

vol. 16.

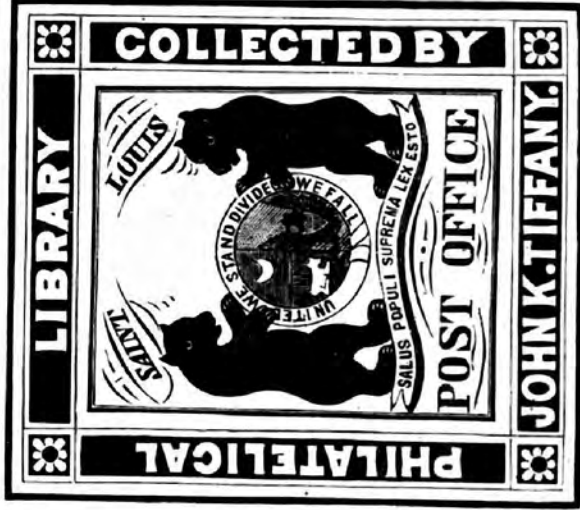

Miscellaneous Stamp Journals.
Volume 16

110191	Maine Philatelist - - - - -	1885-6
110313	Union Chronicle - - - - -	1889
110139	National Philatelist (advertisements)	1883
120	Canadian Philatelist	1886
120	Toronto Philatelic Journals Vols II+III	1886-7
110227	Texas Philatelist	1886
	The Pearl Magazine	

Crawford 2517(1-7)

The Maine Philatelist.



PUBLISHED

AT WILL.

Vol. I.

PORTLAND, ME., FALL AND WINTER, 1885-86.

No. 1.

The Maine Philatelist.

PUBLISHED AT WILL.

F. L. PERRY.....Editor and Proprietor.

THE MAINE PHILATELIST is published for the mutual benefit of the editor and his patrons. It will be sent free to every person purchasing goods from us.

Address all communications to

F. L. PERRY,

26 Parris Street,

Portland, Maine, U. S.

Press of C. W. Small, Portland, Maine.

BREVITIES.

Try the Forest City Packet.

All orders filled with promptness.

All stamps sold by us are absolutely genuine.

All orders under 50 cents must contain stamp for return postage.

Collectors will always find our stamps whole and unsoiled, features not always looked after by very many dealers.

This paper will be published as often as occasion demands, and will always include our complete price list and the latest novelties.

We have an elegant line of Albums, and collectors should be sure to give us a trial when in need of one. We sell only such as have proved by long use to be as near perfection as "imperfect man" can attain.

A recent customer says that he is more than pleased with the approval sheets sent him, and that we shall hear from him again in the near future. We are pleased to give satisfaction, and always use our best efforts to that end.

APPROVAL SHEETS.

We always have a large variety of stamps which we are pleased to make into sheets for our customers. These are priced at very reasonable rates, and collectors can have no better opportunity to enrich their collections than by ordering a sheet or two from us.

At the present time we have on hand many very rare South and Central American stamps, which are bargains for any collector.

We have sheets at 50 cents, \$1.00, \$1.50, \$1.75, \$2.00, \$2.50, \$3.00, \$3.50, \$4.00, \$4.50, \$5.00 and upwards. In ordering state what particular stamps you prefer to buy, and if possible we will include them among those sent.

Our terms in sending out sheets are invariably that a cash deposit shall accompany order, unless the party is well known to us. This is the only way in which the business can be conducted without loss.

Decide what stamps you want, enclose from 50 cents to \$5.00, as you think will cover the value of the stamps you desire, and we will forward sheets at once. Any balance of cash above stamps taken will be promptly sent you when sheets are returned.

We will be pleased to answer any inquires in relation to this department of our business.

THE FOREST CITY PACKET.

Almost every dealer puts up a packet of 100 varieties and tells you that it consists of "rare" stamps, selling it generally at from 15 to 30 cts. Any sensible collector knows that the "rare" specimens will be "few and far between." It is a practical impossibility to sell 100 rare stamps for one-fifth or one-quarter of a cent each. To give collectors a packet which will satisfy them and be worth purchasing, we have prepared the "Forest City." It consists of 100 varieties, and includes among others stamps from

Siam, Liberia, Cashmere, Gold Coast, Greece, Japan, Bulgaria, Iceland, Persia, Montserrat, Sandwich Islands, Fiji, Peru, etc.

Some are used and some unused. Each one will be found to be in perfect condition, and we are pleased to enter this packet in competition with that of any dealer in America.

Price, \$1.00, postpaid. In case it does not fully satisfy you, return the stamps and we will refund the money.

ALBUMS.

THE EXCELSIOR

Is designed for beginners, and will be found an excellent book for the purpose. It is well arranged and strongly bound. Price, 25 cts., or postpaid for 28 cents.

THE IMPERIAL.

A superb book at a remarkably low price. It holds 2,000 stamps, and is elegantly illustrated with the Flags and Arms of the world and correct representations of more than 500 stamps. It also has statistics which greatly enhance the value of the book.

It is beautifully bound in cloth, and has an elegantly designed cover in black and gold.

Price, \$1.00, postpaid.

THE YOUTH'S COMPANION.

Original in every way. It contains spaces for 2,000 varieties, which are as many as the average collector ever possesses. It is a beautiful book, the cover alone being an ornament of which any collector may feel proud.

Price, elegantly bound in black and gold, \$1.00; French Morocco, gilt edges, \$2.00, postpaid.

THE INTERNATIONAL

Is undoubtedly the best album published. We especially recommend it to collectors who want a complete book.

It has a specially engraved map of the world, showing the location of every stamp issuing country, and is replete with statistics of interest to every collector. Spaces are provided for the flags, coats of arms, and portraits of the rulers of all nations, which when inserted, add materially to the beauty of the book.

It is sold at the following prices:

PRINTED ON BOTH SIDES OF PAPER.

Boards, Half Cloth.....\$1.50
Cloth, Magnificently Gilt..... 2.50
Same with Guards and Blank Pages..... 3.50

All of the above are postpaid.

PRINTED ON ONE SIDE OF FINE HEAVY PAPER.

Cloth, Magnificently Gilt.....\$ 5.00
Postpaid, \$5.50.
French Morocco, Full Gilt..... 7.50
Postpaid, \$8.00.
Half Morocco, Library Style..... 12.00
Postpaid, \$12.50.
Also a Special Edition..... 25.00
Postpaid, \$26.00.

Also printed in Spanish, French, German, and Portuguese.

THE STANDARD COLOR CHART.

This is one of the collector's indispensables. It enables him to decide at once the exact shade of any stamp in question, and is the only reliable thing of the kind in the market.

It is printed in 146 different colors, each worked in four distinct shades, and illustrating in every case four varieties of engraving.

This chart is the adopted standard of the principal societies, collectors, and dealers in all parts of the world. It is printed in English, French, German, and Spanish.

Price reduced to 75 cents, postpaid.

PACKETS OF POSTCARDS.

All the cards in these packets are unused and entire. The packets are all excellent bargains.

No. 1 contains 5 varieties, including Argentine, Chili, Costa Rica, etc. Price, 25 cents.

No. 2 contains 5 cards, such as Azores, Barbados, Turks Island, St. Lucia, etc. Price, 25 cts.

No. 3 contains 10 cards, including Brazil, Tobago, Gambia, Hawaii, etc. Price, 50 cents.

No. 4 contains 10 cards, including Virgin Islands, Gold Coast, Mauritius, Montserrat, Portugal, etc. Price, 50 cents.

No. 5 contains 20 cards, including Liberia, Heligoland, Honduras, Western Australia, Nicaragua, etc. Price, \$1.00.

No. 6 contains 100 very fine varieties, such as Surinam, surcharged, Uruguay, Salvador, Chili, Hongkong, Hawaii, Siam, St. Domingo, and many other rare and desirable specimens. An excellent packet to buy. Price, \$5.00.

 We want correspondents in all foreign countries. Consignments of rare stamps solicited.

THE "1885" PACKET.

This packet contains 125 varieties of obsolete used stamps, such as Phillippine Islands, Peru, Trinidad, old Spain, Persia, Mexico, Chili, Cuba, Venezuela, Salvador, Nicaragua, Brazil, India, and many other good stamps. Price, 50 cents.

ADHESIVE PAPER.

Collectors should always use gummed paper in affixing stamps to their albums. Never use mucilage as it destroys the color of the stamp, and gives it a dirty, greasy appearance. The gummed paper for sale by us is the only thing in the market which meets the requirements of the collector. It cannot injure any stamp, no matter how delicate. Price 10 cents per sheet. Each sheet is 17x22 inches, and will cut up over 5,000 hinges.

 Reliable agents always wanted to sell from our approval sheets. Send \$2.00, or good Portland reference, as a guarantee that you mean business. Good commission paid. Particulars for 2 cent stamp.

MISCELLANEOUS.

Coats of Arms..... 50 cts.
Flags of All Nations..... 25 "
Photographs of Rulers..... 50 "
Engravings of Rulers..... 15 "
Arms, Flags, and Photographs, \$1.00.
Scott's Stamp Catalogue..... 25 cts.
" Coin "..... 25 "
Durbin's Stamp "..... 25 "

THE "FAVORITE" SERIES

-OF-

• Non-Duplicate • Packets. •

Each packet contains 25 varieties, and there are no two stamps alike in the ten packets. If a collector wants a real bargain it is to be found in these. The price of each is 25 cents, postpaid 27 cents. We will send the ten packets, 250 varieties of rare stamps, for \$2.25, postpaid.

No. 1 contains 25 rare unused stamps, among which will be found Macao, Venezuela, Azores, Porto Rico, Gambia, and others.

No. 2 contains 25 varieties, Sweden, loesen, Newfoundland, Sandwich Islands, Prussia, etc. All are used specimens.

No. 3 contains 25 varieties of U. S. stamps, obsolete adhesives and envelopes, official, unpaid, etc. Worth double the price.

No. 4 contains 25 fine varieties, such as Ceylon, Danish West Indies, Hongkong, Egypt, Honduras, Samoa, and others.

No. 5 contains 25 rare specimens, including Salvador, Argentine Republic, Grenada, Porto Rico, Western Australia, and others.

No. 6 contains 25 varieties, including Straits Settlements, Peru, rare Japan, St. Christopher, Hayti, Tasmania, etc.

No. 7 contains 25 extra fine varieties, such as Costa Rica, Nicaragua, Natal, Panama, Bolivia, and others.

No. 8 contains 25 used and unused from the four quarters of the globe, including Paraguay, United States, Russia, Iceland, Deccan, Japan, old Australian, Egypt, etc.

No. 9 contains 25 obsolete specimens, such as Swiss, rayon, Heligoland, Salvador, Prince Edward Island, Sardinia, rare Turkey, etc.

No. 10 contains 25 rare stamps, such as Chili, Roman States, obsolete Cuba, Cyprus, Denmark, 100 ore, Thurn and Taxis, etc.

BARGAINS IN SETS.

Those marked with a star are complete sets.

UNUSED SETS.

	Set of	Price.
*Argentine, 1862.....	3.....	\$.10
Baden, 1862, including 30 kr.....	6.....	.30
* " Land Post.....	3.....	.06
* " 1862, envelope.....	3.....	.35
Bavaria, 1870.....	7.....	.12
" unpaid, 1 and 3 kr.....	2.....	.08
* " return letter.....	6.....	.10
" telegraph.....	7.....	.15
Bergedorf.....	5.....	.10
*Bhore, 1881.....	2.....	.50
*Bolivar, 1879.....	4.....	1.50
*Bremen.....	6.....	.35
*Bulgaria, 1883.....	7.....	1.00
Cape Verde, 1877.....	7.....	1.00
*Confederate States, 1863.....	5.....	.25
*Constantinople.....	3.....	.08
Corrientes.....	4.....	1.50
*Costa Rica, 1862-64.....	4.....	.50
* " official.....	5.....	1.40
*Cuba, 1864, 1867, or 1868.....	4.....	.60
*Daube Steam Navigation Co.....	4.....	.20

	Set of	Price.
German Empire.....	10.....	.10
Guatemala, 1871.....	3.....	.25
* " 1875.....	4.....	.30
* " 1878.....	4.....	.35
* " provisional.....	4.....	1.50
* " env. and wrap. entire.....	4.....	.60
* " same, cut square.....	4.....	.40
*Hamburg, locals, reprints.....	116.....	.25
* " envelopes.....	7.....	.18
Heligoland, 1867-73.....	8.....	.25
".....	20.....	.60
* " wrapper.....	3.....	.10
*Honduras, 1865.....	2.....	.30
*Italy, 1855, (Sardinia).....	3.....	1.00
* " official.....	8.....	.40
* " 2 c., surcharged.....	8.....	.20
*Japan, 1871.....	4.....	.60
Macao, 5 reis to 100 reis.....	8.....	1.50
Mauritius Britania.....	5.....	1.50
*Mexico, Maximilian.....	4.....	1.30
" " Porte de Mar, 1874.....	9.....	1.50
* " same, 1880.....	6.....	1.50
Modena.....	12.....	1.25
Montserrat.....	5.....	.90
Mozambique, 5 reis to 100 reis.....	7.....	1.00
*Naples, head.....	8.....	.40
*New Brunswick, 1860.....	6.....	1.00
Parma, first issue.....	5.....	.50
* " provisional.....	6.....	.65
*Persia, official.....	4.....	.50
Porto Rico, 1882.....	6.....	.10
Prince Edward Island.....	10.....	.50
*Prussia, 1850.....	5.....	.15
* " envelope, 1 to 7 gr.....	7.....	2.50
Romagna.....	7.....	.60
*Roman States, 1867.....	7.....	.15
*Roumania, 1866.....	3.....	.10
*Salvador, 1867.....	4.....	.75
* " 1874.....	4.....	.75
*Samoa.....	8.....	2.50
*San Marino.....	5.....	.50
Sardinia, including 31.....	16.....	.30
Saxony, arms.....	5.....	.08
Servia.....	8.....	.25
*Siam.....	5.....	1.00
Sicily.....	7.....	1.25
*Spain, 1872.....	9.....	1.50
* " 1876.....	8.....	1.50
* " 1881, war.....	7.....	1.75
* " official.....	4.....	.20
" " Don Carlos.....	5.....	.25
*Sweden, loesen.....	10.....	.50
*Swiss, Ausser kurs.....	10.....	.12
Thurn and Taxis.....	12.....	.25
Transvaal, 1869.....	5.....	.50
Tromso.....	5.....	.35
*Turkey, 1865.....	8.....	.20

USED SETS.

	Set of	Price.
*Austria, telegraph.....	8.....	.20
Bavaria, 1870.....	7.....	.05
*Bolivar, 1879.....	4.....	.50
" " 1880.....	4.....	.50
* " 1880.....	6.....	1.75
Brazil, 1866.....	7.....	.20
Bulgaria.....	8.....	.30
Cape of Good Hope.....	12.....	.50
Chili, 1877 to 1881.....	8.....	.25
*China.....	3.....	.20
*Denmark, 1864.....	5.....	.10
Egypt, 1879, inclu. 20 pa. prov.....	9.....	.30
*France, 1870, lithograph.....	9.....	.35

	Set of	Price.		
French Colonies	20	.40	Belgium, 1884, 1 c. olive	.01
*Guatemala, 1882	5	.25	Bermuda, 1885, $\frac{1}{2}$ p. green	.03
Heligoland, 1807	8	.25	Bergedorf, 1861, $\frac{1}{2}$, 1, 1 $\frac{1}{2}$, 3, 4 s.	.03
Holland, unpaid, 5 and 10 ct.	2	.08	Bhopal, 1880, $\frac{1}{2}$ a. green	.04
Honduras, 1878	5	.20	" 1880, $\frac{1}{2}$ a. red	.07
Hungary, 1875	5	.06	" 1882, $\frac{1}{2}$ a. black	.04
Jamaica	6	.10	" 1882, $\frac{1}{2}$ a. red	.07
*Italy, 1855, (Sardinia)	3	1.00	" 1882, 1 a. brown	.12
* " surcharged 2c	8	.08	Bikana, 1880, 1 a. red	.12
" Segnatasse	10	.20	Bolivar, 1863, 1 peso, red	.50
" Emanuel	11	.06	" 1879, 5 c. blue	.10
Japan	12	.25	" 1879, 10 c. violet	.20
*Norway, 1867	5	.10	" 1880, 5 c. blue	.12
" 1872	6	.10	" 1880, 10 c. violet	.20
" 1878	8	.08	" 1882, 5 c. blue	.12
Orange Free States, incl. 1 sh.	4	.15	" 1882, 10 c. violet	.20
*Persia, 1876	4	.30	" 1883, 5 c. blue	.12
" 1882	5	.50	" 1883, 10 c. violet	.20
*Salvador, 1867	4	.60	" 1884, 5 c. blue	.12
Sierra Leone	4	.20	" 1884, 10 c. violet	.20
Spain	50	.20	Bolivia, 1867, 5 c. green	.10
*St. Domingo, 1881	9	1.75	" 1871, 5 c. black, provisional	.04
Sweden, 1872	11	.06	Bosnia, 1879, 1 k. slate	.02
* " Loesen	10	.20	" 1879, 2 k. yellow	.04
" Official	10	.20	" 1879, 1 k. lilac, error	.04
Swiss, unpaid	7	.14	Brazil, 1874, 300 r. green and orange	.30
Transvaal, 1869	5	.35	" 1878, 10 r. vermilion	.02
U. S., War Dept	10	.50	" 1878, 20 r. purple	.04
" " "	11	.65	" 1882, 10 r. black	.02
" Treasury Dept	10	.50	" 1884, 20 r. olive	.04
* " P. O. envelope	3	.06	British Columbia, 1868, 2 c. brown	.20
*U. S. Colombia, 1881	5	.20	" 1869, 25 c. yellow	.65
Victoria	10	.20	British Honduras, 1885, 1 p. rose	.06

PRICE LIST OF SINGLE STAMPS.

In ordering single stamps always send a supplementary list of 50 per cent. That is, if you send 50 cts., order 75 cents' worth. In this way we can always fill orders with satisfaction. No dealer can at all times keep every variety he advertises in stock, so if you would avoid disappointment, follow above directions.

Where more than one stamp is mentioned on a line the price is so much for each.

UNUSED STAMPS.

Alsace and Lorraine, 2 c. brown	\$.10	Canada, 1882, $\frac{1}{2}$ cent, black	.02
Alwur, 1877, $\frac{1}{2}$ a. blue	.07	Cape of Good Hope, 1876, $\frac{1}{2}$ p. slate	.03
" 1877, 1 a. brown	.25	Cape Verde, 1877, 5 reis, black	.03
Antigua, 1882, $\frac{1}{2}$ p. green	.04	" 1877, 10 reis, yellow	.05
Argentine, 1862, 5 c. pink	.03	" 1877, 25 reis, rose	.12
" $\frac{1}{2}$ c. provisional	.05	Cashmere, 1867, $\frac{1}{2}$ a. red	.20
" 1884, $\frac{1}{2}$ c. brown	.02	" 1881, 1 $\frac{1}{2}$ p. yellow	.04
" 1884, 12 c. blue, prov., two var.	.05	Chili, 1867, 1 c. orange	.04
Austria, 1859, 3 kr. black	.10	" 1881, 2 c. rose	.05
" 1883, 3 kr. black and green	.04	China, 1878, 1 c. green	.05
Austrian Italy, 1850, 5 c. yellow	.06	Christiansund, 1878, 4 ore, blue	.03
" 1850, 10 c. black	.08	Confederate States, 1861, 5 c. blue	.35
" 1859, 2 s. yellow	.07	" " 1861, 10 c. blue	.75
" 1859, 3 s. green	.10	" " 1863, 1 c. orange	.10
" 1859, 3 s. black	.10	" " 1863, 2 c. rose	.10
" 1861, 15 s. blue	.40	" " 1863, 10 c. blue	.02
Azores, 1883, 24 reis, olive	.02	" " 1863, 20 c. green	.04
" 1883, 5 reis, black	.03	Corrientes, blue	.40
" 1884, 10 reis, green	.06	" red	.30
Baden, 1860, 9 kr. rose	.10	Costa Rica, 1862, $\frac{1}{2}$ r. blue	.03
" 1862, 30 k. orange	.15	" 1862, 2 r. scarlet	.05
" Land Post, 1, 3 kr.	.03	" 1883, 1 c. green	.04
" " 12 kr.	.04	" 1883, 2 c. red	.05
Bahamas, 1884, 1 p. rose	.05	" 1883, official, 1 c. green	.04
Barbados, 1874, $\frac{1}{2}$ p. green	.04	" 1883, " 2 c. red	.05
" 1882, $\frac{1}{2}$ p.	.03	" U. P. U., 5 c. on $\frac{1}{2}$ r.	.50
" 1882, 1 p. rose	.05	" " 10 c. on 2 r.	.75
" 1882, 2 $\frac{1}{2}$ p. blue	.12	Cuba, 1857, 1 r. green	.05
Bavaria, 1870, 1, 3, 7 kr.	.02	" 1862, $\frac{1}{2}$ r. black	.20
		" 1867, 40 c. rose	.50
		" 1868, 40 c. rose	.35
		" 1879, 5 c. black	.04
		" 1880, 5 c. green	.04
		" 1880, 12 $\frac{1}{2}$ c. lilac	.10
		" 1881, 1 c. green	.03
		" 1882, 1 c. green	.03

Cuba, 1882, 2 c. carmine	.05	Labuan, 1879, 2 c. green	.08
Curacoa, 1873, 2½ c. green	.03	Lagos, 1874, 1 p. lilac	.05
“ 1873, 5 c. carmine	.06	Liberia, 1881, 1 c. blue	.04
Cyprus, 1880, 1 p. red	.03	“ 1881, 2 c. lake	.07
“ 1880, 2½ p. claret	.05	Livonia, 1879, 2 k. green and red	.05
“ 1881, ½ p. red, provisional	.03	Luxemburg, 1883, 1 c. violet	.01
“ 1881, ½ p. green	.05	“ 1883, 2 c. gray	.02
Dominica, 1879, ½ p. bistre	.03	“ 1875, official, 1 c. brown	.02
Dutch Indies, 1884, 2½ c. orange	.04	“ 1875, “ 2 c. black	.02
Egypt, 1879, 5 pa. brown	.03	Macao, 1878, 5 r. black	.04
“ 1879, 10 p. lilac	.05	“ 1878, 10 r. orange	.07
“ 1869, 20 p. blue	.08	“ 1878, 20 r. bistre	.12
“ 1884, 20 p. green, provisional	.10	“ 1878, 25 r. carmine	.15
“ 1884, unpaid, 10 p. red	.05	Malta, 1860, ½ p. buff	.03
Ecuador, 1881, 1 c. brown	.04	“ 1885, ½ p. green	.03
“ 1881, 2 c. lake	.07	“ 1885, 1 p. rose	.06
Fernando Poo, 1882, 1 c. green	.05	Mauritius, 1859, 6 p. blue	.10
France, 1882, unpaid, 1, 2 c. black	.02	“ 1876, ½ p. lilac	.04
“ 1882, “ 3, 4 c. black	.03	“ 1879, 2 c. brown	.04
“ 1882, “ 5 c. black	.04	Mexico, 1879, 1 c. brown	.04
French Colonies, 1881, 1 c. black	.02	“ 1879, 2 c. violet	.06
“ 1881, 2 c. brown	.03	“ 1882, 2 c. green	.05
“ 1881, 4 c. violet	.03	“ 1884, 1 c. green	.03
“ 1881, 10 c. black	.05	“ 1884, 2 c. green	.05
Gambia, 1880, ½ p. orange	.04	Modena, 1854, 9 c. violet	.03
“ 1880, 1 p. maroon	.06	Montenegro, 1874, 2 s. yellow	.04
Gold Coast, 1884, ½ p. green	.04	“ 1874, 3 s. green	.05
“ 1884, 1 p. rose	.05	Montserrat, 1878, 1 p. rose	.05
Grenada, 1882, ½ p. green	.04	“ 1880, ½ p. green	.04
“ 1882, 1 p. rose	.05	Mozambique, 1876, 5 r. black	.03
“ 1882, 2½ p. blue	.12	“ 1876, 20 r. straw	.08
Greece, 1863, 1 l. brown	.01	“ 1882, 10 r. green	.06
“ 1863, 2 l. bistre	.02	“ 1876, 25 r. rose	.12
“ 1875, unpaid, 1 l. black and green	.01	Naples, 1861, 2 g. blue	.03
“ 1875, “ 2 l. “ “ “	.02	Natal, 1880, ½ p. green	.03
Guadeloupe, 1884, 20 c. on 25 c.	.40	Nevis, 1883, ½ p. green	.04
“ 1884, 25 c. on 35 c.	.25	“ 1883, 1 p. rose	.05
Guatemala, 1875, ½ r. black	.08	New Caledonia, 1882, 5 c. on 40 c. vermilion	.20
“ 1875, ½ r. green	.06	“ 1882, 5 c. on 75 c. carmine	.40
“ 1875, 1 r. blue	.06	“ 1882, 05 c. on 40 c. vermilion	.40
“ 1875, 2 r. carmine	.08	Newfoundland, 1857, 3 p. green, triangular	.18
“ 1878, ½ r. green	.06	“ 1857, 5 p. brown-violet	.40
“ 1879, 1 r. black and green	.09	“ 1862, 5 p. brown	.30
“ 1881, 1 c. “ “ “	.03	“ 1866, 2 c. green	.05
“ 1881, 2 c. “ “ “	.06	“ 1880, 1 c. mauve	.03
“ 1875, envelope, 1 r. blue	.10	“ 1880, 2 c. green	.05
Hanover, 1861, ½ g. black	.05	Nicaragua, 1883, 1 c. green	.04
Hayti, 1882, 1 c. vermilion	.03	“ 1883, 2 c. carmine	.06
“ 1882, 2 c. purple	.05	North Borneo, 1883, 2 c. brown	.08
“ 1882, 3 c. brown	.08	“ 1883, 4 c. rose	.12
Heligoland, 1869, ½ s. green and rose	.03	“ 1883, 8 c. green	.20
“ 1869, ½ s. “ “ “	.03	Orange Free States, 1882, ½ p. orange	.03
“ 1869, ½ s. “ “ “	.04	Panama, 1878, 10 c. blue	.20
“ 1875, 1 p. “ “ “	.02	Paraguay, 1879, 5 r. orange	.08
“ 1875, 2 p. “ “ “	.02	“ 1879, 10 r. red	.08
“ 1875, 3 p. “ “ “	.03	“ 1884, 1 c. green	.04
“ 1875, envelope, 10 p. rose	.03	“ 1884, 2 c. red	.07
“ 1878, wrapper, 3 p. green	.03	Persia, official, 1 sh. green and red	.05
Holland, 1881, unpaid, 1 c. blue and black	.02	Peru, 1882, 1 c. yellow	.02
“ 1881, “ 1½ c. “ “ “	.03	“ 1882, 2 c. purple	.04
“ 1881, “ 2½ c. “ “ “	.05	“ 1882, 10 c. green	.04
Honduras, 1878, 1 c. violet	.03	“ 1882, unpaid, 10 c. orange	.04
“ 1878, 2 c. brown	.06	“ 1884, 1 c. yellow, surch, with triangle	.05
Iceland, 1873, 8 s. brown	.15	“ 1884, 2 c. vermilion, “ “ “	.08
“ 1873, 16 s. yellow	.30	Porto Rico, 1882, ½ m. rose	.01
“ 1882, 3 a. yellow	.03	“ 1882, 1 m. maroon	.01
“ 1882, 5 a. green	.04	“ 1882, 2 m. purple	.02
“ 1882, official, 3 a. yellow	.03	“ 1882, 4 m. rose-lilac	.02
“ 1878, “ 5 a. brown	.04	“ 1882, 6 m. brown	.03
Ionian Islands, 1859, 4 o. lake	.25	“ 1882, 8 m. green	.03
Jamaica, 1872, ½ p. maroon	.03	“ 1884, ½ m. maroon	.01
Japan, 1875, ½ s. brown	.03	“ 1884, 1 m. rose	.01
“ 1876, 5 r. slate	.02	Portuguese Indies, 1882, 1½ r. black	.02

Prince Edward Island, 1869, 4 p. black	.07	Transvaal, 1878, 1 p. brown	.06
Prussia, first issue, 4, 6 p	.06	“ 1878, 3 p. mauve	.15
Rampour, 1876, ½ a. blue	.06	Trinidad, 1883, ½ p. green	.03
“ 1876, 2 a. yellow	.20	“ 1883, 1 p. rose	.05
Roman States, 1867, 10 c. vermilion	.02	Turks Islands, 1877, 1 p. rose	.06
Samoa, 1878, 1 p. blue	.05	“ 1881, ½ p. on 1 p.	.15
“ 1878, 2 p. claret	.10	“ 1881, ½ p. on 6 p.	.25
“ 1878, 6 p. violet	.20	“ 1881, ½ p. on 1 sh.	.35
Salvador, 1867, ½ r. blue	.08	“ 1882, ½ p. green	.04
“ 1867, 1 r. red	.10	Uruguay, 1877, 1 c. brown	.04
“ 1867, 2 r. green	.12	“ 1882, 1 c. green	.04
“ 1874, ½ r. blue	.08	“ 1883, 1 c. green	.04
“ 1874, 1 r. red	.10	“ 1883, 2 c. carmine	.08
“ 1874, 2 r. green	.12	“ 1884, 1 c. green	.04
“ 1879, 1 c. green	.03	“ 1884, 2 c. red	.05
“ 1879, 2 c. carmine	.05	“ 1884, 1 c. red, provisional	.07
“ 1883, “Contra Sello,” 1 c. green	.04	U. S. Colombia, 1881, 1 c. green	.03
“ 1883, “ “ “ 2 c. carmine	.07	“ 1881, 2 c. red	.06
Sandwich Islands, 1871, 1 c. violet	.04	“ 1881, 5 c. blue	.12
“ 1882, 1 c. green or blue	.04	“ 1882, 1 c. black on green	.05
“ “ “ envelope, 1 c. green	.04	“ 1883, 1 c. green	.03
“ “ “ 2 c. pink	.08	“ 1883, 2 c. red	.05
“ “ “ 4 c. red	.12	United States, 1851, 3 c. red	.07
“ “ “ 5 c. blue	.15	“ 1869, 1 c. buff	.06
San Marino, 1877, 2 c. green	.02	“ 1875, Periodical, 2 c. black	.08
Santander, 1884, 1 c. blue	.04	“ 1875, “ 3 c.	.10
“ 1884, 5 c. red	.20	“ 1875, “ 4 c. “	.15
Sarawak, 1871, 2 c. lilac	.07	Venezuela, 1859, ½, 2 r.	.03
Sardinia, 1856, 3 l. bronze	.10	“ 1861, ½ c. green	.12
Saxony, 1854, 2 gr. blue	.05	“ 1863, 2 r. green	.08
“ 1863, ½, 1, 2, 3 gr.	.02	“ 1866, ½ r. lilac	.05
Servia, 1866, 20 p. rose	.05	“ 1866, 1 r. red	.12
“ 1866, 40 p. blue	.08	“ 1866, 2 r. yellow	.30
“ 1869, 1 p. yellow	.03	“ 1874, 1 c. lilac	.05
“ 1869, 20, 25, 40 p.	.04	“ 1874, 2 c. green	.08
“ 1873, 2 p. black	.02	“ 1880, 5 c. blue	.05
Shanghai, 1884, 20 c. green	.06	“ 1880, 10 c. carmine	.07
Siam, 1883, ½ a. blue	.04	Victoria, 1885, ½ p. carmine	.03
“ 1883, 1 a. carmine	.04	Virgin Islands, 1883, ½ p. green	.04
“ 1883, 2 a. vermilion	.08	“ 1883, 1 p. rose	.05
“ 1883, 4 a. yellow	.15	USED STAMPS.	
Sierra Leone, 1884, ½ p. green	.04	Alsace and Lorraine, 5, 10 c.	.05
Soruth, 1878, 1 a. green	.05	“ 20, 25 c.	.08
“ 1878, 4 a. red	.12	“ 10 c. inverted ground,	.15
Spain, 1870, 1 m. brown	.01	Angola, 1870, 5 r. black	.05
“ 1876, 20 c. green	.20	“ 1870, 50 r. green	.05
“ 1876, 4 p. claret	.25	“ 1881, 50 r. blue	.05
“ 1876, 10 p. vermilion	.50	Argentina, 1873, 4 c. brown	.02
“ 1876, war tax, 5 c. green	.02	“ 1873, 90 c. blue	.60
“ 1873, Don Carlos, 1 r. blue	.20	“ 1877, 2 c. green	.03
“ 1875, “ “ 50 c. green	.10	“ 1877, 8 c. lake	.02
“ 1875, “ “ 1 r. brown	.15	“ 1878, 16 c. green	.04
St. Christopher, 1882, ½ p. green	.04	“ 1884, 12 c. blue	.04
“ 1884, 1 p. red	.06	“ 1884, official, 4 c. brown	.10
St. Domingo, 1880, 1 c. green	.03	“ 1884, “ 8 c. lake	.15
“ 1883, 5 c. provisional	.04	Austria, 1867, 2, 3, 5, 10, 15 kr.	.01
St. Helena, 1884, ½ p. green	.04	“ 1867, 25 kr.	.02
“ 1884, 1 p. red	.06	“ 1867, 50 kr.	.06
St. Lucia, 1883, ½ p. green	.04	“ 1883, 2, 3, 5, 10 kr.	.01
“ 1883, 1 p. rose	.06	Austrian Italy, 1850, 15, 30 c.	.02
St. Vincent, 1859, 1 p. black	.10	“ 1850, 45 c.	.03
“ 1882, ½ p. orange	.05	“ 1858, 5, 10 s.	.02
“ 1882, 1 p. drab	.06	“ 1861, 5 s. red	.02
“ 1885, ½ p. green	.04	“ 1863, 5, 10 s.	.02
Suez Canal Co., 1870, 20 c. blue	.05	Azores, 1871, 25 r. red	.03
Surinam, 1873, 24 c. rose	.04	“ 1880, 25 r. mauve	.04
“ 1873, 3 c. green	.04	“ 1883, 25 r. brown	.04
“ 1873, 5 c. violet	.07	Bahamas, 1861, 4 p. rose	.04
Thurn and Taxis, 1860, 15 k. lilac	.06	“ 1863, 1 s. green	.06
Tobago, 1879, 1 p. rose	.06	Barbados, 1874, ½ p. green	.02
“ 1881, ½ p. violet	.04	“ 1874, 1 p. blue	.02
“ 1881, 1 p. brown	.05	“ 1882, 1 p. rose	.01
“ 1883, 24 p. provisional	.20		

Bavaria, 1867, 18 kr. red, silk thread	.07	Cyprus, 1881, 2 pi. blue	.05
" 1872, 1 m. violet, unperforated	.07	" 1881, 4, 6 pi., 30 pa	.08
" 1876, 1 m. violet, perforated	.02	Deccan, 1871, 1/2 a. red	.03
" 1876, 2 m. orange	.07	" 1872, 1 a. purple-brown	.06
Bermuda, 1865, 1, 2 p	.02	Denmark, 1854, 2 sk. blue	.03
" 1880, 1/2 p. brown	.02	" 1874, 100 ore, gray and orange	.03
" 1884, 2 1/2 p. blue	.05	" 1874, envelope, 8 ore, red	.02
Bolivar, 1879, 5 c. blue	.08	Dutch Indies, 1869, 5, 10, 25, 50 c	.02
" 1879, 10 c. violet	.15	" 1874, 2 1/2 g. green and purple	.05
" 1879, 20 c. red	.25	Eastern Roumelia, 1881, 5, 10, 20 p	.03
" 1880, 5 c. blue	.08	Ecuador, 1865, 1/4 r. blue	.05
" 1880, 10 c. violet	.15	" 1873, 1/2, 1 r	.04
" 1880, 20 c. red	.25	" 1881, 5 c. blue	.03
Bolivia, 1867, 5 c. green	.07	" 1881, 10 c. orange	.04
" 1876, 5 c. blue, 10 c. orange	.08	Egypt, 1867, 20 pa. green	.03
Bosnia, 1879, 2, 3, 10 kr	.04	" 1872, 20 pa. blue	.02
" 1879, 5 kr. rose	.02	" 1879, 2 pi. yellow	.03
" 1879, 15 kr. brown	.08	" 1879, 5 pi. green	.05
" 1879, 25 kr. violet	.20	" 1884, 20 pa. provisional	.06
Brazil, 1841, 10, 30 r. black	.05	" 1885, 10 pa. green	.02
" 1844, 60 r. black	.08	" 1885, 20 pa. rose	.04
" 1850, 30, 60 r. black	.03	" 1885, 1 pi. blue	.02
" 1866, 10 r. vermilion	.02	" 1885, 5 pi. gray	.07
" 1866, 50 r. blue	.04	Fiji Islands, 1881, 1, 2 p	.06
" 1874, 300 r. green and orange	.09	Finland, 1875, 5, 10, 20, 25 p	.01
" 1878, 10, 20, 100 r.	.01	France, 1876, 75 c. carmine	.02
" 1879, 200 r. black	.04	" 1876, 1 f. bronze green	.01
" 1879, 1,000 r. gray	.12	" 1877, 5 f. lilac	.04
" 1882, 10 r. black	.01	" unpaid, 1, 2, 3, 4, 5, 10, 15, 20, 30, 40 c.	.02
" 1882, 100 r. lilac or olive	.02	Great Britain, 1840, 1, 2 p	.05
" 1884, 100 r. lilac	.02	Greece, 1, 5, 10, 20, 30, 40 l	.01
British Guiana, 1876, 1, 2 c.	.01	Grenada, 1882, 1/2, 1 p	.03
" 1876, 4, 8, 12 c.	.03	Guatemala, 1882, 1, 2, 5 c	.04
British Honduras, 1865, 1 p. blue	.05	" 1882, 20 c. yellow and green	.08
Bulgaria, 1879, 5 c. black and yellow	.03	Hanover, 1859, 1 g. red	.02
" 1881, 3 s. red and silver	.03	Hayti, 1881, 1, 2, 3, 5 c	.04
" 1883, 3, 5, 10, 15 s	.03	Holland, 1870, unpaid, 5, 10 c	.04
Canada, 1859, 1 c. pink	.03	Honduras, 1878, 1/4 r. black	.05
" 1859, 5 c. vermilion	.02	" 1878, 1 r. green	.07
" 1864, 2 c. pink	.08	Hongkong, 1863, 2 c. brown	.02
" 1868, 2, 3, 6 c.	.01	" 1881, 2, 5, 10 c.	.02
" 1868, 15 c. violet	.03	" 1884, 10 c. green	.02
" 1870, 1, 2, 3 c.	.01	Hungary, 1871, 25 kr. violet, engraved	.02
" 1873, 10 c. pink	.02	" 1871, same, lithographed	.06
" 1875, Register, 2 c. orange	.01	" 1876, 20 kr. black	.02
" 1875, 5 c. green	.02	Iceland, 1876, 5, 10, 20 a.	.04
" 1877, envelope, 1, 2 c.	.02	" 1882, 3 a. yellow	.04
Cape of Good Hope, 1853, 4 p. blue, tri.	.15	" 1876, official, 10 a. blue	.04
" 1865, 1/2, 1, 2, 4 p	.01	" 1876, " 20 a. green	.08
" 1865, 3, 6 p., 1 sh	.02	India, 1855-66, 1/2, 1, 2, 4, 8 a.	.01
Cape Verde, 1877, 5 r. black	.04	" 1874, 1 r. slate	.02
" 1877, 50 r. green	.08	Italy, Segnatasse, 1, 2, 5, 10, 30 c.	.02
" 1881, 50 r. blue	.06	" " 1, 2, 1	.03
Ceylon, 1872, 2 c. brown	.02	" " 5 l.	.20
" 1881, 4 c. rose	.02	" " 10 l.	.16
Chili, 1877, 10, 20 c.	.03	Jamaica, 1860-72, 1/2, 1, 2 p	.01
" 1881, 1 c. green, 5 c. blue or lake.	.02	" 1860, 4 p. orange	.02
China, 1878, 1, 3, 5 c	.06	" 1860, 6 p., 1 sh	.02
Costa Rica, 1862, 1/4 r. blue	.03	" 1885, 1/2, 1, 2 p.	.02
" 1883, 5 c. purple	.05	Japan, 1876, 4 sen, green	.03
" 1883, 10 c. orange	.08	" 1876, 5 sen, brown	.02
Cuba, 1855, 1/2 r. blue	.06	" 1877, 6 sen, orange	.06
" 1855, 2 r. carmine	.05	" 1880, 2 sen, purple	.02
" 1856, 1/2 r. blue	.06	" 1883, 1, 2 sen	.02
" 1856, 2 r. red	.04	Luxemburg, 1865, 10 c. mauve	.01
" 1857, 1/2 r. blue	.02	" 1883, 10 c. carmine	.01
" 1857, 1 r. green	.04	Mauritius, 1879, 4 c. orange	.03
" 1857, 2 r. red	.03	Mexico, 1868, 12, 25 c	.05
" 1864, 1/2 r. green	.03	" 1872, 25 c. red	.05
" 1868, 5 c. lilac	.10	" 1874, 10 c. black	.03
" 1868, 10 c. blue	.04	" 1874, 25 c. blue	.02
" 1869, 10 c. brown	.04	" 1874, 50 c. green	.08
Cyprus, 1881, 1/2, 1 pi.	.03	" 1874, 100 c. carmine	.10

A Reasonable Discount Allowed on Large Orders. Write for Particulars.

Mexico, 1882, 3, 6 c03	Schleswig-Holstein, 1865, 2 s. blue05
" 1884, 4, 6, 10 c02	Servia, 1869, 10, 20, 40, 50 p02
Natal, 1874, 1 p. carmine02	" 1881, 5, 10 p02
" 1874, 6 p. violet04	" 1881, 20 p. orange03
" 1878, 4 p. brown04	" 1881, 50 p. brown04
" 1880, 1/2 p. green02	Sierra Leone, 1873, 2 p. magenta05
Newfoundland, 1880, 1, 2, 5 c03	" 1876, 1/2, 1 p05
" 1880, 3 c. blue02	" 1884, 1/2 p. green04
New South Wales, 1854, 8 p. orange12	South Australia, 1855, 6 p. blue04
" " 1862, 1, 2 p01	" 1857, 1 sh. yellow20
" " 1867-76, 4, 6 p02	" 1860-75, 1, 2 p01
" " 1876, 1 sh. black04	" 1882, official, 1 p. green04
New Zealand, 1859, 2 p. blue05	" 1882, " 2 p. orange02
" 1873, 1/2, 1, 2 p01	St. Domingo, 1883, 10 c. red, provisional08
" 1873, 4, 6 p., 1 sh02	" 1883, 25 c. blue, "08
Nicaragua, 1862, 5 c. black05	St. Vincent, 1/2, 1 p04
" 1877, 1, 5 c05	Straits Settlements, 1868, 8 c. orange03
" 1883, 1, 5 c05	" 1883, 2 c. rose03
" 1883, 10 c. violet06	" 1882, 10 c. slate03
Norway, 1856, 3 s. lilac05	" 1883, prov., 10 c. on 6 c.,10
" 1856, 4 s. blue02	Sweden, losen, 1, 3, 6, 12, 20, 30 ore02
" 1867, 4 s. blue01	" official, 12, 24 ore01
" 1875, 6 s. brown05	" " 1 krona, blue and brown03
" 1876, 1, 3, 5, 10, 20 ore01	Switzerland, 1850, 10 r. yellow05
" 1877, 1, 2 krona10	" 1862, 1 f. gold02
Nova Scotia, 1860, 5 c. blue04	" 1882, 2, 5, 10 c01
Orange States, 1868, 6 p. rose05	" 1882, 20, 25 c02
" 1868-84, 1/2, 1, 2, 3 p03	" unpaid, 50, 100 c02
" 1882, 1/2 p. green, provisional,07	" 500 c. blue05
Panama, 1878, 5 c. green05	Tasmania, 1870, 1, 2 p01
Persia, 1876, 4 k. yellow15	" 1883, 1 p., provisional10
" 1876, 1 s. black and lilac05	Thurn and Taxis, 1, 3 kr02
" 1876, 5 s. black and rose08	Transvaal, 1884, 1, 3 p05
" 1876, 10 s. black and blue08	" 1879, provisional, 1 p. on 4 p08
" 1879, 1 k. brown06	Trinidad, 1859, 1 p. red02
" 1879, 5 k. blue08	" 1883, 1/2, 1 p02
" 1881, 10 c. carmine10	" 1879, 1 p., provisional05
" 1881, 25 c. green08	U. S. Colombia, 1865, 1 p. vermilion15
" 1881, 50 c. black and orange15	" 1867, 1 p. rose20
" 1882, 10 s. black and red15	" 1869, 50 c. green10
Peru, 1862, 1 d. red04	" 1869, 1 p. rose12
" 1866, 5, 10 c03	" 1870, 5 p. green	1.20
" 1868, 1 d. green04	" 1870, 10 p. red75
" 1871, 1 p. orange08	" 1883, 1, 5, 10 c03
" 1877, 5 c. blue03	Uruguay, 1877, 1, 5 c03
" 1884, 10 c. black03	" 1884, 1 c. vermilion, provisional10
" 1874, unpaid, 5, 10 c06	Venezuela, 1859, 1/2 real, orange06
Philippine Islands, 1880-82, 2, 2 1/4-8 c05	" 1880, 5 c. blue02
Portugal, 1871, 5, 25 r01	" 1880, 1 bolivar, green20
" 1876, 2 1/2 r. olive01	" 1882, 5 c. green02
" 1881, 25 r. gray or mauve01	" 1882, 25 c. brown02
" 1882, 25 r. brown01	" 1882, 1 bolivar, carmine20
Portuguese Indies, 1881, 10 r. green05	Victoria, 1/2, 1, 2 p01
" 1882, 1 1/2, 4 1/2, 6 r05	" 4, 6 p., 1 sh03
" 1882, 1, 2 tanga10	Western Australia, 1, 2 p02
Prince Edward Island, 1872, 3 c. rose05		
Queensland, 1879, 1, 2 p01		
" 1879, 4, 6 p04		
" 1881, 1 sh. purple10		
Roman States, 1852, 1, 2, 5 baj02		
Roumania, 1862, 30 p. blue10		
" 1879, 1 1/2, 5, 10 b01		
" 1879, 50 b. bistre04		
" 1880, 15, 25 b03		
Russia, 1864-84, 1, 2, 7, 8 k01		
Salvador, 1879, 1, 2, 5, 10 c04		
Sandwich Islands, 1871, 6 c. green05		
" 1875, 2 c. brown02		
" 1882, 2 c. rose02		
" 1882, 5 c. blue04		
Saxony, 1851, 1/2 n. g. gray07		
Schleswig-Holstein, 1864, 1 1/2 s. green05		
" 1865, 1 1/2 s. mauve05		

NOTE.—For other and rarer stamps customers are referred to our approval sheets, which will be found the best in the market.

We do not limit the size of an order, as do many dealers. The smallest order is as welcome, and will receive as prompt attention, as the largest one.

RARE STAMPS WANTED.

We always wish to purchase the rare stamps of every country, especially those of the United States, and will pay good prices for such in cash or exchange, as may be preferred. We invite correspondence from collectors and others in regard to this matter. Always enclose a stamp for reply when writing for prices.

The Maine Philatelist.

PUBLISHED



QUARTERLY.

Vol. 1.

PORTLAND, ME., JANUARY, 1886.

No. 2.

The Maine Philatelist

Will hereafter be published quarterly, embrace all novelties and new issues obtainable, and be sent free to all my patrons.

Address all orders and communications to

F. L. PERRY,

114 1-2 Exchange Street, Portland, Maine.

NOTICES.

Terms cash in advance.

All stamps sold by me are guaranteed genuine.

All orders under 50 cents must contain stamp for return postage.

Advanced collectors are invited to send me a list of stamps they especially desire to buy, and I shall be pleased to quote very low prices.

The list of single stamps and sets in this number comprises but a very small portion of my stock. It will be continued in succeeding numbers.

I am always willing to send stamps on approval to parties who wish to purchase in that manner, but must have either a deposit or good reference in advance.

On orders for single stamps and sets amounting to \$1.00 or more, I allow 25 per cent. discount. Smaller amounts are net, as well as all order for U. S. stamps, albums, packets, color charts, etc., regardless of amount.

Collectors can rely upon having their orders filled promptly, and receiving only stamps in good condition. I make it a specialty to supply stamps in perfect order, and at the lowest possible prices. Not one dealer in fifty has a stock of stamps in such fine condition as mine. I never send out torn, badly soiled, or imperfect stamps, believing that common honesty demands a just equivalent shall be given to customers for the money they invest. Satisfaction is guaranteed in every case, or I will refund money.

ALBUMS.

The Excelsior—for beginners, postpaid 28 cents.

The Imperial—holding 2,600 stamps. A fine book, postpaid 85 cents.

The Youth's Companion—original and beautiful in design. Holds over 2,000 stamps, postpaid \$1.00.

The International—the best published. Boards, \$1.50; Cloth, \$2.50; Cloth, with guards and blank pages, \$3.50, all postpaid. Also printed on one side of paper, in various bindings, at \$5.00, \$7.50, \$12.00, and \$25.00. Postage 50 cents extra.

MISCELLANEOUS.

The Standard Color Chart.....	\$.75
Scott's Stamp Catalogue.....	.25
Durbin's ".....	.25
Gummed Paper, per sheet.....	.10
Coats of Arms.....	.50
Flags of All Nations.....	.25
Photographs of Rulers.....	.50
Arms, Flags and Photographs, \$1.00.	

BARGAINS IN SETS.

Those marked with a star are complete sets.

UNUSED SETS.

	Set of	Price.
*Alsace and Lorraine.....	7.....	\$.40
Baden, 1862, including 30 kr.....	6.....	.30
*Bavaria, return letter.....	6.....	.10
*Bhopal, 1881.....	5.....	1.00
*Brunswick, 1865.....	4.....	.12
*Danube Steam Navigation Co.....	4.....	.20
*Costa Rica, 1862.....	4.....	.75
*Cuba, 1864.....	4.....	.50
* " 1867.....	4.....	.50
* " 1868.....	4.....	.50
German Empire.....	10.....	.10
*Guatemala, 1871.....	4.....	.65
* " 1875.....	4.....	.25
* " 1878.....	4.....	.35
* " 1881, provisional.....	4.....	1.50
* " wrapper and env.....	4.....	.40
*Hamburg, envelopes.....	7.....	.15
*Heligoland, wrappers.....	3.....	.10
*Japan, 1871.....	4.....	.60
Macao, 5 reis to 100 reis.....	7.....	1.20
Mexico, 1874, unpaid.....	7.....	.75
* " 1880.....	6.....	.70
Monaco, 1 centime to 1 franc.....	9.....	1.70
Mozambique, 5 reis to 100 reis.....	7.....	.90
Nepaul.....	3.....	1.00
*Nowanuggur, 1881, 1, 2, 3 docra.....	3.....	.30
Parma, provisional.....	6.....	.65
*Persia, official.....	4.....	.30
*Prussia, 1851, envelopes.....	7.....	2.50
*Rajpepla.....	3.....	1.00
" letter sheets.....	3.....	1.00
Sardinia.....	10.....	.10
" including 3 l.....	16.....	.30
*Shanghai, 1884.....	5.....	.90
*Siam, 1883.....	5.....	1.00
*Sirmoor, head.....	4.....	.50
*Spain, 1872.....	9.....	2.00
* " 1876.....	9.....	1.40
* " 1881, war.....	7.....	2.00
*Sweden, unpaid.....	10.....	.50
*Swiss, "Ausser Kurs".....	10.....	.12
Turkey, 1865.....	8.....	.20
U. S. Locals.....	15.....	.25
".....	20.....	.40

	Set of	Price.
U. S. Locals	25.	.60
" " Hussey, rider	5.	.20
" " Metropolitan	4.	.20
" " Am. Rapid Tel. Co.	16.	.75
*Corea	2.	.80
Heligoland	21.	.50
*Roumania, 1862	3.	.80
*San Marino	5.	.65

USED SETS.

Bavaria, 1870	7.	.05
*Bosnia	8.	.40
Cape of Good Hope	10.	.25
*Chili, 1867	5.	.25
*Denmark, official, 1870	3.	.08
*Egypt, 1885	4.	.12
France, 1862 and 1863	14.	.10
French Colonies	20.	.40
*Guadeloupe, 1885, unpaid	7.	1.00
*Guatemala, 1882	5.	.25
India, Service	5.	.12
Japan	12.	.25
*Mexico, 1874	7.	.40
*Norway, 1872	6.	.10
" " 1878	8.	.08
*Persia, 1885	5.	.40
" "	15.	1.00
*Peru, 1866	3.	.12
*Santander	3.	.30
Surinam	8.	.50
*Sweden, 1872	11.	.06
" " unpaid	10.	.30
" " official	11.	.20

NOVELTIES IN SINGLE STAMPS.

Where more than one stamp is mentioned on a line the price is so much for each. Always send a supplementary list of 50 per cent.

	New	Used
Angola, 1870, 100 reis, lilac50	
" " 1876, 200 reis, orange40	
Argentine, 1878, env., 8 c. red25	
" " prov., $\frac{1}{2}$ c. on 5 c.08	
" " " " $\frac{1}{2}$ c. black on 15 c.35	
" " " " $\frac{1}{2}$ c. red on 15 c.15	
Austria, 1850, 3, 6, 9 kr.01	
" " 1858, 5, 10, 15 kr.01	
" " 1861, 5, 10, 15 kr.01	
" " 1863, 5, 10, 15 kr.01	
" " 1883, 2, 3, 5, 10 kr.01	
" " 1883, 20 kr. gray02	
Baden, 1862, 6 kr. blue08	
" " 1862, 9 kr. brown12	
" " 1862, 30 kr. orange15	
" " 1868, 1, 3 kr.04	
" " 1868, 7 kr. blue08	
Bahamas, 1859, 1 d. rose04	
Barbados, 1874, 4 d. scarlet05	
" " 1882, $\frac{1}{4}$ d. blue08	
" " 1882, 4 d. slate05	
" " 1885, 4 d. brown05	
" " 1883, envelope, 1 d. rose05	
Bermuda, 1873, 3 d. orange15	
Bhopal, 1879, $\frac{1}{2}$ a. green04	
" " 1879, $\frac{1}{2}$ a. red07	
" " 1881, $\frac{1}{2}$ a. black10	
" " 1881, $\frac{1}{2}$ a. red07	
" " 1881, 1 a. brown12	
" " 1884, $\frac{1}{2}$ a. green04	
Brazil, 1844, 90 r. black30	
" " 1850, 20 r. black20	
" " 1850, 90 r. black05	
" " 1866, 80 r. violet05	

	New	Used
Brazil, 1866, 100 r. green03	
" " 1866, 500 r. orange05	
" " 1876, 80 r. violet05	
" " 1878, 50 r. blue03	
" " 1878, 80 r. lake10	
" " 1878, 200 r. black05	
" " 1878, 200 r. brown10	
" " 1878, 300 r. bistre10	
" " 1882, 50 r. blue04	
" " 1882, 200 r. red-brown04	
" " 1883, 20 r. bronze-green02	
" " 1883, 100 r. lilac02	
" " 1885, 10 r. orange04	
Bremen, env., 1 g. black on white05	
British Guiana, 1860, 2 c. orange08	
" " 1860, 5 c. rose10	
" " 1860, 12 c. gray10	
British Honduras, 1865, 3 d. brown18	
" " 1865, 1 sh. green70	
" " 1879, 4 d. violet25	.05
Bolivia, 1867, 50 c. orange65	
" " 1870, 10 c. green20	
" " 1871, 100 c. yellow	1.25	
" " 1876, 20 c. green12	
" " 1876, 50 c. carmine30	
Bulgaria, 1879, 50 c. black and blue12	
" " 1881, 5 s. black and yellow03	
" " 1881, 10 s. black and green05	
" " 1881, 30 s. fawn and puce12	
" " 1883, 25 s. blue05	
" " 1885, 1 s. purple02	
" " 1885, 2 s. green03	
Canada, 1851, 3 d. red10	
" " 1851, 6 d. violet50	
" " 1859, 10 c. violet05	
" " 1859, 12 $\frac{1}{2}$ c. green10	
" " 1868, 12 $\frac{1}{2}$ c. blue25	.05
" " 1875, Register, 8 c. blue30	
" " 1875, wrapper, 1 c. blue05	
" " 1883, " " 1 c. blue03	
Cape Verde, 1877, 100 reis, violet15	
Cashmere, 1867, $\frac{1}{2}$ a. red20	
Ceylon, 1872, 8 c. orange03	
" " 1885, prov., 5 Cents on 8 c.10	
Curacao, 1872, 25 c. brown03	
Congo Free State, 1886, 5 c. green04	
Corea, 1884, 10 m. blue40	
Chili, 1852, 5, 10 c.05	
" " 1867, 5, 10 c.05	
" " 1885, 10 c. orange05	
Costa Rica, 1862, 2 r. scarlet05	
" " 1862, 4 r. green12	
" " 1862, 1 peso, yellow20	
Cyprus, 1881, 30 paras, lilac08	
Deccan, 1871, 2 a. green12	
" " 1879, envelope, 1 anna20	
Denmark, 1851, 2 r. s. brown02	
" " 1853, 2 s. blue05	
" " 1858, 4 s. brown03	
" " 1874, official, 3 ore, violet04	
Dominica, 1874, 1 d. lilac03	
Dutch Indies, 1882, unpaid, 5 c.10	
Egypt, 1884, unpaid, 10 p. red05	
Faridkot, 1882, $\frac{1}{2}$ a. blue06	
Fiji Islands, 1880, 6 d. rose25	
Finland, 1875, 1 mark, violet10	
France, 1853, 80 c. lake02	
" " 1860, 80 c. lake02	
" " 1863, 80 c. lake02	
" " 1869, 5 francs, lilac10	
" " 1871, lithograph, 10 c. buff02	
" " 1871, " " 20 c. blue02	
" " 1871, " " 30 c. brown02	
" " 1879, unpaid, 60 c. blue15	
" " 1882, " " 60 c. black12	

	New	Used		New	Used
France, 1884, unpaid, 1 fr. lilac.....		.12	Mauritius, 1859, 1 sh. green.....		.90
" 1882, envelope, 5 c. green.....	.04		" 1863, 6 d. blue.....	.30	
" 1882, " 15 c. blue.....	.10		" 1885, "Sixteen cts." on 17c.....	.10	
" 1882, band, 1 c. black.....	.02		Malta, 1885, 1 sh. lilac.....	.25	
" 1882, " 2 c. brown.....	.08		Mexico, 1864, 1 real, blue.....	.15	
French Colonies, 1860, 10 c. bistre.....	.04		" 1868, 6 c. brown.....	.10	
" 1877, 2 c. brown.....	.04		" 1874, 5 c. brown.....	.08	
" 1877, 4 c. maroon.....	.08		" 1874, 10 c. black.....	.05	
Guadeloupe, 1881, unpaid, 15 c. blue.....	.20		" 1874, 25 c. blue.....	.02	
" 1884, 20 on 30 c.....	.50		" 1874, 50 c. green.....	.08	
Gold Coast, 1880, 2 d. green.....	.12		" 1874, 100 c. rose.....	.10	
Grenada, 1860, 1 d. green.....	.06		" 1878, 10 c. orange.....	.08	
" 1875, 1/2 d. violet.....	.08		" 1879, 2 c. lilac.....	.08	
German Empire, 1875, 2 m. violet.....	.03		" 1879, 4 c. orange.....	.15	
Great Britain, 1842, 1 sh. green.....	.05		" 1879, envelope, 4 c. red.....	.15	
" 1868, 3 d. rose.....	.10		" 1882, 2 c. green.....	.06	
" 1881, 2 d. pink.....	.02		Monaco, 1885, 1 c. olive.....	.02	
" 1881, 5 d. violet-black.....	.03		" 1885, 2 c. lilac.....	.02	
" 1884, 5 sh. carmine.....	.10		Montserrat, 1880, 2 1/2 d. red-brown.....	.15	.08
" 1885, envelope, 1 1/2 d. br.....	.10		Natal, 1871, 1 sh. green.....	.12	
Guatemala, 1871, 1 c. bistre.....	.40		Netherlands, 1852, 5 c. blue.....	.04	
" 1879, 1/2 r. brown and green.....	.10		" 1852, 10 c. red.....	.03	
" 1881, 1, 2, 5 c.....	.03		" 1865, 5 c. blue.....	.03	
" 1881, 10 c. violet and green.....	.05		" 1865, 10 c. red.....	.03	
" 1881, 20 c. yellow " ".....	.08		New Brunswick, 1860, 1 c. lilac.....	.08	.08
Hanover, 1850-1, 1 g. green.....	.04		" 1860, 2 c. orange.....	.10	.04
" 1859, 1 g. green.....	.04		" 1860, 5 c. green.....	.10	.04
" 1858, envelope, 1 g. rose.....	.05		" 1860, 10 c. vermilion.....	.05	
Honduras, 1865, 2 r. green.....	.15		" 1860, 12 1/2 c. blue.....	.20	
" 1865, 2 r. pink.....	.15		" 1860, 17 c. black.....	.85	
" 1878, prov. 1/2 real.....	.50		Newfoundland, 1863, 5 d. brown.....	.40	
" 1878 " 1 real.....	.50		" 1863, 6 d. lake.....	.40	
" 1878, 4 r. vermilion.....	.40		" 1866, 3 c. blue.....	.02	
" 1878, 1 peso, orange.....	.80		" 1866, 5 c. green.....	.05	
Hongkong, 1862, 4 c. slate.....	.08		" 1866, 5 c. blue.....	.03	
" 1862, 24 c. green.....	.05		" 1866, 6 c. carmine.....	.10	
" 1862, 30 c. red.....	.08		New South Wales, 1856, 3 d. green.....	.20	
" 1863, 96 c. slate.....	.05		" 1854, 8 d. orange.....	.12	
" 1877, 2 c. rose.....	.05		" 1854, 5 sh. violet.....	.20	
Ionian Islands, 1856, 4 oboli, lake.....	.25		New Zealand, 1878, 2 sh. rose.....	.20	
India, 1860, 8 pies, lilac.....	.02		" 1878, 5 sh. gray.....	.30	
" 1876, 6 annas, brown.....	.03		Nicaragua, 1862, 1 c. brown.....	.08	
" 1882, 3 annas, orange.....	.05		" 1862, 2 c. blue.....	.08	
" Service, 1/2, 1 a.....	.02		" 1877, 1 c. brown.....	.08	.05
" " 2 a. yellow.....	.03		" 1877, 2 c. blue.....	.08	
" " 4 a. green.....	.04		" 1877, 5 c. black.....	.05	
" " 8 a. rose.....	.05		" 1877, 10 c. red.....	.15	
" "On H. M. S." 1/2 a. blue.....	.01		" 1877, 25 c. green.....	.15	
" " 1 a. brown.....	.03		" 1883, 1 c. green.....	.04	
" envelope, 1/2 a. blue.....	.10		" 1883, 2 c. carmine.....	.06	
" " 1 a. brown.....	.15		" 1883, 5 c. blue.....	.05	
" " 9 pies, orange.....	.15		" 1883, 10 c. violet.....	.06	
" " 4 a. and 6 pies, orange.....	.10		" 1883, 15 c. yellow.....	.40	
Japan, 1872, 1/2 t. brown.....	.08		" 1883, 20 c. pearl.....	.15	
" 1872, 5 t. green.....	.40		Norway, 1854, 4 sk. blue.....	.05	
" 1875, 20 sen, rose.....	.40	.05	Nova Scotia, 1857, 3 d. blue.....	.15	
" 1876, 8 sen, puce.....	.12		" 1860, 1 c. black.....	.08	
" 1877, 50 sen, carmine.....	1.00	.08	" 1860, 2 c. lilac.....	.12	
" 1877-9, 3 sen, orange.....	.08		" 1860, 5 c. blue.....	.04	
" 1875, envelope, 1 sen, blue.....	.06		" 1860, 10 c. vermilion.....	.15	
" 1875, " 2 sen, yellow.....	.10		Novaunngar, 1879, 1/2 a. blue.....	.05	
" 1875, " 4 sen, red.....	.20		Persia, 1879, 2 s. blue.....	.25	
" 1881, band, 2 1/2 rins, red.....	.05		" 1878, 1 k. carmine.....	.40	
Jhind, 1876, 1/2 a. blue.....	.06		" 1876, 4 k. yellow.....	.60	
" 1876, 2 a. yellow.....	.20		" 1877, 1 s. lilac.....	.08	
" 1882, 1/2 a. brown.....	.02		" 1877, 5 s. rose.....	.10	
" 1884, 1/2 a. brown.....	.03		" 1877, 10 s. blue.....	.10	
Liberia, 1882, 3 c. black.....	.09		" 1880, 10 s. purple.....	.15	
Lubeck, 1859, 1/2 s. lilac.....	.12		" 1880, 1 k. brown.....	.06	
" 1859, 2 s. brown.....	.12		" 1880, 5 k. blue.....	.08	
" 1863, 2 s. rose.....	.08		" 1880, 5 sh. green.....	.06	
Mauritius, 1857, 6 d. blue.....	.10		" 1880, 25 sh. green.....	.10	
" 1857, 6 d. red on blue.....	.20		" 1881, 10 sh. black and orange.....	.15	
" 1857, 6 d. vermilion.....	.20		" 1881, 1 f. blue and black.....	.10	
" 1859, 6 d. purple.....	.30		" 1877, envelope, 5 s. rose.....	.15	

	New	Used		New	Used
Peru, 1858, 1 d. blue		.20	1861, 24 c. lilac		.20
" 1862, 1 p. orange		.08	1861, 30 c. yellow		.15
" 1866, 5 c. green		.05	1863, 2 c. black		.02
" 1866, 10 c. red		.04	1863, 15 c. black	.25	.10
" 1866, 20 c. brown		.05	1868, 2 c. black		.05
" 1874, unpaid, 5 c. red		.08	1868, 3 c. pink		.02
" 1874, " 10 c. orange		.04	1868, 10 c. green		.08
" 1880, " 1 c. brown		.05	1868, 12 c. black		.12
" 1883, " 1 c. brown sur		.10	1869, 1 c. buff		.07
" 1874, envelope, 2 c. yellow		.06	1869, 2 c. brown		.08
" 1874, " 5 c. green		.15	1869, 3 c. blue		.05
" 1874, " 50 c. rose		.15	1869, 6 c. blue		.20
Philippine Islands, 1859, 5 c. red	1.25		1869, 10 c. yellow		.12
" 1859, 10 c. pink	2.00		1869, 12 c. green	.30	.15
" 1863, 5 c. vermilion	1.25		1869, 15 c. brown and blue		.35
" 1865, 12 1/2 c. rose		.25	1870, 7, 12 c.		.07
" 1872, 16 c. blue	2.00		1870, 30 c. black		.02
Portuguese Indies, 1872, 10 r. black		.08	1870, 90 c. carmine		.05
" 1872, 15 r. red		.12	Unpaid, 1, 3, 5 c.		.02
" 1872, 20 r. vermilion		.16	" 2 c.		.01
Prince Edw. Island, 1 d. yellow		.40	" 10 c.		.04
Rajppeepla, 1881, 1/4 a. blue		.15	" 30 c.		.10
Romagna, 1849, 1/4, 1, 2, 3, 5 b		.08	" 50 c.		.12
Roumania, 1862, 30 p. blue		.10	Newspaper, 2 c.		.10
Russia, 1883, 2 k. green		.02	" 3 c.		.15
" 1883, 3 k. rose		.03	" 4 c.		.20
Sarawak, 1871, 2 c. mauve		.07	Officially Sealed, 1879, brown		.10
" 1871, 3 c. yellow		.10	Registered Letter Stamp, green		.10
Sandwich Islands, 1862, 2 c. vermilion		.08			
Servia, 1866, 20 p. rose		.08			
" 1866, 40 p. blue		.10			
South Australia, 1882, 1/4 d. brown		.04			
Sorouth, 1877, 1 a. green		.05			
" 1877, 4 a. red		.12			
Spain, 1854, 2 reals, scarlet		.75			
St. Domingo, 1879, 1/4 r. violet		.15			
" 1879, 1 r. carmine		.30			
" 1880, 1 c. green		.05			
" 1880, 2 c. red		.08			
" 1880, 5 c. blue		.05			
" 1880, 10 c. rose		.05			
" 1880, 20 c. brown		.10			
" 1880, 25 c. violet		.10			
" 1883, prov., 5 c. green		.05			
" 1885, 1 c. green		.03			
" 1885, 2 c. red		.05			
" 1885, 5 c. blue		.05			
" 1885, 10 c. orange		.05			
" 1880, envelope, 5 c. blue		.15			
St. Christopher, 1874, 2 1/2 d. blue		.05			
" 1874, 4 d. blue		.08			
" prov., 1/4 d. rose		.10			
St. Helena, 1863, 2 d. yellow		.12			
St. Lucia, 1882, prov., 2 1/2 d. scarlet		.20			

UNITED STATES STAMPS.

	New	Used
1847, 5 c. brown		.15
1851, 1 c. blue		.05
1851, 3 c. red		.01
1857, 1 c. blue		.01
1857, 3 c. red	.07	.01
1857, 5 c. brown		.35
1857, 10 c. green	.25	.10
1857, 12 c. black		.25
1857, 24 c. violet		.75
1861, 1 c. blue		.01
1861, 3 c. pink	.05	.01
1861, 5 c. brown		.05
1861, 5 c. yellow		2.00
1861, 10 c. green		.02
1861, 12 c. black		.06

1861, 24 c. lilac		.20
1861, 30 c. yellow		.15
1863, 2 c. black		.02
1863, 15 c. black	.25	.10
1868, 2 c. black		.05
1868, 3 c. pink		.02
1868, 10 c. green		.08
1868, 12 c. black		.12
1869, 1 c. buff		.07
1869, 2 c. brown		.08
1869, 3 c. blue		.05
1869, 6 c. blue		.20
1869, 10 c. yellow		.12
1869, 12 c. green	.30	.15
1869, 15 c. brown and blue		.35
1870, 7, 12 c.		.07
1870, 30 c. black		.02
1870, 90 c. carmine		.05
Unpaid, 1, 3, 5 c.		.02
" 2 c.		.01
" 10 c.		.04
" 30 c.		.10
" 50 c.		.12
Newspaper, 2 c.		.10
" 3 c.		.15
" 4 c.		.20
Officially Sealed, 1879, brown		.10
Registered Letter Stamp, green		.10

AGRICULTURE DEPT.

3 c.		.04
6 c.		.08
Complete set		3.50

STATE DEPT.

3 c.		.25
6 c.		.10
10 c.		.35
24 c.		.40
30 c.		.25
Complete set to 90 c.		4.50 3.50

NAVY DEPT.

1 c.		.15
2 c.		.08
3 c.		.03
6 c.		.10
10 c.		.06
Complete set		2.50

TREASURY DEPT.

1 c.		.03
2 c.		.02
3 c.		.05
6 c.		.01
7 c.		.25
10 c.		.02
12 c.		.02
15 c.		.20
24 c.		.60
30 c.		.02
90 c.		.05

INTERIOR DEPT.

1 c.		.04
2 c.		.10
3 c.		.01
6 c.		.04
10 c.		.20
12 c.		.05
15 c.		.20
24 c.		.05
30 c.		.10
Complete set		1.25
WAR DEPT., complete set		1.25
EXECUTIVE DEPT., complete set		4.00

The Maine



Philatelist.

PUBLISHED

QUARTERLY.

Vol. 1.

PORTLAND, ME., APRIL, 1886.

No. 3.

The Maine Philatelist

Will hereafter be published quarterly, embrace all novelties and new issues obtainable, and be sent free to all my patrons.
Address all orders and communications to

F. L. PERRY,

114 1-2 Exchange Street, - - - Portland, Maine.

NOTICES.

Terms cash in advance.

All stamps sold by me are guaranteed genuine.

All orders under 50 cents must contain stamp for return postage.

Advanced collectors are invited to send me a list of stamps they especially desire to buy, and I shall be pleased to quote very low prices.

I am always willing to send stamps on approval to parties who wish to purchase in that manner, but must have either a deposit or good reference in advance.

On orders for single stamps and sets amounting to \$1.00 or more, I allow 25 per cent. discount. Smaller amounts are net, as well as all orders for U. S. stamps, albums, packets, color charts, etc., regardless of amount.

Collectors can rely upon having their orders filled promptly, and receiving only stamps in good condition. I make it a specialty to supply stamps in perfect order, and at the lowest possible prices. Not one dealer in fifty has a stock of stamps in such fine condition as mine. I never send out torn, badly soiled, or imperfect stamps, believing that common honesty demands a just equivalent shall be given customers for the money they invest. Satisfaction is guaranteed in every case, or I will refund money.

OLD U. S. STAMPS WANTED.

I wish to purchase the following United States stamps, and will pay good prices for them in cash or exchange. Any one having such will please write me, stating price. Only stamps in good condition, i. e. not torn or soiled, are wanted.

1847—5 and 10c. 1851—1, 3, 5, 10, 12 and 24c. 1857—perforated. 1, 5, 10, 12, 24, 30 and 90c. 1861—1, 2, 5, brown, 5, yellow, 10, 12, 15, 24, 30, 90c. 1869—1, 2, 3, 6, 10, 12, 15, 24, 30 and 90c. 1870—2c. brown, 2c. vermilion, 5c. blue, 6c. red, 7, 12, 24, 30 and 90c.

All of the Unpaid Letter stamps.

Any of the Periodical stamps.

Used copies of the Special Delivery stamp.

Any of the Post Office Seal stamps.

Any of the Department stamps.

Any of the Government issues of Revenues.

ALBUMS.

The Excelsior—for beginners, postpaid 28 cents.

The Imperial—holding 2,600 stamps. A fine book, postpaid 85 cents.

The Youth's Companion—original and beautiful in design. Holds over 2,000 stamps, postpaid \$1.00.

The International—the best published. Boards, \$1.50; Cloth, \$2.50; Cloth, with guards and blank pages, \$3.50, all postpaid. Also printed on one side of paper, in various bindings, at \$5.00, \$7.50, \$12.00, and \$25.00. Postage 50 cents extra.

THE FOREST CITY PACKET.

Almost every dealer puts up a packet of 100 varieties and tells you that it consists of "rare" stamps, selling it generally at from 15 to 30 cts. Any sensible collector knows that the "rare" specimens will be "few and far between." It is a practical impossibility to sell 100 rare stamps for one-fifth or one-quarter of a cent each. To give collectors a packet which will satisfy them and be worth purchasing, I have prepared the "Forest City." It consists of 100 varieties, and includes among others stamps from Siam, Liberia, Cashmere, Gold Coast, Greece, Japan, Bulgaria, Iceland, Persia, Montserrat, Sandwich Islands, Fiji, Peru, etc.

Some are used and some unused. Each one will be found to be in perfect condition, and I are pleased to enter this packet in competition with that of any dealer in America.

Price, \$1.00, postpaid. In case it does not fully satisfy you, return the stamps and I will refund the money.

STANDARD PACKETS.

FIVE CENT SERIES.

Price 5 cents each, or 7 cents postpaid.

No. 1 contains 10 stamps from Cuba, Austria, old, Germany, etc.

No. 2 contains 10 stamps from Denmark, Norway, Sweden, etc.

No. 3 contains 10 stamps from Egypt, Jamaica, Finland, Bavaria, etc.

No. 4 contains 10 stamps from Baden, Hungary, New South Wales, etc.

No. 5 contains 10 stamps from Luxemburg, Spain, Turkey, etc.

No. 6 contains 10 stamps from Victoria, Queensland, New Zealand, etc.

No. 7 contains 10 stamps from Italy, Porto Rico, Holland, etc.

No. 8 contains 10 stamps from Canada, registered, Belgium, Cape of Good Hope, etc.

No. 9 contains 10 stamps from France, Great Britain, Wurtemberg, etc.

No. 10 contains 10 stamps from Tasmania, Trinidad, Ceylon, etc.

TEN CENT SERIES.

Each packet contains 10 stamps from the countries named and no others. Price 10 cents each, or 12 cents postpaid.

No. 11—Bermuda, Bavaria, Holland, New South Wales, Japan.

No. 12—Finland, Heligoland, Switzerland, Russia, Wurtemberg.

No. 13—Egypt, New Zealand, Venezuela, Turkey, Germany.

No. 14—Roumania, France, Tasmania, Victoria, Greece.

No. 15—New South Wales, Queensland, Porto Rico, Norway, Austria.

No. 16—Prussia, Jamaica, U. S. Dept., Russia, Sweden.

No. 17—Portugal, Mexico, Cuba, Serbia, Great Britain.

No. 18—Turkey, Barbados, Br. Guiana, Cape of Good Hope, Denmark.

No. 19—Salvador, Spain, Holland, South Australia, Canada.

No. 20—Guatemala, Brazil, Hungary, Austrian Italy, old U. S.

TWENTY-FIVE CENT SERIES.

Price 25 cents each, or postpaid 27 cents.

No. 21 contains 25 stamps from New South Wales, Peru, Portugal, Serbia, Roumania, etc.

No. 22 contains 25 stamps from Baden (1853), Austria (newspaper stamp), British Guiana, Ceylon, Egypt, etc.

No. 23 contains 25 stamps from Argentine Republic, Bavaria, Belgium, Canada (1/2 cent), Finland (1875), etc.

No. 24 contains 25 stamps from Austria (1850), Baden (unpaid letter), Barbados, Bermuda, Finland (1866), etc.

No. 25 contains 25 stamps from Newfoundland, Natal, New Zealand, Sweden (official), Spain, etc.

No. 26 contains 25 stamps from Canada (envelope), Cape of Good Hope, Chili, Italy, Luxemburg, etc.

No. 27 contains 25 stamps from Porto Rico, Queensland, Sandwich Islands, Western Australia, Wurtemberg, etc.

No. 28 contains 25 stamps from Cuba, South Australia, St. Christopher, Tasmania, Turkey, etc.

No. 29 contains 25 stamps from Confederate States, Denmark (envelope), Dutch Indies, East Indies, Japan, etc.

No. 30 contains 25 stamps from Danish West Indies, Greece, Norway, Prussia, Sweden (unpaid letter), etc.

STANDARD PACKETS.

No. 31 contains 10 stamps from Asia, such as Persia, Portuguese Indies, Cyprus, etc. Price, 25 cents, postpaid.

No. 32 contains 12 stamps from Polynesia, including Western Australia, Fiji, Philippines, etc. Price, 25 cents, postpaid.

No. 33 contains 12 West Indian stamps, such as Tobago, Porto Rico, Cuba, etc. Price, 25 cents, postpaid.

No. 34 contains 10 good stamps from Central America, including Guatemala, Costa Rica, Mexico, etc. Price, 27 cents, postpaid.

No. 35 contains 10 rare unused stamps, such as Iceland, Costa Rica, official, Mozambique, San Marino, etc. Price, 27 cents, postpaid.

No. 36 contains 50 stamps, each from a different country, including Portugal, Sweden, Mexico, Egypt, Spain, etc. Price, 50 cents, postpaid.

No. 37 contains 12 rare stamps from Africa, including Gold Coast, Mauritius, Orange Free States, Egypt, Liberia, Gambia, etc. Price, 50 cents, postpaid.

No. 38 contains 25 rare stamps from South America, including Paraguay, Venezuela, Argentine, Uruguay, etc. Price, \$1.00, postpaid.

No. 39 contains 25 rare unused stamps, such as Labuan, North Borneo, Fernando Po, Peru, surcharged, Samoa, etc. Price, \$1.00, postpaid.

No. 40 contains 50 stamps, used and unused, including Nova Scotia, Newfoundland, Sandwich Islands, Guatemala, Philippine Islands, Deccan, rare Bavaria, Bolivar, etc. Price, \$2.00, postpaid.

No. 41 contains 200 extra fine varieties from every part of the world. No, common stamps will be found in this packet, and I recommend it as one of the best sold by any dealer. Price, \$5.00, postpaid. I will send this packet and a \$1.50 International Album for \$6.00, postpaid.

No. 42 contains 600 varieties, both used and unused. A grand collection with which to begin. It makes one of the most sensible and welcome of Christmas or birthday presents. Price, \$10.00, or with a \$2.50 International Album for \$12.00, postpaid.

MISCELLANEOUS.

The Standard Color Chart.....	\$.75
Scott's Stamp Catalogue.....	.25
Gummed Paper, per sheet.....	.15
Coats of Arms.....	.50
Flags of All Nations.....	.25
Photographs of Rulers.....	.50
Arms, Flags and Photographs, \$1.00.	

NOVELTIES IN SINGLE STAMPS.

Where more than one stamp is mentioned on a line the price is so much for each. Always send a supplementary list of 50 per cent. That is, if you send 50 cents, order 75 cents' worth.

ALSACE AND LORRAINE.

	New	Used
1870, 1 c. green.....	.04	
" 2 c. brown.....	.08	
" 4 c. gray.....	.04	
" 5 c. green.....	.04	.05
" 10 c. bistre.....	.04	.05
" 20 c. blue.....	.08	.08
" 25 c. brown.....	.10	.08
The complete set.....	.40	

ANGOLA.

1870, 5 r. black.....	.03	.03
" 25 r. rose.....	.12	.08
" 100 r. lilac.....	.40	
1876, 200 r. orange.....	.40	
1881, 50 r. blue.....	.20	.05

	New	Used		New	Used
ANTIQUA.					
1862, 1 d. lake	.05		1858, 2 s. yellow	.07	
1882, 1/4 d. green	.04	.03	" 3 s. green	.10	
" 4 d. blue		.04	" 3 s. black	.10	
ARGENTINE REPUBLIC.			" 5 s. red		.02
1867, 5 c. red	.02		" 15 s. blue		.05
" 10 c. green	.08		1861, 5 s. red		.02
" 15 c. blue	.08		1863, 5 s. red		.02
1873, 1 c. violet			AZORES.		
" 4 c. brown	.08	.02	1860, 25 r. lilac		.04
" 30 c. orange	.10		1862, 25 r. brown, large sur.		.12
" 60 c. black	.25		1863, 2 1/2 r. olive		.02
" 90 c. blue	.75		1863, 5 r. slate		.05
1877, 2 c. green	.03		" 25 r. brown, small sur.		.04
" 8 c. lake	.02		1865, 10 r. green		.06
1878, 16 c. green	.05		1879, envelope, 25 r. blue		.12
" 24 c. blue	.08		BADEN.		
1882, 12 c. blue		.04	1851, 9 kr. pink		.04
1884, 1/4 c. brown	.02		1853, 3 kr. green		.02
" 1 c. carmine	.03	.02	" 6 kr. yellow		.03
1885, 12 c. blue		.04	1862, 3 kr. rose		.04
1876, envelope, 5 c. red	.60		" 30 kr. orange		.15
1878, envelope, 8 c. red	.25		1864, 6 kr. blue		.08
PROVISIONAL STAMPS.			" 9 kr. brown		.12
1884, 1/4 c. black on 5 c. red	.08		1868, 1 kr. green		.04
" 1/4 c. red on 15 c. blue	.15		" 3 kr. rose		.04
" 1/4 c. black on 15 c. blue	.35		" 7 kr. blue		.08
" 1 c. red on 15 c. blue	.20		1862, unpaid, 1 kr. yellow		.02
AUSTRIA.			" 3 kr. yellow		.03
1850, 1 kr. yellow	.04		" 12 kr. yellow		.04
" 2 kr. black	.03		The complete set		.06
" 3 kr. red	.01		1862, envelope, 3 kr. rose		.05
" 6 kr. brown	.01		" " 6 kr. blue		.15
" 9 kr. blue	.01		" " 9 kr. brown		.30
1858, 2 kr. yellow	.04		The complete set		.35
" 3 kr. green	.04	.10	BAHAMAS.		
" 3 kr. black			1861, 1 d. carmine		.04
" 5 kr. red	.01		" 4 d. pink		.04
" 10 kr. brown	.01		1863, 1 sh. green		.06
" 15 kr. blue	.01		1885, 1 d. rose		.06
1861, 2 kr. yellow	.04		BARBADOS.		
" 3 kr. green	.01		1860, 1/4 d. green		.05
" 5 kr. red	.01		" 1 d. blue		.05
" 10 kr. brown	.01		1873, 1 d. dark blue		.08
" 15 kr. blue	.01		1874, 1/4 d. light green		.05
1863, 2 kr. yellow	.03		" 1 d. light blue		.02
" 3 kr. green	.03		1875, 4 d. scarlet		.05
" 5 kr. red	.01		1882, 1/4 d. green		.04
" 10 kr. blue	.01		" 1 d. green		.01
" 15 kr. bistre	.02		" 1 d. carmine		.01
1867, 2 kr. yellow	.01		" 2 1/2 d. blue		.06
" 3 kr. green	.01		" 4 d. slate		.05
" 5 kr. red	.01		1876, 4 d. brown		.05
" 10 kr. blue	.01		1877, envelope, 1 d. pink		.05
" 25 kr. lilac	.01		BAVARIA.		
" 50 kr. salmon	.03		1866, 5 kr. blue		.01
1883, 2 kr. brown and black	.01		" 6 kr. brown		.01
" 3 kr. green and black	.01		" 8 kr. green		.01
" 5 kr. rose and black	.01		" 10 kr. yellow		.01
" 10 kr. blue and black	.01		" 15 kr. pink		.01
" 20 kr. gray and black	.01		" 20 kr. blue		.01
1867, envelope, 5 kr. red	.05		" 25 kr. slate		.01
1850, newspaper, 1 kr. green	.05		" 30 kr. slate		.01
" 2 kr. brown	.05		" 40 kr. slate		.01
1867, " Mercury, 1 kr. lilac	.05		" 50 kr. slate		.01
AUSTRIAN ITALY.			" 60 kr. slate		.01
1850, 5 c. yellow	.05		" 75 kr. slate		.01
" 10 c. black	.05		" 100 kr. slate		.01
" 15 c. red	.05		" 125 kr. slate		.01
" 30 c. brown	.05		" 150 kr. slate		.01
" 45 c. blue	.05		" 175 kr. slate		.01

	New	Used		New	Used
1873, 10 kr. yellow	.05	.08	1850, 30, 60 r. black		.03
1874, 1 mark, violet		.07	“ 90 r. black		.05
1876, 3 pf. light green		.01	1866, 10, 20, 100 r.		.03
“ 5 pf. dark green		.08	“ 50, 80, 500 r.		.05
“ 10 pf. rose		.01	“ 200 r. black		.04
“ 20 pf. blue		.01	1871, 300 r. green and orange	.50	.08
“ 25 pf. brown		.02	“ 100 r. green		.03
“ 50 pf. scarlet		.02	“ 200 r. black		.04
“ 1 mark, violet		.02	1879, 10, 20, 100 r.		.02
“ 2 marks, vermilion		.07	“ 50 r. blue		.03
1879, 50 pf. brown		.02	“ 80 r. lake		.03
BELGIUM.			“ 200 r. black		.05
1849, 10 c. brown		.08	“ 260 r. brown		.10
“ 20 c. blue		.04	“ 300 r. bistre		.10
1850, 10 c. brown		.01	“ 1000 r. slate		.12
“ 20 c. blue		.01	1881, 50 r. blue, (small head)		.05
1863, 10 c. brown		.01	“ 100 r. olive, (small head)		.10
“ 20 c. blue		.01	1882, 10 r. black		.02
1869, 1 c. green	.02	.01	“ 50 r. blue, (large head)		.04
“ 2 c. blue		.01	“ 100 r. olive, (large head)		.02
“ 5 c. amber		.01	“ 100 r. lilac		.03
“ 10 c. green		.01	“ 200 r. red-brown		.04
“ 20 c. blue		.01	1884, 20 r. olive		.02
“ 25 c. bistre		.01	“ 100 r. lilac		.02
“ 30 c. amber		.02	“ 200 r. pink		.08
“ 1 fr. violet		.08	1885, 10 r. orange	.04	.02
1885, 1 c. slate	.01		“ 100 r. lilac		.02
BREMEN.			BRITISH COLUMBIA.		
1866, 3 g. black on blue		.08	1869, 25 c. orange		.75
“ 5 g. black on pink		.08	BRITISH HONDURAS.		
“ 7 g. black on yellow		.08	1869, 1 sh. green		.70
“ 10 g. black on white		.10	1872, 3 d. claret		.18
1863, 5 s. g. green		.10	1879, 4 d. violet		.25
1864, 2 g. orange		.08	1885, 1 d. rose		.06
The complete set		.40	BRUNSWICK.		
BOLIVIA.			1865, 1/2 g. black		.05
1867, 5 c. green		.08	“ 1 g. rose		.01
1870, 5 c. black		.04	“ 2 g. blue		.03
“ 10 c. green		.20	“ 3 g. brown		.03
1871, 100 c. yellow		1.25	CANADA.		
1876, 5, 10 c.		.08	1851, 3 d. red		.10
“ 20 c. green		.12	1859, 1 c. pink		.03
“ 50 c. carmine		.30	“ 5 c. vermilion		.02
BERMUDA.			“ 10 c. violet		.05
1865, 1 d. rose		.01	“ 12 1/2 c. green		.10
“ 2 d. blue		.02	1868, 1/2 c. black		.03
1873, 3 d. orange	.15		“ 2 c. green		.12
1880, 1/2 d. brown		.02	“ 3 c. red		.02
1884, 2 1/2 d. blue		.05	“ 6 c. brown		.03
BOSNIA.			“ 12 1/2 c. blue		.25
1879, 1 k. slate		.02	“ 15 c. violet		.06
“ 2 k. yellow		.04	“ 15 c. slate		.05
“ 3 k. green		.06	1870, 1 c. yellow		.02
“ 5 k. rose		.02	1872, 2 c. green		.04
“ 10 k. blue		.05	1870, 3 c. red		.05
“ 15 k. brown		.08	1876, 5 c. olive-green, large		.20
“ 25 k. violet		.20	“ 5 c. slate-green, small		.08
BULGARIA.			1872, 6 c. brown		.10
1879, 50 c. black and blue		.12	1873, 10 c. pink		.15
1881, 5 s. black and orange		.03	1882, 1/2 c. black		.02
“ 10 s. black and green		.05	1875, Register, 2 c. orange		.04
“ 30 s. fawn and puce		.12	“ “ 5 c. green		.10
1883, 3, 5, 10, 15 s.		.03	“ “ 8 c. blue		.35
“ 25 s. blue		.05	1877, envelope, 1 c. blue		.03
1885, 1 s. lilac		.02	“ “ 2 c. red		.05
“ 2 s. slate-green		.03	1875, wrapper, 1 c. blue		.05
BRAZIL.			1882, “ 1 c. blue		.03
1844, 10, 30, 60 r. black		.10	CAPE VERDE.		
“ 90 r. black		.30	1877, 5 r. black		.03
1850, 20 r. black		.20	“ 20 r. straw		.10
			“ 25 r. rose		.12
			“ 100 r. mauve		.15

	New	Used		New	Used
1877, 200 r. orange		.40	1855, 2 r. carmine		.10
1881, 10 r. green	.08		1856, 2 r. red		.10
" 50 r. blue		.06	1857, 1 r. blue		.02
CAPE OF GOOD HOPE.					
1853, 4 d. blue		.15	" 1 r. green		.06
1865, 1 d. red	.01		1862, 1 r. black		.30
" 4 d. blue	.01		1864, 1 r. black		.20
" 6 d. lilac	.02		" 1 r. green		.10
" 1 sh. green	.02		" 1 r. blue		.10
" 5 sh. orange	.10		" 2 r. vermilion		.25
1876, 1 d. black	.01		The complete set		.60
" 2 d. bistre	.01		1867, 5 c. lilac		.15
" 3 d. claret	.02		" 10 c. blue		.05
1882, 3 d. prov., claret		.02	" 20 c. green		.15
CEYLON.					
1872, 2 c. brown	.04	.02	" 40 c. rose		.30
" 4 c. gray		.02	The complete set		.60
1881, 4 c. rose	.02		1868, 5 c. lilac		.20
1885, 2 c. green	.04	.02	" 10 c. blue		.05
1885, 5 c. on 4 c.	.15		" 20 c. green		.15
" 5 c. on 8 c.		.10	" 40 c. rose		.30
CURACAO.					
1872, 2 1/2 c. green	.03		The complete set		.60
" 5 c. carmine	.06		1869, 10 c. brown		.04
" 25 c. brown		.03	1871, 25 c. blue		.02
CHINA.					
1878, 1 c. green		.06	1874, 25 c. blue		.02
CHILI.					
1852, 5 c. red		.05	1875, 25 c. blue		.02
" 10 c. blue		.05	1876, 25 c. lilac		.02
1867, 1 c. orange	.05		" 50 c. blue		.04
" 5 c. red	.05		1877, 25 c. green		.02
" 10 c. blue	.05		" 50 c. black		.04
1877, 10 c. blue	.03		1878, 25 c. light green		.02
1881, 1 c. green	.02		" 50 c. dark green		.02
" 2 c. pink	.06	.02	1879, 25 c. blue		.02
" 5 c. lake		.02	1880, 5 c. green	.04	
1883, 5 c. blue		.02	" 12 1/2 c. lilac		.10
1885, 10 c. orange		.05	" 25 c. blue		.02
CONFEDERATE STATES.					
1862, 5 c. blue		.40	1881, 1 c. green	.03	
1863, 1 c. orange		.10	" 5 c. blue		.02
" 5 c. blue		.05	1882, 1 c. green	.03	.02
" 10 c. blue		.03	" 2 c. red		.06
" 20 c. green		.05	" 5 c. blue		.01
CONGO FREE STATE.					
1885, 5 c. green		.05	" 10 c. brown		.02
COREA.					
1884, 5 m. carmine		.50	1883, surcharged, 5 c. blue		.25
" 10 m. blue		.40	CYPRUS.		
The complete set		.80	1880, 1 d. red		.05
COSTA RICA.					
1863, 1 r. blue	.05	.03	" 1 d. red		.05
" 2 r. scarlet	.10	.05	1881, 1 pi. green		.05
" 4 r. green	.15		" 1 pi. rose		.03
" 1 peso, orange	.50	.40	" 2 pi. blue		.05
The complete set	.75		1882, 30 paras, mauve		.08
1883, 1 c. green	.04		DENMARK.		
" 2 c. carmine	.06		1853, 2 s. blue		.05
" 5 c. purple		.04	" 8 s. green		.06
" 10 c. orange		.06	" 16 s. lilac		.15
1881, prov., 1 c. on 1/2 real	.10		1877, 100 ore. gray and orange		.03
" " 2 c. on 1/2 real	.15		1871, official, 4 s. blue		.03
" " 5 c. on 1/2 real	.60		" " 8 s. carmine		.02
" " 10 c. on 2 reales	1.00		" " 16 s. green		.03
1883, official, 1 c. green	.04		1874, " 3 ore, mauve	.04	
" " 2 c. carmine	.08		" " 8 ore, carmine		.01
CUBA.					
1855, 1 r. blue		.08	" " 32 ore, green		.03
			1865, envelope, 4 s. red, (no S.)		.04
			1875, " 8 ore, red		.02
			DOMINICA.		
			1880, 1 d. bistre		.03
			DUTCH INDIES.		
			1870-74, 5, 10, 20, 25, 50 c.		.02
			" 2 g. green and purple		.05
			1882, unpaid, 5 c. carmine		.10
			1878, envelope, 10 c. brown		.06
			DANISH WEST INDIES.		
			1873, 1 c. green and violet		.02

	New	Used		New	Used
1876, 5 c. gray and green		.04	1873, 80 c. rose		.06
" 10 c. brown and blue		.02	1877, 5 c. green		.04
ECUADOR.					
1865, 1/2 r. blue		.05	" 10 c. green		.08
1873, 1 peso, rose		.30	" 20 c. claret		.06
1881, 1 c. brown		.04	" 25 c. blue		.08
" 2 c. lake		.08	1877-80, 1 c. black on blue		.04
" 5 c. blue		.04	" 2 c. brown		.04
" 10 c. orange		.04	" 4 c. maroon		.08
EGYPT.					
1867, 20 p. green		.03	" 10 c. black on lilac		.04
1872, 5 p. brown		.05	" 15 c. blue		.08
" 10 p. mauve		.08	" 20 c. red on green		.20
" 20 p. blue		.02	1881, 1 c. black		.02
" 1 pi. red		.03	" 2 c. brown		.03
" 2 pi. yellow		.05	" 4 c. violet		.03
1879, 5 p. brown		.03	" 5 c. green		.02
" 10 p. lilac		.04	" 10 c. black		.04
" 20 p. blue		.05	" 20 c. red		.04
" 1 pi. rose		.03	" 25 c. yellow		.03
" 2 pi. yellow		.03	GAMBIA.		
" 5 pi. green		.05	1880, 1/2 d. orange		.04
1881, 10 p. pink		.05	" 1 d. maroon		.06
" 10 p. gray		.03	GOLD COAST.		
1884, prov., 20 p. green		.06	1880, 2 d. green		.12
1885, 10 p. green		.03	1884, 1/2 d. green		.04
" 20 p. rose		.08	" 1 d. rose		.06
" 1 pi. blue		.02	GRENADA.		
" 5 pi. gray		.05	1860, 1 d. green		.05
The complete set		.12	1882, 1/2 d. green		.04
1884, unpaid, 10 p. vermilion		.05	" 1 d. rose		.03
EASTERN ROUMELIA.					
1881, 5, 10, 20 p.		.03	GERMANY.		
FALKLAND ISLANDS.					
1878, 1 d. claret		.07	1859, 1 kr. green		.02
FERNANDO PO.					
1882, 1 c. green		.05	" 15 kr. lilac		.06
FIJI ISLANDS.					
1881, 1 d. blue		.06	" 30 kr. orange		.08
" 2 d. green		.06	1862, 3 kr. rose		.02
" 6 d. rose		.25	" 6 kr. blue		.02
FINLAND.					
1875, 5, 20, 25 p.		.01	" 9 kr. brown		.02
" 10 p. brown		.02	1869, 10 g. gray		.04
" 1 mark, purple		.10	" 30 g. blue		.04
FRANCE.					
1853, 80 c. rose		.02	1871, 2 kr. orange		.02
1854, 80 c. rose		.02	1872, 1/2 g. mauve		.02
1863, 80 c. rose		.02	" 1/2 g. green		.02
1869, 5 f. violet		.10	" 1 kr. green		.02
1871, 10, 20, 30 c.		.02	" 3 kr. rose		.02
1876, 40 c. red		.03	" 7 kr. blue		.02
" 75 c. carmine		.02	" 18 kr. brown		.04
" 1 f. olive		.01	GREAT BRITAIN.		
1877, 5 f. lilac		.04	1840, 1 d. black		.05
1879, unpaid, 60 c. blue		.15	" 1 d. red on blue		.02
1882, " 1, 2, 3, 4, 5, 10, 15, 20, 30 c.		.03	" 2 d. blue		.05
" " 40 c. black		.05	1841, 1 d. red		.01
" " 60 c. black		.12	" 1 d. red on blue		.04
1884, " 1 f. brown		.12	1855, 1 sh. green		.02
1882, envelope, 5 c. green		.05	1862, 1 d. red		.01
" " 15 c. blue		.10	" 2 d. blue		.01
" band, 1 c. black		.02	" 3 d. rose		.10
" " 2 c. brown		.03	" 1 sh. green		.05
FRENCH COLONIES.					
1872, 5 c. green		.04	1865, 3 d. rose		.01
" 15 c. bistre		.04	" 1 sh. green		.02
" 25 c. blue		.04	1870, 1/2 d. red, (small)		.01
1873, 1 c. olive		.04	1873, 2 1/2 d. claret		.01
			" 3 d. rose		.01
			" 6 d. slate		.01
			1877, 2 1/2 d. blue		.01
			1881, 1/2 d. green		.01
			" 1 d. brown		.02
			" 5 d. dark purple		.03
			1884, 1/2 d. slate		.01
			" 1 d. violet		.01
			" 2 1/2 d. lilac		.01
			" 5 sh. rose		.10
			1882, official, 1 d. lilac		.05
			1855-57, envelope, 1 d. pink		.02

	New Used
GREECE.	
1875, unpaid, 1 l. black and green.....	.01
“ “ 2 l. black and green.....	.02
GUATEMALA.	
1871, 1 c. bistre.....	.40
“ 5 c. brown.....	.10
“ 10 c. blue.....	.10
“ 20 c. rose.....	.10
The complete set.....	.65
1875, $\frac{1}{2}$ r. black.....	.08
“ $\frac{1}{2}$ r. green.....	.08
“ 1 r. blue.....	.08
“ 2 r. carmine.....	.08
The complete set.....	.30
1878, $\frac{1}{2}$ r. green.....	.08
“ 2 r. carmine.....	.10
“ 4 r. violet.....	.10
“ 1 peso, yellow.....	.12
The complete set.....	.35
1879, $\frac{1}{2}$ r. brown and green.....	.10
“ 1 r. black and green.....	.10
1882, 1 c. black and green.....	.04
“ 2 c. brown and green.....	.04
“ 5 c. red and green.....	.04
“ 10 c. violet and green.....	.05
“ 20 c. yellow and green.....	.08
1881, prov., 1 c. on $\frac{1}{2}$ r.....	.25
“ “ 5 c. on $\frac{1}{2}$ r.....	.35
“ “ 10 c. on 1 r.....	.40
“ “ 20 c. on 2 r.....	.60
The complete set.....	1.50
1875, envelope, $\frac{1}{2}$ r. black.....	.10
“ “ $\frac{1}{2}$ r. green.....	.10
“ “ 1 r. blue.....	.10
“ “ 2 r. red.....	.15
The complete set.....	.40
HANOVER.	
1861, $\frac{1}{2}$ g. black.....	.08
“ 1 g. red.....	.02
1858, envelope, 1 g. rose.....	.05
HELIGOLAND.	
1867, $\frac{1}{2}$ s. green and rose.....	.03
“ 1 s. green and rose.....	.03
“ 2 s. green and rose.....	.04
“ 6 s. green and rose.....	.05
1873, $\frac{1}{2}$ s. green and rose, (gr. center).....	.05
“ $\frac{1}{2}$ s. green and rose, (rose center).....	.04
“ $\frac{1}{2}$ s. green and rose.....	.03
“ $\frac{1}{2}$ s. green and rose.....	.03
The complete set of 1867 and 1873.....	.25
1875, 1 pf. green and rose.....	.02
“ 2 pf. green and rose.....	.02
1876, 3 pf. green.....	.03
1875, envelope, 10 pf. rose.....	.03
1878, band, 3 pf. green.....	.03
“ “ 5 pf. brown.....	.04
“ “ 10 pf. blue.....	.04
The complete set.....	.10
HONDURAS.	
1865, 2 r. black on green.....	.15
“ 2 r. black on pink.....	.15
1878, 1 c. violet.....	.03
“ 2 c. brown.....	.06
“ $\frac{1}{2}$ r. black.....	.05
“ 1 r. green.....	.07
“ 2 r. blue.....	.10
“ 4 r. vermilion.....	.40
“ 1 peso, orange.....	.80
“ prov., $\frac{1}{2}$ r. on 2 r.....	.50
“ “ 1 r. on 2 r.....	.50
HUNGARY.	
1871, 5 kr. rose.....	.02

	New Used
1871, 25 kr. lilac.....	.02
“ 25 kr. violet, (lithograph).....	.06
1874, 2, 3, 5, 10 kr.....	.01
1876, 20 kr. black.....	.02
1871, band, 1 kr. red.....	.01
1874, “ 1 kr. red.....	.01
HAYTI.	
1882, 1 c. vermilion.....	.03
“ 2 c. purple.....	.04
“ 3 c. bistre.....	.04
“ 5 c. green.....	.04
ICELAND.	
1873, 8 sk. brown.....	.15
“ 16 sk. yellow.....	.30
1876, 10 a. rose.....	.05
“ 40 a. green.....	.05
1883, 3 a. yellow.....	.05
“ 5 a. green.....	.05
1876, official, 10 a. blue.....	.05
“ “ 20 a. green.....	.08
1882, “ 3 a. yellow.....	.08
INDIA.	
1860, 8 pies. lilac.....	.02
1860-65, $\frac{1}{2}$, 1, 2, 4, 8 a.....	.01
1874, 1 r. slate.....	.02
1882, 3 a. orange.....	.05
1866, official, $\frac{1}{2}$, 1 a.....	.02
“ “ 2 a. yellow.....	.03
“ “ 4 a. green.....	.04
“ “ 8 a. rose.....	.05
1874, “ “ “On H. M. S.” $\frac{1}{2}$ a. blue.....	.02
“ “ “ “ 1 a. brown.....	.03
1883, “ “ “ “ 1 a. brown.....	.03
1867, envelope, $\frac{1}{2}$ a. blue.....	.10
“ “ 1 a. brown.....	.15
1879, “ 9 pies. orange.....	.15
ALWUR.	
1877, $\frac{1}{2}$ a. blue.....	.07
“ 1 a. brown.....	.25
BHOPAL.	
1879, $\frac{1}{2}$ a. green.....	.04
“ $\frac{1}{2}$ a. red.....	.07
1881, $\frac{1}{2}$ a. black.....	.10
“ $\frac{1}{2}$ a. red.....	.07
“ 1 a. brown.....	.12
1884, $\frac{1}{2}$ a. green.....	.04
CASHMERE.	
1866, 1 a. red.....	.20
1883, 1 $\frac{1}{2}$ pi. yellow.....	.04
DECCAN.	
1871, $\frac{1}{2}$ a. red.....	.03
“ 1 a. purple.....	.05
“ 2 a. green.....	.12
1879, envelope, 1 a. brown.....	.20
FARIDKOT.	
1882, $\frac{1}{2}$ a. blue.....	.06
JHIND.	
1876, $\frac{1}{2}$ a. blue.....	.06
“ 2 a. yellow.....	.20
1882, $\frac{1}{2}$ a. yellow.....	.05
1884, $\frac{1}{2}$ a. brown.....	.03
NOWANUGGUR.	
1879, $\frac{1}{2}$ a. blue.....	.05
1881, 1 d. rose.....	.08
“ 2 d. yellow.....	.15
“ 3 d. green.....	.20
The complete set.....	.35
RAJPERPLA.	
1881, $\frac{1}{2}$ a. blue.....	.15

	New	Used		New	Used
1881, 2 a. green.....	.25		1881, 2 c. lake.....	.07	
" 4 a. red.....	.65		" 3 c. black.....	.09	
The complete set.....	1.00		LUBEC.		
1879, letter sheets, set of 3.....	1.00		1859, 1/2 s. lilac.....	.12	
SIRMOR.			" 2 s. brown.....	.12	
1885, 3 p. brown.....	.05		1863, 2 s. rose.....	.08	
" 6 p. green.....	.12		LABUAN.		
" 1 a. blue.....	.20		1878, 2 c. green.....	.08	
" 2 a. rose.....	.20		LUXEBURG.		
The complete set.....	.50		1863, 2 c. black.....		.02
SOROUTH.			1865, 10 c. lilac.....		.02
1877, 1 a. green.....	.05		1883, 1 c. violet.....	.01	
" 4 a. red.....	.12		" 2 c. gray.....	.02	
ITALY.			1883, official, 1 c. violet.....	.02	
NOTE.—Upon request, I will quote prices for other varieties.					
1809, unpaid, 10 c. buff.....	.05		" 2 c. gray.....	.02	
1870, " 1, 2, 5, 10, 30 c.....	.02		MACAO.		
" " 40 c. buff.....	.04		1878, 5 r. black.....	.05	
" " 50 c. buff.....	.04		" 10 r. orange.....	.08	
" " 60 c. buff.....	.04		" 20 r. straw.....	.12	
" " 1 l. blue.....	.10		" 25 r. rose.....	.12	
" " 2 l. blue.....	.08		" 40 r. blue.....	.25	
" " 5 l. blue.....	.20		" 50 r. green.....	.25	
" " 10 l. blue.....	.16		" 100 r. violet.....	.50	
1874, official, 2, 5, 20 c. maroon.....	.04		MADEIRA.		
" " 30 c. maroon.....	.08		1871, 25 r. rose.....		.10
" " 1 l. maroon.....	.15		" 50 r. green.....		.10
" " 2 l. maroon.....	.30		1879, 50 r. blue.....		.10
" "Estero," 1 c. green.....	.04		MAURITIUS.		
" " 2 c. brown.....	.08		1857, 6 d. blue.....	.10	
IONIAN ISLANDS.			" 6 d. red on blue.....	.20	
1859, 4 oboli, lake.....	.25		" 6 d. vermilion.....	.20	
JAMAICA.			1859, 6 d. purple.....	.30	
1890-72, 1/2 d. maroon.....	.02		" 1 sh. green.....		.90
" 1 d. blue.....	.02		1863, 6 d. blue.....	.30	
" 2 d. rose.....	.02		1876, 1/2 d. rose.....	.04	
" 3 d. green.....	.04		1879, 2 c. brown.....	.04	
" 4 d. vermilion.....	.03		" 4 c. orange.....		.03
" 6 d. lilac.....	.04		1885, "Sixteen Cents" on 17 c.....		.10
1885, 1/2, 1, 2 d.....	.02		MALTA.		
JAPAN.			1860, 1/2 d. buff.....	.05	
1871, 48 m. brown.....	.08		1885, 1/2 d. green.....	.03	
" 100 m. indigo.....	.15		" 1 d. rose.....	.06	
" 200 m. vermilion.....	.20		" 1 sh. lilac.....		.25
" 500 m. green.....	.30		MEXICO.		
The complete set.....	.60		1864, 1 real, blue.....	.15	
1872, 1/2 t. brown.....	.08		1868, 6 c. black on brown.....	.10	
" 5 t. green.....	.40		" 12 c. black on green.....	.05	
1875, 12 sen, rose.....	.25	.10	" 25 c. blue on pink.....	.05	
" 1/2 sen, slate.....	.03		1874, 5 c. brown.....	.03	
" 1 sen, brown.....	.08		" 10 c. black.....	.05	
" 6 sen, orange.....	.06		" 25 c. blue.....	.02	
" 20 sen, rose.....	.40	.05	" 50 c. green.....	.08	
1876, 5 rin, slate.....	.02		" 100 c. carmine.....	.10	
" 1, 2, 4, 5 sen.....	.02		1878, 10 c. orange.....		.03
" 8 sen, puce.....	.12		1879, 2 c. lilac.....	.08	
" 10 sen, blue.....	.04		" 4 c. red.....		.15
1879, 50 sen, carmine.....	1.00	.08	1882, 2 c. green.....	.06	
1880, 1 sen, maroon.....	.02		" 6 c. blue.....		.03
" 2 sen, purple.....	.02		1884, 1 c. green.....	.02	
" 3 sen, orange.....	.08		" 2 c. green.....	.03	
1875, envelope, 1 sen, blue.....	.06		" 3 c. green.....	.03	
" " 2 sen, yellow.....	.10		" 4 c. green.....	.04	
" " 4 sen, rose.....	.20		" 5 c. green.....	.04	
1882, band, 2 1/2 r. red.....	.05		" 6 c. green.....	.12	.03
LAGOS.			" 10 c. green.....		.03
1885, 1 d. rose.....	.06		" 20 c. green.....		.08
LIBERIA.			1885, 10 c. orange.....		.03
1881, 1 c. blue.....	.04		1874, unpaid, 2 c. black.....	.10	
			" " 5 c. black.....	.15	
			" " 10 c. black.....	.15	

	New	Used		New	Used
1874, unpaid, 12 c. black		.15	1860, 5 c. green	.10	.04
" " 20 c. black		.20	" 10 c. vermilion		.05
" " 25 c. black		.20	" 12½ c. blue		.40
" " 35 c. black		.30	" 17 c. black		.85
" " 50 c. black		.30	NEW CALEDONIA.		
" " 100 c. black		.75	1883, 95 c. on 40 c. red		.50
1880, " 2 c. brown		.10	" 5 c. on 75 c. carmine		.50
" " 5 c. yellow		.10	NEVIS.		
" " 10 c. red		.10	1883, ½ d. green	.04	.03
" " 25 c. blue		.20	" 1 d. rose		.07
" " 50 c. green		.20	NEWFOUNDLAND.		
" " 100 c. violet		.50	1857, 3 d. green		.18
The complete set		1.00	" 5 d. brown		.40
MODENA.			1863, 6 d. lake		.40
Complete set 1852 and 1859		1.25	1866, 2 c. green		.05
1854, 9 c. violet		.03	" 5 c. blue		.03
" 9 c. violet, (large "B. G.")	2.00		1870, 6 c. rose		.10
MONTENEGRO.			1876, 3 c. blue		.03
Complete set 1874 issue		1.20	1880, 1 c. mauve	.05	.03
MONACO.			" 2 c. green	.05	.03
1885, 1 c. bistre		.02	" 3 c. blue		.02
" 2 c. lilac		.02	" 5 c. blue		.03
" 5 c. blue		.05	NEW SOUTH WALES.		
" 10 c. brown on yellow		.08	1856, 3 d. green		.20
" 15 c. rose		.12	1860, 8 d. yellow		.12
" 25 c. green		.20	" 5 sh. purple		.20
" 40 c. blue on rose		.30	1864, 1, 2 d.		.01
" 75 c. black on rose		.40	1867, 4 d. red		.02
" 1 fr. black on yellow		.60	1871, 6 d. violet		.02
The complete set		1.70	1876, 1 sh. black		.05
MONTserrat.			1880, official, 1, 2 d.		.02
1876, 1 d. rose		.06	" " 4, 6 d.		.03
1880, 2½ d. claret		.15	" " 1 sh. black		.05
1885, ½ d. green		.04	NEW ZEALAND.		
MOZAMBIQUE.			1874, ½, 1, 2 d.		.02
1877, 5 r. black		.03	1878, 2 sh. pink		.20
" 20 r. straw		.08	" 5 sh. gray		.30
" 25 r. rose		.12	1882, 1, 2 d.		.01
" 100 r. violet		.40	" 4, 6 d., 1 sh.		.02
1881, 10 r. green		.08	NICARAGUA.		
" 40 r. yellow		.20	1862, 2 c. blue		.08
" 50 r. blue		.25	1878, 1 c. brown	.04	.04
NATAL.			" 2 c. blue		.08
1867-78, 1 sh. green		.12	" 5 c. black		.05
1874, 1 d. carmine		.02	" 10 c. vermilion		.15
" 6 d. violet		.04	" 25 c. green		.15
1880, ½ d. green		.03	1883, 1 c. green		.04
NETHERLANDS.			" 2 c. carmine		.06
1852, 5 c. light blue		.04	" 5 c. blue		.05
" 5 c. dark blue		.04	" 10 c. lilac		.06
" 10 c. red		.03	" 15 c. yellow	.40	
1865, 5 c. blue		.03	" 20 c. slate		.15
" 10 c. red		.03	NORWAY.		
1867, 5, 10 c.		.02	1854, 4 sk. blue		.05
1869, ½ c. brown		.01	1856, 3 sk. lilac		.05
" 1 c. green		.01	" 4 sk. blue		.01
1872, 5, 10, 12½ c.		.01	" 8 sk. lake		.05
" 15 c. brown		.02	1867, 1 sk. black		.02
" 20 c. green		.03	" 2 sk. yellow		.03
" 25 c. violet		.02	" 8 sk. rose		.02
" 50 c. buff		.04	1876, 1, 3 ore		.02
1877, newspaper, 4, 1, 2, 2½ c.		.01	" 10, 12 ore		.01
1870, unpaid, 5 c. brown		.04	1878, 35, 60 ore		.10
" " 10 c. carmine		.04	" 1 krona, green		.10
1881, " 1 c. black and blue		.02	NOVA SCOTIA.		
" " 1½ c. black and blue		.03	NOTE.—I have four unsevered 1 d. brown, 1857 issue, also an unsevered pair of same, for which I will quote prices to collectors interested in oddities.		
" " 2½ c. black and blue		.05	1857, 1 d. brown		1.35
" " 1 g. red and blue		.50			
NEW BRUNSWICK.					
1857, 3 d. red		.50			

	New	Used		New	Used
1857, 3 d. light blue.....		.50	1874, envelope, 50 c. rose.....		.15
" 3 d. dark blue.....		.75	PHILIPPINE ISLANDS.		
" 6 d. green.....		1.35	1859, 10 c. pink.....		2.00
1860, 1 c. black.....	.10		1863, 5 c. vermilion.....		1.25
" 2 c. mauve.....	.15		1864, 12½ c. blue on salmon.....		.25
" 5 c. blue.....		.05	1872, 16 c. blue.....		2.00
" 8½ c. green.....		2.00	1877, 25 m. black.....		.08
" 10 c. vermilion.....		.25	1880, 2 c. rose.....		.05
" 12½ c. black.....		.50	" 2½ c. brown.....		.05
ORANGE STATES.			" 2½ c. blue.....		.05
1868, 1 d. brown.....		.03	PORTO RICO.		
" 6 d. rose.....		.03	NOTE.—Upon request, I will quote prices for other varieties.		
1878, 4 d. blue.....		.03	1873, 25 c. violet.....		.10
1883, ½ d. brown.....		.03	1874, 25 c. blue.....		.20
" 2 d. mauve.....		.03	1875, 25 c. blue.....		.20
" 3 d. blue.....		.03	" 50 c. green.....		.40
1881, prov., ½ d. on 5 sh.....		.08	" 1 p. brown.....		.85
OLDENBURG.			1876, 5 c. violet.....		.20
1852, 1-30 t. black on blue.....		.05	" 50 c. blue.....		.40
1860, 1 g. black on blue.....		.08	" 1 p. black.....		.85
PARAGUAY.			" 1 p. black, triple paraphe.....		3.00
1879, 5 r. orange.....	.10		1880, 1 p. brown.....		.25
" 10 r. brown.....	.10		1881, 20 c. olive.....		.20
1881, 1 c. blue.....	.10		1882, ½, 1 m. p.....		.01
" 2 c. red.....	.12		" 2, 4 m. p.....		.02
" 4 c. brown.....	.15		" 6, 8 m. p.....		.03
1884, 1 c. green.....	.04		" 1 c. p. green.....		.02
" 2 c. red.....	.08		1882, 2 c. p. carmine.....		.05
PARMA.			" 3 c. p. orange.....		.04
1859, prov., set of 6.....	.65		" 5 c. p. blue.....		.02
PERSIA.			" 8 c. p. brown.....		.08
1876, 1 k. carmine.....	.40		" 10 c. p. green.....		.20
" 4 k. yellow.....	.60		" 20 c. p. lilac.....		.20
1879, 2 s. blue.....	.25		PORTUGAL.		
1877, 1 s. lilac.....	.08		NOTE.—Upon request, I will quote prices for other varieties.		
" 5 s. rose.....	.10		1855, 25 r. rose, (curled hair).....		.08
" 10 s. blue.....	.10		1862, 5 r. brown.....		.03
1880, 10 s. purple.....	.15		" 25 r. rose.....		.03
" 1 k. brown.....	.06		1876, 15 r. bistre.....		.04
" 5 k. blue.....	.08		1879, 10 r. green.....		.05
" 5 sh. green.....	.10		1881, 5 r. black.....		.02
" 25 sh. green.....	.15		" 25 r. mauve.....		.02
1881, 10 sh. black and orange.....	.15		" 50 r. blue.....		.08
" 1 f. blue and black.....	.10		1882, 25 r. brown.....		.01
1885, 1 sh. green.....	.05		" 50 r. blue.....		.04
" 2 sh. rose.....	.08		1884, 10 r. green.....		.04
" 5 sh. purple.....	.12		1876, journal, 2½ r. olive.....		.01
" 10 sh. brown.....	.20		PORTUGUESE INDIES.		
" 1 k. gray.....	.25		1872, 10 r. black.....		.08
1877, envelope, 5 sh. rose.....	.15		" 15 r. rose.....		.12
PERU.			" 20 r. red.....		.16
1858, 1 d. blue.....	.20		1877, 100 r. lilac.....		.15
1862, 1 d. rose.....	.04		1882, 1½ r. black.....		.02
" 1 d. green.....	.04		" 4½ r. stone.....		.06
" 1 p. orange.....	.08		" 6 r. green.....		.05
1866, 5 c. green.....	.05		" 1 t. carmine.....		.10
" 10 c. vermilion.....	.04		" 2 t. blue.....		.10
" 20 c. brown.....	.05		1881, prov., 1½ r. black.....		.25
The complete set.....	.12		" 1½ r. green.....		.25
1874, 1 c. orange.....	.02		" 4½ r. straw.....		.50
" 2 c. violet.....	.04		" 6 r. plum.....		.75
" 5 c. blue.....	.03		PRINCE EDWARD ISLAND.		
" 10 c. green.....	.03		1860, 1 d. orange.....		.40
" 20 c. carmine.....	.08		" 4 d. black.....		.12
" unpaid, 5 c. vermilion.....	.08		1872, 1 c. orange.....		.08
" 10 c. orange.....	.04		" 3 c. rose.....		.05
" 20 c. blue.....	.20		The complete set of 13 varieties.....		1.00
1880, " 1 c. brown.....	.05		PRUSSIA.		
1883, " 1 c. brown, surcharged.....	.20		1850, 4 pf. green.....		.08
1874, envelope, 2 c. yellow.....	.06				
" 5 c. green.....	.15				

	New	Used
1850, 6 pf. orange.....	.08	
“ 3 s. g. yellow.....	.02	
1857, 9 s. g. yellow.....	.02	
1858, 1 s. g. rose.....	.02	
1861, 1 s. g. rose.....	.01	
1851, envelope, complete set of 7.....	2.50	
QUEENSLAND.		
1861, 2 d. blue.....	.04	
“ 1 sh. violet.....	.25	
1865, 1 d. orange.....	.02	
1879, 1 d. orange.....	.02	
“ 2 d. blue.....	.02	
“ 4 d. yellow.....	.04	
“ 1 sh. purple.....	.20	
1883, 1, 2 d.....	.01	
“ 4 d. yellow.....	.04	
“ 6 d. green.....	.04	
“ 1 sh. purple.....	.10	
ROMAGNA.		
1849, 1, 2, 3, 5 b.....	.08	
ROUMANIA.		
1862, 3 p. orange.....	.20	
“ 6 p. red.....	.25	
“ 30 p. blue.....	.40	.10
The complete set.....	.80	
1866, 2 p. yellow.....	.04	
“ 5 p. blue.....	.04	
“ 20 p. red.....	.04	
The complete set.....	.10	
1871, 50 b. red and blue.....	1.00	
1878, 1 1/2, 5, 10 b.....	.01	
“ 50 b. bistre.....	.04	
1880, 15, 25 b.....	.03	
RUSSIA.		
1883, 1 k. orange.....	.02	
“ 2 k. green.....	.02	
“ 3 k. rose.....	.03	
“ 7 k. blue.....	.02	
“ 14 k. blue and rose.....	.05	
“ 35 k. lilac and green.....	.25	
1880, prov., envelope, 7 k. on 8 k.....	.40	
“ “ “ 7 k. on 10 k.....	.40	
SALVADOR.		
1867, 1/2 r. blue.....	.12	.12
“ 1 r. vermilion.....	.12	.10
“ 2 r. green.....	.15	.10
“ 4 r. brown.....	.40	.30
The complete set.....	.75	.60
1874, 1/2 r. blue.....	.12	
“ 1 r. vermilion.....	.12	
“ 2 r. green.....	.15	
“ 4 r. brown.....	.40	
The complete set.....	.75	
1879, 1 c. green.....	.04	
“ 2 c. red.....	.04	
“ 5 c. blue.....	.03	
“ 10 c. black.....	.04	
“ 20 c. violet.....	.15	
SARAWAK.		
1871, 2 c. mauve.....	.07	
“ 3 c. yellow.....	.10	
SANDWICH ISLANDS.		
1862-75, 2 c. vermilion.....	.08	
“ 1 c. purple.....	.04	
“ 2 c. brown.....	.02	
“ 5 c. blue.....	.12	
“ 6 c. green.....	.12	.04
1882, 1 c. blue.....	.04	
“ 1 c. green.....	.04	
“ 2 c. rose.....	.02	

	New	Used
1882, 5 c. ultramarine.....	.04	
SAXONY.		
1851, 1/2 n. g. gray.....	.07	
“ 3 n. g. yellow.....	.03	
1854, 1 n. g. rose.....	.02	
“ 2 n. g. blue.....	.08	.02
“ 3 n. g. yellow.....	.02	
1863, 3 p. green.....	.02	
“ 1/2 n. g. orange.....	.02	
“ 1 n. g. rose.....	.02	
“ 2 n. g. blue.....	.02	
“ 3 n. g. brown.....	.02	
“ 5 n. g. violet.....	.05	
SERVIA.		
1866, 20 p. rose.....	.08	
“ 40 p. blue.....	.10	
1869, 1 p. yellow.....	.04	
“ 10 p. bistre.....	.04	
“ 20 p. blue.....	.04	
“ 25 p. rose.....	.04	
“ 35 p. green.....	.04	
“ 40 p. violet.....	.04	
“ 50 p. green.....	.05	
1873, 2 p. black.....	.02	
1880, 5, 10 p.....	.02	
“ 20 p. orange.....	.03	
“ 25 p. blue.....	.08	
SAN MARINO.		
1877, 2 c. green.....	.02	
“ 10 c. blue.....	.08	
“ 20 c. vermilion.....	.15	
“ 30 c. brown.....	.20	
“ 40 c. violet.....	.25	
The complete set.....	.65	
SHANGHAI.		
1877, 40 c. carmine.....	.10	
“ 80 c. blue.....	.20	
“ 100 c. brown.....	.30	
1884, 20 c. green.....	.10	
“ 60 c. mauve.....	.15	
SIAM.		
1883, 1/2 a. blue.....	.05	
“ 1 a. carmine.....	.05	
“ 2 a. vermilion.....	.15	
“ 4 a. yellow.....	.25	
“ 16 a. orange.....	.50	
SIERRA LEONE.		
1872, 1/2 d. brown.....	.05	
“ 1 d. rose.....	.05	
“ 2 d. magenta.....	.05	
“ 4 d. blue.....	.05	
1884, 1/2 d. green.....	.04	
UNITED STATES.		
NOTE.—Prices here quoted for United States stamps are net, and no discount can be allowed on any amount.		
1851, 1 c. blue.....	.10	
“ 3 c. red.....	.04	
1857, 1 c. blue.....	.03	
“ 3 c. red.....	.05	.01
“ 10 c. green.....	.25	.12
“ 24 c. lilac.....	.75	
1861, 1 c. blue.....	.02	
“ 2 c. black.....	.02	
“ 3 c. pink.....	.02	
“ 3 c. rose.....	.08	.02
“ 3 c. brown.....	.50	
“ 5 c. brown.....	.10	
“ 10 c. green.....	.02	
“ 12 c. black.....	.05	