

# Ewen's Current Stamp Quotations.

Only address (no agencies): Ewen's, Ltd., 32, Palace Square, Norwood, London, S.E.

NEW ISSUES SUPPLEMENT.  
NO. 221 [ENTERED AT STATIONERS' HALL.]

SATURDAY, JANUARY 1, 1910.

[SUPPLEMENT TO "E.W.S.N." SPECIMEN COPY FREE.]

## Terms: CASH IN ADVANCE.

**Deposit Accounts:**—All payments (for whatever purpose) are credited to a deposit account, and all invoices (whether for stamps, albums, subscriptions or postage, etc.), are debited to such account. This deposit account should not be overdrawn. The balance is returnable post free on demand.

**Returns:**—Stamps which are not as ordered may be returned within 10 days and their full sale price will be re-credited to deposit account.

**Bank notes:**—20 mark=19/6; 50 francs (French) 39/8; 50 francs (other countries), 39/6; 50 lire, 39/6; 20 kronen=16/6; 20 kroner=21/-; 10 gulden=16/6; 10 roubles=21/-; U.S.A. dollar=4/1.  
**Cheques payable to "Ewen's Colonial Stamp Market, Ltd.,"** or "Ewen's, Ltd.,"; postal orders, etc., payable at Anerley Road Post Office but preferred blank. Cheques on France and Germany accepted at same rates as bank notes, also bons de poste.

**Telegraphic Address:**—"Regardless, London."  
**Code:**—5th Edition, A B C.

**Telephone:**—579 Sydenham.  
**Nearest Railway Station:**—"Crystal Palace" (L.B. & S.C. or S.E. & C. Ry.).

**Correspondence:**—All European languages.

**Terms:**—Postage and Registration extra.

**Condition:**—All stamps are guaranteed genuine and in fine condition, well-centred; if unused, mint with original gum.

**Booked Orders:**—In case a stamp may be sold out, please state order is to be booked for delivery from next supply

## LATEST ARRIVALS.

### NOTICE.

MR. EWEN, who has been away for a fortnight, is due back in Norwood on Monday, when correspondence addressed personally to him will receive immediate attention.

### MALDIVES.

2c. Minaret, mint, 1d.; per dozen, 6d.; pane of 60, full margins, 1/10.

### N. NIGERIA.

½d. King's Head, multiple wmk., chalky paper mint set of two shades, 2d.; blocks, 5d.

### SUDAN.

Current sets again in stock, 1m. to 5pi., mint, 2/4.

### AUSTRALIA (‡).

New "postage dues" inscribed "Australia," wmk. Crown A.  
1d. green and rose, mint, 1½d.; block, 5d.; dozen, 1/2.  
2d. green and rose, mint, 2½d.; block, 10d.; dozen, 2/4.

### BENADIR. (‡)

5c. to 1l., postage due, mint set of seven, 2/5.

### CANADA (‡).

5c., King's Head, new dark shade, mint, 3d.; block, 1/-; per dozen, 2/11.

### CANAL ZONE (‡).

New Issue, surcharge reading up.  
1c. green and black, mint, 1d.  
2c. red and black, mint, 1½d.

### CHAMBA (‡).

½a. King's Head, service, deep shade, mint, ½d.; block, 1½d.; per dozen, 4d.

### CHINA (‡).

Jubilee Issue.  
2, 3, 7 cents, mint set of three, 6d. They are likely to be quickly bought up, but a supply has been reserved for annual subscribers at face.  
2 cents, mint, 1d.; per dozen, 10d.  
3 cents, mint, 1½d.; per dozen, 1/3.

## British P.O. Levant. (‡)

### JUST ISSUED.

30 paras on 1½d. chalky, mint, 2d.; block, 7d.; per dozen, 1/9.  
1 pi. 10 para on 3d. chalky, mint, 3d.; block, 1/-; per dozen, 2/11.  
2 pi. 20 para on 6d. chalky, mint, 6d.; block, 2/-.  
5 pi. on 1/-, chalky paper, mint, 1/-; block, 4/-.

### NOW OBSOLETE.

It now appears that the 1 pi. 30 para on 4d. brown and green was withdrawn from use almost immediately, and the 1 pi. 30 para on 4d. orange is now in use. The former should prove a very rare stamp. We cannot offer any at the moment, but subscribers to "Subscription Stamp Collecting" are practically certain to have the refusal of the stamp at face value.

### COOK ISLANDS. (‡)

1d. brown-red shade, N.Z. and star, perf. 14, mint, 1½d.; block, 5d.; per dozen, 1/2.

### EAST AFRICA (‡).

A new importation is just to hand of all values up to 5 rupees.

### FRENCH SOMALI COAST (‡).

New pictorial issue, November 1909.  
1 centime, mint, ½d.; block, 1d.; dozen, 3d.; per 100, 1/3.  
2 centimes, mint, ½d.; block, 1½d.; dozen, 4d.; per 100, 2/3.  
4 centimes, mint, 1d.; block, 2½d.; dozen, 8d.; per 100, 4/-.  
1c. to 20c., mint, 5d.  
1c. to 1f., mint set, 4/3; blocks, 17/0.  
2f., mint, 2/-; block, 7/8.  
5f., mint, 4/8; block, 18/4.

### GERMAN COLONIES. (‡)

Now in Stock.

German New Guinea, 3, 5, 10, 20, 25, 30, 40, 50, 80 pf., 1, 2, 3, 5 mark.  
German S. W. Africa, Cameroon, Caroline Is., Marianen, Marshall Is., Samoa, Togo, similar sets.  
German East Africa, 2½, 4, 7½, 15, 20, 30, 45, 60 heller, 1, 2, 3 rupees.  
Kiautschou and China, 1, 2, 4, 10, 20, 40 cents; ½, 1, 1½, 2½ dollars.  
Levant, 5, 10, 25, 50, 100 centimes.  
Note.—These can also be supplied to non-subscribers at 1/2 per mark, 1/- per 100 centimes, 1/7 per rupee, 2/9 per dollar.

### GOLD COAST (‡).

1/- black on green, multiple wmk., chalky paper, mint, 1/2; block, 4/8; per dozen, 14/-.

### GWALIOR (‡).

½a. King's Head, "postage and revenue," surcharge 2½mm. apart, mint, 1d.; block, 2½d.; per dozen, 7d.  
2½a. King's Head, "postage," surcharge 2½mm. apart, mint, 1/-; block, 3/6.

### JAMAICA.

4d. Queen's Head, multiple wmk., ordinary paper, mint, 5d.; block, 1/8.  
1/- Queen's Head, brown, multiple wmk., ordinary paper, mint, 1/2; block, 4/8.

### NEW ZEALAND (‡).

1d., N.Z. and Star wmk., p. 14 x 15, chalky paper, mint 1½d.; block, 5d.

### ST. KITTS. (‡)

1/- pictorial bi-coloured multiple wmk., ordinary paper, mint, 1/1.

### SOUTH AUSTRALIA (‡).

2/6 wmk. Crown A, perf. 12 (this perf. has already been superseded in the 8d. and 9d. values, so we expect this variety to have a short life), 2/11; block, 11/8. Part of our importation is reserved for annual subscribers.

### SPAIN (‡).

5c. green, 1909 issue, mint, 1d.; block, 3d.  
15c. violet, 1909 issue, mint, 2d.; block, 8d.

### TUNIS. (‡)

35c. in red on 1 fr., mint, 5d.; block, 1/8.

### TURKS AND CAICOS ISLANDS (‡).

King's Heads, Just Issued.

½d., 1d., 2d., 2½d., 3d., 4d., 6d., 1/- mint set, 3/-; blocks, 11/6.  
2/- on green, 3/- on red, mint, 5/5; blocks, 21/8.  
Wholesale ½d. per dozen 7d.; 1d. per dozen 1/1; 2d. per dozen 2/2; 2½d. per dozen 2/9; 3d. per doz. 3/3; 4d. per doz. 4/4.  
Entire panes, ½d. green 2/11; 1d. rose 5/10.

Ship Issue.

½d., 1d., 3d. multiple, 2d., 2½d., 4d., 6d., 1/- single, mint set of eight, 5/-.  
2/- mint, 4/-; 3/- mint, 6/-.  
2½d., single CA, strip of three centre stamp without wmk., mint, 50/-.

### TURKS ISLANDS.

1909, King's Head, very fine, used, ½d. green, 1d.; 1d. rose, 1½d.; 2d. grey, 3d.; 2½d. blue, 4d.; 3d. on yellow, 5d.; 4d. on yellow, 6d.

### VICTORIA (‡).

4d. Crown A, Postage Due, mint, 2/6; block, 10/-.

### WANTED.

Collectors having duplicates of stamps marked — or † in our list may send them on approval and we could probably take all if at reasonable prices, in exchange for others.

### ZANZIBAR.

1c. grey, vertical rosettes wmk., mint, ½d.; block, 1½d.; per dozen, 3½d.; pane of 60, full margins, 1/-.

(Continued on page 1928 of "E.W.S.N.")

## SUBSCRIPTION STAMP COLLECTING.

Have you subscribed yet? Many leading collectors join.

WHATEVER your system of collecting and however many other institutions you subscribe to, it will pay you quite independently to register your name at once as a subscriber to Subscription Stamp Collecting, even if it is only £1 is., whilst if you prefer to rely on us solely, you will find our system cannot be bettered. Beyond paying the small subscription, you have absolutely no responsibilities or liabilities and you can buy much or little as you please. The more you buy, the more you reduce the percentage over face.

In the near future we propose to stock all the stamps sold at the French, German, Italian, Portuguese and Austrian Colonial Offices in Paris, Berlin, Rome, Lisbon and Vienna respectively, and these also will be supplied to subscribers at face value only. Should Kedah or the other recently added Malay States change their mind and issue special stamps, we have made arrangements to ensure a large supply so that all subscribers may have the stamps at face value. We shall be extremely grateful to any of our readers who may be meeting stamp-collecting friends this Christmas-time if they would bring our New System to their notice. Sample copies of E.W.S.N. for distribution will be supplied free with the greatest pleasure.

# Ewen's Quotations for Current Postage Stamps

The dagger † signifies that the distribution by Ewen's New Issue Service is not yet finished; the dash — that stamps are temporarily out of stock; and the asterisk \* indicates current stamps which can be ordered at face value plus 8% (cash in advance), or 10% (cash on delivery). Annual Subscribers can have stamps marked \* or † at face value only.

MINT UNUSED STAMPS ONLY; EVERY STAMP PRICED IN STOCK AT TIME OF GOING TO PRESS.

Sell	BARBADOS—continued.	BRIT. S. AFRICA—continued.	CAYMAN ISLANDS—continued.	CRETE—continued.	FIJI ISLANDS—continued.	
<b>Abyssinia.</b> 1909. 301* 2.08 3/8 green (8d doz) 1d 302* " 1/2 rose (1/3 doz) 1 1/2d 303* " 1/2 grn & oran 2d	<b>1906. Tercentenary.</b> Wmk. Crown CA., mult. 337 PM 1d grn & blk 1 1/2d <b>Overprinted</b> " <b>Kingston Relief Fund.</b> " 338 AS 1d on 2d (2/6 doz) — 339 AS level stop 2/0 340 AS no stop — 341 AS 1d on 2d inv. (6/1 doz) 8d 342 AS level stop 2/6 343 AS no stop — 344 above set of 6 7/6	320*AU 2/6 grey 2/9 321*AU 3/1 violet 3/3 322*AU 5/1 or 5/5 323*AU 7/6 blk 8/2 324*AU 10/1 grn 10/10 325*AU £1 lil 21/8 326*AU £2 red 43/4 327*AU £5 blue — 328*AU £10 lil — 329*AU £20 or — 1905. <b>Victoria Falls. No Wmk.</b> 329*PU 1d red (1/2 doz) 1 1/2d 330*PU 2 1/2 blue (2/11 ..) 3d 331*PU 5d pink (5/10 ..) 6d 332*PU 1/1 grn 1/1 333 above set of 4 1/11 1/2 333*PU 2/6 blk 2/9 334*PU 5/1 violet 5/5	<b>" POSTAGE AND REVENUE."</b> Crown CA. mult. or single. 318*KM 1/2 green (7d doz) 1d 319*KM 1d rose (1/2 ..) 1 1/2d 320*KM 2 1/2 blue 3d 321*KN 3d on yel 3 1/2d 322 KN 4d on yel — 323*KN 6d lilac — 324 KS 1/1 on grn 2/6 325*KN 1/1 on grn 1/6 326*KN 5/1 on yel 5/10 326*KS 10/1 on grn 11/8 332 set of 6, 1/1-1/1-1/1-1/1-1/1-1/1	<b>Black surcharge, round E.</b> 314*10 1 red 2d 315*20 1 green 3d 316*25 1 blue and black 4d 317*50 1 brown 6d 318* 1dr green and black 1/0 321* 2dr brown 2/0 322* 3dr orange 3/0 323* 5dr green 5/0 1909 Provisionals. 319 Set of 5 surcharged 1/9 324 Set of 8 Postage Due 4/2	<b>1903. King's Head.</b> Wmk. Crown CA. 301 KS 1/1 bi-col 4d 302 KS 3/6pa .. 4d 303 KS 1p .. 2/3 304 KS 2p .. — 305 KS 4p .. 5/0 306 KS 6p .. 6/0 307 KS 9p .. 20/0 308 KS 12p .. 3/6 309 KS 18p .. 15/0 310 KS 45p .. 20/0 Wmk. Crown CA mult. 322*KM 5pa bi-col (3d doz) 4d 321*KM 10pa .. (6d doz) 4d 322*KM 3p .. 1d 323*KM 3p .. 1 1/2d 324*KM 1p .. 2d 325*KM 2p .. 3d 326*KM 4p .. 6d 327*KM 6p .. 10d 328*KM 9p .. 1/1 329*KM 12p .. 1/6 330*KM 18p .. 2/2 331*KM 45p .. 5/5 332 current set of 9 3/1	<b>1902. King's Head.</b> C.A. Mult. 4d grn 301 1/4d see below 1d rose 302 2 1/2d 3/8 2d or & lil 303 6d 3/8 2 1/2 blue 304 1/0 see below 4d brn & bl 305 9d 3/2 5d 306 3/2 6d grn & red 307 1/0 3/2 7d 308 3/2 10d 309 3/2 1/1 lil & grn 308 5/0 3/2 1/6 on yel 309 2/3 3/2 2/1 blk on brn 110 5/0 3/2 2/6 on yel 311 — 3/2 3/1 .. 312; 3/9

# Subscription Stamp Collecting.

(MR. EWEN'S LATEST INVENTION).

**CURRENT & NEW ISSUES AT FACE VALUE ONLY!**

Also many Old and Recent Issues, including Rarities and Provisionals.

## INAUGURATION OF A NEW SYSTEM.

*Warning.—This system is copyright.*

WE offer so many bargains and supply New Issues so cheaply, that dealers often find it profitable to buy up our entire supply of stamps, and monopolize for themselves profits which we would much rather were shared by those of our clients who are bona-fide collectors. We have therefore decided to reserve a portion of all our importations in future for the **benefit of annual subscribers** purchasing for their own collections. In return for a small annual sum, subscribers will be given access to a reserved stock containing a great many rarities and choice varieties, which will vary from time to time and be added to weekly. Only one specimen of each variety will be supplied in respect of each subscription, but subscribers who want pairs or blocks may take up two or more subscriptions. **Stamps will be supplied at face value, regardless of catalogue value!** provided that they are marked in our list with \* or ‡ (but not †, which means "importation not yet to hand"). If more orders are received than stamps are on hand, precedence will follow the amount of annual subscription.

### ANNUAL SUBSCRIPTIONS.

(EXCLUSIVE OF COST OF STAMPS).

Conferring right to purchase at face value, regardless of catalogue value

		Per Annum.		
(i.)	Any stamps or sets marked * or ‡ in <i>E.W.S.N.</i>	-	£21	0 0
(ii.)	Any such stamps or sets quoted £5 or under	-	10	10 0
(iii.)	"    "    "    £2    "    "	-	5	5 0
(iv.)	"    "    "    £1    "    "	-	4	4 0
(v.)	"    "    "    10/-    "    "	-	3	3 0
(vi.)	"    "    "    5/-    "    "	-	2	2 0
(vii.)	"    "    "    2/-    "    "	-	1	1 0

EXAMPLE.—A subscriber paying £3 3s. subscription will be entitled during the currency of his subscription to order any stamp or set quoted 10/- or under in our list, and pay for it, not at the marked price, but at face, provided that it is marked \* or ‡ in our then current list.

### ORDER FORM.

The undersigned herewith subscribes to Ewen's Subscription Stamp Collecting and encloses cheque for

Enter particulars of Subscription required.		£	s.	d.
(i.)	Right to order from "E.W.S.N." at face value * or ‡ stamps quoted or under			
(ii.)	For an additional £1 1s. subscribers have the right to receive New Issues at face } through New Issue Service ..... } To Deposit a/c			
Subscription to run from		1910 to same date 1911.		

Name and Address :—

ADDRESS:

**EWEN'S SUBSCRIPTION STAMP COLLECTING,**

30/32, PALACE SQUARE, NORWOOD, LONDON, S.E.

# Ewen's Quotations for Current Postage Stamps

The dagger † signifies that the distribution by Ewen's New Issue Service is not yet finished; the dash — that stamps are temporarily out of stock; and the asterisk \* indicates current stamps which can be ordered at face value plus 8% (cash in advance), or 10% (cash on delivery). Annual Subscribers can have stamps marked \* or † at face value only.

MINT UNUSED STAMPS ONLY; EVERY STAMP PRICED IN STOCK AT TIME OF GOING TO PRESS.

Country	Year	Denomination	Color	Price	
Abyssinia.	1909.	301*	2.00 1/2 green (8d doz)	1d	
		302*	1.00 1/2 green (1/3 doz)	1d	
		303*	1.00 1/2 green & orange	2d	
		<b>Aitutaki (N.Z.).</b>			
		Crown CA, mult., ord.			
		301*	PZ 1d green (7d doz)	1d	
		302*	PZ 1d rose (1/2 doz)	1d	
		Crown CA, mult., ord.			
		303*	PZ 2d blue (2/11 doz)	3d	
		304*	PZ 2d dark blue	7d	
305*	PZ 3d blue (3/6 doz)	4d			
306*	PZ 6d rose	7d			
307*	PZ 1/2 red	1/1			
308*	PZ 1/2 orange	1/1			
310*	current set of 6	2/5			
Antigua.	7.03.	Arms or King's Head.			
		301*	1d	311	
		302*	1d	311	
		303*	1d	311	
		304*	1d	311	
		305*	1d	311	
		306*	1d	311	
		307*	1d	311	
		308*	1d	311	
		309*	1d	311	
310*	1d	311			
<b>Argentine.</b>					
1909.					
301*	1 to 5c set of 7	2/6			
302*	1 to 5c set of 7	1/3			
303*	2c brown	1d			
304*	5c rose	2d			
305*	12c blue	4d			
306*	5c grey	1/2			
<b>Australian Commonwealth.</b>					
POSTAGE DUE STAMPS.					
TYPE II.					
301*	1d	311			
302*	1d	311			
303*	1d	311			
304*	1d	311			
305*	1d	311			
306*	1d	311			
307*	1d	311			
308*	1d	311			
309*	1d	311			
310*	1d	311			
311*	1d	311			
312*	1d	311			
313*	1d	311			
314*	1d	311			
315*	1d	311			
316*	1d	311			
317*	1d	311			
318*	1d	311			
319*	1d	311			
320*	1d	311			
321*	1d	311			
322*	1d	311			
323*	1d	311			
324*	1d	311			
325*	1d	311			
326*	1d	311			
327*	1d	311			
328*	1d	311			
329*	1d	311			
330*	1d	311			
331*	1d	311			
332*	1d	311			
333*	1d	311			
334*	1d	311			
335*	1d	311			
336*	1d	311			
337*	1d	311			
338*	1d	311			
339*	1d	311			
340*	1d	311			
341*	1d	311			
342*	1d	311			
343*	1d	311			
344*	1d	311			
345*	1d	311			
346*	1d	311			
347*	1d	311			
348*	1d	311			
349*	1d	311			
350*	1d	311			
351*	1d	311			
352*	1d	311			
353*	1d	311			
354*	1d	311			
355*	1d	311			
356*	1d	311			
357*	1d	311			
358*	1d	311			
359*	1d	311			
360*	1d	311			
361*	1d	311			
362*	1d	311			
363*	1d	311			
364*	1d	311			
365*	1d	311			
366*	1d	311			
367*	1d	311			
368*	1d	311			
369*	1d	311			
370*	1d	311			
371*	1d	311			
372*	1d	311			
373*	1d	311			
374*	1d	311			
375*	1d	311			
376*	1d	311			
377*	1d	311			
378*	1d	311			
379*	1d	311			
380*	1d	311			
381*	1d	311			
382*	1d	311			
383*	1d	311			
384*	1d	311			
385*	1d	311			
386*	1d	311			
387*	1d	311			
388*	1d	311			
389*	1d	311			
390*	1d	311			
391*	1d	311			
392*	1d	311			
393*	1d	311			
394*	1d	311			
395*	1d	311			
396*	1d	311			
397*	1d	311			
398*	1d	311			
399*	1d	311			
400*	1d	311			
401*	1d	311			
402*	1d	311			
403*	1d	311			
404*	1d	311			
405*	1d	311			
406*	1d	311			
407*	1d	311			
408*	1d	311			
409*	1d	311			
410*	1d	311			
411*	1d	311			
412*	1d	311			
413*	1d	311			
414*	1d	311			
415*	1d	311			
416*	1d	311			
417*	1d	311			
418*	1d	311			
419*	1d	311			
420*	1d	311			
421*	1d	311			
422*	1d	311			
423*	1d	311			
424*	1d	311			
425*	1d	311			
426*	1d	311			
427*	1d	311			
428*	1d	311			
429*	1d	311			
430*	1d	311			
431*	1d	311			
432*	1d	311			
433*	1d	311			
434*	1d	311			
435*	1d	311			
436*	1d	311			
437*	1d	311			
438*	1d	311			
439*	1d	311			
440*	1d	311			
441*	1d	311			
442*	1d	311			
443*	1d	311			
444*	1d	311			
445*	1d	311			
446*	1d	311			
447*	1d	311			
448*	1d	311			
449*	1d	311			
450*	1d	311			
451*	1d	311			
452*	1d	311			
453*	1d	311			
454*	1d	311			
455*	1d	311			
456*	1d	311			
457*	1d	311			
458*	1d	311			
459*	1d	311			
460*	1d	311			
461*	1d	311			
462*	1d	311			
463*	1d	311			
464*	1d	311			
465*	1d	311			
466*	1d	311			
467*	1d	311			
468*	1d	311			
469*	1d	311			
470*	1d	311			
471*	1d	311			
472*	1d	311			
473*	1d	311			
474*	1d	311			
475*	1d	311			
476*	1d	311			
477*	1d	311			
478*	1d	311			
479*	1d	311			
480*	1d	311			
481*	1d	311			
482*	1d	311			
483*	1d	311			
484*	1d	311			
485*	1d	311			
486*	1d	311			
487*	1d	311			
488*	1d	311			
489*	1d	311			
490*	1d	311			
491*	1d	311			
492*	1d	311			
493*	1d	311			
494*	1d	311			
495*	1d	311			
496*	1d	311			
497*	1d	311			
498*	1d	311			
499*	1d	311			
500*	1d	311			



# Subscription Stamp Collecting.

(MR. EWEN'S LATEST INVENTION).

**CURRENT & NEW ISSUES AT FACE VALUE ONLY!**

Also many Old and Recent Issues, including Rarities and Provisionals.

## INAUGURATION OF A NEW SYSTEM.

*Warning.—This system is copyright.*

We offer so many bargains and supply New Issues so cheaply, that dealers often find it profitable to buy up our entire supply of stamps, and monopolize for themselves profits which we would much rather were shared by those of our clients who are bona-fide collectors. We have therefore decided to reserve a portion of all our importations in future for the **benefit of annual subscribers** purchasing for their own collections. In return for a small annual sum, subscribers will be given access to a reserved stock containing a great many rarities and choice varieties, which will vary from time to time and be added to weekly. Only one specimen of each variety will be supplied in respect of each subscription, but subscribers who want pairs or blocks may take up two or more subscriptions. **Stamps will be supplied at face value, regardless of catalogue value!** provided that they are marked in our list with \* or ‡ (but not †, which means "importation not yet to hand"). If more orders are received than stamps are on hand, precedence will follow the amount of annual subscription.

### ANNUAL SUBSCRIPTIONS.

(EXCLUSIVE OF COST OF STAMPS).

Conferring right to purchase at face value, regardless of catalogue value

						Per Annum.		
(i.)	Any stamps or sets marked *	or ‡	in <i>E.W.S.N.</i>	-	-	£21	0	0
(ii.)	Any such stamps or sets quoted	£5	or under	-	-	10	10	0
(iii.)	"	"	£2	"	-	5	5	0
(iv.)	"	"	£1	"	-	4	4	0
(v.)	"	"	10/-	"	-	3	3	0
(vi.)	"	"	5/-	"	-	2	2	0
(vii.)	"	"	2/-	"	-	1	1	0

EXAMPLE.—A subscriber paying £3 3s. subscription will be entitled during the currency of his subscription to order any stamp or set quoted 10/- or under in our list, and pay for it, not at the marked price, but at face, provided that it is marked \* or ‡ in our then current list.

### ORDER FORM.

The undersigned herewith subscribes to Ewen's Subscription Stamp Collecting and encloses cheque for

Enter particulars of Subscription required.		£	s.	d.
i.	Right to order from "E.W.S.N." at face value * or ‡ stamps quoted			
	or under			
ii.	For an additional £1 1s. subscribers have the right to receive New Issues at face			
	through New Issue Service			
To Deposit a/c				
Subscription to run from		1910 to same date 1911.		

Name and Address :—

ADDRESS:

**EWEN'S SUBSCRIPTION STAMP COLLECTING,**

30/32, PALACE SQUARE, NORWOOD, LONDON, S.E.



Grenada.			INDIA—continued.			LAGOS—continued.			MALTA—continued.			Natal.			New Zealand.		
1902. King's Head.			Postage & Revenue.			Words of value larger.			Wmk. Crown CC.			1902. King's Head.			Rough Perf.		
Single	Mult.	Chalky	338 KO	1/2 grn	3d	311; KS	2d on blue	—	312*PC	2/8 olive	—	Single	MCA	4d	332; 2d	356 3d	369 1/2
339 KO	1/2 rose	3d	339 KO	1/2 rose	3d	—	—	—	313*PC	10/ blue	—	Ord.	CC	1d	333; 3d	—	370 1/2
India C.E.F. Queen's Head.			Italian Levant.			Leeward Islands.			Crown CA mult., ord.			New colours.			New Zealand.		
315; 1/2 rose (4d doz)			302 10 pa on 5c grn (7d doz)			1902. King's Head.			314*PM			3d brn (4d doz)			321 1d		
316; 3/4 grn (8d doz)			302 20 pa on 10c rose (1/2 doz) 1/2d			CA			315*KM			4d grn			322 1/2d		
320; 1 set of 10			303 30 pa blue on 15c grey			Single			317*KM			1d rose			3d		
King's Head.			304 30 para red on 15c			Ord.			326			current set of 10			2/4		
301; KO 1/2 green (P & R)			306 4 pi on 1 lira			Chalky			326			current set of 10			2/4		
302; KO 1/2 rose (2/6 doz)			307 20 pi on 5 lire			310; 3d			327			current set of 10			2/4		
303; KO 1/2 P & R (1/4 ..)			Surcharged Names.			311; 3d			328			current set of 10			2/4		
311; KO 1/2 on red (36/ ..)			308 La Canea, 25, 50c			312; 3d			329			current set of 10			2/4		
313; current set of 9			309 Colonia Eritrea 5c (7d doz)			313; 3d			330			current set of 10			2/4		
1906. Ship.			310 Constantinople, 10, 20, 30pa			314; 3d			331			current set of 10			2/4		
Crown CA mult., ord.			311 Durazzo, 10, 20, 30 pa			315; 3d			332			current set of 10			2/4		
(exc. 1/-, 10/-).			312 Janina, 10, 20, 30 pa			316; 3d			333			current set of 10			2/4		
334*PM			313 Jerusalem, 10, 20, 30 pa			317; 3d			334			current set of 10			2/4		
335*PM			314 Salonica, 10, 20, 30 pa			318; 3d			335			current set of 10			2/4		
336*PM			315 Scutari, 10, 20, 30 pa			319; 3d			336			current set of 10			2/4		
337*PM			316 Smyrna, 10, 20, 30 pa			320; 3d			337			current set of 10			2/4		
338*PM			317 Valona, 10, 20, 30 pa			321; 3d			338			current set of 10			2/4		
339*PM			—			322; 3d			339			current set of 10			2/4		
340*PM			—			323; 3d			340			current set of 10			2/4		
341*PM			—			324; 3d			341			current set of 10			2/4		
342*PM			—			325; 3d			342			current set of 10			2/4		
343*PM			—			326; 3d			343			current set of 10			2/4		
344*PM			—			327; 3d			344			current set of 10			2/4		
345*PM			—			328; 3d			345			current set of 10			2/4		
346*PM			—			329; 3d			346			current set of 10			2/4		
347*PM			—			330; 3d			347			current set of 10			2/4		
348*PM			—			331; 3d			348			current set of 10			2/4		
349*PM			—			332; 3d			349			current set of 10			2/4		
350*PM			—			333; 3d			350			current set of 10			2/4		
351*PM			—			334; 3d			351			current set of 10			2/4		
352*PM			—			335; 3d			352			current set of 10			2/4		
353*PM			—			336; 3d			353			current set of 10			2/4		
354*PM			—			337; 3d			354			current set of 10			2/4		
355*PM			—			338; 3d			355			current set of 10			2/4		
356*PM			—			339; 3d			356			current set of 10			2/4		
357*PM			—			340; 3d			357			current set of 10			2/4		
358*PM			—			341; 3d			358			current set of 10			2/4		
359*PM			—			342; 3d			359			current set of 10			2/4		
360*PM			—			343; 3d			360			current set of 10			2/4		
361*PM			—			344; 3d			361			current set of 10			2/4		
362*PM			—			345; 3d			362			current set of 10			2/4		
363*PM			—			346; 3d			363			current set of 10			2/4		
364*PM			—			347; 3d			364			current set of 10			2/4		
365*PM			—			348; 3d			365			current set of 10			2/4		
366*PM			—			349; 3d			366			current set of 10			2/4		
367*PM			—			350; 3d			367			current set of 10			2/4		
368*PM			—			351; 3d			368			current set of 10			2/4		
369*PM			—			352; 3d			369			current set of 10			2/4		
370*PM			—			353; 3d			370			current set of 10			2/4		
371*PM			—			354; 3d			371			current set of 10			2/4		
372*PM			—			355; 3d			372			current set of 10			2/4		
373*PM			—			356; 3d			373			current set of 10			2/4		
374*PM			—			357; 3d			374			current set of 10			2/4		
375*PM			—			358; 3d			375			current set of 10			2/4		
376*PM			—			359; 3d			376			current set of 10			2/4		
377*PM			—			360; 3d			377			current set of 10			2/4		
378*PM			—			361; 3d			378			current set of 10			2/4		
379*PM			—			362; 3d			379			current set of 10			2/4		
380*PM			—			363; 3d			380			current set of 10			2/4		
381*PM			—			364; 3d			381			current set of 10			2/4		
382*PM			—			365; 3d			382			current set of 10			2/4		
383*PM			—			366; 3d			383			current set of 10			2/4		
384*PM			—			367; 3d			384			current set of 10			2/4		
385*PM			—			368; 3d			385			current set of 10			2/4		
386*PM			—			369; 3d			386			current set of 10			2/4		
387*PM			—			370; 3d			387			current set of 10			2/4		
388*PM			—			371; 3d			388			current set of 10			2/4		
389*PM			—			372; 3d			389			current set of 10			2/4		
390*PM			—			373; 3d			390			current set of 10			2/4		
391*PM			—			374; 3d			391			current set of 10			2/4		
392*PM			—			375; 3d			392			current set of 10			2/4		
393*PM			—			376; 3d			393			current set of 10			2/4		
394*PM			—			377; 3d			394			current set of 10			2/4		
395*PM			—			378; 3d			395			current set of 10			2/4		
396*PM			—			379; 3d			396			current set of 10			2/4		
397*PM			—			380; 3d			397			current set of 10			2/4		
398*PM			—			381; 3d			398			current set of 10			2/4		
399*PM			—			382; 3d			399			current set of 10			2/4		
400*PM			—			383; 3d			400			current set of 10			2/4		
401*PM			—			384; 3d			401			current set of 10			2/4		
402*PM			—			385; 3d			402			current set of 10			2/4		
403*PM			—			386; 3d			403			current set of 10			2/4		
404*PM			—			387; 3d			404			current set of 10			2/4		
405*PM			—			388; 3d			405			current set of 10			2/4		
406*PM			—			389; 3d			406			current set of 10			2/4		
407*PM			—			390; 3d			407			current set of 10			2/4		
408*PM			—			391; 3d			408			current set of 10			2/4		
409*PM			—			392; 3d			409			current set of 10			2/4		
410*PM			—			393; 3d			410			current set of 10			2/4		
411*PM			—			394; 3d			411			current set of 10			2/4		
412*PM			—			395; 3d			412			current set of 10			2/4		
413*PM			—			396; 3d			413			current set of 10			2/4		
414*PM			—			397; 3d			414			current set of 10			2/4		
415*PM			—			398; 3d			415			current set of 10			2/4		
416*PM			—			399; 3d			416			current set of 10			2/4		
417*PM			—			400; 3d			417			current set of 10			2/4		
418*PM			—			401; 3d			418			current set of 10			2/4		
419*PM			—			402; 3d			419			current set of 10			2/4		
420*PM			—			403; 3d			420			current set of 10			2/4		
421*PM			—			404; 3d			421			current set of 10			2/4		
422*PM			—			405; 3d			422			current set of 10			2/4		
423*PM			—			406; 3d			423			current set of 10			2/4		
424*PM			—			407; 3d			424			current set of 10			2/4		
425*PM			—			408; 3d			425			current set of 10			2/4		
426*PM			—			409; 3d			426			current set of 10			2/4		
427*PM			—			410; 3d			427			current set of 10			2/4		
428*PM			—			411; 3d			428			current set of 10			2/4		
429*PM			—			412; 3d			429			current set of 10			2/4		
430*PM			—			413; 3d			430			current set of 10			2/4		
431*PM			—			414; 3d			431			current set of 10			2/4		
432*PM			—			415; 3d			432			current set of 10			2/4		
433*PM			—			416; 3d			433			current set of 10			2/4		
434*PM			—			417; 3d			434			current set of 10			2/4		
435*PM			—			418; 3d			435			current set of 10			2/4		
436*PM			—			419; 3d			436			current set of 10			2/4		
437*PM			—			420; 3d			437			current set of 10			2/4		
438*PM			—			421; 3d			438			current set of 10			2/4		
439*PM			—			422; 3d			439			current set of 10			2/4		
440*PM			—			423; 3d			440			current set of 10			2/4		
441*PM			—			424; 3d			441			current set of 10			2/4		
442*PM			—			425; 3d			442			current set of 10			2/4		
443*PM			—			426; 3d			443			current set of 10			2/4		
444*PM			—			427; 3d			444			current set of 10			2/4		
445*PM			—			428; 3d			445			current set of 10			2/4		
446*PM			—			429; 3d			446			current set of 10			2/4		
447*PM			—			430; 3d			447			current set of 10			2/4		
448*PM			—			431; 3d			448			current set of 10			2/4		
449*PM			—			432; 3d			449			current set of 10			2/4		
450*PM			—			433; 3d			450			current set of 10			2/4		
451*PM			—			434; 3d			451			current set of 10			2/4		
452*PM			—			435; 3d			452			current set of 10			2/4		
453*PM			—			436; 3d			453			current set of 10			2/4		

PAPUA—continued.

Table listing stamps for Papua, including 'SMALL SURCHARGE' and 'PERMANENT DESIGN' with various denominations and prices.

PERMANENT DESIGN.

Table listing permanent design stamps for Papua, including 'Wmk. Crown A, p. 11' and 'Normal Inverted Either'.

Table listing 'Wmk. Crown A, p. 12a' stamps for Papua.

Various notes and details regarding the stamps, including 'Varieties of this issue' and 'No. 25, rift in the clouds'.

OFFICIAL STAMPS.

Table listing official stamps for Papua, including 'Punctured "OS."' and 'Perf. 11'.

Patiala on India.

Table listing stamps for Patiala on India, including 'King's Head' and 'King's Head, Service'.

Penrhyn Islands (N.Z.)

Table listing stamps for Penrhyn Islands (N.Z.), including 'No wmk., perf. 11' and 'Crown paper'.

Portuguese Colonies.

Table listing stamps for Portuguese Colonies, including 'Head of Late King' and 'Azores 5 to 300 reis'.

Queensland.

Table listing stamps for Queensland, including 'Wmk. Crown A, p. 12a' and 'Official (used)'.

Russia.

Table listing stamps for Russia, including 'Old designs, new surfaced paper' and 'New designs'.

St. Helena.

Table listing stamps for St. Helena, including '1902. King's Head' and 'Wmk. Crown CA'.

ST. HELENA—continued.

Table listing stamps for St. Helena, including '1903. Pict. King's Head' and 'Wmk. Crown CC'.

St. Kitts—Nevis.

Table listing stamps for St. Kitts—Nevis, including '1903. Two designs' and 'Wmk. Crown CA'.

St. Lucia.

Table listing stamps for St. Lucia, including '1902. King's Head' and 'Wmk. Crown CA'.

St. Vincent.

Table listing stamps for St. Vincent, including '1902. King's Head' and 'Wmk. Crown CA'.

Barawak.

Table listing stamps for Barawak, including '1899. Rajah's Head, No wmk.' and 'Wmk. Crown A, p. 12'.

Beychelles.

Table listing stamps for Beychelles, including '1903. King's Head' and 'Wmk. Crown CA'.

Sierra Leone.

Table listing stamps for Sierra Leone, including '1903. King's Head' and 'Wmk. Crown CA'.

SIERRA LEONE—continued.

Table listing stamps for Sierra Leone, including 'New colours' and 'Crown CA mult., ord.'.

Solomon Islands.

Table listing stamps for Solomon Islands, including '2.07. No wmk., p. 11' and 'Crown CA mult., ord.'.

Somaliland.

Table listing stamps for Somaliland, including '1904. King's Head' and 'Wmk. Crown CA'.

South Australia.

Table listing stamps for South Australia, including 'Large "Postage"' and 'Crown SA, p. 11a, 12a, or cd.'.

Southern Nigeria.

Table listing stamps for Southern Nigeria, including '1903. King's Head' and 'Wmk. Crown CA'.

Straits.

Table listing stamps for the Straits, including '1902. King's Head (No. 1)' and 'Crown CA mult., ord.'.

Tonga.

Table listing stamps for Tonga, including '1897. Pictorial or Portrait' and 'Wmk. Turtle's Head'.

Transvaal.

Table listing stamps for Transvaal, including '1902. King's Head' and 'Postage & Revenue'.

Budan.

Table listing stamps for Budan, including '1898. Camel' and 'Wmk. Quatrefoils'.

Trinidad.

Table listing stamps for Trinidad, including '1896. Britannia' and 'Wmk. CA single, ordinary'.

Surinam.

Table listing stamps for Surinam, including 'Type-set provisional issue' and 'Tasmania'.

Tasmania.

Table listing stamps for Tasmania, including 'Crown A Crown A' and 'Wmk. Crown CA'.

Turks & Caicos Is.

Table listing stamps for Turks & Caicos Is., including '1900. Ship' and 'Wmk. Crown CA'.

Zanzibar.

Table listing stamps for Zanzibar, including '1908. Cental Issue' and 'Wmk. horis. rosettes'.

Victoria.

Table listing stamps for Victoria, including 'Wmk. Crown over A' and 'Perf. 12, 12a'.

OFFICIAL STAMPS.

Table listing official stamps for Victoria, including 'Punctured "O.S."' and 'Perf. 11'.

POSTAGE DUE.

Table listing postage due stamps for Victoria, including 'Wmk. Crown A' and 'Perf. 11'.

Virgin Islands.

Table listing stamps for Virgin Islands, including '1904. King's Head' and 'Wmk. Crown CA'.

Western Australia.

Table listing stamps for Western Australia, including '1901. Swan' and 'V Crown sideways, p. 12a'.

Trinidad.

Table listing stamps for Trinidad, including '1896. Britannia' and 'Wmk. CA single, ordinary'.

Surinam.

Table listing stamps for Surinam, including 'Type-set provisional issue' and 'Tasmania'.

Tasmania.

Table listing stamps for Tasmania, including 'Crown A Crown A' and 'Wmk. Crown CA'.

Turks & Caicos Is.

Table listing stamps for Turks & Caicos Is., including '1900. Ship' and 'Wmk. Crown CA'.

Zanzibar.

Table listing stamps for Zanzibar, including '1908. Cental Issue' and 'Wmk. horis. rosettes'.



# Ewen's Current Stamp Quotations.

Only address (no agencies): Ewen's, Ltd., 32, Palace Square, Norwood, London, S.E.

NEW ISSUES SUPPLEMENT.  
NO. 222. [ENTERED AT  
STATIONERS' HALL.]

SATURDAY, JANUARY 8, 1910.

[SUPPLEMENT TO "E.W.S.N."  
SPECIMEN COPY FREE.]

## Terms: CASH IN ADVANCE.

**Deposit Accounts:**—All payments (for whatever purpose) are credited to a deposit account, and all invoices (whether for stamps, albums, subscriptions or postage, etc.), are debited to such account. This deposit account should not be overdrawn. The balance is returnable post free on demand.

**Returns:**—Stamps which are not as ordered may be returned within 10 days and their full sale price will be re-credited to deposit account.

**Bank notes:**—20 mark=19/6; 50 francs (French) 39/8; 50 francs (other countries), 39/6; 50 lire, 39/6; 20 kronen=16/6; 20 kroner=22/-; 10 gulden=16/6; 10 roubles=21/-; U.S.A. dollar=47.

Cheques payable to "Ewen's Colonial Stamp Market, Ltd.," or "Ewen's, Ltd.," postal orders, etc., payable at Anerley Road Post Office but preferred blank. Cheques on France and Germany accepted at same rates as bank notes, also bons de poste.

**Telegraphic Address:**—"Regardless, London."

**Code:**—5th Edition, A B C.

**Telephone:**—579 Sydenham.

**Nearest Railway Station:**—"Crystal Palace" (L.B. & S.C. or S.E. & C. Ry.).

**Correspondence:**—All European languages.

**Terms:**—Postage and Registration extra.

**Condition:**—All stamps are guaranteed genuine and in fine condition, well-centred; if unused, mint with original gum.

**Booked Orders:**—In case a stamp may be sold out, please state order is to be booked for delivery from next supply

## LATEST ARRIVALS.

### BERMUDA.:

1/4d. bi-coloured, multiple wmk., ordinary paper, mint 1/4d.; block 1 1/4d.; per dozen 3 1/4d.; pane of 60, full margins 1/5.

1/4d. blue and brown, multiple wmk., ordinary paper, mint 5d.; block 1/8; per dozen 4/8.

### BECHUANALAND

on Great Britain.

1/4d., 1d., 2 1/2d., current mint set of 3, 5d.; blocks 1/8.

Strip of six 1d. with Control F6, mint 1/-.

### GIBRALTAR.:

2/-, 4/-, £1 King's Head, chalky paper, again in stock. See Current Quotations.

### ZANZIBAR (‡).

New Issue.

10c. brown, narrow rosettes, wmk., mint, 2d.; block, 8d.; per dozen, 1/10.

75c. dark grey, narrow wmk., mint, 1/2; block, 4/8;

### ITALIAN COLONIES (‡).

1, 2, 5, 10, 15c., surcharged "Tripoli di Barberia," mint set of three, 4 1/4d.; blocks, 1/6.

### AUSTRALIA (‡).

New "postage dues" inscribed "Australia," wmk. Crown A.

1d. green and rose, mint, 1 1/4d.; block, 5d.; dozen, 1/2.

2d. green and rose, mint, 2 1/4d.; block, 10d.; dozen, 2/4.

### BENADIR. (‡)

5c. to 1l., postage due, mint set of seven, 2/5.

### CANADA (‡).

5c., King's Head, new dark shade, mint, 3d.; block, 1/-; per dozen, 2/11.

## New Hebrides.

SURCHARGED ON FIJI KING'S HEAD.

2d. single CA wmk., value in darker shade, mint, 8d.; block, 2/8; per dozen, 6/-.

2 1/2d. single CA wmk., dark blue cancelling bar, mint, 6d.; block, 2/-; per dozen, 4/6.

5d., 6d., dark shades, mint set of two, 4/6.

1/- King, multiple wmk., chalky paper, mint, 5/-; block, 20/-.

### CANAL ZONE (‡).

New Issue, surcharge reading up.

1c. green and black, mint, 1d.

2c. red and black, mint, 1 1/2d.

### CHAMBA (‡).

1/4a. King's Head, service, deep shade, mint, 1/4d.; block, 1 1/2d.; per dozen, 4d.

### CHINA (‡).

Jubilee Issue.

2 cents, mint, 1d.; per dozen, 10d.

3 cents, mint, 1 1/4d.; per dozen, 1/3.

### COOK ISLANDS. (‡)

1d. brown-red shade, N.Z. and star, perf. 14 mint, 1 1/4d.; block, 5d.; per dozen, 1/2.

### EAST AFRICA (‡).

A new importation is just to hand of all values up to 5 rupees.

### FRENCH SOMALI COAST (‡).

New pictorial issue, November 1909.

1 centime, mint, 1/4d.; block, 1d.; dozen, 3d.; per 100, 1/3.

2 centimes, mint, 1/4d.; block, 1 1/4d.; dozen, 4d.; per 100, 2/3.

4 centimes, mint, 1d.; block, 2 1/4d.; dozen, 8d.; per 100, 4/-.

1c. to 20c., mint, 5d.

1c. to 1f., mint set, 4/3; blocks, 17/0.

2f., mint, 2/-; block, 7/8.

5f., mint, 4/8; block, 18/4.

### GERMAN COLONIES. (‡)

Now in Stock.

German New Guinea, 3, 5, 10, 20, 25, 30, 40, 50, 80 pf., 1, 2, 3, 5 mark.

German S. W. Africa, Cameroon, Caroline Is., Marianen, Marshall Is., Samoa, Togo, similar sets.

German East Africa, 2 1/2, 4, 7 1/2, 15, 20, 30, 45, 60 heller, 1, 2, 3 rupees.

Kiautschou and China, 1, 2, 4, 10, 20, 40 cents; 1/2, 1, 1 1/2, 2 1/2 dollars.

Levant, 5, 10, 25, 50, 100 centimes.

Note.—These can also be supplied to non-subscribers at 1/2 per mark, 1/- per 100 centimes, 1/7 per rupee, 2/9 per dollar.

### GWALIOR (‡).

1/4a. King's Head, "postage and revenue," surcharge 2 1/2mm. apart, mint, 1d.; block, 2 1/4d.; per dozen, 7d.

2 1/4a. King's Head, "postage," surcharge 2 1/2mm. apart, mint, 1/-; block, 3/6.

### JAMAICA (‡).

4d. Queen's Head, multiple wmk., ordinary paper, mint, 5d.; block, 1/8.

1/- Queen's Head, brown, multiple wmk., ordinary paper, mint, 1/2; block, 4/8.

### MALDIVES (‡).

2c. Minaret, mint, 1d.; per dozen, 6d.; pane of 60, full margins, 1/10.

### NEW ZEALAND (‡).

1d., N.Z. and Star wmk., p. 14x15, chalky paper, mint 1 1/4d.

### N. NIGERIA (‡).

1/4d. King's Head, multiple wmk., chalky paper mint set of two shades, 2d.; blocks, 5d.

### SOUTH AUSTRALIA (‡).

2/6 wmk. Crown A, perf. 12 (this perf. has already been superseded in the 8d. and 9d. values, so we expect this variety to have a short life), 2/11; block, 11/8. Part of our importation is reserved for annual subscribers.

### SUDAN (‡).

Current sets again in stock, 1in. to 5pi., mint, 2/4.

### TUNIS. (‡)

35c. in red on 1 fr., mint, 5d.; block, 1/8.

### TURKS AND CAICOS ISLANDS (‡).

King's Heads, Just Issued.

1/4d., 1d., 2d., 2 1/2d., 3d., 4d., 6d., 1/- mint set, 3/-; blocks, 11/6.

2/- on green, 3/- on red, mint, 5/5; blocks, 21/8. Wholesale 1/4d. per dozen 7d.; 1d. per dozen 1/1; 2d. per dozen 2/2; 2 1/2d. per dozen 2/9; 3d. per doz. 3/3; 4d. per doz. 4/4.

Entire panes, 1/4d. green 2/11; 1d. rose 5/10.

Ship Issue.

1/4d., 1d., 3d. multiple, 2d., 2 1/2d., 4d., 6d., 1/- single, mint set of eight, 5/-.

2/- mint, 4/-; 3/- mint, 6/-.

2 1/4d., single CA, strip of three centre stamp without wmk., mint, 50/-.

### TURKS ISLANDS.

1909, King's Head, very fine, used, 1/4d. green, 1d.; 1d. rose, 1 1/4d.; 2d. grey, 3d.; 2 1/2d. blue, 4d.; 3d. on yellow, 5d.; 4d. on yellow, 6d.

### VICTORIA (‡).

4d. Crown A, Postage Due, mint, 2/6; block, 10/-.

### WANTED.

Collectors having duplicates of stamps marked — or † in our list may send them on approval and we could probably take all if at reasonable prices, in exchange for others.

### ZANZIBAR (‡).

1c. grey, vertical rosettes wmk., mint, 1/4d.; block, 1 1/4d.; per dozen, 3 1/4d.; pane of 60, full margins, 1/-.

(Continued on page 1972 of "E.W.S.N.")

## SUBSCRIPTION STAMP COLLECTING.

Have you subscribed yet? Many leading collectors join.

WHATEVER your system of collecting and however many other institutions you subscribe to, it will pay you quite independently to register your name at once as a subscriber to Subscription Stamp Collecting, even if it is only £1 is., whilst if you prefer to rely on us solely, you will find our system cannot be bettered. Beyond paying the small subscription, you have absolutely no responsibilities or liabilities and you can buy much or little as you please. The more you buy, the more you reduce the percentage over face.

In the near future we propose to stock all the stamps sold at the French, German, Italian, Portuguese and Austrian Colonial Offices in Paris, Berlin, Rome, Lisbon and Vienna respectively, and these also will be supplied to subscribers at face value only. Should Kedah or the other recently added Malay States change their mind and issue special stamps, we have made arrangements to ensure a large supply so that all subscribers may have the stamps at face value. We shall be extremely grateful to any of our readers who may be meeting stamp-collecting friends if they would bring our New System to their notice. Sample copies of *E.W.S.N.* for distribution will be supplied free with the greatest pleasure.

# Ewen's Quotations for Current Postage Stamps

The dagger † signifies that the distribution by Ewen's New Issue Service is not yet finished; the dash — that stamps are temporarily out of stock; and the asterisk \* indicates current stamps which can be ordered at face value plus 8% (cash in advance), or 10% (cash on delivery). Annual Subscribers can have stamps marked \* or † at face value only.

MINT UNUSED STAMPS ONLY; EVERY STAMP PRICED IN STOCK AT TIME OF GOING TO PRESS.

Country	Year	Description	Price
Abyssinia.	1909.	301* 2.09 1/2 green (8d doz)	1d
		302* 1/2 rose (1/3 doz)	1d
		303* 1/2 grn & oran	2d
	<b>Aitutaki (N.Z.).</b>		
		Cowan paper, p. 14.	
		301* PZ 1/2 grn (7d doz)	1d
		302* PZ 1d rose (1/2 doz)	1d
	<b>Antigua.</b>		
		7.03. Arms or King's Head.	
		CC MCA	
	Ord Chalky		
	301* 1d 311 †		
	1d 302 —		
	2d 303 3d		
	2 1/2d 304 9d 312 7d		
	3d 305 4d		
	6d 306 7d		
	1/- 307 2/6 313 2/3 321* 1/1		
	2/- 308 —		
	2/6 309 —		
	5/- 310 — 314* —		
	Blue-tinted paper.		
	302a AC 1d red & blk	1/6	
	4.07.		
	Crown CA, mult., ord. (thick).		
	315* AM 1/2 grn	1d	
	316* AM 1d rose	1d	
	317* AM 2 1/2 blue (2/11 doz)	3d	
	318 current set of 7	2/7	
<b>Argentine.</b>			
	1909.		
	301 1 to 5c, set of 7	2/6	
	302 1c orange	1d	
	303 2c brown	1d	
	304 5c rose	2d	
	305 12c blue	4d	
	306 50c grey	1/2	
<b>Australian Commonwealth.</b>			
	POSTAGE DUE STAMPS.		
	TYPE II.		
	Sydney Melbourne		
	Crown A Crown A		
	p. 12 x 11 p. 11 p. 1 1/2 x 11		
	1d. 339; 2d. 352; 3d. 353; 4d. 354; 5d. 355; 6d. 356		
	TYPE III., p. 1 1/2 x 1 1/2.		
	1/- 361 †		
	2/- 362 —		
	5/- 363; 7/6 364 †		
	10/- 365 —		
	23/- —		
<b>Australia.</b>			
	POSTAGE DUE STAMPS.		
	301 FA 1/2 grn & rose	1d	
	302* FA 1d	1d	
	303* FA 2d	2 1/2d	
	304 FA 3d	3d	
	305 FA 4d	4d	
	306 FA 6d	6d	
	307 FA 1/-	1/-	
	308 FA 2/-	2/-	
	309 FA 5/-	5/-	
	310 FA 10/-	10/-	
	311 FA 1/-	1/-	
<b>Austrian F.P.O.</b>			
	1908. Jubilee designs.		
	303 5c green (8d doz)	1d	
	304 10c rose (1/3 ..)	2d	
	306 set of 6	2/0	
	307 set of P. Dues	2/3	
<b>Bahamas.</b>			
	1901. Queen's Staircase.		
	Wmk. Crown CA., thick paper.		
	300* PC 1d red & blk (1/2 doz)	1d	
	Wmk. Crown CA., thin paper.		
	301 PC 1d red & blk	1/1	
	302* PC 5d or .. (5/10 doz)	6d	
	321 above set of 2	7d	
	303* PC 2/- blue ..	2/2	
	304* PC 3/- grn ..	2/2	
	1902. King's Head.		
	Wmk. Crown CA.		
	305 KS 1d rose	—	
	306 KS 2 1/2 blue	5d	
	307* KS 4d yel (4/8 doz)	5d	
	308* KS 6d brn	—	
	309* KS 1/- blk & red	1/1	
	(a) pale shade	1/1	
	310* KS 5/- lil & blue	—	
	311* KS 1/- blk & blk	—	
	Crown CA mult., ord.		
	312* KM 1/2 grn (7d doz)	1d	
	313* KM 1d rose (1/2 ..)	1d	
	314* KM 2 1/2 blue (2/11 ..)	3d	
	315 KM 4d yellow	not iss.	
	322 current set of 7	—	
<b>Barbados.</b>			
	1892. Arms.		
	CA Mult.		
	Single Ord.		
	1/2 grey & red 301 1d	313	
	1/2 green 302 1 1/2d	314	
	1d rose 303 4d	315	
	2d blk & or 304 4d	317	
	2 1/2d blue 305 6d	317	
	5d brn 306 8d	319	
	6d lil & red 307 1/0	319	
	8d or & blue 308 1/0	320	
	10d grn & red 309 1/0	322	
	2d lil & grn 311 —	322	
	New Colours.		
	317* AM 1/2 brn (4d doz)	1d	
	318* AM 1/2 blue-grn	1d	
	319* AM 1d carn (1/1 doz)	1d	
	320* AM 6d lilac	7d	
	345 current set of 8	—	
<b>Barbados—continued.</b>			
	1906. Tercentenary.		
	Wmk. Crown CA., mult.		
	337 PM 1d grn & blk	1 1/2d	
	Overprinted		
	"Kingston Relief Fund."		
	338 AS 1d on 2d (2/6 doz)	—	
	339 AS level stop	2/0	
	340 AS no stop	—	
	341 AS 1d on 2d inv. (6/- doz)	8d	
	342 AS level stop	2/6	
	343 AS no stop	—	
	344 above set of 6	7/6	
<b>Bechuanaland.</b>			
	1904. On Great Britain.		
	304 KO 1/2 green	2d	
	305 KO 1d red (1/2 doz)	1 1/2d	
	306 KO 2 1/2 blue	3d	
	307 KO 1/2 yel-grn (2d ..)	1d	
	308 Current set of 3	5d	
<b>Benadir.</b>			
	301 2c on 1b	1d	
	302 5c on 2b (8d doz)	1d	
	303 10c on 1a (1/3 doz)	2d	
	304 15c on 2a	2d	
	305 25c on 2 1/2a	4d	
	306 50c on 5a	6d	
	307 1l on 10a	1/0	
	308 above set of seven	2/4	
	309 60c P Due	7d	
	310 5c to 1l, P. Dues	2/5	
<b>Bermuda.</b>			
	1902. Dockyard.		
	Wmk. Crown CA.		
	302 PS 1/2 grn & blk	3d	
	303 PS 1d red & brn	3d	
	304 PS 3d grn & lil (3/6 doz)	4d	
	Crown CA mult., ord. paper.		
	312* PM 1/2 vi & brn (3 1/2 doz)	1 1/2d	
	303 PM 1/2 grn & blk (1/- doz)	2d	
	306 PM 1d red & brn	3d	
	307* PM 2d yel & grey	2 1/2d	
	308* PM 2 1/2d bl & brn	3d	
	309 PM 3d	not iss.	
	310 PM 4d	5d	
	Unicoloured.		
	313* PM 1/2 green (7d doz)	1d	
	314* PM 1d rose (1/2 ..)	1 1/2d	
	316 PM 2 1/2 blue	†	
	311 Current set of 6	—	
<b>British Central Africa.</b>			
	CA CC MCA		
	Single Ord. Chalky.		
	1d 301 3d	311	
	2d 302 —	—	
	4d 303 —	—	
	6d 304 —	—	
	1/- 305 1/3	314	
	2/6 306 —	—	
	4/- 307 7/6	—	
	10/- 308 —	—	
	1/- 309 —	—	
	1/- 310 —	—	
	1/- 311 —	—	
<b>British Guiana.</b>			
	1889. Ship.		
	(1c green, 2c on red, 4c lil and blue, 6c on blue, 8c blk on blue, 8c lil and blk, 12c lil and violet, 20c lil and grn, 40c blk and grn, 60c grn and rose, 72c lil and brown)		
	CA Mult.		
	Single Ord. Chalky.		
	1c 302 1d	333	
	2c 305 4d	320	
	4c 306 —	322	
	5c 308 —	324	
	6c 309 —	326	
	8c 311 —	328	
	12c 312 —	328	
	24c 313 2/0	330	
	48c 315 4/0	331	
	60c 316 —	332	
	72c 317 4/6	344	
	344* 3/3	—	
	New Colours.		
	319 PM 1c grn	—	
	321* PM 2c rose (1/2 doz)	1 1/2d	
	323* PM 4c brn & vi (2/4 ..)	2 1/2d	
	325* PM 5c blue (2/11 ..)	3d	
	327* PM 6c grey (3/6 ..)	4d	
	329* PM 12c or & lil	7d	
	Crown CA mult., chalky.		
	347 PN 72c lil & blue	not iss.	
	345* PN 96c on yel	—	
	346* PN \$2.40	10/10	
	348 current set of 7	2/7 1/2	
<b>Brit. Honduras.</b>			
	1902. King's Head.		
	Wmk. Crown CA.		
	302 KS 1c grn	3d	
	303 KS 2c on red	3d	
	304 KS 5c on blue	6d	
	305* KS 20c lilac	11d	
	Wmk. Crown CA mult., ord.		
	307 KM 2c on red	5d	
	Crown CA mult., chalky.		
	316 KN 1c grn (7d doz)	1d	
	317 KN 2c on red	3d	
	318 KN 5c on blue	5d	
	319* KN 10c lil & grn	6d	
	320 KN 20c.	not iss.	
	321* KN 25c lil & or	1/3	
	322* KN 50c grn & rose	—	
	323* KN \$1 ..	4/6	
	324* KN \$2 ..	—	
	325* KN \$5 ..	—	
	New colours.		
	Crown CA mult., ord.		
	306 KM 1c grn	—	
	308* KM 2c rose (1/2 doz)	1 1/2d	
	309* KM 5c blue (2/11 ..)	3d	
	326 1 to 25c, set of 6	3/1	
<b>Brit. S. Africa.</b>			
	1898. Arms. No Wmk.		
	312* AU 1/2 grn (7d doz)	1d	
	313* AU 1d rose (1/2 ..)	1 1/2d	
	314* AU 2d brn (2/4 ..)	2d	
	315* AU 2 1/2 blue (2/11 ..)	3d	
	316* AU 3d lilac (3/6 ..)	3 1/2d	
	317* AU 4d grn (4/8 ..)	5d	
	318* AU 6d lil	7d	
	319* AU 1/- yel	1/1	
	311* above set of 8	2/10	
<b>BRIT. S. AFRICA—continued.</b>			
	1905. Victoria Falls. No Wmk.		
	329* PU 1d red (1/2 doz)	1 1/2d	
	330* PU 2 1/2 blue (2/11 ..)	3d	
	331* PU 5d pink (5/10 ..)	6d	
	332* PU 1/- grn	1/1	
	333 above set of 4	1/1 1/2	
	334* PU 2/6 blk	2/9	
	335* PU 5/- viol	5/5	
	Surcharged "Rhodesia."		
	336* AU 1/2 grn (7d doz)	1d	
	337* AU 1d rose (1/2 ..)	1 1/2d	
	338* AU 2d brn (2/4 ..)	2d	
	339* AU 2 1/2 blue (2/11 ..)	3d	
	340* AU 3d lilac (3/6 ..)	3 1/2d	
	341* AU 4d grn (4/8 ..)	5d	
	342* AU 5d on 6d	6d	
	343* AU 6d lilac	7d	
	344* AU 7 1/2 on 2/6	9d	
	345* AU 10d on 3/-	1/0	
	346* AU 1/- yellow	1/1	
	347* AU 2/- on 5/-	2/2	
	348* AU 2/6 grey	2/9	
	349* AU 3/- lilac	3/3	
	350* AU 5/- orange	5/5	
	351* AU 7/6 black	8/2	
	352* AU 10/- green	10/10	
	353* AU 1/- lilac	2/18	
	(New Issue "Rhodesia" expected end of 1909)		
<b>Brunei.</b>			
	2.07. View of Brunei.		
	314* PM 1c grn & blk (2/- doz)	2d	
	315* PM 2c red & blk (1/- ..)	1d	
	316 PM 3c brn & blk	—	
	317* PM 4c lil & blk (1/6 doz)	1 1/2d	
	318 PM 5c blue & blk	3/0	
	319 PM 8c yel & blk	9d	
	320* PM 10c grn & blk	9d	
	321* PM 25c blue & yel	9d	
	322* PM 30c lil & blk	10d	
	323* PM 50c grn & brn	1/5	
	324* PM \$1 red & grey	2/10	
	New Colours.		
	325* PM 1c all green	1 1/2d	
	326 PM 2c brn & blk	not iss.	
	327* PM 3c all red (1/- doz)	1 1/2d	
	328* PM 5c yel & blk	2d	
	329* PM 8c all blue	—	
	330 current set of 9	3/7	
	331 set 5, old colours	1/3	
<b>Bulgaria.</b>			
	303 1909, 10 on 15st	2d	
	305 25 in dark red on 30s	3d	
	307 25 in blue on 30s	†	
<b>Canada.</b>			
	1903. King's Head.		
	301* KU 1c grn (7d doz)	1d	
	302* KU 2c rose (1/2 ..)	1 1/2d	
	303* KU 5c blue	3d	
	304* KU 7c yel	4d	
	305* KU 10c lil	6d	
	306* KU 20c grn	11d	
	318* KU 50c viol	2/4	
	322 current set of 6	2/2	
	Imperforate.		
	319* KU 2c rose (1/2 doz)	1 1/2d	
	Postage Due.		
	307* FU 1c viol (7d doz)	1d	
	308* FU 2c .. (1/2 ..)	1 1/2d	
	309* FU 5c ..	3d	
	321 complete due set	5d	
	Quebec Centenary Issue.		
	310* PU 1/2 brown (1/- doz)	1d	
	311* PU 1c green (1/6 ..)	1 1/2d	
	312* PU 2c red (1/9 ..)	2d	
	313* PU 5c blue	4d	
	314* PU 7c green	6d	
	315* PU 10c lilac	7d	
	316* PU 15c orange	10d	
	317* PU 20c brown	1/2	
	320 complete Quebec set	3/9	
<b>Cape Colony.</b>			
	1902. King's Head.		
	Wmk. Anchor.		
	301* KO 1/2 grn	1d	
	302* KO 1d rose	1 1/2d	
	303* KO 2d brn (2/4 doz)	3d	
	304* KO 2 1/2 blue (2/11 ..)	4d	
	305* KO 3d lil	4d	
	306* KO 4d grn	5d	
	307* KO 6d lil	7d	
	308* KO 1/- yel	1/1	
	309* KO 5/- or		

# Subscription Stamp Collecting.

(MR. EWEN'S LATEST INVENTION).

**CURRENT & NEW ISSUES AT FACE VALUE ONLY!**

Also many Old and Recent Issues, including Rarities and Provisionals.

## INAUGURATION OF A NEW SYSTEM.

*Warning.—This system is copyright.*

We offer so many bargains and supply New Issues so cheaply, that dealers often find it profitable to buy up our entire supply of stamps, and monopolize for themselves profits which we would much rather were shared by those of our clients who are bona-fide collectors. We have therefore decided to reserve a portion of all our importations in future for the **benefit of annual subscribers** purchasing for their own collections. In return for a small annual sum, subscribers will be given access to a reserved stock containing a great many rarities and choice varieties, which will vary from time to time and be added to weekly. Only one specimen of each variety will be supplied in respect of each subscription, but subscribers who want pairs or blocks may take up two or more subscriptions. **Stamps will be supplied at face value, regardless of catalogue value!** provided that they are marked in our list with \* or ‡ (but not †, which means "importation not yet to hand"). If more orders are received than stamps are on hand, precedence will follow the amount of annual subscription.

### ANNUAL SUBSCRIPTIONS.

(EXCLUSIVE OF COST OF STAMPS).

Conferring right to purchase at face value, regardless of catalogue value

Per Annum.

(i.)	Any stamps or sets marked * or ‡ in <i>E.W.S.N.</i>	-	£21	0	0
(ii.)	Any such stamps or sets quoted £5 or under	-	10	10	0
(iii.)	" " " £2 "	-	5	5	0
(iv.)	" " " £1 "	-	4	4	0
(v.)	" " " 10/- "	-	3	3	0
(vi.)	" " " 5/- "	-	2	2	0
(vii.)	" " " 2/- "	-	1	1	0

EXAMPLE.—A subscriber paying £3 3s. subscription will be entitled during the currency of his subscription to order any stamp or set quoted 10/- or under in our list, and pay for it, not at the marked price, but at face, provided that it is marked \* or ‡ in our then current list.

### ORDER FORM.

The undersigned herewith subscribes to Ewen's Subscription Stamp Collecting and encloses cheque for

Enter particulars of Subscription required.

£ s. d.

- (i.) Right to order from "E.W.S.N." at face value \* or ‡ stamps quoted or under
- (ii.) For an additional £1 1s. subscribers have the right to receive New Issues at face through New Issue Service (our Service is 25% more complete than any other) ....

To Deposit a/c

Subscription to run from

1910 to same date 1911.

Name and Address:—

ADDRESS:

**EWEN'S SUBSCRIPTION STAMP COLLECTING,**

30/32, PALACE SQUARE, NORWOOD, LONDON, S.E.

# Ewen's Quotations for Current Postage Stamps

The dagger † signifies that the distribution by Ewen's New Issue Service is not yet finished; the dash — that stamps are temporarily out of stock; and the asterisk \* indicates current stamps which can be ordered at face value plus 8% (cash in advance), or 10% (cash on delivery). Annual Subscribers can have stamps marked \* or † at face value only.

MINT UNUSED STAMPS ONLY; EVERY STAMP PRICED IN STOCK AT TIME OF GOING TO PRESS.

Abyssinia.		BARBADOS—continued.		BRIT. S. AFRICA—continued.		CAYMAN ISLANDS—continued.		CRETE—continued.		FIJI ISLANDS—continued.	
301* 2.00 1/2 green (8d doz) 1d	1d	1906. Tercentenary. Wmk. Crown CA., mult. 337 PM 1d grn & blk 1 1/2d	1 1/2d	320*AU 2/6 grey 2/9	2/9	" POSTAGE AND REVENUE." Crown CA. mult. or single. 318*KM 1/2 green (7d doz) 1d	1d	311*10 1 red 2d	2d	305*KS 3d bi-col 4d	4d
302* " 1/2 rose (1/3 doz) 1 1/2d	1 1/2d	338 AS 1d on 2d (2/6 doz) —	—	321*AU 5/- or 8/2	8/2	319*KM 1d rose (1/2 ..) 1 1/2d	1 1/2d	315*20 1 green 3d	3d	306*KS 4d .. 6d	6d
303* " 1/2 grn & oran 2d	2d	339 AS level stop 2/0	2/0	322*AU 7/6 blk 10/10	10/10	320*KM 2 1/2 blue 3d	3d	316*25 1 blue and black 4d	4d	307*KS 5d .. 7d	7d
<b>Aitutaki (N.Z.).</b>		<b>Overprinted</b>		1905. Victoria Falls. No Wmk. 329*PU 1d red (1/2 doz) 1 1/2d		321*KN 3d on yel 3 1/2d		Black surcharge. round E. 317*50 1 brown 6d		308*KS 6d .. 8d	
Cowin paper. p. 14. 301*PZ 1d grn (7d doz) 1d		" Kingston Relief Fund." 338 AS 1d on 2d (2/6 doz) —		329*PU 2 1/2 blue (2/11 ..) 3d		322*KN 4d on yel —		318* 1dr green and black 1/0		309*KS 1/- grn & red —	
302*PZ 1d rose (1/2 doz) 1 1/2d		339 AS no stop —		330*PU 5d pink (5/10 ..) 6d		323*KN 6d lilac —		321* 2dr brown 2/0		310*KS 5/- grn & blk —	
Cowin paper. p. 11. 303*PZ 2 1/2 blue (2/11 doz) 3d		341 AS 1d on 2d inv. (6/- doz) 8d		331*PU 1/- grn 1/1		324*KN 1/- on grn 2/6		322* 3dr orange 3/0		311*KS 1/- blk & blue 2/1/8	
304 PZ 2 1/2 dark blue —		342 AS level stop 2/6		332*PU 2/6 grey —		325*KN 5/- on yel 5/10		323* 5dr green 5/0		Crown CA mult., ord. 312*KM 1/2 grn (7d doz) 1d	
305*PZ 3d brn (3/6 doz) 4d		343 AS no stop —		333*PU 2/6 blk 2/9		326*KN 10/- on yel 11/8		1909 Provisionals. 319 Set of 5 surcharged 1/9		313 KM 1d on red 1d	
306*PZ 6d rose 7d		344 above set of 6 7/6		334*PU 5/- viol 5/5		327* set of 6. 1/- 3/2		321 Set of 8 Postage Due 4/2		314*KM 1d rose (1/2 doz) 1 1/2d	
307*PZ 1/- red 1/1		<b>Bechuanaland.</b>		<b>Surcharged "Rhodesia."</b>		<b>FIGURE DESIGN.</b>		<b>Cyprus</b>		Crown CA. mult., chalky. 321*KN 1/- grn & red 1/6	
308 PZ 1/- orange —		1904. On Great Britain. 304 KO 1d green 2d		336*AU 1d grn (7d doz) 1d		Crown CA., mult., ord. 329*KM 1/2 red-brn (6d doz) 1 1/2d		1903. King's Head. Wmk. Crown CA. 301 KS 1/2 bi-col 4d		322* current set of 9 —	
310 current set of 6 2/5		305*KO 1d red (1/2 doz) 1 1/2d		337*AU 1d rose (1/2 ..) 1 1/2d		331*KM 1/2 red-brn (6d doz) 1 1/2d		302 KS 3/0pa .. 4d		<b>French Colonies.</b>	
<b>Antigua.</b>		306*KO 2 1/2 blue 3d		338*AU 2d brn (2/4 ..) 2 1/2d		332* set of 6. 1/- 3/2		303 KS 1p .. 2/3		302* S. Pierre & Miquelon. 1/1	
7.03. Arms or King's Head. CC CC M.C.A. Ord Chalky Chalky		307*KO 1/2 yel-grn (7d ..) 1d		339*AU 2 1/2 blue (2/11 ..) 3d		333* set of 11 5/2		304 KS 2p .. 5/0		303* .. .. 2f 1/11	
1d 301* 1d 311 1		308 Current set of 3 5d		340*AU 3d lilac (3/6 ..) 3 1/2d		334* set of 11 5/2		305 KS 4p .. 6/0		304* .. .. 5f 1/8	
2d 302* 3d		<b>Benadir.</b>		341*AU 4d grn (4/8 ..) 5d		335* set of 11 5/2		306 KS 6p .. 7/0		305* Martinique, 20c to 1f 3/5	
2 1/2d 303* 9d 312 7d		301 2c on 1b 1d		342*AU 5d on 6d 6d		336* set of 11 5/2		307 KS 9p .. 20/0		307* .. .. 5f 1/11	
3d 304* 4d		302 5c on 2b (8d doz) 1d		343*AU 6d lilac 7d		337* set of 11 5/2		308 KS 12p .. 3/6		308* .. .. 5. 10c 2d	
6d 305* 7d		303 10c on 1a (1/3 doz) 2d		344*AU 7 1/2 on 2/6 9d		338* set of 11 5/2		309 KS 18p .. 16/0		309* Indo-China, Dues, 2c-1f 3/2	
1/- 307 2/6 313 2/3 321* 1/1		304 15c on 2a —		345*AU 10d on 3/- 1/0		339* set of 11 5/2		310 KS 45p .. 20/0		310* .. .. 2f 1/11	
2/- 308* —		305 25c on 2 1/2a 4d		346*AU 1/- yellow 1/1		340* set of 11 5/2		311 KS 1r 50c grey —		311* .. .. 5f 4/7	
2/6 309* —		306 50c on 5a 6d		347*AU 2/- on 5/- 2/2		341* set of 11 5/2		312 KS 2r 25c. 20/0		313* Indo-Ch. 75c. 1. 2f 3/8	
5/- 310 — 314* —		307 11 on 10a 1/0		348*AU 2/6 grey 2/9		342* set of 11 5/2		Crown CA mult. 322*KM Spa bi-col (3d doz) 1 1/2d		312* .. .. 2f 1/11	
Blue-tinted paper. 302a AC 1d red & blk 1/6		308 above set of seven 2/4		349*AU 3/- lilac 3/3		343* set of 11 5/2		313*KM 10pa .. (6d doz) 1 1/2d		313* .. .. 5f 4/7	
4.07. 315*AM 1/2 grn 1d		309 60c P Due 7d		350*AU 5/- orange 5/5		344* set of 11 5/2		314*KM 1p .. 2d		314* .. .. 5f 4/7	
316*AM 1d rose 3d		310 5c to 11, P. Dues 2/5		351*AU 7 1/6 black 8/2		345* set of 11 5/2		315*KM 2p .. 3d		315* .. .. 5f 4/7	
317*AM 2 1/2 blue (2/11 doz) 3d		<b>Bermuda.</b>		352*AU 10/- green 10/10		346* set of 11 5/2		316*KM 4p .. 5/5		316* .. .. 5f 4/7	
318 current set of 7 2/7		1902. Dockyard. Wmk. Crown CA. 302 PS 1d grn & blk 3d		353*AU 1/- lilac 2/1/8		347* set of 11 5/2		317*KM 6p .. 7/0		317* .. .. 5f 4/7	
<b>Argentine.</b>		303 PS 1d red & brn 3d		New Issue "Rhodesia" expected end of 1909.		348* set of 11 5/2		318*KM 9p .. 1/1		318* .. .. 5f 4/7	
1908. 301 1 to 5c. set of 7 2/6		304*PS 3d grn & lil (3/6 doz) 4d		<b>Brunei.</b>		349* set of 11 5/2		319*KM 12p .. 1/6		319* .. .. 5f 4/7	
302 1c orange 1d		Crown CA mult., ord. paper. 312*PM 1/2 vi & brnt (3 1/2 doz) 3d		2.07. View of Brunei. 314*PM 1c grn & blk (2/- doz) 2d		350* set of 11 5/2		320*KM 15c blue 3d		320* .. .. 5f 4/7	
303 2c brown 1d		305 PM 1/2 grn & blk (1/- doz) 2d		315*PM 2c red & blk (1/- ..) 1d		351* set of 11 5/2		321*KM 25c yel 5d		321* .. .. 5f 4/7	
304 5c rose 2d		306 PM 1d red & brn 3d		316*PM 3c brn & blk 1 1/2d		352* set of 11 5/2		322*KM 30c lil 6d		322* .. .. 5f 4/7	
305 12c blue 4d		307*PM 2 1/2 yel & grey 2 1/2d		317*PM 4c lil & blk (1/6 doz) 1 1/2d		353* set of 11 5/2		323*KM 35c grey 1/1		323* .. .. 5f 4/7	
306 50c grey 1/2		308*PM 2 1/2 bl & brn 3d		318*PM 5c blue & blk 3/0		354* set of 11 5/2		324*KM 40c lil 1/1		324* .. .. 5f 4/7	
<b>Australian Commonwealth.</b>		309 PM 3d not iss.		319*PM 8c yel & blk 9d		355* set of 11 5/2		325*KM 45c lil 1/1		325* .. .. 5f 4/7	
POSTAGE DUE STAMPS. TYPE II. Sydney Melbourne Crown A Crown A Crown A p. 12-11 p. 11 p. 11 1/2 x 11		310 PM 4d 5d		320*PM 10c grn & blk 10d		356* set of 11 5/2		326*KM 50c lil 1/1		326* .. .. 5f 4/7	
1d. 339 2d 352 1		311 Current set of 6 —		321*PM 25c blue & yel 9d		357* set of 11 5/2		327*KM 55c lil 1/1		327* .. .. 5f 4/7	
1d. 340 3d 353 1		<b>British Central Africa.</b>		322*PM 30c lil & blk 10d		358* set of 11 5/2		328*KM 60c lil 1/1		328* .. .. 5f 4/7	
2d. 341 4d 354 1		CA CC M.C.A. Single Ord Chalky 311 —		323*PM 50c grn & brn 1/5		359* set of 11 5/2		329*KM 65c lil 1/1		329* .. .. 5f 4/7	
3d. 342 1		1d 301 3d 2d 302 — 4d 303 — 6d 304 — 1/- 305 1/3 2/6 306 — 4/- 307 7/6 10/- 308 — 1/- 309 — 2/- 310 — 311 —		324*PM 5/- red & grey 2/10		360* set of 11 5/2		330*KM 70c lil 1/1		330* .. .. 5f 4/7	
4d. 343 1		<b>British Guiana.</b>		325*PM 1c all green 1/2d		361* set of 11 5/2		331*KM 75c grey 1/1		331* .. .. 5f 4/7	
4d. 344 1		1889. Ship. 1c green, 2c on red, 4c lil and blue, 6c on blue, 8c blk on blue, 10c lil and blk, 12c lil and violet, 24c lil and grn, 40c blk and grn, 50c grn and rose, 72c lil and brown		326*PM 2c hll & blk not iss.		362* set of 11 5/2		332*KM 80c lil 1/1		332* .. .. 5f 4/7	
5d. 345 1		CA Mult. Mult. Single Ord Chalky 311 —		327*PM 3c all red (1/- doz) 1 1/2d		363* set of 11 5/2		333*KM 85c lil 1/1		333* .. .. 5f 4/7	
6d. 346 1		1c 302 1d 2c 305 4d 320 — 336 6d 4c 306 — 322 — 337 9d 5c 308 — 324 — 338 9d 6c 309 — 326 — 339 1/0 8c 311 — 328 2/0 340 1/0 12c 312 — 328 2/0 340 1/0 24c 313 2/0 330 — 341* 1/1 48c 315 4/0 331 3/0 342* 2/2 60c 316 — 332 — 343* 2/9 72c 317 4/6 344* 3/3		328*PM 5c yel & blk 2d		364* set of 11 5/2		334*KM 90c lil 1/1		334* .. .. 5f 4/7	
1/- 361 — 362 —		<b>Canada.</b>		329*PM 8c all blue 3/7		365* set of 11 5/2		335*KM 95c lil 1/1		335* .. .. 5f 4/7	
2/- 362 — 363 7/6		1903. King's Head. 301*KU 1c grn (7d doz) 1d		330 current set of 9 3/7		366* set of 11 5/2		336*KM 100c lil 1/1		336* .. .. 5f 4/7	
5/- 363 7/6		CA Mult. Mult. Single Ord Chalky 311 —		331 set 5, old colours 1/3		367* set of 11 5/2		337*KM 105c lil 1/1		337* .. .. 5f 4/7	
10/- 364 — 365 —		1c 302 1d 2c 305 4d 320 — 336 6d 4c 306 — 322 — 337 9d 5c 308 — 324 — 338 9d 6c 309 — 326 — 339 1/0 8c 311 — 328 2/0 340 1/0 12c 312 — 328 2/0 340 1/0 24c 313 2/0 330 — 341* 1/1 48c 315 4/0 331 3/0 342* 2/2 60c 316 — 332 — 343* 2/9 72c 317 4/6 344* 3/3		<b>Bulgaria.</b>		368* set of 11 5/2		338*KM 110c lil 1/1		338* .. .. 5f 4/7	
<b>Australia.</b>		301 1909, 10 on 15st 2d		305 25 in dark red on 30s 3d		369* set of 11 5/2		339*KM 115c lil 1/1		339* .. .. 5f 4/7	
POSTAGE DUE STAMPS. TYPE II. Sydney Melbourne Crown A Crown A Crown A p. 12-11 p. 11 p. 11 1/2 x 11		307 25 in blue on 30s 1		<b>Canada.</b>		370* set of 11 5/2		340*KM 120c lil 1/1		340* .. .. 5f 4/7	
301 FA 1/2 grn & rose 1 1/2d		<b>Canada.</b>		1903. King's Head. 301*KU 1c grn (7d doz) 1d		371* set of 11 5/2		341*KM 125c lil 1/1		341* .. .. 5f 4/7	
302*FA 1d .. 2 1/2d		CA Mult. Mult. Single Ord Chalky 311 —		302*KU 2c rose (1/2 ..) 1 1/2d		372* set of 11 5/2		342*KM 130c lil 1/1		342* .. .. 5f 4/7	
303*FA 2d .. 3d		1c 302 1d 2c 305 4d 320 — 336 6d 4c 306 — 322 — 337 9d 5c 308 — 324 — 338 9d 6c 309 — 326 — 339 1/0 8c 311 — 328 2/0 340 1/0 12c 312 — 328 2/0 340 1/0 24c 313 2/0 330 — 341* 1/1 48c 315 4/0 331 3/0 342* 2/2 60c 316 — 332 — 343* 2/9 72c 317 4/6 344* 3/3		303*KU 5c blue 3d		373* set of 11 5/2		343*KM 135c lil 1/1		343* .. .. 5f 4/7	
304*FA 3d .. 4d		<b>Canada.</b>		304*KU 7c yel 4d		374* set of 11 5/2		344*KM 140c lil 1/1		344* .. .. 5f 4/7	
305*FA 4d .. 5d		1903. King's Head. 301*KU 1c grn (7d doz) 1d		305*KU 8c all blue 5d		375* set of 11 5/2		345*KM 145c lil 1/1		345* .. .. 5f 4/7	
306*FA 6d .. 7d		CA Mult. Mult. Single Ord Chalky 311 —		306*KU 10c lil 6d		376* set of 11 5/2		346*KM 150c lil 1/1		346* .. .. 5f 4/7	
307*FA 1/- .. 1 1/2d		1c 302 1d 2c 305 4d 320 — 336 6d 4c 306 — 322 — 337 9d 5c 308 — 324 — 338 9d 6c 309 — 326 — 339 1/0 8c 311 — 328 2/0 340 1/0 12c 312 — 328 2/0 340 1/0 24c 313 2/0 330 — 341* 1/1 48c 315 4/0 331 3/0 342* 2/2 60c 316 — 332 — 343* 2/9 72c 317 4/6 344* 3/3		307*KU 20c grn 11d		377* set of 11 5/2		347*KM 155c lil 1/1		347* .. .. 5f 4/7	
308*FA 2/- .. 2 1/2d		<b>Canada.</b>		308*KU 50c viol 2/4		378* set of 11 5/2		348*KM 160c lil 1/1		348* .. .. 5f 4/7	
309*FA 5/- .. 5 1/2d		1903. King's Head. 301*KU 1c grn (7d doz) 1d		312* current set of 6 2/2		379* set of 11 5/2		349*KM 165c lil 1/1		349* .. .. 5f 4/7	
310*FA 10/- .. 10 1/2d		CA Mult. Mult. Single Ord Chalky 311 —		<b>Bulgaria.</b>		380* set of 11 5/2		350*KM 170c lil 1/1		350* .. .. 5f 4/7	
311*FA 1/- .. 1 1/2d		1c 302 1d 2c 305 4d 320 — 336 6d 4c 306 — 322 — 337 9d 5c 308 — 324 — 338 9d 6c 309 — 326 — 339 1/0 8c 311 — 328 2/0 340 1/0 12c 312 — 328 2/0 340 1/0 24c 313 2/0 330 — 341* 1/1 48c 315 4/0 331 3/0 342* 2/2 60c 316 — 332 — 343* 2/9 72c 317 4/6 344* 3/3		309*KU 12a on red 1/1		381* set of 11 5/2		351*KM 175c lil 1/1		351* .. .. 5f 4/7	
<b>Austrian F.P.O.</b>		<b>Canada.</b>		310*KU 1r red & grn 1/6		382* set of 11 5/2		352*KM 180c lil 1/1		352* .. .. 5f 4/7	
1908. Jubilee designs. 303 5c green (8d doz) 1d		1903. King's Head. 301*KU 1c grn (7d doz) 1d		311*KU P & R 1/2 (7d doz) 1d		383* set of 11 5/2		353*KM 185c lil 1/1		353* .. .. 5f 4/7	
304 10c rose (1/3 ..) 2d		CA Mult. Mult. Single Ord Chalky 311 —		312*KO .. 1a (1/2 ..) 1 1/2d		384* set of 11 5/2		354*KM 190c lil 1/1		354* .. .. 5f 4/7	
306 set of 6 2/0		1c 302 1d 2c 305 4d 320 — 336 6d 4c 306 — 322 — 337 9d 5c 308 — 324 — 338 9d 6c 309 — 326 — 339 1/0 8c 311 — 328 2/0 340 1/0 12c 312 — 328 2/0 340 1/0 24c 313 2/0 330 — 341* 1/1 48c 315 4/0 331 3/0 342* 2/2 60c 316 — 332 — 343* 2/9 72c 317 4/6 344* 3/3		313*KO .. 1a (1/2 ..) 1 1/2d		385* set of 11 5/2		355*KM 195c lil 1/1		355* .. .. 5f 4/7	
307 set of P. Dues 2/3		<b>Canada.</b>		313*KO .. 1a (1/2 ..) 1 1/2d		386* set of 11 5/2		356*KM 200c lil 1/1		356* .. .. 5f 4/7	
<b>Bahamas.</b>		1903. King's Head. 301*KU 1c grn (7d doz) 1d		313*KO .. 1a (1/2 ..) 1 1/2d		387* set of 11 5/2		35			



# Subscription Stamp Collecting.

(MR. EWEN'S LATEST INVENTION).

**CURRENT & NEW ISSUES AT FACE VALUE ONLY!**

Also many Old and Recent Issues, including Rarities and Provisionals.

## INAUGURATION OF A NEW SYSTEM.

*Warning.—This system is copyright.*

WE offer so many bargains and supply New Issues so cheaply, that dealers often find it profitable to buy up our entire supply of stamps, and monopolize for themselves profits which we would much rather were shared by those of our clients who are bona-fide collectors. We have therefore decided to reserve a portion of all our importations in future for the **benefit of annual subscribers** purchasing for their own collections. In return for a small annual sum, subscribers will be given access to a reserved stock containing a great many rarities and choice varieties, which will vary from time to time and be added to weekly. Only one specimen of each variety will be supplied in respect of each subscription, but subscribers who want pairs or blocks may take up two or more subscriptions. **Stamps will be supplied at face value, regardless of catalogue value!** provided that they are marked in our list with \* or ‡ (but not †, which means "importation not yet to hand"). If more orders are received than stamps are on hand, precedence will follow the amount of annual subscription.

### ANNUAL SUBSCRIPTIONS.

(EXCLUSIVE OF COST OF STAMPS).

Conferring right to purchase at face value, regardless of catalogue value

		Per Annum.
(i.)	Any stamps or sets marked * or ‡ in <i>E.W.S.N.</i>	£21 0 0
(ii.)	Any such stamps or sets quoted £5 or under	10 10 0
(iii.)	" " " £2 "	5 5 0
(iv.)	" " " £1 "	4 4 0
(v.)	" " " 10/- "	3 3 0
(vi.)	" " " 5/- "	2 2 0
(vii.)	" " " 2/- "	1 1 0

EXAMPLE.—A subscriber paying £3 3s. subscription will be entitled during the currency of his subscription to order any stamp or set quoted 10/- or under in our list, and pay for it, not at the marked price, but at face, provided that it is marked \* or ‡ in our then current list.

### ORDER FORM.

The undersigned herewith subscribes to Ewen's Subscription Stamp Collecting and encloses cheque for

Enter particulars of Subscription required.

	£	s.	d.
(i.) Right to order from "E.W.S.N." at face value * or ‡ stamps quoted ... or under			
(ii.) For an additional £1 1s. subscribers have the right to receive New Issues at face } through New Issue Service (our Service is 25% more complete than any other) ... }			
To Deposit a/c			

Subscription to run from ..... 1910 to same date 1911.

Name and Address:—

ADDRESS:

**EWEN'S SUBSCRIPTION STAMP COLLECTING,**

30/32, PALACE SQUARE, NORWOOD, LONDON, S.E.

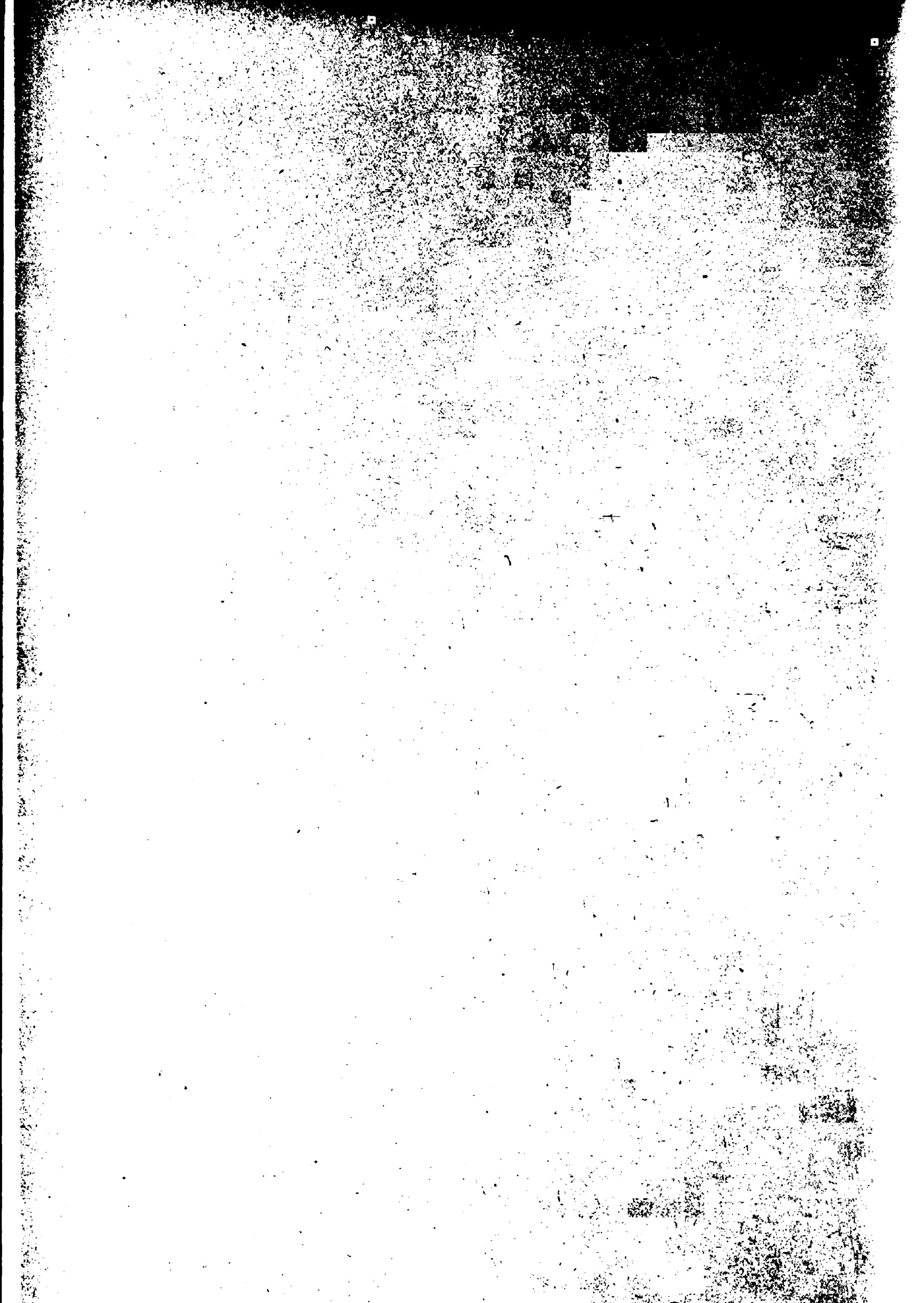

**Grenada.**  
1902. King's Head. CA Mult. Chalky  
Single Ord. Chalky  
1d 301 314  
2d 302 315 9d  
3d 303 316  
4d 304 317  
5d 305 318 328 8d  
6d 306 319 1/6 329 9d  
1/- 307 320 1/8  
2/- 308 5/10 321 4/8 331 5/10  
5/- 309 322 10/6  
10/- 310 323

1906. Ship.  
Crown CA mult., ord.  
(exc. 1/-, 10/-)  
334 PM 1/2 on blue 1d  
335 PM 1d rose (1/2 ..) 1 1/2d  
336 PM 2d yellow (2/4 ..) 2d  
337 PM 2 1/2 blue (2/11 ..) 3d  
338 PM 3d on yellow 3 1/2d  
339 PM 6d lilac 7d  
340 PS 1/- on green 1/1  
341 PM 2/- on blue 2d  
342 PM 5/- on yellow 5/5  
343 PS 10/- on green 10d  
347 current set of 11

Postage Due.  
344 FM 1d blk not iss.  
345 FM 2d ..  
346 FM 3d ..

**Gwalior on India.**  
King's Head.  
Surcharge 2 1/2mm. apart.  
"Gwalior" 14mm. long.  
301 KO 1/2 grey 2d  
302 KO 1/2 blue 1d  
303 KO 1/2 rose 2d  
304 KO 2a viol 2 1/2d  
305 KO 2 1/2 blue 3d  
306 KO 3a oran 4d  
307 KO 4a grn 5d  
308 KO 5a yellow 8d  
309 KO 6a viol 10d  
310 KO 12a on red 1/1  
311 KO 1r grn & car 1/6  
312 KO 1/2 P & R (7d doz) 1d  
Surcharge 2 1/2mm. apart.  
"Gwalior" 13mm. long.  
317 KO 1/2 grey 2d  
318 KO 1/2 P & R (7d doz) 1d  
319 KO 1a rose 1 1/2d  
320 KO 2 1/2 blue 1/6  
321 KO 2 1/2 blue 1/6  
322 KO 2 1/2 blue 1/6  
323 KO 2 1/2 blue 1/6  
324 KO 2a viol 1/10  
325 KO 4a grn 1/10  
326 KO 8a viol 1/10  
327 KO 1r grn & car 1/10  
Surcharge 8 to 9mm. apart.  
328 KO 1/2 grey 1/6  
329 KO 1/2 green 1/6  
330 KO 1a rose 3d  
331 KO 1/2 P & R 3d  
332 KO 1a .. not iss.  
337 Service set of 10

**Hong Kong.**  
1902. King's Head. CA Mult. Chalky  
Single Ord. Chalky  
1c 301 314 (4d doz)  
2c 302 315 2d  
4c 303 316 2d 333 2d  
5c 304 317 334 2d  
6c 305 318 335 2d  
8c 306 319 336 2d  
10c 307 320 337 2d  
12c 308 321 338 2d  
20c 309 322 339 3 1/2d  
30c 310 323 340 6d  
50c 311 324 341 9d  
81 312 325 342 1/1  
82 313 326 343 1/1  
83 314 327 344 1/1  
84 315 328 345 6/6  
85 316 329 346 6/6  
810 317 330 347 6/6

New Colours.  
Crown CA mult., ord.  
317 KM 2c grn 1 1/2d  
318 KM 10c blue (2/11 doz) 3d  
319 current set of 10

**Hyderabad.**  
1909.  
301 1/2 grey (4d doz) 1d  
1900.  
307 1/2 blue 1d  
308 1/2 orange 1d  
309 1a black 2d  
310 2a sage 4d  
311 3a light brown 6d  
312 4a green 8d  
313 5a brown 10d  
314 12a grey and green 1/2

**India.**  
1902. King's Head. Wmk. Star, ordinary p.  
301 KO 1/2 grey 1d  
302 KO 1/2 on 1/2 1d  
303 KO 1/2 grn 1d  
304 KO 1a rose 1 1/2d  
305 KO 2a viol 2 1/2d  
306 KO 2 1/2 blue 3d  
307 KO 3a oran 3 1/2d  
308 KO 4a grn 5d  
309 KO 5a viol 7d  
310 KO 8a viol 9d  
311 KO 12a on red 1/1  
312 KO 1r car & grn 1/6  
313 KO 2r brn & car 2/11  
314 KO 3r grn & brn 4/4  
315 KO 5r lil & blue 7/3  
316 KO 10r car & grn 10d  
317 KO 15r ol & blue 20d  
320 KO 25r ..  
Postage & Revenue.  
318 KO 1/2 green 1d  
319 KO 1a rose 1 1/2d  
320 1/2 to 12a, set of 10 3/10  
ON H. M. S. Postage.  
321 KO 1/2 grey 1d  
322 KO 1/2 grn 1d  
323 KO 1a rose 4d  
324 KO 2a viol 5d  
325 KO 2a viol 1/10  
326 KO 5a viol 2/10  
327 KO 1r car & grn 2/10  
328 KO 2r brn & car 3/4  
329 KO 5r lil & blue 13/4  
330 KO 10r car & grn 28/10  
331 KO 15r .. 35/10  
334 KO 25r ..

**INDIA—continued.**  
Postage & Revenue.  
338 KO 1/2 grn 3d  
339 KO 1a rose 3d

**India C.E.F.**  
Queen's Head.  
315 1/2 rose (4d doz) 1d  
316 1/2 grn (8d doz) 1d  
320 1/2 set of 10 5/10

King's Head.  
301 KO 1/2 green (P & R) 2d  
302 KO 1a rose (2/8 doz) 3d  
303 KO 1a P & R (1/4 ..) 2d  
311 KO 12a on red (96/ ..) 5/10  
313 current set of 9 4/2

**Italian Levant.**  
301 10 pa on 5c grn (7d doz) 1d  
302 20 pa on 10c rose (1/2 doz) 1 1/2d  
303 30 pa blue on 15c grey 1d  
304 30 para red on 15c .. 10d  
306 4 pi on 1 lira 10d  
307 20 pi on 5 lire ..  
Surcharged Names.  
308 La Canea, 25, 50c 9d  
309 Colonia Eritrea 5c (7d doz) 1d  
310 Constantinople, 10, 20, 30pa 4d  
311 Durazzo, 10, 20, 30 pa 4d  
312 Janina, 10, 20, 30 pa 4d  
313 Jerusalem, 10, 20, 30 pa 4d  
314 Salonica, 10, 20, 30 pa 4d  
315 Scutari, 10, 20, 30 pa 4d  
316 Smyrna, 10, 20, 30 pa 4d  
317 Valona, 10, 20, 30 pa 4d

**Jaipur.**  
301 1/2 yellow 1d  
302 1/2 blue 1d  
303 1a rose 1 1/2d  
304 2a green 3d  
305 4a brown 5d  
306 8a violet 10d  
307 1r orange (18/- doz) 1/7  
308 Current set of seven 3/1

**Jamaica.**  
1906. Queen. Mult. wmk.  
301 QM 3d grn 4d  
302 QM 4d brn 5d  
303 QM 6d orange-yel 10d  
304 QM 6d yellow (a) 10d  
305 QM 1/- brn 1/2  
306 QM 2/- brn 1  
1903. Arms.  
Wmk. Crown CA.  
304 AS 1/2 grn & blk 3d  
305 AS 1d car 3d  
306 AS 2 1/2 blue 6d  
307 AS 5d yel 1/3  
Crown CA mult., chalky.  
308 AN 1/2 grn & blk 3d  
309 AN 1d car 4d  
310 AN 2 1/2 blue 3d  
311 AN 5d yel 5/10  
312 AN 5/- lil 5/10  
1906. New design.  
313 AM 1/2 green 1d  
314 AM 1d rose (1/2 doz) 1 1/2d  
315 current set of 7 2/9  
New Colours.  
Wmk. Crown CA mult., ord.  
404 AM 2 1/2 blue not iss.  
405 QM 3d on yel ..  
407 QM 6d lilac ..

**Jhind on India.**  
King's Head.  
301 KO 1/2 grey 2d  
302 KO 1/2 grn 1d  
303 KO 1a rose 1 1/2d  
304 KO 2a viol 2 1/2d  
305 KO 2 1/2 blue 3d  
306 KO 3a oran 4d  
307 KO 4a grn 5d  
308 KO 5a viol 7d  
309 KO 8a viol 10d  
310 KO 12a on red 1/1  
311 KO 1r car & grn 1/6  
312 KO 1/2 P & R (7d doz) 1d  
313 current set of 10 5/10

King's Head. Service.  
321 KO 1/2 grey 6d  
322 KO 1/2 grn 1/9  
323 KO 1a rose 1/6  
324 KO 2a viol 1/6  
325 KO 4a grn 2/9  
326 KO 8a viol 5/10  
327 KO 1r car & grn 1  
328 KO 1/2 P & R 1  
329 KO 1a .. not iss.

**Johore.**  
1904. Sultan's Head. Wmk. Quatrefoils single.  
301 SQ 1c lil 5c  
302 SQ 2c .. (8d doz) 1d  
303 SQ 3c .. (1/1 ..) 1 1/2d  
304 SQ 4c .. (1/4 ..) 2d  
305 SQ 5c .. (1/8 ..) 2d  
306 SQ 8c .. 3d  
307 SQ 10c .. 4d  
308 SQ 25c .. 9d  
309 SQ 50c .. 1/5  
310 SQ 1 grn 2/9  
311 SQ 2 .. 5/6  
312 SQ 3 .. 8/3  
313 SQ 4 grn ..  
314 SQ 5 .. 2/3  
315 SQ 10 .. 2/3  
316 SQ 10 .. 2/3  
317 current set of 9 3/10

**King Edward VII. Land.**  
Overprinted on New Zealand.  
301 PZ 1d rose (used)

**Labuan.**  
Overprinted "Straits Settlements" in red (exc. 4 on 16c).  
333 CU 1c lil & blk 5/10  
334 CU 2c grn .. 15/10  
335 CU 3c brn ..  
336 CU 4c on 12c (3/- doz) 8d  
337 CU 4c on 16c (3/- ..) 6d  
338 CU 4c on 18c ..  
339 CU 8c or blk (4/- doz) 4d  
340 CU 10c blue & brn (5/- ..) 8d  
341 CU 25c grn & blk 9d  
342 CU 50c grey & lil 1/9  
343 CU 1r or red 3/9

**Lagos.**  
1904. King's Head. CA Mult. Chalky  
Single Ord. Chalky  
1d 301 312 321 1 1/2d  
2d 302 313 322 2d  
3d 303 314 323 3d  
4d 304 315 324 4d  
5d 305 316 325 5d  
6d 306 317 326 6d  
7d 307 318 327 7d  
8d 308 319 328 8d  
9d 309 320 329 9d  
1/- 307 9/10 317 327 5/10  
2/- 308 35/10 318 328 20/10  
5/- 309 25/10 319 329 20/10  
10/- 310 320 330 12/6

**LAGOS—continued.**  
Words of value larger.  
311 KS 2 1/2d on blue

**Leeward Islands.**  
1902. King's Head. CA Mult. Chalky  
Single Ord. Chalky  
1d 301 310 4d 319 4d  
2d 302 3d 320 4d  
3d 303 4d 321 6d  
4d 304 6d 322 1/10  
5d 305 6d 323 1/10  
6d 306 8d 324 ..  
7d 307 1/9 325 ..  
8d 308 2/9 326 ..  
9d 309 5/5 327 ..

New Colours.  
Crown CA mult., ord.  
401 KM 1/2 brown (3 1/2 doz) 1d  
402 KM 1/2 green (7d doz) 1d  
403 KM 1d rose 1 1/2d  
404 KM 2d grey 1 1/2d  
405 KM 2 1/2 blue 3d  
Crown CA mult., chalky.  
406 KN 3d on yel not iss.  
407 KN 6d lilac ..  
408 KN 1/- on green ..  
409 KN 2/6 on yellow ..  
410 KN 5/- on yellow ..  
411 current set of 7

**Levant on Gt. Britain.**  
Surch. Paras or Pias.  
301 KO 40pa on 2 1/2d 4d  
302 KO 80pa on 5d 10d  
303 KO 1pi on 2 1/2d 2 1/2d  
304 KO 2pi on 5d ..  
305 KO 4pi on 10d ..  
306 KO 12pi on 2/6 3/6  
307 KO 24pi on 5/- 4/4  
Chalky paper.  
331 KN 30pa on 1 1/2d 2d  
332 KN 1p 10pa on 3d 3d  
333 KN 1p 30pa on 4d ..  
334 KN 2p 20pa on 6d ..  
335 KN 4pi on 10d 10d  
336 KN 5pi on 1/- 1/10  
337 KN 12pi on 2/6 2/2  
339 current set of 7 3/10

Surch. "LEVANT."  
309 KO 1/2 grn (7d doz) 1d  
310 KO 1d red (1/2 doz) 1 1/2d  
311 KO 1 1/2d ..  
312 KO 2d car & grn ..  
313 KO 2 1/2 blue ..  
314 KO 3d on yel 4d  
315 KO 4d brn & grn ..  
316 KO 5d blue & lil 6d  
317 KO 6d lilac 7d  
318 KO 1/- car & grn 2/6  
Chalky paper.  
323 KN 1 1/2 grn & lil (1/9 doz) 2d  
324 KN 2d .. not iss.  
325 KN 3d on yel ..  
326 KN 4d ..  
327 KN 5d ..  
328 KN 6d lilac ..  
329 KN 1/- car & grn ..  
330 current set of 10 3/8

**Liberia.**  
301\* Set 1c to 25c 3/9  
302\* .. 1 to 30c 5/3  
303\* .. 50, 75c 6/1  
304\* 8 on 10c (3/6 doz) 4d  
305\* OS set 1 to 30c 5/3  
306\* .. 50, 75c 6/1

**Luxemburg.**  
301\* Current set. 1c to 1f 3/10

**Malay States.**  
1900. Tiger.  
Plate I. Lines of shading worn.  
CA MCA sideways  
Sideways. Ord. Chalky  
1c 309 317 6d  
3c 310 318 ..  
4c 311 4d 319 ..  
5c 312 4d ..  
8c 313 6d 320 1/6  
10c 314 1/6 321 ..  
20c 315 1/6 322 1/6  
50c 316 3/10 323 3/8  
308 current set of 8

Plate II. Fine clear shading.  
CA MCA side. MCA side.  
Sideways. Ord. Chalky  
1c 325 5d 334 not  
3c 327 4d 335 1/9  
4c 328 2d 336 1  
5c 324 2d 344 .. 337 ..  
8c 330 1 338 1  
10c 331 1/10 339 1  
20c 332 3/10 340 ..  
50c 333 .. 341 1/5  
Crown CA mult., ord., upright.  
346 PM 8c blue & blk 4d

1900. Elephants.  
CC MCA  
Ord. Chalky.  
1 grn 350 4/10 354\* 2/7  
2 .. 351 11/10 355\* ..  
5 .. 352 13/9 356\* 12/8  
25 .. 353 64/10 ..  
New Colours.  
Crown CA mult., ord., sideways.  
401 PM 1c grn 1d  
402 PM 3c brown ..  
403 PM 3c rose ..  
404 PM 3c rose ..  
407 PM 8c blue not iss.

**Maldives.**  
1908. Minaret.  
307 PM 2c brown (6d doz) 1d  
308 PM 3c green (9d ..) 1d  
309 PM 5c lilac 2d  
310 PM 10c red (2/6 doz) 3d  
315 current set of 4 (5/- doz) 6d  
311 PM 15c .. not iss.  
312 PM 25c ..  
313 PM 50c ..  
314 PM 1r ..

**Malta.**  
Pictorial or King's Head.  
CA Mult.  
Single Ord.  
1/2 brn 301 1d see below  
1/2 grn 302 ..  
1d car & blk 303 .. 316 3d  
2d grey & lil 304 .. 318 2 1/2d  
2 1/2 blue .. 305 7d 319 ..  
3d lil & grey 306 4d 322 ..  
4d brn & blk 307 8d 323 ..  
4 1/2 brn 308 1/10 324 ..  
5d red 309 1/6 325 ..  
1/- vi & grey 310 1/9 325\* 1/1  
5/- (not iss.)

**MALTA—continued.**  
Wmk. Crown CC.  
312 PC 2/8 olive ..  
313 PC 10/- blue ..

Crown CA mult., ord.  
New Colours.  
314 PM 1/2 brn (4d doz) ..  
315 KM 1d grn ..  
317 KM 1d rose ..  
326 current set of 10 2/4  
402 KM 1d red not iss.  
403 KM 2 1/2 blue ..

**Mauritius.**  
Arms (Key to left).  
(1c. bla., 2c. lil., 3c. on yel., 4c. on blue, 5c. lil. and blk., 6c. on red, 15c. on blue)

CA MCA MCA  
single. Ord. Chalky.  
1c 302 .. 325 4d 328\* 1d  
2c 304 .. 326 4d 329\* 1d  
3c 306 2d 332\* ..  
4c 310 .. 326 4d 329\* 1d  
5c 312 1 1/2d 330\* 1 1/2d  
6c 314 .. 327 4d 330\* 1 1/2d  
8c 315 3d 333\* 3d  
12c 316 3d 334\* ..  
15c 318 5d 335\* 3d  
25c 320 8d (CC) 336\* ..  
50c 321 1/6 (ord) 337\* 1/7  
1r 322\* .. 324 2/6 337\* 1/7  
5r 323\* ..  
3r 1c to 50c ..

1909. Key to right or King.  
401 AM 1c grey not iss.  
402 AM 2c brown ..  
403 AM 3c green ..  
404 AM 4c grn & rose ..  
405 KM 5c grey & rose ..  
406 AM 6c rose ..  
407 AM 8c brown ..  
408 KM 12c grey ..  
409 KM 15c blue ..  
410 KM 25c on yel ..  
411 KM 50c lil & blk ..  
412 KM 1r blk or grn ..  
413 KM 2 1/2 on blue ..  
414 KM 5r on yellow ..  
415 AN 10r on green ..

EXPRESS DELIVERY.  
With "Inland" or "Foreign."  
341 PC 15c Inland 4/10  
342 PC .. type II. 6d  
343 AC 15c grn, Inl ..  
345 AC 18c Foreign ..

**Montserrat.**  
1903. Arms or King's Head.  
CA Mult. Chalky  
Single Ord. Chalky  
1d 301 3d 318 1d  
2d 302 2d 317 ..  
3d 303 8d 313 .. 319 3d  
4d 304 9d 320 ..  
5d 305 1/10 314 9d 321 ..  
6d 306 1/3 315 1/10 322 9d  
7d 307 .. 323 ..  
8d 308 3/10 324 ..  
9d 309 4/10 325 ..  
5/- 310 7/6 326 ..

New Colours.  
Crown CA mult., ord.  
401 AM 1/2 grn 1d  
402 AM 1d red (1/2 doz) 1 1/2d  
403 AM 2d grey 2 1/2d  
404 AM 2 1/2 blue (2/11 doz) 3d  
405 AN 3d on yel 3 1/2d  
406 AN 6d lil 7d  
407 AN 1/- on grn 1/1  
408 AN 2/- on blue 2/2  
409 AN 2/6 .. 2/9  
410 AN 5/- on yel 5/5  
327\* current set of 7

**Morocco Agencies on Gibraltar.**  
1903. King's Head.  
CA Mult. Chalky  
Single Ord. Chalky  
5c 301 2 1/2d 308 .. 311 ..  
10c 302 .. 309 3d 312 ..  
20c 303 10d 310 .. 313 not  
25c 304 7d 311 8d 314 ..  
50c 305 .. 315 1/10 316 ..  
1p 306 .. 316 ..  
2p 307 .. 317 2/6

**Morocco Agencies on Great Britain.**  
1.1.07. King's Head.  
318 KO 5c on 1/2 1d  
319 KO 10c on 1d 1d  
320 KN 15c on 1 1/2d 2d  
321 KN 20c on 2d 2 1/2d  
322 KN 25c on 2 1/2d 3d  
323 KN 40c on 4d 3 1/2d  
324 KN 50c on 5d 5d  
325 KN 1p on 10d 10d  
326 KN 3p on 2/6 2/6  
327 KO 6p on 5/- 4/8  
328 KO 12p on 10/- 9/4  
337 current set of 8

4.07. English Currency.  
328 KO 1/2 yel-grn 1d  
329 KO 1d red 1 1/2d  
330 KN 2d car & grn 2 1/2d  
331 KN 4d brn .. 5d  
332 KN 6d lilac .. 7d  
333 KN 1/- car & grn 1/1  
334 KN 2/6 lilac 2/9  
335 current set of 6 2/6

**Nabha on India.**  
(a) King's Head.  
301 KO 1/2 grey 1d  
302 KO 1/2 grn (7d doz) 1 1/2d  
303 KO 1a rose (1/2 ..) 1 1/2d  
304 KO 2a viol 2d  
305 KO 3a oran 2 1/2d  
306 KO 4a grn 3d  
307 KO 5a viol 4d  
308 KO 8a viol 10d  
309 KO 12a on red 1/1  
310 KO 1r car & grn 1/6  
311 KO 1/2 P & R ..  
312 KO 1a ..  
313 current set of 9 3/7

King's Head. Service.  
321 KO 1/2 grey 9d  
322 KO 1/2 grn 9d  
323 KO 1a rose 1/1  
324 KO 2a viol 1/1  
325 KO 4a grn 2/6  
326 KO 8a viol 5/6  
327 KO 1r car & grn 2/6  
328 KO 1/2 P & R (10d doz) 1d  
329 KO 1a .. (1/6 ..) 2d  
314 "Service" set of 6 5/3

**Natal.**  
1902. King's Head. "Postage—Revenue." CA CC MCA  
Single Ord. Chalky  
1d 301 2d 321 1d  
2d 302 3d 322 1 1/2d  
3d 303 3d ..  
4d 304 4d 324 2 1/2d  
5d 305 3d ..  
6d 306 4d ..  
7d 307 1/3 327 5d  
8d 308 9d 328 6d  
9d 309 1/6 ..  
1/- 310 1/6 ..  
2/- 311 3/8 ..  
2/6 312 3/9 ..  
4/- 313 6/10 ..

New Colours.  
403 KM 2d grey not iss.  
405 KN 3d on yellow ..  
406 KN 4d ..  
407 KN 5d ..

INSCRIBED "POSTAGE."  
349 KM 6d lilac 7d  
350 KM 1/- on grn 1/1  
351 KM 2/- on blue 2/2  
352 KM 2/6 on blue 2/9  
353 KM 5/- on yel 5/5  
354 KM 10/- on grn 10/10  
355 KM 20/- on red ..  
356 current set of 10

**Nepal.**  
1907.  
301\* 2 pice brown 1d  
302\* 4 .. green 1d  
303\* 8 .. rose 2d  
304\* 16 .. lilac 4d  
305 current set of 4 6d

**Newfoundland.**  
1897. Cabot Series.  
304 PU 4c grn 2 1/2d  
306 PU 8c brn 4d  
307 PU 8c oran 5d  
308 PU 10c brn 6d  
309 PU 12a blue 7d  
310 PU 15c red 9d  
311 PU 24c lilac 1/1  
316 above set of 7 3/7  
312 PU 30c blue 1/5  
313 PU 35c red 1/7  
314 PU 60c blk 2/9

1897. Royal Family.  
315 RU 1/2 grn (4d doz) 1d  
317 RU 1c grn 1d  
(a) light green 1d  
319 RU 2c red 2d  
320 RU 3c oran 2d  
321 RU 4c lil 2 1/2d  
322 RU 5c blue 3d

1908. Map design.  
324 MU 2c red (1/2 doz) 1 1/2d  
325 current set of 6 9d

**New Hebrides Condominium.**  
Surcharged on Fiji Islands.  
300 KS 1/2 green 50/10  
301 KM 1/2 green (3/- doz) 4d  
(a) grn & light grn 4d  
(b) light grn 2/6  
302 KM 1d rose (2/3 doz) 3d  
303 KS 2d lil (6/- doz) 8d  
304 KM 2 1/2d on blue (4/6 doz) 6d  
305 KS 5d lil & grn 1/6  
306 KS 6d lil & car 3/10  
307 KS 1/- grn & car 1  
315 KM 1/- .. 5/10

Surcharged on New Caledonia.  
308\* .. 5c green 1d  
309\* .. 10c rose 1 1/2d  
310\* .. 25c on grn (2/11 doz) 3d  
311\* .. 50c on or (5/10 ..) 6d  
312\* .. 1/- on grn 1/10  
313\* set of 5 1/11

Australasian New Hebrides Co.  
313: .. 1d bi-col 2d  
314: .. 2d .. 3d  
316: set of 2 5d

**New South Wales.**  
Wmk. Melbourne Crown A.  
p. 11 1/2, 12 p. 12 1/2 p. 11  
1d 327 5d  
2d 328 8d  
3d 329 1/6  
4d 331 2/6  
6d 333 15/10  
8d 334 3/10  
9d .. 301\* .. 305 ..  
10d 336 4/6 335 3/10  
2/6 337 .. 340 ..

Wmk. Sydney Crown A.  
p. 11 1/2 p. 12 w 11 p. 11  
1d 306\* .. 323: ..  
1/- 307\* .. 317: ..  
2d 308\* .. 318: ..  
3d 309\* ..  
4d 310\* .. 320 .. 322: ..  
6d 311\* .. 319: ..  
8d 312\* ..  
10d 313\* ..  
1/- 314\* ..  
2/6 315\* .. 321: ..  
20/- 316\* 23/4 339 1 338: 23/4

OFFICIAL STAMPS.  
Punctured OS. OS. NSW GR  
1d 375 2d 391 .. 407 ..  
1d 376 1d 392 .. 408 ..  
2d 377 1d 393 .. 409 ..  
2 1/2d 378 .. 394 3d ..  
3d 379 .. 395 ..  
4d 380 .. 396 ..  
5d 381 .. 397 ..  
6d 382 .. 398 .. 414 ..  
8d 383 .. 399 4d ..  
9d 384 .. 400 ..  
10d 385 .. 401 ..  
1/- 386 .. 402 ..  
2/6 387 .. 403 ..  
5/- 388 .. 404 ..  
10/- 389 .. 405 ..  
£1 390 .. 406 ..

**New Zealand.**  
Rough Perf. Perf.  
p. 14 14 14 x 15  
1d 332: .. 356 3d 369 1 1/2d  
2d 334: 3d ..  
3d 335: 3d ..  
4d 336: .. 360 6d 372 3 1/2d  
5d 338 .. 361 9d 373 1 1/2d  
6d 351 2/10 .. 374 7d  
8d 340: ..  
9d 341: 10d ..  
1/- 343 .. 366 2/6 377 ..  
2/- 344: 5/5 ..  
5/- 345: 5/5 ..  
400 current set of 12 5/3 1/2

OFFICIAL STAMPS (USED).  
Overprinted "Official."  
Wmk. NZ Star, perf. 14.  
Set of eight 60/10

POSTAGE DUE STAMPS.  
New design.  
Wmk. NZ Star, perf. 11.  
393 PZ 1/2 grn & car 1d  
394 PZ 1d .. 2d  
Wmk. NZ Star, perf. 14.  
395 PZ 1/2 grn & car not iss.  
396 PZ 1d .. 1 1/2d  
397 PZ 2d .. 2 1/2d  
398 current set of 3 4d

**Niue on New Zealand.**  
New design.  
306 PU 2 1/2 blue (2/9 doz) 3d

Cowan paper, p. 14.  
308 PZ 1/2 grn (7d doz) ..  
309 PZ 1/2 var m .. 4d  
310 PZ 1d rose (1/2 doz) 2d

Cowan paper, p. 11.  
314 PZ 3d brn 4d  
315 PZ 6d rose 7d  
316 PZ 1/- red 1/1  
320 PZ 1/- orange 1 1/2d  
No wmk. (corner stamp).  
318 PU 3d brn ..  
319 current set of 6 2/5

**North Borneo.**  
1897. Pictorial or Arms.  
301 AU \$5 viol 12/8  
302 AU \$10 brn 23/4

Overprinted "British Protectorate."  
315 AU 25c grn 8d  
316 AU 50c lilac 1/3  
317 AU \$1 rd. rd sur. 5/3  
318 AU \$1 rd. blk sur. ..  
319 AU \$2 grn ..  
320 AU \$5 viol not iss.  
321 AU \$10 brn ..

1909. New pictorial issue.  
324 1c brn & blk (4d doz) 1 1/2d  
325 2c grn & blk (8d ..) 1d  
326 3c arm & blk (1/- ..) 1 1/2d  
327 4c red & blk (1/4 ..) 1d  
328 5c brn & blk (1/8 ..) 2d  
329 6c ol

**PAPUA—continued.**

**SMALL SURCHARGE.**  
Rosettes Rosettes Do., thick  
horiz. vertical paper

317 — 331 4d  
1d 332 3d  
2d 333 4d  
2½d 320; 10d 333; 6d  
4d 335 —  
6d 336 3/0  
1/- 323; — 337; 2/0 339 —  
2/6 324; 3/9 338; 3/9

**PERMANENT DESIGN.**  
1907. Wmk. Crown A. p. 11.  
Normal Inverted Either  
Wmk. Wmk.

355; 1d 363; 1d (8d doz)  
1d 356; 3d 364; 3d (3/0 doz)  
2d 357; 4d 365; 4d (3/0 doz)  
2½d 358; 5d 366; 5d (3/9 doz)  
4d 359; 8d 367; 8d (8/6 doz)  
6d 360; 1/3 368; 1/3 (13/0 doz)  
1/- 361; 1/4 369 1/4 (15/0 doz)  
2/6 362 not iss.

Wmk. Crown A. p. 12½.  
2d 373 + 381 +  
2½d 374 + 382 +  
4d 375 1/6 383 8d  
6d 376 + 384 +  
1/- 377 + 385 +

Varieties of this issue: No 28, rift in the  
clouds; No 29, white leaves at right; No  
30, white leaves at left.

303; 3d to 1/-, set of 7 3/9

**OFFICIAL STAMPS.**  
Punctured "O.S."  
Perf. 11 Perf. 12½

387 — 389 —  
1d 388 — 389 —  
2d 390 — 391 —  
2½d 392 — 393 —  
4d 394 — 395 —  
6d 396 — 397 —  
1/- 398 —  
2/6 small sur. 400 —

**Patiala on India.**  
King's Head.

301\* KO ¼a grey 4d  
302\* KO ¼a grn 1d  
303\* KO 1a rose 1½d  
304\* KO 2a viol 2½d  
305\* KO 3a oran 4d  
306\* KO 4a grn 5d  
307\* KO 6a yel 7d  
308\* KO 8a viol 10d  
309\* KO 12a on red 1/1  
310\* KO 1r carm & gr 1/6  
321 Current set of nine 3/7

King's Head. Service.

320 KO ¼a grey —  
311 KO ¼a grn 1d  
312 KO 1a rose 2d  
313 KO 2a viol 4d  
314 KO 3a oran 1/0  
315 KO 4a grn 8d  
316 KO 8a viol (9/9 doz.) 1/0  
317 KO 1r carm & grn 2/6  
318 KO ¼a P & R (1/4 doz.) 1½d  
319 KO 1a .. not iss.  
322 Set of seven (¼a-1r) 4/6

**Penrhyn Islands (N.Z.)**  
No wmk., perf. 11.

302\* PU 2½d blue 4d  
309 PU 3d p 11 2/0

Crown paper.

304\* PZ ¼d p 14 (7d doz) 1d  
305\* PZ 1d p 14 (1/2 ..) 2d  
306\* PZ 3d p 11 3½d  
307\* PZ 6d p 11 7d  
308\* PZ 1/- p 11 red 1/1  
(a) orange +

310 Current set of six —

**Portuguese Colonies.**  
Head of Late King.

301 Azores 5 to 300 reis 2/3  
302 .. 500 reis 2/3  
303 .. 5, 10, 15, 20 reis 2d.

**Queensland.**  
Wmk. Crown A. p. 12½.

321\* QA ¼d green 1d  
322\* QA 1d red 1½d  
323 QA 2d blue —  
324 QA 2½d on blue not iss.  
325\* QA 3d brn 3½d  
326 QA 4d yel 4d  
327\* QA 4d grey 5d  
328 QA 5d brn not iss.  
329\* PA 9d —  
330 QA 1/- lilac 1/1  
331\* QA 2/- grn 2/2  
332\* QA 2/6 red 2/9  
333\* QA 5/- rose 5/5  
334\* QA 10/- brn 10/10  
335\* QA £1 grn 21/8

New die, plain forehead.

336\* QA 2d blue (2/2 doz) 2½d

**OFFICIAL (USED).**

340 ¼d green +  
341 1d red +  
342 2d blue +  
343 2½d .. +  
344 3d brn + 2d  
345 4d yellow +  
346 5d grey +  
347 5d brown + 4d  
348 6d green +  
349 9d bi-col +  
350 1/- lilac +  
351 2/- green +  
352 2/6 red +  
353 5/- rose +  
354 10/- brown +

**Russia.**  
Old designs, new surfaced paper.

301 14 kop blue & rose (4/- doz) 5d  
302 15 kop lil & blue (4/6 doz) 5d  
303 25 kop grn & lil (7/- doz) 8d

New designs.

307 1k yellow 1d  
308 2k green 1d  
309 3k rose 1d  
310 4k rose 1½d  
311 7k blue 2½d  
313 10k blue (2/11 doz) 3d

**St. Helena.**  
1902. King's Head.  
Wmk. Crown CA.

301 KS ¼d grn 1d  
302 KS 1d rose —

Mult. Crown CA.

309\* KM 2½d blue 3d  
310\* KM 4d on yel 5d  
311\* KM 6d lilac 7d  
312\* KS 10/- on grn 10/10

**ST. HELENA—continued.**  
1903. Pict. King's Head.  
Wmk. Crown CC.

303\* KC ¼d gr & brn 1d  
304\* KC 1d car & blk (1/2 doz) 1½d  
305\* KC 2d olive (2/4 ..) 2½d  
306\* KC 8d brn (8/8 ..) 10d  
307\* KC 1/- blk & brn (13/- doz) 1/2  
308\* KC 2/- lil & blk 2/2  
313 Current set of nine 3/7

**St. Kitts—Nevis.**  
1903. Two designs.  
Wmk. Crown CA.

CA Mult. Chalky

301 2d 311 — 323 4d  
1d 302 — 314 — 325 2½d  
2½d 304 — 315 —  
3d 305 1/0 317 1/0 324 3½d  
6d 306 1/6 318 9/0  
1/- 307\* — 319\* 1/1  
2/6 308\* —  
5/- 310\* —

New colours.

Crown CA mult., ord.

312\* PM ¼d green (7d doz) 1d  
313\* PM 1d rose (1/2 ..) 1½d  
316\* PM 2½d blue (2/11 ..) 3d  
326 Current set of seven —

**St. Lucia.**  
1902. King's Head.  
CA Mult. Chalky

301 2d 306 1½d 315 2d  
1d 302 3d 308 6d 316 3d  
2½d 303 — 310 9d 317 9d  
3d 304 6d 312 6d  
6d 305 1/9 313 1/9 319\* 7d  
1/- 305; 1/9 314 — 320 —  
5/-

Crown CA mult., ord.

401\* KM ¼d grn —  
402\* KM 1d rose 1½d  
403\* KM 2½d blue 3d  
404\* KN 3d on yel —  
405 KN 6d lilac not iss.  
406\* KN 1/- on grn 1

407 Current set of six 2/5½

**St. Vincent.**  
1902. King's Head.  
CA Mult. Chalky

301 2d 310 4d 313 2d  
1d 302 — 311 — 314 —  
2d 303 —  
2½d 301 9d 316 5d  
3d 305 7d  
6d 306 1/3 318 —  
1/- 307 — 312 — 319 1/9  
2/- 308; 3/0 320 —  
5/- 309; — 321 —

Pictorial.

Crown CA., mult. ord.

322\* PM ¼d green (7d doz) 1d  
323\* PM 1d red 2d  
324\* PM 2d yellow (3/0 doz) 4d  
325\* PM 2½d blue (2/11 ..) 3d  
326\* PM 3d violet —

**Barawak.**  
1899. Rajah's Head. No wmk.

301\* RU 1c blue & red 1d  
302\* RU 2c grn 1d  
303\* RU 3c lilac —  
304\* RU 4c rose 2d  
305\* RU 8c yel & blk 3d  
306\* RU 10c blue 4d  
307\* RU 12c lil 5d  
308\* RU 16c brn & grn 6d  
309\* RU 20c grn & lilac 7d  
310\* RU 25c brn & blue 8d  
311\* RU 50c grn & rose 1/4  
312\* RU 81 rose & grn —

Wmk. Quatrefoils.

312 RU 2c grn —  
314 Current set of ten —

**Beychelles.**  
1903. King's Head.  
Crown CA.

301 KS 2c brn & grn —  
302 KS 3c grn —  
303 KS 6c rose (1/9 doz) 3d  
304 KS 12c bi-col 4d  
305 KS 15c blue 4d  
306 KS 18c bi-col 8d  
307 KS 30c .. 1/0  
308 KS 45c .. 1/0  
309 KS 75c .. 2/0  
310 KS 1r 50c .. 5/0  
311 KS 2r 25c .. 5/0

Surcharged.

312 KS 3c on 15c —  
313 KS 3c on 18c —  
314 KS 3c on 45c 9d

Crown CA mult., ord.

315\* KM 2c brn & grn ¼d  
316\* KM 3c grn 1d  
317\* KM 6c rose 1½d  
318\* KM 12c bi-col 2½d  
319\* KM 15c blue 3d  
320\* KM 18c bi-col 3½d  
321\* KM 30c .. 6d  
322\* KM 45c .. 1/0  
323\* KM 75c .. 2/4  
324\* KM 1r 50c .. 3/6  
325\* KM 2r 25c .. 3/6  
326 Current set of nine 3/2½

**Sierra Leone.**  
1903. King's Head.  
CA Mult. Chalky

301 3d 318 — 319 —  
1d 302 4d 315; 6d 320; 3d  
2d 304 1/0 321 —  
2½d 305 — 322 8d  
3d 306 1/0 323 —  
4d 307 2/3 324; 8d  
5d 308 1/0 325 —  
6d 309 1/9 326; —  
1/- 310 — 327; 2/0  
2/- 311 — 328; 4/0  
5/- 312 — 329; 10/0  
2/- 313; 30/0

New colours, 1907.

336\* KM ¼d green 1d  
337\* KM 1d rose 1½d  
338\* KM 2d grey 2½d  
339\* KM 2½d blue 3d  
340\* KM 3d lil on yel 3½d  
341\* KN 4d on yel 4½d  
342\* KN 6d lilac 7d  
343\* KN 1/- on green 1/1  
344\* KN 2/6 on blue 2/9  
345\* KN 5/- on yel 5/5  
346\* KN 10/- on grn 10/10  
347\* KN £1 on red 21/8  
348 Current set of eight 3/0

**SIERRA LEONE—continued.**  
New colours.

Crown CA mult., ord.

314\* KM ¼d grn (7d doz) —  
316\* KM 1d rose (1/2 ..) 1½d  
403\* KM 2d grey 2½d  
317\* KM 2½d blue (2/11 ..) —  
333\* KN 3d on yel +  
406\* KN 4d on yel 5d  
407\* KN 5d 6d  
336\* KN 6d lilac 7d  
340 Current set of nine —  
337\* KN 1/- blk on grn 1/1  
338\* KN 2/- on blue —  
339\* KN 5/- on yel 5/5

**Solomon Islands.**  
2.07. No wmk., p. 11.

301 PU ¼d blue (2/6 doz) 3d  
302 PU 1d rose (3/0 ..) 4d  
303 PU 2d blue (6/0 ..) 8d  
304 PU 2½d yel (10/0 ..) 10d  
305 PU 5d green 1/4  
306 PU 6d brown 1/0  
307 PU 1/- lilac 2/0  
315 Complete set of seven 5/6

Small design, p. 14.

308\* PM ¼d green (7d doz) 1d  
309\* PM 1d red (1/2 ..) 1½d  
310\* PM 2d grey (2/4 ..) 2½d  
311\* PM 2½d blue (2/11 ..) 3d  
317 Set of 4 7d  
312\* PM 5d grn 6d  
313\* PM 6d lilac 7d  
314\* PM 1/- blk on grn 1/1  
316 Current set of seven 2/10

**Somaliland.**  
1904. King's Head.  
Wmk. Crown CA.

301 KS ¼a grn (8d doz) 1d  
302 KS 1a car & blk —  
303 KS 2a viol (2/4 doz) 2½d  
304 KS 2½a blue 5d  
305 KS 3a grn & lil 6d  
306 KS 4a blk & grn 8d  
307 KS 6a viol .. —  
308 KS 8a blue & blk —  
309 KS 12a or .. 2/6

Wmk. Crown CC.

310\* KC 1r grn 1/6  
311\* KC 2r viol 2/11  
312\* KC 3r blk & grn 4/4  
313\* KC 5r carm & blk —

Crown CA mult., ord.

314\* KM ¼a grn 2d  
315\* KM 1a red —  
316\* KM 1a carm & blk —  
317\* KM 2a viol 4d  
318\* KM 2½a blue (2/11 doz) 3d  
319\* KM 3a grn & lil 4d  
320\* KM 4a blk & grn 7d  
321\* KM 6a lil & grn 10d  
322\* KM 8a blue & blk 1/1  
323\* KM 12a or & blk 1/1

Crown CA mult., chalky.

327\* KN lacarm & blk 2d  
329\* KN 2a violet (2/4 doz) 2½d  
330 Current set of nine 3/9½

**OFFICIAL.**  
351 Set of 14 125/-

**South Australia.**  
Large "Postage."

Crown SA. p. 11½, 12½, or cd.

318\* QO 8d blue 1/6  
319\* QO 9d rose —  
320\* QO 10d yel —  
321\* QO 2/6 lil (type ii.) 4/0  
322\* QO 5/- rose —  
323\* QO 10/- green +  
324\* QO 20/- blue —

Wmk. Crown A. p. 12x11½.

330\* PA ¼d green 1d  
331\* QA 1d rose (1/2 doz) 1½d  
332\* QA 2d violet 2½d  
334\* QA 5d lilac —

Wmk. Crown A. p. 12.

333\* QA 3d grn (3/6 doz) 4d  
334\* QA 4d red (4/8 ..) 5d  
335\* QA 6d green —  
336\* QA 8d blue +  
337\* QA 9d rose +  
340\* QA 10d yel +  
338\* QA 1/- brown 1/2  
339\* QA 2/6 lilac 2/11  
344 Current set of twelve —

Perf. 12½.

346 QA 9d rose +

**OFFICIAL STAMPS.**  
Punctured SA Punctured OS

¼d green 347 — 367 —  
1d rose 348 — 368 4d  
2d lilac 349 — 369 8d  
2½d blue 350 — 370 —  
3d type i. 351 — 371 —  
3d .. ii. 352 — 372 —  
4d .. ii. 353 — 373 1/3  
4d .. ii. 354 — 374 —  
5d lilac 355 — 375 1/6  
6d type i. 356 — 376 1/0  
6d .. ii. 357 — 377 1/0  
8d .. ii. 358 — 378 2/6  
9d .. ii. 359 — 379 2/6  
1/- .. ii. 361 — 381 —  
2/- .. ii. 362 — 382 —  
10d .. ii. 360 2/0  
2/6 .. i. 363 — 383 +  
5/- .. ii. 364 — 384 +  
5/- .. n. 365 — 385 +  
£1 .. ii. 366 — 386 +

**Southern Nigeria.**  
1903. King's Head.  
First colours.

CA Mult. Chalky

301 9d 312 3d 325 4d  
1d 302 6d 314 4d 326 4d  
2d 303 1/6 316 4d  
2½d 304 1/6 317 4d  
3d .. 318 — 340 9d  
4d 305 1/0 319 — 329 1/6  
6d 306 2/6 320 — 330 2/0  
1/- 307 5/0 321; 1/4 331 3/0  
2/6 308 7/0 322 6/0 332; 3/9  
5/- 309 12/6 323 — 333; 7/6  
10/- 310; 11/8 — 334; 15/0  
£1 311 — 324 — 335; 30/0

New colours, 1907.

336\* KM ¼d green 1d  
337\* KM 1d rose 1½d  
338\* KM 2d grey 2½d  
339\* KM 2½d blue 3d  
340\* KM 3d lil on yel 3½d  
341\* KN 4d on yel 4½d  
342\* KN 6d lilac 7d  
343\* KN 1/- on green 1/1  
344\* KN 2/6 on blue 2/9  
345\* KN 5/- on yel 5/5  
346\* KN 10/- on grn 10/10  
347\* KN £1 on red 21/8  
348 Current set of eight 3/0

**Straits.**  
1902. King's Head (No. 1).  
CA Mult. Chalky

Single Ord. Mult. Chalky

1c 301 1d  
3c 302 2d  
4c 303 —  
5c 304 4d 343 — 332 4d  
8c 305 —  
10c 306 6d 323 6d 334 9d  
25c 307 1/3 321 — 335 9d  
30c 308 2/3 325 1/4 336 1/0  
50c 309 3/0 326 — 337 1/4  
£1 310 — 327 3/6 338\* 2/7  
£2 311 7/6 339\* 5/6  
£5 312 — 328 15/0 340\* —  
£25 — 341\* 68/9  
£100 313\* —

New designs.

1c 314 3d 329 2d  
3c 315 — 319 2d 330 3d  
4c 316 — 320 — 331 4d  
8c 317 6d 321 — 333 9d

New colours.

Crown CA mult., ord.

318\* KM 1c grn 1d  
344\* KM 3c rose 1d  
342 KM 4c rose 3d  
345\* KM 4c lilac (1/5 doz) 1½d  
347\* KM 5c yel (1/8 ..) 2d  
322\* KM 8c blue (2/11 ..) 3d  
346\* KM 10c lil on yel —

Crown CA mult., chalky.

349\* KN 25c lil 9d  
408 KN 30c not iss.  
407 KN 50c on grn ..  
338 KN \$1 on blue ..  
352 KN \$2 on yellow ..  
353 KN \$5 on grn ..  
351 KN \$100 on yel ..  
350 Current set of nine 3/9

**Sudan.**  
1898. Camel.  
Wmk. Quatrefoils single.

301 PS 1m car & brn 1d  
302 PS 2m —  
303 PS 3m —  
304 PS 5m blk & car 3d  
305 PS 1p brn & blue 5d  
306 PS 2p 9d  
307 PS 5p —  
308\* PS 10p 2/6

Err. wmk. Anchor.

345 KA 1d rose — +

New colours.

318\* KM ¼d grn (7d doz) 1d  
320\* KM 1d rose (1/2 doz) 1½d  
322 KM 2d purple not iss.  
323\* KM 2½d blue 3d  
326 KM 6d — not iss.

350 ¼d to 1/-, set of 8 3/2

POSTAGE DUE.

Crown CA mult., ord.

351\* ¼d grn & blk 2d  
321\* PM 1d carm & blk 3d  
353\* 2d orange 4d  
354\* 3d blue & blk 5d  
355\* 5d lil & blk 9d  
356\* 6d brn & blk 9d  
357\* 1/- blk & carm 1/1  
358 Complete set of seven 2/11

**Trinidad.**  
1896. Britannia.  
Wmk. CA single ordinary.

Plate 1 Plate 2

course fine shading shading

302 — 317 4d  
1d on red 304 — 318 6d  
2½d on blue 305 — 319 —  
4d green 307 — 320 —  
6d lil & blk 309 —  
1/- blk & yel 311 1/9 321 —  
5/- lilac 313 —  
£1 green 315 —

Single CA MCA Chalky

302 325 3d  
1d 323 6d  
2½d 327 4d  
4d 337; 1/0  
6d 329; 1/6  
1/- (blk on yel) 330 —  
1/- (lil on yel) 337; 7/6  
5/- 331; 10/0 332\* 5/10  
£1 336 + 333\* —

Crown CA mult., ord.

322\* BM ¼d grn —  
324\* BM 1d rose (1/2 doz) —  
325\* BM 2½d blue (2/11 ..) —

New colours.

338\* BN 4d on yel 5d  
339\* BN 6d lilac 7d  
340\* BN 1/- on grn 1/0  
350 Current set of six —

New design. Value in figures.

401 BM ¼d grn not iss.  
402 BM 1d red ..  
403 BM 2½d blue ..  
404 BM 5d ..

POSTAGE DUE.

Mult. wmk (used).

341\* FM 1d black (1/4 doz) 2d  
342\* FM 2d .. 3d  
343\* FM 3d .. 4d  
344\* FM 4d .. 6d  
345\* FM 5d .. 6d  
346\* FM 6d .. 9d  
347\* FM 8d .. 9d  
348\* FM 1/- .. —  
349 Above set of eight —

**Turke & Caicos Is.**  
1900. Ship.  
Wmk. Crown CA.

301 PS ¼d grn —  
302 PS 1d rose —  
303 PS 2d brn —  
304 PS 2½d blue —  
305 PS 4d yel —  
306 PS 6d lil 10d  
307 PS 1/- brn 1/6

Wmk. Crown CC.

308; PC 2/- lil 4/0  
309; PC 3/- red 6/0

Crown CA mult., ord.

310; PM ¼d grn 1d  
311; PM 1d red 2d  
314 PM 3d on yel 1/0  
315 Set of 8 5/0

Note—A variety of the lower values exists without wmk.

1900. King's Head.  
Crown CA mult., ord.

401\* KM ¼d green (7d doz) 1d  
402\* KM 1d rose (1/1 ..) 1½d  
403\* KM 2d grey (2/2 ..) 2½d  
404\* KM 2½d blue (2/9 ..) 3d  
405\* KM 3d on yel (3/3 ..) 3½d  
406\* KM 4d .. (4/4 ..) 5d  
407\* KM 6d lilac 7d  
408\* KM 1/0 on green 1/1  
409\* KM 2/0 on blue 2/2  
410\* KM 3/0 3/3  
411 Current set of eight 3/0

**Tonga.**  
1897. Pictorial or Portrait.  
Wmk. Turtle's Heads all pointing same way. Oblong stamps should be looked at sideways.

301 PM ¼d blue —  
302 PM 1d red & blk 3d  
303 PM 2d bistre .. —  
304 PM 2½d blue .. —  
305\* PM 3d grn .. 4d  
306\* PM 4d lil & grn 5d  
307\* PM 5d or & blk 6d  
308\* PM 6d red 7d  
309\* PM 7½d grn & blk 9d  
310\* PM 10d car & blk 1/0  
311\* PM 1/- brn & blk 1/1  
312\* PM 2/- blue & blk 2/2  
313\* PM 2/6 lilac 2/9  
314\* PM 5/- or & blk —

Same, thinner paper, Turtle's heads pointing alternately up and down.

315\* ¼d blue —  
316\* 1d red & blk —  
317\* 2d bistre & blk —  
318\* 2½d blue & blk —  
319 Current set of eleven 5/2½

**Transvaal.**  
1902. King's Head.  
"Postage & Revenue"

CA Mult. Chalky

Single Ord. Chalky

¼d 307 1½d 317 —  
1d 302 — 319 —  
2d 303 3d 333\* 2½d  
2½d 304 9d 322 2/0 334\* 5d  
3d 305 5d 335\* 3½d  
4d 306 7d 336\* 5d  
6d 307 10d 337\* —  
1/- 308 1/9 338\* —  
2/- 310 —

"Postage—Postage."

1/- 309 2/0 327 1/1  
2/- 311 5/6 328 2/2  
2/6 312; 4/0 329 2/9  
5/- 313; 7/0 330 5/5  
10/- 314; 14/0 331\* —  
£1 315 25/0 332\* — 338 not  
£5 316 110/0

Err. wmk. Anchor.

345 KA 1d rose — +

New colours.

318\* KM ¼d grn (7d doz) 1d  
320\* KM 1d rose (1/2 doz) 1½d  
322 KM 2d purple not iss.  
323\* KM 2½d blue 3d  
326 KM 6d — not iss.

350 ¼d to 1/-, set of 8 3/2

POSTAGE DUE.

Crown CA mult., ord.

351\* ¼d grn & blk 2d  
321\* PM 1d carm & blk 3d  
353\* 2d orange 4d  
354\* 3d blue & blk 5d  
355\* 5d lil & blk 9d  
356\* 6d brn & blk 9d  
357\* 1/- blk & carm 1/1  
358 Complete set of seven 2/11

**Virgin Islands.**  
1904. King's Head.  
Crown CA mult., ord.

301\* KM ¼d lilac (7d doz) —  
302\* KM 1d .. (1/2 ..) 2d  
303\* KM 2d .. — 4d  
304\* KM 2½d .. — 4d  
305\* KM 3d .. — 3d  
306\* KM 6d .. —  
307\* KM 1/- grn .. —  
308\* KM 2/6 .. —  
309\* KM 5/- .. —

(Colours of next supply will be as follows.)

310 KM ¼d green not iss.  
311 KM 1d rose ..  
312 KM 2d grey ..  
313 KM 2½d blue ..  
314 KM 3d lil on yel ..  
315 KM 6d lilac ..  
316 KM 1/- blk on grn ..  
317 KM 2/6 on blue ..  
318 KM 5/- on yel ..

**Western Australia.**  
1901. Swan.  
V Crown sideways, p. 12½.

311\* QV 10/- viol 10/10  
312\* QV £1 brn 21/8

New designs, Crown WA. p. 14

336\* PW 2½d blue 3d  
337\* PW 6d violet 7d  
338\* PW 1/- green 1/1

Wmk. Melbourne Crown A.

Perf. 12, 12½, Perf. 11.

¼d green (not iss.) 322; 3d  
1d rose 321\* 1½d 322; 3d  
2d yellow 323\* 2½d 324; 3d  
3d brown 325\* 4d 326; 1/0  
4d .. 327\* 5d 311 +  
5d bistre 328 .. 329; 1/3  
8d green 330 .. 331 +  
9d orange 330\* 11d 331 +  
10d red ..  
2/- .. 2/6 ..  
5/- green 310\* 5/5  
10/- violet ..  
£1 orange ..  
310 ¼d to 1/-, set of 12 6/1½

Perf. 12x11½.  
353 +  
(Several colours are shortly to be changed.)

**OFFICIAL STAMPS (USED).**

¼d grn, a 359 + 391 —  
1d rose, b 360 + 391 —  
2d yel, b 361 + 377 —  
3d brn, a. 362 — 378 —  
4d brn. 363 + 379 —  
4d "Postage" 364 4d 380 —  
5d yel, a, b 365 4d 381 —  
6d lil, type i. 366 2d 382 —  
6d .. .. ii. 376 + 383 —  
8d grn 367 + 384 —  
9d oran 368 + 385 —  
10d red 369 + 386 —  
1/- grn, type i. 370 + 387 —  
2/- on yel 371 + 388 —  
2/6 on rose 372 + 389 —  
5/- grn 373 + 390 —  
10/- violet 374 + 391 —  
20/- brn 375 + 392 —

a signifies London price b Colonial price

**Victoria.**  
Wmk. Crown over A.

Perf. 12, 12½, Perf. 11.

¼d 323\* 2d 329 2d  
1d 330\* 1½d 331 8d  
2d 332\* 2½d 333 +  
2½d 334\* 3d 335 2/6  
3d 336\* 3½d 337 3/8  
4d 338\* 5d  
5d 340\* 6d  
6d 342\* 7d  
9d 344\* 11d  
1/- 346\* 1/1 347 +

5/- 348 + 349 5/5  
£1 350\* 21/8 351 —  
£2 352 43/4 353\* —  
354 set of 11

**OFFICIAL STAMPS.**  
Punctured "O.S."

361 ¼d grn —  
362 1d rose 2d  
363 1½d on yel 3d  
364 2d lilac 4d  
365 2½d blue 4d  
366 3d yel 6d  
367 4d yel 6d  
368 5d brn 6d  
369 6d grn 8d  
370 9d rose 10/0  
371 1/- yel 1/6  
372 2/- blue 1/6  
373 5/- blue & carm 3/0  
374 £1 rose 8/6  
375 £2 blue —

**POSTAGE DUE.**



# Ewen's Current Stamp Quotations.

Only address (no agencies): Ewen's, Ltd., 32, Palace Square, Norwood, London, S.E.

NEW ISSUES SUPPLEMENT.  
NO. 223 [ENTERED AT STATIONERS' HALL.]

SATURDAY, JANUARY 15, 1910.

[SUPPLEMENT TO "E.W.S.N." SPECIMEN COPY FREE.]

## Terms: CASH IN ADVANCE.

**Deposit Accounts:**—All payments (for whatever purpose) are credited to a deposit account, and all invoices (whether for stamps, albums, subscriptions or postage, etc.), are debited to such account. This deposit account should not be overdrawn. The balance is returnable post free on demand.

**Returns:**—Stamps which are not as ordered may be returned within 10 days and their full sale price will be re-credited to deposit account.

**Bank notes:**—20 mark=19/6; 50 francs (French) 39/8; 50 francs (other countries) 39/6; 50 lire, 39/6; 20 kronen=16/6; 20 kroner=12/-; 10 gulden=16/6; 10 roubles=21/-; U.S.A. dollar=4 1/2.

Cheques payable to "Ewen's Colonial Stamp Market, Ltd.," or "Ewen's, Ltd.," postal orders, etc., payable at Anerley Road Post Office but preferred blank. Cheques on France and Germany accepted at same rates as bank notes, also bons de poste.

**Telegraphic Address:**—"Regardless, London."

**Code:**—5th Edition, A B C.

**Telephones:**—579 Sydenham.

**Nearest Railway Station:**—"Crystal Palace" (L.B. & S.C. or S.E. & C. Ry.).

**Correspondence:**—All European languages.

**Terms:**—Postage and Registration extra.

**Condition:**—All stamps are guaranteed genuine and in fine condition, well-centred; if unused, mint with original gum.

**Booklet Orders:**—In case a stamp may be sold out, please state order is to be booked for delivery from next supply

## LATEST ARRIVALS.

### CANADA (‡).

7c. new buff shade, King's Head, mint, 4d.; block, 1/3.

### TRINIDAD (‡).

New Colours.

4d. on yellow, multiple chalky; 6d. lilac, multiple chalky; 1/- on green, multiple chalky; mint set of three, 2/-; blocks, 8/-.

### BRITISH P.O. LEVANT (‡).

1p. 30 on 4d. orange, mint, 4d.; block, 1/4; per dozen, 4/-.

### BRITISH GUIANA (‡).

1c. green, multiple wmk., ordinary paper, mint, 1d.; block, 2 1/2d.; per dozen, 7d.

### AUSTRALIA (‡).

Postage Dues.

4d., 1d., 2d., 3d., 4d., 6d., 1/-, mint, set of seven, 2/7; blocks, 10/4.

4d., mint, 1d.; per dozen, 7d.

### S. AUSTRALIA (‡).

9d., Crown A, p. 12 1/2, mint, 11d.; block, 3/6.

### NEW SOUTH WALES (‡).

3d., Queen's Head, p. 11 1/2 x 11, wmk. Crown NSW, mint, 5d.; block, 1/8.

5d., Queen's Head, the rare p. 11, Crown NSW, mint, 1/-; block, 4/-.

5/- Coin, perf. 11, mint, 6/-.

### RUSSIAN LEVANT (‡).

Jubilee Issue.

Overprinted Trebizonde, just issued, complete set, mint, 25/2.

Set of 4 low values, 5d.; blocks, 1/8.

Set of 7 (up to 10 piastre), 4/9; blocks, 19/-.

Overprinted Kerasunde, just issued, same prices.

### BRITISH P.O., LEVANT (‡‡).

1 pi. 30 paras on 4d. brown and green, mint, 10/-; block, 40/-.

Price is expected shortly to advance. Postally used, 15/-.

**NOTE:**—The double cross ‡‡ signifies that we will supply a single copy to every subscription stamp collector who has not already had one from us, regardless of the amount of his subscription, whilst clients having paid the higher subscription rates are privileged on this particular occasion to treat pairs, blocks, etc., if advertised, as single stamps. In the ordinary course, a subscriber would have to pay a £3 3s. subscription to get a single copy of this stamp at face value and four such subscriptions to get a block of four. The ‡‡ means this time that £1 is. subscribers can get a single copy, and £5 is. subscribers the block. Clients who do not understand this explanation may treat the double cross as if it were ‡ only.

### COLONIAL OFFICE JOURNAL.

January number now ready, price 1/9.

### GAMBIA.

1909, King's Head, new colours, used, 2d. grey, 3d.; 3d. on yellow, 5d.; 4d. black and red on yellow, 6d.; 5d. orange and mauve, 8d.; 6d. lilac, 9d.; 7 1/2d. brown and blue, 11d; 10d. green and red, 1/3; 1/- black on green, 1/6.

## Russia P.O., China. (‡)

HORIZONTALLY LAID PAPER.

1, 2, 3, 5, 7, 10, 50k., mint set of seven, 2/3; blocks, 9/-.  
1, 2, 3, 5k., mint set of four, 6d.; blocks, 1/9 (cat. by S.G. 1/2).  
1k., mint, 1/4d.; per dozen, 4d.; per sheet of 100, 2/8.  
2k., mint, 1d.; per dozen, 8d.; per sheet of 100, 5/3.  
3k., mint, 2d.; block, 6d.; per dozen, 1/3.

VERTICALLY LAID PAPER.

20, 35k., mint set of two, 1/5; blocks, 5/8.  
70k., mint, 1/11; block, 7/8.  
3 1/2 roubles, mint, 8/6; 5r., mint, 12/2; 7r., mint, 17/-; 10r., mint, 24/4.

**NOTE:**—Having had to pay a commission on importing these, they will be supplied to S.S.C. Subscribers at 2/1 per rouble of 100 kopeks.

## Japanese P.O., China. (‡)

PERF. 11 1/2, 12 1/2.

1/2 to 6 sen., mint set of eight, 8d.; blocks, 2/8.  
1/2 sen., mint, 1/4d.; per dozen, 3d.; per sheet of 100, 1/9.

**NOTE:**—Having had to pay a commission on importing these, they will be supplied to S.S.C. Subscribers at 2/- per yen of 100 sen.

### MONTERRAT.

1909, new colours, used, 2d. grey, 4d.; 3d. on yellow, 5d.; 6d. lilac, 9d.; 1/- on green, 1/6; 2/- on blue, 3/-; 2/6 red on blue 3/9; 5/- red and green on yellow, 7/6 (King).

### BECHUANALAND

on Great Britain.

1/2d., 1d., 2 1/2d., current mint set of 3, 5d.; blocks 1/8.

Strip of six 1d. with Control F6, mint 1/-.

### BENADIR. (‡)

5c. to 1l., postage due, mint set of seven, 2/5.

### BERMUDA.‡

1/2d. bi-coloured, multiple wmk., ordinary paper, mint 1/4d.; block 1 1/2d.; per dozen 3 1/2d.; pane of 60, full margins 1/5.

4d. blue and brown, multiple wmk., ordinary paper, mint 5d.; block 1/8; per dozen 4/8.

### CANADA (‡).

5c., King's Head, new dark shade, mint, 3d.; block, 1/-; per dozen, 2/11.

### CANAL ZONE (‡).

New Issue, surcharge reading up.

1c. green and black, mint, 1d.

### CHAMBA (‡).

1/2a. King's Head, service, deep shade, mint, 1/4d.; block, 1 1/2d.; per dozen, 4d.

### CHINA (‡).

Jubilee Issue.

2 cents, mint, 1d.; per dozen, 10d.

3 cents, mint, 1 1/2d.; per dozen, 1/3.

### COOK ISLANDS. (‡)

1d. brown-red shade, N.Z. and star, perf. 1 1/4 mint, 1 1/2d.; block, 5d.; per dozen, 1/2.

### FRENCH SOMALI COAST (‡).

New pictorial issue, November 1909.

1 centime, mint, 1/4d.; block, 1d.; dozen, 3d.; per 100, 1/3.

2 centimes, mint, 1/4d.; block, 1 1/2d.; dozen, 4d.; per 100, 2/3.

4 centimes, mint, 1d.; block, 2 1/2d.; dozen, 8d.; per 100, 4/-.

1c. to 20c., mint, 5d.

1c. to 1f., mint set, 4/3; blocks, 17/0.

2f., mint, 2/-; block, 7/8.

5f., mint, 4/8; block, 18/4.

### GIBRALTAR.‡

2/-, 4/-, £1 King's Head, chalky paper, again in stock. See Current Quotations.

### GWALIOR (‡).

1/2a. King's Head, "postage and revenue," surcharge 2 1/2mm. apart, mint, 1d.; block, 2 1/2d.; per dozen, 7d.

2 1/2a. King's Head, "postage," surcharge 2 1/2mm. apart, mint, 1/-; block, 3/6.

### GERMAN COLONIES. (‡)

Now in Stock.

German New Guinea, 3, 5, 10, 20, 25, 30, 40, 50, 80 pf., 1, 2, 3, 5 mark.

German S. W. Africa, Cameroon, Caroline Is., Marianen, Marshall Is., Samoa, Togo, similar sets.

German East Africa, 2 1/2, 4, 7 1/2, 15, 20, 30, 45, 60 heller, 1, 2, 3 rupees.

Kiautschou and China, 1, 2, 4, 10, 20, 40 cents; 1/2, 1, 1 1/2, 2 1/2 dollars.

Levant, 5, 10, 25, 50, 100 centimes.

**Note:**—These can also be supplied to non-subscribers at 1/2 per mark, 1/- per 100 centimes, 1/7 per rupee, 2/9 per dollar.

### ITALIAN COLONIES (‡).

1, 2, 5, 10, 15c., surcharged "Tripoli di Barberia," mint set of three, 4 1/2d.; blocks, 1/6.

### JAMAICA (‡).

4d. Queen's Head, multiple wmk., ordinary paper, mint, 5d.; block, 1/8.

1/- Queen's Head, brown, multiple wmk., ordinary paper, mint, 1/2; block, 4/8.

### MALDIVES (‡).

2c. Minaret, mint, 1d.; per dozen, 6d.; pane of 60, full margins, 1/10.

### NEW HEBRIDES.

Surcharged on Fiji King's Head.

2d. single CA wmk., value in darker shade, mint, 8d.; block, 2/8; per dozen, 6/-.

2 1/2d. single CA wmk., dark blue cancelling bar, mint, 6d.; block, 2/-; per dozen, 4/6.

5d., 6d., dark shades, mint set of two, 4/6.

1/- King, multiple wmk., chalky paper, mint, 5/-; block, 20/-.

### NEW ZEALAND (‡).

1d., N.Z. and Star wmk., p. 14 x 15, chalky paper, mint 1 1/2d.

### PUBLICATIONS.

"E.S.J.," Nos. 2, 5, 10 to 17, 6d. each.

"Ewen's Stamp Quotations," No. 31, 4d.

E.W.S.N., 4/4 per annum; each change of address, 6d. Shorter period, 1 1/2d. per week post free. Back Nos., 1 to 483, 3d. each; current year, 1 1/2d. each.

### WANTED.

Collectors having duplicates of stamps marked — or † in our list may send them on approval and we could probably take all if at reasonable prices, in exchange for others.

### ZANZIBAR (‡).

New Issue.

10c. brown, narrow rosettes, wmk., mint, 2d.; block, 8d.; per dozen, 1/10.

75c. dark grey, narrow wmk., mint, 1/2; block, 4/8;

(Continued on page 1026 of "E.W.S.N.")

## SUBSCRIPTION STAMP COLLECTING.

HAVE YOU SUBSCRIBED YET?

# Ewen's Quotations for Current Postage Stamps

The dagger † signifies that the distribution by Ewen's New Issue Service is not yet finished; the dash — that stamps are temporarily out of stock; and the asterisk \* indicates current stamps which can be ordered at face value plus 8% (cash in advance), or 10% (cash on delivery). Annual Subscribers can have stamps marked \* or † at face value only.

MINT UNUSED STAMPS ONLY; EVERY STAMP PRICED IN STOCK AT TIME OF GOING TO PRESS.

Country	Year	Description	Price	
Abyssinia.	1909.	301* 2.09 1/2 green (8d doz) 1d		
		302* 1/2 rose (1/3 doz) 1 1/2d		
		303* 1/2 green & orange 2d		
	<b>Aitutaki (N.Z.).</b>			
		Crown paper, p. 14.		
		301* PZ 1/2 green (7d doz) 1d		
		302* PZ 1/2 rose (1/2 doz) 1 1/2d		
		Crown paper, p. 11		
		303* PZ 2 1/2 blue (2/11 doz) 3d		
		304 PZ 2 1/2 dark blue 4d		
	305* PZ 3d blue (3/6 doz) 7d			
	306* PZ 6d rose 1/1			
	307* PZ 1/2 red 2/5			
	308 PZ 1/2 orange 2/5			
	310 current set of 6			
<b>Antigua.</b>				
	7.03. Arms or King's Head.			
	CC CC M.C.A.			
	(Ord) Chalky Chalky			
	4d 301* 1d			
	1d 302			
	2d 303* 3d			
	2 1/2d 304	312 7d		
	3d 305* 4d			
	6d 306* 7d			
	1/- 307 2/6	313 2/3	321 1/1	
	2/- 308			
	2/6 309			
	5/- 310	311		
	Blue-tinted paper.			
	311: AC 1d red & blk 1/6			
	4.07.			
	Crown CA, mult., ord. (thick).			
	315 AM 1d grn 1d			
	316 AM 1d rose 1d			
	317 AM 2 1/2 blue (2/11 doz) 3d			
	318 current set of 7			
<b>Argentine.</b>				
	1909.			
	301 1 to 5c, set of 7	2/6		
	302 1c orange	3/2		
	303 2c brown	1d		
	304 5c rose	2d		
	305 12c blue	4d		
	306 50c grey	1/2		
<b>Australian Commonwealth.</b>				
	POSTAGE DUE STAMPS.			
	TYPE II.			
	Sydney Sydney Melbourne			
	Crown A Crown A Crown A			
	p. 11 x 11 p. 11 p. 11 1/2 x 11			
	4d. 339: 2d	352 +		
	1d. 340: 3d	353 1/0		
	2d. 341: 4d	354 1/6		
	3d. 342: 6d			
	4d. 343: 8d	350 +	355 1/0	
	6d. 345: 7d		356 1/6	
	TYPE III., p. 11 1/2 x 11.			
	1/- 361	362		
	5/- 363: 7/6			
	10/-	364 +		
	2/-	365		
<b>Australia.</b>				
	POSTAGE DUE STAMPS.			
	301 FA 1d grn & rose 1d			
	302 FA 1d .. 1 1/2d			
	303 FA 2d .. 2 1/2d			
	304 FA 3d .. 3 1/2d			
	305 FA 4d .. 4 1/2d			
	306 FA 6d .. 7d			
	307 FA 1/- .. 1/2			
	308 FA 2/- .. 1			
	309 FA 5/- .. 1			
	310 FA 10/- .. 1			
	311 FA 1 .. 1			
<b>Austrian F.P.O.</b>				
	1908. Jubilee designs.			
	303 5c green (8d doz) 1d			
	304 10c rose (1/3 ..) 2d			
	305 set of 6	2/0		
	307 set of P. Dues	2/3		
<b>Bahamas.</b>				
	1901. Queen's Staircase.			
	Wmk. Crown C., thick paper.			
	300* PC 1d red & blk (1/2 doz) 1 1/2d			
	Wmk. Crown CC., thin paper.			
	301 PC 1d red & blk			
	302* PC 5d or .. (5/10 doz) 6d			
	321 above set of 2	7d		
	303* PC 2 1/2 blue .. 2/2			
	304 PC 3/2 grn ..			
<b>Barbados.</b>				
	1892. Arms.			
	CA Mult.			
	(Ord) Ord.			
	1/2 grey & red 301 1d	313		
	1/2 green 302 1 1/2d	314: 1d		
	1d rose 303 4d	315: 3d		
	2d blk & or 304*			
	2 1/2d blue 305 6d	317* 3d		
	6d brn 306* 8d			
	6d lil & red 307 1/0	319: 9d		
	8d or & blue 308: 1/0	320		
	10d grn & red 309: 1/0			
	2 1/2 lil & grn 311	322		
	New Colours.			
	317* AM 1d brn (4d doz) 4d			
	318 AM 1d blue-grn 4d			
	319 AM 1d carn (1/1 doz) 1 1/2d			
	350* AM 6d lilac 7d			
	315 current set of 8			
<b>Barbados.</b>				
	1892. Arms.			
	CA Mult.			
	(Ord) Ord.			
	1/2 grey & red 301 1d	313		
	1/2 green 302 1 1/2d	314: 1d		
	1d rose 303 4d	315: 3d		
	2d blk & or 304*			
	2 1/2d blue 305 6d	317* 3d		
	6d brn 306* 8d			
	6d lil & red 307 1/0	319: 9d		
	8d or & blue 308: 1/0	320		
	10d grn & red 309: 1/0			
	2 1/2 lil & grn 311	322		
	New Colours.			
	317* AM 1d brn (4d doz) 4d			
	318 AM 1d blue-grn 4d			
	319 AM 1d carn (1/1 doz) 1 1/2d			
	350* AM 6d lilac 7d			
	315 current set of 8			
<b>Barbados.</b>				
	1892. Arms.			
	CA Mult.			
	(Ord) Ord.			
	1/2 grey & red 301 1d	313		
	1/2 green 302 1 1/2d	314: 1d		
	1d rose 303 4d	315: 3d		
	2d blk & or 304*			
	2 1/2d blue 305 6d	317* 3d		
	6d brn 306* 8d			
	6d lil & red 307 1/0	319: 9d		
	8d or & blue 308: 1/0	320		
	10d grn & red 309: 1/0			
	2 1/2 lil & grn 311	322		
	New Colours.			
	317* AM 1d brn (4d doz) 4d			
	318 AM 1d blue-grn 4d			
	319 AM 1d carn (1/1 doz) 1 1/2d			
	350* AM 6d lilac 7d			
	315 current set of 8			
<b>Barbados.</b>				
	1892. Arms.			
	CA Mult.			
	(Ord) Ord.			
	1/2 grey & red 301 1d	313		
	1/2 green 302 1 1/2d	314: 1d		
	1d rose 303 4d	315: 3d		
	2d blk & or 304*			
	2 1/2d blue 305 6d	317* 3d		
	6d brn 306* 8d			
	6d lil & red 307 1/0	319: 9d		
	8d or & blue 308: 1/0	320		
	10d grn & red 309: 1/0			
	2 1/2 lil & grn 311	322		
	New Colours.			
	317* AM 1d brn (4d doz) 4d			
	318 AM 1d blue-grn 4d			
	319 AM 1d carn (1/1 doz) 1 1/2d			
	350* AM 6d lilac 7d			
	315 current set of 8			
<b>Barbados.</b>				
	1892. Arms.			
	CA Mult.			
	(Ord) Ord.			
	1/2 grey & red 301 1d	313		
	1/2 green 302 1 1/2d	314: 1d		
	1d rose 303 4d	315: 3d		
	2d blk & or 304*			
	2 1/2d blue 305 6d	317* 3d		
	6d brn 306* 8d			
	6d lil & red 307 1/0	319: 9d		
	8d or & blue 308: 1/0	320		
	10d grn & red 309: 1/0			
	2 1/2 lil & grn 311	322		
	New Colours.			
	317* AM 1d brn (4d doz) 4d			
	318 AM 1d blue-grn 4d			
	319 AM 1d carn (1/1 doz) 1 1/2d			
	350* AM 6d lilac 7d			
	315 current set of 8			
<b>Barbados.</b>				
	1892. Arms.			
	CA Mult.			
	(Ord) Ord.			
	1/2 grey & red 301 1d	313		
	1/2 green 302 1 1/2d	314: 1d		
	1d rose 303 4d	315: 3d		
	2d blk & or 304*			
	2 1/2d blue 305 6d	317* 3d		
	6d brn 306* 8d			
	6d lil & red 307 1/0	319: 9d		
	8d or & blue 308: 1/0	320		
	10d grn & red 309: 1/0			
	2 1/2 lil & grn 311	322		
	New Colours.			
	317* AM 1d brn (4d doz) 4d			
	318 AM 1d blue-grn 4d			
	319 AM 1d carn (1/1 doz) 1 1/2d			
	350* AM 6d lilac 7d			
	315 current set of 8			
<b>Barbados.</b>				
	1892. Arms.			
	CA Mult.			
	(Ord) Ord.			
	1/2 grey & red 301 1d	313		
	1/2 green 302 1 1/2d	314: 1d		
	1d rose 303 4d	315: 3d		
	2d blk & or 304*			
	2 1/2d blue 305 6d	317* 3d		
	6d brn 306* 8d			
	6d lil & red 307 1/0	319: 9d		
	8d or & blue 308: 1/0	320		
	10d grn & red 309: 1/0			
	2 1/2 lil & grn 311	322		
	New Colours.			
	317* AM 1d brn (4d doz) 4d			
	318 AM 1d blue-grn 4d			
	319 AM 1d carn (1/1 doz) 1 1/2d			
	350* AM 6d lilac 7d			
	315 current set of 8			
<b>Barbados.</b>				
	1892. Arms.			
	CA Mult.			
	(Ord) Ord.			
	1/2 grey & red 301 1d	313		
	1/2 green 302 1 1/2d	314: 1d		
	1d rose 303 4d	315: 3d		
	2d blk & or 304*			
	2 1/2d blue 305 6d	317* 3d		
	6d brn 306* 8d			
	6d lil & red 307 1/0	319: 9d		
	8d or & blue 308: 1/0	320		
	10d grn & red 309: 1/0			
	2 1/2 lil & grn 311	322		
	New Colours.			
	317* AM 1d brn (4d doz) 4d			
	318 AM 1d blue-grn 4d			
	319 AM 1d carn (1/1 doz) 1 1/2d			
	350* AM 6d lilac 7d			
	315 current set of 8			
<b>Barbados.</b>				
	1892. Arms.			
	CA Mult.			
	(Ord) Ord.			
	1/2 grey & red 301 1d	313		
	1/2 green 302 1 1/2d	314: 1d		
	1d rose 303 4d	315: 3d		
	2d blk & or 304*			
	2 1/2d blue 305 6d	317* 3d		
	6d brn 306* 8d			
	6d lil & red 307 1/0	319: 9d		
	8d or & blue 308: 1/0	320		
	10d grn & red 309: 1/0			
	2 1/2 lil & grn 311	322		
	New Colours.			
	317* AM 1d brn (4d doz) 4d			
	318 AM 1d blue-grn 4d			
	319 AM 1d carn (1/1 doz) 1 1/2d			
	350* AM 6d lilac 7d			
	315 current set of 8			
<b>Barbados.</b>				
	1892. Arms.			
	CA Mult.			
	(Ord) Ord.			
	1/2 grey & red 301 1d	313		
	1/2 green 302 1 1/2d	314: 1d		
	1d rose 303 4d	315: 3d		
	2d blk & or 304*			
	2 1/2d blue 305 6d	317* 3d		
	6d brn 306* 8d			
	6d lil & red 307 1/0	319: 9d		
	8d or & blue 308: 1/0	320		
	10d grn & red 309: 1/0			
	2 1/2 lil & grn 311	322		
	New Colours.			
	317* AM 1d brn (4d doz) 4d			
	318 AM 1d blue-grn 4d			
	319 AM 1d carn (1/1 doz) 1 1/2d			
	350* AM 6d lilac 7d			
	315 current set of 8			
<b>Barbados.</b>				
	1892. Arms.			
	CA Mult.			
	(Ord) Ord.			
	1/2 grey & red 301 1d	313		
	1/2 green 302 1 1/2d			

# Subscription Stamp Collecting.

(MR. EWEN'S LATEST INVENTION).

## CURRENT & NEW ISSUES AT FACE VALUE ONLY!

Also many Old and Recent Issues, including Rarities and Provisionals.

Only one specimen of each variety will be supplied in respect of each subscription, but subscribers who want pairs or blocks may take up two or more subscriptions. **Stamps will be supplied at face value, regardless of catalogue value!** provided that they are marked in our list with \* or ‡ (but not †, which means "importation not yet to hand"). If more orders are received than stamps are on hand, precedence will follow the amount of annual subscription.

## ANNUAL SUBSCRIPTIONS.

(EXCLUSIVE OF COST OF STAMPS).

Conferring right to purchase at face value, regardless of catalogue value

		Per Annum.		
(i.)	Any stamps or sets marked * or ‡ in <i>E.W.S.N.</i>	-	£21	0 0
(ii.)	Any such stamps or sets quoted £5 or under	-	10	10 0
(iii.)	"    "    "    £2    "    "	-	5	5 0
(iv.)	"    "    "    £1    "    "	-	4	4 0
(v.)	"    "    "    10/-    "    "	-	3	3 0
(vi.)	"    "    "    5/-    "    "	-	2	2 0
(vii.)	"    "    "    2/-    "    "	-	1	1 0

EXAMPLE.—A subscriber paying £3 3s. subscription will be entitled during the currency of his subscription to order any stamp or set quoted 10/- or under in our list, and pay for it, not at the marked price, but at face, provided that it is marked \* or ‡ in our then current list.

## ORDER FORM.

The undersigned herewith subscribes to Ewen's Subscription Stamp Collecting and encloses cheque for

Enter particulars of Subscription required.		£	s.	d.
(i.)	Right to order from "E.W.S.N." at face value * or ‡ stamps quoted			
	or under			
(ii.)	For an additional £1 1s. subscribers have the right to receive New Issues at face			
	through New Issue Service (our Service is 25% more complete than any other) ....			
	To Deposit a/c			
Subscription to run from		1910 to same date 1911.		

Name and Address :—

ADDRESS:

# EWEN'S SUBSCRIPTION STAMP COLLECTING,

30/32, PALACE SQUARE, NORWOOD, LONDON, S.E.

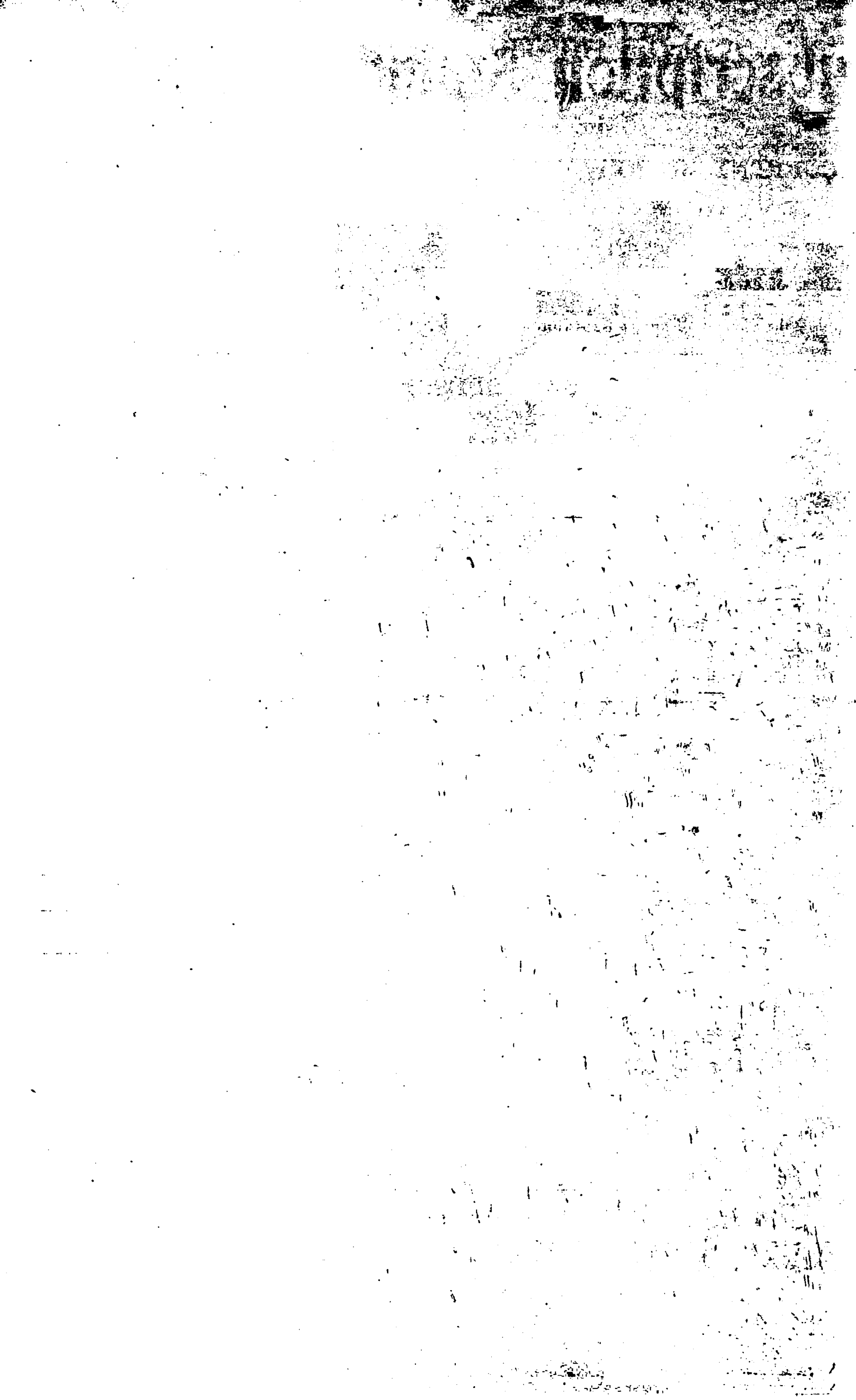





**PAPUA—continued.**  
**SMALL SURCHARGE.**  
*Rosettes vertical paper*  
 307 317 331 4d  
 1d 332 3d  
 2d 333 4d  
 2½d 320; 10d 334; 6d  
 4d 335 —  
 6d 336 3/0  
 1/- 323 — 337; 2/0 339; —  
 2/6 324; 3/9 338; 3/9

**PERMANENT DESIGN.**  
 1907. *Wmk. Crown A. p. 11.*  
*Normal Inverted Either*  
*Wmk. Wmk. Wmk.*  
 4d 355; 1d 363; 1d (9d doz)  
 1d 356; 3d 364; 3d (3/0 doz)  
 2d 357; 4d 365; 4d (3/0 doz)  
 2½d 358; 5d 366; 5d (3/9 doz)  
 4d 359; 8d 367; 8d (6/6 doz)  
 6d 360; 1/3 368; 1/3 (13/0 doz)  
 1/- 361; 1/4 369; 1/4 (15/0 doz)  
 2/6 362 not iss.  
 2d 373 + 381 +  
 2½d 374 + 382 +  
 4d 375 1/6 383 8d  
 6d 376 + 384 +  
 1/- 377 + 385 +  
 Varieties of this issue: No 23, rift in the clouds; No 24, white leaves at right; No 25, white leaves at left.  
 303; 4d to 1/-, set of 7 3/9

**OFFICIAL STAMPS.**  
*Punctured "O.S."*  
*Perf. 11 Perf. 12½*  
 4d 387 — 389 —  
 1d 388 — 391 —  
 2d 390 — 392 —  
 2½d 391 — 393 —  
 4d 394 — 395 —  
 6d 396 — 397 —  
 1/- 398 —  
 2/6 small sur. 400 —

**Patiala on India.**  
*King's Head.*  
 301\* KO 2a grey 4d  
 302\* KO 1a grn 1d  
 303\* KO 1a rose 1½d  
 304\* KO 2a viol 2½d  
 305\* KO 3a oran 4d  
 306\* KO 4a grn 5d  
 307\* KO 6a yel 7d  
 308\* KO 8a viol 10d  
 309\* KO 12a on red 1/1  
 310\* KO 1r carm & gr 1/6  
 321 Current set of nine 3/7  
*King's Head. Service.*  
 320 KO 2a grey —  
 311\* KO 3a grn 1d  
 312\* KO 1a rose 2d  
 313\* KO 2a viol 4d  
 314 KO 3a oran 1/0  
 315\* KO 4a grn 8d  
 316\* KO 8a viol (9/9 doz.) 1/0  
 317\* KO 1r carm & grn 2/6  
 318 KO 1a P & R (1/4 doz.) 1½d  
 319 KO 1a — not iss.  
 322 Set of seven (2a-1r) 4/6

**Penrhyn Islands (N.Z.)**  
*No wmk., perf. 11.*  
 302\* PU 2½d blue 4d  
 309 PU 3d p 11 2/0  
*Crown paper.*  
 304\* PZ 4d p 14 (7d doz) 1d  
 305\* PZ 1d p 14 (1/2 ..) 2d  
 306\* PZ 3d p 11 3½d  
 307\* PZ 6d p 11 7d  
 308\* PZ 1/- p 11 red 1/1  
 (a) orange +  
 310 Current set of six —

**Portuguese Colonies.**  
*Head of Late King.*  
 301 Azores 5 to 300 reis 3/6  
 302 " 500 reis 2/3  
 303 " 5, 10, 15, 20 reis 2d.

**Queensland.**  
*Wmk. Crown A. p. 12½.*  
 321 QA 4d green 1½d  
 322 QA 1d red —  
 323 QA 2d blue —  
 324 QA 2½d on blue not iss.  
 325 QA 3d brn 3½d  
 326 QA 4d yel —  
 327 QA 4d grey 5d  
 328 QA 5d brn not iss.  
 329 QA 6d grn 7d  
 329 PA 9d —  
 330 QA 1/- lilac 1/1  
 331 QA 2/- grn 2/2  
 332 QA 2/6 red 2/9  
 333 QA 5/- rose 5/5  
 334 QA 10/- brn 10/10  
 335 QA 21 grn 21/8  
*New die, plain forehead.*  
 336 QA 2d blue (2/2 doz) 2½d

**OFFICIAL (USED).**  
 340 4d green +  
 341 1d red +  
 342 2d blue +  
 343 2½d .. +  
 344 3d brown +  
 345 4d yellow +  
 346 4d grey +  
 347 5d brown +  
 348 6d green +  
 349 9d bi-col +  
 349 1/- lilac +  
 350 2/- green +  
 351 2/6 red +  
 352 5/- rose +  
 353 10/- brown +

**Russia.**  
*Old designs, new surfaced paper.*  
 301 14 kop lil & rose (4/- doz) 5d  
 302 15 kop lil & blue (4/6 doz) 5d  
 303 25 kop grn & lil (7/- doz) 8d  
*New designs.*  
 307 1k yellow 4d  
 308 2k green 1d  
 309 3k rose 1d  
 310 4k rose 1½d  
 312 7k blue 2½d  
 313 10k blue (2/11 doz) 3d

**St. Helena.**  
 1902. *King's Head.*  
*Wmk. Crown CA.*  
 301\* KS 4d grn 1d  
 302 KS 1d rose —  
*Mult. Crown CA.*  
 309\* KM 2½d blue 3d  
 310\* KN 4d on yel 5d  
 311\* KN 6d lilac 7d  
 312\* KS 10/- on grn 10/10

**ST. HELENA—continued.**  
 1903. *Pict. King's Head.*  
*Wmk. Crown CC.*  
 303\* KC 4d gr & brn 1d  
 304\* KC 1d car & blk (1/2 doz) 1½d  
 305\* KC 2d olive (2/4 ..) 2½d  
 306\* KC 8d brn (8/8 ..) 10d  
 307\* KC 1/- blk & brn (13/- doz) 1/2  
 308\* KC 2/- lil & blk 2/2  
 313 Current set of nine 3/7

**St. Kitts—Nevis.**  
 1903. *Two designs.*  
*Wmk. Crown CA.*  
*CA Mult. Mult.*  
*Single Ord. Chalky*  
 4d 307; 2d 311 — 123 4d  
 1d 302 — 314 — 325; 2½d  
 2d 303 — 315 —  
 3d 304 1/0 317 1/0 324 3½d  
 6d 306 1/6 318 9d  
 1/- 308 — 319 1/1  
 2/- 309 —  
 2/6 309 —  
 5/- 310 —  
*New colours.*  
 Crown CA mult., ord.  
 312\* PM 4d green (7d doz) 1d  
 313\* PM 1d rose (1/2 ..) 1½d  
 316\* PM 2½d blue (2/11 ..) 3d  
 326 Current set of seven —

**St. Lucia.**  
 1902. *King's Head.*  
*CA Mult. Mult.*  
*Single Ord. Chalky*  
 4d 307; 2d 311 — 123 4d  
 1d 302 — 314 — 325; 2½d  
 2d 303 — 315 —  
 3d 304 1/0 317 1/0 324 3½d  
 6d 306 1/6 318 9d  
 1/- 308 — 319 1/1  
 2/- 309 —  
 2/6 309 —  
 5/- 310 —  
*Crown CA mult., ord.*  
 401 KM 4d grn —  
 402 KM 1d rose 1½d  
 403 KM 2½d blue 3d  
 401 KN 3d on yel —  
 405 KM 6d lilac not iss.  
 406 KN 1/- on grn +  
 407 Current set of six 4/0

**St. Vincent.**  
 1902. *King's Head.*  
*CA Mult. Mult.*  
*Single Ord. Chalky*  
 4d 307; 2d 311 — 123 4d  
 1d 302 — 314 — 325; 2½d  
 2d 303 — 315 —  
 3d 304 1/0 317 1/0 324 3½d  
 6d 306 1/6 318 9d  
 1/- 308 — 319 1/1  
 2/- 309 —  
 2/6 309 —  
 5/- 310 —  
*Crown CA mult., ord.*  
 401 KM 4d grn —  
 402 KM 1d rose 1½d  
 403 KM 2½d blue 3d  
 401 KN 3d on yel —  
 405 KM 6d lilac not iss.  
 406 KN 1/- on grn +  
 407 Current set of six 4/0

**Barawak.**  
 1899. *Rajah's Head. No wmk.*  
 301 RU 1c blue & red 1d  
 302 RU 2c grn 1d  
 303 RU 3c lilac 1d  
 304 RU 4c rose 2d  
 304\* RU 8c yel & blk 3d  
 305\* RU 10c blue 4d  
 306\* RU 12c lil 5d  
 307\* RU 16c brn & grn 6d  
 308 RU 20c grn & lilac 8d  
 309\* RU 25c brn & blue 8d  
 310\* RU 50c grn & rose 1/4  
 311 RU 1r rose & grn —  
*Wmk. Quatrefoils.*  
 312 RU 2c grn —  
 314 Current set of ten —

**Beychelles.**  
 1903. *King's Head.*  
*Crown CA.*  
*CA Mult. Mult.*  
*Single Ord. Chalky*  
 301 KS 2c brn & grn —  
 302 KS 3c grn —  
 303 KS 6c rose (1/9 doz) 3d  
 304 KS 12c bi-col 4d  
 305 KS 15c blue 5d  
 306 KS 18c bi-col 8d  
 307 KS 30c — 1/0  
 308 KS 45c — 1/0  
 309 KS 75c — 2/0  
 310 KS 1r 50c — —  
 311 KS 2r 25c — 5/0  
*Surcharged.*  
 312 KS 3c on 15c —  
 313 KS 3c on 18c —  
 314 KS 3c on 45c 9d  
*Crown CA mult., ord.*  
 315\* KM 2c brn & grn 1d  
 316\* KM 3c grn 1d  
 317\* KM 6c rose 1½d  
 318\* KM 12c bi-col 2½d  
 319 KM 15c blue 3d  
 320\* KM 18c bi-col 3½d  
 321 KM 30c — 6d  
 322 KM 45c — —  
 323 KM 75c — —  
 324 KM 1r 50c — 2/4  
 325 KM 2r 25c — 3/6  
 326 Current set of nine 3/2½

**Sierra Leone.**  
 1903. *King's Head.*  
*CA Mult. Mult.*  
*Single Ord. Chalky*  
 4d 307; 2d 311 — 123 4d  
 1d 302 — 314 — 325; 2½d  
 2d 303 — 315 —  
 3d 304 1/0 317 1/0 324 3½d  
 6d 306 1/6 318 9d  
 1/- 308 — 319 1/1  
 2/- 309 —  
 2/6 309 —  
 5/- 310 —  
*New colours, 1907.*  
 336\* KM 4d green 1d  
 337\* KM 1d rose 1½d  
 338\* KM 2d grey 2½d  
 339\* KM 2½d blue 3d  
 341\* KN 3d lil on yel 3½d  
 342\* KN 4d on yel 4½d  
 343\* KN 6d lilac 7d  
 344\* KN 1/- on green 1/1  
 345\* KN 2/8 on blue 2/9  
 346\* KN 5/- on yel 5/5  
 347\* KN 10/- on grn 10/10  
 348\* KN 21 on red 21/8  
 349 Current set of eight 3/0

**SIERRA LEONE—continued.**  
*New colours.*  
 Crown CA mult., ord.  
 374 KM 4d grn (7d doz) —  
 376\* KM 1d rose (1/2 ..) 1½d  
 403\* KM 2d grey 2½d  
 377 KM 2½d blue (2/11 ..) —  
 333 KN 3d on yel —  
 406\* KN 4d on yel 5d  
 407\* KN 5d 6d  
 336\* KN 6d lilac 7d  
 340 Current set of nine —  
 337\* KN 1/- blk on grn 1/1  
 338 KN 2/- on blue —  
 339\* KN 5/- on yel 5/5

**Solomon Islands.**  
 2.07. *No wmk., p. 11.*  
 301 PU 4d blue (2/6 doz) 3d  
 302 PU 1d rose (3/0 ..) 4d  
 303 PU 2d blue (6/0 ..) 8d  
 304 PU 2½d yel (10/0 ..) 10d  
 305 PU 5d green 1/4  
 306 PU 6d brown 1/0  
 307 PU 1/- lilac 2/0  
 315 Complete set of seven 5/6  
*Small design, p. 14.*  
 308\* PM 4d green (7d doz) 1d  
 309\* PM 1d red (1/2 ..) 1½d  
 310\* PM 2d grey (2/4 ..) 2½d  
 311\* PM 2½d blue (2/11 ..) 3d  
 317 Set of 4 7d  
 312\* PM 5d grn 6d  
 313\* PM 6d lilac 7d  
 314\* PM 1/- blk on grn 1/1  
 316 Current set of seven 2/10

**Somaliiland.**  
 1904. *King's Head.*  
*Wmk. Crown CA.*  
 301 KS 1a grn (8d doz) 1d  
 302 KS 1a car & blk —  
 303 KS 2a viol (2/4 doz) 2½d  
 304 KS 2a blue 5d  
 305 KS 3a grn & lil 6d  
 306 KS 4a blk & grn 8d  
 307 KS 6a viol .. —  
 308 KS 8a blue & blk —  
 309 KS 12a or .. 2/6  
*Wmk. Crown CC.*  
 310\* KC 1r grn 1/6  
 311 KC 2r viol 2/11  
 312\* KC 3r blk & grn 4/4  
 313 KC 5r carm & blk —  
*Crown CA mult., ord.*  
 314 KM 4a grn 2d  
 328 KM 1a red —  
 315 KM 1a carm & blk —  
 316 KM 2a viol 4d  
 317 KM 2½a blue (2/11 doz) 3d  
 318 KM 3a grn & lil 4d  
 319 KM 4a blk & grn —  
 320\* KM 6a lil & grn 7d  
 321\* KM 8a blue & blk 10d  
 322\* KM 12a or & blk 1/1  
*Crown CA mult., chalky.*  
 327\* KN 1a carm & blk 2d  
 329\* KN 2a viol (2/4 doz) 2½d  
 330 Current set of nine 3/9½

**South Australia.**  
*Large "Postage."*  
 Crown SA. p. 11½, 12½, or cd.  
 318 QO 8d blue 1/8  
 319 QO 9d rose —  
 316 QO 10d yel —  
 322 QO 2/8 lil (type ii.) 4/0  
 323 QO 5/- rose —  
 324 QO 10/- green —  
 324 QO 20/- blue —  
*Wmk. Crown A. p. 12 x 11½.*  
 330\* PA 4d green 1d  
 331\* PA 1d rose (1/2 doz) 1½d  
 332\* PA 2d violet 2½d  
 314 QA 5d lilac 6d  
*Wmk. Crown A. p. 12.*  
 333 QA 3d grn (3/6 doz) 4d  
 334 QA 4d red (4/8 ..) 5d  
 335 QA 6d green 7d  
 336 QA 8d blue +  
 337 QA 9d rose —  
 340 QA 10d yel +  
 338 QA 1/- brown 1/2  
 339 QA 2/6 lilac 2/11  
 344 Current set of twelve —  
*Perf. 12½.*  
 347 QA 8d blue +  
 346 QA 9d rose 11d

**OFFICIAL STAMPS.**  
*Punctured OS*  
 4d green 347 — 367 —  
 1d rose 318 — 368 4d  
 2d lilac 349 — 369 8d  
 2½d blue 350 — 370 8d  
 3d type i. 351 — 371 —  
 3d .. ii. 352 — 372 —  
 4d .. ii. 353 — 373 1/3  
 4d .. ii. 354 — 374 —  
 5d lilac 355 — 375 1/6  
 6d type i. 356 — 376 +  
 6d .. ii. 357 — 377 1/0  
 8d .. ii. 358 — 378 2/6  
 9d .. ii. 359 — 379 2/6  
 1/- .. ii. 361 — 381 —  
 2/- .. ii. 362 — 382 —  
 10d .. i. 360 — 380 2/0  
 2/6 .. i. 362 — 382 +  
 2/6 .. ii. 363 — 383 +  
 5/- .. i. 364 — 384 +  
 5/- .. ii. 365 — 385 +  
 £1 .. ii. 366 — 386 +

**Southern Nigeria.**  
 1903. *King's Head.*  
*First colours.*  
*CA Mult. Mult.*  
*Single Ord. Chalky*  
 4d 307; 2d 311 — 123 4d  
 1d 302 — 314 — 325; 2½d  
 2d 303 — 315 —  
 3d 304 1/0 317 1/0 324 3½d  
 6d 306 1/6 318 9d  
 1/- 308 — 319 1/1  
 2/- 309 —  
 2/6 309 —  
 5/- 310 —  
*New colours, 1907.*  
 336\* KM 4d green 1d  
 337\* KM 1d rose 1½d  
 338\* KM 2d grey 2½d  
 339\* KM 2½d blue 3d  
 341\* KN 3d lil on yel 3½d  
 342\* KN 4d on yel 4½d  
 343\* KN 6d lilac 7d  
 344\* KN 1/- on green 1/1  
 345\* KN 2/8 on blue 2/9  
 346\* KN 5/- on yel 5/5  
 347\* KN 10/- on grn 10/10  
 348\* KN 21 on red 21/8  
 349 Current set of eight 3/0

**Straits.**  
 1902. *King's Head (No. 1).*  
*CA Mult. Mult.*  
*Single Ord. Chalky*  
 1c 301 1d  
 3c 302 2d  
 4c 303 —  
 5c 304 4d 343 — 332 4d  
 8c 305 —  
 10c 306 6d 323 6d 334 9d  
 25c 307 1/8 324 — 335 9d  
 30c 308 2/3 325 1/4 336 1/0  
 50c 309 3/0 326 — 337 1/4  
 \$1 310 — 327 3/8 338 2/7  
 \$2 311 7/6 339 5/6  
 \$5 312 — 328 15/0 340 —  
 \$25 313 — 341 68 9  
 \$100 313 —  
*New designs.*  
 1c 314 3d 329 2d  
 3c 315 — 319 — 330 3d  
 4c 316 5d 320 10d 331 4d  
 8c 317 6d 321 — 333 9d  
*New colours.*  
 Crown CA mult., ord.  
 318\* KM 1c grn 1d  
 344\* KM 3c rose 1d  
 342 KM 4c rose 3d  
 345\* KM 4c lilac (1/5 doz) 1½d  
 347\* KM 5c yel (1/8 ..) 2d  
 322\* KM 8c blue (2/11 ..) 3d  
 346 KM 10c lil on yel —  
*Crown CA mult., chalky.*  
 349\* KN 25c lil 9d  
 408 KN 30c not iss.  
 337 KN 50c on grn ..  
 338 KN \$1 on blue ..  
 352 KN \$2 on yellow ..  
 353 KN \$5 on grn ..  
 351 KN \$100 on yel ..  
 350 Current set of nine 3/9

**Sudan.**  
 1898. *Camel.*  
*Wmk. Quatrefoils single.*  
 301 PS 1m car & brn 1d  
 302 PS 2m —  
 303 PS 3m —  
 304 PS 5m blk & car 3d  
 305 PS 1p brn & blue 5d  
 306 PS 2p — 9d  
 307 PS 5p —  
 308\* PS 10p 2/6  
*Multicol. Crescent & Star.*  
 309\* PM 1m car & brn (4d doz) 4d  
 310\* PM 2m — 1d  
 311\* PM 3m grn & lil — 1d  
 312\* PM 5m blk & car 2d  
 313\* PM 1p brn & bl 6d  
 314\* PM 2p blk .. 6d  
 315\* PM 5p grn & brn 1/3  
*Same, but plate 2, fainter background.*  
 320 PM 4m blue 3d  
 321 PM 4m red —  
 322 PM 1p brn & bl —  
 323 Current set of eight 2/4  
**OFFICIAL STAMPS.**  
*Sw. "OSGS."*  
 Wmk. Quatrefoils.  
 328\* PS 10 pias. 2/5  
*Same, wmk. Cres. & Star.*  
 329 PM 1m car & brn —  
 331\* PM 3m grn & lil 1d  
 332\* PM 5m blk & car 1½d  
 333\* PM 1p brn & blue 3d  
 334\* PM 2p blue & blk 6d  
 335\* PM 5p grn & brn 1/3  
 336 Current set of six —  
*"Army Official." Cres. & Star.*  
 337 PM 1m car & brn — 6/0  
 338 PM "Official" — 6/0  
 339 PM Small sur — 6/0  
 340 PM Inv. sur — 18/0  
 341 PS Wmk Quatrefoils —  
*Surch. "Army Service."*  
 346 PM 1m car & brn — 1/0  
 347 PM 2m brn & grn — 9d  
 348 PM 3m grn & lil — 1/6  
 349 PM 5m blk & car — 1/0  
 350 PM 1p grn & brn —  
 351 PS 2p blue & blk — 3/9  
 352 PS 5p grn & brn — 30/0  
 353 PS 10p lil & blk — 25/0  
*Varieties.*  
 354 PM 1m spd. 14mm used 20/0  
 355 PM 1m inv. sur. — +  
*Same, but plate 2.*  
 356 PM 1p brn & blue — 6/6  
*Wmk. Cres. and Star mult.*  
 357 PM 2p blue & blk —  
 358 PM 5p grn & brn — 17/6  
 359 Current set of six —  
*Postage Due.*  
 371\* PM 2c brn & blk 1d  
 372\* PM 4c grn & brn 1½d  
 373\* PM 10c lil & grn 3d  
 374\* PM 20c car & blue 6d  
 375 Current set of four 11d

**Tonga.**  
 1897. *Pictorial or Portrait.*  
*Wmk. Turtle's Heads all pointing same way. Oblong stamps should be looked at sideways.*  
 301 PM 4d blue —  
 302 PM 1d red & blk 3d  
 303 PM 2d bistre .. —  
 304 PM 2½d blue .. —  
 305\* PM 3d grn .. 4d  
 306\* PM 4d lil & grn 5d  
 307\* PM 5d or & blk 6d  
 308\* PM 6d red 7d  
 309\* PM 7d grn & blk 9d  
 310\* PM 10d car & blk 1/0  
 311\* PM 1/- brn & blk 1/1  
 312\* PM 2/- blue & blk 2/2  
 313\* PM 2/6 lilac 2/9  
 314 PM 5/- or & blk —  
*Same, thinner paper, Turtle's heads pointing alternately up and down.*  
 315 4d blue —  
 316 1d red & blk —  
 317 2d bistre & blk —  
 318 2½d blue & blk —  
 319 Current set of eleven 5/2½

**Transvaal.**  
 1902. *King's Head.*  
*"Postage & Revenue."*  
*CA Mult. Mult.*  
*Single Ord. Chalky*  
 4d 307; 2d 311 — 123 4d  
 1d 302 — 314 — 325; 2½d  
 2d 303 — 315 —  
 3d 304 1/0 317 1/0 324 3½d  
 6d 306 1/6 318 9d  
 1/- 308 — 319 1/1  
 2/- 309 —  
 2/6 309 —  
 5/- 310 —  
*New colours.*  
 Crown CA mult., ord.  
 318\* KM 1c grn 1d  
 344\* KM 3c rose 1d  
 342 KM 4c rose 3d  
 345\* KM 4c lilac (1/5 doz) 1½d  
 347\* KM 5c yel (1/8 ..) 2d  
 322\* KM 8c blue (2/11 ..) 3d  
 346 KM 10c lil on yel —  
*Crown CA mult., chalky.*  
 349\* KN 25c lil 9d  
 408 KN 30c not iss.  
 337 KN 50c on grn ..  
 338 KN \$1 on blue ..  
 352 KN \$2 on yellow ..  
 353 KN \$5 on grn ..  
 351 KN \$100 on yel ..  
 350 Current set of nine 3/9

**Trinidad.**  
 1896. *Britannia.*  
*Wmk. CA single, ordinary.*  
*Plate 1 Plate 2*  
*coarse shading fine shading*  
 4d green 302 — 317 4d  
 1d on red 304 — 318 6d  
 2½d on blue 305 — 319 —  
 4d green 307 — 320 —  
 6d lil & blk 309 —  
 1/- blk & yel 311 1/9 321 —  
 5/- lilac 313 —  
 £1 green 315 —  
*Single CA MCA MCA*  
*Chalky Ord. Chalky*  
 4d 323 6d 328 —  
 1d 323 6d 327 4d  
 2½d 328 —  
 4d 337; 1/0 329; 1/6  
 1/- (blk on yel) 330 —  
 1/- (lil on y

# Ewen's Current Stamp Quotations.

Only address (no agencies): Ewen's, Ltd., 32, Palace Square, Norwood, London, S.E.

NEW ISSUES SUPPLEMENT.  
No. 224 [ENTERED AT  
STATIONERS' HALL.]

SATURDAY, JANUARY 22, 1910.

[SUPPLEMENT TO "E.W.S.N."  
SPECIMEN COPY FREE.]

## Terms: CASH IN ADVANCE.

**Deposit Accounts:**—All payments (for whatever purpose) are credited to a deposit account, and all invoices (whether for stamps, albums, subscriptions or postage, etc.), are debited to such account. This deposit account should not be overdrawn. The balance is returnable post free on demand.  
**Returns:**—Stamps which are not as ordered may be returned within 10 days and their full sale price will be re-credited to deposit account.  
**Bank notes:**—20 mark=19/6; 50 francs (French) 39/8; 50 francs (other countries), 39/6; 50 lire, 39/6; 20 kronen=16/6; 20 kroner=21/-; 10 gulden=16/6; 10 roubles=21/-; U.S.A. dollar=4/1.  
**Cheques payable to "Ewen's Colonial Stamp Market, Ltd.,"** or "Ewen's, Ltd.," postal orders, etc., payable at Anerley Road Post Office but preferred blank. Cheques on France and Germany accepted at same rates as bank notes, also bons de poste.  
**Telegraphic Address:**—"Regardless, London."  
**Code:**—5th Edition, A B C.  
**Telephone:**—579 Sydenham.  
**Nearest Railway Station:**—"Crystal Palace" (L.B. & S.C. or S.E. & C. Ry.).  
**Correspondence:**—All European languages.  
**Terms:**—Postage and Registration extra.  
**Condition:**—All stamps are guaranteed genuine and in fine condition, well-centred; if unused, mint with original gum.  
**Booked Orders:**—In case a stamp may be sold out, please state order is to be booked for delivery from next supply

## LATEST ARRIVALS.

### TRINIDAD.

New Design. Value in figures.

1d. green, mint, 1d.; 1d., mint, 1½d.; 2½d., mint, 3d.; set of three, 5d.

### AUSTRALIA (‡).

Postage Dues.

1d., 1d., 2d., 3d., 4d., 6d., 1/-, mint, set of seven, 2/7; blocks, 10/4.  
1d., mint, 1d.; per dozen, 7d.

### BECHUANALAND

on Great Britain.

1d., 1d., 2½d., current mint set of 3, 5d.; blocks 1/8.  
Strip of six 1d. with Control F6, mint 1/-.

### BENADIR. (‡)

5c. to 1l., postage due, mint set of seven, 2/5.

### BERMUDA.‡

1d. bi-coloured, multiple wmk., ordinary paper, mint ½d.; block 1½d.; per dozen 3½d.; pane of 60, full margins 1/5.  
4d. blue and brown, multiple wmk., ordinary paper, mint 5d.; block 1/8; per dozen 4/8.

### BRITISH GUIANA (‡).

1c. green, multiple wmk., ordinary paper, mint, 1d.; block, 2½d.; per dozen, 7d.

### BRITISH P.O. LEVANT (‡).

1p. 30 on 4d. orange, mint, 4d.; block, 1/4; per dozen, 4/-.

### BRITISH P.O., LEVANT (‡‡).

1 pi. 30 paras on 4d. brown and green, mint, 10/-; block, 40/-. Price is expected shortly to advance. Postally used, 15/-.

**NOTE.**—The double cross ‡‡ signifies that we will supply a single copy to every subscription stamp collector who has not already had one from us, regardless of the amount of his subscription, whilst clients having paid the higher subscription rates are privileged on this particular occasion to treat pairs, blocks, etc., if advertised, as single stamps. In the ordinary course, a subscriber would have to pay a £3 3s. subscription to get a single copy of this stamp at face value and four such subscriptions to get a block of four. The ‡‡ means this time that £1 1s. subscribers can get a single copy, and £5 5s. subscribers the block. Clients who do not understand this explanation may treat the double cross as if it were ‡ only.

### CANADA (‡).

7c. new buff shade, King's Head, mint, 4d.; block, 1/3.

### CANADA (‡).

5c., King's Head, new dark shade, mint, 3d.; block, 1/-; per dozen, 2/11.

### CANAL ZONE (‡).

New Issue, surcharge reading up.

1c. green and black, mint, 1d.

### CHAMBA (‡).

1a. King's Head, service, deep shade, mint, ½d.; block, 1½d.; per dozen, 4d.

## Russia P.O., China. (‡)

HORIZONTALLY LAID PAPER.

1, 2, 3, 5, 7, 10, 50k., mint set of seven, 2/3; blocks, 9/-.  
1, 2, 3, 5k., mint set of four, 6d.; blocks, 1/9 (cat. by S.G. 1/2).  
1k., mint, ½d.; per dozen, 4d.; per sheet of 100, 2/8.  
2k., mint, 1d.; per dozen, 8d.; per sheet of 100, 5/3.  
3k., mint, 2d.; block, 6d.; per dozen, 1/3.

VERTICALLY LAID PAPER.

20, 35k., mint set of two, 1/5; blocks, 5/8.  
70k., mint, 1/11; block, 7/8.  
3½ roubles, mint, 8/6; 5r., mint, 12/2; 7r., mint, 17/-; 10r., mint, 24/4.

**NOTE.**—Having had to pay a commission on importing these, they will be supplied to S.S.C. Subscribers at 2/1 per rouble of 100 kopeks.

## Japanese P.O., China. (‡)

PERF. 11½, 12½.

½ to 6 sen., mint set of eight, 8d.; blocks, 2/8.  
½ sen., mint, ½d.; per dozen, 3d.; per sheet of 100, 1/9.

**NOTE.**—Having had to pay a commission on importing these, they will be supplied to S.S.C. Subscribers at 2/- per yen of 100 sen.

### CHINA (‡).

Jubilee Issue.

2 cents, mint, 1d.; per dozen, 10d.

### COOK ISLANDS. (‡)

1d. brown-red shade, N.Z. and star, perf. 14  
mint, 1½d.; block, 5d.; per dozen, 1/2.

### COLONIAL OFFICE JOURNAL.

January number now ready, price 1/9.

### FRENCH SOMALI COAST (‡).

New pictorial issue, November 1909.

1 centime, mint, ½d.; block, 1d.; dozen, 3d.; per 100, 1/3.  
2 centimes, mint, ½d.; block, 1½d.; dozen, 4d.; per 100, 2/3.  
4 centimes, mint, 1d.; block, 2½d.; dozen, 8d.; per 100, 4/-.  
1c. to 20c., mint, 5d.  
1c. to 1f., mint set, 4/3; blocks, 17/0.  
2f., mint, 2/-; block, 7/8.

### GAMBIA.

1909, King's Head, new colours, used, 2d. grey, 3d.; 3d. on yellow, 5d.; 4d. black and red on yellow, 6d.; 5d. orange and mauve, 8d.; 6d. lilac, 9d.; 7½d. brown and blue, 11d; 10d. green and red, 1/3; 1/- black on green, 1/6.

### GERMAN COLONIES. (‡)

Now in Stock.

German New Guinea, 3, 5, 10, 20, 25, 30, 40, 50, 80 pf., 1, 2, 3, 5 mark.  
German S. W. Africa, Cameroon, Caroline Is., Marianen, Marshall Is., Samoa, Togo, similar sets.  
German East Africa, 2½, 4, 7½, 15, 20, 30, 45, 60 heller, 1, 2, 3 rupees.  
Kiautschou and China, 1, 2, 4, 10, 20, 40 cents; ½, 1, 1½, 2½ dollars.  
Levant, 5, 10, 25, 50, 100 centimes.  
**Note.**—These can also be supplied to non-subscribers at 1/2 per mark, 1/- per 100 centimes, 1/7 per rupee, 2/9 per dollar.

### GIBRALTAR.‡

2/-, 4/-, £1 King's Head, chalky paper, again in stock. See Current Quotations.

### GWALIOR (‡).

1a. King's Head, "postage and revenue," surcharge 2½mm. apart, mint, 1d.; block, 2½d.; per dozen, 7d.  
2½a. King's Head, "postage," surcharge 2½mm. apart, mint, 1/-; block, 3/6.

### JAMAICA (‡).

4d. Queen's Head, multiple wmk., ordinary paper, mint, 5d.; block, 1/8.  
1/- Queen's Head, brown, multiple wmk., ordinary paper, mint, 1/2; block, 4/8.

### MALDIVES (‡).

2c. Minaret, mint, 1d.; per dozen, 6d.; pane of 60, full margins, 1/10.

### MONTSERRAT.

1909, new colours, used, 2d. grey, 4d.; 3d. on yellow, 5d.; 6d. lilac, 9d.; 1/- on green, 1/6; 2/- on blue, 3/-; 2/6 red on blue, 3/9; 5/- red and green on yellow, 7/6 (King).

### NEW HEBRIDES.

Surcharged on Fiji King's Head.

2d. single CA wmk., value in darker shade, mint, 8d.; block, 2/8; per dozen, 6/-.  
2½d. single CA wmk., dark blue cancelling bar, mint, 6d.; block, 2/-; per dozen, 4/6.  
5d., 6d., dark shades, mint set of two, 4/6.  
1/- King, multiple wmk., chalky paper, mint, 5/-; block, 20/-.

### NEW SOUTH WALES (‡).

3d., Queen's Head, p. 11½×11, wmk. Crown NSW, mint, 5d.; block, 1/8.  
5d., Queen's Head, the rare p. 11, Crown NSW, mint, 1/-; block, 4/-.  
5/- Coin, perf. 11, mint, 6/-.

### PUBLICATIONS.

"E.S.J.," Nos. 2, 5, 10 to 17, 6d. each.  
"Ewen's Stamp Quotations," No. 31, 4d.  
E.W.S.N., 4/4 per annum; each change of address, 6d. Shorter period, 1½d. per week post free. Back Nos., 1 to 483, 3d. each; current year, 1½d. each.

### RUSSIAN LEVANT (‡).

Jubilee Issue.

Overprinted Trebizonde, just issued, complete set, mint, 25/2.  
Set of 4 low values, 5d.; blocks, 1/8.  
Set of 7 (up to 10 piastre), 4/9; blocks, 19/-.  
Overprinted Kerasunde, just issued, same prices.

### S. AUSTRALIA (‡).

9d., Crown A, p. 12½, mint, 11d.; block, 3/6.

### TRINIDAD (‡).

New Colours.

4d. on yellow, multiple chalky; 6d. lilac, multiple chalky; 1/- on green, multiple chalky; mint set of three, 2/-; blocks, 8/-.

### WANTED.

Collectors having duplicates of stamps marked — or † in our list may send them on approval and we could probably take all if at reasonable prices, in exchange for others.

### ZANZIBAR (‡).

New Issue.

10c. brown, narrow rosettes, wmk., mint, 2d.; block, 8d.; per dozen, 1/10.  
75c. dark grey, narrow wmk., mint, 1/2; block, 4/8;

(Continued on page 19 of "E.W.S.N.")

## SUBSCRIPTION STAMP COLLECTING.

HAVE YOU SUBSCRIBED YET ?



# Ewen's Quotations for Current Postage Stamps

The dagger † signifies that the distribution by Ewen's New Issue Service is not yet finished; the dash — that stamps are temporarily out of stock; and the asterisk \* indicates current stamps which can be ordered at face value plus 8% (cash in advance), or 10% (cash on delivery). Annual Subscribers can have stamps marked \* or † at face value only.

MINT UNUSED STAMPS ONLY; EVERY STAMP PRICED IN STOCK AT TIME OF GOING TO PRESS.

Country	Year	Description	Price	
Abyssinia.	1909.	301* 2.09 1/2 green (8d doz) 1d		
		302* " 1/2 rose (1/3 doz) 1 1/2d		
		303* " 1/2 grn & oran 2d		
	Aitutaki (N.Z.).	1909.	301* PZ 1/2 grn (7d doz) 1d	
			302* PZ 1d rose (1/2 doz) 1 1/2d	
			303* PZ 2 1/2 blue (2/11 doz) 3d	
			304* PZ 3d brn (3/6 doz) 4d	
			305* PZ 6d rose 7d	
			306* PZ 1/- red 1/1	
	Antigua.	7.03. Arms or King's Head.	301* 1d	
		302* 2d		
		303* 3d		
		304* 4d		
		305* 5d		
		306* 6d		
		307* 7d		
		308* 8d		
		309* 9d		
		310* 10d		
Argentine.	1909.	301 1 to 5c. set of 7	2/6	
		302 1c orange	1/2	
		303 2c brown	1d	
		304 5c rose	2d	
		305 12c blue	4d	
		306 50c grey	1/2	
	Australian Commonwealth.	POSTAGE DUE STAMPS.		
		TYPE II.		
			Sydney Melbourne	
			Crown A Crown A	
		12 x 11 1/2 11 x 11		
		339 2d 352 1/0		
		340 3d 353 1/0		
		341 4d 354 1/6		
		342 6d 355 1/0		
		343 8d 356 1/6		
Austria F.P.O.	1908. Jubilee designs.			
		303 5c green (8d doz) 1d		
		304 10c rose (1/3 doz) 2d		
		305 set of 6	2/0	
		307 set of P. Dues	2/3	
	Bahamas.	1901. Queen's Staircase.		
			300* PC 1d red & bl (1/2 doz) 1 1/2d	
			301* PC 1d red & bl (1/2 doz) 1 1/2d	
			302* PC 5d or .. (5/10 doz) 6d	
			303* PC 2/- blue .. 2/2	
		304* PC 3/- grn ..		
Barbados.		1892. Arms.		
			305 KS 1d rose	6d
			306 KS 2 1/2 blue	5d
			307 KS 4d yel (4/8 doz)	5d
		308 KS 6d brn	5d	
		309 KS 1/- blk & red	1/1	
		310 KS 5/- lil & blue	1/1	
		311 KS 2/- grn & blk	1/1	
		312* KM 1/2 grn (7d doz) 1d		
		313* KM 1d rose (1/2 doz) 1 1/2d		
British Central Africa.	1889. Ship.			
		301* KU 1c grn (7d doz) 1d		
		302* KU 2c rose (1/2 doz) 1 1/2d		
		303* KU 5c blue	3d	
		304* KU 7c yel	4d	
		305* KU 10c lil	6d	
		306* KU 20c grn	11d	
		307* KU 50c viol	2/4	
		308* KU 10c lil & blue	2/2	
		309* KU 20c viol	2/2	
British Guiana.	1889. Ship.			
		301* KU 1c grn (7d doz) 1d		
		302* KU 2c rose (1/2 doz) 1 1/2d		
		303* KU 5c blue	3d	
		304* KU 7c yel	4d	
		305* KU 10c lil	6d	
		306* KU 20c grn	11d	
		307* KU 50c viol	2/4	
		308* KU 10c lil & blue	2/2	
		309* KU 20c viol	2/2	
Canada.	1903. King's Head.			
		301* KU 1c grn (7d doz) 1d		
		302* KU 2c rose (1/2 doz) 1 1/2d		
		303* KU 5c blue	3d	
		304* KU 7c yel	4d	
		305* KU 10c lil	6d	
		306* KU 20c grn	11d	
		307* KU 50c viol	2/4	
		308* KU 10c lil & blue	2/2	
		309* KU 20c viol	2/2	
Cape Colony.	1902. King's Head.			
		301* KU 1c grn (7d doz) 1d		
		302* KU 2c rose (1/2 doz) 1 1/2d		
		303* KU 5c blue	3d	
		304* KU 7c yel	4d	
		305* KU 10c lil	6d	
		306* KU 20c grn	11d	
		307* KU 50c viol	2/4	
		308* KU 10c lil & blue	2/2	
		309* KU 20c viol	2/2	
Cayman Islands.	1901. King's Head.			
		301* KU 1c grn (7d doz) 1d		
		302* KU 2c rose (1/2 doz) 1 1/2d		
		303* KU 5c blue	3d	
		304* KU 7c yel	4d	
		305* KU 10c lil	6d	
		306* KU 20c grn	11d	
		307* KU 50c viol	2/4	
		308* KU 10c lil & blue	2/2	
		309* KU 20c viol	2/2	
Ceylon.	1903. King's Head.			
		301 KS 2c brn	2d	
		302 KS 3c grn	2d	
		303 KS 4c yel	3d	
		304 KS 5c lil	3d	
		305 KS 6c rose	3d	
		306 KS 7c blue	3d	
		307 KS 8c brn	3d	
		308 KS 9c viol	3d	
		309 KS 10c blue	3d	
Chamba on India.	King's Head.			
		301 KO 1/2 grey	1/2d	
		302 KO 1/2 grn	2d	
		303 KO 1/2 rose	2d	
		304 KO 2a viol	2 1/2d	
		305 KO 2a oran	—	
		306 KO 4a grn	5d	
		307 KO 6a yel	7d	
		308 KO 8a viol	10d	
		309 KO 12a on red	1/1	
China.	1909.			
		301 1 pie brown	1/2	
		302 1 " blue (4d doz)	1d	
		303 1/2 rose (7d ..)	1d	
		304 1/2 green (1/2 ..)	2d	
		305 2a blue	3d	
		306 4a green	5d	
		307 8a red	10d	
		308 1r brown	1/8	
		309 current set of 7	3/2	
Cochin.	1909.			
		301 2 on 3p lilac (4d doz)	1/2	
		302 3 pies blue (5d ..)	1/2	
	Cook Islands.	1893. Queen Makea or Bird.		
			301 BZ 1d grn	—
			302 BZ 1d rose (1/2 doz)	—
			303 BZ 1d viol (1/8 ..)	2d
			304 BZ 2d brn (2/4 ..)	2 1/2d
			305 BZ 2 1/2 blue (2/11 ..)	3d
			306 BZ 5d grey	—
		307 BZ 8d viol	—	
		308 BZ 10d grn	1/0	
		309 BZ 1/- rose	—	
Crete.	1904. King's Head.			
		301* KM 1d grn (7d doz) 1d		
		302* KM 1d red (1/2 doz) 1 1/2d		
		303* KM 2d viol (2/4 ..)	2 1/2d	
		304* KM 2 1/2 blue (2/11 ..)	3d	
		305* KM 5d grey	—	
		306* KM 8d viol	—	
		307* KM 10d grn	1/0	
		308* KM 1/- rose	—	
		309* KM 1/- rose	—	
Crown CA mult., ord.				
		301* KM 1d grn (7d doz) 1d		
		302* KM 1d red (1/2 doz) 1 1/2d		
		303* KM 2d viol (2/4 ..)	2 1/2d	
		304* KM 2 1/2 blue (2/11 ..)	3d	
		305* KM 5d grey	—	
		306* KM 8d viol	—	
		307* KM 10d grn	1/0	
		308* KM 1/- rose	—	
		309* KM 1/- rose	—	
Crown CA mult., ord.				
		301* KM 1d grn (7d doz) 1d		
		302* KM 1d red (1/2 doz) 1 1/2d		
		303* KM 2d viol (2/4 ..)	2 1/2d	
		304* KM 2 1/2 blue (2/11 ..)	3d	
		305* KM 5d grey	—	
		306* KM 8d viol	—	
		307* KM 10d grn	1/0	
		308* KM 1/- rose	—	
		309* KM 1/- rose	—	
Crown CA mult., ord.				
		301* KM 1d grn (7d doz) 1d		
		302* KM 1d red (1/2 doz) 1 1/2d		
		303* KM 2d viol (2/4 ..)	2 1/2d	
		304* KM 2 1/2 blue (2/11 ..)	3d	
		305* KM 5d grey	—	
		306* KM 8d viol	—	
		307* KM 10d grn	1/0	
		308* KM 1/- rose	—	
		309* KM 1/- rose	—	
Crown CA mult., ord.				
		301* KM 1d grn (7d doz) 1d		
		302* KM 1d red (1/2 doz) 1 1/2d		
		303* KM 2d viol (2/4 ..)	2 1/2d	
		304* KM 2 1/2 blue (2/11 ..)	3d	
		305* KM 5d grey	—	
		306* KM 8d viol	—	
		307* KM 10d grn	1/0	
		308* KM 1/- rose	—	
		309* KM 1/- rose	—	
Crown CA mult., ord.				
		301* KM 1d grn (7d doz) 1d		
		302* KM 1d red (1/2 doz) 1 1/2d		
		303* KM 2d viol (2/4 ..)	2 1/2d	
		304* KM 2 1/2 blue (2/11 ..)	3d	
		305* KM 5d grey	—	
		306* KM 8d viol	—	
		307* KM 10d grn	1/0	
		308* KM 1/- rose	—	
		309* KM 1/- rose	—	
Crown CA mult., ord.				
		301* KM 1d grn (7d doz) 1d		
		302* KM 1d red (1/2 doz) 1 1/2d		
		303* KM 2d viol (2/4 ..)	2 1/2d	
		304* KM 2 1/2 blue (2/11 ..)	3d	
		305* KM 5d grey	—	
		306* KM 8d viol	—	
		307* KM 10d grn	1/0	
		308* KM 1/- rose	—	
		309* KM 1/- rose	—	
Crown CA mult., ord.				
		301* KM 1d grn (7d doz) 1d		
		302* KM 1d red (1/2 doz) 1 1/2d		
		303* KM 2d viol (2/4 ..)	2 1/2d	
		304* KM 2 1/2 blue (2/11 ..)	3d	
		305* KM 5d grey	—	
		306* KM 8d viol	—	
		307* KM 10d grn	1/0	
		308* KM 1/- rose	—	
		309* KM 1/- rose	—	
Crown CA mult., ord.				
		301* KM 1d grn (7d doz) 1d		
		302* KM 1d red (1/2 doz) 1 1/2d		
		303* KM 2d viol (2/4 ..)	2 1/2d	
		304* KM 2 1/2 blue (2/11 ..)	3d	
		305* KM 5d grey	—	
		306* KM 8d viol	—	
		307* KM 10d grn	1/0	
		308* KM 1/- rose	—	
		309* KM 1/- rose	—	
Crown CA mult., ord.				
		301* KM 1d grn (7d doz) 1d		
		302* KM 1d red (1/2 doz) 1 1/2d		
		303* KM 2d viol (2/4 ..)	2 1/2d	
		304* KM 2 1/2 blue (2/11 ..)	3d	
		305* KM 5d grey	—	
		306* KM 8d viol	—	
		307* KM 10d grn	1/0	
		308* KM 1/- rose	—	
		309* KM 1/- rose	—	
Crown CA mult., ord.				
		301* KM 1d grn (7d doz) 1d		
		302* KM 1d red (1/2 doz) 1 1/2d		
		303* KM 2d viol (2/4 ..)	2 1/2d	
		304* KM 2 1/2 blue (2/11 ..)	3d	
		305* KM 5d grey	—	
		306* KM 8d viol	—	
		307* KM 10d grn	1/0	
		308* KM 1/- rose	—	
		309* KM 1/- rose	—	
Crown CA mult., ord.				
		301* KM 1d grn (7d doz) 1d		
		302* KM 1d red (1/2 doz) 1 1/2d		
		303* KM 2d viol (2/4 ..)	2 1/2d	
		304* KM 2 1/2 blue (2/11 ..)	3d	
		305* KM 5d grey	—	
		306* KM 8d viol	—	
		307* KM 10d grn	1/0	
		308* KM 1/- rose	—	
		309* KM 1/- rose	—	
Crown CA mult., ord.				
		301* KM 1d grn (7d doz) 1d		
		302* KM 1d red (1/2 doz) 1 1/2d		
		303* KM 2d viol (2/4 ..)	2 1/2d	
		304* KM 2 1/2 blue (2/11 ..)	3d	
		305* KM 5d grey	—	
		306* KM 8d viol	—	
		307* KM 10d grn	1/0	
		308* KM 1/- rose	—	
		309* KM 1/- rose	—	
Crown CA mult., ord.				
		301* KM 1d grn (7d doz) 1d		
		302* KM 1d red (1/2 doz) 1 1/2d		
		303* KM 2d viol (2/4 ..)	2 1/2d	
		304* KM 2 1/2 blue (2/11 ..)	3d	
		305* KM 5d grey	—	
		306* KM 8d viol	—	
		307* KM 10d grn	1/0	
		308* KM 1/- rose	—	
		309* KM 1/- rose	—	
Crown CA mult., ord.				
		301* KM 1d grn (7d doz) 1d		
		302* KM 1d red (1/2 doz) 1 1/2d		
		303* KM 2d viol (2/4 ..)	2 1/2d	
		304* KM 2 1/2 blue (2/11 ..)	3d	
		305* KM 5d grey	—	
		306* KM 8d viol	—	
		307* KM 10d grn	1/0	
		308* KM 1/- rose	—	
		309* KM 1/- rose	—	
Crown CA mult., ord.				
		301* KM 1d grn (7d doz) 1d		
		302* KM 1d red (1/2 doz) 1 1/2d		
		303* KM 2d viol (2/4 ..)	2 1/2d	
		304* KM 2 1/2 blue (2/11 ..)	3d	
		305* KM 5d grey	—	
		306* KM 8d viol	—	
		307* KM 10d grn	1/0	
		308* KM 1/- rose	—	
		309* KM 1/- rose	—	
Crown CA mult., ord.				
		301* KM 1d grn (7d doz) 1d		
		302* KM 1d red (1/2 doz) 1 1/2d		
		303* KM 2d viol (2/4 ..)	2 1/2d	
		304* KM 2 1/2 blue (2/11 ..)	3d	

# Subscription Stamp Collecting.

(MR. EWEN'S LATEST INVENTION).

**CURRENT & NEW ISSUES AT FACE VALUE ONLY!**

Also many Old and Recent Issues, including Rarities and Provisionals.

Only one specimen of each variety will be supplied in respect of each subscription, but subscribers who want pairs or blocks may take up two or more subscriptions. **Stamps will be supplied at face value, regardless of catalogue value!** provided that they are marked in our list with \* or ‡ (but not †, which means "importation not yet to hand"). If more orders are received than stamps are on hand, precedence will follow the amount of annual subscription.

## ANNUAL SUBSCRIPTIONS.

(EXCLUSIVE OF COST OF STAMPS).

Conferring right to purchase at face value, regardless of catalogue value

	Per Annum.
(i.) Any stamps or sets marked * or ‡ in <i>E.W.S.N.</i>	£21 0 0
(ii.) Any such stamps or sets quoted £5 or under	10 10 0
(iii.) " " " £2 " "	5 5 0
(iv.) " " " £1 " "	4 4 0
(v.) " " " 10/- " "	3 3 0
(vi.) " " " 5/- " "	2 2 0
(vii.) " " " 2/- " "	1 1 0

EXAMPLE.—A subscriber paying £3 3s. subscription will be entitled during the currency of his subscription to order any stamp or set quoted 10/- or under in our list, and pay for it, not at the marked price, but at face, provided that it is marked \* or ‡ in our then current list.

## ORDER FORM.

The undersigned herewith subscribes to Ewen's Subscription Stamp Collecting and encloses cheque for

Enter particulars of Subscription required.

- |  |             |
|--|-------------|
| (i.) Right to order from "E.W.S.N." at face value * or ‡ stamps quoted or under<br>(ii.) For an additional £1 1s. subscribers have the right to receive New Issues at face }<br>through New Issue Service (our Service is 25% more complete than any other) .... } | £   s.   d. |
|--|-------------|

To Deposit a/c

Subscription to run from

1910 to same date 1911.

Name and Address :—

ADDRESS:

**EWEN'S SUBSCRIPTION STAMP COLLECTING,**

30/32, PALACE SQUARE, NORWOOD, LONDON, S.E.



# Ewen's Quotations for Current Postage Stamps

The dagger † signifies that the distribution by Ewen's New Issue Service is not yet finished; the dash — that stamps are temporarily out of stock; and the asterisk \* indicates current stamps which can be ordered at face value plus 8% (cash in advance), or 10% (cash on delivery). Annual Subscribers can have stamps marked \* or † at face value only.

MINT UNUSED STAMPS ONLY; EVERY STAMP PRICED IN STOCK AT TIME OF GOING TO PRESS.

ABYSSINIA.		BARBADOS—continued.		BRIT. S. AFRICA—continued.		CAYMAN ISLANDS—continued.		CRETE—continued.		FIJI ISLANDS—continued.	
1909.		1906. Centenary.		320*AU 2/6 grey 2/9		" POSTAGE AND REVENUE."		Black surcharge, round E.		305 KS 3d br-col	
301* 2.09 4r. green (5d doz) 1d		Wmk. Crown CA., mult.		333*AU 3/- violet 3/3		Crown CA. mult. or single.		314*101 red 2d		306 KS 4d	
302* .. 4r. rose (1/3 doz) 1 1/2d		Overprinted		321*AU 5/- or 5/5		318*KM 4d green (7d doz) 1d		315*201 green 3d		307*KS 5d ..	
303* .. 1r. grn & oran 3d		" Kingston Relief Fund."		322*AU 7/6 blk 8/2		319*KM 1d rose (1/2 ..) 1 1/2d		316*251 blue and black 4d		308 KS 6d ..	
<b>Aitutaki (N.Z.).</b>		338 AS 1d on 2d (2/6 doz) —		323*AU 10/- grn 10/10		320*KM 2 1/2d blue 3d		317*501 brown 6d		309 KS 1/- grn & red 7d	
Crown paper, p. 14.		339 AS level stop 2/0		324*AU £1 lil 21/8		321*KN 3d on yel 3 1/2d		318* 1dr green and black 1/0		310 KS 5/- grn & blk 21/8	
301*PZ 4d grn (7d doz) 1d		340 AS no stop 1/3		325*AU £2 red 43/4		322 KN 4d on yel —		321* 2dr brown 2/0		Crown CA mult., ord.	
302*PZ 1d rose (1/2 doz) 1 1/2d		341 AS 1d on 2d inv. (6/- doz) 8d		326*AU £5 blue —		323 KN 6d lilac —		322* 3dr orange 3/0		312*KM 4d grn (7d doz) 1d	
Crown paper, p. 11.		342 AS level stop 2/6		327 AU £10 lil —		324 KN 1/- on grn 2/6		323* 5dr green 5/0		313*KM 1d on red 1 1/2d	
303*PZ 2 1/2d blue (2/11 doz) 3d		343 AS no stop —		328*AU £20 or —		325*KN 5/- on yel 5/10		1909 Provisionals.		314*KM 1d rose (1/2 doz) 1 1/2d	
304 PZ 2 1/2d dark blue —		344 above set of 6 7/6		1905. Victoria Falls. No II Wmk.		326*KN 10/- on grn 11/8		319 Set of 5 surcharged 1/9		Crown CA, mult., chalky.	
305*PZ 3d brn (3/6 doz) 4d		<b>Bechuanaland.</b>		329*PU 1d red (1/2 doz) 1 1/2d		327*KN 1/- on grn 1/6		321 Set of 8 Postage Due 4/2		321*KN 1/- grn & red 1/6	
306*PZ 3d brn (3/6 doz) 4d		1904. On Great Britain.		330*PU 2 1/2d blue (2/11 ..) 3d		328*KN 5/- on yel 5/10		322 current set of 9 —		(New colour scheme adopted)	
307*PZ 1/- red 1/1		301 KO 4d green 2d		331*PU 5d pink (5/10 ..) 6d		329*KN 10/- on grn 11/8		<b>Cyprus</b>		322 current set of 9 —	
308 PZ 1/- orange 1/1		302 KO 1d red (1/2 doz) 1 1/2d		332*PU 1/- grn 1/1		330*KN 5/- on yel 5/10		1903. King's Head.		322 current set of 9 —	
310 current set of 6 2/5		303 KO 2 1/2d blue 3d		333*PU 2/6 blk 2/6		331*KN 10/- on grn 11/8		Wmk. Crown CA.		322 current set of 9 —	
<b>Antigua.</b>		304 KO 4d yel-grn (7d ..) 1d		334*PU 5/- viol 5/5		332 set of 6. 4-1/-		301 KS 3p bi-col 4d		322 current set of 9 —	
7.03. Arms or King's Head.		305 KO 4d red (1/2 doz) 1 1/2d		Surcharged "Rhodesia."		Crown CA., mult., ord.		302 KS 3p .. 4d		322 current set of 9 —	
CC CC 3/1-4		306 KO 2 1/2d blue (2/11 doz) 3d		336*AU 4d grn (7d doz) 1d		329*KM 2c brn (4d doz) 1 1/2d		303 KS 1p .. 2/3		322 current set of 9 —	
Orn Chalky Chalky		307 KO 1d on 10a 1/0		337*AU 1d rose (1/2 ..) 1 1/2d		330*KM 3c grn (7d ..) 1d		304 KS 2p .. 5/0		322 current set of 9 —	
4d 301* 1d		308 above set of seven 2/4		338*AU 2d brn (2/4 ..) 2 1/2d		331*KM 4c yel (1/- ..) 4d		305 KS 4p .. 6/0		322 current set of 9 —	
1d 302 —		309 60c P Duc 7d		339*AU 2 1/2d blue (2/11 ..) 3d		332*KM 5c lil 3d		306 KS 6p .. 6/0		322 current set of 9 —	
2d 303 3d		310 current set of 3 5d		340*AU 3d lilac (3/6 ..) 3 1/2d		333*KM 5c lil 3d		307 KS 9p .. 20/0		322 current set of 9 —	
2 1/2d 304 —		<b>Bermuda.</b>		341*AU 4d grn (4/8 ..) 5d		334*KM 5c lil 3d		308 KS 12p .. 3/6		322 current set of 9 —	
3d 305 4d		1902. Dockyard.		342*AU 5d on 6d 6d		335*KM 12c grn 2 1/2d		309 KS 18p .. 16/0		322 current set of 9 —	
6d 306* 7d		Wmk. Crown CA.		343 AU 6d lilac 9d		336*KM 15c blue 1/0		310 KS 45p .. 20/0		322 current set of 9 —	
1/- 307 2/6		302 PS 4d grn & blk 3d		344*AU 7 1/2d on 2/6 9d		337*KM 25c brn 1/6		Wmk. Crown CA mult.		322 current set of 9 —	
2/- 308 —		303 PS 1d red & brn 3d		345*AU 10d on 3/- 1/0		338*KM 30c viol 9d		322*KM 5pa bi-col (3d doz) 4d		322 current set of 9 —	
2/6 309 —		304 PS 3d grn & lil (3/6 doz) 4d		346*AU 1/- yellow 1/1		339*KM 30c viol 9d		312*KM 10pa .. (6d doz) 1d		322 current set of 9 —	
5/- 310 —		Crown CA mult., ord. paper.		347*AU 2/- on 5/- 2/2		340*KM 75c blue 2/6		313*KM 30pa .. 1 1/2d		322 current set of 9 —	
Blue-tinted paper.		312*PM 4d vi & brn (3 1/2 doz) 4d		348*AU 2/6 grey 2/9		341*KM 1r 50c grey 20/0		314*KM 1p .. 2d		322 current set of 9 —	
311 AC 1d red & blk 1/6		313*PM 4d green (7d doz) 1d		349*AU 3/- lilac 3/3		Crown CA mult., ord.		315*KM 2p .. 3d		322 current set of 9 —	
4.07.		314*PM 1d rose (1/2 ..) 1 1/2d		350*AU 5/- orange 5/5		313*KM 2c brn (4d doz) 1 1/2d		316*KM 4p .. 6d		322 current set of 9 —	
Crown CA., mult., ord. (thick).		315*PM 2 1/2d blue (2/11 doz) 3d		351*AU 7 1/6 black 8/2		314*KM 3c grn (7d ..) 1d		317*KM 6p .. 10d		322 current set of 9 —	
315*AM 4d grn 1d		316*PM 1d blue (1/2 doz) 1 1/2d		352*AU 10/- green 10/10		315*KM 4c yel (1/- ..) 4d		318*KM 9p .. 1/1		322 current set of 9 —	
316 AM 1d rose —		317*PM 2d yel & grey 2 1/2d		353*AU £1 lilac 21/8		316*KM 5c lil 4d		319*KM 12p .. 2/5		322 current set of 9 —	
317*AM 2 1/2d blue (2/11 doz) 3d		318*PM 2 1/2d bl & brn —		New Issue "Rhodesia" expected end of 1929.		317*KM 8c rose 6d		320*KM 15c blue 3d		322 current set of 9 —	
318 current set of 7 2/7		319 PM 3d not iss. —		<b>Brunei.</b>		318*KM 12c grn 2 1/2d		321*KM 25c yel 5d		322 current set of 9 —	
<b>Argentine.</b>		320 PM 4d brown & blue 5d		2.07. View of Brunei.		319*KM 15c blue 3d		322*KM 30c lil 6d		322 current set of 9 —	
1909.		321 PM 4d brown & blue 5d		314*PM 1c grn & blk (2/- doz) 2d		320*KM 75c blue 1/1		323*KM 30c lil 6d		322 current set of 9 —	
301 1 to 5c. set of 7 2/6		322 PM 4d brown & blue 5d		315*PM 2c red & blk (1/- ..) 1d		324*KM 1r 50c grey —		324*KM 2r 25c brn —		322 current set of 9 —	
302 1c orange 3d		323 PM 4d brown & blue 5d		316*PM 3c brn & blk 4d		Crown CA mult., chalky.		325*KM 2r 25c brn —		322 current set of 9 —	
303 2c brown 1d		324 PM 4d brown & blue 5d		317*PM 4c lil & blk (1/6 doz) 1 1/2d		325*KM 5c lilac 6d		326*KM 2r 25c brn —		322 current set of 9 —	
304 5c rose 2d		325 PM 4d brown & blue 5d		318*PM 5c blue & blk 3/0		326*KM 75c blue 1/1		327*KM 2r 25c brn —		322 current set of 9 —	
305 12c blue 4d		326 PM 4d brown & blue 5d		319*PM 8c yel & blk 9d		327*KM 1r 50c grey —		328*KM 2r 25c brn —		322 current set of 9 —	
306 50c grey 1/2		327 PM 4d brown & blue 5d		320*PM 10c grn & blk —		329*KM 1r 50c grey —		329*KM 2r 25c brn —		322 current set of 9 —	
<b>Australian Commonwealth.</b>		328 PM 4d brown & blue 5d		321*PM 25c blue & yel 9d		330*KM 1r 50c grey —		330*KM 2r 25c brn —		322 current set of 9 —	
POSTAGE DUE STAMPS.		329 PM 4d brown & blue 5d		322*PM 30c lil & blk 10d		331*KM 1r 50c grey —		331*KM 2r 25c brn —		322 current set of 9 —	
TYPE II.		330 PM 4d brown & blue 5d		323*PM 50c grn & brn 1/5		332*KM 2r 25c brn —		332*KM 2r 25c brn —		322 current set of 9 —	
Sydney Sydney Melbourne		331 PM 4d brown & blue 5d		324*PM 81 red & grey 2/10		Crown CA mult., ord.		333*KM 2r 25c brn —		322 current set of 9 —	
Crown A Crown A Crown A		332 PM 4d brown & blue 5d		New Colours.		334*KM 2r 25c brn —		334*KM 2r 25c brn —		322 current set of 9 —	
p. 12 x 11 p. 11 p. 11 1/2 x 11		333 PM 4d brown & blue 5d		325 PM 1c all green 4d		335*KM 2r 25c brn —		335*KM 2r 25c brn —		322 current set of 9 —	
4d. 310 2d 352 1		334 PM 4d brown & blue 5d		326 PM 2c brn & blk not iss.		336*KM 2r 25c brn —		336*KM 2r 25c brn —		322 current set of 9 —	
1d. 311 3d 353 1/0		335 PM 4d brown & blue 5d		327*PM 3c all red (1/- doz) 1 1/2d		337*KM 2r 25c brn —		337*KM 2r 25c brn —		322 current set of 9 —	
2d. 312 4d 354 1/6		336 PM 4d brown & blue 5d		328*PM 5c yel & blk 2d		338*KM 2r 25c brn —		338*KM 2r 25c brn —		322 current set of 9 —	
3d. 313 6d 355 1/0		337 PM 4d brown & blue 5d		329 PM 8c all blue 3/7		339*KM 2r 25c brn —		339*KM 2r 25c brn —		322 current set of 9 —	
4d. 314 8d 356 1/0		338 PM 4d brown & blue 5d		330 current set of 9 3/7		340*KM 2r 25c brn —		340*KM 2r 25c brn —		322 current set of 9 —	
6d. 315 7d 357 1/6		339 PM 4d brown & blue 5d		331 set 5, old colours 1/3		341*KM 2r 25c brn —		341*KM 2r 25c brn —		322 current set of 9 —	
TYPE III. p. 11 1/2 x 11.		340 PM 4d brown & blue 5d		<b>Bulgaria.</b>		342*KM 2r 25c brn —		342*KM 2r 25c brn —		322 current set of 9 —	
1/- 361 1 362 —		341 PM 4d brown & blue 5d		303 1909, 10 on 15st 2d		343*KM 2r 25c brn —		343*KM 2r 25c brn —		322 current set of 9 —	
2/- 363 7/6 364 1		342 PM 4d brown & blue 5d		304 25 in dark red on 30s 3d		344*KM 2r 25c brn —		344*KM 2r 25c brn —		322 current set of 9 —	
10/- 365 —		343 PM 4d brown & blue 5d		305 25 in blue on 30s 1		345*KM 2r 25c brn —		345*KM 2r 25c brn —		322 current set of 9 —	
23/- 366 —		344 PM 4d brown & blue 5d		<b>Canada.</b>		346*KM 2r 25c brn —		346*KM 2r 25c brn —		322 current set of 9 —	
<b>Australia.</b>		345 PM 4d brown & blue 5d		1903. King's Head.		347*KM 2r 25c brn —		347*KM 2r 25c brn —		322 current set of 9 —	
POSTAGE DUE STAMPS.		346 PM 4d brown & blue 5d		301*KU 1c grn (7d doz) 1d		348*KM 2r 25c brn —		348*KM 2r 25c brn —		322 current set of 9 —	
301 FA 4d grn & rose 1d		347 PM 4d brown & blue 5d		302*KU 2c rose (1/2 ..) 1 1/2d		349*KM 2r 25c brn —		349*KM 2r 25c brn —		322 current set of 9 —	
302 FA 1d .. 1 1/2d		348 PM 4d brown & blue 5d		303*KU 5c blue 3d		350*KM 2r 25c brn —		350*KM 2r 25c brn —		322 current set of 9 —	
303 FA 2d .. 3d		349 PM 4d brown & blue 5d		304*KU 7c yel 4d		351*KM 2r 25c brn —		351*KM 2r 25c brn —		322 current set of 9 —	
304 FA 3d .. 4d		350 PM 4d brown & blue 5d		305*KU 10c lil 6d		352*KM 2r 25c brn —		352*KM 2r 25c brn —		322 current set of 9 —	
305 FA 4d .. 5d		351 PM 4d brown & blue 5d		306*KU 20c grn 11d		353*KM 2r 25c brn —		353*KM 2r 25c brn —		322 current set of 9 —	
306 FA 6d .. 7d		352 PM 4d brown & blue 5d		307*KU 50c viol 2/4		354*KM 2r 25c brn —		354*KM 2r 25c brn —		322 current set of 9 —	
307 FA 1/- .. 1 1/2		353 PM 4d brown & blue 5d		322 current set of 6 2/2		355*KM 2r 25c brn —		355*KM 2r 25c brn —		322 current set of 9 —	
308 FA 2/- .. 2 1/2		354 PM 4d brown & blue 5d		319*KU 2c rose (1/2 doz) 1 1/2d		356*KM 2r 25c brn —		356*KM 2r 25c brn —		322 current set of 9 —	
309 FA 5/- .. 5 1/2		355 PM 4d brown & blue 5d		320*KU 1c viol (7d doz) 1d		357*KM 2r 25c brn —		357*KM 2r 25c brn —		322 current set of 9 —	
310 FA 10/- .. 10 1/2		356 PM 4d brown & blue 5d		308*FU 2c .. (1/2 ..) 1 1/2d		358*KM 2r 25c brn —		358*KM 2r 25c brn —		322 current set of 9 —	
311 FA £1 .. 10 1/2		357 PM 4d brown & blue 5d		309*FU 5c .. 3d		359*KM 2r 25c brn —		359*KM 2r 25c brn —		322 current set of 9 —	
<b>Austrian F.P.O.</b>		358 PM 4d brown & blue 5d		321 complete due set 5d		360*KM 2r 25c brn —		360*KM 2r 25c brn —		322 current set of 9 —	
1908. Jubilee designs.		359 PM 4d brown & blue 5d		Quebec Centenary Issue.		361*KM 2r 25c brn —		361*KM 2r 25c brn —		322 current set of 9 —	
303 5c green (8d doz) 1d		360 PM 4d brown & blue 5d		310*PU 4c brown (1/- doz) 1d		362*KM 2r 25c brn —		362*KM 2r 25c brn —		322 current set of 9 —	
304 10c rose (1/3 ..) 2d		361 PM 4d brown & blue 5d		311*PU 1c green (1/6 ..) 1 1/2d		363*KM 2r 25c brn —		363*KM 2r 25c brn —		322 current set of 9 —	
306 set of 6 2/0		362 PM 4d brown & blue 5d		312*PU 2c red (1/9 ..) 2d		364*KM 2r 25c brn —		364*KM 2r 25c brn —		322 current set of 9 —	
307 set of P. Dues 2/3		363 PM 4d brown & blue 5d		313*PU 5c blue 4d		365*KM 2r 25c brn —		365*KM 2r 25c brn —		322 current set of 9 —	
<b>Bahamas.</b>		364 PM 4d brown & blue 5d		314*PU 7c green 4d		366*KM 2r 25c brn —		366*KM 2r 25c brn —		322 current set of 9 —	
1901. Queen's Staircase.		365 PM 4d brown & blue 5d		315*PU 10c lilac 10d		367*KM 2r 25c brn —		367*KM 2r 25c brn —		322 current set of 9 —	
Wmk. Crown CC., thick paper.		366 PM 4d brown & blue 5d		316*PU 15c orange 10d		368*KM 2r 25c brn —		368*KM 2r 25c brn —		322 current set of 9 —	
500*PC 1d red & blk (1/2 doz) 1 1/2d		367 PM 4d brown & blue 5d		317*PU 20c brown 1/2							

# Subscription Stamp Collecting.

(MR. EWEN'S LATEST INVENTION).

**CURRENT & NEW ISSUES AT FACE VALUE ONLY!**

Also many Old and Recent Issues, including Rarities and Provisionals.

Only one specimen of each variety will be supplied in respect of each subscription, but subscribers who want pairs or blocks may take up two or more subscriptions. **Stamps will be supplied at face value, regardless of catalogue value!** provided that they are marked in our list with \* or ‡ (but not †, which means "importation not yet to hand"). If more orders are received than stamps are on hand, precedence will follow the amount of annual subscription.

## ANNUAL SUBSCRIPTIONS.

(EXCLUSIVE OF COST OF STAMPS).

Conferring right to purchase at face value, regardless of catalogue value

		Per Annum.		
		£	s.	d.
(i.)	Any stamps or sets marked * or ‡ in <i>E.W.S.N.</i>	21	0	0
(ii.)	Any such stamps or sets quoted £5 or under	10	10	0
(iii.)	Any such stamps or sets quoted £2	5	5	0
(iv.)	Any such stamps or sets quoted £1	4	4	0
(v.)	Any such stamps or sets quoted 10/-	3	3	0
(vi.)	Any such stamps or sets quoted 5/-	2	2	0
(vii.)	Any such stamps or sets quoted 2/-	1	1	0

EXAMPLE.—A subscriber paying £3 3s. subscription will be entitled during the currency of his subscription to order any stamp or set quoted 10/- or under in our list, and pay for it, not at the marked price, but at face, provided that it is marked \* or ‡ in our then current list.

## ORDER FORM.

The undersigned herewith subscribes to Ewen's Subscription Stamp Collecting and encloses cheque for

Enter particulars of Subscription required.

- |  |          |   |    |    |
|--|----------|---|----|----|
| (i.) Right to order from "E.W.S.N." at face value * or ‡ stamps quoted   | or under | £ | s. | d. |
| (ii.) For an additional £1 1s. subscribers have the right to receive New Issues at face through New Issue Service (our Service is 25% more complete than any other) .... |          |   |    |    |

To Deposit a/c

Subscription to run from

1910 to same date 1911.

Name and Address :—

ADDRESS:

**EWEN'S SUBSCRIPTION STAMP COLLECTING,**

30/32, PALACE SQUARE, NORWOOD, LONDON, S.E.



Grenada. 1902. King's Head. CA Mult. Chalky. Single Ord. 1d 301 2d 314 9d 302 2d 315 9d 2d 303 1/0 316 3d 2d 304 1/0 317 3d 5d 305 9d 318 1/0 328 8d 6d 306 1/0 319 1/8 329 1/0 1/ 307 1/0 320 2/6 2/ 308 5/0 321 4/6 331 5/0 5/ 309 1/0 322 10/6 5/ 310 323 1/0 1906. Ship. Crown CA mult., ord. (exc. 1/-, 10/-).

INDIA—continued. Postage & Revenue. 358 1/2 grn 3d 359 1/2 rose 3d India C.E.F. Queen's Head. 315: 1/2 rose (4d doz) 1/2 316: 1/2 grn (8d doz) 1d 320: set of 10 5/10 King's Head. 307: 1/2 green (P & R) 2d 302: 1/2 rose (2/6 doz) 3d 303: 1/2 P & R (1/4 ..) 2d 311: 1/2 on red (36/- ..) 5/0 313 current set of 9 4/2 Italian Levant. 307 10 pa on 5c grn (7d doz) 1d 302 20 pa on 10c rose (1/2 doz) 1/2 303 30 pa blue on 15c grey 1/2 304 30 para red on 15c 1/2 306 4 pi on 1 lira 10d 307 20 pi on 5 lire .. Surcharged Names. 308 La Canea, 25, 50c 9d 309 Colonia Eritrea 5c (7d doz) 1d 310 Constantinople, 10, 20, 30pa 4d 311 Durazzo, 10, 20, 30 pa 4d 312 Janina, 10, 20, 30 pa 4d 313 Jerusalem, 10, 20, 30 pa 4d 314 Salonica, 10, 20, 30 pa 4d 315 Scutari, 10, 20, 30 pa 4d 316 Smyrna, 10, 20, 30 pa 4d 317 Valona, 10, 20, 30 pa 4d Jaipur. 301 1/2 yellow 1/2 302 1/2 blue 1d 303 1/2 rose 1/2 304 2a green 3d 305 4a brown 5d 306 8a violet 10d 307 1r orange (18/- doz) 1/7 308 Current set of seven 3/1 Jamaica. Queen. Mult. wmk. 307 QM 3d grn 4d 300 QM 4d brn 5d 302 QM 6d orange-yel 1/0 (a) 6d yellow 1/2 303 QM 1/- brn 1/2 313 QM 2/- brn 1/0 1903. Arms. Wmk. Crown CA. 304 AS 1d grn & blk 3d 305 AS 1d car .. 3d 306 AS 2d blue .. 6d 307 AS 5d yel .. 1/3 Crown CA mult., chalky. 308 AN 1d grn & blk 3d 309 AN 1d car .. 4d 310 AN 2d blue .. 1/0 311 AN 5d yel .. 3/4 312 AN 5/- lil .. 5/10 1906. New design. 318 AM 1d green 1d 319 AM 1d rose (1/2 doz) 1/2 331 current set of 7 2/9 New colours. Wmk. Crown CA mult. ord. 404 AM 2d blue not iss. 405 QM 3d on yel .. 407 QM 6d lilac .. Jhind on India. King's Head. 301 1/2 grey 2d 302 1/2 grn 2d 303 1/2 rose 1/2 304 2a viol 2/2 300 2a blue 4d 305 3a oran 4d 306 4a grn 5d 307 6a yel 7d 308 8a viol 10d 309 12a on red 1/0 310 1r car & grn 1/6 311 1/2 P & R (7d doz) 1d 312 1a .. 1/0 313 current set of 10 5/0 King's Head. Service. 321 1/2 grey 6d 322 1/2 grn 1/9 323 1a rose 1/6 324 2a viol 1/6 325 4a grn 2/9 326 8a viol 5/0 327 1r car & grn 1/0 328 1/2 P & R 1/0 329 1a .. not iss. Johore. 1904. Sultan's Head. Wmk. Quatrefoils single. 1c lil 1d 302 2c .. (8d doz) 1d 303 3c .. (1/- ..) 1/2 304 4c .. (1/4 ..) 2d 305 5c .. (1/8 ..) 2d 307 8c .. 3d 308 10c .. 4d 309 25c .. 9d 310 50c .. 1/5 311 1grn 2/9 312 2grn 5/6 313 3grn 8/3 314 4grn 1/0 315 5grn 15/0 316 8grn 3/0 317 current set of 9 3/0 1900. King Edward VII. Land. Overprinted on New Zealand. 307 1d rose (used) 1/0 Labuan. Overprinted "Straits Settlements" in red (exc. 4 on 16c.). 333 1c lil & blk 5/0 334 2c grn .. 15/0 335 3c brn .. 2/11 336 4c on 12c (3/- doz) 2/0 337 4c on 16c (3/- ..) 6d 338 4c on 18c .. 3/4 339 8c or blk (4/- doz) 4d 340 10c blue & brn (5/- ..) 9d 341 25c grn & blk 9d 342 50c grey & lil 1/9 343 1r or red 3/9 Lagos. 1904. King's Head. CA Mult. Chalky. Single Ord. 1d 301 1/2 312 2d 321 1/2 1d 302 4d 313 2d 322 4d 2d 303 3d 314 8d 323 8d 2d 304 1/2 315 8d 324 4d 3d 305 1/3 316 8d 325 8d 6d 306 5/6 317 1/3 326 10d 1/- 307 9/0 318 1/2 327 5/0 2/6 308 35/0 319 5/9 328 20/0 5/- 309 25/0 319 6/6 329 20/0 10/- 310 320 330 12/6

LAGOS—continued. Words of value larger. 311 KS 2d on blue Leeward Islands. 1902. King's Head. CA Mult. Chalky. Single Ord. 1d 301 1/2 310 4d 319 4d 1d 302 3d 320 4d 2d 303 4d 318 6d 2d 304 6d 321 2/0 3d 305 6d 314 323 1/0 6d 306 8d 321 2/0 1/- 307 1/9 322 2/6 308 2/9 5/- 309 5/5 New colours. Crown CA mult., ord. 401 KM 1d brown (3d doz) 1/2 402 KM 1d green (7d doz) 1d 403 KM 1d rose 1/2 404 KM 2d grey 1/2 405 KM 2d blue 3d Crown CA mult., chalky 406 KN 3d on yel not iss. 407 KN 6d lilac .. 408 KN 1/- on green .. 409 KN 2/6 on blue .. 410 KN 5/- on yellow .. 411 current set of 7 Levant on Gt. Britain. Surch. Paras or Pias. 301 KO 40pa on 2d 4d 302 KO 80pa on 5d 10d 303 KO 1pi on 2d 2d 306 KN 1p 30 on 4d or 4d 304 KO 2pi on 5d .. 305 KO 4pi on 10d .. 306 KO 12pi on 2/6 3/6 307 KO 24pi on 5/- 4/4 Chalky paper. 331 KN 30pa on 1d 2d 332 KN 1p 10pa on 3d 3d 333 KN 1p 30pa on 4d bi-c 10/0 321 KN 2pi on 5d .. 334 KN 2p 20pa on 6d 1/0 320 KN 4pi on 10d 10d 335 KN 5pi on 1/- 1/0 322 KN 12pi on 2/6 2/2 319 current set of 7 Surch. "LEVANT." 309 KO 1d grn (7d doz) 1d 310 KO 1d red (1/2 doz) 1/2 311 KO 1d .. 1/0 312 KO 2d car & grn 6d 313 KO 2d blue .. 6d 314 KO 3d on yel 6d 315 KO 4d brn & grn .. 316 KO 5d blue & lil 10d 317 KO 6d lilac 1/0 318 KO 1/- car & grn 2/6 Chalky paper. 323 KN 1d grn & lil 3d 324 KN 2d .. not iss. 325 KN 3d on yel .. 326 KN 4d .. 327 KN 5d .. 328 KN 6d lilac .. 329 KN 1/- car & grn 2/0 330 current set of 10 3/8 Liberia. 1909. 301 Set 1c to 25c 3/9 302 .. 1 to 30c 5/3 303 .. 50, 75c 6/1 305 OS set 1 to 30c 5/3 306 .. 50, 75c 6/1 Luxembourg. 301 Current set, 1c to 1f 3/10 Malay States. 1900. Tiger. Plate I. Lines of shading worn. CA MCA sideways Ord. 1c 309 317 6d 3c 310 318 3c 4c 311 4d 319 8c 312 4d 319 8c 313 6d 320 1/6 10c 314 1/6 321 20c 315 322 1/6 50c 316 3/0 323 3/8 308 current set of 8 Plate II. Fine clear shading. CA MCA side. MCA side. Sideways. Ord. Chalky. 1c 325 5d 334 not 3c 327 335 1/9 4c 329 2d 336 1 5c 324 2d 344 337 8c 330 338 10c 331 1/0 339 20c 332 3/0 340 50c 333 3/0 341 1/5 Crown CA mult., ord., upright. 346 PM 8c blue & blk 4d 1900. Elephants. CC MCA Ord. Chalky. 1grn 350 4/0 354 2/7 2 .. 351 11/0 355 5 .. 352 13/9 356 12/8 25 .. 353 6/10 New Colours. Crown CA mult., ord., sideways. 401 PM 1c grn 1d 403 PM 3c brown 1/0 404 PM 3c rose 1/1 407 PM 8c blue not iss. Maldives. 1909. Minaret. 307 PM 2c brown (6d doz) 1d 308 PM 3c green (9d ..) 1d 309 PM 5c lilac 2d 310 PM 10c red (2/6 doz) 3d 315 current set of 4 (5/- doz) 6d 311 PM 15c not iss. 312 PM 25c .. 313 PM 50c .. 314 PM 1r .. Malta. Pictorial or King's Head. CA Mult. Single. Ord. 1d 301 1d see below 1/2 grn 302 1/2 1d car & blk 303 316 3d 2d grey & lil 304 318 2d 2d blue .. 305 7d 319 3d lil & grey 306 4d 4d brn & blk 307 8d 322 4d red 308 1/8 323 1/2 5d red 309 1/6 324 1/2 1/- vi & grey 310 1/9 325 1/1 5/- (not iss.)

MALTA—continued. Wmk. Crown CC. 312 PC 2/6 olive 313 PC 10/- blue Crown CA mult., ord. New colours. 314 PM 2d brn (4d doz) 1/2 315 KM 1d grn 1/2 317 KM 1d rose 1/2 326 current set of 10 2/4 402 KM 1d red not iss. 403 KM 2d blue .. Mauritius. 1895. Arms (Key to left). (1c. blk., 2c. lil., 3c. on yel., 4c. on blue, 5c. lil. and blk., 6c. on red, 15c. on blue) CA MCA MCA single. Ord. Chalky. 1c 302 325 4d 328 4d 2c 304 325 4d 328 4d 3c 306 2d 328 4d 4c 310 326 4d 329 1d 5c 312 1/2 327 4d 330 1/2 6c 314 327 4d 330 1/2 8c 315 3d 330 1/2 12c 316 3d 330 1/2 15c 318 5d 330 1/2 25c 320 8d 334 50c 321 1/6 (CC) 334 1r 324 2/6 337 2r 322 3r 323 3r 3r 1c to 50c 1909. Key to right or King. 401 AM 1c grey not iss. 402 AM 2c brown .. 403 AM 3c green .. 404 AM 4c grn & rose .. 405 AM 5c grey & rose .. 406 AM 6c rose .. 407 AM 8c brown .. 408 KM 12c grey .. 409 KM 15c blue .. 410 KM 25c on yel .. 411 KM 50c lil & blk .. 412 KM 1r blk or grn .. 413 KN 2r on blue .. 414 KN 5r on yellow .. 415 AN 10r on green .. EXPRESS DELIVERY. With "Inland" or "Foreign." 341 PC 15c Inland 4/0 342 PC .. type II 6d 343 AC 15c grn, Inl .. 345 AC 15c Foreign .. Montserrat. 1903. Arms or King's Head. CA Mult. Chalky. Single Ord. 1d 301 3d 318 1d 1d 302 2d 317 1d 2d 303 8d 313 319 4d 2d 304 9d 320 3d 3d 305 1/0 314 9d 321 6d 306 1/3 315 1/0 322 9d 1/- 307 323 2/- 308 3/0 324 2/6 309 4/0 325 5/- 310 7/6 New colours. Crown CA mult., ord. 401 AM 1d grn 1d 402 AM 1d red (1/2 doz) 1/2 403 AM 2d grey 2/2 404 AM 2d blue (2/11 doz) 3d 405 AN 3d on yel 3d 406 AN 6d lil 7d 407 AN 1/- on grn 1/1 408 AN 2/- on blue 2/2 409 AN 2/6 2/9 410 AN 5/- on yel 5/5 327 current set of 7 Morocco Agencies on Gibraltar. 1903. King's Head. CA Mult. Chalky. Single Ord. 1d 301 2d 308 311 5c 301 2d 308 311 10c 302 309 3d 312 20c 303 10d 310 8d 313 not 25c 304 7d 314 8d 50c 305 25/0 315 1/0 1p 306 4/0 316 2p 307 317 2/6 Morocco Agencies on Great Britain. 1.1.07. King's Head. 318 KO 5c on 1d 1d 319 KO 10c on 1d 1d 320 KN 15c on 1d 2d 321 KN 20c on 2d 2d 322 KO 25c on 2d 3d 323 KN 40c on 4d 4d 324 KN 50c on 5d 5d 325 KN 1p on 10d 10d 326 KN 3p on 2/6 2/6 327 KO 6p on 5/- 4/8 328 KO 12p on 10/- 9/4 337 current set of 8 4.07. English Currency. 328 KO 1d yel-grn 1d 329 KO 1d red 1d 330 KN 2d car & grn 2d 331 KN 4d brn .. 5d 332 KN 6d lilac 7d 333 KN 1/- car & grn 1/1 334 KN 2/6 lilac 2/9 336 current set of 6 2/6 Nabha on India. (a) King's Head. 301 KO 1/2 grey 1/2 302 KO 1/2 grn (7d doz) 1d 303 KO 1a rose (1/2 ..) 1/2 304 KO 2a viol 2d 305 KO 3a oran 4d 306 KO 4a grn 5d 307 KO 6a yel 7d 308 KO 8a viol 10d 309 KO 12a on red 1/1 310 KO 1r car & grn 1/6 311 KO 1/2 P & R .. 312 KO 1a .. 313 current set of 9 3/7 (b) King's Head. Service. 321 KO 1/2 grey 9d 322 KO 1/2 grn 2d 323 KO 1a rose 4d 324 KO 2a viol (4/- doz) 4d 325 KO 4a grn 8d 326 KO 6a viol 1/4 327 KO 1r car & grn 2/6 328 KO 1/2 P & R (10d doz) 1d 329 KO 1a .. (1/6 ..) 2d 314 "Service" set of 6 5/3

Natal. 1902. King's Head. "Postage—Revenue." CA MCA Ord. 1d 301 2d 321 1d 302 2d 322 1d 1d 303 3d 323 1d 2d 304 4d 324 2d 2d 305 3d 325 3d 3d 306 4d 326 4d 4d 307 1/3 327 5d 5d 308 9d 328 6d 1/- 309 1/0 329 5d 1/- 310 1/6 330 330 2/- 311 3/6 331 4/0 2/6 312 3/9 332 5/0 4/- 313 6/0 314 6/6 315 15/0 316 23/0 317 50/0 318 6/0 319 6/6 320 15/0 321 23/0 322 50/0 403 KM 2d grey not iss. 405 KN 3d on yellow .. 406 KN 4d .. 407 KN 5d .. INSCRIBED "POSTAGE." 349 KM 6d lilac 7d 350 KM 1/- on grn 1/1 351 KM 2/- on blue 2/2 352 KM 2/6 on blue 2/9 353 KM 5/- on yel 5/5 354 KM 10/- on grn 10/10 355 KM 20/- on red .. 356 current set of 10 Nepal. 1907. 301 2 pice brown 1d 302 4 .. green 1d 303 8 .. rose 2d 304 16 .. lilac 4d 305 current set of 4 6d Newfoundland. 1897. Cabot Series. 304 PU 4c grn 2d 306 PU 6c brn 4d 307 PU 8c oran 5d 308 PU 10c brn 6d 309 PU 12c blue 7d 310 PU 15c red 8d 311 PU 24c lilac 1/1 316 above set of 7 3/7 312 PU 30c blue 1/5 313 PU 35c red 1/7 314 PU 60c blk .. 1897. Royal Family. 315 RU 1/2 grn (4d doz) 1/2 317 RU 1c grn 1d (a) light green 1d 319 RU 2c red 2d 320 RU 3c oran 2d 321 RU 4c lil 2d 322 RU 5c blue 3d 1908. Map design. 324 MU 2c red (1/2 doz) 1/2 325 current set of 6 9d New Hebrides Condominium. Surcharged on Fiji Islands. 300 KS 1d green 50/0 301 KM 1d green (3/- doz) 4d (a) grn & light grn 2/6 (b) light grn 2/6 302 KM 1d rose (2/3 doz) 3d 303 KS 2d lil (6/- doz) 8d 304 KS 2d on blue (4/6 doz) 6d 305 KS 5d lil & grn 1/6 306 KS 6d lil & car 3/0 307 KS 1/- grn & car 1/0 315 KN 1/- .. 5/0 Surcharged on New Caledonia. 308 .. 5c green 1d 309 .. 10c rose 1/2 310 .. 25c on grn (2/11 doz) 3d 311 .. 50c on or (5/10 ..) 6d 312 .. 1f on grn 1/0 315 set of 5 1/11 Australasian New Hebrides Co. 313 1d bi-col 314 2d 316 set of 2 New South Wales. Wmk. Melbourne Crown A. p. 11, 12 p. 12, 13 p. 11 1d 326 3d 1d 327 5d 2d 328 8d 2d 329 1/6 4d 331 2/6 6d 333 15/0 8d 334 3/0 9d 10d 336 4/6 2/6 337 318 319 320 321 322 323 324 325 326 327 328 329 330 331 332 333 334 335 336 337 338 339 340 341 342 343 344 345 346 347 348 349 350 351 352 353 354 355 356 357 358 359 360 361 362 363 364 365 366 367 368 369 370 371 372 373 374 375 376 377 378 379 380 381 382 383 384 385 386 387 388 389 390 391 392 393 394 395 396 397 398 399 400 401 402 403 404 405 406 407 408 409 410 411 412 413 414 415 416 417 418 419 420 421 422 423 424 425 426 427 428 429 430 431 432 433 434 435 436 437 438 439 440 441 442 443 444 445 446 447 448 449 450 451 452 453 454 455 456 457 458 459 460 461 462 463 464 465 466 467 468 469 470 471 472 473 474 475 476 477 478 479 480 481 482 483 484 485 486 487 488 489 490 491 492 493 494 495 496 497 498 499 500 501 502 503 504 505 506 507 508 509 510 511 512 513 514 515 516 517 518 519 520 521 522 523 524 525 526 527 528 529 530 531 532 533 534 535 536 537 538 539 540 541 542 543 544 545 546 547 548 549 550 551 552 553 554 555 556 557 558 559 560 561 562 563 564 565 566 567 568 569 570 571 572 573 574 575 576 577 578 579 580 581 582 583 584 585 586 587 588 589 590 591 592 593 594 595 596 597 598 599 600 601 602 603 604 605 606 607 608 609 610 611 612 613 614 615 616 617 618 619 620 621 622 623 624 625 626 627 628 629 630 631 632 633 634 635 636 637 638 639 640 641 642 643 644 645 646 647 648 649 650 651 652 653 654 655 656 657 658 659 660 661 662 663 664 665 666 667 668 669 670 671 672 673 674 675 676 677 678 679 680 681 682 683 684 685 686 687 688 689 690 691 692 693 694 695 696 697 698 699 700 701 702 703 704 705 706 707 708 709 710 711 712 713 714 715 716 717 718 719 720 721 722 723 724 725 726 727 728 729 730 731 732 733 734 735 736 737 738 739 740 741 742 743 744 745 746 747 748 749 750 751 752 753 754 755 756 757 758 759 760 761 762 763 764 765 766 767 768 769 770 771 772 773 774 775 776 777 778 779 780 781 782 783 784 785 786 787 788 789 790 791 792 793 794 795 796 797 798 799 800 801 802 803 804 805 806 807 808 809 810 811 812 813 814 815 816 817 818 819 820 821 822 823 824 825 826 827 828 829 830 831 832 833 834 835 836 837 838 839 840 841 842 843 844 845 846 847 848 849 850 851 852 853 854 855 856 857 858 859 860 861 862 863 864 865 866 867 868 869 870 871 872 873 874 875 876 877 878 879 880 881 882 883 884 885 886 887 888 889 890 891 892 893 894 895 896 897 898 899 900 901 902 903 904 905 906 907 908 909 910 911 912 913 914 915 916 917 918 919 920 921 922 923 924 925 926 927 928 929 930 931 932 933 934 935 936 937 938 939 940 941 942 943 944 945 946 947 948 949 950 951 952 953 954 955 956 957 958 959 960 961 962 963 964 965 966 967 968 969 970 971 972 973 974 975 976 977 978 979 980 981 982 983 984 985 986 987 988 989 990 991 992 993 994 995 996 997 998 999 1000

New Zealand. Rough Perf. 14x15. 1d 332 356 3d 369 2d 334 367 3d 370 2d 335 367 9d 373 3d 336 367 6d 372 3d 4d 336 367 9d 373 5d 338 367 9d 373 6d 351 2/0 374 7d 340 366 2/6 377 9d 341 10d 366 2/6 377 2/- 343 366 2/6 377 5/- 344 366 2/6 377 5/- 400 current set of 12 5/3 OFFICIAL STAMPS (USED). Overprinted "Official." Wmk. NZ Star, perf. 14. Set of eight 60/0 POSTAGE DUE STAMPS. New design. Wmk. NZ Star, perf. 11. 393 FZ 1d grn & car 1d 394 FZ 1d .. 1d Wmk. NZ Star, perf. 14. 395 FZ 1d grn & car not iss. 396 FZ 1d .. 1d 397 FZ 2d .. 2d 398 current set of 3 4d Niue on New Zealand. Note.—The following varieties occur on the sheets: m. DR of "Niue" spaced No stop after "Post" No wmk., perf. 11. 306 PU 2d blue (2/9 doz) 3d Cowan paper, p. 14. 308 PZ 1d grn (7d doz) 4d 309 PZ 1d var m 4d 310 PZ 1d rose (1/2 doz) 1/0 Cowan paper, p. 11. 314 PZ 3d brn 4d 315 PZ 6d rose 7d 316 PZ 1/- red 1/1 320 PZ 1/- orange 1/1 No wmk. (corner stamp). 318 PU 3d brn 1/0 319 current set of 6 1/0 North Borneo. 1897. Pictorial or Arms. 301 AU 5c viol 12/8 302 AU 10c brn 23/4 Overprinted "British Protectorate." 315 AU 25c grn 8d 316 AU 50c lilac 1/3 317 AU 1rd. rd. aur. 5/0 318 AU 1rd. blk. aur. .. 319 AU 2grn 1/0 320 AU 5c viol not iss. 321 AU 10c brn .. 1909. New pictorial issue. 321 1c brn & blk (4d doz) 1/2 325 2c grn & blk (8d ..) 1d 326 3c carm & blk (1/- ..) 1d 327 4c red & blk (1/4 ..) 1d 328 5c brn & blk (1/8 ..) 2d 329 6c of & blk (2/- ..) 2d 323 1 to 6c 7d 330 8c car & blk (2/8 ..) 3d 331 10c blue & blk (3/4 ..) 3d 332 12c blue & blk 4d 333 16c ches & blk 5d 336 1pc grn & blk 1/0 334 20 on 18c 335 24c lil & blk 8d 322 complete set of 12 3/0 Northern Nigeria. 1902. King's Head. CA Mult. Chalky. Single Ord. 1d 301 2d 310 319 1d 1d 302 3d 311 6d 320 1/2 2d 303 5d 312 312 2d 2d 304 4d 313 313 5d 5d 305 9d 314 314 9d 9d 306 2/6 315 1/0 324 6d 1/0 307 2/6 316 2/6 325 2/6 308 3/0 317 317 3/0 10/- 309 10/10 318 318 10/- New colours. 329 KM 1d green not iss. 330 KM 1d rose .. 331 KM 2d blue .. 331 1/2 to 1/-, set of 6 2/10 Nyasaland. Crown CA mult. (exc. 1/-). 301 KM 1d grn (7d doz) 1d 302 KM 1d rose (1/2 ..) 1d 303 KM 3d on yel (3/6 ..) 3d 304 KM 4d on yel (4/8 ..) 5d 305 KM 6d lilac 7d 306 KM 1/- on grn 1/6 307 KM 2/6 on blue 2/9 308 KM 4/- blk & red 4/4 309 KM 10/- on grn 10/10 310 KM 1d on red 22/0 311 KM 10c blue & lil 22/0 312 current set of 6 2/7 Orange River. 1903. King's Head. Wmk. Crown CA. 301 KS 1d grn 1/0 302 KS 1d red (1/4 doz) 1/2 303 KS 2d brn 2d 304 KS 2d blue 5d 305 KS 3d lil 4d 306 KS 4d grn & car 4d 307 KS 6d lil & carm 7d 308 KS 1/- yel & carm 1/0 309 KS 5/- or blue 5/5 Crown CA mult., ord. 310 KM 1d green (7d doz) 1d 311 KM 1d red (1/2 ..) 1d 315 KM 4d grn & car 1/0 317 KM 1/- yel & car 3/0 319 current set of 8 3/0 PAPUA. Surcharged on B.N. Guinea. LARGE SURCHARGE. Rosettes Rosettes horiz. vert. 1d 309 4d 1d 310 8d 2d 311 10d 2d 312 9d 4d 305 313 4d 306 2/6 314 4/0 1/- 307 315 1/- 2/6 308 12/6 316 1/0



PAPUA—continued.

**SMALL SURCHARGE.**  
*Rosettes vertical paper*  
 317 — 331 —  
 1d 332 3d  
 2d 333 4d  
 2½d 320 1/0 334; 6d  
 4d 335 —  
 6d 336 3/0  
 1/- 323 — 337; 2/0 339; —  
 2/6 324; 3/9 338; 3/9

PERMANENT DESIGN.

1907. Wmk. Crown A, p. 11.  
*Normal luxurated Either*  
 Wmk. Wmk.  
 355; 1d 363; 1d (8d doz)  
 1d 356; 3d 364; 3d (3/0 doz)  
 2d 357; 4d 365; 4d (3/0 doz)  
 2½d 358; 5d 366; 5d (3/9 doz)  
 4d 359; 8d 367; 8d (6/6 doz)  
 6d 360; 1/3 368; 1/3 (13/0 doz)  
 1/- 361; 1/4 369; 1/4 (15/0 doz)  
 2/6 362 not iss.

Wmk. Crown A, p. 12½.  
 373 + 381 +  
 2½d 374 + 382 +  
 4d 375 1/6 383 8d  
 6d 376 + 384 +  
 1/- 377 + 385 +  
 Varieties of this issue: No 23. rift in the clouds. No 24. white leaves at right. No 25. white leaves at left.

303; 3d to 1/-, set of 7 3/9

OFFICIAL STAMPS.

*Punctured "O.S."*  
 Perf. 11 Perf. 12½  
 387 — 389 —  
 1d 388 — 391 —  
 2d 390 — 391 —  
 4d 392 — 393 —  
 4d 394 — 395 —  
 6d 396 — 397 —  
 1/- 398 —  
 2/6 small sur. 400 —

Patiala on India.

*King's Head.*  
 301\* KO 2a grey ½d  
 302\* KO 2a grn 1d  
 303\* KO 1a rose 1½d  
 304\* KO 2a viol 2½d  
 305\* KO 3a oran —  
 306\* KO 4a grn 5d  
 307\* KO 6a yel 7d  
 308\* KO 8a viol 10d  
 309\* KO 12a on red 1/1  
 310\* KO 1r carm & gr 1/6  
 321 Current set of nine 3/7  
*King's Head. Service.*  
 320 KO 2a grey ½d  
 311 KO 2a grn 1d  
 312 KO 1a rose 2d  
 313 KO 2a viol 4d  
 314 KO 3a oran 1/0  
 315 KO 4a grn 8d  
 316 KO 8a viol (9/9 doz.) 1/0  
 317 KO 1r carm & gr 2/6  
 318 KO ½ P & R (1/4 doz.) 1½d  
 319 KO 1a — not iss.  
 322 Set of seven (2a-1r) 4/6

Penrhyn Islands (N.Z.)

No wmk., perf. 11.  
 302\* PU 2½d blue 4d  
 309 PU 3d p 11 2/0  
*Cowan paper.*  
 304\* PZ ½d p 14 (7d doz) 1d  
 305\* PZ 1d p 14 (1/2 ..) 2d  
 306\* PZ 3d p 11 3½d  
 307\* PZ 6d p 11 7d  
 308\* PZ 1/- p 11 red 1/1  
 310 Current set of six —

Portuguese Colonies.

*Head of Late King.*  
 301 Azores 5 to 300 reis 3/6  
 302 " 500 reis 2/3  
 303 " 5, 10, 15, 20 reis 2d.

Queensland.

Wmk. Crown A, p. 12½.  
 321 QA ½d green —  
 322 QA 1d red 1½d  
 323 QA 2d blue —  
 324 QA 2½d on blue not iss.  
 325 QA 3d brn 3½d  
 326 QA 4d yel 5d  
 327 QA 4d grey 5d  
 328 QA 5d brn not iss.  
 329 QA 6d grn 7d  
 329 PA 9d —  
 330 QA 1/- lilac 1/1  
 331 QA 2/- grn 2/2  
 332 QA 2/6 red 2/5  
 333 QA 5/- rose 2/8  
 334 QA 10/- brn 10/10  
 335 QA 21/- grn 21/8  
*New die, plain forehead.*  
 336 QA 2d blue (2/2 doz) 2½d

OFFICIAL (USED).

340 ½d green +  
 341 1d red +  
 342 2d blue +  
 343 2½d +  
 344 3d brown +  
 345 4d yellow +  
 346 5d brown +  
 347 6d green +  
 348 9d bi-col +  
 349 1/- lilac +  
 350 2/- green +  
 351 2/6 red +  
 352 5/- rose +  
 353 10/- brown +

Russia.

*Old designs, new surfaced paper.*  
 301 14 kop blue & rose (4/- doz) 5d  
 302 15 kop lil & blue (4/6 doz) 5d  
 303 25 kop grn & lil (7/- doz) 8d  
*New designs.*  
 307 1k yellow ½d  
 308 2k green 1d  
 309 3k rose 1d  
 310 4k rose 1½d  
 312 7k blue 2½d  
 313 10k blue (2/11 doz) 3d

St. Helena.

1902. King's Head.  
 Wmk. Crown CA.  
 301 KS ½d grn 1d  
 302 KS 1d rose —  
*Mult. Crown CA.*  
 309 KM 2½d blue 3d  
 310 KM 4d on yel 5d  
 311 KM 6d lilac 7d  
 312 KS 10/- on grn 10/10

ST. HELENA—continued.

1903. Pict. King's Head.  
 Wmk. Crown CC.  
 103\* KC ½d gr & brn 1d  
 104\* KC 1d car & blk (1/2 doz) 1½d  
 105\* KC 2d olive (1/2 ..) 2½d  
 106\* KC 8d brn (8/8 ..) 10d  
 107\* KC 1/- blk & brn (13/- doz) 1/2  
 108\* KC 2/- lil & blk 2/2  
 313 Current set of nine 3/7

St. Kitts—Nevis.

1903. Two designs.  
 Wmk. Crown CA.  
 CA Mult. Mult.  
 Single Ord. Chalky  
 301 301; 2d 311 — 323 4d  
 1d 302 3d — 325 2½d  
 2d 303 1/0 314 — 324 —  
 2½d 304 — 315 —  
 3d 305 1/0 317 1/0 324 —  
 6d 306 1/6 318 9d  
 1/- 307 1/6 319 1/1  
 2/- 308 2/2  
 2/6 309 2 9  
 5/- 310 5/5  
*New colours.*  
 Crown CA mult., ord.  
 312\* PM ½d green (7d doz) —  
 313\* PM 1d rose (1/2 ..) 1½d  
 316\* PM 2½d blue (2/11 ..) 3d  
 326 Current set of seven —

St. Lucia.

1902. King's Head.  
 CA Mult. Mult.  
 Single Ord. Chalky  
 301 301; 2d 306; 1½d 315 2d  
 1d 302 3d 308 6d 316 3d  
 2½d 303 — 310 9d 317 9d  
 3d 304; 6d 312; 6d 319 7d  
 6d — 313 1/9 319 7d  
 1/- 305; 1/9 314 — 320 —  
 5/- 311 —  
*Crown CA mult., ord.*  
 New Colours.  
 401 KM ½d grn —  
 402 KM 1d rose 1½d  
 403 KM 2½d blue 3d  
 404 KN 3d on yel —  
 405 KN 6d lilac not iss.  
 406 KN 1/- on grn +  
 407 Current set of six 4/0

St. Vincent.

1902. King's Head.  
 CA Mult. Mult.  
 Single Ord. Chalky  
 301 301; 2d 310 4d 313 2d  
 1d 302 3d 311 6d 314 4d  
 2d 303 —  
 2½d 304 9d 316 5d  
 3d 305 7d  
 6d 306 1/3 318 1/0  
 1/- 307 — 312 3/0 319 1/9  
 2/- 308; 3/0 320 —  
 5/- 309 7/6 321 —

Pictorial.

*Crown CA mult., ord.*  
 322\* PM ½d green (7d doz) 1d  
 323\* PM 1d red 2d  
 324\* PM 2d yellow (3/0 doz) 4d  
 325\* PM 2½d blue (2/11 ..) 3d  
 326 PM 3d violet —  
*Altered die (no dot under d).*  
 329\* PM 1d rose (1/6 doz.) 2d  
 329\* PM 6d lilac 1/0  
 328\* PM 1/- blk on grn 1/1  
*With dot under d.*  
 402 PM 1d red +  
 406 PM 6d lil +  
*New colours.*  
 403 PM 2d grey not iss.  
 404 PM 3d on yel +

Sarawak.

1899. Rajah's Head. No wmk.  
 301 RU 1c blue & red 1d  
 302 RU 2c grn 1d  
 313 RU 3c lilac 2d  
 303 RU 4c rose 2d  
 304 RU 8c yel & blk 3d  
 305 RU 10c blue 4d  
 306 RU 12c lil 5d  
 307 RU 16c brn & grn 6d  
 308 RU 20c grn & lilac 8d  
 309 RU 25c brn & blue 8d  
 310 RU 50c grn & rose 1/4  
 311 RU 1/- rose & grn —  
*Wmk. Quatrefoils.*  
 312 RU 2c grn —  
 314 Current set of ten —

Beychelles.

1903. King's Head.  
 Crown CA.  
 301 KS 2a brn & grn —  
 302 KS 3c grn —  
 303 KS 6c rose (1/9 doz) 3d  
 304 KS 12c bi-col 4d  
 305 KS 15c blue 5d  
 306 KS 18c bi-col 8d  
 307 KS 30c .. 1/0  
 308 KS 45c .. 1/0  
 309 KS 75c .. 2/0  
 310 KS 1r 50c .. 2/0  
 311 KS 2r 25c .. 5/0  
*Surcharged.*  
 312 KS 3c on 15c —  
 313 KS 3c on 18c —  
 314 KS 3c on 45c 9d  
*Crown CA mult., ord.*  
 315\* KM 2c brn & grn ½d  
 316\* KM 3c grn 1d  
 317\* KM 6c rose 1½d  
 318\* KM 12c bi-col 2½d  
 319 KM 15c blue —  
 320 KM 18c bi-col 3½d  
 321 KM 30c .. 8d  
 322 KM 45c .. 1/0  
 323 KM 75c .. 2/0  
 324 KM 1r 50c .. 2/4  
 325 KM 2r 25c .. 3/6  
 326 Current set of nine 3/2½

Sierra Leone.

1903. King's Head.  
 CA Mult. Mult.  
 Single Ord. Chalky  
 301 301 3d 318 3d  
 1d 302 4d 315 6d  
 1½d 303 — 320; 3d  
 2d 304 1/0 321 —  
 2½d 305 — 322 8d  
 3d 306 1/0 323 —  
 4d 307 2/3 324 —  
 5d 308 1/0 325 —  
 6d 309 1/9 326 —  
 1/- 310 — 327 2/0  
 2/- 311 — 328 4/0  
 5/- 312 — 329 10/0  
 20/- 313 30/0 330 —

SIERRA LEONE—continued.

*New colours.*  
 Crown CA mult., ord.  
 314 KM ½d grn (7d doz) —  
 316\* KM 1d rose (1/2 ..) —  
 403\* KM 2d grey 2½d  
 317\* KM 2½d blue (2/11 ..) —  
 333 KN 3d on yel +  
 406\* KN 4d on yel 5d  
 407\* KN 5d 6d  
 336\* KN 6d lilac 7d  
 340 Current set of nine —  
 337\* KN 1/- blk on grn 1/1  
 338 KN 2/- on blue —  
 339\* KN 5/- on yel 5/5

Solomon Islands.

2.07. No wmk., p. 11.  
 301 PU ½d blue (2/6 doz) 3d  
 302 PU 1d rose (3/0 ..) 4d  
 303 PU 2d blue (6/0 ..) 8d  
 304 PU 2½d yel (10/0 ..) 10d  
 305 PU 5d green —  
 306 PU 6d brown 1/0  
 307 PU 1/- lilac 2/0  
 315 Complete set of seven 5/6  
*Small design, p. 14.*  
 308\* PM ½d green (7d doz) 1d  
 309\* PM 1d red (1/2 ..) 1½d  
 310\* PM 2d grey (2/4 ..) 2½d  
 311\* PM 2½d blue (2/11 ..) 3d  
 317 Set of 4 7d  
 312\* PM 5d grn 6d  
 313\* PM 6d lilac —  
 314\* PM 1/- blk on grn 1/1  
 316 Current set of seven 2/10

Somaliland.

1904. King's Head.  
 Wmk. Crown CA.  
 301 KS ½a grn (8d doz) 1d  
 302 KS 1a car & blk —  
 303 KS 2a viol (2/4 doz) 2½d  
 304 KS 2½a blue 5d  
 305 KS 3a grn & lil 6d  
 306 KS 4a blk & grn 8d  
 307 KS 6a viol .. —  
 308 KS 8a blue & blk —  
 309 KS 12a or .. 2/6  
*Wmk. Crown CC.*  
 310\* KC 1r grn 1/6  
 311 KC 2r viol 2/11  
 312 KC 3r blk & grn 4/4  
 313 KC 5r carm & blk —  
*Crown CA mult., ord.*  
 314 KM ½a grn 2d  
 328 KM 1a red —  
 315 KM 1a carm & blk —  
 316 KM 2a viol 4d  
 317 KM 2½a blue (2/11 doz) 3d  
 318 KM 3a grn & lil 4d  
 319 KM 4a blk & grn 7d  
 320 KM 6a lil & grn 7d  
 321 KM 8a blue & blk 10d  
 322 KM 12a or & blk 1/1  
*Crown CA mult., chalky.*  
 327\* KN 1a carm & blk 2d  
 329\* KN 2a violet (2/4 doz) 2½d  
 330 Current set of nine 3/9½  
 OFFICIAL.  
 351; Set of 14 125/-

South Australia.

*Large "Postage."*  
 Crown SA, p. 11½, 12½, or cd.  
 318 QO 8d blue 1/6  
 319 QO 9d rose 1/6  
 316 QO 10d yel 1/6  
 322 QO 2/6 lil (type ii.) 4/0  
 323 QO 5/- rose —  
 324 QO 10/- green +  
 324 QO 20/- blue —  
*Wmk. Crown A, p. 12 x 11½.*  
 330\* PA ½d green 1d  
 331\* PA 1d rose (1/2 doz) 1½d  
 332 QA 2d violet —  
 314 QA 5d lilac 6d  
*Wmk. Crown A, p. 12.*  
 333 QA 3d grn (3/6 doz) 4d  
 334 QA 4d red (4/8 ..) 5d  
 335 QA 6d green 7d  
 336 QA 8d blue +  
 337 QA 9d rose —  
 340 QA 10d yel +  
 338 QA 1/- brown —  
 339 QA 2/6 lilac 2/11  
 341 Current set of twelve —  
*Perf. 12½.*  
 347 QA 8d blue +  
 346 QA 9d rose 11d

OFFICIAL STAMPS.

*Punctured "O.S."*  
 SA OS  
 ½d green 347 — 367 —  
 1d rose 348 — 368 4d  
 2d lilac 349 — 369 8d  
 2½d blue 350 — 370 —  
 3d type i. 351 — 371 —  
 3d .. ii. 352 — 372 —  
 4d .. i. 353 — 373 1/3  
 4d .. ii. 354 — 374 —  
 5d lilac 355 — 375 1/6  
 6d type i. 356 — 376 +  
 6d .. ii. 357 — 377 1/0  
 8d .. i. 358 — 378 2/6  
 9d .. ii. 359 — 379 2/6  
 1/- .. i. 361 — 381 —  
 10d .. ii. 362 — 382 2/0  
 2/6 .. i. 363 — 383 +  
 2/6 .. ii. 364 — 384 +  
 5/- .. i. 365 — 385 +  
 £1 .. ii. 366 — 386 +

Southern Nigeria.

1903. King's Head.  
 First colours.  
 CA Mult. Mult.  
 Single Ord. Chalky  
 301 301 9d 312 3d 325 4d  
 1d 302 6d 314 4d 326 4d  
 2d 303 1/6 316; 4d  
 2½d 304 1/6 317; 4d  
 3d — — — 340; 5d  
 4d 305 1/0 319 — 329; 1/6  
 6d 306 2/6 320 — 330; 2/0  
 1/- 307 5/0 321 1/4 331; 3/0  
 2/6 308 7/0 322 6/0 332; 3/9  
 5/- 309 12/6 323 — 333; 7/6  
 10/- 310; 11/8 — 334; 15/0  
 £1 311 — 324 — 335; 30/0  
*New colours, 1907.*  
 336\* KM ½d green 1d  
 337\* KM 1d rose 1½d  
 338\* KM 2d grey 2½d  
 339\* KM 2½d blue 3d  
 341\* KN 3d lil on yel 3½d  
 342\* KN 4d on yel 4½d  
 343\* KN 6d lilac 7d  
 344\* KN 1/- on green 1/1  
 345\* KN 2/6 on blue 2/9  
 346\* KN 5/- on yel 5/5  
 347\* KN 10/- on grn 10/10  
 348\* KN £1 on red 21/8  
 349 Current set of eight 3/0

Straits.

1902. King's Head (No. 1).  
 CA Mult. Mult.  
 Single Ord. Chalky  
 1c 301 1d  
 3c 302 2d  
 4c 303 —  
 5c 304 4d 343 — 332 4d  
 8c 305 —  
 10c 306 6d 323 6d 334; 9d  
 25c 307 1/3 324 — 335; 9d  
 30c 308 2/3 325 1/4 336; 1/0  
 50c 309 3/0 326 — 337; 1/4  
 \$1 310 — 327 3/6 338; 2/7  
 \$2 311 7/6 — 339; 5/6  
 \$5 312 — 328 15/0 340 —  
 \$25 — — — 347 68/9  
 \$100 313 —

New designs.

1c 314 3d — 329 2d  
 3c 315 — 319 — 330 3d  
 4c 316 5d 320 10d 331 4d  
 8c 317 6d 321 — 333 9d  
*New colours.*  
 Crown CA mult., ord.  
 318\* KM 1c grn 1d  
 344\* KM 3c rose 1d  
 343 KM 4c rose 3d  
 345 KM 4c lilac (1/5 doz) 1½d  
 347\* KM 5c yel (1/8 ..) 2d  
 322\* KM 8c blue (2/11 ..) 3d  
 346 KM 10c lil on yel —  
*Crown CA mult., chalky.*  
 349\* KN 25c lil 9d  
 408 KN 30c — not iss.  
 337 KN 50c on grn ..  
 338 KN \$1 on yellow ..  
 352 KN \$2 on yellow ..  
 353 KN \$5 on grn ..  
 351 KN \$10 on yel ..  
 350 Current set of nine 3/9

Sudan.

1898. Camel.  
 Wmk. Quatrefoils single.  
 301 PS 1m car & brn 1d  
 302 PS 2m —  
 303 PS 3m —  
 304 PS 5m blk & car 3d  
 305 PS 1p brn & blue 5d  
 306 PS 2p — 9d  
 307 PS 5p — 2/6  
 308\* PS 10p — 2/6  
*Multicoloured Crescent & Star.*  
 309\* PM 1m car & brn (4d doz) ½d  
 310 PM 2m — 1d  
 311\* PM 3m grn & lil 1d  
 312\* PM 5m blk & car 2d  
 313\* PM 1p brn & bl 6d  
 314\* PM 2p blk .. 6d  
 315\* PM 5p grn & brn 1/3  
*Same, but plate 2, fainter background.*  
 320 PM 4m blue 3d  
 321\* PM 4m red —  
 322 PM 1p brn & bl —  
 323 Current set of eight 2/4  
 OFFICIAL STAMPS.  
 Sur. "OSGS."  
 Wmk. Quatrefoils.  
 328\* PS 10 pias. 2/5  
*Same, wmk. Cres. & Star.*  
 329 PM 1m car & brn —  
 337\* PM 3m grn & lil 1d  
 332\* PM 5m blk & car 1½d  
 333\* PM 1p brn & blue 3d  
 334\* PM 2p blue & blk 6d  
 335\* PM 5p grn & brn 1/3  
 336 Current set of six —  
*"Army Official." Cres. & Star.*  
 337 PM 1m car & brn — 6/0  
 338 PM "Official" — 6/0  
 339 PM Small sur — 6/0  
 340 PM Inv. sur — 18/0  
 341 PS Wmk Quatrefoils —  
 Surch. "Army Service." —  
 346 PM 1m car & brn — 9d  
 347 PM 2m brn & grn — 1/0  
 348 PM 3m grn & lil — 1/6  
 349 PM 5m blk & car — 1/0  
 350 PM 1p grn & brn —  
 351 PS 2p blue & blk — 3/9  
 352 PS 5p grn & brn — 30/0  
 353 PS 10p lil & blk — 25/0  
*Varieties.*  
 354 PM 1m sp. 14mm used 20/0  
 355 PM 1m inv. sur. — +  
*Same, but plate 2.*  
 356 PM 1p brn & blk — 6/6  
*Wmk. Cres. and Star mult.*  
 357 PM 2p blue & blk —  
 358 PM 5p grn & brn — 17/6  
 359 Current set of six —

Surinam.

*Type-set provisional issue.*  
 301 3c red (2/- doz) 2½d

Tasmania.

*Pictorial.*  
 Crown A Crown A Crown A  
 p. 12½ p. 11 p. 12½ w. 11  
 ½d 315 1d 316 — 317; 1/3  
 1d 317 — 318 3d 311; 1/3  
 2d 319 3d 320 3d 312 —  
 2½d — — —  
 3d 323 — 321 4d  
 4d 325 — 326 —  
 5d — — —  
 6d 329 7d 330 —  
 314 ½d to 6d 1/6  
*Queen's Head.*  
 8d 331 10d 332 10d  
 9d 340 11d 341 11d 342 +  
 10d — — —  
 1/0 333 1/1 335; 2/6 334 7/6  
 2/6 — — —  
 5/9 — — —  
 10/- 337 10/10 338 +  
 313 set of 3 2/10  
 OFFICIAL STAMPS (USED).  
*Punctured "O.S."*  
 T OS  
 ½d 348 + 360 3d  
 1d 349 + 361 1d  
 2d 343 1d 362 —  
 2½d 344 — 363 +  
 3d 345 3d 364 —  
 4d 346



# Ewen's Current Stamp Quotations.

Only address (no agencies): Ewen's, Ltd., 32, Palace Square, Norwood, London, S.E.

NEW ISSUES SUPPLEMENT.  
NO. 225. [ENTERED AT STATIONERS' HALL.]

SATURDAY, JANUARY 29, 1910.

[SUPPLEMENT TO "E.W.S.N." SPECIMEN COPY FREE.]

## Terms: CASH IN ADVANCE.

**Deposit Accounts:**—All payments (for whatever purpose) are credited to a deposit account, and all invoices (whether for stamps, albums, subscriptions or postage, etc.), are debited to such account. This deposit account should not be overdrawn. The balance is returnable post free on demand.

**Returns:**—Stamps which are not as ordered may be returned within 10 days and their full sale price will be re-credited to deposit account.

**Bank notes:**—20 mark=19/6; 50 francs (French) 39/8; 50 francs (other countries), 39/6; 50 lire, 39/6; 20 kronen=16/6; 20 kroner=21/-; 10 gulden=16/6; 10 roubles=21/-; U.S.A. dollar=4/1.

Cheques payable to "Ewen's Colonial Stamp Market, Ltd.," or "Ewen's, Ltd.," postal orders, etc., payable at Anerley Road Post Office but preferred blank. Cheques on France and Germany accepted at same rates as bank notes, also bons de poste.

**Telegraphic Address:**—"Regardless, London."

**Code:**—5th Edition, A B C.

**Telephone:**—579 Sydenham.

**Nearest Railway Station:**—"Crystal Palace" (L.B. & S.C. or S.E. & C. Ry.).

**Correspondence:**—All European languages.

**Terms:**—Postage and Registration extra.

**Condition:**—All stamps are guaranteed genuine and in fine condition, well-centred; if unused, mint with original gum.

**Booked Orders:**—In case a stamp may be sold out, please state order is to be booked for delivery from next supply

## LATEST ARRIVALS.

### BELGIAN CONGO.

5, 10, 15, 25c. with inscription in French and Flemish, mint set of four, 8d.; blocks, 2/8.

### TASMANIA.

Pictorial.

4d. green, 1d. rose, 2d. purple, 3d. brown, 4d. orange, 6d. rose, mint set of six, 1/6; blocks, 4/6.

### AUSTRALIA (‡).

Postage Dues.

4d., 1d., 2d., 3d., 4d., 6d., 1/-, mint, set of seven, 2/7; blocks, 10/4.  
4d., mint, 1d.; per dozen, 7d.

### BECHUANALAND

on Great Britain.

4d., 1d., 2½d., current mint set of 3, 5d.; blocks 1/8.  
Strip of six 4d. with Control E6, mint 6d.

### BENADIR. (‡)

5c. to 1l., postage due, mint set of seven, 2/5.

### BERMUDA.‡

4d. bi-coloured, multiple wmk., ordinary paper, mint 4d.; block 1½d.; per dozen 3½d.; pane of 60, full margins 1/5.  
4d. blue and brown, multiple wmk., ordinary paper, mint 5d.; block 1/8; per dozen 4/8.

### BRITISH GUIANA (‡).

1c. green, multiple wmk., ordinary paper, mint, 1d.; block, 2½d.; per dozen, 7d.

### BRITISH P.O. LEVANT (‡).

1p. 30 on 4d. orange, mint, 5d.; block, 1/6; per dozen, 4/6.

### BRITISH P.O., LEVANT (‡‡).

1 pi. 30 paras on 4d. brown and green, mint, 20/-; block, 80/-.

**NOTE.**—The double cross ‡‡ signifies that we will supply a single copy to every subscription stamp collector who has not already had one from us, regardless of the amount of his subscription, whilst clients having paid the higher subscription rates are privileged on this particular occasion to treat pairs, blocks, etc., if advertised, as single stamps. In the ordinary course, a subscriber would have to pay a £3 3s. subscription to get a single copy of this stamp at face value and four such subscriptions to get a block of four. The ‡‡ means this time that £1 1s. subscribers can get a single copy, and £5 5s. subscribers the block. Clients who do not understand this explanation may treat the double cross as if it were ‡ only.

### CANADA (‡).

7c. new buff shade, King's Head, mint, 4d.; block, 1/3.

### CANADA (‡).

5c. King's Head, new dark shade, mint, 3d.; block, 1/-; per dozen, 2/11.

## Turkey.

5 para, 1909 issue, p. 13½, mint, ½d.; per dozen, 5d.  
20 para, 1909 issue, p. 12×13½, mint, 2d.; per dozen, 1/6.  
5, 10, 20 para, 1, 2pi., with surcharge, mint set of five, 1/-.  
5 para, surcharged, 1909 issue, mint, ½d.; per dozen, 5d.  
10 para, surcharged, 1908 issue, p. 13½, mint, 2d.; per dozen, 1/6.  
1 pi., surcharged, 1908 issue, mint, 3d.  
2½ pi., 1908 issue, unsurcharged, mint, 8d.

### CANAL ZONE (‡).

New Issue, surcharge reading up.  
1c. green and black, mint, 1d.

### CHAMBA (‡).

4a. King's Head, service, deep shade, mint, ½d.; block, 1½d.; per dozen, 4d.

### CHINA (‡).

Jubilee Issue.

2 cents, mint, 1d.; per dozen, 10d.

### COOK ISLANDS. (‡)

1d. brown-red shade, N.Z. and star, perf. 14  
mint, 1½d.; block, 5d.; per dozen, 1/2.

### COLONIAL OFFICE JOURNAL.

January number now ready, price 1/9.

### FRENCH SOMALI COAST (‡).

New pictorial issue, November 1909.

1 centime, mint, ½d.; block, 1d.; dozen, 3d.; per 100, 1/3.  
2 centimes, mint, ½d.; block, 1½d.; dozen, 4d.; per 100, 2/3.  
4 centimes, mint, 1d.; block, 2½d.; dozen, 8d.; per 100, 4/-.  
1c. to 1f., mint set, 4/3; blocks, 17/0.  
2f., mint, 2/-; block, 7/8.

### GAMBIA.

1909, King's Head, new colours, used, 2d. grey, 3d.; 3d. on yellow, 5d.; 4d. black and red on yellow, 6d.; 5d. orange and mauve, 8d.; 6d. lilac, 9d.; 7½d. brown and blue, 11d.; 10d. green and red, 1/3; 1/- black on green, 1/6.

### GERMAN COLONIES. (‡)

Now in Stock.

German New Guinea, 3, 5, 10, 20, 25, 30, 40, 50, 80 pf., 1, 2, 3, 5 mark.  
German S. W. Africa, Cameroon, Caroline Is., Marianen, Marshall Is., Samoa, Togo, similar sets.  
German East Africa, 2½, 4, 7½, 15, 20, 30, 45, 60 heller, 1, 2, 3 rupees.  
Kiautschou and China, 1, 2, 4, 10, 20, 40 cents; ½, 1, 1½, 2½ dollars.  
Levant, 5, 10, 25, 50, 100 centimes.  
**NOTE.**—These can also be supplied to non-subscribers at 1/2 per mark, 1/- per 100 centimes, 1/7 per rupee, 2/9 per dollar.

### GWALIOR (‡).

4a. King's Head, "postage and revenue," surcharge 2½mm. apart, mint, 1d.; block, 2½d.; per dozen, 7d.  
24a. King's Head, "postage," surcharge 2½mm. apart, mint, 1/-; block, 3/6.

### JAPANESE P.O., CHINA. (‡)

Perf. 11½, 12½.

½ to 6 sen., mint set of eight, 8d.; blocks, 2/8.  
½ sen., mint, ½d.; per dozen, 3d.; per sheet of 100, 1/9.  
**NOTE.**—Having had to pay a commission on importing these, they will be supplied to S.S.C. Subscribers at 2/- per yen of 100 sen.

### MALDIVES (‡).

2c. Minaret, mint, 1d.; per dozen, 6d.; pane of 60, full margins, 1/10.

### MONTSERRAT.

1909, new colours, used, 2d. grey, 4d.; 3d. on yellow, 5d.; 6d. lilac, 9d.; 1/- on green, 1/6; 2/- on blue, 3/-; 2/6 red on blue 3/9; 5/- red and green on yellow, 7/6 (King).

### NEW HEBRIDES.

Surcharged on Fiji King's Head.

2d. single CA wmk., value in darker shade, mint, 8d.; block, 2/8; per dozen, 6/-.  
2½d. single CA wmk., dark blue cancelling bar, mint, 6d.; block, 2/-; per dozen, 4/6.  
5d., 6d., dark shades, mint set of two, 4/6.  
1/- King, multiple wmk., chalky paper, mint, 5/-; block, 20/-.

### NEW SOUTH WALES (‡).

3d., Queen's Head, p. 11½×11, wmk. Crown NSW, mint, 5d.; block, 1/8.  
5d., Queen's Head, the rare p. 11, Crown NSW, mint, 1/-; block, 4/-.  
5/- Coin, perf. 11, mint, 6/-.

### RUSSIA P.O., CHINA. (‡)

Horizontally laid paper.

1, 2, 3, 5, 7, 10, 50k., mint set of seven, 2/3; blocks, 9/-.  
1, 2, 3, 5k., mint set of four, 6d.; blocks 1/9 (cat. by S.G. 1/2).  
1k., mint, ½d.; per dozen, 4d.; per sheet of 100, 2/8.  
2k., mint, 1d.; per dozen, 8d.; per sheet of 100, 5/3.  
3k., mint, 2d.; block, 6d.; per dozen, 1/3.  
Vertically laid paper.  
20, 35k., mint set of two, 1/5; blocks, 5/8.  
70k., mint, 1/11; block, 7/8.  
3½ roubles, mint, 8/6; 5r., mint, 12/2; 7r., mint, 17/-; 10r., mint, 24/4.  
**NOTE.**—Having had to pay a commission on importing these, they will be supplied to S.S.C. Subscribers at 2/1 per rouble of 100 kopeks.

### RUSSIAN LEVANT (‡).

Jubilee Issue.

Overprinted Trebizonde, just issued, complete set, mint, 25/2.  
Set of 4 low values, 5d.; blocks, 1/8.  
Set of 7 (up to 10 piastre), 4/9; blocks, 19/-.  
Overprinted Kerasunde, just issued, same prices.

### S. AUSTRALIA (‡).

9d., Crown A, p. 12½, mint, 11d.; block, 3/6.

### TRINIDAD (‡).

New Colours.

4d. on yellow, multiple chalky; 6d. lilac, multiple chalky; 1/- on green, multiple chalky; mint set of three, 2/-; blocks, 8/-.

### WANTED.

Collectors having duplicates of stamps marked — or † in our list may send them on approval and we could probably take all if at reasonable prices, in exchange for others.

### ZANZIBAR (‡).

New Issue.

10c. brown, narrow rosettes, wmk., mint, 2d.; block, 8d.; per dozen, 1/10.  
75c. dark grey, narrow wmk., mint, 1/2; block, 4/8;

(Continued on page 104 of "E.W.S.N.")

## SUBSCRIPTION STAMP COLLECTING.

HAVE YOU SUBSCRIBED YET?

# Ewen's Quotations for Current Postage Stamps

The dagger † signifies that the distribution by Ewen's New Issue Service is not yet finished; the dash — that stamps are temporarily out of stock; and the asterisk \* indicates current stamps which can be ordered at face value plus 8% (cash in advance), or 10% (cash on delivery). Annual Subscribers can have stamps marked \* or † at face value only.

MINT UNUSED STAMPS ONLY; EVERY STAMP PRICED IN STOCK AT TIME OF GOING TO PRESS.

Country	Year	Description	Price	
Abyssinia.	1919.	301* 2.09 1/2 green (8d doz)	1d	
		302* " 1/2 rose (1/3 doz)	1 1/2d	
		303* " 1/2 grn & oran	2d	
	Aitutaki (N.Z.).	1919.	301* PZ 1/2 grn (7d doz)	1d
			302* PZ 1d rose (1/2 doz)	1 1/2d
			303* PZ 2 1/2 blue (2/11 doz)	3d
			304* PZ 2 1/2 dark blue	4d
			305* PZ 3d brn (3/6 doz)	7d
			306* PZ 6d rose	7d
			307* PZ 1/2 red	1/1
		308* PZ 1/2 orange	—	
		310 current set of 6	2/5	
Antigua.		7.03. Arms or King's Head.	301* 1d	—
		302* 2d	—	
		303* 3d	—	
		304* 4d	—	
		305* 5d	—	
		306* 6d	—	
		307* 7d	—	
		308* 8d	—	
		309* 9d	—	
		310* 10d	—	
Argentine.	1909.	301 1 to 5c. set of 7	2/6	
		302 1c orange	1d	
		303 2c brown	1d	
		304 5c rose	2d	
		305 12c blue	4d	
		306 50c grey	1/2	
	Australian Commonwealth.	POSTAGE DUE STAMPS.		
		TYPE II.		
		Sydney Melbourne		
		Crown A Crown A Crown A		
p. 12 x 11 p. 11 p. 11 1/2 x 11				
1d. 339 2d. 352				
1d. 340 3d. 353				
2d. 311 4d. 351				
3d. 312 6d. 350				
4d. 313 8d. 351				
6d. 315 7d. 356				
Australia.	POSTAGE DUE STAMPS.			
	301 FA 1/2 grn & rose	1d		
	302* FA 1d	1 1/2d		
	303* FA 2d	2 1/2d		
	304* FA 3d	3 1/2d		
	305* FA 4d	4 1/2d		
	306* FA 6d	5d		
	307* FA 1/2	1/2		
	308 FA 2/2	—		
	309 FA 5/2	—		
310 FA 10/2	—			
311 FA 1/1	—			
Austrian F.P.O.	1908. Jubilee designs.			
	303 5c green (8d doz)	1d		
	304 10c rose (1/3 ..)	2d		
	306 set of 6	2/0		
	307 set of P. Dues	2/3		
	Bahamas.	1901. Queen's Staircase.		
		Wmk. Crown CC., thick paper.		
		300* PC 1d red & bl (1/2 doz)	1 1/2d	
		Wmk. Crown CC., thin paper.		
		301 PC 1d red & blk	—	
302* PC 5d or .. (5/10 doz)		6d		
321 above set of 2		7d		
303* PC 2/2 blue ..		2/2		
304 PC 3/2 grn ..		—		
1902. King's Head.				
Wmk. Crown CA.				
303 KS 1d rose	—			
306 KB 2 1/2 blue	6d			
307* KS 4d yel (4/8 doz)	5d			
308 KS 6d brn	—			
309* KS 1/2 blk & red	1/1			
310 KS 5/2 lil & blue	—			
311 KS 1/1 grn & blk	—			
Crown CA mult., ord.				
312* KM 1/2 grn (7d doz)	1d			
313* KM 1d rose (1/2 ..)	1 1/2d			
314* KM 2 1/2 blue (2/11 ..)	3d			
315 KM 4d yellow	not iss.			
322 current set of 7	—			
Barbados.	1892. Arms.			
	Wmk. Crown CA mult., ord.			
	307 KM 2c on red	5d		
	Crown CA mult., chalky.			
	316 KN 1c grn (7d doz)	—		
	317 KN 2c on red	3d		
	318 KN 5c on blue	5d		
	319 KN 10c lil & grn	6d		
	320 KN 20c.	not iss.		
	321 KN 25c lil & or	1/3		
322 KN 50c grn & rose	—			
323 KN \$1 ..	4/6			
324 KN \$2 .. blue	—			
325 KN \$5 .. blk	—			
New Colours.				
Crown CA mult., ord.				
306 KM 1c grn	—			
308* KM 2c rose (1/2 doz)	1 1/2d			
309* KM 5c blue (2/11 ..)	3d			
326 1 to 25c. set of 6	3/1			
Barbados—continued.	1906. Tercentenary.			
	Wmk. Crown CA., mult.			
	337 PM 1d grn & blk	1 1/2d		
	Overprinted			
	"Kingston Relief Fund."			
	338 AS 1d on 2d (2/6 doz)	—		
	339 AS level stop	2/0		
	340 AS no stop	1/8		
	341 AS 1d on 2d inv. (6/1 doz)	8d		
	342 AS level stop	2/6		
343 AS no stop	—			
344 above set of 6	7/6			
Bechuanaland.	1904. On Great Britain.			
	304 KO 1/2 green	2d		
	305* KO 1d red (1/2 doz)	1 1/2d		
	306* KO 2 1/2 blue	3d		
	307* KO 1/2 yel-grn (7d ..)	1d		
	308 current set of 3	5d		
	Belgian Congo.	Fr. and Fl. inscr.		
		304 5c (set of 4)	7d	
		305 10c	1 1/2d	
		306 15c	2d	
307 25c		3d		
Benadir.		301 2c on 1b	1d	
		302 5c on 2b (8d doz)	1d	
		303 10c on 1a (1/3 doz)	2d	
		304 15c on 2a	—	
		305 25c on 2a	4d	
	306 50c on 5a	6d		
	307 1l on 10a	1/0		
	308 above set of seven	2/4		
	309 60c P. Dues	7d		
	310 5c to 1l. P. Dues	2/5		
Bermuda.	1902. Dockyard.			
	Wmk. Crown CA.			
	302 PS 1/2 grn & blk	3d		
	303 PS 1d red & brn	3d		
	304* PS 3d grn & lil (3/6 doz)	4d		
	Crown CA mult., ord. paper.			
	312* PM 1/2 vi & brn (3 1/2 doz)	4d		
	313* PM 1/2 grn & blk (1/2 doz)	2d		
	314* PM 1d red & brn	3d		
	315* PM 2d yel & grey	2 1/2d		
316* PM 2 1/2 bl & brn	—			
317* PM 3d not iss.	—			
318* PM 4d brown & blue	5d			
Unicoloured.				
313* PM 1/2 green (7d doz)	1d			
314* PM 1d rose (1/2 ..)	1 1/2d			
316 PM 2 1/2 blue	—			
311 Current set of 6	—			
British Central Africa.	CA			
	CC			
	MCA			
	Single			
	Ord.			
	Chalky.			
	1d 301 3d	—		
	2d 302 6d	—		
	4d 303 9d	—		
	6d 304 1/6	—		
1/2 305 1/3	—			
306 —	—			
307 7/6	—			
308 —	—			
309 —	—			
310 —	—			
British Guiana.	1889. Ship.			
	11c green, 2c on red, 4c lil and blue, 5c on blue, 6c blk on blue, 8c lil and blk, 12c lil and violet, 24c lil and grn, 48c blk and grn, 96c grn and rose, 72c lil and brown			
	CA			
	Mult.			
	Ord.			
	Chalky.			
	1c 302 1d	335 4d		
	2c 305 4d	320 — 336 6d		
	4c 306 —	322 — 337 9d		
	5c 308 —	324 — 338 9d		
6c 309 —	326 — 339 1/0			
8c 311 —	—			
12c 312 —	328 2/0 340 1/0			
24c 313 2/0	330 — 341 1/1			
48c 315 4/0	331 3/0 342 2/2			
60c 316 —	332 — 343 2/9			
72c 317 4/6	344 3/3			
New Colours.				
Crown CA mult., ord.				
319* PM 1c grn (7d doz)	1d			
321* PM 2c rose (1/2 doz)	1 1/2d			
323* PM 4c brn & vi (2/4 ..)	2 1/2d			
325* PM 5c blue (2/11 ..)	3d			
327* PM 6c grey (3/6 ..)	4d			
329* PM 12c or & lil	7d			
Cape Colony.	1902. King's Head.			
	Wmk. Anchor.			
	301* KO 1/2 grn	1d		
	302* KO 1d rose	1 1/2d		
	303* KO 2d brn (2/4 doz)	3d		
	304* KO 2 1/2 blue (2/11 ..)	4d		
	305* KO 3d lil	4d		
	306* KO 4d grn	5d		
	307* KO 6d lil	7d		
	308* KO 1/2 yel	1/1		
309* KO 5/2 or	—			
310 current set of 8	3/0			
Cayman Islands.	1901. King's Head.			
	CA			
	Mult.			
	Single			
	Ord.			
	1d green	301 3d		
	1d rose	302 6d		
	2 1/2 blue	303 1/0		
	6d brown	304 3/6		
	1/2 orange	305 —		
306 5/0	—			
Wmk. Crown CA mult.				
309 KM 4d brn & blue	—			
311 KM 6d grn & red	—			
313 KM 1/2 vi & grn	4/0			
314 KM 5/2 or ..	—			
8.07. Provisional Issue.				
315 KM 1/2 on 1d rose	—			
316 KM 1d on 5/2	—			
317 KM 1d on 5/2	15/0			
327 KM 2 1/2 on 4d	—			
328 KM 1d on 4d	—			
Cayman Islands—continued.	"POSTAGE AND REVENUE."			
	Crown CA. mult. or single.			
	318* KM 1/2 green (7d doz)	1d		
	319* KM 1d rose (1/2 ..)	1 1/2d		
	320* KM 2 1/2 blue	3d		
	321* KN 3d on yel	3 1/2d		
	322 KN 4d on yel	—		
	323 KN 6d lilac	—		
	324 KS 1/2 on grn	2/6		
	330* KN 1/2 on grn	1/6		
325* KN 5/2 on yel	5/10			
326* KS 10/2 on grn	11/8			
332 set of 6, 1/2-1/2	2/10			
FIGURE DESIGN.				
Crown CA., mult., ord.				
329* KM 1/2 red-brn (6d doz)	4d			
331 KM 1/2 yel-brn	—			
Ceylon.	1903. King's Head.			
	Wmk. Crown CA.			
	301 KS 2c brn	2d		
	302 KS 3c grn	2d		
	303 KS 4c yel	3d		
	304 KS 5c lil	3d		
	305 KS 6c rose	—		
	306 KS 12c grn	—		
	307 KS 15c blue	1/0		
	308 KS 25c brn	1/6		
309 KS 30c viol	9d			
310 KS 75c blue	2/6			
311 KS 1r 50c grey	—			
312 KS 2r 25c	20/0			
Crown CA mult., ord.				
313* KM 2c brn (4d doz)	4d			
314* KM 3c grn (7d ..)	1d			
315 KM 4c yel (1/2 ..)	—			
316 KM 5c lil	4d			
317 KM 6c rose	6d			
318* KM 12c grn	2 1/2d			
319* KM 15c blue	3d			
320* KM 25c yel	—			
321* KM 30c lil	6d			
322 KM 75c blue	1/1			
323 KM 1r 50c grey	—			
324* KM 2r 25c brn	—			
Crown CA mult., chalky.				
325 KN 5c lilac	6d			
With value in figures.				
333* KM 5c lilac (1/2 doz)	1d			
334 KM 6c rose	—			
The 4c, 75c, 1r 50c and 2r 25c are to be abolished, and new values, 10c, 50c, 1r, 2r 50c, 3c and 10r, introduced				
315 current set of 10	—			
Chamba on India.	King's Head.			
	301 KO 1/2 grey	4d		
	302 KO 1/2 grn	2d		
	303 KO 1a rose	2d		
	304* KO 2a viol	2 1/2d		
	305* KO 3a oran	—		
	306* KO 4a grn	5d		
	307* KO 6a yel	7d		
	308* KO 8a viol	10d		
	309* KO 12a on red	1/1		
310 KO 1r red & grn	1/6			
311* KO P & R 1/2 (7d doz)	1d			
312* KO .. 1a (1/2 ..)	1 1/2d			
313 current set of 9	3/7			
King's Head. Service.				
321* KO 1/2 grey (4d doz)	4d			
322* KO 1/2 grn	1d			
323* KO 1a rose	2d			
324* KO 2a viol	2 1/2d			
325* KO 4a grn	5d			
326 KO 8a viol	10d			
327 KO 1r red & grn	1/7			
328* KO P & R 1/2 (9d doz)	1d			
329* KO .. 1a (1/2 ..)	1 1/2d			
330 current set of 7	3/1			
Charkhari.	1909.			
	301 1 pie brown	1d		
	302 1 .. blue (4d doz)	1d		
	303 1/2 red (7d ..)	1d		
	304 1/2 green (1/2 ..)	2d		
	305 2a blue	3d		
	306 4a green	5d		
	307 8a red	10d		
	308 1r brown	1/8		
	309 current set of 7	3/2		
China.	301 2c green (9d doz)	1d		
	302 4c rose	—		
	303 5c lilac	—		
	304 10c blue (2/11 doz)	3d		
	305 16c green (4/8 doz)	5d		
	306 1909, set of 3	—		
	Cochin.	1909.		
		301 2 on 3p lilac (4d doz)	4d	
		302 3 pies blue (5d ..)	4d	
		Cook Islands.	1893. Queen Makua or Rird.	
Wmk. NZ star close.				
Perf. 11.				
311 BZ 1/2 grn			—	
312 QZ 1d rose (1/2 doz)			—	
313* QZ 1 1/2 viol (1/9 ..)			2d	
314* BZ 2d brn (2/4 ..)			2 1/2d	
315* QZ 2 1/2 blue (2/11 ..)	3d			
316 QZ 5d grey	—			
317 BZ 6d viol	—			
318* QZ 10d grn	1/0			
319 BZ 1/2 rose	—			
Perf. 14.				
321* QZ 1d rose	1 1/2d			
322 current set of	—			
Crete.	Black surcharge "Ellas."			
	301 1 1/2 brown (7d doz sets)	1d		
	302 2 1/2 violet (7d doz sets)	1d		
	304 Set of 4 errors. mint	5/0		
	305 10l old design (7/2 doz)	9d		
	Red surcharge.			
	311 1 1/2 brown (3d doz)	4d		
	312 2 1/2 violet (4d doz)	4d		
	313 5 1/2 green	1d		
	Crete—continued.	Black surcharge. round E.		
314 10 1 red		2d		
315 20 1 green		3d		
316 25 1 blue and black		4d		
317 50 1 brown		6d		
318 1dr green and black		1/0		
321 2dr brown		2/0		
322 3dr orange		3/0		
323 5dr green		5/0		
1909 Provisionals.				
319 Set of 5 surcharged	1/9			
324 Set of 8 Postage Due	4/2			
Cyprus.	1903. King's Head.			
	Wmk. Crown CA.			
	301 KS 1/2 bi-col	4d		
	302			

# Subscription Stamp Collecting.

(MR. EWEN'S LATEST INVENTION).

**CURRENT & NEW ISSUES AT FACE VALUE ONLY!**

Also many Old and Recent Issues, including Rarities and Provisionals.

Only one specimen of each variety will be supplied in respect of each subscription, but subscribers who want pairs or blocks may take up two or more subscriptions. **Stamps will be supplied at face value, regardless of catalogue value!** provided that they are marked in our list with \* or ‡ (but not †, which means "importation not yet to hand"). If more orders are received than stamps are on hand, precedence will follow the amount of annual subscription.

## ANNUAL SUBSCRIPTIONS.

(EXCLUSIVE OF COST OF STAMPS).

Conferring right to purchase at face value, regardless of catalogue value

	Per Annum.
(i.) Any stamps or sets marked * or ‡ in <i>E.W.S.N.</i>	£21 0 0
(ii.) Any such stamps or sets quoted £5 or under	10 10 0
(iii.) " " " £2 " "	5 5 0
(iv.) " " " £1 " "	4 4 0
(v.) " " " 10/- " "	3 3 0
(vi.) " " " 5/- " "	2 2 0
(vii.) " " " 2/- " "	1 1 0

EXAMPLE.—A subscriber paying £3 3s. subscription will be entitled during the currency of his subscription to order any stamp or set quoted 10/- or under in our list, and pay for it, not at the marked price, but at face, provided that it is marked \* or ‡ in our then current list.

## ORDER FORM.

The undersigned herewith subscribes to Ewen's Subscription Stamp Collecting and encloses cheque for

Enter particulars of Subscription required.		£	s.	d.
(i.) Right to order from "E.W.S.N." at face value * or ‡ stamps quoted	or under			
(ii.) For an additional £1 1s. subscribers have the right to receive New Issues at face } through New Issue Service (our Service is 25% more complete than any other) .... }				
To Deposit a/c				
Subscription to run from	1910 to same date 1911.			

Name and Address:—

ADDRESS:

**EWEN'S SUBSCRIPTION STAMP COLLECTING,**

30/32, PALACE SQUARE, NORWOOD, LONDON, S.E.

# Ewen's Quotations for Current Postage Stamps

The dagger † signifies that the distribution by Ewen's New Issue Service is not yet finished; the dash — that stamps are temporarily out of stock; and the asterisk \* indicates current stamps which can be ordered at face value plus 8% (cash in advance), or ‡ (cash on delivery). Annual Subscribers can have stamps marked \* or ‡ at face value only.

MINT UNUSED STAMPS ONLY; EVERY STAMP PRICED IN STOCK AT TIME OF GOING TO PRESS.

Country/Region	Year	Denomination	Color	Price
Abyssinia.	1909	1/2	red	14
	1909	1	red	15
	1909	2	red	16
	1909	3	red	17
	1909	4	red	18
	1909	5	red	19
	1909	6	red	20
	1909	7	red	21
	1909	8	red	22
	1909	9	red	23
Aitutaki, N.Z.I.	1901	1/2	blue	14
	1901	1	blue	15
	1901	2	blue	16
	1901	3	blue	17
	1901	4	blue	18
	1901	5	blue	19
	1901	6	blue	20
	1901	7	blue	21
	1901	8	blue	22
	1901	9	blue	23
Antigua	1901	1/2	red	14
	1901	1	red	15
	1901	2	red	16
	1901	3	red	17
	1901	4	red	18
	1901	5	red	19
	1901	6	red	20
	1901	7	red	21
	1901	8	red	22
	1901	9	red	23
Argentine.	1900	1/2	red	14
	1900	1	red	15
	1900	2	red	16
	1900	3	red	17
	1900	4	red	18
	1900	5	red	19
	1900	6	red	20
	1900	7	red	21
	1900	8	red	22
	1900	9	red	23
Austrian F.P.O.	1900	1/2	red	14
	1900	1	red	15
	1900	2	red	16
	1900	3	red	17
	1900	4	red	18
	1900	5	red	19
	1900	6	red	20
	1900	7	red	21
	1900	8	red	22
	1900	9	red	23
Bahamas.	1900	1/2	red	14
	1900	1	red	15
	1900	2	red	16
	1900	3	red	17
	1900	4	red	18
	1900	5	red	19
	1900	6	red	20
	1900	7	red	21
	1900	8	red	22
	1900	9	red	23
Barbados.	1900	1/2	red	14
	1900	1	red	15
	1900	2	red	16
	1900	3	red	17
	1900	4	red	18
	1900	5	red	19
	1900	6	red	20
	1900	7	red	21
	1900	8	red	22
	1900	9	red	23
Belgian Congo.	1900	1/2	red	14
	1900	1	red	15
	1900	2	red	16
	1900	3	red	17
	1900	4	red	18
	1900	5	red	19
	1900	6	red	20
	1900	7	red	21
	1900	8	red	22
	1900	9	red	23
Benadir.	1900	1/2	red	14
	1900	1	red	15
	1900	2	red	16
	1900	3	red	17
	1900	4	red	18
	1900	5	red	19
	1900	6	red	20
	1900	7	red	21
	1900	8	red	22
	1900	9	red	23
Bermuda.	1900	1/2	red	14
	1900	1	red	15
	1900	2	red	16
	1900	3	red	17
	1900	4	red	18
	1900	5	red	19
	1900	6	red	20
	1900	7	red	21
	1900	8	red	22
	1900	9	red	23
British Central Africa.	1900	1/2	red	14
	1900	1	red	15
	1900	2	red	16
	1900	3	red	17
	1900	4	red	18
	1900	5	red	19
	1900	6	red	20
	1900	7	red	21
	1900	8	red	22
	1900	9	red	23
British Guiana.	1888	1/2	red	14
	1888	1	red	15
	1888	2	red	16
	1888	3	red	17
	1888	4	red	18
	1888	5	red	19
	1888	6	red	20
	1888	7	red	21
	1888	8	red	22
	1888	9	red	23
Cape Colony.	1902	1/2	red	14
	1902	1	red	15
	1902	2	red	16
	1902	3	red	17
	1902	4	red	18
	1902	5	red	19
	1902	6	red	20
	1902	7	red	21
	1902	8	red	22
	1902	9	red	23
Cayman Islands.	1900	1/2	red	14
	1900	1	red	15
	1900	2	red	16
	1900	3	red	17
	1900	4	red	18
	1900	5	red	19
	1900	6	red	20
	1900	7	red	21
	1900	8	red	22
	1900	9	red	23
Ceylon.	1903	1/2	red	14
	1903	1	red	15
	1903	2	red	16
	1903	3	red	17
	1903	4	red	18
	1903	5	red	19
	1903	6	red	20
	1903	7	red	21
	1903	8	red	22
	1903	9	red	23
Chamba on India.	1900	1/2	red	14
	1900	1	red	15
	1900	2	red	16
	1900	3	red	17
	1900	4	red	18
	1900	5	red	19
	1900	6	red	20
	1900	7	red	21
	1900	8	red	22
	1900	9	red	23
China.	1900	1/2	red	14
	1900	1	red	15
	1900	2	red	16
	1900	3	red	17
	1900	4	red	18
	1900	5	red	19
	1900	6	red	20
	1900	7	red	21
	1900	8	red	22
	1900	9	red	23
Cochin.	1900	1/2	red	14
	1900	1	red	15
	1900	2	red	16
	1900	3	red	17
	1900	4	red	18
	1900	5	red	19
	1900	6	red	20
	1900	7	red	21
	1900	8	red	22
	1900	9	red	23
Cook Islands.	1893	1/2	red	14
	1893	1	red	15
	1893	2	red	16
	1893	3	red	17
	1893	4	red	18
	1893	5	red	19
	1893	6	red	20
	1893	7	red	21
	1893	8	red	22
	1893	9	red	23
Crete.	1900	1/2	red	14
	1900	1	red	15
	1900	2	red	16
	1900	3	red	17
	1900	4	red	18
	1900	5	red	19
	1900	6	red	20
	1900	7	red	21
	1900	8	red	22
	1900	9	red	23
Crown CA mult.	1900	1/2	red	14
	1900	1	red	15
	1900	2	red	16
	1900	3	red	17
	1900	4	red	18
	1900	5	red	19
	1900	6	red	20
	1900	7	red	21
	1900	8	red	22
	1900	9	red	23
Cyprus.	1903	1/2	red	14
	1903	1	red	15
	1903	2	red	16
	1903	3	red	17
	1903	4	red	18
	1903	5	red	19
	1903	6	red	20
	1903	7	red	21
	1903	8	red	22
	1903	9	red	23
Cuba.	1900	1/2	red	14
	1900	1	red	15
	1900	2	red	16
	1900	3	red	17
	1900	4	red	18
	1900	5	red	19
	1900	6	red	20
	1900	7	red	21
	1900	8	red	22
	1900	9	red	23
Falkland Islands.	1900	1/2	red	14
	1900	1	red	15
	1900	2	red	16
	1900	3	red	17
	1900	4	red	18
	1900	5	red	19
	1900	6	red	20
	1900	7	red	21
	1900	8	red	22
	1900	9	red	23
Fiji Islands.	1903	1/2	red	14
	1903	1	red	15
	1903	2	red	16
	1903	3	red	17
	1903	4	red	18
	1903	5	red	19
	1903	6	red	20
	1903	7	red	21
	1903	8	red	22
	1903	9	red	23
French Colonies.	1900	1/2	red	14
	1900	1	red	15
	1900	2	red	16
	1900	3	red	17
	1900	4	red	18
	1900	5	red	19
	1900	6	red	20
	1900	7	red	21
	1900	8	red	22
	1900	9	red	23
Gambia.	1902	1/2	red	14
	1902	1	red	15
	1902	2	red	16
	1902	3	red	17
	1902	4	red	18
	1902	5	red	19
	1902	6	red	20
	1902	7	red	21
	1902	8	red	22
	1902	9	red	23
Gibraltar.	1903	1/2	red	14
	1903	1	red	15
	1903	2	red	16
	1903	3	red	17
	1903	4	red	18
	1903	5	red	19
	1903	6	red	20
	1903	7	red	21
	1903	8	red	22
	1903	9	red	23
Gold Coast.	1900	1/2	red	14
	1900	1	red	15
	1900	2	red	16
	1900	3	red	17
	1900	4	red	18
	1900	5	red	19
	1900	6	red	20
	1900	7	red	21
	1900	8	red	22
	1900	9	red	23

# Subscription Stamp Collecting.

(MR. EWEN'S LATEST INVENTION).

## CURRENT & NEW ISSUES AT FACE VALUE ONLY!

Also many Old and Recent Issues, including Rarities and Provisionals.

Only one specimen of each variety will be supplied in respect of each subscription, but subscribers who want pairs or blocks may take up two or more subscriptions. **Stamps will be supplied at face value, regardless of catalogue value!** provided that they are marked in our list with \* or ‡ (but not †, which means "importation not yet to hand"). If more orders are received than stamps are on hand, precedence will follow the amount of annual subscription.

### ANNUAL SUBSCRIPTIONS.

(EXCLUSIVE OF COST OF STAMPS).

Conferring right to purchase at face value, regardless of catalogue value

		Per Annum.		
(i.)	Any stamps or sets marked * or ‡ in <i>E.W.S.N.</i>	-	£21	0 0
(ii.)	Any such stamps or sets quoted £5 or under	-	10	10 0
(iii.)	"    "    "    £2    "    "	-	5	5 0
(iv.)	"    "    "    £1    "    "	-	4	4 0
(v.)	"    "    "    10/-    "    "	-	3	3 0
(vi.)	"    "    "    5/-    "    "	-	2	2 0
(vii.)	"    "    "    2/-    "    "	-	1	1 0

EXAMPLE.—A subscriber paying £3 3s. subscription will be entitled during the currency of his subscription to order any stamp or set quoted 10/- or under in our list, and pay for it, not at the marked price, but at face, provided that it is marked \* or ‡ in our then current list.

### ORDER FORM.

The undersigned herewith subscribes to Ewen's Subscription Stamp Collecting and encloses cheque for

Enter particulars of Subscription required.

- |   |          |   |    |    |
|---|----------|---|----|----|
| (i.) Right to order from "E.W.S.N." at face value * or ‡ stamps quoted  | or under | £ | s. | d. |
| (ii.) For an additional £1 1s. subscribers have the right to receive New Issues at face }<br>through New Issue Service (our Service is 25% more complete than any other) .... } |          |   |    |    |

To Deposit a/c

Subscription to run from

1910 to same date 1911.

Name and Address :—

ADDRESS:

## EWEN'S SUBSCRIPTION STAMP COLLECTING,

30/32, PALACE SQUARE, NORWOOD, LONDON, S.E.





**Grenada.**  
 1902. King's Head. CA Mult. MCA  
 Single Ord. Chalky  
 1- 301 2d 314 —  
 2d 302 2d 315 8d  
 3d 303 1/0 316 —  
 4d 304 — 317 —  
 5d 305 8d 318 1/0 328 8d  
 6d 306 — 319 1/8 329 1/—  
 7d 307 — 320 2/6  
 8d 308 5/0 321 4/6 331 5/0  
 9d 309 — 322 18/6  
 10d 310 — 323 —  
 1906. Ship.  
 Crown CA mult., ord.  
 (exc. 1/-, 10/-).  
 334 PM 4d grn (7d doz) 1d  
 335 PM 1d rose (1/2 ..) 1 1/2d  
 336 PM 2d yel (2/4 ..) 3d  
 337 PM 2 1/2 blue (2/11 ..) 3 1/2d  
 338 PM 3d on yel 4d  
 339 PM 6d lilac 7d  
 340 PS 1/- on grn 1/1  
 341 PM 2/- on blue —  
 342 PM 5/- on yel 5/5  
 343 PS 10/- on grn —  
 347 current set of 11  
 Postage Due.  
 1d blk not iss.  
 2d .. —  
 3d .. —

**INDIA—continued.**  
 Postage & Revenue.  
 338 1/2 grn 3d  
 339 1/2 rose 3d  
**India C.E.F.**  
 Queen's Head.  
 315: 1/2 rose (4d doz) 1/2d  
 316: 1/2 grn (8d doz) 1d  
 3201 set of 10 5/10  
 King's Head.  
 301: 1/2 green (P & R) 2d  
 302: 1/2 rose (2/6 doz) 8d  
 303: 1/2 P & R (1/4 ..) 2d  
 311: 1/2a on red (36/- ..) 5/0  
 313 current set of 9 4/2  
**Italian Levant.**  
 301 10 pa on 5c grn (7d doz) 1d  
 302 20 pa on 10c rose (1/2 doz) 1 1/2d  
 303 30 pa blue on 15c grey —  
 304 30 para red on 15c —  
 306 4 pi on 1 lira 10d  
 307 20 pi on 5 lire —  
**Surcharged Names.**  
 308 La Canea, 25, 50c 9d  
 309 Colonia Eritrea 5c (7d doz) 1d  
 310 Constantinople, 10, 20, 30 pa 4d  
 311 Durazzo, 10, 20, 30 pa 4d  
 312 Janina, 10, 20, 30 pa 4d  
 313 Jerusalem, 10, 20, 30 pa 4d  
 314 Salonica, 10, 20, 30 pa 4d  
 315 Scutari, 10, 20, 30 pa 4d  
 316 Smyrna, 10, 20, 30 pa 4d  
 317 Valona, 10, 20, 30 pa 4d  
**Jaipur.**  
 301 1/2 yellow 4d  
 302 1/2 blue 1d  
 303 1/2 rose 1 1/2d  
 304 2a green 3d  
 305 4a brown 5d  
 306 8a violet 10d  
 307 1r orange (18/- doz) 1/7  
 308\* Current set of seven 3/1  
**Jamaica.**  
 1906. Queen. Mult. wmk.  
 301 QM 3d grn 4d  
 300 QM 4d brn 5d  
 302 QM 6d orange-yel 5d  
 (a) 6d yellow 1  
 303 QM 1/- brn 1/2  
 313 QM 2/- brn —  
 1903. Arms.  
 Wmk. Crown CA.  
 304 AS 4d grn & blk —  
 305 AS 1d car 3d  
 306 AS 2 1/2 blue .. 6d  
 307 AS 5d yel 1/3  
 Crown CA mult., chalky.  
 308 AN 4d grn & blk —  
 309 AN 1d car 4d  
 310 AN 2 1/2 blue .. —  
 311 AN 5d yel .. —  
 312 AN 5/- lil .. 5/10  
 1906. New design.  
 318 AM 4d grn 1d  
 319 AM 1d rose (1/2 doz) 1 1/2d  
 331 current set of 7 2/9  
**New colours.**  
 Wmk. Crown CA mult. ord.  
 404 AM 2 1/2 blue not iss.  
 405 QM 3d on yel ..  
 407 QM 6d lilac ..

**LAGOS—continued.**  
 Words of value larger.  
 311 KS 2 1/2d on blue —  
**Leeward Islands.**  
 1902. King's Head.  
 CA Mult. MCA  
 Single Ord. Chalky  
 1d 301 — 310 4d 319 4d  
 2d 302 3d 320 4d  
 2d 303 4d 318 6d  
 2 1/2d 304 6d 321 2/0  
 3d 305 6d 314 — 323 1/0  
 6d 306 8d 324 —  
 1/- 307 1/8 322 —  
 2/6 308 2/9  
 5/- 309 5/5  
**New colours.**  
 Crown CA mult., ord.  
 401 KM 1/2 brown (3 1/2 doz) 1/2d  
 402 KM 1/2 green (7d doz) 1d  
 403 KM 1d rose 1 1/2d  
 404 KM 2d grey 1  
 405 KM 2 1/2 blue 3d  
 Crown CA mult., chalky.  
 406 KN 3d on yel not iss.  
 407 KN 6d lilac —  
 408 KN 1/- on green ..  
 409 KN 2/6 on blue ..  
 410 KN 5/- on yellow ..  
 411 current set of 7 —  
**Levant on Gt. Britain.**  
 Surch. Paras or Pias.  
 301 KO 40pa on 2 1/2d 4d  
 302 KO 80pa on 5d 10d  
 303 KO 1pi on 2 1/2d 2 1/2d  
 306 KO 1p 30 on 4d or 5d  
 304 KO 2pi on 5d —  
 305 KO 4pi on 10d —  
 306 KO 12pi on 2/6 3/6  
 307 KO 24pi on 5/- 4/4  
**Chalky paper.**  
 331 KN 30pa on 1 1/2d 2d  
 332 KN 1p 10pa on 3d 3d  
 333 KN 1p 30pa on 4d bi-c 20/0  
 321 KN 2pi on 5d —  
 334 KN 2p 20pa on 6d —  
 320 KN 4pi on 10d 6d  
 335 KN 5pi on 1/- —  
 322 KN 12pi on 2/6 2/2  
 319 current set of 7 —  
**Surch. "LEVANT."**  
 309 KO 1/2 grn (7d doz) 1d  
 310 KO 1d red (1/2 doz) 1 1/2d  
 311 KO 1 1/2d —  
 312 KO 2d car & grn 6d  
 313 KO 2 1/2 blue 6d  
 314 KO 3d on yel 6d  
 315 KO 4d brn & grn 6d  
 316 KO 5d blue & lil 10d  
 317 KO 6d lilac 1/0  
 318 KO 1/- car & grn 2/6  
**Chalky paper.**  
 323 KN 1 1/2d grn & lil —  
 324 KN 2d — not iss.  
 325 KN 3d on yel —  
 326 KN 4d —  
 327 KN 5d —  
 328 KN 6d lilac — 2/0  
 329 KN 1/- car & grn 3/8  
 330 current set of 10 —  
**Liberia.**  
 1909.  
 301\* Set 1c to 25c 3/9  
 302\* 1 to 30c 5/3  
 303\* 50, 75c 6/1  
 305\* OS set 1 to 30c 5/3  
 306\* 50, 75c 6/1  
**Luxemburg.**  
 301\* Current set. 1c to 1f 3/10  
**Malay States.**  
 1900. Tiger.  
 Plate I. Lines of shading worn.  
 CA MCA sideways  
 Sideways. Ord.  
 1c 309 — 317 6d  
 3c 310 — 318 —  
 4c 311 4d 319 —  
 5c 312 4d 320 —  
 8c 313 6d 321 —  
 10c 314 1/6 322 1/6  
 20c 315 — 322 1/6  
 50c 316 3/0 323 3/6  
 308 current set of 8 —  
 Plate II. Fine clear shading.  
 CA MCA side. MCA side.  
 Sideways. Ord. Chalky.  
 1c 325 5d 334 not  
 3c 327 — 335 1/9  
 4c 329 2d 336 +  
 5c 324 2d 344 — 337 —  
 8c 330 + 338 +  
 10c 331 1/0 339 +  
 20c 332 3/0 340 —  
 50c 333 3/0 341 1/5  
 Crown CA mult., ord., upright.  
 346 PM 8c blue & blk —  
**Elephants.**  
 1900. CC. MCA  
 Ord. Chalky.  
 81 grn 350 4/0 354 —  
 82 .. 351 11/0 355 —  
 85 .. 352 13/9 356 12/8  
 825 .. 353 64/0 —  
**New Colours.**  
 Crown CA mult., ord., sideways.  
 401 PM 1c grn 1d  
 403 PM 3c brown 1d  
 404 PM 3c rose 1d  
 407 PM 8c blue not iss.  
**Maldives.**  
 1909. Minaret.  
 307 PM 2c brown (6d doz) 1d  
 308 PM 3c green (9d ..) 1d  
 309 PM 5c lilac 2d  
 310 PM 10c red (2/6 doz) 3d  
 315 current set of 4 (5/- doz) 6d  
 311 PM 15c not iss.  
 312 PM 25c —  
 313 PM 50c —  
 314 PM 1r —  
**Malta.**  
 Pictorial or King's Head.  
 CA Mult.  
 Single Ord.  
 1/2 brn 301 1d see below  
 1d grn 302 —  
 1d car & blk 303 — 316 3d  
 2d grey & lil 304 — 318 2 1/2d  
 2 1/2d blue .. 305 7d 319 —  
 3d lil & grey 306 4d —  
 4d brn & blk 307 8d 322 —  
 4 1/2d brn 308 1/0 323 —  
 5d red 309 1/6 324 —  
 1/- vi & grey 310 1/8 325 1/1  
 5/- (not iss.)

**MALTA—continued.**  
 Wmk. Crown CC.  
 312 PC 2/6 olive —  
 313 PC 10/- blue —  
 Crown CA mult., ord.  
 New colours.  
 314 PM 1/2 brn (4d doz) 1/2d  
 315 KM 1/2 grn —  
 317 KM 1d rose 1 1/2d  
 326 current set of 10 2/4  
 302 KM 1d red not iss.  
 403 KM 2 1/2d blue ..  
**Mauritius.**  
 1895. Arms (Key to left).  
 (1c blk, 2c ill, 3c on yel, 4c on blue, 5c ill and blk, 6c on red, 15c on blue)  
 CA MCA MCA  
 single. Ord. Chalky.  
 1c 302 — 325 4d 328 1/2d  
 2c 303 — 325 4d 328 1/2d  
 3c 306; 2d 331\* —  
 4c 310 — 326 4d 329 1/2d  
 5c 312 1 1/2d 327 4d 330 1 1/2d  
 6c 314 — 327 4d 330 1 1/2d  
 8c 315 3d 333 3d  
 12c 316 3d 333 3d  
 15c 318 5d 333 3d  
 25c 320 8d (CC) 334 —  
 50c 321; 1/6 (ord) 336 —  
 1r 324 2/6 337 —  
 2 1/2r 322 —  
 5r 323 —  
 33 1c to 50c —  
 1909. Key to right or King.  
 401 AM 1c grey not iss.  
 402 AM 2c brown ..  
 403 AM 3c green ..  
 404 AM 4c grn & rose ..  
 405 KM 5c grey & rose ..  
 406 AM 6c rose ..  
 407 AM 8c brown ..  
 408 KM 12c grey ..  
 409 KM 15c blue ..  
 410 KM 25c on yel ..  
 411 KM 50c lil & blk ..  
 412 KM 1r blk or grn ..  
 413 KN 2 1/2r on blue ..  
 414 KN 5r on yellow ..  
 Old design.  
 415 AN 10r on green ..  
**EXPRESS DELIVERY.**  
 With "Inland" or "Foreign."  
 341 PC 15c Inland 4/0  
 342 PC .. type II. 6d  
 343 AC 15c grn. Int 7d  
 345 AC 18c Foreign —  
**Montserrat.**  
 1903. Arms or King's Head.  
 CA Mult. MCA  
 Single Ord. Chalky  
 1d 301 3d 318 1d  
 2d 302 2d 317 —  
 2 1/2d 303 9d 313 — 319 4d  
 3d 304 9d 314 9d 321 —  
 3d 305 1/0 314 9d 321 —  
 6d 306 1/3 315 1/0 322 9d  
 1/- 307 — 323 —  
 2/- 308 3/0 324 —  
 2/6 309 4/0 325 —  
 5/- 310 7/6 325 —  
**New colours.**  
 Crown CA mult., ord.  
 401 AM 1/2 grn 1 1/2d  
 402 AM 1d red (1/2 doz) 1 1/2d  
 403 AM 2d grey 2 1/2d  
 404 AM 2 1/2 blue (2/11 doz) 3d  
 405 AN 3d on yel 3 1/2d  
 406 AN 6d lil 7d  
 407 AN 1/- on grn 1/1  
 408 AN 2/- on blue 2/2  
 409 AN 2/6 .. 2/9  
 410 AN 5/- on yel 5/5  
 327 current set of 7 —  
**Morocco Agencies on Gibraltar.**  
 1903. King's Head.  
 CA Mult. MCA  
 Single Ord. Chalky  
 5c 301 2 1/2d 308 — 311 —  
 10c 302 — 309 3d 312 —  
 20c 303 10d 310 8d 313 not  
 25c 304 7d 311 8d 314 8d  
 50c 305 25/0 315 1/0 325 1/0  
 1p 306 4/0 316 —  
 2p 307 — 317 2/6  
**Morocco Agencies on Great Britain.**  
 1.1.07. King's Head.  
 318 KO 5c on 4d 1d  
 319 KO 10c on 1d 1d  
 320 KN 15c on 1 1/2d 2d  
 321 KN 20c on 2d 2 1/2d  
 322 KO 25c on 2 1/2d 3d  
 323 KN 40c on 4d 4d  
 324 KN 50c on 5d 5d  
 325 KN 3p on 2/6 2/6  
 326 KO 6p on 5/- 4/8  
 327 KO 12p on 10/- 9/4  
 337 current set of 8 —  
 4.07. English Currency.  
 328 KO 4d yel-grn 1d  
 329 KO 1d red 1 1/2d  
 330 KN 2d car & grn 2 1/2d  
 331 KN 4d brn .. 5d  
 332 KN 6d lilac 7d  
 333 KN 1/- car & grn 1/1  
 334 KN 2/6 lilac 2/9  
 336 current set of 6 2/6  
**Nabha on India.**  
 (a) King's Head.  
 301 KO 1/2 grey 1/2d  
 302 KO 1/2 grn (7d doz) 1d  
 303 KO 1/2 rose (1/2 ..) 1 1/2d  
 304 KO 2a viol 2 1/2d  
 305 KO 3a oran 4d  
 306 KO 4a grn 5d  
 307 KO 6a yel 7d  
 6d 333 15/0  
 8d 334 3/0  
 9d — 304 — 305 —  
 10d — 306 — 307 —  
 1/- 336 4/6 340 +  
 2/6 337 — 341 —  
**Wmk. Sydney Crown A.**  
 p. 11 1/2 p. 12 w 11 p. 11  
 4d 306 — 323 —  
 1d 307 1 1/2d 317 —  
 2d 308 — 318 —  
 4d 310 —  
 6d 311 8d 319 —  
 8d 312 — 320 — 322 2/6  
 10d 313 — 320 — 322 2/6  
 1/- 314 — 321 —  
 2/6 315 — 321 —  
 20/- 316 23/4 329 + 338 23/4  
**OFFICIAL STAMPS.**  
 Punctured Punct. Punct.  
 OS OS-N/SW GR  
 4d 375 2d 391 — 407 —  
 1d 376 1d 392 — 408 —  
 2d 377 1d 393 — 409 —  
 2 1/2d 378 — 394 3d  
 3d 379 — 395 —  
 4d 380 — 396 —  
 5d 381 — 397 —  
 6d 382 — 398 — 414 —  
 8d 383 — 399 4d  
 9d 384 — 400 —  
 10d 385 — 401 —  
 1/- 386 — 402 —  
 2/6 387 — 403 —  
 5/- 388 — 404 —  
 10/- 389 — 405 —  
 £1 390 — 406 —

**Natal.**  
 1902. King's Head.  
 "Postage—Revenue."  
 CA MCA  
 Single Ord. Chalky  
 4d 301 2d 327: —  
 1d 302 2d 322: —  
 1 1/2d 303 3d —  
 2d 304 4d —  
 2 1/2d 305 3d —  
 3d 306 4d —  
 4d 307 1/3 —  
 5d 308 9d —  
 6d 309 1/0 —  
 1/- 310 1/6 —  
 2/- 311 3/6 —  
 2/6 312 3/9 —  
 4/- 313 6/0 —  
 314 6/6 —  
 315 15/0 Mult.  
 316 23/0 Chalky  
 317 50/0 337 —  
**New colours.**  
 403 KM 2d grey not iss.  
 405 KN 3d on yellow ..  
 406 KN 4d ..  
 407 KN 5d ..  
**INSCRIBED "POSTAGE."**  
 349 KM 6d lilac 7d  
 350 KM 1/- on grn 1/1  
 351 KM 2/- on blue 2/2  
 352 KM 2/6 on blue 2/9  
 353 KM 5/- on yel 5/5  
 354 KM 10/- on grn 10/10  
 355 KM 20/- on red —  
 356 current set of 10 —  
**Nepal.**  
 1907.  
 301\* 2 pice brown 1d  
 302\* 4 .. green 1d  
 303\* 8 .. rose 2d  
 304\* 16 .. lilac 4d  
 305 current set of 4 6d  
**Newfoundland.**  
 1897. Cabot Series.  
 304 PU 4c grn 2 1/2d  
 306 PU 6c brn 4d  
 307 PU 8c oran 5d  
 308 PU 10c brn 6d  
 309 PU 12c blue 7d  
 310 PU 15c red —  
 311 PU 24c lilac 1/1  
 316 above set of 7 3/7  
 312 PU 30c blue 1/5  
 313 PU 35c red 1/7  
 314 PU 60c blk —  
**1897. Royal Family.**  
 315 RU 4c grn (4d doz) 1/2d  
 317 RU 1c grn 1d  
 (a) light green 1d  
 319 RU 2c red 2d  
 320 RU 3c oran 2d  
 321 RU 4c lil 2 1/2d  
 322 RU 5c blue 3d  
**1908. Map design.**  
 324 MU 2c red (1/2 doz) 1 1/2d  
 325 current set of 6 9d  
**New Hebrides**  
**Condominium.**  
 Surcharged on Fiji Islands.  
 300 KS 1/2 green 50/0  
 301 KM 1/2 green (3/- doz) 4d  
 (a) grn & light grn 2/6  
 (b) light grn —  
 302 KM 1d rose (2/3 doz) 3d  
 303 KS 2d hl (6/- doz) 8d  
 304 KS 2 1/2d on blue (4/6 doz) 6d  
 305 KS 5d lil & grn 1/6  
 306 KS 6d hl & car 3/0  
 307 KS 1/- grn & car 2/2  
 315 KN 1/- .. 5/0  
**Surcharged on New Caledonia.**  
 308 — 5c green 1d  
 309 — 10c rose 1 1/2d  
 310 — 25c on grn (2/11 doz) 3d  
 311 — 50c on or (5/10 ..) 6d  
 312 — 1f on grn 1/0  
 315 set of 5 1/11  
**Australasian New Hebrides Co.**  
 313 — 1d bi-col —  
 314 — 2d .. —  
 316 set of 2 —  
**New South Wales.**  
 Wmk. Melbourne Crown A.  
 p. 11 1/2 p. 12 p. 11  
 4d 326 3d —  
 1d 327 5d —  
 2d 328 8d —  
 2 1/2d 329 1/6 —  
 4d 331 2/6 —  
 6d 333 15/0 —  
 8d 334 3/0 —  
 9d — 304 — 305 —  
 10d — 306 — 307 —  
 1/- 336 4/6 340 +  
 2/6 337 — 341 —  
**OFFICIAL STAMPS.**  
 Punctured Punct. Punct.  
 OS OS-N/SW GR  
 4d 375 2d 391 — 407 —  
 1d 376 1d 392 — 408 —  
 2d 377 1d 393 — 409 —  
 2 1/2d 378 — 394 3d  
 3d 379 — 395 —  
 4d 380 — 396 —  
 5d 381 — 397 —  
 6d 382 — 398 — 414 —  
 8d 383 — 399 4d  
 9d 384 — 400 —  
 10d 385 — 401 —  
 1/- 386 — 402 —  
 2/6 387 — 403 —  
 5/- 388 — 404 —  
 10/- 389 — 405 —  
 £1 390 — 406 —

**New Zealand.**  
 Rough Perf. Perf.  
 p. 14 14 1/2 14 x 16  
 1d 332 — 356 3d 369 +  
 2d 334 — 360 6d 372 3 1/2d  
 2 1/2d 335 — 361 9d 373 +  
 3d 336: — 362 12d 374 —  
 4d 337: — 363 15d 375 —  
 5d 338: — 364 18d 376 —  
 6d 339: — 365 21d 377 —  
 7d 340: — 366 24d 378 —  
 8d 341: — 367 27d 379 —  
 9d 342: — 368 30d 380 —  
 1/- 343 — 369 33d 381 —  
 2/- 344 — 370 36d 382 —  
 3/- 345 — 371 39d 383 —  
 4/- 346 — 372 42d 384 —  
 5/- 347 — 373 45d 385 —  
 6/- 348 — 374 48d 386 —  
 7/- 349 — 375 51d 387 —  
 8/- 350 — 376 54d 388 —  
 9/- 351 — 377 57d 389 —  
 10/- 352 — 378 60d 390 —  
 400 current set of 12 5/3  
**OFFICIAL STAMPS (USED).**  
 Overprinted "Official."  
 Wmk. NZ Star, perf. 14.  
 Set of eight 60/0  
**POSTAGE DUE STAMPS.**  
 New design.  
 Wmk. NZ Star, perf. 11.  
 393 FZ 1/2 grn & car 1d  
 394 FZ 1d .. 1d  
 Wmk. NZ Star, perf. 14.  
 395 FZ 1/2 grn & car not iss. 1 1/2d  
 396 FZ 1d .. 2d  
 397 FZ 2d .. 3d  
 398 current set of 3 4d  
**Niue on New Zealand.**  
 Note—The following varieties occur on the sheets—  
 m US of "Niue" spaced  
 n No stop after "Post"  
 No wmk., perf. 11.  
 306 PU 2 1/2 blue (2/9 doz) 3d  
**Cowan paper, p. 14.**  
 308 PZ 1/2 grn (7d doz) 4d  
 309 PZ 1/2 var m 4d  
 310 PZ 1d rose (1/2 doz) —  
**Cowan paper, p. 11.**  
 314 PZ 3d brn 4d  
 315 PZ 6d rose 7d  
 316 PZ 1/- red 1/1  
 320 PZ 1/- orange 1/1  
 No wmk. (corner stamp).  
 318 PU 3d brn —  
 319 current set of 6 —  
**North Borneo.**  
 1897. Pictorial or Arms.  
 301 AU \$5 viol 12/8  
 302 AU \$10 brn 23/4  
**Overprinted "British Protectorate."**  
 315 AU 25c grn 8d  
 316 AU 50c lilac 1/3  
 317 AU \$1 rd. rdsur. —  
 318 AU \$2 rd. blk sur. —  
 319 AU \$3 viol —  
 320 AU \$5 viol not iss.  
 321 AU \$10 brn —  
**1909. New pictorial issue.**  
 322 1c brn & blk (4d doz) 1/2d  
 325 2c grn & blk (8d ..) 1d  
 326 3c arm & blk (1/- ..) 1 1/2d  
 327 4c red & blk (1/4 ..) 1 1/2d  
 328 5c brn & blk (1/8 ..) 2d  
 329 6c of & blk (2/- ..) 2d  
 323 1 to 6c 7d  
 330 8c car & blk (2/8 ..) 3d  
 331 10c blue & blk (3/4 ..) 3 1/2d  
 332 12c blue & blk 4d  
 333 16c ches & blk 5d  
 336 18c grn & blk 1  
 334 20 on 18c —  
 335 24c lil & blk 8d  
 322 complete set of 12 3/0  
**Northern Nigeria.**  
 1902. King's Head.  
 CA Mult. MCA  
 Single Ord. Chalky  
 4d 301: 2d 310 — 319: 1d  
 1d 302 3d 311 6d 320 1 1/2d  
 2d 303: 5d 312 — 321\* 2 1/2d  
 2 1/2d 304: 4d 313 — 322\* 3d  
 3d 305: 9d 314 — 323\* 6d  
 4d 306 — 315 1/0 324 —  
 5d 307: 2/6 316 2/6 325 —  
 6d 308 — 317 — 326\* 2/9  
 10/- 309 10/10  
 £25 318 —  
**New colours.**  
 329 KM 1/2 green not iss.  
 330 KM 1d rose ..  
 331 KM 2 1/2 blue ..  
 341 4d to 1/-, set of 6 2/10  
**Norway.**  
 301 15c bro 3d  
 302 15 on 4sk (2 shades) 6d  
**Nyasaland.**  
 Crown CA mult. (exc. 1/-).  
 301 KM 1/2 green (7d doz) 1d  
 302 KM 1d rose (1/2 ..) 1 1/2d  
 303 KM 3d on yel (3/6 ..) 3d  
 304 KM 4d on yel (4/8 ..) 3d  
 305 KM 6d lilac 7d  
 306 KM 1/- on grn 1/8  
 307 KM 2/6 on blue 2/9  
 308 KM 4/- blk & red 4/4  
 309 KM 10/- on grn 10/10  
 310 KM £1 on red 22/0  
 311 KM £1 blue & lil 22/0  
 312 current set of 6 2/7  
**Orange River.**  
 1903. King's Head.  
 Wmk. Crown

**PAPUA—continued.**

**SMALL SURCHARGE.**  
Rosettes Rosettes Do., thick  
Aoris. vertical paper

317 — 331 —  
1d 332 3d  
2d 333 4d  
2½d 320a 1/0 334 6d  
4d 335 —  
6d 336 3/0  
1/- 323 — 337 2/0 339 1/-  
2/8 324 3/8 338 3/8

**PERMANENT DESIGN.**  
1907. Wmk. Crown A, p. 11.  
Normal Inverted Either  
Wmk. Wmk.

353 1d 363 1d (8d doz)  
356 3d 364 3d (3/0 doz)  
357 4d 365 4d (3/0 doz)  
358 5d 366 5d (3/0 doz)  
359 6d 367 6d (6/6 doz)  
360 1/8 368 1/8 (13/0 doz)  
361 1/4 369 1/4 (15/0 doz)  
362 not iss.

Wmk. Crown A, p. 12½.  
373 1/8 381 1/8  
374 1/8 382 1/8  
375 1/8 383 1/8  
376 1/8 384 1/8  
377 1/8 385 1/8

**OFFICIAL STAMPS.**  
Punctured "OS."  
Perf. 11 Perf. 12½

387 — 389 —  
1d 388 — 391 —  
2d 390 — 393 —  
2½d 392 — 395 —  
4d 394 — 397 —  
6d 396 — 397 —  
1/- 398 —  
2/8 small sur. 400 —

**Patiala on India.**  
King's Head.

301 KO 2a grey 1d  
302 KO 2a grey 1d  
303 KO 1a rose 1d  
304 KO 2a viol 2½d  
305 KO 3a oran 5d  
306 KO 4a grn 7d  
307 KO 6a yel 10d  
308 KO 8a viol 10d  
309 KO 12a on red 1/1  
310 KO 1r carm & gr 1/6  
311 Current set of nine 3/7

King's Head. Service.

320 KO 2a grey —  
311 KO 4a grn 1d  
312 KO 1a rose 2d  
313 KO 2a viol 4d  
314 KO 3a oran 1/0  
315 KO 4a grn 8d  
316 KO 8a viol (9/8 doz.) 2/0  
317 KO 1r carm & grn 2/6  
318 KO 1a P & R (1/4 doz.) 1½d  
319 KO 1a not iss.  
322 Set of seven (2a-1r) —

**Penrhyn Islands (N.Z.)**  
No wmk., perf. 11.

302 PU 2½d blue 4d  
309 PU 3d p 11 2/0

Cowan paper.

304 PZ ½d p 14 (7d doz) 1d  
305 PZ 1d p 14 (1/2 ..) 2d  
306 PZ 3d p 11 3½d  
307 PZ 6d p 11 7d  
308 PZ 1/- p 11 red (a) orange 1/1  
310 Current set of six —

**Portuguese Colonies.**  
Head of Late King.

301 Azores 5 to 300 reis 3/8  
302 " 500 reis 2/8  
303 " 5, 10, 15, 20 reis 2d.

**Queensland.**  
Wmk. Crown A, p. 12½.

321 QA 4d green 1½d  
322 QA 1d red —  
323 QA 2d blue —  
324 QA 2½d on blue not iss.  
325 QA 3d brn 3½d  
326 QA 4d yel —  
327 QA 4d grey 5d  
328 QA 5d brn not iss.  
329 QA 6d grn 7d  
329 PA 9d —  
330 QA 1/- lilac 1/1  
331 QA 2/- grn 2/2  
332 QA 2/8 red 2/8  
333 QA 5/- rose 5/5  
334 QA 10/- brn 10/10  
335 QA £1 grn 21/8

New die plain forehead.

336 QA 2d blue (2/2 doz) 2½d

**OFFICIAL (USED).**

340 4d green —  
341 1d red —  
342 2d blue —  
343 2½d —  
344 8d brown —  
345 4d yellow —  
346 4d grey —  
347 8d brown —  
348 8d green —  
349 8d bi-col —  
350 1/- lilac —  
351 2/- green —  
352 2/8 red —  
353 5/- rose —  
354 10/- brown —

**Russia.**  
Old designs, new surfaced paper.

301 14 kop blue & rose (4/- doz) 5d  
302 15 kop lil & blue (4/6 doz) 5d  
303 25 kop grn & lil (7/- doz) 8d

New designs.

307 1k yellow ½d  
308 2k green 1d  
309 3k rose 1d  
310 4k rose 1½d  
311 7k blue 2½d  
312 10k blue (2/11 doz) 3d

**St. Helena.**  
1902. King's Head.  
Wmk. Crown CA.

301 KS 4d grn 1d  
302 KS 1d rose —

Mult. Crown CA.

309 KM 2½d blue 3d  
310 KM 4d on yel 5d  
311 KM 6d lilac 7d  
312 KS 10/- on grn 10/10

**St. Helena—continued.**  
1903. Pict. King's Head.  
Wmk. Crown CC.

303 KC ½d gr & brn 1d  
304 KC 1d car & blk (1/2 doz) 1½d  
305 KC 2d olive (2/4 ..) 2½d  
306 KC 8d brn (8/8 ..) 10d  
307 KC 1/- blk & brn (13/- doz) 1/2  
308 KC 2/- lil & blk 2/2  
313 Current set of nine 3/7

**St. Kitts—Nevis.**  
1908. Two designs.  
Wmk. Crown CA.

CA Mult. Mult.  
Single Ord. Chalky

301 301 1/2 311 —  
1d 302 3d 323 4d  
2d 303 1/0 314 — 325 2½d  
2½d 304 — 315 —  
3d 305 1/0 317 1/0 324 —  
6d 306 1/6 318 9d  
8d 307 1/6 319 1/1  
1/- 308 2/2  
2/- 309 2/8  
5/- 310 5/5

New colours.  
Crown CA mult., ord.

312 PM 4d green (7d doz) —  
313 PM 1d rose (1/2 ..) 1½d  
316 PM 2½d blue (2/11 ..) 3d  
326 Current set of seven —

**St. Lucia.**  
1902. King's Head.  
CA Mult. Mult.  
Single Ord. Chalky

301 301 2d 306 1½d 315 2d  
1d 302 3d 308 6d 316 3d  
2½d 303 — 310 9d 317 9d  
3d 304 6d 312 6d  
6d 305 1/8 313 1/8 319 7d  
1/- 305 1/8 320 —  
5/- 314 — 314 —

Crown CA mult., ord.  
New Colours.

401 KM ½d grn —  
402 KM 1d rose 1½d  
403 KM 2½d blue 3d  
404 KN 3d on yel —  
405 KN 6d lilac not iss.  
406 KN 1/- on grn —  
407 Current set of six 4/0

**St. Vincent.**  
1902. King's Head.  
CA Mult. Mult.  
Single Ord. Chalky

301 301 1/2 310 4d 313 2d  
1d 302 3d 311 6d 314 4d  
2d 303 —  
2½d 304 9d 316 5d  
3d 305 7d  
6d 306 1/3 318 1/0  
1/- 307 — 312 3/0 319 1/8  
2/- 308 3/8 320 —  
5/- 309 7/8 321 —

Pictorial.  
Crown CA, mult. ord.

322 PM 4d green (7d doz) 1d  
323 PM 1d red 2d  
324 PM 2d yellow (3/0 doz) 4d  
325 PM 2½d blue (2/11 ..) 3d  
326 PM 3d violet —

Altered die (no dot under d.)  
329 PM 1d rose (1/8 doz.) 2d  
327 PM 6d lilac 1/0  
328 PM 1/- blk on grn 1/1  
With dot under d.  
402 PM 1d red —  
406 PM 6d lilac —  
New colours.  
403 PM 2d grey not iss.  
404 PM 3d on yel —

**Sarawak.**  
1899. Rajah's Head. No wmk.

301 RU 1c blue & red 1d  
302 RU 2c grn 1d  
303 RU 3c lilac 1d  
304 RU 4c rose 2d  
305 RU 8c yel & blk 4d  
306 RU 10c blue 4d  
307 RU 12c lil 5d  
308 RU 18c brn & grn 6d  
309 RU 20c grn & lilac 7d  
310 RU 25c brn & blue 8d  
311 RU 50c grn & rose 1/4  
312 RU 1 rose & grn —  
313 Current set of ten —

**Beychelles.**  
1903. King's Head.  
Crown CA.

301 KS 2c brn & grn —  
302 KS 8c grn —  
303 KS 6c rose (1/9 doz) 3d  
304 KS 12c bi-col 4d  
305 KS 18c blue 4d  
306 KS 18c bi-col 4d  
307 KS 30c — 8d  
308 KS 45c — 1/0  
309 KS 75c — 2/0  
310 KS 1r 50c — 5/0  
311 KS 2r 25c — 5/0

Surcharged.

312 KS 3c on 15c —  
313 KS 8c on 18c —  
314 KS 8c on 45c 9d

Crown CA mult., ord.

315 KM 2c brn & grn ½d  
316 KM 8c grn 1d  
317 KM 6c rose 1½d  
318 KM 12c bi-col 2½d  
319 KM 18c blue 3d  
320 KM 18c bi-col 3½d  
321 KM 30c — 8d  
322 KM 45c — 1/0  
323 KM 75c — 2/0  
324 KM 1r 50c — 5/4  
325 KM 2r 25c — 5/8  
326 Current set of nine 3/2½

**Sierra Leone.**  
1908. King's Head.  
CA Mult. Mult.  
Single Ord. Chalky

301 301 3d 318 3d  
1d 302 4d 315 6d  
1½d 303 — 320 3d  
2d 304 1/0 321 —  
2½d 305 — 322 8d  
3d 306 1/0 323 —  
4d 307 2/3 324 —  
5d 308 1/0 325 —  
6d 309 1/8 326 —  
1/- 310 — 327 2/0  
2/- 311 — 328 4/0  
5/- 312 — 329 10/0  
20/- 313 30/0

New colours, 1907.

336 KM ½d green 1d  
337 KM 1d rose 1½d  
338 KM 2d grey 2d  
339 KM 2½d blue 2½d  
340 KM 3d lil on yel 3½d  
341 KM 4d on yel 4½d  
342 KM 6d lilac 7d  
343 KM 1/- on green 1/1  
344 KM 2/8 on blue 2/8  
345 KM 5/- on yel 5/5  
346 KM 10/- on grn 10/10  
347 KM £1 on red 21/8  
348 KM £1 on red 21/8  
349 Current set of eight 3/0

**SIERRA LEONE—continued.**  
New colours.  
Crown CA mult., ord.

314 KM ½d grn (7d doz) —  
315 KM 1d rose (1/2 ..) —  
316 KM 2d olive (2/4 ..) 2½d  
317 KM 2½d blue (2/11 ..) —  
318 KM 3d on yel —  
319 KM 4d on yel 6d  
320 KM 5d 7d  
321 KM 6d lilac 7d  
322 Current set of nine —  
323 KM 1/- blk on grn 1/1  
324 KM 2/- on blue —  
325 KM 5/- on yel 5/5

**Solomon Islands.**  
2.07. No wmk., p. 11.

301 PU ½d blue (2/6 doz) 3d  
302 PU 1d rose (3/0 ..) 4d  
303 PU 2d blue (6/0 ..) 8d  
304 PU 2½d yel (10/0 ..) 10d  
305 PU 5d green —  
306 PU 6d brown 1/0  
307 PU 1/- lilac 2/0  
315 Complete set of seven 5/6

Small design, p. 14.

308 PM ½d green (7d doz) 1d  
309 PM 1d rose (1/2 ..) 1½d  
310 PM 2d grey (2/4 ..) 2½d  
311 PM 2½d blue (2/11 ..) 3d  
312 Set of 4 7d  
317 KM 5d grn 6d  
318 KM 6d lilac —  
319 PM 1/- blk on grn 1/1  
316 Current set of seven 2/10

**Somaland.**  
1904. King's Head.  
Wmk. Crown CA.

301 KS ½a grn (8d doz) 1d  
302 KS 1a car & blk —  
303 KS 2a viol (2/4 doz) 2½d  
304 KS 2½a blue 5d  
305 KS 3a grn & lil 6d  
306 KS 4a blk & grn 8d  
307 KS 6a viol —  
308 KS 8a blue & blk —  
309 KS 12a or .. 2/6

Wmk. Crown CC.

310 KC 1r grn 1/6  
311 KC 2r viol 2/11  
312 KC 3r blk & grn 4/4  
313 KC 5r carm & blk —

Crown CA mult., ord.

314 KM ½a grn 2d  
315 KM 1a red —  
316 KM 1a carm & blk —  
317 KM 2a viol 4d  
318 KM 2½a blue (2/11 doz) 3d  
319 KM 3a grn & lil 4d  
320 KM 4a blk & grn 7d  
321 KM 6a lil & grn 7d  
322 KM 8a blue & blk 10d  
323 KM 12a or & blk 1/1  
Crown CA mult., chalky.  
324 KM 1a carm & blk 2d  
325 KM 2a violet (2/4 doz) 2½d  
330 Current set of nine 3/9½

**OFFICIAL.**  
351 Set of 14 125/-

**South Australia.**  
Large "Postage."

Crown SA, p. 11½, 12½, or cd.

318 QO 8d blue 1/8  
319 QO 9d rose —  
320 QO 10d yel —  
321 QO 2/8 lil (type ii.) 4/0  
322 QO 5/- rose —  
323 QO 10/- green —  
324 QO 20/- blue —

Wmk. Crown A, p. 12 x 11½.

330 PA ½d green 1d  
331 PA 1d rose (1/2 doz) 1½d  
332 QA 2d violet 1d  
333 QA 5d lilac 6d

Wmk. Crown A, p. 12.

334 QA 3d grn (3/6 doz) 4d  
335 QA 4d red (4/8 ..) 5d  
336 QA 6d green 7d  
337 QA 8d blue 7d  
338 QA 9d rose —  
339 QA 10d yel —  
340 QA 1/- brown 2/11  
341 QA 2/8 lilac —  
344 Current set of twelve —

Perf. 12½.

347 QA 8d blue —  
348 QA 9d rose 11d

**OFFICIAL STAMPS.**  
Punctured OS

4d green 347 — 367 —  
1d rose 348 — 368 8d  
2d lilac 349 — 369 8d  
2½d blue 350 — 370 —  
3d type i. 351 — 371 —  
8d .. ii. 352 — 372 1/3  
4d .. ii. 353 — 373 —  
4d .. ii. 354 — 374 —  
8d lilac 355 — 375 1/6  
6d type i. 356 — 376 1/6  
8d .. ii. 357 — 377 1/0  
8d .. ii. 358 — 378 2/6  
8d .. ii. 359 — 379 2/6  
1/- .. ii. 360 — 380 —  
2/- .. ii. 361 — 381 —  
10d .. i. 362 — 382 4/0  
2/8 .. ii. 363 — 383 1/2  
5/- .. i. 364 — 384 1/2  
5/- .. ii. 365 — 385 1/2  
£1 .. ii. 366 — 386 1/2

**Southern Nigeria.**  
1903. King's Head.  
First colours.

CA Mult. Mult.  
Single Ord. Chalky

301 301 8d 312 3d 325 4d  
1d 302 6d 314 4d 326 4d  
2d 303 1/8 316 1/4 327 4d  
2½d 304 1/6 317 1/4 328 4d  
3d — — — 340 9d  
4d 305 1/0 319 — 329 1/8  
6d 306 2/8 320 — 330 2/0  
1/- 307 5/0 321 1/4 331 3/0  
2/8 308 7/0 322 6/0 332 3/8  
5/- 309 12/6 323 9/0 333 7/8  
10/- 310 11/8 334 11/0  
£1 311 — 335 13/0

New colours, 1907.

336 KM ½d green 1d  
337 KM 1d rose 1½d  
338 KM 2d grey 2d  
339 KM 2½d blue 2½d  
340 KM 3d lil on yel 3½d  
341 KM 4d on yel 4½d  
342 KM 6d lilac 7d  
343 KM 1/- on green 1/1  
344 KM 2/8 on blue 2/8  
345 KM 5/- on yel 5/5  
346 KM 10/- on grn 10/10  
347 KM £1 on red 21/8  
348 KM £1 on red 21/8  
349 Current set of eight 3/0

**Straits.**  
1902. King's Head (No. 1).  
CA Mult. Mult.  
Single Ord. Chalky

1c 301 1d  
3c 302 2d  
4c 303 —  
5c 304 4d 343 — 332 4d  
8c 305 —  
10c 306 6d 323 6d 334 9d  
25c 307 1/8 324 — 335 9d  
90c 308 2/3 325 1/4 336 1/0  
50c 309 3/0 326 — 337 1/4  
£1 310 — 327 3/8 338 2/7  
£2 311 7/6 328 339 5/6  
£5 312 — 328 15/0 340 —  
£25 313 — 341 68/9  
£100 313 —

New designs.

1c 314 3d 329 2d  
3c 315 — 319 — 330 3d  
4c 316 5d 320 10d 331 4d  
8c 317 6d 321 — 333 9d

New colours.  
Crown CA mult., ord.

318 KM 1c grn 1d  
344 KM 3c rose 1d  
342 KM 4c rose —  
345 KM 4c lilac (1/5 doz) 1½d  
347 KM 5c yel (1/8 ..) 2d  
322 KM 8c blue (2/11 ..) 3d  
346 KM 10c lil on yel —

Crown CA mult., chalky.

349 KM 25c lil 9d  
408 KN 50c not iss.  
357 KN 30c on grn —  
358 KN \$1 on blue —  
352 KN \$2 on yellow —  
353 KN \$5 on grn —  
351 KN \$100 on yel —  
350 Current set of nine 3/9

**Sudan.**  
1898. Camel.  
Wmk. Quatrefoils single.

301 PS 1m car & brn 1d  
302 PS 2m — 1d  
303 PS 3m — 1d  
304 PS 5m blk & car 3d  
305 PS 1p brn & blue 5d  
306 PS 2p — 9d  
307 PS 5p — 9d  
308 PS 10p 2/6

Multicol. Crescent & Star.

309 PM 1m car & brn (4d doz) 1½d  
310 PM 2m — 1d  
311 PM 3m grn & lil 1d  
312 PM 5m blk & car 2d  
313 PM 1p brn & bl 6d  
314 PM 2p blk .. 6d  
315 PM 5p grn & brn 1/8

Same, but plate 2, fainter background.

320 PM 4m blue 8d  
321 PM 4m red —  
322 PM 1p brn & bl —  
323 Current set of eight 2/4

**OFFICIAL STAMPS.**  
Sur. "OSGS."

Wmk. Quatrefoils.

328 PS 10 pias. 2/5

Same, wmk. Cres. & Star.

329 PM 1m car & brn —  
331 PM 3m grn & lil 1d  
332 PM 5m blk & car 1½d  
333 PM 1p brn & blue 5d  
334 PM 2p blue & blk 6d  
335 PM 5p grn & brn 1/8  
336 Current set of six —  
"Army Official." Cres. & Star.

337 PM 1m car & brn —  
338 PM "Official" — 6/0  
339 PM Small sur — 6/0  
340 PM Inv. sur — 18/0  
341 PS Wmk Quatrefoils —  
Surch. "Army Service." —  
346 PM 1m car & brn — 1/0  
347 PM 2m brn & grn — 9d  
348 PM 3m grn & lil — 1/6  
349 PM 5m blk & car — 1/0  
350 PM 1p grn & brn —  
351 PS 2p blue & blk — 3/8  
352 PS 5p grn & brn — 30/0  
353 PS 10p lil & blk — 25/0

Varieties.

354 PM 1m sp. 14mm used 20/0  
355 PM 1m inv. sur. —  
Same, but plate 2.

356 PM 1p brn & blue — 6/6  
Wmk. Cres. and Star mult.

357 PM 2p blue & blk —  
358 PM 5p grn & brn — 17/6  
359 Current set of six —

Postage Due.

371 PM 2c brn & blk 1d  
372 PM 4c grn & blk 1½d  
373 PM 10c lil & grn 3d  
374 PM 20c car & blue 6d  
375 Current set of four 11d

**Surinam.**  
Type-set provisional issue.

301 5c red (2/- doz) 2½d

**Tasmania.**  
Pictorial.

Crown A Crown A Crown A  
p. 12½ p. 11 p. 12½ w. 11

315 1d 316 1d  
1d 317 1½d 318 3d 311 1/3  
2d 319 3d 320 3d 312 —  
2½d —  
3d 323 4d 324 4d  
4d 325 5d 326 5d  
5d —  
6d 329 7d 330 7d  
314 ½d to 8d 1/6

Queen's Head.

8d 331 10d 332 10d  
9d 340 11d 341 11d 342 1/2  
10d —  
1/0 333 1/1 335 2/6 334 7/6  
2/6 —  
5/0 —  
10/- 337 10/10 338 1/2  
313 set of 3 2/10

**OFFICIAL STAMPS (USED).**  
Pictorial.

Punctured OS

4d 348 1/2 360 3d  
1d 348 1/2 361 1d  
2d 343 1d 363 1/2  
2½d 344 — 363 1/2  
3d 345 3d 364 —  
4d 346 4d 365 3d  
5d — 366 —  
6d — 367 —

Queen's Head.

8d 347 1/2 368 —  
9d 350 1/2 369 —  
10d 351 1/2 370 —  
1/0 352 — 371 —  
2/6 353 1/2 372 1/2  
5/0 354 1/2 373 1/2  
10/0 355 1/2

**Tonga.**  
1897. Pictorial or Portrait.  
Wmk. Turtle's Heads all pointing same way. Oblong stamps should be looked at sideways.

301 PM ½d blue —  
302 PM 1d red & blk 3d  
303 PM 2d bistre .. —  
304 PM 2½d blue .. —  
305 PM 3d grn .. 4d  
306 PM 4d lil & grn 5d  
307 PM 5d or & blk 6d  
308 PM 6d red 7d  
309 PM 7½d grn & blk 9d  
310 PM 10d car & blk 1/0  
311 PM 1/- brn & blk 1/1  
312 PM 2/- blue & blk 2/2  
313 PM 2/6 lilac 2/8  
314 PM 5/- or & blk —

Same, thinner paper, Turtle's heads pointing alternately up and down.

315 ½d blue —  
316 1d red & blk —  
317 2d bistre & blk —  
318 2½d blue & blk —  
319 Current set of eleven 5/2½

**Transvaal.**  
1902. King's Head.  
"Postage & Revenue."  
CA Mult. Mult.  
Single Ord. Chalky

301 301 1½d 317 —  
1d 302 — 319 —  
2d 303 3d 333 2½d  
2½d 304 9d 322 2/0 334 5d  
3d 305 5d 335 3½d  
4d 306 7d 336 5d  
6d 307 10d 337 —  
1/- 308 1/8  
2/- 310 —

"Postage—Postage."

1/- 309 2/0 327 1/1  
2/- 311 5/8 328 2/2  
2/6 312 4/0 329 2/8  
5/- 313 7/0 330 5/5  
10/- 314 14/0 331 —  
£1 315 25/0 332 — 338 not  
£5 316 110/0

Error, wmk. Anchor.

345 KA 1d rose — 1/2

New colours.

318 KM ½d grn (7d doz) 1d  
320 KM 1d rose (1/2 doz) 1½d  
322 KM 2d purple not iss.  
323 KM 2½d blue (2/9 doz) 3d  
326 KM 6d — not iss.  
350 ½d to 1/-, set of 8 3/2

**POSTAGE DUE.**  
Crown CA mult., ord.

351 ½d grn & blk (7d doz) 2d  
352 1d carm & blk (1/2 ..) 3d  
353 2d orange (2/4 ..) 4d  
354 3d blue & blk (3/8 ..) 5d  
355 5d lil & blk (5/10 ..) 8d  
356 6d brn & blk (7/- ..) 9d  
357 1/- blk & carm (13/- ..) 1/1  
358 Complete set of seven 2/11

**Trinidad.**  
1896. Britannia.  
Wmk. CA single, ordinary.

late 1 Plate 2  
coarse fine  
shading shading

302 302 — 317 4d  
1d on red 304 — 318 6d  
2d on blue 305 — 319 —  
4d green 307 — 320 —  
6d lil & blk 309 —  
1/- blk & yel 311 1/8 321 —  
5/- lilac 313 —  
£1 green 315 —

Single CA MCA MCA  
Chalky Ord. Chalky

323 6d 327 4d  
328 — 328 —  
4d 337 1/0 329 1/6  
1/- (blk on yel) 330 3/6  
1/- (lil on yel) 331 —  
5/- 334 10/0 332 5/10  
£1 336 1/2 333 21/8

Crown CA mult., ord.

322 BM ½d grn —  
324 BM 1d rose (1/2 doz) —  
325 BM 2½d blue (2/11 ..) —

New colours.

338 BN 4d on yel 5d  
339 BN 6d lilac 7d  
340 BN 1/- on grn 1/2  
350 Current set of six —

New design. Value in figures.

401 BM ½d grn 1d  
402 BM 1d red 1½d  
404 BM 2½d blue 3d

**POSTAGE DUE.**  
Mult. wmk (used).

341 PM 1d black (1/4 doz) 2d  
342 PM 2d .. 3d  
343 PM 3d .. 4d  
344 PM 4d .. 6d  
345 PM 5d .. 8d  
346 PM 6d .. 10d  
347 PM 8d ..  
348 PM 1/- ..  
349 Above set of eight —

**Turks & Caicos Is.**  
1900. Ship.  
Wmk. Crown CA.

301 PS ½d grn —  
302 PS 1d rose —  
303 PS 2d brn 4d  
304 PS 2½d blue 6d  
305 PS 4d yel 8d  
306 PS 6d lil 10d  
307 PS 1/- brn 1/6

Wmk. Crown CC.

308 PC 2/- lil 4/0  
309 PC 3/- red 6/0

Crown CA mult., ord.

310 PM ½d grn 1d  
311 PM 1d red 2d  
314 PM 3d on yel 1/0  
315 Set of 8 5/0

Note—A variety of the lower values exists without wmk.

1900. King's Head.  
Crown CA mult., ord.

401 KM ½d green (7d doz) 1d  
402 KM 1d rose (1/1 ..) 1½d  
403 KM 2d grey (2/2 ..) 2d  
404 KM 2½d blue (2/8 ..) 3d  
405 KM 3d on yel (3/3 ..) 3½d  
406 KM 4d .. (4/4 ..) 5d  
407 KM 6d lilac 7d  
408 KM 1/0 on green 1/1  
409 KM 2/0 on blue 2/2  
410 KM 3/0 3/3  
411 Current set of eight 3/0

**Victoria.**  
Wmk. Crown over A.  
Perf. 12, 12½, Perf. 11.

328 2d 329 2d  
1d 330 1½d 331 —  
2d 332 2½d 333 1/2  
2½d 334 3d 335 2/6  
3d 336 3½d 337 3/8  
4d 338 5d  
5d 340 6d  
6d 342 7d  
9d 344 11d  
1/- 346 1/1 347 1/2  
2/- 348 1/2 349 5/5  
£1 350 21/8 351 —  
£2 352 43/4 353 —  
354 set of 11 4/4½

**OFFICIAL STAMPS.**  
Punctured "O.S."

361 ½d grn —  
362 1d rose 2d  
363 1½d on yel 3d  
364 2d lilac 4d  
365 2½d blue 4d  
366 3d yel 6d  
367 4d yel 6d



# Ewen's Current Stamp Quotations.

Only address (no agencies): Ewen's, Ltd., 32, Palace Square, Norwood, London, S.E.

NEW ISSUES SUPPLEMENT.  
No. 226. [ENTERED AT STATIONERS' HALL.]

SATURDAY, FEBRUARY 5, 1910.

[SUPPLEMENT TO "E.W.S.N." SPECIMEN COPY FREE.]

## Terms: CASH IN ADVANCE.

**Deposit Accounts:**—All payments (for whatever purpose) are credited to a deposit account, and all invoices (whether for stamps, albums, subscriptions or postage, etc.), are debited to such account. This deposit account should not be overdrawn. The balance is returnable post free on demand.

**Returns:**—Stamps which are not as ordered may be returned within 10 days and their full sale price will be re-credited to deposit account.

**Bank notes:**—20 mark=19/6; 50 franca (French) 39/8; 50 francs (other countries), 39/6; 50 lire, 39/6; 20 kronen=18/6; 20 kroner=22/-; 20 gulden=18/6; 10 roubles=21/-; U.S.A. dollar=4/1.

**Cheques payable to "Ewen's Colonial Stamp Market, Ltd.," or "Ewen's, Ltd.,"** postal orders, etc., payable at Anerley Road Post Office but preferred blank. Cheques on France and Germany accepted at same rates as bank notes, also bons de poste.

**Telegraphic Address:**—"Regardless, London."

**Code:**—5th Edition, A B C.

**Telephone:**—579 Sydenham.

**Nearest Railway Station:**—"Crystal Palace" (L.B. & S.C. or S.E. & C. Ry.).

**Correspondence:**—All European languages.

**Terms:**—Postage and Registration extra.

**Condition:**—All stamps are guaranteed genuine and in fine condition, well-centred; if unused, mint with original gum.

**Booked Orders:**—In case a stamp may be sold out, please state order is to be booked for delivery from next supply

## LATEST ARRIVALS.

### SPAIN. †

2c. brown, 1909 issue, mint ½d.; block, 1½d.; per dozen, 4d.

5c. green, 1d.; block, 2½d.; per dozen, 7d.

10c. rose, 1½d.; block, 5d.; per dozen, 1/2.

15c. mauve, mint 2d.; block, 7d.

### EAST AFRICA †

1c. deep brown shade, mint ½d., block, 1½d.; per dozen, 4d.; pane of sixty, full margins, mint 1/-.

### GIBRALTAR. †

½d. King's Head, dark green shade, mint 1d.; block, 2½d.; per dozen, 7d.

2½d. King's Head, all blue, pale shade, mint, 3d.; block, 1/-; mint set of two, 3½d.

### NEW HEBRIDES ON FIJI.

1/- on chalky paper, postally used, 4/6.

### JAMAICA. †

6d. Queen's Head, lilac, multiple CA wmk., mint, 7d.; block, 2/4; per dozen, 7/-. The next printing of this stamp will be on chalk-surface paper so the ordinary paper variety may prove scarce.

### AUSTRALIA (‡).

Postage Dues.

½d., 1d., 2d., 3d., 4d., 6d., 1/-, mint, set of seven, 2/7; blocks, 10/4.

½d., mint, 1d.; per dozen, 7d.

### BECHUANALAND

on Great Britain.

½d., 1d., 2½d., current mint set of 3, 5d.; blocks 1/8.

Strip of six ½d. with Control E6, mint 6d.

### BENADIR. (‡)

5c. to 1l., postage due, mint set of seven, 2/5.

### BERMUDA. †

½d. bi-coloured, multiple wmk., ordinary paper, mint ½d.; block 1½d.; per dozen 3½d.; pane of 60, full margins 1/5.

4d. blue and brown, multiple wmk., ordinary paper, mint 5d.; block 1/8; per dozen 4/8.

### BELGIAN CONGO (‡).

5, 10, 15, 25c. with inscription in French and Flemish, mint set of four, 8d.; blocks, 2/8.

## Portugal. (†)

### HEAD OF KING MANUEL.

2½ to 100 reis, mint set of ten, 1/10½; blocks, 7/6.

2½ to 15 reis, mint set of four, 2d.; blocks, 8d.

300, 500 reis, mint set of two, 2/5; blocks, 9/8.

500, 1000 reis, mint set of two, 7/3½.

2½r., mint ½d.; per dozen, 3d.; per 100, 1/4.

The 2½ reis can be supplied in two shades, mint set of two, 1d.

## Turkey.

5 para, 1909 issue, p. 13½, mint, ½d.; per dozen, 5d.

20 para, 1909 issue, p. 12 X 13½, mint, 2d.; per dozen, 1/6.

5, 10, 20 para, 1. 2pi., with surcharge, mint set of five, 1/-.

5 para, surcharged, 1909 issue, mint, ½d.; per dozen, 5d.

10 para, surcharged, 1908 issue, p. 13½, mint, 2d.; per dozen, 1/6.

1 pi., surcharged, 1908 issue, mint, 3d.

2½ pi., 1908 issue, unsurcharged, mint, 8d.

## Revision of Quotations.

The Quotations List is temporarily omitted this week, owing to revision. The Reference List has been revised and orders can now be executed from it. The complete list will be published shortly, 6d. post free.

### BRITISH GUIANA (‡).

1c. green, multiple wmk., ordinary paper, mint, 1d.; block, 2½d.; per dozen, 7d.

### BRITISH P.O. LEVANT (‡).

1p. 30 on 4d. orange, mint, 5d.; block, 1/6; per dozen, 4/6.

### BRITISH P.O., LEVANT (‡).

1 pi. 30 paras on 4d. brown and green, mint, 7/-; block, 28/-.

### CANADA (‡).

7c. new buff shade, King's Head, mint, 4d.; block, 1/3.

### CANADA (†).

5c., King's Head, new dark shade, mint, 3d.; block, 1/-; per dozen, 2/11.

### CANAL ZONE (‡).

New Issue, surcharge reading up.

1c. green and black, mint, 1d.

### CHAMBA (‡).

½a. King's Head, service, deep shade, mint, ½d.; block, 1½d.; per dozen, 4d.

### CHINA (‡).

Jubilee Issue.

2 cents, mint, 1d.; per dozen, 10d.

### COOK ISLANDS. (‡)

1d. brown-red shade, N.Z. and star, perf. 14 mint, 1½d.; block, 5d.; per dozen, 1/2.

### COLONIAL OFFICE JOURNAL.

January number now ready, price 1/9.

### FRENCH SOMALI COAST (†).

New pictorial issue, November 1909.

1 centime, mint, ½d.; block, 1d.; dozen, 3d.; per 100, 1/3.

2 centimes, mint, ½d.; block, 1½d.; dozen, 4d.; per 100, 2/3.

4 centimes, mint, 1d.; block, 2½d.; dozen, 8d.; per 100, 4/-.

1c. to 1f., mint set, 4/3; blocks, 17/0.

2f., mint, 2/-; block, 7/8.

### GAMBIA.

1909, King's Head, new colours, used, 2d. grey, 3d.; 3d. on yellow, 5d.; 4d. black and red on yellow, 6d.; 5d. orange and mauve, 8d.; 6d. lilac, 9d.; 7½d. brown and blue, 11d.; 10d. green and red, 1/3; 1/- black on green, 1/6.

### GERMAN COLONIES. (‡)

Now in Stock.

German New Guinea, 3, 5, 10, 20, 25, 30, 40, 50, 80 pf., 1, 2, 3, 5 mark.

German S. W. Africa, Cameroon, Caroline Is., Marianen, Marshall Is., Samoa, Togo, similar sets.

German East Africa, 2½, 4, 7½, 15, 20, 30, 45, 60 heller, 1, 2, 3 rupees.

Kiautschou and China, 1, 2, 4, 10, 20, 40 cents; ½, 1, 1½, 2½ dollars.

Levant, 5, 10, 25, 50, 100 centimes.

Note.—These can also be supplied to non-subscribers at 1/2 per mark, 1/- per 100 centimes, 1/7 per rupee, 2/9 per dollar.

### MALDIVES (‡).

2c. Minaret, mint, 1d.; per dozen, 6d.; pane of 60, full margins, 1/10.

### TASMANIA (‡).

Pictorial.

½d. green, 1d. rose, 2d. purple, 3d. brown, 4d. orange, 6d. rose, mint set of six, 1/6; blocks, 4/6.

## Papua. (†)

### CURRENT ISSUE.

½d. perf. 11, mint 1d.; block, 6d.; per dozen, 8d.; entire sheet of 30 with full margins, 1/8; per 100, 5/6

1d. perf. 11 (obsolete), mint 3d.; block, 1/-; per dozen, 3/-.

2d., perf. 11, mint 4d.; block, 1/-; per dozen, 3/-.

2½d., perf. 11, mint 5d.; block, 1/4; per dozen, 3/9.

4d., perf. 11, mint 8d.; block, 2/3; per dozen, 6/6.

4d., perf. 12½, mint 1/6; block, 6/-.

6d., perf. 11, mint 1/3; block, 5/-; dozen, 13/-.

1/-, perf. 11, mint 1/4; block, 5/3; dozen, 15/-.

## SUBSCRIPTION STAMP COLLECTING.

HAVE YOU SUBSCRIBED YET ?

**GWALIOR (†).**  
 1/4a. King's Head, "postage and revenue," surcharge 2½mm. apart, mint, 1d.; block, 2½d.; per dozen, 7d.  
 2/4a. King's Head, "postage," surcharge 2½mm. apart, mint, 1/-; block, 3/6.

**JAPANESE P.O., CHINA. (†)**  
 Perf. 11½, 12½.  
 1/4 to 6 sen., mint set of eight, 8d.; blocks, 2/8.  
 1/2 sen., mint, ½d.; per dozen, 3d.; per sheet of 100, 1/9.  
 NOTE.—Having had to pay a commission on importing these, they will be supplied to S.S.C. Subscribers at 2/- per yen of 100 sen.

**MONTSERRAT.**  
 1909, new colours, used, 2d. grey, 4d.; 3d. on yellow, 5d.; 6d. lilac, 9d.; 1/- on green, 1/6; 2/- on blue, 3/-; 2/6 red on blue, 3/9; 5/- red and green on yellow, 7/6 (King).

**NEW HEBRIDES.**  
 Surcharged on Fiji King's Head.  
 2d. single CA wmk., value in darker shade, mint, 8d.; block, 2/8; per dozen, 6/-.  
 2½d. single CA wmk., dark blue cancelling bar, mint, 6d.; block, 2/-; per dozen, 4/6.  
 5d., 6d., dark shades, mint set of two, 4/6.  
 1/- King, multiple wmk., chalky paper, mint, 5/-; block, 20/-.

**NEW SOUTH WALES (†).**  
 3d., Queen's Head, p. 11½×11, wmk. Crown NSW, mint, 5d.; block, 1/8.  
 5d., Queen's Head, the rare p. 11, Crown NSW, mint, 1/-; block, 4/-.  
 5/- Coin, perf. 11, mint, 6/-.

**RUSSIA P.O., CHINA. (†)**  
 Horizontally laid paper.  
 1, 2, 3, 5, 7, 10, 50k., mint set of seven, 2/3; blocks, 9/-.  
 1, 2, 3, 5k., mint set of four, 6d.; blocks 1/9 (cat. by S.G. 1/2).  
 1k., mint, ½d.; per dozen, 4d.; per sheet of 100, 2/8.  
 2k., mint, 1d.; per dozen, 8d.; per sheet of 100, 5/3.  
 3k., mint, 2d.; block, 6d.; per dozen, 1/3.  
 Vertically laid paper.  
 20, 35k., mint set of two, 1/5; blocks, 5/8.  
 70k., mint, 1/11; block, 7/8.  
 3½ roubles, mint, 8/6; 5r., mint, 12/2; 7r., mint, 17/-; 10r., mint, 24/4.  
 NOTE.—Having had to pay a commission on importing these, they will be supplied to S.S.C. Subscribers at 2/1 per rouble of 100 kopeks.

**RUSSIAN LEVANT (†).**  
 Jubilee Issue.  
 Overprinted Trebizonde (except 35 and 70 pi. spelt Trebizonde), just issued, complete set, mint, 25/2.  
 Set of 4 low values, 5d.; blocks, 1/8.  
 Set of 7 (up to 10 piastre), 4/9; blocks, 19/-.  
 Overprinted Kerassunde, just issued, same prices

**S. AUSTRALIA (†).**  
 9d., Crown A, p. 12½, mint, 11d.; block, 3/6.

**TRINIDAD (†).**  
 New Colours.  
 4d. on yellow, multiple chalky; 6d. lilac, multiple chalky; 1/- on green, multiple chalky; mint set of three, 2/-; blocks, 8/-.

**WANTED.**  
 Collectors having duplicates of stamps marked — or † in our list may send them on approval and we could probably take all if at reasonable prices, in exchange for others.

**ZANZIBAR (†).**  
 New Issue.  
 10c. brown, narrow rosettes, wmk., mint, 2d.; block, 8d.; per dozen, 1/10.  
 75c. dark grey, narrow wmk., mint, 1/2; block, 4/8;

**LEEWARD IS. (†)**  
 1/4d. brown, King's Head, multiple wmk., ordinary paper, mint, ½d.; block, 1½d.; per dozen, 3½d.; mint pane of 60, 1/5½.

**PUBLICATIONS.**  
 "E.S.J.", Nos. 2, 5, 10 to 17, 6d. each.  
 "Ewen's Stamp Quotations," No. 31, 4d.  
 E.W.S.N., 4/4 per annum; each change of address, 6d. Shorter period, 1½d. per week post free. Back Nos., 1 to 483, 3d. each; current year, 1½d. each.

# Reference List of the World's Current Postage Stamps.

Compiled by H. L'ESTRANGE EWEN. Copyright.

Stamps may be ordered at the prices quoted, which are for mint unused specimens and strictly net. Stamps marked \* may also be ordered (singly or wholesale) at 10% over face value. Stamps marked † or ‡ may be ordered by annual subscribers at face value only, subject to conditions published on another page. Stamps marked † are not yet in stock, but are expected shortly. "E.S." signifies "Ewen's Weekly Stamp News."

**PERSIA.**  
 1902.  
 Reissued in new colours on azure paper, perf. 11½.  
 301 1.08 1c violet .. .. —  
 302 .. 2c grey .. .. —  
 303 .. 3c green .. .. —  
 304 .. 6c rose .. .. —  
 305 .. 9c orange .. .. —  
 306 .. 10c brown .. .. —  
 "E.S." 443, 450.  
 1908.  
 307 3.08 13c blue .. .. —  
 308 .. 26c red (= 1½ kran) .. —  
 309 4.08 1k red .. .. —  
 310 .. 2k green .. .. —  
 311 .. 3k blue .. .. —  
 312 .. 4k yellow .. .. —  
 313 .. 5k brown .. .. —  
 314 .. 10k rose .. .. —  
 315 .. 20k grey .. .. —  
 316 .. 30k violet .. .. —  
 "E.S." 417, 480.  
 1909.  
 317 6.09 50k oran, red and blk .. —  
 "E.S." 511.  
 Surcharged "S."  
 318 ? 2c No. 302 .. .. —  
 PARCEL.  
 Surcharged "Colis Postaux."  
 a Horizontally, b Diagonally.  
 321 ? 2c No. 302 (V) .. a —  
 322 ? 3c No. 303 (V) .. a —  
 323 ? 6c No. 304 (V, Bk) .. a —  
 324 ? 9c No. 305 (V) .. a —  
 325 ? 10c No. 306 (V) .. a —  
 326 ? 13c No. 307 (V) .. a —  
 327 4.08 26c No. 308 .. b —  
 328 ? 2k No. 310 (B) .. a —  
 329 ? 4k No. 312 (G) .. a —  
 330 ? 5k No. 313 (V) .. a —  
 "E.S." 452, 473.  
 PRINTED MATTER.  
 Overprinted "Imprimés."  
 351 8.09 1c No. 301 .. .. 1d  
 352 ? 2c No. 302 .. .. 2d  
 "E.S." 521.

**PERU.**  
 1909.  
 339 12.09 1c orange and red .. †  
 340 .. 2c violet .. .. †  
 341 .. 3c green .. .. †  
 342 .. 6c rose .. .. †  
 343 .. 9c grey .. .. †  
 344 .. 10c violet .. .. †  
 345 .. 13c blue .. .. †  
 346 .. 26c green .. .. †  
 347 .. 1k lilac, brn & silver .. †  
 348 .. 2k grn .. .. †  
 349 .. 3k grey .. .. †  
 350 .. 4k blue .. .. †  
 351 .. 5k red, brn & gold .. †  
 352 .. 10k orange .. .. †  
 353 .. 20k olive .. .. †  
 354 .. 30k rose .. .. †

**PHILIPPINE IS.**  
 (1 dollar equals 100 cents equal 2/1).  
 1906.  
 301 9.06 2c green .. .. 2d  
 302 .. 4c rose .. .. 3d  
 303 .. 6c violet .. .. 4d  
 304 .. 8c brown .. .. 6d  
 305 .. 10c blue .. .. 8d  
 306 .. 12c brown .. .. 9d  
 307 .. 16c black .. .. 1/0  
 308 .. 20c brown .. .. 1/3  
 309 .. 26c black .. .. 1/8  
 310 .. 30c green .. .. 2/0  
 311 .. \$1 orange .. .. 8/0  
 312 .. \$2 black .. .. 12/0  
 313 .. \$4 blue .. .. 24/0  
 314 .. \$10 green .. .. 60/0  
 "E.S." 309, 370, 371, 384, 469.  
 New Colours.  
 315 Not 12c orange .. .. —  
 316 .. 16c olive .. .. —  
 317 .. 20c yellow .. .. —  
 318 .. 26c green .. .. —  
 319 .. 30c blue .. .. —  
 320 9.09 \$1 violet .. .. †  
 321 Not \$2 .. .. —  
 "E.S." 629.  
 EXPRESS DELIVERY.  
 331 7.07 20c blue .. .. —  
 "E.S." 414.  
 UNADHESIVE.  
 U361 4.08 2c black .. .. —  
 U362 .. 4c .. .. —  
 U363 .. 2c green .. .. —  
 U364 .. 4c red .. .. —  
 "E.S." 450, 455.

**PORTUGAL.**  
 (100 reis taken as 5d.).  
 1910.  
 Head of King Manoel.  
 301 1.10 2½r violet (2½d doz) .. ½d\*  
 302 .. 5r black (5d doz) .. ½d\*  
 303 .. 10r green (9d doz) .. 1d\*  
 304 .. 15r light brn (1½ doz) .. 1d\*  
 305 .. 20r rose .. .. 1½d\*  
 306 .. 25r brown .. .. 2d\*  
 307 .. 50r blue .. .. 4d\*  
 308 .. 75r brown .. .. 5d\*  
 309 .. 80r grey .. .. 5d\*  
 310 .. 100r brown on green .. 6d\*  
 311 .. 200r blk-grn on red .. 1/0\*  
 312 .. 300r black on blue .. 1/6\*  
 313 .. 500r brown & brown .. 2/8\*  
 314 .. 1000r black and blue .. 5/0\*  
 "E.S." 442, 460, 466, 521, 538.

**PORTUGAL—continued.**  
 Unadhesive.  
 U315 1.10 10r green .. .. —  
 U316 .. 20r red .. .. —  
 U317 .. 25r brown .. .. —  
 U318 .. 50r blue .. .. —  
 "E.S." 525.  
**PORTUGUESE COLONIES.**  
 (See later).  
**QUEENSLAND.**  
 [The earlier printings are omitted].  
 1882.  
 Lithographed.  
 Wmk. Brisbane Crown A, perf. 12½, 13.  
 332 12.07 2/6 red .. .. 2/11\*  
 333 12.07 5/- rose .. .. 5/10\*  
 334 10.07 10/- brown .. .. 11/8\*  
 335 12.07 £1 green .. .. 23/4\*  
 "E.S." 380, 426, 430.  
 1897.  
 Wmk. Brisbane Crown A, perf. 12½, 13.  
 321 12.07 ½d green .. .. 1d  
 322 .. 1d red .. .. 1½d\*  
 323 .. 2d blue, die ii. .. —  
 324 Not 2½d on blue .. .. —  
 325 4.08 3d brown .. .. 4d\*  
 326 12.07 4d yellow .. .. —  
 327 4.09 4d grey .. .. 5d\*  
 337 12.07 5d brown .. .. Not ins.  
 328 12.07 6d green .. .. 7d\*  
 330 2.09 1/- lilac .. .. 1/2\*  
 331 4.08 2/- green .. .. 2/4\*  
 Note.—In die ii. forehead is shaded; in others unshaded. In die ii. (and iv.?) top of Crown and in dies ii. and iii. (also iv.?) point of bust touch the frame.  
 "E.S." 429, 432, 432, 437, 456, 462, 500, 505, 506, 525.  
 Wmk. Melbourne Crown A, perf. 12, 12½.  
 329 9.06 9d brown and blue .. —  
 "E.S." 364, 375, 383.

**RUSSIA.**  
 (1 rouble equals 100 kopeks equal 2/1).  
 1890.  
 (The first printings were on horizontally laid paper).  
 Vertically laid paper.  
 (a) Perf. 14; (b) perf. 15; (c) perf. 11½.  
 301 11.02 1k orange .. .. a —  
 302 9.02 2k green .. .. a —  
 303 12.03 3k rose .. .. a —  
 304 6.03 4k rose .. .. a —  
 305 11.02 5k lilac .. .. a —  
 306 9.02 7k blue .. .. a —  
 307 8.02 10k blue .. .. a 3d

**RUSSIA—continued.**  
 308 10.02 14k blue and rose .. a —  
 309 10.04 15k lilac and blue .. a —  
 310 10.02 20k blue and rose .. a —  
 311 10.04 25k green and lilac .. a —  
 312 1.03 35k lilac and green .. a —  
 313 8.04 50k .. .. a —  
 314 6.04 70k brn & orange .. a —  
 315 12.05 1r brn & orange .. bc 2/6  
 316 6.04 3½r black and grey .. b 8/9  
 317 5.06 5r green and blue .. bc 12/6  
 318 6.04 7r black & yellow .. b 17/6  
 319 5.06 10r red & yellow .. bc 25/0  
 "E.S." 154, 156, 160, 164, 166, 167, 168, 176, 190, 216, 246, 250, 276, 329, 350.  
 Wave paper, varnished, with crossed lines.  
 320 4.09 14k blue and rose .. a 5d;  
 321 .. 15k lilac and blue .. a 6d;  
 322 5.09 25k green & lilac .. a 8d;  
 323 Not 35k ? .. .. —  
 324 3.09 50k lilac and green .. a 1/3;  
 325 .. 70k brown & oran .. a 1/9;  
 "E.S." 497, 501.  
 1909.  
 Wave paper, varnished with crossed lines.  
 326 1.09 1k orange .. .. a ½d;  
 327 .. 2k green .. .. a 1d;  
 328 9.09 3k rose .. .. a 1d;  
 329 2.09 4k .. .. a 1½d;  
 330 Not 5k lilac .. .. —  
 331 1.09 7k blue .. .. a 2½d;  
 332 5.09 10k .. .. a 3d;  
 333 Not 20k blue & rose .. a —  
 "E.S." 455, 498, 483, 491, 493, 496, 521.  
 POSTCARD.  
 U334 6.09 3k on old 5k .. ew —  
 U335 2.07 3k rose .. .. p —  
 "E.S." 388, 510, 512.

**RUSSIAN P.O., CHINA.**  
 (1 rouble equals 100 kopeks equal 2/1).  
 1890.  
 Overprinted "Ketal."  
 In blue (B), red (R) or black (Bk).  
 Horizontally laid paper.  
 (a) p. 14; (b) p. 15.  
 301 —.99 1k orange (B) a (4d doz) .. ½d\*  
 302 .. 2k green (R) a (8d doz) .. 1d\*  
 303 .. 3k rose (B) a (1/3 doz) .. 1d\*  
 304 .. 5k lilac (B) a .. 2d\*  
 305 .. 7k blue (R) a .. 3d\*  
 306 .. 10k .. (R) a .. 3d\*  
 307 —.04 50k lil & grn (B) a .. 1/4\*  
 308 .. 1r brn & or (B) b .. 2/8\*  
 "E.S." 286.  
 Vertically laid paper.  
 309 Not 1k orange .. .. —  
 310 .. 2k green .. .. —  
 311 .. 3k rose .. .. —  
 312 5.06 4k rose .. (B) a —  
 313 Not 5k lilac .. .. —  
 314 —.07 7k blue .. (R) a —  
 315 Not 10k .. .. —  
 316 5.06 14k blue & rose (R) a —  
 317 6.08 15k rose & blue (B) a —  
 318 —.04 20k blue & rose (B) a .. 6d\*  
 319 6.08 25k grn & lilac (R) a —  
 320 5.06 35k lilac & grn (R) a .. 1/0\*  
 321 Not 50k .. .. —  
 322 5.06 70k brn & oran (B) a .. 2/0\*  
 323 .. 1r .. (B) b .. 2/6\*  
 324 .. 3½r grey & blk (R) b .. 8/9\*  
 325 5.07 5r blue & grn (R) b .. 12/6\*  
 326 5.06 7r yell & blk (B) b .. 17/6\*  
 327 5.07 10r red & yell (B) b .. 25/0\*  
 "E.S." 288, 347, 427, 437.  
 Wave paper, varnished with crossed lines  
 340 1.10 50k lilac and green .. †

**RUSSIAN P.O., TURKEY.**  
 (1 piastre equals 49 paras equal 2d).  
 1890.  
 Overprinted with values in Turkish currency.  
 In blue (B), red (R), or black (Bk).  
 Horizontally laid paper.  
 (a) Perf. 14; (b) Perf. 15.  
 301 —.00 4 pa on 1k (B) a .. 1d\*  
 302 .. .. (Bk) a .. 1d\*  
 303 .. 10 pa on 2k (R) a .. 2d\*  
 304 .. 1 pi on 10k (R) a .. 5d\*  
 Vertically laid paper.  
 305 1.04 10 pa on 2k (R) a .. 1d\*  
 306 8.04 20 pa on 4k (B) a .. 2d\*  
 307 5.03 1 pi on 10k (R) a .. 3d\*  
 308 10.03 2 pi on 20k (Bk) a .. 6d\*  
 309 .. 5 pi on 50k (R) a .. 1/0\*  
 310 .. 7 pi on 70k (B) a .. 1/5\*  
 311 .. 10 pi on 1r (B) b .. 2/0\*  
 312 12.04 35 pi on 3½r (R) b .. 6/10\*  
 313 .. 70 pi on 7r (R) b .. 13/8\*  
 "E.S." 191, 214, 215, 218, 251, 261, 285.  
 1909.  
 Jubilee Issue (Ship in centre).  
 314 5.09 5 pa on 1k yell (Bk) a ½d\*  
 315 .. 10 pa on 2k (Bk) .. 1d\*  
 316 .. 20 pa on 4k (Bk) .. 1½d\*  
 317 .. 1 pi on 10k (Bk) .. 3d\*  
 318 .. 5 pi on 50k (Bk) .. 1/0\*  
 319 .. 7 pi on 70k (Bk) .. 1/5\*  
 320 .. 10 pi on 1r (Bk) .. 2/0\*  
 321 .. 35 pi on 3½r (Bk) .. 6/10\*  
 322 .. 70 pi on 7r (Bk) .. 13/8\*  
 "E.S." 304, 307, 312.  
 Jubilee Issue.  
 Overprinted "Constantinople."  
 314 9.09 5 pa on 1k (Bk) (4d doz) .. ½d\*  
 315 .. 10 pa on 2k (Bk) .. 1d\*  
 316 .. 20 pa on 4k (Bk) .. 1½d\*  
 317 .. 1 pi on 10k (Bk) .. 3d\*  
 318 .. 5 pi on 50k (Bk) .. 1/0\*  
 319 .. 7 pi on 70k (Bk) .. 1/5\*  
 320 .. 10 pi on 1r (Bk) .. 2/0\*  
 321 .. 35 pi on 3½r (Bk) .. 6/10\*  
 322 .. 70 pi on 7r (Bk) .. 13/8\*  
 "E.S." 304, 307, 312.  
 Varieties.  
 323 "Constantinople" 10 pi .. 10/0  
 324 "Constantinople" 35 pi .. 20/0  
 325 .. 70 pi .. 30/0  
 "E.S." 308, 330.



# Subscription Stamp Collecting.

(MR. EWEN'S LATEST INVENTION).

**CURRENT & NEW ISSUES AT FACE VALUE ONLY!**

Also many Old and Recent Issues, including Rarities and Provisionals.

Only one specimen of each variety will be supplied in respect of each subscription, but subscribers who want pairs or blocks may take up two or more subscriptions. **Stamps will be supplied at face value, regardless of catalogue value!** provided that they are marked in our list with \* or ‡ (but not †, which means "importation not yet to hand"). If more orders are received than stamps are on hand, precedence will follow the amount of annual subscription.

## ANNUAL SUBSCRIPTIONS.

(EXCLUSIVE OF COST OF STAMPS).

Conferring right to purchase at face value, regardless of catalogue value

		Per Annum.		
		£	s.	d.
(i.)	Any stamps or sets marked * or ‡ in <i>E.W.S.N.</i>	£21	0	0
(ii.)	Any such stamps or sets quoted £5 or under	10	10	0
(iii.)	"    "    "    £2    "    "	5	5	0
(iv.)	"    "    "    £1    "    "	4	4	0
(v.)	"    "    "    10/-    "    "	3	3	0
(vi.)	"    "    "    5/-    "    "	2	2	0
(vii.)	"    "    "    2/-    "    "	1	1	0

EXAMPLE.—A subscriber paying £3 3s. subscription will be entitled during the currency of his subscription to order any stamp or set quoted 10/- or under in our list, and pay for it, not at the marked price, but at face, provided that it is marked \* or ‡ in our then current list.

## ORDER FORM.

The undersigned herewith subscribes to Ewen's Subscription Stamp Collecting and encloses cheque for

Enter particulars of Subscription required.		£	s.	d.
(i.)	Right to order from "E.W.S.N." at face value * or ‡ stamps quoted			
(ii.)	For an additional £1 1s. subscribers have the right to receive New Issues at face through New Issue Service (our Service is 25% more complete than any other) ....			
New Issues not marked * or ‡ are not supplied by this Service but are sent on approval independently.				
To Deposit a/c				
Subscription to run from	1910 to same date 1911.			

Name and Address:—

ADDRESS:

**EWEN'S SUBSCRIPTION STAMP COLLECTING,**

30/32, PALACE SQUARE, NORWOOD, LONDON, S.E.

GWALIOR (?).
1/4a. King's Head, "postage and revenue," surcharge 2 1/2mm. apart, mint, 1d.; block, 2 1/2d.; per dozen, 7d.
2 1/4a. King's Head, "postage," surcharge 2 1/2mm. apart, mint, 1/-; block, 3/6.

JAPANESE P.O., CHINA. (?)

Perf. 11 1/2, 12 1/2.
1/4 to 6 sen., mint set of eight, 8d.; blocks, 2/8.
1/4 sen., mint, 1/2d.; per dozen, 3d.; per sheet of 100, 1/9.
NOTE.—Having had to pay a commission on importing these, they will be supplied to S.S.C. Subscribers at 2/- per yen of 100 sen.

MONTSERRAT.

1909, new colours, used, 2d. grey, 4d.; 3d. on yellow, 5d.; 6d. lilac, 9d.; 1/- on green, 1/6; 2/- on blue, 3/-; 2/6 red on blue, 3/9; 5/- red and green on yellow, 7/6 (King).

NEW HEBRIDES.

Surcharged on Fiji King's Head.
2d. single CA wmk., value in darker shade, mint, 8d.; block, 2/8; per dozen, 6/-.
2 1/4d. single CA wmk., dark blue cancelling bar, mint, 6d.; block, 2/-; per dozen, 4/6.
5d., 6d., dark shades, mint set of two, 4/6.
1/- King, multiple wmk., chalky paper, mint, 5/-; block, 20/-.

NEW SOUTH WALES (?)

3d., Queen's Head, p. 11 1/2 x 11, wmk. Crown NSW, mint, 5d.; block, 1/8.
5d., Queen's Head, the rare p. 11, Crown NSW, mint, 1/-; block, 4/-.
5/- Coin, perf. 11, mint, 6/-.

RUSSIA P.O., CHINA. (?)

Horizontally laid paper.
1, 2, 3, 5, 7, 10, 50k., mint set of seven, 2/3; blocks, 9/-.
1, 2, 3, 5k., mint set of four, 6d.; blocks 1/9 (cat. by S.G. 1/2).
1k., mint, 1/4d.; per dozen, 4d.; per sheet of 100, 2/8.
2k., mint, 1d.; per dozen, 8d.; per sheet of 100, 5/3.
3k., mint, 2d.; block, 6d.; per dozen, 1/3.
Vertically laid paper.
20, 35k., mint set of two, 1/5; blocks, 5/8.
70k., mint, 1/11; block, 7/8.
3 1/2 roubles, mint, 8/6; 5r., mint, 12/2; 7r., mint, 17/-; 10r., mint, 24/4.
NOTE.—Having had to pay a commission on importing these, they will be supplied to S.S.C. Subscribers at 2/1 per rouble of 100 kopeks.

RUSSIAN LEVANT (?)

Jubilee Issue.
Overprinted Trebizonde (except 35 and 70 pi. spelt Trebisonde), just issued, complete set, mint, 25/2.
Set of 4 low values, 5d.; blocks, 1/8.
Set of 7 (up to 10 piastre), 4/9; blocks, 19/-.
Overprinted Kerassunde, just issued, same prices.

S. AUSTRALIA (?)

9d., Crown A, p. 12 1/2, mint, 11d.; block, 3/6.

TRINIDAD (?)

New Colours.
4d. on yellow, multiple chalky; 6d. lilac, multiple chalky; 1/- on green, multiple chalky; mint set of three, 2/-; blocks, 8/-.

WANTED.

Collectors having duplicates of stamps marked — or † in our list may send them on approval and we could probably take all if at reasonable prices, in exchange for others.

ZANZIBAR (?)

New Issue.
10c. brown, narrow rosettes, wmk., mint, 2d.; block, 8d.; per dozen, 1/10.
75c. dark grey, narrow wmk., mint, 1/2; block, 4/8.

LEEWARD IS. (?)

1/4d. brown, King's Head, multiple wmk., ordinary paper, mint, 1/4d.; block, 1 1/4d.; per dozen, 3 1/4d.; mint pane of 60, 1/5 1/4.

PUBLICATIONS.

"E.S.J.," Nos. 2, 5, 10 to 17, 6d. each.
"Ewen's Stamp Quotations," No. 31, 4d.
E.I.V.S.N., 4/4 per annum; each change of address, 6d. Shorter period, 1 1/4d. per week post free. Back Nos., 1 to 483, 3d. each; current year, 1 1/4d. each.

Reference List of the World's Current Postage Stamps.

Compiled by H. L'ESTRANGE EWEN.

Copyright.

Stamps may be ordered at the prices quoted, which are for mint unused specimens and strictly net. Stamps marked \* may also be ordered (singly or wholesale) at 10% over face value. Stamps marked † or ‡ may be ordered by annual subscribers at face value only, subject to conditions published on another page. Stamps marked † are not yet in stock, but are expected shortly. "E.S." signifies "Ewen's Weekly Stamp News."

PERSIA.

1902. Reissued in new colours on azure paper.

Table with 3 columns: No., Description, Price. Includes items 301-306.

1908.

Table with 3 columns: No., Description, Price. Includes items 307-316.

1909.

Table with 3 columns: No., Description, Price. Includes items 317-318.

PARCEL.

Table with 3 columns: No., Description, Price. Includes items 321-330.

PRINTED MATTER.

Table with 3 columns: No., Description, Price. Includes items 351-352.

1909.

Table with 3 columns: No., Description, Price. Includes items 330-354.

PERU.

Table with 3 columns: No., Description, Price. Includes items 301-309.

OFFICIAL.

Table with 3 columns: No., Description, Price. Includes items 351-353.

POSTAGE DUE.

Table with 3 columns: No., Description, Price. Includes items 361-364.

POSTCARDS.

Table with 3 columns: No., Description, Price. Includes item U1.

PHILIPPINE IS.

(1 dollar equals 100 cents equal 2/1).

Table with 3 columns: No., Description, Price. Includes items 301-314.

New Colours.

Table with 3 columns: No., Description, Price. Includes items 315-319.

EXPRESS DELIVERY.

Table with 3 columns: No., Description, Price. Includes item 320.

UNADHESIVE.

Table with 3 columns: No., Description, Price. Includes items U361-U364.

PORTUGAL.

(100 reis taken as 5d.).

1910.

Table with 3 columns: No., Description, Price. Includes items 301-314.

PORTUGAL—continued.

Unadhesive.

Table with 3 columns: No., Description, Price. Includes items U315-U318.

PORTUGUESE COLONIES.

(See later).

QUEENSLAND.

[The earlier printings are omitted].

1882.

Lithographed.

Table with 3 columns: No., Description, Price. Includes items Wmk. Brisbane Crown A, perf. 12 1/2, 13.

1897.

Wmk. Brisbane Crown A, perf. 12 1/2, 13.

Table with 3 columns: No., Description, Price. Includes items 321-331.

Note: In die ii. forehead is shaded; in others unshaded. In die ii. (and iv.?) top of Crown and in dies ii. and iii. (also iv.?) point of bust touch the frame.

Wmk. Melbourne Crown A, perf. 12, 12 1/2.

Table with 3 columns: No., Description, Price. Includes item 329.

Unadhesive.

Table with 3 columns: No., Description, Price. Includes item U351.

REGISTRATION ENVELOPE.

Table with 3 columns: No., Description, Price. Includes item U356.

POSTCARD.

Table with 3 columns: No., Description, Price. Includes items U361-U362.

OFFICIAL. Punctured "OS."

(Various wmk. and perms.)

Table with 3 columns: No., Description, Price. Includes items 340-353.

REUNION.

(1 franc equals 100 centimes equal 10d.).

1907.

Table with 3 columns: No., Description, Price. Includes items 301-323.

POSTAGE DUE.

Table with 3 columns: No., Description, Price. Includes items 316-323.

ROUMANIA.

(1 leu equals 100 bani equal 10d.).

1908.

Large Head.

Table with 3 columns: No., Description, Price. Includes items 301-305.

Small Head.

Table with 3 columns: No., Description, Price. Includes items 306-312.

Unadhesive.

Table with 3 columns: No., Description, Price. Includes items U313-U316.

RUSSIA.

(1 rouble equals 100 kopeks equal 2/1).

1890.

(The first printings were on horizontally laid paper).

Vertically laid paper.

Table with 3 columns: No., Description, Price. Includes items 301-307.

RUSSIA—continued.

Table with 3 columns: No., Description, Price. Includes items 308-325.

Wave paper, varnished with crossed lines.

Table with 3 columns: No., Description, Price. Includes items 320-325.

Wave paper, varnished with crossed lines.

Table with 3 columns: No., Description, Price. Includes items 326-333.

POSTCARD.

Table with 3 columns: No., Description, Price. Includes items U334-U335.

RUSSIAN P.O., CHINA.

(1 rouble equals 100 kopeks equal 2/1).

1890.

Overprinted "Ketai."

Horizontally laid paper.

Table with 3 columns: No., Description, Price. Includes items 301-308.

Vertically laid paper.

Table with 3 columns: No., Description, Price. Includes items 309-327.

Wave paper, varnished with crossed lines.

Table with 3 columns: No., Description, Price. Includes item 340.

UNADHESIVE.

Table with 3 columns: No., Description, Price. Includes items U328-U335.

RUSSIAN P.O., TURKEY.

(1 piastre equals 40 paras equal 2d.).

1897.

Overprinted with values in Turkish currency.

Horizontally laid paper.

Table with 3 columns: No., Description, Price. Includes items 301-313.

Jubilee Issue (Ship in centro).

Table with 3 columns: No., Description, Price. Includes items 314-322.

Overprinted "Constantinople."

Table with 3 columns: No., Description, Price. Includes items 314-325.

# Subscription Stamp Collecting.

(MR. EWEN'S LATEST INVENTION).

**CURRENT & NEW ISSUES AT FACE VALUE ONLY!**

Also many Old and Recent Issues, including Rarities and Provisionals.

Only one specimen of each variety will be supplied in respect of each subscription, but subscribers who want pairs or blocks may take up two or more subscriptions. **Stamps will be supplied at face value, regardless of catalogue value!** provided that they are marked in our list with \* or ‡ (but not †, which means "importation not yet to hand"). If more orders are received than stamps are on hand, precedence will follow the amount of annual subscription.

## ANNUAL SUBSCRIPTIONS.

(EXCLUSIVE OF COST OF STAMPS).

Conferring right to purchase at face value, regardless of catalogue value

		Per Annum.		
		£	s.	d.
(i.)	Any stamps or sets marked * or ‡ in <i>E.W.S.N.</i>	21	0	0
(ii.)	Any such stamps or sets quoted £5 or under	10	10	0
(iii.)	"    "    "    £2    "	5	5	0
(iv.)	"    "    "    £1    "	4	4	0
(v.)	"    "    "    10/-    "	3	3	0
(vi.)	"    "    "    5/-    "	2	2	0
(vii.)	"    "    "    2/-    "	1	1	0

EXAMPLE.—A subscriber paying £3 3s. subscription will be entitled during the currency of his subscription to order any stamp or set quoted 10/- or under in our list, and pay for it, not at the marked price, but at face, provided that it is marked \* or ‡ in our then current list.

## ORDER FORM.

The undersigned herewith subscribes to Ewen's Subscription Stamp Collecting and encloses cheque for

Enter particulars of Subscription required.		£	s.	d.
(i.)	Right to order from "E.W.S.N." at face value * or ‡ stamps quoted or under			
(ii.)	For an additional £1 1s. subscribers have the right to receive New Issues at face through New Issue Service (our Service is 25% more complete than any other) ....			
New Issues not marked * or ‡ are not supplied by this Service but are sent on approval independently.				
To Deposit a/c				
Subscription to run from		1910 to same date 1911.		

Name and Address :—

ADDRESS:

**EWEN'S SUBSCRIPTION STAMP COLLECTING,**

30/32, PALACE SQUARE, NORWOOD, LONDON, S.E.





**ANTIGUA. (i)**

1d. Pictorial, single CC wmk., on blue-tinted paper, mint 1/6; block 4/-.

**AUSTRIAN CRETE. (i)**

5c. to 1fr. mint set of six, 2/-; blocks, 8/-.

**BERMUDA. (i)**

1/2d. Dockyard, old colours, multiple wmk., ordinary paper, mint, 2d.; per doz. 1/-.

**CANADA. (i)**

More Postage Dues just received, latest shades.  
2c. violet, mint, 1 1/2d.; block, 5d.  
5c. ,, mint, 3d.; block, 1/-.  
2c. King's Head, imperforate, mint pair, 3d.; block, 6d.; per dozen, 1/4. Entire sheet of 100 with full margins and plate No. 14, price, 10/6.

**C.E.F. ON INDIA. (i)**

Queen's Head.

1/2a. rose, mint, 1/2d.; per dozen, 5d.  
1/2a. green, mint, 1d.; per dozen, 8d.  
12a. red, mint, 1/9; block, 7/-.

King's Head.

"Postage & Revenue."

1 anna, rose, mint, 2d.; block, 8d.  
12a. red, Postage, 5/-.

**CRETE. (i)**

Surcharged "hellas," round "E" except the 1, 2, 5l., 1l. to 5dr. mint set of eleven, 12/-.

**GAMBIA. (i)**

The Second King's Head Set.  
New Colours.

1/2d., 1d., 2d., 2 1/2d., 3d., 4d., 5d., 6d., 7 1/2d., 10d., 1/-, mint set, face value, 4/5 1/2 for 4/10; blocks, 19/4.

1/2d. per dozen, 7d.; pane of 60, 2/11. 1d. per dozen, 1/1; pane of 60, 5/5.

**GERMAN COLONIES. (i)**

With Watermark.

German East Africa, 2 1/2, 4, 7 1/2, 15, mint set 4, 6d. Surcharged on Germany.

Crete, 5c. on 5p., 10c. on 10p., 25 on 20p., 50 on 40p., 100 on 80p., mint 1/11; blocks, 7/8.

**GOLD COAST. (i)**

1/2d., green, King's Head, multiple wmk., ordinary paper, mint 1d.; blocks, 2 1/2d.; per dozen, 7d.

**GREAT BRITAIN. (i)**

4d. orange, instead of green and brown, mint, 4d.; block, 1/4; per dozen, 4/-.

**GWALIOR.**

1/2a. King's Head, Service, surcharge 8 to 9mm. apart, instead of 10 to 11mm., "postage," mint, 1/6; blocks, 6/-.

1a. ditto, ditto, mint, 3d.

**ITALIAN F.P.O. (i)**

Segnatasse.

60c. Postage Due, surcharged "Somalia Italiana," mint, 7d.

**MONTSERRAT. (i)**

New Colours.

2d. grey, 3d. on yellow, 6d. lilac, 1/- on green, mint set of four, 2/1; blocks, 8/4.

2/- on blue, mint, 2/2.

2/6 on blue ,, 2/9.

5/- on yellow ,, 5/5.

All multiple wmk., chalky paper, except the 2d., which is on multiple ordinary paper.

**NABHA.**

1/2a. "service," pale and dark shade, mint set of two, 1/6.

**NEW HEBRIDES. (i)**

Surcharged on New Caledonia, 5c. to 1 fr., mint set of five, 1/11; blocks, 7/8.

**NEW SOUTH WALES. (i)**

6d. Crown A, p. 12x11 1/2, chalky paper, deep orange shade, mint, 8d.; block, 2/8.

**RUSSIAN P.O., TURKEY—continued.**

**Overprinted "Jerusalem."**

314 9.09 5 pa on 1k (Bk) (4d doz) 1d\*  
315 .. 10 pa on 2k (Bk) .. 1d\*  
316 .. 20 pa on 4k (Bk) .. 1 1/2d\*  
317 .. 1 pi on 10k (Bk) .. 3d\*  
318 .. 5 pi on 50k (Bk) .. 1/0\*  
319 .. 7 pi on 70k (Bk) .. 1/5\*  
320 .. 10 pi on 1r (Bk) .. 2/0\*  
321 .. 35 pi on 3 1/2r (Bk) .. 6/10\*  
322 .. 70 pi on 7r (Bk) .. 13/8\*  
"E.S." 284, 285, 287, 289.

**Overprinted "Mont-Athos."**

314 11.09 5 pa on 1k (Bk) (4d doz) 1d\*  
315 .. 10 pa on 2k (Bk) .. 1d\*  
316 .. 20 pa on 4k (Bk) .. 1 1/2d\*  
317 .. 1 pi on 10k (Bk) .. 3d\*  
318 .. 5 pi on 50k (Bk) .. 1/0\*  
319 .. 7 pi on 70k (Bk) .. 1/5\*  
320 .. 10 pi on 1r (Bk) .. 2/0\*  
321 .. 35 pi on 3 1/2r (Bk) .. 6/10\*  
322 .. 70 pi on 7r (Bk) .. 13/8\*  
"E.S." 294, 295, 297.

**Variety ("s" omitted).**

323 "Mont-Athos," 5 pa .. 2/0  
324 .. 10 pa .. 4/0  
325 .. 20 pa .. 8/0  
326 .. 1 pi .. 15/0  
327 .. 5 pi .. 75/0  
328 .. 7 pi .. 150/0

**Overprinted "Salonique."**

314 11.09 5 pa on 1k (Bk) (4d doz) 1d\*  
315 .. 10 pa on 2k (Bk) .. 1d\*  
316 .. 20 pa on 4k (Bk) .. 1 1/2d\*  
317 .. 1 pi on 10k (Bk) .. 3d\*  
318 .. 5 pi on 50k (Bk) .. 1/0\*  
319 .. 7 pi on 70k (Bk) .. 1/5\*  
320 .. 10 pi on 1r (Bk) .. 2/0\*  
321 .. 35 pi on 3 1/2r (Bk) .. 6/10\*  
322 .. 70 pi on 7r (Bk) .. 13/8\*  
"E.S." 299.

**Overprinted "Trebizonda."**

314 1.10 5 pa on 1k (Bk) (4d doz) 1d\*  
315 .. 10 pa on 2k (Bk) .. 1d\*  
316 .. 20 pa on 4k (Bk) .. 1 1/2d\*  
317 .. 1 pi on 10k (Bk) .. 3d\*  
318 .. 5 pi on 50k (Bk) .. 1/0\*  
319 .. 7 pi on 70k (Bk) .. 1/5\*  
320 .. 10 pi on 1r (Bk) .. 2/0\*  
321 .. 35 pi on 3 1/2r (Bk) .. 6/10\*  
322 .. 70 pi on 7r (Bk) .. 13/8\*  
"E.S." 280.

**Overprinted "Kerassunde."**

314 1.10 5 pa on 1k (Bk) (4d doz) 1d\*  
315 .. 10 pa on 2k (Bk) (8d ..) 1d\*  
316 .. 20 pa on 4k (Bk) (1/3 ..) 1 1/2d\*  
317 .. 1 pi on 10k (Bk) .. 3d\*  
318 .. 5 pi on 50k (Bk) .. 1/0\*  
319 .. 7 pi on 70k (Bk) .. 1/5\*  
320 .. 10 pi on 1r (Bk) .. 2/0\*  
321 .. 35 pi on 3 1/2r (Bk) .. 6/10\*  
322 .. 70 pi on 7r (Bk) .. 13/8\*  
"E.S." 280.

**POSTCARD.**

U323 11.09 20 pa on 3k red .. —  
"E.S." 285.

**ST. HELENA.**

1902.

Crown CA, ord. paper.  
301 3.02 1/2d green .. 1d;  
302 .. 1d rose .. —  
"E.S." 125, 126, 128.

Mult. Crown CA, ord. paper.  
309 5.08 2 1/2d blue (816\*) .. 3d\*

Mult. Crown CA, chalky.  
310 5.08 4d on yellow (8160) .. 5d\*  
311 .. 6d lilac (8160) .. 7d\*

Crown CA, chalky.  
312 5.08 10/- on green (3120) .. 11/8\*  
"E.S." 448, 449, 450, 452.

1903.  
Crown CC, ord. paper.  
303 5.03 1/2d green and brown .. 1d;  
304 .. 1d rose and blk (1/2 doz) 1 1/2d\*  
305 .. 2d olive .. (2/4 ..) 2 1/2d\*  
306 .. 8d brown .. (9/4 ..) 10d\*  
307 .. 1/- oran and brn (14/- ..) 1/2\*  
308 .. 2/- lilac and black .. 2/4\*  
"E.S." 195, 206, 207, 201.

POSTCARD.  
U313 —.96 1d rose .. —

**ST. KITTS-NEVIS.**

1903.

Crown CA, ordinary.  
301 6.03 1/2d green and lilac .. 2d;  
302 .. 1d rose and grey .. 3d  
303 .. 2d brown and lilac .. 1/0  
304 .. 2 1/2d blue and grey .. 1/0  
305 .. 3d orange and green .. 1/0  
306 .. 6d lilac and black .. 1/6  
307 .. 1/- orange and green .. 1/6;  
308 .. 2/- black .. 2/4;  
309 .. 2/6 lilac and black .. 2/11;  
310 .. 5/- green and lilac .. 5/10;  
"E.S." 128, 129, 130, 201.

Mult. Crown CA, ordinary.  
311 10.05 1/2d green and lilac .. —  
314 .. 2d brown .. —  
315 5.05 2 1/2d blue and grey .. —  
316 12.06 3d orange and green .. 1/0  
317 2.08 6d lilac & black (8240) .. 9d;  
318 7.09 1/- orange and green .. 1/2;  
"E.S." 288, 289, 218, 221, 280, 412, 217.

Mult. Crown CA, chalky.  
319 11.06 1d rose and grey .. 4d  
320 2.09 2d brown and lilac .. 3d;  
321 8.08 3d orange and green .. —  
322 Not 6d lilac and black .. —  
"E.S." 277, 278, 279, 287.

1907.  
New colours.  
Mult. Crown CA, ordinary.  
312 10.08 1/2d green .. —  
313 2.08 1d rose .. (1/2 doz) 1 1/2d\*  
316 3.07 2 1/2d blue .. (2/11 ..) 3d\*  
"E.S." 284, 285, 287, 289.

**ST. KITTS-NEVIS—continued.**

**Unadhesive.**

(a) Envelope, (r) registration envelope, (w) wrapper, (p) postcard.  
U351 6.03 1/2d green .. w —  
U352 .. 1d rose .. epw —  
U353 .. 2d blue .. r —  
U354 .. 2 1/2d blue .. e —  
"E.S." 208, 209.

**ST. LUCIA.**

1902.

Crown CA, ordinary.  
301 8.02 1/2d lilac and green .. 2d  
302 .. 1d .. rose .. 3d  
303 4.03 2 1/2d .. blue .. —  
304 .. 3d .. yellow .. 6d;  
305 8.03 1/- green and black .. 1/9;  
"E.S." 124, 125, 126, 127, 128, 129.

Mult. Crown CA, ordinary.  
306 8.04 1/2d lilac and green .. 2d;  
308 7.04 1d .. rose .. 6d  
310 1.05 2 1/2d .. blue .. 9d  
312 .. 3d .. yellow .. 6d;  
313 2.05 6d .. violet .. 1/9  
314 .. 5/- green and rose .. —  
"E.S." 284, 290, 291, 292, 292, 293, 400.

Mult. Crown CA, chalky.  
315 10.05 1/2d lilac and green .. 2d  
316 8.05 1d .. rose .. 3d  
317 3.06 2 1/2d .. blue .. 9d  
319 1.06 6d .. violet .. 7d  
320 11.05 1/- green and black .. —  
"E.S." 217, 218, 220, 228, 229, 245, 449.

1907.  
New colours.  
Mult. Crown CA, ordinary.  
321 12.07 1/2d green .. —  
322 .. 1d rose .. 2d\*  
323 .. 2 1/2d blue .. 3d\*  
"E.S." 220, 229, 232, 422, 423, 424.

Mult. Crown CA, chalky.  
324 10.09 3d on yellow .. —  
325 Not 6d lilac .. —  
326 10.09 1/- on green .. —  
"E.S." 220, 221, 222, 223.

1903.  
Pictorial.  
327 12.02 2d green and brown .. —  
"E.S." 124, 173, 177, 180.

Unadhesive.  
(i) Postcard series.  
(p) Postcard, (w) wrapper, (r) registration envelope.  
U351 —.05 1/2d green .. w —  
U352 .. 1d rose .. pw —  
"E.S." 254.

(ii) Reg. Envelope series.  
U353 —.07 2d. blue .. r 6d

**ST. PIERRE & MIQUELON.**

(1 franc equals 100 centimes equal 10d)

1909.  
Perf. 14 x 13 1/2.  
301 2.09 1c red and brown .. 1/2d\*  
302 .. 2c brown and blue .. 1/2d\*  
303 .. 4c violet .. 1d\*  
304 .. 5c green and olive .. 1d\*  
305 .. 10c rose and red .. 2d\*  
306 .. 20c brown and violet .. 3d\*  
307 .. 25c blue .. 3d\*  
308 .. 30c orange and brown .. 4d\*  
309 .. 35c green .. 4d\*  
310 .. 40c brown and green .. 5d\*  
311 .. 45c violet .. 6d\*  
312 .. 50c olive .. 6d\*  
313 .. 75c brown and olive .. 9d\*  
314 .. 1f green and blue .. 1/0\*  
315 .. 2f violet and brown .. 2/0\*  
316 .. 5f brown and green .. 4/8\*  
"E.S." 222, 223, 224, 225, 226, 227, 228.

1903.  
Pictorial.  
327 12.02 2d green and brown .. —  
"E.S." 124, 173, 177, 180.

Unadhesive.  
(i) Postcard series.  
(p) Postcard, (w) wrapper, (r) registration envelope.  
U351 —.05 1/2d green .. w —  
U352 .. 1d rose .. pw —  
"E.S." 254.

(ii) Reg. Envelope series.  
U353 —.07 2d. blue .. r 6d

**ST. VINCENT.**

1902.

Crown CA, ordinary.  
301 6.02 1/2d lilac and green .. 2d;  
302 .. 1d .. rose .. 3d  
303 8.02 2d .. black .. —  
304 6.02 2 1/2d .. blue .. 9d  
305 .. 3d .. olive .. 9d  
306 .. 6d .. brown .. 1/3  
307 .. 1/- green and rose .. —  
308 8.02 2/- .. violet .. 4/0;  
309 9.02 5/- .. blue .. 8/6  
"E.S." 124, 125, 126, 127, 128, 129, 130.

Mult. Crown CA, ordinary.  
310 5.05 1/2d lilac and green .. 4d  
311 12.04 1d .. rose .. 6d  
312 .. 1/- green and rose .. 3/0  
"E.S." 276, 278, 286.

Mult. Crown CA, chalky.  
313 12.07 1/2d lilac and green .. —  
314 10.05 1d .. rose .. 4d  
316 9.06 2 1/2d .. blue .. 8d  
318 10.05 6d .. brown .. 1/3  
319 5.06 1/- green and rose .. 2/6  
320 3.09 2/- .. violet .. —  
321 3.09 5/- .. blue .. —  
"E.S." 280, 281, 282, 271, 270, 272, 273.

1907 (with dot).  
Mult. Crown CA, ordinary.  
322 7.07 1/2d green .. (7d doz) 1d\*  
323 4.07 1d red .. 3d;  
324 5.08 2d yellow .. (4/- doz) 5d;  
325 8.07 2 1/2d blue .. (2/11 ..) 4d\*  
326 6.07 3d violet .. —  
"E.S." 289, 290, 291, 292, 293, 294, 295, 296, 297.

1908 (new die, no dot).  
Mult. Crown CA, ordinary.  
329 3.09 1d rose .. (1/6 doz) 3d;  
327 1.09 6d lilac .. 1/0;  
328 .. 1/- black on green .. 1/2\*  
"E.S." 472, 485, 489.

**ST. VINCENT—continued.**

1909 (with dot).

330 11.09 1d rose .. .. †  
331 Not 2d grey .. .. †  
332 11.09 3d on yellow .. .. †  
334 .. 6d lilac .. .. †  
"E.S." 230, 237.

REGISTRATION ENVELOPE.  
U335 —.02 2d blue .. .. —  
"E.S." 168, 220.

UNADHESIVE  
U336 —.02 1/2d green .. w —  
U337 .. 1d rose .. pw —

**SALVADOR.**

(1 peso equals 100 centavos equal 2/-)  
1907.  
View of Palace.  
Overprinted with shield.  
No wmk., perf. 11 1/2.

301 9.07 1c green and black .. 1d  
302 .. 2c red, rose .. 1d  
303 .. 3c yellow .. 2d  
304 .. 5c indigo .. 2d  
305 .. 6c oran-red .. 3d  
306 9.07 10c mauve .. 3d  
307 .. 12c .. 4d  
308 .. 13c brown .. 4d  
309 .. 24c rose .. 8d  
310 .. 26c bistre .. 8d  
311 .. 50c yellow .. 1/3  
312 .. 100c blue .. 2/6  
"E.S." 423, 428, 429, 427.

A 3c yellow-brown is mentioned  
"E.W.S.N." 529.

Varieties.  
(i) Shield omitted.  
1, 2, 3, 5, 6, 12, 13, 100c

(ii) Shield double.  
1, 2, 3, 5, 6, 10, 12, 13, 100c.

(iii) Shield double, one inverted.  
6, 12, 13.

Wmk. rows of dots, perf. 11 1/2.

313 10.09 1c green and black .. 1d  
314 .. 2c rose .. —  
315 .. 3c yellow .. —  
316 .. 5c blue .. 2d  
"E.S." 229, 231, 233.

Surcharged.  
317 10.08 1c on 2c red, rose .. —  
Note.—Two different overprints and numerous varieties.  
318 10.09 "1821-1909" on 1c301 .. —  
319 .. " .. " .. 1c313 .. —  
320 .. " .. " .. 1c321 .. —  
"E.S." 477, 481, 528, 535.

OFFICIAL. View of Palace.  
No wmk., perf. 11 1/2. No shield.

321 —.07 1c green and black .. 1d  
322 .. 2c red .. 2d  
323 .. 3c yellow .. 2d  
324 .. 5c indigo .. 2d  
325 .. 10c mauve .. 3d  
326 .. 13c .. 4d  
327 .. 15c sepia .. 5d  
328 .. 24c rose .. 8d  
329 .. 50c yellow .. 1/3  
330 .. 100c blue .. 2/6

Variety. With Shield.  
1, 2, 5, 13, 100c.

POSTAGE DUE.  
Postage stamps surcharged.  
331 12.08 1c green and black .. —  
332 .. 2c red .. —  
333 .. 3c yellow .. —  
334 .. 5c indigo .. —  
335 .. 10c mauve .. —  
"E.S." 486.

Official stamp surcharged.  
336 8.09 3c yellow and black .. —  
"E.S." 421.

Note.—Nos. 331-335 exist with surcharge horizontal or vertical (reading up).  
ENVELOPE.  
Overprinted "1909."  
U337 8.09 1c of 1906 .. —  
U338 .. 5c .. —  
"E.S." 521.

**SAMOS.**

ENVELOPE.  
U301 ? (10 pa) blue .. —

WRAPPER.  
U302 ? (10 pa) rose .. —  
"E.S." 245, 251.

**SAN MARINO.**

(1 lire equals 100 centesimi equal 10d)  
1903.  
Perf. 14.

301 4.03 2c mauve .. .. —  
302 .. 5c green .. .. —  
303 .. 10c rose .. .. —  
304 .. 20c orange .. .. —  
305 .. 25c blue .. .. —  
306 .. 30c rose .. .. —  
307 .. 40c red .. .. —  
308 .. 45c yellow .. .. —  
309 .. 95c brown .. .. —  
310 .. 1l olive .. .. —  
311 .. 2l violet .. .. —  
312 .. 5l grey .. .. —  
"E.S." 191, 198, 214.

Surcharged.  
313 9.05 15c on 20c orange .. —  
"E.S." 312



**NEW ZEALAND. (†)**

6d. Telegram form with the handsome new King's Head 6d. carmine embossed stamp, mint, entire 9d.

**N. NIGERIA. (†)**

½d., 1d., 2d., 5d., 6d., King's Head, multiple wmk., chalky paper; 2½d., 1/-, single wmk., ordinary paper, mint set of seven, 2/10; blocks, 11/4.

**NORTH BORNEO. (†)**

Postage Due.  
2, 3, 4, 5, 6, 8c., horizontal surcharge except the 3c. mint set of six, 1/-; blocks, 4/-.

**RUSSIAN LEVANT, Jubilee Issue (†)**

With Ship in Centre, Dated "1857-1907."  
(i) Without name.  
5, 10, 20 para, 1 piastre, mint set, 5d.; blocks, 1/8; per dozen sets, 4/6.  
5, 7 piastre, mint set, 2/4; blocks, 9/4.  
10 piastre (large design), mint, 2/-; block, 7/10.  
35 " " " 6/10; " 27/4.  
70 " " " 13/8; " 54/8.

(ii) With names overprinted.

Constantinople, Jerusalem, Mont-Athos and Salonique, Kerasunde, Trébizonde are already in stock, at the same prices as above.

Complete set of each name, 25/2.  
Orders can be booked for the Jaffa, Metelin, Rizech, Smyrna sets to be sent as soon as issued.

All the errors can be supplied.  
5 para, error "Mont-Atho," 2/3; in entire pane showing setting, 2/9.

**PAPUA.**

We want to buy the current 1d., 2d., 2½d., 6d. and 1/-, perf. 12½, singly or in quantity, unused only. Six times face value offered.

**RUSSIAN F.P.O. (†)**

Surcharged Mont-Athos.  
Set of six, 5p., 10p., 20p., 1p., 5, 7p., error of surcharge, "Mont-Atho," mint, 270/-.

**SIERRA LEONE. (†)**

New Colours.  
2d. grey, multiple ordinary, 4d. on yellow, multiple chalky, 5d. lilac and green, multiple chalky, all King's Heads; mint set of three, 1/-; blocks, 3/11½.

**SOLOMON Is.**

First issue, ½d., 1d. mint set of two shades, each, 1/-; blocks, 4/-.

**SOUTH AUSTRALIA (†)**

2/6 wmk. Crown A, perf. 12 (this perf. has already been superseded in the 8d. and 9d. values, so we expect this variety to have a short life), 2/11; block, 11/8. Part of our importation is reserved for annual subscribers.

**SOUTHERN NIGERIA. (†)**

Old Colours.  
£1 on chalky paper, mint, 30/- each; block, 120/-.  
2d., 2½d. bi-coloured, multiple, ordinary, 3d., 6d., 1/-, mint set of 5, 6/5; 2/6, 5/-, 10/-, £1, on chalky paper, mint set of 4, 56/-; blocks, 240/-.

**SPAIN (†)**

15c. violet, 1909 issue, mint, 2d.; block, 8d.

**SPANISH GUINEA.**

1c. to 10 pias., mint set of 13, 1909 issue, 26/-.  
1, 2, 5, 10c., mint, 5d.

**SUDAN (†)**

Current sets again in stock, 1m. to 5pi., mint, 2/4.

**TRANSVAAL. (†)**

2½d. all blue, King's Head, multiple wmk., ordinary paper, mint, 3d.; block, 11d.; dozen, 2/8½; entire pane of 60, 13/6.

2/6 King's head, multiple wmk., ordinary paper, mint, 2/9; block, 10/10.

**ZANZIBAR (†)**

1c. grey, vertical rosettes wmk., mint, ½d.; block, 1½d.; per dozen, 3½d.; pane of 60, full margins, 1/-.

**SAN MARINO—continued.**

1907.  
Perf. 12.  
314 5.07 1c brown .. .. —  
315 " 15c grey .. .. —  
" " 400, 402  
EXPRESS. Perf. 12.  
316 5.07 25c rose .. .. —  
" " 191, 402  
POSTAGE DUE. Perf. 14.  
317 —.97 5c green and brown .. .. —  
318 " 10c " " .. .. —  
319 " 30c " " .. .. —  
320 " 50c " " .. .. —  
321 " 60c " " .. .. —  
322 " 11 " " .. .. —  
323 " 5/ " " .. .. —  
324 " 10/ " " .. .. —

**SARAWAK.**

(1 dollar equals 100 cents equal 2/4½)  
1899.  
No wmk.  
301 —.99 1c blue and red .. ½d  
302 " 2c green .. .. 1d  
303 2.08 3c lilac .. .. 1½d  
304 —.99 4c rose .. .. 2d  
305 " 8c yellow and black .. 3d  
306 " 10c blue .. .. 4d  
307 " 12c lilac .. .. 5d  
308 " 16c brown and green .. 6d  
309 " 20c green and lilac .. 7d  
310 " 25c brown and blue .. 9d  
311 " 50c green and rose .. 1/5  
312 " 8/1 rose and green .. 2/9  
" " 96, 97, 108, 221, 234, 277, 320, 444, 466  
Wmk. Quatrefoils.  
313 4.02 2c green .. .. —  
(a) Var., pair, with & without wmk. .. .. —  
" " 180, 142, 179, 234  
The 82, 85 and 810 are issued surcharged for "Revenue" purposes only.  
POSTCARD.  
U314 9.12 1c green .. .. —  
U315 —.00 4c rose .. .. —  
" " 156

**SERVIA.**

(1 dinar equals 100 para equal 10d)  
1905.  
(e) Thin paper, p. 11½; (f) 2.08, thick paper, horizontally laid, perf. 12x11½  
301 1.05 1p grey and black ab ½d  
302 " 5p green " ab 1d  
303 " 10p rose " ab 2d  
304 " 15p lilac " ab 2d  
305 " 20p yellow " ab 3d  
306 " 25p blue " ab 3d  
307 4.05 30p green " ab 4d  
308 1.05 50p brown " ab 6d  
309 " 1d buff " ab 1/0  
310 " 3d green " a 3/0  
311 " 5d violet " ab 4/8  
" " 291, 292, 293, 392, 418, 448  
Unadhesive.  
(1) Lettercard; (p) postcard; (m) money order; (t) telegram receipt  
318 1.05 5p green .. lp —  
319 " 10p rose .. mip —  
320 " 20p yellow .. p —  
321 " 25p blue .. m —  
322 " 10p black .. t —  
" " 298

**POSTAGE DUE.**

(a) Granite paper, p. 18x13½; (b) same, p. 11½; (c) ordinary paper, p. 11½; (d) thick border, laid paper, p. 11½.  
312 —.95 5p red .. abcd 1d  
313 " 10p blue .. ad 2d  
314 " 20p brown .. acd 3d  
315 " 30p green .. u 4d  
316 " 50p rose .. a 6d  
" " 280, 325  
Variety:—Tête-bêche pair.  
317 20p brown .. .. —

**SEYCHELLES.**

(1 rupee equals 100 cents equal 1/4½)  
1903.  
Crown CA, ordinary.  
01 5.03 2c brown and green .. —  
(b) 11 05 3c orange-brown and green .. —  
302 5.03 3c green .. .. 3d  
303 " 6c rose .. .. 3d  
304 " 12c brown and green .. 4d  
305 " 15c blue .. .. 8d  
306 " 18c green and rose .. 8d  
307 " 30c violet and green .. 1/0  
308 " 45c brown and rose .. 1/0  
309 " 75c yellow and black .. 2/0  
310 " 1r 50c black and rose .. 4/0  
311 " 2r 25c violet & green .. 5/0  
" " 177, 181, 194, 195, 196, 197, 199, 217, 224, 244  
Surcharged.  
312 6.03 3c on 15c 305 (34,800) .. —  
313 9.03 3c on 18c 308 (12,000) .. —  
314 7.03 3c on 45c 308 (24,000) .. 9d  
" " 201, 204, 205, 209, 211, 217, 219, 297, 444, 457, 468  
Mult. Crown CA, ordinary.  
315 3.06 2c brown and green .. ½d  
316 " 3c green .. .. 1d  
317 " 6c rose .. .. 2d  
318 " 12c brown and green .. 3d  
319 " 15c blue .. .. 4d  
320 " 18c green and rose .. 4d  
321 " 30c violet and green .. 6d  
322 " 45c brown and rose .. —  
323 " 75c yellow and black .. —  
324 " 1r 50c black and rose .. 2/4  
325 " 2r 25c violet & green .. 3/6  
" " 292, 323, 346, 468  
ENVELOPE.  
U326 —.95 8c rose .. .. —  
U327 " 15c blue .. .. —  
U328 " 30c brown .. .. —  
U329 —.96 18 on 30c .. .. —  
U330 —.01 6 on 8c .. .. —  
U331 " 6 on 15c .. .. —  
" " 128, 498, 620  
REGISTRATION ENVELOPE.  
U332 —.03 12c blue .. .. —  
" " 213

**SEYCHELLES—continued.**

POSTCARD.  
U333 —.90 4c rose .. .. —  
U334 " 6c blue .. .. —  
U335 " 8c brown .. .. —  
U336 9.02 6 on 8c .. .. —  
U337 " 3 on 4c .. .. —  
" " 128, 156  
FISCAL.  
U338 8.04 4c on 30c 307 .. .. —  
" " 261, 420, 430

**SIAM.**

(1 tical equals 100 satangs equal 1/7½)  
1900.  
Surcharged in satangs.  
301 9.09 6s on 6a rose .. .. —  
" " 825  
1906.  
Surcharged in satangs.  
302 8.09 2s on 1a yellow and grn .. 1d  
303 10.09 2s on 2a green .. .. 1½d  
304 8.09 3s on 3a violet & grey .. 2d  
305 " 6s on 4a rose .. .. 4d  
306 " 12s on 8a grey & brn .. 4d  
307 " 14s on 9a blue .. .. 4d  
Variety, Siamese overprint 15½m. long.  
308 2s on 1a yellow and green .. —  
" " 622, 528, 631  
POSTCARD.  
U309 10.09 3s on 1½a red .. .. —  
U310 " 5s on 1½a red .. .. —  
U311 " 6s on 4a rose .. .. —  
" " 831

**SIERRA LEONE.**

1903.  
Crown CA, ordinary.  
301 9.03 ½d lilac and green .. 3d  
302 5.03 1d " rose .. 4d  
303 9.03 1½d " black .. —  
304 " 2d " yellow .. 1/0  
305 " 2½d " blue .. —  
306 " 3d " grey .. 1/6  
307 " 4d " rose .. 5/0  
308 " 5d " black .. 1/0  
309 " 6d " violet .. 2/0  
310 " 1/- green and black .. —  
311 " 2/- " blue .. —  
312 " 5/- " rose .. —  
313 " £1 lilac on red .. 25/0  
" " 151, 154, 163, 173, 194, 218, 216, 233  
Mult. Crown CA, ordinary.  
315 8.04 1d lilac and rose .. 6d  
" " 257  
Mult. Crown CA, chalky.  
318 8.05 ½d lilac and green .. 2d  
319 " 1d " rose .. 4d  
320 9.05 1½d " black .. 4d  
321 8.05 2d " yellow .. —  
322 " 2½d " blue .. 1/0  
323 " 3d " grey .. —  
324 " 4d " rose .. —  
325 9.05 5d " black .. —  
326 8.05 6d " purple .. —  
327 " 1/- green and black .. 2/0  
328 " 2/- " blue .. 4/0  
329 " 5/- " rose .. 10/0  
330 " £1 lilac on red .. —  
" " 290, 310, 311, 316, 317, 318, 322, 338, 375, 475  
Note.—The first printing was in dark lilac, except the 1d. which was not issued in dark lilac until 11.06. Some time before 11.08, the 2d, 3d, 4d, 5d, 6d, appeared in pale lilac.

**New colours.**

Mult. Crown CA, ordinary.  
314 4.07 ½d green .. .. —  
316 6.07 1d rose (shades) .. .. —  
331 6.08 2d grey .. .. 3d  
317 7.07 2½d blue .. .. —  
" " 257, 497, 497, 418, 511, 535  
Mult. Crown CA, chalky.  
332 5.09 3d on yellow .. .. +  
333 6.09 4d " " .. .. 5d  
334 " 5d lilac and olive .. 6d  
335 4.09 6d lilac .. .. 7d  
336 2.09 1/- black on green .. 1/2  
337 2.09 2/- on blue .. .. —  
338 4.09 5/- on yellow .. 5/10  
" " 496, 474, 498, 500, 504, 511, 513

**UNADHESIVE.**

(a) Kewletter, (p) postcard, (m) wrapper.  
U339 12.02 ½d green .. .. pw —  
U340 9.02 1d rose .. .. ep —  
U341 12.02 2½d blue .. .. e —  
" " 150, 171, 176, 181, 184  
REGISTRATION ENVELOPE.  
U342 8.02 2d blue .. .. —  
" " 149, 150, 154

**SOLOMON ISLANDS.**

1907.  
Perf.  
301 2.07 ½d blue (2/6 doz) .. 3d  
302 " 1d rose (3/0 doz) .. 4d  
303 " 2d blue (6/0 doz) .. 8d  
304 " 2½d yellow (10/0 doz) .. 10d  
305 " 5d green .. .. —  
306 " 6d brown .. .. 1/0  
307 " 1/- violet .. .. 2/0  
315 SET OF SEVEN .. .. 5/6  
1908.  
Multiple Crown CA, perf. 14.  
308 11.08 ½d green .. .. 1d  
309 " 1d red .. .. 2d  
310 " 2d grey .. .. 3d  
311 " 2½d blue .. .. 4d  
312 " 5d green .. .. 6d  
313 " 6d lilac .. .. 7d  
314 " 1/- black on green .. 1/2  
318 Not 2/- purple on blue .. —  
319 " 2/5 red on blue .. .. —  
320 " 5/- green on yellow .. —  
" " 473, 172, 498, 498, 497, 494, 504

**SOMALILAND.**

(1 rupee equals 16 annas, 1 anna equal 1d).  
1904.  
Crown CA, ordinary.  
301 2.04 ½a green .. (8d doz) 1d  
302 9.04 1a rose and black .. —  
303 " 2a violet .. (2/4 doz) 3d  
304 " 2½a blue .. .. 5d  
305 " 3a green and lilac .. 6d  
306 " 4a black and green .. 8d  
307 " 6a violet and green .. —  
308 " 8a blue and black .. —  
309 " 12a orange .. .. 2/6

**SOMALILAND—continued.**

Crown CC, ordinary.  
310 9.04 1r green .. .. 17/2  
311 " 2r violet .. .. 8/2  
312 " 3r black and green .. 4/8  
313 " 5r rose and black .. 7/11  
Multiple Crown CA, ordinary.  
314 8.05 ½a green .. .. 2d  
315 7.05 1a rose and black .. 3d  
316 9.05 2a violet .. .. 4d  
317 " 2½a blue .. (2/11 doz) 3d  
318 " 3a green and lilac .. 4d  
319 " 4a black and green .. 5d  
320 " 6a lilac and green .. 7d  
321 " 8a blue and black .. 10d  
322 " 12a orange .. .. 1/2  
Multiple Crown CA, chalky.  
327 7.06 1a rose and black .. 3d  
329 4.09 2a violet .. (2/4 doz) 3d  
New colours.  
328 4.09 1a red .. .. 2d  
OFFICIAL.  
" On H.M.S." on India.  
330 6.03 ½a green (7200) .. 4/0  
331 " 1a rose (7200) .. 3/6  
332 " 2a violet (4800) .. 5/0  
333 " 8a " (2400) .. 15/0  
334 " 1r rose & green (2400) .. 15/0  
" " Service " on India.  
335 — ½a green (36000) .. 2/0  
336 — 1a rose (36000) .. 2/0  
337 — 2a violet (24000) .. 3/0  
338 — 8a " (2400) .. 15/0  
339 — 1r rose & green (2400) .. 15/0  
" O.H.M.S." on Somaliland.  
Crown CA, ordinary.  
340 9.04 ½a green (5160) .. 5/0  
341 " 1a rose & black (4800) .. 5/0  
342 " 2a violet (960) .. £5  
343 " 8a blue & grey (1080) .. 50/0  
Crown CC, ordinary.  
344 9.04 1r green (960) .. £5  
Mult. Crown CA, ordinary.  
345 —.05 2a violet (960) .. 35/0  
351 SET OF 14 OFFICIAL .. 125/0  
Note.—The remainders were purchased in February 1906 for £2700 by Mr. H. L. Ewen. They included 197 of No. 342, 406 of No. 344 and 916 of No. 343. The prices of Nos. 116 and 47 in Gibbons' Catalogue are misprints.  
Varieties.  
(i.) " BRITISH " spaced to 11mm.  
346 ½a green 336 (60) .. 20/0  
347 1a rose 331 (60) .. 20/0  
348 2a violet 332 (40) .. 30/0  
349 8a " 333 (20) .. 60/0  
350 1r rose & green 334 (20) .. 60/0  
(ii.) No stop after " M."  
351 1a rose 331 (30) .. 40/0  
352 8a violet 333 (10) .. £5  
(iii.) " SERVICE " (dropped E).  
353 ½a green 335 (150) .. 15/0  
354 1a rose 336 (150) .. 15/0  
355 2a violet 337 (80) .. 20/0  
356 8a " 338 (10) .. £10  
357 1r rose & green 339 (10) .. £10  
(iv.) " BRITISH " ..  
358 ½a green 335 (150) .. 15/0  
359 1a rose 336 (150) .. 15/0  
360 2a violet 337 (100) .. 20/0  
361 8a " 338 (10) .. £10  
362 1r rose & green 339 (10) .. £10  
(v.) " SERVICE " 11mm. (wrong found).  
363 ½a green 335 (150) .. 10/0  
364 1a rose 336 (150) .. 10/0  
365 2a violet 337 (100) .. 15/0  
366 8a " 338 (10) .. £5  
367 1r rose & green 339 (10) .. £5  
(vi.) No stop after M of " O.H.M.S."  
368 ½a green 340 (about 50) .. 20/0  
369 1a rose & blk 341 ( " 120) .. 10/0  
370 2a violet 342 ( " 6) .. £10  
371 8a blue & blk 343 ( " 20) .. 60/0  
372 2a violet 345 ( " 3) .. £15  
No. 5 in every row of 6 stamps had a faint stop and occasionally this failed to print at all. There are other type varieties of less importance.

**SORUTH.**

(1 rupee equals 16 annas equal 1/4).  
1877.  
Various papers.  
301 1a green .. .. 2d  
302 4a red .. .. 5d

**SOUTH AUSTRALIA.**

1868.  
[Early watermarks omitted].  
Wmk. Adelaide Crown A, p. 12x11½.  
330 5.07 ½d green .. .. 1d  
341 1.06 1d rose .. (1/2 doz) 2d  
332 6.06 2d violet .. .. 3d  
313 Not 2½d dark blue .. .. —  
314 2.08 5d lilac .. .. 6d  
Large "POSTAGE." 1904.  
Wmk. Adelaide Crown SA, perf. 12.  
317 4.04 6d green .. .. 1/0  
318 3.06 8d blue .. .. 1/6  
(a) 2.08 8d pale blue .. .. 1/6  
319 8.04 9d rose .. .. —  
320 10.07 10d yellow .. .. —  
321 4.04 1/- brown .. .. 3/0  
322 9.05 2/6 violet .. .. 4/0  
323 6.04 5/- rose .. .. —  
324 9.08 10/- green .. .. —  
325 10.04 £1 blue .. .. —  
Wmk. Adelaide Crown A, perf. 12.  
333 7.06 3d green .. (3/6 doz) 4d  
334 9.06 4d red .. (4/8 doz) 5d  
335 7.07 6d green .. .. 7d  
336 ? 8d blue .. .. —  
337 10.06 9d rose .. .. 2/6  
338 4.08 10d yellow .. .. 1/0  
339 6.06 1/- brown .. .. 1/2  
340 7.09 2/6 lilac .. .. 2/11  
Same, perf. 12½.  
341 ? 8d blue .. .. +  
342 9.09 9d rose .. .. 11d

**British P.O. Levant. (†)**

**JUST ISSUED.**

30 paras on 1½d. chalky, mint, 2d.; block, 7d.; per dozen, 1/9.  
1 pi. 10 para on 3d. chalky, mint, 3d.; block, 1/-; per dozen, 2/11.  
1 pi. 30 para on 4d. orange, mint, 5d.; block, 1/6; dozen, 4/3.  
2 pi. 20 para on 6d. chalky, mint, 6d.; block, 2/-.

# Ewen's Current Stamp Quotations.

Only address (no agencies): Ewen's, Ltd., 32, Palace Square, Norwood, London, S.E.

NEW ISSUES SUPPLEMENT.  
No. 227 [ENTERED AT  
STATIONERS' HALL.]

SATURDAY, FEBRUARY 12, 1910.

[SUPPLEMENT TO "E.W.S.N."  
SPECIMEN COPY FREE.]

## Terms: CASH IN ADVANCE.

**Deposit Accounts:**—All payments (for whatever purpose) are credited to a deposit account, and all invoices (whether for stamps, albums, subscriptions or postage, etc.), are debited to such account. This deposit account should not be overdrawn. The balance is returnable post free on demand.

**Returns:**—Stamps which are not as ordered may be returned within 10 days and their full sale price will be re-credited to deposit account.

**Bank notes:**—20 mark=19/6; 50 francs (French) 39/8; 50 francs (other countries), 39/6; 50 lire, 39/6; 20 kronen=16/6; 20 kroner=22/-; 10 gulden=16/6; 10 roubles=21/-; U.S.A. dollar=4/1.

Cheques payable to "Ewen's Colonial Stamp Market, Ltd.," or "Ewen's, Ltd.," postal orders, etc., payable at Anerley Road Post Office but preferred blank. Cheques on France and Germany accepted at same rates as bank notes, also bons de poste.

**Telegraphic Address:**—"Regardless, London."

**Code:**—5th Edition, A B C.

**Telephone:**—579 Sydenham.

**Nearest Railway Station:**—"Crystal Palace" (L.B. & S.C. or S.E. & C. Ry.).

**Correspondence:**—All European languages.

**Terms:**—Postage and Registration extra.

**Condition:**—All stamps are guaranteed genuine and in fine condition, well-centred; if unused, mint with original gum.

**Booked Orders:**—In case a stamp may be sold out, please state order is to be booked for delivery from next supply

## North Borneo.

### THE MISSING LINK!

18c. green and black, unsurcharged, mint, 4/-; block, 16/-.

This stamp is missing in almost every collection throughout the world. We have been fortunate enough to secure a small supply and can offer as above for the present. Having had ourselves to pay a high price, running into three figures in the £ column, we regret that on this occasion we cannot offer to Annual Subscribers at face value. To dealers we send on sale or return with a small commission.

## Papua. (‡)

### IS IT A RARITY?

2/6 brown and black, wmk. Crown A, sideways, perf. 11, mint, 3/6; block, 14/-.

This stamp has the name "Papua" in large type similar to the ½d. value, and the watermark of this first consignment is sideways, a variation that we have not noticed before on any value.

## Subscription Stamp Collecting.

### SUBSCRIBERS GET MANY BARGAINS.

Two subscribers last week secured the exceedingly rare complete set of "Mont Atho" errors, price £13 10s., and our stock is now exhausted. In accordance with our undertaking they were debited *face value only*, namely 13½ piasres or 2s. 4d.!

Almost every Subscriber so far has had the ½d. on 5/- Cayman, value 10/- for ½d. This offer is also withdrawn.

We have also given our Subscribers about 100 of the rare 1 piasres 3 paras brown and green Levant and even more of the same stamp in orange, which some say is withdrawn from use and equally scarce; only 3½d. each was debited for them. This offer is also withdrawn.

Besides the above there have been many other advantageous offers and even the earliest subscribers have still ten months of their subscription to run, so that Subscription Stamp Collecting should prove a splendid investment.

Although some of our offers have now come to an end (our stock cannot last for ever), subscribers who send in their subscription will get just as good value, as there is every prospect of more good things to come, and a subscription started now will remain in force till February, 1911. A subscription covers 52 weeks, so that the actual weekly amount of the more popular subscriptions ranges from only fivepence (!) to two shillings. Although the highest subscription, 20 guineas, may seem a large sum, it is less than 10/- a week considerably.

Subscribers are asked to remember that they are only entitled to obtain stamps *for their private collections*, and they must not oblige friends. Of course, as soon as a client ceases to be a subscriber, he is at liberty to do what he likes with the stamps.

The more subscribers we get, the more advantageous the offers we shall be able to make, and therefore it is to a subscriber's advantage to introduce friends. If we can get a sufficient number of subscribers, we will place everything on the face value list, although we should not always have enough to go round. For the present, however, we are limiting *face value* orders by means of the following signs:

\* Stamps marked with an asterisk will be supplied in future at 10% over face, either retail or wholesale, and to both subscribers and non-subscribers. Subscribers may however have single copies at face.

† Subscribers may have single copies at face.

‡ or \*\* In advertisements marked thus a block or entire sheet may be ordered in preference to a single copy, provided the price of such block or sheet does not exceed the limit allowed by the client's subscription.

## LATEST ARRIVALS.

### AUSTRALIA (‡).

Postage Dues.

½d., 1d., 2d., 3d., 4d., 6d., 1/-, mint, set of seven, 2/7; blocks, 10/4.

½d., mint, 1d.; per dozen, 7d.

### BECHUANALAND

on Great Britain.

½d., 1d., 2½d., current mint set of 3, 5d.; blocks 1/8.

Strip of six ½d. with Control E6, mint 6d.

### BENADIR. (‡)

5c. to 1l., postage due, mint set of seven, 2/5.

### BERMUDA. †

½d. bi-coloured, multiple wmk., ordinary paper, mint ½d.; block 1½d.; per dozen 3½d.; pane of 60, full margins 1/5.

4d. blue and brown, multiple wmk., ordinary paper, mint 5d.; block 1/8; per dozen 4/8.

### BELGIAN CONGO (‡).

5, 10, 15, 25c. with inscription in French and Flemish, mint set of four, 8d.; blocks, 2/8.

### EAST AFRICA †

1c. deep brown shade, mint ½d., block, 1½d.; per dozen, 4d.; pane of sixty, full margins, mint 1/-.

### GAMBIA. (‡)

The Second King's Head Set.  
New Colours.

½d., 1d., 2d., 2½d., 3d., 4d., 5d., 6d., 7½d., 10d., 1/-, mint set, face value, 4/5½ for 4/10; blocks, 19/4.

½d. per dozen, 7d.; pane of 60, 2/11. 1d. per dozen, 1/1; pane of 60, 5/5.

1/6, 2/-, 2/6, 3/-, mint set of four, 9/9.

### GIBRALTAR. †

½d. King's Head, dark green shade, mint 1d.; block, 2½d.; per dozen, 7d.

2½d. King's Head, all blue, pale shade, mint, 3d.; block, 1/-; mint set of two, 3½d.

### GOLD COAST. (‡)

½d., green, King's Head, multiple wmk., ordinary paper, mint 1d.; blocks, 2½d.; per dozen, 7d.

### JAMAICA. †

6d. Queen's Head, lilac, multiple CA wmk., mint, 7d.; block, 2/4; per dozen, 7/-. The next printing of this stamp will be on chalk-surface paper so the ordinary paper variety may prove scarce.

### NEW HEBRIDES ON FIJI.

1/- on chalky paper, postally used, 4/6.

### SPAIN. †

2c. brown, 1909 issue, mint ½d.; block, 1½d.; per dozen, 4d.

5c. green, 1d.; block, 2½d.; per dozen, 7d.

10c. rose, 1½d.; block, 5d.; per dozen, 1/2.

15c. mauve, mint 2d.; block, 7d.

## Papua. (‡‡)

### SHOWING ALL THE TYPES AND MINOR VARIETIES.

½d. perf. 11, mint sheet of 30 with full margins, 1/8.

## New Zealand. (‡‡)

### THE NEW SET INSCRIBED "DOMINION."

#### ALL KING'S HEADS EXCEPT 1d. SOME MAY BECOME RARE.

½d., 1d., 2d., 3d., 4d., 5d., 6d., 8d., 1/- first printings and shades, mint set 4/0½; blocks, 16/2; per dozen sets, 48/5.

Mint set of pairs in the marginal sheet-numbers, 10/-.

The ½d. and 1d. are perf. 14×15; the 2d., 3d., 4d. and 5d. perf. 14×14½; the 5d., 6d., 8d., 1/- perf. 14. It seems very probable that new printings, which are certain to be required in the course of a few months, will show changes. The perf. 14×13½ machine is as yet unrepresented in the set.

### JUST OBSOLETE.

1d. Universal, the re-engraved die which was only in use a short time, 2d.; block, 6d.; block of twelve, 1/6; dozen, in singles and pairs, 1/4.

## Siam. (‡‡)

2 satangs on 1 att, mint, 1d.; per dozen, 8d.; entire sheet of 100, 4/6.

3 satangs on 3 atts, mint, 1½d.; per dozen, 1/-; entire sheet of 100, 6/9.

6 satangs on 4 atts, mint, 2d.; per dozen, 1/6; entire sheet of 100, 13/6.

Above three, and also 12 satangs, on 8 atts and 14 satangs on 9 atts,

mint set of five, 10d.; blocks, 3/4; dozen sets, 10/-; set in sheets

of 100, 78/-.

NOTE.—A reserve of all the above is on hand for annual subscribers. In this case each quotation counts as unity; for instance, an annual subscriber entitled to order single stamps quoted 4/6 may also order the sheet of 100 2s. on 1a. as one stamp and will get it moreover at only face.

## SUBSCRIPTION STAMP COLLECTING.

HAVE YOU SUBSCRIBED YET?

**GWALIOR (†).**

- ½a. King's Head, "postage and revenue," surcharge 2½mm. apart, mint, 1d.; block, 2½d.; per dozen, 7d.  
 2½a. King's Head, "postage," surcharge 2½mm. apart, mint, 1/-; block, 3/6.

**JAPANESE P.O., CHINA. (†)**

- Perf. 11½, 12½.  
 ½ to 6 sen., mint set of eight, 8d.; blocks, 2/8.  
 ½ sen., mint, ½d.; per dozen, 3d.; per sheet of 100, 1/9.

NOTE.—Having had to pay a commission on importing these, they will be supplied to S.S.C. Subscribers at 2/- per yen of 100 sen.

**LEEWARD IS. (†)**

- ½d. brown, King's Head, multiple wmk., ordinary paper, mint, ½d.; block, 1½d.; per dozen, 3½d.; mint pane of 60, 1/5½.

**MONTserrat.**

- 1909, new colours, used, 2d. grey, 4d.; 3d. on yellow, 5d.; 6d. lilac, 9d.; 1/- on green, 1/6; 2/- on blue, 3/-; 2/6 red on blue, 3/9; 5/- red and green on yellow, 7/6 (King).

**NEW HEBRIDES.**

Surcharged on Fiji King's Head.

- 2d. single CA wmk., value in darker shade, mint, 8d.; block, 2/8; per dozen, 6/-.  
 2½d. single CA wmk., dark blue cancelling bar, mint, 6d.; block, 2/-; per dozen, 4/6.  
 5d., 6d., dark shades, mint set of two, 4/6.  
 1/- King, multiple wmk., chalky paper, mint, 5/-; block, 20/-.

**NEW SOUTH WALES (†).**

- 3d., Queen's Head, p. 11½×11, wmk. Crown NSW, mint, 5d.; block, 1/8.  
 5d., Queen's Head, the rare p. 11, Crown NSW, mint, 1/-; block, 4/-.  
 5/- Coin, perf. 11, mint, 6/-.

**PUBLICATIONS.**

- "E.S.J.", Nos. 2, 5, 10 to 17, 6d. each.  
 "Ewen's Stamp Quotations," No. 31, 4d.  
 E.W.S.N., 4/4 per annum; each change of address, 6d. Shorter period, 1½d. per week post free. Back Nos., 1 to 483, 3d. each; current year, 1½d. each.

**RUSSIA P.O., CHINA. (†)**

Horizontally laid paper.

- 1, 2, 3, 5, 7, 10, 50k., mint set of seven, 2/3; blocks, 9/-.  
 1, 2, 3, 5k., mint set of four, 6d.; blocks 1/9 (cat. by S.G. 1/2).  
 1k., mint, ½d.; per dozen, 4d.; per sheet of 100, 2/8.  
 2k., mint, 1d.; per dozen, 8d.; per sheet of 100, 5/3.  
 3k., mint, 2d.; block, 6d.; per dozen, 1/3.  
 Vertically laid paper.  
 20, 35k., mint set of two, 1/5; blocks, 5/8.  
 70k., mint, 1/11; block, 7/8.  
 3½ roubles, mint, 8/6; 5r., mint, 12/2; 7r., mint, 17/-; 10r., mint, 24/4.

NOTE.—Having had to pay a commission on importing these, they will be supplied to S.S.C. Subscribers at 2/1 per rouble of 100 kopeks.

**RUSSIAN LEVANT (†).**

Jubilee Issue.

- Overprinted Trebizonde (except 35 and 70 pi. spelt Trebisonde), just issued, complete set, mint, 25/2.  
 Set of 4 low values, 5d.; blocks, 1/8.  
 Set of 7 (up to 10 piastre), 4/9; blocks, 19/-.  
 Overprinted Kerassinde, just issued, same prices

**S. AUSTRALIA (†).**

- 9d., Crown A, p. 12½, mint, 11d.; block, 3/6.

**TASMANIA (†).**

Pictorial.

- ½d. green, 1d. rose, 2d. purple, 3d. brown, 4d. orange, 6d. rose, mint set of six, 1/6; blocks, 4/6.

**TRINIDAD (†).**

New Colours.

- 4d. on yellow, multiple chalky; 6d. lilac, multiple chalky; 1/- on green, multiple chalky; mint set of three, 2/-; blocks, 8/-.

**ZANZIBAR (†).**

New Issue.

- 10c. brown, narrow rosettes, wmk., mint, 2d.; block, 8d.; per dozen, 1/10.  
 75c. dark grey, narrow wmk., mint, 1/2; block, 4/8;

**Portugal. (†)**

HEAD OF KING MANUEL.

- 2½ to 100 reis, mint set of ten, 1/10½; blocks, 7/6.  
 2½ to 15 reis, mint set of four, 2d.; blocks, 8d.  
 300, 500 reis, mint set of two, 2/5; blocks, 9/8.  
 500, 1000 reis, mint set of two, 7/3½.  
 2½r., mint ½d.; per dozen, 3d.; per 100, 1/4.  
 The 2½ reis can be supplied in two shades, mint set of two, 1d.

**Turkey.**

- 5 para, 1909 issue, p. 13½, mint, ½d.; per dozen, 5d.  
 20 para, 1909 issue, p. 12×13½, mint, 2d.; per dozen, 1/6.  
 5, 10, 20 para, 1, 2pi., with surcharge, mint set of five, 1/-.  
 5 para, surcharged, 1909 issue, mint, ½d.; per dozen, 5d.  
 10 para, surcharged, 1908 issue, p. 13½, mint, 2d.; per dozen, 1/6.  
 1 pi., surcharged, 1908 issue, mint, 3d.  
 2½ pi., 1908 issue, unsurcharged, mint, 8d.

**Papua. (†)**

CURRENT ISSUE.

- ½d. perf. 11, mint 1d.; block, 6d.; per dozen, 8d.; entire sheet of 30 with full margins, 1/8; per 100, 5/6  
 1d. perf. 11 (obsolete), mint 3d.; block, 1/-; per dozen, 3/-.  
 2d., perf. 11, mint 4d.; block, 1/-; per dozen, 3/-.  
 2½d., perf. 11, mint 5d.; block, 1/4; per dozen, 3/9.  
 4d., perf. 11, mint 8d.; block, 2/3; per dozen, 6/6.  
 4d., perf. 12½, mint 1/6; block, 6/-.  
 6d., perf. 11, mint 1/3; block, 5/-; dozen, 13/-.  
 1/-, perf. 11, mint 1/4; block, 5/3; dozen, 15/-.

**TCHONGKING (\*)**

On French Indo-China.

Current Issue (1908).

- 1 to 50c., mint set of twelve, 2/3; blocks, 9/-.  
 75c., 1 fr., mint set of two, 1/9.  
 2 fr., mint, 2/-.  
 10 fr., mint, 9/8.

The Canton, Hoihao, Kouang-Tcheou, Mong-tseu, Pakhoi and Yunnanfou sets can be supplied at same prices. Face value is reckoned at 10d. per franc.

**ST. VINCENT (†).**

First Pax et Justitia design.

- ½d. green, mint, 1d.; dozen, 7d.; pane of 60 with full margins, 2/11.  
 2d. yellow, mint, 3d.; block, 1/-; dozen, 3/-.  
 The next printing is to be in grey.  
 3d. violet, now obsolete and getting scarce, mint, 9d.; block, 2/6.

**SOUTH AUSTRALIA (††).**

Large "POSTAGE."

- 10/- green, Crown SA (and therefore soon to be obsolete), perf. 12, mint, 11/8; block, 46/8.  
 Corner pair with sheet number, 24/-.  
 8d. blue, Crown A p. 12½, mint, 10d.; block, 3/2; dozen, 9/4.

**VICTORIA (††).**

Very few of the black-blue shade could have been issued, as although we sent out for it immediately, we nearly missed its successor and were just in time to get an early supply of a fourth shade.

- 2½d. Crown A, p. 12½, third shade, dark blue, mint, 4d.; block, 1/3.  
 2½d. fourth shade, light blue, 3d.; block, 1/-.

**CANAL ZONE, PANAMA (\*).**

Surcharge reading up.

- 1c. green and black, mint, 1d.; block, 3d.; dozen, 8d.  
 10c. violet and black, mint, 6d.; block, 2/-; dozen, 5/10.

**NIUE on N.Z.**

We have secured a block of 24 of the rare mixed perf. variety, S.G. No. 21a and offer as long as it lasts at 5/- per stamp, block, 20/- . Two copies were the "NIUE" (spaced UE) variety, uncatalogued, 15/-.

**PAPUA.**

Postally used 2/6 of the new issue, with early postmark 16.12.09, fine, 5/-.

**ABYSSINIA (††d. x).**

The late Surcharged Issue.

- ½ pias. on ½g., mint 1d.  
 ½ " " ½g. " 2d.  
 1 " " 1g. " 3d.  
 2 " " 2g. " 5d.  
 4 " " 4g. " 9d.  
 8 " " 8g. " 1/6.  
 16 " " 16g. " 3/-.  
 Mint set of seven, 6/2.  
 Current issue, ½ gairsh, 6d. per dozen.

**CAPE (†).**

- 1d. King's Head, mint set of two shades, 3d.

**CEYLON, Queen (††1/4 Exch).**

- 1r. 50c. rose, mint, 2/4; block, 9/4.  
 2r. 25c. blue, mint, 3/6; block, 14/-.

**DUTCH INDIES (\*1/9 Exch).**

- 4c. blue (new value), mint or used, 1d.; block, 4d.; dozen, 1/-.  
 Postage due, with "CENT," 5, 40, 50, 75c., mint set of four new values, 3/4.

**BARBADOS (†).**

- ½d. single wmk., set of two shades, pale and dark green, 2d.; blocks, 8d.  
 ½d. brown, mint, ½d.; block, 1½d.; dozen, 4d.; entire pane of 60, 1/6.

**CEYLON.**

King's Head, "On Service."

- 3c. green (S.G. No. 423, cat. 5/-), mint, only 1/8; block, 6/8. With marginal plate No. 2/-.  
 Complete set of six, mint, 22/6.  
 25c. yellow (S.G. No. 426, cat. 20/-), mint, only 8/6; pair, 17/-.

**EAST AFRICA (\*).**

- 1c. dark brown, mint, ½d.; block, 1½d.; dozen, 3d.  
 1c. light brown, mint, ½d.; block, 1½d.; dozen, 3d.; entire pane, 1/-.  
 6c. rose, mint, 1½d.; block, 5d.; dozen, 1/-; per 100, 9 - only.

**FALKLAND ISLANDS.**

A rare find.

The 1d. red, variety with sideways watermark, was only current a few months and hardly anyone had any, with the result that for a year or more past the stamp has been almost impossible to find. We had one or two odd copies at 5/- each only. We have been fortunate enough to find part of a pane and can offer it, mint, 1/6; block, 6/-; top two rows of sheet with full margins, 18/- . We also have

Thick paper, 1d. brown-red, MCA, mint, 2d.; pair, 4d.

Thick paper, 1d. red, MCA, mint, 2d.; pair, 4d.

Thin paper, 1d. red, MCA, mint, 2d.; pair, 4d.

**FIJI.**

- 5/- black and rose, Queen's Head, imperf. pair, postmarked, 15/-.

**ST. VINCENT (\*\*).**

New Issue.

- Surface-printed; dot under "d."  
 1d. rose, MCA, mint, 1½d.; block, 5d.; dozen, 1/2; pane, 5/10.  
 3d. on yellow, MCA, mint, 3½d.; block, 1/2; dozen, 3/6.  
 6d. lilac, MCA, 7d.; block, 2/4.

**CANADA. (†)**

- 1c. violet, mint, 1d.; block, 2½d.; dozen, 7d.  
 2c. violet, mint, 1½d.; block, 5d.  
 5c. " " mint, 3d.; block, 1/-.  
 2c. King's Head, imperforate, mint pair, 3d.; block, 6d.; per dozen, 1/4. Entire sheet of 100 with full margins and plate No. 14, price, 10-6.



**GWALIOR (C).**

- ½a. King's Head, "postage and revenue," surcharge 2½mm. apart, mint, 1d.; block, 2½d.; per dozen, 7d.  
2½a. King's Head, "postage," surcharge 2½mm. apart, mint, 1/-; block, 3/6.

**JAPANESE P.O., CHINA. (C)**

Perf. 11½, 12½.

- ½ to 6 sen., mint set of eight, 8d.; blocks, 2/8.  
½ sen., mint, ¼d.; per dozen, 3d.; per sheet of 100, 1/9.

NOTE.—Having had to pay a commission on importing these, they will be supplied to S.S.C. Subscribers at 2/- per yen of 100 sen.

**LEEWARD IS. (C)**

- ¼d. brown, King's Head, multiple wmk., ordinary paper, mint, ¼d.; block, 1½d.; per dozen, 3½d.; mint pane of 60, 1/5½.

**MONTserrat.**

- 1909, new colours, used, 2d. grey, 4d.; 3d. on yellow, 5d.; 6d. lilac, 9d.; 1/- on green, 1/6; 2/- on blue, 3/-; 2/6 red on blue, 3/9; 5/- red and green on yellow, 7/6 (King).

**NEW HEBRIDES.**

Surcharged on Fiji King's Head.

- 2d. single CA wmk., value in darker shade, mint, 8d.; block, 2/8; per dozen, 6/-.  
2½d. single CA wmk., dark blue cancelling bar, mint, 6d.; block, 2/-; per dozen, 4/6.  
5d., 6d., dark shades, mint set of two, 4/6.  
1/- King, multiple wmk., chalky paper, mint, 5/-; block, 20/-.

**NEW SOUTH WALES (C).**

- 3d., Queen's Head, p. 11½ x 11, wmk., Crown NSW, mint, 5d.; block, 1/8.  
5d., Queen's Head, the rare p. 11, Crown NSW, mint, 1/-; block, 1/-.  
5/- Coin, perf. 11, mint, 6/-.

**PUBLICATIONS.**

- "E.S.J.," Nos. 2, 5, 10 to 17, 6d. each.  
"Ewen's Stamp Quotations," No. 31, 4d.  
E.H.S.N., ¼ per annum; each change of address, 6d. Shorter period, 1/4d. per week post free. Back Nos. 1 to 18; 3d. each; current year, 1/4d. each.

**RUSSIA P.O., CHINA. (C)**

Horizontally laid paper.

- 1, 2, 3, 5, 7, 10, 50k., mint set of seven, 2/3; blocks, 9/-.  
1, 2, 3, 5k., mint set of four, 6d.; blocks, 1/9 (sent. by S.G., 1/2).  
1k., mint, ¼d.; per dozen, 4d.; per sheet of 100, 2/8.  
2k., mint, 1d.; per dozen, 8d.; per sheet of 100, 5/3.  
3k., mint, 2d.; block, 6d.; per dozen, 1/3.  
Vertically laid paper.  
20, 35k., mint set of two, 1/5; blocks, 5/8.  
70k., mint, 1/11; block, 7/8.  
3½ roubles, mint, 8/6; 5r., mint, 12/2; 7r., mint, 17/-; 10r., mint, 24/-.

NOTE.—Having had to pay a commission on importing these, they will be supplied to S.S.C. Subscribers at 2/- per rouble of 100 kopeks.

**RUSSIAN LEVANT (C).**

Jubilee Issue.

- Overprinted Trebizonde (except 35 and 70 pi. spelt Trebisonde), just issued, complete set, mint, 25/2.  
Set of 4 low values, 5d.; blocks, 1/8.  
Set of 7 (up to 10 piastre), 4/9; blocks, 10/-.  
Overprinted Kerassunde, just issued, same prices.

**S. AUSTRALIA (C).**

- 9d., Crown A, p. 12½, mint, 1d.; block, 3/6.

**TASMANIA (C).**

Pictorial.

- ½d. green, 1d. rose, 2d. purple, 3d. brown, 4d. orange, 6d. rose, mint set of six, 1/6; blocks, 4/6.

**TRINIDAD (C).**

New Colours.

- ¼d. on yellow, multiple chalky; 6d. lilac, multiple chalky; 1/- on green, multiple chalky; mint set of three, 2/-; blocks, 8/-.

**ZANZIBAR (C).**

New Issue.

- 10c. brown, narrow rosettes, wmk., mint, 2d.; 2½c. block, 8d.; per dozen, 1/10.  
75c. dark grey, narrow wmk., mint, 1/2; block, 1/8;  
2½c.

**Portugal. (C)**

HEAD OF KING MANUEL.

- 2½ to 100 reis, mint set of ten, 1/10½; blocks, 7/6.  
2½ to 15 reis, mint set of four, 2d.; blocks, 8d.  
500, 500 reis, mint set of two, 2/5; blocks, 9/8.  
500, 1000 reis, mint set of two, 7/3½.  
2½r., mint ¼d.; per dozen, 3d.; per 100, 1/4.

The 2½ reis can be supplied in two shades, mint set of two, 1d.

**Turkey.**

- 5 para, 1909 issue, p. 13½, mint, ¼d.; per dozen, 5d.  
20 para, 1909 issue, p. 12 x 13½, mint, 2d.; per dozen, 1/6.  
5, 10, 20 para, 1. 2pi., with surcharge, mint set of five, 1/-.  
5 para, surcharged, 1909 issue, mint, ¼d.; per dozen, 5d.  
10 para, surcharged, 1908 issue, p. 13½, mint, 2d.; per dozen, 1/6.  
1 pi., surcharged, 1908 issue, mint, 3d.  
2½ pi., 1908 issue, unsurcharged, mint, 8d.

**Papua. (C)**

CURRENT ISSUE.

- ½d. perf. 11, mint 1d.; block, 6d.; per dozen, 8d.; entire sheet of 30 with full margins, 1/8; per 100, 5/6.  
1d. perf. 11 (obsolete), mint 3d.; block, 1/-; per dozen, 3/-.  
2d., perf. 11, mint 4d.; block, 1/-; per dozen, 3/-.  
2½d., perf. 11, mint 5d.; block, 1/4; per dozen, 3/9.  
4d., perf. 11, mint 8d.; block, 2/3; per dozen, 6/6.  
4d., perf. 12½, mint 1/6; block, 6/-.  
6d., perf. 11, mint 1/3; block, 5/-; dozen, 13/-.  
1/-, perf. 11, mint 1/4; block, 5/3; dozen, 15/-.

**TCHONGKING (C)**

On French Indo-China.

Current Issue (1908).

- 1 to 50c., mint set of twelve, 2/3; blocks, 9/-.  
75c., 1 fr., mint set of two, 1/9.  
2 fr., mint, 2/-.  
10 fr., mint, 9/8.

The Canton, Hoihao, Komang, Tchou, Mong-tsen, Pakhoi and Yunnan sets can be supplied at same prices. Face value is reckoned at 10d. per franc.

**ST. VINCENT (C).**

First Pay of Justitia design.

- ¼d. green, mint, 1d.; dozen, 7d.; pane of 60 with full margins, 2/11.  
2d. yellow, mint, 3d.; block, 1/-; dozen, 3/-.  
The next printing is to be in grey.  
3d. violet, now obsolete and getting scarce, mint, 9d.; block, 2/6.

**SOUTH AUSTRALIA (C).**

Large "POSTAGE."

- 10c. green, Crown SA (and therefore soon to be obsolete), perf. 12, mint, 11/8; block, 4/8.  
Corner pair with sheet number, 24/-.  
5d. blue, Crown A p. 12½, mint, 10d.; block, 3/2; dozen, 9/4.

**VICTORIA (C).**

Very few of the black blue shade could have been issued, as although we sent out for it immediately, we nearly missed its successor and were just in time to get an early supply of a fourth shade.

- 2½d. Crown A, p. 12½, third shade, dark blue, mint, 1/-; block, 1/3.  
2½d. fourth shade, light blue, 3d.; block, 1/-.

**CANAL ZONE, PANAMA (C).**

Surcharge reading up.

- 1c. green and black, mint, 1d.; block, 3d.; dozen, 8d.  
10c. violet and black, mint, 6d.; block, 2/-; dozen, 5/10.

**NIUE on N.Z.**

We have secured a block of 24 of the rare mixed perf. variety, S.G. No. 21a and offer as long as it lasts at 5/- per stamp, block, 20/-.

- Two copies were the "NIUE" (spaced UE) variety, uncatalogued, 15/-.

**PAPUA.**

Postally used 2/6 of the new issue, with early postmark 16.12.09, fine, 5/-.

**ABYSSINIA (C) (1½d. x).**

The late Surcharged Issue.

- ¼ piast. on ¼g., mint 1d.  
½ .. 2g. .. 2d.  
1 .. 1g. .. 3d.  
2 .. 2g. .. 5d.  
4 .. 4g. .. 9d.  
8 .. 8g. .. 1/6.  
16 .. 16g. .. 3/-.

Mint set of seven, 6/2.  
Current issue, 4 gairsh, 6d. per dozen.

**CAPE (C).**

- 1d. King's Head, mint set of two shades, 3d.

**CEYLON, Queen (C) (4 Esch).**

- 1r. 50c. rose, mint, 2/4; block, 9/4.  
2r. 25c. blue, mint, 3/6; block, 11/-.

**DUTCH INDIES (C) (9 Esch).**

- 4c. blue (new value), mint or used, 1d.; block, 4d.; dozen, 1/-.  
Postage due, with "CENT." 5c., 40c., 50c., 75c., mint set of four new values, 3/4.

**BARBADOS (C).**

- ½d. single wmk., set of two shades, pale and dark green, 2d.; blocks, 8d.  
¼d. brown, mint, ½d.; block, 1½d.; dozen, 4d.; entire pane of 60, 1/6.

**CEYLON.**

King's Head, "On Service."

- 3c. green (S.G. No. 123, cat. 5/-), mint, only 1/8; block, 6/8. With marginal plate No. 2.  
Complete set of six, mint, 22/6.  
25c. yellow (S.G. No. 126, cat. 20/-), mint, only 8/6; pair, 17/-.

**EAST AFRICA (C).**

- 1c. dark brown, mint, ¼d.; block, 1½d.; dozen, 3d.  
1c. light brown, mint, ¼d.; block, 1½d.; dozen, 3d.; entire pane, 1/-.  
6c. rose, mint, 1½d.; block, 5d.; dozen, 1/-; per 100, 9/- only.

**FALKLAND ISLANDS.**

A rare find.

The 1d. red, variety with sideways watermark, was only current a few months and hardly anyone had any, with the result that for a year or more past the stamp has been almost impossible to find. We had one or two odd copies at 5/- each only. We have been fortunate enough to find part of a pane and can offer it, mint, 1/6; block, 6/-; top two rows of sheet with full margins, 18/-.

We also have

Thick paper, 1d. brown-red, MCA, mint, 2d.; pair, 4d.

Thin paper, 1d. red, MCA, mint, 2d.; pair, 4d.

Thin paper, 1d. red, MCA, mint, 2d.; pair, 4d.

**FIJI.**

- 5/- black and rose, Queen's Head, imperf., pair, postmarked, 15/-.

**ST. VINCENT (C).**

New Issue.

- Surface printed; dot under "d."  
1d. rose, MCA, mint, 1½d.; block, 5d.; dozen, 1/2; pane, 5/10.  
3d. on yellow, MCA, mint, 3½d.; block, 1/2; dozen, 3/6.  
6d. lilac, MCA, 7d.; block, 2/4.

**CANADA (C)**

- 1c. violet, mint, 1d.; block, 2½d.; dozen, 7d.  
2c. violet, mint, 1½d.; block, 5d.  
5c. .. mint, 3d.; block, 1/-.  
2c. King's Head, imperforate, mint pair, 3d.; block, 6d.; per dozen, 1/4. Entire sheet of 100 with full margins and plate No. 14, price, 10/6.



# Subscription Stamp Collecting.

(MR. EWEN'S LATEST INVENTION).

## CURRENT & NEW ISSUES AT FACE VALUE ONLY!

Also many Old and Recent Issues, including Rarities and Provisionals.

Only one specimen of each variety will be supplied in respect of each subscription, but subscribers who want pairs or blocks may take up two or more subscriptions. **Stamps will be supplied at face value, regardless of catalogue value!** provided that they are marked in our list with \* or ‡ (but not †, which means "importation not yet to hand"). If more orders are received than stamps are on hand, precedence will follow the amount of annual subscription. **Subscribers are only entitled to order stamps for their own private collections.**

## ANNUAL SUBSCRIPTIONS.

(EXCLUSIVE OF COST OF STAMPS).

Conferring right to purchase at face value, regardless of catalogue value

		Per Annum.		
(i.)	Any stamps or sets marked * or ‡ in <i>E.W.S.N.</i>	-	£21	0 0
(ii.)	Any such stamps or sets quoted £5 or under	-	10	10 0
(iii.)	"    "    "    £2    "    "	-	5	5 0
(iv.)	"    "    "    £1    "    "	-	4	4 0
(v.)	"    "    "    10/-    "    "	-	3	3 0
(vi.)	"    "    "    5/-    "    "	-	2	2 0
(vii.)	"    "    "    2/-    "    "	-	1	1 0

EXAMPLE.—A subscriber paying £3 3s. subscription will be entitled during the currency of his subscription to order any stamp or set quoted 10/- or under in our list, and pay for it, not at the marked price, but at face, provided that it is marked \* or ‡ in our then current list.

## ORDER FORM.

The undersigned herewith subscribes to Ewen's Subscription Stamp Collecting and encloses cheque for

Enter particulars of Subscription required.

	£	s.	d.
(i.) Right to order from "E.W.S.N." at face value * or ‡ stamps quoted or under			
(ii.) For an additional £1 1s. subscribers have the right to receive New Issues at face } through New Issue Service (our Service is 25% more complete than any other) .... }			
New Issues not marked * or ‡ are not supplied by this Service but are sent on approval independently.			To Deposit a/c

Subscription to run from

1910 to same date 1911.

Name and Address :—

ADDRESS:

# EWEN'S SUBSCRIPTION STAMP COLLECTING,

30/32, PALACE SQUARE, NORWOOD, LONDON, S.E.



# Ewen's Quotations for Current Postage Stamps

The dagger † signifies that the distribution by Ewen's New Issue Service is not yet finished; the dash — that stamps are temporarily out of stock; and the asterisk \* indicates current stamps which can be ordered at face value plus 8% (cash in advance), or 10% (cash on delivery). Annual Subscribers can have stamps marked \* or † at face value only.

MINT UNUSED STAMPS ONLY; EVERY STAMP PRICED IN STOCK AT TIME OF GOING TO PRESS.

Country/Region	Year	Denomination	Color	Price	Notes	
Aitutaki (N.Z.)	1901	6.03	3d grn (7d doz)	1d*		
	1902	1d	rose (1/2 doz)	1d*		
	Cowen paper, p. 11.					
	1903	6.03	2 1/2 blue (2/11 doz)	3d*		
	1904	11.05	dark blue	—		
	1905	6.03	3d brn (3/6 doz)	4d*		
	1906	6d	rose	7d*		
	1907	1/2	red	1/1*		
	1908	3.04	orange-red	—		
	1909	current set of 6		2/5		
Antigua	1903	Arms or King's Head				
	CC	CC				
	Ord	Chalky	Bleuté			
	3d	3d	311	1/6		
	1d	3d	—	—		
	2d	3d	—	—		
	2 1/2	3d	312	7d		
	3d	4d	—	—		
	4d	305	7d*	—		
	1/2	307	—	313	—	
2/2	308	—	—	321		
2/6	309	—	—	—		
5/2	310	—	—	—		
New Colours.						
Crown CA, mult., ord.						
(a) Thick opaque paper.						
(b) Thinner paper, wmk. legible.						
1905	4.09	3d grn (a)	1d			
1906	11.09	(b)	1d			
1907	9.09	1d rose (b)	—			
1908	1.08	2 1/2 blue (a)	3d			
1909	11.09	(b)	3d			
1910	current set of 7		2/7			
Australian Commonwealth	POSTAGE DUE STAMPS.					
	TYPE 11.					
	Sydney Melbourne					
	Crown A Crown A Crown A					
	p. 12 x 11 p. 11 p. 11 1/2 x 11					
	1905	3.39	2d	—	352	
	1906	3.40	—	—	353	
	1907	3.41	4d	—	354	
	1908	3.42	6d	—	—	
	1909	3.43	8d	350	355	
1910	3.45	7d	—	356		
TYPE 11 1/2, p. 11 1/2 x 11.						
1905	361	—	—	362		
1906	363	7/6	—	—		
1907	364	—	—	—		
1908	365	—	—	—		
Australia	POSTAGE DUE STAMPS.					
	1901	9.09	3d grn & rose	1d*		
	1902	7.09	1d	1 1/2d*		
	1903	2d	—	2 1/2d*		
	1904	9.09	3d	3 1/2d*		
	1905	4d	—	5d*		
	1906	6d	—	7d*		
	1907	1/2	—	1/2*		
	1908	2/2	—	—	—	
	1909	5/2	—	—	—	
1910	10/2	—	—	—		
1911	10.09	£1	—	—		
Bahamas	1901. Queen's Staircase					
	Wmk. Crown C., thick paper.					
	1902	9.01	1d red & bl (1/2 doz)	1 1/2d*		
	Wmk. Crown C., thin paper.					
	1903	10.08	1d red & bl	—		
	1904	1.03	5d or (5/10 doz)	6d*		
	1905	above set of 2	7d	—		
	1906	1.03	2/2 blue	2/2*		
	1907	3/2	grn	—		
	1908	10.07	pale grn & blk	—		
1902. King's Head.						
Wmk. Crown CA.						
1903	12.02	1d rose	—			
1904	2 1/2	blue	6d			
1905	4d	yel (4/8 doz)	5d*			
1906	6d	brn	—			
1907	1/2	blk & red	1/1*			
1908	5.08	grn & red	—			
1909	12.02	5/2 lil & blue	—			
1910	—	£1 grn & blk	—			
MCA ord.						
1912	4.06	3d grn (7d doz)	1d*			
1913	—	1d rose (1/2 doz)	1 1/2d*			
1914	4.07	2 1/2 blue (2/11 doz)	3d*			
1915	—	4d yellow	not iss.			
1916	—	current set of 7	—			
Barbados	1892. Arms.					
	CA					
	Single					
	Ord.					
	1901	3d	grey & red	301	1d	
	1902	3d	green	302	1 1/2d	
	1903	3d	rose	303	4d	
	1904	3d	blk & or	304	—	
	1905	3d	blue	305	6d	
	1906	3d	brn	306	—	
1907	3d	blk & red	307	1/10		
1908	3d	grn & blue	308	1/10		
1909	3d	grn & red	309	—		
1910	3d	blk & grn	311	—		
New Colours.						
MCA ord.						
1917	8.09	3d brn (4d doz)	3d*			
1918	—	3d blue-grn	—			
1919	—	1d carn (1/2 doz)	1 1/2d*			
1920	—	6d lilac	7d*			
1921	—	current set of 8	—			
1906. Tercentenary.						
Wmk. Crown CA, mult.						
1907	—	1d grn & blk	1 1/2d			
Overprinted						
"Kingston Relief Fund."						
1908	1.07	1d on 2d (2/6 doz)	—			
1909	—	level stop	2/0			
1910	—	no stop	1/3			
1911	2.07	1d on 2d inv. (6/2 doz)	1 1/2d			
1912	—	level stop	2/6			
1913	—	no stop	—			
1914	—	above set of 6	7/6			
Bechuanaland	1904. On Great Britain.					
	1905	9.06	3d green	2d		
	1906	4.05	1d red (1/2 doz)	1 1/2d*		
	1907	11.04	2 1/2 blue	3d*		
	1908	11.08	3d yel-grn (7d doz)	1d*		
	1909	—	current set of 3	5d		
	Bermuda.					
	1902. Dockyard					
	Wmk. Crown CA.					
	1903	12.03	3d grn & blk	1d		
1904	11.02	1d red & brn	3d			
1905	9.03	3d grn & lil (3/6 doz)	4d*			
Crown CA mult., ord. paper.						
1906	9.08	3d vi & brn (3 1/2 doz)	1 1/2d*			
1907	12.16	3d grn & blk (1/2 doz)	2d			
1908	4.06	1d red & brn	3d			
1909	12.07	2d yel & grey	2 1/2d*			
1910	12.06	2 1/2 bl & brn	—			
1911	—	3d	not iss.			
1912	11.09	4d brown & blue	5d			
Unicoloured.						
1913	2.09	3d grn (7d doz)	1d*			
1914	9.18	1d rose (1/2 doz)	1 1/2d*			
1915	11.09	pale rose	—			
1916	—	2 1/2 blue	Not iss.			
1917	—	current set of 6	—			
British Central Africa	1889. Ship.					
	CA					
	Single					
	Ord.					
	MCA					
	Chalky					
	1901	3d	3d	311	—	
	1902	6d	—	—	—	
	1903	9d	—	—	—	
	1904	3d	—	—	—	
1905	1/3	—	—	—		
1906	306	—	—	—		
1907	307	7/6	—	—		
1908	308	—	—	—		
1909	309	—	—	—		
1910	310	—	—	—		
British Guiana	1889. Ship.					
	(1c grn, 2c on red, 4c lil and blue, 5c on blue, 6c blk on blue, 8c lil and blue, 10c lil and violet, 20c lil and grn, 40c blk and grn, 60c grn and rose, 72c lil and brown)					
	TYPE 11 1/2, p. 11 1/2 x 11.					
	1901	361	—	—	362	
	1902	363	7/6	—	—	
	1903	364	—	—	—	
	1904	365	—	—	—	
	Canada	1903. King's Head				
		1904	7.03	1c grn (7d doz)	1d*	
		1905	—	2c rose (1/2 doz)	1 1/2d*	
1906		—	5c blue	3d*		
1907		—	7c yel	4d*		
1908		10.09	dark yellow	4d*		
1909		7.03	10c lil	6d*		
1910		9.04	20c grn	11d*		
1911		12.08	50c viol	2/4*		
1912		—	current set of 6	2/2		
Imperforate.						
1913	9.08	2c rose (1/2 doz)	1 1/2d*			
Postage Due.						
1914	8.06	1c viol (7d doz)	1d*			
1915	—	2c (1/2 doz)	1 1/2d*			
1916	—	5c	3d*			
1917	8.09	second shade	3d*			
1918	—	complete due set	5d			
Quebec Centenary Issue.						
1919	7.08	1c grn (1/2 doz)	1d			
1920	—	1c grn (1/8 doz)	1 1/2d			
1921	—	2c red (1/9 doz)	2d			
1922	—	5c blue	4d			
1923	—	7c green	6d			
1924	—	10c lilac	7d			
1925	—	15c orange	10d			
1926	—	20c brown	1/2			
1927	—	complete Quebec set	3/9			
Cape Colony	1902. King's Head.					
	Wmk. Anchor.					
	1903	12.02	3d grn	1d*		
	1904	—	1d rose	1 1/2d*		
	1905	11.08	deep rose	1 1/2d*		
	1906	10.04	2d brn (2/4 doz)	3d*		
	1907	3.04	2 1/2 blue (2/11 doz)	4d*		
	1908	10.03	3d lil	4d*		
	1909	2.03	4d grn	5d*		
	1910	4.03	6d lil	7d*		
1911	—	light violet	7d			
1912	12.02	1/2 yel	1/1*			
1913	2.03	5/2 or	—			
1914	—	current set of 8	3/0			
Cayman Islands	1901. King's Head.					
	CA					
	Single					
	Ord.					
	1902	3d	green	301	3d	
	1903	6d	rose	302	6d	
	1904	1/0	blue	303	1/0	
	1905	2/6	brn	304	3/6	
	1906	5/0	orange	305	5/0	
	Wmk. Crown CA mult.					
1907	3.07	4d brn & blue	—			
1908	—	6d grn & red	—			
1909	—	1/2 vi & grn	4/0			
1910	—	5/2 or	—			
Provisional Issue.						
1911	8.07	4d on 1d rose	—			
1912	11.07	4d on 5/2	10/0			
1913	—	1d on 5/2	15/0			
1914	2.08	2 1/2 on 4d	—			
1915	5.08	1d on 4d	—			
"POSTAGE AND REVENUE."						
Mult. CA ord.						
1916	12.07	3d green (7d doz)	1d*			
1917	—	1d rose (1/2 doz)	1 1/2d*			
1918	4.08	2 1/2 blue	3d*			
Mult. CA chalky.						
1919	3.08	3d on yel	3 1/2d*			
1920	4.08	4d on yel	—			
1921	10.08	6d lilac	—			
1922	4.09	1/2 on grn	—			
1923	4.08	5/2 on yel	5/10*			
Ceylon	1903. King's Head.					
	Wmk. Crown CA.					
	1904	7.03	2c brn	2d		
	1905	6.03	3c grn	2d		
	1906	5.03	4c yel	3d		
	1907	7.03	5c lil	3d		
	1908	11.03	6c rose	—		
	1909	8.03	12c grn	—		
	1910	7.03	15c blue	1/0		
	1911	8.03	25c brn	1/6		
1912	5.03	30c viol	9d			
1913	3.05	75c blue	2/6			
1914	4.04	1r 50c grey	—			
1915	—	2r 25c	20/0			
Crown CA mult., ord.						
1916	11.04	2c brn (4d doz)	1 1/2d*			
1917	—	3c grn (7d doz)	1d*			
1918	9.04	4c yel (1/2 doz)	—			
1919	11.04	5c lil	—			
1920	10.04	6c rose	6d			
1921	9.04	12c grn	2 1/2d*			
1922	12.04	15c blue	9d*			
1923	1.05	25c yel	—			
1924	9.05	30c lil	6d*			
1925	5.05	75c blue	1/1			
1926	12.04	1r 50c grey	—			
1927	2.05	2r 25c brn	—	</		

GERMAN COLONIES. (i)

Now in Stock.

German New Guinea, 3, 5, 10, 20, 25, 30, 40, 50, 80 pf., 1, 2, 3, 5 mark. German S. W. Africa, Cameroon, Caroline Is., Marianen, Marshall Is., Samoa, Togo, similar sets. German East Africa, 2 1/2, 4, 7 1/2, 15, 20, 30, 45, 60 heller, 1, 2, 3 rupees. Kiautschou and China, 1, 2, 4, 10, 20, 40 cents; 1/2, 1, 1 1/2, 2 1/2 dollars. Levant, 5, 10, 25, 50, 100 centimes. Note.—These can also be supplied to non-subscribers at 1/2 per mark, 1/- per 100 centimes, 1/7 per rupee, 2/9 per dollar.

MALDIVES (i).

2c. Minaret, mint, 1d.; per dozen, 6d.; pane of 60, full margins, 1/10.

NABHA.

1/2a. "service," pale and dark shade, mint set of two, 1/6.

NEW ZEALAND. (i)

6d. Telegram form with the handsome new King's Head 6d. carmine embossed stamp, mint, entire 9d.

N. NIGERIA. (i)

1/2d., 1d., 2d., 5d., 6d., King's Head, multiple wmk., chalky paper; 2 1/2d., 1/-, single wmk., ordinary paper, mint set of seven, 2/10; blocks, 11/4.

NORTH BORNEO. (i)

Postage Due.

2, 3, 4, 5, 6, 8c., horizontal surcharge except the 3c. mint set of six, 1/-; blocks, 4/-.

RUSSIAN LEVANT, Jubilee Issue (i).

With Ship in Centre, Dated "1857-1907."

(i) Without name.

5, 10, 20 para, 1 piastre, mint set, 5d.; blocks, 1/8; per dozen sets, 4/6. 5, 7 piastre, mint set, 2/4; blocks, 9/4. 10 piastre (large design), mint, 2/-; block, 7/10. 35 " " " 6/10; " 27/4. 70 " " " 13/8; " 54/8.

(ii) With names overprinted.

Constantinople, Jerusalem, Mont-Athos and Salonique, Kerasunde, Trébizonde are already in stock, at the same prices as above.

Complete set of each name, 25/2. Orders can be booked for the Jaffa, Metelin, Rizech, Smyrna sets to be sent as soon as issued. 5 para, error "Mont-Atho," 2/3; in entire pane showing setting, 2/9.

SIERRA LEONE. (i)

New Colours.

2d. grey, multiple ordinary, 4d. on yellow, multiple chalky, 5d. lilac and green, multiple chalky, all King's Heads; mint set of three, 1/-; blocks, 3/11 1/2.

SOLOMON Is.

First issue, 1/2d., 1d. mint set of two shades, each, 1/-; blocks, 4/-.

SOUTH AUSTRALIA (i).

2/6 wmk. Crown A, perf. 12 (this perf. has already been superseded in the 8d. and 9d. values, so we expect this variety to have a short life), 2/11; block, 11/8.

SOUTHERN NIGERIA. (i)

Old Colours.

£1 on chalky paper, mint, 30/- each; block, 120/- 2d., 2 1/2d. bi-coloured, multiple, ordinary, 3d., 6d., 1/-, chalky mint set of 5, 6/5; 2/6, 5/-, 10/-, £1, on chalky paper, mint set of 4, 56/-; blocks, 240/-.

SPAIN (i).

15c. violet, 1909 issue, mint, 2d.; block, 8d.

SPANISH GUINEA.

1c. to 10 pias., mint set of 13, 1909 issue, 26/- 1, 2, 5, 10c., mint, 5d.

TRANSVAAL. (i)

2 1/2d. all blue, King's Head, multiple wmk., ordinary paper, mint, 3d.; block, 11d.; dozen, 2/8 1/2; entire pane of 60, 13/6.

2/6 King's head, multiple wmk., ordinary paper, mint, 2/9; block, 10/10.

ZANZIBAR (i).

1c. grey, vertical rosettes wmk., mint, 1/2d.; block, 1 1/2d.; per dozen, 3 1/2d.; pane of 60, full margins, 1/-.

NATAL

1902.

"Postage—Revenue." Crown CA, ordinary paper. 301 8.02 1/2d green .. 2d 302 8.02 1d rose .. 2d 303 8.02 1/2d black and green .. 3d 304 2.03 2d green and red .. 4d 305 6.03 2 1/2d blue .. 3d 306 6.02 3d grey and lilac .. 4d 307 6.03 4d brown and rose .. 1/3 308 8.02 5d orange and black .. 9d 309 6.02 6d brown and green .. 1/6 310 .. 1/- blue and rose .. 1/6 311 8.02 2/- lilac and green .. 3/6 312 .. 2/6 lilac .. 3/9 313 6.03 4/- yellow and rose .. 6/0

"E.W.S.N." 121, 122, 123, 124, 125, 126, 127, 128, 129, 130, 131, 132, 133, 134, 135, 136, 137, 138, 139, 140, 141, 142, 143, 144, 145, 146, 147, 148, 149, 150, 151, 152, 153, 154, 155, 156, 157, 158, 159, 160, 161, 162, 163, 164, 165, 166, 167, 168, 169, 170, 171, 172, 173, 174, 175, 176, 177, 178, 179, 180, 181, 182, 183, 184, 185, 186, 187, 188, 189, 190, 191, 192, 193, 194, 195, 196, 197, 198, 199, 200, 201, 202, 203, 204, 205, 206, 207, 208, 209, 210, 211, 212, 213, 214, 215, 216, 217, 218, 219, 220, 221, 222, 223, 224, 225, 226, 227, 228, 229, 230, 231, 232, 233, 234, 235, 236, 237, 238, 239, 240, 241, 242, 243, 244, 245, 246, 247, 248, 249, 250, 251, 252, 253, 254, 255, 256, 257, 258, 259, 260, 261, 262, 263, 264, 265, 266, 267, 268, 269, 270, 271, 272, 273, 274, 275, 276, 277, 278, 279, 280, 281, 282, 283, 284, 285, 286, 287, 288, 289, 290, 291, 292, 293, 294, 295, 296, 297, 298, 299, 300, 301, 302, 303, 304, 305, 306, 307, 308, 309, 310, 311, 312, 313, 314, 315, 316, 317, 318, 319, 320, 321, 322, 323, 324, 325, 326, 327, 328, 329, 330, 331, 332, 333, 334, 335, 336, 337, 338, 339, 340, 341, 342, 343, 344, 345, 346, 347, 348, 349, 350, 351, 352, 353, 354, 355, 356, 357, 358, 359, 360, 361, 362, 363, 364, 365, 366, 367, 368, 369, 370, 371, 372, 373, 374, 375, 376, 377, 378, 379, 380, 381, 382, 383, 384, 385, 386, 387, 388, 389, 390, 391, 392, 393, 394, 395, 396, 397, 398, 399, 400, 401, 402, 403, 404, 405, 406, 407, 408, 409, 410, 411, 412, 413, 414, 415, 416, 417, 418, 419, 420, 421, 422, 423, 424, 425, 426, 427, 428, 429, 430, 431, 432, 433, 434, 435, 436, 437, 438, 439, 440, 441, 442, 443, 444, 445, 446, 447, 448, 449, 450, 451, 452, 453, 454, 455, 456, 457, 458, 459, 460, 461, 462, 463, 464, 465, 466, 467, 468, 469, 470, 471, 472, 473, 474, 475, 476, 477, 478, 479, 480, 481, 482, 483, 484, 485, 486, 487, 488, 489, 490, 491, 492, 493, 494, 495, 496, 497, 498, 499, 500, 501, 502, 503, 504, 505, 506, 507, 508, 509, 510, 511, 512, 513, 514, 515, 516, 517, 518, 519, 520, 521, 522, 523, 524, 525, 526, 527, 528, 529, 530, 531, 532, 533, 534, 535, 536, 537, 538, 539, 540, 541, 542, 543, 544, 545, 546, 547, 548, 549, 550, 551, 552, 553, 554, 555, 556, 557, 558, 559, 560, 561, 562, 563, 564, 565, 566, 567, 568, 569, 570, 571, 572, 573, 574, 575, 576, 577, 578, 579, 580, 581, 582, 583, 584, 585, 586, 587, 588, 589, 590, 591, 592, 593, 594, 595, 596, 597, 598, 599, 600, 601, 602, 603, 604, 605, 606, 607, 608, 609, 610, 611, 612, 613, 614, 615, 616, 617, 618, 619, 620, 621, 622, 623, 624, 625, 626, 627, 628, 629, 630, 631, 632, 633, 634, 635, 636, 637, 638, 639, 640, 641, 642, 643, 644, 645, 646, 647, 648, 649, 650, 651, 652, 653, 654, 655, 656, 657, 658, 659, 660, 661, 662, 663, 664, 665, 666, 667, 668, 669, 670, 671, 672, 673, 674, 675, 676, 677, 678, 679, 680, 681, 682, 683, 684, 685, 686, 687, 688, 689, 690, 691, 692, 693, 694, 695, 696, 697, 698, 699, 700, 701, 702, 703, 704, 705, 706, 707, 708, 709, 710, 711, 712, 713, 714, 715, 716, 717, 718, 719, 720, 721, 722, 723, 724, 725, 726, 727, 728, 729, 730, 731, 732, 733, 734, 735, 736, 737, 738, 739, 740, 741, 742, 743, 744, 745, 746, 747, 748, 749, 750, 751, 752, 753, 754, 755, 756, 757, 758, 759, 760, 761, 762, 763, 764, 765, 766, 767, 768, 769, 770, 771, 772, 773, 774, 775, 776, 777, 778, 779, 780, 781, 782, 783, 784, 785, 786, 787, 788, 789, 790, 791, 792, 793, 794, 795, 796, 797, 798, 799, 800, 801, 802, 803, 804, 805, 806, 807, 808, 809, 810, 811, 812, 813, 814, 815, 816, 817, 818, 819, 820, 821, 822, 823, 824, 825, 826, 827, 828, 829, 830, 831, 832, 833, 834, 835, 836, 837, 838, 839, 840, 841, 842, 843, 844, 845, 846, 847, 848, 849, 850, 851, 852, 853, 854, 855, 856, 857, 858, 859, 860, 861, 862, 863, 864, 865, 866, 867, 868, 869, 870, 871, 872, 873, 874, 875, 876, 877, 878, 879, 880, 881, 882, 883, 884, 885, 886, 887, 888, 889, 890, 891, 892, 893, 894, 895, 896, 897, 898, 899, 900, 901, 902, 903, 904, 905, 906, 907, 908, 909, 910, 911, 912, 913, 914, 915, 916, 917, 918, 919, 920, 921, 922, 923, 924, 925, 926, 927, 928, 929, 930, 931, 932, 933, 934, 935, 936, 937, 938, 939, 940, 941, 942, 943, 944, 945, 946, 947, 948, 949, 950, 951, 952, 953, 954, 955, 956, 957, 958, 959, 960, 961, 962, 963, 964, 965, 966, 967, 968, 969, 970, 971, 972, 973, 974, 975, 976, 977, 978, 979, 980, 981, 982, 983, 984, 985, 986, 987, 988, 989, 990, 991, 992, 993, 994, 995, 996, 997, 998, 999, 1000.

Crown CC, ordinary paper. 314 8.02 5/- rose and blue .. 6/0 315 .. 10/- brown and rose .. 15/0 316 2.03 £1 blue and black .. 23/0 317 6.03 30/- lilac and green .. 50/0 318 .. £5 grey and lilac .. — 319 .. £10 green & orange .. — 320 .. £20 .. red .. —

"E.W.S.N." 129, 130, 131, 132, 133, 134, 135, 136, 137, 138, 139, 140, 141, 142, 143, 144, 145, 146, 147, 148, 149, 150, 151, 152, 153, 154, 155, 156, 157, 158, 159, 160, 161, 162, 163, 164, 165, 166, 167, 168, 169, 170, 171, 172, 173, 174, 175, 176, 177, 178, 179, 180, 181, 182, 183, 184, 185, 186, 187, 188, 189, 190, 191, 192, 193, 194, 195, 196, 197, 198, 199, 200, 201, 202, 203, 204, 205, 206, 207, 208, 209, 210, 211, 212, 213, 214, 215, 216, 217, 218, 219, 220, 221, 222, 223, 224, 225, 226, 227, 228, 229, 230, 231, 232, 233, 234, 235, 236, 237, 238, 239, 240, 241, 242, 243, 244, 245, 246, 247, 248, 249, 250, 251, 252, 253, 254, 255, 256, 257, 258, 259, 260, 261, 262, 263, 264, 265, 266, 267, 268, 269, 270, 271, 272, 273, 274, 275, 276, 277, 278, 279, 280, 281, 282, 283, 284, 285, 286, 287, 288, 289, 290, 291, 292, 293, 294, 295, 296, 297, 298, 299, 300, 301, 302, 303, 304, 305, 306, 307, 308, 309, 310, 311, 312, 313, 314, 315, 316, 317, 318, 319, 320, 321, 322, 323, 324, 325, 326, 327, 328, 329, 330, 331, 332, 333, 334, 335, 336, 337, 338, 339, 340, 341, 342, 343, 344, 345, 346, 347, 348, 349, 350, 351, 352, 353, 354, 355, 356, 357, 358, 359, 360, 361, 362, 363, 364, 365, 366, 367, 368, 369, 370, 371, 372, 373, 374, 375, 376, 377, 378, 379, 380, 381, 382, 383, 384, 385, 386, 387, 388, 389, 390, 391, 392, 393, 394, 395, 396, 397, 398, 399, 400, 401, 402, 403, 404, 405, 406, 407, 408, 409, 410, 411, 412, 413, 414, 415, 416, 417, 418, 419, 420, 421, 422, 423, 424, 425, 426, 427, 428, 429, 430, 431, 432, 433, 434, 435, 436, 437, 438, 439, 440, 441, 442, 443, 444, 445, 446, 447, 448, 449, 450, 451, 452, 453, 454, 455, 456, 457, 458, 459, 460, 461, 462, 463, 464, 465, 466, 467, 468, 469, 470, 471, 472, 473, 474, 475, 476, 477, 478, 479, 480, 481, 482, 483, 484, 485, 486, 487, 488, 489, 490, 491, 492, 493, 494, 495, 496, 497, 498, 499, 500, 501, 502, 503, 504, 505, 506, 507, 508, 509, 510, 511, 512, 513, 514, 515, 516, 517, 518, 519, 520, 521, 522, 523, 524, 525, 526, 527, 528, 529, 530, 531, 532, 533, 534, 535, 536, 537, 538, 539, 540, 541, 542, 543, 544, 545, 546, 547, 548, 549, 550, 551, 552, 553, 554, 555, 556, 557, 558, 559, 560, 561, 562, 563, 564, 565, 566, 567, 568, 569, 570, 571, 572, 573, 574, 575, 576, 577, 578, 579, 580, 581, 582, 583, 584, 585, 586, 587, 588, 589, 590, 591, 592, 593, 594, 595, 596, 597, 598, 599, 600, 601, 602, 603, 604, 605, 606, 607, 608, 609, 610, 611, 612, 613, 614, 615, 616, 617, 618, 619, 620, 621, 622, 623, 624, 625, 626, 627, 628, 629, 630, 631, 632, 633, 634, 635, 636, 637, 638, 639, 640, 641, 642, 643, 644, 645, 646, 647, 648, 649, 650, 651, 652, 653, 654, 655, 656, 657, 658, 659, 660, 661, 662, 663, 664, 665, 666, 667, 668, 669, 670, 671, 672, 673, 674, 675, 676, 677, 678, 679, 680, 681, 682, 683, 684, 685, 686, 687, 688, 689, 690, 691, 692, 693, 694, 695, 696, 697, 698, 699, 700, 701, 702, 703, 704, 705, 706, 707, 708, 709, 710, 711, 712, 713, 714, 715, 716, 717, 718, 719, 720, 721, 722, 723, 724, 725, 726, 727, 728, 729, 730, 731, 732, 733, 734, 735, 736, 737, 738, 739, 740, 741, 742, 743, 744, 745, 746, 747, 748, 749, 750, 751, 752, 753, 754, 755, 756, 757, 758, 759, 760, 761, 762, 763, 764, 765, 766, 767, 768, 769, 770, 771, 772, 773, 774, 775, 776, 777, 778, 779, 780, 781, 782, 783, 784, 785, 786, 787, 788, 789, 790, 791, 792, 793, 794, 795, 796, 797, 798, 799, 800, 801, 802, 803, 804, 805, 806, 807, 808, 809, 810, 811, 812, 813, 814, 815, 816, 817, 818, 819, 820, 821, 822, 823, 824, 825, 826, 827, 828, 829, 830, 831, 832, 833, 834, 835, 836, 837, 838, 839, 840, 841, 842, 843, 844, 845, 846, 847, 848, 849, 850, 851, 852, 853, 854, 855, 856, 857, 858, 859, 860, 861, 862, 863, 864, 865, 866, 867, 868, 869, 870, 871, 872, 873, 874, 875, 876, 877, 878, 879, 880, 881, 882, 883, 884, 885, 886, 887, 888, 889, 890, 891, 892, 893, 894, 895, 896, 897, 898, 899, 900, 901, 902, 903, 904, 905, 906, 907, 908, 909, 910, 911, 912, 913, 914, 915, 916, 917, 918, 919, 920, 921, 922, 923, 924, 925, 926, 927, 928, 929, 930, 931, 932, 933, 934, 935, 936, 937, 938, 939, 940, 941, 942, 943, 944, 945, 946, 947, 948, 949, 950, 951, 952, 953, 954, 955, 956, 957, 958, 959, 960, 961, 962, 963, 964, 965, 966, 967, 968, 969, 970, 971, 972, 973, 974, 975, 976, 977, 978, 979, 980, 981, 982, 983, 984, 985, 986, 987, 988, 989, 990, 991, 992, 993, 994, 995, 996, 997, 998, 999, 1000.

Mult. Crown CA, ordinary paper. 321 11.04 1/2d green .. — 322 .. 1d rose .. — 323 12.08 2d green and red .. 2 1/2d 324 7.05 4d brown and rose .. 5d 325 12.08 5d orange and black .. 6d 326 9.05 1/- blue and rose .. — 327 3.06 2/- lilac and green .. 4/0 328 12.04 2/6 lilac .. 5/0

"E.W.S.N." 207, 272, 294, 303, 318, 325, 341, 358, 410, 444, 485, 486.

New Colours. Mult. Crown CA, ordinary paper



# Ewen's Current Stamp Quotations.

Only address (no agencies): Ewen's, Ltd., 32, Palace Square, Norwood, London, S.E.

NEW ISSUES SUPPLEMENT.  
NO. 228 [ENTERED AT  
STATIONERS' HALL.]

SATURDAY, FEBRUARY 19, 1910.

[SUPPLEMENT TO "E.W.S.N."  
SPECIMEN COPY FREE.]

## Terms: CASH IN ADVANCE.

**Deposit Accounts:**—All payments (for whatever purpose) are credited to a deposit account, and all invoices (whether for stamps, albums, subscriptions or postage, etc.) are debited to such account. This deposit account should not be overdrawn. The balance is returnable post free on demand.

**Returns:**—Stamps which are not as ordered may be returned within 10 days and their full sale price will be re-credited to deposit account.

**Bank notes:**—20 mark=19/6; 50 francs (French) 39/8; 50 francs (other countries), 39/6; 50 lire, 39/6; 20 kronen=16/6; 20 kroner=22/-; 10 gulden=16/6; 10 roubles=21/-; U.S.A. dollar=4/1.

Cheques payable to "Ewen's Colonial Stamp Market, Ltd.," or "Ewen's, Ltd.," postal orders, etc., payable at Anerley Road Post Office but preferred blank. Cheques on France and Germany accepted at same rates as bank notes, also bons de poste.

**Telegraphic Address:**—"Regardless, London."

**Code:**—5th Edition, A B C.

**Telephone:**—579 Sydenham.

**Nearest Railway Station:**—"Crystal Palace" (L.B. & S.C. or S.E. & C. Ry.).

**Correspondence:**—All European languages.

**Terms:**—Postage and Registration extra.

**Condition:**—All stamps are guaranteed genuine and in fine condition, well-centred; if unused, mint with original gum.

**Booked Orders:**—In case a stamp may be sold out, please state order is to be booked for delivery from next supply

## LATEST ARRIVALS.

### MALAY (♯).

- 1c. green, multiple wmk., ordinary paper, mint, 1d.; block, 1½d.; per dozen, 4d.
- 3c. rose, multiple wmk., ordinary paper, mint, 1d.; block, 4d.; per dozen, 11d.
- 5c. on yellow, multiple wmk., ordinary paper, mint, 2d.; block, 8d.

### ITALIAN COLONIES (♯).

- 1, 2, 5, 10, 15c., surcharged "Tripoli di Barberia," mint set of five, 5d.; blocks, 1/8; per dozen sets, 4/6.
- 25, 30c. Express, mint, 4d. each.

### ST. KITTS (♯).

- ½d. green, multiple wmk., ordinary paper, mint, 1d.; block, 2½d.; per dozen, 7d.
- 1d. rose, multiple wmk., ordinary paper, mint, 1½d.; block, 5d.; per dozen, 1/2.

### ARGENTINE.

1908 issue.

#### SAN MARTIN.

- 1, 2, 5, 10, 12, 30, 50c., mint set of seven, 2/6.

### CHINA.

The Jubilee Issue.

- 2c. orange and green, mint, 1d.; per dozen, 10d.

### CRETE (♯).

Surcharged "hellas."

- 1l. brown, 2l. lilac, mint set of two, 1d.; per doz. sets, 7d.

### GAMBIA.

Queen's Head.

- 1, 2, 2½d., embossed design, used set of three, 1/4; panes of 15, full margins, used, 20/-.

### JAIPUR (♯).

1908 issue.

- ½a. to 1r., mint set of seven, 3/1.

### PAPUA.

Entire sheets of 30, perf. 11.

- ½l. green and black, 2 6.
- 1d. rose and black, 7/6.

### TURKEY (♯ 2½d. each).

- 5 para, 1909 issue, p. 13½, mint, ½d.; per doz., 5d.
- 5 para, sur., 1909 issue, mint, ½d.; per doz., 5d.
- 10 para, sur., 1908 issue, p. 13½, mint, 2d. ,, 1/6.
- 20 para, 1909 issue, p. 12 × 13½, mint, 2d. ,, 1/6.
- 5, 10, 20 para, 1, 2 pi. with sur., mint set of five, 1/-
- 1 pi., surcharged, 1908 issue, mint, 3d.
- 2 pi. ,, ,, ,, 6d.
- 5 pi. ,, ,, ,, 1/2½
- 1 pi., unsurcharged, 1909 issue, mint, 3d.
- 2 pi. ,, ,, ,, 6d.
- 5 pi. ,, ,, ,, 1/2½
- 10 pi. ,, ,, ,, 2/4
- 1, 2 pi., Postage Due, mint, 9d.

### LIBERIA (♯).

- 1c. to 25c., 1909 issue, mint set of seven, 3/9; blocks, 15/-.

## Transvaal (♯).

In view of the South African Union, coming into force on June 1st, this stamp may be scarce. £1 violet and green, multiple chalky, just issued, 22/-, block, 88/-.

## North Borneo.

THE MISSING LINK!

18c. green and black, unsurcharged, mint, 4/-; block, 16/-.

This stamp is missing in almost every collection throughout the world. We have been fortunate enough to secure a small supply and can offer as above for the present. Having had ourselves to pay a high price, running into three figures in the £ column, we regret that on this occasion we cannot offer to Annual Subscribers at face value.

## Papua.

IS IT A RARITY ?

2/6 brown and black, wmk. Crown A, sideways, perf. 11, mint, 4/6; block, 18/-.

This stamp has the name "Papua" in large type similar to the ½d. value, and the watermark of this first consignment is sideways.

## Subscription Stamp Collecting.

SUBSCRIBERS GET MANY BARGAINS.

Although some of our offers have now come to an end (our stock cannot last for ever), subscribers who send in their subscription will get just as good value, as there is every prospect of more good things to come, and a subscription started now will remain in force till February, 1911. A subscription covers 52 weeks, so that the actual weekly amount of the more popular subscriptions ranges from only fivepence (!) to two shillings. Although the highest subscription, 20 guineas, may seem a large sum, it is less than 10/- a week considerably.

Subscribers are asked to remember that they are only entitled to obtain stamps for their private collections, and they must not oblige friends. Of course, as soon as a client ceases to be a subscriber, he is at liberty to do what he likes with the stamps.

The more subscribers we get, the more advantageous the offers we shall be able to make, and therefore it is to a subscriber's advantage to introduce friends. If we can get a sufficient number of subscribers, we will place everything on the face value list, although we should not always have enough to go round. For the present, however, we are limiting face value orders by means of the following signs:

\* Stamps marked with an asterisk will be supplied in future at 10% over face, either retail or wholesale, and to both subscribers and non-subscribers. Subscribers may however have single copies at face.

† Subscribers may have single copies at face.

‡ or \*\* In advertisements marked thus a block or entire sheet may be ordered in preference to a single copy, provided the price of such block or sheet does not exceed the limit allowed by the client's subscription.

## Papua.

SHOWING ALL THE TYPES AND MINOR VARIETIES.

½d. perf. 11, mint sheet of 30 with full margins, 2/6.

## New Zealand. (‡‡)

THE NEW SET INSCRIBED "DOMINION."

ALL KING'S HEADS EXCEPT 1d. SOME MAY BECOME RARE.

½d., 1d., 2d., 3d., 4d., 5d., 6d., 8d., 1/- first printings and shades, mint set 4/0½; blocks, 16/2; per dozen sets, 48/5.

The ½d. and 1d. are perf. 14 × 15; the 2d., 3d., 4d. and 5d. perf. 14 × 14½; the 5d., 6d., 8d., 1/- perf. 14. It seems very probable that new printings, which are certain to be required in the course of a few months, will show changes. The perf. 14 × 13½ machine is as yet unrepresented in the set.

JUST OBSOLETE.

1d. Universal, the re-engraved die which was only in use a short time, 2d.; block, 6d.; block of twelve, 1/6; dozen, in singles and pairs, 1/4.

## Siam. (‡‡)

2 satangs on 1 att, mint, 1d.; per dozen, 8d.; entire sheet of 100, 4/6.  
3 satangs on 3 atts, mint, 1½d.; per dozen, 1/-; entire sheet of 100, 6/9.  
6 satangs on 4 atts, mint, 2d.; per dozen, 1/6; entire sheet of 100, 13/6.  
Above three, and also 12 satangs, on 8 atts and 14 satangs on 9 atts, mint set of five, 10d.; blocks, 3/4; dozen sets, 10/-; set in sheets of 100, 78/-.

NOTE.—A reserve of all the above is on hand for annual subscribers. In this case each quotation counts as unity; for instance, an annual subscriber entitled to order single stamps quoted 4/6 may also order the sheet of 100 2s. on 1s. as one stamp and will get it moreover at only face.

## SUBSCRIPTION STAMP COLLECTING.

HAVE YOU SUBSCRIBED YET ?



**PANAMA (†).**

2c., 1909 issue, mint, 2d; block, 8d.; roc., mint, 6d.; block, 2/-.

**SURINAME.**

5c. rose, 1908 type-set issue, mint set of two shades, 5d; per dozen sets, 4/-.

**SPANISH GUINEA.**

15, 20, 25c., 1909 issue, mint set of three, 1/6.

**UNITED STATES.**

2c., 1909 issue, mint set of three very distinct shades, 6d.; blocks, 2/-.

2c. dark rose, mint, 2d.†

2c. rose, mint, 1½d.; block, 6d.; dozen, 1/2.†

2c. rose, imperf., mint pair, 3d.; dozen, 1/2.†

**CHINA (‡ 2/- Exch.)**

4c. red, mint, 1½d.; block, 6d.; dozen, 1/4.

Most of the other values can be supplied at three cents a penny.

More Jubilee sets expected in April.

**BELGIUM (‡ 10d. each).**

For prices see Reference List on another page.

**NEW LEVANT and CRETE.**

Expected in a day or so.

Crete, 5l. on 20l. orange, inverted surcharge, mint, 75/-.

Envelope franked with new 10, 20, 25 lepta and the red surcharge 1, 2, 5l., used, fine 1/-.

**MALTA.**

Single-Colour Issue.

½d. dark green, mint, 1d.; block, 4d.

½d. pale green, mint, 1d.; block, 4d.

Above are specially selected from a large lot.

† ½d. ordinary, 7d. per dozen.

† 1d. „ 1/2 per dozen.

**AUSTRALIA (‡).**

Postage Dues.

½d., 1d., 2d., 3d., 4d., 6d., 1/-, mint, set of seven, 2/7; blocks, 10/4.

½d., mint, 1d.; per dozen, 7d.

**BARBADOS (‡).**

½d. single wmk., set of two shades, pale and dark green, 2d.; blocks, 8d.

½d. brown, mint, ½d.; block, 1½d.; dozen, 4d.; entire pane of 60, 1/6.

**BECHUANALAND**

on Great Britain.

½d., 1d., 2½d., current mint set of 3, 5d.; blocks 1/8.

Strip of six ½d. with Control E6, mint 6d.

**BELGIAN CONGO (‡).**

5, 10, 15, 25c. with inscription in French and Flemish, mint set of four, 8d.; blocks, 2, 8.

**BERMUDA. ‡**

½d. bi-coloured, multiple wmk., ordinary paper, mint ½d.; block 1½d.; per dozen 3½d.; pane of 60, full margins 1/5.

4d. blue and brown, multiple wmk., ordinary paper, mint 5d.; block 1/8; per dozen 4/8.

**CAPE (‡).**

1d. King's Head, mint set of two shades, 3d.

**CANADA. (‡)**

1c. violet, mint, 1d.; block, 2½d.; dozen, 7d.

2c. violet, mint, 1½d.; block, 5d.

5c. „ mint, 3d.; block, 1/-.

2c. King's Head, imperforate, mint pair, 3d.; block, 6d.; per dozen, 1/4. Entire sheet of 100 with full margins and plate No. 14, price, 10/6.

**CANAL ZONE, PANAMA (\*).**

Surcharge reading up.

1c. green and black, mint, 1d.; block, 3d.; dozen, 8d.

10c. violet and black, mint, 6d.; block, 2/-; dozen, 5/10.

**CEYLON, Queen (‡ 1/4 Exch.)**

1r. 50c. rose, mint, 2/4; block, 9/4.

2r. 25c. blue, mint, 3/6; block, 14/-.

**CEYLON.**

King's Head, "On Service."

3c. green (S.G. No. 423, cat. 5/-), mint, only 1/8; block, 6/8. With marginal plate No. 2/-.

Complete set of six, mint, 22/6.

25c. yellow (S.G. No. 426, cat. 20/-), mint, only 8/6; pair, 17/-.

**DUTCH INDIES (\* 1/9 Exch.)**

4c. blue (new value), mint or used, 1d.; block, 4d.; dozen, 1/-.

Postage due, with "CENT," 5, 40, 50, 75c., mint set of four new values, 3/4.

**Papua.**

½d. perf. 11, mint 1d.; block, 4d.; per dozen, 1/-; entire sheet of 30 with full margins, 2/6.

1d. perf. 11 (obsolete), mint 6d.; block, 2/-; per dozen, 6/-; entire sheet of 30, full margins, 7/6, can be supplied in pale or dark shades.

2d., perf. 11, mint 4d.; block, 1/4; per dozen, 4/-.

2½d., perf. 11, mint 5d.; block, 1/8; per dozen, 5/-.

4d., perf. 11, mint, 1/-; block, 4/-; per dozen, 12/-.

6d., perf. 11, mint 1/9; block, 7/-; dozen, 21/-.

1/-, perf. 11, mint 2/-; block, 8/-; dozen, 24/-.

**EAST AFRICA ‡**

1c. deep brown shade, mint ½d., block, 1½d.; per dozen, 4d.; pane of sixty, full margins, mint 1/-.

**EAST AFRICA (\*).**

1c. dark brown, mint, ½d.; block, 1½d.; dozen, 3d.

6c. rose, mint, 1½d.; block, 5d.; dozen, 1/-; per 100, 9/- only.

**FALKLAND ISLANDS.**

The 1d. red, variety with sideways watermark, was only current a few months and hardly anyone had any, with the result that for a year or more past the stamp has been almost impossible to find. We had one or two odd copies at 5/- each only. We have been fortunate enough to find part of a pane and can offer it, mint, 1/6; block, 6/-; top two rows of sheet with full margins, 18/-. We also have

*Thick paper*, 1d. brown-red, MCA, mint, 2d.; pair, 4d.

*Thick paper*, 1d. red, MCA, mint, 2d.; pair, 4d.

**FIJI.**

5/- black and rose, Queen's Head, imperf. pair, postmarked, 15/-.

**GAMBIA. (‡)**

The Second King's Head Set.  
New Colours.

½d., 1d., 2d., 2½d., 3d., 4d., 5d. 6d., 7½d., 10d., 1/-, mint set, face value, 4/5½ for 4/10; blocks, 19/4.

½d. per dozen, 7d.; pane of 60, 2/11. 1d. per dozen, 1/1; pane of 60, 5/5.

1/6, 2/-, 2/6, 3/-, mint set of four, 9/9.

**GIBRALTAR. ‡**

½d. King's Head, dark green shade, mint 1d.; block, 2½d.; per dozen, 7d.

2½d. King's Head, all blue, pale shade, mint, 3d.; block, 1/-; mint set of two, 3½d.

**GOLD COAST. (‡)**

½d., green, King's Head, multiple wmk., ordinary paper, mint 1d.; blocks, 2½d.; per dozen, 7d.

**GWALIOR (‡).**

½a. King's Head, "postage and revenue," surcharge 2½mm. apart, mint, 1d.; block, 2½d.; per dozen, 7d.

2½a. King's Head, "postage," surcharge 2½mm. apart, mint, 1/-; block, 3/6.

**JAMAICA. ‡**

6d. Queen's Head, lilac, multiple CA wmk., mint, 7d.; block, 2/4; per dozen, 7/-.

The next printing of this stamp will be on chalk-surface paper so the ordinary paper variety may prove scarce.

**JAPANESE P.O. CHINA. (‡)**

Perf. 11½, 12½.

½ to 6 sen., mint set of eight, 8d.; blocks, 2/8.

½ sen., mint, ½d.; per dozen, 3d.; per sheet of 100, 1/9.

NOTE.—Having had to pay a commission on importing these, they will be supplied to S.S.C. Subscribers at 2/- per yen of 100 sen.

**LEEWARD IS. (‡)**

½d. brown, King's Head, multiple wmk., ordinary paper, mint, ½d.; block, 1½d.; per dozen, 3½d.; mint pane of 60, 1/5½.

**MONTserrat.**

1909, new colours, used, 2d. grey, 4d.; 3d. on yellow, 5d.; 6d. lilac, 9d.; 1/- on green, 1/6; 2/- on blue, 3/-; 2/6 red on blue 3/9; 5/- red and green on yellow, 7/6 (King).

**NEW HEBRIDES.**

Surcharged on Fiji King's Head.

2d. single CA wmk., value in darker shade, mint, 8d.; block, 2/8; per dozen, 6/-.

2½d. single CA wmk., dark blue cancelling bar, mint, 6d.; block, 2/-; per dozen, 4/6.

5d., 6d., dark shades, mint set of two, 4/6.

1/- King, multiple wmk., chalky paper, mint, 5/-; block, 20/-.

**NEW HEBRIDES ON FIJI.**

1/- on chalky paper, postally used, 4/6.

**NEW SOUTH WALES (†).**

3d., Queen's Head, p. 11½×11, wmk. Crown NSW, mint, 5d.; block, 1/8.

5d., Queen's Head, the rare p. 11, Crown NSW, mint, 1/-; block, 4/-.

5/- Coin, perf. 11, mint, 6/-.

**NIUE on N.Z.**

We have secured a block of 24 of the rare mixed perf. variety, S.G. No. 21a and offer as long as it lasts at 5/- per stamp, block, 20/-. Two copies were the "NIU E" (spaced UE) variety, uncatalogued, 15/-.

**PORTUGAL (‡).**

Head of King Manuel.

2½ to 100 reis, mint set of ten, 1/10½; blocks, 7/6.

2½ to 15 reis, mint set of four, 2d.; blocks, 8d.

300, 500 reis, mint set of two, 2/5; blocks, 9/8.

500, 1000 reis, mint set of two, 7/3½.

2½r., mint ½d.; per dozen, 2½d.; per 100, 1/4.

The 2½ reis can be supplied in two shades, mint set of two, 1d.

**RUSSIAN LEVANT (‡).**

Jubilee Issue.

Overprinted Trebizonde (except 35 and 70 pi. spelt Trebisonde), just issued, complete set, mint, 25/2.

Set of 4 low values, 5d.; blocks, 1/8.

Set of 7 (up to 10 piastre), 4/9; blocks, 19/-.

Overprinted Kerassunde, just issued, same prices

**RUSSIA P.O., CHINA. (‡)**

Horizontally laid paper.

1, 2, 3, 5, 7, 10, 50k., mint set of seven, 2/3; blocks, 9/-.

1, 2, 3, 5k., mint set of four, 6d.; blocks 1/9 (cat. by S.G. 1/2).

1k., mint, ½d.; per dozen, 4d.; per sheet of 100, 2/8.

2k., mint, 1d.; per dozen, 8d.; per sheet of 100, 5/3.

3k., mint, 2d.; block, 6d.; per dozen, 1/3.

Vertically laid paper.

20, 35k., mint set of two, 1/5; blocks, 5/8.

70k., mint, 1/11; block, 7/8.

3½ roubles, mint, 8/6; 5r., mint, 12/2; 7r., mint, 17/-; 10r., mint, 24/4.

NOTE.—Having had to pay a commission on importing these, they will be supplied to S.S.C. Subscribers at 2/- per rouble of 100 kopeks.

**ST. VINCENT (‡).**

First Pax et Justitia design.

½d. green, mint, 1d.; dozen, 7d.; pane of 60 with full margins, 2/11.

2d. yellow, mint, 3d.; block, 1/-; dozen, 3/-.

The next printing is to be in grey.

3d. violet, now obsolete and getting scarce, mint, 9d.; block, 2/6.

**ST. VINCENT (\*).**

New Issue.

Surface-printed; dot under "d."

1d. rose, MCA, mint, 1½d.; block, 5d.; dozen, 1/2; pane, 5/10.

3d. on yellow, MCA, mint, 3½d.; block, 1/2; dozen, 3/6.

6d. lilac, MCA, 7d.; block, 2/4.

**SOUTH AUSTRALIA (‡):**

Large "POSTAGE."

10/- green, Crown SA (and therefore soon to be obsolete), perf. 12, mint, 11/8; block, 46/8.

Corner pair with sheet number, 24/-.

8d. blue, Crown A p. 12½, mint, 10d.; block, 3/2.

**S. AUSTRALIA (‡).**

9d., Crown A, p. 12½, mint, 11d.; block, 3/6.

**SPAIN. ‡**

5c. green, 1d.; block, 2½d.; per dozen, 7d.

10c. rose, 1½d.; block, 5d.; per dozen, 1/2.

15c. mauve, mint 2d.; block, 7d.

**VICTORIA (‡).**

Very few of the black-blue shade could have been issued, as although we sent out for it immediately, we nearly missed its successor and were just in time to get an early supply of a fourth shade.

2½d. Crown A, p. 12½, third shade, dark blue, mint, 4d.; block, 1/3.

2½d. fourth shade, light blue, 3d.; block, 1/-.

# Subscription Stamp Collecting.

(MR. EWEN'S LATEST INVENTION).

## CURRENT & NEW ISSUES AT FACE VALUE ONLY!

Also many Old and Recent Issues, including Rarities and Provisionals.

Only one specimen of each variety will be supplied in respect of each subscription, but subscribers who want pairs or blocks may take up two or more subscriptions. **Stamps will be supplied at face value, regardless of catalogue value!** provided that they are marked in our list with \* or ‡ (but not †, which means "importation not yet to hand"). If more orders are received than stamps are on hand, precedence will follow the amount of annual subscription. Subscribers are only entitled to order stamps for their own private collections.

## ANNUAL SUBSCRIPTIONS.

(EXCLUSIVE OF COST OF STAMPS).

Conferring right to purchase at face value, regardless of catalogue value

		Per Annum.		
(i.)	Any stamps or sets marked * or ‡ in <i>E.W.S.N.</i>	-	£21	0 0
(ii.)	Any such stamps or sets quoted £5 or under	-	10	10 0
(iii.)	"    "    "    £2    "    "	-	5	5 0
(iv.)	"    "    "    £1    "    "	-	4	4 0
(v.)	"    "    "    10/-    "    "	-	3	3 0
(vi.)	"    "    "    5/-    "    "	-	2	2 0
(vii.)	"    "    "    2/-    "    "	-	1	1 0

EXAMPLE.—A subscriber paying £3 3s. subscription will be entitled during the currency of his subscription to order any stamp or set quoted 10/- or under in our list, and pay for it, not at the marked price, but at face, provided that it is marked \* or ‡ in our then current list.

## ORDER FORM.

The undersigned herewith subscribes to Ewen's Subscription Stamp Collecting and encloses cheque for

Enter particulars of Subscription required.		£	s.	d.
(i.)	Right to order from "E.W.S.N." at face value * or ‡ stamps quoted			
	or under			
(ii.)	For an additional £1 1s. subscribers have the right to receive New Issues at face			
	through New Issue Service (our Service is 25% more complete than any other) ....			
New Issues not marked * or ‡ are not supplied by this Service, but are sent on approval independently.				
To Deposit a/c				
Subscription to run from	1910 to same date 1911.			

Name and Address :—

ADDRESS:

# EWEN'S SUBSCRIPTION STAMP COLLECTING,

30/32, PALACE SQUARE, NORWOOD, LONDON, S.E.

**PANAMA (3).**

2½c., 1909 issue, mint, 2d; block, 8d.; roc., mint, 6d.; block, 2/-.

**SURINAME.**

5c. rose, 1908 type-set issue, mint set of two shades, 5d; per dozen sets, 4/-.

**SPANISH GUINEA.**

15, 20, 25c., 1909 issue, mint set of three, 1/6.

**UNITED STATES.**

2c., 1909 issue, mint set of three very distinct shades, 6d.; blocks, 2/-.

2c. dark rose, mint, 2d.†

2c. rose, mint, 1½d.; block, 6d.; dozen, 1/2.†

2c. rose, imperf., mint pair, 3d.; dozen, 1/2.†

**CHINA (2/- Exch.)**

4c. red, mint, 1½d.; block, 6d.; dozen, 1/4.

Most of the other values can be supplied at three cents a penny.

More Jubilee sets expected in April.

**BELGIUM (10d. each).**

For prices see Reference List on another page.

**NEW LEVANT and CRETE.**

Expected in a day or so.

Crete, 5l. on 20l. orange, inverted surcharge, mint, 75/-.

Envelope franked with new 10, 20, 25 lepta and the red surcharge 1, 2, 5l., used, fine 1/-.

**MALTA.**

Single-Colour Issue.

½d. dark green, mint, 1d.; block, 4d.

½d. pale green, mint, 1d.; block, 4d.

Above are specially selected from a large lot.

† ½d. ordinary, 7d. per dozen.

† 1d. „ 1/2 per dozen.

**AUSTRALIA (1/-)**

Postage Dues.

½d., 1d., 2d., 3d., 4d., 6d., 1/-, mint, set of seven, 2/7; blocks, 10/4.

½d., mint, 1d.; per dozen, 7d.

**BARBADOS (1/-)**

½d. single wmk., set of two shades, pale and dark green, 2d.; blocks, 8d.

½d. brown, mint, ½d.; block, 1½d.; dozen, 4d.; entire pane of 60, 1/6.

**BECHUANALAND**

on Great Britain.

½d., 1d., 2½d., current mint set of 3, 5d.; blocks 1/8.

Strip of six ½d. with Control E6, mint 6d.

**BELGIAN CONGO (3/-)**

5, 10, 15, 25c. with inscription in French and Flemish, mint set of four, 8d.; blocks, 2/8.

**BERMUDA. :**

½d. bi-coloured, multiple wmk., ordinary paper, mint ½d.; block 1½d.; per dozen 3½d.; pane of 60, full margins 1/5.

4d. blue and brown, multiple wmk., ordinary paper, mint 5d.; block 1/8; per dozen 4/8.

**CAPE (1/-)**

1d. King's Head, mint set of two shades, 3d.

**CANADA. (1)**

1c. violet, mint, 1d.; block, 2½d.; dozen, 7d.

2c. violet, mint, 1½d.; block, 5d.

5c. „ mint, 3d.; block, 1/-.

2c. King's Head, imperforate, mint pair, 3d.; block, 6d.; per dozen, 1/4. Entire sheet of 100 with full margins and plate No. 14, price, 10/6.

**CANAL ZONE, PANAMA (1/-)**

Surcharge reading up.

1c. green and black, mint, 1d.; block, 3d.; dozen, 8d.

10c. violet and black, mint, 6d.; block, 2/-; dozen, 5/10.

**CEYLON, Queen (1/4 Exch.)**

1r. 50c. rose, mint, 2/4; block, 9/4.

2r. 25c. blue, mint, 3/6; block, 14/-.

**CEYLON.**

King's Head, "On Service."

3c. green (S.G. No. 423, cat. 5/-), mint, only 1/8; block, 6/8. With marginal plate No. 2/-.

Complete set of six, mint, 22/6.

25c. yellow (S.G. No. 426, cat. 20/-), mint, only 8/6; pair, 17/-.

**DUTCH INDIES (\*1/9 Exch.)**

4c. blue (new value), mint or used, 1d.; block, 4d.; dozen, 1/-.

Postage due, with "CENT," 5, 40, 50, 75c., mint set of four new values, 3/4.

**Papua.**

½d. perf. 11, mint 1d.; block, 4d.; per dozen, 1/-; entire sheet of 30 with full margins, 2/6.

1d. perf. 11 (obsolete), mint 6d.; block, 2/-; per dozen, 6/-; entire sheet of 30, full margins, 7/6, can be supplied in pale or dark shades.

2d., perf. 11, mint 4d.; block, 1/4; per dozen, 4/-.

2½d., perf. 11, mint 5d.; block, 1/8; per dozen, 5/-.

4d., perf. 11, mint, 1/-; block, 4/-; per dozen, 12/-.

6d., perf. 11, mint 1/9; block, 7/-; dozen, 21/-.

1/-, perf. 11, mint 2/-; block, 8/-; dozen, 24/-.

**EAST AFRICA †**

1c. deep brown shade, mint ½d., block, 1½d.; per dozen, 4d.; pane of sixty, full margins, mint 1/-.

**EAST AFRICA (\*).**

1c. dark brown, mint, ½d.; block, 1½d.; dozen, 3d.

6c. rose, mint, 1½d.; block, 5d.; dozen, 1/-; per 100, 9/- only.

**FALKLAND ISLANDS.**

The 1d. red, variety with sideways watermark, was only current a few months and hardly anyone had any, with the result that for a year or more past the stamp has been almost impossible to find. We had one or two odd copies at 5/- each only. We have been fortunate enough to find part of a pane and can offer it, mint, 1/6; block, 6/-; top two rows of sheet with full margins, 18/-. We also have

Thick paper, 1d. brown-red, MCA, mint, 2d.; pair, 4d.

Thick paper, 1d. red, MCA, mint, 2d.; pair, 4d.

**FIJI.**

5/- black and rose, Queen's Head, imperf. pair, postmarked, 15/-.

**GAMBIA. (1)**

The Second King's Head Set.

New Colours.

½d., 1d., 2d., 2½d., 3d., 4d., 5d. 6d., 7½d., 10d., 1/-, mint set, face value, 4/5½ for 4/10; blocks, 19/4.

½d. per dozen, 7d.; pane of 60, 2/11. 1d. per dozen, 1/1; pane of 60, 5/5.

1/6, 2/-, 2/6, 3/-, mint set of four, 9/9.

**GIBRALTAR. :**

½d. King's Head, dark green shade, mint 1d.; block, 2½d.; per dozen, 7d.

2½d. King's Head, all blue, pale shade, mint, 3d.; block, 1/-; mint set of two, 3½d.

**GOLD COAST. (1)**

½d., green, King's Head, multiple wmk., ordinary paper, mint 1d.; blocks, 2½d.; per dozen, 7d.

**GWALIOR (1/-)**

½a. King's Head, "postage and revenue," surcharge 2½mm. apart, mint, 1d.; block, 2½d.; per dozen, 7d.

2½a. King's Head, "postage," surcharge 2½mm. apart, mint, 1/-; block, 3/6.

**JAMAICA. :**

6d. Queen's Head, lilac, multiple CA wmk., mint, 7d.; block, 2/4; per dozen, 7/-.

The next printing of this stamp will be on chalk-surface paper so the ordinary paper variety may prove scarce.

**JAPANESE P.O., CHINA. (1)**

Perf. 11½, 12½.

½ to 6 sen., mint set of eight, 8d.; blocks, 2/8.

½ sen., mint, ½d.; per dozen, 3d.; per sheet of 100, 1/9.

NOTE.—Having had to pay a commission on importing these, they will be supplied to S.S.C. Subscribers at 2/- per yen of 100 sen.

**LEEWARD IS. (1)**

½d. brown, King's Head, multiple wmk., ordinary paper, mint, ½d.; block, 1½d.; per dozen, 3½d.; mint pane of 60, 1/5½.

**MONTserrat.**

1909, new colours, used, 2d. grey, 4d.; 3d. on yellow, 5d.; 6d. lilac, 9d.; 1/- on green, 1/6; 2/- on blue, 3/-; 2/6 red on blue 3/9; 5/- red and green on yellow, 7/6 (King).

**NEW HEBRIDES.**

Surcharged on Fiji King's Head.

2d. single CA wmk., value in darker shade, mint, 8d.; block, 2/8; per dozen, 6/-.

2½d. single CA wmk., dark blue cancelling bar, mint, 6d.; block, 2/-; per dozen, 4/6.

5d., 6d., dark shades, mint set of two, 4/6.

1/- King, multiple wmk., chalky paper, mint, 5/-; block, 20/-.

**NEW HEBRIDES ON FIJI.**

1/- on chalky paper, postally used, 4/6.

**NEW SOUTH WALES (1/-)**

3d., Queen's Head, p. 11½×11, wmk. Crown NSW, mint, 5d.; block, 1/8.

5d., Queen's Head, the rare p. 11, Crown NSW, mint, 1/-; block, 4/-.

5/- Coin, perf. 11, mint, 6/-.

**NIUE on N.Z.**

We have secured a block of 24 of the rare mixed perf. variety, S.G. No. 21a and offer as long as it lasts at 5/- per stamp, block, 20/-.

Two copies were the "NIU E" (spaced U E) variety, uncatalogued, 15/-.

**PORTUGAL (1/-)**

Head of King Manuel.

2½ to 100 reis, mint set of ten, 1/10½; blocks, 7/6.

2½ to 15 reis, mint set of four, 2d.; blocks, 8d.

300, 500 reis, mint set of two, 2/5; blocks, 9/8.

500, 1000 reis, mint set of two, 7/3½.

2½r., mint ½d.; per dozen, 2½d.; per 100, 1/4.

The 2½ reis can be supplied in two shades, mint set of two, 1d.

**RUSSIAN LEVANT (1/-)**

Jubilee Issue.

Overprinted Trebizonde (except 35 and 70 pi. spelt Trebisonde), just issued, complete set, mint, 25/2.

Set of 4 low values, 5d.; blocks, 1/8.

Set of 7 (up to 10 piastre), 4/9; blocks, 19/-.

Overprinted Kerassunde, just issued, same prices.

**RUSSIA P.O., CHINA. (1)**

Horizontally laid paper.

1, 2, 3, 5, 7, 10, 50k., mint set of seven, 2/3; blocks, 9/-.

1, 2, 3, 5k., mint set of four, 6d.; blocks 1/9 (cat. by S.G. 1/2).

1k., mint, ½d.; per dozen, 4d.; per sheet of 100, 2/8.

2k., mint, 1d.; per dozen, 8d.; per sheet of 100, 5/3.

3k., mint, 2d.; block, 6d.; per dozen, 1/3.

Vertically laid paper.

20, 35k., mint set of two, 1/5; blocks, 5/8.

70k., mint, 1/11; block, 7/8.

3½ roubles, mint, 8/6; 5r., mint, 12/2; 7r., mint, 17/-; 10r., mint, 24¼.

NOTE.—Having had to pay a commission on importing these, they will be supplied to S.S.C. Subscribers at 2/- per rouble of 100 kopeks.

**ST. VINCENT (1/-)**

First Pax et Justitia design.

½d. green, mint, 1d.; dozen, 7d.; pane of 60 with full margins, 2/11.

2d. yellow, mint, 3d.; block, 1/-; dozen, 3/-.

The next printing is to be in grey.

3d. violet, now obsolete and getting scarce, mint, 9d.; block, 2/6.

**ST. VINCENT (\*\*)**

New Issue.

Surface printed; dot under "d."

1d. rose, MCA, mint, 1½d.; block, 5d.; dozen, 1/2; pane, 5/10.

3d. on yellow, MCA, mint, 3½d.; block, 1/2; dozen, 3/6.

6d. lilac, MCA, 7d.; block, 2/4.

**SOUTH AUSTRALIA (1/-)**

Large "POSTAGE."

10/- green, Crown SA (and therefore soon to be obsolete), perf. 12, mint 11/8; block, 46/8.

Corner pair with sheet number, 24/-.

8d. blue, Crown A p. 12½, mint, 10d.; block, 3/2.

**S. AUSTRALIA (1/-)**

9d., Crown A, p. 12½, mint, 11d.; block, 3/6.

**SPAIN. †**

5c. green, 1d.; block, 2½d.; per dozen, 7d.

10c. rose, 1½d.; block, 5d.; per dozen, 1/2.

15c. mauve, mint 2d.; block, 7d.

**VICTORIA (1/-)**

Very few of the black-blue shade could have been issued, as although we sent out for it immediately, we nearly missed its successor and were just in time to get an early supply of a fourth shade.

2½d. Crown A, p. 12½, third shade, dark blue, mint, 4d.; block, 1/3.

2½d. fourth shade, light blue, 3d.; block, 1/-.

# Subscription Stamp Collecting.

(MR. EWEN'S LATEST INVENTION).

## CURRENT & NEW ISSUES AT FACE VALUE ONLY!

Also many Old and Recent Issues, including Rarities and Provisionals.

Only one specimen of each variety will be supplied in respect of each subscription, but subscribers who want pairs or blocks may take up two or more subscriptions. **Stamps will be supplied at face value, regardless of catalogue value!** provided that they are marked in our list with \* or ‡ (but not †, which means "importation not yet to hand"). If more orders are received than stamps are on hand, precedence will follow the amount of annual subscription. Subscribers are only entitled to order stamps for their own private collections.

## ANNUAL SUBSCRIPTIONS.

(EXCLUSIVE OF COST OF STAMPS).

Conferring right to purchase at face value, regardless of catalogue value

		Per Annum.		
(i.)	Any stamps or sets marked * or ‡ in <i>E.W.S.N.</i>	-	£21	0 0
(ii.)	Any such stamps or sets quoted £5 or under	-	10	10 0
(iii.)	"    "    "    £2    "    "	-	5	5 0
(iv.)	"    "    "    £1    "    "	-	4	4 0
(v.)	"    "    "    10/-    "    "	-	3	3 0
(vi.)	"    "    "    5/-    "    "	-	2	2 0
(vii.)	"    "    "    2/-    "    "	-	1	1 0

EXAMPLE.—A subscriber paying £3 3s. subscription will be entitled during the currency of his subscription to order any stamp or set quoted 10/- or under in our list, and pay for it, not at the marked price, but at face, provided that it is marked \* or ‡ in our then current list.

## ORDER FORM.

The undersigned herewith subscribes to Ewen's Subscription Stamp Collecting and encloses cheque for

Enter particulars of Subscription required.

		£	s.	d.
(i.)	Right to order from "E.W.S.N." at face value * or ‡ stamps quoted			or under
(ii.)	For an additional £1 1s. subscribers have the right to receive New Issues at face } through New Issue Service (our Service is 25% more complete than any other) .... }			
New Issues not marked * or ‡ are not supplied by this Service, but are sent on approval independently.		To Deposit a/c		

Subscription to run from

1910 to same date 1911.

Name and Address :—

ADDRESS:

# EWEN'S SUBSCRIPTION STAMP COLLECTING,

30/32, PALACE SQUARE, NORWOOD, LONDON, S.E.





# Reference List of the World's Current Postage Stamps.

Compiled by H. L'ESTRANGE EWEN, Copyright.

Stamps may be ordered at the prices quoted, which are for mint unused specimens and strictly net. Stamps marked \* may also be ordered (singly or wholesale) at 10% over face value. Stamps marked † or ‡ may be ordered by annual subscribers at face value only, subject to conditions published on another page. Stamps marked † are not yet in stock, but are expected shortly.

**ANTIGUA. (‡)**  
1d. Pictorial, single CC wmk., on blue-tinted paper, mint 1/6; block 4/-.  
**AUSTRIAN CRETE. (‡)**  
5c. to 1fr. mint set of six, 2/-; blocks, 8/-.  
**BERMUDA. (‡)**  
½d. Dockyard, old colours, multiple wmk., ordinary paper, mint, 2d.; per doz. 1/-.  
**BRITISH GUIANA. (‡)**  
1c. green, multiple wmk., ordinary paper, mint 1d.; block, 2½d.; per dozen, 7d.  
**CANADA. (‡)**  
**BRITISH P.O., LEVANT. (‡)**  
1 pi. 30 paras on 4d. brown and green, mint, 7/-, block, 28/-.

**TCHONGKING. (\*)**  
On French Indo-China.  
Current Issue (1908).  
1 to 50c., mint set of twelve, 2/3; blocks, 9/-.  
75c., 1 fr., mint set of two, 1/9.  
2 fr., mint, 2/-.  
10 fr., mint, 9/8.  
The Canton, Hoihao, Kouang-Tcheou, Mong-tseu, Pakhoi and Yunnanfou sets can be supplied at same prices. Face value is reckoned at 10d. per franc.

**TRINIDAD. (‡)**  
New Colours.  
4d. on yellow, multiple chalky; 6d. lilac, multiple chalky; 1/- on green, multiple chalky; mint set of three, 2/-; blocks, 8/-.

## Publications and Accessories.

(Detailed List post free on application).

### PRICE-CATALOGUES.

Ewen's Catalogue of British Stamps, 1893 6d.; 1894 1/-; 1895 1/6; 1896 1/6; 1897 2/6; 1898 2/6.  
Railway Letter Stamps, 1903 2/6; 1904 2/6; 1905, 2 vols., 2/6 each.  
Railway Newspaper and Parcel Stamps, 1906 2/6.  
British Unadhesive Postage Stamps, 1905 2/6.  
Stanley Gibbons, 1909, Colonial 2/9; Foreign 2/10.  
Yvert & Tellier, 1909, Postage and Telegr. 3/6; Fiscal 3/6.  
Senf, 1910, Adhesive, 3/9; Stationery, 1/8; both, 4/10.  
Sternheim, 1909, German Private Post stamps, 2/9.  
Rommel, Scandinavian and Finnish Private and Railway Stamps Catalogue, now ready, 2/-.  
"E.S.J.", Nos. 2, 5, 10 to 17, 6d. each.  
"Ewen's Stamp Quotations," No. 31, 4d.  
E.W.S.N., ¼ per annum; each change of address, 6d. Shorter period, 1½d. per week post free. Back Nos., 1 to 483, 3d. each; current year, 1½d. each.

### PRINTED ALBUMS.

"Good Old Times," for general collectors.  
I.—Great Britain and Colonies, 1908 12/6.  
II.—Europe and Colonies, 1906 12/6.  
III.—Rest of World, 1907 12/6.  
Three vols. bound in one but without blank pages, 25/-.  
Extra leaves, ½d. each.

### MOVEABLE LEAF ALBUMS.

Clip Album, 100 leaves, 9½ × 6in. ... 2/6.  
" " " " 11 × 8in. ... 10/-.  
Stolzenberg, 40 leaves, 10 × 8in. ... 1/6.  
" " " " 75 leaves, 11½ × 9in. ... 3/-.  
" " " " linen-jointed leaves, 2/10 per 100.

### DUPLICATE STOCK-BOOKS.

6 leaves, 5½ × 4in., 6d.  
12 " " " 1/-.  
24 " " " 5/-.

### MOVEABLE LEAF STOCK-BOOKS.

60 leaves, 13 × 10½in. (17 strips to page), 15/-.  
Leaves, 2d. each.

### ACCESSORIES.

Stamp Mounts (best), 10d. per box of 1000.  
Grease-proof Envelopes, per 100: A (2½ × 1½), 5d.; B (3½ × 2½), 6d.; C (4½ × 3½), 8d.  
Ideal Perforation Gauge, 6d.  
Tweezers for Handling Stamps, 1/-; superior, 2/6.  
Small Approval Books (5 × 3½), 10 leaves, blank, 1d.  
" " " " " 20 " " 1½d.  
Manifold Books for ordering stamps from Ewen's Ltd., supplied at cost, 10d. each.

### POSTAGE EXTRA.

Except Catalogues, which are quoted free.  
EWEN'S LTD., NORWOOD, LONDON, S.E.

**ABYSSINIA.**  
(1 gairsh or piastre=2½d)  
1894.  
Surcharged in black, with value in piastres.  
301 10.08 ½pi on ½g green .. 2d†  
302 " ½pi on ½g red .. 2d†  
303 " 1pi on 1g blue .. 3d†  
304 " 2pi on 2g brown .. 6d†  
305 " 4pi on 4g claret .. 1/0†  
306 " 8pi on 8g lilac .. 1/9†  
307 " 16pi on 16g black .. 3/8†  
300 SET OF SEVEN .. —  
The ½, ¼, 1, 8pi are known with inverted surcharge.  
Surcharged in blue.  
315 9.08 1pi on ½g red .. —  
Surcharge known double, inverted, and figure omitted.  
POSTAGE DUE.  
Overprinted T and Amharic inscription.  
316 11.08 ½g green .. —  
317 " ½g red .. —  
318 " 1g blue .. —  
319 " 2g brown .. —  
320 " 4g claret .. —  
321 " 8g lilac .. —  
322 " 16g black .. —

1909.  
No wmk., perf. 11½.  
323 2.09 ½g green .. (8d doz) 1d\*  
324 " ½g rose .. (1/3 ..) 1½d\*  
325 " 1g green and orange .. —  
326 " 2g blue .. —  
327 " 4g green and rose .. —  
328 " 8g red and green .. —  
329 " 16g red and rose .. —

**AFGHANISTAN.**  
1907.  
No wmk., imperforate.  
301 6.07 1a blue ? .. ..  
302 " 1a green .. ..  
303 " 2a blue .. ..  
304 " 1r .. ..  
305 " 1r green .. ..  
Zig-zag roulette.  
306 " 1a green .. ..  
307 " 2a blue .. ..  
Perf. 12.  
308 3.08 1a green .. ..  
309 " 2a blue .. ..  
310 " 1r green .. ..

1909.  
Perf. 13½.  
312 10.09 1a blue .. ..  
313 " 2a green .. ..  
314 " 3sh brown .. ..  
315 " 6sh red .. ..  
316 " 1r brown .. ..  
POSTCARD.  
U311 11.08 1a red-brown ..

### AITUTAKI on New Zealand.

1903.  
Wmk. N.Z. Star. p. 14.  
301 6.03 ½d green .. (7d doz) 1d\*  
302 " 1d rose .. (1/2 ..) 1½d\*  
P. 11.  
303 6.03 2½d blue .. (2/11 doz) 3d\*  
(b) 11.05 dark blue .. —  
305 6.03 3d brown .. (3/6 doz) 4d\*  
306 " 6d rose .. .. 7d\*  
307 " 1/- bright red .. 1/2\*  
(b) 3.04 orange-red .. 3/0  
Varieties:  
(i.) No stop after "Tiringi."  
309 1/- bright red .. —  
(b) orange-red .. —  
(ii.) No wmk.  
310 3d brown .. ..  
311 6d rose .. ..  
12 1/- bright red .. ..  
(b) orange-red .. ..

**ANTICUA.**  
1903.  
CC 14. ordinary.  
301 7.03 ½d gr & blk (120120) 1d\*  
302 " 1d rose .. (243720) 3d  
303 " 2d brn .. (24840) 3d\*  
304 " 2½d blue .. (36360) —  
305 " 3d yel & grn (18843) 4d\*  
306 " 6d grey & lil (12720) 7d\*  
307 " 1/- lil & blue (6240) 2/6  
308 " 2/- .. green (6360) 2/4  
309 " 2/6 .. black (6360) 2/11  
310 " 5/- .. green (2560) 7/0  
CC 14. chalky.  
311 ? ½d green and black .. —  
312 6.07 2½d blue & blk (3120) 7d  
313 4.07 1/- lilac & blue (3000) 2/8  
314 7.07 5/- violet & grn (3000) 5/10\*

MCA 14. chalky.  
321 2.08 1/- lilac and blue .. 1/2\*  
NEW COLOURS.  
MCA 14. ordinary.  
Thick opaque paper.  
315 4.09 ½d green .. ..  
317 1.08 2½d blue .. ..

**ANTICUA—continued.**  
Thinner paper.  
318 11.09 ½d green .. .. 1d†  
319 9.09 1d rose .. .. —  
320 11.09 2½d blue .. .. 3d†  
UNADHESIVE.  
U322 7.03 ½d green .. .. —  
U323 " 1d rose .. .. —  
U324 " 2d blue .. .. —  
U325 " 2½d .. .. —

**ARGENTINE REPUBLIC.**  
(1 peso=100 centavos=2/-)  
1908.  
Wmk. 6mm. Sun. p. 12½, 13, 13½.  
301 10.09 ½c lilac .. .. ½d  
302 6.09 1c brown .. .. ½d  
303 2.08 2c .. .. 1d  
304 1.09 3c blue-green .. .. —  
305 12.08 4c lilac .. .. —  
306 2.08 5c dull rose .. .. 2d  
307 " 6c .. .. —  
308 1.08 10c grey-green .. .. —  
309 12.08 12c yellow .. .. —  
310 2.09 12c blue .. .. 4d  
311 7.08 15c light green .. .. —  
312 10.09 20c blue .. .. —  
313 11.09 24c brown .. .. —  
314 1.09 30c violet-red .. .. —  
315 6.09 50c black .. .. 1/2  
316 12.09 1p rose and blue .. .. —

Variety. no wmk.  
321 — 2c brown .. .. —  
UNADHESIVE.  
U322 —.09 ½c rose .. .. —  
U323 " 1c blue .. .. —  
U324 " 2c brown .. .. —  
U325 " 4c lilac .. .. —  
U326 " 5c rose .. .. —  
U327 " 6c blue .. .. —  
U328 " 12c blue .. .. —

### AUSTRIA.

(1 krone=100 heller=10d)  
1908.  
No wmk. p. 12½.  
301 1.08 1h black .. .. ½d  
302 " 2h violet .. .. ½d  
303 " 3h .. .. ½d  
304 " 5h green .. .. 1d  
305 " 6h buff .. .. 1d  
306 " 10h rose .. .. 2d  
307 " 12h red .. .. 2d  
308 " 20h brown .. .. 3d  
309 " 25h blue .. .. 3d  
310 " 30h green .. .. 4d  
311 " 35h blue .. .. 5d  
312 " 50h green .. .. 6d  
313 " 60h rose .. .. 8d  
314 " 1k violet .. .. 1/0  
315 " 2k red and green .. .. —  
316 " 5k brown and lilac .. .. —  
317 " 10k brn. blue & yel. .. .. —

UNADHESIVE.  
U318 10.08 3h lilac .. .. —  
U319 " 5h grn (F.J.I. 1908) .. .. —  
U320 8.08 5h (F.J.I. 1848) .. .. —  
U321 10.08 10h rose .. .. —  
U322 " 20h brown .. .. —  
U323 " 25h blue .. .. —  
NEWSPAPER. Imperf.  
324 2.08 2h blue .. .. —  
325 " 6h orange .. .. —  
326 " 10h rose .. .. —  
327 " 20h brown .. .. —  
U328 " 2h blue on green .. .. —

POSTAGE DUE. Perf. 12½.  
331 4.08 1h rose .. .. —  
332 " 2h .. .. —  
333 " 4h .. .. —  
334 " 6h .. .. —  
335 " 10h .. .. —  
336 " 20h .. .. —  
337 " 30h .. .. —  
338 " 50h .. .. —  
339 " 100h .. .. —

### AUSTRIAN F.P.O.

(1 piastre=40 paras=2d; 1 franc=100 centimes=10d)  
1908.  
No wmk., perf. 12½.  
301 7.08 10 pa green on yellow 1d  
302 " 20 pa red on rose .. 2d  
303 " 30 pa brown on buff .. 2d  
304 " 1 pi blue on blue .. 3d  
305 " 60 pa violet on blue .. 5d  
306 " 2 pi red on yellow .. 6d  
307 " 5 pi brown on grey .. 1/0  
308 " 10 pi green on yellow .. 2/0  
309 " 20 pi blue on grey .. 4/0  
310 " 5c green on yellow .. 1d  
311 " 10c red on rose .. 2d  
312 " 15c brown on buff .. 2d  
313 " 25c blue on blue .. 3d  
314 " 50c red on yellow .. 6d  
315 " 1f. brown on grey .. 1/0

POSTAGE DUE. Perf. 12½.  
316 7.08 ½ pi yellow-green .. 1d  
317 " 1 pi .. .. 2d  
318 " 1 pi .. .. 3d  
319 " 1 pi .. .. 4d  
320 " 2 pi .. .. 5d  
321 " 5 pi .. .. 1/0  
322 " 10 pi .. .. 2/0  
323 " 20 pi .. .. 4/0  
324 " 30 pi .. .. 6/0

UNADHESIVE.  
U325 4.09 10 pa green .. .. —  
U326 " 20 pa rose .. .. —  
U327 " 1 pi blue .. .. —  
U328 " 10c red .. .. —

**AUSTRALIA.**  
POSTAGE DUE. Type ii. (½d. to 6d.).  
iii. (1/- to 20/-).  
[Printings wmk. Crown NSW omitted.]  
Crown & Double-lined A. p. 11½, 12 to 11.  
352 9.07 ½d green .. .. —  
353 8.07 1d .. .. 1/0†  
354 9.07 2d .. .. 1/6†  
355 " 4d .. .. 1/0†  
356 " 6d .. .. 1/6†

Crown A. p. 11½, 12 to 11.  
339 2.07 ½d green .. .. 2d†  
340 1.06 1d .. .. 3d†  
341 1.06 2d .. .. 4d†  
342 2.09 3d .. .. 6d†  
343 4.07 4d .. .. 8d†  
345 11.07 6d .. .. 7d†  
361 1.09 1/- .. .. 3/0†  
360 6.08 5/- .. .. 7/6†

Crown A. p. 11.  
358 —.08 1d green .. .. —  
360 2.09 4d .. .. —  
362 3.09 2/- .. .. —  
364 " 10/- .. .. —  
365 " 20/- .. .. —  
1909.  
Melbourne Crown A. p. 12, 12½.  
366 10.09 ½d green & red (7d doz) 1d\*  
367 7.09 1d .. (1/2 ..) 1½d\*  
368 " 2d .. (2/4 ..) 2½d\*  
369 10.09 3d .. .. 3½d\*  
370 9.09 4d .. .. 5d\*  
371 10.09 6d .. .. 7d\*  
372 " 1/- .. .. 1/2\*  
373 " 2/- .. .. †  
374 " 5/- .. .. †  
375 " 10/- .. .. †  
376 " 20/- .. .. †

### BAHAMAS.

1901.  
CC 14. thick paper.  
316 9.01 1d red and black .. 1½d\*  
CC 14. thin paper.  
301 10.08 1d rose and black .. —  
302 1.03 5d orange .. .. 6d\*  
303 " 2/- blue .. .. 2/4\*  
304 " 3/- green .. .. 3/3  
(b) 5.08 pale grn & black .. —  
UNADHESIVE.  
U317 9.01 1d red .. .. —

1902.  
CA 14.  
305 12.02 1d rose .. .. —  
306 " 2½d blue .. .. 6d  
307 " 4d yellow .. .. 5d\*  
308 " 6d brown .. .. —  
309 " 1/- black and red .. —  
(b) 5.08 grey and red .. 1/1\*  
310 12.02 5/- lilac and blue .. —  
311 " £1 green and black .. —  
MCA 14. ordinary.  
312 4.06 ½d green .. (7d doz) 1d\*  
313 " 1d rose .. (1/2 ..) 1½d\*  
314 4.07 2½d blue .. (2/11 ..) 3d\*  
315 " 4d .. .. Not iss.

ENVELOPE.  
U318 9.02 2½d blue .. .. —  
REGISTRATION ENVELOPE.  
U319 9.02 2d red .. .. —  
POSTCARD.  
U320 9.02 1d rose .. .. —

### BARBADOS.

1892.  
CA 14.  
301 —.96 ½d grey and red .. 1d  
302 —.92 ½d green .. .. 2d  
303 " 1d pink .. .. 4d  
304 —.99 2d black and orange .. —  
305 —.92 2½d blue .. .. 6d  
306 " 5d brown .. .. 8d  
307 " 6d lilac and red .. 1/0  
308 " 8d orange and blue .. 1/0  
309 " 10d green and red .. 1/0  
310 " 2/6 black and orange .. 5/0  
311 —.03 2/6 violet and green .. —  
MCA Ordinary.  
313 2.05 ½d grey and red .. —  
314 2.05 ½d light green .. 1d;  
315 12.04 1d pink .. .. 1/0  
(b) 9.08 bright pink .. 3d;  
319 2.05 6d lilac and red .. —  
320 " 8d orange and blue .. —  
322 " 2/6 violet and green .. —

Surcharged "Kingston Relief Fund."  
338 1.07 1d on 2d .. .. —  
339 Variety. level stop .. 2/0  
340 " no stop .. 1/3  
341 2.07 Inverted surcharge .. 8d  
342 Variety. level stop .. 2/6  
343 " no stop .. .. —

NEW COLOURS.  
347 8.09 ½d brown .. (4d doz) ½d\*  
348 " ½d blue-green .. 1d\*  
349 " 1d rose-red .. (1/2 doz) 1½d\*  
317 2.05 2½d blue .. .. 3d\*  
350 8.09 6d violet .. .. 7d\*

UNADHESIVE.  
U351 —.92 ½d brown .. .. —  
U2 " 1d rose .. .. —  
U3 —.02 2d blue .. .. —





# Ewen's Current Stamp Quotations.

Only address (no agencies): Ewen's, Ltd., 32, Palace Square, Norwood, London, S.E.

NEW ISSUES SUPPLEMENT.  
NO. 229 [ENTRERED AT STATIONERS' HALL.]

SATURDAY, FEBRUARY 26, 1910.

[SUPPLEMENT TO "E.W.S.N." SPECIMEN COPY FREE.]

## Terms: CASH IN ADVANCE.

**Deposit Accounts:**—All payments (for whatever purpose) are credited to a deposit account, and all invoices (whether for stamps, albums, subscriptions or postage, etc.), are debited to such account. This deposit account should not be overdrawn. The balance is returnable post free on demand.

**Returns:**—Stamps which are not as ordered may be returned within 10 days and their full sale price will be re-credited to deposit account.

**Bank notes:**—20 mark=19/6; 50 francs (French) 39/8; 50 francs (other countries) 39/6; 50 lire, 39/6; 20 kronen=16/6; 20 kroner=21/-; 10 gulden=16/6; 10 roubles=21/-; U.S.A. dollar=4/1.

Cheques payable to "Ewen's Colonial Stamp Market, Ltd.," or "Ewen's, Ltd.," postal orders, etc., payable at Anerley Road Post Office but preferred blank. Cheques on France and Germany accepted at same rates as bank notes, also bons de poste.

**Telegraphic Address:**—"Regardless, London."

**Code:**—5th Edition, A B C.

**Telephone:**—579 Sydenham.

**Nearest Railway Station:**—"Crystal Palace" (L.B. & S.C. or S.E. & C. Ry.).

**Correspondence:**—All European languages.

**Terms:**—Postage and Registration extra.

**Condition:**—All stamps are guaranteed genuine and in fine condition, well-centred; if unused, mint with original gum.

**Booked Orders:**—In case a stamp may be sold out, please state order is to be booked for delivery from next supply.

## LATEST ARRIVALS.

### GREAT BRITAIN (♁).

4d. dark orange, mint, 5d.; block, 1/7.  
4d. pale orange, mint, 5d.; block, 1/7.

### FRESH IMPORTATIONS (♁).

Just to hand from Monaco, Greece, Roumania, Bavaria, Malta, Tripoli di Barberia, China, Norway, Belgium, Persia, Rhodesia, Ecuador.

Many of the countries in our Reference List have been revised and quite a number of new minor varieties listed and quoted for the first time.

Russia will be rewritten next week.

The Jaffa and Smyrna sets of the Russian Levant series are issued this week end and are expected about Friday next. Prices as usual (or face value 2d. per piastre plus 10%).

### TRANSWAAL. (♁)

½d. green, King's head, multiple watermark, ordinary paper, mint 1d.; blocks, 2½d.; per dozen, 7d.  
£1 King's head, lilac and green, multiple wmk., ordinary paper, mint, 25/- each.

### C.E.F. ON INDIA. (♁)

½a. green, King's Head, yellow-green shade, mint, 6d.; block, 2/-.  
½a. light green shade, mint, 2d.; block, 8d.

### MALTA.

½d. pictorial, dark brown shade, multiple wmk., mint, ½d.; block, 1½d.; per dozen, 4d.

### COLLECTION FOR SALE.

Oppen's Postage Stamp Album containing about 1,480 used postage stamps, Price 40/-

## Transvaal (\*\*).

In view of the South African Union, coming into force on June 1st, this stamp may be scarce. £1 violet and green, multiple chalky, just issued, 22/-, block, 88/-.

## North Borneo.

### THE MISSING LINK!

18c. green and black, unsurcharged, mint, 4/-; block, 16/-.

This stamp is missing in almost every collection throughout the world. We have been fortunate enough to secure a small supply and can offer as above for the present. Having had ourselves to pay a high price, running into three figures in the £ column, we regret that on this occasion we cannot offer to Annual Subscribers at face value.

## Papua.

### IS IT A RARITY?

2/6 brown and black, wmk. Crown A, sideways, perf. 11, mint, 5/6; block, 22/-.  
£3 This stamp has the name "Papua" in large type similar to the ½d. value, and the watermark of this first consignment is sideways.

## Papua.

### SHOWING ALL THE TYPES AND MINOR VARIETIES.

½d. perf. 11, mint sheet of 30 with full margins, 2/6.  
1d. " " " " " 7/6.

## New Zealand. (♁♁)

### THE NEW SET INSCRIBED "DOMINION."

#### ALL KING'S HEADS EXCEPT 1d. SOME MAY BECOME RARE.

½d., 1d., 2d., 3d., 4d., 5d., 6d., 8d., 1/- first printings and shades, mint set 4/0¼; blocks, 16/2; per dozen sets, 48/5.

The ½d. and 1d. are perf. 14×15; the 2d., 3d., 4d. and 5d. perf. 14×14½; the 5d., 6d., 8d., 1/- perf. 14. It seems very probable that new printings, which are certain to be required in the course of a few months, will show changes. The perf. 14×13½ machine is as yet unrepresented in the set.

### JUST OBSOLETE.

1d. Universal, the re-engraved die which was only in use a short time, 2d.; block, 6d.; block of twelve, 1/6; dozen, in singles and pairs, 1/4.

## Siam. (♁♁)

2 satangs on 1 att, mint, 1d.; per dozen, 8d.; entire sheet of 100, 4/6.  
3 satangs on 3 atts, mint, 1½d.; per dozen, 1/-; entire sheet of 100, 6/9.  
6 satangs on 4 atts, mint, 2d.; per dozen, 1/6; entire sheet of 100, 13/6.  
Above three, and also 12 satangs, on 8 atts and 14 satangs on 9 atts, mint set of five, 10d.; blocks, 3/4; dozen sets, 10/-; set in sheets of 100, 78/-.

NOTE.—A reserve of all the above is on hand for annual subscribers. In this case each quotation counts as unity; for instance, an annual subscriber entitled to order single stamps quoted 4/6 may also order the sheet of 100 2s. on 1s. as one stamp and will get it moreover at only face.

### ITALY (♁).

Surcharged "Tripoli di Barberia."  
1 lire, brown and green, mint, 1/-; block, 4/-.  
1c. to 50c., mint set of eight, 1/6; blocks, 6/-.

### NIUE ON N.Z. (♁)

1/- orange shade, mint, 1/6.

### FIJI.

1/- King's Head, green and rose, multiple wmk., chalky paper, pale shade, mint, 1/6, block, 6/-.

### AUSTRALIAN COMMONWEALTH. (♁)

Postage Due.  
1/-, the third type with bar, mint 3/-.

## Three Systems of Buying Stamps.

### PRICE DEPT.

Stamps are sold at the Prices Quoted in E.W.S.N. This is the simplest method.

### PER-CENTAGE DEPT.

Stamps marked \* in Advertisement or List in E.W.S.N. may be ordered at face value plus 10%.

### SUBSCRIPTION DEPT.

Instead of paying a percentage, clients may pay an Annual Subscription and then have the right to order at face value stamps marked \* or †

Instead of waiting till Stamps are advertised in E.W.S.N., many Collectors prefer to give a standing order for every New Issue to be sent them as soon as we receive it. This can be done under any of the above three systems.

FULL PARTICULARS ON APPLICATION.

**Ewen's Colonial Stamp Market, Ltd.,** 32, Palace Square, Norwood, London, S.E.



**JAIPUR (†).**

1908 issue.

½a. to rr., mint set of seven, 3/1.

**PANAMA (†).**

2½c., 1909 issue, mint, 2d.; block, 8d.; 10c., mint, 6d.; block, 2/-.

**SURINAME.**

5c. rose, 1908 type-set issue, mint set of two shades, 5d.; per dozen sets, 4/-.

**SPANISH GUINEA.**

15, 20, 25c., 1909 issue, mint set of three, 1/6.

**UNITED STATES.**

2c., 1909 issue, mint set of three very distinct shades, 6d.; blocks, 2/-.

2c. dark rose, mint, 2d. †

2c. rose, mint, 1½d.; block, 6d.; dozen, 1/2. †

2c. rose, imperf., mint pair, 3d.; dozen, 1/2. †

**CHINA († 2/- Exch.)**

4c. red, mint, 1½d.; block, 6d.; dozen, 1/4.

Most of the other values can be supplied at three cents a penny.

More Jubilee sets expected in April.

**NEW LEVANT and CRETE.**

Expected in a day or so.

Crete, 5l. on 20l. orange, inverted surcharge, mint, 75/-.

Envelope franked with new 10, 20, 25 lepta and the red surcharge 1, 2, 5l., used, fine 1/-.

**MALTA.**

Single-Colour Issue.

½d. dark green, mint, 1d.; block, 4d.

½d. pale green, mint, 1d.; block, 4d.

• Above are specially selected from a large lot.

† ½d. ordinary, 7d. per dozen.

† 1d. „ 1/2 per dozen.

**AUSTRALIA (†).**

Postage Dues.

½d., 1d., 2d., 3d., 4d., 6d., 1/-, mint, set of seven, 2/7; blocks, 10/4.

½d., mint, 1d.; per dozen, 7d.

**BARBADOS (†).**

½d. single wmk., set of two shades, pale and dark green, 2d.; blocks, 8d.

½d. brown, mint, ½d.; block, 1½d.; dozen, 4d.; entire pane of 60, 1/6.

**BECHUANALAND**

on Great Britain.

½d., 1d., 2½d., current mint set of 3, 5d.; blocks 1/8.

Strip of six ½d. with Control E6, mint 6d.

**BELGIAN CONGO (†).**

5, 10, 15, 25c. with inscription in French and Flemish, mint set of four, 8d.; blocks, 2/8.

**BERMUDA. †**

½d. bi-coloured, multiple wmk., ordinary paper, mint ½d.; block 1½d.; per dozen 3½d.; pane of 60, full margins 1/5.

4d. blue and brown, multiple wmk., ordinary paper, mint 5d.; block 1/8; per dozen 4/8.

**CAPE (†).**

1d. King's Head, mint set of two shades, 3d.

**CANADA. (†)**

1c. violet, mint, 1d.; block, 2½d.; dozen, 7d.

2c. violet, mint, 1½d.; block, 5d.

5c. „ mint, 3d.; block, 1/-.

2c. King's Head, imperforate, mint pair, 3d.; block, 6d.; per dozen, 1/4. Entire sheet of 100 with full margins and plate No. 14, price, 10/6.

**CANAL ZONE, PANAMA (\*).**

Surcharge reading up.

1c. green and black, mint, 1d.; block, 3d.; dozen, 8d.

10c. violet and black, mint, 6d.; block, 2/-; dozen, 5/10.

**CEYLON, Queen († 1/4 Exch.)**

1r. 50c. rose, mint, 2/4; block, 9/4.

2r. 25c. blue, mint, 3/6; block, 14/-.

**CEYLON.**

King's Head, "On Service."

3c. green (S.G. No. 423, cat. 5/-), mint, only 1/8; block, 6/8. With marginal plate No. 2/-.

25c. yellow (S.G. No. 426, cat. 20/-), mint, only 8/6; pair, 17/-.

**DUTCH INDIES (\* 1/9 Exch.)**

4c. blue (new value), mint or used, 1d.; block, 4d.; dozen, 1/-.

Postage due, with "CENT," 5, 40, 50, 75c., mint set of four new values, 3/4.

**Papua.**

½d. perf. 11, mint 1d.; block, 4d.; per dozen, 1/-; entire sheet of 30 with full margins, 2/6.  
1d. perf. 11 (obsolete), mint 6d.; block, 2/-; per dozen, 6/-; entire sheet of 30, full margins, 7/6, can be supplied in pale or dark shades.

2d., perf. 11, mint 4d.; block, 1/4; per dozen, 4/-.

2½d., perf. 11, mint 5d.; block, 1/8; per dozen, 5/-.

4d., perf. 11, mint, 1/-; block, 4/-; per dozen, 12/-.

6d., perf. 11, mint 1/9; block, 7/-; dozen, 21/-.

1/-, perf. 11, mint 2/-; block, 8/-; dozen, 24/-.

**EAST AFRICA †**

1c. deep brown shade, mint ½d., block, 1½d.; per dozen, 4d.; pane of sixty, full margins, mint 1/-.

**EAST AFRICA (\*).**

6c. rose, mint, 1½d.; block, 5d.; dozen, 1/-; per 100, 9/- only.

**FALKLAND ISLANDS.**

The 1d. red, variety with sideways watermark, was only current a few months and hardly anyone had any, with the result that for a year or more past the stamp has been almost impossible to find. We had one or two odd copies at 5/- each only. We have been fortunate enough to find part of a pane and can offer it, mint, 1/6; block, 6/-. We also have

Thick paper, 1d. brown-red, MCA, mint, 2d.; pair, 4d.

Thick paper, 1d. red, MCA, mint, 2d.; pair, 4d.

**FIJI.**

5/- black and rose, Queen's Head, imperf. pair, postmarked, 15/-.

**GAMBIA. (†)**

The Second King's Head Set.

New Colours.

½d., 1d., 2d., 2½d., 3d., 4d., 5d., 6d., 7½d., 10d., 1/-, mint set, face value, 4/5½ for 4/10; blocks, 19/4.

½d. per dozen, 7d.; pane of 60, 2/11. 1d. per dozen, 1/1; pane of 60, 5/5.

1/6, 2/-, 2/6, 3/-, mint set of four, 9/9.

**GIBRALTAR. †**

½d. King's Head, dark green shade, mint 1d.; block, 2½d.; per dozen, 7d.

2½d. King's Head, all blue, pale shade, mint, 3d.; block, 1/-; mint set of two, 3½d.

**GOLD COAST. (†)**

½d., green, King's Head, multiple wmk., ordinary paper, mint 1d.; blocks, 2½d.; per dozen, 7d.

**GWALIOR (†).**

½a. King's Head, "postage and revenue," surcharge 2½mm. apart, mint, 1d.; block, 2½d.; per dozen, 7d.

2½a. King's Head, "postage," surcharge 2½mm. apart, mint, 1/-; block, 3/6.

**JAMAICA. †**

6d. Queen's Head, lilac, multiple CA wmk., mint, 7d.; block, 2/4; per dozen, 7/-.

The next printing of this stamp will be on chalk-surface paper so the ordinary paper variety may prove scarce.

**JAPANESE P.O., CHINA. (†)**

Perf. 11½, 12½.

½ to 6 sen., mint set of eight, 8d.; blocks, 2/8.

½ sen., mint, ½d.; per dozen, 3d.; per sheet of 100, 1/9.

NOTE.—Having had to pay a commission on importing these, they will be supplied to S.S.C. Subscribers at 2/- per yen of 100 sen.

**LEEWARD IS. (†)**

½d. brown, King's Head, multiple wmk., ordinary paper, mint, ½d.; block, 1½d.; per dozen, 3½d.; mint pane of 60, 1/5½.

**MONTserrat.**

1909, new colours, used, 2d. grey, 4d.; 3d. on yellow, 5d.; 6d. lilac, 9d.; 1/- on green, 1/6; 2/- on blue, 3/-; 2/6 red on blue, 3/9; 5/- red and green on yellow, 7/6 (King).

**NEW HEBRIDES (†).**

Surcharged on Fiji King's Head.

2d. single CA wmk., value in darker shade, mint, 8d.; block, 2/8; per dozen, 6/-.

2½d. single CA wmk., dark blue cancelling bar, mint, 6d.; block, 2/-; per dozen, 4/6.

5d., 6d., dark shades, mint set of two, 4/6.

1/- King, multiple wmk., chalky paper, mint, 2/6; block, 10/-.

**NEW HEBRIDES ON FIJI (†).**

1/- on chalky paper, postally used, 2/-.

**NEW SOUTH WALES (†).**

3d., Queen's Head, p. 11½×11, wmk. Crown NSW, mint, 5d.; block, 1/8.

5d., Queen's Head, the rare p. 11, Crown NSW, mint, 1/-; block, 4/-.

5/- Coin, perf. 11, mint, 6/-.

**NIUE on N.Z.**

We have secured a block of 24 of the rare mixed perf. variety, S.G. No. 21a and offer as long as it lasts at 5/- per stamp, block, 20/-.

**PORTUGAL (†).**

Head of King Manuel.

2½ to 100 reis, mint set of ten, 1/10½; blocks, 7/6.

2½ to 15 reis, mint set of four, 2d.; blocks, 8d.

300, 500 reis, mint set of two, 2/5; blocks, 9/8.

500, 1000 reis, mint set of two, 7/3½.

2½r., mint ½d.; per dozen, 2½d.; per 100, 1/4.

The 2½ reis can be supplied in two shades, mint set of two, 1d.

**RUSSIAN LEVANT (†).**

Jubilee Issue.

Overprinted Trebizonde (except 35 and 70 pi. spelt Trebisonde), just issued, complete set, mint, 25/2.

Set of 4 low values, 5d.; blocks, 1/8.

Set of 7 (up to 10 piastre), 4/9; blocks, 19/-.

Overprinted Kerassunde, Sinyrna and Jaffa, just issued, same prices.

**RUSSIA P.O., CHINA. (†)**

Horizontally laid paper.

1, 2, 3, 5, 7, 10, 50k., mint set of seven, 2/3; blocks, 9/-.

1, 2, 3, 5k., mint set of four, 6d.; blocks 1/9 (cat. by S.G. 1/2).

1k., mint, ½d.; per dozen, 4d.; per sheet of 100, 2/8.

2k., mint, 1d.; per dozen, 8d.; per sheet of 100, 5/3.

3k., mint, 2d.; block, 6d.; per dozen, 1/3.

Vertically laid paper.

20, 35k., mint set of two, 1/5; blocks, 5/8.

70k., mint, 1/11; block, 7/8.

3½ roubles, mint, 8/6; 5r., mint, 12/2; 7r., mint, 17/-; 10r., mint, 24/4.

NOTE.—Having had to pay a commission on importing these, they will be supplied to S.S.C. Subscribers at 2/1 per rouble of 100 kopeks.

**ST. VINCENT (†).**

First Pax et Justitia design.

½d. green, mint, 1d.; dozen, 7d.; pane of 60 with full margins, 2/11.

2d. yellow, mint, 3d.; block, 1/-; dozen, 3/-.

The next printing is to be in grey.

3d. violet, now obsolete and getting scarce, mint, 9d.; block, 2/6.

**ST. VINCENT (\*\*).**

New Issue.

Surface-printed; dot under "d."

1d. rose, MCA, mint, 1½d.; block, 5d.; dozen, 1/2; pane, 5/10.

3d. on yellow, MCA, mint, 3½d.; block, 1/2; dozen, 3/6.

6d. lilac, MCA, 7d.; block, 2/4.

**SOUTH AUSTRALIA (†).**

Large "POSTAGE."

10/- green, Crown SA (and therefore soon to be obsolete), perf. 12, mint, 11/8; block, 46/8.

Corner pair with sheet number, 24/-.

**S. AUSTRALIA (†).**

9d., Crown A, p. 12½, mint, 11d.; block, 3/6.

**SPAIN. †**

5c. green, 1d.; block, 2½d.; per dozen, 7d.

10c. rose, 1½d.; block, 5d.; per dozen, 1/2.

15c. mauve, mint 2d.; block, 7d.

**VICTORIA (†).**

Very few of the black-blue shade could have been issued, as although we sent out for it immediately, we nearly missed its successor and were just in time to get an early supply of a fourth shade.

2½d. Crown A, p. 12½, third shade, dark blue, mint, 4d.; block, 1/3.

2½d. fourth shade, light blue, 3d.; block, 1/-.

# Subscription Stamp Collecting.

(MR. EWEN'S LATEST INVENTION).

## CURRENT & NEW ISSUES AT FACE VALUE ONLY!

Also many Old and Recent Issues, including Rarities and Provisionals.

Only one specimen of each variety will be supplied in respect of each subscription, but subscribers who want pairs or blocks may take up two or more subscriptions. **Stamps will be supplied at face value, regardless of catalogue value!** provided that they are marked in our list with \* or ‡ (but not †, which means "importation not yet to hand"). If more orders are received than stamps are on hand, precedence will follow the amount of annual subscription. Subscribers are only entitled to order stamps for their own private collections.

## ANNUAL SUBSCRIPTIONS.

(EXCLUSIVE OF COST OF STAMPS).

Conferring right to purchase at face value, regardless of catalogue value

	Per Annum.
(i.) Any stamps or sets marked * or ‡ in <i>E.W.S.N.</i>	£21 0 0
(ii.) Any such stamps or sets quoted £5 or under	10 10 0
(iii.) " " " £2 " "	5 5 0
(iv.) " " " £1 " "	4 4 0
(v.) " " " 10/- " "	3 3 0
(vi.) " " " 5/- " "	2 2 0
(vii.) " " " 2/- " "	1 1 0

EXAMPLE.—A subscriber paying £3 3s. subscription will be entitled during the currency of his subscription to order any stamp or set quoted 10/- or under in our list, and pay for it, not at the marked price, but at face, provided that it is marked \* or ‡ in our then current list.

## ORDER FORM.

The undersigned herewith subscribes to Ewen's Subscription Stamp Collecting and encloses cheque for

Enter particulars of Subscription required.	£	s.	d.
(i.) Right to order from "E.W.S.N." at face value * or ‡ stamps quoted _____ or under			
(ii.) For an additional £1 1s. subscribers have the right to receive New Issues at face } through New Issue Service (our Service is 25% more complete than any other) .... }			
New Issues not marked * or ‡ are not supplied by this Service, but are sent on approval independently.	To Deposit a/c		
Subscription to run from _____	1910 to same date 1911.		

Name and Address :—

ADDRESS:

# EWEN'S SUBSCRIPTION STAMP COLLECTING,

30/32, PALACE SQUARE, NORWOOD, LONDON, S.E.

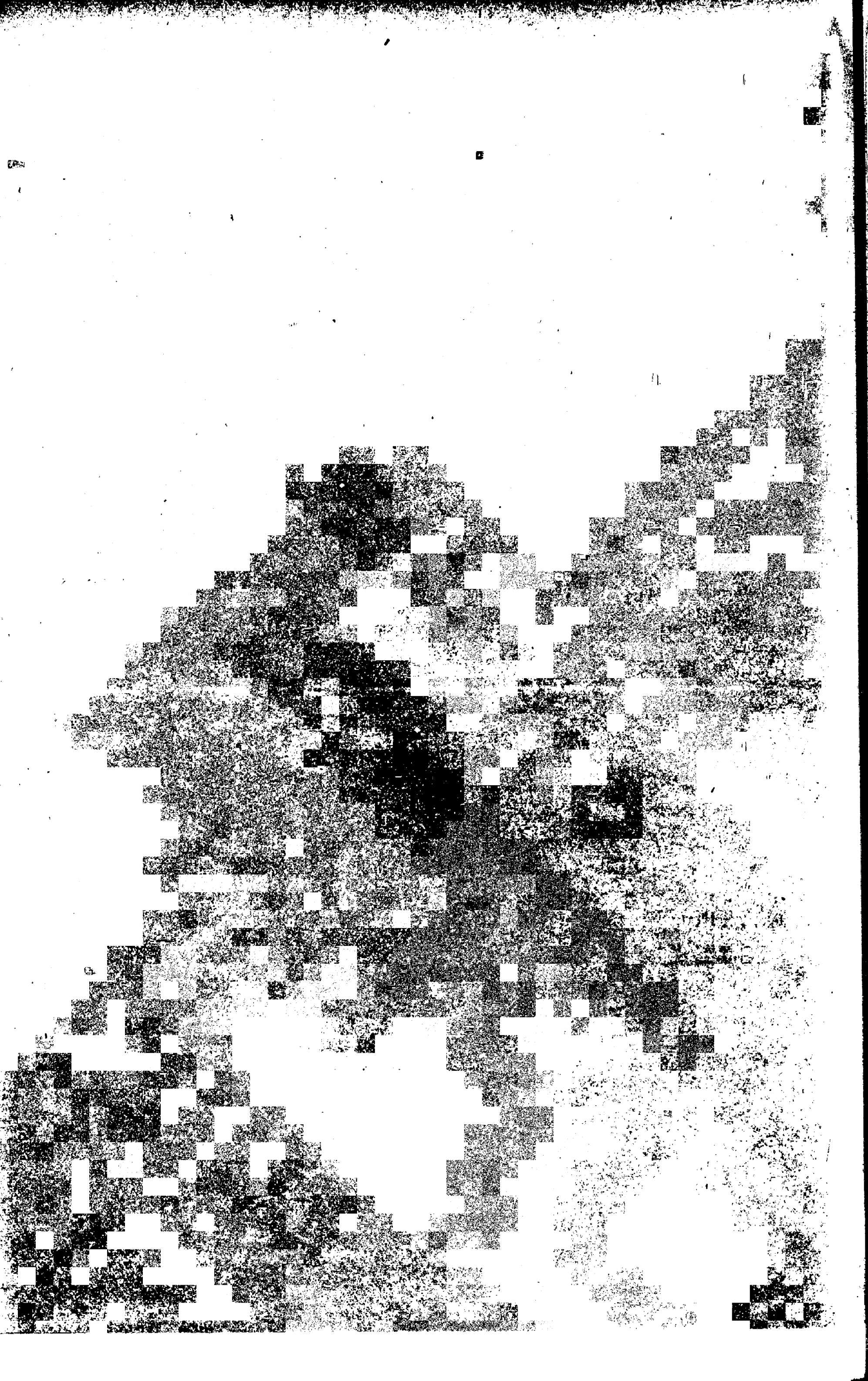





**ARGENTINE (†).**

1908 issue.

**SAN MARTIN.**

1, 2, 5, 10, 12, 30, 50c., mint set of seven, 2/6.

**CHINA (†).**

The Jubilee Issue.

2c. orange and green, mint, 1d.; per dozen, 10d.

**LIBERIA (†).**

1c. to 25c., 1909 issue, mint set of seven, 3/9; blocks, 15/-.

**MALDIVES (†).**

2c. Minaret, mint, 1d.; per dozen, 6d.; pane of 60, full margins, 1/10.

**NABHA.**

‡a. "service," pale and dark shade, mint set of two, 1/6.

**NEW ZEALAND. (†)**

6d. Telegram form with the handsome new King's Head 6d. carmine embossed stamp, mint, entire 9d.

**N. NIGERIA. (†)**

‡d., 1d., 2d., 5d., 6d., King's Head, multiple wmk., chalky paper; 2‡d., 1/-, single wmk., ordinary paper, mint set of seven, 2/10; blocks, 11/4.

**PAPUA.**

Entire sheets of 30, perf. 11.

‡d. green and black, 2 6.  
1d. rose and black, 7/6.

**RUSSIAN LEVANT, Jubilee Issue (†).**

With Ship in Centre, Dated "1857-1907."

(i) Without name.

5, 10, 20 para, 1 piastre, mint set, 5d.; blocks, 1/8; per dozen sets, 4/6.

5, 7 piastre, mint set, 2/4; blocks, 9/4.

10 piastre (large design), mint, 2/-; block, 7/10.

35 " " " 6/10; " 27/4.

70 " " " 13/8; " 54/8.

(ii) With names overprinted.

Constantinople, Jerusalem, Mont-Athos and Salonique, Kerasunde, Trébizonde, Smyrna, Jaffa, are already in stock, at the same prices as above.

Complete set of each name, 25/2.

Orders can be booked for the Metelin, Rizech sets to be sent as soon as issued.

5 para, error "Mont-Atho," 2/3; in entire pane showing setting, 2/9.

**SIERRA LEONE. (†)**

New Colours.

2d. grey, multiple ordinary, 4d. on yellow, multiple chalky, 5d. lilac and green, multiple chalky, all King's Heads; mint set of three, 1/-; blocks, 3/11‡.

**SOLOMON IS.**

First issue, ‡d., 1d. mint set of two shades, each, 1/-; blocks, 4/-.

**SOUTH AUSTRALIA (†).**

2/6 wmk. Crown A, perf. 12 (this perf. has already been superseded in the 8d. and 9d. values, so we expect this variety to have a short life), 2/11; block, 11/8.

**SOUTHERN NIGERIA. (†)**

Old Colours.

‡1 on chalky paper, mint, 30/- each; block, 120/-.

2d., 2‡d. bi-coloured, multiple, ordinary, 3d., 6d., 1/-, chalky mint set of 5, 6/5; 2/6, 5/-, 10/-, ‡1, on chalky paper, mint set of 4, 56/-; blocks, 240/-.

**SPAIN (†).**

15c. violet, 1909 issue, mint, 2d.; block, 8d.

**SPANISH GUINEA.**

1c. to 10 pias., mint set of 13, 1909 issue, 26/-.

**ST. KITTS (†).**

‡d. green, multiple wmk., ordinary paper, mint, 1d.; block, 2‡d.; per dozen, 7d.

1d. rose, multiple wmk., ordinary paper, mint, 1‡d.; block, 5d.; per dozen, 1/2.

**TRANSVAAL. (†)**

2‡d. all blue, King's Head, multiple wmk., ordinary paper, mint, 3d.; block, 11d.; dozen, 2/8‡; entire pane of 60, 13/6.

2/6 King's head, multiple wmk., ordinary paper, mint, 2/9; block, 10/10.

**ZANZIBAR (†).**

1c. grey, vertical rosettes wmk., mint, ‡d.; block, 1‡d.; per dozen, 3‡d.; pane of 60, full margins, 1/-.

**GERMAN COLONIES.**

**German New Guinea.**

No wmk., perf. 14.

301	12.00	3 pf brown	‡d*
302	"	5 pf green	1d*
303	"	10 pf rose	1‡d*
304	"	20 pf blue	3d*
305	"	25 pf orange on yellow	4d*
306	"	30 pf rose	5d*
307	"	40 pf rose and black	6d*
308	"	50 pf violet on rose	7d*
309	"	80 pf rose	1/0*
310	"	1m red	1/2*
311	"	2m blue	2/4*
312	"	3m lilac	3/8*
313	"	5m rose and black	5/0*

U327 12.00 Postcard 5 pf green  
U328 " " 10 pf rose

**German S.W. Africa.**

(1 mark=100 pfennig=1/-).

1900. No wmk., perf. 14.

301	12.00	3 pf brown	‡d*
302	"	5 pf green	1d*
303	"	10 pf rose	1‡d*
304	"	20 pf blue	3d*
305	"	25 pf orange on yellow	4d*
306	"	30 pf rose	5d*
307	"	40 pf rose and black	6d*
308	"	50 pf violet on rose	7d*
309	"	80 pf rose	1/0*
310	"	1m red	1/2*
311	"	2m blue	2/4*
312	"	3m lilac	3/8*
313	"	5m rose and black	5/0*

U327 12.00 Postcard 5 pf green  
U328 " " 10 pf rose

**Cameroons.**

(1 mark=100 pfennig=1/-).

1900. No wmk., perf. 14.

301	12.00	3 pf brown	‡d*
302	"	5 pf green	1d*
303	"	10 pf rose	1‡d*
304	"	20 pf blue	3d*
305	"	25 pf orange on yellow	4d*
306	"	30 pf rose	5d*
307	"	40 pf rose and black	6d*
308	"	50 pf violet on rose	7d*
309	"	80 pf rose	1/0*
310	"	1m red	1/2*
311	"	2m blue	2/4*
312	"	3m lilac	3/8*
313	"	5m rose and black	5/0*

U327 12.00 Postcard 5 pf green  
U328 " " 10 pf rose

**Caroline Is.**

(1 mark=100 pfennig=1/-).

1900. No wmk., perf. 14.

301	12.00	3 pf brown	‡d*
302	"	5 pf green	1d*
303	"	10 pf rose	1‡d*
304	"	20 pf blue	3d*
305	"	25 pf orange on yellow	4d*
306	"	30 pf rose	5d*
307	"	40 pf rose and black	6d*
308	"	50 pf violet on rose	7d*
309	"	80 pf rose	1/0*
310	"	1m red	1/2*
311	"	2m blue	2/4*
312	"	3m lilac	3/8*
313	"	5m rose and black	5/0*

U327 12.00 Postcard 5 pf green  
U328 " " 10 pf rose

**Marianne Is.**

(1 mark=100 pfennig=1/-).

1900. No wmk., perf. 14.

301	12.00	3 pf brown	‡d*
302	"	5 pf green	1d*
303	"	10 pf rose	1‡d*
304	"	20 pf blue	3d*
305	"	25 pf orange on yellow	4d*
306	"	30 pf rose	5d*
307	"	40 pf rose and black	6d*
308	"	50 pf violet on rose	7d*
309	"	80 pf rose	1/0*
310	"	1m red	1/2*
311	"	2m blue	2/4*
312	"	3m lilac	3/8*
313	"	5m rose and black	5/0*

U327 12.00 Postcard 5 pf green  
U328 " " 10 pf rose

**Marshall Is.**

(1 mark=100 pfennig=1/-).

1900. No wmk., perf. 14.

301	12.00	3 pf brown	‡d*
302	"	5 pf green	1d*
303	"	10 pf rose	1‡d*
304	"	20 pf blue	3d*
305	"	25 pf orange on yellow	4d*
306	"	30 pf rose	5d*
307	"	40 pf rose and black	6d*
308	"	50 pf violet on rose	7d*
309	"	80 pf rose	1/0*
310	"	1m red	1/2*
311	"	2m blue	2/4*
312	"	3m lilac	3/8*
313	"	5m rose and black	5/0*

U327 12.00 Postcard 5 pf green  
U328 " " 10 pf rose

**Togo.**

(1 mark=100 pfennig=1/-).

No wmk., perf. 14.

301	12.00	3 pf brown	‡d*
302	"	5 pf green	1d*
303	"	10 pf rose	1‡d*
304	"	20 pf blue	3d*
305	"	25 pf orange on yellow	4d*
306	"	30 pf rose	5d*
307	"	40 pf rose and black	6d*
308	"	50 pf violet on rose	7d*
309	"	80 pf rose	1/0*
310	"	1m red	1/2*
311	"	2m blue	2/4*
312	"	3m lilac	3/8*
313	"	5m rose and black	5/0*

U327 12.00 Postcard 5 pf green  
U328 " " 10 pf rose

**German East Africa.**

(Berlin face values are given in brackets — 1 mark=100 pfennig=1/-).

1900. No wmk., perf. 14.

301	12.00	2p (5 pf) brown	—
302	"	3p (7 pf) green	—
303	"	5p (12 pf) rose	—
304	"	10p (23 pf) blue	—
305	"	15p (34 pf) oran on yel	—
306	"	20p (45 pf) rose & blk	—
307	"	25p (56 pf) violet	—
308	"	40p (90 pf) rose on rose	—
309	"	1r (1m 34) red	1/2*
310	"	2r (2m 67) green	3/2*
311	"	3r (4m) red and black	—

U327 12.00 Postcard 5 pf green  
U328 " " 10 pf rose

**Cameroons.**

(1 mark=100 pfennig=1/-).

1900. No wmk., perf. 14.

301	12.00	3 pf brown	‡d*
302	"	5 pf green	1d*
303	"	10 pf rose	1‡d*
304	"	20 pf blue	3d*
305	"	25 pf orange on yellow	4d*
306	"	30 pf rose	5d*
307	"	40 pf rose and black	6d*
308	"	50 pf violet on rose	7d*
309	"	80 pf rose	1/0*
310	"	1m red	1/2*
311	"	2m blue	2/4*
312	"	3m lilac	3/8*
313	"	5m rose and black	5/0*

U327 12.00 Postcard 5 pf green  
U328 " " 10 pf rose

**Kiautschou.**

(Berlin face-values are given in brackets; 1 mark=100pf=1/-).

1900. No wmk., perf. 14.

301	12.00	1c (3 pf) brown	—
302	"	2c (5 pf) green	—
303	"	4c (10 pf) rose	1‡d
304	"	10c (25 pf) blue	4d
305	"	20c (45 pf) rose & blk	—
306	"	40c (90 pf) rose on rose	—
307	"	81 (1m) red	—
308	"	81 (2m) blue	—
309	"	81 (3m) lilac	—
310	"	81 (5m) red & blk	—

U331 12.00 Postcard 3p green  
U332 " " 5p rose..  
U333 " " 4h green  
U334 " " 7h rose..

**China**

(Berlin equivalents as for Kiautschou).

1905. No wmk., perf. 14.

301	9.05	1c on 3p brown	—
302	"	2c on 5p green	1d
303	"	4c on 10p rose	1‡d
304	"	10c on 20p blue	4d
305	"	20c on 40p rose & blk	—
306	"	40c on 80p rose on rose	1/1
307	"	81 on 1m red	—
308	"	81 on 2m blue	—
309	"	81 on 3m lilac	3/11
310	"	81 on 5m red & black	—

U321 9.05 Postcard 2c green  
U322 " " 4c rose..

**Levant**

(Issued in Berlin at the German face-values).

1905.

301	9.06	10 pa on 5p green	b —
302	"	20 pa on 10p rose	b —
303	"	1 pi on 20p blue	b —
304	"	1 pi on 25p yellow	b —
305	"	1 pi on 30p or on rose	b —
306	"	2 pi on 40p rose & blk	b —
307	"	2 pi on 50p viol on rose	b —
308	"	4 pi on 80p red on rose	b —
309	"	5 pi on 1m rose	b —
310	"	10 pi on 2m blue	b —
311	"	15 pi on 3m lilac	a —
312	"	25 pi on 5m red and blk	b —

U321 9.05 Postcard 2c on 5p  
U322 " " 4c on 10p

**Morocco**

(Issued in Berlin at the German face-values).

(1 peseta=100 centimos=8d.).

1905.

301	4.06	3c on 3p brown	b —
302	"	5c on 5p green	b 1d
303	"	10c on 10p rose	b 1‡d
304	"	20c on 20p blue	b 3d
305	"	30c on 25p yellow	a —
306	"	50c on 40p oran on rose	b —
307	"	50c on 40p rose & black	b 6d
308	"	60c on 50p violet	a —
309	"	1p on 80p red on rose	a 1/0
310	"	1‡p on 1m rose	b —
311	"	2‡p on 2m blue	b —
312	"	3‡p on	

# Ewen's Current Stamp Quotations.

Only address (no agencies): Ewen's, Ltd., 32, Palace Square, Norwood, London, S.E.

NEW ISSUES SUPPLEMENT.  
NO. 230 [ENTERED AT STATIONERS' HALL.]

SATURDAY, MARCH 5, 1910.

[SUPPLEMENT TO "E.W.S.N." SPECIMEN COPY FREE.]

## Terms: CASH IN ADVANCE.

**Deposit Accounts:**—All payments (for whatever purpose) are credited to a deposit account, and all invoices (whether for stamps, albums, subscriptions or postage, etc.), are debited to such account. This deposit account should not be overdrawn. The balance is returnable post free on demand.

**Returns:**—Stamps which are not as ordered may be returned within 10 days and their full sale price will be re-credited to deposit account.

**Bank notes:**—20 mark=19/6; 50 francs (French) 39/8; 50 francs (other countries), 39/6; 50 lire, 39/6; 20 kronen=16/6; 20 kroner=22/-; 10 gulden=16/6; 10 roubles=21/-; U.S.A. dollar=4 s.

Cheques payable to "Ewen's Colonial Stamp Market, Ltd.," or "Ewen's, Ltd.," postal orders, etc., payable at Anerley Road Post Office but preferred blank. Cheques on France and Germany accepted at same rates as bank notes, also bons de poste.

**Telegraphic Address:**—"Regardless, London."

**Code:**—5th Edition, A B C.

**Telephones:**—579 Sydenham.

**Nearest Railway Station:**—"Crystal Palace" (L.B. & S.C. or S.E. & C. Ry.).

**Correspondence:**—All European languages.

**Terms:**—Postage and Registration extra.

**Condition:**—All stamps are guaranteed genuine and in fine condition, well-centred; if unused, mint with original gum.

**Booked Orders:**—In case a stamp may be sold out, please state order is to be booked for delivery from next supply.

## ANNUAL SUBSCRIPTIONS.

Annual Subscribers may order stamps marked \* or † at face value subject to conditions already published. Full particulars on application.

## LATEST ARRIVALS.

### SIERRA LEONE (\*).

1½d. yellow (new colour).

Mint, 2d.; block, 7d.; dozen, 1/9; entire pane of 60, 8/9.

### NORTHERN NIGERIA (\*).

1d. all rose.

Mint, 1½d.; block, 5d.; dozen, 1/2; entire pane of 60, 5/10.

### BRITISH LEVANT.

1½ piastre on 3d. mint, 3d.; block, 1/-; per dozen, 3/-.

1½ piastre on 4d. orange, mint, 5d.; block, 1/8; dozen, 5/-.

5 piastre on 1/-, mint, 1/-; block, 4/-; dozen, 12/-.

### JAMAICA.

4d. brown, Queen, single wmk., mint, 5d.

### GIBRALTAR.

A large importation is just to hand, and most varieties can be had in blocks and dozens. See reference list. We think there is no doubt that the present stamps will advance in value considerably when the new colours appear. The latter are already printed.

### ZANZIBAR.

1904 Provisionals.

A fine approval book of the errors and varieties, at reasonable prices, is now ready, all unused and guaranteed genuine.

### GREAT BRITAIN (‡).

4d. dark orange, mint, 5d.; block, 1/7.

4d. pale orange, mint, 5d.; block, 1/7.

### AUSTRALIAN COMMONWEALTH. (‡)

Postage Due.

1/-, the third type with bar, mint 3/-.

### C.E.F. ON INDIA. (‡)

½a. green, King's Head, yellow-green shade, mint, 6d.; block, 2/-.

½a. light green shade, mint, 2d.; block, 8d.

### C.E.F. ON INDIA. (‡)

Queen's Head.

½a. rose, mint, ½d.; per dozen, 4d.

½a. green, mint, 1d.; per dozen, 8d.

12a. red, mint, 1/9; block, 7/-.

King's Head.

"Postage & Revenue."

1 anna, rose, mint, 2d.; block, 8d.

12a. red, Postage, 5/-.

### CHINA (‡).

The Jubilee Issue.

2c. orange and green, mint, 1d.; per dozen, 10d.

### COOK ISLANDS. (‡)

1d. brown-red shade, N.Z. and star, perf. 14, mint, 1½d.; block, 5d.; per dozen, 1/2.

### COLONIAL OFFICE JOURNAL.

January number now ready, price 1/9.

### COLLECTION FOR SALE.

Oppen's Postage Stamp Album containing about 1,480 used postage stamps, Price 40/-

### FIJI.

1/- King's Head, green and rose, multiple wmk., chalky paper, pale shade, mint, 1/6, block, 6/-

### GAMBIA.

1909, King's Head, new colours, used, 2d. grey, 3d.; 3d. on yellow, 5d.; 4d. black and red on yellow, 6d.; 5d. orange and mauve, 8d.; 6d. lilac, 9d.; 7½d. brown and blue, 11d.; 10d. green and red, 1/3; 1/- black on green, 1/6.

### GWALIOR.

½a. King's Head, Service, surcharge 8 to 9mm. apart, instead of 10 to 11mm., "postage," mint, 1/6; blocks, 6/-.

1a. ditto, ditto, mint, 3d.

### ITALIAN F.P.O. (‡)

Segnatasse.

60c. Postage Due, surcharged "Somalia Italiana," mint, 7d.

### LIBERIA (‡).

1c. to 25c., 1909 issue, mint set of seven, 3/9; blocks, 15/-.

### MALDIVES (‡).

2c. Minaret, mint, 1d.; per dozen, 6d.; pane of 60, full margins, 1/10.

### MALTA.

½d. pictorial, dark brown shade, multiple wmk., mint, ½d.; block, 1½d.; per dozen, 4d.

### MONTSERRAT. (‡)

New Colours.

2d. grey, 3d. on yellow, 6d. lilac, 1/- on green, mint set of four, 2/1; blocks, 8/4.

2/- on blue, mint, 2/2.

2/6 on blue, " 2/9.

5/- on yellow, " 5/5.

All multiple wmk., chalky paper, except the 2d., which is on multiple ordinary paper.

### NEW HEBRIDES. (‡)

Surcharged on New Caledonia, 5c. to 1 fr., mint set of five, 1/11; blocks, 7/8.

### NEW ZEALAND. (‡‡)

The new set inscribed "Dominion".

½d., 1d., 2d., 3d., 4d., 5d., 6d., 8d., 1/- first printings and shades, mint set 4/0½; blocks, 16/2; per dozen sets, 48/5.

The ½d. and 1d. are perf. 14×15; the 2d., 3d., 4d. and 5d. perf. 14×14½; the 5d., 6d., 8d., 1/- perf. 14.

Just obsolete.

1d. Universal, the re-engraved die which was only in use a short time, 2d.; block, 6d.; block of twelve, 1/6; dozen, in singles and pairs, 1/4.

### NEW ZEALAND. (‡)

6d. Telegram form with the handsome new King's Head 6d. carmine embossed stamp, mint, entire 9d.

### NIUE ON N.Z. (‡)

1/- orange shade, mint, 1/6.

### NORTH BORNEO.

18c. green and black, unsurcharged, mint, 4/-; block, 16/-.

### PAPUA.

Entire sheets of 30, perf. 11.

½d. green and black, 2 6.

1d. rose and black, 7/6.

### PAPUA.

2/6 brown and black, wmk. Crown A, sideways, perf. 11, mint, 5/6; block, 22/-.

### PAPUA.

Showing all the types and minor varieties.

½d. perf. 11, mint sheet of 30 with full margins, 2/6.

1d. " " " " 7/6.

### RUSSIAN LEVANT, Jubilee Issue (‡).

With Ship in Centre, Dated "1857-1907."

(i) Without name.

5, 10, 20 para, 1 piastre, mint set, 5d.; blocks, 1/8; per dozen sets, 4/6.

5, 7 piastre, mint set, 2/4; blocks, 9/4.

10 piastre (large design), mint, 2/-; block, 7/10.

35 " " " 6/10; " 27/4.

70 " " " 13/8; " 54/8.

(ii) With names overprinted.

Constantinople, Jerusalem, Mont-Athos and Salonique, Kerasunde, Trébizonde, Smyrna, Jaffa, are already in stock, at the same prices as above.

Complete set of each name, 25/2.

Orders can be booked for the Metelin, Rizech sets to be sent as soon as issued.

5 para, error "Mont-Atho," 2/3; in entire pane showing setting, 2/9.

### SIAM. (‡‡)

2 satangs on 1 att, mint, 1d.; per dozen, 8d.; entire sheet of 100, 4/6.

3 satangs on 3 atts, mint, 1½d.; per dozen, 1/-; entire sheet of 100, 6/9.

6 satangs on 4 atts, mint, 2d.; per dozen, 1/6; entire sheet of 100, 13/6.

Above three, and also 12 satangs, on 8 atts and 14 satangs on 9 atts, mint set of five, 10d.; blocks, 3/4; dozen sets, 10/-; set in sheets of 100, 78/-.

### SPANISH GUINEA.

1c. to 10 pias., mint set of 13, 1909 issue, 26/-.

### ST. KITTS (‡).

½d. green, multiple wmk., ordinary paper, mint, 1d.; block, 2½d.; per dozen, 7d.

1d. rose, multiple wmk., ordinary paper, mint, 1½d.; block, 5d.; per dozen, 1/2.

### TRANSVAAL. (‡)

2½d. all blue, King's Head, multiple wmk., ordinary paper, mint, 3d.; block, 11d.; dozen, 2/8½; entire pane of 60, 13/6.

2/6 King's head, multiple wmk., ordinary paper, mint, 2/9; block, 10/10.

### TRANSVAAL. (\*\*)

£1 violet and green, multiple chalky, just issued, 22/-, block, 88/-.

### TRANSVAAL. (‡)

½d. green, King's head, multiple watermark, ordinary paper, mint 1d.; blocks, 2½d.; per dozen, 7d.

£1 King's head, lilac and green, multiple wmk., ordinary paper, mint, 25/- each.

### TUNIS. (‡)

35c. in red on 1 fr., mint, 5d.; block, 1/8.

### VICTORIA (‡).

4d. Crown A, Postage Due, mint, 2/6; block, 10/-.

### ZANZIBAR (‡).

1c. grey, vertical rosettes wmk., mint, ½d.; block, 1½d.; per dozen, 3½d.; pane of 60, full margins, 1/-.

### ACCESSORIES.

Stamp Mounts (best), 10d. per box of 1000.

Grease-proof Envelopes, per 100: A (2½×1½), 5d.; B (3½×2½), 6d.; C (4½×3½), 8d.

Ideal Perforation Gauge, 6d.

Tweezers for Handling Stamps, 1/-; superior, 2/6.

Small Approval Books (5×3½), 10 leaves, blank, 1d.

" " " 20 " 1½d.

Manifold Books for ordering stamps from Ewen's Ltd., supplied at cost, 10d. each.

# Ewen's Quotations for Current Postage Stamps

The dagger † signifies that the distribution by Ewen's New Issue Service is not yet finished; the dash — that stamps are temporarily out of stock; and the asterisk \* indicates current stamps which can be ordered at face value plus 10%.

Annual Subscribers can have stamps marked \* or † at face value only.

MINT UNUSED STAMPS ONLY; EVERY STAMP PRICED IN STOCK AT TIME OF GOING TO PRESS.

Country/Region	Year	Stamp Description	Price	Country/Region	Year	Stamp Description	Price	Country/Region	Year	Stamp Description	Price	
Aitutaki (N.Z.)	Cowan paper, p. 14.	301 1d grn (7d doz)	1d*	Bechuanaland.	1904. On Great Britain.	304 3.08 1d green	2d	Br. S. Africa—continued.	1906. Victoria Falls. No Wmk.	329 7.05 1d red (1/2 doz)	1d*	
		302 1d rose (1/2 doz)	1d*			305 4.05 1d red (1/2 doz)	2d				330 .. 2d blue (2/11 ..)	8d*
		303 2d blue (2/11 doz)	—			306 11.04 2d blue	8d*				331 .. 5d pink (5/10 ..)	8d*
		304 3d brn (3/8 doz)	—			307 11.08 1d yl-grn (7d ..)	1d*				332 .. 1/- grn	1/1*
		305 6d rose	—			308 .. current set of 5	5d				333 7.05 2/8 blk	2/8*
		306 1/- red	—								334 .. 5/- viol	5/5*
		307 1/- red	—									
		308 1/- red	—									
		309 1/- red	—									
		310 current set of 6	—									
Antigua.	7.08. Arms or King's Head. CC CC CC	301 1d*	—	Bermuda.	1902. Dockyard. Wmk. Crown CA.	302 12.03 1d grn & blk	1d	CAYMAN ISLANDS—continued.	Crown CA., chalky.	324 3.08 1/- on grn	2/8	
		302 3d*	—			303 11.02 1d red & brn	3d				325 4.08 10/- on grn	11/8*
		303 3d*	—			304 9.03 3d grn & lil (3/8 doz)	—					
		304 3d*	—									
		305 3d*	—									
		306 3d*	—									
		307 3d*	—									
		308 3d*	—									
		309 3d*	—									
		310 3d*	—									
Australia.	1901. Queen's Staircase. Wmk. Crown CA., thick paper.	300 1d red & bl (1/2 doz)	1d*	British Central Africa.	1889. Ship. (1a grn, 2a on red, 3a lil, 4a blue, 5a on blue, 6a blk, 7a on blue, 8a lil, 9a on blue, 10a lil, 11a on blue, 12a lil, 13a on blue, 14a lil, 15a on blue, 16a lil, 17a on blue, 18a lil, 19a on blue, 20a lil, 21a on blue, 22a lil, 23a on blue, 24a lil, 25a on blue, 26a lil, 27a on blue, 28a lil, 29a on blue, 30a lil, 31a on blue, 32a lil, 33a on blue, 34a lil, 35a on blue, 36a lil, 37a on blue, 38a lil, 39a on blue, 40a lil, 41a on blue, 42a lil, 43a on blue, 44a lil, 45a on blue, 46a lil, 47a on blue, 48a lil, 49a on blue, 50a lil, 51a on blue, 52a lil, 53a on blue, 54a lil, 55a on blue, 56a lil, 57a on blue, 58a lil, 59a on blue, 60a lil, 61a on blue, 62a lil, 63a on blue, 64a lil, 65a on blue, 66a lil, 67a on blue, 68a lil, 69a on blue, 70a lil, 71a on blue, 72a lil, 73a on blue, 74a lil, 75a on blue, 76a lil, 77a on blue, 78a lil, 79a on blue, 80a lil, 81a on blue, 82a lil, 83a on blue, 84a lil, 85a on blue, 86a lil, 87a on blue, 88a lil, 89a on blue, 90a lil, 91a on blue, 92a lil, 93a on blue, 94a lil, 95a on blue, 96a lil, 97a on blue, 98a lil, 99a on blue, 100a lil, 101a on blue, 102a lil, 103a on blue, 104a lil, 105a on blue, 106a lil, 107a on blue, 108a lil, 109a on blue, 110a lil, 111a on blue, 112a lil, 113a on blue, 114a lil, 115a on blue, 116a lil, 117a on blue, 118a lil, 119a on blue, 120a lil, 121a on blue, 122a lil, 123a on blue, 124a lil, 125a on blue, 126a lil, 127a on blue, 128a lil, 129a on blue, 130a lil, 131a on blue, 132a lil, 133a on blue, 134a lil, 135a on blue, 136a lil, 137a on blue, 138a lil, 139a on blue, 140a lil, 141a on blue, 142a lil, 143a on blue, 144a lil, 145a on blue, 146a lil, 147a on blue, 148a lil, 149a on blue, 150a lil, 151a on blue, 152a lil, 153a on blue, 154a lil, 155a on blue, 156a lil, 157a on blue, 158a lil, 159a on blue, 160a lil, 161a on blue, 162a lil, 163a on blue, 164a lil, 165a on blue, 166a lil, 167a on blue, 168a lil, 169a on blue, 170a lil, 171a on blue, 172a lil, 173a on blue, 174a lil, 175a on blue, 176a lil, 177a on blue, 178a lil, 179a on blue, 180a lil, 181a on blue, 182a lil, 183a on blue, 184a lil, 185a on blue, 186a lil, 187a on blue, 188a lil, 189a on blue, 190a lil, 191a on blue, 192a lil, 193a on blue, 194a lil, 195a on blue, 196a lil, 197a on blue, 198a lil, 199a on blue, 200a lil, 201a on blue, 202a lil, 203a on blue, 204a lil, 205a on blue, 206a lil, 207a on blue, 208a lil, 209a on blue, 210a lil, 211a on blue, 212a lil, 213a on blue, 214a lil, 215a on blue, 216a lil, 217a on blue, 218a lil, 219a on blue, 220a lil, 221a on blue, 222a lil, 223a on blue, 224a lil, 225a on blue, 226a lil, 227a on blue, 228a lil, 229a on blue, 230a lil, 231a on blue, 232a lil, 233a on blue, 234a lil, 235a on blue, 236a lil, 237a on blue, 238a lil, 239a on blue, 240a lil, 241a on blue, 242a lil, 243a on blue, 244a lil, 245a on blue, 246a lil, 247a on blue, 248a lil, 249a on blue, 250a lil, 251a on blue, 252a lil, 253a on blue, 254a lil, 255a on blue, 256a lil, 257a on blue, 258a lil, 259a on blue, 260a lil, 261a on blue, 262a lil, 263a on blue, 264a lil, 265a on blue, 266a lil, 267a on blue, 268a lil, 269a on blue, 270a lil, 271a on blue, 272a lil, 273a on blue, 274a lil, 275a on blue, 276a lil, 277a on blue, 278a lil, 279a on blue, 280a lil, 281a on blue, 282a lil, 283a on blue, 284a lil, 285a on blue, 286a lil, 287a on blue, 288a lil, 289a on blue, 290a lil, 291a on blue, 292a lil, 293a on blue, 294a lil, 295a on blue, 296a lil, 297a on blue, 298a lil, 299a on blue, 300a lil, 301a on blue, 302a lil, 303a on blue, 304a lil, 305a on blue, 306a lil, 307a on blue, 308a lil, 309a on blue, 310a lil, 311a on blue, 312a lil, 313a on blue, 314a lil, 315a on blue, 316a lil, 317a on blue, 318a lil, 319a on blue, 320a lil, 321a on blue, 322a lil, 323a on blue, 324a lil, 325a on blue, 326a lil, 327a on blue, 328a lil, 329a on blue, 330a lil, 331a on blue, 332a lil, 333a on blue, 334a lil, 335a on blue, 336a lil, 337a on blue, 338a lil, 339a on blue, 340a lil, 341a on blue, 342a lil, 343a on blue, 344a lil, 345a on blue, 346a lil, 347a on blue, 348a lil, 349a on blue, 350a lil, 351a on blue, 352a lil, 353a on blue, 354a lil, 355a on blue, 356a lil, 357a on blue, 358a lil, 359a on blue, 360a lil, 361a on blue, 362a lil, 363a on blue, 364a lil, 365a on blue, 366a lil, 367a on blue, 368a lil, 369a on blue, 370a lil, 371a on blue, 372a lil, 373a on blue, 374a lil, 375a on blue, 376a lil, 377a on blue, 378a lil, 379a on blue, 380a lil, 381a on blue, 382a lil, 383a on blue, 384a lil, 385a on blue, 386a lil, 387a on blue, 388a lil, 389a on blue, 390a lil, 391a on blue, 392a lil, 393a on blue, 394a lil, 395a on blue, 396a lil, 397a on blue, 398a lil, 399a on blue, 400a lil, 401a on blue, 402a lil, 403a on blue, 404a lil, 405a on blue, 406a lil, 407a on blue, 408a lil, 409a on blue, 410a lil, 411a on blue, 412a lil, 413a on blue, 414a lil, 415a on blue, 416a lil, 417a on blue, 418a lil, 419a on blue, 420a lil, 421a on blue, 422a lil, 423a on blue, 424a lil, 425a on blue, 426a lil, 427a on blue, 428a lil, 429a on blue, 430a lil, 431a on blue, 432a lil, 433a on blue, 434a lil, 435a on blue, 436a lil, 437a on blue, 438a lil, 439a on blue, 440a lil, 441a on blue, 442a lil, 443a on blue, 444a lil, 445a on blue, 446a lil, 447a on blue, 448a lil, 449a on blue, 450a lil, 451a on blue, 452a lil, 453a on blue, 454a lil, 455a on blue, 456a lil, 457a on blue, 458a lil, 459a on blue, 460a lil, 461a on blue, 462a lil, 463a on blue, 464a lil, 465a on blue, 466a lil, 467a on blue, 468a lil, 469a on blue, 470a lil, 471a on blue, 472a lil, 473a on blue, 474a lil, 475a on blue, 476a lil, 477a on blue, 478a lil, 479a on blue, 480a lil, 481a on blue, 482a lil, 483a on blue, 484a lil, 485a on blue, 486a lil, 487a on blue, 488a lil, 489a on blue, 490a lil, 491a on blue, 492a lil, 493a on blue, 494a lil, 495a on blue, 496a lil, 497a on blue, 498a lil, 499a on blue, 500a lil, 501a on blue, 502a lil, 503a on blue, 504a lil, 505a on blue, 506a lil, 507a on blue, 508a lil, 509a on blue, 510a lil, 511a on blue, 512a lil, 513a on blue, 514a lil, 515a on blue, 516a lil, 517a on blue, 518a lil, 519a on blue, 520a lil, 521a on blue, 522a lil, 523a on blue, 524a lil, 525a on blue, 526a lil, 527a on blue, 528a lil, 529a on blue, 530a lil, 531a on blue, 532a lil, 533a on blue, 534a lil, 535a on blue, 536a lil, 537a on blue, 538a lil, 539a on blue, 540a lil, 541a on blue, 542a lil, 543a on blue, 544a lil, 545a on blue, 546a lil, 547a on blue, 548a lil, 549a on blue, 550a lil, 551a on blue, 552a lil, 553a on blue, 554a lil, 555a on blue, 556a lil, 557a on blue, 558a lil, 559a on blue, 560a lil, 561a on blue, 562a lil, 563a on blue, 564a lil, 565a on blue, 566a lil, 567a on blue, 568a lil, 569a on blue, 570a lil, 571a on blue, 572a lil, 573a on blue, 574a lil, 575a on blue, 576a lil, 577a on blue, 578a lil, 579a on blue, 580a lil, 581a on blue, 582a lil, 583a on blue, 584a lil, 585a on blue, 586a lil, 587a on blue, 588a lil, 589a on blue, 590a lil, 591a on blue, 592a lil, 593a on blue, 594a lil, 595a on blue, 596a lil, 597a on blue, 598a lil, 599a on blue, 600a lil, 601a on blue, 602a lil, 603a on blue, 604a lil, 605a on blue, 606a lil, 607a on blue, 608a lil, 609a on blue, 610a lil, 611a on blue, 612a lil, 613a on blue, 614a lil, 615a on blue, 616a lil, 617a on blue, 618a lil, 619a on blue, 620a lil, 621a on blue, 622a lil, 623a on blue, 624a lil, 625a on blue, 626a lil, 627a on blue, 628a lil, 629a on blue, 630a lil, 631a on blue, 632a lil, 633a on blue, 634a lil, 635a on blue, 636a lil, 637a on blue, 638a lil, 639a on blue, 640a lil, 641a on blue, 642a lil, 643a on blue, 644a lil, 645a on blue, 646a lil, 647a on blue, 648a lil, 649a on blue, 650a lil, 651a on blue, 652a lil, 653a on blue, 654a lil, 655a on blue, 656a lil, 657a on blue, 658a lil, 659a on blue, 660a lil, 661a on blue, 662a lil, 663a on blue, 664a lil, 665a on blue, 666a lil, 667a on blue, 668a lil, 669a on blue, 670a lil, 671a on blue, 672a lil, 673a on blue, 674a lil, 675a on blue, 676a lil, 677a on blue, 678a lil, 679a on blue, 680a lil, 681a on blue, 682a lil, 683a on blue, 684a lil, 685a on blue, 686a lil, 687a on blue, 688a lil, 689a on blue, 690a lil, 691a on blue, 692a lil, 693a on blue, 694a lil, 695a on blue, 696a lil, 697a on blue, 698a lil, 699a on blue, 700a lil, 701a on blue, 702a lil, 703a on blue, 704a lil, 705a on blue, 706a lil, 707a on blue, 708a lil, 709a on blue, 710a lil, 711a on blue, 712a lil, 713a on blue, 714a lil, 715a on blue, 716a lil, 717a on blue, 718a lil, 719a on blue, 720a lil, 721a on blue, 722a lil, 723a on blue, 724a lil, 725a on blue, 726a lil, 727a on blue, 728a lil, 729a on blue, 730a lil, 731a on blue, 732a lil, 733a on blue, 734a lil, 735a on blue, 736a lil, 737a on blue, 738a lil, 739a on blue, 740a lil, 741a on blue, 742a lil, 743a on blue, 744a lil, 745a on blue, 746a lil, 747a on blue, 748a lil, 749a on blue, 750a lil, 751a on blue, 752a lil, 753a on blue, 754a lil, 755a on blue, 756a lil, 757a on blue, 758a lil, 759a on blue, 760a lil, 761a on blue, 762a lil, 763a on blue, 764a lil, 765a on blue, 766a lil, 767a on blue, 768a lil, 769a on blue, 770a lil, 771a on blue, 772a lil, 773a on blue, 774a lil, 775a on blue, 776a lil, 777a on blue, 778a lil, 779a on blue, 780a lil, 781a on blue, 782a lil, 783a on blue, 784a lil, 785a on blue, 786a lil, 787a on blue, 788a lil, 789a on blue, 790a lil, 791a on blue, 792a lil, 793a on blue, 794a lil, 795a on blue, 796a lil, 797a on blue, 798a lil, 799a on blue, 800a lil, 801a on blue, 802a lil, 803a on blue, 804a lil, 805a on blue, 806a lil, 807a on blue, 808a lil, 809a on blue, 810a lil, 811a on blue, 812a lil, 813a on blue, 814a lil, 815a on blue, 816a lil, 817a on blue, 818a lil, 819a on blue, 820a lil, 821a on blue, 822a lil, 823a on blue, 824a lil, 825a on blue, 826a lil, 827a on blue, 828a lil, 829a on blue, 830a lil, 831a on blue, 832a lil, 833a on blue, 834a lil, 835a on blue, 836a lil, 837a on blue, 838a lil, 839a on blue, 840a lil, 841a on blue, 842a lil, 843a on blue, 844a lil, 845a on blue, 846a lil, 847a on blue, 848a lil, 849a on blue, 850a lil, 851a on blue, 852a lil, 853a on blue, 854a lil, 855a on blue, 856a lil, 857a on blue, 858a lil, 859a on blue, 860a lil, 861a on blue, 862a lil, 863a on blue, 864a lil, 865a on blue, 866a lil, 867a on blue, 868a lil, 869a on blue, 870a lil, 871a on blue, 872a lil, 873a on blue, 874a lil, 875a on blue, 876a lil, 877a on blue, 878a lil, 879a on blue, 880a lil, 881a on blue, 882a lil, 883a on blue, 884a lil, 885a on blue, 886a lil, 887a on blue, 888a lil, 889a on blue, 890a lil, 891a on blue, 892a lil, 893a on blue, 894a lil, 895a on blue, 896a lil, 897a on blue, 898a lil, 899a on blue, 900a lil, 901a on blue, 902a lil, 903a on blue, 904a lil, 905a on blue, 906a lil, 907a on blue, 908a lil, 909a on blue, 910a lil, 911a on blue, 912a lil, 913a on blue, 914a lil, 915a on blue, 916a lil, 917a on blue, 918a lil, 919a on blue, 920a lil, 921a on blue, 922a lil, 923a on blue, 924a lil, 925a on blue, 926a lil, 927a on blue, 928a lil, 929a on blue, 930a lil, 931a on blue, 932a lil, 933a on blue, 934a lil, 935a on blue, 936a lil, 937a on blue, 938a lil, 939a on blue, 940a lil, 941a on blue, 942a lil, 943a on blue, 944a lil, 945a on blue, 946a lil, 947a on blue, 948a lil, 949a on blue, 950a lil, 951a on blue, 952a lil, 953a on blue, 954a lil, 955a on blue, 956a lil, 957a on blue, 958a lil, 959a on blue, 960a lil, 961a on blue, 962a lil, 963a on blue, 964a lil, 965a on blue, 966a lil, 967a on blue, 968a lil, 969a on blue, 970a lil, 971a on blue, 972a lil, 973a on blue, 974a lil, 975a on blue, 976a lil, 977a on blue, 978a lil, 979a on blue, 980a lil, 981a on blue, 982a lil, 983a on blue, 984a lil, 985a on blue, 986a lil, 987a on blue, 988a lil, 989a on blue, 990a lil, 991a on blue, 992a lil, 993a on blue, 994a lil, 995a on blue, 996a lil, 997a on blue, 998a lil, 999a on blue, 1000a lil, 1001a on blue, 1002a lil, 1003a on blue, 1004a lil, 1005a on blue, 1006a lil, 1007a on blue, 1008a lil, 1009a on blue, 1010a lil, 1011a on blue, 1012a lil, 1013a on blue, 1014a lil, 1015a on blue, 1016a lil, 1017a on blue, 1018a lil, 1019a on blue, 1020a lil, 1021a on blue, 1022a lil, 1023a on blue, 1024a lil, 1025a on blue, 1026a lil, 1027a on blue, 1028a lil, 1029a on blue, 1030a lil, 1031a on blue, 1032a lil, 1033a on blue, 1034a lil, 1035a on blue, 1036a lil, 1037a on blue, 1038a lil, 1039a on blue, 1040a lil, 1041a on blue, 1042a lil, 1043a on blue, 1044a lil, 1045a on blue, 1046a lil, 1047a on blue, 1048a lil, 1049a on blue, 1050a lil, 1051a on blue, 1052a lil, 1053a on blue, 1054a lil, 1055a on blue, 1056a lil, 1057a on blue, 1058a lil, 1059a on blue, 1060a lil, 1061a on blue, 1062a lil, 1063a on blue, 1064a lil, 1065a on blue, 1066a lil, 1067a on blue, 1068a lil, 1069a on blue, 1070a lil, 1071a on blue, 1072a lil, 1073a on blue, 1074a lil, 1075a on blue, 1076a lil, 1077a on blue, 1078a lil, 1079a on blue, 1080a lil, 1081a on blue, 1082a lil, 1083a on blue, 1084a lil, 1085a on blue, 1086a lil, 1087a on blue, 1088a lil, 1089a on blue, 1090a lil, 1091a on blue, 1092a lil, 1093a on blue, 1094a lil, 1095a on blue, 1096a lil, 1097a on blue, 1098a lil, 1099a on blue, 1100a lil, 1101a on blue, 1102a lil, 1103a on blue, 1104a lil, 1105a on blue, 1106a lil, 1107a on blue, 1108a lil, 1109a on blue, 1110a lil, 1111a on blue, 1112a lil, 1113a on blue, 1114a lil, 1115a on blue, 1116a lil, 1117a on blue, 1118a lil, 1119a on blue, 1120a lil, 1121a on blue, 1122a lil, 1123a on blue, 1124a lil, 1125a on blue, 1126a lil, 1127a on blue, 1128a lil, 1129a on blue, 1130a lil, 1131a on blue, 1132a lil, 1133a on blue, 1134a lil, 1135a on blue, 1136a lil, 1137a on blue, 1138a lil, 1139a on blue, 1140a lil, 1141a on blue, 1142a lil, 1143a on blue, 1144a lil, 1145a on blue, 1146a lil, 1147a on blue, 1148a lil, 1149a on blue, 1150a lil, 1151a on blue, 1152a lil, 1153a on blue, 1154a lil, 1155a on blue, 1156a lil, 1157a on blue, 1158a lil, 1159a on blue, 1160a lil, 1161a on blue, 1162a lil, 1163a on blue, 1164a lil, 1165a on blue, 1166a lil, 1167a on blue, 1168a lil, 1169a on blue, 1170a lil, 1171a on blue, 1172a lil, 1173a on blue, 1174a lil, 1175a on blue, 1176a lil, 1177a on blue, 1178a lil, 1179a on blue, 1180a lil, 1181a on blue, 1182a lil, 1183a on blue, 1184a lil, 1185a on blue, 1186a lil, 1187a on blue, 1188a lil, 1189a on blue, 1190a lil, 1191a on blue, 1192a lil, 1193a on blue, 1194a lil, 1195a on blue, 1196a lil, 1197a on blue, 1198a lil, 1199a on blue, 1200a lil, 1201a on blue, 1202a lil, 1203a on blue, 1204a lil, 1205a on blue, 1206a lil, 1207a on blue, 1208a lil, 1209a on blue, 1210a lil, 1211a on blue, 1212a lil, 1213a on blue, 1214a lil, 1215a on blue, 1216a lil, 1217a on blue, 1218a lil, 1219a on blue, 1220a lil, 1221a on blue, 1222a lil, 1223a on blue, 1224a lil, 1225a on blue, 1226a lil, 1227a on blue, 1228a lil, 1229a on blue, 1230a lil, 1231a on blue, 1232a lil, 1233a on blue, 1234a lil, 1235a on blue, 1236a lil, 1237a on blue, 1238a lil, 1239a on blue, 1240a lil, 1241a on blue, 1242a lil, 1243a on blue, 1244a lil, 1245a on blue, 1246a lil, 1247a on blue, 1248a lil, 1249a on blue, 1250a lil, 1251a on blue, 1252a lil, 1253a on blue, 1254a lil, 1255a on blue, 1256a lil, 1257a on blue, 1258a lil, 1259a on blue, 1260a lil, 1261a on blue, 1262a lil, 1263a on blue, 1264a lil, 1265a on blue, 1266a lil, 1267a on blue, 1268a lil, 1269a on blue, 1270a lil, 1271a on blue, 1272a lil, 1273a on blue, 1274a lil, 1275a on blue, 1276a lil, 1277a on blue, 1278a lil, 1279a on blue, 1280a lil, 1281a on blue, 1282a lil, 1283a on blue, 1284a lil, 1285a on blue, 1286a lil, 1287a on blue, 1288a lil, 1289a on blue, 1290a lil, 1291a on blue, 1292a lil, 1293a on blue, 1294a lil, 1295a on blue, 1296a lil, 1297a on blue, 1298a lil, 1299a on blue, 1300a lil, 1301a on blue, 1302a lil, 1303a on blue, 1304a lil, 1305a on blue, 1306a lil, 1307a on blue, 1308a lil, 1309a on blue, 1310a lil, 1311a on blue, 1312a lil, 1313a on blue, 1314a lil, 1315a on blue, 1316a lil, 1317a on blue, 1318a lil, 1319a on blue, 1320a lil, 1321a on blue, 1322a lil, 1323a on blue, 1324a lil, 1325a on blue, 1326a lil, 1327a on blue, 1328a lil, 1329a on blue, 1330a lil, 1331a on blue, 1332a lil, 1333a on blue, 1334a lil, 1335a on blue, 1336a lil, 1337a on blue, 1338a lil, 1339a on blue, 1340a lil, 1341a on blue, 1342a lil, 1343a on blue, 1344a lil, 1345a on blue, 1346a lil, 1347a on blue, 1348a lil, 1349a on blue, 1350a lil, 1351a on blue, 1352a lil, 1353a on blue, 1354a lil, 1355a on blue, 1356a lil							

**GRENADA—continued.**

338	5.08	8d on yel	3d
339	10.08	6d lilac	7d
341	..	2/- on blue	..
342	..	5/- on yel	5/8
347	..	current set of 11	..
340	10.08	1/- on grn	1/2
343	..	10/- on grn	..
324	..	1d blk	not iss.
325	7.06	2d ..	1
326	9.06	8d ..	1

**Gwalior on India.**

King's Head.

Surcharge 2mm. apart.

301 1.03 1/2 grey 2d

(b) — .07 dark grey 1d

302 1.03 1/2 grn 2d

303 .. 1/2 rose 2d

304 6.04 2/2 viol 4d

(b) — .07 blue-lilac 4d

305 8.05 2/2 blue 6d

306 6.04 3/2 oran 8d

307 3.05 4/2 grn 8d

308 1.06 6/2 yellow 8d

309 9.05 8/2 viol 10d

310 .. 12/2 on red 1/1

311 7.05 1/2 grn & car 1/8

312 7.07 3/2 P & R (7d doz) 1d

Surcharge 2mm. apart.

"Gwalior" 13mm. long.

317 9.08 2/2 grey 1d

318 8.09 1/2 P & R (7d doz) 1d

319 9.08 1/2 rose 1d

320 1.09 2/2 viol 1

321 8.09 2/2 blue 1/10

322 .. current set of 9 3/7

323 12.09 3/2 oran 1

324 .. 4/2 grn 1

King's Head. Service.

Surcharge 10 to 11mm. apart.

321 — .03 1/2 grey 2d

(b) — .07 dark grey 2d

322 4.03 1/2 grn 2d

323 — .08 1/2 P & R 1

324 4.03 1/2 rose 3d

325 .. 2/2 blue-lilac 6d

(b) — .07 violet 1

326 — .05 4/2 grn 1/1

327 .. 8/2 viol 1

328 .. 1/2 grn & car 1

Surcharge 8 to 9mm. apart.

328 — .08 2/2 grey 1

329 8.07 1/2 green 1/8

330 10.07 1/2 rose 3d

331 2.08 1/2 P & R ..

332 .. 1/2 .. not iss.

333 .. Service set of 10 ..

**Hong Kong.**

1902. King's Head.

CA	Mult.	Mult.
1c 301 1/2 (4d doz)	..	334 2d
2c 302 ..	318 2d	335 3d
4c 303 ..	320 ..	336 2d
5c 304 ..	..	337 2d
6c ..	..	338 3d
8c 305 6d	322 ..	339 3d
10c 306 5d	..	340 6d
12c 307 4d	325 9d	341 9d
20c 308 1/3	326 1/3	342 1/1
30c 309 1/3	327 1/3	343 1/1
50c 310 2/6	328 2/6	344 1/1
81 311 4/8	329 ..	345 6/8
82 312 8/8	329 ..	346 6/8
83 313 12/10	..	347 ..
85 314 15/10	..	..
810 315 25/10	332 2/10	347 ..

New colours.

317 10.04 2c grn

319 5.07 4c rose (1/2 doz) 1d

323 10c blue (2/11 doz) 3d

331 current set of 10 ..

**Hyderabad.**

1900.

307	1/2 blue	1d
308	1/2 orange	1d
309	1/2 black	..
310	2/2 sage	..

1905.

317	11.05	1/2 blue	..
318	..	1/2 red	..

1908.

319	11.08	1/2 grey	..
320	..	1/2 grn	..
321	..	1/2 rose	..
322	..	2/2 lil	..
323	1.09	3/2 brn	..
324	7.09	4/2 grn	..

**India.**

1902. King's Head.

Wmk. Star, ordinary p.

301	8.02	1/2 grey	1d
302	2.05	1/2 on 1/2	..
303	8.02	1/2 grn	..
304	..	1/2 rose	1d
305	5.03	2/2 viol	2d
306	6.03	2/2 blue	3d
307	11.03	3/2 oran	..
308	4.03	4/2 grn	5d
309	8.03	6/2 yel	..
310	8.03	8/2 viol	9d
311	11.03	12/2 on red	..
312	..	1/2 car & grn	1/8
313	1.04	2/2 brn & car	2/11
314	..	3/2 grn & brn	4/4
315	..	5/2 lil & blue	7/8
316	1.09	10/2 car & grn	14/8
319	..	25/2 or & blue	21/8
320	8.09	25/2 ..	..

Postage & Revenue.

316	1/2 green	1d
317	1/2 rose	..
320	1/2 to 12a. set of 10	3/10

"ON H. M. S." Postage.

331	— .05	1/2 grey	..
332	7.03	1/2 grn	..
333	8.03	1/2 rose	..
334	6.03	2/2 viol	6d
346	1.10	3/2 oran	1
345	— .08	4/2 grn	1/10
348	8.08	8/2 yel	1/8
349	— .03	8/2 viol	2/10
357	— .04	1/2 car & grn	3/10
345	..	set of 8	7/8

**INDIA—continued.**

340	3.09	2/2 brn & car	5/4
341	..	5/2 lil & blue	13/4
342	..	10/2 car & grn	23/10
343	..	15/2 grn & blue	35/10
344	8.09	25/2 oran & blue	..

Postage & Revenue.

338	1/2 grn	3d
339	1/2 rose	3d

**India C.E.F.**

Queen's Head.

315	1/2 rose (4d doz)	1d
316	1/2 grn (8d doz)	1d
320	set of 10	5/10

King's Head.

301	9.09	1/2 green (P & R)	2d
302	11.05	1/2 rose (2/8 doz)	3d
303	2.08	1/2 P & R (1/4 ..)	2d
311	3.09	12/2 on rd (36/..)	5/10
313	..	current set of 9	4/2

Jaipur.

301	1/2 yellow	..	
302	1/2 blue	1d	
303	1/2 rose	1d	
304	2/2 green	3d	
305	4/2 brown	5d	
306	8/2 violet	10d	
307	1/2 oran (18/- doz)	1/7	
308	..	current set of seven	3/1

**Jamaica.**

1906. Queen. Mult. wmk.

301	3.05	3d grn	4d
302	6.08	4d brn	..
303	9.08	6d orange-yel	..
304	..	yellow	1
305	11.06	1/2 brn	..
313	11.08	2/2 brn	..

1903. Arms.

H.M. Crown CA.

304	11.03	1/2 grn & blk	..
305	3.04	1d car	3d
306	11.03	2d blue	6d
307	3.01	3d yel	1/3

Crown CA mult., chalky.

308	10.05	1/2 grn & blk	..
309	12.05	1d car	4d
310	11.07	2d blue	..
311	4.07	3d yel	..
312	12.05	5/2 lil	5/10

1906. New design.

318	12.06	1/2 green	1d
319	10.06	1d rose (1/2 doz)	1d
331	..	current set of 7	2/8

New colours.

Wmk. Crown CA mult. ord.

314	..	2d blue	not iss.
315	..	3d .. yel	..
317	..	6d lilac	7d

**Jhind on India.**

King's Head.

301	5.03	1/2 grey	1d
302	..	1/2 grn	1d
303	..	1/2 rose	2d
304	..	2/2 viol	4d
305	4.09	2/2 blue	4d
306	5.03	3/2 oran	5d
307	..	4/2 grn	5d
308	8.05	6/2 yel	7d
309	5.03	8/2 viol	10d
310	..	12/2 on red	1/1
311	4.08	1/2 car & grn	1/8
312	10.09	1/2 ..	..
313	..	current set of 10	5/10

King's Head. Service.

3216	3.0	1/2 grey	6d
322	5.03	1/2 grn	1/8
323	..	1/2 rose	1/8
324	..	2/2 viol	1/8
325	..	4/2 grn	2/8
326	..	8/2 viol	7/8
327	3.06	1/2 car & grn	1
328	..	1/2 P & R	1
329	..	1/2 ..	not iss.

**Johore.**

1904. Sultan's Head.

Wmk. Quatrefoils single.

301	1c lil	..	
302	2c .. (8d doz)	1d	
303	3c .. (1/1 ..)	1d	
304	4c .. (1/4 ..)	2d	
305	5c .. (1/8 ..)	2d	
307	8c ..	3d	
308	10c ..	3d	
309	25c ..	9d	
310	50c ..	1/5	
311	81 grn	..	
312	82 ..	5/8	
313	83 ..	..	
314	84 grn	..	
315	85 ..	15/10	
316	810 ..	..	
317	..	current set of 9	3/10

**King Edward VII. Land.**

Overprinted on New Zealand.

301 1d rose (used) ..

**Labuan.**

Overprinted "Straits Settlements" in red (exc. 4 on 16c).

333	1c lil & blk	5/10
334	2c grn ..	15/10
335	3c brn ..	..
336	4c on 12c (3/- doz)	..
337	4c on 16c (3/- ..)	..
338	4c on 18c	..
339	8c or & blk (4/- doz) 4d	..
340	10c blue & brn (5/- ..)	..
341	25c grn & blk	9d
342	50c grey & lil	..
343	81 or & red	3/8

**Lagos.**

1904. King's Head.

CA	Mult.	Mult.
Single	Ord.	Chalky
1d 301 ..	312 ..	321 1d
1d 302 4d	313 2d	322 4d
2d 303 ..	314 8d	323 8d
2d 304 ..	..	324 4d
3d 305 1/8	315 ..	325 8d
4d 306 ..	316 1/8	326 10d
1/- 307 9/10	317 ..	327 5/10
2/6 308 ..	318 5/8	328 20/10
5/- 309 ..	319 6/8	329 20/10
10/- 310 ..	320 ..	330 12/8

**LAGOS—continued.**

Words of value larger.

311 KS 2d on blue ..

**Leeward Islands.**

1902. King's Head.

CA	Mult.	Mult.
Single	Ord.	Chalky
1d 301 ..	310 4d	319 4d
1d 302 3d	..	320 4d
2d 303 4d	..	318 6d
2d 304 6d	..	321 2/10
3d 305 6d	314 ..	323 1/10
6d 306 8d	..	324 ..
1/- 307 1/8	..	322 ..
2/6 308 ..	..	..
5/- 309 ..	..	..

New colours.

Crown CA mult., ord.

401	KM 1d brown (3d doz)	1d
402	KM 1d green (7d doz)	1d
403	KM 1d rose	1d
404	KM 2d grey	1d
405	KM 2d blue	3d

Crown CA mult., chalky.

406	KN 3d on yel	not iss.	
407	KN 6d lilac	..	
408	KN 1/- on green	..	
409	KN 2/6 on blue	..	
410	KN 5/- on yellow	..	
411	..	current set of 7	..

**Levant on Gt. Britain.**

Surch. Paras or Pius.

301	KO 40pa on 2d	4d
302	KO 80pa on 5d	10d
303	KO 1pi on 2d	2d
304	KO 2pi on 5d	..
305	KO 4pi on 10d	1/10
306	KO 12pi on 2/8	3/8
307	KO 24pi on 5/-	4/4

Chalky paper.

321	KN 2pi on 5d	5d
320	KN 4pi on 10d	6d
322	KN 12pi on 2/6	2/2

Surch. "LRVANT."

309	KO 1d grn (7d doz)	1d
310	KO 1d red (1/2 doz)	2d
311	KO 1d ..	..
312	KO 2d car & grn	6d
313	KO 2d blue	5d
314	KO 3d on yel	..
315	KO 4d brn & grn	..
316	KO 5d blue & lil	10d
317	KO 6d lilac	..
318	KO 1/- car & grn	2/6

Chalky paper.

323	KN 1d grn & lil	..	
324	KN 2d ..	not iss.	
325	KN 3d on yel	..	
326	KN 4d ..	..	
327	KN 5d ..	..	
328	KN 6d lilac	..	
329	KN 1/- car & grn	..	
330	..	current set of 10	3/8

1909.

331	30 pa on 1d lilac & grn	3d	
332	1 pi 10 pa on 3d on oran	..	
333	1 pi 30 pa on 4d brn & grn	7/10	
336	..	on 4d orange	..
334	2 pi 20 pa on 6d purple	..	
335	5 pi on 1/- grn & rose	1/8	

1910.

337	1/2 pi on 3d on yellow	3d
338	1/2 pi on 4d orange	5d
339	2/2 pi on 6d purple	6d

**Malay States.**

1900. Tiger.

Plate I. Lines of shading worn.

CA	MCA	sideways	
1c 309 ..	317 6d	..	
3c 310 4d	318 ..	..	
4c 311 4d	319 ..	..	
5c 312 4d	..	..	
8c 313 6d	320 ..	..	
10c 314 1/8	321 ..	..	
20c 315 ..	322 1/8	..	
50c 316 3/10	323 3/10	..	
308	..	current set of 8	..

Plate II. Fine clear shading.

CA	MCA	side.
1c 309 ..	325 5d	334 not
3c 310 ..	327 ..	335 1/8
4c 311 4d	329 2d	336 1
5c 312 4d	344 ..	337 1
8c 313 ..	330 1	338 1
10c 314 ..	331 1/10	339 1
20c 315 ..	332 3/10	340 ..
50c 316 3/10	333 3/10	341 1/5

Crown CA mult., ord., upright.

346	PM 8c blue & blk	..
-----	------------------	----

1900. Elephants.

CC	MCA	
Ord.	Chalky.	
81 grn	350 ..	354 ..
82 ..	351 1/10	355 5/1
85 ..	352 1/8	356 12/8
825 ..	353 6/10	..

New Colours.

Crown CA mult., ord., sideways.

401	PM 1c grn (old plate)	2d
403	PM 3c brown	..
404	PM 3c rose (11d doz)	1d
407	PM 8c blue	not iss.

**Maldives.**

1908. Minaret.

307	PM 2c brown (6d doz)	1d
308	PM 3c green (9d ..)	1d
309	PM 8c lilac	2d
310	PM 10c red (2/6 doz)	3d
315	..	current set of 4 (5/- doz) 6d
311	PM 15c	..
312	PM 25c	



PAPUA—continued.

Table with columns for 'SMALL SURCHARGE', 'Rosettes', 'vertical paper', and 'horizontal paper'. Includes values for 1d, 2d, 4d, 6d, 1s, 2s, 4s, 6s.

PERMANENT DESIGN.

Table for '1907. Wmk. Crown A, p. 11.' with columns for 'Normal', 'Inverted', and 'Either'. Includes values for 1d, 2d, 4d, 6d, 1s, 2s, 4s, 6s.

Table for 'Wmk. Crown A, p. 12a.' with columns for '1d', '2d', '4d', '6d', '1s', '2s', '4s', '6s'.

303 1/2 to 1/-, set of 7 3/9;

OFFICIAL STAMPS.

Table for 'Punctured "OS."' with columns for 'Perf. 11' and 'Perf. 12a'. Includes values for 1d, 2d, 4d, 6d, 1s, 2s, 4s, 6s.

Patiala on India.

Table for 'King's Head' and 'King's Head, Service.' with columns for '1d', '2d', '4d', '6d', '1s', '2s', '4s', '6s'.

Penrhyn Islands (N.Z.)

Table for 'No wmk., perf. 11.' and 'Crown paper.' with columns for '1d', '2d', '4d', '6d', '1s', '2s', '4s', '6s'.

Queensland.

Table for 'Wmk. Crown A, p. 12a.' with columns for '1d', '2d', '4d', '6d', '1s', '2s', '4s', '6s'.

OFFICIAL (USED).

Table for '340 1d green', '341 1d red', '342 2d blue', etc. with columns for '1d', '2d', '4d', '6d', '1s', '2s', '4s', '6s'.

St. Helena.

Table for '1902. King's Head.' with columns for 'Wmk. Crown CA.', 'Mult. Crown CA.', and '1908. Pict. King's Head.'.

St. Kitts—Nevis.

Table for '1908. Two designs.' with columns for 'Wmk. Crown CA.', 'Single', 'Mult.', and 'Chalky'.

St. Lucia.

Table for '1902. King's Head.' with columns for 'CA', 'Mult.', and 'Chalky'.

St. Vincent.

Table for '1902. King's Head.' with columns for 'CA', 'Mult.', and 'Chalky'.

Barawak.

Table for '1899. Rajah's Head. No wmk.' with columns for '1d', '2d', '4d', '6d', '1s', '2s', '4s', '6s'.

Beychelles.

Table for '1903. King's Head.' with columns for 'Crown CA.', 'Single', 'Mult.', and 'Chalky'.

Sierra Leone.

Table for '1903. King's Head.' with columns for 'CA', 'Mult.', and 'Chalky'.

SIERRA LEONE—continued.

Table for '333 KN 8d on yel', '406 KN 4d on yel', '407 KN 5d', etc.

Solomon Islands.

Table for '2.07. No wmk., p. 11.' with columns for '1d', '2d', '4d', '6d', '1s', '2s', '4s', '6s'.

Somaliand.

Table for '1904. King's Head.' with columns for 'Wmk. Crown CA.', '1d', '2d', '4d', '6d', '1s', '2s', '4s', '6s'.

South Australia.

Table for 'Large "Postage."' with columns for 'Crown SA, p. 11a, 12a, or cd.', '1d', '2d', '4d', '6d', '1s', '2s', '4s', '6s'.

OFFICIAL STAMPS.

Table for '347 QA 8d blue', '346 QA 9d rose', '348 QA 10d blue', etc.

Southern Nigeria.

Table for '1908. King's Head.' with columns for 'CA', 'Mult.', and 'Chalky'.

Straita.

Table for '1902. King's Head (No. 1).' with columns for 'CA', 'Mult.', and 'Chalky'.

Sudan.

Table for '1898. Camel.' with columns for 'Wmk. Quatrefoils single.', '1d', '2d', '4d', '6d', '1s', '2s', '4s', '6s'.

Trinidad.

Table for '1896. Britannia.' with columns for 'Wmk. CA single, ordinary.', '1d', '2d', '4d', '6d', '1s', '2s', '4s', '6s'.

Tasmania.

Table for 'Pictorial.' with columns for 'Crown A Crown A', '1d', '2d', '4d', '6d', '1s', '2s', '4s', '6s'.

Turks & Caicos Is.

Table for '1900. Ship.' with columns for 'Wmk. Crown CA.', '1d', '2d', '4d', '6d', '1s', '2s', '4s', '6s'.

Zanzibar.

Table for '1908. Cental Issue.' with columns for 'Wmk. horis. rosettes.', '1d', '2d', '4d', '6d', '1s', '2s', '4s', '6s'.

Tonga.

Table for '1897. Pictorial or Portrait.' with columns for 'Wmk. Turtle's Heads all pointing same way', '1d', '2d', '4d', '6d', '1s', '2s', '4s', '6s'.

Transvaal.

Table for '1902. King's Head.' with columns for 'CA', 'Mult.', and 'Chalky'.

Victoria.

Table for 'Wmk. Crown over A.' with columns for 'Perf. 12, 12a', '1d', '2d', '4d', '6d', '1s', '2s', '4s', '6s'.

Western Australia.

Table for '1901. Swan.' with columns for 'V Crown sideways, p. 12a.', '1d', '2d', '4d', '6d', '1s', '2s', '4s', '6s'.

OFFICIAL STAMPS (USED).

Table for '338 BN 4d on yel', '339 BN 6d lilac', '340 BN 1/- on grn', etc.

Victoria.

Table for 'Wmk. Crown over A.' with columns for 'Perf. 12, 12a', '1d', '2d', '4d', '6d', '1s', '2s', '4s', '6s'.

OFFICIAL STAMPS.

Table for 'Punctured "O.S."' with columns for '1d', '2d', '4d', '6d', '1s', '2s', '4s', '6s'.

Portage Duk.

Table for 'Wmk. Crown A.' with columns for '1d', '2d', '4d', '6d', '1s', '2s', '4s', '6s'.

Virgin Islands.

Table for '1904. King's Head.' with columns for 'Crown CA mult., ord.', '1d', '2d', '4d', '6d', '1s', '2s', '4s', '6s'.

Western Australia.

Table for '1901. Swan.' with columns for 'V Crown sideways, p. 12a.', '1d', '2d', '4d', '6d', '1s', '2s', '4s', '6s'.

# Ewen's Current Stamp Quotations.

Only address (no agencies): Ewen's, Ltd., 32, Palace Square, Norwood, London, S.E.

NEW ISSUES SUPPLEMENT.  
NO. 231 [ENTERED AT STATIONERS' HALL.]

SATURDAY, MARCH 12, 1910

[SUPPLEMENT TO "E.W.S.N." SPECIMEN COPY FREE.]

## Terms: CASH IN ADVANCE.

**Deposit Accounts:**—All payments (for whatever purpose) are credited to a deposit account, and all invoices (whether for stamps, albums, subscriptions or postage, etc.), are debited to such account. This deposit account should not be overdrawn. The balance is returnable post free on demand.

**Returns:**—Stamps which are not as ordered may be returned within 10 days and their full sale price will be re-credited to deposit account.

**Bank notes:**—20 mark=19/6; 50 francs (French) 39/8; 50 francs (other countries), 39/6; 50 lire, 39/6; 20 kronen=16/6; 20 kroner=22/-; 20 gulden=16/6; 10 roubles=21/-; U.S.A. dollar=4/1.

**Cheques payable to "Ewen's Colonial Stamp Market, Ltd.," or "Ewen's, Ltd.,"** postal orders, etc., payable at Anerley Road Post Office but preferred blank. Cheques on France and Germany accepted at same rates as bank notes, also bons de poste.

**Telegraphic Address:**—"Regardless, London."

**Codes:**—5th Edition, A B C.

**Telephones:**—579 Sydenham.

**Nearest Railway Station:**—"Crystal Palace" (L.B. & S.C. or S.E. & C. Ry.).

**Correspondence:**—All European languages.

**Terms:**—Postage and Registration extra.

**Condition:**—All stamps are guaranteed genuine and in fine condition, well-centred; if unused, mint with original gum.

**Books Orders:**—In case a stamp may be sold out, please state order is to be booked for delivery from next supply.

## ANNUAL SUBSCRIPTIONS.

Annual Subscribers may order stamps marked \* or † at face value subject to conditions already published. Full particulars on application.

## LATEST ARRIVALS.

### TASMANIA.

2½d. Queen's Head, wmk. TAS, mint, 3d.; block, 1/-.  
5d. pictorial, wmk. TAS, mint, 6d.; block, 2/-.  
3d. pictorial, perf. 12½, wmk. Crown A, mint, 4d.; block, 1/2; per dozen, 3/6.

### SALVADOR. (\*†)

1c., portrait of General Fernando Figueroa, just issued, mint, ½d.; block, 1½d.; per dozen, 4d.

### MALTA STATIONERY.

½d. wrapper, 1d. postcard, registered envelope, mint set of three pieces, 8d.

### TRINIDAD.

Sets of postage due, ½d. to 1/- received, used, 4/2.

### CRETE.

New Surcharge.

10, 20, 25l., mint set of three, 7d.; blocks, 2/4.  
1l., 2l., old red surcharge, mint set of two, 1d.; per dozen sets, 7d.  
5l., red surcharge, mint, 1d.; per dozen, 8d.

### BELGIAN CONGO.

5c., surcharge in French and Flemish, mint, 1d.; block, 2½d.; per dozen, 8d.

### BAVARIAN STATIONERY.

Complete set of 12 pieces, 5/8.

### LEVANT STATIONERY.

Set of seven pieces, 3/1.

### MALTA.

½d. pictorial, mint set of two shades, 1d.; blocks, 3d.

### FRENCH GABOON.

1, 2, 5, 10c., new 1910 issue, mint set of four, 2d.  
1c. mint, ½d.; per dozen, 2d.  
2c. " ½d. " 4d.  
5c. " 1d. " 8d.  
10c. " 1½d. " 1/3

### ECUADOR.

1, 2, 3, 5, 10, 20c., Exhibition issue, mint set of six, 1/4.

### AUSTRALIAN COMMONWEALTH. (†)

Postage Due.

1/-, the third type with bar, mint 3/-.

### BRITISH LEVANT.

1½ piastre on 3d. mint, 3d.; block, 1/-; per dozen, 3/-.  
1½ piastre on 4d. orange, mint, 5d.; block, 1/8; dozen, 5/-.  
2½ piastre on 6d. lilac, mint, 6d.; block, 2/-.  
5 piastre on 1/-, mint, 1/-; block, 4/-; dozen, 12/-.

### C.E.F. ON INDIA. (‡)

½a. green, King's Head, yellow-green shade, mint, 6d.; block, 2/-.  
½a. light green shade, mint, 2d.; block, 8d.

### C.E.F. ON INDIA. (‡)

Queen's Head.

½a. rose, mint, ½d.; per dozen, 4d.  
½a. green, mint, 1d.; per dozen, 8d.  
12a. red, mint, 1/9; block, 7/-.

King's Head.

" Postage & Revenue."

1 anna, rose, mint, 2d.; block, 8d.  
12a. red, Postage, 5/-.

### CHINA (‡)

The Jubilee Issue.

2c. orange and green, mint, 1d.; per dozen, 10d.

### COOK ISLANDS. (‡)

1d. brown-red shade, N.Z. and star, perf. 14, mint, 1½d.; block, 5d.; per dozen, 1/2.

### COLONIAL OFFICE JOURNAL.

January number now ready, price 1/9.

### COLLECTION FOR SALE.

Oppen's Postage Stamp Album containing about 1,480 used postage stamps, Price 40/-

### FIJI.

1/- King's Head, green and rose, multiple wmk., chalky paper, pale shade, mint, 1/6, block, 6/-

### GIBRALTAR.

A large importation is just to hand, and most varieties can be had in blocks and dozens. See reference list. We think there is no doubt that the present stamps will advance in value considerably when the new colours appear. The latter are already printed.

### GAMBIA.

1909, King's Head, new colours, used, 2d. grey, 3d.; 3d. on yellow, 5d.; 4d. black and red on yellow, 6d.; 5d. orange and mauve, 8d.; 6d. lilac, 9d.; 7½d. brown and blue, 11d; 10d. green and red, 1/3; 1/- black on green, 1/6.

### GWALIOR.

½a. King's Head, Service, surcharge 8 to 9mm. apart, instead of 10 to 11mm., "postage," mint, 1/6; blocks, 6/-.  
1a. ditto, ditto, mint, 3d.

### ITALIAN F.P.O. (‡)

Segnatasse.

60c. Postage Due, surcharged "Somalia Italiana," mint, 7d.

### JAMAICA.

4d. brown, Queen, single wmk., mint, 5d.

### LIBERIA (‡)

1c. to 25c., 1909 issue, mint set of seven, 3/9; blocks, 15/-.

### MALDIVES (‡)

2c. Minaret, mint, 1d.; per dozen, 6d.; pane of 60, full margins, 1/10.

### MALTA.

½d. pictorial, dark brown shade, multiple wmk., mint, ½d.; block, 1½d.; per dozen, 4d.

### MONTSERRAT. (\*)

New Colours.

2d. grey, 3d. on yellow, 6d. lilac, 1/- on green, mint set of four, 2/1; blocks, 8/4.

2/- on blue, mint, 2/2.

2/6 on blue " 2/9.

5/- on yellow " 5/5.

All multiple wmk., chalky paper, except the 2d., which is on multiple ordinary paper.

### NORTHERN NIGERIA (\*).

1d. all rose.

Mint, 1½d.; block, 5d.; dozen, 1/2; entire pane of 60, 5/10.

### NEW HEBRIDES. (‡)

Surcharged on New Caledonia, 5c. to 1 fr., mint set of five, 3/6.

### NEW ZEALAND. (‡)

6d. Telegram form with the handsome new King's Head 6d. carmine embossed stamp, mint, entire 9d.

### NEW ZEALAND. (‡‡)

The new set inscribed "Dominion".

½d., 1d., 2d., 3d., 4d., 5d., 6d., 8d., 1/- first printings and shades, mint set 4/0½; blocks, 16/2; per dozen sets, 48/5.

The ½d. and 1d. are perf. 14×15; the 2d., 3d., 4d. and 5d. perf. 14×14½; the 5d., 6d., 8d., 1/- perf. 14.

Just obsolete.

1d. Universal, the re-engraved die which was only in use a short time, 2d.; block, 6d.; block of twelve, 1/6; dozen, in singles and pairs, 1/4.

### NIUE ON N.Z. (‡)

1/- orange shade, mint, 1/6.

### NORTH BORNEO.

18c. green and black, unsurcharged, mint, 4/-; block, 16/-.

### PAPUA.

Entire sheets of 30, perf. 11.

½d. green and black, 2/6.

1d. rose and black, 7/6.

### PAPUA.

2/6 brown and black, wmk. Crown A, sideways, perf. 11, mint, 5/6; block, 22/-.

### PAPUA.

Showing all the types and minor varieties.

½d. perf. 11, mint sheet of 30 with full margins, 2/6.  
1d. " " " 7/6.

### RUSSIAN LEVANT, Jubilee Issue (‡).

With Ship in Centre, Dated "1857-1907."

(i) Without name.

5, 10, 20 para, 1 piastre, mint set, 5d.; blocks, 1/8; per dozen sets, 4/6.

5, 7 piastre, mint set, 2/4; blocks, 9/4.

10 piastre (large design), mint, 2/-; block, 7/10.

35 " " " 6/10; " 47/4.

70 " " " 13/8; " 54/8.

(ii) With names overprinted.

Constantinople, Jerusalem, Mont-Athos and Salonique, Kerasunde, Trébizonde, Smyrna, Jaffa, are already in stock, at the same prices as above.

Complete set of each name, 25/2.

Orders can be booked for the Metelin, Rizech sets to be sent as soon as issued.

5 para, error "Mont-Atho," 2/3; in entire pane showing setting, 2/9.

### SIAM. (‡‡)

2 satangs on 1 att, mint, 1d.; per dozen, 8d.; entire sheet of 100, 4/6.

3 satangs on 3 atts, mint, 1½d.; per dozen, 1/-; entire sheet of 100, 6/9.

6 satangs on 4 atts, mint, 2d.; per dozen, 1/6; entire sheet of 100, 13/6.

Above three, and also 12 satangs, on 8 atts and 14 satangs on 9 atts, mint set of five, 10d.; blocks, 3/4; dozen sets, 10/-; set in sheets of 100, 78/-.

### SIERRA LEONE (\*).

1½d. yellow (new colour).

Mint, 2d.; block, 7d.; dozen, 1/9; entire pane of 60, 8/9.

### ST. KITTS (‡).

½d. green, multiple wmk., ordinary paper, mint, 1d.; block, 2½d.; per dozen, 7d.

1d. rose, multiple wmk., ordinary paper, mint, 1½d.; block, 5d.; per dozen, 1/2.

### TRANSVAAL. (‡)

2½d. all blue, King's Head, multiple wmk., ordinary paper, mint, 3d.; block, 11d.; dozen, 2/8½; entire pane of 60, 13/6.

### TRANSVAAL. (\*\*)

£1 violet and green, multiple chalky, just issued, 22/-, block, 88/-.

# Ewen's Quotations for Current Postage Stamps

The dagger † signifies that the distribution by Ewen's New Issue Service is not yet finished; the dash — that stamps are temporarily out of stock; and the asterisk \* indicates current stamps which can be ordered at face value plus 10%.

Annual Subscribers can have stamps marked \* or † at face value only.

MINT UNUSED STAMPS ONLY; EVERY STAMP PRICED IN STOCK AT TIME OF GOING TO PRESS.

Altutaki (N.Z.).	Bechuanaland.	BR. S. AFRICA—continued.	CAYMAN ISLANDS—continued.	CYPRUS—continued.	Gambia.
<b>Altutaki (N.Z.).</b> Cowan paper, p. 14. 301 1d grn (7d doz) 1d† 302 1d rose (1/2 doz) 1d† Cowan paper, p. 11. 303 2d blue (2/11 doz) — 304 3d brn (3/8 doz) — 305 6d rose — 306 1/- red — 307 1/- red — 310 current set of 6 —	<b>Bechuanaland.</b> 904. On Great Britain. 304 3.08 1d green — 305 4.08 1d red (1/2 doz) 1d* 306 11.04 2d blue 3d* 307 11.08 1d yl-grn (7d ..) 1d* 308 current set of 3 5d <b>Bermuda.</b> 1902. Dockyard. Wmk. Crown CA. 302 12.03 1d grn & blk 1d 303 11.02 1d red & brn 3d 304 9.03 3d gn & lil (8/8 doz) 4d; Crown CA mult., ord. paper. 312 9.08 1d vi & bn (8 1/2 doz) 4d* 313 12.06 1d grn & blk (1/- doz) 2d* 314 4.06 1d red & brn 8d† 315 12.07 2d yel & grey 2d† 316 12.06 2d bl & brn — 317 — 3d not iss. 318 11.09 4d brown & blue 5d; Unicoloured. 313 2.09 1d grn (7d doz) 1d* 314 9.18 1d rose (1/2 ..) 1d* 316 — 2d blue Not iss. 311 — current set of 6 —	<b>BR. S. AFRICA—continued.</b> 1905. Victoria Falls. No Wmk. 329 7.05 1d red (1/2 doz) 1d* 330 .. 2d blue (2/11 ..) 3d* 331 .. 5d pink (5/10 ..) 8d* 332 .. 1/- grn 1/1* 333 above set of 4 1/11* 334 7.05 2/8 blk 2/8* 334 .. 5/- viol 5/5* Surcharged "Rhodesia." 336 4.09 1d grn (7d doz) 1d* 337 .. 1d rose (1/2 doz) 1d* 338 .. 2d brn (2/4 ..) 2d* 339 .. 2d blue (2/11 ..) 3d 340 .. 3d lilac (8/6 ..) 3d* 341 .. 4d grn (4/8 ..) 5d* 342 .. 5d on 6d lilac 6d* 343 .. 6d lilac 7d* 344 .. 7d on 2/8 9d* 345 .. 10d on 3/- 1/0* 346 .. 1/- yellow 1/1* 347 above set of 11 5/2* 348 4.09 2/- on 5/- 2/2* 349 .. 2/6 grey 2/8* 350 .. 3/- lilac 3/3* 351 .. 5/- orange 5/5* 352 .. 7/6 black 8/2* 353 .. 10/- green 10/10* 354 .. 2/1 lilac 2/18* (New Issue "Rhodesia" expected 1910).	<b>CAYMAN ISLANDS—continued.</b> Crown CA., chalky. 324 3.08 1/- on grn 2/6 326 4.08 10/- on grn — FIGURE DESIGN. Crown CA., mult., ord. 329 8.08 1d red-brn (6d doz) 1d† (a) block 4 types 3d 331 1.09 1d yel-brn — (a) block 4 types — <b>Ceylon.</b> 1903. King's Head. Wmk. Crown CA. 301 7.03 2c brn 2d 302 6.03 3c grn 2d 303 5.03 4c yel 3d 304 7.03 5c lil 3d 305 11.03 6c rose — 306 8.03 12c grn 1/0 307 7.03 15c blue 1/6 308 8.03 25c brn 9d 309 5.03 30c viol 9d 310 3.05 75c blue 2/6 311 4.04 1r 50c grey — 312 — 2r 25c 20/0 Crown CA mult., ord. 313 11.04 2c brn (4d doz) 1d* 314 .. 3c grn (7d ..) 1d* 315 9.04 4c yel (1/- ..) — 316 11.04 5c lil — 317 10.04 6c rose 6d 318 9.04 12c grn 3d* 319 12.04 15c blue 3d* 320 1.05 25c yel — 321 9.05 30c lil 8d* 322 5.05 75c blue 1/1 323 12.04 1r 50c grey — 324 2.05 2r 25c brn — Crown CA mult., chalky. 325 10.05 5c lilac 8d With value in figures. Mult. Crown CA., ord. 333 5.08 5c lilac (1/- doz) 1d* 334 6.08 6c rose — 335 current set of 10 — The 5c, 75c, 1r 50c and 2r 25c are to be abolished, and new values, 10c., 50c., 1r., 2r 50c., 5c and 10c., introduced.	<b>CYPRUS—continued.</b> Wmk. Crown CA mult. 322 11.07 5pa bi-col (3d doz) 1d* 321 2.07 10pa .. (6d doz) 1d* 322 7.04 1p .. 1d* 323 6.04 80pa .. 1d* 324 11.04 1p .. 2d* 325 .. 2p .. 3d* 326 1.05 4p .. 6d* 327 6.04 8p .. 10d* 328 5.04 9p .. 12d* 329 2.06 12p bi-col — 330 5.04 18p .. — 331 8.04 45p .. — 332 current set of 9 3/1	<b>Gambia.</b> 1902. King's Head. CA Mult. CA 1d grn 301 11d see below 1d rose 302 2d 317 2d; 2d or & lil 301 6d 318 — 2d blue 303 — see below 3d lil & blue 305 1/8 320 — 4d brn & bl 306 9d 321 — 5d 322 — 6d grn & red 307 1/0 323 — 7d 324 — 10d 325 — 1/- lil & grn 308 5/0 326 — 1/8 on yel 309 — 2/- blk on brn 1/0 3/0 327 — 2/8 on yel 311 — 3/- .. 312 — Surcharged. 313 4.06 1d on 2/6 — 315 .. 1d on 3/- — New colours. Crown CA mult., ord. 401 7.05 1d grn (7d doz) 1c* 402 .. 1d red (1/2 ..) 1d* 403 .. 2d grey 2d* 404 7.05 2d blue 3d* 405 10.08 3d on yel 3d* 406 .. 4d on yel 5d* 407 .. 5d lil & or 6d* 408 .. 6d lilac 7d* 409 .. 7d blue & brn 9d* 410 .. 10d grn & red 11d* 411 .. 1/- on grn 1/1* 412 .. 1/8 viol & grn 1/9* 413 .. 2/- on blue 2/2* 414 .. 2/6 .. 2/11* 415 .. 3/- yel & grn 3/6* 416 current set of 11 4/10



**GRENADA—continued.**

*MCA. chalky.*

338 5.08 3d on yel  
 339 10.08 6d lilac  
 341 " 2/- on blue  
 342 " 5/- on yel  
 347 current set of 11  
*Crown CA chalky.*  
 340 10.08 1/- on grn  
 343 " 10/- on grn  
*Postage & Revenue.*  
 324 " 1d blk not iss.  
 325 7.06 2d "  
 326 9.06 3d "

**Gwalior on India.**

*King's Head.*  
*Surcharge 2 1/2 mm. apart.*  
*"Gwalior" 1 1/2 mm. long.*  
 301 1.03 1/2 grey 2d  
 (b) —.07 dark grey —  
 302 1.03 1/2 rose 2d  
 303 " 1a rose 2d  
 304 6.04 2a viol 4d  
 (b) —.07 blue-lilac 4d  
 305 8.05 2 1/2 blue 6d  
 306 6.04 3a oran 6d  
 307 3.05 4a grn 8d  
 308 1.06 5a yellow 8d  
 309 9.05 8a viol 10d  
 310 " 12a on red 11d  
 311 7.05 1r grn & car 1 1/2  
 312 7.07 1/2 P & R (7d doz) 1d

*Surcharge 2 1/2 mm. apart.*  
*"Gwalior" 1 1/2 mm. long.*  
 317 9.08 1/2 grey 3d  
 318 8.09 1/2 P & R (7d doz) 1d  
 319 9.08 1a rose 1 1/2  
 320 1.09 2a viol 1  
 321 8.09 2 1/2 blue 1  
 322 current set of 9 3/7  
 329 12.09 3a oran 1  
 330 " 4a grn 1

*King's Head. Service.*  
*Surcharge 10 to 11 mm. apart.*  
 321 —.03 1/2 grey 2d  
 (b) —.07 dark grey 2d  
 322 4.08 1/2 P & R 2d  
 323 4.03 1a rose 3d  
 324 " 2a blue-lilac 3d  
 (b) —.07 violet —  
 325 —.05 4a grn 1 1/2  
 326 " 8a viol 1  
 327 " 1r grn & car —

*Surcharge 8 to 9 mm. apart.*  
 328 —.08 1/2 grey 1  
 329 8.07 1/2 green 1 1/2  
 330 10.07 1a rose 3d  
 331 2.08 1/2 P & R —  
 332 " 1a " not iss.  
 333 " Service set of 10 —

**Hong Kong.**

1902. *King's Head.*  
*CA Mult. Mult.*  
*Single Ord. Chalky*  
 1c 301 1/2 (4d doz) — — —  
 2c 302 — 318 2d 334 2d  
 4c 303 — 318 2d 335 3d  
 5c 304 — 320 — 336 2d  
 6c — — — 337 2d  
 8c 305 6d — 338 3d  
 10c 306 5d — 339 —  
 12c 307 4d — 339 —  
 20c 308 1/2 325 9d 340 6d  
 30c 309 1/3 326 1/2 341 9d  
 50c 310 2/6 327 1/6 342 1 1/2  
 \$1 311 4/6 328 2/6 343 —  
 \$2 312 8/6 329 — 344 —  
 \$3 313 12/0 — 345 6/6  
 \$5 314 15/0 — 346 —  
 \$10 315 25/0 — 332 24/0 347 —

*New colours.*  
*Crown CA mult., ord.*  
 317 10.04 2c grn —  
 319 5.07 4c rose (1/2 doz) 1 1/2  
 323 " 10c blue (2/11 doz) 3d  
 331 current set of 10 —

**Hyderabad.**

1900.  
 307 1/2 blue 1d  
 308 1/2 orange —  
 309 1a black —  
 310 2a sage —

1905.  
 317 11.05 1/2 blue —  
 318 " 1/2 red —

1908.  
 319 11.08 1/2 grey —  
 320 " 1/2 green —  
 321 " 1a rose —  
 322 " 2a lil —  
 323 1.09 3a brn —  
 324 7.09 4a grn —

**India.**

1902. *King's Head.*  
*Wmk. Star, ordinary p.*  
 301 8.02 1/2 grey 4d  
 302 2.05 1/2 on 1/2 —  
 303 8.02 1/2 grn —  
 304 " 1a rose 1 1/2  
 305 5.03 2a viol 2 1/2  
 306 8.03 2 1/2 blue 3d  
 307 11.03 3a oran 5d  
 308 4.03 4a grn 5d  
 309 8.03 6a yel 9d  
 310 5.03 8a viol 9d  
 311 11.03 12a on red 1 1/2  
 312 " 1r car & grn 1 1/2  
 313 1.04 2r brn & car 2 1/2  
 314 " 3r grn & brn 4 1/2  
 315 " 5r lil & blue 7 1/2  
 316 1.09 10r car & grn 14 1/2  
 319 8.09 25r — 21 1/2

*Postage & Revenue.*  
 316 1/2 green 1d  
 317 1a rose —  
 320 1/2 to 12a, set of 10 3/10

"ON H. M. S." *Postage.*  
 331 —.05 1/2 grey —  
 332 7.03 1/2 grn 4d  
 333 8.03 1a rose 4d  
 334 6.03 2a viol 5d  
 335 1.10 3a oran 1  
 336 —.03 4a grn 1 1/2  
 337 5.09 6a yel 1 1/2  
 338 —.03 8a viol 2 1/2  
 339 —.04 1r car & grn 3 1/2  
 345 set of 8 7 1/2

**INDIA—continued.**

340 3.09 2r brn & car 5/4  
 341 " 5r lil & blue 13/4  
 342 " 10r car & grn 23/4  
 343 " 15r grn & blue 35/0  
 344 8.09 25r oran & blue —

*Postage & Revenue.*  
 338 1/2 grn 3d  
 339 1a rose 3d

**India C.E.F.**

*Queen's Head.*  
 315 1/2 rose (4d doz) 4d  
 316 1/2 grn (8d doz) 1d  
 320 set of 10 5/10

*King's Head.*  
 301 9.09 1/2 green (P & R) 2d  
 302 11.05 1a rose (2 1/2 doz) 3d  
 303 2.09 1a P & R (1/4 " ) 2d  
 311 3.09 1 1/2a on rd (36/ " ) 5/0  
 313 current set of 9 4/2

**Jaipur.**

301 1/2 yellow —  
 302 1/2 blue 1d  
 303 1a rose 1 1/2  
 304 2a green 3d  
 305 4a brown 5d  
 306 8a violet 10d  
 307 1r oran (18 1/2 doz) 17 1/2  
 308 current set of seven 31 1/2

**Jamaica.**

1906. *Queen. Mult. wmk.*  
 301 5.05 3d grn 4d  
 302 6.08 4d brn 4d  
 303 9.08 6d orange-yel 1 1/2  
 (a) —.09 yellow 1  
 304 11.06 1 1/2 brn —  
 313 11.08 2 1/2 brn —

1903. *Arms.*  
*Wmk. Crown CA.*  
 304 11.03 1/2 grn & blk —  
 305 3.04 1d car — 3d  
 306 11.03 2 1/2 blue — 6d  
 307 3.04 3d yel — 1/3

*Crown CA mult., chalky.*  
 308 10.05 1/2 grn & blk —  
 309 12.05 1d car — 4d  
 310 11.07 2 1/2 blue — 4d  
 311 4.07 5d yel — 2/0  
 312 12.05 5 1/2 lil — 5/10

1906. *New design.*  
 318 12.06 1/2 green 1d  
 319 10.06 1d rose (1/2 doz) 1 1/2  
 331 current set of 7 2/9

*New colours.*  
*Wmk. Crown CA mult., ord.*  
 314 — 2d blue not iss.  
 315 — 3d on yel —  
 317 — 6d lilac — 7d

**LAOS—continued.**

*Words of value larger.*  
 311 KS 2 1/2d on blue —

**Leeward Islands.**

1902. *King's Head.*  
*CA Mult. Mult.*  
*Single Ord. Chalky*  
 1d 301 — 310 4d 319 4d  
 2d 302 3d — 320 4d  
 2d 303 4d — 318 6d  
 2 1/2d 304 6d — 321 2/0  
 3d 305 6d — 314 — 321 1/0  
 6d 306 8d — 321 —  
 1 1/2 307 1/8 — 322 —  
 2 1/2 308 — — —  
 5 1/2 309 — — —

*New colours.*  
*Crown CA mult., ord.*  
 401 KM 1/2d brown (3 1/2 doz) 4d  
 402 KM 1/2d green (7d doz) 1d  
 403 KM 1d rose 1 1/2  
 404 KM 2d grey 1  
 405 KM 2 1/2d blue 3d

*Crown CA mult., chalky.*  
 406 KN 3d on yel not iss.  
 407 KN 6d lilac —  
 408 KN 1 1/2 on green —  
 409 KN 2/6 on blue —  
 410 KN 5 1/2 on yellow —  
 411 current set of 7 —

**Levant on Gt. Britain.**

*Surch. Paras or Plus.*  
 301 KO 40pa on 2 1/2d 4d  
 302 KO 80pa on 5d 10d  
 303 KO 1pi on 2 1/2d 2 1/2d  
 304 KO 2pi on 5d —  
 305 KO 4pi on 10d 1/0  
 306 KO 12pi on 2/8 3/8  
 307 KO 24pi on 5 1/2 4 1/4

*Chalky paper.*  
 321 KN 2pi on 5d 5d  
 320 KN 4pi on 10d 10d  
 322 KN 12pi on 2/8 2 1/2

*Surch. "L.V.A.N.T."*  
 309 KO 1/2d grn (7d doz) 1d  
 310 KO 1d red (1/2 doz) 2d  
 311 KO 1 1/2d — —  
 312 KO 2d car & grn 6d  
 313 KO 2 1/2d blue 5d  
 314 KO 3d on yel —  
 315 KO 4d brn & grn —  
 316 KO 5d blue & lil 10d  
 317 KO 6d lilac —  
 318 KO 1 1/2 car & grn 2/6

*Chalky paper.*  
 323 KN 1 1/2d grn & lil —  
 324 KN 2d — not iss.  
 325 KN 3d on yel —  
 326 KN 4d —  
 327 KN 5d —  
 328 KN 6d lilac —  
 329 KN 1 1/2 car & grn —  
 330 current set of 10 —

1909.  
 331 30 pa on 1 1/2d lilac & grn 3d  
 332 1 pi 10 pa on 3d on or 10/0  
 333 1 pi 30 pa on 4d brn & grn 7/0  
 336 " " on 4d orange 10/0  
 334 2 pi 20 pa on 6d purple 10/0  
 335 5 pi on 1 1/2 grn & rose 1/0

1910.  
 337 1 1/2 pi on 3d on yellow 3d  
 338 1 1/2 pi on 4d orange 5d  
 339 2 1/2 pi on 6d purple 6d

**Malay States.**

1900. *Tiger.*  
*Plate I. Lines of shading wmk.*  
*CA MCA sideways.*  
*Sideways. Ord. Chalky.*  
 1c 309 — 317 6d  
 3c 310 4d 318 —  
 4c 311 4d 319 —  
 5c 312 4d — —  
 8c 313 6d 320 —  
 10c 314 1/6 321 —  
 20c 315 — 322 1/8  
 50c 316 3/0 323 3/8  
 308 current set of 8 —

*Plate II. Fine clear shading.*  
*(A) MCA side. MCA side.*  
*Sideways. Ord. Chalky.*  
 1c 325 — 334 not  
 3c 327 — 335 1/9  
 4c 329 2d 336 1  
 5c 324 2d 344 — 337 —  
 8c 330 1 338 1  
 10c 331 1/0 339 1  
 20c 332 3/0 340 —  
 50c 333 — 341 1 1/2

*Crown CA mult., ord., upright.*  
 346 PM 8c blue & blk —

1900. *Elephants.*  
*CC MCA*  
*Ord. Chalky.*  
 \$1 grn 350 — 354 —  
 \$2 " 351 11/0 355 5/1  
 \$3 " 352 13/9 356 12/8  
 \$25 " 353 64/0 — —

*New Colours.*  
*Crown CA mult., ord., sideways.*  
 401 PM 1c grn (old plate) 2d  
 403 PM 3c brwn —  
 404 PM 3c rose (11d doz) 1d  
 407 PM 8c blue not iss.

**Maldives.**

1909. *Minaret.*  
 307 PM 2c brown (6d doz) 1d  
 308 PM 3c green (8d " ) 1d  
 309 PM 8c lilac 2d  
 310 P.M. 10c red (2 1/2 doz) 3d  
 315 current set of 4 (5 1/2 doz) 6d  
 311 PM 15c — not iss.  
 312 PM 25c —  
 313 PM 50c —  
 314 PM 1r —

**Malta.**

*Pictorial or King's Head.*  
*CA Mult. Mult.*  
*Single Ord. Chalky*  
 1/2 brn 301 1d see below  
 1/2 grn 302 — —  
 1d car & blk 303 — 316 3d  
 2d grey & lil 304 — 318 2 1/2d  
 2 1/2d blue — 305 7d 319 3d  
 3d lil & grey 306 4d  
 4d brn & blk 307 8d 322 4 1/2d  
 4 1/2d brn 308 1/0 323 5d  
 5d red 309 1/8 324 6d  
 1 1/2 vi & grey 310 1/8 325 —  
 5 1/2 (not iss.) —

**MALTA—continued.**

*Wmk. Crown CC.*  
 312 PC 2 1/2 olive —  
 313 PC 10 1/2 blue —

*Crown CA mult., ord.*  
*New colours.*  
 314 PM 1/2d brn (4d doz) 1d  
 315 KM 1d grn 1d  
 317 KM 1d rose 1 1/2  
 326 current set of 10 2 1/4  
 402 KM 1d red not iss.  
 403 KM 2 1/2d blue —

**Mauritius.**

1895. *Arms (Key to left).*  
 (1c. 1/2. 2c. 3c. 4c. 5c. 6c. 7c. 8c. 9c. 10c. 11c. 12c. 13c. 14c. 15c. 16c. 17c. 18c. 19c. 20c. 21c. 22c. 23c. 24c. 25c. 26c. 27c. 28c. 29c. 30c. 31c. 32c. 33c. 34c. 35c. 36c. 37c. 38c. 39c. 40c. 41c. 42c. 43c. 44c. 45c. 46c. 47c. 48c. 49c. 50c. 51c. 52c. 53c. 54c. 55c. 56c. 57c. 58c. 59c. 60c. 61c. 62c. 63c. 64c. 65c. 66c. 67c. 68c. 69c. 70c. 71c. 72c. 73c. 74c. 75c. 76c. 77c. 78c. 79c. 80c. 81c. 82c. 83c. 84c. 85c. 86c. 87c. 88c. 89c. 90c. 91c. 92c. 93c. 94c. 95c. 96c. 97c. 98c. 99c. 100c. 101c. 102c. 103c. 104c. 105c. 106c. 107c. 108c. 109c. 110c. 111c. 112c. 113c. 114c. 115c. 116c. 117c. 118c. 119c. 120c. 121c. 122c. 123c. 124c. 125c. 126c. 127c. 128c. 129c. 130c. 131c. 132c. 133c. 134c. 135c. 136c. 137c. 138c. 139c. 140c. 141c. 142c. 143c. 144c. 145c. 146c. 147c. 148c. 149c. 150c. 151c. 152c. 153c. 154c. 155c. 156c. 157c. 158c. 159c. 160c. 161c. 162c. 163c. 164c. 165c. 166c. 167c. 168c. 169c. 170c. 171c. 172c. 173c. 174c. 175c. 176c. 177c. 178c. 179c. 180c. 181c. 182c. 183c. 184c. 185c. 186c. 187c. 188c. 189c. 190c. 191c. 192c. 193c. 194c. 195c. 196c. 197c. 198c. 199c. 200c. 201c. 202c. 203c. 204c. 205c. 206c. 207c. 208c. 209c. 210c. 211c. 212c. 213c. 214c. 215c. 216c. 217c. 218c. 219c. 220c. 221c. 222c. 223c. 224c. 225c. 226c. 227c. 228c. 229c. 230c. 231c. 232c. 233c. 234c. 235c. 236c. 237c. 238c. 239c. 240c. 241c. 242c. 243c. 244c. 245c. 246c. 247c. 248c. 249c. 250c. 251c. 252c. 253c. 254c. 255c. 256c. 257c. 258c. 259c. 260c. 261c. 262c. 263c. 264c. 265c. 266c. 267c. 268c. 269c. 270c. 271c. 272c. 273c. 274c. 275c. 276c. 277c. 278c. 279c. 280c. 281c. 282c. 283c. 284c. 285c. 286c. 287c. 288c. 289c. 290c. 291c. 292c. 293c. 294c. 295c. 296c. 297c. 298c. 299c. 300c. 301c. 302c. 303c. 304c. 305c. 306c. 307c. 308c. 309c. 310c. 311c. 312c. 313c. 314c. 315c. 316c. 317c. 318c. 319c. 320c. 321c. 322c. 323c. 324c. 325c. 326c. 327c. 328c. 329c. 330c. 331c. 332c. 333c. 334c. 335c. 336c. 337c. 338c. 339c. 340c. 341c. 342c. 343c. 344c. 345c. 346c. 347c. 348c. 349c. 350c. 351c. 352c. 353c. 354c. 355c. 356c. 357c. 358c. 359c. 360c. 361c. 362c. 363c. 364c. 365c. 366c. 367c. 368c. 369c. 370c. 371c. 372c. 373c. 374c. 375c. 376c. 377c. 378c. 379c. 380c. 381c. 382c. 383c. 384c. 385c. 386c. 387c. 388c. 389c. 390c. 391c. 392c. 393c. 394c. 395c. 396c. 397c. 398c. 399c. 400c. 401c. 402c. 403c. 404c. 405c. 406c. 407c. 408c. 409c. 410c. 411c. 412c. 413c. 414c. 415c. 416c. 417c. 418c. 419c. 420c. 421c. 422c. 423c. 424c. 425c. 426c. 427c. 428c. 429c. 430c. 431c. 432c. 433c. 434c. 435c. 436c. 437c. 438c. 439c. 440c. 441c. 442c. 443c. 444c. 445c. 446c. 447c. 448c. 449c. 450c. 451c. 452c. 453c. 454c. 455c. 456c. 457c. 458c. 459c. 460c. 461c. 462c. 463c. 464c. 465c. 466c. 467c. 468c. 469c. 470c. 471c. 472c. 473c. 474c. 475c. 476c. 477c. 478c. 479c. 480c. 481c. 482c. 483c. 484c. 485c. 486c. 487c. 488c. 489c. 490c. 491c. 492c. 493c. 494c. 495c. 496c. 497c. 498c. 499c. 500c. 501c. 502c. 503c. 504c. 505c. 506c. 507c. 508c. 509c. 510c. 511c. 512c. 513c. 514c. 515c. 516c. 517c. 518c. 519c. 520c. 521c. 522c. 523c. 524c. 525c. 526c. 527c. 528c. 529c. 530c. 531c. 532c. 533c. 534c. 535c. 536c. 537c. 538c. 539c. 540c. 541c. 542c. 543c. 544c. 545c. 546c. 547c. 548c. 549c. 550c. 551c. 552c. 553c. 554c. 555c. 556c. 557c. 558c. 559c. 560c. 561c. 562c. 563c. 564c. 565c. 566c. 567c. 568c. 569c. 570c. 571c. 572c. 573c. 574c. 575c. 576c. 577c. 578c. 579c. 580c. 581c. 582c. 583c. 584c. 585c. 586c. 587c. 588c. 589c. 590c. 591c. 592c. 593c. 594c. 595c. 596c. 597c. 598c. 599c. 600c. 601c. 602c. 603c. 604c. 605c. 606c. 607c. 608c. 609c. 610c. 611c. 612c. 613c. 614c. 615c. 616c. 617c. 618c. 619c. 620c. 621c. 622c. 623c. 624c. 625c. 626c. 627c. 628c. 629c. 630c. 631c. 632c. 633c. 634c. 635c. 636c. 637c. 638c. 639c. 640c. 641c. 642c. 643c. 644c. 645c. 646c. 647c. 648c. 649c. 650c. 651c. 652c. 653c. 654c. 655c. 656c. 657c. 658c. 659c. 660c. 661c. 662c. 663c. 664c. 665c. 666c. 667c. 668c. 669c. 670c. 671c. 672c. 673c. 674c. 675c. 676c. 677c. 678c. 679c. 680c. 681c. 682c. 683c. 684c. 685c. 686c. 687c. 688c. 689c. 690c. 691c. 692c. 693c. 694c. 695c. 696c. 697c. 698c. 699c. 700c. 701c. 702c. 703c. 704c. 705c. 706c. 707c. 708c. 709c. 710c. 711c. 712c. 713c. 714c. 715c. 716c. 717c. 718c. 719c. 720c. 721c. 722c. 723c. 724c. 725c. 726c. 727c. 728c. 729c. 730c. 731c. 732c. 733c. 734c. 735c. 736c. 737c. 738c. 739c. 740c. 741c. 742c. 743c. 744c. 745c. 746c. 747c. 748c. 749c. 750c. 751c. 752c. 753c. 754c. 755c. 756c. 757c. 758c. 759c. 760c. 761c. 762c. 763c. 764c. 765c. 766c. 767c. 768c. 769c. 770c. 771c. 772c. 773c. 774c. 775c. 776c. 777c. 778c. 779c. 780c. 781c. 782c. 783c. 784c. 785c. 786c. 787c. 788c. 789c. 790c. 791c. 792c. 793c. 794c. 795c. 796c. 797c. 798c. 799c. 800c. 801c. 802c. 803c. 804c. 805c. 806c. 807c. 808c. 809c. 810c. 811c. 812c. 813c. 814c. 815c. 816c. 817c. 818c. 819c. 820c. 821c. 822c. 823c. 824c. 825c. 826c. 827c. 828c. 829c. 830c. 831c. 832c. 833c. 834c. 835c. 836c. 837c. 838c. 839c. 840c. 841c. 842c. 843c. 844c. 845c. 846c. 847c. 848c. 849c. 850c. 851c. 852c. 853c. 854c. 855c. 856c. 857c. 858c. 859c. 860c. 861c. 862c. 863c. 864c. 865c. 866c. 867c. 868c. 869c. 870c. 871c. 872c. 873c. 874c. 875c. 876c. 877c. 878c. 879c. 880c. 881c. 882c. 883c. 884c. 885c. 886c. 887c. 888c. 889c. 890c. 891c. 892c. 893c. 894c. 895c. 896c. 897c. 898c. 899c. 900c. 901c. 902c. 903c. 904c. 905c. 906c. 907c. 908c. 909



PAPUA—continued.

Table with columns: SMALL SURCHARGE, Rosettes, Rosettes Do., thick paper, 3d, 1d, 2d, 2 1/2d, 4d, 1/2, 2/8, 3/8.

PERMANENT DESIGN.

Table with columns: 1907. Wmk. Crown A, p. 11. Normal, Inverted, Bither, Wmk., Wmk., Bither.

Table with columns: Wmk. Crown A, p. 12 1/2. 2d, 2 1/2d, 4d, 6d, 1/2, 2/8.

Varieties of this issue—No. 26, right in the clouds; No. 28, white leaves at right; No. 27, white leaves at left.

303 1/2 to 1/-, set of 7 3/8.

OFFICIAL STAMPS.

Table with columns: Punctured "O.S.", Perf. 11, Perf. 12 1/2, 1d, 2d, 2 1/2d, 4d, 6d, 1/2, 2/8.

Patiala on India.

Table with columns: King's Head, 101 KO, 102 KO, 103 KO, 104 KO, 105 KO, 106 KO, 107 KO, 108 KO, 109 KO, 110 KO, 321.

Penrhyn Islands (N.Z.).

Table with columns: No wmk., perf. 11. 302 PU, 309 PU, Cowan paper, 304 PZ, 305 PZ, 306 PZ, 307 PZ, 308 PZ, 310.

Queensland.

Table with columns: Wmk. Crown A, p. 12 1/2. 321 QA, 322 QA, 323 QA, 324 QA, 325 QA, 326 QA, 327 QA, 328 QA, 329 QA, 330 QA, 331 QA, 332 QA, 333 QA, 334 QA, 335 QA.

New die, plain forehead.

336 QA 2d blue (2/2 doz) 2 1/2d.

OFFICIAL (USED).

Table with columns: 340 1d green, 341 1d red, 342 2d blue, 343 2d, 344 3d brown, 345 4d yellow, 346 4d grey, 347 6d brown, 348 6d green, 349 1/- lilac, 350 2/- green, 351 2/8 red, 352 5/- rose, 353 10/- brown.

St. Helena.

Table with columns: 1902. King's Head. Wmk. Crown CA. 301 KS, 302 KS, 309 KM, 310 KM, 311 KM, 312 KS.

1908. Pict. King's Head.

Table with columns: Wmk. Crown CC. 303 KC, 304 KC, 305 KC, 306 KC, 307 KC, 308 KC, 313.

St. Kitts—Nevis.

Table with columns: 1908. Two designs. Wmk. Crown CA. Single, Mult., Chalky. 301, 302, 303, 304, 305, 306, 307, 308, 309, 310, 311.

New colours.

Table with columns: Crown CA mult., ord. 112 PM, 113 PM, 116 PM, 326.

St. Lucia.

Table with columns: 1902. King's Head. CA, Mult., Chalky. 301, 302, 303, 304, 305, 306, 307, 308, 309, 310, 311, 312, 313, 314, 315.

Crown CA mult., ord.

Table with columns: 401 KM, 402 KM, 403 KM, 404 KM, 405 KM, 406 KM, 407.

St. Vincent.

Table with columns: 1902. King's Head. CA, Mult., Chalky. 301, 302, 303, 304, 305, 306, 307, 308, 309, 310, 311, 312, 313, 314, 315.

Pictorial.

Table with columns: Crown CA mult., ord. 322 PM, 323 PM, 324 PM, 325 PM, 326 PM.

Altered die (no dot under d).

Table with columns: 329 PM, 327 PM, 328 PM.

With dot under d.

Table with columns: 402 PM, 406 PM.

New colours.

Table with columns: 403 PM, 404 PM.

Barawak.

Table with columns: 1898. Rajah's Head. No wmk. 301 RU, 302 RU, 303 RU, 304 RU, 305 RU, 306 RU, 307 RU, 308 RU, 309 RU, 310 RU, 311 RU, 312 RU, 314.

Beychelles.

Table with columns: 1903. King's Head. Crown CA. 301 KS, 302 KS, 303 KS, 304 KS, 305 KS, 306 KS, 307 KS, 308 KS, 309 KS, 310 KS, 311 KS.

Surcharged.

Table with columns: 312 KS, 313 KS, 314 KS.

Crown CA mult., ord.

Table with columns: 315 KM, 316 KM, 317 KM, 318 KM, 319 KM, 320 KM, 321 KM, 322 KM, 323 KM, 324 KM, 325 KM, 326 KM.

Sierra Leone.

Table with columns: 1903. King's Head. CA, Mult., Chalky. 301, 302, 303, 304, 305, 306, 307, 308, 309, 310, 311, 312, 313, 314, 315, 316, 317, 318, 319, 320, 321, 322, 323, 324, 325, 326.

New colours.

Table with columns: Crown CA mult., ord. 314 KM, 316 KM, 317 KM, 318 KM, 319 KM, 320 KM, 321 KM, 322 KM, 323 KM, 324 KM, 325 KM, 326 KM.

SIERRA LEONE—continued.

Table with columns: 333 KN, 406 KN, 407 KN, 336 KN, 340, 337 KN, 338 KN, 339 KN.

Solomon Islands.

Table with columns: 2.07. No wmk., p. 11. 301 PU, 302 PU, 303 PU, 304 PU, 305 PU, 306 PU, 307 PU, 315.

Small design, p. 14.

Table with columns: 308 PM, 309 PM, 310 PM, 311 PM, 312 PM, 313 PM, 314 PM, 316.

Somaliand.

Table with columns: 1904. King's Head. Wmk. Crown CA. 301 KS, 302 KS, 303 KS, 304 KS, 305 KS, 306 KS, 307 KS, 308 KS, 309 KS.

Wmk. Crown CC.

Table with columns: 310 KC, 311 KC, 312 KC, 313 KC.

Crown CA mult., ord.

Table with columns: 314 KM, 315 KM, 316 KM, 317 KM, 318 KM, 319 KM, 320 KM, 321 KM, 322 KM.

Crown CA mult., chalky.

Table with columns: 327 KN, 329 KN, 330.

OFFICIAL.

351 Set of 14 125/-.

South Australia.

Large "Postage."

Table with columns: Crown SA, p. 11 1/2, 12 1/2, or cd. 318 QO, 319 QO, 320 QO, 321 QO, 322 QO, 323 QO, 324 QO.

Wmk. Crown A, p. 12 x 11 1/2.

Table with columns: 330 PA, 331 PA, 332 PA, 333 PA, 334 PA, 335 PA, 336 PA, 337 PA, 338 PA, 339 PA, 340 PA, 341 PA.

Wmk. Crown A, p. 12.

Table with columns: 333 QA, 334 QA, 335 QA, 336 QA, 337 QA, 338 QA, 339 QA, 340 QA, 341 QA.

Wmk. Quatrefoils.

Table with columns: 312 RU, 314.

OFFICIAL STAMPS.

Punctured "O.S."

Table with columns: 342 green, 343, 344, 345, 346, 347, 348, 349, 350, 351, 352, 353, 354, 355, 356, 357, 358, 359, 360, 361, 362, 363, 364, 365, 366, 367, 368, 369, 370, 371, 372, 373, 374, 375, 376, 377, 378, 379, 380, 381, 382, 383, 384, 385, 386.

Bouthern Nigeria.

1903. King's Head.

First colours.

Table with columns: CA, Mult., Chalky. 301, 302, 303, 304, 305, 306, 307, 308, 309, 310, 311, 312, 313, 314, 315, 316, 317, 318, 319, 320, 321, 322, 323, 324, 325, 326.

New colours, 1907.

Table with columns: 336 KM, 337 KM, 338 KM, 339 KM, 340 KM, 341 KM, 342 KM, 343 KM, 344 KM, 345 KM, 346 KM, 347 KM, 348 KM, 349.

Straits.

Table with columns: 1902. King's Head (No. 1). CA, Mult., Chalky. 1c, 3c, 4c, 5c, 8c, 10c, 25c, 30c, 50c, 81, 82, 85, 825, 100.

New designs.

1c 314 3d, 3c 315, 4c 316, 8c 317.

New colours.

Table with columns: Crown CA mult., ord. 318 KM, 344 KM, 342 KM, 345 KM, 347 KM, 322 KM, 346 KM.

Crown CA mult., chalky.

Table with columns: 349 KN, 408 KN, 337 KN, 338 KN, 352 KN, 353 KN, 351 KN, 350.

Sudan.

1898. Camel.

Table with columns: Wmk. Quatrefoils single. 301 PS, 302 PS, 303 PS, 304 PS, 305 PS, 306 PS, 307 PS, 308 PS.

Multicoloured Crescent & Star.

Table with columns: 309 PM, 310 PM, 311 PM, 312 PM, 313 PM, 314 PM, 315 PM.

Same, but plate 2, fainter background.

Table with columns: 320 PM, 321 PM, 322 PM, 323.

OFFICIAL STAMPS.

Svr. "OSGS."

Table with columns: Wmk. Quatrefoils. 328 PS, 329 PS, 331 PM, 332 PM, 333 PM, 334 PM, 335 PM, 336, 337, 338, 339, 340, 341.

Trinidad.

1896. Britannia.

Table with columns: Wmk. CA single, ordinary. Plate 1, Plate 2. 342 green, 343, 344, 345, 346, 347, 348, 349, 350, 351, 352, 353, 354, 355, 356, 357, 358, 359, 360, 361, 362, 363, 364, 365, 366, 367, 368, 369, 370, 371, 372, 373, 374, 375, 376, 377, 378, 379, 380, 381, 382, 383, 384, 385, 386, 387, 388, 389, 390, 391, 392, 393, 394, 395, 396, 397, 398, 399, 400, 401, 402, 403, 404, 405, 406, 407, 408, 409, 410, 411.

Wmk. Melbourne Crown A.

Table with columns: Perf. 12, 12 1/2. 342 green, 343, 344, 345, 346, 347, 348, 349, 350, 351, 352, 353, 354, 355, 356, 357, 358, 359, 360, 361, 362, 363, 364, 365, 366, 367, 368, 369, 370, 371, 372, 373, 374, 375, 376, 377, 378, 379, 380, 381, 382, 383, 384, 385, 386, 387, 388, 389, 390, 391, 392, 393, 394, 395, 396, 397, 398, 399, 400, 401, 402, 403, 404, 405, 406, 407, 408, 409, 410, 411.

Wmk. CA mult., ord.

Table with columns: 322 BM, 324 BM, 325 BM.

New colours.

Table with columns: 338 BN, 339 BN, 340 BN, 350.

New design. Value in figures.

Table with columns: 401 BM, 402 BM, 404 BM.

POSTAGE DUE.

Mult. wmk (used).

Table with columns: 341 PM, 342 PM, 343 PM, 344 PM, 345 PM, 346 PM, 347 PM, 348 PM, 349.

Tasmania.

Pictorial.

Crown A Crown A

Table with columns: p. 12 1/2, p. 11, p. 12 1/2 w. 11. 315, 316, 317, 318, 319, 320, 321, 322, 323, 324, 325, 326, 327, 328, 329, 330, 331, 332, 333, 334, 335, 336, 337, 338, 339, 340, 341, 342, 343, 344, 345, 346, 347, 348, 349, 350, 351, 352, 353, 354, 355, 356, 357, 358, 359, 360, 361, 362, 363, 364, 365, 366, 367, 368, 369, 370, 371, 372, 373, 374, 375, 376, 377, 378, 379, 380, 381, 382, 383, 384, 385, 386, 387, 388, 389, 390, 391, 392, 393, 394, 395, 396, 397, 398, 399, 400, 401, 402, 403, 404, 405, 406, 407, 408, 409, 410, 411.

Queen's Head.

First colours.

Table with columns: CA, Mult., Chalky. 301, 302, 303, 304, 305, 306, 307, 308, 309, 310, 311, 312, 313, 314, 315, 316, 317, 318, 319, 320, 321, 322, 323, 324, 325, 326.

New colours, 1907.

Table with columns: 336 KM, 337 KM, 338 KM, 339 KM, 340 KM, 341 KM, 342 KM, 343 KM, 344 KM, 345 KM, 346 KM, 347 KM, 348 KM, 349.

OFFICIAL STAMPS (USED).

Punctured "O.S."

Table with columns: 342 green, 343, 344, 345, 346, 347, 348, 349, 350, 351, 352, 353, 354, 355, 356, 357, 358, 359, 360, 361, 362, 363, 364, 365, 366, 367, 368, 369, 370, 371, 372, 373, 374, 375, 376, 377, 378, 379, 380, 381, 382, 383, 384, 385, 386, 387, 388, 389, 390, 391, 392, 393, 394, 395, 396, 397, 398, 399, 400, 401, 402, 403, 404, 405, 406, 407, 408, 409, 410, 411.

Tonga.

Table with columns: 1897. Pictorial or Portrait. Wmk. Turtle's Heads all pointing same way. Oblong stamps should be looked at sideways. 301 PM, 302 PM, 303 PM, 304 PM, 305 PM, 306 PM, 307 PM, 308 PM, 309 PM, 310 PM, 311 PM, 312 PM, 313 PM, 314 PM.

Same, thinner paper, Turtle's heads pointing alternately up and down.

Table with columns: 315 1d blue, 316 1d red & blk, 317 2d bistre & blk, 318 2 1/2d blue & blk, 319.

Transvaal.

1902. King's Head.

"Postage & Revenue."

Table with columns: CA, Mult., Chalky. 301, 302, 303, 304, 305, 306, 307, 308, 309, 310, 311, 312, 313, 314, 315, 316, 317, 318, 319, 320, 321, 322, 323, 324, 325, 326, 327, 328, 329, 330, 331, 332, 333, 334, 335, 336, 337, 338, 339, 340, 341, 342, 343, 344, 345, 346, 347, 348, 349, 350, 351, 352, 353, 354, 355, 356, 357, 358, 359, 360, 361, 362, 363, 364, 365, 366, 367, 368, 369, 370, 371, 372, 373, 374, 375, 376, 377, 378, 379, 380, 381, 382, 383, 384, 385, 386, 387, 388, 389, 390, 391, 392, 393, 394, 395, 396, 397, 398, 399, 400, 401, 402, 403, 404, 405, 406, 407, 408, 409, 410, 411.

Virgin Islands.

1904. King's Head.

Table with columns: Crown CA mult., ord. 301 KM, 302 KM, 303 KM, 304 KM, 305 KM, 306 KM, 307 KM, 308 KM, 309 KM.

Colours of next supply will be as follows.

Table with columns: 310 KM, 311 KM, 312 KM, 313 KM, 314 KM, 315 KM, 316 KM, 317 KM, 318 KM.

Western Australia.

1901. Swan.

Table with columns: V Crown sideways, p. 12 1/2. 311 QV, 312 QV.

New designs, Crown WA, p. 14.

Table with columns: 336 PW, 337 PW, 338 PW.

Wmk. Melbourne Crown A.

Table with columns: Perf. 12, 12 1/2. 342 green, 343, 344, 345, 346, 347, 348, 349, 350, 351, 352, 353, 354, 355, 356, 357, 358, 359, 360, 361, 362, 363, 364, 365, 366, 367, 368, 369, 370, 371, 372, 373, 374, 375, 376, 377, 378, 379, 380, 381, 382, 383, 384, 385, 386, 387, 388, 389, 390, 391, 392, 393, 394, 395, 396, 397, 398, 399, 400, 401, 402, 403, 404, 405, 406, 407, 408, 409, 410, 411.

OFFICIAL STAMPS (USED).

Punctured "O.S."

Table with columns: 342 green, 343, 344, 345, 346, 347, 348, 349, 350, 351, 352, 353, 354, 355, 356, 357, 358, 359, 360, 361, 362, 3

# Ewen's Current Stamp Quotations.

Only address (no agencies): Ewen's, Ltd., 32, Palace Square, Norwood, London, S.E.

NEW ISSUES SUPPLEMENT.  
No. 232 [ENTERED AT STATIONERS' HALL]

SATURDAY, MARCH 19, 1910.

[SUPPLEMENT TO "E.W.S.N." SPECIMEN COPY FREE.]

## Terms: CASH IN ADVANCE.

**Deposit Accounts:**—All payments (for whatever purpose) are credited to a deposit account, and all invoices (whether for stamps, albums, subscriptions or postage, etc.), are debited to such account. This deposit account should not be overdrawn. The balance is returnable post free on demand.

**Returns:**—Stamps which are not as ordered may be returned within 10 days and their full sale price will be re-credited to deposit account.

**Bank notes:**—20 mark=19/6; 50 francs (French) 39/8; 50 francs (other countries), 39/6; 50 lire, 39/6; 20 kronen=16/6; 20 kroner=22/-; 10 gulden=16/6; 10 roubles=21/-; U.S.A. dollar=4/1.

**Cheques payable to "Ewen's Colonial Stamp Market, Ltd.," or "Ewen's, Ltd.,"** postal orders, etc., payable at Anerley Road Post Office but preferred blank. Cheques on France and Germany accepted at same rates as bank notes, also bons de poste.

**Telegraphic Address:**—"Regardless, London."

**Code:**—5th Edition, A B C.

**Telephone:**—579 Sydenham.

**Nearest Railway Station:**—"Crystal Palace" (L.B. & S.C. or S.E. & C. Ry.).

**Correspondence:**—All European languages.

**Terms:**—Postage and Registration extra.

**Condition:**—All stamps are guaranteed genuine and in fine condition, well-centred; if unused, mint with original gum.

**Booked Orders:**—In case a stamp may be sold out, please state if order is to be booked for delivery from next supply.

## ANNUAL SUBSCRIPTIONS.

Annual Subscribers may order at face value stamps marked \* or † subject to conditions already published. Full particulars on application.

## LATEST ARRIVALS.

- \*Sierra Leone, 3d. King on yellow paper. Mint, 3½d; block, 1/2; dozen, 3/6.
- †Canada, Quebec Centenary. Complete mint set, 3/-; blocks, 12/-.  
See Reference List, revised this week.
- \*Northern Nigeria, chalky paper. 2/6 mint, 2/9; block, 11/-.
- \*\*Russian P.O., Jaffa. 5, 10, 20 pa., 1, 5, 7 pi., mint set of six, 2/9; blocks, 11/-; mint set of pairs showing narrow and wide "J" varieties, 5/6; panes of 25, 68/9.
- ††Russian P.O., Jaffa, entire setting in block of 10. 5 para, 4d.; 10 para, 8d.; 20 para, 1/3; 1 piastre, 2/6; 5 piastre, 9/9; 7 piastre, 13/8.
- Russian P.O., Jaffa, per dozen. 5 para, 4d.; 10 para, 8d.; 20 para, 1/3; 1 piastre, 2/4.
- Russian P.O., Jaffa. (In sheets of 100). 5 para, per 100, 2/6; per 1000, 24/4. 10 " " " 4/11.
- ††Russian P.O., Jaffa, full-margined panes of 25. 5 para 8d.; 10 para, 1/3; 20 para, 2/6.
- \*Russian P.O., Jaffa, high values. 10 pias., mint, 2/-; block, 7/10. 35 " " 6/10; " 27/4. 70 " " 13/8; " 54/8.
- \*Gambia, King. ½d. green, mint, 1d. (latest shade); block, 2½d.; doz., 7d.; pane of 60, 2/11; per 100, 4/6; per 1000, 45/-.
- \*North Borneo, further supply of the new set. 1 to 24c. (except 18c.), mint, 3/-; blocks, 12/-.
- \*North Borneo, new issue, per 100. 1c., 2/9; 2c., 5/6; 3c., 8/2; 4c., 11/-; 5c., 13/8; 6c., 16/4.
- Bahamas, entire stationery. Set of 4 current pieces, 1/4 (Nos. U318 to U321).
- †Salvador, wmk. honeycomb. 10c. mint, 3d.; block, 1/-.  
Also others, see prices in Reference List.
- †Denmark. Current set, 10. to 1 kr. mint, 3/1; blocks, 12/4. Newspaper set, 10. to 1 kr. mint, 3/4; blocks, 13/4. Newspaper set, 5, 10 kr. mint, 19/8. Official set, 1, 3, 5, 100. mint, 4d. Denmark, Avisporto (Newspaper), per dozen. 1 öre, 3d.; 5 öre, 10d.; 7 öre, 1/2.
- †Norway, new shades. 1, 25, 50 öre, mint set of three, 1/-.  
See Reference List, revised this week. Everything †.
- †Canada, Special Delivery. 10c. green, mint, 6d.; block, 2/-.
- †Italian P.O., Canea, (on new Italy). 40c. brown, mint, 5d.; block, 1/8; dozen, 4/8.
- \*\*Russian P.O., Smyrna. 5, 10, 20 pa., 1, 5, 7 pi., mint set of six, 2/9; blocks, 11/-; mint set of pairs showing large and small "s" varieties, 5/6; full-margined panes of 25, 68/9.
- Russian P.O., Smyrna, entire setting in block of 10. 5 para, 4d.; 10 para, 8d.; 20 para, 1/3; 1 piastre, 2/6; 5 piastre, 9/9; 7 piastre, 13/8.
- Russian P.O., Smyrna, per dozen. 5 pa., 4d.; 10 pa., 8d.; 20 pa., 1/3; 1 pi., 2/4.

- Russian P.O., Smyrna. (In sheets of 100). 5 pa., per 100, 2/6; per 1000, 24/4. 10 pa., " 4/11.
- Russian P.O., Smyrna, full-margined panes of 25. 5 para, 8d.; 10 para, 1/3; 20 para, 2/6.
- Italian P.O., Tripoli, per 100. 1c. mint sheet, 1/-.  
2c. " 2/-.
- †Roumania, reference list has been revised this week. Everything †.
- Italian Benadir, the rare provisionals. 15c. on 5a. and 40c. on 10a., mint set of two (S.G. 8, 9), 19/6 (Cat. 36f. by Yvert).
- \*\*Jamaica, 6d. lilac, MCA ord. Mint, 7d.; block, 1/2; doz., 7/-; pane, 35/-.  
Next printing to be chalky.  
Strip of 6, with control No., 3/6.
- †New Hebrides on Fiji, 1/- chalky, varieties. (a) with solid bar, 2/6. (b) with broad above narrow bar, 2/6. (c) with broad above very narrow bar, 2/6. (d) with narrow above broad bar, 2/6.
- †New Hebrides on Fiji. ½d., 1d., 2d., 2½d., 5d., 6d., 1/-, mint set, 7/6.
- \*South Australia, Crown SA, p. 12. 10/- green, mint, 11/8; block, 46/8; corner pair with sheet No., 24/-.
- †Russian Levant, Jubilee set, without surcharge and surcharged Constantinople, Jaffa, Jerusalem, Kerassunde, Mont Athos, Salonique, Smyrna, Trebizonde, mint sets of nine, an attractive set. 5 pa., 3d.; blocks, 11d.; dozen sets, 2/9. 10 pa., 6d.; " 1/10; " 5/6. 20 pa., 1/0; " 3/8; " 11/-.  
1 pi., 1/10; " 7/4; " 22/-.
- All above surcharges can be supplied on same terms and conditions as listed above for Jaffa or Smyrna, or can be supplied as in Reference List, revised this week.
- Trinidad. Reference List revised this week.
- †Liberia, 1909, 1 to 30c., mint set of 7, 5/3.
- Malta stationery, set of 3 pieces, 8d.
- †Salvador, 1910, General Figueroa. 1c., mint, ½d.; block, 1½d.; dozen, 4d.
- †Crete, 1910, red surcharge " Hellas." 10, 20, 25l., set of 3, 7d.; blocks, 2/4. 5l., mint, 1d.; doz., 8d.
- Congo, 1910, Belgian-Flemish inscription. 5c., mint, 1d.; block, 3d.; dozen, 8d. 5, 10, 15, 25c., mint set, 7d.  
For others, see Reference List, E.W. 546.
- French Colonial pictorial low values, wholesale. 1c. at 2d. doz., 1/- 100; 2c. at 4d. doz., 2/- 100; 4c. at 6d. doz., 3/11 100; 5c. at 7d. doz., 4/10 100; 10c. at 1/2 doz., 9/9 100.
- Available to-day. Madagascar, 1c.; Middle Congo 1, 2, 4c.; Indo-China, 1c.; Reunion, 1c.; Guinea (new), 1c.; Guinea (old), 1c.; Dahomey, 1c.; Upper Senegal, 1c.; Senegal, 1c.; Ivory Coast, 1c.; New Caledonia, 1c.; Guadeloupe, 1c.; Guiana, 1c.; Mauritania, 1c.; Yunnanfou, 1, 2, 4, 5c.; Tchongking, 1, 2, 4, 5c.; Pakhoi, 1, 2, 4, 5c.; Mongtseu, 1, 2, 4, 5c.; Kouang-tcheou, 1, 2, 4, 5c.; Hoihao, 1, 2, 4, 5c.; Canton, 1, 2, 4, 5c.; Gaboon (the finest of all), 1, 2, 5, 10c.; Somali Coast, 1c.; Martinique, 1c.; St. Pierre and Miquelon, 1c.
- French Colonies, General Colonial type, per 12 and 100 as above. St. Pierre and Miquelon, 1c.; Dahomey, 1c.; Mayotte, 1c.; Indian Settlements, 1c.; Oceania, 1c.; Comoro, 1c.

## BRITISH LEVANT (\*).

- 1½ piastre on 3d. mint, 3d.; block, 1/-; per dozen, 2/11.
- 1½ piastre on 4d. orange, mint, 5d.; block, 1/8; dozen, 4/1.
- 2½ piastre on 6d. lilac, mint, 6d.; block, 2/-.
- 5 piastre on 1/-, mint, 1/-; block, 4/-; dozen, 11/8.

## C.E.F. ON INDIA. (†)

- Queen's Head. ½a. rose, mint, ½d.; per dozen, 4d. ½a. green, mint, 1d.; per dozen, 8d. 12a. red, mint, 1/9; block, 7/-.
- King's Head. "Postage & Revenue." ½a. green, mint, 2d.; block, 8d.; yellow-green shade, 6d. 1 anna, rose, mint, 2d.; block, 8d. 12a. red, Postage, 5/-.

## COLLECTION FOR SALE.

Oppen's Postage Stamp Album containing about 1,480 used postage stamps, Price 40/-

## FRENCH GABOON.

A new and striking design.

- 1, 2, 5, 10c., new 1910 issue, mint set of four, 3d.
- 1c. mint, ½d.; per dozen, 2d.
- 2c. " ½d. " 4d.
- 5c. " 1d. " 8d.
- 10c. " 1½d. " 1/3

## GAMBIA (Used.)

- 1909, King's Head, new colours, used, 2d. grey, 3d.; 3d. on yellow, 5d.; 4d. black and red on yellow, 6d.; 5d. orange and mauve, 8d.; 6d. lilac, 9d.; 7½d. brown and blue, 11d; 10d. green and red, 1/3; 1/- black on green, 1/6.

## GWALIOR (†).

- ½a. King's Head, "postage and revenue," surcharge 2½mm. apart, mint, 1d.; block, 2½d.; per dozen, 7d.
- 2½a. King's Head, "postage," surcharge 2½mm. apart, mint, 1/-; block, 3/6.
- ½a. King's Head, Service, surcharge 8 to 9mm. apart, instead of 10 to 11mm., "postage," mint, 1/6; blocks, 6/-.
- 1a. ditto, ditto, mint, 3d.

## NEW ZEALAND. (††)

The new set inscribed "Dominion".

- ½d., 1d., 2d., 3d., 4d., 5d., 6d., 8d., 1/- first printings and shades, mint set 4/0½; blocks, 16/2; per dozen sets, 48/5.
- The ½d. and 1d. are perf. 14×15; the 2d., 3d., 4d. and 5d. perf. 14×14½; the 5d., 6d., 8d., 1/- perf. 14.

Just obsolete.

- 1d. Universal, the re-engraved die which was only in use a short time, 2d.; block, 6d.; block of twelve, 1/6; dozen, in singles and pairs, 1/4.

## NORTH BORNEO.

- 18c. green and black, unsurcharged, mint, 4/-; block, 16/-.

## RUSSIAN LEVANT, Jubilee Issue (†).

With Ship in Centre, Dated "1857-1907."

(i) Without name.

- 5, 10, 20 para, 1 piastre, mint set, 5d.; blocks, 1/8; per dozen sets, 4/6.
- 5, 7 piastre, mint set, 2/4; blocks, 9/4.
- 10 piastre (large design), mint, 2/-; block, 7/10.
- 35 " " " 6/10; " 27/4.
- 70 " " " 13/8; " 54/8.

(ii) With names overprinted.

- Constantinople, Jerusalem, Mont-Athos and Salonique, Kerassunde, Trébizonde, Smyrna, Jaffa, are already in stock, at the same prices as above.
- Complete set of each name, 25/2.
- Orders can be booked for the Metelin, Rizech sets to be sent as soon as issued.
- 5 para, error "Mont-Atho," 2/3; in entire pane showing setting, 2/9.

## SIAM. (††)

- 2 satangs on 1 att, mint, 1d.; per dozen, 8d.; entire sheet of 100, 4/6.
- 3 satangs on 3 atts, mint, 1½d.; per dozen, 1/-; entire sheet of 100, 6/9.
- 6 satangs on 4 atts, mint, 2d.; per dozen, 1/6; entire sheet of 100, 13/6.
- Above three, and also 12 satangs, on 8 atts and 14 satangs on 9 atts, mint set of five, 10d.; blocks, 3/4; dozen sets, 10/-; set in sheets of 100, 78/-.

## TASMANIA (†).

- 2½d. Queen's Head, wmk. TAS, mint, 3d.; block, 1/-.
- 5d. pictorial, wmk. TAS, mint, 6d.; block, 2/-.
- 3d. pictorial, perf. 12½, wmk. Crown A, mint, 4d.; block, 1/2; per dozen, 3/6.

# Ewen's Quotations for Current Postage Stamps

The dagger † signifies that the distribution by Ewen's New Issue Service is not yet finished; the dash — that stamps are temporarily out of stock; and the asterisk \* indicates current stamps which can be ordered at face value plus 10%.

Annual Subscribers can have stamps marked \* or † at face value only.

MINT UNUSED STAMPS ONLY; EVERY STAMP PRICED IN STOCK AT TIME OF GOING TO PRESS (E. & O.E.)

Country/Region	Year	Description	Price	Country/Region	Year	Description	Price	Country/Region	Year	Description	Price	Country/Region	Year	Description	Price						
Aitutaki (N.Z.).	Cowan paper, p. 14.	301 6.03 1d grn (7d doz)	1d*	Bechuanaland.	1904. On Great Britain.	304 3.08 1d green	—	BR. S. AFRICA—continued.	1905. Victoria Falls. No Wmk.	329 7.05 1d red (1/2 doz)	1 1/2d*	CAYMAN ISLANDS—continued.	Crown CA., chalky.	324 3.08 1/2 on grn	2/6						
		302 1d rose (1/2 doz)	1 1/2d*			305 4.05 1d red (1/2 doz)	1 1/2d*			330 2d blue (2/11 ..)	3d*			326 4.08 10/ on grn	—	Crown CA., mult., ord.	329 6.08 1/2 red-brn (6d doz)	1 1/2d*			
	Cowan paper, p. 11.		303 11.04 1d blue		1d*	331 5d pink (5/10 ..)	6d*		FIGURE DESIGN.		—		Crown CA., mult., ord.	331 1.09 1/2 yel-brn	—		CYPHUS—continued.	Wmk. Crown CA mult.	1902. King's Head.	CA	Mult.
	303 6.03 2 1/2 blue (2/11 doz)	8d*	306 11.08 1d yel-grn (7d ..)		1d*	332 1/ grn	1/1*		329 6.08 1/2 red-brn (6d doz)	1 1/2d*	327 11.07 5pa bi-col (3d doz)			1 1/2d*	311 2.07 10pa .. (6d doz)	1 1/2d*					
	304 1d rose	7d*	308 current set of 3		5d	333 7.05 2/8 blk	2/9*		(a) block 4 types	3d	312 7.04 1p ..		1d*	313 6.04 30pa ..	1 1/2d*	2d or lil	303	—	318		
	305 3d brn (3/8 doz)	4d*	Bermuda.		Surcharged "Rhodesia."		334 5/ viol		5/5*	(a) block 4 types	—		314 11.04 1p ..	2d*	2d blue	304	—	319			
	306 6d rose	7d*	1902. Dockyard.		335 4.09 1/2 grn (7d doz)	1d*	335 above set of 4		1/1 1/2*	—	—		315 .. 2p ..	3d*	3d lil & blue	305	—	320			
	307 1/ red	1/1*	Wmk. Crown CA.		336 4.09 1/2 grn (7d doz)	1d*	333 7.05 2/8 blk		2/9*	—	—		316 6.04 6p ..	10d*	4d brn & bl	306	9d	321			
	310 current set of 6	—	Crown CA mult., ord. paper.		337 .. 1d rose (1/2 doz)	1 1/2d*	334 .. 5d on 8d lilac		6d*	—	—		317 6.04 9p ..	1/2*	5d	—	—	322			
	Antigua.				Crown CA mult., ord. paper.				Ceylon.				Dominica.				Gambia.				
7.03. Arms or King's Head.				1902. Dockeyard.				1908. King's Head.				View or King's Head.				1902. King's Head.					
CC CC CC				Wmk. Crown CA.				Wmk. Crown CA.				First Colours.				1902. King's Head.					
Ord Chalky Bleuet				Crown CA mult., ord. paper.				1908. King's Head.				View or King's Head.				1902. King's Head.					
1d 301 1d				312 9.08 1/2 vi & bn (8 1/2 doz)				1908. King's Head.				First Colours.				1902. King's Head.					
2d 302 —				305 12.06 1/2 grn & blk (1-1/2 doz)				1908. King's Head.				First Colours.				1902. King's Head.					
3d 303 3d				306 4.06 1d red & brn				1908. King's Head.				First Colours.				1902. King's Head.					
4d 304 9d				307 12.07 2d yel & grey				1908. King's Head.				First Colours.				1902. King's Head.					
5d 305 4d				308 12.06 2d bl & brn				1908. King's Head.				First Colours.				1902. King's Head.					
6d 306 7d				309 — 3d not iss.				1908. King's Head.				First Colours.				1902. King's Head.					
1/- 307 2/6				310 11.09 4d brown & blue				1908. King's Head.				First Colours.				1902. King's Head.					
2/- 308 —				Unicoloured.				1908. King's Head.				First Colours.				1902. King's Head.					
2 1/2 309 —				313 2.09 1/2 grn (7d doz)				1908. King's Head.				First Colours.				1902. King's Head.					
2 1/2 310 —				314 9.18 1d rose (1/2 ..)				1908. King's Head.				First Colours.				1902. King's Head.					
315 4.09 1/2 grn				316 — 2d blue Not iss.				1908. King's Head.				First Colours.				1902. King's Head.					
316 9.09 1d rose				317 current set of 6				1908. King's Head.				First Colours.				1902. King's Head.					
317 1.08 2 1/2 blue				British Central Africa.				1907. View of Brunel.				First Colours.				1902. King's Head.					
318 current set of 7				CA CC MCA				Mult. Crown CA, ord.				First Colours.				1902. King's Head.					
319 1.08 2 1/2 blue				1d 301 3d				314 2.07 1c grn & blk (2-1/2 doz)				First Colours.				1902. King's Head.					
320 1.08 2 1/2 blue				2d 302 6d				315 4.07 2c rd & blk (1-1/2 doz)				First Colours.				1902. King's Head.					
321 1.08 2 1/2 blue				4d 303 9d				316 2.07 3c brn & blk				First Colours.				1902. King's Head.					
322 1.08 2 1/2 blue				6d 304 1/6				317 4.07 4c lil & blk (1/8 doz)				First Colours.				1902. King's Head.					
323 1.08 2 1/2 blue				1/- 305 1/3				318 .. 5c blue & blk				First Colours.				1902. King's Head.					
324 1.08 2 1/2 blue				2/8 306 —				319 .. 8c yel & blk				First Colours.				1902. King's Head.					
325 1.08 2 1/2 blue				4/- 307 7/6				320 .. 10c grn & blk				First Colours.				1902. King's Head.					
326 1.08 2 1/2 blue				10/- 308 —				321 .. 25c blue & yel				First Colours.				1902. King's Head.					
327 1.08 2 1/2 blue				2/- 309 —				322 .. 30c lil & blk				First Colours.				1902. King's Head.					
328 1.08 2 1/2 blue				4/- 310 —				323 .. 50c grn & brn				First Colours.				1902. King's Head.					
329 1.08 2 1/2 blue				10/- 311 —				324 .. 1 red & grey				First Colours.				1902. King's Head.					
330 1.08 2 1/2 blue				2/- 312 —				325 6.08 1c all green				First Colours.				1902. King's Head.					
331 1.08 2 1/2 blue				4/- 313 —				326 .. 2c brn & blk not iss.				First Colours.				1902. King's Head.					
332 1.08 2 1/2 blue				10/- 314 —				327 6.08 3c all red (1-1/2 doz)				First Colours.				1902. King's Head.					
333 1.08 2 1/2 blue				2/- 315 —				328 .. 5c yel & blk				First Colours.				1902. King's Head.					
334 1.08 2 1/2 blue				4/- 316 —				329 6.08 8c all blue				First Colours.				1902. King's Head.					
335 1.08 2 1/2 blue				10/- 317 —				330 current set of 9				First Colours.				1902. King's Head.					
336 1.08 2 1/2 blue				2/- 318 —				331 set 5, old colours				First Colours.				1902. King's Head.					
337 1.08 2 1/2 blue				4/- 319 —				332 .. 1 red & grey				First Colours.				1902. King's Head.					
338 1.08 2 1/2 blue				10/- 320 —				333 .. 10c grn & blk				First Colours.				1902. King's Head.					
339 1.08 2 1/2 blue				2/- 321 —				334 .. 25c blue & yel				First Colours.				1902. King's Head.					
340 1.08 2 1/2 blue				4/- 322 —				335 .. 30c lil & blk				First Colours.				1902. King's Head.					
341 1.08 2 1/2 blue				10/- 323 —				336 .. 50c grn & brn				First Colours.				1902. King's Head.					
342 1.08 2 1/2 blue				2/- 324 —				337 .. 1 red & grey				First Colours.				1902. King's Head.					
343 1.08 2 1/2 blue				4/- 325 —				338 .. 10c grn & blk				First Colours.				1902. King's Head.					
344 1.08 2 1/2 blue				10/- 326 —				339 .. 25c blue & yel				First Colours.				1902. King's Head.					
345 1.08 2 1/2 blue				2/- 327 —				340 .. 30c lil & blk				First Colours.				1902. King's Head.					
346 1.08 2 1/2 blue				4/- 328 —				341 .. 50c grn & brn				First Colours.				1902. King's Head.					
347 1.08 2 1/2 blue				10/- 329 —				342 .. 1 red & grey				First Colours.				1902. King's Head.					
348 1.08 2 1/2 blue				2/- 330 —				343 .. 10c grn & blk				First Colours.				1902. King's Head.					
349 1.08 2 1/2 blue				4/- 331 —				344 .. 25c blue & yel				First Colours.				1902. King's Head.					
350 1.08 2 1/2 blue				10/- 332 —				345 .. 30c lil & blk				First Colours.				1902. King's Head.					
351 1.08 2 1/2 blue				2/- 333 —				346 .. 50c grn & brn				First Colours.				1902. King's Head.					
352 1.08 2 1/2 blue				4/- 334 —				347 .. 1 red & grey				First Colours.				1902. King's Head.					
353 1.08 2 1/2 blue				10/- 335 —				348 .. 10c grn & blk				First Colours.				1902. King's Head.					
354 1.08 2 1/2 blue				2/- 336 —				349 .. 25c blue & yel				First Colours.				1902. King's Head.					
355 1.08 2 1/2 blue				4/- 337 —				350 .. 30c lil & blk				First Colours.				1902. King's Head.					
356 1.08 2 1/2 blue				10/- 338 —				351 .. 50c grn & brn				First Colours.				1902. King's Head.					
357 1.08 2 1/2 blue				2/- 339 —				352 .. 1 red & grey				First Colours.				1902. King's Head.					
358 1.08 2 1/2 blue				4/- 340 —				353 .. 10c grn & blk				First Colours.				1902. King's Head.					
359 1.08 2 1/2 blue				10/- 341 —				354 .. 25c blue & yel				First Colours.				1902. King's Head.					
360 1.08 2 1/2 blue				2/- 342 —				355 .. 30c lil & blk				First Colours.				1902. King's Head.					
361 1.08 2 1/2 blue				4/- 343 —				356 .. 50c grn & brn				First Colours.				1902. King's Head.					
362 1.08 2 1/2 blue				10/- 344 —				357 .. 1 red & grey				First Colours.				1902. King's Head.					
363 1.08 2 1/2 blue				2/- 345 —				358 .. 10c grn & blk				First Colours.				1902. King's Head.					
364 1.08 2 1/2 blue				4/- 346 —				359 .. 25c blue & yel				First Colours.				1902. King's Head.					
365 1.08 2 1/2 blue				10/- 347 —				360 .. 30c lil & blk				First Colours.				1902. King's Head.					
366 1.08 2 1/2 blue				2/- 348 —				361 .. 50c grn & brn				First Colours.				1902. King's Head.					
367 1.08 2 1/2 blue				4/- 349 —				362 .. 1 red & grey				First Colours.				1902. King's Head.					
368 1.08 2 1/2 blue				10/- 350 —				363 .. 10c grn & blk				First Colours.				1902. King's Head.					
369 1.08 2 1/2 blue				2/- 351 —				364 .. 25c blue & yel				First Colours.				1902. King's Head.					
370 1.08 2 1/2 blue				4/- 352 —				365 .. 30c lil & blk				First Colours.				1902. King's Head.					
371 1.08 2 1/2 blue				10/- 353 —				366 .. 50c grn & brn				First Colours.				1902. King's Head.					
372 1.08 2 1/2 blue				2/- 354 —				367 .. 1 red & grey				First Colours.				1902. King's Head.					
373 1.08 2 1/2 blue				4/- 355 —				368 .. 10c grn & blk				First Colours.				1902. King's Head.					
374 1.08 2 1/2 blue				10/- 356 —				369 .. 25c blue & yel				First Colours.				1902. King's Head.					
375 1.08 2 1/2 blue				2/- 357 —				370 .. 30c lil & blk				First Colours.				1902. King's Head.					
376 1.08 2 1/2 blue				4/- 358 —				371 .. 50c grn & brn				First Colours.				1902. King's Head.					
377 1.08 2 1/2 blue				10/- 359 —				372 .. 1 red & grey				First Colours.				1902. King's Head.					
378 1.08 2 1/2 blue				2/- 360 —				373 .. 10c grn & blk				First Colours.				1902. King's Head.					
379 1.08 2 1/2 blue				4/- 361 —				374 .. 25c blue & yel				First Colours.				1902. King's Head.					
380 1.08 2 1/2 blue				10/- 362 —				375 .. 30c lil & blk				First Colours.				1902. King's Head.					
381 1.08 2 1/2 blue				2/- 363 —				376 .. 50c grn & brn				First Colours.				1902. King's Head.					
382 1.08 2 1/2 blue				4/- 364 —				377 .. 1 red & grey				First Colours.				1902. King's Head.					
383 1.08 2 1/2 blue				10/- 365 —				378 .. 10c grn & blk				First Colours.				1902. King's Head.					
384 1.08 2 1/2 blue				2/- 366 —				379 .. 25c blue & yel				First Colours.				1902. King's Head.					
385 1.08 2 1/2 blue				4/- 367 —				380 .. 30c lil & blk				First Colours.				1902. King's Head.					
386 1.08 2 1/2 blue				10/- 368 —				381 .. 50c grn & brn				First Colours.				1902. King's Head.					
387 1.08 2 1/2 blue				2/- 369 —				382 .. 1 red & grey				First Colours.				1902. King's Head.					
388 1.08 2 1/2 blue				4/- 370 —				383 .. 10c grn & blk				First Colours.				1902. King's Head.					
389 1.08 2 1/2 blue				10/- 371 —				384 .. 25c blue & yel				First Colours.				1902. King's Head.					
390 1.08 2 1/2 blue				2/- 372 —				385 .. 30c lil & blk				First Colours.				1902. King's Head.					
391 1.08 2 1/2 blue				4/- 373 —				386 .. 50c grn & brn				First Colours.				1902. King's Head.					
392 1.08 2 1/2 blue				10/- 374 —				387 .. 1 red & grey				First Colours.				1902. King's Head.					
393 1.08 2 1/2 blue				2/- 375 —				388 .. 10c grn & blk				First Colours.				1902. King's Head.					
394 1.08 2 1/2 blue				4/- 376 —				389 .. 25c blue & yel				First Colours.				1902. King's Head.					
395 1.08 2 1/2 blue				10/- 377 —				390 .. 30c lil & blk				First Colours.				1902. King's Head.					
396 1.08 2 1/2 blue				2/- 378 —				391 .. 50c grn & brn				First Colours.				1902. King's Head.					
397 1.08 2 1/2 blue				4/- 379 —				392 .. 1 red & grey				First Colours.				1902. King's Head.					
398 1.08 2 1/2 blue				10/- 380 —				393 .. 10c grn & blk				First Colours.				1902. King's Head.					
399 1.08 2 1/2 blue				2/- 381 —				394 .. 25c blue & yel				First Colours.				1902. King's Head.					
400 1.08 2 1/2 blue				4/- 382 —				395 .. 30c lil & blk				First Colours.				1902. King's Head.					
401 1.08 2 1/2 blue				10/- 383 —				396 .. 50c grn & brn				First Colours.				1902. King's Head.					
402 1.08 2 1/2 blue				2/- 384 —				397 .. 1 red & grey				First Colours.				1902. King's Head.					
403 1.08 2 1/2 blue				4/- 385 —				398 .. 10c grn & blk				First Colours.				1902. King's Head.					
404 1.08 2 1/2 blue				10/- 386 —				399 .. 25c blue & yel													



**GRENADA—continued.**

338	5.08	3d on yel	—
339	10.08	6d lilac	7d*
341	..	2/- on blue	—
342	..	5/- on yel	5/5*
347	..	current set of 11	—
340	10.08	1/- on grn	1/2*
343	..	10/- on grn	—
324	..	1d blk	not iss.
325	7.06	2d ..	↑
326	9.06	3d ..	↑

**Gwallior on India.**

King's Head. Surch. 2mm. apart. "Gwallior" 14mm. long.

301	1.03	3/4 grey	2d
302	1.03	3/4 grn	2d
303	..	1a rose	2d
304	6.04	2a viol	4d
305	8.05	2 1/2 blue	—
306	6.04	3a oran	6d*
307	3.05	4a grn	8d*
308	1.06	5a yellow	8d*
309	9.05	8a viol	10a*
310	..	12a on red	1/1*
311	7.05	1r grn & car	1/8*
312	7.07	3/4 P & R (7d doz)	1d:

Surcharge 2mm. apart. "Gwallior" 13mm. long.

317	9.08	3/4 grey	3d
318	8.09	1a P & R (7d doz)	1d:
319	9.08	1a rose	1d*
320	1.09	2a viol	↑
321	8.09	2 1/2 blue	1/0:
322	12.09	3a oran	↑
340	..	4a grn	↑
319	..	current set of 9	3/7

King's Head. Service. Surch. 10 to 11mm. apart.

321	..03	3/4 grey	2d
322	4.03	3/4 grn	2d
320	..08	1a P & R	↑
323	4.03	1a rose	3d
324	..05	2a blue-lilac	5d
325	..05	4a grn	1/0
326	..	8a viol	↑
327	..	1r grn & car	—

Surcharge 8 to 9mm. apart.

328	..08	3/4 grey	↑
329	8.07	3/4 green	1/6
330	10.07	1a rose	3d
331	2.08	1a P & R	—
336	..	1a ..	not iss.
337	..	Service set of 10	—

**Heng Kong.**

1902. King's Head. CA Mult. Chalky

1c	301	3d (4d doz)	—
2c	302	..	334 2d
4c	303	..	318 2d 335 3d
5c	304	..	320 — 336 —
6c	305	..	337 2d*
8c	306	..	338 3d*
10c	307	..	339 —
12c	308	..	340 6d*
20c	309	1/3	326 1/0 341 9d*
30c	310	2/6	327 1/8 342 1/1*
40c	311	4/6	328 2/6 343 —
50c	312	8/6	329 — 344 4/4
60c	313	12/0	345 6/6
75c	314	..	346 —
90c	315	..	332 2/0 347 —

New colours. Crown CA mult., ord.

317	10.04	2c grn	—
319	5.07	4c rose (1/2 doz)	1d*
323	..	10c blue (2/11 doz)	3d*
331	..	current set of 10	—

**Hyderabad.**

1800. 307 1/2 blue 1d; 308 1/2 orange —; 309 1a black —; 310 2a sage —; 315 set of 8 —

1905. 317 11.05 3/4 blue —; 318 .. 3/4 red —

1908. 319 11.08 3/4 grey —; 320 .. 1a grn —; 321 .. 1a rose —; 322 .. 2a lil —; 323 1.09 3a brn —; 324 7.09 4a grn —

**India.**

1902. King's Head. Wmk. Star, ordinary p.

301	8.02	3/4 grey	3d
302	2.05	1a on 3/4	—
303	8.02	3/4 grn	—
304	..	1a rose	1d*
305	5.03	2a viol	2d*
306	6.03	2 1/2 blue	3d*
307	11.03	3a oran	—
308	4.03	4a grn	5d*
309	8.03	6a yel	—
310	5.03	8a viol	9d*
311	11.03	12a on red	—
312	..	1r car & grn	1/8*
313	1.04	2r brn & car	2/11*
314	..	3r grn & brn	4/4*
315	..	5r lil & blue	7/8*
318	1.09	10c car & grn	14/8
319	..	5r ol & blue	21/8
320	8.09	25r ..	—

Postage & Revenue.

316	..	1a green	1d*
317	..	1a rose	—
320	..	1/2n 12a. set of 10	3/10

"ON H. M. S." Postage.

331	..05	3/4 grey	—
332	7.08	3/4 grn	—
333	8.03	1a rose	—
334	6.03	2a viol	5d
346	..	3a oran	Not iss.
345	..08	4a grn	1/0
345	5.09	8a yel	1/8
346	..03	8a viol	2/0
347	..04	1r car & grn	3/0
345	..	set of 8	7/8

**INDIA—continued.**

340	3.09	2r brn & car	5/4
341	..	5r lil & blue	13/4
342	..	10c car & grn	23/0
343	..	15c grn & blue	35/0
344	8.09	25r oran & blue	—

Postage & Revenue. India C.E.F. Queen's Head.

338	..	3/4 grn	3d
339	..	1a rose	3d

King's Head.

315	9.09	3/4 green (P & R)	2d:
313	11.05	1a rose (2/6 doz)	3d:
316	2.09	1a P & R (1/4 ..)	2d:
314	5.09	12a on rd (36/- ..)	5/0:
317	..	current set of 9	4/2

**Jaipur.**

301	..06	3/4 yellow	—
302	11.04	3/4 blue	1d*
303	..	1a rose	1d*
304	..	2a green	3d*
305	6.05	4a brown	5d*
306	..	8a violet	10d*
307	..	1r oran (18/- doz)	1/7*
308	..	current set of seven	3/1*

**Jamaica.**

1906. Queen. Mult. wmk.

301	5.05	3d grn	4d*
300	6.08	4d brn	—
302	9.08	6d orange-yel	—
303	11.06	1/- brn	—
313	11.08	2/- brn	—

1903. Arms. Wmk. Crown CA.

304	11.03	3/4 grn & blk	—
305	9.04	1d car	3d
306	11.03	2 1/2 blue	6d
307	3.04	5d yel	1/3

**Jhind on India.**

King's Head. Service.

321	3.06	3/4 grey	6d
322	5.03	3/4 grn	1/9
323	..	1a rose	1/6
324	..	2a viol	1/6
325	..	4a grn	2/9
326	..	8a viol	—
327	3.06	1r car & grn	↑
328	..	3/4 P & R	not iss.
329	..	1a ..	—

**Johore.**

1904. Sultan's Head. Wmk. Quatrefoils single.

301	9.04	1c lil	—
302	..	2c .. (8d doz)	1d*
303	..	3c .. (1/- ..)	1d*
304	..	4c .. (1/4 ..)	2d*
305	..	5c .. (1/8 ..)	2d*
307	..	8c ..	3d*
308	..	10c ..	—
309	..	25c ..	9d*
310	..	50c ..	1/5*
311	..	1r grn	—
312	..	2r ..	5/8
313	..	3r ..	—
314	..	4r grn	—
315	..	5r ..	15/0
316	..	10r ..	—
317	..	current set of 9	3/0 1/2

**King Edward VII. Land.**

Overprinted on New Zealand.

301	1.08	1d rose (used)	—
-----	------	----------------	---

**Labuan.**

Overprinted "Straits Settlements" in red (exc. 4 on 16c.).

333	1.07	1c lil & blk	5/0
334	..	2c grn ..	15/0
335	..	3c brn ..	—
336	..	4c on 12c (3/- doz)	—
337	..	4c on 16c (3/- ..)	—
338	..	4c on 18c	—
339	..	8c or & blk (4/- dz)	4d
340	..	10c blue & brn (5/- ..)	—
341	..	25c grn & blk	9d
342	..	50c grey & lil	—
343	..	1r or & red	3/9

**Lagos.**

1904. King's Head. CA Mult. Chalky

3d	301	..	312 — 321 1/4d:
1d	302	..	313 2d: 322 4d
2d	303	..	314 8d 323 8d
3d	304	..	324 4d:
4d	305	1/3	315 — 325 8d
5d	306	..	316 1/3 326 10d
6d	307	9/0	317 — 327 5/0
7d	308	..	318 5/9 328 20/0
8d	309	..	319 6/8: 329 20/0
9d	310	..	320 — 330 12/6:

**LAGOS—continued.**

Words of value larger.

311	KS	2d on blue	—
-----	----	------------	---

**Leeward Islands.**

1902. King's Head. CA Mult. Chalky

3d	301	..	310 4d 319 4d
1d	302	..	320 4d
2d	303	..	318 6d:
3d	304	..	321 2/0
4d	305	..	314 — 323 1/0:
5d	306	..	324 —
6d	307	1/9:	325 —
7d	308	..	—
8d	309	..	—

**Levant on Gt. Britain.**

Surch. Parus or Pias.

301	2.02	40pa on 2 1/2d	4d
302	6.02	80pa on 5d	—
303	4.06	1pi on 2 1/2d	2 1/2d*
304	11.05	2pi on 5d	—
305	9.02	4pi on 10d	—
306	8.03	12pi on 2/6	3/6:
307	8.05	24pi on 5/-	—

**Malay States.**

1900. Tiger. Plate I. Lines of shading worn. CA MCA sideways Sideways. Ord. Chalky

1c	309	..	317 6d
3c	310	4d	318 —
4c	311	4d	319 —
5c	312	4d	319 —
8c	313	6d	320 —
10c	314	1/6	321 —
20c	315	..	322 1/6
50c	316	3/0	323 3/6:

**Malay States.**

1900. Tiger. Plate II. Fine clear shading. CA MCA side. MCA side. Sideways. Ord. Chalky

1c	326	..	334 not
3c	327	4d	335 1/9
4c	328	2d*	336 ↑
5c	324	2d	329 — 337 —
8c	330	..	338 ↑
10c	331	1/0	339 ↑
20c	332	3/0	340 —
50c	333	..	341 1/5*

**Malay States.**

1900. Elephant. CC MCA Ord. Chalky

1r grn	350	..	354 —
2r ..	351 1/10	..	355 3/1
3r ..	352 13/9	..	356 12/8*
4r ..	353 6/10*	..	—

**Maldives.**

1908. Minaret.

307	5.09	2c brown (6d doz)	1d*
308	..	3c green (9d ..)	1d*
309	..	5c lilac	2d*
310	..	10c red (2/6 doz)	3d*
315	..	current set of 4 (5/- doz)	6d
311	..	15c ..	not iss.
312	..	25c ..	—
313	..	50c ..	—
314	..	1r ..	—

**Malta.**

Pictorial or King's Head. CA Mult. Ord. Chalky

1d	brn	301 1d	see below
1d	grn	302	..
1d	car & blk	303	..
2d	grey & lil	304	..
2d	blue	305	7d 319 3d
3d	lil & grey	306	4d
4d	brn & blk	307	..
4d	brn	308 1/0	323 5d
5d	red	309 1/6	324 —
1/-	vi & grey	310 1/9	325 —
5/-	..	..	(not iss.)

**MALTA—continued.**

Wmk. Crown CC.

312	..99	2/6 olive	—
313	..	10/- blue	—

**Mauritius.**

1885. Arms (Key to left). (The blk. in 10, 20 on yel. 40 on blue, 60 on blk. 80 on red, 100 on blue)

1c	301	..	328 —
2c	302	..	325 4d 329 2d
3c	306	..	330 —
4c	310	..	326 4d 331 2d
5c	312 1/2d*	..	—
6c	314 3d	..	327 4d 332 3d
8c	315 3d*	..	—
12c	316 3d*	..	—
15c	318	..	333 6d
25c	320 8d:	..	(CC) 334 —
50c	321	..	(ord) 335 —
1r	322	..	324 2/6 336 —
5r	323	..	—

**Montserrat.**

1903. Arms or King's Head. CA or CC Mult. Chalky

1d	301	3d	311 — 316 1d:
1d	302	2d:	317 6d
2d	303	8d	313 — 319 —
2d	304	9d	320 6d
3d	305	..	314 — 321 —
6d	306	1/3	315 1/0 322 9d
1/-	307	..	323 —
2/-	308	3/0	324 —
2/6	309	..	325 —
5/-	310	7/6	326 —

**Morocco Agencies on Gibraltar.**

1903. King's Head. CA Mult. Chalky

5c	301	2d	308 — 311 —
10c	302	..	309 — 312 —
20c	303	10d	310 8d 313 not
25c	304	7d	314 —
50c	305	25/	



PAPUA—continued. SMALL SURCHARGE. Rosettes Rosettes Do., thick horn. vertical paper. 317 — 331 4d, 332 8d, 333 4d; 324 5d, 334 6d; 335 — 335 —; 323 2/6, 337 — 339 2/0, 324 3/8, 338 3/8. PERMANENT DESIGN. 1907. Wmk. Crown A. p. 11. Normal Inverted Bisher Wmk. Wmk. 353 1d; 363 1d; (3d doz) 356 6d; 364 8d; (8/0 doz) 357 4d; 365 4d; (4/0 doz) 358 5d; 366 5d; (5/0 doz) 359 1/0; 367 1/0; (12/0 doz) 360 1/9; 368 1/9; (21/0 doz) 361 2/0; 369 2/0; (24/0 doz) 362 5/6 370 5/6. Wmk. Crown A. p. 12 1/2. 373 5/0 381 —, 374 — 382 6/0, 375 — 383 —, 376 — 384 —, 377 — 385 —. Verlet of this issue—No. 38, left in the column. No. 39, white leaves at right; No. 37, white leaves at left. 303 3d to 1/-, set of 7 3/8; OFFICIAL STAMPS. Punctured "OS." Perf. 11 Perf. 12 1/2. 387 — 389 —, 390 — 391 —, 392 — 393 —, 394 — 395 —, 396 — 397 —, 398 — 399 —, 400 —.

Patiala on India. King's Head. 301 KO 1/2 grey 1d, 302 KO 1/2 grn 1d, 303 KO 1a rose 1 1/2d, 304 KO 2a viol 2 1/2d, 305 KO 3a oran 2 1/2d, 306 KO 4a grn 2 1/2d, 307 KO 5a viol 10d, 308 KO 12a on red 1 1/2d, 309 KO 1r carm & gr 1 1/2d, 310 Current set of nine. King's Head. Service. 320 KO 1/2 grey 1d, 311 KO 1/2 grn 1d, 312 KO 1a rose 2d, 313 KO 2a viol 1/0, 314 KO 3a oran 1/0, 315 KO 4a grn 8d, 316 KO 5a viol (9/9 doz.) 2/0, 317 KO 1r carm & gr 2/0, 318 KO 1/2 P & R (1/4 doz.) 1 1/2d, 319 KO 1a .. not iss., 322 Set of seven (1/2-1r) —.

Penrhyn Islands (N.Z.) No wmk., perf. 11. 302 PU 2d blue 4d, 309 PU 3d p 11 2/0. Cowan paper. 304 PZ 1d p 14 (7d doz) 1d, 305 PZ 1d p 14 (1/2 ..) 2d, 306 PZ 3d p 11 —, 307 PZ 6d p 11 7d, 308 PZ 1/- p 11 red 1 1/2d, 310 Current set of six —.

Queensland. Wmk. Crown A. p. 12 1/2. 321 QA 1d green —, 322 QA 1d red 1 1/2d, 323 QA 2d blue 4d, 324 QA 2d on blue not iss., 325 QA 3d brn 8 1/2d, 326 QA 4d yel 5d, 327 QA 4d grey 7d, 328 QA 5d brn 7d, 329 QA 6d grn 7d, 330 QA 9d —, 331 QA 1/- lilac 1 1/2d, 332 QA 2/- grn 2 1/2d, 333 QA 2 1/2 red 5 1/2d, 334 QA 5/- rose 10 1/2d, 335 QA 10/- brn 21 1/2d. New die, plain forehead. 336 QA 2d blue (2/2 doz) 2 1/2d. OFFICIAL (USED). 340 1d green —, 341 1d red —, 342 2d blue —, 343 2d .. —, 344 3d brown —, 345 4d yellow —, 346 4d grey —, 347 5d brown —, 348 6d green —, 349 8d bi-col —, 350 1/- lilac —, 351 2/- green —, 352 2 1/2 red —, 353 5/- rose —, 354 10/- brown —.

St. Helena. 1902. King's Head. Wmk. Crown CA. 301 KS 1d grn 1d, 302 KS 1d rose 2d. Mult. Crown CA. 309 KM 2 1/2 blue 3d, 310 KN 4d on yel 5d, 311 KN 8d lilac 7d, 312 KS 10/- on grn 10 1/2d. 1908. Pict. King's Head. Wmk. Crown CC. 303 KC 1d gr & brn 1d, 304 KC 1d car & blk (1/2 doz) 1 1/2d, 305 KC 2d olive (2/4 ..) 1 1/2d, 306 KC 8d brn (8/8 ..) 1 1/2d, 307 KC 1/- blk & brn (13-doz) 1 1/2d, 308 KC 3/- lil & k 2 1/2d, 313 Current of nine 3/7.

Sierra Leone. 1903. King's Head. CA Mult. Mult. 301 3d 3d, 302 4d 4d, 303 1/0 1/0, 304 1/0 1/0, 305 1/0 1/0, 306 1/8 1/8, 307 1/0 1/0, 308 2/8 2/8, 309 2/8 2/8, 310 5/5 5/5. New colours. Crown CA mult., ord. 314 KM 1d grn (7d doz) 1d, 315 KM 1d rose (1/2 ..) 1 1/2d, 316 KM 1d rose (1/2 ..) 1 1/2d, 317 KM 1d oran (1/9 ..) 2d, 318 KM 2d grey (2/11 ..) 3d, 319 KM 2 1/2 blue (2/11 ..) 3d. 1908. Pict. King's Head. Wmk. Crown CC. 303 KC 1d gr & brn 1d, 304 KC 1d car & blk (1/2 doz) 1 1/2d, 305 KC 2d olive (2/4 ..) 1 1/2d, 306 KC 8d brn (8/8 ..) 1 1/2d, 307 KC 1/- blk & brn (13-doz) 1 1/2d, 308 KC 3/- lil & k 2 1/2d, 313 Current of nine 3/7.

St. Kitts—Nevis. 1908. Two designs. Wmk. Crown CA. CA Mult. Chalky. 301 2d 2d, 302 3d 3d, 303 1/0 1/0, 304 1/0 1/0, 305 1/0 1/0, 306 1/8 1/8, 307 1/0 1/0, 308 2/8 2/8, 309 2/8 2/8, 310 5/5 5/5. New colours. Crown CA mult., ord. 312 PM 1d green (7d doz) 1d, 313 PM 1d rose (1/2 ..) 1 1/2d, 314 PM 2 1/2 blue (2/11 ..) 3d, 315 PM 2 1/2 blue (2/11 ..) 3d, 316 Current set of seven —.

St. Lucia. 1902. King's Head. CA Mult. Chalky. 301 2d 2d, 302 3d 3d, 303 1/0 1/0, 304 1/0 1/0, 305 1/0 1/0, 306 1/8 1/8, 307 1/0 1/0, 308 2/8 2/8, 309 2/8 2/8, 310 5/5 5/5. Crown CA mult., ord. 301 KM 1d grn 1d, 302 KM 1d rose 1 1/2d, 303 KM 2 1/2 blue 2 1/2d, 304 KM 2 1/2 blue 2 1/2d, 305 KM 3d on yel —, 306 KM 6d lilac not iss., 307 KM 1/- on grn —, 308 KM 1/- on grn —, 309 KM 1/- on grn —, 407 Current set of six 4/0.

St. Vincent. 1902. King's Head. CA Mult. Chalky. 301 2d 2d, 302 3d 3d, 303 1/0 1/0, 304 1/0 1/0, 305 1/0 1/0, 306 1/8 1/8, 307 1/0 1/0, 308 2/8 2/8, 309 2/8 2/8, 310 5/5 5/5. Crown CA mult., ord. 301 KM 1d grn 1d, 302 KM 1d rose 1 1/2d, 303 KM 2 1/2 blue 2 1/2d, 304 KM 2 1/2 blue 2 1/2d, 305 KM 3d on yel —, 306 KM 6d lilac not iss., 307 KM 1/- on grn —, 308 KM 1/- on grn —, 309 KM 1/- on grn —, 407 Current set of six 4/0.

Barawak. 1899. Rajah's Head. No wmk. 301 RU 1c blue & red —, 302 RU 2c grn —, 303 RU 3c lilac —, 304 RU 4c rose —, 305 RU 8c yel & blk —, 306 RU 10c blue —, 307 RU 18c brn & grn —, 308 RU 20c grn & lilac —, 309 RU 25c brn & blue —, 310 RU 50c grn & rose 1 1/4d, 311 RU 5/- grn & grn —, 312 RU 2c grn —, 314 Current set of ten —.

Beychelles. 1903. King's Head. Crown CA. 301 KS 2c brn & grn —, 302 KS 3c grn —, 303 KS 8c rose (1/9 doz) 3d, 304 KS 12c bi-col 4d, 305 KS 18c blue —, 306 KS 18c bi-col 8d, 307 KS 90c .. 1/0, 308 KS 45c .. 1/0, 309 KS 75c .. 1/0, 310 KS 1r 50c .. —, 311 KS 2r 25c .. —. Surcharged. 312 KS 3c on 15c —, 313 KS 3c on 18c —, 314 KS 3c on 45c 9d. Crown CA mult., ord. 315 KM 2c brn & grn 1 1/2d, 316 KM 3c grn 1d, 317 KM 8c rose 1 1/2d, 318 KM 12c bi-col 2 1/2d, 319 KM 15c blue —, 320 KM 18c bi-col —, 321 KM 80c —, 322 KM 45c .. —, 323 KM 75c .. —, 324 KM 1r 80c .. —, 325 KM 2r 25c .. —, 326 Current set of nine —.

Sierra Leone. 1903. King's Head. CA Mult. Mult. 301 3d 3d, 302 4d 4d, 303 1/0 1/0, 304 1/0 1/0, 305 1/0 1/0, 306 1/8 1/8, 307 1/0 1/0, 308 2/8 2/8, 309 2/8 2/8, 310 5/5 5/5. New colours. Crown CA mult., ord. 314 KM 1d grn (7d doz) 1d, 315 KM 1d rose (1/2 ..) 1 1/2d, 316 KM 1d rose (1/2 ..) 1 1/2d, 317 KM 1d oran (1/9 ..) 2d, 318 KM 2d grey (2/11 ..) 3d, 319 KM 2 1/2 blue (2/11 ..) 3d. 1908. Pict. King's Head. Wmk. Crown CC. 303 KC 1d gr & brn 1d, 304 KC 1d car & blk (1/2 doz) 1 1/2d, 305 KC 2d olive (2/4 ..) 1 1/2d, 306 KC 8d brn (8/8 ..) 1 1/2d, 307 KC 1/- blk & brn (13-doz) 1 1/2d, 308 KC 3/- lil & k 2 1/2d, 313 Current of nine 3/7.

Sierra Leone. 1903. King's Head. CA Mult. Mult. 301 3d 3d, 302 4d 4d, 303 1/0 1/0, 304 1/0 1/0, 305 1/0 1/0, 306 1/8 1/8, 307 1/0 1/0, 308 2/8 2/8, 309 2/8 2/8, 310 5/5 5/5. New colours. Crown CA mult., ord. 314 KM 1d grn (7d doz) 1d, 315 KM 1d rose (1/2 ..) 1 1/2d, 316 KM 1d rose (1/2 ..) 1 1/2d, 317 KM 1d oran (1/9 ..) 2d, 318 KM 2d grey (2/11 ..) 3d, 319 KM 2 1/2 blue (2/11 ..) 3d. 1908. Pict. King's Head. Wmk. Crown CC. 303 KC 1d gr & brn 1d, 304 KC 1d car & blk (1/2 doz) 1 1/2d, 305 KC 2d olive (2/4 ..) 1 1/2d, 306 KC 8d brn (8/8 ..) 1 1/2d, 307 KC 1/- blk & brn (13-doz) 1 1/2d, 308 KC 3/- lil & k 2 1/2d, 313 Current of nine 3/7.

Southern Nigeria. 1903. King's Head. First colours. CA Mult. Mult. 301 9d 9d, 302 6d 6d, 303 4d 4d, 304 1/8 1/8, 305 1/8 1/8, 306 1/0 1/0, 307 1/0 1/0, 308 2/8 2/8, 309 2/8 2/8, 310 5/5 5/5. MCA ordinary. 336 1.08 1d green —, 337 8.07 1d rose —, 338 9.09 2d grey 2 1/2d, 339 .. 2 1/2 blue 3d. MCA chalky. 341 7.09 3d lil on yel 3 1/2d, 342 9.09 4d on yel 4 1/2d, 343 .. 6d lilac 7d, 344 7.09 1/- on green 1 1/2d, 345 9.09 2/8 on blue 2 1/2d, 346 .. 5/- on yel 5 1/2d, 347 .. 10/- on grn 10 1/2d, 348 .. 1/- on red 2 1/2d, 349 Current set of eight 8/0.

Sierra Leone. 1903. King's Head. CA Mult. Mult. 301 3d 3d, 302 4d 4d, 303 1/0 1/0, 304 1/0 1/0, 305 1/0 1/0, 306 1/8 1/8, 307 1/0 1/0, 308 2/8 2/8, 309 2/8 2/8, 310 5/5 5/5. New colours. Crown CA mult., ord. 314 KM 1d grn (7d doz) 1d, 315 KM 1d rose (1/2 ..) 1 1/2d, 316 KM 1d rose (1/2 ..) 1 1/2d, 317 KM 1d oran (1/9 ..) 2d, 318 KM 2d grey (2/11 ..) 3d, 319 KM 2 1/2 blue (2/11 ..) 3d. 1908. Pict. King's Head. Wmk. Crown CC. 303 KC 1d gr & brn 1d, 304 KC 1d car & blk (1/2 doz) 1 1/2d, 305 KC 2d olive (2/4 ..) 1 1/2d, 306 KC 8d brn (8/8 ..) 1 1/2d, 307 KC 1/- blk & brn (13-doz) 1 1/2d, 308 KC 3/- lil & k 2 1/2d, 313 Current of nine 3/7.

Sierra Leone. 1903. King's Head. CA Mult. Mult. 301 3d 3d, 302 4d 4d, 303 1/0 1/0, 304 1/0 1/0, 305 1/0 1/0, 306 1/8 1/8, 307 1/0 1/0, 308 2/8 2/8, 309 2/8 2/8, 310 5/5 5/5. New colours. Crown CA mult., ord. 314 KM 1d grn (7d doz) 1d, 315 KM 1d rose (1/2 ..) 1 1/2d, 316 KM 1d rose (1/2 ..) 1 1/2d, 317 KM 1d oran (1/9 ..) 2d, 318 KM 2d grey (2/11 ..) 3d, 319 KM 2 1/2 blue (2/11 ..) 3d. 1908. Pict. King's Head. Wmk. Crown CC. 303 KC 1d gr & brn 1d, 304 KC 1d car & blk (1/2 doz) 1 1/2d, 305 KC 2d olive (2/4 ..) 1 1/2d, 306 KC 8d brn (8/8 ..) 1 1/2d, 307 KC 1/- blk & brn (13-doz) 1 1/2d, 308 KC 3/- lil & k 2 1/2d, 313 Current of nine 3/7.

Sierra Leone—continued. 333 KN 3d on yel 8 1/2d, 406 KN 4d on yel 8 1/2d, 407 KN 5d 6d, 336 KN 6d lilac 7d, 340 Current set of ten —, 337 KN 1/- blk on grn 2/2, 338 KN 2/- on blue 5 1/2d, 339 KN 5/- on yel 5 1/2d. Solomon Islands. 2.07. No wmk., p. 11. 301 PU 1d blue (2/6 doz) 3d, 302 PU 1d rose (3/0 ..) 4d, 303 PU 2d blue (6/0 ..) 8d, 304 PU 2d yel (10/0 ..) 10d, 305 PU 5d green —, 306 PU 6d brown 1/0, 307 PU 1/- lilac 2/0, 315 Complete set of seven —. Small design, p. 14. 308 PM 1d green (7d doz) 1d, 309 PM 1d red (1/2 ..) 1 1/2d, 310 PM 2d grey (2/4 ..) 2 1/2d, 311 PM 2 1/2 blue (2/11 ..) 3d, 312 Set of 4 7d, 313 PM 5d grn 6d, 314 PM 6d lilac 7d, 315 PM 1/- blk on grn 1 1/2d, 316 Current set of seven 2/10.

Somaliand. 1904. King's Head. Wmk. Crown CA. 301 KS 1/2 grn (18d doz) 1d, 302 KS 1a car & blk —, 303 KS 2a viol (2/4 doz) 2 1/2d, 304 KS 2 1/2 blue —, 305 KS 3a grn & lil —, 306 KS 4a blk & grn —, 307 KS 6a viol .. —, 308 KS 8a blue & blk —, 309 KS 12a or .. 2/6. Wmk. Crown CC. 310 KC 1r grn 1 1/8d, 311 KC 2r viol —, 312 KC 3r blk & grn —, 313 KC 5r carm & blk —. Crown CA mult., ord. 314 KM 1/2 grn 2d, 315 KM 1a red —, 316 KM 1a carm & blk —, 317 KM 2a viol 4d, 318 KM 2 1/2 blue (2/11 doz) 3d, 319 KM 3a grn & lil 4d, 320 KM 4a blk & grn 7d, 321 KM 6a lil & grn 7d, 322 KM 8a blue & blk 10d, 323 KM 12a or & blk 1 1/2d. Crown CA mult., chalky. 324 KM 1a carm & blk 2d, 325 KM 2a viol (2/4 doz) 2 1/2d, 326 Current set of nine —. OFFICIAL. 351 Set of 14 125/-.

South Australia. Large "Postage." Crown SA, p. 11 1/2, 12 1/2, or cd. 318 QO 8d blue —, 319 QO 9d rose —, 320 QO 10d yel —, 321 QO 2 1/2 lil (type ii.) 4/0, 322 QO 5/- rose —, 323 QO 10/- green 11/8, 324 QO 20/- blue —. Wmk. Crown A, p. 12 x 1 1/2. 330 PA 1d green —, 331 PA 1d rose (1/2 doz) 1 1/2d, 332 PA 2d violet 2 1/2d, 333 PA 5d lilac —, 334 PA 3d grn (3/6 doz) 4d, 335 PA 4d red (4/8 ..) 5d, 336 PA 6d green 7d, 337 PA 8d blue —, 338 PA 9d rose —, 339 PA 10d yel .., 340 PA 10d yel .., 341 PA 1/- brown 2 1/2d, 342 PA 2 1/2 lilac 2 1/2d, 343 Current set of twelve —. Perf. 12 1/2. 347 QA 8d blue 10d, 348 QA 9d rose 11d.

OFFICIAL STAMPS. Punctured SA OS. 349 1d green 347 — 367 —, 350 1d rose 348 — 368 4d, 351 2d lilac 349 — 369 —, 352 2d blue 350 — 370 —, 353 3d type i. 351 — 371 —, 354 .. ii. 352 — 372 —, 355 .. ii. 353 — 373 1/3, 356 .. ii. 354 — 374 —, 357 5d lilac 355 — 375 —, 358 6d type i. 356 — 376 +, 359 .. ii. 357 — 377 1/0, 360 .. ii. 358 — 378 2/6, 361 .. ii. 359 — 379 2/6, 362 .. ii. 360 — 380 2/0, 363 .. ii. 361 — 381 —, 364 .. ii. 362 — 382 +, 365 .. ii. 363 — 383 +, 366 .. ii. 364 — 384 +, 367 .. ii. 365 — 385 +, 368 .. ii. 366 — 386 +. Pictorial. 369 1/- .. ii. 367 — 387 —, 370 2/- .. ii. 368 — 388 —, 371 10d .. ii. 369 — 389 2/0, 372 2/6 .. ii. 370 — 390 2/0, 373 5/5 .. ii. 371 — 391 2/0, 374 10/- .. ii. 372 — 392 2/0, 375 2 1/2 .. ii. 373 — 393 2/0, 376 5/5 .. ii. 374 — 394 2/0, 377 10/- .. ii. 375 — 395 2/0, 378 2 1/2 .. ii. 376 — 396 2/0, 379 5/5 .. ii. 377 — 397 2/0, 380 10/- .. ii. 378 — 398 2/0, 381 2 1/2 .. ii. 379 — 399 2/0, 382 5/5 .. ii. 380 — 400 2/0, 383 10/- .. ii. 381 — 401 2/0, 384 2 1/2 .. ii. 382 — 402 2/0, 385 5/5 .. ii. 383 — 403 2/0, 386 10/- .. ii. 384 — 404 2/0, 387 2 1/2 .. ii. 385 — 405 2/0, 388 5/5 .. ii. 386 — 406 2/0, 389 10/- .. ii. 387 — 407 2/0, 390 2 1/2 .. ii. 388 — 408 2/0, 391 5/5 .. ii. 389 — 409 2/0, 392 10/- .. ii. 390 — 410 2/0, 393 2 1/2 .. ii. 391 — 411 2/0, 394 5/5 .. ii. 392 — 412 2/0, 395 10/- .. ii. 393 — 413 2/0, 396 2 1/2 .. ii. 394 — 414 2/0, 397 5/5 .. ii. 395 — 415 2/0, 398 10/- .. ii. 396 — 416 2/0, 399 2 1/2 .. ii. 397 — 417 2/0, 400 5/5 .. ii. 398 — 418 2/0, 401 10/- .. ii. 399 — 419 2/0, 402 2 1/2 .. ii. 400 — 420 2/0, 403 5/5 .. ii. 401 — 421 2/0, 404 10/- .. ii. 402 — 422 2/0, 405 2 1/2 .. ii. 403 — 423 2/0, 406 5/5 .. ii. 404 — 424 2/0, 407 10/- .. ii. 405 — 425 2/0, 408 2 1/2 .. ii. 406 — 426 2/0, 409 5/5 .. ii. 407 — 427 2/0, 410 10/- .. ii. 408 — 428 2/0, 411 2 1/2 .. ii. 409 — 429 2/0, 412 5/5 .. ii. 410 — 430 2/0, 413 10/- .. ii. 411 — 431 2/0, 414 2 1/2 .. ii. 412 — 432 2/0, 415 5/5 .. ii. 413 — 433 2/0, 416 10/- .. ii. 414 — 434 2/0, 417 2 1/2 .. ii. 415 — 435 2/0, 418 5/5 .. ii. 416 — 436 2/0, 419 10/- .. ii. 417 — 437 2/0, 420 2 1/2 .. ii. 418 — 438 2/0, 421 5/5 .. ii. 419 — 439 2/0, 422 10/- .. ii. 420 — 440 2/0, 423 2 1/2 .. ii. 421 — 441 2/0, 424 5/5 .. ii. 422 — 442 2/0, 425 10/- .. ii. 423 — 443 2/0, 426 2 1/2 .. ii. 424 — 444 2/0, 427 5/5 .. ii. 425 — 445 2/0, 428 10/- .. ii. 426 — 446 2/0, 429 2 1/2 .. ii. 427 — 447 2/0, 430 5/5 .. ii. 428 — 448 2/0, 431 10/- .. ii. 429 — 449 2/0, 432 2 1/2 .. ii. 430 — 450 2/0, 433 5/5 .. ii. 431 — 451 2/0, 434 10/- .. ii. 432 — 452 2/0, 435 2 1/2 .. ii. 433 — 453 2/0, 436 5/5 .. ii. 434 — 454 2/0, 437 10/- .. ii. 435 — 455 2/0, 438 2 1/2 .. ii. 436 — 456 2/0, 439 5/5 .. ii. 437 — 457 2/0, 440 10/- .. ii. 438 — 458 2/0, 441 2 1/2 .. ii. 439 — 459 2/0, 442 5/5 .. ii. 440 — 460 2/0, 443 10/- .. ii. 441 — 461 2/0, 444 2 1/2 .. ii. 442 — 462 2/0, 445 5/5 .. ii. 443 — 463 2/0, 446 10/- .. ii. 444 — 464 2/0, 447 2 1/2 .. ii. 445 — 465 2/0, 448 5/5 .. ii. 446 — 466 2/0, 449 10/- .. ii. 447 — 467 2/0, 450 2 1/2 .. ii. 448 — 468 2/0, 451 5/5 .. ii. 449 — 469 2/0, 452 10/- .. ii. 450 — 470 2/0, 453 2 1/2 .. ii. 451 — 471 2/0, 454 5/5 .. ii. 452 — 472 2/0, 455 10/- .. ii. 453 — 473 2/0, 456 2 1/2 .. ii. 454 — 474 2/0, 457 5/5 .. ii. 455 — 475 2/0, 458 10/- .. ii. 456 — 476 2/0, 459 2 1/2 .. ii. 457 — 477 2/0, 460 5/5 .. ii. 458 — 478 2/0, 461 10/- .. ii. 459 — 479 2/0, 462 2 1/2 .. ii. 460 — 480 2/0, 463 5/5 .. ii. 461 — 481 2/0, 464 10/- .. ii. 462 — 482 2/0, 465 2 1/2 .. ii. 463 — 483 2/0, 466 5/5 .. ii. 464 — 484 2/0, 467 10/- .. ii. 465 — 485 2/0, 468 2 1/2 .. ii. 466 — 486 2/0, 469 5/5 .. ii. 467 — 487 2/0, 470 10/- .. ii. 468 — 488 2/0, 471 2 1/2 .. ii. 469 — 489 2/0, 472 5/5 .. ii. 470 — 490 2/0, 473 10/- .. ii. 471 — 491 2/0, 474 2 1/2 .. ii. 472 — 492 2/0, 475 5/5 .. ii. 473 — 493 2/0, 476 10/- .. ii. 474 — 494 2/0, 477 2 1/2 .. ii. 475 — 495 2/0, 478 5/5 .. ii. 476 — 496 2/0, 479 10/- .. ii. 477 — 497 2/0, 480 2 1/2 .. ii. 478 — 498 2/0, 481 5/5 .. ii. 479 — 499 2/0, 482 10/- .. ii. 480 — 500 2/0, 483 2 1/2 .. ii. 481 — 501 2/0, 484 5/5 .. ii. 482 — 502 2/0, 485 10/- .. ii. 483 — 503 2/0, 486 2 1/2 .. ii. 484 — 504 2/0, 487 5/5 .. ii. 485 — 505 2/0, 488 10/- .. ii. 486 — 506 2/0, 489 2 1/2 .. ii. 487 — 507 2/0, 490 5/5 .. ii. 488 — 508 2/0, 491 10/- .. ii. 489 — 509 2/0, 492 2 1/2 .. ii. 490 — 510 2/0, 493 5/5 .. ii. 491 — 511 2/0, 494 10/- .. ii. 492 — 512 2/0, 495 2 1/2 .. ii. 493 — 513 2/0, 496 5/5 .. ii. 494 — 514 2/0, 497 10/- .. ii. 495 — 515 2/0, 498 2 1/2 .. ii. 496 — 516 2/0, 499 5/5 .. ii. 497 — 517 2/0, 500 10/- .. ii. 498 — 518 2/0, 501 2 1/2 .. ii. 499 — 519 2/0, 502 5/5 .. ii. 500 — 520 2/0, 503 10/- .. ii. 501 — 521 2/0, 504 2 1/2 .. ii. 502 — 522 2/0, 505 5/5 .. ii. 503 — 523 2/0, 506 10/- .. ii. 504 — 524 2/0, 507 2 1/2 .. ii. 505 — 525 2/0, 508 5/5 .. ii. 506 — 526 2/0, 509 10/- .. ii. 507 — 527 2/0, 510 2 1/2 .. ii. 508 — 528 2/0, 511 5/5 .. ii. 509 — 529 2/0, 512 10/- .. ii. 510 — 530 2/0, 513 2 1/2 .. ii. 511 — 531 2/0, 514 5/5 .. ii. 512 — 532 2/0, 515 10/- .. ii. 513 — 533 2/0, 516 2 1/2 .. ii. 514 — 534 2/0, 517 5/5 .. ii. 515 — 535 2/0, 518 10/- .. ii. 516 — 536 2/0, 519 2 1/2 .. ii. 517 — 537 2/0, 520 5/5 .. ii. 518 — 538 2/0, 521 10/- .. ii. 519 — 539 2/0, 522 2 1/2 .. ii. 520 — 540 2/0, 523 5/5 ..

# Ewen's Current Stamp Quotations.

Only address (no agencies): Ewen's, Ltd., 32, Palace Square, Norwood, London, S.E.

NEW ISSUES SUPPLEMENT.  
No. 233 [ENTERED AT  
STATIONERS' HALL.]

SATURDAY, MARCH 26, 1910.

[SUPPLEMENT TO "E.W.S.N."  
SPECIMEN COPY FREE.]

## Terms: CASH IN ADVANCE.

**Deposit Accounts:**—All payments (for whatever purpose) are credited to a deposit account, and all invoices (whether for stamps, albums, subscriptions or postage, etc.), are debited to such account. This deposit account should not be overdrawn. The balance is returnable post free on demand.

**Returns:**—Stamps which are not as ordered may be returned within 10 days and their full sale price will be re-credited to deposit account.

**Bank notes:**—20 mark=19/6; 50 francs (French) 39/8; 50 francs (other countries), 39/6; 50 lire, 39/6; 20 kronen=16/6; 20 kroner=22/-; 10 gulden=16/6; 10 rouble=21/-; U.S.A. dollar=4/1.

Cheques payable to "Ewen's Colonial Stamp Market, Ltd.," or "Ewen's, Ltd.," postal orders, etc., payable at Ackerley Road Post Office but preferred blank. Cheques on France and Germany accepted at same rates as bank notes, also bons de poste.

**Telegraphic Address:**—"Regardless, London."

**Codes:**—5th Edition, A B C.

**Telephone:**—579 Sydenham.

**Nearest Railway Station:**—"Crystal Palace" (L.B. & S.C. or S.E. & C. Ry.).

**Correspondence:**—All European languages.

**Terms:**—Postage and Registration extra.

**Condition:**—All stamps are guaranteed genuine and in fine condition, well-centred; if unused, mint with original gum.

**Booked Orders:**—In case a stamp may be sold out, please state if order is to be booked for delivery from next supply.

## ANNUAL SUBSCRIPTIONS.

Annual Subscribers may order at face value stamps marked \* or † subject to conditions already published. Full particulars on application.

## LATEST ARRIVALS.

### AUSTRALIA.

Postage Due, High Values.

2/- green and rose, mint, 2/4; block, 9/4.

5/- mint, 5/10.

10/- mint, 11/8.

£1 mint, 23/4.

### CANAL ZONE.

Hamilton Bank Note Co.'s Printing.

2c., surcharge reading up, mint, 6d.; block, 2/-.

\*Sierra Leone, 3d. King on yellow paper.

Mint, 3½d.; block, 1/2; dozen, 3/6.

†Canada, Quebec Centenary.

Complete mint set, 3/-; blocks, 12/-.

\*Northern Nigeria, chalky paper.

2/6 mint, 2/9; block, 11/-.

\*\*Russian P.O., Jaffa.

5, 10, 20 pa., 1, 5, 7 pi., mint set of six, 2/9; blocks, 11/-; mint set of pairs showing narrow and wide "J" varieties, 5/6; panes of 25, 68/9.

††Russian P.O., Jaffa, entire setting in block of 10.

5 para, 4d.; 10 para, 8d.; 20 para, 1/3; 1 piastre, 2/6; 5 piastre, 9/9; 7 piastre, 13/8.

Russian P.O., Jaffa, per dozen.

5 para, 4d.; 10 para, 8d.; 20 para, 1/3; 1 piastre, 2/4.

Russian P.O., Jaffa. (In sheets of 100).

5 para, per 100, 2/6; per 1000, 24/4.

10 " " 4/11.

††Russian P.O., Jaffa, full-margined panes of 25.

5 para 8d.; 10 para, 1/3; 20 para, 2/6.

\*Russian P.O., Jaffa, high values.

10 pias., mint, 2/-; block, 7/10.

35 " " 6/10; " 27/4.

70 " " 13/8; " 54/8.

\*Gambia, King.

½d. green, mint, 1d. (latest shade); block, 2½d.; doz., 7d.; pane of 60, 2/11; per 100, 4/6; per 1000, 45/-.

\*North Borneo, further supply of the new set.

1 to 24c. (except 18c.), mint, 3/-; blocks, 12/-.

\*North Borneo, new issue, per 100.

1c., 2/9; 2c., 5/6; 3c., 8/2; 4c., 11/-; 5c., 13/8; 6c., 16/4.

Bahamas, entire stationery.

Set of 4 current pieces, 1/4 (Nos. U318 to U321).

†Salvador, wmk. honeycomb.

10c. mint, 3d.; block, 1/-.

†Denmark.

Current set, 10. to 1 kr. mint, 3/1; blocks, 12/4.

Newspaper set, 10. to 1 kr. mint, 3/4;

blocks, 13/4.

Newspaper set, 5, 10 kr. mint, 19/8.

Official set, 1, 3, 5, 10ö. mint, 4d.

Denmark, Avisporto (Newspaper), per dozen.

1 öre, 3d.; 5 öre, 10d.; 7 öre, 1/2.

†Norway, new shades.

1, 25, 50 öre, mint set of three, 1/-.

†Canada, Special Delivery.

10c. green, mint, 6d.; block, 2/-.

†Italian P.O., Canea, (on new Italy).

40c. brown, mint, 5d.; block, 1/8; dozen, 4/8.

\*\*Russian P.O., Smyrna.

5, 10, 20 pa., 1, 5, 7 pi., mint set of six, 2/9;

blocks, 11/-; mint set of pairs showing large and small "s" varieties, 5/6; full-

margined panes of 25, 68/9.

Russian P.O., Smyrna, entire setting in block of 10.

5 para, 4d.; 10 para, 8d.; 20 para, 1/3; 1 piastre, 2/6; 5 piastre, 9/9; 7 piastre, 13/8.

Russian P.O., Smyrna, per dozen.

5 pa., 4d.; 10 pa., 8d.; 20 pa., 1/3; 1 pi., 2/4.

Russian P.O., Smyrna. (In sheets of 100).

5 pa., per 100, 2/6; per 1000, 24/4.

10 pa., " 4/11.

Russian P.O., Smyrna, full-margined panes of 25.

5 para, 8d.; 10 para, 1/3; 20 para, 2/6.

Italian Benadir, the rare provisionals.

15c. on 5a. and 40c. on 10a., mint set of two (S.G. 8, 9), 19/6 (Cat. 36f. by Yvert).

\*\*Jamaica, 6d. lilac, MCA ord.

Mint, 7d.; block, 1/2; doz., 7/-; pane, 35/-.

Next printing to be chalky.

Strip of 6, with control No., 3/6.

†New Hebrides on Fiji, 1/- chalky, varieties.

(a) with solid bar, 2/6.

(b) with broad above narrow bar, 2/6.

(c) with broad above very narrow bar, 2/6.

(d) with narrow above broad bar, 2/6.

†New Hebrides on Fiji.

½d., 1d., 2d., 2½d., 5d., 6d., 1/-, mint set, 7/6.

\*South Australia, Crown SA, p. 12.

10/- green, mint, 11/8; block, 46/8; corner pair with sheet No., 24/-.

†Russian Levant, Jubilee set, without surcharge and surcharged Constantinople, Jaffa, Jerusalem, Kerassunde, Mont Athos, Salonique, Smyrne, Trebizonde, mint sets of nine, an attractive set.

5 pa., 3d.; blocks, 11d.; dozen sets, 2/9.

10 pa., 6d.; " 1/10; " 5/6.

20 pa., 1/0; " 3/8; " 11/-.

1 pi., 1/10; " 7/4; " 22/-.

All above surcharges can be supplied on same terms and conditions as listed above for Jaffa or Smyrna, or can be supplied as in Reference List.

†Liberia, 1909, 1 to 30c., mint set of 7, 5/3.

Malta stationery, set of 3 pieces, 8d.

†Crete, 1910, red surcharge "Hellas."

10, 20, 25l., set of 3, 7d.; blocks, 2/4.

5l., mint, 1d.; doz., 8d.

Congo, 1910, Belgian-Flemish inscription.

5c., mint, 1d.; block, 3d.; dozen, 8d.

5, 10, 15, 25c., mint set, 7d.

For others, see Reference List.

French Colonial pictorial low values, wholesale.

1c. at 2d. doz., 1/- 100; 2c. at 4d. doz., 2/- 100; 4c. at 6d. doz., 3/11 100; 5c. at 7d. doz., 4/10 100; 10c. at 1/2 doz., 9/9 100.

### Available to-day.

Madagascar, 1c.; Middle Congo 1, 2, 4c.; Indo-China, 1c.; Reunion, 1c.; Guinea (new), 1c.; Guinea (old), 1c.; Dahomey, 1c.; Upper Senegal, 1c.; Senegal, 1c.; Ivory Coast, 1c.; New Caledonia, 1c.; Guadeloupe, 1c.;

Guiana, 1c.; Mauritania, 1c.; Yunnanfou, 1, 2, 4, 5c.; Tchongking, 1, 2, 4, 5c.; Pakhoi, 1, 2, 4, 5c.; Mongtseu, 1, 2, 4, 5c.; Kouang-tcheou, 1, 2, 4, 5c.; Hoihao, 1, 2, 4, 5c.;

Canton, 1, 2, 4, 5c.; Gaboon (the finest of all), 1, 2, 5, 10c.; Somali Coast, 1c.; Martinique, 1c.; St. Pierre and Miquelon, 1c.

French Colonies, General Colonial type, per 12 and 100 as above.

St. Pierre and Miquelon, 1c.; Dahomey, 1c.; Mayotte, 1c.; Indian Settlements, 1c.; Oceania, 1c.; Comoro, 1c.

## BRITISH LEVANT (\*).

1½ piastre on 3d. mint, 3d.; block, 1/-; per dozen, 2/11.

1½ piastre on 4d. orange, mint, 5d.; block, 1/8; dozen, 4/1.

2½ piastre on 6d. lilac, mint, 6d.; block, 2/-.

5 piastre on 1/-, mint, 1/-; block, 4/-; dozen, 11/8.

## C.E.F. ON INDIA. (†)

### Queen's Head.

½a. rose, mint, ½d.; per dozen, 4d.

½a. green, mint, 1d.; per dozen, 8d.

12a. red, mint, 1/9; block, 7/-.

### King's Head.

"Postage & Revenue."

½a. green, mint, 2d.; block, 8d.; yellow-green shade, 6d.

1 anna, rose, mint, 2d.; block, 8d.

12a. red, Postage, 5/-.

## COLLECTION FOR SALE.

Oppen's Postage Stamp Album containing about 1,480 used postage stamps, Price 40/-

## FRENCH GABOON.

A new and striking design.

1, 2, 4, 5, 10c., new 1910 issue, mint set of five, 3½d.

1c. mint, ½d.; per dozen, 2d.

2c. " ½d. " 4d.

4c. " 1d. " 6d.

5c. " 1d. " 8d.

10c. " 1½d. " 1/2

## GAMBIA (Used.)

1909, King's Head, new colours, used, 2d. grey, 3d.; 3d. on yellow, 5d.; 4d. black and red on yellow, 6d.; 5d. orange and mauve, 8d.; 6d. lilac, 9d.; 7½d. brown and blue, 11d; 10d. green and red, 1/3; 1/- black on green, 1/6.

## GWALIOR (†).

½a. King's Head, "postage and revenue," surcharge 2½mm. apart, mint, 1d.; block, 2½d.; per dozen, 7d.

2½a. King's Head, "postage," surcharge 2½mm. apart, mint, 1/-; block, 3/6.

½a. King's Head, Service, surcharge 8 to 9mm. apart, instead of 10 to 11mm., "postage," mint, 1/6; blocks, 6/-.

1a. ditto, ditto, mint, 3d.

## NEW ZEALAND. (††)

The new set inscribed "Dominion".

½d., 1d., 2d., 3d., 4d., 5d., 6d., 8d., 1/- first printings and shades, mint set 4/0½; blocks, 16/2; per dozen sets, 48/5.

The ½d. and 1d. are perf. 14×15; the 2d., 3d., 4d. and 5d. perf. 14×14½; the 5d., 6d., 8d., 1/- perf. 14.

Just obsolete.

1d. Universal, the re-engraved die which was only in use a short time, 2d.; block, 6d.; block of twelve, 1/6; dozen, in singles and pairs, 1/4.

## NORTH BORNEO.

18c. green and black, unsurcharged, mint, 4/-; block, 16/-.

## RUSSIAN LEVANT, Jubilee Issue (†).

With Ship in Centre, Dated "1857-1907."

(i) Without name.

5, 10, 20 para, 1 piastre, mint set, 5d.; blocks, 1/8; per dozen sets, 4/6.

5, 7 piastre, mint set, 2/4; blocks, 9/4.

10 piastre (large design), mint, 2/-; block, 7/10.

35 " " " 6/10; " 27/4.

70 " " " 13/8; " 54/8.

(ii) With names overprinted.

Constantinople, Jerusalem, Mont-Athos and Salonique, Kerassunde, Trébizonde, Smyrna, Jaffa, are already in stock, at the same prices as above.

Complete set of each name, 25/2.

Orders can be booked for the Metelin, Rizech sets to be sent as soon as issued.

5 para, error "Mont-Atho," 2/3; in entire pane showing setting, 2/9.

## SIAM. (††)

2 satangs on 1 att, mint, 1d.; per dozen, 8d.; entire sheet of 100, 4/6.

3 satangs on 3 atts, mint, 1½d.; per dozen, 1/-; entire sheet of 100, 6/9.

6 satangs on 4 atts, mint, 2d.; per dozen, 1/6; entire sheet of 100, 13/6.

Above three, and also 12 satangs, on 8 atts and 14 satangs on 9 atts, mint set of five, 10d.; blocks, 3/4; dozen sets, 10/-; set in sheets of 100, 78/-.

## TASMANIA (†).

2½d. Queen's Head, wmk. TAS, mint, 3d.; block, 1/-.

5d. pictorial, wmk. TAS, mint, 6d.; block, 2/-.

3d. pictorial, perf. 12½, wmk. Crown A, mint, 4d.; block, 1/2; per dozen, 3/6.

# Ewen's Quotations for Current Postage Stamps

The dagger † signifies that the distribution by Ewen's New Issue Service is not yet finished; the dash — that stamps are temporarily out of stock; and the asterisk \* indicates current stamps which can be ordered at face value plus 10%.

Annual Subscribers can have stamps marked \* or † at face value only.

MINT UNUSED STAMPS ONLY; EVERY STAMP PRICED IN STOCK AT TIME OF GOING TO PRESS (E. & O.E.)

Country/Region	Year	Stamp Description	Price	Country/Region	Year	Stamp Description	Price		
Aitutaki (N.Z.).	Cowan paper, p. 14.	301 6.03 1d grn (7d doz)	1d*	Bechuanaland.	1904. On Great Britain.	304 3.08 1d green	—		
		302 1d rose	—			305 4.05 1d red (1/2 doz)	1 1/2d*		
		Cowan paper, p. 11.				306 11.04 2 1/2d blue	3d*		
		303 6.03 2 1/2d blue (2/11 doz)	3d†			307 11.08 1d yl-grn (7d ..)	1d*		
		304 3d brn (3/8 doz)	4d			308 current set of 5	5d		
		305 1d rose	7d			Bermuda.			
		306 1d red	1/1†			1902. Dockyard.			
		307 1d red	—			Wmk. Crown CA.			
		308 1d red	—			302 12.03 1d grn & blk	1d		
		309 1d red	—			303 11.02 1d red & brn	3d		
310 current set of 6	—	304 9.03 8d grn & lil (8/8 da)	4d†						
Antigua.				Crown CA mult., ord. paper.					
7.08. Arms of King's Head.				312 9.08 1d vi & bn (8 1/2 doz)					
CC	CC	CC	—	313 12.06 1d grn & bk (1 1/2 doz)	2d†				
Ord	Chalky	Blueté	—	314 4.06 1d red & brn	3d				
3d 301 1d	311 1/8†	—	—	315 12.07 2d yel & grey	2 1/2d†				
1d 302 1d	—	—	—	316 12.06 2 1/2d bl & brn	—				
2d 303 3d	—	—	—	317 — 3d	not iss.				
3d 304 9d	312 7d	—	—	318 11.09 4d brown & blue	5d†				
4d 305 1d	—	—	—	Unicoloured.					
5d 306 7d	—	—	—	313 2.09 1d grn (7d doz)	1d*				
6d 307 2/6	313 2/8	—	—	314 9.18 1d rose (1/2 ..)	1 1/2d*				
7d 308 1d	—	—	—	315 — 2 1/2d blue Nor. iss.	—				
8d 309 1d	—	—	—	316 — current set of 6	—				
9d 310 1d	—	—	—	British Central Africa.					
10d 311 1d	—	—	—	1889. Ship.					
11d 312 1d	—	—	—	(1c. green, 2c. on red, 4c. lil and blue, 6c. on blue, 8c. blk. on blue, 10c. lil and blk., 12c. lil and violet, 16c. lil and grn., 20c. blk. and grn., 24c. grn. and rose, 28c. lil and brown.)					
12d 313 1d	—	—	—	CA	CC	MCA	—		
13d 314 1d	—	—	—	Single.	Ord.	Chalky.	—		
14d 315 1d	—	—	—	1d 307 3d	—	311 4d	—		
15d 316 1d	—	—	—	2d 302 6d	—	—	—		
16d 317 1d	—	—	—	4d 301 9d	—	—	—		
17d 318 1d	—	—	—	6d 304 1/6	—	314 —	—		
18d 319 1d	—	—	—	1/2- 305 1/3	—	—	—		
19d 320 1d	—	—	—	2/6	306 —	—	—		
20d 321 1d	—	—	—	4/-	307 7/6	—	—		
21d 322 1d	—	—	—	10/-	308 —	—	—		
22d 323 1d	—	—	—	£1	309 —	—	—		
23d 324 1d	—	—	—	£10	310 —	—	—		
Australia.				British Guiana.					
POSTAGE DUE STAMPS.				1889. Ship.					
TYPE II.				(1c. green, 2c. on red, 4c. lil and blue, 6c. on blue, 8c. blk. on blue, 10c. lil and blk., 12c. lil and violet, 16c. lil and grn., 20c. blk. and grn., 24c. grn. and rose, 28c. lil and brown.)					
Sydney	Sydney	Melbourne	—	CA	CC	MCA	—		
Crown A	Crown A	Crown A	—	Single.	Ord.	Chalky.	—		
p. 12 x 11	p. 11	p. 11 1/2 x 11	—	1c 302 1d	—	335 4d	—		
3d 329 2d	—	352 †	—	2c 305 4d	320 —	336 6d	—		
1d 340 —	—	353 1/0†	—	4c 306 —	322 —	337 9d	—		
2d 341 4d	—	354 1/6†	—	5c 308 —	324 —	338 —	—		
3d 342 6d	—	—	—	6c 309 —	326 —	339 1/0	—		
4d 343 8d	360 †	355 1/0†	—	8c 311 —	328 2/0	340 1/0	—		
5d 344 7d	—	356 1/6†	—	12c 312 —	328 2/0	340 1/0	—		
1/- 361 3/0†	—	—	—	24c 313 2/0	330 —	341 1/1†	—		
2/- 362 —	—	—	—	48c 315 4/0	331 3/8	342 —	—		
5/- 363 7/8†	—	—	—	60c 316 —	332 —	343 —	—		
10/- 364 —	—	—	—	72c 317 4/8	334 3/3†	—	—		
20/- 365 —	—	—	—	New Colours.					
Australia.				Crown CA mult., ord.					
POSTAGE DUE STAMPS.				319 2.05 1c grn (7d doz)					
Melbourne				321 2.07 2c rose (1/2 doz)					
Crown A	Crown A	Crown A	—	323 .. 4c bn & vi (2/4 ..)	2 1/2d*				
p. 12, 12 1/2	p. 11	p. 11 1/2 x 11	—	325 .. 5c blue (2/11 ..)	3d*				
301 10.09 1d grn & ro (7d doz)	1d*	—	—	327 .. 6c grey (3/8 ..)	4d*				
302 7.09 1d ..	—	—	—	329 .. 12c or & lil	7d*				
303 .. 2d ..	(2/4 doz) 2 1/2d*	—	—	Brit. Honduras.					
304 10.09 3d ..	3d†	—	—	1902. King's Head.					
305 9.09 4d ..	5d†	—	—	Wmk. Crown CA.					
306 10.09 6d ..	7d†	—	—	302 4.04 1c grn	—				
307 .. 1/- ..	1/8†	—	—	303 1.03 2c on red	6d				
308 .. 2/- ..	2/4	—	—	304 10.82 5c on blue	6d				
309 .. 5/- ..	5/0	—	—	305 4.04 20c lilac	11d†				
310 .. 10/- ..	11/8	—	—	Wmk. Crown CA mult., ord.					
311 .. £1 ..	23/4	—	—	307 12.04 2c on red	5d				
312 set 1d to 1/-	—	—	—	Crown CA mult., chalky.					
Bahamas.				316 1.07 1c grn (7d doz)					
1901. Queen's Staircase.				317 3.06 2c on red					
Wmk. Crown CC, thick paper.				318 2.08 5c on blue					
316 9.01 1d red & bl	1d*	—	—	319 9.07 10c lil & grn	—				
Wmk. Crown CC, thin paper.				320 20c					
301 10.08 1d red & blk	—	—	—	321 9.07 25c lil & or	1/3*				
302 1.03 6d or .. (5/10 doz)	6d*	—	—	322 .. 50c grn & rose	—				
321 above set of 2	7d	—	—	323 .. 81 ..	4/8				
303 1.03 2/- blue & blk	2/4	—	—	324 .. 82 .. blue	—				
304 .. 5/- grn ..	—	—	—	325 .. 85 .. blk	—				
1902. King's Head.				New Colours.					
Wmk. Crown CA.				Crown CA mult., ord.					
306 12.02 1d rose	—	—	—	306 4.05 1c grn	—				
307 .. 2 1/2d blue	6d	—	—	308 12.08 2c rose (1/2 doz)	1 1/2d*				
308 .. 4d yel (4/8 doz)	—	—	—	309 8.09 5c blue	3d†				
309 .. 6d brn	—	—	—	326 current set of 6	3/1				
310 .. 1/- blk & red	1/1†	—	—	Brit. S. Africa.					
311 .. 5/- lil & blue	—	—	—	1898. Arms. No wmk.					
312 4.06 1d grn	1d*	—	—	312 — 98 1d grn (7d doz)	1d*				
313 .. 1d rose (1/2 doz)	1 1/2d*	—	—	313 .. 1d rose (1/2 ..)	1 1/2d*				
314 4.07 2 1/2d blue (2/11 ..)	—	—	—	314 .. 2d brn (2/4 ..)	2 1/2d*				
315 — 4d yellow	not iss.	—	—	315 11.02 2 1/2d blue (2/11 ..)	3d*				
322 current set of 7	—	—	—	316 5.08 3d lilac (3/8 ..)	3 1/2d*				
Barbados.				317 .. 98 4d grn (4/8 ..)					
1892. Arms.				318 .. 6d lil					
CA				319 .. 1/- yel					
Single.				320 11.06 2/8 grey					
3d grey & red	301 1d	313 —	—	321 5.08 3/- viol	3/8*				
4d green	302 1d	314 1d	—	322 — 98 5/- or	5/8*				
1d rose	303 4d	315 3d	—	323 — 01 7/8 blk	8/2*				
2d blk & or	304 —	—	—	324 — 01 10/- grn	0/10*				
2 1/2d blue	305 6d	317 —	—	325 5.08 £2 red	48/4*				
6d brn	306 —	—	—	326 — 01 £5 blue	—				
6d lil & red	307 1/0	319 —	—	327 .. £10 lil	—				
8d or & blue	308 —	320 —	—	328 — 02 £20 or	—				
10d grn & red	309 —	—	—	Cape Colony.					
2/8 lil & grn	311 —	322 —	—	1902. King's Head.					
New Colours.				Wmk. Anchor.					
MCA ord.				301 12.02 1d grn					
347 8.08 1d brn (4d doz)	1d*	—	—	302 .. 1d rose	1 1/2d*				
348 .. 1d blue-grn	—	—	—	303 10.04 2d brn (2/4 doz)	5d*				
349 .. 1d carn (1/2 doz)	1 1/2d*	—	—	304 3.04 2 1/2d blue (2/11 ..)	4d*				
350 2.05 6d lilac	7d*	—	—	305 10.03 3d lil	4d*				
345 8.09 current set of 9	—	—	—	306 2.08 4d grn	5d*				
1908. Tercentenary.				307 4.05 6d lil					
Wmk. Crown CA., mult.				308 12.02 1/- yel					
337 1d grn & blk	1 1/2d	—	—	309 2.08 5/- or	—				
Overprinted				310 current set of 8					
"Kingston Relief Fund."				Cayman Islands.					
338 1.07 1d on 2d (2/6 doz)	2/0	—	—	1901. King's Head.					
339 .. level stop	2/0	—	—	CA					
340 .. no stop	1/3	—	—	Single					
341 2.07 1d on 2d inv. (8/- doz)	8d	—	—	4d green	301 3d	306 4d			
342 .. level stop	2/8	—	—	1d rose	302 6d	307 1/0			
343 .. no stop	—	—	—	2 1/2d blue	303 1/0	308 6d			
344 above set of 6	7/8	—	—	6d brown	304 —	310 2/6			
Ceylon.				1/- orange					
1903. King's Head.				309 8.07 4d brn & blue					
Wmk. Crown CA.				311 .. 6d grn & red					
301 7.03 2c brn	2d	—	—	313 .. 1/- vi & grn	4/0				
302 8.03 3c grn	2d	—	—	314 .. 5/- or ..	—				
303 5.03 4c yel	3d	—	—	Provisional Issue.					
304 7.03 5c lil	3d	—	—	315 8.07 1d on 1d rose	—				
305 11.03 6c rose	—	—	—	316 11.07 4d on 5/-	10/0				
306 8.03 12c grn	—	—	—	317 .. 1d on 5/-	15/0				
307 7.03 15c blue	1/0	—	—	322 2.08 2 1/2d on 4d	—				
308 8.03 25c brn	—	—	—	328 5.08 1d on 4d	—				
309 5.03 90c viol	9d	—	—	"POSTAGE AND REVENUE."					
310 3.05 75c blue	2/6	—	—	MCA ord.					
311 4.04 1r 50c grey	—	—	—	318 12.07 1d green (7d doz)	1d*				
312 .. 2r 25c	20/0	—	—	319 .. 1d rose (1/2 ..)	1 1/2d*				
Crown CA mult., ord.				320 4.08 2 1/2d blue					
313 11.04 2c brn (4d doz)	1 1/2d*	—	—	MCA ord.					
314 .. 3c grn (7d ..)	1d*	—	—	321 3.08 3d on yel	3 1/2d*				
315 9.04 4c yel (1/- ..)	—	—	—	322 4.06 4d on yel	—				
316 11.04 5c lil	—	—	—	323 10.08 6d lilac	7d				
317 10.04 8c rose	6d	—	—	330 4.09 1/- on grn	—				
318 9.04 12c grn	3d*	—	—	324 4.08 5/- on yel	5/10*				
319 12.04 15c blue	3d*	—	—	Cyprus.					
320 1.05 25c yel	6d*	—	—	1903. King's Head.					
321 9.05 30c lil	6d*	—	—	Wmk. Crown CA.					
322 5.05 75c blue	—	—	—	301 11.02 1/2 bi-col	4d				
323 12.04 1r 50c grey	—	—	—	302 5.03 30pa	4d				
324 2.05 2r 25c brn	—	—	—	303 9.03 1p	2/8				
Crown CA mult., chalky.				304 2.04 2p					
325 10.05 8c lilac	8d	—	—	305 9.03 4p	5/0				
With value in figures.				306 .. 6p					
Milt. Crown CA, ord.				307 5.04 9p					
333 5.08 5c lilac (1/- doz)	1d*	—	—	308 4.03 12p	3/8				
334 6.08 6c rose	—	—	—	309 5.04 18p	16/0				
335 6.08 6c rose	—	—	—	310 9.03 45p	20/0				
The 1c., 2c., 3c., 4c., 5c., 6c., 7c., 8c., 9c., 10c., 11c., 12c., 15c., 20c., 25c., 30c., 40c., 50c., 75c., 100c., 1r., 2r., 5r., 10r., and 10s. are to be abolished, and new values, 10s., 50s., 1r., 2r., 5r., 10r., and 10s., introduced.				321 set of 9 (301/3, 305/10) 45/0					
336 6.08 6c rose	—	—	—	Cayman Islands—continued.					
337 — 5/0 on yellow	—	—	—	Crown CA, chalky.					
338 current set of 7	—	—	—	324 3.08 1/- on grn	2/6				
E. Africa & Uganda Prot.				326 4.08 10/- on grn					
1903. King's Head.				FIGURE DESIGN.					
King				Crown CA., mult., ord.					
Single				(a) block 4 types					
Ord.				331 1.09 1d yel-brn					
Chalky				(a) block 4 types					
3a 301 4d	319 3d	329 3d	—	Ceylon.					
1a 302 4d	320 4d	330 3d	—	1903. King's Head.					
2a 303 1/6									



**GRENADE—continued.**

MCA, chalky.

338 5.08 3d on yel —  
 339 10.08 6d lilac 7d\*  
 341 .. 2/- on blue —  
 342 .. 5/- on yel 5/8\*  
 347 current set of 11 —  
 Crown CA chalky.

340 10.08 1/- on grn 1/2\*  
 343 .. 10/- on grn —  
 Postage & Revenue.

324 — 1d blk not iss.  
 323 7.06 2d .. †  
 326 9.06 3d .. †

**Gwalior on India.**

King's Head.

Surcharge 2mm. apart.

"Gwalior" 14mm. long.

301 1.03 1/2 grey 2d  
 302 1.03 1/2 grn 2d  
 303 .. 1a rose 4d  
 304 6.04 2a viol 4d  
 305 8.05 2 1/2 blue 6d  
 306 6.04 3a oran 6d  
 307 3.05 4a grn 8d  
 308 1.06 8a yellow 8d  
 309 9.05 8a viol 10d  
 310 .. 12a on red 1/1\*  
 311 7.05 1r grn & car 1/8\*  
 312 7.07 1/2 P & R (7d doz) 1d

Surcharge 2mm. apart.

"Gwalior" 13mm. long.

317 9.08 1/2 grey 1d  
 318 8.09 1/2 P & R (7d doz) 1d  
 319 9.08 1a rose 1 1/2d  
 320 1.09 2a viol 1d  
 321 8.09 2 1/2 blue 1 1/2d  
 322 12.09 3a oran 1 1/2d  
 323 .. 4a grn 1d  
 324 .. current set of 9 3/7

King's Head. Service.

Surcharge 10 to 11mm. apart.

321 — 0.03 1/2 grey 2d  
 322 4.03 1/2 grn 2d  
 323 — 0.08 1/2 P & R 1d  
 324 4.03 1a rose 8d  
 325 — 0.05 2a viol 1/0  
 326 .. 2a blue-lilac 5d  
 327 .. 4a grn 1/0  
 328 .. 8a viol —  
 329 .. 1r grn & car —

Surcharge 8 to 9mm. apart.

328 — 0.08 1/2 grey †  
 329 8.07 1/2 green 1/6  
 330 10.07 1a rose 3d  
 331 2.08 1/2 P & R —  
 332 .. 1a .. not iss.  
 337 .. Service set of 10 —

**Hong Kong.**

1902. King's Head.

CA Mult. Chalky.

1c 301 3d\* (4d doz) —  
 2c 302 — 318 — 334 2d  
 4c 303 — 318 — 335 3d  
 5c 304 — 320 — 336 —  
 6c — — — 337 2d  
 8c 305 6d — 338 3d  
 10c 306 5d 322 — 339 —  
 12c 307 4d — 339 —  
 20c 308 1/0 325 9d 340 6d  
 30c 309 1/8 326 1/0 341 9d  
 50c 310 2/6 327 1/6 342 1/1\*  
 81 311 4/6 328 2/8 343 —  
 82 312 8/6 329 — 344 4/4  
 83 313 12/0 — 345 6/6  
 85 314 — — 346 —  
 810 315 — 332 2/0 347 —

New colours.

Crown CA mult., ord.

317 10.04 2c grn —  
 319 5.07 4c rose (1/2 doz) 1 1/2d  
 323 .. 10c blue (2/11 doz) 3d  
 331 .. current set of 10 —

**Hyderabad.**

1900.

307 1/2 blue 1d  
 308 1/2 orange —  
 309 1a black —  
 310 2a sage —  
 315 set of 8 —

1905.

317 11.05 1/2 blue —  
 318 .. 1/2 red —

1908.

319 11.08 1/2 grey —  
 320 .. 1/2 grn —  
 321 .. 1a rose —  
 322 .. 2a lil —  
 323 1.09 3a brn —  
 324 7.09 4a grn —

**India.**

1902. King's Head.

Wmk. Star, ordinary p.

301 8.02 1/2 grey 1d  
 302 2.05 1/2 on 1/2 2d  
 303 8.02 1/2 grn 2d  
 304 .. 1a rose 2 1/2d  
 305 5.03 2a viol 3d  
 306 6.03 2 1/2 blue 3d  
 307 11.03 3a oran 5d  
 308 4.03 4a grn 5d  
 309 8.03 4a yel 9d  
 310 5.03 8a viol 9d  
 311 11.03 12a on red 1 1/8\*  
 312 .. 1r car & grn 2/11\*  
 313 1.04 2r brn & car 4/4\*  
 314 .. 3r grn & brn 7/8\*  
 315 .. 5r lil & blue 7/8\*  
 316 1.09 10r car & grn 2/18  
 319 .. 5r ol & blue —  
 320 8.09 25r —

Postage & Revenue.

316 1/2 green 1d  
 317 1a rose 1d  
 320 1/2 to 12a, set of 10 3/10

"ON H. M. S." Postage.

331 — 0.05 1/2 grey —  
 332 7.03 1/2 grn —  
 333 8.03 1a rose 4d  
 334 6.03 2a viol 6d  
 335 — 0.03 4a grn 1/0  
 336 5.09 8a yel 1/8  
 337 — 0.03 8a viol 2/0  
 338 — 0.04 1r car & grn 3/0  
 345 .. set of 8 7/8

**INDIA—continued.**

340 3.09 2r brn & car 5/4  
 341 .. 5r lil & blue 13/4  
 342 .. 10r car & grn 25/0  
 343 .. 15r grn & blue 35/0  
 344 8.09 25r oran & blue —

Postage & Revenue.

338 1/2 grn 3d  
 339 1a rose 3d

**India C.E.F.**

Queen's Head.

301 7.00 1/2 rose (4d doz) 1d  
 302 .. 1/2 grn —  
 320 .. set of 10 5/10

King's Head.

313 9.09 1/2 green (P & R) 2d  
 313 11.05 1a rose (2/6 doz) 3d  
 316 2.09 1a P & R (1/4 ..) 3d  
 314 3.09 12a on rd (36/ ..) 5/0  
 317 .. current set of 9 4/2

**Jaipur.**

301 — 0.06 1/2 yellow 1d  
 302 11.04 1/2 blue 1d  
 303 .. 1a rose 1 1/2d  
 304 .. 2a green 3d  
 305 6.05 4a brown 5d  
 306 .. 8a violet 10d  
 307 .. 1r oran (18/- doz) 1/7\*  
 308 .. current set of seven 3/1\*

**Jamaica.**

1906. Queen. Mult. wmk.

301 8.05 3d grn 4d  
 302 6.08 4d brn —  
 303 9.08 6d orange-yel —  
 303 11.08 1/- brn —  
 313 11.08 2/- brn —

1908. Arms.

Wmk. Crown CA.

304 11.03 1/2 grn & blk —  
 305 3.04 1d car .. 8d  
 306 11.03 2 1/2 blue .. 8d  
 307 3.04 5d yel .. —

Crown CA mult., chalky.

308 10.05 1/2 grn & blk —  
 309 12.05 1d car .. 4d  
 310 11.07 2 1/2 blue .. 4d  
 311 4.07 5d yel .. 2/0  
 312 12.05 5/- lil .. 3/10

1906. New design.

318 12.06 1/2 green 1d  
 319 10.06 1d rose (1/2 doz) 1 1/2d  
 331 .. current set of 7 2/8

New colours.

Wmk. Crown CA mult., ord.

314 — 2 1/2 blue not iss.  
 315 — 3d on yel .. 7d  
 317 11.09 6d lilac .. 7d

**Jhind on India.**

King's Head.

301 5.03 1/2 grey 1d  
 302 .. 1/2 grn 2d  
 303 .. 1a rose 1 1/2d  
 304 .. 2a viol 2 1/2d  
 300 4.09 2 1/2 blue 4d  
 305 5.03 3a oran 4d  
 306 .. 4a grn 5d  
 307 8.05 8a viol 10d  
 308 8.05 12a on red 1/1\*  
 310 .. 1r car & grn —  
 311 4.08 1/2 P & R (7d doz) 1d  
 312 10.09 1a .. —  
 313 .. current set of 10 5/0

King's Head. Service.

321 3.06 1/2 grey 6d  
 322 5.03 1/2 grn 1/9  
 323 .. 1a rose 1/6  
 324 .. 2a viol 1/6  
 325 .. 4a grn 2/9  
 326 .. 8a viol —  
 327 3.06 1r car & grn †  
 328 .. 1/2 P & R not iss.  
 329 .. 1a .. —

**Johore.**

1904. Sultan's Head.

Wmk. Quatrefoils single.

301 9.04 1c lil 1d  
 302 .. 2c .. (8d doz) 1d  
 303 .. 3c .. (1/- ..) 1 1/2d  
 304 .. 4c .. (1/4 ..) 2d  
 305 .. 5c .. (1/8 ..) 2d  
 307 .. 8c .. —  
 308 .. 10c .. 3d  
 309 .. 25c .. 9d  
 310 .. 50c .. 1/5\*

311 .. 1/1 grn —  
 312 .. 1/2 .. 5/8  
 313 .. 3/4 .. —  
 314 .. 1/2 grn —  
 315 .. 1/4 .. 15/0  
 316 .. 1/10 .. —  
 317 .. current set of 9 3/10

**King Edward VII. Land.**

Overprinted on New Zealand.

301 1.08 1d rose (used) —

**Labuan.**

Overprinted "Straits Settlements" in red (exc. 4 on 18c).

333 1.07 1c lil & blk 5/0  
 334 .. 2c grn .. 15/0  
 335 .. 3c brn .. —  
 336 .. 4c on 12c (3/- doz) —  
 337 .. 4c on 18c (3/- ..) —  
 338 .. 4c on 18c —  
 339 .. 8c or & bk (4/- doz) 4d  
 340 .. 10c blue & brn (5/- ..) —  
 341 .. 25c grn & blk —  
 342 .. 50c grey & lil —  
 343 .. 1/1 or & red 3/8

**Lagos.**

1904. King's Head.

CA Mult. Chalky.

1d 301 — 312 — 321 1 1/2d  
 1d 302 4d 313 2d 322 4d  
 2d 303 — 314 8d 323 8d  
 2 1/2d 304 — 315 — 324 4d  
 3d 305 1/8 316 — 325 8d  
 6d 306 — 316 1/8 326 10d  
 1/- 307 — 317 — 327 5/0  
 2/6 308 — 318 5/8 328 20/0  
 5/- 309 — 319 6/8 329 20/0  
 10/- 310 — 320 — 330 12/8

**LAGOS—continued.**

Words of value larger.

311 KS 2 1/2d on blue —

**Leeward Islands.**

1902. King's Head.

CA Mult. Chalky.

1d 301 — 310 4d 319 4d  
 1d 302 3d — 320 4d  
 2d 303 4d — 321 6d  
 2 1/2d 304 6d — 322 2/0  
 3d 305 6d — 323 1/0  
 6d 306 8d — 324 —  
 1/- 307 1/8 — 325 —  
 2/6 308 — — 326 —  
 5/- 309 — — 327 —

New colours.

Crown CA mult., ord.

326 8.09 1/2 brown (3 1/2 doz) 1 1/2d  
 327 4.07 1/2 green (7d doz) 1d  
 328 7.07 1d rose 1 1/2d  
 329 .. 2d grey †  
 330 5.07 2 1/2 blue 3d

Crown CA mult., chalky.

331 — 3d on yel not iss.  
 332 .. 6d lilac .. —  
 333 .. 1/- on green .. —  
 334 .. 2/6 on blue .. —  
 335 .. 5/- on yellow .. —  
 311 .. current set of 7 —

**Levant on Gt. Britain.**

Swrch. Paras or Pias.

301 2.02 40pa on 2 1/2d 4d  
 302 6.02 80pa on 5d 2 1/2d  
 303 4.06 1pi on 2 1/2d 2 1/2d  
 304 11.05 2pi on 5d —  
 305 9.02 4pi on 10d —  
 306 8.03 12pi on 2/6 3/6  
 307 8.05 24pi on 5/- 4/4

Chalky paper.

321 1.08 2pi on 5d 5d  
 320 8.07 4pi on 18d 10d  
 322 1.08 12pi on 2/6 2/4

Swrch. "LBVANT."

309 8.05 1/2 grn (7d doz) 1d  
 310 .. 1d red (1/2 doz) 2d  
 311 .. 1 1/2d —  
 312 .. 2d car & grn 6d  
 313 .. 2 1/2 blue —  
 314 .. 3d on yel —  
 315 .. 4d brn & grn —  
 316 .. 5d blue & lil 10d  
 317 .. 6d lilac —  
 318 .. 1/- car & grn 2/6

Chalky paper.

323 8.08 1 1/2 grn & lil —  
 324 12.09 2d —  
 329 3.08 1/- car & grn —

1909.

331 11.09 30 pa on 1 1/2d 2d  
 332 .. 1 pi 10 pa on 3d 10/0  
 333 .. 1 pi 30 pa brn & grn 7/0  
 336 2.09 .. orange 10/0  
 334 11.09 2 pi 20 pa on 6d 10/0  
 335 .. 5 pi on 1/- 1/0

1910.

337 1.10 1 1/2 pi on 3d 3d  
 338 .. 1 1/2 pi on 4d orange 5d  
 339 .. 2 1/2 pi on 6d 6d

**Malay States.**

1900. Tiger.

Plate I. Lines of shading worn.

CA MCA sideways.

Sideways. Ord. Chalky.

1c 309 — 317 6d  
 3c 310 4d 318 —  
 4c 311 4d 319 —  
 5c 312 4d —  
 8c 313 6d 320 —  
 10c 314 1/8 321 —  
 20c 315 — 322 1/8  
 50c 316 3/0 323 3/8

Plate II. Fine clear shading.

CA MCA side. MCA side.

Sideways. Ord. Chalky.

1c 326 — 334 not  
 3c 327 4d 335 1/9  
 4c 328 2d 336 †  
 5c 324 2d 329 — 337 —  
 8c 329 330 † 338 †  
 10c 331 1/0 339 †  
 20c 332 3/0 340 —  
 50c 333 — 341 1/5\*

Crown CA mult., ord., upright.

325 PM 8c blue & blk —

1900. Elephants.

CC MCA.

Ord. Chalky.

1/2 grn 350 — 354 —  
 1/2 .. 351 11/0 355 5/1  
 1/2 .. 352 13/8 356 12/8  
 1/2 .. 353 84/0\* —

New Colours.

Crown CA mult., ord., sideways.

345 9.06 1c grn (old plate) 2d  
 346 — 0.09 1c .. (new ..) —  
 347 7.06 3c brown —  
 348 2.09 3c rose (11d doz) 1d  
 361 .. current set of 8 —

**Maldives.**

1908. Minaret.

307 5.09 2c brown (6d doz) 1d  
 308 .. 3c green (9d ..) 1d  
 309 .. 5c lilac 2d  
 310 .. 10c red (2/6 doz) 3d  
 315 .. current set of 4 (5/- doz) 6d  
 311 .. 15c .. not iss.  
 312 .. 25c .. —  
 313 .. 50c .. —  
 314 .. 1r .. —

**Malta.**

Pictorial or King's Head.

CA Mult.

Single. Ord.

1d brn 301 1d see below  
 1d grn 302 —  
 1d car & blk 303 — 316 3d  
 2d grey & lil 304 — 318 2 1/2d  
 2 1/2d blue .. 305 7d 319 3d  
 3d lil & grey 306 4d  
 4d brn & blk 307 — 322 4 1/2d  
 4 1/2d brn 308 1/0 323 5d  
 5d red 309 1/6 324 —  
 1/- vi & grey 310 1/8 325 —  
 5/- .. (not iss.) —

**MALTA—continued.**

Wmk. Crown CC.

312 — 99 2/8 olive —  
 313 .. 10/- blue —

Crown CA mult., ord.

New colours.

314 10.05 1/2 brn (4d doz) 1d  
 315 11.04 1/2 grn 1d  
 317 4.07 1d rose 1 1/2d  
 326 .. current set of 10 2/4  
 320 — — —

**Mauritius.**

1895. Arms (Key to left).

(a) 1/2, 2/6, 1/1, 2c on yel, 1c on blue, 1c lil and blk, 6c on red, 1c on blue)

CA MCA MCA.

single. Ord. Chalky.

1c 302 1d — 328 —  
 2c 304 2d 325 4d 329 2d  
 3c 306 2d 330 —  
 4c 310 2d 326 4d 331 2d  
 5c 312 1 1/2d —  
 6c 314 3d 327 4d 332 3d  
 8c 315 3d\* —  
 12c 316 3d\* —  
 15c 318 — 333 6d  
 25c 320 8d — (CC) 334 —  
 50c 321 — 324 2/6 335 —  
 1r — — 324 2/6 336 —  
 2r 322 — — —  
 3r 323 — — —

1909. Key to right or King.

338 1.10 1c grey †  
 339 .. 2c brown †  
 340 .. 3c green †  
 341 .. 4c grn & rose †  
 342 .. 5c grey & rose †  
 343 .. 6c rose †  
 344 .. 8c brown †  
 345 .. 12c grey †  
 346 .. 15c blue †  
 347 .. 25c on yel †  
 348 .. 50c lil & blk †  
 349 .. 1r blk or grn †  
 350 .. 2r on blue †  
 351 .. 5r on yellow †  
 Old design.

337 1.10 10r on green †

**Express Delivery.**

With "Inland" or "Foreign."

352 — 15c Inland 4/0  
 353 .. " type 11. 6d  
 354 .. 15c grn, Inl —  
 355 .. 18c Foreign —

**Montserrat.**

1903. Arms or King's Head.

CA or CC Mult. Chalky.

Single. Ord. Chalky.

1d 301 3d 311 — 316 1d  
 1d 302 2d 312 — 317 6d  
 2d 303 8d 313 — 319 4d  
 2 1/2d 304 9d 314 — 320 6d  
 3d 305 — 315 — 321 —  
 6d 306 1/8 316 1/0 322 —  
 1/- 307 — 317 — 323 —  
 2/- 308 3/0 318 — 324 —  
 2/6 309 — 319 — 325 —  
 5/- 310 7/6 320 — 326 —

New colours.

Crown CA mult., ord.

311 9.04 1/2 grn —  
 312 6.08 1d red (1/2 doz) —  
 319 9.09 2d grey 2 1/2d  
 330 9.08 2 1/2 blue (2/11 doz) 3d

MCA chalky.

331 9.09 3d on yel 3 1/2d  
 332 .. 6d lil 7d  
 333 .. 1/- on grn 1/1\*  
 334 .. 2/- on blue 2/2\*  
 335 .. 2/6 .. 2/9\*  
 336 .. 5/- on yel —  
 337 .. current set of 7 —

**Morocco Agencies on Gibraltar.**

1903. King's Head.

CA Mult. Chalky.

Single. Ord. Chalky.

5c 301 2 1/2d 308 — 311 —  
 10c 302 — 309 — 312 —  
 20c 303 10d 310 8d 313 not  
 25c 304 7d 314 —  
 50c 305 25/0 — 315 1/0  
 1p 306 — 316 —  
 2p 307 — 317 2/8

**Morocco Agencies on Great Britain.**

King's Head.

318 1.07 5c on 1d (o) 1d  
 319 .. 10c on 1d (o) 1d  
 320 .. 15c on 1 1/2d (c) 2d  
 321 .. 20c on 2d (c) 2 1/2d  
 322 .. 25c on 2 1/2d (n) 3d  
 323 11.07 40c on 4d (c) —  
 324 1.07 50c on 5d (c) 5d  
 325 .. 1p on 10d (c) 10d  
 326 .. 5p on 2/8 (c) 2/8  
 327 4.07 12p on 10/- (o) —  
 337 .. current set of 8 —

4.07. English Currency.

328 6.07 1/2 yel-grn (o) 1d  
 329 5.07 1d red (o) 1 1/2d  
 330 4.07 2d car & grn (c) 2 1/2d  
 331 .. 4d brn .. (c) —  
 332 5.07 6d lilac (c) 7d  
 333 .. 1/- car & grn (c) 1/1\*  
 334 .. 2/6 lilac (c) 2/9  
 336 .. current set of 8 —

**Nabha on India.**

(a) King's Head.

301 4.03 1/2 grey 1d  
 302 1/2 grn (7d doz) 1d  
 303 1a rose (1/8 ..) 1 1/2d  
 304 2a viol 2 1/2d  
 305 — 0.09 2 1/2 blue †  
 306 4.03 3a oran 4d  
 307 .. 8a yel —  
 308 .. 8a viol 10d  
 309 .. 12a on red 1/1\*  
 310 .. 1r car & grn —  
 311 9.08 1/2 P & R —  
 312 .. 1a .. —  
 313 .. current set of 9 3/7

King's Head. Service.

321 5.08 1/2 grey 9d  
 322 10.03 1/2 grn —  
 323 .. 1a rose —  
 324 .. 2a viol (4/- doz) 4d  
 325 .. 4a grn 8d  
 326 .. 8a viol —  
 327 .. 1r car & grn —  
 328 9.08 1/2 P & R (10d doz) 1d  
 329 .. 1a .. (1/8 ..) 2d  
 314 .. "Service" set of 6 5/8

**Natal.**

1902. King's Head.

"Postage-Revenue"

CA CC MCA.

Single Ord. Ord.

1d 301 2d — 321 —  
 1d 302 2d — 322 —  
 1 1/2d 303 3d —  
 2d 304 4d —  
 2 1/2d 305 3d —  
 3d 306 4d —  
 4d 307 1/8 —  
 5d 308 9d —  
 6d 309 1/0 —  
 1/- 310 — —  
 2/- 311 3/8 —  
 2/6 312 — —  
 4/- 313 6/0 —

314 6/6;  
 315 15/0;  
 316 23/0;  
 317 50/0

New colours.

333 — 2d grey not iss.  
 334 — 3d on yellow .. —  
 335 — 4d .. .. —  
 336 — 5d .. .. —

INSCRIBED "POSTAGE."

349 4.09 6d lilac 7d\*  
 350 .. 1/- on grn 1/1\*  
 351 12.08 2/- on blue 2/2\*  
 352 4.09 2/6 on blue 2/9\*  
 353 12.08 8/- on yel 5/5\*  
 354 4.09 10/- on grn —  
 355 12.08 20/- on red —  
 356 .. current set of 10 —

**Nepal.**

301 8.07 2 pice brown 1d  
 302 .. 4 .. green 1d  
 303 .. 8 .. rose 2d  
 304 .. 16 .. lilac 4d  
 305 .. current set of 4 6d

**Newfoundland.**

Cabot Series.

304 — 97 4c grn 2 1/2d  
 305 .. 6c brn 4d  
 307 .. 8c oran 5d  
 308 .. 10c brn 6d  
 309 .. 12c blue 7d  
 310 .. 15c red —  
 311 .. 24c lilac —  
 316 above set of 7 3/7  
 312 — 97 30c blue —  
 313 .. 35c red 1/7\*  
 314 .. 60c blk —

Royal Family.

315 — 97 1/2 grn (4d doz) 1 1/2d  
 317 — 99 1c grn 1d  
 319 .. 2c red 2d  
 320 — 97 3c oran 2 1/2d  
 321 — 01 4c lil 2 1/2d  
 322 — 99 5c blue 3d

Map design.

324 9.08 2c red (1/2 doz) 1 1/2d  
 325 .. current set of 6 6d

**New Hebrides Condominium.**

Surcharged on Fiji Islands.

300 KS 1/2 green 50/0  
 301 KM 1/2 green (9/- doz) 9d  
 (a) grn & light grn —  
 (b) light grn 2/8  
 302 KM 1d rose (2/3 doz) 3d  
 303 KS 2d lil (8/- doz) 8d  
 304 KS 2 1/2d on blue (4/8 doz) 8d  
 305 KS 5d lil & grn 1/8  
 306 KS 6d lil & car 3/9  
 307 KS 1/- grn & car †  
 315 KN 1/- .. 2/8

Surcharged on New Caledonia.

321 11.08 5c green 2d  
 322 .. 10c rose 3d  
 323 .. 25c on grn 6d  
 324 .. 50c on or 1/8  
 325 .. 1f on grn 2/0  
 326 set of 5 (52/18) 4/6

Australian New Hebr



PAPUA—continued.

Table listing stamp prices for Papua, including categories like 'SMALL SURCHARGE' and 'Rosettes vertical paper'.

Papua.

Table listing stamp prices for Papua, including 'Wmk. Crown A upright, p. 11.' and 'Entire Sheets'.

OFFICIAL (Used).

Table listing official stamp prices for Papua, including 'Punctured "O.S."'.

Patiala on India.

Table listing stamp prices for Patiala on India, including 'King's Head' and 'Service'.

Penrhyn Islands (N.Z.)

Table listing stamp prices for Penrhyn Islands (N.Z.), including 'No wmk. perf. 11.' and 'Cowen paper'.

Queensland.

Table listing stamp prices for Queensland, including 'Wmk. Crown A, p. 124.' and 'Die iii, plain forehead'.

OFFICIAL (USED).

Table listing official stamp prices for Queensland, including '4d green' and '1d red'.

St. Helena.

Table listing stamp prices for St. Helena, including '1902. King's Head' and 'Wmk. Crown CA'.

St. Kitts—Nevis.

Table listing stamp prices for St. Kitts—Nevis, including '1908. Two designs' and 'Wmk. Crown CA'.

St. Lucia.

Table listing stamp prices for St. Lucia, including '1902. King's Head' and 'Wmk. Crown CA'.

St. Vincent.

Table listing stamp prices for St. Vincent, including '1902. King's Head' and 'Pictorial'.

Barawak.

Table listing stamp prices for Barawak, including 'Rajah's Head. No wmk.' and 'Wmk. Crown A, p. 12 x 11 1/2'.

Beychelles.

Table listing stamp prices for Beychelles, including '1908. King's Head' and 'Punctured "O.S."'.

Sierra Leone.

Table listing stamp prices for Sierra Leone, including '1908. King's Head' and 'Wmk. Crown CA'.

SIERRA LEONE—continued.

Table listing stamp prices for Sierra Leone, including 'MCA chalky' and 'Current set of ten'.

Solomon Islands.

Table listing stamp prices for Solomon Islands, including 'No wmk., p. 11.' and 'Complete set of seven'.

Somaland.

Table listing stamp prices for Somaland, including 'King's Head' and 'Wmk. Crown CA'.

South Australia.

Table listing stamp prices for South Australia, including 'Large "Postage"' and 'Wmk. Crown SA, p. 11 1/2, 12 1/2, or 4/0'.

OFFICIAL STAMPS.

Table listing official stamp prices for South Australia, including 'Punctured "O.S."' and 'SA'.

Southern Nigeria.

Table listing stamp prices for Southern Nigeria, including '1908. King's Head' and 'First colours'.

Straits.

Table listing stamp prices for Straits, including '1902. King's Head (No. 1)' and 'Wmk. Crown CA'.

New designs.

Table listing new design stamp prices for Straits, including 'Wmk. Crown CA mult., ord.' and 'New colours'.

Sudan.

Table listing stamp prices for Sudan, including 'Camel' and 'Wmk. Quatrefoils single'.

OFFICIAL STAMPS.

Table listing official stamp prices for Sudan, including 'Wmk. Quatrefoils' and 'Same, but plate 2, fainter background'.

Tasmania.

Table listing stamp prices for Tasmania, including 'Pictorial' and 'Wmk. Crown A Crown A'.

OFFICIAL STAMPS (USED).

Table listing official stamp prices for Tasmania, including 'Punctured "O.S."' and 'Queen's Head'.

Tonga.

Table listing stamp prices for Tonga, including 'Pictorial or Portrait' and 'Wmk. Turtle's Heads all pointing same way'.

Transvaal.

Table listing stamp prices for Transvaal, including '1902. King's Head' and 'Postage & Revenue'.

POSTAGE DUE.

Table listing postage due stamp prices for Transvaal, including 'Wmk. Crown A' and 'Error, wmk. Anchor'.

Trinidad.

Table listing stamp prices for Trinidad, including '1896. Britannia' and 'Wmk. CA single, ordinary'.

OFFICIAL STAMPS (USED).

Table listing official stamp prices for Trinidad, including 'Wmk. CA single, ordinary' and 'New designs, Crown WA, p. 14'.

Turks & Caicos Is.

Table listing stamp prices for Turks & Caicos Is., including '1900. Ship' and 'Wmk. Crown CA'.

Victoria.

Table listing stamp prices for Victoria, including 'Wmk. Crown over A' and 'Perf. 12, 12 1/2, Perf. 11'.

OFFICIAL STAMPS.

Table listing official stamp prices for Victoria, including 'Punctured "O.S."' and 'Wmk. Crown A'.

POSTAGE DUE.

Table listing postage due stamp prices for Victoria, including 'Wmk. Crown A' and 'Error, wmk. Anchor'.

Virgin Islands.

Table listing stamp prices for Virgin Islands, including 'King's Head' and 'Wmk. Crown CA mult., ord'.

Western Australia.

Table listing stamp prices for Western Australia, including 'Swan' and 'V Crown sideways, p. 12 1/2'.

OFFICIAL STAMPS (USED).

Table listing official stamp prices for Western Australia, including 'Wmk. CA single, ordinary' and 'New designs, Crown WA, p. 14'.

Zanzibar.

Table listing stamp prices for Zanzibar, including 'Cental Issue' and 'Wmk. Crown CA'.

# Ewen's Current Stamp Quotations.

Only address (no agencies): Ewen's, Ltd., 32, Palace Square, Norwood, London, S.E.

NEW ISSUES SUPPLEMENT.  
NO. 234. [ENTERED AT STATIONERS' HALL]

SATURDAY, APRIL 2, 1910.

[SUPPLEMENT TO "E.W.S.N." SPECIMEN COPY FREE.]

## Terms: CASH IN ADVANCE.

**Deposit Accounts:**—All payments (for whatever purpose) are credited to a deposit account, and all invoices (whether for stamps, albums, subscriptions or postage, etc.), are debited to such account. This deposit account should not be overdrawn. The balance is returnable post free on demand.

**Returns:**—Stamps which are not as ordered may be returned within 10 days and their full sale price will be re-credited to deposit account.

**Bank notes:**—20 mark=10/6; 50 francs (French) 39/8; 50 francs (other countries), 39/6; 50 lire, 39/6; 20 kronen=16/6; 20 kroner=22/-; 10 gulden=16/6; 10 roubles=21/-; U.S.A. dollar=4'.

Cheques payable to "Ewen's Colonial Stamp Market, Ltd.," or "Ewen's, Ltd.," postal orders, etc., payable at Anerley Road Post Office but preferred blank. Cheques on France and Germany accepted at same rates as bank notes, also bons de poste.

**Telegraphic Address:**—"Regardless, London."  
**Code:**—5th Edition, A B C.  
**Telephone:**—379 Sydenham.  
**Nearest Railway Station:**—"Crystal Palace" (L.B. & S.C. or S.E. & C. Ry.).

**Correspondence:**—All European languages.  
**Terms:**—Postage and Registration extra.

**Condition:**—All stamps are guaranteed genuine and in fine condition, well-centred; if unused, mint with original gum.

**Booked Orders:**—In case a stamp may be sold out, please state if order is to be booked for delivery from next supply.

## ANNUAL SUBSCRIPTIONS.

Annual Subscribers may order at face value stamps marked \* or † subject to conditions already published. Full particulars on application.

## LATEST ARRIVALS.

### JAMAICA (‡)

3d. on yellow paper.

Just issued, mint, 3½d.; block, 1/2; dozen, 3/6; entire pane of 60, 17/6.

### NORWAY (‡)

Re-engraved, dots on forehead.

1 kr., mint, 1/4; block, 5/4.  
2 kr., mint, 2/8; block, 10/8.

‡Spain, 20c., 1909 design, mint, 2½d.; block, 10d.; dozen, 2/4.

‡Bahamas, mint, set, ¼d. to 1/-, price, 2/6; blocks, 10/-.  
5/-, mint, 5/10.  
20/-, mint, 21/8.

‡Bahamas, Queen's Staircase, 1d., thick paper but grey centre, mint, 1½d.; block, 5d.; dozen, 1/2.

Reference List is again revised, and attention is drawn to altered rules. Annual subscribers may now have at face value only any stamp priced, provided price is not within brackets. This also applies to Colonies marked "‡" after the name in our Quotations Supplement, and will shortly apply to all, when the sign ‡ will disappear except perhaps from our display advertisements.

Through our New Issue Service we propose in future to import all countries, and the large number of "‡" at present adorning South American and certain other countries in our Reference List will also shortly disappear. New Issue Subscribers (whether on the price, percentage, or annual subscription system) are recommended to check their collections with this new Reference List, and the ‡ will show what is to be expected in the near future. If stamps priced or marked "—" are still required, they should be ordered as they will not be sent out again with the New Issue Service.

Switzerland, tête-bêche pairs, mint.  
2c. dark yellow, 1/-.

2, 5, 10, 25c. mint set, 7/6.

‡‡Switzerland, tête-bêche pairs in strips, three stamps in row being inverted, 2, 5, 10, 25c., mint, 12/6.  
2c. similar strip, 2/6.

Italian Benadir, fine stamps, surcharged.  
Per 12, 2 cmi., 4d.; 5 cmi., 8d.; 10 cmi., 1/3; 15 cmi., 1/9.

Per entire sheet of 100, 2 cmi., 2/3.

United States, imperf.

2c. Alaska, mint pair, 4d.

2c. Hudson, mint pair, 4d.

\*British Honduras, 1c. King, chalky, mint, 1d.; per dozen, 7d.; pane of 60, 2/11.

Victoria, only 480 said to have been issued.

4d. Crown A, perf. 11, mint, 3/6; block, 14/-.

### AUSTRALIA.

Postage Due, High Values.

2/- green and rose, mint, 2/4; block, 9/4.

5/- mint, 5/10.

10/- mint, 11/8.

£1 mint, 23/4.

¼d. to 10/-, complete set of 10, mint, 22/7.

## CANAL ZONE.

Hamilton Bank Note Co.'s Printing.

2c., surcharge reading up, mint, 6d.; block, 2/-.

\*Sierra Leone, 3d. King on yellow paper.  
Mint, 3½d.; block, 1/2; dozen, 3/6.

‡Canada, Quebec Centenary.  
Complete mint set, 3/-; blocks, 12/-.

\*Northern Nigeria, chalky paper.  
2/6 mint, 2/9; block, 11/-.

\*\*Russian P.O., Jaffa.

5, 10, 20 pa., 1, 5, 7 pi., mint set of six, 2/9; blocks, 11/-; mint set of pairs showing narrow and wide "j" varieties, 5/6; panes of 25, 68/9.

‡‡Russian P.O., Jaffa, entire setting in block of 10.  
5 para, 4d.; 10 para, 8d.; 20 para, 1/3; 1 piastre, 2/6; 5 piastre, 9/9; 7 piastre, 13/8.

Russian P.O., Jaffa, per dozen.

5 para, 4d.; 10 para, 8d.; 20 para, 1/3; 1 piastre, 2/4.

Russian P.O., Jaffa. (In sheets of 100).

5 para, per 100, 2/6; per 1000, 24/4.  
10 " " " 4/11.

‡‡Russian P.O., Jaffa, full-margined panes of 25.  
5 para, 8d.; 10 para, 1/3; 20 para, 2/6.

\*Russian P.O., Jaffa, high values.

10 pias., mint, 2/-; block, 7/10.

35 " " 6/10; " 27/4.

70 " " 13/8; " 54/8.

\*Gambia, King.

¼d. green, mint, 1d. (latest shade); block, 2½d.; doz., 7d.; pane of 60, 2/11; per 100, 4/6; per 1000, 45/-.

\*North Borneo, further supply of the new set.

1 to 24c. (except 18c.), mint, 3/-; blocks, 12/-.

\*North Borneo, new issue, per 100.

1c., 2/9; 2c., 5/6; 3c., 8/2; 4c., 11/-; 5c., 13/8; 6c., 16/4.

Bahamas, entire stationery.

Set of 4 current pieces, 1/4 (Nos. U318 to U321).

‡Salvador, wmk. honeycomb.

10c. mint, 3d.; block, 1/-.

‡Denmark.

Current set, 10. to 1 kr. mint, 3/1; blocks, 12/4.

Newspaper set, 10. to 1 kr. mint, 3/4; blocks, 13/4.

Newspaper set, 5, 10 kr. mint, 19/8.

Official set, 1, 3, 5, 10ö. mint, 4d.

Denmark, Avisporto (Newspaper), per dozen.

1 öre, 3d.; 5 öre, 10d.; 7 öre, 1/2.

‡Norway, new shades.

1, 25, 50 öre, mint set of three, 1/-.

‡Canada, Special Delivery.

10c. green, mint, 6d.; block, 2/-.

‡Italian P.O., Canea, (on new Italy).

40c. brown, mint, 5d.; block, 1/8; dozen, 4/8.

\*\*Russian P.O., Smyrna.

5, 10, 20 pa., 1, 5, 7 pi., mint set of six, 2/9; blocks, 11/-; mint set of pairs showing large and small "s" varieties, 5/6; full-margined panes of 25, 68/9.

Russian P.O., Smyrna, entire setting in block of 10.

5 para, 4d.; 10 para, 8d.; 20 para, 1/3; 1 piastre, 2/6; 5 piastre, 9/9; 7 piastre, 13/8.

Russian P.O., Smyrna, per dozen.

5 pa., 4d.; 10 pa., 8d.; 20 pa., 1/3; 1 pi., 2/4.

Russian P.O., Smyrna. (In sheets of 100).

5 pa., per 100, 2/6; per 1000, 24/4.

10 pa., " 4/11.

Russian P.O., Smyrna, full-margined panes of 25.

5 para, 8d.; 10 para, 1/3; 20 para, 2/6.

Italian Benadir, the rare provisionals.

15c. on 5a. and 40c. on 10a., mint set of two (S.G. 8, 9), 19/6 (Cat. 36f. by Yvert).

\*\*Jamaica, 6d. lilac, MCA ord.

Mint, 7d.; block, 1/2; doz., 7/-; pane, 35/-.

Next printing to be chalky.

Strip of 6, with control No., 3/6.

‡New Hebrides on Fiji, 1/- chalky, varieties.

(a) with solid bar, 2/6.

(b) with broad above narrow bar, 2/6.

(c) with broad above very narrow bar, 2/6.

(d) with narrow above broad bar, 2/6.

‡New Hebrides on Fiji.

¼d., 1d., 2d., 2½d., 5d., 6d., 1/-, mint set, 7/6.

\*South Australia, Crown SA, p. 11.

10/- green, mint, 11/8; block, 46/8; corner pair with sheet No., 24/-.

‡Russian Levant, Jubilee set, without surcharge and surcharged Constantinople, Jaffa, Jerusalem, Kerassunde, Mont Athos, Salonique, Smyrne, Trebizonde, mint sets of nine, an attractive set.

5 pa., 3d.; blocks, 11d.; dozen sets, 2/9.

10 pa., 6d.; " 1/10; " 5/6.

20 pa., 1/0; " 3/8; " 11/-.

1 pi., 1/10; " 7/4; " 22/-.

All above surcharges can be supplied on same terms and conditions as listed above for Jaffa or Smyrna, or can be supplied as in Reference List.

‡Liberia, 1909, 1 to 30c., mint set of 7, 5/3.

Malta stationery, set of 3 pieces, 8d.

‡Crete, 1910, red surcharge "Hellas."

10, 20, 25l., set of 3, 7d.; blocks, 2/4.

5l., mint, 1d.; doz., 8d.

‡Congo, 1910, Belgian-Flemish inscription.

5c., mint, 1d.; block, 3d.; dozen, 8d.

5, 10, 15, 25c., mint set, 7d.

For others, see Reference List.

French Colonial pictorial low values, wholesale.

1c. at 2d. doz., 1/- 100; 2c. at 4d. doz., 2/- 100; 4c. at 6d. doz., 3/11 100; 5c. at 7d. doz., 4/10 100; 10c. at 1/2 doz., 9/9 100.

Available to-day.

Madagascar, 1c.; Middle Congo 1, 2, 4c.;

Indo-China, 1c.; Reunion, 1c.; Guinea (new), 1c.;

Guinea (old), 1c.; Dahomey, 1c.; Upper Senegal, 1c.;

Senegal, 1c.; Ivory Coast, 1c.;

New Caledonia, 1c.; Guadeloupe, 1c.;

Guiana, 1c.; Mauritania, 1c.; Yunnanfou, 1, 2, 4, 5c.;

Tchongking, 1, 2, 4, 5c.;

Pakhoi, 1, 2, 4, 5c.;

Mongtsen, 1, 2, 4, 5c.;

Kouang-tcheou, 1, 2, 4, 5c.;

Hoihao, 1, 2, 4, 5c.;

Canton, 1, 2, 4, 5c.;

Gaboon (the finest of all), 1, 2, 5, 10c.;

Somali Coast, 1c.

French Colonies, General Colonial type,

per 12 and 100 as above.

St. Pierre and Miquelon, 1c.;

Dahomey, 1c.;

Mayotte, 1c.;

Indian Settlements, 1c.;

Oceania, 1c.;

Comoro, 1c.

## BRITISH LEVANT (\*).

1½ piastre on 3d. mint, 3d.; block, 1/-; per dozen, 2/11.

1½ piastre on 4d. orange, mint, 5d.; block, 1/8; dozen, 4/1.

2½ piastre on 6d. lilac, mint, 6d.; block, 2/-.

5 piastre on 1/-, mint, 1/-; block, 4/-; dozen, 11/8.

## C.E.F. ON INDIA. (‡)

Queen's Head.

¼a. rose, mint, ¼d.; per dozen, 4d.

¼a. green, mint, 1d.; per dozen, 8d.

12a. red, mint, 1/9; block, 7/-.

King's Head.

"Postage & Revenue."

¼a. green, mint, 2d.; block, 8d.; yellow-green shade, 6d.

1 anna, rose, mint, 2d.; block, 8d.

12a. red, Postage, 5/-.

## COLLECTION FOR SALE. 8888

Oppen's Postage Stamp Album containing about 1,480 used postage stamps, Price 40/-

## FRENCH GABOON (‡).

A new and striking design.

1, 2, 4, 5, 10c., new 1910 issue, mint set of five, 3½d.

1c. mint, ¼d.; per dozen, 2d.

2c. " ¼d. " 4d.

4c. " 1d. " 6d.

5c. " 1d. " 8d.

10c. " 1½d. " 1/2

## GAMBIA (Used.)

1909, King's Head, new colours, used, 2d. grey,

3d.; 3d. on yellow, 5d.; 4d. black and red on yellow, 6d.;

5d. orange and mauve, 8d.;

6d. lilac, 9d.;

7½d. brown and blue, 11d.;

10d. green and red, 1/3;

1/- black on green, 1/6.

## NEW ZEALAND. (‡‡)

The new set inscribed "Dominion".

¼d., 1d., 2d., 3d., 4d., 5d., 6d., 8d., 1/- first printings and shades, mint set 4/0½;

blocks, 16/2; per dozen sets, 48/5.

The ¼d. and 1d. are perf. 14×15; the 2d., 3d., 4d., 5d. and 8d. perf. 14×14½; the 5d., 6d., 8d., 1/- perf. 14.

Just obsolete.

1d. Universal, the re-engraved die which was only in use a short time, 2d.;

block, 6d.;

block of twelve, 1/6; dozen, in singles and pairs, 1/4.

# Ewen's Quotations for Current Postage Stamps

The dagger † signifies that the distribution by Ewen's New Issue Service is not yet finished; the dash — that stamps are temporarily out of stock; and the asterisk \* indicates current stamps which can be ordered at face value plus 10%.

Annual Subscribers can have stamps marked \* or † at face value only.

MINT UNUSED STAMPS ONLY; EVERY STAMP PRICED IN STOCK AT TIME OF GOING TO PRESS (E. & O.E.)

Aitutaki (N.Z.) (‡)		Bechuanaland. (‡)		BR. S. AFRICA—continued.		CAYMAN ISLANDS—continued.		CYPRUS—continued.		Gambia.	
301 8.03 4d grn (7d doz) 1d*	—	304 3.06 4d green —	904. On Great Britain.	1905. Victoria Falls. No II. m.k.	324 3.08 1/- on grn 2/8	322 11.07 Spa bi-col (3d doz) 4d*	322 11.07 10pa .. (6d doz) 4d*	322 11.07 10pa .. (6d doz) 4d*	322 11.07 10pa .. (6d doz) 4d*	322 11.07 10pa .. (6d doz) 4d*	1902. King's Head.
302 1d rose —	—	305 4.05 1d red (1/2 doz) 1d*	305 4.05 1d red (1/2 doz) 1d*	329 7.05 1d red (1/2 doz) 1d*	326 4.08 10/- on grn —	323 11.04 1p .. 1d*	323 11.04 1p .. 1d*	323 11.04 1p .. 1d*	323 11.04 1p .. 1d*	323 11.04 1p .. 1d*	CA Mult.
Cowan paper, p. 11.		306 11.04 2 1/2d blue 3d*		331 .. 5d pink (5/10 ..) 6d*	FIGURE DESIGN.		Wmk. Crown CA mult.		324 7.04 4p .. 1d*		324 7.04 4p .. 1d*
303 8.03 2 1/2d blue (2/11 doz) 3d		307 11.08 4d yl-grn (7d ..) 1d*		332 .. 1/- grn 1/1*	Crown CA., mult., ord.		325 6.04 30pa .. 1d*		325 6.04 30pa .. 1d*		325 6.04 30pa .. 1d*
305 .. 3d brn —		308 .. current set of 3 5d		333 7.05 2/8 blk 2/8*	(a) block 4 types 3d		326 1.05 4p .. 1d*		326 1.05 4p .. 1d*		326 1.05 4p .. 1d*
306 .. 6d rose —				334 .. 5/- violet 5/5*	(a) block 4 types		327 6.04 6p .. 10d*		327 6.04 6p .. 10d*		327 6.04 6p .. 10d*
307 .. 1/- red 1/1					Ceylon.		328 5.04 9p .. 1/2*		328 5.04 9p .. 1/2*		328 5.04 9p .. 1/2*
310 .. current set of 6 —					1903. King's Head.		329 2.06 12p bi-col —		329 2.06 12p bi-col —		329 2.06 12p bi-col —
					Wmk. Crown CA.		330 8.04 18p .. —		330 8.04 18p .. —		330 8.04 18p .. —
					301 7.03 2c brn 2d		331 1.09 3/4 yel-brn —		331 1.09 3/4 yel-brn —		331 1.09 3/4 yel-brn —
					302 6.03 3c grn 2d		332 .. current set of 9 3/11		332 .. current set of 9 3/11		332 .. current set of 9 3/11
					303 5.03 4c yel 3d						333 11.07 10pa .. (6d doz) 4d*
					304 7.03 5c lil 3d						334 7.04 4p .. 1d*
					305 11.03 6c rose —						335 6.04 30pa .. 1d*
					306 8.03 12c grn —						336 1.05 4p .. 1d*
					307 7.03 15c blue 1/0						337 6.04 6p .. 10d*
					308 8.03 25c brn 9d						338 5.04 9p .. 1/2*
					309 5.03 30c viol 2/6						339 2.06 12p bi-col —
					310 4.04 1r 50c grey 20/0						340 8.04 18p .. —
					311 .. 2r 25c —						341 1.09 3/4 yel-brn —
					312 11.04 2c brn (4d doz) 4d*						342 5.04 9p .. 1/2*
					313 .. 3c grn (7d ..) 1d*						343 2.06 12p bi-col —
					314 .. 9.04 4c yel (1/- ..) 1d*						344 8.04 18p .. —
					315 11.04 5c lil —						345 1.09 3/4 yel-brn —
					316 10.04 8c rose 6d						346 5.04 9p .. 1/2*
					317 9.04 12c grn 3d*						347 2.06 12p bi-col —
					318 12.04 15c blue 3d*						348 8.04 18p .. —
					319 1.05 25c yel 6d*						349 1.09 3/4 yel-brn —
					320 9.05 30c lil 6d*						350 5.04 9p .. 1/2*
					321 5.05 75c blue —						351 8.03 25c brn 9d
					322 12.04 1r 50c grey —						352 3.05 75c blue 2/6
					323 2.05 2r 25c brn —						353 4.04 1r 50c grey 20/0
					Crown CA mult., chalky.						354 .. 2r 25c —
					325 10.05 5c lilac 6d						355 11.04 2c brn (4d doz) 4d*
					326 10.05 5c lilac 6d						356 .. 3c grn (7d ..) 1d*
					327 10.05 5c lilac 6d						357 9.04 4c yel (1/- ..) 1d*
					328 10.05 5c lilac 6d						358 11.04 5c lil —
					329 10.05 5c lilac 6d						359 10.04 8c rose 6d
					330 10.05 5c lilac 6d						360 9.04 12c grn 3d*
					331 10.05 5c lilac 6d						361 1.05 25c yel 6d*
					332 10.05 5c lilac 6d						362 9.05 30c lil 6d*
					333 10.05 5c lilac 6d						363 5.05 75c blue —
					334 10.05 5c lilac 6d						364 12.04 1r 50c grey —
					335 10.05 5c lilac 6d						365 2.05 2r 25c brn —
					336 10.05 5c lilac 6d						Crown CA mult., chalky.
					337 10.05 5c lilac 6d						325 10.05 5c lilac 6d
					338 10.05 5c lilac 6d						326 10.05 5c lilac 6d
					339 10.05 5c lilac 6d						327 10.05 5c lilac 6d
					340 10.05 5c lilac 6d						328 10.05 5c lilac 6d
					341 10.05 5c lilac 6d						329 10.05 5c lilac 6d
					342 10.05 5c lilac 6d						330 10.05 5c lilac 6d
					343 10.05 5c lilac 6d						331 10.05 5c lilac 6d
					344 10.05 5c lilac 6d						332 10.05 5c lilac 6d
					345 10.05 5c lilac 6d						333 10.05 5c lilac 6d
					346 10.05 5c lilac 6d						334 10.05 5c lilac 6d
					347 10.05 5c lilac 6d						335 10.05 5c lilac 6d
					348 10.05 5c lilac 6d						336 10.05 5c lilac 6d
					349 10.05 5c lilac 6d						337 10.05 5c lilac 6d
					350 10.05 5c lilac 6d						338 10.05 5c lilac 6d
					351 10.05 5c lilac 6d						339 10.05 5c lilac 6d
					352 10.05 5c lilac 6d						340 10.05 5c lilac 6d
					353 10.05 5c lilac 6d						341 10.05 5c lilac 6d
					354 10.05 5c lilac 6d						342 10.05 5c lilac 6d
					355 10.05 5c lilac 6d						343 10.05 5c lilac 6d
					356 10.05 5c lilac 6d						344 10.05 5c lilac 6d
					357 10.05 5c lilac 6d						345 10.05 5c lilac 6d
					358 10.05 5c lilac 6d						346 10.05 5c lilac 6d
					359 10.05 5c lilac 6d						347 10.05 5c lilac 6d
					360 10.05 5c lilac 6d						348 10.05 5c lilac 6d
					361 10.05 5c lilac 6d						349 10.05 5c lilac 6d
					362 10.05 5c lilac 6d						350 10.05 5c lilac 6d
					363 10.05 5c lilac 6d						351 10.05 5c lilac 6d
					364 10.05 5c lilac 6d						352 10.05 5c lilac 6d
					365 10.05 5c lilac 6d						353 10.05 5c lilac 6d
					366 10.05 5c lilac 6d						354 10.05 5c lilac 6d
					367 10.05 5c lilac 6d						355 10.05 5c lilac 6d
					368 10.05 5c lilac 6d						356 10.05 5c lilac 6d
					369 10.05 5c lilac 6d						357 10.05 5c lilac 6d
					370 10.05 5c lilac 6d						358 10.05 5c lilac 6d
					371 10.05 5c lilac 6d						359 10.05 5c lilac 6d
					372 10.05 5c lilac 6d						360 10.05 5c lilac 6d
					373 10.05 5c lilac 6d						361 10.05 5c lilac 6d
					374 10.05 5c lilac 6d						362 10.05 5c lilac 6d
					375 10.05 5c lilac 6d						363 10.05 5c lilac 6d
					376 10.05 5c lilac 6d						364 10.05 5c lilac 6d
					377 10.05 5c lilac 6d						365 10.05 5c lilac 6d
					378 10.05 5c lilac 6d						366 10.05 5c lilac 6d
					379 10.05 5c lilac 6d						367 10.05 5c lilac 6d
					380 10.05 5c lilac 6d						368 10.05 5c lilac 6d
					381 10.05 5c lilac 6d						369 10.05 5c lilac 6d
					382 10.05 5c lilac 6d						370 10.05 5c lilac 6d
					383 10.05 5c lilac 6d						371 10.05 5c lilac 6d
					384 10.05 5c lilac 6d						372 10.05 5c lilac 6d
					385 10.05 5c lilac 6d						373 10.05 5c lilac 6d
					386 10.05 5c lilac 6d						374 10.05 5c lilac 6d
					387 10.05 5c lilac 6d						375 10.05 5c lilac 6d
					388 10.05 5c lilac 6d						376 10.05 5c lilac 6d
					389 10.05 5c lilac 6d						377 10.05 5c lilac 6d
					390 10.05 5c lilac 6d						378 10.05 5c lilac 6d
					391 10.05 5c lilac 6d						379 10.05 5c lilac 6d
					392 10.05 5c lilac 6d						380 10.05 5c lilac 6d
					393 10.05 5c lilac 6d						381 10.05 5c lilac 6d
					394 10.05 5c lilac 6d						382 10.05 5c lilac 6d
					395 10.05 5c lilac 6d						383 10.05 5c lilac 6d
					396 10.05 5c lilac 6d						384 10.05 5c lilac 6d
					397 10.05 5c lilac 6d						385 10.05 5c lilac 6d
					398 10.05 5c lilac 6d						386 10.05 5c lilac 6d
					399 10.05 5c lilac 6d						387 10.05 5c lilac 6d
					400 10.05 5c lilac 6d						388 10.05 5c lilac 6d
					401 10.05 5c lilac 6d						389 10.05 5c lilac 6d
					402 10.05 5c lilac 6d						390 10.05 5c lilac 6d
					403 10.05 5c lilac 6d						391 10.05 5c lilac 6d
					404 10.05 5c lilac 6d						392 10.05 5c lilac 6d
					405 10.05 5c lilac 6d						393 10.05 5c lilac 6d
					406 10.05 5c lilac 6d						394 10.05 5c lilac 6d
					407 10.05 5c lilac 6d						395 10.05 5c lilac 6d
					408 10.05 5c lilac 6d						396 10.05 5c lilac 6d
					409 10.05 5c lilac 6d						397 10.05 5c lilac 6d
					410 10.05 5c lilac 6d						398 10.05 5c lilac 6d
					411 10.05 5c lilac 6d						399 10.05 5c lilac 6d
					412 10.05 5c lilac 6d						400 10.05 5c lilac 6d
					413 10.05 5c lilac 6d</						

# Subscription Stamp Collecting.

(MR. EWEN'S LATEST INVENTION).

## CURRENT & NEW ISSUES AT FACE VALUE ONLY!

Also many Old and Recent Issues, including Rarities and Provisionals.

Only one specimen of each variety will be supplied in respect of each subscription, but subscribers who want pairs or blocks may take up two or more subscriptions. **Stamps will be supplied at face value, regardless of catalogue value!** provided that they are marked in our list with \* or ‡ (but not †, which means "importation not yet to hand"). If more orders are received than stamps are on hand, precedence will follow the amount of annual subscription. Subscribers are only entitled to order stamps for their own private collections.

## ANNUAL ENTRANCE FEES.

(DO NOT INCLUDE FACE VALUE OF STAMPS).

Conferring right to purchase at face value, regardless of catalogue value

	Per Annum.
(i.) Any stamps or sets marked * or ‡ in <i>E.W.S.N.</i>	£21 0 0
(ii.) Any such stamps or sets quoted £5 or under	10 10 0
(iii.) " " " £2 " "	5 5 0
(iv.) " " " £1 " "	4 4 0
(v.) " " " 10/- " "	3 3 0
(vi.) " " " 5/- " "	2 2 0
(vii.) " " " 2/- " "	1 1 0

EXAMPLE.—A subscriber paying £3 3s. subscription will be entitled during the currency of his subscription to order any stamp or set quoted 10/- or under in our list, and pay for it, not at the marked price, but at face, provided that it is marked \* or ‡ in our then current list, or is priced in our Reference List, the price not being between brackets.

## ORDER FORM.

The undersigned herewith subscribes to Ewen's Subscription Stamp Collecting and encloses cheque for

Enter particulars of Subscription required.

- |   | £ | s. | d. |
|---|---|----|----|
| (i.) Right to order from "E.W.S.N." at face value stamps quoted ..... or under  |   |    |    |
| (ii.) For an additional £1 1s. subscribers have the right to receive New Issues at face }<br>through New Issue Service (our Service is 25% more complete than any other) .... } |   |    |    |

New Issues not marked \* or † are not supplied by this Service, but are sent on approval independently. To Deposit a/c

Subscription to run from ..... 1910 to same date 1911.

Name and Address :—

ADDRESS:

# EWEN'S SUBSCRIPTION STAMP COLLECTING,

30/32, PALACE SQUARE, NORWOOD, LONDON, S.E.



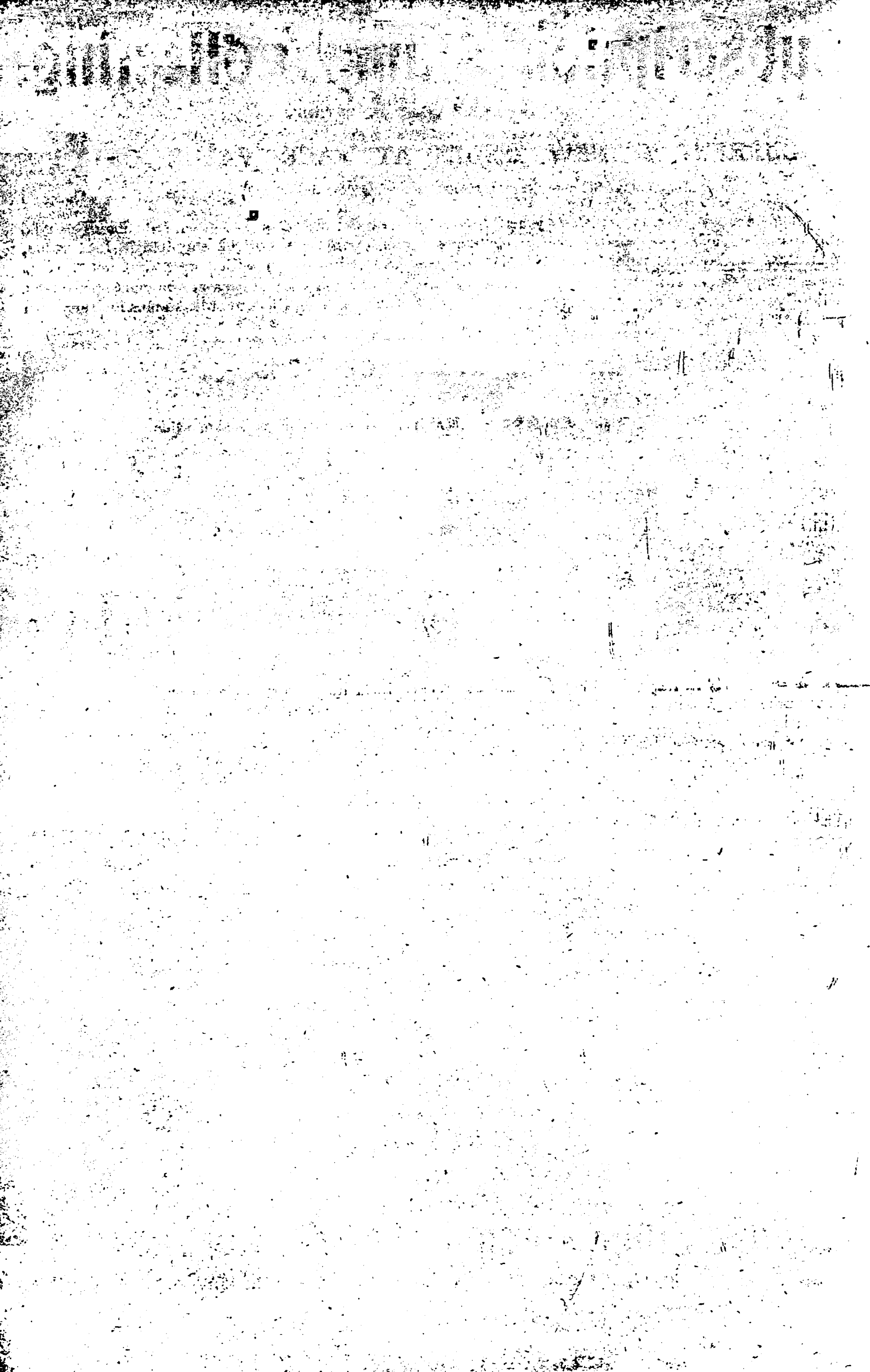

**GRENADA—continued.**

MCA, chalky.

338 5.08 3d on yel 7d\*

339 10.08 6d lilac 7d\*

341 .. 2/- on blue 5/5\*

342 .. 5/- on yel 5/5\*

347 current set of 11 ..

Crown CA chalky.

340 10.08 1/- on grn 1/2\*

343 .. 10/- on grn ..

Postage Dues.

324 .. 1d blk not iss.

325 7.06 2d .. 1

326 9.06 3d .. 1

**Gwalior on India.**

King's Head.

Surcharge 2mm. apart.

"Gwalior" 14mm. long.

301 1.03 1/2 grey 2d

302 1.03 1/2 grn .. 2d

303 .. 1a rose 2d

304 6.04 2a viol 4d

305 8.05 2a blue 4d

306 6.04 3a oran 6d

307 3.05 4a grn 8d

308 1.06 5a yellow 8d

309 9.05 6a viol 10d

310 .. 12a on red 1/1\*

311 7.05 1r grn & car 1/8\*

312 7.07 1/2 P & R (7d doz) 1d

Surcharge 2mm. apart.

"Gwalior" 13mm. long.

317 9.08 1/2 grey 1/4d

318 8.09 1/2 P & R (7d doz) 1d

319 9.08 1a rose 1/4d\*

320 1.09 2a viol 1/4d

321 8.09 2a blue 1/10\*

322 12.09 3a oran 1/4d

323 .. 4a grn 1/4d

324 .. 5a viol 1/4d

325 .. 6a viol 1/4d

326 .. 7a viol 1/4d

327 .. 1r grn & car ..

Surcharge 8 to 9mm. apart.

328 .. 08 1/2 grey 1/4d

329 8.07 1/2 green 1/6\*

330 10.07 1a rose 3d

331 2.08 1/2 P & R ..

332 .. 1a .. not iss.

337 Service set of 10 ..

**Hong Kong.**

1902. King's Head.

CA Single Mult. Mult. Chalky

1c 301 1/4d (4d doz) 334 ..

2c 302 .. 318 .. 335 ..

4c 303 .. 320 .. 336 ..

5c 304 .. 322 .. 337 2d\*

6c .. 324 .. 338 3d\*

8c 305 6d 322 .. 339 ..

10c 306 5d 322 .. 340 6d\*

12c 307 4d 326 1/10 341 9d\*

20c 308 1/10 325 9d 342 6d\*

30c 309 1/10 326 1/10 341 9d\*

50c 310 2/10 327 1/10 342 1/1\*

81 311 4/10 328 2/10 343 ..

82 312 8/10 329 .. 344 4/4

83 313 12/10 329 .. 345 6/6

85 314 .. 346 ..

810 315 .. 332 2/10 347 ..

New colours.

Crown CA mult., ord.

317 10.04 2c grn ..

319 5.07 4c rose (1/2 doz) 1/4d\*

323 .. 10c blue (2/11 doz) 3d\*

331 current set of 10 ..

**Hyderabad.**

1900.

307 1a blue 1d

308 1a orange ..

309 1a black ..

310 2a sage ..

315 set of 8 ..

1905.

317 11.05 1/2 blue ..

318 .. 1/2 red ..

1908.

319 11.08 1/2 grey ..

320 .. 1/2 grn ..

321 .. 1a rose ..

322 .. 2a lil ..

323 1.09 3a brn ..

324 7.09 4a grn ..

**India.**

1902. King's Head.

Wmk. Star, ordinary p.

301 8.02 1/2 grey 1/4d

302 2.05 1/2 on 1/2 2d

303 8.02 1/2 grn 2d

304 .. 1a rose 1/4d

305 5.03 2a viol 2/4d\*

306 6.03 2a blue 3d\*

307 11.03 3a oran 5d\*

308 4.03 4a grn 5d\*

309 8.03 5a viol 9d\*

310 5.03 6a viol 9d\*

311 11.03 12a on red 1/1\*

312 .. 1r car & grn 1/8\*

313 1.04 2r brn & car 2/11\*

314 .. 3r grn & brn 4/4\*

315 .. 5r lil & blue 7/8\*

318 1.09 10r car & grn ..

319 .. 5r ol & blue 2/18

320 8.09 25r ..

Postage & Revenue.

316 1a green 1d\*

317 1a rose ..

320 1/2 to 12a, set of 10 3/10

"ON H. M. S." Postage.

331 .. 05 1/2 grey ..

332 7.03 1/2 grn ..

333 8.03 1a rose 4d

334 8.03 2a viol 5d

335 .. 05 4a grn 1/10

336 5.08 5a viol 1/8

337 .. 05 8a viol 2/10

338 .. 04 1r car & grn 3/10

345 set of 8 7/8

**INDIA—continued.**

340 3.09 2r brn & car 5/4

341 .. 5r lil & blue 13/4

342 .. 10r car & grn 23/10

343 .. 15r grn & blue 35/10

344 8.09 25r oran & blue ..

Postage & Revenue.

338 1a grn 3d

339 1a rose 3d

**India C.E.F.**

Queen's Head.

301 7.00 1/2a rose (4d doz) 1/4d\*

309 .. 12a red ..

330 .. set of 10 5/10\*

King's Head.

315 9.09 1/2a green (P & R) 2d

313 11.05 1a rose (2/6 doz) 3d

316 2.09 1a P & R (1/4 ..) 2d

314 8.09 12a on rd 5/10\*

317 current set of 9 4/2

**Jaipur.**

301 .. 06 1/2a yellow ..

302 11.04 1/2a blue 1d\*

303 .. 1a rose 1/4d\*

304 .. 2a green 3d\*

305 6.05 4a brown 5d\*

306 .. 8a violet 10d\*

307 .. 1r oran (18/- doz) 1/1\*

308 current set of seven 3/1\*

**Jamaica.**

1906. Queen. Mult. wmk.

301 5.05 3d grn 6d\*

300 8.08 4d brn ..

302 9.08 6d orange-yel ..

303 11.06 1/- brn ..

313 11.08 2/- brn ..

1903. Arms.

Wmk. Crown CA.

304 11.03 1/2d grn & blk ..

305 3.04 1d car .. 3d

306 11.03 2d blue .. 6d

307 3.04 5d yel ..

Crown CA mult., chalky.

308 10.05 1/2d grn & blk ..

309 12.05 1d car .. 4d

310 11.07 2d blue ..

311 4.07 5d yel .. 2/10

312 12.05 5/- lil .. 5/10

1916. New design.

318 12.06 1/2d green 1d\*

319 10.06 1d rose (1/2 doz) 1/4d\*

331 current set of 7 2/8

New colours.

Wmk. Crown CA mult., ord.

314 .. 2d blue not iss.

315 .. 3d on yel (3/6 dz) 3/4d

317 11.09 6d lilac 7d

**Jhond on India.**

King's Head.

301 5.03 1/2a grey 1d

302 .. 1/2a grn 2d

303 .. 1a rose 1/4d\*

304 4.09 2a viol 2/4d\*

305 5.03 3a oran 4d\*

306 .. 4a grn 5d\*

307 8.05 6a yel 5d\*

308 5.03 8a viol 10d\*

309 8.05 12a on red 1/1\*

310 .. 1r car & grn ..

311 4.08 1/2a P & R (7d doz) 1d\*

312 10.09 1a ..

313 current set of 10 5/10

King's Head. Service.

321 3.06 1/2a grey 6d

322 5.03 1/2a grn 1/8

323 .. 1a rose 1/6

324 .. 2a viol 1/6

325 .. 4a grn 2/9

326 .. 8a viol ..

327 3.06 1r car & grn 1

328 .. 1/2a P & R not iss.

329 .. 1a ..

**Johore.**

1904. Sultan's Head.

Wmk. Quatrefoils single.

301 9.04 1c lil ..

302 .. 2c .. (8d doz) 1d\*

303 .. 3c .. (1/- ..) 1/4d\*

304 .. 4c .. (1/4 ..) 2d\*

305 .. 5c .. (1/8 ..) 2d\*

307 .. 8c .. 3d\*

308 .. 10c .. 3d\*

309 .. 25c .. 9d\*

310 .. 50c .. 1/5\*

311 .. 1/1 grn ..

312 .. 1/2 ..

313 .. 1/3 ..

314 .. 1/4 grn ..

315 .. 1/5 .. 15/10

316 .. 1/10 ..

317 current set of 9 3/10\*

**King Edward VII. Land.**

Overprinted on New Zealand.

301 1.08 1d rose (used) ..

**Labuan.**

Overprinted "Straits Settlements" in red (exc. 4 on 16c.).

333 1.07 1c lil & blk 5/10

334 .. 2c grn .. 15/10

335 .. 3c brn ..

336 .. 4c on 12c (3/- doz) ..

337 .. 4c on 16c (5/- ..) ..

338 .. 4c on 18c ..

339 .. 8c or & blk (4/- dz) 4d

340 .. 10c blue & brn (5/- ..) ..

341 .. 25c grn & blk ..

342 .. 50c grey & lil ..

343 .. 1/1 or & red 3/9\*

**Lagos.**

1904. King's Head.

CA Single Mult. Mult. Chalky

1d 301 .. 312 .. 321 1/4d\*

2d 302 .. 314 8d 323 8d

2 1/2d 303 .. 324 4d

3d 305 1/3 315 .. 325 8d

6d 306 .. 316 1/8 326 10d

1/- 307 .. 317 .. 327 5/10

2/- 308 .. 318 5/8 328 20/10

5/- 309 .. 319 6/8 329 20/10

10/- 310 .. 320 .. 330 12/8\*

**LAOS—continued.**

Words of value larger.

311 KS 2/4d on blue ..

**Leeward Islands.**

1902. King's Head.

CA Single Mult. Mult. Chalky

1d 301 2d 310 4d 322 4d

1d 302 3d 320 4d

2d 303 4d 321 6d

2 1/2d 304 6d 319 2/10

3d 305 6d 314 .. 323 1/10\*

6d 306 8d 324 ..

1/- 307 1/8 325 ..

2/6 308 ..

5/- 309 ..

New colours.

Crown CA mult., ord.

326 8.09 1/2d brown (3 1/2 doz) 1/4d\*

327 4.07 1/2d green (7d doz) 1d\*

328 7.07 1d rose 1/4d\*

329 .. 2d grey 1/4d\*

330 5.07 2 1/2d blue 3d\*

Crown CA mult., chalky.

331 .. 3d on yel not iss.

332 .. 6d lilac ..

333 .. 1/- on green ..

334 .. 2/6 on blue ..

335 .. 5/- on yellow ..

331 current set of 7 ..

**Levant on St. Britain.**

Surch. Paris or Plus.

301 2.02 40pa on 2 1/2d 4d

302 6.02 80pa on 5d 2 1/2d\*

303 4.06 1pi on 2 1/2d ..

304 11.05 2pi on 5d ..

305 9.02 4pi on 10d ..

306 8.03 12pi on 2/6 ..

307 8.05 24pi on 5/- 4/4

Chalky paper.

321 1.08 2pi on 5d 5d

320 8.07 4pi on 10d 10d

322 1.08 12pi on 2/6 2/4\*

Surch. "LEVANT."

309 8.05 1/2d grn (7d doz)\* 1d\*

310 .. 1d red (1/2 doz) 2d\*

311 .. 1/4d ..

312 .. 2d car & grn 6d

313 .. 3d blue ..

314 .. 3d on yel ..

315 .. 4d brn & grn ..

316 .. 5d blue & lil 10d

317 .. 6d lilac ..

318 .. 1/- car & grn 2/6

Chalky paper.

323 8.08 1/4d grn & lil ..

324 12.09 2d ..

329 3.08 1/- car & grn ..

1909.

331 11.09 30 pa on 1 1/2d 2d

332 .. 1 pi 10 pa on 3d 10/10

333 .. 1 pi 30 pa brn & grn 7/10

336 2.09 .. orange 10/10

334 11.09 2 pi 20 pa on 6d 10/10

335 .. 5 pi on 1/- 1/10\*

1910.

337 1.10 1 1/2 pi on 3d 3d

338 .. 1 1/2 pi on 4d orange 5d

339 .. 2 1/2 pi on 6d 6d

**Malay States.**

1900. Tiger.

Plate I. Lines of shading worn.

CA MCA sideways

Sideways. Ord. Chalky

1c 309 .. 317 6d

3c 310 4d 318 ..

4c 311 4d 319 ..

5c 312 4d ..

8c 313 6d 320 ..

10c 314 1/6 321 ..

20c 315 .. 322 1/6

50c 316 3/10 323 3/6

Plate II. Fine clear shading.

CA MCA side. MCA side.

Sideways. Ord. Chalky

1c 326 .. 334 not

3c 327 4d 335 1/9

4c 328 2d 336 1

5c 324 2d 329 .. 337 ..

8c 330 1/4 338 1

10c 331 1/10 339 1

20c 332 3/10 340 ..

50c 333 .. 341 1/5\*

Crown CA mult., ord., upright.

325 PM 8c blue & blk ..

1900. Elephants.

CC MCA

Ord. Chalky

1/1 grn 350 .. 354 ..

2/2 .. 351 11/10 355 5/1

5/5 .. 352 13/9 356 12/8\*

8/25 .. 353 6/10\*

New Colours.

Crown CA mult., ord., sideways.

345 9.06 1c grn (old plate) 2d

346 .. 09 1c (new ..) ..

347 7.06 3c brown 1d

348 2.09 3c rose (11d doz) 1d

361 current set of 8 ..

**Maldives.**

1908. Minaret.

307 5.09 2c brown (8d doz) 1d\*

308 .. 3c green (9d ..) 2d\*

309 .. 5c lilac .. 1d

310 .. 10c red (2/6 doz) 3d\*

315 current set of 4 ..

311 .. 15c .. not iss.

312 .. 25c ..

313 .. 50c ..

314 .. 1r ..

**Malta.**

Pictorial or King's Head.

CA Single Mult. Mult. Chalky

1d brn 301 1d see below

1d grn 302 ..

1d car & blk 303 .. 316 3d

2d grey & lil 304 .. 318 2 1/2d\*

2 1/2d blue .. 305 7d 319 3d

3d lil & grey 306 4d

4d brn & blk 307 .. 322 4 1/2d

4 1/2d brn 308 1/10 323 5d

5d red 309 1/6 324 8d

1/- vi & grey 310 1/9 325 1/1

5/- (not iss.)

**MALTA—continued.**

Wmk. Crown CC.

312 .. 99 2/8 olive 2/9

311 .. 5/- Queen 5/10

313 .. 10/- blue 10/10

Crown CA mult., ord.

New colours.

314 10.05 1/2d brn (4d doz) 1/4d\*

315 11.04 1/2d grn 1d

317 4.07 1d rose 1/4d

326 current set of 10 2/4

120 ..

**Mauritius.**

1895. Arms (Key to left).

(1a blk., 2c lil., 3c on yel., 4c on blue, 5c on red, 6c on blue)

CA MCA MCA

single. Ord. Chalky.

1c 302 1d 328 ..

2c 304 2d 325 4d 329 2d

3c 306 2d 330 ..

4c 310 2d 326 4d 331 2d

5c 312 1/4d\*

6c 314 3d 327 4d 332 3d

8c 315 3d\*

12c 316 3d\*

15c 318 .. 333 6d

25c 320 8d; (CC) 334 ..

50c 321 .. 324 2/6 336 ..

1r 322 ..

2 1/2r 323 ..

5r 324 ..

1909. Key to right or King.

338 1.10 1c grey 1

339 .. 2c brown 1

340 .. 3c green 1

341 .. 4c grn & rose 1

342 .. 5c grey & rose 1

343 .. 6c rose 1

344 .. 8c brown 1

345 .. 12c grey 1

346 .. 15c blue 1

347 .. 25c on yel 1

348 .. 50c lil & blk 1

349 .. 1r blk or grn 1

350 .. 2 1/2r on blue 1

351 .. 5r on yellow 1

352 .. 15c Inland 4/10

353 .. type II. 6d

354 .. 15c grn. Inl 6d

355 .. 18c Foreign ..

Old design.

357 1.10 10r on green 1

EXPRESS DELIVERY.

With "Inland" or "Foreign."

352 .. 15c Inland 4/10

353 .. type II. 6d

354 .. 15c grn. Inl 6d

355 .. 18c Foreign ..

**Montserrat.**

Arms or King's Head.

CA or CC Single Mult. Mult. Chalky

1d 301 3d 311 .. 316 1/4d

1d 302 2d 312 .. 317 6d

2d 303 8d 313 .. 319 4d

2 1/2d 304 9d 314 .. 320 6d

3d 305 .. 315 .. 321 ..

6d 306 1/3 314 1/10 322 ..

1/- 307 .. 323 ..

2/- 308 3/10 324 ..

2/6 309 .. 325 ..

5/- 310 7/6 326 ..

New colours.

Crown CA mult., ord.

311 9.04 1/2d grn ..

328 6.08 1d red (1/2 doz) ..

329 9.09 2d grey 2 1/2d\*

330 9.08 2 1/2d blue (2/11 doz) 3d\*

MCA chalky.

331 9.09 3d on yel 3 1/2d\*

332 .. 6d lil 7d\*

333 .. 1/- on grn 1/1\*

334 .. 2/- on blue 2/2\*

335 .. 2/6 .. 2/9\*

336 .. 5/- on yel ..

337 current set of 7 ..

**Morocco Agencies on Gibraltar.**

1903. King's Head.

CA Single Mult. Mult. Chalky

5c 301 2 1/2d 308 .. 311 ..

10c 302 .. 309 .. 312 ..

30c 303 10d 310 8d 313 not

25c 304 7d 314 ..

50c 305 25/10; 315 1/10

1p 306 .. 316 ..

2p 307 .. 317 2/6

**Morocco Agencies on Great Britain.**

King's Head.

318 1.07 5c on 1/4d (o) 1d

319 .. 10c on 1d (o) 1d\*

320 .. 15c on 1 1/2d (c) 2d\*

321 .. 20c on 2d (c) 2 1/2d

322 .. 25c on 2 1/2d (n) 3d

323 11.07 40c on 4d (c) 5d\*

324 .. 1p on 10d (c) 10d\*

325 .. 3p on 2/6 (c) 2/6\*

326 .. 6p on 5/- (n) ..

327 4.07 12p on 10/- (o) ..

337 current set of 8 ..

4.07. English Currency.

328 6.07 1/2d yel-grn (o) 1/4d\*

329 5.07 1d red (o) 1/4d\*

330 4.07 2d car & grn (c) 2 1/2d

331 .. 4d brn .. (c) ..

332 5.07 6d lilac (c) 7d\*

333 .. 1/- car & grn (c) 1/1\*

334 .. 2/8 lilac (c) ..

336 current set of 6 ..

**Nabha on India.**

(a) King's Head.

301 4.03 1/2a grey 1/4d\*

302 1/2a grn (7d doz) 1d

303 1/2a rose (1/2 ..) 1/4d\*

304 .. 2a viol 2 1/2d\*

305 .. 09 2 1/2a blue ..

306 4.03 3a oran 4d\*

307 .. 6a yel ..

308 .. 8a viol 10d\*

309 .. 12a on red 1/1\*

310 .. 1r car & grn ..

311 9.08 1/2a P & R ..

312 .. 1a ..

313 current set of 9 3/7

King's Head. Service.

321 5.06 1/2a grey 9d

322 11.03 1/2a grn ..

323 .. 1a rose ..

324 .. 2a viol (4/- doz) 4d

325 .. 4a grn ..

326 .. 8a viol ..

327 .. 1r car & grn ..

328 9.08 1/2a P & R (10d doz) 1d

329 .. 1a .. (1/8 ..) 2d

334 "Service" set of 6 5/8

**Natal.**

1902. King's Head.

"Postage—Revenue"

CA Single Ord. MCA Ord.

1d 301 2d 321 ..

1d 302 2d 322 ..

1 1/2d 303 3d 324 2 1/2d

2d 304 4d ..

2 1/2d 305 5d; 324 2 1/2d

3d 306 4d; 327 5d

4d 307 1/3 328 ..

5d 308 9d ..

6d 309 1/10 ..

1/- 310 .. 330 ..

2/- 311 3/6; 331 4/10

2/6 312 .. 332 ..

4/- 313 6/10 333 6/8

5/- 314 6/8; 334 ..

10/- 315 .. Mult. Chalky

£1 316 23/10; 335 ..

30/- 317 50/10 337 ..

New colours.

333 .. 2d grey not iss.

334 .. 3d on yellow ..

335 .. 4d ..

336 .. 5d ..

INScribed "POSTAGE."

349 4.09 6d lilac 7d\*

350 .. 1/- on grn 1/1\*

351 12.08 2/- on blue 2/2\*

352 4.09 2/6 on blue 2/9\*

353 12.08 5/- on yel 5/5\*

354 4.09 10/- on grn ..

355 12.08 20/- on red ..

356 current set of 10 3/8

**Nepal.**

301 8.07 2 pice brown ..

302 .. 4 .. green ..

303 .. 8 .. rose ..

304 .. 16 .. lilac ..

305 current set of 4 ..

**Newfoundland.**

Cabot Series.

304 .. 97 4c grn 2 1/2d

306 .. 6c brn 4d\*

307 .. 8c oran 5d\*

308 .. 10c brn 8d\*

309 .. 12c blue 7d\*

310 .. 15c red ..

311 .. 24c lilac ..

316 above set of 7 3/7

312 .. 97 30c blue ..

313 .. 35c red 1/7\*

314 .. 60c blk ..

Royal Family

315 .. 97 4c grn (4d doz) 1/4d\*

317 .. 99 1c grn 1d\*

319 .. 2c red 2d

320 .. 97 3c oran 2d\*

321 .. 01 4c lil 2 1/2d\*

322 .. 99 5c blue 3d\*

Map design.

324 9.08 2c red (1/2 doz) 1/4d\*

325 current set of 6 9d

**New Hebrides Condominium.**

Surcharged on Fiji Islands.

300 KS 1/4d green 50/10

301 KM 1/4d green (9/- doz) 9d

(a) grn & light grn 2/8

(b) light grn 2/8

302 KM 1d rose (2/3 doz) 3d

303 KS 2d lil (6/- doz) 8d

304 KS 2 1/2d on blue (4/6 doz) 6d

305 KS 3d lil & grn 1/6

306 KS 6d lil & car 3/10

407 KS 1/- grn & car 1

315 KN 1/- .. 2/6

Surcharged on New Caledonia.

321 11.08 5c green 2d

322 .. 10c rose 3d

323 .. 25c on grn

PAPUA—continued.

SMALL SURCHARGE. Rosettes vertical paper. 317 — 331 4d, 332 3d, 333 4d, 334 6d, 335 —, 336 —, 337 2/8, 338 3/8, 339 2/8, 340 1/8, 341 1/8, 342 1/8, 343 1/8, 344 1/8, 345 1/8, 346 1/8, 347 1/8, 348 1/8, 349 1/8, 350 1/8.

Papua. Wmk. Crown A upright, p. 11.

355 11.07 4d grn & blk 1d, 1d, 356 6.08 1d pink .. 6d, 6d, 357 10.08 2d viol .. 4d, 4d, 358 7.08 2d blue .. 5d, 5d, 359 11.07 4d brn .. 1/0, 1/0, 360 4.08 6d grn .. 1/9, 1/9, 361 10.08 1/2 yel .. 2/0, 2/0, 362 SET OF 7 (355/61) 4/6, 4/6.

Patiala on India. King's Head.

301 3.03 1/2 grey 1d, 302 .. 1/2 grn 1d, 303 .. 1/2 rose 1d, 304 .. 2a viol 2d, 305 .. 3a oran .., 306 8.5 4a grn .., 307 11.05 6a yel .., 308 1.06 8a viol 10d, 309 .. 12a on red 1/1, 310 12.05 1r carm & gr 1/6, 311 Current set of nine ..

Penrhyn Islands (N.Z.). No wmk., perf. 11.

304 7.02 1d p 14 (7d doz) 1d, 305 .. 1d p 14 (1/2 ..) 2d, 306 3.03 3d p 11 .., 307 .. 6d p 11 .., 308 .. 1/2 p 11 red .., 310 Current set of six ..

Queensland. Wmk. Crown A, p. 12.

321 12.07 4d green .., 322 .. 1d red .., 323 .. 2d blue, die ii .., 324 .. 2d on blue .., 325 4.08 3d brn .., 326 12.07 4d yel .., 327 4.09 4d grn .., 328 1.10 5d brn .., 329 12.07 6d grn .., 330 9.06 9d .., 331 2.09 1/2 lilac .., 332 4.08 2/2 grn .., 333 10.07 2/8 red .., 334 12.07 5/2 rose .., 335 10.07 10/2 brn .., 336 12.07 4/1 grn ..

St. Helena. 1902. King's Head.

101 3.02 4d grn 1d, 102 .. 1d rose 2d, 309 5.08 2d blue 3d, 310 MCA, chalky, 5d, 311 .. 6d lilac 7d, 312 5.08 10/- on grn 10/10, 1903. Pict. King's Head. Wmk. Crown CC. 303 5.03 4d gr & brn 1d, 304 .. 1d car & blk (1/2 doz) 1d, 305 .. 2d olive (2/4 ..) 2d, 306 .. 8d brn (8/8 ..) 10d, 307 .. 1/2 blk & brn (13/- ..) 1/2, 308 .. 2/2 lil & k .., 313 Current set of nine 3/7

St. Kitts—Nevis. 1908. Two designs.

Wmk. Crown CA. Single Mult. Chalky. 301 2d, 302 3d, 303 1/0, 304 1/0, 305 1/0, 306 1/8, 307 1/8, 308 2/2, 309 2/8, 310 5/5.

St. Lucia. 1902. King's Head.

321 12.07 4d grn 1d, 322 .. 1d rose 1d, 323 .. 2d blue .., 324 10.09 3d on yel .., 325 .. 6d lilac .., 326 10.09 1/2 on grn .., 328 Current set of six 4/0.

St. Vincent. 1902. King's Head.

329 3.09 1d rose 3d, 329 1.09 6d lilac 1/0, 328 .. 1/2 blk on grn 1/1, 330 11.09 1d red (1/2 doz) 1d, 331 .. 2d grey .., 332 11.09 3d on yel 3d, 334 .. 6d lil ..

Barawak. Rajah's Head. No wmk.

301 — 9d 1c blue & red .., 302 .. 2c grn .., 303 2.08 3c lilac .., 304 .. 4c rose .., 305 .. 8c yel & blk .., 306 .. 10c blue .., 307 .. 12c lil .., 308 .. 18c brn & grn .., 309 .. 20c grn & lilac .., 310 .. 25c brn & blue .., 311 .. 50c grn & rose 1/4, 312 .. 1/2 rose & grn .., 313 RU 2c grn .., 314 Current set of ten ..

Beychelles. 1903. King's Head.

301 5.03 2c brn & grn .., 302 .. 3c grn .., 303 .. 6c rose (1/9 doz) 3d, 304 .. 12c bi-col 4d, 305 .. 18c blue .., 306 .. 18c bi-col 8d, 307 .. 80c .. 1/0, 308 .. 45c .. 1/0, 309 .. 75c .., 310 .. 1/50c .., 311 .. 2r 25c .., 312 6.03 3c on 15c .., 313 8.03 3c on 18c .., 314 7.03 3c on 45c 9d, 315 3.06 2c brn & grn 4d, 316 .. 3c grn 1d, 317 .. 8c rose 1d, 318 .. 12c bi-col 2d, 319 .. 15c blue .., 320 .. 18c bi-col .., 321 .. 80c .., 322 .. 45c .., 323 .. 75c .., 324 .. 1r 50c .., 325 .. 2r 25c .., 326 Current set of nine ..

Sierra Leone. 1903. King's Head.

314 4.07 4d grn (7d doz) 1d, 316 8.07 1d rose (1/2 ..) 1d, 317 2.10 1d rose (1/2 ..) 1d, 318 6.09 2d grey (1/9 ..) 2d, 319 7.07 2d blue (2/11 ..) 3d, 315 3.06 2c brn & grn 4d, 316 .. 3c grn 1d, 317 .. 8c rose 1d, 318 .. 12c bi-col 2d, 319 .. 15c blue .., 320 .. 18c bi-col .., 321 .. 80c .., 322 .. 45c .., 323 .. 75c .., 324 .. 1r 50c .., 325 .. 2r 25c .., 326 Current set of nine ..

Sierra Leone. 1903. King's Head.

314 4.07 4d grn (7d doz) 1d, 316 8.07 1d rose (1/2 ..) 1d, 317 2.10 1d rose (1/2 ..) 1d, 318 6.09 2d grey (1/9 ..) 2d, 319 7.07 2d blue (2/11 ..) 3d, 315 3.06 2c brn & grn 4d, 316 .. 3c grn 1d, 317 .. 8c rose 1d, 318 .. 12c bi-col 2d, 319 .. 15c blue .., 320 .. 18c bi-col .., 321 .. 80c .., 322 .. 45c .., 323 .. 75c .., 324 .. 1r 50c .., 325 .. 2r 25c .., 326 Current set of nine ..

Sierra Leone. 1903. King's Head.

314 4.07 4d grn (7d doz) 1d, 316 8.07 1d rose (1/2 ..) 1d, 317 2.10 1d rose (1/2 ..) 1d, 318 6.09 2d grey (1/9 ..) 2d, 319 7.07 2d blue (2/11 ..) 3d, 315 3.06 2c brn & grn 4d, 316 .. 3c grn 1d, 317 .. 8c rose 1d, 318 .. 12c bi-col 2d, 319 .. 15c blue .., 320 .. 18c bi-col .., 321 .. 80c .., 322 .. 45c .., 323 .. 75c .., 324 .. 1r 50c .., 325 .. 2r 25c .., 326 Current set of nine ..

Sierra Leone. 1903. King's Head.

314 4.07 4d grn (7d doz) 1d, 316 8.07 1d rose (1/2 ..) 1d, 317 2.10 1d rose (1/2 ..) 1d, 318 6.09 2d grey (1/9 ..) 2d, 319 7.07 2d blue (2/11 ..) 3d, 315 3.06 2c brn & grn 4d, 316 .. 3c grn 1d, 317 .. 8c rose 1d, 318 .. 12c bi-col 2d, 319 .. 15c blue .., 320 .. 18c bi-col .., 321 .. 80c .., 322 .. 45c .., 323 .. 75c .., 324 .. 1r 50c .., 325 .. 2r 25c .., 326 Current set of nine ..

SIERRA LEONE—continued.

MCA chalky. 333 5.09 3d on yel 8d, 334 6.09 4d on yel 8d, 335 .. 5d .., 336 4.09 6d lilac 7d, 337 2.09 1/2-bik on grn .., 338 .. 2/- on blue 2/2, 339 4.09 5/- on yel 5/8.

Solomon Islands. No wmk., p. 11.

301 2.07 4d rose (2/6 doz) 3d, 302 .. 1d rose (3/0 ..) 4d, 303 .. 2d blue (6/0 ..) 8d, 304 .. 2d yel (10/0 ..) 10d, 305 .. 5d green .., 306 .. 8d brown 1/0, 307 .. 1/- lilac 2/0, 315 Complete set of seven ..

Somaliand. King's Head.

301 2.04 1/2 grn (8d doz) 1d, 302 9.04 1a car & blk .., 303 .. 2a viol (2/4 doz) 2d, 304 .. 2a blue .., 305 .. 3a grn & lil .., 306 .. 4a blk & grn .., 307 .. 6a viol .., 308 .. 8a blue & blk .., 309 .. 12a or .. 2/6, 310 9.04 1r grn 1/6, 311 .. 2r viol .., 312 .. 3r blk & grn .., 313 .. 5r carm & blk .., 314 8.05 1/2 grn 2d, 315 7.95 1a carm & blk .., 316 9.05 2a viol 4d, 317 .. 2a blue (2/11 doz) 3d, 318 .. 3a grn & lil 4d, 319 .. 4a blk & grn .., 320 .. 6a lil & grn 7d, 321 .. 8a blue & blk 10d, 322 .. 12a or & blk 1/1, 327 7.06 1a carm & blk 2d, 329 4.09 2a violet (2/4 doz) 2d, 330 Current set of nine ..

South Australia. Large "Postage."

322 9.05 2/8 lil (type ii.) 4/0, 324 9.08 10/- green 11/8, 324 10.04 20/- blue .., 330 5.07 4d green 1d, 331 1.06 1d rose (1/2 doz) 1d, 332 6.06 2d violet 2d, 334 2.08 5d lilac .., 333 7.06 3d grn (3/6 doz) 4d, 334 9.06 4d red (4/8 ..) 5d, 335 7.07 6d green 7d, 336 ? 8d blue .., 337 10.06 9d rose .., 338 4.08 10d yel .., 339 6.06 1/- brown .., 340 7.09 2/8 lilac 2/11, 344 Current set of twelve .., 346 ? 8d blue 10d, 346 9.09 9d rose 11d.

South Australia. Punctured "OS."

347 .. 367 .., 348 .. 368 4d .., 349 .. 369 .., 350 .. 370 .., 351 .. 371 .., 352 .. 372 .., 353 .. 373 1/3 .., 354 .. 374 .., 355 .. 375 .., 356 .. 376 .., 357 .. 377 1/0 .., 358 .. 378 2/6 .., 359 .. 379 2/6 .., 360 .. 380 2/0 .., 361 .. 381 .., 362 .. 382 .., 363 .. 383 .., 364 .. 384 .., 365 .. 385 .., 366 .. 386 .., 367 .. 387 .., 368 .. 388 .., 369 .. 389 2/0 .., 370 .. 390 .., 371 .. 391 .., 372 .. 392 .., 373 .. 393 3/0 .., 374 .. 394 .., 375 .. 395 3/0 .., 376 .. 396 .., 377 .. 397 3/0 .., 378 .. 398 .., 379 .. 399 3/0 .., 380 .. 400 .., 381 .. 401 .., 382 .. 402 .., 383 .. 403 .., 384 .. 404 .., 385 .. 405 .., 386 .. 406 .., 387 .. 407 .., 388 .. 408 .., 389 .. 409 .., 390 .. 410 .., 391 .. 411 .., 392 .. 412 .., 393 .. 413 .., 394 .. 414 .., 395 .. 415 .., 396 .. 416 .., 397 .. 417 .., 398 .. 418 .., 399 .. 419 .., 400 .. 420 .., 401 .. 421 .., 402 .. 422 .., 403 .. 423 .., 404 .. 424 .., 405 .. 425 .., 406 .. 426 .., 407 .. 427 .., 408 .. 428 .., 409 .. 429 .., 410 .. 430 .., 411 .. 431 .., 412 .. 432 .., 413 .. 433 .., 414 .. 434 .., 415 .. 435 .., 416 .. 436 .., 417 .. 437 .., 418 .. 438 .., 419 .. 439 .., 420 .. 440 .., 421 .. 441 .., 422 .. 442 .., 423 .. 443 .., 424 .. 444 .., 425 .. 445 .., 426 .. 446 .., 427 .. 447 .., 428 .. 448 .., 429 .. 449 .., 430 .. 450 .., 431 .. 451 .., 432 .. 452 .., 433 .. 453 .., 434 .. 454 .., 435 .. 455 .., 436 .. 456 .., 437 .. 457 .., 438 .. 458 .., 439 .. 459 .., 440 .. 460 .., 441 .. 461 .., 442 .. 462 .., 443 .. 463 .., 444 .. 464 .., 445 .. 465 .., 446 .. 466 .., 447 .. 467 .., 448 .. 468 .., 449 .. 469 .., 450 .. 470 .., 451 .. 471 .., 452 .. 472 .., 453 .. 473 .., 454 .. 474 .., 455 .. 475 .., 456 .. 476 .., 457 .. 477 .., 458 .. 478 .., 459 .. 479 .., 460 .. 480 .., 461 .. 481 .., 462 .. 482 .., 463 .. 483 .., 464 .. 484 .., 465 .. 485 .., 466 .. 486 .., 467 .. 487 .., 468 .. 488 .., 469 .. 489 .., 470 .. 490 .., 471 .. 491 .., 472 .. 492 .., 473 .. 493 .., 474 .. 494 .., 475 .. 495 .., 476 .. 496 .., 477 .. 497 .., 478 .. 498 .., 479 .. 499 .., 480 .. 500 .., 481 .. 501 .., 482 .. 502 .., 483 .. 503 .., 484 .. 504 .., 485 .. 505 .., 486 .. 506 .., 487 .. 507 .., 488 .. 508 .., 489 .. 509 .., 490 .. 510 .., 491 .. 511 .., 492 .. 512 .., 493 .. 513 .., 494 .. 514 .., 495 .. 515 .., 496 .. 516 .., 497 .. 517 .., 498 .. 518 .., 499 .. 519 .., 500 .. 520 .., 501 .. 521 .., 502 .. 522 .., 503 .. 523 .., 504 .. 524 .., 505 .. 525 .., 506 .. 526 .., 507 .. 527 .., 508 .. 528 .., 509 .. 529 .., 510 .. 530 .., 511 .. 531 .., 512 .. 532 .., 513 .. 533 .., 514 .. 534 .., 515 .. 535 .., 516 .. 536 .., 517 .. 537 .., 518 .. 538 .., 519 .. 539 .., 520 .. 540 .., 521 .. 541 .., 522 .. 542 .., 523 .. 543 .., 524 .. 544 .., 525 .. 545 .., 526 .. 546 .., 527 .. 547 .., 528 .. 548 .., 529 .. 549 .., 530 .. 550 .., 531 .. 551 .., 532 .. 552 .., 533 .. 553 .., 534 .. 554 .., 535 .. 555 .., 536 .. 556 .., 537 .. 557 .., 538 .. 558 .., 539 .. 559 .., 540 .. 560 .., 541 .. 561 .., 542 .. 562 .., 543 .. 563 .., 544 .. 564 .., 545 .. 565 .., 546 .. 566 .., 547 .. 567 .., 548 .. 568 .., 549 .. 569 .., 550 .. 570 .., 551 .. 571 .., 552 .. 572 .., 553 .. 573 .., 554 .. 574 .., 555 .. 575 .., 556 .. 576 .., 557 .. 577 .., 558 .. 578 .., 559 .. 579 .., 560 .. 580 .., 561 .. 581 .., 562 .. 582 .., 563 .. 583 .., 564 .. 584 .., 565 .. 585 .., 566 .. 586 .., 567 .. 587 .., 568 .. 588 .., 569 .. 589 .., 570 .. 590 .., 571 .. 591 .., 572 .. 592 .., 573 .. 593 .., 574 .. 594 .., 575 .. 595 .., 576 .. 596 .., 577 .. 597 .., 578 .. 598 .., 579 .. 599 .., 580 .. 600 .., 581 .. 601 .., 582 .. 602 .., 583 .. 603 .., 584 .. 604 .., 585 .. 605 .., 586 .. 606 .., 587 .. 607 .., 588 .. 608 .., 589 .. 609 .., 590 .. 610 .., 591 .. 611 .., 592 .. 612 .., 593 .. 613 .., 594 .. 614 .., 595 .. 615 .., 596 .. 616 .., 597 .. 617 .., 598 .. 618 .., 599 .. 619 .., 600 .. 620 .., 601 .. 621 .., 602 .. 622 .., 603 .. 623 .., 604 .. 624 .., 605 .. 625 .., 606 .. 626 .., 607 .. 627 .., 608 .. 628 .., 609 .. 629 .., 610 .. 630 .., 611 .. 631 .., 612 .. 632 .., 613 .. 633 .., 614 .. 634 .., 615 .. 635 .., 616 .. 636 .., 617 .. 637 .., 618 .. 638 .., 619 .. 639 .., 620 .. 640 .., 621 .. 641 .., 622 .. 642 .., 623 .. 643 .., 624 .. 644 .., 625 .. 645 .., 626 .. 646 .., 627 .. 647 .., 628 .. 648 .., 629 .. 649 .., 630 .. 650 .., 631 .. 651 .., 632 .. 652 .., 633 .. 653 .., 634 .. 654 .., 635 .. 655 .., 636 .. 656 .., 637 .. 657 .., 638 .. 658 .., 639 .. 659 .., 640 .. 660 .., 641 .. 661 .., 642 .. 662 .., 643 .. 663 .., 644 .. 664 .., 645 .. 665 .., 646 .. 666 .., 647 .. 667 .., 648 .. 668 .., 649 .. 669 .., 650 .. 670 .., 651 .. 671 .., 652 .. 672 .., 653 .. 673 .., 654 .. 674 .., 655 .. 675 .., 656 .. 676 .., 657 .. 677 .., 658 .. 678 .., 659 .. 679 .., 660 .. 680 .., 661 .. 681 .., 662 .. 682 .., 663 .. 683 .., 664 .. 684 .., 665 .. 685 .., 666 .. 686 .., 667 .. 687 .., 668 .. 688 .., 669 .. 689 .., 670 .. 690 .., 671 .. 691 .., 672 .. 692 .., 673 .. 693 .., 674 .. 694 .., 675 .. 695 .., 676 .. 696 .., 677 .. 697 .., 678 .. 698 .., 679 .. 699 .., 680 .. 700 .., 681 .. 701 .., 682 .. 702 .., 683 .. 703 .., 684 .. 704 .., 685 .. 705 .., 686 .. 706 .., 687 .. 707 .., 688 .. 708 .., 689 .. 709 .., 690 .. 710 .., 691 .. 711 .., 692 .. 712 .., 693 .. 713 .., 694 .. 714 .., 695 .. 715 .., 696 .. 716 .., 697 .. 717 .., 698 .. 718 .., 699 .. 719 .., 700 .. 720 .., 701 .. 721 .., 702 .. 722 .., 703 .. 723 .., 704 .. 724 .., 705 .. 725 .., 706 .. 726 .., 707 .. 727 .., 708 .. 728 .., 709 .. 729 .., 710 .. 730 .., 711 .. 731 .., 712 .. 732 .., 713 .. 733 .., 714 .. 734 .., 715 .. 735 .., 716 .. 736 .., 717 .. 737 .., 718 .. 738 .., 719 .. 739 .., 720 .. 740 .., 721 .. 741 .., 722 .. 742 .., 723 .. 743 .., 724 .. 744 .., 725 .. 745 .., 726 .. 746 .., 727 .. 747 .., 728 .. 748 .., 729 .. 749 .., 730 .. 750 .., 731 .. 751 .., 732 .. 752 .., 733 .. 753 .., 734 .. 754 .., 735 .. 755 .., 736 .. 756 .., 737 .. 757 .., 738 .. 758 .., 739 .. 759 .., 740 .. 760 .., 741 .. 761 .., 742 .. 762 .., 743 .. 763 .., 744 .. 764 .., 745 .. 765 .., 746 .. 766 .., 747 .. 767 .., 748 .. 768 .., 749 .. 769 .., 750 .. 770 .., 751 .. 771 .., 752 .. 772 .., 753 .. 773 .., 754 .. 774 .., 755 .. 775 .., 756 .. 776 .., 757 .. 777 .., 758 .. 778 .., 759 .. 779 .., 760 .. 780 .., 761 .. 781 .., 762 .. 782 .., 763 .. 783 .., 764 .. 784 .., 765 .. 785 .., 766 .. 786 .., 767 .. 787 .., 768 .. 788 .., 769 .. 789 .., 770 .. 790 .., 771 .. 791 .., 772 .. 792 .., 773 .. 793 .., 774 .. 794 .., 775 .. 795 .., 776 .. 796 .., 777 .. 797 .., 778 .. 798 .., 779 .. 799 .., 780 .. 800 .., 781 .. 801 .., 782 .. 802 .., 783 .. 803 .., 784 .. 804 .., 785 .. 805 .., 786 .. 806 .., 787 .. 807 .., 788 .. 808 .., 789 .. 809 .., 790 .. 810 .., 791 .. 811 .., 792 .. 812 .., 793 .. 813 .., 794 .. 814 .., 795 .. 815 .., 796 .. 816 .., 797 .. 817 .., 798 .. 818 .., 799 .. 819 .., 800 .. 820 .., 801 .. 821 .., 802 .. 822 .., 803 .. 823 .., 804 .. 824 .., 805 .. 825 .., 806 .. 826 .., 807 .. 827 .., 808 .. 828 .., 809 .. 829 .., 810 .. 830 .., 811 .. 831 .., 812 .. 832 .., 813 .. 833 .., 814 .. 834 .., 815 .. 835 .., 816 .. 836 .., 817 .. 837 .., 818 .. 838 .., 819 .. 839 .., 820 .. 840 .., 821 .. 841 .., 822 .. 842 .., 823 .. 843 .., 824 .. 844 .., 825 .. 845 .., 826 .. 846 .., 827 .. 847 .., 828 .. 848 .., 829 .. 849 .., 830 .. 850 .., 831 .. 851 .., 832 .. 852 .., 833 .. 853 .., 834 .. 854 .., 835 .. 855 .., 836 .. 856 .., 837 .. 857 .., 838 .. 858 .., 839 .. 859 .., 840 .. 860 .., 841 .. 861 .., 842 .. 862 .., 843 .. 863 .., 844 .. 864 .., 845 .. 865 .., 846 .. 866 .., 847 .. 867 .., 848 .. 868 .., 849 .. 869 .., 850 .. 870 .., 851 .. 871 .., 852 .. 872 .., 853 .. 873 .., 854 .. 874 .., 855 .. 875 .., 856 .. 876 .., 857 .. 877 .., 858 .. 878 .., 859 .. 879 .., 860 .. 880 .., 861 .. 881 .., 862 .. 882 .., 863 .. 883 .., 864 .. 884 .., 865 .. 885 .., 866 .. 886 .., 867 .. 887 .., 868 .. 888 .., 869 .. 889 .., 870 .. 890 .., 871 .. 891 .., 872 .. 892 .., 873 .. 893 .., 874 .. 894 .., 875 .. 895 .., 876 .. 896 .., 877 .. 897 .., 878 .. 898 .., 879 .. 899 .., 880 .. 900 .., 881 .. 901 .., 882 .. 902 .., 883 .. 903 .., 884 .. 904 .., 885 .. 905 .., 886 .. 906 .., 887 .. 907 .., 888 .. 908 .., 889 .. 909 .., 890 .. 910 .., 891 .. 911 .., 892 .. 912 .., 893 .. 913 .., 894 .. 914 .., 895 .. 915 .., 896 .. 916 .., 897 .. 917 .., 898 .. 918 .., 899 .. 919 .., 900 .. 920 .., 901 .. 921 .., 902 .. 922 .., 903 .. 923 .., 904 .. 924 .., 905 .. 925 .., 906 .. 926 .., 907 .. 927 .., 908 .. 928 .., 909 .. 929 .., 910 .. 930 .., 911 .. 931 .., 912 .. 932 .., 913 .. 933 .., 914 .. 934 .., 915 .. 935 .., 916 .. 936 .., 917 .. 937 .., 918 .. 938 .., 919 .. 939 .., 920 .. 940 .., 921 .. 941 .., 922 .. 942 .., 923 .. 943 .., 924 .. 944 .., 925 .. 945 .., 926 .. 946 .., 927 .. 947 .., 928 .. 948 .., 929 .. 949 .., 930 .. 950 .., 931 .. 951 .., 932 .. 952 .., 933 .. 953 .., 934 .. 954 .., 935 .. 955 .., 936 .. 956 .., 937 .. 957 ..,

# Ewen's Current Stamp Quotations.

Only address (no agencies): Ewen's, Ltd., 32, Palace Square, Norwood, London, S.E.

NEW ISSUES SUPPLEMENT.  
No. 235. [ENTERED AT STATIONERS' HALL.]

SATURDAY, APRIL 9, 1910.

[SUPPLEMENT TO "E.W.S.N." SPECIMEN COPY FREE.]

## Terms: CASH IN ADVANCE.

**Deposit Accounts:**—All payments (for whatever purpose) are credited to a deposit account, and all invoices (whether for stamps, albums, subscriptions or postage, etc.), are debited to such account. This deposit account should not be overdrawn. The balance is returnable post free on demand.

**Returns:**—Stamps which are not as ordered may be returned within 10 days and their full sale price will be re-credited to deposit account.

**Bank notes:**—20 mark=19/6; 50 francs (French) 39/8; 50 francs (other countries) 39/6; 50 lire, 39/6; 20 kronen=16/6; 20 kroner=22/-; 10 gulden=16/6; 10 roubles=21/-; U.S.A. dollar=4/1.

Cheques payable to "Ewen's Colonial Stamp Market, Ltd.," or "Ewen's, Ltd.," postal orders, etc., payable at Anerley Road Post Office but preferred blank. Cheques on France and Germany accepted at same rates as bank notes, also bons de poste.

**Telegraphic Address:**—"Regardless, London."

**Code:**—5th Edition, A B C.

**Telephone:**—579 Sydenham.

**Nearest Railway Station:**—"Crystal Palace" (L.B. & S.C. or S.E. & C. Ry.).

**Correspondence:**—All European languages.

**Terms:**—Postage and Registration extra.

**Condition:**—All stamps are guaranteed genuine and in fine condition, well-centred; if unused, mint with original gum.

**Booked Orders:**—In case a stamp may be sold out, please state if order is to be booked for delivery from next supply.

## ANNUAL SUBSCRIPTIONS.

Annual Subscribers may order at face value stamps marked \* or † subject to conditions already published. Full particulars on application.

## LATEST ARRIVALS.

### COLONIAL OFFICE JOURNAL

For April (now due), 1/9 post free.

### NEW HEBRIDES

on New Caledonia †

Surcharged "Condominium."

10, 25, 50c. 1fr., mint set of four, 1/11; blocks, 7/8; dozen sets, 22/6.

‡Bavaria, postage due.

2, 3, 5, 10 pf., mint set 4d.; blocks, 1/4.

‡Ital. Eritrea, just issued.

25c. new Italy surcharged, 3d.; block, 1/-; doz., 2/11.

‡Panama, Canal Zone.

8c., new issue, mint, 5d.; block, 1/7; doz., 4/8.

‡Bosnia, our overdue consignment is just to hand, having been missent by Post Office to New York. Prices as last week in Reference List.

‡Straits Settlements, 1c. new shade, all green, mint, 1/4d.; block, 2d.; dozen, 5d.; 100, 2/9.

Bermuda stationery is now on hand at double face value. See Reference List last week.

‡Bavaria, further supplies just to hand; prices as before.

‡Bulgaria, further supplies just to hand (none surcharged), see Reference List.

British Railway postage stamps. List revised again this week. See Reference List.

### ITALIAN COLONIES.

It. Constantinople, 10 para, 7d. dozen; 20 para 1/2 dozen; 30 para, 1/9 dozen.

It. Durazzo, same prices.

It. Janina, same prices.

It. Jerusalem, same prices.

It. Salonica, same prices.

It. Scutari, same prices.

It. Smyrna, same prices.

It. Valona, same prices.

It. Tripoli, 1c. per dozen 2d., 100 1/3; 2c. per dozen 4d., 100 2/3; 5c. per dozen 7d.

It. Albania, 10 para, per dozen 7d.; 20 para, per dozen 1/2.

It. Levant, 10, 20, 30 para, mint set 5d.

It. Eritrea, 1c. per dozen 2d., 100 1/3; 2c. per dozen 4d., 100 2/3; 5c. per dozen, 7d.

It. Benadir, 2c. per dozen 4d., 100 2/3; 5c. per dozen 7d.

It. Canea, 1c. per dozen 2d., 100 1/3; 1000 10/-; 2c. per dozen 4d., 100 2/3; 5c. per dozen 7d.

It. Somalia, 5c. postage due, per dozen 7d.

‡Spain, 20c., 1909 design, mint, 2 1/2d.; block, 10d.; dozen, 2/4.

‡Bahamas, mint, set, 1/4d. to 1/-, price, 2/6; blocks, 10/-.

5/-, mint, 5/10.

20/-, mint, 21/8.

‡Bahamas, Queen's Staircase, 1d., thick paper but grey centre, mint, 1 1/4d.; block, 5d.; dozen, 1/2.

Reference List is again revised, and attention is drawn to altered rules. Annual subscribers may now have at face value only any stamp priced, provided price is not within brackets. This also applies to Colonies marked "†" after the name in our Quotations Supplement.

New Issue Subscribers (whether on the price, percentage, or annual subscription system) are recommended to check their collections with this new Reference List, and the † will show what is to be expected in the near future. If stamps priced or marked "—" are still required, they should be ordered as they will not be sent out again with the New Issue Service.

Switzerland, tête-bêche pairs, mint.

2c. dark yellow, 1/-.

2, 5, 10, 25c. mint set, 7/6.

‡Switzerland, tête-bêche pairs in strips, three stamps in row being inverted, 2, 5, 10, 25c., mint, 12/6.

2c. similar strip, 2/6.

Italian Benadir, fine stamps, surcharged.

Per 12, 2 cmi., 4d.; 5 cmi., 8d.; 10 cmi., 1/3; 15 cmi., 1/9.

Per entire sheet of 100, 2 cmi., 2/3.

United States, imperf.

2c. Alaska, mint pair, 4d.

2c. Hudson, mint pair, 4d.

\*British Honduras, 1c. King, chalky, mint, 1d.; per dozen, 7d.; pane of 60, 2/11.

Victoria, only 480 said to have been issued.

4d. Crown A, perf. 11, mint, 3/6; block, 14/-.

\*Sierra Leone, 3d. King on yellow paper.

Mint, 3 1/2d.; block, 1/2; dozen, 3/6.

‡Canada, Quebec Centenary.

Complete mint set, 3/-; blocks, 12/-.

\*Northern Nigeria, chalky paper.

2/6 mint, 2/9; block, 11/-.

\*\*Russian P.O., Jaffa.

5, 10, 20 pa., 1, 5, 7 pi., mint set of six, 2/9; blocks, 11/-; mint set of pairs showing narrow and wide "J" varieties, 5/6; panes of 25, 68/9.

‡‡Russian P.O., Jaffa, entire setting in block of 10.

5 para, 4d.; 10 para, 8d.; 20 para, 1/3; 1 piastre, 2/6; 5 piastre, 9/9; 7 piastre, 13/8.

Russian P.O., Jaffa, per dozen.

5 para, 4d.; 10 para, 8d.; 20 para, 1/3; 1 piastre, 2/4.

Russian P.O., Jaffa. (In sheets of 100).

5 para, per 100, 2/6; per 1000, 24/4.

10 " " 4/11.

‡‡Russian P.O., Jaffa, full-margined panes of 25.

5 para 8d.; 10 para, 1/3; 20 para, 2/6.

\*Russian P.O., Jaffa, high values.

10 pias., mint, 2/-; block, 7/10.

35 " " 6/10; " 27/4.

70 " " 13/8; " 54/8.

\*Gambia, King.

1/4d. green, mint, 1d. (latest shade); block, 2 1/2d.; doz., 7d.; pane of 60, 2/11; per 100, 4/6; per 1000, 45/-.

\*North Borneo, further supply of the new set.

1 to 24c. (except 18c.), mint, 3/-; blocks, 12/-.

\*North Borneo, new issue, per 100.

1c., 2/9; 2c., 5/6; 3c., 8/2; 4c., 11/-; 5c., 13/8; 6c., 16/4.

Bahamas, entire stationery.

Set of 4 current pieces, 1/4 (Nos. U318 to U321).

‡Salvador, wmk. honeycomb.

10c. mint, 3d.; block, 1/-.

‡Denmark.

Current set, 10. to 1 kr. mint, 3/1; blocks, 12/4.

Newspaper set, 10. to 1 kr. mint, 3/4; blocks, 13/4.

Newspaper set, 5, 10 kr. mint, 19/8.

Official set, 1, 3, 5, 100. mint, 4d.

Denmark, Avisporto (Newspaper), per dozen.

1 öre, 3d.; 5 öre, 10d.; 7 öre, 1/2.

‡Norway, new shades.

1, 25, 50 öre, mint set of three, 1/-.

‡Canada, Special Delivery.

10c. green, mint, 6d.; block, 2/-.

‡Italian P.O., Canea, (on new Italy).

40c. brown, mint, 5d.; block, 1/8; dozen, 4/8.

\*\*Russian P.O., Smyrna.

5, 10, 20 pa., 1, 5, 7 pi., mint set of six, 2/9; blocks, 11/-; mint set of pairs showing large and small "s" varieties, 5/6; full-margined panes of 25, 68/9.

Russian P.O., Smyrna, entire setting in block of 10.

5 para, 4d.; 10 para, 8d.; 20 para, 1/3; 1 piastre, 2/6; 5 pias., 9/9; 7 pias., 13/8.

Russian P.O., Smyrna, per dozen.

5 pa., 4d.; 10 pa., 8d.; 20 pa., 1/3; 1 pi., 2/4.

Russian P.O., Smyrna. (In sheets of 100).

5 pa., per 100, 2/6; per 1000, 24/4.

10 pa., " 4/11.

Russian P.O., Smyrna, full-margined panes of 25.

5 para, 8d.; 10 para, 1/3; 20 para, 2/6.

Italian Benadir, the rare provisionals.

15c. on 5a. and 40c. on 10a., mint set of two (S.G. 8, 9), 19/6 (Cat. 36f. by Yvert).

\*\*Jamaica, 6d. lilac, MCA ord.

Mint, 7d.; block, 1/2; doz., 7/-; pane, 35/-.

Strip of 6, with control No., 3/6.

‡New Hebrides on Fiji, 1/- chalky, varieties.

(a) with solid bar, 2/6.

(b) with broad above narrow bar, 2/6.

(c) with broad above very narrow bar, 2/6.

(d) with narrow above broad bar, 2/6.

‡New Hebrides on Fiji.

1/4d., 1d., 2d., 2 1/2d., 5d., 6d., 1/-, mint set, 7/6.

\*South Australia, Crown SA, p. 12.

10/- green, mint, 11/8; block, 46/8; corner pair with sheet No., 24/-.

‡Russian Levant, Jubilee set, without surcharge and surcharged Constantinople, Jaffa, Jerusalem, Kerassunde, Mont Athos, Salonique, Smyrne, Trebizonde, mint sets of nine, an attractive set.

5 pa., 3d.; blocks, 11d.; dozen sets, 2/9.

10 pa., 6d.; " 1/10; " 5/6.

20 pa., 1/0; " 3/8; " 11/-.

1 pi., 1/10; " 7/4; " 22/-.

All above surcharges can be supplied on same terms and conditions as listed above for Jaffa or Smyrna, or can be supplied as in Reference List.

‡Liberia, 1909, 1 to 30c., mint set of 7, 5/3.

Malta stationery, set of 3 pieces, 8d.

‡Crete, 1910, red surcharge "Hellias."

10, 20, 25l., set of 3, 7d.; blocks, 2/4.

5l., mint, 1d.; doz., 8d.

‡Congo, 1910, Belgian-Flemish inscription.

5c., mint, 1d.; block, 3d.; dozen, 8d.

5, 10, 15, 25c., mint set, 7d.

For others, see Reference List.

French Colonial pictorial low values, wholesale.

1c. at 2d. doz., 1/- 100; 2c. at 4d. doz., 2/- 100; 4c. at 6d. doz., 3/11 100; 5c. at 7d. doz., 4/10 100; 10c. at 1/2 doz., 9/9 100.

Available to-day.

Madagascar, 1c.; Middle Congo 1, 2, 4c.;

Indo-China, 1c.; Reunion, 1c.; Guinea (new),

1c.; Guinea (old), 1c.; Dahomey, 1c.; Upper

Senegal, 1c.; Senegal, 1c.; Ivory Coast, 1c.;

New Caledonia, 1c.; Guadeloupe, 1c.;

Guiana, 1c.; Mauritania, 1c.; Yunnanfou,

1, 2, 4, 5c.; Tchongking, 1, 2, 4, 5c.; Pakhoi,

1, 2, 4, 5c.; Mongtsen, 1, 2, 4, 5c.; Kouang-

tcheou, 1, 2, 4, 5c.; Hoihao, 1, 2, 4, 5c.;

Canton, 1, 2, 4, 5c.; Gaboon (the finest of all),

1, 2, 5, 10c.; Somali Coast, 1c.

French Colonies, General Colonial type,

per 12 and 100 as above.

St. Pierre and Miquelon, 1c.; Dahomey, 1c.;

Mayotte, 1c.; Indian Settlements, 1c.;

Oceania, 1c.; Comoro, 1c.

### AUSTRALIA.

Postage Due, High Values.

2/- green and rose, mint, 2/4; block, 9/4.

5/- mint, 5/10.

10/- mint, 11/8.

£1 mint, 23/4.

1/4d. to 10/-, complete set of 10, mint, 22/7.

### BRITISH LEVANT (\*).

1 1/2 piastre on 3d. mint, 3d.; block, 1/-; per dozen, 2/11.

1 1/2 piastre on 4d. orange, mint, 5d.; block, 1/8; dozen, 4/1.

2 1/2 piastre on 6d. lilac, mint, 6d.; block, 2/-.

5 piastre on 1/-, mint, 1/-; block, 4/-; dozen, 11/8.

### CANAL ZONE.

Hamilton Bank Note Co.'s Printing.

2c., surcharge reading up, mint, 6d.; block, 2/-.

### FRENCH GABOON (†).

A new and striking design.

1, 2, 4, 5, 10c., new 1910 issue, mint set of five, 3 1/2d.

1c. mint, 1/4d.; per dozen, 2d.

2c. " 1/4d. " 4d.

4c. " 1d. " 6d.

5c. " 1d. " 8d.

10c. " 1 1/2d. " 1/2

### JAMAICA (†)

3d. on yellow paper.

Just issued, mint, 3 1/2d.; block, 1/2; dozen, 3/6;

entire pane of 60, 17/6.

### NORWAY (†)

Re-engraved, dots on forehead.

1 kr., mint, 1/4; block, 5/4.

2 kr., mint, 2/8; block, 10/8.



# Ewen's Quotations for Current Postage Stamps

The dagger † signifies that the distribution by Ewen's New Issue Service is not yet finished; the dash — that stamps are temporarily out of stock; and the asterisk \* indicates current stamps which can be ordered at face value plus 10%.

Annual Subscribers can have stamps marked \* or † at face value only.

MINT UNUSED STAMPS ONLY; EVERY STAMP PRICED IN STOCK AT TIME OF GOING TO PRESS (E. & O.E.)

Altutaki (N.Z.) (†)	Bechuanaland. (†)	BR. S. AFRICA—continued.	CAYMAN ISLANDS—continued.	CYPRUS—continued.	Gambia.
<p>Cowan paper, p. 14.</p> <p>501 6.03 4d grn —</p> <p>502 1d rose —</p> <p>Cowan paper, p. 11.</p> <p>503 5.03 2½d blue —</p> <p>505 3d brn —</p> <p>506 6d rose —</p> <p>507 1½ red —</p> <p>510 current set of 6 —</p> <p>Antigua. (†)</p> <p>7.03. Arms or King's Head.</p> <p>CC CC</p> <p>Ord Chalky Bleut</p> <p>4d 301 1d — 311 1/6</p> <p>1d 302 — — —</p> <p>2d 303 3d — — —</p> <p>2½d 304 (8d) 312 (7d) —</p> <p>3d 305 — — —</p> <p>6d 306 7d — — —</p> <p>1½ 307 (2/6) 313 (2/3) 321 —</p> <p>2½ 308 — — —</p> <p>2/6 309 — — —</p> <p>5½ 310 — — 314 —</p> <p>New Colours.</p> <p>Crown CA., mult., ord.</p> <p>315 4.09 4d grn —</p> <p>316 9.09 1d rose —</p> <p>317 1.08 2½d blue —</p> <p>318 current set of 7 —</p> <p>Australian Commonwealth. (†)</p> <p>POSTAGE DUE STAMPS.</p> <p>TYPE II.</p> <p>Sydney Melbourne</p> <p>Crown A Crown A Crown A</p> <p>p. 12 x 11 p. 11 p. 11½ x 11</p> <p>4d 339 2d — 352 †</p> <p>1d 340 — — 353 1/0</p> <p>2d 341 4d — 354 1/6</p> <p>3d 342 6d — — —</p> <p>4d 343 8d 360 † 355 1/0</p> <p>6d 345 7d — 356 1/6</p> <p>TYPE III., p. 11½ x 11.</p> <p>1½ 361 3/0 — — —</p> <p>2½ 362 — — —</p> <p>5½ 363 7/6 — — —</p> <p>10½ 364 † — — —</p> <p>23½ 365 — — —</p> <p>Australia. (†)</p> <p>POSTAGE DUE STAMPS.</p> <p>Melbourne Crown A. p. 12, 12½.</p> <p>301 10.09 4d grn &amp; rot (7d dz) 1d*</p> <p>302 7.09 1d — — —</p> <p>303 2d — — (2/4 doz) 2½d*</p> <p>304 10.09 3d — — —</p> <p>305 9.09 4d — — —</p> <p>306 10.09 6d — — —</p> <p>307 — 1½ — — 1/2</p> <p>308 — 2½ — — 2/4</p> <p>309 — 5½ — — 5/0</p> <p>310 — 10½ — — 11/8</p> <p>311 — £1 — — 23/4</p> <p>313 net 4d to 10½ — 22/7</p> <p>Bahamas. (†)</p> <p>1901. Queen's Staircase.</p> <p>Wmk. Crown C.C., thick paper.</p> <p>316 9.01 1d red &amp; bl 1½d*</p> <p>Wmk. Crown C.C., thin paper.</p> <p>301 10.08 1d rd &amp; blk —</p> <p>302 1.03 5d or .. (5/10 doz) 6d*</p> <p>321 above set of 2 —</p> <p>303 1.03 2½ blue &amp; blk 2/4</p> <p>304 — 3½ grn .. 3/8</p> <p>1902. King's Head.</p> <p>Wmk. Crown CA.</p> <p>305 12.02 1d rose —</p> <p>306 2½d blue — (6d)</p> <p>307 4d yel (4/8 doz) 5d</p> <p>308 6d brn — 7d</p> <p>309 1½ blk &amp; red 1/1</p> <p>310 5½ lil &amp; blue 5/9</p> <p>311 £1 grn &amp; blk 2/8</p> <p>MCA ord.</p> <p>312 4.06 4d grn —</p> <p>313 1d rose (1/2 doz) 1½d*</p> <p>314 4.07 2½d blue — 3d</p> <p>315 4d yellow not iss.</p> <p>322 current set of 7 2/6</p> <p>Barbados. (†)</p> <p>1892. Arms.</p> <p>CA Mult.</p> <p>Single. Ord.</p> <p>4d grey &amp; red 301 1d 313 —</p> <p>4d green 302 1d 314 1d</p> <p>1d rose 303 (2d) 315 2d</p> <p>2d blk &amp; or 304 — 317 3d</p> <p>2½d blue 305 (6d) — —</p> <p>5d brn 306 — —</p> <p>6d lil &amp; red 307 1/0 319 —</p> <p>8d or &amp; blue 308 — 320 —</p> <p>10d grn &amp; red 309 — —</p> <p>2/8 lil &amp; grn 311 — 322 —</p> <p>New Colours.</p> <p>MCA ord.</p> <p>347 8.09 4d brn (4d doz) 4d*</p> <p>348 4d blue-grn — —</p> <p>349 1d carm (1/2 doz) 1½d*</p> <p>350 6d lilac — 7d*</p> <p>345 current set of 9 —</p> <p>1906. Tercentenary.</p> <p>Wmk. Crown CA., mult.</p> <p>337 1d grn &amp; blk —</p> <p>Overprinted</p> <p>"Kingston Relief Fund."</p> <p>338 1.07 1d on 2d (2/6 dz) (8d)</p> <p>339 — level stop (2/0)</p> <p>340 — no stop (1/8)</p> <p>341 2.07 1d on 2d inv. (6½ doz) (8d)</p> <p>342 — level stop (2/8)</p> <p>343 — no stop —</p> <p>344 above set of 8 (7/8)</p>	<p>904. On Great Britain.</p> <p>304 3.06 4d green —</p> <p>305 4.05 1d red (1/2 doz) 1½d*</p> <p>306 11.04 2½d blue — 3d*</p> <p>307 11.08 4d yel-grn (7d ..) 1d*</p> <p>308 current set of 3 5d</p> <p>Bermuda. (†)</p> <p>1902. Dockyard.</p> <p>Wmk. Crown CA.</p> <p>302 12.03 4d grn &amp; blk 1d</p> <p>303 11.02 1d red &amp; brn (8d)</p> <p>304 9.03 3d grn &amp; lil (3/8 dz) 4d</p> <p>Crown CA mult., ord. paper.</p> <p>312 9.08 4d vi &amp; bn 4d</p> <p>305 12.06 4d grn &amp; blk (1½ doz) 2d</p> <p>306 4.06 1d red &amp; brn (3d)</p> <p>307 12.07 2d yel &amp; grey 2½d</p> <p>308 12.06 2½d bl &amp; brn —</p> <p>309 — 3d not iss.</p> <p>310 11.09 4d brown &amp; blue 5d</p> <p>Unicoloured.</p> <p>313 2.09 4d grn (7d doz) 1d*</p> <p>314 9.8 1d rose (1/2 ..) 1½d*</p> <p>316 1.10 2½d blue — †</p> <p>311 current set of 6 —</p> <p>British Central Africa. (†)</p> <p>CA CC MCA</p> <p>Single. Ord. Chalky.</p> <p>1d 301 (3d) — — 311 (4d)</p> <p>2d 302 (3d) — — —</p> <p>4d 303 (8d) — — —</p> <p>6d 304 (1/0) — — 314</p> <p>1½ 305 1/3 — — —</p> <p>2/6 306 — — 306</p> <p>4½ 307 (7/0) — — —</p> <p>10½ 308 — — —</p> <p>£1 309 — — —</p> <p>£10 310 — — —</p> <p>1898. Ship.</p> <p>(1c green, 2c on red, 4c lil and blue, 6c on blue, 8c blk and blue, 10c lil and blk, 12c lil and violet, 24c lil and grn, 48c blk and grn, 60c grn and rose, 72c lil and brown)</p> <p>CA Mult. Chalky.</p> <p>Single. Ord.</p> <p>1c 302 1d — 335 (4d)</p> <p>2c 303 (2d) — 336 (6d)</p> <p>4c 306 — — 337 (9d)</p> <p>5c — — — 338 —</p> <p>8c 309 — — 339 (1/0)</p> <p>8c 311 — — —</p> <p>12c 312 — — 328 (2/0) 340 (1/0)</p> <p>24c 313 (2/0) — — 341 1/1*</p> <p>48c 315 4/0 — — 342 —</p> <p>60c 316 — — 343 —</p> <p>72c 317 4/0 — — 344 —</p> <p>New Colours.</p> <p>Crown CA mult., ord.</p> <p>319 2.05 1c grn (7d doz) 1d</p> <p>321 2.07 2c rose — 1½d</p> <p>323 — 4c bn &amp; vi — 2½d</p> <p>325 — 5c blue (2/11 doz) 3d</p> <p>327 — 8c grey — 4d</p> <p>329 — 12c or &amp; lil — 7d</p> <p>Crown CA mult., chalky.</p> <p>345 12.05 98c on yel — 4/8</p> <p>346 — \$2.40 — 11/8*</p> <p>348 current set of 7 2/7½</p> <p>Brit. Honduras. (†)</p> <p>1902. King's Head.</p> <p>Wmk. Crown CA.</p> <p>302 4.04 1c grn —</p> <p>303 1.03 2c on red —</p> <p>304 10.02 5c on blue (6d)</p> <p>305 4.04 20c lilac — 11d</p> <p>Wmk. Crown CA mult., ord.</p> <p>307 12.04 2c on red —</p> <p>Crown CA mult., chalky.</p> <p>316 1.07 1c grn (7d doz) 1d</p> <p>317 3.06 2c on red — 3d</p> <p>318 2.06 5c on blue — 5d</p> <p>319 9.07 10c lil &amp; grn — 6d</p> <p>320 — 20c — Not iss.</p> <p>321 9.07 25c lil &amp; or — 1/3*</p> <p>322 — 50c grn &amp; rose — 2/3</p> <p>323 — \$1 — — 4/6</p> <p>324 — \$2 — blue — 9/1</p> <p>325 — \$5 — blk — 22/7</p> <p>New Colours.</p> <p>Crown CA mult., ord.</p> <p>306 4.05 1c grn —</p> <p>308 12.08 2c rose (1/2 doz) 1½d</p> <p>309 6.09 5c blue — 3d</p> <p>326 current set of 6 3/1*</p> <p>Brit. S. Africa.</p> <p>1898. Arms. No Wmk.</p> <p>312 —.98 4d grn (7d doz) 1d*</p> <p>313 — 1d rose (1/2 ..) 1½d*</p> <p>314 — 2d brn (2/4 ..) 2½d*</p> <p>315 11.02 2½d blue (2/11 ..) 3d*</p> <p>316 5.08 3d lilac (3/8 ..) 3½d*</p> <p>317 —.98 4d grn (4/8 ..) 5d*</p> <p>318 — 6d lil — 7d*</p> <p>319 — 1½ yel — 1/1*</p> <p>311 above set of 8 2/10*</p> <p>320 11.06 2/6 grey — 2/9*</p> <p>321 5.08 3½ violet — —</p> <p>322 —.98 5½ or — 5/5*</p> <p>323 —.01 7/8 blk — 8/2*</p> <p>324 5.08 10½ grn — 10/10*</p> <p>325 —.01 £1 lil — —</p> <p>326 5.08 £2 red — 43/4*</p> <p>327 —.01 £5 blue — —</p> <p>328 —.02 £20 or — —</p>	<p>1905. Victoria Falls. No Wmk.</p> <p>329 7.05 1d red (1/2 doz) 1½d*</p> <p>330 — 2½d blue (2/11 ..) 3d*</p> <p>331 — 5d pink (5/10 ..) 6d*</p> <p>332 — 1½ grn — 1/1*</p> <p>333 above set of 4 1/11½</p> <p>335 7.05 2/8 blk — 2/9*</p> <p>334 — 5½ violet — 5/5*</p> <p>Surcharged "Rhodesia."</p> <p>336 4.09 4d grn (7d doz) 1d*</p> <p>337 — 1d rose (1/2 doz) 1½d*</p> <p>338 — 2d brn (2/4 ..) 2½d*</p> <p>339 — 2½d blue — —</p> <p>340 — 3d lilac (3/8 doz) 3½d*</p> <p>341 — 4d grn (4/8 ..) 5d*</p> <p>342 — 5d on 6d lilac — 6d*</p> <p>343 — 6d lilac — 7d*</p> <p>344 — 7½d on 2/6 — 9d*</p> <p>345 — 10d on 3/1 — 1/1*</p> <p>346 — 1½ yellow — 1/1*</p> <p>347 above set of 11 5/2</p> <p>348 4.09 2½ on 5/1 — 2/2*</p> <p>349 — 2/6 grey — 2/9</p> <p>350 — 3/1 lilac — 3/3*</p> <p>351 — 5/1 orange — 5/5*</p> <p>352 — 7/8 black — 8/2</p> <p>353 — 10½ green — 10/10*</p> <p>354 — £1 lilac — 21/8*</p> <p>(New Issue "Rhodesia" expected 1910.)</p> <p>Brunei.</p> <p>1907. View of Brunei.</p> <p>Mult. Crown CA, ord.</p> <p>314 2.07 1c grn &amp; blk (2½ doz) 2d;</p> <p>315 4.07 2c rd &amp; blk (1½ ..) 1d*</p> <p>316 2.07 3c brn &amp; blk — —</p> <p>317 4.07 4c lil &amp; blk (1/8 doz) 2d*</p> <p>318 — 5c blue &amp; blk — 3/0</p> <p>319 — 8c yel &amp; blk — 5d;</p> <p>320 — 10c grn &amp; blk — 4d</p> <p>321 — 25c blue &amp; yel — 9d*</p> <p>322 — 30c lil &amp; blk — 10d*</p> <p>323 — 50c grn &amp; brn — 1/5*</p> <p>324 — \$1 red &amp; grey — 2/10*</p> <p>New Colours.</p> <p>325 6.08 1c all green — 4d</p> <p>326 — 2c brn &amp; blk not iss.</p> <p>327 6.08 3c all red (1½ doz) 1½d*</p> <p>328 — 5c yel &amp; blk — 2d*</p> <p>329 6.08 8c all blue (2/8 doz) 3d</p> <p>330 current set of 9 3/7</p> <p>331 set 5, old colours — 1/3</p> <p>Canada.</p> <p>1903. King's Head.</p> <p>301 7.03 1c grn (7d doz) 1d*</p> <p>302 — 2c rose (1/2 ..) 1½d*</p> <p>303 — 5c blue — 3d*</p> <p>304 — 7c yel — 4d</p> <p>305 7.03 10c lil — 6d</p> <p>306 9.04 20c grn — 11d*</p> <p>318 12.08 50c violet — 2/4*</p> <p>322 current set of 6 2/2</p> <p>Imperforate.</p> <p>319 9.08 2c rose (1/2 doz) 1½d†</p> <p>Postage Due.</p> <p>307 9.06 1c violet (7d doz) 1d*</p> <p>308 — 2c .. (1/2 ..) 1½d*</p> <p>309 — 5c .. — 3d*</p> <p>321 complete due set 5d</p> <p>Quebec Centenary Issue.</p> <p>310 7.08 4c brn (1½ doz) 1d†</p> <p>311 — 1c grn (1/6 ..) 1½d†</p> <p>312 — 2c rose (1/9 ..) 2d;</p> <p>313 — 5c blue — 4d†</p> <p>314 — 7c green — 6d;</p> <p>315 — 10c lilac — 7d†</p> <p>316 — 15c orange — 10d;</p> <p>317 — 20c brown — 1/2†</p> <p>320 complete Quebec set 3/0†</p> <p>Special Delivery.</p> <p>329 —.98 10c green — 6d*</p> <p>Cape Colony.</p> <p>1902. King's Head.</p> <p>Wmk. Anchor.</p> <p>301 12.02 4d grn — 1d*</p> <p>302 — 1d rose — —</p> <p>303 10.04 2d brn (2/4 doz) 3d*</p> <p>304 3.04 2½d blue — 4d*</p> <p>305 10.03 3d lil — 4d*</p> <p>306 2.03 4d grn — 5d*</p> <p>307 4.03 6d lil — 7d*</p> <p>308 12.02 1½ yel — 1/1</p> <p>309 2.03 5½ or — —</p> <p>310 current set of 8 3/0</p> <p>Cayman Islands.</p> <p>1901. King's Head.</p> <p>CA Mult.</p> <p>Single. Ord.</p> <p>4d green 301 3d 306 4d</p> <p>1d rose 302 6d 307 1/0</p> <p>2½d blue 303 1/0 308 6d</p> <p>6d brown 304 — 310 2/6</p> <p>1½ orange 305 — 312 5/0</p> <p>Wmk. Crown CA mult.</p> <p>309 8.07 4d brn &amp; blue —</p> <p>311 — 6d grn &amp; red —</p> <p>313 — 1½ vi &amp; grn — 5/0</p> <p>314 — 5½ or .. — —</p> <p>Provisional Issue.</p> <p>315 8.07 4d on 1d rose —</p> <p>316 11.07 4d on 5½ — 10/0</p> <p>317 — 1d on 5½ — 15/0</p> <p>327 2.08 2½d on 4d — —</p> <p>328 5.08 1d on 4d — —</p> <p>"POSTAGE AND REVENUE."</p> <p>Mult. CA ord.</p> <p>318 12.07 4d green (7d doz) 1d*</p> <p>319 — 1d rose (1/2 ..) 1½d*</p> <p>320 4.08 2½d blue — 3d*</p> <p>Mult. CA chalky.</p> <p>321 3.08 3d on yel — 3½d*</p> <p>322 4.08 4d on yel — 7d</p> <p>323 10.08 6d lilac — —</p> <p>330 4.09 1½ on grn — 1/6</p> <p>325 4.08 5½ on yel — 5/8*</p>	<p>Crown CA., chalky.</p> <p>324 3.08 1½ on grn 3/0</p> <p>326 4.08 10½ on grn —</p> <p>FIGURE DESIGN.</p> <p>Crown CA., mult., ord.</p> <p>329 8.08 4d red-brn (6d doz) 4½d†</p> <p>(a) block 4 types — 3d</p> <p>331 1.09 4d yel-brn — —</p> <p>(a) block 4 types — —</p> <p>Ceylon.</p> <p>1903. King's Head.</p> <p>Wmk. Crown CA.</p> <p>301 7.03 2c brn — 2d</p> <p>302 6.03 3c grn — 2d</p> <p>303 5.03 4c yel — 3d</p> <p>304 7.03 5c lil — 3d</p> <p>305 11.03 6c rose — —</p> <p>306 8.03 12c grn — —</p> <p>307 7.03 15c blue — 1/3</p> <p>308 8.03 25c brn — 9d</p> <p>309 5.03 30c viol — 2/6</p> <p>310 3.05 75c blue — —</p> <p>311 4.04 1r 50c grey — —</p> <p>312 — 2r 25c — 20/0</p> <p>Crown CA mult., ord.</p> <p>313 11.04 2c brn (4d doz) 4d*</p> <p>314 — 3c grn (7d ..) 1d*</p> <p>315 9.04 4c yel (1½ ..) — —</p> <p>316 11.04 5c lil — —</p> <p>317 10.04 6c rose — 3d</p> <p>318 9.04 12c grn — 8d</p> <p>319 12.04 15c yel — 3d*</p> <p>320 1.05 25c blue — —</p> <p>321 9.05 30c lil — 6d*</p> <p>322 5.05 75c blue — —</p> <p>323 12.04 1r 50c grey — —</p> <p>324 2.05 2r 25c brn — —</p> <p>Crown CA mult., chalky.</p> <p>325 10.05 5c lilac — 6d</p> <p>With value in figures.</p> <p>Mult. Crown CA, ord.</p> <p>333 5.08 5c lilac — —</p> <p>334 6.08 6c rose — —</p> <p>The 5c, 75c, 1r, 50c and 2r 25c are to be abolished, and new values, 10c, 50c, 1r, 2r 50c, 3r and 10r, introduced.</p> <p>335 current set of 10 —</p> <p>OFFICIAL.</p> <p>Ref. List Nos. 341, 4/0; 342, 1/9; 343, 1/6; 344, 4/0; 345, 8/0; 346, 5/0.</p> <p>Chamba on India.</p> <p>King's Head.</p> <p>301 3.03 ½a grey — —</p> <p>302 4.03 ¾a grn — 2d</p> <p>303 — 1a rose — 2d</p> <p>304 4.04 2a viol — 3d*</p> <p>305 6.05 3a oran — —</p> <p>306 4.04 4a grn — 5d*</p> <p>307 1.05 6a yel — 7d*</p> <p>308 4.04 8a viol — 10d*</p> <p>309 6.05 12a on red — 1/2</p> <p>310 4.04 1r grn &amp; rose — —</p> <p>311 3.08 P &amp; R ¾a (7d doz) 1d*</p> <p>312 — 1a (1/2 ..) 1½d*</p> <p>313 current set of 9 3/7</p> <p>King's Head, Service.</p> <p>321 4.04 ¾a grey (4d doz) — 1d†</p> <p>322 4.04 ¾a grn — 2d†</p> <p>323 — 1a rose — 2½d*</p> <p>324 — 2a lilac — —</p> <p>325 6.05 4a grn — —</p> <p>326 — 8a viol — —</p> <p>327 6.05 1r grn &amp; rose — —</p> <p>328 3.08 P &amp; R ¾a (8d doz) 1d*</p> <p>329 — 1a (1/2 ..) 1½d*</p> <p>330 current set of 7 — —</p> <p>Charkhari. (†)</p> <p>1909.</p> <p>301 3.09 1 pice brown — †</p> <p>302 6.09 1 .. blue — —</p> <p>303 3.09 ¾a red (7d doz) 1d</p> <p>304 — 1a green (1/2 ..) 2d</p> <p>305 — 2a blue — 3d</p> <p>306 — 4a green — 5d</p> <p>307 — 8a red — 10d</p> <p>308 — 1r brown — 1/8</p> <p>309 current set of 7 3/2</p> <p>Cochin. (†)</p> <p>1909.</p> <p>301 5.09 2 on 3p lil (4d doz) 4d</p> <p>302 —.98 3 pices blue (5d ..) 4d</p> <p>303 — 4p grn — —</p> <p>304 — 1p rose — —</p> <p>305 — 2p violet — —</p> <p>Cook Islands.</p> <p>1893. Queen Makea or Bird.</p> <p>Wmk. NZ star class.</p> <p>Perf. 11.</p> <p>311 9.02 4d grn — —</p> <p>312 — 1d rose — —</p> <p>313 10.02 1½d viol (1/9 doz) 2d*</p> <p>314 — 2d brn (2/4 ..) 2½d*</p> <p>315 9.02 2½d blue (2/11 ..) 3d*</p> <p>316 10.02 5d grey — —</p> <p>317 — 6d viol — —</p> <p>318 — 10d grn — —</p> <p>319 — 1½ rose — —</p> <p>Perf. 14.</p> <p>321 7.09 1d rose (1/4 doz) 1½d*</p> <p>(b) 12.09 wmk. sideways †</p> <p>Cyprus</p> <p>1903. King's Head.</p> <p>Wmk. Crown CA.</p> <p>301 11.02 ¾p bi-col — 2d</p> <p>302 5.03 30pa .. — 2d</p> <p>303 9.03 1p .. — 2/3</p> <p>304 2.04 2p .. — —</p> <p>305 3.03 4p .. — 5/0</p> <p>306 — 6p .. — 6/0</p> <p>307 5.04 9p .. — 18/0</p> <p>308 4.04 12p .. — 9/8</p> <p>309 5.04 18p .. — 16/0</p> <p>310 9.03 45p .. — 20/0</p> <p>324 set of 9 (301/3, 305/10) 65/0</p>	<p>Wmk. Crown CA mult.</p> <p>322 11.07 5pa bi-col (3d doz) 4d*</p> <p>312 2.07 10pa .. (6d doz) 4d*</p> <p>317 7.04 4p .. — 1½d*</p> <p>313 6.04 30pa .. — 3d*</p> <p>314 11.04 1p .. — 2d*</p> <p>315 — 2p .. — 3d*</p> <p>316 1.05 4p .. — 6d*</p> <p>317 6.04 6p .. — 10d*</p> <p>318 5.04 9p .. — 1/2*</p> <p>319 2.06 12p bi-col — —</p> <p>320 5.04 18p .. — —</p> <p>321 8.04 45p .. — —</p> <p>323 current set of 9 3/1</p> <p>Dominica.</p> <p>View or King's Head.</p> <p>First Colours.</p> <p>CC CC Mult</p> <p>Ord Chalky Chalky</p> <p>4d 301 2d 311 3d 318 —</p> <p>1d 302 3d 312 — 319 3d</p> <p>2d 303 — 313 1/0 320 5d;</p> <p>2½d 304 1/0 314 9d 321 —</p> <p>3d 305 9d 315 9d 322 6d;</p> <p>6d 306 1/0† 317 — 323 1/6</p> <p>1½ 307 2/3 317 — 324 —</p> <p>2½ 308 — — 325 —</p> <p>2/6 309 — — 326 —</p> <p>5½ 310 — — 330 —</p> <p>New Colours.</p> <p>Crown CA, mult., ord.</p> <p>327 6.08 4d grn — †</p> <p>328 9.08 1d rose (1/2 doz) 1½d*</p> <p>331 11.09 2d grey — †</p> <p>329 9.08 2½d blue (2/11 doz) 3d*</p> <p>Crown CA mult., chalky.</p> <p>332 11.09 3d lil on yel — †</p> <p>333 7.09 6d lilac — †</p> <p>334 — 1/0 blk on grn not iss.</p> <p>335 — 2/0 on blue — ..</p> <p>336 — 2/6 on yellow ..</p> <p>337 — 5/0 on yellow ..</p> <p>338 current set of 7 —</p> <p>E. Africa &amp; Uganda Prot.</p> <p>1908. King's Head.</p> <p>King Mult Mult</p> <p>Single Ord. Chalky</p> <p>¾a 301 6d 319 3d 329 3d</p> <p>1a 302 4d 320 4d 330 3d</p> <p>2a 303 1/6 321 8d 331 5d</p> <p>2½a 304 — 322 5d — —</p> <p>3a 305 2/3 323 10d 332 8d</p> <p>4a 306 2/0 324 1/6 333 6d</p> <p>5a 307 — 325 1/3 334 1/0</p> <p>8a 308 — 326 1/6 335 1/6</p> <p>CC CC MCA</p> <p>Ordinary Chalky Chalky</p> <p>1r 309 4/0 327 — 336 —</p> <p>2r 310 — — 337 —</p> <p>3r 311 — — 338 4/4*</p> <p>4r 312 — — 339 —</p> <p>5r 313 — — 340 7/9*</p> <p>10r 314 — — 341 —</p> <p>20r 315 — — 342 —</p> <p>50r 316 73/4 — 343 †</p> <p>1907. Currency changed.</p> <p>Crown CA, mult., ord.</p> <p>344 1.08 1c brn (3d doz) 4d*</p> <p>345 10.07 3c grn (8d doz) 1d*</p> <p>346 — 6c red (1/2 ..) 1½d*</p> <p>349 — 15c blue — 3d*</p> <p>Mult. Crown CA, chalky.</p> <p>347 10.07 10c grn &amp; lil — 2d*</p> <p>348 — 12c lil — 2½d*</p> <p>350 — 25c blk &amp; grn — 5d*</p> <p>351 — 50c brn &amp; grn — 9d*</p> <p>352 1.08 75c blue &amp; blk 1/1*</p> <p>353 current set of 9 3/1</p> <p>Falkland Islands.</p> <p>1904. King's Head.</p> <p>Wmk. Crown CA mult.</p> <p>301 7.04 4d grn (7d doz) 1d*</p> <p>302 — 1d red (1/2 ..) 1½d*</p> <p>303 2.05 2d viol — —</p> <p>304 7.04 2½d blue (2/11 doz) 3d*</p> <p>305 4.05 6d yel — —</p> <p>306 — 1½ brn — —</p> <p>307 7.04 3½ grn — —</p> <p>308 4.05 5½ red — —</p> <p>Same, wmk. sideways.</p> <p>310 2.07 1d red — —</p> <p>311 current set of 6 — —</p> <p>Fiji Islands.</p> <p>1903. King's Head.</p> <p>Wmk. Crown CA.</p> <p>301 2.03 4d grn — —</p> <p>302 — 1d on red — 8c</p> <p>303 — 2d bi-col — 2½d*</p> <p>304 — 2½d on blue — 4d*</p> <p>305 — 3d bi-col — 4d</p> <p>306 — 4d — — —</p> <p>307 — 5d — — —</p> <p>308 — 8d — — —</p> <p>309 — 1½ grn &amp; red — —</p> <p>310 — 5½ grn &amp; blk — —</p> <p>311 — £1 blk &amp; blue 21/8*</p> <p>Crown CA mult., ord.</p> <p>312 7.04 4d grn — —</p> <p>313 7.04 1d on red — —</p> <p>314 11.06 1d rose (1/2 doz) 1½d*</p> <p>Crown CA, mult., chalky.</p> <p>321 3.08 1½ grn &amp; red 1/6†</p> <p>322 current set of 9 — —</p> <p>Grenada.</p> <p>1902. King's Head.</p> <p>CA Mult. Mult.</p> <p>Single Ord. Chalky</p> <p>4d 301 4d 314 — —</p> <p>1d 302 2d 315 9d</p> <p>2d 303 1/0 316 — —</p> <p>2½d 304 — 317 — —</p> <p>3d 305 — 318 1/0 328 8d</p> <p>6d </p>	

# NEW ISSUE SERVICE.

**CAN CHANGE ANY TIME; NO WAITING.**

New Issues of Stamps are imported from every stamp-issuing country and colony throughout the world in mint unused condition and when unobtainable at post-offices are purchased from the next best available sources. If we are unable to secure enough to complete the distribution to all Subscribers, preference is given to clients whose limit of face value is highest and whose deposit account has been least often overdrawn, but in most cases incomplete distributions are subsequently completed.

**TERMS** 1/2 per 1/- face value. The completest Service is the World.  
 10% over face value. Equal to any other 10% Service.

If stamps cost over face value, prices are advanced, but the stamps are then on approval. In lieu of the above terms, clients may have stamps at face value only, but are required to pay an annual entrance fee.

## APPLICATION FORM.

The undersigned herewith subscribes to Ewen's New Issue Service and agrees to the conditions printed below. New Issues are to be supplied according to the following particulars.

Date \_\_\_\_\_ Signed \_\_\_\_\_  
 Address \_\_\_\_\_

BRITISH COLONIAL STAMPS.						FOREIGN STAMPS.					
QUANTITY REQUIRED.						QUANTITY REQUIRED.					
Up to	Up to	Up to	Up to	Up to	Up to	Up to	Up to	Up to	Up to	Up to	Up to
1d. Face	1/- Face	2/6 Face	5/- Face	10/- Face	£1 Face	1d. Face	1/- Face	2/6 Face	3/- Face	10/- Face	£1 Face
.....	.....	.....	.....	.....	.....	.....	.....	.....	.....	.....	.....

ARE THESE REQUIRED ?			ARE THESE REQUIRED ?		
Quantity "Yes" or "No."			Insert "Yes" or "No."		
	BRITISH COLONIAL	FOREIGN		BRITISH COLONIAL	FOREIGN
1. Postage Due Stamps	.....	.....	5. Different Watermarks	.....	.....
2. Official Stamps	.....	.....	6. " Papers	.....	.....
3. Special Delivery & Railway Post	.....	.....	7. " Perforations	.....	.....
4. Registration & AR Stamps	.....	.....	8. " Shades	.....	.....

Are any Countries not to be sent ?

Which Service? (Service de Luxe, 1/2 per 1/-; Popular, 10% over face)

**CONDITIONS.**

New Issues of all British Colonial stamps are supplied, as they appear, on the following conditions:—

- That definite instructions as to clients' requirements are given in advance, and that one month's notice of alteration or cancellation is given.
- That nothing be returned, unless
  - It exceeds these instructions.
  - Is charged above the rate agreed upon.
  - Is misdescribed.
  - Is damaged.
  - Has been issued over a year.
- That returns are made within ten days of receipt and are accompanied by the original invoice, the reason for return being in each case clearly defined (a, b, c, d or e).
- That clients pay all postage expenses and take risk of damage or loss in transit (we are similarly treated when making our purchases).
- That clients maintain their accounts in credit.

**To Ewen's Colonial Stamp Market, Ltd.,**  
 14 PALACE SQUARE NORWOOD LONDON, S.E.

# Ewen's Quotations for Current Postage Stamps

The dagger † signifies that the distribution by Ewen's New Issue Service is not yet finished; the dash — that stamps are temporarily out of stock; and the asterisk \* indicates current stamps which can be ordered at face value plus 10%.

Annual Subscribers can have stamps marked \* or † at face value only.

MINT UNUSED STAMPS ONLY; EVERY STAMP PRICED IN STOCK AT TIME OF GOING TO PRESS (E. & O.E.)

Aitutaki (N.Z.) (†)		Bechuanaland. (†)		Brit. S. Africa—continued.		CAYMAN ISLANDS—continued.		CYPRUS—continued.		Gambia.	
Cowan paper, p. 14		904. On Great Britain.		1905. Victoria Falls, No Wmk.		Crown CA., chalky.		Wmk. Crown CA. mult.		1902. King's Head.	
301 6.03 4d grn	—	301 3.06 4d green	—	329 7.05 1d red (1/2 doz) 14d*	321 3.08 1/- on grn	3/0	322 11.07 5pa hicol (3d doz) 4d*	311 2.07 10pa .. 6d doz) 4d*	312 7.04 4p ..	4d grn	301 14d see below
302 .. 4d rose	—	305 4.05 1d red (1/2 doz) 14d*	—	330 .. 24d blue (2/11 ..) 3d*	326 1.08 10/- on grn	—	313 6.04 30pa ..	315 2p ..	316 1.05 4p ..	1d rose	302 24d 317 2d:
Cowan paper, p. 11		306 11.04 24d blue		331 .. 5d pink (5/11 ..) 1 6d*	FIGURE DESIGNS.		317 6.04 30pa ..	317 1.05 4p ..	318 8.04 6p ..	2d or & hl	303 — 318 —
303 6.03 24d blue	—	307 11.08 4d yel-grn (7d ..) 1d*	—	332 .. 1/- grn 1/1*	Crown CA., mult., ord.		318 1.05 4p ..	319 8.04 6p ..	320 2.06 12p hicol	2d blue	304 — see below
305 .. 3d brn	—	308 .. current set of 3 5d	—	333 7.05 2/6 blk 2-9*	329 8.08 4d red-brn (6d doz) 3d	3d	321 8.04 9p ..	321 8.04 18p ..	322 5.04 18p ..	3d hl & blue	305 — 320 —
306 .. 6d rose	—	Bermuda. (†)		334 .. 5/- violet 5/5*	331 1.09 4d yel-brn	—	322 8.04 9p ..	323 .. current set of 9 3/0	323 8.04 45p ..	4d brn & hl	306 9d 321 —
307 .. 1/- red	—	1902. Dockyard		Surcharged "Rhodesia."		Ceylon.		View or King's Head.		5d	322 — 323 —
310 .. current set of 6	—	Wmk. Crown CA.		336 4.09 4d grn (7d doz) 1d*	336 4.09 4d grn (7d doz) 1d*	1903. King's Head.		First Colours.		10d	324 — 325 —
Antigua. (†)		302 12.03 4d grn & blk 1d		337 .. 1d rose (1/2 doz) 14d*	337 .. 1d rose (1/2 doz) 14d*	Wmk. Crown CA.		CC		1 1/2 on yel	307 5d
7.03 Arms of King's Head.		303 11.02 1d red & brn (3d)		338 .. 2d brn (2/4 ..) 2 5d*	338 .. 2d brn (2/4 ..) 2 5d*	Crown CA., mult., ord.		CC		2 1/2 on yel	308 5d
CC		304 9.03 3d grn & hl (3/6 doz) 4d		339 .. 24d blue	339 .. 24d blue	Crown CA., mult., ord. paper.		CC		3 1/2 on yel	309 5d
Oval Chalky Blue		Crown CA. mult., ord. paper.		340 .. 3d lilac (3/6 doz) 3 4d*	340 .. 3d lilac (3/6 doz) 3 4d*	312 9.08 4d vi & brn 4d		Oval Chalky Blue		4 1/2 on yel	310 5d
4d 301 1d	311 1/6	312 9.08 4d vi & brn 4d		341 .. 4d grn (1/8 ..) 5d*	341 .. 4d grn (1/8 ..) 5d*	313 12.06 4d grn & blk (1/2 doz) 2d		Oval Chalky Blue		5 1/2 on yel	311 5d
1d 302	311 1/6	313 12.06 4d grn & blk (1/2 doz) 2d		342 .. 5d on 6d lilac 6d	342 .. 5d on 6d lilac 6d	314 11.01 1p ..		Oval Chalky Blue		6 1/2 on yel	312 5d
2d 303 3d	312 (7d)	314 11.01 1p ..		343 .. 7d on 2/6 9d*	343 .. 7d on 2/6 9d*	315 7.03 15c rose		Oval Chalky Blue		7 1/2 on yel	313 5d
24d 304 (9d)	312 (7d)	315 7.03 15c rose		344 .. 10d on 3/4 1/0*	344 .. 10d on 3/4 1/0*	316 8.03 12c gen		Oval Chalky Blue		8 1/2 on yel	314 5d
3d 305	312 (7d)	316 8.03 12c gen		345 .. 1/- yellow 1/1*	345 .. 1/- yellow 1/1*	317 7.03 15c blue		Oval Chalky Blue		9 1/2 on yel	315 5d
6d 306 7d	312 (2/3)	317 7.03 15c blue		346 .. above set of 11 5/2	346 .. above set of 11 5/2	318 8.03 25c brn		Oval Chalky Blue		10 1/2 on yel	316 5d
1/- 307 (2/6)	312 (2/3)	318 8.03 25c brn		347 4.09 2/- on 5/- 2/2	347 4.09 2/- on 5/- 2/2	319 5.03 30c violet 9d		Oval Chalky Blue		11 1/2 on yel	317 5d
2/- 308	312	319 5.03 30c violet 9d		348 .. 3/- lilac 3/3*	348 .. 3/- lilac 3/3*	320 3.05 75c blue 2/6		Oval Chalky Blue		12 1/2 on yel	318 5d
2/6 309	312	320 3.05 75c blue 2/6		349 .. 5/- orange 5/5*	349 .. 5/- orange 5/5*	321 1.01 1r 50c grey		Oval Chalky Blue		13 1/2 on yel	319 5d
5/- 310	312	321 1.01 1r 50c grey		350 .. 7 6 black 8/2	350 .. 7 6 black 8/2	322 .. 2c 25c 20/0		Oval Chalky Blue		14 1/2 on yel	320 5d
New Colours.		322 .. 2c 25c 20/0		351 .. 10/- green 10/10*	351 .. 10/- green 10/10*	Crown CA. mult., ord.		Oval Chalky Blue		15 1/2 on yel	321 5d
Crown CA., mult., ord.		352 .. 4/1 lilac 2/18*		352 .. 4/1 lilac 2/18*	352 .. 4/1 lilac 2/18*	323 11.04 2c brn (4d doz) 4d*		Oval Chalky Blue		16 1/2 on yel	322 5d
315 4.09 4d grn	—	323 11.04 2c brn (4d doz) 4d*		353 .. 8/1 lilac 2/18*	353 .. 8/1 lilac 2/18*	324 .. 3c grn (7d ..) 1d*		Oval Chalky Blue		17 1/2 on yel	323 5d
316 9.09 1d rose	—	324 .. 3c grn (7d ..) 1d*		(See last "Rhodesia" page 6-11)		325 9.04 4c yel (1/- ..) 1d*		Oval Chalky Blue		18 1/2 on yel	324 5d
317 1.08 24d blue	—	325 9.04 4c yel (1/- ..) 1d*		Brunei.		326 11.04 5c hl 5d		Oval Chalky Blue		19 1/2 on yel	325 5d
318 .. current set of 7	—	326 11.04 5c hl 5d		1907. View of Brunei		327 10.01 8c rose 3d		Oval Chalky Blue		20 1/2 on yel	326 5d
Australian Commonwealth. (†)		327 10.01 8c rose 3d		Mult. Crown CA., ord.		328 9.01 12c grn 3d*		Oval Chalky Blue		21 1/2 on yel	327 5d
POSTAGE DUTY STAMPS.		328 9.01 12c grn 3d*		334 2.07 1c grn & blk (2/- doz) 2d		329 12.04 15c blue 3d*		Oval Chalky Blue		22 1/2 on yel	328 5d
Type 11.		329 12.04 15c blue 3d*		335 4.07 2c red & blk (1/- ..) 1 1/2d		330 1.05 25c yel 6d*		Oval Chalky Blue		23 1/2 on yel	329 5d
Sydney Melbourne		330 1.05 25c yel 6d*		336 2.07 3c brn & blk 5d		331 1.05 25c yel 6d*		Oval Chalky Blue		24 1/2 on yel	330 5d
Crown CA. Crown CA. Crown CA.		331 1.05 25c yel 6d*		337 1.07 4c hl & blk (1/6 doz) 2d*		332 12.01 1r 50c grey		Oval Chalky Blue		25 1/2 on yel	331 5d
A. 11 A. 11 A. 11		332 12.01 1r 50c grey		338 .. 5c blue & blk 5d		333 2.05 2c 25c brn		Oval Chalky Blue		26 1/2 on yel	332 5d
4d 319 2d	352 1/1	333 2.05 2c 25c brn		339 .. 8c yel & blk 5/0		Crown CA. mult., chalky.		Oval Chalky Blue		27 1/2 on yel	333 5d
1d 310	352 1/1	334 2.07 1c grn & blk (2/- doz) 2d		340 .. 10c grn & blk 4d		325 10.05 5c lilac 6d		Oval Chalky Blue		28 1/2 on yel	334 5d
2d 311 4d	352 1/1	335 4.07 2c red & blk (1/- ..) 1 1/2d		341 .. 25c blue & yel 9d*		326 11.04 5c hl 5d		Oval Chalky Blue		29 1/2 on yel	335 5d
3d 312 6d	352 1/1	336 2.07 3c brn & blk 5d		342 .. 30c hl & blk 1 1/2d		327 10.01 8c rose 3d		Oval Chalky Blue		30 1/2 on yel	336 5d
4d 313 8d	360 1	337 1.07 4c hl & blk (1/6 doz) 2d*		343 .. 50c grn & brn 1/5*		328 9.01 12c grn 3d*		Oval Chalky Blue		31 1/2 on yel	337 5d
6d 315 7d	356 1/6	338 .. 5c blue & blk 5d		344 .. \$1 red & grey 2/10*		329 12.04 15c blue 3d*		Oval Chalky Blue		32 1/2 on yel	338 5d
Type 11, p. 11 & 11.		338 .. 5c blue & blk 5d		New Colours.		Crown CA. mult., chalky.		Oval Chalky Blue		33 1/2 on yel	339 5d
1/- 361 3/0	362 —	339 .. 8c yel & blk 5/0		325 6.08 1c all green 1d		325 10.05 5c lilac 6d		Oval Chalky Blue		34 1/2 on yel	340 5d
2/- 362	362 —	340 .. 10c grn & blk 4d		326 2c brn & blk not iss.		326 11.04 5c hl 5d		Oval Chalky Blue		35 1/2 on yel	341 5d
5/- 363 7/6	363 1	341 .. 25c blue & yel 9d*		327 6.08 3c all red (1/- doz) 1 1/2d		327 10.01 8c rose 3d		Oval Chalky Blue		36 1/2 on yel	342 5d
10/- 364	364 1	342 .. 30c hl & blk 1 1/2d		328 .. 5c yel & blk 5/0		328 9.01 12c grn 3d*		Oval Chalky Blue		37 1/2 on yel	343 5d
2d 365	365	343 .. 50c grn & brn 1/5*		329 6.09 8c all blue (2/8 doz) 2d		329 12.04 15c blue 3d*		Oval Chalky Blue		38 1/2 on yel	344 5d
Australia. (†)		329 6.09 8c all blue (2/8 doz) 2d		330 .. current set of 9 3/7		Crown CA. mult., ord.		Oval Chalky Blue		39 1/2 on yel	345 5d
POSTAGE DUTY STAMPS.		330 .. current set of 9 3/7		331 .. set 5, old colours 1/3		325 6.08 1c all green 1d		Oval Chalky Blue		40 1/2 on yel	346 5d
Melbourne Crown CA. p. 12, 12.		331 .. set 5, old colours 1/3		Canada.		326 2c brn & blk not iss.		Oval Chalky Blue		41 1/2 on yel	347 5d
301 10.09 4d grn & red (7d doz) 1d*	—	332 1.05 25c yel 6d*		1905. King's Head		327 6.08 3c all red (1/- doz) 1 1/2d		Oval Chalky Blue		42 1/2 on yel	348 5d
302 7.09 1d	—	333 2.07 3c brn & blk 5d		301 7.03 1c grn (7d doz) 1d*		328 .. 5c yel & blk 5/0		Oval Chalky Blue		43 1/2 on yel	349 5d
303 .. 2d .. (2/4 doz) 2d	—	334 2.07 3c brn & blk 5d		302 .. 2c rose (1/2 ..) 1 1/2d*		339 .. 8c yel & blk 5/0		Oval Chalky Blue		44 1/2 on yel	350 5d
304 10.09 5d	—	335 4.07 2c red & blk (1/- ..) 1 1/2d		303 .. 5c blue 3d*		340 .. 10c grn & blk 4d		Oval Chalky Blue		45 1/2 on yel	351 5d
305 9.09 4d	—	336 2.07 3c brn & blk 5d		304 .. 7c yel 4d		341 .. 25c blue & yel 9d*		Oval Chalky Blue		46 1/2 on yel	352 5d
306 10.09 6d	—	337 1.07 4c hl & blk (1/6 doz) 2d*		305 7.03 10c hl 6d*		342 .. 30c hl & blk 1 1/2d		Oval Chalky Blue		47 1/2 on yel	353 5d
307 .. 1/-	—	338 .. 5c blue & blk 5d		306 9.04 20c gen 11d*		343 .. 50c grn & brn 1/5*		Oval Chalky Blue		48 1/2 on yel	354 5d
308 .. 2/-	—	339 .. 8c yel & blk 5/0		307 12.08 50c violet 2/4*		344 .. \$1 red & grey 2/10*		Oval Chalky Blue		49 1/2 on yel	355 5d
309 .. 5/-	—	340 .. 10c grn & blk 4d		322 .. current set of 6 2/2		New Colours.		Oval Chalky Blue		50 1/2 on yel	356 5d
310 .. 10/-	—	341 .. 25c blue & yel 9d*		323 .. complete line set 5d		325 6.08 1c all green 1d		Oval Chalky Blue		51 1/2 on yel	357 5d
311 .. 21/-	—	342 .. 30c hl & blk 1 1/2d		324 .. complete line set 5d		326 2c brn & blk not iss.		Oval Chalky Blue		52 1/2 on yel	358 5d
312 .. 21/-	—	343 .. 50c grn & brn 1/5*		325 .. complete line set 5d		327 6.08 3c all red (1/- doz) 1 1/2d		Oval Chalky Blue		53 1/2 on yel	359 5d
313 .. set 5d to 10/-	—	344 .. \$1 red & grey 2/10*		326 .. complete line set 5d		328 .. 5c yel & blk 5/0		Oval Chalky Blue		54 1/2 on yel	360 5d
Bahamas. (†)		326 .. complete line set 5d		327 6.08 3c all red (1/- doz) 1 1/2d		329 6.09 8c all blue (2/8 doz) 2d		Oval Chalky Blue		55 1/2 on yel	361 5d
1901. Queen's Statuette.		327 6.08 3c all red (1/- doz) 1 1/2d		328 .. 5c yel & blk 5/0		330 .. current set of 9 3/7		Oval Chalky Blue		56 1/2 on yel	362 5d
Wmk. Crown CA., thick paper.		328 .. 5c yel & blk 5/0		329 .. 10c grn & blk 4d		331 .. set 5, old colours 1/3		Oval Chalky Blue		57 1/2 on yel	363 5d
316 9.01 1d red & hl 14d*	—	329 .. 10c grn & blk 4d		330 .. 20c brown 1/2		Canada.		Oval Chalky Blue		58 1/2 on yel	364 5d
Wmk. Crown CA., thin paper.		330 .. 20c brown 1/2		331 .. complete Quebec set 3/0		1905. King's Head		Oval Chalky Blue		59 1/2 on yel	365 5d
301 10.08 1d red & blk 14d*	—	331 .. complete Quebec set 3/0		332 .. complete Quebec set 3/0		301 7.03 1c grn (7d doz) 1d*		Oval Chalky Blue		60 1/2 on yel	366 5d
302 1.03 5d or .. (5/10 doz) 6d*	—	332 .. complete Quebec set 3/0		333 .. complete Quebec set 3/0		302 .. 2c rose (1/2 ..) 1 1/2d*		Oval Chalky Blue		61 1/2 on yel	367 5d
303 1.03 2c blue & blk 2/4	—	333 .. complete Quebec set 3/0		334 .. complete Quebec set 3/0		303 .. 5c blue 3d*		Oval Chalky Blue		62 1/2 on yel	368 5d
304 .. 3c grn .. 3/3	—	334 .. complete Quebec set 3/0		335 .. complete Quebec set 3/0		304 .. 7c yel 4d		Oval Chalky Blue		63 1/2 on yel	369 5d
1902. King's Head		335 .. complete Quebec set 3/0		336 .. complete Quebec set 3/0		305 7.03 10c hl 6d*		Oval Chalky Blue		64 1/2 on yel	370 5d
Wmk. Crown CA.		336 .. complete Quebec set 3/0		337 .. complete Quebec set 3/0		306 9.04 20c gen 11d*		Oval Chalky Blue		65 1/2 on yel	371 5d
305 1.01 1d rose	—	337 .. complete Quebec set 3/0		338 .. complete Quebec set 3/0		307 12.08 50c violet 2/4*		Oval Chalky Blue		66 1/2 on yel	372 5d
306 .. 24d blue 16d)	—	338 .. complete Quebec set 3/0		339 .. complete Quebec set 3/0		322 .. current set of 6 2/2		Oval Chalky Blue		67 1/2 on yel	373 5d
307 .. 4d yel (4/8 doz) 5d	—	339 .. complete Quebec set 3/0		340 .. complete Quebec set 3/0		323 .. complete line set 5d		Oval Chalky Blue		68 1/2 on yel	374 5d
308 .. 6d brn 7d	—	340 .. complete Quebec set 3/0		341 .. complete Quebec set 3/0		324 .. complete line set 5d		Oval Chalky Blue		69 1/2 on yel	375 5d
309 .. 1/- blk & red 1/1	—	341 .. complete Quebec set 3/0		342 .. complete Quebec set 3/0		325 .. complete line set 5d		Oval Chalky Blue		70 1/2 on yel	376 5d
310 ..											

# Ewen's New Issue Service.

CAN COMMENCE ANY WEEK; NO WAITING.

New Issues of Stamps are imported from every stamp-issuing country and colony throughout the world in mint unused condition, and when unobtainable at post-offices are purchased from the next best available sources. If we are unable to secure enough to complete the distribution to all Subscribers, preference is given to those whose limit of face value is highest and whose deposit account has been least often overdrawn, but in most cases incomplete distributions are subsequently completed.

**TERMS** 1/2 per 1/- face value. The completest Service in the World.  
10% over face value. Equal to any other 10% Service.

If stamps cost over face value, prices are advanced, but the stamps are then on approval. In lieu of the above terms, clients may have stamps at face value only, but are required to pay an annual entrance fee.

## APPLICATION FORM.

The undersigned herewith subscribes to Ewen's New Issue Service and agrees to the conditions printed below. New Issues are to be supplied according to the following particulars.

Date \_\_\_\_\_ Signed \_\_\_\_\_

Address \_\_\_\_\_

BRITISH COLONIAL STAMPS.							FOREIGN STAMPS.					
QUANTITY REQUIRED.							QUANTITY REQUIRED.					
Up to 1d. Face	Up to 1/- Face	Up to 2/6 Face	Up to 5/- Face	Up to 10/- Face	Up to £1 Face	Up to £25 Face	Up to 1d. Face	Up to 1/- Face	Up to 2/6 Face	Up to 5/- Face	Up to 10/- Face	Up to £1 Face
.....	.....	.....	.....	.....	.....	.....	.....	.....	.....	.....	.....	.....

ARE THESE REQUIRED ?			ARE THESE REQUIRED ?		
(Insert "Yes" or "No.")			(Insert "Yes" or "No.")		
	BRITISH COLONIAL	FOREIGN		BRITISH COLONIAL	FOREIGN
1. Postage Due Stamps ....			5. Different Watermarks ...		
2. Official Stamps ....			6. " Papers ....		
3. Special Delivery & R'lway Post			7. " Perforations... ..		
4. Registration & AR Stamps ....			8. " Shades ... ..		

Are any Countries not to be sent ?

Which Service ? (Service de Luxe, 1/2 per 1/-; Popular, 10% over face)

**CONDITIONS.**

New Issues of all British Colonial stamps are supplied, as they appear, on the following conditions:—

- 1.—That definite instructions as to clients' requirements are given in advance, and that one month's notice of alteration or cancellation is given.
- 2.—That nothing be returned, unless
  - (a) It exceeds these instructions.
  - (b) Is charged above the rate agreed upon.
  - (c) Is misdescribed.
  - (d) Is damaged.
  - (e) Has been issued over a year.
- 3.—That returns are made within ten days of receipt and are accompanied by the original invoices, the reason for return being in each case clearly defined (a, b, c, d or e).
- 4.—That clients pay all postage expenses and take risk of damage or loss in transit (we are similarly treated when making our purchases).
- 5.—That clients maintain their accounts in credit.

**To Ewen's Colonial Stamp Market, Ltd.,**  
32, PALACE SQUARE NORWOOD, LONDON, S.E.





**GRENADE—continued.**

**MCA, chalky.**

338 5.08 8d on yel  
339 10.08 6d lilac 7d  
341 .. 2/- on blue  
342 .. 5/- on yel 5/5  
347 current set of 11  
Crown CA chalky.  
340 10.08 1/- on grn 1/2  
343 .. 10/- on grn  
Postage Due.  
324 .. 1d blk not iss.  
325 7.06 2d ..  
326 9.08 3d ..

**Gwalior on India.**

**King's Head.**  
Surcharge 2mm. apart.  
"Gwalior" 14mm. long.  
301 1.03 1/2 grey 2d  
302 1.03 1/2 grn 2d  
303 .. 1a rose 2d  
304 6.04 2a viol 4d  
305 8.05 2a blue 4d  
306 6.04 3a oran 6d  
307 3.05 4a grn 8d  
308 1.06 8a yellow 8d  
309 9.05 8a viol 10d  
310 .. 12a on red 1/1  
311 7.05 1r grn & car 1/6  
312 7.07 1/2 P & R (7d doz) 1d

Surcharge 2mm. apart.  
"Gwalior" 13mm. long.  
317 9.08 1/2 grey 1d  
318 8.08 1/2 P & R (7d doz) 1d  
319 1.08 1a rose 1d  
320 1.08 2a viol 1d  
321 8.09 2a blue 1/10  
322 12.09 3a oran 1d  
323 .. 4a grn 1d  
324 current set of 9 3/7

**King's Head. Service.**  
Surcharge 10 to 11mm. apart.  
321 .. 0/3 1/2 grey 2d  
322 4.03 1/2 grn 2d  
323 .. 0/8 1/2 P & R 1d  
324 4.03 1a rose 3d  
325 .. 0/5 4a grn 1/10  
326 .. 8a viol 1d  
327 .. 1r grn & car 1d

Surcharge 8 to 9mm. apart.  
328 .. 0/8 1/2 grey 1d  
329 8.07 1/2 green 1/6  
330 10.07 1a rose 3d  
331 3.11 4/6 3a P & R  
336 .. 1a .. not iss.  
337 Service set of 10

**Hong Kong.**

1902. **King's Head.**  
CA Mult. Chalky  
1c 301 1/2 (4d doz)  
2c 302 .. 334 ..  
4c 303 .. 318 .. 335 ..  
5c 304 .. 320 .. 336 ..  
6c .. 337 2d  
8c 305 5d 338 3d  
10c 306 5d 322 ..  
12c 307 6d 339 ..  
20c 308 1/2 325 9d 340 6d  
30c 309 1/2 326 1/0 341 9d  
50c 310 2/0 327 1/6 342 1/1  
1 311 4/6 328 2/6 343 ..  
2 312 8/6 329 .. 344 7/6  
3 313 12/0 345 6/6  
5 314 .. 346 ..  
10 315 .. 332 2/0 347 ..

**New colours.**  
Crown CA mult., ord.  
317 10.04 2c grn  
319 5.07 4c rose (1/2 doz) 1d  
323 .. 10c blue (2/11 doz) 3d  
331 current set of 10

**Hyderabad.**

1900.  
307 1a blue 1d  
308 1a orange  
309 1a black  
310 2a sage  
315 set of 8

1905.  
317 11.05 1a blue  
318 .. 1a red

1908.  
319 11.08 1a grey  
320 .. 1a grn  
321 .. 1a rose  
322 .. 2a lil  
323 1.09 3a brn  
324 7.09 4a grn

**India.**

1902. **King's Head.**  
Wmk. Star, ordinary p.  
301 8.02 1a grey 1d  
302 2.05 1a on 1a  
303 8.02 1a grn 2d  
304 .. 1a rose 1d  
305 5.03 2a viol 2d  
306 8.03 2a blue 3d  
307 11.03 3a oran 5d  
308 4.03 4a grn 5d  
309 8.03 6a yel 9d  
310 5.03 8a viol 9d  
311 11.03 12a on red  
312 .. 1r car & grn 1/6  
313 1.04 2r brn & car 2/11  
314 .. 3r grn & brn 4/4  
315 .. 5r lil & blue 7/3  
316 1.08 10r car & grn  
319 .. 5r oil & blue 2/18  
320 8.08 25r

Postage & Revenue.  
316 1a green 1d  
317 1a rose 1d  
320 1/2 to 12a, set of 10 3/10

"ON H. M. S." Postage.  
331 .. 0/5 1a grey  
332 7.03 1a grn  
333 8.03 1a rose 4d  
334 6.03 2a viol 6d  
335 .. 0/3 4a grn 1/10  
336 5.03 8a yel 2/10  
337 .. 0/4 1r car & grn 3/10  
345 set of 8 7/6

**INDIA—continued.**

340 3.09 2r brn & car 5/4  
341 .. 8r lil & blue 13/4  
342 .. 10r car & grn 23/0  
343 .. 15r grn & blue 35/0  
344 8.09 25r oran & blue

Postage & Revenue.  
338 1a grn 3d  
339 1a rose 3d

**India C.E.F.**  
Queen's Head.  
301 7.00 1a rose (4d doz) 1d  
309 .. 12a red  
330 .. set of 10 5/10

**King's Head.**  
315 9.09 1a green (P & R) 2d  
313 11.05 1a rose (2/6 doz) 3d  
316 2.09 1a P & R (1/4 ..) 2d  
314 3.09 12a on rd 5/0  
317 current set of 9 4/2

**Jaipur.**  
301 .. 0/6 1a yellow  
302 11.04 1a blue 1d  
303 .. 1a rose 1d  
304 .. 2a green 3d  
305 8.06 4a brown 5d  
306 .. 8a violet 10d  
307 .. 1r orlan (18/- doz) 1/7  
308 current set of seven 3/1

**Jamaica. (S)**

1906. **Queen. Mult. wmk.**  
320 5.05 3d grn 6d  
321 8.08 4d brn  
322 9.08 6d orange-yel  
323 11.08 1/- brn  
324 11.08 2/- brn

1908. **Arms.**  
Wmk. Crown CA.  
304 11.03 1d grn & blk  
305 9.04 1d car (8d)  
306 11.03 2d blue (4d)  
307 8.04 5d yel ..

Crown CA mult., chalky.  
308 10.05 1d grn & blk  
309 12.05 1d car .. (4d)  
310 11.07 2d blue .. (2/0)  
311 4.07 5d yel .. (5/9)  
312 12.05 5/- lil .. 5/9

1906. **New design.**  
318 12.06 1d green 1d  
319 10.06 1d rose (1/2 doz) 1d  
334 current set of 7

**New colours.**  
Wmk. Crown CA mult., ord.  
325 .. 2d blue not iss.  
326 .. 3d on yel (3/6 dz) 3d  
327 11.09 6d lilac 7d

**Jhind on India.**

**King's Head.**  
301 5.03 1a grey 1d  
302 .. 1a grn 2d  
303 .. 1a rose 1d  
314 .. 2a viol 2d  
300 4.09 2a blue 4d  
305 5.03 3a oran 4d  
306 .. 4a grn 5d  
307 8.05 6a yel 10d  
308 5.03 8a viol 10d  
309 8.05 12a on red 1/1  
310 .. 1r car & grn  
311 4.08 1a P & R (7d doz) 1d  
312 10.09 1a ..  
313 current set of 10

**King's Head. Service.**  
321 3.06 1a grey 6d  
322 5.03 1a grn 1/8  
323 .. 1a rose 1/6  
324 .. 2a viol 1/6  
325 .. 4a grn 2/8  
326 .. 8a viol  
327 3.06 1r car & grn 1d  
328 .. 1a P & R not iss.  
329 .. 1a ..

**Johore.**

1904. **Sultan's Head.**  
Wmk. Quatrefoils single.  
301 9.04 1c lil  
302 .. 2c .. (8d doz) 1d  
303 .. 3c .. (1/1 ..) 1d  
304 .. 4c .. (1/4 ..) 2d  
305 .. 5c .. (1/8 ..) 2d  
307 .. 8c .. 3d  
308 .. 10c .. 3d  
309 .. 25c .. 9d  
310 .. 50c .. 1/5  
311 .. 1 grn  
312 .. 2 grn  
313 .. 3 grn  
314 .. 4 grn  
315 .. 5 grn 15/0  
316 .. 10 grn  
317 current set of 8 3/10

**King Edward VII. Land.**  
Overprinted on New Zealand.  
301 1.08 1d rose (used)

**Labuan.**  
Overprinted "Straits Settlements" in red (exc. 4 on 5c).  
333 1.07 1c lil & blk 1/10  
334 .. 2c grn .. 15/0  
335 .. 3c brn .. 3/0  
336 .. 4c on 12c (3/- doz) 6d  
337 .. 4c on 18c (3/- ..) 6d  
338 .. 4c on 18c 4d  
339 .. 8c or & blk (4/- dz) 4d  
340 .. 10c blue & brn 9d  
341 .. 25c grn & blk 9d  
342 .. 50c grey & lil 1/8  
343 .. 1 or & red 3/8

**Lagos.**

1904. **King's Head.**  
CA Mult. Chalky  
1d 301 .. 312 .. 321 1/4  
1d 302 4d 313 2d 322 4d  
2d 303 .. 314 8d 323 8d  
2d 304 .. 315 .. 324 4d  
3d 305 1/8 316 .. 325 8d  
6d 306 .. 316 1/8 326 10d  
1/- 307 .. 317 .. 327 5/0  
1/- 308 .. 318 5/8 328 20/0  
5/- 309 .. 319 6/8 329 20/0  
10/- 310 .. 320 .. 330 12/6

**LAOS—continued.**

Words of value larger.  
311 KS 2d on blue

**Leeward Islands.**

1902. **King's Head.**  
CA Mult. Chalky  
Single Ord. Chalky  
1d 301 2d 310 4d 322 6d  
1d 302 3d 320 4d  
2d 303 4d 321 6d  
2d 304 6d 319 2/0  
2d 305 6d 314 .. 323 1/0  
3d 306 9d 324 ..  
1/- 307 1/9 325 ..  
2/6 308 ..  
5/- 309 ..

**New colours.**  
Crown CA mult., ord.  
326 8.09 1d brown (3d doz) 1d  
327 4.07 1d green (7d doz) 1d  
328 7.07 1d rose 1d  
329 .. 2d grey 1d  
330 5.07 2d blue 3d

Crown CA mult., chalky.  
331 .. 3d on yel not iss.  
332 .. 6d lilac  
333 .. 1/- on green ..  
334 .. 2/6 on blue ..  
335 .. 5/- on yellow ..  
311 current set of 7

**Loyant on Gt. Britain.**

Surch. Paras or Pias.  
301 2.02 40pa on 2d 4d  
302 6.02 80pa on 5d  
303 4.06 1pi on 2d 2d  
304 11.05 2pi on 5d  
305 9.02 4pi on 10d  
306 8.08 12pi on 2/6  
307 8.05 24pi on 5/-

Chalky paper.  
321 1.08 2pi on 5d 5d  
320 8.07 4pi on 10d 10d  
322 1.08 12pi on 2/6 2/6

Surch. "LEVANT."  
309 8.05 1d grn (7d doz) 1d  
310 .. 1d red (1/2 doz) 2d  
311 .. 1d  
312 .. 2d car & grn 6d  
313 .. 2d blue 6d  
314 .. 3d on yel 6d  
315 .. 4d brn & grn 10d  
316 .. 5d blue & lil 10d  
317 .. 8d lilac  
318 .. 1/- car & grn 2/6

Chalky paper.  
323 3.08 1d grn & lil  
324 12.09 2d  
329 3.08 1/- car & grn

1909.  
331 11.09 30 pa on 1d 2d  
332 .. 1 pi 10 pa on 3d 7/0  
333 .. 1 pi 30 pa brn & grn 7/0  
336 2.09 .. orange 7/0  
334 11.09 2 pi 20 pa on 6d 7/0  
335 .. 5 pi on 1/- 1/0

1910.  
337 1.10 1/2 pi on 3d 3d  
338 .. 1/2 pi on 4d orange 5d  
339 .. 2/2 pi on 6d 6d

**Malay States.**

1900. **Tiger.**  
Plate I. Lines of shading worn.  
CA MCA sideways  
Sideways. Ord. Chalky  
1c 309 .. 317 6d  
3c 310 4d 318 ..  
4c 311 4d 319 ..  
5c 312 4d  
8c 313 6d 320 ..  
10c 314 1/6 321 ..  
20c 315 .. 322 1/6  
50c 316 .. 323 3/6

Crown CA mult., ord., upright.  
325 PM 8c blue & blk

1900. **Elephants.**  
CC MCA  
Ord. Chalky  
1 grn 350 .. 354 ..  
2 grn 351 1/10 355 5/1  
3 grn 352 15/8 356 12/8  
4 grn 353 64/0

**New Colours.**  
Crown CA mult., ord., sideways.  
345 9.06 1c grn (old plate) 2d  
346 .. 0/9 1c (new ..)  
347 7.08 3c brown 1  
348 2.09 3c rose (11d doz) 1d  
349 current set of 8

349 3.10 8c blue

**Maldives.**

1908. **Minaret.**  
307 5.09 2c brown (8d doz) 1d  
308 .. 3c green (8d ..) 1d  
309 .. 5c lilac 2d  
310 .. 10c red (2/6 doz) 3d  
315 current set of 4  
311 .. 15c not iss.  
312 .. 25c ..  
313 .. 50c ..  
314 .. 1r ..

**Malta.**

Pictorial or King's Head.  
CA Mult. Chalky  
1d brn 301 1d see below  
1d grn 302 ..  
1d car & blk 303 .. 316 3d  
2d grey & lil 304 .. 318 3d  
2d blue .. 305 7d 319 3d  
3d lil & grey 306 4d  
4d brn & blk 307 .. 322 4d  
4d brn 308 1/0 323 5d  
5d red 309 1/8 324 6d  
1/- vi & grey 310 1/8 325 1/1  
5/- (not iss.)

**MALTA—continued.**

Wmk. Crown CC.  
312 .. 99 2/6 olive 2/8  
311 .. 5/- Queen 5/8  
313 .. 10/- blue 10/10

Crown CA mult., ord.  
New colours.  
314 10.05 1d brn (4d doz) 1d  
315 11.04 1d grn 1d  
317 4.07 1d rose 1d  
326 current set of 10 2/4  
320 ..

**Mauritius.**

1895. **Arms (Key to left).**  
(1c. 1/2, 2c. 1/1, 3c. on yel., 4c. on blue, 5c. on red, 6c. on blue)

CA MCA MCA  
single. Ord. Chalky  
1c 302 1d 328 ..  
2c 304 2d 325 4d 329 2d  
3c 306 2d 330 ..  
4c 310 2d 326 4d 331 2d  
5c 312 1d  
6c 314 3d 327 4d 332 3d  
8c 315 3d  
12c 316 3d  
15c 318 .. 333 6d  
25c 320 8d 334 ..  
50c 321 .. (CC) 335 ..  
1r .. 324 2/6 336 ..

24r 322 ..  
5r 323 ..

1909. **Key to right or King.**  
338 1.10 1c grey 1d  
339 .. 2c brown 1d  
340 .. 3c green 1d  
341 .. 4c grn & rose 1d  
342 .. 5c grey & rose 1d  
343 .. 6c rose 1d  
344 .. 8c brown 1d  
345 .. 12c grey 1d  
346 .. 15c blue 1d  
347 .. 25c on yel 1d  
348 .. 50c lil & blk 1d  
349 .. 1r blk or grn 1d  
350 .. 2/2 on blue 1d  
351 .. 5r on yellow 1d  
352 .. 15c Inland 4/0  
353 .. type II.  
354 .. 15c grn, Inl 6d  
355 .. 18c Foreign

**Express Delivery.**  
"Wink" "Inland" or "Foreign."  
352 .. 15c Inland 4/0  
353 .. type II.  
354 .. 15c grn, Inl 6d  
355 .. 18c Foreign

**Montserrat.**

1903. **Arms or King's Head.**  
CA or CC Mult. Chalky  
Single Ord. Chalky  
1d 301 2d 311 .. 316 1d  
1d 302 2d 317 ..  
2d 303 .. 313 .. 319 4d  
2d 304 9d 320 6d  
3d 305 .. 314 .. 321 ..  
6d 306 1/3 315 1/0 322 ..  
1/- 307 .. 323 ..  
2/- 308 3/0 324 ..  
2/6 309 .. 325 ..  
5/- 310 7/6 326 ..

**New colours.**  
Crown CA mult., ord.  
317 9.04 1d grn  
328 6.08 1d red (1/2 doz) 1d  
329 9.09 2d grey 2d  
330 9.08 2d blue (2/11 doz) 3d

MCA chalky.  
331 9.09 3d on yel 3d  
332 .. 6d lil 7d  
333 .. 1/- on grn 1/1  
334 .. 2/- on blue 2/2  
335 .. 2/6 .. 2/8  
336 .. 5/- on yel 2/8  
327 current set of 7

**Morocco Agencies on Gibraltar.**

1903. **King's Head.**  
CA Mult. Chalky  
Single Ord. Chalky  
5c 301 2d 308 .. 311 ..  
10c 302 .. 309 .. 312 ..  
20c 303 9d 310 8d 313 not  
25c 304 6d 314 ..  
50c 305 6/0 315 1/0  
1p 306 3/0 316 ..  
2p 307 .. 317 2/6

**Morocco Agencies on Great Britain.**

King's Head.  
318 1.07 5c on 1d (o) 1d  
319 .. 10c on 1d (o) 1d  
320 .. 15c on 1d (o) 2d  
321 .. 20c on 2d (o) 2d  
322 .. 25c on 2d (o) 3d  
323 11.07 40c on 4d (c) 5d  
324 1.07 50c on 5d (c) 5d  
325 .. 1p on 10d (c) 10d  
326 .. 3p on 2/6 (c) 2/6  
327 4.07 12p on 10/- (o) 10/-  
328 6.07 4d yel-grn (o) 1d  
329 5.07 1d red (o) 1d  
330 4.07 2d car & grn (c) 2d  
331 .. 4d brn .. (c) ..  
332 5.07 6d lilac (c) 7d  
333 .. 1/- car & grn (c) 1/1  
334 .. 2/6 lilac (c) ..  
336 current set of 8

**Nabha on India.**

(a) **King's Head.**  
301 4.03 1a grey 1d  
302 1a grn (7d doz) 1d  
303 1a rose (1/2 ..) 1d  
304 2a viol 2d  
305 .. 0/8 2a blue 2d  
306 4.03 3a oran 4d  
307 .. 6a yel 10d  
308 .. 8a viol 10d  
309 .. 12a on red 1/1  
310 .. 1r car & grn 1/1  
311 9.08 1a P & R  
312 .. 1a ..  
313 current set of 9 3/7

King's Head. Service.  
321 5.06 1/2 grey 9d  
322 10.03 1a grn  
323 .. 1a rose  
324 .. 2a viol (4/- doz) 4d  
325 .. 4a grn  
326 .. 8a viol  
327 .. 1r car & grn  
328 9.08 1a P & R (10d doz) 1d  
329 .. 1a .. (1/6 ..) 2d  
314 "Service" set of 6 6/8

**Natal.**

1902. **King's Head.**  
"Postage—Revenue"  
CA MCA  
Single Ord. Chalky  
1d 301 2d 321 ..  
1d 302 2d 322 ..  
2d 303 3d  
2d 304 4d  
2d 305 3d  
3d 306 4d  
4d 307 1/8  
5d 308 9d  
6d 309 1/0  
1/- 310 ..  
2/- 311 3/8  
2/8 312 ..  
4/- 313 6/0

314 ..  
315 ..  
316 25/0  
317 45/0  
318 ..  
319 ..  
320 ..  
321 ..  
322 2/4  
323 2/4  
324 2/4  
325 5d  
326 ..  
327 5d  
328 ..  
329 ..  
330 ..  
331 4/0  
332 ..

**New colours.**  
333 .. 2d grey not iss.  
334 .. 3d on yellow ..  
335 .. 4d ..  
336 .. 5d ..

**Inscribed "Postage."**  
349 4.09 6d lilac 7d  
350 .. 1/- on grn 1/1  
351 12.08 2/- on blue 2/2  
352 4.09 2/6 on blue 2/8  
353 12.08 5/- on yel 5/5  
354 4.09 10/- on grn  
355 12.08 20/- on red  
356 current set of 10 3/8

**Nepal.**

301 8.07 2 pice brown  
302 .. 4 .. green  
303 .. 8 .. rose  
304 .. 16 .. lilac  
305 current set of 4

**Newfoundland.**

**Cabot Series.**  
304 .. 97 4c grn 2d  
305 .. 8c brn 4d  
307 .. 8c oran 5d  
308 .. 10c brn 6d  
309 .. 12c blue 7d  
310 .. 15c red  
311 .. 24c lilac  
316 above set of 7 3/7  
312 .. 97 30c blue  
313 .. 35c red 1/7  
314 .. 60c blk

**Royal Family.**  
315 .. 97 4c grn (4d doz) 1d  
317 .. 99 1c grn 1d  
319 .. 2c red 2d  
320 .. 97 3c oran 2d  
321 .. 01 4c lil 2d  
322 .. 99 5c blue 3d

**Map design.**  
324 9.08 2c red (1/2 doz) 1d  
325 current set of 6 9d

**New Hebrides Condominium.**

Surcharged on Fiji Islands.  
300 KS 1d green 50/0  
301 KM 1d green (8/- doz) 9d  
(a) grn & light grn  
(b) light grn  
302 KM 1d rose (2/3 doz) 3d  
303 KS 2d lil (8/- doz) 8d  
304 KS 2d blue (4/6 doz) 6d  
305 KS 5d lil & grn 1/8  
306 KS 6d lil & car 3/0  
307 KS 1/- grn & car  
315 KM 1/- .. 2/6

Surcharged on New Caledonia.  
321 11.08 3c green 2d  
322 .. 10c rose 3d  
323 .. 25c on grn 1/6  
324 .. 50c on or 1/8  
325 .. 1f on grn 2/0  
326 set of 5 (52/5) 4/8  
320 set of 2

Overprinted "Condominium" (S)  
327 3.10 5c green (7d doz) 1d  
328 .. 10c rose (1/2 ..) 2d  
329 .. 25c on green 3d  
330 .. 50c on oran 6d  
331 .. 1f on green 1/0  
332 set of 5 (52/5) 1/0

Wmk. Melbourne Crown A.  
p. 11, 12 p. 12 p. 11  
1d 327 5d  
2d 328 8d  
2d 329 ..  
4d 331 2/8  
6d 333 15/0  
8d 334 3/0

304 .. 305 ..  
306 .. 335 ..  
307 .. 340 ..  
308 ..  
309 ..  
310 ..  
311 ..  
312 current set of 6 2/7

**Orange River.**

1903. **King's Head.**  
Wmk. Crown CA.  
301 7.03 1d grn  
302 2.03 1d red (1/4 doz) 1d  
303 7.03 2d brn 2d  
304 .. 2d blue 3d  
305 .. 3d lil 4d  
306 .. 4d grn & car  
307 .. 6d lil & carm 7d  
308 .. 1/- yel & carm  
309 10.04 5/- or & blue

Crown CA mult., ord.  
310 7.07 4d green (7d doz) 1d  
311 2.08 1d red  
315 11.07 4d grn & car  
317 2.08 1/- yel & car  
319 current set of 8

**Papua.**

Surcharged on B.N. Guinea.  
LARGE SURCHARGE.  
Rasettes Rasettes  
horis. vert.  
1d 309 ..  
1d 310 ..  
2d 311 10d  
2d 312 ..  
4d 305 .. 313 ..  
6d 306 2/6 314 4/0  
1/- 307 .. 315 ..  
2/6 308 12/6 316 ..

**NEW ZEALAND.**

Rough Perf. Perf.  
p. 14 14 14 x 18  
1d 332 2d 356 3d 369 4d  
2d 334 .. 370 2d  
2d 335 ..  
3d 336 .. 360 6d 372 3d  
4d 336 .. 361 9d 373 ..  
5d 338 .. 374 ..  
6d 351 2/0  
8d 340 ..  
9d 341 10d  
1/- 343 2/2 366 2/6 377 ..  
5/- 344 ..  
400 pictorial set of 12 5/3

OFFICIAL STAMPS (USED).  
Set of eight 60/0  
POSTAGE DUE STAMPS.  
Wmk. NZ Star, perf. 11.  
393 PZ 1d grn & car  
394 PZ 1d ..  
Wmk. NZ Star, perf. 14.  
395 PZ 1d grn & car not iss.  
396 PZ 1d .. 1d  
397 PZ 2d .. 2d  
398 current set of 3 4d

**Dominion of New Zealand.**

1909.  
Perf. 14 x 15.  
401 11.09 1d green 1d  
402 .. 1d rose ..  
Perf. 14 x 14.  
403 11.09 2d violet 3d  
404 .. 3d brown 4d  
405 .. 4d orange 5d  
406 .. 5d brn ..  
408 .. 8d blue 10d  
Perf. 14.  
411 11.09 5d brown  
407 .. 6d rose .. 7d  
409 .. 1a red .. 1/2  
410 SET OF NINE 5/3

**Niue on New Zealand.**

No wmk., perf. 11.  
306 4.02 2d blue (2/9 doz) 3d  
308 7.02 1d grn (7d doz) 1d  
310 .. 1d rose (1/2 doz) ..  
Crown paper, p. 11.  
314 3.03 3d brn 4d  
315 .. 8d rose ..  
317 5.03 1/- orange-red 1/8  
319 current set of 6

**North Borneo.**

Pictorial or Arms  
301 .. 97 85 viol 12/8  
302 .. 810 brn 23/4  
Overprinted "British Protectorate."  
315 10.01 25c grn 8d  
316 .. 50c lilac 1/8  
317 1.04 81 rd. rd sur. 5/0  
318 10.05 81 rd. blk sur.  
319 5.05 82 grn 5/8

**New Borneo Pictorial issues.**  
324 7.09 1c bi-col (4d doz) 4d  
325 .. 2c (8d ..) 1d  
326 .. 3c (1/- ..) 1d  
327 .. 4c (1/4 ..) 1d  
328 .. 5c (1/8 ..) 2d  
329 .. 6c (2/- ..) 2d  
330 set 1 to 8c 7d  
330 7.09 8c bi-col (2/8 ..) 3d  
331 .. 10c .. (3/4 ..) 3d  
332 .. 12c .. 4d  
333 .. 16c .. 4/8  
334 .. 18c .. 4/8  
334 8.09 20 on 18c bi-col 6d  
335 7.09 24c bi-col 8d  
322 set of 12 3/0

**Northern Nigeria.**

1902. **King's Head.**  
CA Mult. Chalky  
1d 301 2d 310 .. 319 1d  
1d 302 3d 311 6d 320 1d  
2d 303 5d 312 .. 321 2d  
2d 304 4d 313 .. 322 6d  
5d 305 9d 314 .. 323 6d

PAPUA—continued.		St. Kitts—Nevis.		SIERRA LEONE—continued.		Straits.		Tonga.		Victoria.			
<b>SMALL SURCHARGE.</b> <i>Rosettes vertical paper</i> 317 — 331 4d 332 8d 333 4d1 334 6d1 335 — 336 — 337 — 338 3/9 339 2/0		<b>1908. Two designs.</b> Wmk. Crown CA. Single Mult. Chalky 301 2d 311 — 302 3d — 323 4d 303 1/0 314 — 325 2½d 304 — 315 — 305 1/0 317 1/0 324 8½d 306 1/8 318 1/0 322 7d 307 — 319 — 308 2/2 309 2/9 310 5/5		<b>MCA chalky.</b> 333 5 00 8d on yel 8½d 334 6 00 4d on yel 8½d 335 — 5d 6½d 336 4 00 8d lilac 7½d 340 Current set of ten — 337 2 00 1/- blk on grn — 338 — 2/- on blue 2/2 339 4 00 5/- on yel 6/6		<b>1902. King's Head (No. 1).</b> CA Mult. Chalky Single Ord. 1c 301 1d 3c 302 2d 4c 303 — 5c 304 4d 321 — 332 4d 8c 305 — 10c 306 8d 323 6d 334 9d 25c 307 1/8 324 — 335 9d 50c 308 2/8 325 1/4 336 1/0 50c 309 3/0 326 2/0 337 — \$1 310 — 327 3/8 338 — \$2 311 — 328 18/0 340 — \$5 312 — 328 18/0 340 — \$25 — — — 347 68/9 \$100 313 — — — —		<b>1902. King's Head (No. 1).</b> CA Mult. Chalky Single Ord. 1c 314 3d 329 2d 3c 315 — 319 — 330 3d 4c 316 5d 320 10d 331 4d 8c 317 8d 322 — 333 9d		<b>Pictorial or Portrait.</b> Wmk. Turtle's Heads all pointing same way. Oblong stamps should be looked at sideways. 301 — 87 ¼d blue — 302 — 1d red & blk 8d 303 — 2d bistre .. — 304 — 2½d blue .. — 305 — 3d grn .. — 306 — 4d lil & grn .. — 307 — 5d or & blk .. — 308 — 6d red .. — 309 — 7½d grn & blk 9d 310 — 10d car & blk 1/0 311 — 1/- brn & blk 1/1 312 — 2/- blue & blk — 313 — 2/8 lilac 2/9 314 — 5/- or & blk — Same, thinner paper, Turtle's heads pointing alternately up and down. 315 — .04 ¼d blue — 316 — 1d red & blk — 317 — 2d bistre & blk — 318 — 2½d blue & blk — 319 Current set of eleven 5/2½		<b>Wmk. Crown over A.</b> Perf. 12, 12½, Perf. 11. 328 2d 329 2½d 330 1½d 331 8d 332 2½d 333 1 334 3½d 335 2/8 336 3½d 337 3/8 338 — 339 — 340 — 341 — 342 7d 343 — 344 — 345 1/1 346 1/8 347 1/1 348 1/1 349 1/1 350 set of 11 4/4	
<b>Papua.</b> Wmk. Crown A upright, p. 11. 353 11.07 ¼d grn & blk 1d 354 6.08 1d pink .. 6d 355 10.08 2d viol .. 4d 356 7.08 2½d blue .. 5d 357 11.07 4d brn .. 1/0 358 4.08 6d grn .. 1/0 359 10.08 1/- yel .. 2/0 360 4.08 6d grn .. 1/0 361 10.08 1/- yel .. 2/0 362 SET OF 7 (355/61) 4/6		<b>New colours</b> Crown CA mult., ord. 312 10.08 ¼d green (7d doz) 1d 313 2.08 1d rose (1/2 ..) 1½d 314 3.07 2½d blue (2/11 ..) 3d 326 Current set of seven —		<b>Solomon Islands.</b> No wmk., p. 11. 301 2.07 ¼d rose (2/6 doz) 3d 302 — 1d rose (3/0 ..) 4d 303 — 2d blue (6/0 ..) 8d 304 — 2½d yell (10/0 ..) 10d 305 — 5d green — 306 — 6d brown 1/0 307 — 1/- lilac 2/0 315 Complete set of seven —		<b>New designs.</b> 1c 314 3d 329 2d 3c 315 — 319 — 330 3d 4c 316 5d 320 10d 331 4d 8c 317 8d 322 — 333 9d		<b>OFFICIAL STAMPS.</b> Punctured "O.S." 351 ¼d grn — 352 1d rose 2d 353 1½d on yel — 354 2d lilac 4d 355 2½d blue — 356 3d yel 6d 357 4d yel 6d 358 5d brn — 359 6d grn 1/0 370 9d rose — 371 1/- yel 1/8 372 2/- blue 3/8 373 5/- blue & carm 8/8 374 2/- rose — 375 2/- blue —					
<b>Entire Sheets.</b> 355 ¼d grn & blk 2/6 356 1d rose & blk 15/0 <b>Wmk. Crown A upright, p. 12½.</b> 363 10.08 2d viol & blk 5/0 364 7.08 2½d blue .. 6/0 365 11.07 4d brn .. — 366 4.08 6d grn .. — 367 1.09 1/- yel .. — <b>Wmk. Crown A sideways, p. 11.</b> 401 1.10 ¼d grn & blk — 402 — 1d red — 403 — 2d viol .. not iss. 404 1.10 2½d blue .. — 405 — 4d brn .. — 406 12.09 6d grn .. — 407 — 1/- yel .. not iss. 408 12.09 2/8 brn .. 5/6 <b>Perf. 12½.</b> 409 12.09 ¼d grn & blk — 410 — 1d red .. —		<b>1902. King's Head.</b> CA Mult. Chalky Single Ord. 301 2d 306 1½d 315 — 302 3d 308 6d 316 3d 303 — 310 9d 317 8d 304 9d 312 6d1 305 — 313 1/8 319 — 306 — 314 — 320 —		<b>Small design, p. 14.</b> 308 11.08 ¼d grn (7d doz) 1d 309 — 1d red (1/2 ..) 1½d 310 — 2d grey (2/4 ..) 2½d 311 — 2½d blue (2/11 ..) 3d 312 — Set of 4 7d 313 — 5d grn 6d 314 — 6d lilac 7d 315 — 1/- blk on grn 1/1 316 Current set of seven 2/10		<b>New colours.</b> Crown CA mult., ord. 312 10.04 1c grn — 342 6.08 3c rose — 343 7.07 4c rose 8d 344 2.08 4c lilac — 345 4.09 5c yel (1/8 doz) 2d 346 9.06 8c blue (2/11 ..) — 347 7.08 10c lil on yel — Crown CA mult., chalky. 349 8.09 25c lil 9d 350 12.09 30c — 351 — 50c on grn not iss. 352 — \$1 on blue .. — 353 — \$2 on yellow .. — 354 — \$5 on grn .. — 355 — \$100 on yel .. — 358 Current set of nine 3/9		<b>Transvaal.</b> 1902. King's Head. "Postage & Revenue" CA Mult. Chalky Single Ord. 301 1½d 317 — 1d 302 — 319 — 2d 303 3d 322 2/0 334 5d 3d 304 9d 322 2/0 334 5d 4d 305 — 335 3½d 6d 306 8d 336 5d 1/- 307 — 337 7d 2/- 310 — — — — <b>Postage—Postage.</b> 1/- 309 2/0 327 1/1 2/- 311 5/8 328 — 2/8 312 4/0 329 — 5/- 313 7/0 330 5/5 10/- 314 — 331 10/10 £1 315 — 332 25/0 338 22/0 £5 316 — — — — <b>Error, wmk. Anchor.</b> 345 4.08 1d rose — <b>New colours.</b> 318 9.05 ¼d grn (7d doz) 1d 320 — 1d rose (1/2 doz) 1½d 321 — 2d purple (2/4 ..) 4d 323 10.09 2½d blue (2/9 doz) 3d 326 — 6d — not iss. 350 ¼d to 1/- set of 8 3/2		<b>POSTAGE DUB.</b> Wmk. Crown A. 381 3.06 ¼d grn & carm 4d 382 2.06 1d .. 6d 383 1.07 2d .. 6d 385 6.08 4d .. 2/8			
<b>Patiala on India.</b> King's Head. 301 3.03 ¼a grey ¼d 302 — ¼a grn 1d 303 — 1a rose 1½d 304 — 2a viol 2½d 305 — 3a oran — 306 8.05 4a grn — 307 11.05 6a yel — 308 1.06 8a viol 10d 309 — 12a on red 1/1 310 12.05 1r carm & gr 1/8 321 Current set of nine — King's Head. Service. 320 8.09 ¼a grey 1d 311 12.03 ¼a grn 1d 312 — 1a rose 2d 313 8.05 2a viol 1½d 314 12.03 3a oran 1/0 315 8.05 4a grn — 316 12.03 5a viol (8/9 doz) 2/0 317 3.06 1r carm & gr 2/8 318 ? 1a P & R (1/4 doz) 1½d 319 — 1a P & R not iss. 322 Set of seven (¼a-1r) —		<b>St. Lucia.</b> 1902. King's Head. CA Mult. Chalky Single Ord. 301 2d 306 1½d 315 — 302 3d 308 6d 316 3d 303 — 310 9d 317 8d 304 9d 312 6d1 305 — 313 1/8 319 — 306 — 314 — 320 —		<b>Somaliand.</b> King's Head. Wmk. Crown CA. 301 2.04 ¼a grn (8d doz) 1d 302 9.04 1a car & blk 2½d 303 — 2a viol (2/4 doz) 2½d 304 — 2½a blue — 305 — 3a grn & lil — 306 — 4a blk & grn — 307 — 5a viol — 308 — 6a blue & blk — 309 — 12a or .. 2/8 Wmk. Crown CC. 310 9.04 1r grn 1/8 311 — 2r viol — 312 — 3r blk & grn — 313 — 5r carm & blk — Crown CA mult., ord. 314 8.05 ¼a grn 2d 315 7.95 1a carm & blk 4d 316 9.05 2a viol 4d 317 — 2½a blue (2/11 doz) 8d 318 — 3a grn & lil 4d 319 — 4a blk & grn 7d 320 — 5a blk & blk 10d 321 — 6a blue & blk 10d 322 — 12a or & blk 1/1 Crown CA mult., chalky. 327 7.06 1a carm & blk 2d 329 4.09 2a violet (2/4 doz) 2½d 330 Current set of nine — <b>OFFICIAL.</b> 323 Set of 14 125/1 MCA ordinary. 328 4.09 1d red —		<b>Sudan.</b> Camel. Wmk. Quatrefoils single. 301 — 98 1m car & brn 1d 302 — 2m — 303 — 3m — 304 — 5m blk & car 3d 305 — 1p brn & blue 5d 306 — 2p — 307 — 5p — 308 — 10p — Multihle Crescent & Star. 309 2.03 1m car & brn (4dd) ¼d 310 10.02 2m 1d 311 6.03 3m grn & lil 1d 312 12.03 5m blk & car 2d 313 — 1p brn & blk — 314 5.08 2p blk .. 6d 315 3.08 5p grn & brn 1/8 Same, but plate 2, fainter background. 320 1.07 4m blue 3d 321 9.07 4m red 3d 322 8.07 1p brn & bi — 323 Current set of eight — <b>OFFICIAL STAMPS.</b> Sur. "OSGS." Wmk. Quatrefoils. 328 3.06 10 pias. — Same, wmk. Cres. & Star. 329 9.4 1m car & brn — 331 2.04 3m grn & lil 1d 332 1.03 5m blk & car 1½d 333 — 1p brn & blue — 334 — 2p blue & blk — 335 — 5p grn & brn — 336 Current set of six — "Army Official." Cres. & Star. 337 1m car & brn 6/0 338 "Official" 6/0 339 Small sur 6/0 340 Inv. sur 18/0 341 Wmk Quatrefoils 18/0 Sur. "Army Services." 346 1.06 1m car & brn 1/8 347 — 2m brn & grn 9d 348 — 3m grn & lil 1/8 349 — 5m blk & car 1/0 350 — 1p grn & brn — Single wmk. 351 1.06 2p blue & blk 8/9 352 — 5p grn & brn 80/0 353 — 10p lil & blk 25/0 Varieties. 354 1m pd. 14mm used 20/0 355 1m inv. sur. — Same, but plate 2. 356 — 08 1p brn & blue 6/6 Wmk. Cres. and Star mult. 357 — 09 2p blue & blk — 358 5.08 5p grn & brn 17/6 359 Current set of six — Postage Dub. 371 — 01 2c brn & blk 1d 372 — 4c grn & brn 1½d 373 — 10c lil & grn — 374 — 20c car & blue — 375 Current set of four 11d		<b>POSTAGE DUB.</b> Wmk. Crown A. 381 3.06 ¼d grn & carm 4d 382 2.06 1d .. 6d 383 1.07 2d .. 6d 385 6.08 4d .. 2/8					
<b>Queenland.</b> Wmk. Crown A, p. 12½. 321 12.07 ¼d green 1½d 322 — 1d red 2½d 323 — 2d blue, die ii 2½d 324 — 2½d on blue not iss. 325 4.08 3d brn 8½d 326 12.07 4d yel 5d 327 4.09 4d grey 5d 328 1.10 8d brn 7d 329 12.07 6d grn 7d 330 9.06 9d 7d 331 2.09 1/- lilac 1/1 332 4.08 2/- grn 2/2 333 10.07 2/8 red 5/8 334 12.07 5/- rose 5/8 335 10.07 10/- brn 21/8 336 12.07 21 grn 21/8 Die iii, plain forehead. 336 QA 2d blue (2/2 doz) 2½d		<b>St. Vincent.</b> 1902. King's Head. CA Mult. Chalky Single Ord. 301 2d 310 4d 313 2d 302 3d 311 6d 314 — 303 — — — — 304 9d 312 3/0 319 1/9 305 — 320 — 306 — 321 — 307 309 7/8 322 —		<b>South Australia.</b> Large "Postage." Crown SA, p. 11½, 12½, or cd. 322 9.05 2/8 lil (type ii.) 4/0 324 9.08 10/- green 11/8 324 10.04 20/- blue — Wmk. Crown A, p. 12 x 11½. 330 5.07 ¼d green 1d 331 1.06 1d rose (1/2 doz) 1½d 332 6.08 2d violet 2½d 334 2.08 5d lilac — Wmk. Crown A, p. 12. 333 7.06 8d grn (3/6 doz) 4d 334 9.06 4d red (4/8 ..) 5d 335 7.07 6d green — 336 ? 8d blue — 337 10.06 9d rose — 338 4.08 10d yel — 339 6.06 1/- brown — 340 7.09 2/8 lilac 2/11 344 Current set of twelve — 346 ? 8d blue 10d 346 9.09 9d rose 11d		<b>Trinidad.</b> 1896. Britannia. Wmk. CA single, ordinary. Plate 2 coarse fine shading shading 322 8.04 ¼d grn 1d 324 12.00 1d rose 2d 325 — 2½d blue — MCA chalky. 338 9.08 4d on yel 5d 339 — 8d lilac 7d 340 — 1/- on grn 1/2 350 Current set of six — New design. Value in Aguaras. 352 12.09 ¼d grn 1d 353 — 1d red 1½d 354 — 2½d blue 3d POSTAGE DUB. Mult. wmk. (used). 341 8.05 1d black (1/4 doz) 2d 342 1.06 2d .. 4d 343 8.06 3d .. 6d 344 12.07 4d .. 8d 345 — 5d .. 10d 346 8.06 6d .. 12d 347 12.07 8d .. 16d 348 — 10d .. 20d 349 Above set of eight (50/- ds) 4/8 <b>OFFICIAL.</b> 351 12.09 1d rose —		<b>Western Australia.</b> Swan. V Crown sideways, p. 12½. 311 10.02 10/- viol 10/10 312 — 21 brn 21/8 New designs, Crown WA, p. 14. 336 — 01 2½d blue 8d 337 10.08 6d violet 7d 338 4.07 1/- green — Wmk. Melbourne Crown A. Perf. 12, 12½, Perf. 11. 341 green (not iss.) — 342 1d rose 321 — 322 — 343 2d yellow 323 2½d 324 — 344 3d brown 325 — 326 — 345 — 327 — 328 — 346 bistre 329 — 330 6d 347 6d green 329 — 330 6d 348 orange 339 11d 334 — 10d red — 2/- .. — 2/6 .. — 5/- green 341 5/5 10/- violet — £1 orange — 310 ¼d to 1/- set of 12 6/1½					
<b>Barawak.</b> Rajah's Head. No wmk. 301 — 99 1c blue & red — 302 — 2c grn — 303 2.08 3c lilac — 304 — 99 4c rose — 305 — 8c yel & blk — 306 — 10c blue — 307 — 12c lil — 308 — 18c brn & grn — 309 — 20c grn & lilac — 310 — 25c brn & blue — 311 — 50c grn & rose 1/4 312 — 81 rose & grn — Wmk. Quatrefoils. 313 RU 2c grn — 314 Current set of ten —		<b>Beychelles.</b> 1908. King's Head. Crown CA. 301 5.03 2c brn & grn — 302 — 3c grn — 303 — 6c rose (1/9 doz) 3d 304 — 12c bi-col 4d 305 — 15c blue — 306 — 18c bi-col 8d 307 — 30c .. 1/0 308 — 45c .. 1/0 309 — 75c .. — 310 — 1r 50c .. — 311 — 2r 25c .. — Surcharged. 312 6.03 3c on 15c — 313 9.03 3c on 18c — 314 7.08 8c on 45c 9d Crown CA mult., ord. 315 8.06 2c brn & grn 1d 316 — 3c grn — 317 — 6c rose — 318 — 12c bi-col 2½d 319 — 15c blue — 320 — 18c bi-col — 321 — 30c .. — 322 — 45c .. — 323 — 75c .. — 324 — 1r 50c .. — 325 — 2r 25c .. — 326 Current set of nine —		<b>OFFICIAL STAMPS.</b> Punctured OS 347 — 367 — 348 — 368 4d 349 — 369 — 350 — 370 — 351 — 371 — 352 — 372 — 353 — 373 1/3 354 — 374 — 355 — 375 1/8 356 — 376 — 357 — 377 1/0 358 — 378 2/8 359 — 379 2/8 360 — 381 — 361 — 382 — 362 — 383 — 363 — 384 — 364 — 385 — 365 — 386 — 366 — 387 — 367 — 388 — 368 — 389 — 369 — 390 — 370 — 391 — 371 — 392 — 372 — 393 — 373 — 394 — 374 — 395 — 375 — 396 — 376 — 397 — 377 — 398 — 378 — 399 — 379 — 400 — 380 — 401 — 381 — 402 — 382 — 403 — 383 — 404 — 384 — 405 — 385 — 406 — 386 — 407 — 387 — 408 — 388 — 409 — 389 — 410 — 390 — 411 — 391 — 412 — 392 — 413 — 393 — 414 — 394 — 415 — 395 — 416 — 396 — 417 — 397 — 418 — 398 — 419 — 399 — 420 — 400 — 421 — 401 — 422 — 402 — 423 — 403 — 424 — 404 — 425 — 405 — 426 — 406 — 427 — 407 — 428 — 408 — 429 — 409 — 430 — 410 — 431 — 411 — 432 — 412 — 433 — 413 — 434 — 414 — 435 — 415 — 436 — 416 — 437 — 417 — 438 — 418 — 439 — 419 — 440 — 420 — 441 — 421 — 442 — 422 — 443 — 423 — 444 — 424 — 445 — 425 — 446 — 426 — 447 — 427 — 448 — 428 — 449 — 429 — 450 — 430 — 451 — 431 — 452 — 432 — 453 — 433 — 454 — 434 — 455 — 435 — 456 — 436 — 457 — 437 — 458 — 438 — 459 — 439 — 460 — 440 — 461 — 441 — 462 — 442 — 463 — 443 — 464 — 444 — 465 — 445 — 466 — 446 — 467 — 447 — 468 — 448 — 469 — 449 — 470 — 450 — 471 — 451 — 472 — 452 — 473 — 453 — 474 — 454 — 475 — 455 — 476 — 456 — 477 — 457 — 478 — 458 — 479 — 459 — 480 — 460 — 481 — 461 — 482 — 462 — 483 — 463 — 484 — 464 — 485 — 465 — 486 — 466 — 487 — 467 — 488 — 468 — 489 — 469 — 490 — 470 — 491 — 471 — 492 — 472 — 493 — 473 — 494 — 474 — 495 — 475 — 496 — 476 — 497 — 477 —									

# Ewen's Current Stamp Quotations.

Only address (no agencies): Ewen's, Ltd., 32, Palace Square, Norwood, London, S.E.

NEW ISSUES SUPPLEMENT.  
No. 236 [ENTERED AT STATIONERS' HALL.]

SATURDAY, APRIL 16, 1910.

[SUPPLEMENT TO "E.W.S.N." SPECIMEN COPY FREE.]

## Terms: CASH IN ADVANCE.

**Deposit Accounts:**—All payments (for whatever purpose) are credited to a deposit account, and all invoices (whether for stamps, albums, subscriptions or postage, etc.), are debited to such account. This deposit account should not be overdrawn. The balance is returnable post free on demand.

**Returns:**—Stamps which are not as ordered may be returned within 10 days and their full sale price will be re-credited to deposit account.

**Bank notes:**—20 mark=19/6; 50 francs (French) 39/8; 50 francs (other countries) 39/6; 50 lire, 39/6; 20 kronen=16/6; 20 kronen=22/-; 10 gulden=16/6; 10 roubles=21/-; U.S.A. dollar=4/1.

Cheques payable to "Ewen's Colonial Stamp Market, Ltd." or "Ewen's, Ltd.", postal orders, etc., payable at Anerley Road Post Office but preferred blank. Cheques on France and Germany accepted at same rates as bank notes, also bons de poste.

**Telegraphic Address:**—"Regardless, London."

**Code:**—5th Edition, A B C.

**Telephone:**—579 Sydenham.

**Nearest Railway Station:**—"Crystal Palace" (L.B. & S.C. or S.E. & C. Ry.).

**Correspondence:**—All European languages.

**Terms:**—Postage and Registration extra.

**Condition:**—All stamps are guaranteed genuine and in fine condition, well-centred; if unused, mint with original gum.

**Booked Orders:**—In case a stamp may be sold out, please state if order is to be booked for delivery from next supply.

## ANNUAL SUBSCRIPTIONS.

Annual Subscribers paying an annual entrance fee of £3 3/- may order at face value stamps priced 5/- or under and marked \* or † subject to conditions already published. Full particulars on application.

## LATEST ARRIVALS.

### JHIND. (\* †)

1a. Postage, deep rose shade, King's Head, mint, 1½d.; block, 5d.; per dozen, 1/2.

British Levant, 1½ piastres on 4d., with variety thin 4 in fraction, in pair with normal, mint, 1/-.

Belgium, 10c. rose-red shade, mint, 1½d.; block, 5d.; per dozen, 1/2.

New Hebrides on New Caledonia, surcharged "Condominium" 10c. rose, mint, 2d.; per dozen, 2/-.

British South Africa, surcharged "Rhodesia," ½d. blue-green shade, mint, 1d.; block, 2½d.; per dozen, 7d.

† Bavaria, postage due. 2, 3, 5, 10 pf., mint set 4d.; blocks, 1/4.

† Ital. Eritrea, just issued. 25c. new Italy surcharged, 3d.; block, 1/-; doz., 2/11.

† Panama, Canal Zone. 8c., new issue, mint, 5d.; block, 1/7; doz., 4/8.

† Bosnia, our overdue consignment is just to hand, having been missent by Post Office to New York. Prices as last week in Reference List.

† Straits Settlements, 1c. new shade, all green, mint, ½d.; block, 2d.; dozen, 5d.; 100, 2/9.

Berinda stationery is now on hand at double face value. See Reference List last week.

† Bavaria, further supplies just to hand; prices as before.

† Bulgaria, further supplies just to hand (none surcharged), see Reference List.

British Railway postage stamps. List revised again this week. See Reference List.

### ITALIAN COLONIES.

It. Constantinople, 10 para, 7d. dozen; 20 para 1/2 dozen; 30 para, 1/9 dozen.

It. Durazzo, same prices.

It. Fanina, same prices.

It. Jerusalem, same prices.

It. Salonica, same prices.

It. Scutari, same prices.

It. Smyrna, same prices.

It. Valona, same prices.

It. Tripoli, 1c. per dozen 2d., 100 1/3; 2c. per dozen 4d., 100 2/3; 5c. per dozen 7d.

It. Albania, 10 para, per dozen 7d.; 20 para, per dozen 1/2.

It. Levant, 10, 20, 30 para, mint set 5d.

It. Eritrea, 1c. per dozen 2d., 100 1/3; 2c. per dozen 4d., 100 2/3; 5c. per dozen 7d.

It. Benadir, 2c. per dozen 4d., 100 2/3; 5c. per dozen 7d.

It. Canea, 1c. per dozen 2d., 100 1/3; 1000 10/-; 2c. per dozen 4d., 100 2/3; 5c. per dozen 7d.

It. Somalia, 5c. postage due, per dozen 7d.

† Spain, 20c., 1909 design, mint, 2½d.; block, 10d.; dozen, 2/4.

† Bahamas, mint, set, ½d. to 1/-, price, 2/6; blocks, 10/-.

5/-, mint, 5/10.

20/-, mint, 21/8.

† Bahamas, Queen's Staircase, 1d., thick paper but grey centre, mint, 1½d.; block, 5d.; dozen, 1/2.

Reference List is again revised, and attention is drawn to altered rules. Annual subscribers may

now have at face value only any stamp priced, provided price is not within brackets. This also applies to Colonies marked "†" after the name in our Quotations Supplement.

New Issue Subscribers (whether on the price, percentage, or annual subscription system) are recommended to check their collections with this new Reference List, and the † will show what is to be expected in the near future. If stamps priced or marked "—" are still required, they should be ordered as they will not be sent out again with the New Issue Service.

Switzerland, tête-bêche pairs, mint.

2c. dark yellow, 1/-.

2, 5, 10, 25c. mint set, 7/6.

† Switzerland, tête-bêche pairs in strips, three stamps in row being inverted, 2, 5, 10, 25c., mint, 12/6.

2c. similar strip, 2/6.

Italian Benadir, fine stamps, surcharged.

Per 12, 2 cmi., 4d.; 5 cmi., 8d.; 10 cmi., 1/3; 15 cmi., 1/9.

Per entire sheet of 100, 2 cmi., 2/3.

United States, imperf.

2c. Alaska, mint pair, 4d.

2c. Hudson, mint pair, 4d.

\* British Honduras, 1c. King, chalky, mint, 1d.; per dozen, 7d.; pane of 60, 2/11.

\* Sierra Leone, 3d. King on yellow paper.

Mint, 3½d.; block, 1/2; dozen, 3/6.

† Canada, Quebec Centenary.

Complete mint set, 3/-; blocks, 12/-.

\* Northern Nigeria, chalky paper.

2/6 mint, 2/9; block, 11/-.

\*\* Russian P.O., Jaffa.

5, 10, 20 pa., 1, 5, 7 pi., mint set of six, 2/9; blocks, 11/-; mint set of pairs showing narrow and wide "j" varieties, 5/6; panes of 25, 68/9.

†† Russian P.O., Jaffa, entire setting in block of 10. 5 para, 4d.; 10 para, 8d.; 20 para, 1/3; 1 piastre, 2/6; 5 piastre, 9/9; 7 piastre, 13/8.

Russian P.O., Jaffa, per dozen.

5 para, 4d.; 10 para, 8d.; 20 para, 1/3; 1 piastre, 2/4.

Russian P.O., Jaffa. (In sheets of 100).

5 para, per 100, 2/6; per 1000, 24/4.

10 " " 4/11.

†† Russian P.O., Jaffa, full-margined panes of 25. 5 para, 8d.; 10 para, 1/3; 20 para, 2/6.

\* Russian P.O., Jaffa, high values.

10 pias., mint, 2/-; block, 7/10.

35 " " 6/10; " 27/4.

70 " " 13/8; " 54/8.

\* Gambia, King.

½d. green, mint, 1d. (latest shade); block, 2½d.; doz., 7d.; pane of 60, 2/11; per 100, 4/6; per 1000, 45/-.

\* North Borneo, further supply of the new set. 1 to 24c. (except 18c.), mint, 3/-; blocks, 12/-.

\* North Borneo, new issue, per 100. 1c., 2/9; 2c., 5/6; 3c., 8/2; 4c., 11/-; 5c., 13/8; 6c., 16/4.

Bahamas, entire stationery.

Set of 4 current pieces, 1/4 (Nos. U318 to U321).

† Salvador, wmk. honeycomb.

10c. mint, 3d.; block, 1/-.

† Denmark.

Current set, 10. to 1 kr. mint, 3/1; blocks, 12/4.

Newspaper set, 10. to 1 kr. mint, 3/4; blocks, 13/4.

Newspaper set, 5, 10 kr. mint, 19/8.

Official set, 1, 3, 5, 100. mint, 4d.

Denmark, Avisporto (Newspaper), per dozen.

1 öre, 3d.; 5 öre, 10d.; 7 öre, 1/2.

† Canada, Special Delivery.

10c. green, mint, 6d.; block, 2/-.

† Italian P.O., Canea, (on new Italy).

40c. brown, mint, 5d.; block, 1/8; dozen, 4/8.

\*\* Russian P.O., Smyrna.

5, 10, 20 pa., 1, 5, 7 pi., mint set of six, 2/9; blocks, 11/-; mint set of pairs showing large and small "s" varieties, 5/6; full-margined panes of 25, 68/9.

Russian P.O., Smyrna, entire setting in block of 10.

5 para, 4d.; 10 para, 8d.; 20 para, 1/3; 1 piastre, 2/6; 5 pias., 9/9; 7 pias., 13/8.

Russian P.O., Smyrna, per dozen.

5 pa., 4d.; 10 pa., 8d.; 20 pa., 1/3; 1 pi., 2/4.

Russian P.O., Smyrna. (In sheets of 100).

5 pa., per 100, 2/6; per 1000, 24/4.

10 pa., " 4/11.

Russian P.O., Smyrna, full-margined panes of 25. 5 para, 8d.; 10 para, 1/3; 20 para, 2/6.

\*\* Jamaica, 6d. lilac, MCA ord.

Mint, 7d.; block, 1/2; doz., 7/-; pane, 35/-.

Strip of 6, with control No., 3/6.

† New Hebrides on Fiji, 1/- chalky, varieties.

(a) with solid bar, 2/6.

(b) with broad above narrow bar, 2/6.

(c) with broad above very narrow bar, 2/6.

(d) with narrow above broad bar, 2/6.

† New Hebrides on Fiji.

½d., 1d., 2d., 2½d., 5d., 6d., 1/-, mint set, 7/6.

\* South Australia, Crown SA, p. 12.

10/- green, mint, 11/8; block, 46/8; corner pair with sheet No., 24/-.

† Russian Levant, Jubilee set, without surcharge and surcharged Constantinople, Jaffa, Jerusalem, Kerassunde, Mont Athos, Salonique, Smyrne, Trebizonde, mint sets of nine, an attractive set.

10 pa., 6d.; blocks, 1/10; dozen sets, 5/6.

20 pa., 1/0; " 3/8; " 11/-.

1 pi., 1/10; " 7/4; " 22/-.

All above surcharges can be supplied on same terms and conditions as listed above for Jaffa or Smyrna, or can be supplied as in Reference List.

† Liberia, 1909, 1 to 30c., mint set of 7, 5/3.

Malta stationery, set of 3 pieces, 8d.

† Crete, 1910, red surcharge "Hellas."

10, 20, 25l., set of 3, 7d.; blocks, 2/4.

5l., mint, 1d.; doz., 8d.

† Congo, 1910, Belgian-Flemish inscription.

5c., mint, 1d.; block, 3d.; dozen, 8d.

For others, see Reference List.

French Colonial pictorial low values, wholesale.

1c. at 2d. doz., 1/- 100; 2c. at 4d. doz., 2/- 100; 4c. at 6d. doz., 3/11 100; 5c. at 7d. doz., 4/10 100; 10c. at 1/2 doz., 9/9 100.

Available 10-day.

Madagascar, 1c.; Middle Congo 1, 2, 4c.;

Indo-China, 1c.; Reunion, 1c.; Guinea (new),

1c.; Guinea (old), 1c.; Dahomey, 1c.; Upper

Senegal, 1c.; Senegal, 1c.; Ivory Coast, 1c.;

New Caledonia, 1c.; Guadeloupe, 1c.;

Guiana, 1c.; Mauritania, 1c.; Yunnanfou,

1, 2, 4, 5c.; Tchongking, 1, 2, 4, 5c.; Pakhoi,

1, 2, 4, 5c.; Mongtsou, 1, 2, 4, 5c.; Kouang-

tcheou, 1, 2, 4, 5c.; Hoihao, 1, 2, 4, 5c.;

Canton, 1, 2, 4, 5c.; Gaboon (the finest of all),

1, 2, 5, 10c.; Somali Coast, 1c.

French Colonies, General Colonial type,

per 12 and 100 as above.

St. Pierre and Miquelon, 1c.; Dahomey, 1c.;

Mayotte, 1c.; Indian Settlements, 1c.;

Oceania, 1c.; Comoro, 1c.

### AUSTRALIA.

Postage Due, High Values.

2/- green and rose, mint, 2/4; block, 9/4.

5/- mint, 5/10.

10/- mint, 11/8.

£1 mint, 23/4.

½d. to 10/-, complete set of 10, mint, 22/7.

### BRITISH LEVANT (\*).

1½ piastre on 3d. mint, 3d.; block, 1/-; per

dozen, 2/11.

1½ piastre on 4d. orange, mint, 5d.; block, 1/8;

dozen, 4/1.

2½ piastre on 6d. lilac, mint, 1d.; block, 2/-.

5 piastre on 1/-, mint, 1/-; block, 4/-; dozen, 11/8.

### CANAL ZONE.

Hamilton Bank Note Co.'s Printing.

2c., surcharge reading up, mint, 6d.; block, 2/-.

### COLONIAL OFFICE JOURNAL

For April (now due), 1/9 post free.

### FRENCH GABOON (†).

A new and striking design.

1, 2, 4, 5, 10c., new 1910 issue, mint set of

five, 3½d.

1c. mint, ½d.; per dozen, 2d.

2c. " ½d. " 4d.

4c. " 1d. " 6d.

5c. " 1d. " 8d.

10c. " 1½d. " 1/2

### JAMAICA (†)

3d. on yellow paper.

Just issued, mint, 3½d.; block, 1/2; dozen, 3/6;

entire pane of 60, 17/6.

### NORWAY (†)

Re-engraved, dots on forehead.

1 kr., mint, 1/4; block, 5/4.

2 kr., mint, 2/8; block, 10/8.



# Ewen's Quotations for Current Postage Stamps

The dagger † signifies that the distribution by Ewen's New Issue Service is not yet finished; the dash — that stamps are temporarily out of stock; and the asterisk \* indicates current stamps which can be ordered at face value plus 10%.

Annual Subscribers can have stamps marked \* or † at face value only.

MINT UNUSED STAMPS ONLY; EVERY STAMP PRICED IN STOCK AT TIME OF GOING TO PRESS (E. & O.E.)

Aitutaki (N.Z.). (†)		Bechuanaland. (†)		BR. S. AFRICA—continued.		CAYMAN ISLANDS—continued.		CYPRUS—continued.		Gambia.	
Cowan paper, p. 14.		904. On Great Britain.		1905. Victoria Falls. No Wmk.		Crown CA., chalky.		Wmk. Crown CA. mult.		1902. King's Head.	
301 6.03 1d grn	—	304 3.06 1d green	—	329 7.05 1d red (1/2 doz)	1 1/2d*	324 3.06 1/- on grn	3/0	322 11.07 5pa bi-col (3d doz)	1 1/2d*	CA	Mult
302 1d rose	—	305 4.05 1d red (1/2 doz)	1 1/2d*	330 .. 2 1/2 blue (2/11 ..)	3d*	326 4.08 10/- on grn	—	311 2.07 10pa .. (6d doz)	1 1/2d*	Single	CA
Cowan paper, p. 11.		306 11.04 2 1/2 blue		331 .. 5d pink (5/10 ..)	6d*	FIGURE DESIGN.		312 7.04 4p ..	—	301 1 1/2d	see below
303 6.03 2 1/2 blue	—	307 11.08 1d yl-grn (7d ..)	1d*	332 .. 1/- grn	1/1*	Crown CA., mult., ord.		313 6.04 80pa ..	1 1/2d*	302 2 1/2d	317 2 1/2d
305 .. 3d brn	—	308 .. current set of 8	5d	333 .. above set of 4	1/1 1/2*	329 6.08 1d red-brn (6d doz)	1 1/2d†	314 11.04 1p ..	2d*	2d or lil	303 —
306 .. 8d rose	—	Bermuda. (†)		334 .. 5/- viol	5/5*	(a) block 4 types	3d	315 .. 2p ..	3d*	2 1/2 blue	304 —
307 .. 1/- red	—	1902. Dockyard.		Surcharged "Rhodesia."		(a) block 4 types	—	316 1.05 4p ..	6d*	3d lil & blue	305 —
310 .. current set of 6	—	Wmk. Crown CA.		336 4.09 1d grn (7d doz)	1d*	Ceylon.		317 8.04 6p ..	10d*	4d brn & bl	306 9d
Antigua. (†)		302 12.03 1d grn & blk		337 .. 1d rose (1/2 doz)	1 1/2d*	1903. King's Head.		318 5.04 8p ..	1/2*	5d	307 1/8
7.03. Arms or King's Head.	—	303 11.02 1d red & brn (3d)		338 .. 2d brn (2/4 ..)	2 1/2d*	Wmk. Crown CA.		319 2.06 12p bi-col	—	6d grn & red	307 1/8
CC CC CC	—	304 9.03 3d grn & lil (3/8 dz)		339 .. 2 1/2 blue	—	Crown CA. mult., ord.		320 5.04 18p ..	—	7 1/2d	324 —
Ord Chalky Bleud	—	Crown CA mult., ord. paper.		340 .. 3d lilac (3/8 doz)	3 1/2d*	321 8.04 9p ..		321 8.04 45p ..	3/1	10d	325 —
1d 301 1d	—	312 9.08 1d vi & bn	1d	341 .. 5d on 6d lilac	8d*	322 8.03 25c brn		—	—	1d lil & grn	308 5/0
1d 302	311 1/8	303 12.06 1d grn & blk (1/- dz)	2d	342 .. 8d lilac	7d*	323 7.03 5c lil		—	—	1/8 on yel	309 —
2d 303 3d	—	306 4.06 1d red & brn (3d)	—	343 .. 10d on 3/-	1/0*	324 11.03 8c rose		—	—	2/- blk on brn	110 5/0
2 1/2 304 (9d)	312 (7d)	307 12.07 2d yel & grey	2 1/2d	344 .. 7 1/2 on 2/8	9d*	325 11.03 8c rose		—	—	2/8 on yel	310 —
3d 305	—	308 12.06 2 1/2 bl & brn	—	345 .. 1d on 3/-	1/0*	326 8.03 25c brn		—	—	3/- ..	312 —
6d 306 7d	MCA	309 .. 3d	not iss.	346 .. 1/- yellow	1/1*	327 7.03 15c blue		1/3	—	Surcharged.	
1/- 307 (2/6)	313 (2/3)	310 11.09 4d brown & blue	5d	347 4.09 2/- on 5/-	2/2*	328 8.03 25c brn		—	—	313 4.06 1d on 2/8 (i.)	—
2/- 308	—	Unicoloured.		348 .. 2/6 grey	2/8*	329 7.03 15c blue		1/3	—	314 .. .. (ii.)	—
2 1/2 309	—	313 2.09 1d grn (7d doz)	1d*	349 .. 3/- lilac	3/3*	330 5.03 30c viol		9d	—	315 .. 1d on 3/-	—
5/- 310	314 —	314 9.18 1d rose (1/2 ..)	1 1/2d*	350 .. 5/- orange	5/5*	331 3.05 75c blue		2/8	—	New Colours.	
New Colours.		316 1.10 2 1/2 blue	†	351 .. 7/8 black	8/2	332 1.04 1r 50c grey		—	—	Crown CA mult., ord.	
Crown CA., mult., ord.		317 .. current set of 8	—	352 .. 10/- green	10/10*	333 1.04 2r 25c		20/0	—	View or King's Head.	
315 4.09 1d grn	—	British Central Africa. (†)		353 .. £1 lilac	21/8*	Crown CA mult., ord.		—	—	First Colours.	
316 9.09 1d rose	—	CA CC MCA		Brunel.		334 305 9d		322 6d†	—	CC CC Mult	
317 1.08 2 1/2 blue	—	Single Ord. Chalky.		1907. View of Brunel.		335 306 10†		323 1/8	—	Ord Chalky Chalky	
318 .. current set of 7	—	1d 301 (3d)		Mult. Crown CA. ord.		336 307 10†		324 1/8	—	CC CC Mult	
Australian Commonwealth. (†)		2d 302 (8d)		314 2.07 1c grn & blk (2/- doz)		337 308 10†		325 1/8	—	Ord Chalky Chalky	
POSTAGE DUE STAMPS.		4d 303 (8d)		315 4.07 2c rd & blk (1/- ..)		338 309 10†		326 1/8	—	Ord Chalky Chalky	
TYPE II.		6d 304 (1/0)		316 2.07 3c brn & blk		339 310 10†		327 1/8	—	Ord Chalky Chalky	
Sydney Melbourne		1/- 305 1/8		317 4.07 4c lil & blk (1/8 doz)		340 311 10†		328 1/8	—	Ord Chalky Chalky	
Crown A Crown A Crown A		2/6 306		318 .. 5c blue & blk		341 312 10†		329 1/8	—	Ord Chalky Chalky	
p. 12 x 11 p. 11 p. 11 1/2 x 11		4/- 307 (7/0)		319 .. 8c yel & blk		342 313 10†		330 1/8	—	Ord Chalky Chalky	
1d. 339 2d		10/- 308		320 .. 10c grn & blk		343 314 10†		331 1/8	—	Ord Chalky Chalky	
2d. 341 4d		£1 309		321 .. 25c blue & yel		344 315 10†		332 1/8	—	Ord Chalky Chalky	
3d. 342 6d		£10 310		322 .. 30c lil & blk		345 316 10†		333 1/8	—	Ord Chalky Chalky	
4d. 343 8d		TYPE III., p. 11 1/2 x 11.		323 .. 50c grn & brn		346 317 10†		334 1/8	—	Ord Chalky Chalky	
6d. 345 7d		1/- 361 3/0		324 .. \$1 red & grey		347 318 10†		335 1/8	—	Ord Chalky Chalky	
1/- 362 3/0		2/- 362		New Colours.		348 319 10†		336 1/8	—	Ord Chalky Chalky	
5/- 363 7/8		5/- 363 7/8		325 6.08 1c all green		349 320 10†		337 1/8	—	Ord Chalky Chalky	
10/- 364		10/- 364		326 .. 2c brn & blk not iss.		350 321 10†		338 1/8	—	Ord Chalky Chalky	
2/- 365		2/- 365		327 6.08 3c all red (1/- dz)		351 322 10†		339 1/8	—	Ord Chalky Chalky	
5/- 366		5/- 366		328 .. 5c yel & blk		352 323 10†		340 1/8	—	Ord Chalky Chalky	
10/- 367		10/- 367		329 6.08 8c all blue (2/8 dz)		353 324 10†		341 1/8	—	Ord Chalky Chalky	
2/- 368		2/- 368		330 .. current set of 9		354 325 10†		342 1/8	—	Ord Chalky Chalky	
5/- 369		5/- 369		331 .. set 5, old colours		355 326 10†		343 1/8	—	Ord Chalky Chalky	
10/- 370		10/- 370		332 .. complete due set		356 327 10†		344 1/8	—	Ord Chalky Chalky	
2/- 371		2/- 371		333 .. Quebec Centenary Issue.		357 328 10†		345 1/8	—	Ord Chalky Chalky	
5/- 372		5/- 372		334 .. 7.08 1c grn (1/- doz)		358 329 10†		346 1/8	—	Ord Chalky Chalky	
10/- 373		10/- 373		335 .. 1c grn (1/8 ..)		359 330 10†		347 1/8	—	Ord Chalky Chalky	
2/- 374		2/- 374		336 .. 2c rose (1/2 ..)		360 331 10†		348 1/8	—	Ord Chalky Chalky	
5/- 375		5/- 375		337 .. 5c blue		361 332 10†		349 1/8	—	Ord Chalky Chalky	
10/- 376		10/- 376		338 .. 7c yel		362 333 10†		350 1/8	—	Ord Chalky Chalky	
2/- 377		2/- 377		339 .. 10c green		363 334 10†		351 1/8	—	Ord Chalky Chalky	
5/- 378		5/- 378		340 .. 15c lilac		364 335 10†		352 1/8	—	Ord Chalky Chalky	
10/- 379		10/- 379		341 .. 7c green		365 336 10†		353 1/8	—	Ord Chalky Chalky	
2/- 380		2/- 380		342 .. 10c lilac		366 337 10†		354 1/8	—	Ord Chalky Chalky	
5/- 381		5/- 381		343 .. 15c orange		367 338 10†		355 1/8	—	Ord Chalky Chalky	
10/- 382		10/- 382		344 .. 20c brown		368 339 10†		356 1/8	—	Ord Chalky Chalky	
2/- 383		2/- 383		345 .. complete Quebec set		369 340 10†		357 1/8	—	Ord Chalky Chalky	
5/- 384		5/- 384		346 .. Special Delivery.		370 341 10†		358 1/8	—	Ord Chalky Chalky	
10/- 385		10/- 385		347 .. 98 10c green		371 342 10†		359 1/8	—	Ord Chalky Chalky	
2/- 386		2/- 386		348 .. 98 10c green		372 343 10†		360 1/8	—	Ord Chalky Chalky	
5/- 387		5/- 387		349 .. 98 10c green		373 344 10†		361 1/8	—	Ord Chalky Chalky	
10/- 388		10/- 388		350 .. 98 10c green		374 345 10†		362 1/8	—	Ord Chalky Chalky	
2/- 389		2/- 389		351 .. 98 10c green		375 346 10†		363 1/8	—	Ord Chalky Chalky	
5/- 390		5/- 390		352 .. 98 10c green		376 347 10†		364 1/8	—	Ord Chalky Chalky	
10/- 391		10/- 391		353 .. 98 10c green		377 348 10†		365 1/8	—	Ord Chalky Chalky	
2/- 392		2/- 392		354 .. 98 10c green		378 349 10†		366 1/8	—	Ord Chalky Chalky	
5/- 393		5/- 393		355 .. 98 10c green		379 350 10†		367 1/8	—	Ord Chalky Chalky	
10/- 394		10/- 394		356 .. 98 10c green		380 351 10†		368 1/8	—	Ord Chalky Chalky	
2/- 395		2/- 395		357 .. 98 10c green		381 352 10†		369 1/8	—	Ord Chalky Chalky	
5/- 396		5/- 396		358 .. 98 10c green		382 353 10†		370 1/8	—	Ord Chalky Chalky	
10/- 397		10/- 397		359 .. 98 10c green		383 354 10†		371 1/8	—	Ord Chalky Chalky	
2/- 398		2/- 398		360 .. 98 10c green		384 355 10†		372 1/8	—	Ord Chalky Chalky	
5/- 399		5/- 399		361 .. 98 10c green		385 356 10†		373 1/8	—	Ord Chalky Chalky	
10/- 400		10/- 400		362 .. 98 10c green		386 357 10†		374 1/8	—	Ord Chalky Chalky	
2/- 401		2/- 401		363 .. 98 10c green		387 358 10†		375 1/8	—	Ord Chalky Chalky	
5/- 402		5/- 402		364 .. 98 10c green		388 359 10†		376 1/8	—	Ord Chalky Chalky	
10/- 403		10/- 403		365 .. 98 10c green		389 360 10†		377 1/8	—	Ord Chalky Chalky	
2/- 404		2/- 404		366 .. 98 10c green		390 361 10†		378 1/8	—	Ord Chalky Chalky	
5/- 405		5/- 405		367 .. 98 10c green		391 362 10†		379 1/8	—	Ord Chalky Chalky	
10/- 406		10/- 406		368 .. 98 10c green		392 363 10†		380 1/8	—	Ord Chalky Chalky	
2/- 407		2/- 407		369 .. 98 10c green		393 364 10†		381 1/8	—	Ord Chalky Chalky	
5/- 408		5/- 408		370 .. 98 10c green		394 365 10†		382 1/8	—	Ord Chalky Chalky	
10/- 409		10/- 409		371 .. 98 10c green		395 366 10†		383 1/8	—	Ord Chalky Chalky	
2/- 410		2/- 410		372 .. 98 10c green		396 367 10†		384 1/8	—	Ord Chalky Chalky	
5/- 411		5/- 411		373 .. 98 10c green		397 368 10†		385 1/8	—	Ord Chalky Chalky	
10/- 412		10/- 412		374 .. 98 10c green		398 369 10†		386 1/8	—	Ord Chalky Chalky	
2/- 413		2/- 413		375 .. 98 10c green		399 370 10†		387 1/8	—	Ord Chalky Chalky	
5/- 414		5/- 414		376 .. 98 10c green		400 371 10†		388 1/8	—	Ord Chalky Chalky	
10/- 415		10/- 415		377 .. 98 10c green		401 372 10†		389 1/8	—	Ord Chalky Chalky	
2/- 416		2/- 416		378 .. 98 10c green		402 373 10†		390 1/8	—	Ord Chalky Chalky	
5/- 417		5/- 417		379 .. 98 10c green		403 374 10†		391 1/8	—	Ord Chalky Chalky	
10/- 418		10/- 418		380 .. 98 10c green		404 375 10†		392 1/8	—	Ord Chalky Chalky	
2/- 419		2/- 419		381 .. 98							

**GRENADA—continued.**

*MCA, chalky.*

338	5.08	3d on yel	—
339	10.08	6d lilac	7d*
341	..	2/- on blue	—
342	..	5/- on yel	5/8*
347	..	current set of 11	—
340	10.08	1/- on grn	1/2*
343	..	10/- on grn	—

*Postage & Revenue.*

324	..	1d blk	not iss.
325	7.06	2d ..	1
326	9.06	3d ..	1

**Gwalior on India.**

*King's Head.*

*Surcharge 2 1/2mm. apart.*

*"Gwalior" 14mm. long.*

301	1.03	1/4 grey	2d
302	1.03	1/4 grn	2d
303	..	1/4 rose	2d
304	6.04	2a viol	4d
305	8.05	2 1/2 blue	6d*
306	6.04	3a oran	6d*
307	3.05	4a grn	8d*
308	1.06	5a yellow	8d*
309	9.05	6a viol	10d*
310	..	12a on red	1/1*
311	7.05	1r grn & car	1/8*
312	7.07	1/2 P & R (7d doz)	1d;

*Surcharge 2 1/2mm. apart.*

*"Gwalior" 13mm. long.*

317	9.08	1/2 grey	1d
318	8.08	1/2 P & R (7d doz)	1d;
316	9.08	1a rose	1 1/2d*
318	1.09	2a viol	1
318	8.09	2 1/2 blue	1/1*
319	12.09	3a oran	1/1*
340	..	4a grn	1
319	..	current set of 9	3/7

*King's Head. Service.*

*Surcharge 10 to 11mm. apart.*

321	..	1/4 grey	2d
322	4.03	1/4 grn	2d
320	..	1/4 P & R	—
323	4.03	1a rose	3d
324	..	2a blue-lilac	5d
325	..	4a grn	1/1*
326	..	8a viol	—
327	..	1r grn & car	—

*Surcharge 8 to 9mm. apart.*

328	..	1/4 grey	1
329	8.07	1/4 green	1/6
330	10.07	1a rose	3d
335	2.08	1/2 P & R	—
336	..	1a ..	not iss.
337	..	Service set of 10	—

**Hong Kong.**

*1902. King's Head.*

1c	301	1/4d (4d doz)	—
2c	302	..	334
4c	303	..	335
5c	304	..	336
6c	..	..	337
8c	305	8d	338
10c	306	5d	322
12c	307	6d	339
20c	308	1/10	325
30c	309	1/2	326
50c	310	2/3	342
1	311	4/6	328
2	312	8/6	329
3	313	12/6	345
4	314	..	346
5	315	..	332

*New colours.*

*Crown CA mult., ord.*

317	10.04	2c grn	—
319	5.07	4c rose (1/2 doz)	1 1/2d*
323	..	10c blue (2/11 doz)	3d*
331	..	current set of 10	—

**Hyderabad.**

*1900.*

307	..	1/4 blue	1d;
308	..	1/4 orange	—
309	..	1a black	—
310	..	2a sage	—
313	..	set of 8	8/10

*1905.*

317	11.05	1/4 blue	—
318	..	1/4 red	—

*1908.*

319	11.08	1/4 grey	—
320	..	1/4 grn	—
321	..	1a rose	—
322	..	2a lil	—
323	1.09	3a brn	—
324	7.09	4a grn	—

**India.**

*1902. King's Head.*

*Wmk. Star, ordinary p.*

301	8.02	1/4 grey	1d
302	2.05	1/4 on 1/4	—
303	8.02	1/4 grn	2d
304	..	1a rose	1 1/2d
305	5.05	2a viol	2 1/2d*
306	6.03	2 1/2 blue	3d*
307	11.03	3a oran	5d*
308	4.03	4a grn	5d*
309	8.03	5a yel	5d*
310	5.03	6a viol	9d*
311	11.03	12a on red	1/1*
312	..	1r car & grn	1/8*
313	1.04	2r brn & car	2/11*
314	..	3r grn & brn	4/4*
315	..	5r lil & blue	7/8*
318	1.09	10r car & grn	—
319	..	5r ol & blue	21/8
320	8.09	25r	—

*Postage & Revenue.*

316	..	1a green	1d*
317	..	1a rose	—
320	..	1/2 to 12a, set of 10	3/10

*"ON H. M. S." Postage.*

331	..	1/4 grey	—
332	7.03	1/4 grn	—
333	8.03	1a rose	4d
334	..	2a viol	5d
335	..	4a grn	1/1*
345	5.09	8a yel	1/8
346	..	8a viol	2/10
347	..	1r car & grn	3/10
345	..	set of 8	7/8

**INDIA—continued.**

340	3.09	2r brn & car	5/4
341	..	5r lil & blue	13/4
342	..	10r car & grn	23/10
343	..	15r grn & blue	35/10
344	8.09	25r oran & blue	—

*Postage & Revenue.*

338	..	1/4 grn	3d
339	..	1a rose	3d

**India C.E.F.**

*Queen's Head.*

301	7.00	1/4 rose (4d doz)	1d;
309	..	12a red	—
330	..	set of 10	5/10;

*King's Head.*

315	9.09	1/4 green (P & R)	2d;
313	11.05	1a rose (2/6 doz)	3d;
316	2.08	1a P & R (1/4 ..)	3d;
314	3.09	12a on rd	5/10;
317	..	current set of 9	4/2

**Jaipur.**

301	..	1/4 yellow	1d*
302	11.04	1/4 blue	1d*
303	..	1a rose	1 1/2d*
304	..	2a green	3d*
305	6.06	4a brown	5d*
306	..	8a violet	10d*
307	..	1r oran (18/- doz)	1/7*
308	..	current set of seven	3/1*

**Jamaica. (†)**

*1906. Queen. Mult. wmk.*

320	5.05	3d grn	6d
321	8.08	4d brn	—
322	9.08	6d orange-yel	—
323	11.08	1/- brn	—
324	11.08	2/- brn	—

*1908. Arms.*

*Wmk. Crown CA.*

304	11.03	1/4 grn & blk	—
305	3.04	1d car	(3d)
306	11.03	2 1/2 blue	(4d)
307	3.04	5d yel	—

*Crown CA mult., chalky.*

308	10.05	1/4 grn & blk	—
309	12.05	1d car	(4d)
310	11.07	2 1/2 blue	—
311	4.07	5d yel	(2/10)
312	12.05	5/- lil	5/9

*1908. New design.*

318	12.06	1/4 green	1d*
319	10.06	1d rose (1/2 doz)	1 1/2d*
334	..	current set of 7	—

*New colours.*

*Wmk. Crown CA mult., ord.*

325	..	2 1/2 blue	not iss.
326	..	3d on yel (3/6 doz)	5 1/2d
327	11.09	6d lilac	7d

**Jhind on India.**

*King's Head.*

301	5.03	1/4 grey	1d
302	..	1/4 grn	2d;
303	..	1a rose	1 1/2d*
314	..	2a viol	2 1/2d*
300	4.09	2 1/2 blue	4d;
305	5.03	3a oran	4d*
306	..	4a grn	4d*
307	8.05	6a yel	—
308	5.03	8a viol	10d*
309	8.05	12a on red	1/1*
310	..	1r car & grn	—
311	4.08	1/2 P & R (7d doz)	1d*
312	10.09	1a ..	—
313	..	current set of 10	—

*King's Head. Service.*

321	3.08	1/4 grey	6d
322	5.08	1/4 grn	1/8
323	..	1a rose	1/8
324	..	2a viol	1/8
325	..	4a grn	2/9
326	..	8a viol	—
327	3.06	1r car & grn	1
328	..	1/2 P & R	not iss.
329	..	1a ..	—

**Johore.**

*1904. Sultan's Head.*

*Wmk. Quatrefoils single.*

301	9.04	1c lil	—
302	..	2c .. (8d doz)	1d*
303	..	3c .. (1/1 ..)	1 1/2d*
304	..	4c .. (1/4 ..)	2d*
305	..	5c .. (1/8 ..)	2d*
307	..	8c ..	3d*
308	..	10c ..	—
309	..	25c ..	9d*
310	..	50c ..	1/8*
311	..	1 grn	—
312	..	2 ..	—
313	..	3 ..	—
314	..	4 grn	—
315	..	5 ..	15/10
316	..	10 ..	—
317	..	20 ..	3/10*

*Current set of 9*

**King Edward VII. Land.**

*Overprinted on New Zealand.*

301	1.08	1d rose (used)	—
-----	------	----------------	---

**Labuan.**

*Overprinted "Straits Settlements" in red (exc. 4 on 16c.)*

333	1.07	1c lil & blk	5/10
334	..	2c grn ..	15/10
335	..	3c brn ..	3/10
336	..	4c on 12c (3/- doz)	8d
337	..	4c on 16c (3/- ..)	8d
338	..	4c on 18c	4d
339	..	8c or 4 blk (4/- dz)	4d
340	..	10c blue & brn	9d
341	..	25c grn & blk	9d
342	..	50c grey & lil	1/8
343	..	101 or red	3/9;

**Lagos.**

*1904. King's Head.*

301	..	1/4	—
302	..	1/4	—
303	..	1/4	—
304	..	1/4	—
305	..	1/4	—
306	..	1/4	—
307	..	1/4	—
308	..	1/4	—
309	..	1/4	—
310	..	1/4	—

**LAGOS—continued.**

*Words of value larger.*

311 KS 2 1/2d on blue

**Leeward Islands.**

*1902. King's Head.*

301	..	1/4	—
302	..	1/4	—
303	..	1/4	—
304	..	1/4	—
305	..	1/4	—
306	..	1/4	—
307	..	1/4	—

*New colours.*

*Crown CA mult., ord.*

326	8.09	1/4 brown (3 1/2 doz)	1 1/2d*
327	4.07	1/4 green (7d doz)	1d*
328	7.07	1d rose	1 1/2d*
329	..	2d grey	1
330	5.07	2 1/2 blue	3d*

*Crown CA mult., chalky.*

331	..	3d on yel	not iss.
332	..	6d lilac	—
333	..	1/- on green	—
334	..	2/6 on blue	—
335	..	5/- on yellow	—
311	..	current set of 7	—

**Levant on Gt. Britain.**

*Surch. Paras or Pias.*

301	2.02	40pa on 2 1/2d	4d
302	6.02	80pa on 5d	—
303	4.06	1pi on 2 1/2d	3d*
304	11.05	2pi on 5d	—
305	8.02	4pi on 10d	—
306	8.03	12pi on 2/6	—
307	8.05	24pi on 5/-	4/4

*Chalky paper.*

321	1.08	2pi on 5d	5d
320	8.07	4pi on 10d	10d
322	1.08	12pi on 2/6	2/4*

*Surch. "LEVANT"*

309	8.05	1/4 grn (7d doz)	1d*
310	..	1d red (1/2 doz)	2d*
311	..	1 1/2d	—
312	..	2d car & grn	6d
313	..	2 1/2d blue	5d
314	..	3d on yel	—
315	..	4d brn & grn	—
316	..	5d blue & lil	—
317	..	6d lilac	—
318	..	1/- car & grn	2/6

*Chalky paper.*

323	3.08	1 1/2d grn & lil	4d
324	12.09	2d	3d
329	3.08	1/- car & grn	—

*1909.*

331	11.09	30 pa on 1 1/2d	2d
332	..	1 pi 10 pa on 3d	7/10
333	..	1 pi 30 pa brn & grn	7/10
336	2.09	.. orange	—
334	11.09	2 pi 20 pa on 6d	—
335	..	5 pi on 1/-	1/10;

*1910.*

337	1.10	1 1/2 pi on 3d	3d;
338	..	1 1/2 pi on 4d orange	5d;
339	..	2 1/2 pi on 6d	6d;

**Malay States.**

*1900. Tiger.*

*Plate I. Lines of shading worn.*

1c	309	5d	317	6d
3c	310	4d	318	—
4c	311	4d	319	—
5c	312	4d	319	—
8c	313	6d	320	—
10c	314	1/6	321	—
20c	315	—	322	1/6
50c	316	—	323	3/8;

*Plate II. Fine clear shading.*

1c	326	—	334	not
3c	327	4d	335	1/8
4c	328	2d	336	1
5c	324	2d	329	—
8c	325	—	337	—
10c	325	—	338	—
20c	325	—	339	—
50c	325	—	340	—
..	325	—	341	1/5*

*Crown CA mult., ord., upright.*

325	PM	8c blue & blk	—
-----	----	---------------	---

*1900. Elephants.*

1c	309	5d	317	6d
3c				

PAPUA—continued. SMALL BURCHARGE. Rosettes vertical paper. 317 — 331 4d. 332 3d. 333 4d. 334 8d. 335 — 335 1d. 336 — 336 1d. 337 — 337 1d. 338 — 338 1d. 339 — 339 1d. 340 — 340 1d. 341 — 341 1d. 342 — 342 1d. 343 — 343 1d. 344 — 344 1d. 345 — 345 1d. 346 — 346 1d. 347 — 347 1d. 348 — 348 1d. 349 — 349 1d. 350 — 350 1d. 351 — 351 1d. 352 — 352 1d. 353 — 353 1d. 354 — 354 1d. 355 — 355 1d. 356 — 356 1d. 357 — 357 1d. 358 — 358 1d. 359 — 359 1d. 360 — 360 1d. 361 — 361 1d. 362 — 362 1d.

St. Kitts—Nevis. 1908. Two designs. Wmk. Crown CA. Single. Mult. Chalky. 301 2d 311 — 323 4d. 302 3d 312 — 324 4d. 303 4d 313 — 325 4d. 304 5d 314 — 326 4d. 305 6d 315 — 327 4d. 306 7d 316 — 328 4d. 307 8d 317 — 329 4d. 308 9d 318 — 330 4d. 309 10d 319 — 331 4d. 310 11d 320 — 332 4d. 311 12d 321 — 333 4d. 312 13d 322 — 334 4d. 313 14d 323 — 335 4d. 314 15d 324 — 336 4d. 315 16d 325 — 337 4d. 316 17d 326 — 338 4d. 317 18d 327 — 339 4d. 318 19d 328 — 340 4d. 319 20d 329 — 341 4d. 320 21d 330 — 342 4d. 321 22d 331 — 343 4d. 322 23d 332 — 344 4d. 323 24d 333 — 345 4d. 324 25d 334 — 346 4d. 325 26d 335 — 347 4d. 326 27d 336 — 348 4d. 327 28d 337 — 349 4d. 328 29d 338 — 350 4d. 329 30d 339 — 351 4d. 330 31d 340 — 352 4d. 331 32d 341 — 353 4d. 332 33d 342 — 354 4d. 333 34d 343 — 355 4d. 334 35d 344 — 356 4d. 335 36d 345 — 357 4d. 336 37d 346 — 358 4d. 337 38d 347 — 359 4d. 338 39d 348 — 360 4d. 339 40d 349 — 361 4d. 340 41d 350 — 362 4d. 341 42d 351 — 363 4d. 342 43d 352 — 364 4d. 343 44d 353 — 365 4d. 344 45d 354 — 366 4d. 345 46d 355 — 367 4d. 346 47d 356 — 368 4d. 347 48d 357 — 369 4d. 348 49d 358 — 370 4d. 349 50d 359 — 371 4d. 350 51d 360 — 372 4d. 351 52d 361 — 373 4d. 352 53d 362 — 374 4d. 353 54d 363 — 375 4d. 354 55d 364 — 376 4d. 355 56d 365 — 377 4d. 356 57d 366 — 378 4d. 357 58d 367 — 379 4d. 358 59d 368 — 380 4d. 359 60d 369 — 381 4d. 360 61d 370 — 382 4d. 361 62d 371 — 383 4d. 362 63d 372 — 384 4d. 363 64d 373 — 385 4d. 364 65d 374 — 386 4d. 365 66d 375 — 387 4d. 366 67d 376 — 388 4d. 367 68d 377 — 389 4d. 368 69d 378 — 390 4d. 369 70d 379 — 391 4d. 370 71d 380 — 392 4d. 371 72d 381 — 393 4d. 372 73d 382 — 394 4d. 373 74d 383 — 395 4d. 374 75d 384 — 396 4d. 375 76d 385 — 397 4d. 376 77d 386 — 398 4d. 377 78d 387 — 399 4d. 378 79d 388 — 400 4d. 379 80d 389 — 401 4d. 380 81d 390 — 402 4d. 381 82d 391 — 403 4d. 382 83d 392 — 404 4d. 383 84d 393 — 405 4d. 384 85d 394 — 406 4d. 385 86d 395 — 407 4d. 386 87d 396 — 408 4d. 387 88d 397 — 409 4d. 388 89d 398 — 410 4d. 389 90d 399 — 411 4d. 390 91d 400 — 412 4d. 391 92d 401 — 413 4d. 392 93d 402 — 414 4d. 393 94d 403 — 415 4d. 394 95d 404 — 416 4d. 395 96d 405 — 417 4d. 396 97d 406 — 418 4d. 397 98d 407 — 419 4d. 398 99d 408 — 420 4d. 399 100d 409 — 421 4d. 400 101d 410 — 422 4d. 401 102d 411 — 423 4d. 402 103d 412 — 424 4d. 403 104d 413 — 425 4d. 404 105d 414 — 426 4d. 405 106d 415 — 427 4d. 406 107d 416 — 428 4d. 407 108d 417 — 429 4d. 408 109d 418 — 430 4d. 409 110d 419 — 431 4d. 410 111d 420 — 432 4d. 411 112d 421 — 433 4d. 412 113d 422 — 434 4d. 413 114d 423 — 435 4d. 414 115d 424 — 436 4d. 415 116d 425 — 437 4d. 416 117d 426 — 438 4d. 417 118d 427 — 439 4d. 418 119d 428 — 440 4d. 419 120d 429 — 441 4d. 420 121d 430 — 442 4d. 421 122d 431 — 443 4d. 422 123d 432 — 444 4d. 423 124d 433 — 445 4d. 424 125d 434 — 446 4d. 425 126d 435 — 447 4d. 426 127d 436 — 448 4d. 427 128d 437 — 449 4d. 428 129d 438 — 450 4d. 429 130d 439 — 451 4d. 430 131d 440 — 452 4d. 431 132d 441 — 453 4d. 432 133d 442 — 454 4d. 433 134d 443 — 455 4d. 434 135d 444 — 456 4d. 435 136d 445 — 457 4d. 436 137d 446 — 458 4d. 437 138d 447 — 459 4d. 438 139d 448 — 460 4d. 439 140d 449 — 461 4d. 440 141d 450 — 462 4d. 441 142d 451 — 463 4d. 442 143d 452 — 464 4d. 443 144d 453 — 465 4d. 444 145d 454 — 466 4d. 445 146d 455 — 467 4d. 446 147d 456 — 468 4d. 447 148d 457 — 469 4d. 448 149d 458 — 470 4d. 449 150d 459 — 471 4d. 450 151d 460 — 472 4d. 451 152d 461 — 473 4d. 452 153d 462 — 474 4d. 453 154d 463 — 475 4d. 454 155d 464 — 476 4d. 455 156d 465 — 477 4d. 456 157d 466 — 478 4d. 457 158d 467 — 479 4d. 458 159d 468 — 480 4d. 459 160d 469 — 481 4d. 460 161d 470 — 482 4d. 461 162d 471 — 483 4d. 462 163d 472 — 484 4d. 463 164d 473 — 485 4d. 464 165d 474 — 486 4d. 465 166d 475 — 487 4d. 466 167d 476 — 488 4d. 467 168d 477 — 489 4d. 468 169d 478 — 490 4d. 469 170d 479 — 491 4d. 470 171d 480 — 492 4d. 471 172d 481 — 493 4d. 472 173d 482 — 494 4d. 473 174d 483 — 495 4d. 474 175d 484 — 496 4d. 475 176d 485 — 497 4d. 476 177d 486 — 498 4d. 477 178d 487 — 499 4d. 478 179d 488 — 500 4d. 479 180d 489 — 501 4d. 480 181d 490 — 502 4d. 481 182d 491 — 503 4d. 482 183d 492 — 504 4d. 483 184d 493 — 505 4d. 484 185d 494 — 506 4d. 485 186d 495 — 507 4d. 486 187d 496 — 508 4d. 487 188d 497 — 509 4d. 488 189d 498 — 510 4d. 489 190d 499 — 511 4d. 490 191d 500 — 512 4d. 491 192d 501 — 513 4d. 492 193d 502 — 514 4d. 493 194d 503 — 515 4d. 494 195d 504 — 516 4d. 495 196d 505 — 517 4d. 496 197d 506 — 518 4d. 497 198d 507 — 519 4d. 498 199d 508 — 520 4d. 499 200d 509 — 521 4d. 500 201d 510 — 522 4d. 501 202d 511 — 523 4d. 502 203d 512 — 524 4d. 503 204d 513 — 525 4d. 504 205d 514 — 526 4d. 505 206d 515 — 527 4d. 506 207d 516 — 528 4d. 507 208d 517 — 529 4d. 508 209d 518 — 530 4d. 509 210d 519 — 531 4d. 510 211d 520 — 532 4d. 511 212d 521 — 533 4d. 512 213d 522 — 534 4d. 513 214d 523 — 535 4d. 514 215d 524 — 536 4d. 515 216d 525 — 537 4d. 516 217d 526 — 538 4d. 517 218d 527 — 539 4d. 518 219d 528 — 540 4d. 519 220d 529 — 541 4d. 520 221d 530 — 542 4d. 521 222d 531 — 543 4d. 522 223d 532 — 544 4d. 523 224d 533 — 545 4d. 524 225d 534 — 546 4d. 525 226d 535 — 547 4d. 526 227d 536 — 548 4d. 527 228d 537 — 549 4d. 528 229d 538 — 550 4d. 529 230d 539 — 551 4d. 530 231d 540 — 552 4d. 531 232d 541 — 553 4d. 532 233d 542 — 554 4d. 533 234d 543 — 555 4d. 534 235d 544 — 556 4d. 535 236d 545 — 557 4d. 536 237d 546 — 558 4d. 537 238d 547 — 559 4d. 538 239d 548 — 560 4d. 539 240d 549 — 561 4d. 540 241d 550 — 562 4d. 541 242d 551 — 563 4d. 542 243d 552 — 564 4d. 543 244d 553 — 565 4d. 544 245d 554 — 566 4d. 545 246d 555 — 567 4d. 546 247d 556 — 568 4d. 547 248d 557 — 569 4d. 548 249d 558 — 570 4d. 549 250d 559 — 571 4d. 550 251d 560 — 572 4d. 551 252d 561 — 573 4d. 552 253d 562 — 574 4d. 553 254d 563 — 575 4d. 554 255d 564 — 576 4d. 555 256d 565 — 577 4d. 556 257d 566 — 578 4d. 557 258d 567 — 579 4d. 558 259d 568 — 580 4d. 559 260d 569 — 581 4d. 560 261d 570 — 582 4d. 561 262d 571 — 583 4d. 562 263d 572 — 584 4d. 563 264d 573 — 585 4d. 564 265d 574 — 586 4d. 565 266d 575 — 587 4d. 566 267d 576 — 588 4d. 567 268d 577 — 589 4d. 568 269d 578 — 590 4d. 569 270d 579 — 591 4d. 570 271d 580 — 592 4d. 571 272d 581 — 593 4d. 572 273d 582 — 594 4d. 573 274d 583 — 595 4d. 574 275d 584 — 596 4d. 575 276d 585 — 597 4d. 576 277d 586 — 598 4d. 577 278d 587 — 599 4d. 578 279d 588 — 600 4d. 579 280d 589 — 601 4d. 580 281d 590 — 602 4d. 581 282d 591 — 603 4d. 582 283d 592 — 604 4d. 583 284d 593 — 605 4d. 584 285d 594 — 606 4d. 585 286d 595 — 607 4d. 586 287d 596 — 608 4d. 587 288d 597 — 609 4d. 588 289d 598 — 610 4d. 589 290d 599 — 611 4d. 590 291d 600 — 612 4d. 591 292d 601 — 613 4d. 592 293d 602 — 614 4d. 593 294d 603 — 615 4d. 594 295d 604 — 616 4d. 595 296d 605 — 617 4d. 596 297d 606 — 618 4d. 597 298d 607 — 619 4d. 598 299d 608 — 620 4d. 599 300d 609 — 621 4d. 600 301d 610 — 622 4d. 601 302d 611 — 623 4d. 602 303d 612 — 624 4d. 603 304d 613 — 625 4d. 604 305d 614 — 626 4d. 605 306d 615 — 627 4d. 606 307d 616 — 628 4d. 607 308d 617 — 629 4d. 608 309d 618 — 630 4d. 609 310d 619 — 631 4d. 610 311d 620 — 632 4d. 611 312d 621 — 633 4d. 612 313d 622 — 634 4d. 613 314d 623 — 635 4d. 614 315d 624 — 636 4d. 615 316d 625 — 637 4d. 616 317d 626 — 638 4d. 617 318d 627 — 639 4d. 618 319d 628 — 640 4d. 619 320d 629 — 641 4d. 620 321d 630 — 642 4d. 621 322d 631 — 643 4d. 622 323d 632 — 644 4d. 623 324d 633 — 645 4d. 624 325d 634 — 646 4d. 625 326d 635 — 647 4d. 626 327d 636 — 648 4d. 627 328d 637 — 649 4d. 628 329d 638 — 650 4d. 629 330d 639 — 651 4d. 630 331d 640 — 652 4d. 631 332d 641 — 653 4d. 632 333d 642 — 654 4d. 633 334d 643 — 655 4d. 634 335d 644 — 656 4d. 635 336d 645 — 657 4d. 636 337d 646 — 658 4d. 637 338d 647 — 659 4d. 638 339d 648 — 660 4d. 639 340d 649 — 661 4d. 640 341d 650 — 662 4d. 641 342d 651 — 663 4d. 642 343d 652 — 664 4d. 643 344d 653 — 665 4d. 644 345d 654 — 666 4d. 645 346d 655 — 667 4d. 646 347d 656 — 668 4d. 647 348d 657 — 669 4d. 648 349d 658 — 670 4d. 649 350d 659 — 671 4d. 650 351d 660 — 672 4d. 651 352d 661 — 673 4d. 652 353d 662 — 674 4d. 653 354d 663 — 675 4d. 654 355d 664 — 676 4d. 655 356d 665 — 677 4d. 656 357d 666 — 678 4d. 657 358d 667 — 679 4d. 658 359d 668 — 680 4d. 659 360d 669 — 681 4d. 660 361d 670 — 682 4d. 661 362d 671 — 683 4d. 662 363d 672 — 684 4d. 663 364d 673 — 685 4d. 664 365d 674 — 686 4d. 665 366d 675 — 687 4d. 666 367d 676 — 688 4d. 667 368d 677 — 689 4d. 668 369d 678 — 690 4d. 669 370d 679 — 691 4d. 670 371d 680 — 692 4d. 671 372d 681 — 693 4d. 672 373d 682 — 694 4d. 673 374d 683 — 695 4d. 674 375d 684 — 696 4d. 675 376d 685 — 697 4d. 676 377d 686 — 698 4d. 677 378d 687 — 699 4d. 678 379d 688 — 700 4d. 679 380d 689 — 701 4d. 680 381d 690 — 702 4d. 681 382d 691 — 703 4d. 682 383d 692 — 704 4d. 683 384d 693 — 705 4d. 684 385d 694 — 706 4d. 685 386d 695 — 707 4d. 686 387d 696 — 708 4d. 687 388d 697 — 709 4d. 688 389d 698 — 710 4d. 689 390d 699 — 711 4d. 690 391d 700 — 712 4d. 691 392d 701 — 713 4d. 692 393d 702 — 714 4d. 693 394d 703 — 715 4d. 694 395d 704 — 716 4d. 695 396d 705 — 717 4d. 696 397d 706 — 718 4d. 697 398d 707 — 719 4d. 698 399d 708 — 720 4d. 699 400d 709 — 721 4d. 700 401d 710 — 722 4d. 701 402d 711 — 723 4d. 702 403d 712 — 724 4d. 703 404d 713 — 725 4d. 704 405d 714 — 726 4d. 705 406d 715 — 727 4d. 706 407d 716 — 728 4d. 707 408d 717 — 729 4d. 708 409d 718 — 730 4d. 709 410d 719 — 731 4d. 710 411d 720 — 732 4d. 711 412d 721 — 733 4d. 712 413d 722 — 734 4d. 713 414d 723 — 735 4d. 714 415d 724 — 736 4d. 715 416d 725 — 737 4d. 716 417d 726 — 738 4d. 717 418d 727 — 739 4d. 718 419d 728 — 740 4d. 719 420d 729 — 741 4d. 720 421d 730 — 742 4d. 721 422d 731 — 743 4d. 722 423d 732 — 744 4d. 723 424d 733 — 745 4d. 724 425d 734 — 746 4d. 725 426d 735 — 747 4d. 726 427d 736 — 748 4d. 727 428d 737 — 749 4d. 728 429d 738 — 750 4d. 729 430d 739 — 751 4d. 730 431d 740 — 752 4d. 731 432d 741 — 753 4d. 732 433d 742 — 754 4d. 733 434d 743 — 755 4d. 734 435d 744 — 756 4d. 735 436d 745 — 757 4d. 736 437d 746 — 758 4d. 737 438d 747 — 759 4d. 738 439d 748 — 760 4d. 739 440d 749 — 761 4d. 740 441d 750 — 762 4d. 741 442d 751 — 763 4d. 742 443d 752 — 764 4d. 743 444d 753 — 765 4d. 744 445d 754 — 766 4d. 745 446d 755 — 767 4d. 746 447d 756 — 768 4d. 747 448d 757 — 769 4d. 748 449d 758 — 770 4d. 749 450d 759 — 771 4d. 750 451d 760 — 772 4d. 751 452d 761 — 773 4d. 752 453d 762 — 774 4d. 753 454d 763 — 775 4d. 754 455d 764 — 776 4d. 755 456d 765 — 777 4d. 756 457d 766 — 778 4d. 757 458d 767 — 779 4d. 758 459d 768 — 780 4d. 759 460d 769 — 781 4d. 760 461d 770 — 782 4d. 761 462d 771 — 783 4d. 762 463d 772 — 784 4d. 763 464d 773 — 785 4d. 764 465d 774 — 786 4d. 765 466d 775 — 787 4d. 766 467d 776 — 788 4d. 767 468d 777 — 789 4d. 768 469d 778 — 790 4d. 769 470d 779 — 791 4d. 770 471d 780 — 792 4d. 771 472d 781 — 793 4d. 772 473d 782 — 794 4d. 773 474d 783 — 795 4d. 774 475d 784 — 796 4d. 775 476d 785 — 797 4d. 776 477d 786 — 798 4d. 777 478d 787 — 799 4d. 778 479d 788 — 800 4d. 779 480d 789 — 801 4d. 780 481d 790 — 802 4d. 781 482d 791 — 803 4d. 782 483d 792 — 804 4d. 783 484d 793 — 805 4d. 784 485d 794 — 806 4d. 785 486d 795 — 807 4d. 786 487d 796 — 808 4d. 787 488d 797 — 809 4d. 788 489d 798 — 810 4d. 789 490d 799 — 811 4d. 790 491d 800 — 812 4d. 791 492d 801 — 813 4d. 792 493d 802 — 814 4d. 793 494d 803 — 815 4d. 794 495d 804 — 816 4d. 795 496d 805 — 817 4d. 796 497d 806 — 818 4d. 797 498d 807 — 819 4d. 798 499d 808 — 820 4d. 799 500d 809 — 821 4d. 800 501d 810 — 822 4d. 801 502d 811 — 823 4d. 802 503d 812 — 824 4d. 803 504d 813 — 825 4d. 804 505d 814 — 826 4d. 805 506d 815 — 827 4d. 806 507d 816 — 828 4d. 807 508d 817 — 829 4d. 808 509d 818 — 830 4d. 809 510d 819 — 831 4d. 810 511d 820 — 832 4d. 811 512d 821 — 833 4d. 812 513d 822 — 834 4d. 813 514d 823 — 835 4d. 814 515d 824 — 836 4d. 815 516d 825 — 837 4d. 816 517d 826 — 838 4d. 817 518d 827 — 839 4d. 818 519d 828 — 840 4d. 819 520d 829 — 841 4d. 820 521d 830 — 842 4d. 821 522d 831 — 843 4d. 822 523d 832 — 844 4d. 823 524d 833 — 845 4d. 824 525d 834 — 846 4d. 825 526d 835 — 847 4d. 826 527d 836 — 848 4d. 827 528d 837 — 849 4d. 828 529d 838 — 850 4d. 829 530d 839 — 851 4d. 830 531d 840 — 852 4d. 831 532d 841 — 853 4d. 832 533d 842 — 854 4d. 833 534d 843 — 855 4d. 834 535d 844 — 856 4d. 835 536d 845 — 857 4d. 836 537d 846 — 858 4d. 837 538d 847 — 859 4d. 838 539d 848 — 860 4d. 839 540d 849 — 861 4d. 840 541d 850 — 862 4d. 841 54



# Ewen's Current Stamp Quotations.

Only address (no agencies): Ewen's, Ltd., 32, Palace Square, Norwood, London, S.E.

NEW ISSUES SUPPLEMENT.  
No. 237. [ENTERED AT  
STATIONERS' HALL.]

SATURDAY, APRIL 23, 1910.

[SUPPLEMENT TO "E.W.S.N."  
SPECIMEN COPY FREE.]

## Terms: CASH IN ADVANCE.

**Deposit Accounts:**—All payments (for whatever purpose) are credited to a deposit account, and all invoices (whether for stamps, albums, subscriptions or postage, etc.), are debited to such account. This deposit account should not be overdrawn. The balance is returnable post free on demand.

**Returns:**—Stamps which are not as ordered may be returned within 10 days and their full sale price will be re-credited to deposit account.

**Bank notes:**—20 mark=19/6; 50 francs (French) 39/8; 50 francs (other countries), 39/6; 50 lire, 39/6; 20 kronen=16/6; 20 kroner=22/-; 10 gulden=16/6; 10 roubles=21/-; U.S.A. dollar=4/1.

Cheques payable to "Ewen's Colonial Stamp Market, Ltd.," or "Ewen's, Ltd.," postal orders, etc., payable at Anerley Road Post Office but preferred blank. Cheques on France and Germany accepted at same rates as bank notes, also bons de poste.

**Telegraphic Address:**—"Regardless, London."  
**Code:**—5th Edition, A B C.  
**Telephone:**—579 Sydenham.

**Nearest Railway Station:**—"Crystal Palace" (L.B. & S.C. or S.E. & C. Ry.).

**Correspondence:**—All European languages.

**Terms:**—Postage and Registration extra.

**Condition:**—All stamps are guaranteed genuine and in fine condition, well-centred; if unused, mint with original gum.

**Booked Orders:**—In case a stamp may be sold out, please state if order is to be booked for delivery from next supply.

## ANNUAL SUBSCRIPTIONS.

Annual Subscribers paying an annual entrance fee of £3 3/- may order at face value stamps priced 5/- or under and marked \* or † subject to conditions already published. Full particulars on application.

## LATEST ARRIVALS.

### BECHUANALAND.

Stationery.

- King, ½d. green P.C., 2d.
- " 4d. brown Registered Envelope, 8d.
- Queen, 1d. brown P.C., 2d.
- " ½d. brown Wrapper, 1d.
- " 1d. " 2d.

### CRETE. (\*†)

- 1l. Postage Due, new black surcharge, mint, ½d.; block, 1d.; per dozen, 2d.; sheet of 100 with full margins, 1/3.

### CHAMBA.

- 1a. King's Head, Postage and Revenue, pair with error, "1 Chamba," mint, 5/-.

### SPAIN.

- 15c. mauve, perf. 13×12½ instead of 14, mint, 2d.; block, 8d. Can be supplied with either "D" or "E" control letter at back of stamp.

### FRENCH STATIONERY.

Set of seven pieces, 1/1.

### BELGIUM.

- 1fr. orange, instead of yellow, mint, 1/-.
  - 30c. postage due, bright blue shade, mint, 4d.
- Railway Parcel Stamp.  
1 fr., 10c. black and rose, mint, 1/3.

### ANTIGUA.

- ½d. green, new shade, multiple wmk., thin ordinary paper, mint, 1d.; block, 2½d.; per dozen, 7d.

### TASMANIA.

Latest Shades.

- ½d. perf. 11 or 12½, mint, 1d.; block, 3d.
- 1d. perf. 11 or 12½, worn plate, mint, 1½d.
- 3d. perf. 11 or 12½, die ii, mint, 4d.
- 4d. perf. 11 or 12½, deep orange, mint, 5d.

British Levant, 1½ piastres on 4d., with variety thin 4 in fraction, in pair with normal, mint, 1/-.

Belgium, 10c. rose-red shade, mint, 1½d.; block, 5d.; per dozen, 1/2.

New Hebrides on New Caledonia, surcharged "Condominium" 10c. rose, mint, 2d.; per dozen, 2/-.

British South Africa, surcharged "Rhodesia," ½d. blue-green shade, mint, 1d.; block, 2½d.; per dozen, 7d.

†Bavaria, postage due.

2, 3, 5, 10 pf., mint set 4d.; blocks, 1/4.

†Ital. Eritrea, just issued.

25c. new Italy surcharged, 3d.; block, 1/-; doz., 2/11.

†Straits Settlements, 1c. new shade, all green, mint, ½d.; block, 2d.; dozen, 5d.; 100, 2/9.

Bermuda stationery is now on hand at double face value. See Reference List last week.

†Bavaria, further supplies just to hand; prices as before.

†Bulgaria, further supplies just to hand (none surcharged), see Reference List.

British Railway postage stamps. List revised again this week. See Reference List.

‡Spain, 20c., 1909 design, mint, 2½d.; block, 10d.; dozen, 2/4.

‡Bahamas, mint, set, ½d. to 1/-, price, 2/6; blocks, 10/-.

5/-, mint, 5/10.

20/-, mint, 21/8.

‡Bahamas, Queen's Staircase, 1d., thick paper but grey centre, mint, 1½d.; block, 5d.; dozen, 1/2.

**Reference List** is again revised, and attention is drawn to altered rules. Annual subscribers may now have at face value only any stamp priced, provided price is not within brackets. This also applies to Colonies marked "‡" after the name in our Quotations Supplement.

New Issue Subscribers (whether on the price, percentage, or annual subscription system) are recommended to check their collections with this new Reference List, and the † will show what is to be expected in the near future. If stamps priced or marked "—" are still required, they should be ordered as they will not be sent out again with the New Issue Service.

Switzerland, tête-bêche pairs, mint.

2c. dark yellow, 1/-.

2, 5, 10, 25c. mint set, 7/6.

‡Switzerland, tête-bêche pairs in strips, three stamps in row being inverted, 2, 5, 10, 25c., mint, 12/6.

2c. similar strip, 2/6.

Italian Benadir, fine stamps, surcharged.

Per 12, 2 cmi., 4d.; 5 cmi., 8d.; 10 cmi., 1/3; 15 cmi., 1/9.

Per entire sheet of 100, 2 cmi., 2/3.

United States, imperf.

2c. Alaska, mint pair, 4d.

2c. Hudson, mint pair, 4d.

\*British Honduras, 1c. King, chalky, mint, 1d.; per dozen, 7d.; pane of 60, 2/11.

\*Sierra Leone, 3d. King on yellow paper.

Mint, 3½d.; block, 1/2; dozen, 3/6.

‡Canada, Quebec Centenary.

Complete mint set, 3/-; blocks, 12/-.

\*Northern Nigeria, chalky paper.

2/6 mint, 2/9; block, 11/-.

\*\*Russian P.O., Jaffa.

5, 10, 20 pa., 1, 5, 7 pi., mint set of six, 2/9; blocks, 11/-; mint set of pairs showing narrow and wide "j" varieties, 5/6; panes of 25, 68/9.

‡‡Russian P.O., Jaffa, entire setting in block of 10.

5 para, 4d.; 10 para, 8d.; 20 para, 1/3; 1 piastre, 2/6; 5 piastre, 9/9; 7 piastre, 13/8.

Russian P.O., Jaffa, per dozen.

5 para, 4d.; 10 para, 8d.; 20 para, 1/3; 1 piastre, 2/4.

Russian P.O., Jaffa. (In sheets of 100).

5 para, per 100, 2/6; per 1000, 24/4.

10 " " 4/11.

‡‡Russian P.O., Jaffa, full-margined panes of 25.

5 para 8d.; 10 para, 1/3; 20 para, 2/6.

\*Russian P.O., Jaffa, high values.

10 pias., mint, 2/-; block, 7/10.

35 " " 6/10; " 27/4.

70 " " 13/8; " 54/8.

\*Gambia, King.

½d. green, mint, 1d. (latest shade); block, 2½d.; doz., 7d.; pane of 60, 2/11; per 100, 4/6; per 1000, 45/-.

\*North Borneo, further supply of the new set.

1 to 24c. (except 18c.), mint, 3/-; blocks, 12/-.

\*North Borneo, new issue, per 100.

1c., 2/9; 2c., 5/6; 3c., 8/2; 4c., 11/-; 5c., 13/8; 6c., 16/4.

Bahamas, entire stationery.

Set of 4 current pieces, 1/4 (Nos. U318 to U321).

†Salvador, wmk. honeycomb.

10c. mint, 3d.; block, 1/-.

†Denmark.

Current set, 10. to 1 kr. mint, 3/1; blocks, 12/4.

Newspaper set, 10. to 1 kr. mint, 3/4; blocks, 13/4.

Newspaper set, 5, 10 kr. mint, 19/8.

Official set, 1, 3, 5, 10ö. mint, 4d.

Denmark, Avisporto (Newspaper), per dozen.

1 öre, 3d.; 5 öre, 10d.; 7 öre, 1/2.

†Canada, Special Delivery.

10c. green, mint, 6d.; block, 2/-.

†Italian P.O., Canea, (on new Italy).

40c. brown, mint, 5d.; block, 1/8; dozen, 4/8.

\*\*Russian P.O., Smyrna.

5, 10, 20 pa., 1, 5, 7 pi., mint set of six, 2/9; blocks, 11/-; mint set of pairs showing large and small "s" varieties, 5/6; full-margined panes of 25, 68/9.

Russian P.O., Smyrna, entire setting in block of 10.

5 para, 4d.; 10 para, 8d.; 20 para, 1/3; 1 pi., 2/6; 5 pias., 9/9; 7 pias., 13/8.

Russian P.O., Smyrna, per dozen.

5 pa., 4d.; 10 pa., 8d.; 20 pa., 1/3; 1 pi., 2/4.

Russian P.O., Smyrna. (In sheets of 100).

5 pa., per 100, 2/6; per 1000, 24/4.

10 pa., " 4/11.

Russian P.O., Smyrna, full-margined panes of 25.

5 para, 8d.; 10 para, 1/3; 20 para, 2/6.

\*\*Jamaica, 6d. lilac, MCA ord.

Mint, 7d.; block, 1/2; doz., 7/-; pane, 35/-.

Strip of 6, with control No., 3/6.

‡New Hebrides on Fiji, 1/- chalky, varieties.

(a) with solid bar, 2/6.

(b) with broad above narrow bar, 2/6.

(c) with broad above very narrow bar, 2/6.

(d) with narrow above broad bar, 2/6.

‡New Hebrides on Fiji.

½d., 1d., 2d., 2½d., 5d., 6d., 1/-, mint set, 7/6.

\*South Australia, Crown SA, p. 12.

10/- green, mint, 11/8; block, 46/8; corner pair with sheet No., 24/-.

‡Russian Levant, jubilee set, without surcharge and surcharged Constantinople, Jaffa, Jerusalem, Kerassunde, Mont Athos, Salonique, Smyrne, Trebizonde, mint sets of nine, an attractive set.

10 pa., 6d.; blocks, 1/10; dozen sets, 5/6.

20 pa., 1/0; " 3/8; " 11/-.

1 pi., 1/10; " 7/4; " 22/-.

All above surcharges can be supplied on same terms and conditions as listed above for Jaffa or Smyrna, or can be supplied as in Reference List.

‡Liberia, 1909, 1 to 30c., mint set of 7, 5/3.

Malta stationery, set of 3 pieces, 8d.

‡Crete, 1910, red surcharge "Hellas."

10, 20, 25l., set of 3, 7d.; blocks, 2/4.

5l., mint, 1d.; doz., 8d.

‡Congo, 1910, Belgian-Flemish inscription.

5c., mint, 1d.; block, 3d.; dozen, 8d.

For others, see Reference List.

French Colonial pictorial low values, wholesale.

1c. at 2d. doz., 1/- 100; 2c. at 4d. doz., 2/- 100; 4c. at 6d. doz., 3/11 100; 5c. at 7d. doz., 4/10 100; 10c. at 1/2 doz., 9/9 100.

Available to-day.

Madagascar, 1c.; Middle Congo 1, 2, 4c.;

Indo-China, 1c.; Reunion, 1c.; Guinea (new),

1c.; Guinea (old), 1c.; Dahomey, 1c.; Upper

Senegal, 1c.; Senegal, 1c.; Ivory Coast, 1c.;

New Caledonia, 1c.; Guadeloupe, 1c.;

Guiana, 1c.; Mauritania, 1c.; Yunnanfou,

1, 2, 4, 5c.; Tchongking, 1, 2, 4, 5c.; Pakhoi,

1, 2, 4, 5c.; Mongtseu, 1, 2, 4, 5c.; Kouang-

tcheou, 1, 2, 4, 5c.; Hoihao, 1, 2, 4, 5c.;

Canton, 1, 2, 4, 5c.; Gaboon (the finest of all),

1, 2, 5, 10c.; Somali Coast, 1c.

French Colonies, General Colonial type,

per 12 and 100 as above.

St. Pierre and Miquelon, 1c.; Dahomey, 1c.;

Mayotte, 1c.; Indian Settlements, 1c.;

Oceania, 1c.; Comoro, 1c.

## AUSTRALIA.

Postage Due, High Values.

2/- green and rose, mint, 2/4; block, 9/4.

5/- mint, 5/10.

10/- mint, 11/8.

£1 mint, 23/4.

½d. to 10/-, complete set of 10, mint, 22/7.

## BRITISH LEVANT (\*).

1½ piastre on 3d. mint, 3d.; block, 1/-; per dozen, 2/11.

1½ piastre on 4d. orange, mint, 5d.; block, 1/8; dozen, 4/1.

2½ piastre on 6d. lilac, mint, 6d.; block, 2/-.

5 piastre on 1/-, mint, 1/-; block, 4/-; dozen, 11/8.

## FRENCH GABOON (†).

A new and striking design.

1, 2, 4, 5, 10c., new 1910 issue, mint set of five, 3½d.

1c. mint, ½d.; per dozen, 2d.

2c. " ¼d. " 4d.

4c. " 1d. " 6d.

5c. " 1d. " 7d.

10c. " 1½d. " 1/2

## JAMAICA (†)

3d. on yellow paper.

Just issued, mint, 3½d.; block, 1/2; dozen, 3/6; entire pane of 60, 17/6.



# Ewen's Quotations for Current Postage Stamps

The dagger † signifies that the distribution by Ewen's New Issue Service is not yet finished; the dash — that stamps are temporarily out of stock; and the asterisk \* indicates current stamps which can be ordered at face value plus 10%.

Annual Subscribers can have stamps marked \* or † at face value only.

MINT UNUSED STAMPS ONLY; EVERY STAMP PRICED IN STOCK AT TIME OF GOING TO PRESS (E. & O.E.)

Altutaki (N.Z.) (1)	Bechuanaland. (2)	BR. S. AFRICA—continued.	CAYMAN ISLANDS—continued.	Cyprus (2)	Gambia. (2)
<b>Cowan paper, p. 14.</b> 301 8.03 4d grn — 302 1d rose —	<b>904. On Great Britain.</b> 304 9.08 4d green 2d 305 4.05 1d red (1/2 doz) 1 1/2d 306 11.04 2d blue 5d 307 11.08 4d yl-grn (7d ..) 1d 308 current set of 3 5d	<b>Surcharged "Rhodesia."</b> 336 4d (B 2 1/2, D 7d) 1d* 337 1d (B 5d, D 1 1/2) 1 1/2d* 338 2d (B 10d, D 2 1/4) 2 1/4d* 339 2 1/2d (B 1 1/2, D 2 1/11) 1d* 340 3d (B 1 1/2, D 3/8) 3 1/2d* 341 4d (B 1 1/2, D 4/8) 5d* 342 5d on 6d (B 2/0, D 5/10) 8d* 343 6d lilac (B 2 1/4, D 7/0) 7d* 344 7 1/2d on 2 1/2d (B 2 1/11, D 8/9) 9d* 345 10d on 3/- (B 3/11, D 11/8) 10d* 346 1/- yellow (B 4/4) 1 1/11d* 347 above set of 11 (B 20/8) 5/2 348 4.09 2/- on 5/- (B 8/8) 2/2* 349 2/8 grey 2/8 350 3/- lilac 5/8 351 5/- orange 5/8 352 7/6 black 8/2 353 10/- green 10/10 354 1/- lilac 21/8 (New Issue "Rhodesia" expected 1910)	<b>"POSTAGE AND REVENUE."</b> 318 Mult. CA ord. 319 4d green (B 3d, D 7d) 1d* 320 1d rose (B 5d, D 1 1/2) 1 1/2d* 321 2 1/2d blue (B 1/0, D 2/11) 3d* 322 3d on yel 323 4.08 5/- on yel (B 23/0) 5/9 324 3.08 3d on yel 3 1/2d 325 4.08 4d on yel 4d 326 10.08 6d lilac 7d 327 4.09 1/- on grn 1/8 328 4.08 5/- on yel (B 23/0) 5/9 329 Crown CA., chalky. 330 3.08 1/- on grn (3/0) 331 4.08 10/- on grn — 332 FIGURE DESIGN. 333 Crown CA., mult., ord. 334 6.08 4d red-brn (8d doz) 4d (a) block 4 types 3d 335 1.09 3d yel-brn — (a) block 4 types —	<b>1903. King's Head.</b> Wmk. Crown CA. 301 11.02 3p bi-col (2d) 302 5.03 30pa .. (2d) 303 9.03 1p .. (2/3) 304 2.04 2p .. (5/0) 305 3.03 4p .. (6/0) 306 .. 6p .. (18/0) 307 5.04 9p .. (8/8) 308 4.03 12p .. (16/0) 309 5.04 18p .. (20/0) 310 9.03 45p .. (20/0) 311 set, except 2pi (65/0) 312 Wmk. Crown CA mult. 322 11.07 5pa bi-col (3d doz) 4d* 323 2.07 10pa .. (6d doz) 4d* 324 7.04 3p .. 1 1/2d* 325 6.04 30pa .. 1 1/2d* 326 11.04 1p .. 2d* 327 .. 2p .. 3d* 328 1.05 4p .. 6d* 329 6.04 6p .. 10d* 330 5.04 9p .. 1 1/2d* 331 2.08 12p bi-col — 332 5.04 18p .. — 333 8.04 45p .. — 334 current set of 9 311;	<b>1902. King's Head.</b> CA Mult 301 4d grn 301 (1 1/2d) see below 302 1d rose 302 (2 1/2d) 317 2d 303 2d or & lil 303 — 318 — 304 2 1/2d blue 304 — see below 305 3d lil & blue 305 — 320 — 306 4d brn & bl 306 (9d) 321 — 307 5d 322 — 308 6d grn & red 307 (1/8) 323 — 309 7 1/2d 324 — 310 1/- lil & grn 308 (5/0) 325 — 311 1/8 on yel 309 — 312 2/- blk on brn 310 (5/0) 327 — 313 2/6 on yel 311 — 314 3/- .. 312 —

Table listing stamps for Grenada, India, Gwalior on India, and Hong Kong. Includes details like 'MCA, chalky.', '1902. King's Head.', and various denominations.

Table listing stamps for Hyderabad and India. Includes details like '1902. King's Head.', 'Wmk. Star, ordinary p.', and various denominations.

Table listing stamps for Hyderabad and India. Includes details like '1904. Sultan's Head.', 'Wmk. Quatrefoils single', and various denominations.

Table listing stamps for India. Includes details like '1902. King's Head.', 'Wmk. Star, ordinary p.', and various denominations.

Table listing stamps for India. Includes details like '1906. Queen. Mult. wmk.', '1903. Arms.', and various denominations.

Table listing stamps for India. Includes details like '1908. New design.', 'Wmk. Crown CA mult. ord.', and various denominations.

Table listing stamps for India. Includes details like '1904. Sultan's Head.', 'Wmk. Quatrefoils single', and various denominations.

Table listing stamps for India. Includes details like '1904. King's Head.', 'CA Mult. Chalky', and various denominations.

Table listing stamps for Laos. Includes details like 'Words of value larger.', 'Leeward Islands.', and various denominations.

Table listing stamps for Laos. Includes details like 'Levant on Gt. Britain.', 'Surch. Paras or Pias.', and various denominations.

Table listing stamps for Laos. Includes details like 'Malay States.', '1900. Tiger.', and various denominations.

Table listing stamps for Laos. Includes details like 'Maldives.', '1908. Minaret.', and various denominations.

Table listing stamps for Malta. Includes details like 'Wmk. Crown CC.', '1903. Arms or King's Head.', and various denominations.

Table listing stamps for Malta. Includes details like 'Morocco Agencies on Gibraltar.', '1903. King's Head.', and various denominations.

Table listing stamps for Malta. Includes details like 'Morocco Agencies on Great Britain.', 'King's Head.', and various denominations.

Table listing stamps for Malta. Includes details like 'Nabha on India.', '(n) King's Head.', and various denominations.

Table listing stamps for Natal. Includes details like '1902. King's Head.', 'Postage-Revenue', and various denominations.

Table listing stamps for Natal. Includes details like 'New Hebrides Condominium.', 'Surcharged on Fiji Islands.', and various denominations.

Table listing stamps for Natal. Includes details like 'New South Wales.', 'Wmk. Melbourne Crown A.', and various denominations.

Table listing stamps for Natal. Includes details like 'New Zealand.', 'Rough Perf.', and various denominations.

Table listing stamps for New Zealand. Includes details like '1909. Perf. 14 x 15.', 'Perf. 14 x 14.', and various denominations.

Table listing stamps for New Zealand. Includes details like 'North Borneo.', 'Pictorial or Arms.', and various denominations.

Table listing stamps for New Zealand. Includes details like 'Northern Nigeria.', '1902. King's Head.', and various denominations.

Table listing stamps for New Zealand. Includes details like 'Nyassaland.', 'Crown CA mult. ord.', and various denominations.

PAPUA—continued.

Table with columns for 'SMALL SURCHARGE', 'Rosettes vertical paper', and 'Rosettes Do., thick paper'. Includes items like 317, 320, 324, 326, 330, 332, 334, 336, 338, 340, 342, 344, 346, 348, 350, 352, 354, 356, 358, 360, 362, 364, 366, 368, 370, 372, 374, 376, 378, 380, 382, 384, 386, 388, 390, 392, 394, 396, 398, 400, 402, 404, 406, 408, 410.

Papua.

Table with columns for 'Wmk. Crown A upright', 'Wmk. Crown A sideways', and 'Entire Sheets'. Includes items like 355, 356, 357, 358, 359, 360, 361, 362, 363, 364, 365, 366, 367, 368, 369, 370, 371, 372, 373, 374, 375, 376, 377, 378, 379, 380, 381, 382, 383, 384, 385, 386, 387, 388, 389, 390, 391, 392, 393, 394, 395, 396, 397, 398, 399, 400, 401, 402, 403, 404, 405, 406, 407, 408, 409, 410.

OFFICIAL (Used).

Punctured "O.S." 426 11.09 1d, per 124 (410) —

Patiala on India.

Table with columns for 'King's Head', 'King's Head Service', and 'Altered die (no dot under d)'. Includes items like 801, 802, 803, 804, 805, 806, 807, 808, 809, 810, 811, 812, 813, 814, 815, 816, 817, 818, 819, 820, 821, 822.

Penrhyn Islands (N.Z.)

Table with columns for 'No wmk., perf. 11.', 'Crown paper', and 'Current set of six'. Includes items like 802, 803, 804, 805, 806, 807, 808, 809, 810.

Queensland.

Table with columns for 'Wmk. Crown A, p. 124.', 'Die iii, plain forehead', and 'OFFICIAL (USED)'. Includes items like 340, 341, 342, 343, 344, 345, 346, 347, 348, 349, 350, 351, 352, 353, 354, 355, 356, 357, 358, 359, 360, 361, 362, 363, 364, 365, 366, 367, 368, 369, 370, 371, 372, 373, 374, 375, 376, 377, 378, 379, 380, 381, 382, 383, 384, 385, 386, 387, 388, 389, 390, 391, 392, 393, 394, 395, 396, 397, 398, 399, 400, 401, 402, 403, 404, 405, 406, 407, 408, 409, 410.

OFFICIAL (USED).

Table with columns for '340 4d green', '341 1d red', '342 2d blue', '343 24d', '344 3d brown', '345 4d yellow', '346 8d brown', '347 8d green', '348 8d bi-col', '349 1/- lilac', '350 2/- green', '351 2/8 red', '352 2/8 red', '353 2/8 red', '354 10/- brn', '355 10/- grn', '356 10/- grn', '357 10/- grn', '358 10/- grn', '359 10/- grn', '360 10/- grn', '361 10/- grn', '362 10/- grn', '363 10/- grn', '364 10/- grn', '365 10/- grn', '366 10/- grn', '367 10/- grn', '368 10/- grn', '369 10/- grn', '370 10/- grn', '371 10/- grn', '372 10/- grn', '373 10/- grn', '374 10/- grn', '375 10/- grn', '376 10/- grn', '377 10/- grn', '378 10/- grn', '379 10/- grn', '380 10/- grn', '381 10/- grn', '382 10/- grn', '383 10/- grn', '384 10/- grn', '385 10/- grn', '386 10/- grn', '387 10/- grn', '388 10/- grn', '389 10/- grn', '390 10/- grn', '391 10/- grn', '392 10/- grn', '393 10/- grn', '394 10/- grn', '395 10/- grn', '396 10/- grn', '397 10/- grn', '398 10/- grn', '399 10/- grn', '400 10/- grn', '401 10/- grn', '402 10/- grn', '403 10/- grn', '404 10/- grn', '405 10/- grn', '406 10/- grn', '407 10/- grn', '408 10/- grn', '409 10/- grn', '410 10/- grn'.

St. Helena.

Table with columns for '1902. King's Head', 'Wmk. Crown CA', 'MCA, chalky', 'CA, chalky', 'Pict. King's Head', 'Wmk. Crown CC', 'New colours', 'Crown CA mult., ord.', 'Current set of nine'. Includes items like 301, 302, 303, 304, 305, 306, 307, 308, 309, 310, 311, 312, 313, 314, 315, 316, 317, 318, 319, 320, 321, 322, 323, 324, 325, 326, 327, 328, 329, 330, 331, 332, 333, 334, 335, 336, 337, 338, 339, 340, 341, 342, 343, 344, 345, 346, 347, 348, 349, 350, 351, 352, 353, 354, 355, 356, 357, 358, 359, 360, 361, 362, 363, 364, 365, 366, 367, 368, 369, 370, 371, 372, 373, 374, 375, 376, 377, 378, 379, 380, 381, 382, 383, 384, 385, 386, 387, 388, 389, 390, 391, 392, 393, 394, 395, 396, 397, 398, 399, 400, 401, 402, 403, 404, 405, 406, 407, 408, 409, 410.

St. Kitts—Nevis.

Table with columns for '1908. Two designs', 'Wmk. Crown CA', 'MCA', 'Current set of seven'. Includes items like 301, 302, 303, 304, 305, 306, 307, 308, 309, 310, 311, 312, 313, 314, 315, 316, 317, 318, 319, 320, 321, 322, 323, 324, 325, 326.

St. Lucia.

Table with columns for '1902. King's Head', 'Crown CA mult., ord.', 'MCA chalky', 'Current set of six'. Includes items like 321, 322, 323, 324, 325, 326, 327, 328, 329, 330, 331, 332, 333, 334, 335, 336, 337, 338, 339, 340, 341, 342, 343, 344, 345, 346, 347, 348, 349, 350, 351, 352, 353, 354, 355, 356, 357, 358, 359, 360, 361, 362, 363, 364, 365, 366, 367, 368, 369, 370, 371, 372, 373, 374, 375, 376, 377, 378, 379, 380, 381, 382, 383, 384, 385, 386, 387, 388, 389, 390, 391, 392, 393, 394, 395, 396, 397, 398, 399, 400, 401, 402, 403, 404, 405, 406, 407, 408, 409, 410.

St. Vincent.

Table with columns for '1902. King's Head', 'Crown CA mult., ord.', 'MCA chalky', 'Pictorial', 'Current set of seven'. Includes items like 330, 331, 332, 333, 334, 335, 336, 337, 338, 339, 340, 341, 342, 343, 344, 345, 346, 347, 348, 349, 350, 351, 352, 353, 354, 355, 356, 357, 358, 359, 360, 361, 362, 363, 364, 365, 366, 367, 368, 369, 370, 371, 372, 373, 374, 375, 376, 377, 378, 379, 380, 381, 382, 383, 384, 385, 386, 387, 388, 389, 390, 391, 392, 393, 394, 395, 396, 397, 398, 399, 400, 401, 402, 403, 404, 405, 406, 407, 408, 409, 410.

Sarawak.

Table with columns for 'Rajah's Head. No wmk.', 'Wmk. Crown A, p. 12 x 11 1/2', 'Current set of ten'. Includes items like 301, 302, 303, 304, 305, 306, 307, 308, 309, 310, 311, 312, 313, 314, 315, 316, 317, 318, 319, 320, 321, 322, 323, 324, 325, 326, 327, 328, 329, 330, 331, 332, 333, 334, 335, 336, 337, 338, 339, 340, 341, 342, 343, 344, 345, 346, 347, 348, 349, 350, 351, 352, 353, 354, 355, 356, 357, 358, 359, 360, 361, 362, 363, 364, 365, 366, 367, 368, 369, 370, 371, 372, 373, 374, 375, 376, 377, 378, 379, 380, 381, 382, 383, 384, 385, 386, 387, 388, 389, 390, 391, 392, 393, 394, 395, 396, 397, 398, 399, 400, 401, 402, 403, 404, 405, 406, 407, 408, 409, 410.

Beychelles.

Table with columns for '1908. King's Head', 'Crown CA', 'MCA', 'Surcharged', 'Current set of nine'. Includes items like 312, 313, 314, 315, 316, 317, 318, 319, 320, 321, 322, 323, 324, 325, 326, 327, 328, 329, 330, 331, 332, 333, 334, 335, 336, 337, 338, 339, 340, 341, 342, 343, 344, 345, 346, 347, 348, 349, 350, 351, 352, 353, 354, 355, 356, 357, 358, 359, 360, 361, 362, 363, 364, 365, 366, 367, 368, 369, 370, 371, 372, 373, 374, 375, 376, 377, 378, 379, 380, 381, 382, 383, 384, 385, 386, 387, 388, 389, 390, 391, 392, 393, 394, 395, 396, 397, 398, 399, 400, 401, 402, 403, 404, 405, 406, 407, 408, 409, 410.

Sierra Leone.

Table with columns for '1908. King's Head', 'Crown CA mult., ord.', 'MCA ordinary', 'New colours', 'Current set of eight'. Includes items like 341, 342, 343, 344, 345, 346, 347, 348, 349, 350, 351, 352, 353, 354, 355, 356, 357, 358, 359, 360, 361, 362, 363, 364, 365, 366, 367, 368, 369, 370, 371, 372, 373, 374, 375, 376, 377, 378, 379, 380, 381, 382, 383, 384, 385, 386, 387, 388, 389, 390, 391, 392, 393, 394, 395, 396, 397, 398, 399, 400, 401, 402, 403, 404, 405, 406, 407, 408, 409, 410.

SIERRA LEONE—continued.

Table with columns for 'MCA chalky', 'Current set of ten', 'Current set of seven'. Includes items like 333, 334, 335, 336, 337, 338, 339.

Solomon Islands.

Table with columns for 'No wmk., p. 11.', 'Current set of seven'. Includes items like 301, 302, 303, 304, 305, 306, 307, 308, 309, 310, 311, 312, 313, 314, 315.

Small design, p. 14.

Table with columns for 'Current set of seven'. Includes items like 308, 309, 310, 311, 312, 313, 314, 315.

Somaliand.

Table with columns for 'King's Head', 'Wmk. Crown CA', 'Current set of nine'. Includes items like 301, 302, 303, 304, 305, 306, 307, 308, 309, 310, 311, 312, 313, 314, 315.

Wmk. Crown CC.

Table with columns for 'Current set of seven'. Includes items like 310, 311, 312, 313, 314, 315.

Crown CA mult., ord.

Table with columns for 'Current set of nine'. Includes items like 314, 315, 316, 317, 318, 319, 320, 321, 322, 323, 324, 325, 326, 327, 328, 329, 330.

OFFICIAL.

323 Set of 14 125/-

MCA ordinary.

328 4.09 1d red —

South Australia.

Table with columns for 'Large "Postage"', 'Crown SA, p. 11 1/2, 12 1/2, or cd.', 'Wmk. Crown A, p. 12 x 11 1/2', 'Current set of twelve', 'Perf. 12 1/2', 'Current set of ten'. Includes items like 322, 323, 324, 325, 326, 327, 328, 329, 330, 331, 332, 333, 334, 335, 336, 337, 338, 339, 340, 341, 342, 343, 344, 345, 346, 347, 348, 349, 350, 351, 352, 353, 354, 355, 356, 357, 358, 359, 360, 361, 362, 363, 364, 365, 366, 367, 368, 369, 370, 371, 372, 373, 374, 375, 376, 377, 378, 379, 380, 381, 382, 383, 384, 385, 386, 387, 388, 389, 390, 391, 392, 393, 394, 395, 396, 397, 398, 399, 400, 401, 402, 403, 404, 405, 406, 407, 408, 409, 410.

OFFICIAL STAMPS.

Table with columns for 'Punctured SA', 'Punctured OS', 'Wmk. Cres. and Star mult.', 'Postage Due', 'Current set of four'. Includes items like 347, 348, 349, 350, 351, 352, 353, 354, 355, 356, 357, 358, 359, 360, 361, 362, 363, 364, 365, 366, 367, 368, 369, 370, 371, 372, 373, 374, 375, 376, 377, 378, 379, 380, 381, 382, 383, 384, 385, 386, 387, 388, 389, 390, 391, 392, 393, 394, 395, 396, 397, 398, 399, 400, 401, 402, 403, 404, 405, 406, 407, 408, 409, 410.

Southern Nigeria.

Table with columns for '1908. King's Head', 'First colours', 'Crown CA mult., ord.', 'MCA ordinary', 'Current set of eight'. Includes items like 341, 342, 343, 344, 345, 346, 347, 348, 349, 350, 351, 352, 353, 354, 355, 356, 357, 358, 359, 360, 361, 362, 363, 364, 365, 366, 367, 368, 369, 370, 371, 372, 373, 374, 375, 376, 377, 378, 379, 380, 381, 382, 383, 384, 385, 386, 387, 388, 389, 390, 391, 392, 393, 394, 395, 396, 397, 398, 399, 400, 401, 402, 403, 404, 405, 406, 407, 408, 409, 410.

Straits.

Table with columns for '1902. King's Head (No. 1)', 'Crown CA mult., ord.', 'Current set of seven'. Includes items like 310, 311, 312, 313, 314, 315, 316, 317, 318, 319, 320, 321, 322, 323, 324, 325, 326, 327, 328, 329, 330, 331, 332, 333, 334, 335, 336, 337, 338, 339, 340, 341, 342, 343, 344, 345, 346, 347, 348, 349, 350, 351, 352, 353, 354, 355, 356, 357, 358, 359, 360, 361, 362, 363, 364, 365, 366, 367, 368, 369, 370, 371, 372, 373, 374, 375, 376, 377, 378, 379, 380, 381, 382, 383, 384, 385, 386, 387, 388, 389, 390, 391, 392, 393, 394, 395, 396, 397, 398, 399, 400, 401, 402, 403, 404, 405, 406, 407, 408, 409, 410.

New designs.

Table with columns for 'Current set of seven'. Includes items like 310, 311, 312, 313, 314, 315.

New colours.

Table with columns for 'Current set of nine'. Includes items like 351, 352, 353, 354, 355, 356, 357, 358, 359, 360, 361, 362, 363, 364, 365, 366, 367, 368, 369, 370, 371, 372, 373, 374, 375.

Sudan.

Table with columns for 'Camel', 'Wmk. Quatrefoils single', 'Multicolour Crescent & Star', 'Current set of eight', 'OFFICIAL STAMPS', 'Wmk. Quatrefoils', 'Same, but plate 2, fainter background', 'Current set of eight'. Includes items like 301, 302, 303, 304, 305, 306, 307, 308, 309, 310, 311, 312, 313, 314, 315, 316, 317, 318, 319, 320, 321, 322, 323, 324, 325, 326, 327, 328, 329, 330, 331, 332, 333, 334, 335, 336, 337, 338, 339, 340, 341, 342, 343, 344, 345, 346, 347, 348, 349, 350, 351, 352, 353, 354, 355, 356, 357, 358, 359, 360, 361, 362, 363, 364, 365, 366, 367, 368, 369, 370, 371, 372, 373, 374, 375, 376, 377, 378, 379, 380, 381, 382, 383, 384, 385, 386, 387, 388, 389, 390, 391, 392, 393, 394, 395, 396, 397, 398, 399, 400, 401, 402, 403, 404, 405, 406, 407, 408, 409, 410.

OFFICIAL STAMPS.

328 3.06 10 pias. —

Wmk. Quatrefoils.

Table with columns for 'Same, but plate 2, fainter background', 'Current set of eight'. Includes items like 320, 321, 322, 323, 324, 325, 326, 327, 328, 329, 330, 331, 332, 333, 334, 335, 336, 337, 338, 339, 340, 341, 342, 343, 344, 345, 346, 347, 348, 349, 350, 351, 352, 353, 354, 355, 356, 357, 358, 359, 360, 361, 362, 363, 364, 365, 366, 367, 368, 369, 370, 371, 372, 373, 374, 375.

Wmk. Quatrefoils.

Table with columns for 'Same, but plate 2, fainter background', 'Current set of eight'. Includes items like 351, 352, 353, 354, 355, 356, 357, 358, 359, 360, 361, 362, 363, 364, 365, 366, 367, 368, 369, 370, 371, 372, 373, 374, 375.

OFFICIAL STAMPS.

328 3.06 10 pias. —

Wmk. Quatrefoils.

Table with columns for 'Same, but plate 2, fainter background', 'Current set of eight'. Includes items like 351, 352, 353, 354, 355, 356, 357, 358, 359, 360, 361, 362, 363, 364, 365, 366, 367, 368, 369, 370, 371, 372, 373, 374, 375.

Wmk. Quatrefoils.

Table with columns for 'Same, but plate 2, fainter background', 'Current set of eight'. Includes items like 351, 352, 353, 354, 355, 356, 357, 358, 359, 360, 361, 362, 363, 364, 365, 366, 367, 368, 369, 370, 371, 372, 373, 374, 375.

Wmk. Quatrefoils.

Table with columns for 'Same, but plate 2, fainter background', 'Current set of eight'. Includes items like 351, 352, 353, 354, 355, 356, 357, 358, 359, 360, 361, 362, 363, 364, 365, 366, 367, 368, 369, 370, 371, 372, 373, 374, 375.

Wmk. Quatrefoils.

Table with columns for 'Same, but plate 2, fainter background', 'Current set of eight'. Includes items like 351, 352, 353, 354, 355, 356, 357, 358, 359, 360, 361, 362, 363, 364, 365, 366, 367, 368, 369, 370, 371, 372, 373, 374, 375.

Wmk. Quatrefoils.

Table with columns for 'Same, but plate 2, fainter background', 'Current set of eight'. Includes items like 351, 352, 353, 354, 355, 356, 357, 358, 359, 360, 361, 362, 363, 364, 365, 366, 367, 368, 369, 370, 371, 372, 373, 374, 3

# Ewen's Current Stamp Quotations.

Only address (no agencies): Ewen's, Ltd., 32, Palace Square, Norwood, London, S.E.

NEW ISSUES SUPPLEMENT.  
No. 238. [ENTERED AT  
STATIONERS' HALL.]

SATURDAY, JUNE 11, 1910.

[SUPPLEMENT TO "E.W.S.N."  
SPECIMEN COPY FREE.]

## AITUTAKI.

Current set ¼—1/-, mint, 2/5; blocks, 9/8.  
¼d., mint, 1d.; per dozen, 7d.  
1d., mint, 1¼d.; per dozen, 1/2.

## CAYMAN IS.

Stationery.

¼d. brown postcard, mint, ¼d.; ¼d. green wrapper,  
mint, 1d.; 1d. red postcard, mint, 2d.;  
1d. red envelope, mint, 2d.

## FRENCH COLONIES.

French Colonial pictorial low values, wholesale.  
1c. at 2d. doz., 1/- 100; 2c. at 4d. doz.,  
2/- 100; 4c. at 6d. doz., 3/11 100; 5c. at  
7d. doz., 4/10 100; 10c. at 1/2 doz., 9/9 100.

Available to-day.

Madagascar, 1c.; Middle Congo 1, 2, 4c.;  
Indo-China, 1c.; Reunion, 1c.; Guinea (new),  
1c.; Guinea (old), 1c.; Dahomey, 1c.; Upper  
Senegal, 1c.; Senegal, 1c.; Ivory Coast, 1c.;  
New Caledonia, 1c.; Guadeloupe, 1c.;  
Guiana, 1c.; Mauritania, 1c.; Yunnanfou,  
1, 2, 4, 5c.; Tchongking, 1, 2, 4, 5c.; Pakhoi,  
1, 2, 4, 5c.; Mongtseu, 1, 2, 4, 5c.; Kouang-  
tcheou, 1, 2, 4, 5c.; Hoihao, 1, 2, 4, 5c.;  
Canton, 1, 2, 4, 5c.; Gaboon (the finest of all),  
1, 2, 5, 10c.; Somali Coast, 1c.

French Colonies, General Colonial type,  
per 12 and 100 as above.

St. Pierre and Miquelon, 1c.; Dahomey, 1c.;  
Mayotte, 1c.; Indian Settlements, 1c.;  
Oceania, 1c.; Comoro, 1c.

## HOLLAND.

¼c. to 5c., Postage Due, mint set of 10, 1/2.  
Current set of nine, ¼c. to 10c., mint, 8d.

## ITALY (SICILY).

Head of Garibaldi.

5c. green, 15c. rose, mint set of two, 4d.; blocks,  
1/4.

## MALAY.

8c. all blue, multiple wmk., ordinary paper, mint,  
3d.; block, 1/-; per dozen, 2/11.

## NEW SOUTH WALES.

¼d., 1d., 2d., 2½d., 4d., 6d., 8d., 1/-, Crown A,  
perf. 12×11½, mint set of eight, 3/8;  
blocks, 14/8.

5d. dark green, p. 11½×11, mint 6d.  
2/6, Crown A, perf. 11½×11, new pale shade,  
mint, 5/-.

## NIUE.

Current set ¼d.—1/-, mint, 2/5; blocks, 9/8.  
3d., no wmk., corner stamp, mint, 2/-.  
¼d. mint, 1d.; per dozen, 7d.  
Pair, wide space between "U" and "E" mint, 5d.  
1d. mint, 1¼d.; per dozen, 1/2.  
Pair, wide space between "U" and "E" mint, 1/2

## PENRHYN ISLANDS.

Current set ¼—1/-, mint, 2/5; blocks, 9/8.  
3d., no wmk., corner stamp, mint, 2/-.  
¼d., mint, 1d.; per dozen, 7d.  
1d., mint, 1¼d.; per dozen, 1/2.

## PORTUGUESE NYASSA.

2½, 5, 10 reis, mint set of three, new shades, 2d.;  
blocks 8d.; per dozen sets, 1/6.  
2½r. mint, ¼d.; per dozen 3d.; per 100, 1/6.

## REFERENCE LIST

Now ready in book form  
98 pages  
7d. post free.

## TURKEY.

5 para, 1909 issue, p. 13½, mint, ¼d.; per doz., 5d.  
5 para, sur., 1909 issue, mint, ¼d.; per doz., 5d.  
10 para, sur., 1908 issue, p. 13½, mint, 2d. " 1/6.  
20 para, 1909 issue, p. 12×13½, mint, 2d. " 1/6.  
5, 10, 20 para, 1, 2 pi. with sur., mint set of five, 1/-  
1 pi., surcharged, 1908 issue, mint, 3d.  
2 pi. " " " 6d.  
5 pi. " " " 1/2½  
1 pi., unsurcharged, 1909 issue, mint, 3d.  
2 pi. " " " 6d.  
5 pi. " " " 1/2½  
10 pi. " " " 2/4  
1, 2 pi., Postage Due, mint, 9d.

## Trinidad (†)

WITH LOCAL SURCHARGE "OFFICIAL."

¼d. green (old type), mint, 1d.; block, 4d.; dozen, 9d.; pane of 60, 3/9.  
1d. rose (old type), mint, 1¼d.; block, 6d.; dozen, 1/4; pane of 60, 6/6.

## Current Stamps.

AT FACE VALUE.

Under the above title our Reference List has been published in book form (98 pages).  
Price 7d. post free to any part of the world.

Stamps may be ordered at the prices quoted in this list but we *most strongly* urge  
all serious collectors to become subscribers to our Subscription Stamp Collecting, which  
we feel sure will be the most popular, as well as the cheapest, method of collecting  
new issues in the future.

Take the case of a collector who has friends abroad. If he asks them to buy stamps  
for him at the Post Office it would be only fair to send them the return postage and  
registration, 3d. Add the postage 1d. and the cost of a postal order 1d. and there is a  
total loss of 5d. Through "Ewen's Subscription Stamp Collecting," a collector can have  
the stamps of 120 British Dominions and Colonies and of 230 Foreign Countries and  
Colonies. Even to import from the British Colonies direct would cost 120 times 5d. or  
50/- yet for a £2 2/- subscription you have the right to purchase at face value a set of the  
current stamps of *all the countries of the world* up to the catalogue value of 5/- and also (a  
very important "also") all new issues that may come out during the twelve months'  
currency of your subscription as well as a certain number of obsolete stamps.

Our object in putting this subscription so low is to make it worth while every  
collector joining and we hope before many weeks are out to increase our membership  
to over 1000.

A supply of the Trinidad Official ¼d. and 1d. has been reserved for new subscribers  
entering this month.

## Subscription Stamp Collecting.

Subscribers at £2 2s. can have Trinidad Official, ¼d. and 1d.; Australasian New  
Hebrides, 1d. and 2d.; Gibraltar, 2d. grey; Russia, 1 rouble, wove paper; Transvaal,  
2d. all purple; Newfoundland, Royal Family, set; Turks, King's Head, set; French  
Gaboon, 1c., pale shade; Belgium, Charity set, 1, 2, 5, 10c.; Brazil, 200 reis, Pan-  
American; Argentine, San Martin set, etc., etc.

## Catalogue of Current Stamps.

Our Reference List will be resumed shortly in the columns of *E.W.S.N.*

## APPLICATION FORM

EWEN'S SUBSCRIPTION STAMP COLLECTING.

The undersigned encloses £ : s., and desires to be  
enrolled as member for one year, commencing 1910.

Name

Address



# Ewen's Quotations for Current Postage Stamps

The dagger † signifies that the distribution by Ewen's New Issue Service is not yet finished; the dash — that stamps are temporarily out of stock; and the asterisk \* indicates current stamps which can be ordered at face value plus 10%.

Annual Subscribers can have stamps marked \* or † at face value only.

MINT UNUSED STAMPS ONLY; EVERY STAMP PRICED IN STOCK AT TIME OF GOING TO PRESS (E. & O.E.)

Country/Region	Year/Issue	Denomination	Description	Price
Aitutaki (N.Z.) (†)	Cowan paper, p. 14.	301	6.03 2d blue	1d
		302	1d rose	1 1/2d
	Cowan paper, p. 11.	303	6.03 2d blue	3d
		304	1d rose	4d
	305	1d rose	7d	
	306	1d rose	1/1	
	307	1d rose	1/1	
	308	1d rose	1/1	
	309	1d rose	1/1	
	310	current set of 8	1/5	
Antigua. (†)	7.03. Arms or King's Head.	301	1d	1d
		302	3d	3d
	CC	303	3d	3d
		304	3d	3d
	Ord	305	3d	3d
		306	3d	3d
	Chalky	307	3d	3d
		308	3d	3d
	Bleuid	309	3d	3d
		310	3d	3d
Australia. (†)	POSTAGE DUE STAMPS.	311	1/6	1/6
		312	1/6	1/6
	Sydney	313	1/6	1/6
		314	1/6	1/6
	Melbourne	315	1/6	1/6
		316	1/6	1/6
	Crown A	317	1/6	1/6
		318	1/6	1/6
	Crown A	319	1/6	1/6
		320	1/6	1/6
Australia. (†)	POSTAGE DUE STAMPS.	321	1/6	1/6
		322	1/6	1/6
	Melbourne	323	1/6	1/6
		324	1/6	1/6
	Crown A	325	1/6	1/6
		326	1/6	1/6
	Crown A	327	1/6	1/6
		328	1/6	1/6
	Crown A	329	1/6	1/6
		330	1/6	1/6
Bahamas. (†)	1901. Queen's Staircase.	331	1d	1d
		332	1d	1d
	Wmk. Crown C.	333	1d	1d
		334	1d	1d
	Wmk. Crown C.	335	1d	1d
		336	1d	1d
	Wmk. Crown C.	337	1d	1d
		338	1d	1d
	Wmk. Crown C.	339	1d	1d
		340	1d	1d
Barbados. (†)	1892. Arms.	341	1d	1d
		342	1d	1d
	CA	343	1d	1d
		344	1d	1d
	MCA	345	1d	1d
		346	1d	1d
	MCA	347	1d	1d
		348	1d	1d
	MCA	349	1d	1d
		350	1d	1d
Bechuanaland. (†)	904. On Great Britain.	351	1d	1d
		352	1d	1d
	Wmk. Crown CA.	353	1d	1d
		354	1d	1d
	Wmk. Crown CA.	355	1d	1d
		356	1d	1d
	Wmk. Crown CA.	357	1d	1d
		358	1d	1d
	Wmk. Crown CA.	359	1d	1d
		360	1d	1d
Bermuda. (†)	1902. Dockyard.	361	1d	1d
		362	1d	1d
	Wmk. Crown CA.	363	1d	1d
		364	1d	1d
	Wmk. Crown CA.	365	1d	1d
		366	1d	1d
	Wmk. Crown CA.	367	1d	1d
		368	1d	1d
	Wmk. Crown CA.	369	1d	1d
		370	1d	1d
British Central Africa. (†)	1889. Ship.	371	1d	1d
		372	1d	1d
	Wmk. Crown CA.	373	1d	1d
		374	1d	1d
	Wmk. Crown CA.	375	1d	1d
		376	1d	1d
	Wmk. Crown CA.	377	1d	1d
		378	1d	1d
	Wmk. Crown CA.	379	1d	1d
		380	1d	1d
British Guiana. (†)	1889. Ship.	381	1d	1d
		382	1d	1d
	Wmk. Crown CA.	383	1d	1d
		384	1d	1d
	Wmk. Crown CA.	385	1d	1d
		386	1d	1d
	Wmk. Crown CA.	387	1d	1d
		388	1d	1d
	Wmk. Crown CA.	389	1d	1d
		390	1d	1d
Canada. (†)	1908. King's Head.	391	1d	1d
		392	1d	1d
	Wmk. Crown CA.	393	1d	1d
		394	1d	1d
	Wmk. Crown CA.	395	1d	1d
		396	1d	1d
	Wmk. Crown CA.	397	1d	1d
		398	1d	1d
	Wmk. Crown CA.	399	1d	1d
		400	1d	1d
Cape Colony. (†)	1902. King's Head.	401	1d	1d
		402	1d	1d
	Wmk. Crown CA.	403	1d	1d
		404	1d	1d
	Wmk. Crown CA.	405	1d	1d
		406	1d	1d
	Wmk. Crown CA.	407	1d	1d
		408	1d	1d
	Wmk. Crown CA.	409	1d	1d
		410	1d	1d
Ceylon. (†)	1908. King's Head.	411	1d	1d
		412	1d	1d
	Wmk. Crown CA.	413	1d	1d
		414	1d	1d
	Wmk. Crown CA.	415	1d	1d
		416	1d	1d
	Wmk. Crown CA.	417	1d	1d
		418	1d	1d
	Wmk. Crown CA.	419	1d	1d
		420	1d	1d
Ceylon. (†)	1908. King's Head.	421	1d	1d
		422	1d	1d
	Wmk. Crown CA.	423	1d	1d
		424	1d	1d
	Wmk. Crown CA.	425	1d	1d
		426	1d	1d
	Wmk. Crown CA.	427	1d	1d
		428	1d	1d
	Wmk. Crown CA.	429	1d	1d
		430	1d	1d
Ceylon. (†)	1908. King's Head.	431	1d	1d
		432	1d	1d
	Wmk. Crown CA.	433	1d	1d
		434	1d	1d
	Wmk. Crown CA.	435	1d	1d
		436	1d	1d
	Wmk. Crown CA.	437	1d	1d
		438	1d	1d
	Wmk. Crown CA.	439	1d	1d
		440	1d	1d
Ceylon. (†)	1908. King's Head.	441	1d	1d
		442	1d	1d
	Wmk. Crown CA.	443	1d	1d
		444	1d	1d
	Wmk. Crown CA.	445	1d	1d
		446	1d	1d
	Wmk. Crown CA.	447	1d	1d
		448	1d	1d
	Wmk. Crown CA.	449	1d	1d
		450	1d	1d
Ceylon. (†)	1908. King's Head.	451	1d	1d
		452	1d	1d
	Wmk. Crown CA.	453	1d	1d
		454	1d	1d
	Wmk. Crown CA.	455	1d	1d
		456	1d	1d
	Wmk. Crown CA.	457	1d	1d
		458	1d	1d
	Wmk. Crown CA.	459	1d	1d
		460	1d	1d
Ceylon. (†)	1908. King's Head.	461	1d	1d
		462	1d	1d
	Wmk. Crown CA.	463	1d	1d
		464	1d	1d
	Wmk. Crown CA.	465	1d	1d
		466	1d	1d
	Wmk. Crown CA.	467	1d	1d
		468	1d	1d
	Wmk. Crown CA.	469	1d	1d
		470	1d	1d
Ceylon. (†)	1908. King's Head.	471	1d	1d
		472	1d	1d
	Wmk. Crown CA.	473	1d	1d
		474	1d	1d
	Wmk. Crown CA.	475	1d	1d
		476	1d	1d
	Wmk. Crown CA.	477	1d	1d
		478	1d	1d
	Wmk. Crown CA.	479	1d	1d
		480	1d	1d
Ceylon. (†)	1908. King's Head.	481	1d	1d
		482	1d	1d
	Wmk. Crown CA.	483	1d	1d
		484	1d	1d
	Wmk. Crown CA.	485	1d	1d
		486	1d	1d
	Wmk. Crown CA.	487	1d	1d
		488	1d	1d
	Wmk. Crown CA.	489	1d	1d
		490	1d	1d
Ceylon. (†)	1908. King's Head.	491	1d	1d
		492	1d	1d
	Wmk. Crown CA.	493	1d	1d
		494	1d	1d
	Wmk. Crown CA.	495	1d	1d
		496	1d	1d
	Wmk. Crown CA.	497	1d	1d
		498	1d	1d
	Wmk. Crown CA.	499	1d	1d
		500	1d	1d
Ceylon. (†)	1908. King's Head.	501	1d	1d
		502	1d	1d
	Wmk. Crown CA.	503	1d	1d
		504	1d	1d
	Wmk. Crown CA.	505	1d	1d
		506	1d	1d
	Wmk. Crown CA.	507	1d	1d
		508	1d	1d
	Wmk. Crown CA.	509	1d	1d
		510	1d	1d
Ceylon. (†)	1908. King's Head.	511	1d	1d
		512	1d	1d
	Wmk. Crown CA.	513	1d	1d
		514	1d	1d
	Wmk. Crown CA.	515	1d	1d
		516	1d	1d
	Wmk. Crown CA.	517	1d	1d
		518	1d	1d
	Wmk. Crown CA.	519	1d	1d
		520	1d	1d
Ceylon. (†)	1908. King's Head.	521	1d	1d
		522	1d	1d
	Wmk. Crown CA.	523	1d	1d
		524	1d	1d
	Wmk. Crown CA.	525	1d	1d
		526	1d	1d
	Wmk. Crown CA.	527	1d	1d
		528	1d	1d
	Wmk. Crown CA.	529	1d	1d
		530	1d	1d
Ceylon. (†)	1908. King's Head.	531	1d	1d
		532	1d	1d
	Wmk. Crown CA.	533	1d	1d
		534	1d	1d
	Wmk. Crown CA.	535	1d	1d
		536	1d	1d
	Wmk. Crown CA.	537	1d	1d
		538	1d	1d
	Wmk. Crown CA.	539	1d	1d
		540	1d	1d
Ceylon. (†)	1908. King's Head.	541	1d	1d
		542	1d	1d
	Wmk. Crown CA.	543	1d	1d
		544	1d	1d
	Wmk. Crown CA.	545	1d	1d
		546	1d	1d
	Wmk. Crown CA.	547	1d	1d
		548	1d	1d
	Wmk. Crown CA.	549	1d	1d
		550	1d	1d
Ceylon. (†)	1908. King's Head.	551	1d	1d
		552	1d	1d
	Wmk. Crown CA.	553	1d	1d
		554	1d	1d
	Wmk. Crown CA.	555	1d	1d
		556	1d	1d
	Wmk. Crown CA.	557	1d	1d
		558	1d	1d
	Wmk. Crown CA.	559	1d	1d
		560	1d	1d
Ceylon. (†)	1908. King's Head.	561	1d	1d
		562	1d	1d
	Wmk. Crown CA.	563	1d	1d
		564	1d	1d
	Wmk. Crown CA.	565	1d	1d
		566	1d	1d
	Wmk. Crown CA.	567	1d	1d
		568	1d	1d
	Wmk. Crown CA.	569	1d	1d
		570	1d	1d
Ceylon. (†)	1908. King's Head.	571	1d	1d
		572	1d	1d
	Wmk. Crown CA.	573	1d	1d
		574	1d	1d
	Wmk. Crown CA.	575	1d	1d
		576	1d	1d
	Wmk. Crown CA.	577	1d	1d
		578	1d	1d
	Wmk. Crown CA.	579	1d	1d
		580	1d	1d
Ceylon. (†)	1908. King's Head.	581	1d	1d
		582	1d	1d
	Wmk. Crown CA.	583	1d	1d
		584	1d	1d
	Wmk. Crown CA.	585		

**GRENADE—continued.**

338	5.08	3d on yel	7d
339	10.08	6d lilac	7d
341	..	2/- on blue	5/10
342	..	5/- on yel	5/10
347	..	current set of 11	—
348	10.08	1/- on grn	1/2
343	..	10/- on grn	—
324	..	1d blk	not iss.
325	7.06	2d ..	+
326	9.06	8d ..	+

**Gwallior on India.**

**King's Head.**

Surcharge 2mm. apart.

"Gwallior" 1mm. long.

301	1.03	3a grey	2d
302	1.03	3a grn	2d
303	..	1a rose	4d
304	6.04	2a viol	2d
305	8.05	2a blue	2d
306	6.04	3a oran	6d
307	3.05	4a grn	8d
308	1.06	8a yellow	8d
309	9.05	8a viol	10d
310	..	12a on red	1/1
311	7.05	1r grn & car	1/8
312	7.07	3a P & R (7d doz)	1d

Surcharge 2mm. apart.

"Gwallior" 13mm. long.

317	9.08	3a grey	—
315	8.09	3a P & R (7d doz)	1d
316	9.08	1a rose	2d
318	1.09	2a viol	+
318	8.09	2a blue	1/0
319	12.09	3a oran	+
340	..	4a grn	+
319	..	current set of 9	3/7

**King's Head. Service.**

Surcharge 10 to 11mm. apart.

321	..	3a grey	2d
322	..	3a grn	2d
320	..	3a P & R	+
323	..	1a rose	3d
324	..	2a blue-lilac	3d
325	..	4a grn	1/0
326	..	8a viol	+
327	..	1r grn & car	—

Surcharge 8 to 9mm. apart.

328	..	3a grey	+
329	8.07	3a green	1/8
330	10.07	1a rose	8d
335	2.08	3a P & R	—
336	..	1a ..	not iss.
337	..	Service set of 10	—

**Hong Kong.**

1902. King's Head.

1c	301	3d (4d doz)	—
2c	302	..	—
4c	303	..	318 — 335
5c	304	..	320 — 336
6c	..	..	337
8c	305	8d	338
10c	306	5d	322 —
12c	307	6d	339
20c	308	..	325 — 340
30c	309	1/2	326 — 341
50c	310	2/6	327 — 342
81	311	4/6	328 — 343
82	312	8/6	329 — 344
83	313	12/0	345
85	314	..	346
810	315	..	332 24/0; 347

**New Colours.**

Crown CA mult., ord.

317	10.04	2c grn	—
319	5.07	4c rose (1/2 doz)	1d
323	..	10c blue (2/11 doz)	3d
331	..	current set of 10	—

**Hyderabad.**

1900.

307	..	3a blue	1d
308	..	3a orange	—
309	..	1a black	—
310	..	2a sage	—
315	..	net of 8	—

1905.

317	11.05	3a blue	—
318	..	3a red	—

1908.

319	11.08	3a grey	—
320	..	3a grn	—
321	..	1a rose	—
322	..	2a lil	—
323	1.09	3a brn	—
324	7.09	4a grn	—

**India.**

1902. King's Head.

Wmk. Star, ordinary p.

301	8.02	3a grey	—
302	2.05	3a on 3a	—
303	8.02	3a grn	—
304	..	1a rose	1d
305	5.03	2a viol	3d
306	6.03	2a blue	3d
307	11.03	3a oran	3d
308	4.03	4a grn	5d
309	8.03	6a yel	10d
310	5.03	8a viol	10d
311	11.03	12a on red	—
312	..	1r car & grn	1/7
313	1.04	2r brn & car	3/2
314	..	3r grn & brn	4/8
315	..	5r lil & blue	7/8
318	1.09	10r car & grn	—
319	..	15r or & blue	—
320	8.09	25r ..	—

Postage & Revenue.

316	..	3a green	1d
317	..	1a rose	—
321	..	1a to 12a, set of 10	—

"ON H. M. S." Postage.

331	..	3a grey	—
332	7.08	3a grn	—
333	8.08	1a rose	4d
334	8.03	2a viol	5d
335	..	4a grn	1/0
345	3.09	8a yel	1/8
346	..	8a viol	2/0
347	..	1r car & grn	9/0
346	..	set of 8	7/8

**INDIA—continued.**

340 3.09 2r brn & car 5/4

341 .. 5r lil & blue 13/4

342 .. 10r car & grn 23/4

343 .. 15r grn & blue 35/0

344 8.09 25r oran & blue —

Postage & Revenue.

338 3a grn 3d

339 1a rose 3d

**India C.E.F.**

Queen's Head.

301 7.00 3a rose (4d doz) 1/2

310 .. 12a red 1/9

317 .. set of 10 4/2

King's Head.

315 9.09 3a green (P & R) 2d

313 11.05 1a rose (2/6 doz) 3d

316 2.09 1a P & R (1/4 ..) 2d

314 8.09 12a on rd 5/0

317 .. current set of 9 4/2

**Jaipur.**

304 .. 06 3a yellow 1d

305 11.04 3a blue 1d

306 .. 1a rose 1d

307 .. 2a green 3d

308 6.05 4a brown 5d

309 .. 8a viol 10d

310 .. 1r oran (18/- doz) 1/8

311 .. current set of seven 3/1

**Jamaica. (†)**

1906. Queen. Mult. wmk.

320 8.05 3d grn 6d

321 6.08 4d brn 5d

322 9.08 6d orange-yel 3d

323 11.06 1/- brn —

324 11.08 2/- brn —

1903. Arms.

Wmk. Crown CA.

304 11.03 3d grn & blk —

305 3.04 1d car .. (3d)

306 11.03 2d blue .. (4d)

307 3.04 5d yel .. —

Crown CA mult., chalky.

308 10.05 3d grn & blk —

309 12.05 1d car .. —

310 11.07 2d blue .. —

311 4.07 5d yel .. —

312 12.05 5/- lil .. —

1908. New design.

318 12.06 3d green —

319 10.06 1d rose (1/2 doz) 1d

334 .. current set of 7 —

New Colours.

Wmk. Crown CA mult., ord.

325 .. 2d blue not iss.

326 .. 3d on yel (3/6 doz) 3d

327 11.09 6d lilac 7d

**Jhind on India.**

King's Head.

301	5.03	3a grey	—
302	..	3a grn	2d
303	..	1a rose	2d
314	..	2a viol	3d
300	4.09	2a blue	4d
305	5.03	3a oran	4d
306	..	4a grn	—
307	8.05	6a yel	—
308	5.03	8a viol	10d
309	8.05	12a on red	—
310	..	1r car & grn	—
311	4.08	3a P & R (7d doz) 1d	—
312	10.09	1a ..	—
313	..	current set of 10	—

King's Head. Service.

321	3.06	3a grey	6d
322	5.03	3a grn	—
323	..	1a rose	—
324	..	2a viol	1/8
325	..	4a grn	2/8
326	..	8a viol	—
327	3.06	1r car & grn	+
328	..	3a P & R	not iss.
329	..	1a ..	..

1904. Sultan's Head.

Wmk. Quatrefoils single.

301	9.04	1c lil	—
302	..	2c .. (8d doz)	1d
303	..	3c .. (1/ ..)	2d
304	..	4c .. (1/4 ..)	2d
305	..	5c .. (1/8 ..)	2d
307	..	8c ..	—
308	..	10c ..	—
309	..	25c ..	—
310	..	50c ..	1/8
311	..	1r grn	—
312	..	2r ..	—
313	..	3r ..	—
314	..	4r grn	—
315	..	5r ..	15/0
316	..	10r ..	—
317	..	20r ..	—
317	..	current set of 9	3/0 1/2

**Johore.**

1904. Sultan's Head.

Wmk. Quatrefoils single.

301	9.04	1c lil	—
302	..	2c .. (8d doz)	1d
303	..	3c .. (1/ ..)	2d
304	..	4c .. (1/4 ..)	2d
305	..	5c .. (1/8 ..)	2d
307	..	8c ..	—
308	..	10c ..	—
309	..	25c ..	—
310	..	50c ..	1/8
311	..	1r grn	—
312	..	2r ..	—
313	..	3r ..	—
314	..	4r grn	—
315	..	5r ..	15/0
316	..	10r ..	—
317	..	20r ..	—
317	..	current set of 9	3/0 1/2

**King Edward VII. Land.**

Overprinted on New Zealand.

301 1.08 1d rose (used) —

**Labuan.**

Overprinted "Straits Settlements" in red (exc. 4 on 16c.).

333	1.07	1c lil & blk	5/0
334	..	2c grn ..	15/0
335	..	3c brn ..	3/0
336	..	4c on 12c (3/- doz)	6d
337	..	4c on 18c (3/- ..)	6d
338	..	4c on 18c	4d
339	..	8c or & blk (4/- dz)	4d
340	..	10c blue & brn	9d
341	..	25c grn & blk	9d
342	..	50c grey & lil	1/9
343	..	81 or & red	3/9

**Lagos.**

1904. King's Head.

301	..	318	..	321	2d	
1d	302	4d	313	2d	322	4d
2d	303	..	314	8d	323	8d
2d	304	..	315	..	324	4d
3d	305	..	316	..	325	8d
6d	306	..	317	1/8	326	10d
1/0	307	..	318	..	327	5/0
1/8	308	..	319	5/9	328	20/0
2/0	309	..	319	6/8	329	20/0
5/-	309	..	320	..	330	20/0
10/-	310	..	320	..	330	12/8

**LAOS—continued.**

Words of value larger.

311 KS 2d on blue —

**Leeward Islands.**

1902. King's Head.

301	..	310	4d	322	—	
1d	302	3d	..	320	—	
2d	303	4d	..	321	6d	
2d	304	6d	..	319	2/0	
3d	305	6d	314	..	323	1/0
6d	306	8d	..	324	—	
1/-	307	1/8	..	325	—	
2/6	308	..	..	..	..	
5/-	309	5/10	..	..	..	

New Colours.

Crown CA mult., ord.

326	8.09	3d brown (3d doz)	1d
327	4.07	3d green (7d doz)	1d
328	7.07	1d rose	1d
329	..	2d grey	+
330	5.07	2d blue	3d

Crown CA mult., chalky.

331	..	3d on yel	not iss.
332	..	6d lilac	..
333	..	1/- on green	..
334	..	2/- on blue	..
335	..	5/- on yellow	..
337	..	current set of 7	..

**Levant on St. Britain.**

Surch. Paras or Plus.

301	2.02	40pa on 21d	—
302	6.02	80pa on 5d	—
303	4.06	1pi on 2d	3d
304	11.05	2pi on 5d	—
305	9.02	4pi on 10d	—
306	8.03	12pi on 2/6	—
307	8.05	24pi on 5/-	4/4

Chalky paper.

321	1.08	2pi on 5d	5d
320	8.07	4pi on 10d	10d
322	1.08	12pi on 2/6	2/4

Surch. "LEVANT" ..

309	8.05	3d grn (7d doz)	1d
310	..	1d red (1/2 doz)	2d
311	..	1d ..	—
312	..	2d car & grn	(6d)
313	..	2d blue	(5d)
314	..	3d on yel	(8d)
315	..	4d brn & grn	—
316	..	5d blue & lil	(1/8)
317	..	6d lilac	(1/8)
318	..	1/- car & grn	(2/6)

Chalky paper.

323	3.08	1d grn & lil	—
324	12.09	2d ..	2d
329	3.08	1/- car & grn	—

1909.

331	11.09	30 pa on 1d	2d
332	..	1 pi 10 pa on 3d (7/0)	—
333	..	1 pi 30 pa on 6d (5/0)	—
336	2.09	.. orange	—
334	11.09	2 pi 20 pa on 6d (5/0)	—
335	..	5 pi on 1/-	1/0

1910.

337	1.10	1/2 pi on 3d	3d
338	..	1/2 pi on 4d orange	5d
339	..	2 pi on 6d	6d
340	Set 337	8, 331/335	2/2

**Malay States.**

1900. Tiger.

Plate I. Lines of shading worn.

CA MCA sideways.

Sideways. Ord. Chalky.

1c	309	3d	317	6d
3c	310	4d	318	—
4c	311	4d	319	—
5c	312	4d	..	..
8c	313	6d	320	—
10c	314	1/8	321	—
20c	315	..	322	1/8
50c	316	..	323	8/8

Crown CA mult., ord., upright.

325 1/8 8c blue & blk —

1900. Elephants.

CC MCA.

Ord. Chalky.

81 grn	350	..	354	—
82 ..	351	..	355	—
85 ..	352	..	356	12/8
825 ..	353	84/0	..	..

New Colours.

Crown CA mult., ord., sideways.

345	9.08	1c grn (old plate)	2d
346	..	09 1c .. (new ..)	—
347	7.08	3c brwn	2d
348	2.09	3c rose (11d doz)	1d
349	3.10	8c blue	3d

**Maldives.**

PAPUA—continued. SMALL SURCHARGE. Rosettes vertical paper. 317 — 331 — 332 8d 333 4d 320 10d 334 6d 335 — 336 — 337 2/6 338 — 339 2/0 324 3/8 338 3/8

Papua. Wmk. Crown A upright, p. 11. 335 11.07 336 6.08 337 10.08 338 7.08 339 11.07 340 4.08 341 10.08 342 10.08 343 10.08 344 10.08 345 10.08 346 10.08 347 10.08 348 10.08 349 10.08 350 10.08 351 10.08 352 10.08

Entire Sheets. 353 1d grn & blk 2/6 354 1d rose & blk 15/0 355 10.08 2d viol & blk 5/0 356 7.08 2 1/2 blue .. 6/0 357 11.07 4d brn .. 1/0 358 4.08 6d grn .. 1/0 359 10.08 1 1/2 yel .. 2/0 360 10.08 1 1/2 yel .. 2/0 361 10.08 1 1/2 yel .. 2/0 362 10.08 1 1/2 yel .. 2/0

OFFICIAL (Used). Punctured "O.S." 426 11.08 1d, per 12 1/2 (410)

Patiala on India. King's Head. 401 3.03 402 3.03 403 3.03 404 3.03 405 3.03 406 3.03 407 3.03 408 3.03 409 3.03 410 3.03

King's Head. Service. 411 3.03 412 3.03 413 3.03 414 3.03 415 3.03 416 3.03 417 3.03 418 3.03 419 3.03 420 3.03

Penrhyn Islands (N.Z.). No wmk., perf. 11. 402 5.02 403 5.02 404 5.02 405 5.02 406 5.02 407 5.02 408 5.02 409 5.02 410 5.02

Queensland. Wmk. Crown A, p. 12 1/2. 421 12.07 422 12.07 423 12.07 424 12.07 425 12.07 426 12.07 427 12.07 428 12.07 429 12.07 430 12.07

OFFICIAL (USED). 431 12.07 432 12.07 433 12.07 434 12.07 435 12.07 436 12.07 437 12.07 438 12.07 439 12.07 440 12.07

St. Helena. 1902. King's Head. Wmk. Crown CA. 401 3.02 402 3.02 403 3.02 404 3.02 405 3.02 406 3.02 407 3.02 408 3.02 409 3.02 410 3.02

St. Kitts—Nevis. 1908. Two designs. Wmk. Crown CA. 301 3d 302 3d 303 3d 304 3d 305 3d 306 3d 307 3d 308 3d 309 3d 310 3d

New colours. Crown CA mult., ord. 312 10.08 313 2.08 314 2.08 315 3.07 316 3.07 317 3.07 318 3.07 319 3.07 320 3.07

St. Lucia. 1902. King's Head. CA Mult. 301 3d 302 3d 303 3d 304 3d 305 3d 306 3d 307 3d 308 3d 309 3d 310 3d

St. Vincent. 1902. King's Head. CA Mult. 311 3d 312 3d 313 3d 314 3d 315 3d 316 3d 317 3d 318 3d 319 3d 320 3d

Dictorial. Crown CA mult., ord. 321 12.07 322 12.07 323 12.07 324 12.07 325 12.07 326 12.07 327 12.07 328 12.07 329 12.07 330 12.07

Sarawak. Rajah's Head. No wmk. 301 3d 302 3d 303 3d 304 3d 305 3d 306 3d 307 3d 308 3d 309 3d 310 3d 311 3d 312 3d

Bechelles. 1908. King's Head. Crown CA. 301 3d 302 3d 303 3d 304 3d 305 3d 306 3d 307 3d 308 3d 309 3d 310 3d 311 3d 312 3d

Sierra Leone. 1903. King's Head. CA Mult. 301 3d 302 3d 303 3d 304 3d 305 3d 306 3d 307 3d 308 3d 309 3d 310 3d 311 3d 312 3d

St. Helena. 1902. King's Head. Wmk. Crown CA. 401 3.02 402 3.02 403 3.02 404 3.02 405 3.02 406 3.02 407 3.02 408 3.02 409 3.02 410 3.02

SIERRA LEONE—continued. MCA chalky. 333 8.00 334 8.00 335 8.00 336 4.00 337 2.00 338 2.00 339 4.00

Solomon Islands. No wmk., p. 11. 301 2.07 302 2.07 303 2.07 304 2.07 305 2.07 306 2.07 307 2.07 308 2.07 309 2.07 310 2.07

Somaliiland. King's Head. Wmk. Crown CA. 301 2.04 302 2.04 303 2.04 304 2.04 305 2.04 306 2.04 307 2.04 308 2.04 309 2.04 310 2.04

South Australia. Large "Postage." Crown SA, p. 11 1/2. 322 9.05 323 9.05 324 9.05 325 9.05 326 9.05 327 9.05 328 9.05 329 9.05 330 9.05

OFFICIAL STAMPS. Punctured SA OS. 347 8d 348 8d 349 8d 350 8d 351 8d 352 8d 353 8d 354 8d 355 8d 356 8d

Southern Nigeria. 1903. King's Head. CA Mult. 301 3d 302 3d 303 3d 304 3d 305 3d 306 3d 307 3d 308 3d 309 3d 310 3d 311 3d 312 3d

OFFICIAL STAMPS (USED). Punctured OS. 357 8d 358 8d 359 8d 360 8d 361 8d 362 8d 363 8d 364 8d 365 8d 366 8d

OFFICIAL STAMPS (USED). Punctured OS. 367 8d 368 8d 369 8d 370 8d 371 8d 372 8d 373 8d 374 8d 375 8d 376 8d

OFFICIAL STAMPS (USED). Punctured OS. 377 8d 378 8d 379 8d 380 8d 381 8d 382 8d 383 8d 384 8d 385 8d 386 8d

OFFICIAL STAMPS (USED). Punctured OS. 387 8d 388 8d 389 8d 390 8d 391 8d 392 8d 393 8d 394 8d 395 8d 396 8d

OFFICIAL STAMPS (USED). Punctured OS. 397 8d 398 8d 399 8d 400 8d 401 8d 402 8d 403 8d 404 8d 405 8d 406 8d

OFFICIAL STAMPS (USED). Punctured OS. 407 8d 408 8d 409 8d 410 8d 411 8d 412 8d 413 8d 414 8d 415 8d 416 8d

Straits. 1902. King's Head (No. 1). CA Mult. Chalky. 301 3d 302 3d 303 3d 304 3d 305 3d 306 3d 307 3d 308 3d 309 3d 310 3d

New designs. Crown CA mult., ord. 311 10.04 312 6.08 313 7.08 314 2.07 315 4.09 316 9.06 317 7.08 318 8.09 319 12.08 320 5.00 321 5.00 322 5.00 323 5.00 324 5.00 325 5.00 326 5.00 327 5.00 328 5.00 329 5.00 330 5.00

Sudan. Camel. Wmk. Quatrefoils single. 301 3d 302 3d 303 3d 304 3d 305 3d 306 3d 307 3d 308 3d 309 3d 310 3d 311 3d 312 3d 313 3d 314 3d 315 3d

Multicoloured Crescent & Star. 309 2.03 310 10.02 311 6.03 312 12.03 313 1.00 314 5.08 315 3.08 316 1.07 317 9.07 318 8.07 319 1.00 320 1.00 321 1.00 322 1.00 323 1.00 324 1.00 325 1.00 326 1.00 327 1.00 328 1.00 329 1.00 330 1.00

OFFICIAL STAMPS. Wmk. Quatrefoils. 329 9.04 330 2.04 331 2.04 332 1.03 333 1.00 334 1.00 335 1.00 336 1.00 337 1.00 338 1.00 339 1.00 340 1.00 341 1.00 342 1.00 343 1.00 344 1.00 345 1.00 346 1.00 347 1.00 348 1.00 349 1.00 350 1.00

OFFICIAL STAMPS. Wmk. Quatrefoils. 351 1.06 352 1.06 353 1.06 354 1.06 355 1.06 356 1.06 357 1.06 358 1.06 359 1.06 360 1.06 361 1.06 362 1.06 363 1.06 364 1.06 365 1.06 366 1.06 367 1.06 368 1.06 369 1.06 370 1.06

OFFICIAL STAMPS. Wmk. Quatrefoils. 371 1.06 372 1.06 373 1.06 374 1.06 375 1.06 376 1.06 377 1.06 378 1.06 379 1.06 380 1.06 381 1.06 382 1.06 383 1.06 384 1.06 385 1.06 386 1.06 387 1.06 388 1.06 389 1.06 390 1.06

OFFICIAL STAMPS. Wmk. Quatrefoils. 391 1.06 392 1.06 393 1.06 394 1.06 395 1.06 396 1.06 397 1.06 398 1.06 399 1.06 400 1.06 401 1.06 402 1.06 403 1.06 404 1.06 405 1.06 406 1.06 407 1.06 408 1.06 409 1.06 410 1.06

OFFICIAL STAMPS. Wmk. Quatrefoils. 411 1.06 412 1.06 413 1.06 414 1.06 415 1.06 416 1.06 417 1.06 418 1.06 419 1.06 420 1.06 421 1.06 422 1.06 423 1.06 424 1.06 425 1.06 426 1.06 427 1.06 428 1.06 429 1.06 430 1.06

OFFICIAL STAMPS. Wmk. Quatrefoils. 431 1.06 432 1.06 433 1.06 434 1.06 435 1.06 436 1.06 437 1.06 438 1.06 439 1.06 440 1.06 441 1.06 442 1.06 443 1.06 444 1.06 445 1.06 446 1.06 447 1.06 448 1.06 449 1.06 450 1.06

OFFICIAL STAMPS. Wmk. Quatrefoils. 451 1.06 452 1.06 453 1.06 454 1.06 455 1.06 456 1.06 457 1.06 458 1.06 459 1.06 460 1.06 461 1.06 462 1.06 463 1.06 464 1.06 465 1.06 466 1.06 467 1.06 468 1.06 469 1.06 470 1.06

OFFICIAL STAMPS. Wmk. Quatrefoils. 471 1.06 472 1.06 473 1.06 474 1.06 475 1.06 476 1.06 477 1.06 478 1.06 479 1.06 480 1.06 481 1.06 482 1.06 483 1.06 484 1.06 485 1.06 486 1.06 487 1.06 488 1.06 489 1.06 490 1.06

Tonga. Pictorial or Portrait. Wmk. Turtle's Heads all pointing same way. 301 3d 302 3d 303 3d 304 3d 305 3d 306 3d 307 3d 308 3d 309 3d 310 3d 311 3d 312 3d 313 3d 314 3d 315 3d

Transvaal. 1902. King's Head. "Postage & Revenue." CA Mult. Chalky. 301 3d 302 3d 303 3d 304 3d 305 3d 306 3d 307 3d 308 3d 309 3d 310 3d 311 3d 312 3d 313 3d 314 3d 315 3d

OFFICIAL STAMPS. Punctured "O.S." 351 3d 352 3d 353 3d 354 3d 355 3d 356 3d 357 3d 358 3d 359 3d 360 3d 361 3d 362 3d 363 3d 364 3d 365 3d 366 3d 367 3d

OFFICIAL STAMPS. Punctured "O.S." 368 3d 369 3d 370 3d 371 3d 372 3d 373 3d 374 3d 375 3d 376 3d 377 3d 378 3d 379 3d 380 3d 381 3d 382 3d 383 3d 384 3d 385 3d

OFFICIAL STAMPS. Punctured "O.S." 386 3d 387 3d 388 3d 389 3d 390 3d 391 3d 392 3d 393 3d 394 3d 395 3d 396 3d 397 3d 398 3d 399 3d 400 3d 401 3d 402 3d 403 3d

OFFICIAL STAMPS. Punctured "O.S." 404 3d 405 3d 406 3d 407 3d 408 3d 409 3d 410 3d 411 3d 412 3d 413 3d 414 3d 415 3d 416 3d 417 3d 418 3d 419 3d 420 3d 421 3d 422 3d 423 3d

OFFICIAL STAMPS. Punctured "O.S." 424 3d 425 3d 426 3d 427 3d 428 3d 429 3d 430 3d 431 3d 432 3d 433 3d 434 3d 435 3d 436 3d 437 3d 438 3d 439 3d 440 3d 441 3d 442 3d 443 3d

OFFICIAL STAMPS. Punctured "O.S." 444 3d 445 3d 446 3d 447 3d 448 3d 449 3d 450 3d 451 3d 452 3d 453 3d 454 3d 455 3d 456 3d 457 3d 458 3d 459 3d 460 3d 461 3d 462 3d 463 3d 464 3d

OFFICIAL STAMPS. Punctured "O.S." 465 3d 466 3d 467 3d 468 3d 469 3d 470 3d 471 3d 472 3d 473 3d 474 3d 475 3d 476 3d 477 3d 478 3d 479 3d 480 3d 481 3d 482 3d 483 3d 484 3d 485 3d

OFFICIAL STAMPS. Punctured "O.S." 486 3d 487 3d 488 3d 489 3d 490 3d 491 3d 492 3d 493 3d 494 3d 495 3d 496 3d 497 3d 498 3d 499 3d 500 3d 501 3d 502 3d 503 3d 504 3d 505 3d

OFFICIAL STAMPS. Punctured "O.S." 506 3d 507 3d 508 3d 509 3d 510 3d 511 3d 512 3d 513 3d 514 3d 515 3d 516 3d 517 3d 518 3d 519 3d 520 3d 521 3d 522 3d 523 3d 524 3d 525 3d 526 3d

OFFICIAL STAMPS. Punctured "O.S." 527 3d 528 3d 529 3d 530 3d 531 3d 532 3d 533 3d 534 3d 535 3d 536 3d 537 3d 538 3d 539 3d 540 3d 541 3d 542 3d 543 3d 544 3d 545 3d 546 3d 547 3d

Victoria. Wmk. Crown over A. Perf. 12, 12 1/2. 328 2d 329 2d 330 1 1/2d 331 3d 332 2 1/2d 333 3d 334 3d 335 3d 336 3d 337 3d 338 3d 339 3d 340 3d 341 3d 342 3d 343 3d 344 3d 345 3d 346 3d 347 3d 348 3d 349 3d 350 3d 351 3d 352 3d 353 3d 354 3d 355 3d 356 3d 357 3d 358 3d 359 3d 360 3d 361 3d 362 3d 363 3d 364 3d 365 3d 366 3d 367 3d 368 3d 369 3d 370 3d 371 3d 372 3d 373 3d 374 3d 375 3d 376 3d 377 3d 378 3d 379 3d 380 3d 381 3d 382 3d 383 3d 384 3d 385 3d 386 3d 387 3d 388 3d 389 3d 390 3d 391 3d 392 3d 393 3d 394 3d 395 3d 396 3d 397 3d 398 3d 399 3d 400 3d 401 3d 402 3d 403 3d 404 3d 405 3d 406 3d 407 3d 408 3d 409 3d 410 3d 411 3d 412 3d 413 3d 414 3d 415 3d 416 3d 417 3d 418 3d 419 3d 420 3d 421 3d 422 3d 423 3d 424 3d 425 3d 426 3d 427 3d 428 3d 429 3d 430 3d 431 3d 432 3d 433 3d 434 3d 435 3d 436 3d 437 3d 438 3d 439 3d 440 3d 441 3d 442 3d 443 3d 444 3d 445 3d 446 3d 447 3d 448 3d 449 3d 450 3d 451 3d 452 3d 453 3d 454 3d 455 3d 456 3d 457 3d 458 3d 459 3d 460 3d 461 3d 462 3d 463 3d 464 3d 465 3d 466 3d 467 3d 468 3d 469 3d 470 3d 471 3d 472 3d 473 3d 474 3d 475 3d 476 3d 477 3d 478 3d 479 3d 480 3d 481 3d 482 3d 483 3d 484 3d 485 3d 486 3d 487 3d 488 3d 489 3d 490 3d 491 3d 492 3d 493 3d 494 3d 495 3d 496 3d 497 3d 498 3d 499 3d 500 3d 501 3d 502 3d 503 3d 504 3d 505 3d 506 3d 507 3d 508 3d 509 3d 510 3d 511 3d 512 3d 513 3d 514 3d 515 3d 516 3d 517 3d 518 3d 519 3d 520 3d 521 3d 522 3d 523 3d 524 3d 525 3d 526 3d 527 3d 528 3d 529 3d 530 3d 531 3d 532 3d 533 3d 534 3d 535 3d 536 3d 537 3d 538 3d 539 3d 540 3d 541 3d 542 3d 543 3d 544 3d 545 3d 546 3d 547 3d 548 3d 549 3d 550 3d 551 3d 552 3d 553 3d 554 3d 555 3d 556 3d 557 3d 558 3d 559 3d 560 3d 561 3d 562 3d 563 3d 564 3d 565 3d 566 3d 567 3d 568 3d 569 3d 570 3d 571 3d 572 3d 573 3d 574 3d 575 3d 576 3d 577 3d 578 3d 579 3d 580 3d 581 3d 582 3d 583 3d 584 3d 585 3d 586 3d 587 3d 588 3d 589 3d 590 3d 591 3d 592 3d 593 3d 594 3d 595 3d 596 3d 597 3d 598 3d 599 3d 600 3d 601 3d 602 3d 603 3d 604 3d 605 3d 606 3d 607 3d 608 3d 609 3d 610 3d 611 3d 612 3d 613 3d 614 3d 615 3d 616 3d 617 3d 618 3d 619 3d 620 3d 621 3d 622 3d 623 3d 624 3d 625 3d 626 3d 627 3d 628 3d 629 3d 630 3d 631 3d 632 3d 633 3d 634 3d 635 3d 636 3d 637 3d 638 3d 639 3d 640 3d 641 3d 642 3d 643 3d 644 3d 645 3d 646 3d 647 3d 648 3d 649 3d 650 3d 651 3d 652 3d 653 3d 654 3d 655 3d 656 3d 657 3d 658 3d 659 3d 660 3d 661 3d 662 3d 663 3d 664 3d 665 3d 666 3d 667 3d 668 3d 669 3d 670 3d 671 3d 672 3d 673 3d 674 3d 675 3d 676 3d 677 3d 678 3d 679 3d 680 3d 681 3d 682 3d 683 3d 684 3d 685 3d 686 3d 687 3d 688 3d 689 3d 690 3d 691 3d 692 3d 693 3d 694 3d 695 3d 696 3d 697 3d 698 3d 699 3d 700 3d 701 3d 702 3d 703 3d 704 3d 705 3d 706 3d 707 3d 708 3d 709 3d 710 3d 711 3d 712 3d 713 3d 714 3d 715 3d 716 3d 717 3d 718 3d 719 3d 720 3d 721 3d 722 3d 723 3d 724 3d 725 3d 726 3d 727 3d 728 3d 729 3d 730 3d 731 3d 732 3d 733 3d 734 3d 735 3d 736 3d 737 3d 738 3d 739 3d 740 3d 741 3d 742 3d 743 3d 744 3d 745 3d 746 3d 747 3d 748 3d 749 3d 750 3d 751 3d 752 3d 753 3d 754 3d 755 3d 756 3d 757 3d 758 3d 759 3d 760 3d 761 3d 762 3d 763 3d 764 3d 765 3d 766 3d 767 3d 768 3d 769 3d 770 3d 771 3d 772 3d 773 3d 774 3d 775 3d 776 3d 777 3d 778 3d 779 3d 780 3d 781 3d 782 3d 783 3d 784 3d 785 3d 786 3d 787 3d 788 3d 789 3d 790 3d 791 3d 792 3d 793 3d 794 3d 795 3d 796 3d 797 3d 798 3d 799 3d 800

# Ewen's Current Stamp Quotations.

Only address (no agencies): Ewen's, Ltd., 32, Palace Square, Norwood, London, S.E.

NEW ISSUES SUPPLEMENT.  
No. 239 [ENTERED AT  
STATIONERS' HALL.]

SATURDAY, JUNE 18, 1910.

[SUPPLEMENT TO "E.W.S.N."  
SPECIMEN COPY FREE.]

## AITUTAKI.

Current set  $\frac{1}{4}$ — $\frac{1}{2}$  mint,  $\frac{2}{5}$ ; blocks,  $\frac{9}{8}$ .  
 $\frac{1}{4}$ d. mint, 1d.; per dozen, 7d.  
1d., mint,  $\frac{1}{4}$ d.; per dozen,  $\frac{1}{2}$ .

## FRENCH COLONIES.

French Colonial pictorial low values, wholesale.  
1c. at 2d. doz.,  $\frac{1}{10}$  100; 2c. at 4d. doz.,  
 $\frac{2}{10}$  100; 4c. at 6d. doz.,  $\frac{3}{11}$  100; 5c. at  
7d. doz.,  $\frac{4}{10}$  100; 10c. at  $\frac{1}{2}$  doz.,  $\frac{9}{9}$  100.

Available to-day.

Madagascar, 1c.; Middle Congo 1, 2, 4c.;  
Indo-China, 1c.; Reunion, 1c.; Guinea (new),  
1c.; Guinea (old), 1c.; Dahomey, 1c.; Upper  
Senegal, 1c.; Senegal, 1c.; Ivory Coast, 1c.;  
New Caledonia, 1c.; Guadeloupe, 1c.;  
Guiana, 1c.; Mauritania, 1c.; Yunnanfou,  
1, 2, 4, 5c.; Tchongking, 1, 2, 4, 5c.; Pakhoi,  
1, 2, 4, 5c.; Mongtseu, 1, 2, 4, 5c.; Kouang-  
tcheou, 1, 2, 4, 5c.; Hoihao, 1, 2, 4, 5c.;  
Canton, 1, 2, 4, 5c.; Gaboon (the finest of all),  
1, 2, 5, 10c.; Somali Coast, 1c.  
French Colonies, General Colonial type,  
per 12 and 100 as above.  
St. Pierre and Miquelon, 1c.; Dahomey, 1c.;  
Mayotte, 1c.; Indian Settlements, 1c.;  
Oceania, 1c.; Comoro, 1c.

## HOLLAND.

$\frac{1}{4}$ c. to 5c., Postage Due, mint set of 10,  $\frac{1}{2}$ .  
Current set of nine,  $\frac{1}{4}$ c. to 10c., mint, 8d.

## ITALY (SICILY).

Head of Garibaldi.

5c. green, 15c. rose, mint set of two, 4d.; blocks,  
 $\frac{1}{4}$ .

## MALAY.

8c. all blue, multiple wmk., ordinary paper, mint,  
3d.; block,  $\frac{1}{10}$ ; per dozen,  $\frac{2}{11}$ .

## NEW SOUTH WALES.

$\frac{1}{4}$ d., 1d., 2d.,  $\frac{2}{4}$ d., 4d., 6d., 8d.,  $\frac{1}{10}$ , Crown A,  
perf.  $12 \times 11\frac{1}{4}$ , mint set of eight,  $\frac{3}{8}$ ;  
blocks,  $\frac{14}{8}$ .  
5d. dark green, p.  $11\frac{1}{2} \times 11$ , mint 6d.  
 $\frac{2}{6}$ , Crown A, perf.  $11\frac{1}{4} \times 11$ , new pale shade,  
mint,  $\frac{5}{10}$ .

## NIUE.

Current set  $\frac{1}{4}$ d.— $\frac{1}{2}$  mint,  $\frac{2}{5}$ ; blocks,  $\frac{9}{8}$ .  
3d., no wmk., corner stamp, mint,  $\frac{2}{10}$ .  
 $\frac{1}{4}$ d. mint, 1d.; per dozen, 7d.  
Pair, wide space between "u" and "e" mint, 5d.  
1d. mint,  $\frac{1}{4}$ d.; per dozen,  $\frac{1}{2}$ .  
Pair, wide space between "u" and "e" mint,  $\frac{1}{2}$

## PENRHYN ISLANDS.

Current set  $\frac{1}{4}$ — $\frac{1}{2}$  mint,  $\frac{2}{5}$ ; blocks,  $\frac{9}{8}$ .  
3d., no wmk., corner stamp, mint,  $\frac{2}{10}$ .  
 $\frac{1}{4}$ d., mint, 1d.; per dozen, 7d.  
1d., mint,  $\frac{1}{4}$ d.; per dozen,  $\frac{1}{2}$ .

## PORTUGUESE NYASSA.

$\frac{2}{4}$ , 5, 10 reis, mint set of three, new shades, 2d.;  
blocks 8d.; per dozen sets,  $\frac{1}{6}$ .  
 $\frac{2}{4}$ r. mint,  $\frac{1}{4}$ d.; per dozen 3d.; per 100,  $\frac{1}{6}$ .

## REFERENCE LIST

Now ready in book form  
98 pages  
7d. post free.

## TRINIDAD (†)

With local surcharge "Official."

$\frac{1}{4}$ d. green (old type), mint, 1d.; block, 4d.; dozen,  
 $\frac{1}{10}$ ; pane of 60,  $\frac{5}{10}$ .  
1d. rose (old type), mint, 2d.; block, 8d.; dozen,  
 $\frac{1}{9}$ ; pane of 60,  $\frac{8}{6}$ .

## TURKEY.

5 para, 1909 issue, p.  $13\frac{1}{4}$ , mint,  $\frac{1}{4}$ d.; per doz., 5d.  
5 para, sur., 1909 issue, mint,  $\frac{1}{4}$ d.; per doz., 5d.  
10 para, sur., 1908 issue, p.  $13\frac{1}{4}$ , mint, 2d. "  $\frac{1}{6}$ .  
20 para, 1909 issue, p.  $12 \times 13\frac{1}{4}$ , mint, 2d. "  $\frac{1}{6}$ .  
5, 10, 20 para, 1, 2 pi. with sur., mint set of five,  $\frac{1}{10}$ .  
1 pi., surcharged, 1908 issue, mint, 3d.  
2 pi. " " " 6d.  
5 pi. " " "  $\frac{1}{2}$  $\frac{1}{4}$   
1 pi., unsurcharged, 1909 issue, mint, 3d.  
2 pi. " " " 6d.  
5 pi. " " "  $\frac{1}{2}$  $\frac{1}{4}$   
10 pi. " " "  $\frac{2}{4}$   
1, 2 pi., Postage Due, mint, 9d.

## Cayman Islands.

King's Head, complete current, set  $\frac{1}{4}$ d.— $\frac{1}{2}$  mint, seven values,  $\frac{2}{6}$ ; blocks, 10/-.  
 $\frac{1}{4}$ d. mint, 1d.; block,  $\frac{2}{4}$ d.; per dozen, 7d.  
1d. "  $\frac{1}{4}$ d.; " 5d.; "  $\frac{1}{2}$ .  
 $\frac{1}{4}$ d. red-brown, mint,  $\frac{1}{4}$ d.; block,  $\frac{1}{4}$ d.; per dozen, 6d.  
 $\frac{1}{4}$ d. yellow-brown, "  $\frac{1}{4}$ d.; "  $\frac{1}{4}$ d.; " 5d.; pane of 60, full margins,  $\frac{2}{10}$ .

## STATIONERY.

$\frac{1}{4}$ d. brown P.C., mint,  $\frac{1}{4}$ d.; original packet of twelve, 6d.  
 $\frac{1}{4}$ d. green Wrapper, " 1d.; " " twenty,  $\frac{1}{4}$ .  
1d. red P.C., " 2d.; " " twelve,  $\frac{1}{9}$ .  
1d. red Envelope, " 2d.; " " twelve,  $\frac{1}{9}$ .

## Current Stamps

AT FACE VALUE.

Under the above title our Reference List has been published in book form (98 pages).  
Price 7d. post free to any part of the world.

Stamps may be ordered at the prices quoted in this list but we *most strongly* urge  
all serious collectors to become subscribers to our Subscription Stamp Collecting, which  
we feel sure will be the most popular, as well as the cheapest, method of collecting  
new issues in the future.

Take the case of a collector who has friends abroad. If he asks them to buy stamps  
for him at the Post Office it would be only fair to send them the return postage and  
registration, 3d. Add the postage 1d. and the cost of a postal order 1d. and there is a  
total loss of 5d. Through "Ewen's Subscription Stamp Collecting," a collector can have  
the stamps of 120 British Dominions and Colonies and of 230 Foreign Countries and  
Colonies. Even to import from the British Colonies direct would cost 120 times 5d. or  
50/- yet for a £2 2/- subscription you have the right to purchase at face value a set of the  
current stamps of *all the countries of the world* up to the catalogue value of 5/- and also (a  
very important "also") all new issues that may come out during the twelve months'  
currency of your subscription as well as a certain number of obsolete stamps.

Our object in putting this subscription so low is to make it worth while every  
collector joining and we hope before many weeks are out to increase our membership  
to over 1000.

A supply of the Trinidad Official  $\frac{1}{4}$ d. and 1d. has been reserved for new subscribers  
entering this month.

N.B.—This List also serves as an ordinary Retail and Wholesale Price List  
and stamps may be ordered by everyone at the prices quoted.

The Entrance Fee only becomes payable if the stamps are required at face value.

## Catalogue of Current Stamps.

Our Reference List will be resumed next week in the columns of *E.W.S.N.*

## APPLICATION FORM

EWEN'S NEW ISSUE SERVICE.

The undersigned encloses £ : s., and desires to  
receive New Issues at 10% over face till further notice.

Name

Address



# Ewen's Quotations for Current Postage Stamps

The dagger † signifies that the distribution by Ewen's New Issue Service is not yet finished; the dash — that stamps are temporarily out of stock; and the asterisk \* indicates current stamps which can be ordered at face value plus 10%.

Annual Subscribers can have stamps marked \* or † at face value only.

MINT UNUSED STAMPS ONLY; EVERY STAMP PRICED IN STOCK AT TIME OF GOING TO PRESS (E. & O.E.)

Alutaki (N.Z.) (†)	Bechuanaland. (†)	BR. S. AFRICA—continued.	CAYMAN ISLANDS—continued.	Cyprus (‡)	Gambia. (‡)
<p><b>Alutaki (N.Z.) (†)</b> Cowan paper, p. 14. 301 6.03 3d grn 1d 302 1d rose 1 1/2d</p> <p>Cowan paper, p. 11. 303 8.03 2 1/2d blue 3d 304 8d rose 4d 305 8d rose 7d 306 1/- red 1 1/2d 307 1/- red 1 1/2d 310 current set of 6 1/8</p> <p><b>Antigua. (‡)</b> 7.05. Arms or King's Head. CC CC Ord Chalky Blentd 3d 301 1d 311 1/8 1d 302 3d 2d 303 3d 2 1/2d 304 (8d) 312 3d 305 4d 4d 306 7d 1/- 307 (2/8) 313 (2/3) 321 1/2 2/- 308 2/4 2/8 309 2/11 5/- 310 5/10 314 5/5</p> <p><b>New COLOURS.</b> Crown CA., mult., ord. 315 4.09 3d grn (B 2 1/2, D 7d) 1d 316 9.09 1d rose 1 1/2d 317 1.08 2 1/2d blue 8d 318 current set of 7 2/7</p> <p><b>Australian Commonwealth. (‡)</b> POSTAGE DUE STAMPS. TYPE II. Sydney Sydney Melbourne Crown A Crown A Crown A p. 12x11 p. 11 p. 1 1/2x11 3d 339 2d 352 † 1d 340 — 353 1/0 2d 341 4d 354 1/8 3d 342 6d 4d 343 8d 360 † 355 1/0 4d 345 7d 356 1/8</p> <p>TYPE III., p. 1 1/2x11. 3/- 361 3/0 362 — 5/- 363 7/8 10/- 364 † 23/- 365 —</p> <p><b>Australia. (‡)</b> POSTAGE DUE STAMPS. Melbourne Crown A, p. 12, 12 1/2. 301 10.09 3d grn &amp; r (7d ds) 1d 302 7.09 1d 303 2d (2/4 doz) 2 1/2d 304 10.08 3d 305 9.09 4d 306 10.08 6d 307 1/- 308 2/- 309 5/- 310 10/- 311 21/- 312 set 3d to 10/- 22/7</p> <p><b>Bahamas. (‡)</b> 1901. Queen's Staircase. Wmk. Crown CA., thick paper. 316 9.01 1d red &amp; bl 1 1/2d</p> <p>Wmk. Crown CA., thin paper. 301 10.08 1d rd &amp; blk 302 1.03 5d or (5/10 doz) — 321 above set of 2 — 303 1.03 2/- blue &amp; blk 2/4 304 3/- grn 3/8</p> <p>1902. King's Head. Wmk. Crown CA. 305 12.02 1d rose (8d) 306 2 1/2d blue (8d) 307 4d yel (4/8 doz) — 308 6d brn 7d 309 1/- blk &amp; red 1/2 310 5/- lil &amp; blue 5/10 311 21/- gn &amp; blk 21/8</p> <p>MCA ord. 312 4.08 3d grn 313 1d rose (1/2 doz) 1 1/2d 314 4.07 2 1/2d blue 3d 315 4d yellow not iss. 322 current set of 7 2/6</p> <p><b>Barbados. (‡)</b> 1892. Arms. CA Mult. 3d grey &amp; red 301 — 313 1d 3d green 302 1d 314 1d 1d rose 303 (2d) 315 8d 2d blk &amp; or 304 (4d) 2 1/2d blue 305 (8d) 317 — 3d brn 306 (8d) 3d lil &amp; red 307 1/0 319 (1/0) 3d or &amp; blue 308 1/2 320 10d 10d grn &amp; red 309 1/0 2/8 blk &amp; or 311 (4/8) 322 2/8</p> <p><b>New COLOURS.</b> MCA ord. 347 8.08 3d brn (4d doz) 1d 348 3d blue-grn 349 1d carn (1/2 doz) 1 1/2d 350 6d lilac 7d 345 current set of 9 —</p> <p>1906. Tercentenary. Wmk. Crown CA., mult. 357 1d grn &amp; blk</p> <p>Overprinted "Kingston Relief Fund." 358 1.07 1d on 2d (2/8 ds) (8d) 359 level stop (2/0) 360 no stop (1/8) 361 2.07 1d on 2d inv. (8/- doz) (8d) 362 level stop (2/8) 363 no stop 364 above set of 6 (7/8)</p>	<p><b>Bechuanaland. (†)</b> 904. On Great Britain. 304 3.08 3d green 2d 305 4.05 1d red (1/2 doz) 1 1/2d 306 11.04 2 1/2d blue — 307 11.08 3d yel-grn (7d ..) 1d 308 current set of 8 5d</p> <p><b>Bermuda. (‡)</b> 1902. Dockyard. Wmk. Crown CA. 302 12.03 3d grn &amp; blk 1d 303 11.02 1d red &amp; brn (8d) 304 9.03 3d gn &amp; lil (3/8 ds) —</p> <p>Crown CA mult., ord. paper. 312 9.08 3d vi &amp; bn 3d 305 12.06 3d grn &amp; bk (1/- dx) 2d 306 4.06 1d red &amp; brn (8d) 307 12.07 2d yel &amp; grey 2 1/2d 308 12.06 2 1/2d bl &amp; brn 309 3d not iss. 310 11.09 4d brown &amp; blue 5d</p> <p>Unicoloured. 313 2.09 3d grn (7d doz) 1d 314 9.18 1d rose (1/2 ..) 1 1/2d 315 1.10 2 1/2d blue 8d 317 current set of 9 3/0</p> <p><b>British Central Africa. (‡)</b> CA CC MCA Single. Ord. Chalky. 1d 301 (3d) 311 (4d) 2d 302 (3d) 4d 303 (1d) 6d 304 (8d) 314 1/- 305 1/3 2/8 306 4/- 307 10/- 308 21 309 210 310</p> <p><b>British Guiana. (‡)</b> 1889. Ship. 1c grn, 2c on red, 4c lil and blk, 6c on blk, 8c on blk, 10c lil and blk, 12c lil and blk, 15c lil and blk, 18c lil and blk, 20c lil and blk, 25c lil and blk, 30c grn and blk, 35c grn and blk, 40c blk and grn, 45c grn and blk, 50c blk and grn, 55c grn and blk, 60c blk and grn, 65c grn and blk, 70c blk and grn, 75c grn and blk, 80c blk and grn, 85c grn and blk, 90c blk and grn, 95c grn and blk, 1.00 blk and grn, 1.05 grn and blk, 1.10 blk and grn, 1.15 grn and blk, 1.20 blk and grn, 1.25 grn and blk, 1.30 blk and grn, 1.35 grn and blk, 1.40 blk and grn, 1.45 grn and blk, 1.50 blk and grn, 1.55 grn and blk, 1.60 blk and grn, 1.65 grn and blk, 1.70 blk and grn, 1.75 grn and blk, 1.80 blk and grn, 1.85 grn and blk, 1.90 blk and grn, 1.95 grn and blk, 2.00 blk and grn, 2.05 grn and blk, 2.10 blk and grn, 2.15 grn and blk, 2.20 blk and grn, 2.25 grn and blk, 2.30 blk and grn, 2.35 grn and blk, 2.40 blk and grn, 2.45 grn and blk, 2.50 blk and grn, 2.55 grn and blk, 2.60 blk and grn, 2.65 grn and blk, 2.70 blk and grn, 2.75 grn and blk, 2.80 blk and grn, 2.85 grn and blk, 2.90 blk and grn, 2.95 grn and blk, 3.00 blk and grn, 3.05 grn and blk, 3.10 blk and grn, 3.15 grn and blk, 3.20 blk and grn, 3.25 grn and blk, 3.30 blk and grn, 3.35 grn and blk, 3.40 blk and grn, 3.45 grn and blk, 3.50 blk and grn, 3.55 grn and blk, 3.60 blk and grn, 3.65 grn and blk, 3.70 blk and grn, 3.75 grn and blk, 3.80 blk and grn, 3.85 grn and blk, 3.90 blk and grn, 3.95 grn and blk, 4.00 blk and grn, 4.05 grn and blk, 4.10 blk and grn, 4.15 grn and blk, 4.20 blk and grn, 4.25 grn and blk, 4.30 blk and grn, 4.35 grn and blk, 4.40 blk and grn, 4.45 grn and blk, 4.50 blk and grn, 4.55 grn and blk, 4.60 blk and grn, 4.65 grn and blk, 4.70 blk and grn, 4.75 grn and blk, 4.80 blk and grn, 4.85 grn and blk, 4.90 blk and grn, 4.95 grn and blk, 5.00 blk and grn, 5.05 grn and blk, 5.10 blk and grn, 5.15 grn and blk, 5.20 blk and grn, 5.25 grn and blk, 5.30 blk and grn, 5.35 grn and blk, 5.40 blk and grn, 5.45 grn and blk, 5.50 blk and grn, 5.55 grn and blk, 5.60 blk and grn, 5.65 grn and blk, 5.70 blk and grn, 5.75 grn and blk, 5.80 blk and grn, 5.85 grn and blk, 5.90 blk and grn, 5.95 grn and blk, 6.00 blk and grn, 6.05 grn and blk, 6.10 blk and grn, 6.15 grn and blk, 6.20 blk and grn, 6.25 grn and blk, 6.30 blk and grn, 6.35 grn and blk, 6.40 blk and grn, 6.45 grn and blk, 6.50 blk and grn, 6.55 grn and blk, 6.60 blk and grn, 6.65 grn and blk, 6.70 blk and grn, 6.75 grn and blk, 6.80 blk and grn, 6.85 grn and blk, 6.90 blk and grn, 6.95 grn and blk, 7.00 blk and grn, 7.05 grn and blk, 7.10 blk and grn, 7.15 grn and blk, 7.20 blk and grn, 7.25 grn and blk, 7.30 blk and grn, 7.35 grn and blk, 7.40 blk and grn, 7.45 grn and blk, 7.50 blk and grn, 7.55 grn and blk, 7.60 blk and grn, 7.65 grn and blk, 7.70 blk and grn, 7.75 grn and blk, 7.80 blk and grn, 7.85 grn and blk, 7.90 blk and grn, 7.95 grn and blk, 8.00 blk and grn, 8.05 grn and blk, 8.10 blk and grn, 8.15 grn and blk, 8.20 blk and grn, 8.25 grn and blk, 8.30 blk and grn, 8.35 grn and blk, 8.40 blk and grn, 8.45 grn and blk, 8.50 blk and grn, 8.55 grn and blk, 8.60 blk and grn, 8.65 grn and blk, 8.70 blk and grn, 8.75 grn and blk, 8.80 blk and grn, 8.85 grn and blk, 8.90 blk and grn, 8.95 grn and blk, 9.00 blk and grn, 9.05 grn and blk, 9.10 blk and grn, 9.15 grn and blk, 9.20 blk and grn, 9.25 grn and blk, 9.30 blk and grn, 9.35 grn and blk, 9.40 blk and grn, 9.45 grn and blk, 9.50 blk and grn, 9.55 grn and blk, 9.60 blk and grn, 9.65 grn and blk, 9.70 blk and grn, 9.75 grn and blk, 9.80 blk and grn, 9.85 grn and blk, 9.90 blk and grn, 9.95 grn and blk, 10.00 blk and grn, 10.05 grn and blk, 10.10 blk and grn, 10.15 grn and blk, 10.20 blk and grn, 10.25 grn and blk, 10.30 blk and grn, 10.35 grn and blk, 10.40 blk and grn, 10.45 grn and blk, 10.50 blk and grn, 10.55 grn and blk, 10.60 blk and grn, 10.65 grn and blk, 10.70 blk and grn, 10.75 grn and blk, 10.80 blk and grn, 10.85 grn and blk, 10.90 blk and grn, 10.95 grn and blk, 11.00 blk and grn, 11.05 grn and blk, 11.10 blk and grn, 11.15 grn and blk, 11.20 blk and grn, 11.25 grn and blk, 11.30 blk and grn, 11.35 grn and blk, 11.40 blk and grn, 11.45 grn and blk, 11.50 blk and grn, 11.55 grn and blk, 11.60 blk and grn, 11.65 grn and blk, 11.70 blk and grn, 11.75 grn and blk, 11.80 blk and grn, 11.85 grn and blk, 11.90 blk and grn, 11.95 grn and blk, 12.00 blk and grn, 12.05 grn and blk, 12.10 blk and grn, 12.15 grn and blk, 12.20 blk and grn, 12.25 grn and blk, 12.30 blk and grn, 12.35 grn and blk, 12.40 blk and grn, 12.45 grn and blk, 12.50 blk and grn, 12.55 grn and blk, 12.60 blk and grn, 12.65 grn and blk, 12.70 blk and grn, 12.75 grn and blk, 12.80 blk and grn, 12.85 grn and blk, 12.90 blk and grn, 12.95 grn and blk, 13.00 blk and grn, 13.05 grn and blk, 13.10 blk and grn, 13.15 grn and blk, 13.20 blk and grn, 13.25 grn and blk, 13.30 blk and grn, 13.35 grn and blk, 13.40 blk and grn, 13.45 grn and blk, 13.50 blk and grn, 13.55 grn and blk, 13.60 blk and grn, 13.65 grn and blk, 13.70 blk and grn, 13.75 grn and blk, 13.80 blk and grn, 13.85 grn and blk, 13.90 blk and grn, 13.95 grn and blk, 14.00 blk and grn, 14.05 grn and blk, 14.10 blk and grn, 14.15 grn and blk, 14.20 blk and grn, 14.25 grn and blk, 14.30 blk and grn, 14.35 grn and blk, 14.40 blk and grn, 14.45 grn and blk, 14.50 blk and grn, 14.55 grn and blk, 14.60 blk and grn, 14.65 grn and blk, 14.70 blk and grn, 14.75 grn and blk, 14.80 blk and grn, 14.85 grn and blk, 14.90 blk and grn, 14.95 grn and blk, 15.00 blk and grn, 15.05 grn and blk, 15.10 blk and grn, 15.15 grn and blk, 15.20 blk and grn, 15.25 grn and blk, 15.30 blk and grn, 15.35 grn and blk, 15.40 blk and grn, 15.45 grn and blk, 15.50 blk and grn, 15.55 grn and blk, 15.60 blk and grn, 15.65 grn and blk, 15.70 blk and grn, 15.75 grn and blk, 15.80 blk and grn, 15.85 grn and blk, 15.90 blk and grn, 15.95 grn and blk, 16.00 blk and grn, 16.05 grn and blk, 16.10 blk and grn, 16.15 grn and blk, 16.20 blk and grn, 16.25 grn and blk, 16.30 blk and grn, 16.35 grn and blk, 16.40 blk and grn, 16.45 grn and blk, 16.50 blk and grn, 16.55 grn and blk, 16.60 blk and grn, 16.65 grn and blk, 16.70 blk and grn, 16.75 grn and blk, 16.80 blk and grn, 16.85 grn and blk, 16.90 blk and grn, 16.95 grn and blk, 17.00 blk and grn, 17.05 grn and blk, 17.10 blk and grn, 17.15 grn and blk, 17.20 blk and grn, 17.25 grn and blk, 17.30 blk and grn, 17.35 grn and blk, 17.40 blk and grn, 17.45 grn and blk, 17.50 blk and grn, 17.55 grn and blk, 17.60 blk and grn, 17.65 grn and blk, 17.70 blk and grn, 17.75 grn and blk, 17.80 blk and grn, 17.85 grn and blk, 17.90 blk and grn, 17.95 grn and blk, 18.00 blk and grn, 18.05 grn and blk, 18.10 blk and grn, 18.15 grn and blk, 18.20 blk and grn, 18.25 grn and blk, 18.30 blk and grn, 18.35 grn and blk, 18.40 blk and grn, 18.45 grn and blk, 18.50 blk and grn, 18.55 grn and blk, 18.60 blk and grn, 18.65 grn and blk, 18.70 blk and grn, 18.75 grn and blk, 18.80 blk and grn, 18.85 grn and blk, 18.90 blk and grn, 18.95 grn and blk, 19.00 blk and grn, 19.05 grn and blk, 19.10 blk and grn, 19.15 grn and blk, 19.20 blk and grn, 19.25 grn and blk, 19.30 blk and grn, 19.35 grn and blk, 19.40 blk and grn, 19.45 grn and blk, 19.50 blk and grn, 19.55 grn and blk, 19.60 blk and grn, 19.65 grn and blk, 19.70 blk and grn, 19.75 grn and blk, 19.80 blk and grn, 19.85 grn and blk, 19.90 blk and grn, 19.95 grn and blk, 20.00 blk and grn, 20.05 grn and blk, 20.10 blk and grn, 20.15 grn and blk, 20.20 blk and grn, 20.25 grn and blk, 20.30 blk and grn, 20.35 grn and blk, 20.40 blk and grn, 20.45 grn and blk, 20.50 blk and grn, 20.55 grn and blk, 20.60 blk and grn, 20.65 grn and blk, 20.70 blk and grn, 20.75 grn and blk, 20.80 blk and grn, 20.85 grn and blk, 20.90 blk and grn, 20.95 grn and blk, 21.00 blk and grn, 21.05 grn and blk, 21.10 blk and grn, 21.15 grn and blk, 21.20 blk and grn, 21.25 grn and blk, 21.30 blk and grn, 21.35 grn and blk, 21.40 blk and grn, 21.45 grn and blk, 21.50 blk and grn, 21.55 grn and blk, 21.60 blk and grn, 21.65 grn and blk, 21.70 blk and grn, 21.75 grn and blk, 21.80 blk and grn, 21.85 grn and blk, 21.90 blk and grn, 21.95 grn and blk, 22.00 blk and grn, 22.05 grn and blk, 22.10 blk and grn, 22.15 grn and blk, 22.20 blk and grn, 22.25 grn and blk, 22.30 blk and grn, 22.35 grn and blk, 22.40 blk and grn, 22.45 grn and blk, 22.50 blk and grn, 22.55 grn and blk, 22.60 blk and grn, 22.65 grn and blk, 22.70 blk and grn, 22.75 grn and blk, 22.80 blk and grn, 22.85 grn and blk, 22.90 blk and grn, 22.95 grn and blk, 23.00 blk and grn, 23.05 grn and blk, 23.10 blk and grn, 23.15 grn and blk, 23.20 blk and grn, 23.25 grn and blk, 23.30 blk and grn, 23.35 grn and blk, 23.40 blk and grn, 23.45 grn and blk, 23.50 blk and grn, 23.55 grn and blk, 23.60 blk and grn, 23.65 grn and blk, 23.70 blk and grn, 23.75 grn and blk, 23.80 blk and grn, 23.85 grn and blk, 23.90 blk and grn, 23.95 grn and blk, 24.00 blk and grn, 24.05 grn and blk, 24.10 blk and grn, 24.15 grn and blk, 24.20 blk and grn, 24.25 grn and blk, 24.30 blk and grn, 24.35 grn and blk, 24.40 blk and grn, 24.45 grn and blk, 24.50 blk and grn, 24.55 grn and blk, 24.60 blk and grn, 24.65 grn and blk, 24.70 blk and grn, 24.75 grn and blk, 24.80 blk and grn, 24.85 grn and blk, 24.90 blk and grn, 24.95 grn and blk, 25.00 blk and grn, 25.05 grn and blk, 25.10 blk and grn, 25.15 grn and blk, 25.20 blk and grn, 25.25 grn and blk, 25.30 blk and grn, 25.35 grn and blk, 25.40 blk and grn, 25.45 grn and blk, 25.50 blk and grn, 25.55 grn and blk, 25.60 blk and grn, 25.65 grn and blk, 25.70 blk and grn, 25.75 grn and blk, 25.80 blk and grn, 25.85 grn and blk, 25.90 blk and grn, 25.95 grn and blk, 26.00 blk and grn, 26.05 grn and blk, 26.10 blk and grn, 26.15 grn and blk, 26.20 blk and grn, 26.25 grn and blk, 26.30 blk and grn, 26.35 grn and blk, 26.40 blk and grn, 26.45 grn and blk, 26.50 blk and grn, 26.55 grn and blk, 26.60 blk and grn, 26.65 grn and blk, 26.70 blk and grn, 26.75 grn and blk, 26.80 blk and grn, 26.85 grn and blk, 26.90 blk and grn, 26.95 grn and blk, 27.00 blk and grn, 27.05 grn and blk, 27.10 blk and grn, 27.15 grn and blk, 27.20 blk and grn, 27.25 grn and blk, 27.30 blk and grn, 27.35 grn and blk, 27.40 blk and grn, 27.45 grn and blk, 27.50 blk and grn, 27.55 grn and blk, 27.60 blk and grn, 27.65 grn and blk, 27.70 blk and grn, 27.75 grn and blk, 27.80 blk and grn, 27.85 grn and blk, 27.90 blk and grn, 27.95 grn and blk, 28.00 blk and grn, 28.05 grn and blk, 28.10 blk and grn, 28.15 grn and blk, 28.20 blk and grn, 28.25 grn and blk, 28.30 blk and grn, 28.35 grn and blk, 28.40 blk and grn, 28.45 grn and blk, 28.50 blk and grn, 28.55 grn and blk, 28.60 blk and grn, 28.65 grn and blk, 28.70 blk and grn, 28.75 grn and blk, 28.80 blk and grn, 28.85 grn and blk, 28.90 blk and grn, 28.95 grn and blk, 29.00 blk and grn, 29.05 grn and blk, 29.10 blk and grn, 29.15 grn and blk, 29.20 blk and grn, 29.25 grn and blk, 29.30 blk and grn, 29.35 grn and blk, 29.40 blk and grn, 29.45 grn and blk, 29.50 blk and grn, 29.55 grn and blk, 29.60 blk and grn, 29.65 grn and blk, 29.70 blk and grn, 29.75 grn and blk, 29.80 blk and grn, 29.85 grn and blk, 29.90 blk and grn, 29.95 grn and blk, 30.00 blk and grn, 30.05 grn and blk, 30.10 blk and grn, 30.15 grn and blk, 30.20 blk and grn, 30.25 grn and blk, 30.30 blk and grn, 30.35 grn and blk, 30.40 blk and grn, 30.45 grn and blk, 30.50 blk and grn, 30.55 grn and blk, 30.60 blk and grn, 30.65 grn and blk, 30.70 blk and grn, 30.75 grn and blk, 30.80 blk and grn, 30.85 grn and blk, 30.90 blk and grn, 30.95 grn and blk, 31.00 blk and grn, 31.05 grn and blk, 31.10 blk and grn, 31.15 grn and blk, 31.20 blk and grn, 31.25 grn and blk, 31.30 blk and grn, 31.35 grn and blk, 31.40 blk and grn, 31.45 grn and blk, 31.50 blk and grn, 31.55 grn and blk, 31.60 blk and grn, 31.65 grn and blk, 31.70 blk and grn, 31.75 grn and blk, 31.80 blk and grn, 31.85 grn and blk, 31.90 blk and grn, 31.95 grn and blk, 32.00 blk and grn, 32.05 grn and blk, 32.10 blk and grn, 32.15 grn and blk, 32.20 blk and grn, 32.25 grn and blk, 32.30 blk and grn, 32.35 grn and blk, 32.40 blk and grn, 32.45 grn and blk, 32.50 blk and grn, 32.55 grn and blk, 32.60 blk and grn, 32.65 grn and blk, 32.70 blk and grn, 32.75 grn and blk, 32.80 blk and grn, 32.85 grn and blk, 32.90 blk and grn, 32.95 grn and blk, 33.00 blk and grn, 33.05 grn and blk, 33.10 blk and grn, 33.15 grn and blk, 33.20 blk and grn, 33.25 grn and blk, 33.30 blk and grn, 33.35 grn and blk, 33.40 blk and grn, 33.45 grn and blk, 33.50 blk and grn, 33.55 grn and blk, 33.60 blk and grn, 33.65 grn and blk, 33.70 blk and grn, 33.75 grn and blk, 33.80 blk and grn, 33.85 grn and blk, 33.90 blk and grn, 33.95 grn and blk, 34.00 blk and grn, 34.05 grn and blk, 34.10 blk and grn, 34.15 grn and blk, 34.20 blk and grn, 34.25 grn and blk, 34.30 blk and grn, 34.35 grn and blk, 34.40 blk and grn, 34.45 grn and blk, 34.50 blk and grn, 34.55 grn and blk, 34.60 blk and grn, 34.65 grn and blk, 34.70 blk and grn, 34.75 grn and blk, 34.80 blk and grn, 34.85 grn and blk, 34.90 blk and grn, 34.95 grn and blk, 35.00 blk and grn, 35.05 grn and blk, 35.10 blk and grn, 35.15 grn and blk, 35.20 blk and grn, 35.25 grn and blk, 35.30 blk and grn, 35.35 grn and blk, 35.40 blk and grn, 35.45 grn and blk, 35.50 blk and grn, 35.55 grn and blk, 35.60 blk and grn, 35.65 grn and blk, 35.70 blk and grn, 35.75 grn and blk, 35.80 blk and grn, 35.85 grn and blk, 35.90 blk and grn, 35.95 grn and blk, 36.00 blk and grn, 36.05 grn and blk, 36.10 blk and grn, 36.15 grn and blk, 36.20 blk and grn, 36.25 grn and blk, 36.30 blk and grn, 36.35 grn and blk, 36.40 blk and grn, 36.45 grn and blk, 36.50 blk and grn, 36.55 grn and blk, 36.60 blk and grn, 36.65 grn and blk, 36.70 blk and grn, 36.75 grn and blk, 36.80 blk and grn, 36.85 grn and blk, 36.90 blk and grn, 36.95 grn and blk, 37.00 blk and grn, 37.05 grn and blk, 37.10 blk and grn, 37.15 grn and blk, 37.20 blk and grn, 37.25 grn and blk, 37.30 blk and grn, 37.35 grn and blk, 37.40 blk and grn, 37.45 grn and blk, 37.50 blk and grn, 37.55 grn and blk, 37.60 blk and grn, 37.65 grn and blk, 37.70 blk and grn, 37.75 grn and blk, 37.80 blk and grn, 37.85 grn and blk, 37.90 blk and grn, 37.95 grn and blk, 38.00 blk and grn, 38.05 grn and blk, 38.10 blk and grn, 38.15 grn and blk, 38.20 blk and grn, 38.25 grn and blk, 38.30 blk and grn, 38.35 grn and blk, 38.40 blk and grn, 38.45 grn and blk, 38.50 blk and grn, 38.55 grn and blk, 38.60 blk and grn, 38.65 grn and blk, 38.70 blk and grn, 38.75 grn and blk, 38.80 blk and grn, 38.85 grn and blk, 38.90 blk and grn, 38.95 grn and blk, 39.00 blk and grn, 39.05 grn and blk, 39.10 blk and grn, 39.15 grn and blk, 39.20 blk and grn, 39.25 grn and blk, 39.30 blk and grn, 39.35 grn and blk, 39.40 blk and grn, 39.45 grn and blk, 39.50 blk and grn, 39.55 grn and blk, 39.60 blk and grn, 39.65 grn and blk, 39.70 blk and grn, 39.75 grn and blk, 39.80 blk and grn, 39.85 grn and blk, 39.90 blk and grn, 39.95 grn and blk, 40.00 blk and grn, 40.05 grn and blk, 40.10 blk and grn, 40.15 grn and blk, 40.20 blk and grn, 40.25 grn and blk, 40.30 blk and grn, 40.35 grn and blk, 40.40 blk and grn, 40.45 grn and blk, 40.50 blk and grn, 40.55 grn and blk, 40.60 blk and grn, 40.65 grn and blk, 40.70 blk and grn, 40.75 grn and blk, 40.80 blk and grn, 40.85 grn and blk, 40.90 blk and grn, 40.95 grn and blk, 41.00 blk and grn, 41.05 grn and blk, 41.10 blk and grn, 41.15 grn and blk, 41.20 blk and grn, 41.25 grn and blk, 41.30 blk and grn, 41.35 grn and blk, 41.40 blk and grn, 41.45 grn and blk, 41.50 blk and grn, 41.55 grn and blk, 41.60 blk and grn, 41.65 grn and blk, 41.70 blk and grn, 41.75 grn and blk, 41.80 blk and grn, 41.85 grn and blk, 41.90 blk and grn, 41.95 grn and blk, 42.00 blk and grn, 42.05 grn and blk, 42.10 blk and grn, 42.15 grn and blk, 42.20 blk and grn, 42.25 grn and blk, 42.30 blk and grn, 42.35 grn and blk, 42.40 blk and grn, 42.45 grn and blk, 42.50 blk and grn, 42.55 grn and blk, 42.60 blk and grn, 42.65 grn and blk, 42.70 blk and grn, 42.75 grn and blk, 42.80 blk and grn, 42.85 grn and blk, 42.90 blk and grn, 42.95 grn and blk, 43.00 blk and grn, 43.05 grn and blk, 43.10 blk and grn, 43.15 grn and blk, 43.20 blk and grn, 43.25 grn and blk, 43.30 blk and grn, 43.35 grn and blk, 43.40 blk and grn, 43.45 grn and blk, 43.50 blk and grn, 43.55 grn and blk, 43.60 blk and grn, 43.65 grn and blk, 43.70 blk and grn, 43.75</p>				

Table listing stamps from Grenada, India, Gwalior on India, Hong Kong, Hyderabad, India, and Labuan. Includes details like '1902. King's Head', 'MCA', 'Single', 'Ord.', 'Mult.', 'Chalky' and various denominations.

Table listing stamps from India (continued), Jamaica, Jhind on India, Johore, King Edward VII. Land, Labuan, and Lagos. Includes details like '1906. Queen. Mult. wmk.', '1909. Arms.', 'Wmk. Crown CA', 'Overprinted', 'Strait Settlements'.

Table listing stamps from Laos, Leeward Islands, Levant on Gt. Britain, Malay States, Maldives, and Malta. Includes details like 'Words of value larger', '1909. King's Head.', 'Surch. Paras or Pias.', 'Plate I. Lines of shading wmk.', 'Plate II. Fine clear shading.', '1900. Tiger.', '1900. Elephants.', '1909. Minaret.', 'Pictorial or King's Head.', '1909. King's Head.', 'Single', 'Ord.', 'Mult.', 'Chalky'.

Table listing stamps from Malta (continued), Mauritius, Montserrat, Morocco Agencies on Gibraltar, Morocco Agencies on Great Britain, Nabha on India, Natal, and New Zealand. Includes details like 'Wmk. Crown CC.', '1895. Arms (Key to left)', '1908. Key to right or King.', 'Express Delivery.', 'Wmk. Inland or Foreign.', '1908. Arms or King's Head.', 'CA or CC Mult. Single Ord. Chalky', 'New colours.', 'MCA chalky.', '1903. King's Head.', 'Single Ord. Mult. Chalky', 'Overprinted', 'Condominium', 'Surcharged on New Caledonia.', '1902. King's Head.', 'Single Ord. Mult. Chalky', 'Wmk. Melbourne Crown A.', '1908. King's Head.', 'Single Ord. Mult. Chalky', 'Surcharged on B.N. Guinea.', 'Large Surcharged.', 'Rosettes', 'Rosettes', 'horis. vert.'

Table listing stamps from New Zealand (continued), North Borneo, Northern Nigeria, Nyasaland, Orange River, and Papua. Includes details like '1909. Perf. 14 x 15.', '1909. Perf. 14 x 14.', '1909. Perf. 14.', '1909. Perf. 14.', 'No wmk., perf. 11.', 'Crown paper, p. 14.', 'Crown paper, p. 11.', 'No wmk., perf. 11.', 'Pictorial or Arms.', 'Overprinted "British Protectorate"', 'New pictorial issues.', '1902. King's Head.', 'Single Ord. Mult. Chalky', 'Wmk. Crown CA.', '1908. King's Head.', 'Single Ord. Mult. Chalky', 'Wmk. Melbourne Crown A.', '1908. King's Head.', 'Single Ord. Mult. Chalky', 'Surcharged on B.N. Guinea.', 'Large Surcharged.', 'Rosettes', 'Rosettes', 'horis. vert.'

Table listing stamps from Orange River, and Papua. Includes details like '1908. King's Head.', 'Single Ord. Mult. Chalky', 'Wmk. Crown CA.', '1908. King's Head.', 'Single Ord. Mult. Chalky', 'Surcharged on B.N. Guinea.', 'Large Surcharged.', 'Rosettes', 'Rosettes', 'horis. vert.'

PAPUA—continued. SMALL SURCHARGE. Rosettes vertical paper. 1d 331 — 332 8d 333 4d; 2d 320 10d 334 6d; 4d 335 — 336 — 337 — 337b 2/0 1/1- 323 2/8 338 — 338 3/9 3/6 324 3/9

St. Kitts—Nevis. 1908. Two designs. Wmk. Crown CA. Single Ord. Mult. Chalky. 301 2d 311 — 325 4d 302 1/0 314 — 325 2 1/2d 303 1/0 315 — 324 8 1/2d 304 1/0 317 1/0 324 8 1/2d 305 1/8 318 1/0 322 — 306 2/2 319 — 307 2/8 308 2/8 309 2/8 310 —

SIERRA LEONE—continued. MCA chalky. 333 5 0/8 3d on yel 3 1/2d 334 6 0/8 4d on yel 6d 335 — 5d 6d 336 4 0/8 6d lilac — 340 Current set of ten — 337 2 0/8 1/- blk on grn — 338 — 2/- on blue 2 1/2d 339 4 0/8 5/- on yel —

Straits. 1902. King's Head (No. 1). CA Mult. Chalky. 1c 301 1d 302 2d 303 3d 304 4d 321 — 332 4d 305 — 306 6d 323 6d 334 — 307 1/8 324 — 335 1/0 308 2/3 325 1/4 336 1/6 309 3/0 326 — 337 (2/3) 310 — 327 3/8 338 (3/8) 311 — 328 18/0 340 — 312 — 329 3/8 339 6 1/2d 313 — 341 6 1/2d 314 — 342 3d 315 — 319 — 329 2d 316 5d 320 — 331 4d 317 8d 322 — 333 9d

Tonga. Pictorial or Portrait. Wmk. Turtle's Heads all pointing same way. Oblong stamps should be looked at sideways. 301 — 97 1/4 blue 302 — 1d red & blk 8d 303 — 2d bistre .. 304 — 2 1/2d blue .. 305 — 3d grn .. 306 — 4d lil & grn 5d 307 — 5d or & blk 5d 308 — 6d red 7d 309 — 7 1/2d grn & blk 9d 310 — 10d car & blk 10 1/2d 311 — 1/- brn & blk 1 1/1d 312 — 2/- blue & blk — 313 — 2/8 lilac — 314 — 5/- or & blk —

Victoria. Wmk. Crown over A. Perf. 12, 24. Perf. 11. 328 2d 329 2d; 330 1 1/2d 331 — 2d 332 2 1/2d 333 + 334 3 1/2d 335 2/8 336 3 1/2d 337 — 4d 338 5d 339 — 5d 340 — 6d 341 7d\* 342 11d 343 1 1/1d 344 1 1/1d 345 1 1/1d 346 1 1/1d 347 + 348 + 349 5/8 350 — 351 — 352 3 1/2d 353 — 354 set of 11 4 1/2d