

Ewen's Current Stamp Quotations.

Only address (no agencies): Ewen's, Ltd, 32, Palace Square, Norwood, London, S.E.

NEW ISSUES SUPPLEMENT.
NO. 168. [ENTERED AT STATIONERS' HALL.]

SATURDAY, JANUARY 2, 1909.

[SUPPLEMENT TO "E.W.S.N. SPECIMEN COPY FREE.]

TERMS: CASH IN ADVANCE.

Deposit Accounts:—All payments (for whatever purpose) are credited to a deposit account, and all invoices (whether for stamps, albums, subscriptions or postage, etc.), are debited to such account. This deposit account is required to be kept in credit and should not be overdrawn. The balance is returnable post free on demand.

Returns:—Stamps which are not as ordered may be returned within 10 days and their full sale price will be re-credited to deposit account.

Bank notes:—20 mark=19/6; 50 francs=39/6; 20 kronen=16/6; 100 kroner=22/-; 10 gulden=16/6; 10 roubles=21/-; U.S.A. dollar=4/11. Cheques payable to "Ewen's Colonial Stamp Market, Ltd.," or "H. L. Ewen," postal orders, etc., payable at Anerley Road Post Office but preferred blank. Cheques on France and Germany accepted at same rates as bank notes, also bons de poste.

Telegraphic Address:—"Regardless, London."

Code:—5th Edition, A B C.

Telephone:—579 Sydenham.

Nearest Railway Station:—"Crystal Palace" (L.B. & S.C. or S.E. & C. Ry.).

Correspondence:—All European languages. All correspondence despatched in plain envelopes.

Terms:—Postage and Registration extra. Stamps can be interleaved with tissue paper to prevent sticking together in post. 1d. each letter.

Condition:—All stamps are guaranteed genuine and in fine condition, well-centred; if used, lightly cancelled; if unused, mint with original gum. All stamps offered to us must conform to this description.

Publications:—A list of our albums, catalogues, journals, etc., may be obtained free on application.

If you want to sell, separate the stamps into (i.) current issues of British Colonies, which should be priced according to the list in E.W.S.N. (column i.), and (ii.) obsolete issues, our cash buying prices for which are published periodically in Ewen's Stamp Quotations (4d. post free.) Unless clients specially request that a cheque be remitted, the amount of our purchase will be placed to the credit of their deposit account.

If you want to buy, draw a circle round the price of the stamps desired (column ii.), write your name at top of page and send the list (or the pages marked) to us entire, or it is sufficient to give us the name of the country and index-numbers of stamps desired.

If you want to exchange, observe same conditions.

LATEST ARRIVALS.

SOLOMON IS.

New Issue. Small Design.

1, 2, 2½, 5, 6d., 1/-, mint set of seven, 2/10; blocks, 11/4; per dozen sets, 34/-.
Set 1, 2, 2½d., mint, 7d.; per dozen sets, 7/-; per 100, 58/4.

CANADA.

Quebec Centenary sets, 1c. to 20c., again in stock. Mint set of eight, 3/9; blocks, 15/-.
1, 2c., mint, 4d.; blocks, 1/4; per dozen sets, 4/-.

CAYMAN IS.

1/- Postage and Revenue, single wmk., chalky paper, mint, 2/6.

COOK IS.

1, 1½, 2, 2½, 5, 6, 10d., 1/-, NZ and star, p. 11, mint set of nine, 3/11; blocks, 15/8.

NEW ZEALAND.

2/- green, wmk. NZ and star, p. 14, mint, 2/4.
5/- orange, wmk. NZ and star, p. 14, mint, 5/10.
1/- corah perf. 14x15, wmk. NZ and star, mint, 1/2; block, 4/8.

NYASALAND.

1d. to 1/-, set of seven, mint, 2/7; blocks, 10/4; per dozen, 30/11.
1/- single wmk., mint, 1/6.
2, 6, mint, 2/11.
4/- " 4/8.
10/- " 11/8.
£1 " 23/4.
£10 " 233/4.

SWITZERLAND.

1 fr., new design, mint, 11½d.; block, 3/10.

DANISH WEST INDIES.

5, 10, 20, 25 bits, 1908 design, mint set of four, 7d.
15 bits, mint, 2d.; block, 8d.
30 bits, mint, 3½d.; block, 1/2.
40 bits, mint, 5d.; block, 1/8.
Mint set of seven, 1/5½.
50 bits, mint, 6d.; block, 2/-.

U.S.A.

2c., 1908 design, mint 1½d.; block 5d.; per dozen 1/2; 100 or more at face value.
2c., imperf. on one or two sides, mint 1½d.

Papua.

The following Nos. can still be supplied with slight pin-holes at half our catalogue prices or less:—320, 4d. (cat. 1/-); 320a, 6d. (cat. 1/6); 323, 1/6 (cat. 4/-); 325, 1/3 (cat. 2/6); 325a, 1/3 (cat. 2/6); 326, 2/6 (cat. 5/-); 334, 3d. (cat. 6d.); 337, 1/3 (cat. 2/6); 337a, 1/- (cat. 2/6); 340, 9d. (cat. 1/6); 341, 1/- (cat. 2/-); 342, 1/3 (cat. 2/6); 345a, 1/9 (cat. 4/-). Set of thirteen, cat. 32/-, for 14/6.

The following numbers can be supplied in absolutely mint condition at special rates:—320, 8d. (cat. 1/-); 320a, 9d. (cat. 1/6); 323, 2/9 (cat. 4/-); 324, 3/11 (cat. 5/-); 337a, 1/11 (cat. 2/6).

The following can be supplied in entire sheets of 30 with full margins and all errors:—320, 25/- (cat. 34/6); 323, 70/- (cat. 122/-); 324, 115/- (cat. 162/6); 333, 15/- (cat. 19/6); 334, 15/- (cat. 21/-); same but different printing, one stamp missing from top left corner, 14/-; 337a, 60/- (cat. 79/6). Set of eight sheets, cat. 577/-, for 397/6.

NOTE.—All surcharged Papua are now obsolete, except the 2/6 small surcharge, and even of this it is doubtful whether both varieties survive.

BRUNEI.

1, 2, 3, 4, 8c. old colours, mint set of five, 1/3; blocks, 5/-; per dozen sets, 15/-.
1c. green and black, mint, 2d.; block, 8d.; per dozen, 2/-.
2c. red and black, mint, 1d.; block, 4d.; per dozen, 1/-.
3c. brown and black, 4d.; block, 1/4; per dozen, 4/-.
4c. lilac and black, 1½d.; block, 6d.; per dozen, 1/6.
8c. yellow and black, mint, 9d.; block 3/-; per dozen, 9/-.

SIAM JUBILEE.

Surcharged on Current Issues.

1, 3, 18 atts, mint set of three, 7d.
1, 3 atts, mint set of two, 2d.
We regret as yet only having had enough 8 atts for New Issue Service.

ROUMANIA.

40 bani, green, 1908 design, mint 5d.; block 1/8.
1l. brown, 1908 design, mint 1/-.
2l. red, 1908 design, mint 2/-.

BERMUDA.

1d. rose, multiple wmk., ordinary paper, mint, 1½d.; block, 5d.; per dozen, 1/2.

CRETE.

Surcharged Greece.

ENTIRE SHEETS WITH BOTH ERRORS.
1, 2 lepta, set of two entire sheets, full margins, with delta and inverted sigma errors, 6/6.

NOTE.—Sheets with errors are now difficult to get as the postal officials remove them from the sheets as their perquisites. Our agent was in fact totally unable to get sheets of the 10 lepta from which the errors were not removed.

ERRORS ALONE.

1, 2 lepta, set of 4 errors, mint 5/-.

STAMPS ALONE.

1, 2 lepta, set of two, mint, 1d.; blocks, 2d. dozen sets, 5d.; per 100 sets, 3/-; per 1000 sets, 28/-.

USED.

2, 3, 5 drachmai, postally used, fine, 10/-.

SEYCHELLES.

King, single wmk. surcharged, 3 on 15c., 3 on 18c., 3 on 45c., mint set of three 3/-; blocks 12/-.

SWITZERLAND.

40c., new design again altered ("CE" only), mint 5d.; block 1/8.

CRETE.

1900, inscribed "KPTH," used, 1l. brown ½d., 5l. green ½d., 10l. rose ½d., 20l. rose 2d., 20l. yellow 1½d., and 25l. blue 2½d., or 7d. the set of six.
5d. green, 6/- used.

1905, various designs, used, 2l. lilac ½d., 5l. green ½d., 10l. rose ½d., 20l. green 1½d., 25l. blue 1½d., 50l. brown 6d., and 1dr. brown and rose 1/3.

1907, new design, 25c. blue and black 2½d.

TURKEY.

1908, new design, used, 5pa. brown ½d., 10pa. green ½d., 20pa. rose ½d., 1pi. blue ½d., 2pi. grey 1d., 2pi. brown 4d., 5pi. lilac 6d., and 10pi. red 1/3.

BRUNEI.

1 red and grey, pictorial issue, multiple CA wmk., mint, 2/10; block, 11/4.

MOZAMBIQUE.

2½ to 400 reis., mint set of eleven, 1907 issue (new colours), 4/9.
Orders can be booked for the 500 and 700 reis.

ABYSSINIA.

Provisional Issue, 11.08.

1, 1, 1pi., mint set of three, 3d.
2 pi. with the letters "pias" almost obliterated, mint, 1/6.

BRITISH SOLOMON ISLANDS.

1d., 1d., 2d., 2½d., 5d., 6d., 1/-, mint set of seven, 3/6; blocks, 13/6; per dozen sets, 40/-.
Strip of six of each value, showing all types, 20/-.
Entire sheets of 60, ten rows of 6, £10.

BRUNEI.

1c. all green, mint, ½d.; block, 1½d.; per dozen, 4d.; sheet of 60, 1/5½.
3c. all rose, mint, 1½d.; block, 5d.; per dozen, 1/-; sheet of 60, 5/10.
5c. yellow and black, mint, 2d.; block, 7d.; per dozen, 1/4; sheet of 60, 8/9.
Set of above three values, mint, 3½d.; blocks 1/2; per dozen sets, 3/6.

HOLLAND.

20c. 1908 issue, green and lilac, mint 5d.; block 1/8.

DUTCH INDIES.

Current design, 7½c. unsurcharged, mint, 2d.; block, 8d.
2½c. (cent) postage die (new issue), mint, 1d.; block, 4d.

NORWAY.

15 öre brown, 1908 issue, mint, 3d.; block, 1/-.

ROUMANIA.

5, 10, 15, 25 bani, 1908 issue, mint set of four, 6½d.

STAMPED ENVELOPES.

1½d. lilac, 2d. rose, 2½d. blue, 3d. brown, 3½d. (3d.+½d.), 4d. vermilion, 4½d. (4d.+½d.), set of 7, entire or cut square, 2/4.

SURCHARGED DUTCH INDIES.

1c. Java, 1c. Buiten Bezit, mint set of two, ½d.; per dozen sets, 4d.; per 100 sets of two, 2/6.

Surcharged JAVA.

1, 1, 2, 2½, 3c. mint set of five, 3d.; per dozen sets, 2/6.

Surcharged BUITEN BEZIT.

1, 1, 2, 2½, 3c. mint set of five, 3d.; per dozen sets, 2/6.

S. NIGERIA.

10/- King, multiple chalky, mint, 11/8; block, 46/8.

QUOTATIONS 30. 4d. post-free.

QUOTATIONS 27 WANTED, 4d. offered.

Ewen's Quotations for Current Postage Stamps

This List is constantly being added to and altered, the older stamps being deleted in order to make room for the new. The asterisk * signifies quotations temporarily cancelled; the dagger † that our New Issue distribution is not yet finished (and consequently we want to buy largely).

UNUSED STAMPS ONLY (except where noted) 1st COLUMN, BUYING PRICES; 2nd COLUMN, SELLING PRICES.

Buy	Sell	STAMP DESCRIPTION	BUYING PRICE	SELLING PRICE
Aitutaki (N.Z.).				
Cowan paper, p. 14.				
301 PZ	4d grn	4d	1d	
302 PZ	1d rose	1d	1d	
Cowan paper, p. 11.				
303 PZ	2d blue	2d	3d	
304 PZ	2d dark blue	2d	3d	
305 PZ	3d brn	3d	4d	
306 PZ	6d rose	6d	7d	
307 PZ	1/- red	1/-	1/6	
308 PZ	1/- orange	1/-	1/6	
Antigua.				
7.03. Arms or King's Head.				
Wmk. Crown CC.				
301 AC	4d bi-col	4d	1d	
302 AC	1d	1d	1d	
303 AC	2d	2d	2d	
304 AC	2d	2d	2d	
305 AC	3d	3d	4d	
306 AC	6d	6d	7d	
307 AC	1/-	1/-	2/6	
308 AC	2/-	2/-	2/4	
309 AC	2/6	2/6	2/11	
310 KC	5/-	5/-	8/0	
4.07. Crown CC. chalky.				
311 AX	4d bi-col	1d	†	
312 AX	1d	1d	8d	
313 AX	1/-	1/-	2/3	
314 AX	5/-	5/-	5/0	
Crown CA, mult., ord. (thick).				
315 AM	4d all grn	not iss.		
316 AM	1d all rose	not iss.		
317 AM	2d all blue	2d	3d	
Crown CA, mult., chalky.				
321 AN	1/- bi-col	1/0	1/2	
Australian.				
POSTAGE DUE STAMPS.				
TYPE II. Space filled in.				
1902 Crown NSW. P. 11 1/2. 12.				
313 FN	1d grn	6d	†	
314 FN	5d	3/0	†	
315 FN	10d	1/6		
316 FN	1/-	2/0		
317 FN	2/-	3/6		
318 FN	5/-	5/0		
Perf. 11 1/2. 12 with 11.				
319 FN	4d grn	3d		
320 FN	8d grn	8d		
321 FN	6d	10d		
322 FN	6d	1/0		
323 FN	6d	1/6		
324 FN	10d	1/6		
325 FN	1/-	1/6		
326 FN	2/-	2/0		
327 FN	5/-	9/0		
Perf. 11.				
328 FN	1d grn	6d		
329 FN	3d	4d		
330 FN	4d	8d		
331 FN	5d	1/0		
332 FN	10d	1/6		
333 FN	20d	2/0		
334 FN	5/-	5/0		
335 FN	10/-	11/0		
336 FN	20/-	22/0		
1.06. Wmk. Crown A, p. 12 x 11.				
337 FA	4d grn	4d	1d	
338 FA	1d	1d	1d	
339 FA	2d	2d	3d	
340 FA	4d	4d	5d	
341 FA	6d	6d	7d	
342 FA	10d	10d	11d	
343 FA	20d	20d	21d	
344 FA	50d	50d	51d	
345 FA	100d	100d	101d	
346 FA	200d	200d	201d	
347 FA	500d	500d	501d	
348 FA	1000d	1000d	1001d	
Wmk. Crown A, p. 11 x 11 1/2.				
349 FA	2d grn	1d	†	
350 FA	6d. p. 11 1/2 x 11 1/2	1d	†	
8.07. Double-lined Crown A, p. 11 1/2 x 11.				
351 FA	4d grn	4d	†	
352 FA	1d	1d	†	
353 FA	2d	2d	†	
354 FA	4d	4d	†	
355 FA	6d	6d	†	
356 FA	10d	10d	†	
TYPE III.				
357 FA	1/- grn	not iss.		
358 FA	2/-	not iss.		
359 FA	5/-	not iss.		
360 FA	10/-	not iss.		
361 FA	20/-	not iss.		
362 FA	50/-	not iss.		
363 FA	100/-	not iss.		
364 FA	200/-	not iss.		
365 FA	500/-	not iss.		
Bahamas.				
1901. Queen's Staircase.				
Wmk. Crown CC., thick paper.				
300 PC	1d bi-col	2d		
Wmk. Crown CC., thin paper.				
301 PC	1d bi-col	1d		
302 PC	5d	5d	6d	
303 PC	2/-	2/0	2/4	
304 PC	3/-	3/0	3/6	
(a) pale shade 3/0 3/6.				
1902. King's Head.				
Wmk. Crown CA.				
305 KS	1d rose	3d		
306 KS	2d blue	4d		
307 KS	4d yel	5d		
308 KS	6d brn	7d		
309 KS	1/- bi-col	1/2		
(a) pale shade 1/2 1/2				
310 KS	5/- bi-col	5/10		
311 KS	£1	23/4		
Crown CA mult., ord.				
312 KM	4d green	4d	1d	
313 KM	1d rose	1d	1d	
314 KM	2d blue	2d	3d	
315 KM	4d yellow	not iss.		
Barbados.				
1892. Arms. Wmk. Crown CA.				
301 AS	4d bi-col	4d		
302 AS	1d grn	1d		
303 AS	1d rose	2d		
304 AS	2d bi-col	6d		
305 AS	2d blue	6d		
306 AS	5d brn	6d		
307 AS	6d bi-col	9d		
308 AS	8d	9d		
309 AS	10d	1/0		
310 AS	2/6 blk & or	5/6		
311 AS	2/6 lil & grn	—		
Same, toned paper.				
312 AT	1d rose	2/0	†	
Crown CA multiple.				
313 AT	4d bi-col	4d	4d	
314 AT	1d grn	1d	1d	
315 AT	1d rose	1d	1d	
(a) bright rose 1d 1d				
317 AM	2d blue	2d	3d	
319 AM	6d bi-col	6d	7d	
320 AM	8d	8d	10d	
322 AM	2/6	2/6	2/11	
1905. Nelson Centenary.				
Wmk. Crown CC.				
330 PC	4d bi-col	4d		
331 PC	1d	1d		
332 PC	1d	1d		
333 PC	2d	2d		
BARBADOS—continued.				
334 PC	6d	6d	7d	
335 PC	1/-	1/0	1/2	
Crown CA mult., ord.				
344 PM	4d bi-col	1d		
345 PM	2d	4d		
346 PM	2d	4d		
1906. Tercentenary.				
Wmk. Crown CA, mult.				
337 PM	1d bi-col	1d		
Overprinted				
"Kingston Relief Fund."				
338 AS	1d on 2d	2d	3d	
339 AS	level stop	2/0		
340 AS	no stop	1/3		
341 AS	1d on 2d inv.	8d		
342 AS	level stop	2/6		
343 AS	no stop	1/6		
(Complete set of six, unused, 7/6)				
Bechuanaland.				
1904. On Great Britain.				
304 KO	4d green	4d	1d	
305 KO	1d red	1d	1d	
306 KO	2d blue	2d	3d	
Bermuda.				
1902. Dockyard.				
Wmk. Crown CA.				
302 PS	4d bi-col	2d	2d	
303 PS	1d	2d	3d	
304 PS	3d	3d	4d	
Crown CA mult., ord. paper.				
312 PM	4d lil & brn	4d	—	
305 PM	4d bi-col	4d	1d	
306 PM	1d	1d	3d	
307 PM	2d	2d	2d	
308 PM	2d	2d	3d	
309 PM	3d	not iss.		
310 PM	4d	not iss.		
Unicoloured.				
313 PM	4d all green	not iss.		
314 PM	1d all rose	1d	1d	
British Central Africa.				
1903. King's Head.				
Wmk. Crown CA.				
301 KS	1d bi-col	2d		
302 KS	2d	4d		
303 KS	4d	5d		
304 KS	6d	6d		
305 KS	1/-	1/6		
Wmk. Crown CC.				
306 KC	2/6 grn	3/6		
307 KC	4/- bi-col	5/6		
308 KC	10/-	15/0		
309 KC	£1	30/0		
310 KC	£10	£10		
Crown CA mult., chalky.				
311 KN	1d bi-col	4d		
312 KN	6d	5/0		
British Guiana.				
1889. Ship.				
Wmk. Crown CA.				
302 PS	1c grn	1d		
305 PS	2c on red	4d		
306 PS	4c lil & blue	4d		
307 PS	5c blk	4d		
309 PS	6c blk & blue	4d		
311 PS	8c lil & blk	6d		
312 PS	12c lil & vi	10d		
313 PS	24c lil & grn	1/6		
315 PS	48c blk & brn	3/0		
(a) pale shade 2/0				
316 PS	60c grn/rose	10/0		
317 PS	72c lil & brn	4/6		
Crown CA mult., ord.				
319 PM	1c grn	1d		
320 PM	2c on red	6d		
321 PM	3c rose	1d	1d	
322 PM	4c lil & blue	4d		
323 PM	4c brn & vio	2d	2d	
(a) pale shade 2d 2d				
324 PM	5c on blue	1/6		
325 PM	5c blue	2d	3d	
326 PM	6c blk & blue	6d		
327 PM	6c grey	3d	4d	
328 PM	12c lil & vi	2/0		
329 PM	12c or & lil	6d	7d	
330 PM	24c lil & grn	1/6		
331 PM	48c blk & brn	2/6		
332 PM	60c grn/rose	3/0		
Crown CA mult., chalky.				
335 PN	1c grn	1d		
336 PN	2c on red	3d		
337 PN	4c bi-col	5d		
338 PN	5c on blue	6d		
339 PN	5c bi-col	8d		
340 PN	12c	1/0		
341 PN	24c	1/2		
342 PN	48c	2/0	2/4	
343 PN	60c	2/6	2/11	
344 PN	72c lil & brn	3/0		
345 PN	72c lil & blue	not iss.		
346 PN	96c on yel	4/0	4/8	
347 PN	£2.40	10/0	11/8	
Brit. Honduras.				
1902. King's Head.				
Wmk. Crown CA.				
302 KS	1c grn	9d		
303 KS	2c on red	3d		
304 KS	5c on blue	6d		
305 KS	20c lilac	1/0		
Wmk. Crown CA mult., ord.				
306 KM	1c grn	1d		
307 KM	2c on red	5d		
308 KM	2c rose	not iss.		
309 KM	5c blue	not iss.		
Crown CA mult., chalky.				
316 KN	1c grn	1d	1d	
317 KN	2c on red	1d	2d	
318 KN	5c on blue	2d	3d	
319 KN	10c bi-col	5d	6d	
320 KN	20c	not iss.		
321 KN	25c bi-col	1/0	1/3	
322 KN	50c	2/1	2/5	
323 KN	£1	4/2	4/10	
324 KN	£2	9/4	9/9	
325 KN	£5	20/10	24/4	
Brit. New Guinea.				
1901. Native Sailing Vessel.				
Unsurcharged.				
Wmk. Wide Rosettes.				
thick opaque paper.				
301 PW	4d bi-col	9d		
302 PW	1d	6d		
303 PW	2d	4d		
304 PW	2d	9d		
305 PW	4d	5/0		
306 PW	6d	1/6		
307 PW	1/-	4/0		
308 PW	2/6	25/0		
BRIT. NEW GUINEA—contd.				
1906. Wmk. Narrow Rosettes.				
thin paper.				
309 PN	4d bi-col	2d	—	

Table listing stamps from Gwalior on India, Hong Kong, India, India C.E.F., Jamaica, Jhind on India, Johore, King Edward VII. Land, Labuan, Lagos, Leeward Islands, Levant on Gt. Britain, Malay States, Maldives, Malta, Mauritius, Merocce Agencies on Gibraltar, Merocce Agencies on Great Britain, Nabha on India, Natal, New Zealand, North Borneo, Northern Nigeria, Nyasaland, Orange River, Papua, and New South Wales.

Table listing stamps from King Edward VII. Land, Labuan, Lagos, Leeward Islands, Levant on Gt. Britain, Malay States, Maldives, Malta, Mauritius, Merocce Agencies on Gibraltar, Merocce Agencies on Great Britain, Nabha on India, Natal, New Zealand, North Borneo, Northern Nigeria, Nyasaland, Orange River, Papua, and New South Wales.

Table listing stamps from King Edward VII. Land, Labuan, Lagos, Leeward Islands, Levant on Gt. Britain, Malay States, Maldives, Malta, Mauritius, Merocce Agencies on Gibraltar, Merocce Agencies on Great Britain, Nabha on India, Natal, New Zealand, North Borneo, Northern Nigeria, Nyasaland, Orange River, Papua, and New South Wales.

Table listing stamps from King Edward VII. Land, Labuan, Lagos, Leeward Islands, Levant on Gt. Britain, Malay States, Maldives, Malta, Mauritius, Merocce Agencies on Gibraltar, Merocce Agencies on Great Britain, Nabha on India, Natal, New Zealand, North Borneo, Northern Nigeria, Nyasaland, Orange River, Papua, and New South Wales.

Table listing stamps from King Edward VII. Land, Labuan, Lagos, Leeward Islands, Levant on Gt. Britain, Malay States, Maldives, Malta, Mauritius, Merocce Agencies on Gibraltar, Merocce Agencies on Great Britain, Nabha on India, Natal, New Zealand, North Borneo, Northern Nigeria, Nyasaland, Orange River, Papua, and New South Wales.

Table listing stamps from King Edward VII. Land, Labuan, Lagos, Leeward Islands, Levant on Gt. Britain, Malay States, Maldives, Malta, Mauritius, Merocce Agencies on Gibraltar, Merocce Agencies on Great Britain, Nabha on India, Natal, New Zealand, North Borneo, Northern Nigeria, Nyasaland, Orange River, Papua, and New South Wales.

Ewen's Current Stamp Quotations.

Only address (no agencies): Ewen's, Ltd, 32, Palace Square, Norwood, London, S.E.

NEW ISSUES SUPPLEMENT.
NO. 169. [ENTRERED AT STATIONERS' HALL.]

SATURDAY, JANUARY 9, 1909.

[SUPPLEMENT TO "E.W.S.N. SPECIMEN COPY FREE.]

TERMS: CASH IN ADVANCE.

Deposit Accounts:—All payments (for whatever purpose) are credited to a deposit account, and all invoices (whether for stamps, albums, subscriptions or postage, etc.), are debited to such account. This deposit account is required to be kept in credit and should not be overdrawn. The balance is returnable post free on demand.

Returns:—Stamps which are not as ordered may be returned within 10 days and their full sale price will be re-credited to deposit account.

Bank notes:—20 mark=19/6; 50 franca=39/6; 20 kronen=16/6; 20 kroner=22/-; 10 gulden=16/6; 10 roubles=21/-; U.S.A. dollar=4/1. Cheques payable to "Ewen's Colonial Stamp Market, Ltd." or "H. L. Ewen"; postal orders, etc., payable at Anerley Road Post Office but preferred bank. Cheques on France and Germany accepted at same rates as bank notes, also bons de poste.

Telegraphic Address:—"Regardless, London."
Code:—5th Edition, A B C.

Telephone:—579 Sydenham.
Nearest Railway Station:—"Crystal Palace" (L.B. & S.C. or S.E. & C. Ry.).

Correspondence:—All European languages. All correspondence despatched in plain envelopes.

Terms:—Postage and Registration extra. Stamps can be interleaved with tissue paper to prevent sticking together in post, 1d. each letter.

Condition:—All stamps are guaranteed genuine and in fine condition, well-centred; if used, lightly cancelled; if unused, mint with original gum. All stamps offered to us must conform to this description.

Publications:—A list of our albums, catalogues, journals, etc., may be obtained free on application.

If you want to sell, separate the stamps into (i.) current issues of British Colonies, which should be priced according to the list in E.W.S.N. (column i.), and (ii.) obsolete issues, our cash buying prices for which are published periodically in Ewen's Stamp Quotations (4d. post free.) Unless clients specially request that a cheque be remitted, the amount of our purchase will be placed to the credit of their deposit account.

If you want to buy, draw a circle round the price of the stamps desired (column ii.), write your name at top of page and send the list (or the pages marked) to us entire, or it is sufficient to give us the name of the country and index-numbers of stamps desired.

If you want to exchange, observe same conditions.

LATEST ARRIVALS.

NATAL.

- 2. lilac and blue on blue, King, multiple wmk., ordinary paper "Postage," instead of "Postage and Revenue," mint, 2/-; block, 9/4.
- 5. red and green on yellow, King, multiple wmk., ordinary paper "Postage," mint, 5/10; block, 23/4.
- 1. black on red paper, King, multiple wmk., ordinary paper "Postage," mint, 23/4; blocks, 93/4.

SWITZERLAND.

- 2c. 1908 design, mint, 1/2d.; block, 1 1/2d.

PAPUA.

- 2d. permanent design, Crown A wmk. upright, p. 11, mint, 2 1/2d.; block, 10d.
- 1. permanent design, Crown A wmk. upright, p. 11, mint, 1/2; block, 4/8.
- 4d. permanent design, Crown A wmk. inverted, p. 12 1/2, mint, 5d.; block, 1/8; per dozen, 4/8.

BARBADOS.

- 1d. multiple wmk., bright red shade, mint, 1 1/2d.; block, 5d.

SIAM.

- 4 on 5 atts, Jubilee surcharge, mint, 2d.; block, 8d

JAIPUR.

- 4. 5a. 1907 issue, mint set of two, 1/2; blocks, 4/8.

SOLOMON ISLANDS.

Used 6d. of the first issue, lightly postmarked (from bank correspondence), now obsolete, 1/- each.

Block of four, stamps torn (one badly), 1/9.

Block of four, two slightly torn, 2/9.

ICELAND.

Fine lot of used, recently received, both current and old. New approval sheets.

CANADA.

Quebec Centenary sets, 1/2c. to 20c., again in stock. Mint set of eight, 3/9; blocks, 15/-.

1/2, 1, 2c., mint, 4d.; blocks, 1/4; per dozen sets, 4/-.

COOK IS.

1/2, 1, 1 1/2, 2, 2 1/2, 5, 6, 10d., 1/-, NZ and star, p. 11, mint set of nine, 3/11; blocks, 15/8.

Solomon Islands.

JUST ISSUED.

SMALL DESIGN.

1/2, 1, 2, 2 1/2, 5, 6d., 1/-, mint set of seven, 2/10; blocks, 11/4; per dozen sets, 34/-; per 60 sets, in sheets with full margins, mint, 170/-; per 100 sets, 283/-.

Set, 1/2, 1, 2, 2 1/2d., mint, 7d.; per dozen sets, 7/-; per 60 sets, full margins, mint, 35/-; per 100 sets, 58/4; per 1000 sets, £29.

NEW ZEALAND.

2/- green, wmk. NZ and star, p. 14, mint, 2/4.
5/- orange, wmk. NZ and star, p. 14, mint, 5/10.
1/-, comb perf. 14x15, wmk. NZ and star, mint, 1/2; block, 4/8.

NYASALAND.

1/2d. to 1/-, set of seven, mint, 2/7; blocks, 10/4; per dozen, 30/11.
1/-, single wmk., mint, 1/6.
2/6, mint, 2/11.
4/- " 4/8.
10/- " 11/8.
£1 " 23/4.
£10 " 233/4.

SWITZERLAND.

1 fr., new design, mint, 11 1/2d.; block, 3/10.

DANISH WEST INDIES.

5, 10, 20, 25 bits, 1908 design, mint set of four, 7d.
15 bits, mint, 2d.; block, 8d.
30 bits, mint, 3 1/2d.; block, 1/2.
40 bits, mint, 5d.; block, 1/8.
Mint set of seven, 1/5 1/2
50 bits, mint, 6d.; block, 2/-.

U.S.A.

2c., 1908 design, mint 1 1/2d.; block 5d.; per dozen 1/2; 100 or more at face value.
2c., imperf. on one or two sides, mint 1 1/2d.

BRUNEI.

1, 2, 3, 4, 8c. old colours, mint set of five, 1/3; blocks, 5/-; per dozen sets, 15/-.
1c. green and black, mint, 2d.; block, 8d.; per dozen, 2/-.
2c. red and black, mint, 1d.; block, 4d.; per dozen, 1/-.
3c. brown and black, 4d.; block, 1/4; per dozen, 4/-.
4c. lilac and black, 1 1/2d.; block, 6d.; per dozen, 1/6.
8c. yellow and black, mint, 9d.; block 3/-; per dozen, 9/-.

SIAM JUBILEE.

Surcharged on Current Issues.
1, 3 atts, mint set of two, 2d.

ROUMANIA.

40 bani, green, 1908 design, mint 5d.; block 1/8.
1l. brown, 1908 design, mint 1/-.
2l. red, 1908 design, mint 2/-.

CRETE.

Surcharged Greece.
ENTIRE SHEETS WITH BOTH ERRORS.

1, 2 lepta, set of two entire sheets, full margins, with delta and inverted sigma errors, 6/6.

NOTE.—Sheets with errors are now difficult to get as the postal officials remove them from the sheets as their perquisites. Our agent was in fact totally unable to get sheets of the 10 lepta from which the errors were not removed.

ERRORS ALONE.

1, 2 lepta, set of 4 errors, mint 5/-.

STAMPS ALONE.

1, 2 lepta, set of two, mint, 1d.; blocks, 2d. dozen sets, 5d.; per 100 sets, 3/-; per 1000 sets, 28/-.

USED.

2, 3, 5 drachmai, postally used, fine, 10/-.

BERMUDA.

1/2d., multiple wmk., mint, 1/2d.; block, 1 1/2d.; per dozen, 3 1/2d.
1d. rose, multiple wmk., ordinary paper, mint, 1 1/2d.; block, 5d.; per dozen, 1/2.

SWITZERLAND.

40c., new design again altered ("CE" only), mint 5d.; block 1/8.

BRUNEI.

1 red and grey, pictorial issue, multiple CA wmk., mint, 2/10; block, 11/4.

MOZAMBIQUE.

2 1/2 to 400 reis., mint set of eleven, 1907 issue (new colours), 4/9.
Orders can be booked for the 500 and 700 reis.

ABYSSINIA.

Provisional Issue, 11.08.
1/2, 1, 1pi., mint set of three, 3d.
2 pi. with the letters "pias" almost obliterated, mint, 1/6.

BRITISH SOLOMON ISLANDS.

1/2d., 1d., 2d., 2 1/2d., 5d., 6d., 1/-, mint set of seven, 4/6; blocks, 18/-; per dozen sets, 54/-.
Strip of six of each value, showing all types, 20/-.
Entire sheets of 60, ten rows of 6, £10.

BRUNEI.

1c. all green, mint, 1/2d.; block, 1 1/2d.; per dozen, 4d.; sheet of 60, 1/5 1/2.
3c. all rose, mint, 1 1/2d.; block, 5d.; per dozen, 1/-; sheet of 60, 5/10.
5c. yellow and black, mint, 2d.; block, 7d.; per dozen, 1/4; sheet of 60, 8/9.
Set of above three values, mint, 3 1/2d.; blocks 1/2; per dozen sets, 3/6.

HOLLAND.

20c. 1908 issue, green and lilac, mint 5d.; block 1/8.

DUTCH INDIES.

Current design, 7 1/2c. unsurcharged, mint, 2d.; block, 8d.
2 1/2c. (cent) postage die (new issue), mint, 1d.; block, 4d.

NORWAY.

15 öre brown, 1908 issue, mint, 3d.; block, 1/-.

ROUMANIA.

5, 10, 15, 25 bani, 1908 issue, mint set of four, 6 1/2d.

SURCHARGED DUTCH INDIES.

1/2c. Java, 1/2c. Buiten Bezit, mint set of two, 1/2d.; per dozen sets, 4d.; per 100 sets of two, 2/6.

Surcharged JAVA.

1/2, 1, 2, 2 1/2, 3c. mint set of five, 3d.; per dozen sets, 2/6.

Surcharged BUITEN BEZIT.

1/2, 1, 2, 2 1/2, 3c. mint set of five, 3d.; per dozen sets, 2/6.

QUOTATIONS 30. 4d. post-free.

Ewen's Quotations for Current Postage Stamps

This List is constantly being added to and altered, the older stamps being deleted in order to make room for the new. The asterisk * signifies quotations temporarily cancelled; the dagger † that our New Issue distribution is not yet finished (and consequently we want to buy largely).

UNUSED STAMPS ONLY (except where noted) 1st COLUMN, BUYING PRICES; 2nd COLUMN, SELLING PRICES.

Buy	Sell	BARBADOS—continued.	BRIT. NEW GUINEA—contd.	CAYMAN ISLANDS—contd.	DOMINICA—continued.	GIBRALTAR—continued.
		334 PC 2d bi-col — 8d	1906. Wmk. Narrow Rosettes, thin paper.	FIGURE DESIGN.		306 KS 1/- bi-col — 1/8
		335 PC 6d .. 6d 7d	309 PN 1d bi-col 2d —	Crown CA., mult., ord.		307 KS 2/- .. — 6/0
		336 PC 1/- .. 1/0 1/2	310 PN 1d .. 2d —	Crown CA., mult., ord.		308 KS 4/- .. — 6/0
		344 PM 1d bi-col — 1d	311 PN 2d .. 4d —	Crown CA., mult., ord.		309 KS 8/- on blue 8/0 9/4
		345 PM 2d .. — 4d	312 PN 2d .. 2/0 —	Crown CA., mult., ord.		310 KS £1 on red — 30/0
		346 PM 2d .. — 4d	313 PN 4d .. 1/6 —	Crown CA., mult., ord.		311 KM 1/2 .. — 3/8
		1906. Tercentenary.	314 PN 6d .. 1/6 —	Crown CA., mult., ord.		312 KM 1d on red — 1d
		Wmk. Crown CA., mult.	315 PN 1/- .. 3/0 —	Crown CA., mult., ord.		313 KM 1d rose — 1/4
		337 PM 1d bi-col — 1 1/2d	316 PN 2/6 .. 20/0 —	Crown CA., mult., ord.		314 KM 2d bi-col — 1 1/2d
		Overprinted	1902. Wmk. Narrow Rosettes, thick paper.	Crown CA., mult., ord.		315 KM 2 1/2d blue — 3/0
		"Kingston Relief Fund."	317 PN 1d bi-col — 6d	Crown CA., mult., ord.		316 KM 2d blue — 4/0
		338 AS 1d on 2d 2d 3d	318 PN 1d .. — 6d	Crown CA., mult., ord.		317 KM 2d blue — 4/0
		339 AS level stop — 2/0	319 PN 2d .. — 9d	Crown CA., mult., ord.		318 KM 2d blue — 4/0
		340 AS no stop — 1/3	320 PN 2d .. — 9d	Crown CA., mult., ord.		319 KM 2d blue — 4/0
		341 AS 1d on 2d inv. — 8d	321 PN 4d .. — 2/6	Crown CA., mult., ord.		320 KM 2d blue — 4/0
		342 AS level stop — 2/6	322 PN 6d .. — 2/0	Crown CA., mult., ord.		321 KM 2d blue — 4/0
		343 AS no stop — 1/6	323 PN 1/- .. — 7/6	Crown CA., mult., ord.		322 KM 2d blue — 4/0
		(complete set of six, unused, 7/6)	324 PN 2/6 .. — Unkn.	Crown CA., mult., ord.		323 KM 2d blue — 4/0
		1904. On Great Britain.	Brit. S. Africa.	Crown CA., mult., ord.		324 KM 2d blue — 4/0
		301 KO 1d green 1d 1d	1895? New Printing by	Crown CA., mult., ord.		325 KM 2d blue — 4/0
		302 KO 1d red 1d 1 1/2d	Waterloo, thick p., p. 15.	Crown CA., mult., ord.		326 KM 2d blue — 4/0
		306 KO 2 1/2d blue 2 1/2d 3d	311 AU £2 red — 85/0	Crown CA., mult., ord.		327 KM 2d blue — 4/0
		1904. On Great Britain.	1898. Arms. No wmk.	Crown CA., mult., ord.		328 KM 2d blue — 4/0
		301 KO 1d green 1d 1d	312 AU 1d grn 1d 1d	Crown CA., mult., ord.		329 KM 2d blue — 4/0
		302 KO 1d red 1d 1 1/2d	313 AU 1d rose 1d 1 1/2d	Crown CA., mult., ord.		330 KM 2d blue — 4/0
		306 KO 2 1/2d blue 2 1/2d 3d	314 AU 2d brn 2d 2 1/2d	Crown CA., mult., ord.		331 KM 2d blue — 4/0
		1904. On Great Britain.	315 AU 2 1/2d blue 2 1/2d 3d	Crown CA., mult., ord.		332 KM 2d blue — 4/0
		301 KO 1d green 1d 1d	316 AU 3d lilac 3d 3 1/2d	Crown CA., mult., ord.		333 KM 2d blue — 4/0
		302 KO 1d red 1d 1 1/2d	317 AU 4d grn 4d 5d	Crown CA., mult., ord.		334 KM 2d blue — 4/0
		306 KO 2 1/2d blue 2 1/2d 3d	318 AU 6d lil 6d 7d	Crown CA., mult., ord.		335 KM 2d blue — 4/0
		1904. On Great Britain.	319 AU 1/- yel 1/0 1/2	Crown CA., mult., ord.		336 KM 2d blue — 4/0
		301 KO 1d green 1d 1d	320 AU 2/6 grey 2/6 2/11	Crown CA., mult., ord.		337 KM 2d blue — 4/0
		302 KO 1d red 1d 1 1/2d	321 AU 3/- viol 3/0 3/6	Crown CA., mult., ord.		338 KM 2d blue — 4/0
		306 KO 2 1/2d blue 2 1/2d 3d	322 AU 5/- or 5/0 5/10	Crown CA., mult., ord.		339 KM 2d blue — 4/0
		1904. On Great Britain.	323 AU 7/6 blk 7/6 8/9	Crown CA., mult., ord.		340 KM 2d blue — 4/0
		301 KO 1d green 1d 1d	324 AU 10/- grn 10/0 11/8	Crown CA., mult., ord.		341 KM 2d blue — 4/0
		302 KO 1d red 1d 1 1/2d	325 AU £1 lil 20/0 23/0	Crown CA., mult., ord.		342 KM 2d blue — 4/0
		306 KO 2 1/2d blue 2 1/2d 3d	326 AU £2 red 40/0 46/8	Crown CA., mult., ord.		343 KM 2d blue — 4/0
		1904. On Great Britain.	327 AU £5 blue — 115/0	Crown CA., mult., ord.		344 KM 2d blue — 4/0
		301 KO 1d green 1d 1d	328 AU £10 lil — 230/0	Crown CA., mult., ord.		345 KM 2d blue — 4/0
		302 KO 1d red 1d 1 1/2d	329 AU £20 or — £22	Crown CA., mult., ord.		346 KM 2d blue — 4/0
		306 KO 2 1/2d blue 2 1/2d 3d	1905. Victoria Falls. No wmk.	Crown CA., mult., ord.		347 KM 2d blue — 4/0
		1904. On Great Britain.	329 PU 1d red 1d 1 1/2d	Crown CA., mult., ord.		348 KM 2d blue — 4/0
		301 KO 1d green 1d 1d	330 PU 2 1/2d blue 2 1/2d 3d	Crown CA., mult., ord.		349 KM 2d blue — 4/0
		302 KO 1d red 1d 1 1/2d	331 PU 5d lake 5d 6d	Crown CA., mult., ord.		350 KM 2d blue — 4/0
		306 KO 2 1/2d blue 2 1/2d 3d	332 PU 1/- grn 1/0 1/2	Crown CA., mult., ord.		351 KM 2d blue — 4/0
		1904. On Great Britain.	333 PU 2/6 blk 2/6 2/11	Crown CA., mult., ord.		352 KM 2d blue — 4/0
		301 KO 1d green 1d 1d	334 PU 5/- viol 5/0 5/10	Crown CA., mult., ord.		353 KM 2d blue — 4/0
		302 KO 1d red 1d 1 1/2d	Brunei.	Crown CA., mult., ord.		354 KM 2d blue — 4/0
		306 KO 2 1/2d blue 2 1/2d 3d	First Issue.	Crown CA., mult., ord.		355 KM 2d blue — 4/0
		1904. On Great Britain.	Complete set of twelve, 50/-	Crown CA., mult., ord.		356 KM 2d blue — 4/0
		301 KO 1d green 1d 1d	2.07. View of Brunei.	Crown CA., mult., ord.		357 KM 2d blue — 4/0
		302 KO 1d red 1d 1 1/2d	314 PM 1c bi-col — 2d	Crown CA., mult., ord.		358 KM 2d blue — 4/0
		306 KO 2 1/2d blue 2 1/2d 3d	315 PM 2c .. — 1d	Crown CA., mult., ord.		359 KM 2d blue — 4/0
		1904. On Great Britain.	316 PM 3c .. — 4d	Crown CA., mult., ord.		360 KM 2d blue — 4/0
		301 KO 1d green 1d 1d	317 PM 4c .. — 1d 1 1/2d	Crown CA., mult., ord.		361 KM 2d blue — 4/0
		302 KO 1d red 1d 1 1/2d	318 PM 5c .. — 3/0	Crown CA., mult., ord.		362 KM 2d blue — 4/0
		306 KO 2 1/2d blue 2 1/2d 3d	319 PM 8c .. — 9d	Crown CA., mult., ord.		363 KM 2d blue — 4/0
		1904. On Great Britain.	320 PM 10c .. — 4d	Crown CA., mult., ord.		364 KM 2d blue — 4/0
		301 KO 1d green 1d 1d	321 PM 15c .. — 7d 9d	Crown CA., mult., ord.		365 KM 2d blue — 4/0
		302 KO 1d red 1d 1 1/2d	322 PM 30c .. — 8d 10d	Crown CA., mult., ord.		366 KM 2d blue — 4/0
		306 KO 2 1/2d blue 2 1/2d 3d	323 PM 50c .. — 1/2 1/5	Crown CA., mult., ord.		367 KM 2d blue — 4/0
		1904. On Great Britain.	324 PM \$1 .. — 2/4 2/10	Crown CA., mult., ord.		368 KM 2d blue — 4/0
		301 KO 1d green 1d 1d	New Colours.	Crown CA., mult., ord.		369 KM 2d blue — 4/0
		302 KO 1d red 1d 1 1/2d	325 PM 1c all green 1d 1d	Crown CA., mult., ord.		370 KM 2d blue — 4/0
		306 KO 2 1/2d blue 2 1/2d 3d	326 PM 2c brn & blk not iss.	Crown CA., mult., ord.		371 KM 2d blue — 4/0
		1904. On Great Britain.	327 PM 3c all red — 1 1/2d	Crown CA., mult., ord.		372 KM 2d blue — 4/0
		301 KO 1d green 1d 1d	328 PM 5c yel & blk — 2d	Crown CA., mult., ord.		373 KM 2d blue — 4/0
		302 KO 1d red 1d 1 1/2d	329 PM 8c all blue 2 1/2d †	Crown CA., mult., ord.		374 KM 2d blue — 4/0
		306 KO 2 1/2d blue 2 1/2d 3d	Canada.	Crown CA., mult., ord.		375 KM 2d blue — 4/0
		1904. On Great Britain.	1903. King's Head.	Crown CA., mult., ord.		376 KM 2d blue — 4/0
		301 KO 1d green 1d 1d	No wmk.	Crown CA., mult., ord.		377 KM 2d blue — 4/0
		302 KO 1d red 1d 1 1/2d	301 KU 1c grn 1d 1d	Crown CA., mult., ord.		378 KM 2d blue — 4/0
		306 KO 2 1/2d blue 2 1/2d 3d	302 KU 2c rose 1d 1 1/2d	Crown CA., mult., ord.		379 KM 2d blue — 4/0
		1904. On Great Britain.	303 KU 5c blue 2 1/2d 3d	Crown CA., mult., ord.		380 KM 2d blue — 4/0
		301 KO 1d green 1d 1d	304 KU 7c yel 3 1/2d 4d	Crown CA., mult., ord.		381 KM 2d blue — 4/0
		302 KO 1d red 1d 1 1/2d	305 KU 10c lil 5d 6d	Crown CA., mult., ord.		382 KM 2d blue — 4/0
		306 KO 2 1/2d blue 2 1/2d 3d	306 KU 20c grn 10d 1/0	Crown CA., mult., ord.		383 KM 2d blue — 4/0
		1904. On Great Britain.	Postage Due.	Crown CA., mult., ord.		384 KM 2d blue — 4/0
		301 KO 1d green 1d 1d	307 FU 1c viol 1d 1d	Crown CA., mult., ord.		385 KM 2d blue — 4/0
		302 KO 1d red 1d 1 1/2d	308 FU 2c .. — 1d 1 1/2d	Crown CA., mult., ord.		386 KM 2d blue — 4/0
		306 KO 2 1/2d blue 2 1/2d 3d	309 FU 5c .. — 2 1/2d 3d	Crown CA., mult., ord.		387 KM 2d blue — 4/0
		1904. On Great Britain.	Quebec Centenary Issue.	Crown CA., mult., ord.		388 KM 2d blue — 4/0
		301 KO 1d green 1d 1d	310 PU 1/2c brown — 1d	Crown CA., mult., ord.		389 KM 2d blue — 4/0
		302 KO 1d red 1d 1 1/2d	311 PU 1c green — 1 1/2d	Crown CA., mult., ord.		390 KM 2d blue — 4/0
		306 KO 2 1/2d blue 2 1/2d 3d	312 PU 2c red — 2d	Crown CA., mult., ord.		391 KM 2d blue — 4/0
		1904. On Great Britain.	313 PU 5c blue — 4d	Crown CA., mult., ord.		392 KM 2d blue — 4/0
		301 KO 1d green 1d 1d	314 PU 7c green — 6d	Crown CA., mult., ord.		393 KM 2d blue — 4/0
		302 KO 1d red 1d 1 1/2d	315 PU 10c lilac — 7d	Crown CA., mult., ord.		394 KM 2d blue — 4/0
		306 KO 2 1/2d blue 2 1/2d 3d	316 PU 15c orange 7 1/2d	Crown CA., mult., ord.		395 KM 2d blue — 4/0
		1904. On Great Britain.	317 PU 20c brown 10d —	Crown CA., mult., ord.		396 KM 2d blue — 4/0
		301 KO 1d green 1d 1d	Cape Colony.	Crown CA., mult., ord.		397 KM 2d blue — 4/0
		302 KO 1d red 1d 1 1/2d	1902. King's Head.	Crown CA., mult., ord.		398 KM 2d blue — 4/0
		306 KO 2 1/2d blue 2 1/2d 3d	Wmk. Anchor.	Crown CA., mult., ord.		399 KM 2d blue — 4/0
		1904. On Great Britain.	301 KO 1d grn 1d 1d	Crown CA., mult., ord.		400 KM 2d blue — 4/0
		301 KO 1d green 1d 1d	302 KO 1d rose 1d 1 1/2d	Crown CA., mult., ord.		401 KM 2d blue — 4/0
		302 KO 1d red 1d 1 1/2d	303 KO 2d brn 2d 3d	Crown CA., mult., ord.		402 KM 2d blue — 4/0
		306 KO 2 1/2d blue 2 1/2d 3d	304 KO 2 1/2d blue 2 1/2d 3d	Crown CA., mult., ord.		403 KM 2d blue — 4/0
		1904. On Great Britain.	305 KO 3d lil 3d 4d	Crown CA., mult., ord.		404 KM 2d blue — 4/0
		301 KO 1d green 1d 1d	306 KO 4d yel 4d 5d	Crown CA., mult., ord.		405 KM 2d blue — 4/0
		302 KO 1d red 1d 1 1/2d	307 KO 6d lil 6d 7d	Crown CA., mult., ord.		406 KM 2d blue — 4/0
		306 KO 2 1/2d blue 2 1/2d 3d	308 KO 1/- yel 1/0 1/2	Crown CA., mult., ord.		407 KM 2d blue — 4/0
		1904. On Great Britain.	309 KO 5/- or 5/0 5/10	Crown CA., mult., ord.		408 KM 2d blue — 4/0
		301 KO 1d green 1d 1d	Cayman Islands.	Crown CA., mult., ord.		409 KM 2d blue — 4/0
		302 KO 1d red 1d 1 1/2d	1901. King's Head.	Crown CA., mult., ord.		410 KM 2d blue — 4/0
		306 KO 2 1/2d blue 2 1/2d 3d	Wmk. Crown CA.	Crown CA., mult., ord.		411 KM 2d blue — 4/0
		1904. On Great Britain.	301 KS 1d grn — 3d	Crown CA., mult., ord.		412 KM 2d blue — 4/0
		301 KO 1d green 1d 1d	302 KS 1d rose — 4d	Crown CA., mult., ord.		413 KM 2d blue — 4/0
		302 KO 1d red 1d 1 1/2d	303 KS 2 1/2d blue — 1/0	Crown CA., mult., ord.		414 KM 2d blue — 4/0
		306 KO 2 1/2d blue 2 1/2d 3d	304 KS 6d brn — 3/6	Crown CA., mult., ord.		415 KM 2d blue — 4/0
		1904. On Great Britain.	305 KS 1/- oran — 9/0	Crown CA., mult., ord.		416 KM 2d blue — 4/0
		301 KO 1d green 1d 1d	Wmk. Crown CA. mult.	Crown CA., mult., ord.		417 KM 2d blue — 4/0
		302 KO 1d red 1d 1 1/2d	306 KM 1d grn 1d —	Crown CA., mult., ord.		418 KM 2d blue — 4/0
		306 KO 2 1/2d blue 2 1/2d 3d	307 KM 1d rose 3d —	Crown CA., mult., ord.		419 KM 2d blue — 4/0
		1904. On Great Britain.	308 KM 2 1/2d blue 4d —	Crown CA., mult., ord.		420 KM 2d blue — 4/0
		301 KO 1d green 1d 1d	309 KM 4d bi-col 8d —	Crown CA., mult., ord.		421 KM 2d blue — 4/0
		302 KO 1d red 1d 1 1/2d	310 KM 6d brn 1/6 —	Crown CA., mult., ord.		422 KM 2d blue — 4/0
		306 KO 2 1/2d blue 2 1/2d 3d	311 KM 6d bi-col — 2/6	Crown CA., mult., ord.		423 KM 2d blue — 4/0
		1904. On Great Britain.	312 KM 1/- oran — 5/0	Crown CA., mult., ord.		424 KM 2d blue — 4/0
		301 KO 1d green 1d 1d	313 KM 1/- bi-col — 5/0	Crown CA., mult., ord.		425 KM 2d blue — 4/0
		302 KO 1d red 1d 1 1/2d	314 KM 5/- .. — 20/0	Crown CA., mult., ord.		426 KM 2d blue — 4/0
		306 KO 2 1/2d blue 2 1/2d 3d	8.07. Provisional Issue.	Crown CA., mult., ord.		427 KM 2d blue — 4/0
		1904. On Great Britain.	315 KM 1d on 1d rose 2/6 †	Crown CA., mult., ord.		428 KM 2d blue — 4/0
		301 KO 1d green 1d 1d	316 KM 1d on 5/- .. — 10/0	Crown CA., mult., ord.		429 KM 2d blue — 4/0
		302 KO 1d red 1d 1 1/2d	317 KM 1d on 5/- .. — 15/0	Crown CA., mult., ord.		430 KM 2d blue — 4/0
		306 KO 2 1/2d blue 2 1/2d 3d	318 KM 2d on 4d —	Crown CA., mult., ord.		431 KM 2d blue — 4/0
		1904. On Great Britain.	319 KM 1d on 4d —	Crown CA., mult., ord.		432 KM 2d blue — 4/0
		301 KO 1d green 1d 1d	"POSTAGE AND REVENUE."	Crown CA., mult., ord.		433 KM 2d blue — 4/0
		302 KO 1d red 1d 1 1/2d	Crown CA., mult. or single.	Crown CA., mult., ord.		434 KM 2d blue — 4/0
		306 KO 2 1/2d blue 2 1/2d 3d	318 KM 1d green — 1d	Crown CA., mult., ord.		435 KM 2d blue — 4/0
		1904. On Great Britain.	319 KM 1d rose — 1 1/2d	Crown CA., mult., ord.		436 KM 2d blue — 4/0
		301 KO 1d green 1d 1d	320 KM 2 1/2d blue — 3d	Crown CA., mult., ord.		437 KM 2d blue — 4/0
		302 KO 1d red 1d 1 1/2d	321 PN 2 1/2d .. — 2 1/2d	Crown CA., mult., ord.		438 KM 2d blue — 4/0
		306 KO 2 1				

Table listing stamps from Gwalior on India, Hong Kong, India, Jamaica, and Johore. Includes details like '1902. King's Head', 'Wmk. Star, ordinary p.', and various denominations.

Table listing stamps from Johore (continued), King Edward VII. Land, Labuan, Lagos, Leeward Islands, Levant on Gt. Britain, and Malay States. Includes details like 'Overprinted on New Zealand', 'Wmk. Crown CA', and '1902. King's Head'.

Table listing stamps from Malaya States (continued), Maldives, Malta, Mauritius, and Montserrat. Includes details like '1906. On Ceylon King's Head', '1899. Pictorial', and '1895. Arms'.

Table listing stamps from Morocco Agencies on Gibraltar, Morocco Agencies on Great Britain, Nabha on India, and Newfoundland. Includes details like '1903. King's Head', '1.1.07. King's Head', and '1897. Cabot Series'.

Table listing stamps from New South Wales, New Zealand, and Niue (N.Z.). Includes details like 'Printed at Melbourne', 'Printed in Colony', and 'With various Overprints'.

Table listing stamps from North Borneo, Northern Nigeria, Nyasaland, Orange River, and Papua. Includes details like '1897. Pictorial or Arms', '1902. King's Head', and 'Surcharged on B.N. Guinea'.

Main table containing stamp listings for various regions including Papua, St. Lucia, Somaliland, Straits, Tonga, Trinidad, Western Australia, Victoria, and Zanzibar. Each entry includes a number, a description of the stamp (e.g., '1907. Wmk. Crown A, p. 11'), and a price or value.

Ewen's Current Stamp Quotations.

Only address (no agencies): Ewen's, Ltd, 32, Palace Square, Norwood, London, S.E.

NEW ISSUES SUPPLEMENT.
No. 170. [ENTERED AT STATIONERS' HALL.]

SATURDAY, JANUARY 16, 1909.

[SUPPLEMENT TO "E.W.S.N." SPECIMEN COPY FREE.]

TERMS: CASH IN ADVANCE.

Deposit Accounts:—All payments (for whatever purpose) are credited to a deposit account, and all invoices (whether for stamps, albums, subscriptions or postage, etc.), are debited to such account. This deposit account is required to be kept in credit and should not be overdrawn. The balance is returnable post free on demand.

Returns:—Stamps which are not as ordered may be returned within 10 days and their full sale price will be re-credited to deposit account.

Bank notes:—20 mark=19/6; 50 francs=39/6; 20 kronen=16/6; 100 kronen=22/-; 10 gulden=16/6; 10 roubles=21/-; U.S.A. dollar=

Cheques payable to "Ewen's Colonial Stamp Market, Ltd.,"

"H. L. Ewen"; postal orders, etc., payable at Anerley Road Post Office but preferred blank. Cheques on France and Germany accepted at same rates as bank notes, also bons de poste.

Telegraphic Address:—"Regardless, London."

Code:—5th Edition, A B C.

Telephone:—579 Sydenham.

Nearest Railway Station:—"Crystal Palace" (L.B. & S.C. or S.E. & C. Ry.).

Correspondence:—All European languages. All correspondence despatched in plain envelopes.

Terms:—Postage and Registration extra. Stamps can be interleaved with tissue paper to prevent sticking together in post, at each letter.

Condition:—All stamps are guaranteed genuine and in fine condition, well-centred; if used, lightly cancelled; if unused, mint with original gum. All stamps offered to us must conform to this description.

Publications:—A list of our albums, catalogues, journals, etc., may be obtained free on application.

If you want to sell, separate the stamps into (i.) current issues of British Colonies, which should be priced according to the list in E.W.S.N. (column i.), and (ii.) obsolete issues, our cash buying prices for which are published periodically in Ewen's Stamp Quotations (4d. post free.) Unless clients specially request that a cheque be remitted, the amount of our purchase will be placed to the credit of their deposit account.

If you want to buy, draw a circle round the price of the stamps desired (column ii.), write your name at top of page and send the list (or the pages marked) to us entire, or it is sufficient to give us the name of the country and index-numbers of stamps desired.

If you want to exchange, observe same conditions.

LATEST ARRIVALS.

U.S.A.

30c. green, special delivery 1908 issue, mint, 6d., block, 2/-.

MALAY.

30c. brown and black, multiple wmk., chalky paper, mint, 3/-.

NEW ZEALAND.

6d. comb perf. 14½ × 15, NZ and Star wmk., mint, 7d.; block, 2 ¼.
3c. comb perf. 14½ × 15, NZ and Star, mint, 1/2; block, 4/8.

SIERRA LEONE.

2d. King, multiple wmk., chalky paper, pale shade, mint, 2½d.; block, 10d.
4d. King, multiple wmk., chalky paper, pale shade, mint, 5d.; block, 1/8.
5d. King, multiple wmk., chalky paper, pale shade, mint, 6d.; block, 2/-.
6d. King, multiple wmk., chalky paper, pale shade, mint, 7d.

NATAL.

2d. lilac and blue on blue, King, multiple wmk., ordinary paper "Postage," instead of "Postage and Revenue," mint, 2/4; block, 9/4.
5d. red and green on yellow, King, multiple wmk., ordinary paper "Postage," mint, 5/10; block, 23/4.
1s. black on red paper, King, multiple wmk., ordinary paper "Postage," mint, 23/4; blocks, 93/4.

SWITZERLAND.

2c. 1908 design, mint, ½d.; block, 1½d.

PAPUA.

2d. permanent design, Crown A wmk. upright, p. 11, mint, 2½d.; block, 10d.
1d. permanent design, Crown A wmk. upright, p. 11, mint, 1/2; block, 4/8.
4d. permanent design, Crown A wmk. inverted, p. 12½, mint, 5d.; block, 1/8; per dozen, 4/8.

JAIPUR.

4s. 1907 issue, mint set of two, 1/2; blocks, 4/8.

SOLOMON ISLANDS.

Used 6d. of the first issue, lightly postmarked (from bank correspondence), now obsolete, 1/- each.
Block of four, stamps torn (one badly), 1/9.
Block of four, two slightly torn, 2/9.

Solomon Islands.

JUST ISSUED.

SMALL DESIGN.

½, 1, 2, 2½, 5, 6d., 1/-, mint set of seven, 2/10; blocks, 11/4; per dozen sets, 34/-; per 60 sets, in sheets with full margins, mint, 170/-; per 100 sets, 283/-.

Set, ½, 1, 2, 2½d., mint, 7d.; per dozen sets, 7/-; per 60 sets, full margins, mint, 35/-; per 100 sets, 58/4; per 1000 sets, £29.

NEW ZEALAND.

2/- green, wmk. NZ and star, p. 14, mint, 2/4.
5/- orange, wmk. NZ and star, p. 14, mint, 5/10.

NYASALAND.

½d. to 1/-, set of seven, mint, 2/7; blocks, 10/4; per dozen, 30/11.
1/-, single wmk., mint, 1/6.
2/6, mint, 2/11.
4/- " 4/8.
10/- " 11/8.
£1 " 23/4.
£10 " 233/4.

SWITZERLAND.

1 fr., new design, mint, 11½d.; block, 3/10.

DANISH WEST INDIES.

15 bits, mint 2d.; block, 8d.
30 bits, mint, 3½d.; block, 1/2.
40 bits, mint, 5d.; block, 1/8.
50 bits, mint, 6d.; block, 2/-.

U.S.A.

2c., 1908 design, mint 1½d.; block 5d.; per dozen 1/2; 100 or more at face value.
2c., imperf. on one or two sides, mint 1½d.

BRUNEI.

1, 2, 3, 4, 8c. old colours, mint set of five, 1/3; blocks, 5/-; per dozen sets, 15/-.
1c. green and black, mint, 2d.; block, 8d.; per dozen, 2/-.
2c. red and black, mint, 1d.; block, 4d.; per dozen, 1/-.
3c. brown and black, 4d.; block, 1/4; per dozen, 4/-.
4c. lilac and black, 1½d.; block, 6d.; per dozen, 1/6.
8c. yellow and black, mint, 9d.; block 3/-; per dozen, 9/-.

ROUMANIA.

40 bani, green, 1908 design, mint 5d.; block 1/8.
1l. brown, 1908 design, mint 1/-.
2l. red, 1908 design, mint 2/-.

CRETE.

Surcharged Greece.

ENTIRE SHEETS WITH BOTH ERRORS.
1, 2 lepta, set of two entire sheets, full margins, with delta and inverted sigma errors, 6/6.

NOTE.—Sheets with errors are now difficult to get as the postal officials remove them from the sheets as their perquisites. Our agent was in fact totally unable to get sheets of the 10 lepta from which the errors were not removed.

ERRORS ALONE.

1, 2 lepta, set of 4 errors, mint 5/-.

STAMPS ALONE.

1, 2 lepta, set of two, mint, 1d.; blocks, 2d. dozen sets, 5d.; per 100 sets, 3/-; per 1000 sets, 28/-.

USED.

2, 3, 5 drachinai, postally used, fine, 10/-.

ICELAND.

Fine lot of used, recently received, both current and old. New approval sheets.

QUOTATIONS 30. 4d. post-free.

BERMUDA.

½d., multiple wmk., mint, ½d.; block, 1½d.; per dozen, 3½d.
1d. rose, multiple wmk., ordinary paper, mint, 1½d.; block, 5d.; per dozen, 1/2.

SWITZERLAND.

40c., new design again altered ("CE" only), mint 5d.; block 1/8.

BRUNEI.

1s. red and grey, pictorial issue, multiple CA wmk., mint, 2/10; block, 11/4.

MOZAMBIQUE.

2½ to 400 reis., mint set of eleven, 1907 issue (new colours), 4/9.
Orders can be booked for the 500 and 700 reis.

ABYSSINIA.

Provisional Issue, 11.08.
½, 1, 1pi., mint set of three, 3d.
2 pi. with the letters "pias" almost obliterated, mint, 1/6.

BRITISH SOLOMON ISLANDS.

½d., 1d., 2d., 2½d., 5d., 6d., 1/-, mint set of seven, 4/6; blocks, 18/-; per dozen sets, 54/-.
Strip of six of each value, showing all types, 20/-.
Entire sheets of 60, ten rows of 6, £10.

BRUNEI.

1c. all green, mint, ½d.; block, 1½d.; per dozen, 4d.; sheet of 60, 1/5½.
3c. all rose, mint, 1½d.; block, 5d.; per dozen, 1/-; sheet of 60, 5/10.
5c. yellow and black, mint, 2d.; block, 7d.; per dozen, 1/8; sheet of 60, 8/4.
Set of above three values, mint, 3½d.; blocks 1/2; per dozen sets, 3/6.

DUTCH INDIES.

Current design, 7½c. unsurcharged, mint, 2d.; block, 8d.
2½c. (cent) postage die (new issue), mint, 1d.; block, 4d.

NORWAY.

15 öre brown, 1908 issue, mint, 3d.; block, 1/-.

SURCHARGED DUTCH INDIES.

½c. Java, ½c. Buiten Bezit, mint set of two, ½d.; per dozen sets, 4d.; per 100 sets of two, 2/6.

Surcharged JAVA.

½, 1, 2, 2½, 3c. mint set of five, 3d.; per dozen sets, 2/6.

Surcharged BUITEN BEZIT.

½, 1, 2, 2½, 3c. mint set of five, 3d.; per dozen sets, 2/6.

CANADA.

Quebec Centenary sets, ½c. to 20c., again in stock. Mint set of eight, 3/9; blocks, 15/-.
½, 1, 2c., mint, 4d.; blocks, 1/4; per dozen sets, 4/-.

COOK IS.

½, 1, 1½, 2, 2½, 5, 6, 10d., 1/-, NZ and star, p. 11, mint set of nine, 3/11; blocks, 15/8.

Ewen's Quotations for Current Postage Stamps

This List is constantly being added to and altered, the older stamps being deleted in order to make room for the new. The asterisk * signifies quotations temporarily cancelled; the dagger † that our New Issue distribution is not yet finished (and consequently we want to buy largely).

UNUSED STAMPS ONLY (except where noted) 1st COLUMN, BUYING PRICES; 2nd COLUMN, SELLING PRICES.

Buy	Sell	BARBADOS—continued.		BRIT. NEW GUINEA—contd.		CAYMAN ISLANDS—contd.		DOMINICA—continued.		GIBRALTAR—continued.	
Aitutaki (N.Z.).		334 PC 2½d bi-col — 8d		1906. Wmk. Narrow Rosettes, thin paper.		Crown CA., mult., ord.		Crown CA., mult., ord.		Crown CA., mult., ord.	
Cowan paper, p. 14.		335 PC 6d .. 6d 7d		309 PN ½d bi-col — 1/0		329 KM ½d brn ½d †		1903. King's Head.		1903. King's Head.	
301 PZ ½d grn ½d 1d		336 PC 1/- .. 1/0 1/2		310 PN 1d .. 2d		Ceylon.		Wmk. Crown CA.		E. Africa & Uganda Prot.	
302 PZ 1d rose 1a 1½d		Crown CA mult., ord.		311 PN 2d .. 4d		1903. King's Head.		Wmk. Crown CA.		Crown CA mult., ord.	
Cowan paper, p. 11.		344 PM ½d bi-col — 1d		312 PN 2½d .. 2/0		301 KS 2c brn — 3d		301 KS ½a grn — 8d		311 KM ½d gry & grn — 1d	
303 PZ 2½d blue 2½d 3d		345 PM 2d .. — 4d		313 PN 4d .. 1/6		302 KS 3c grn — 4d		302 KS 1a bi-col — 4d		312 KM 1d on red — 1d	
304 PZ 2½d dark blue 2½d 3d		346 PM 2½d .. — 4d		314 PN 6d .. 1/6		303 KS 4c yel — 4d		303 KS 2a viol — 1/4		313 KM 1d rose — 1d	
305 PZ 3d brn — 4d		1906. Tercentenary.		315 PN 6d .. 1/6		304 KS 5c lil — 4d		304 KS 2½a blue — 3/0		314 KM 2d bi-col — 1d	
306 PZ 6d rose 6d 7d		Wmk. Crown CA., mult.		316 PN 1/- .. 3/0		305 KS 6c rose — 9d		305 KS 3a bi-col 2/6 —		315 KM 2½d blue — 1d	
307 PZ 1/- red — 1/6		Overprinted		317 PN 2/6 .. 2/0		306 KS 12c grn — 1/6		306 KS 4a .. 1/4		316 KM 6d lilac — 1d	
308 PZ 1/- orange 1/0 —		"Kingston Relief Fund."		318 PN 1d .. — 6d		307 KS 15c blue — 1/2		307 KS 5a .. 4/0		317 KM 1/- bi-col — 2d	
Antigua.		338 AS 1d on 2d 2d 3d		1902. Wmk. Narrow Rosettes, thick paper.		308 KS 25c brn 1/2 —		308 KS 8a .. 4/0		318 KM 2/- .. 3d	
7.03. Arms or King's Head.		339 AS level stop — 2/0		317 PN ½d bi-col — 6d		309 KS 30c viol 6d —		Wmk. Crown CC.		Crown CA mult., chalky.	
Wmk. Crown CC.		340 AS no stop — 1/3		318 PN 1d .. — 6d		310 KS 75c blue — 3/6		309 KC 1r grn — 4/0		322 KN ½d grn — 2d	
307 AC ½d bi-col ½d 1d		341 AS 1d on 2d inv. — 8d		319 PN 2d .. — 9d		311 KS 1r 50c grey 12/6 —		310 KC 2r viol — 6/0		323 KN 1d on red — 4d	
308 AC 2d .. 2d 2½d		342 AS level stop — 2/6		320 PN 2½d .. — 1/6		312 KS 2r 25c 25/0 —		311 KC 3r bi-col — 8/0		324 KN 2d bi-col — 2½d	
309 AC 2½ .. 2½ 2½d		343 AS no stop — 1/6		321 PN 4d .. — 2/6		313 KS 1r 50c grey 12/6 —		312 KC 4r .. — 10/0		325 KN 2½d on blue 4d —	
310 AC 3d .. 3d 4d		(Complete set of six, unused, 7/6)		322 PN 6d .. — 2/0		314 KS 2r 25c 25/0 —		313 KC 5r .. — 15/0		326 KN 6d lilac 6d 7d	
311 AC 4d .. 4d 5d		Bechuanaland.		323 PN 1/- .. — 7/6		315 KS 2r 25c 25/0 —		314 KC 10r .. 17/6		327 KN 1/- bi-col 1/0 1/2	
312 AC 5d .. 5d 6d		1904. On Great Britain.		324 PN 2/6 .. — Unkn.		316 KS 2r 25c 25/0 —		315 KC 20r .. 27/0		328 KN 2/- .. 2/0	
313 AC 6d .. 6d 7d		304 KO ½d green ½d 1d		Brit. S. Africa.		317 KS 2c brn 4/0 5/0		316 KC 50r .. 79/2		329 KN 4/- .. 4/0 4/8	
314 AC 7d .. 7d 8d		305 KO 1d red 1d 1½d		1898? New Printing by		318 KS 3c grn 4d 1d		Same, toned paper.		330 KN 5/- .. 5/0 5/10	
315 AC 8d .. 8d 9d		306 KO 2½d blue 2½d 3d		Waterlow, thick p., p. 15.		319 KS 4c yel ½d 1d		317 KT 1r grn 7/6 —		331 KN 10/- .. 10/0 10/8	
316 AC 9d .. 9d 10d		307 KO 3d .. 3d 4d		1898. Arms. No wmk.		320 KS 5c lil 1½d —		318 KT 2r viol 36/0 —		332 KN 10/- .. 10/0 10/8	
317 AC 10d .. 10d 11d		308 KO 4d .. 4d 5d		312 AU ½d grn ½d 1d		321 KS 6c rose 1d 1½d		Crown CA mult., ord.		1902. King's Head.	
318 AC 11d .. 11d 12d		309 KO 5d .. 5d 6d		313 AU 1d rose 1d 1½d		322 KS 7c lil 2d 2½d		319 KM ½a grn — 3d		Wmk. Crown CA.	
319 AC 12d .. 12d 13d		310 KO 6d .. 6d 7d		314 AU 2d brn 2d 2½d		323 KS 8c lil 2d 2½d		320 KM 1a bi-col 2d —		301 KS ½d bi-col — 1d	
320 AC 13d .. 13d 14d		311 KO 7d .. 7d 8d		315 AU 2½d blue 2½d 3d		324 KS 9c lil 2d 2½d		321 KM 2a viol — 8d		302 KS 1d .. 2d	
321 AC 14d .. 14d 15d		312 KO 8d .. 8d 9d		316 AU 3d lilac 3d 3½d		325 KS 10c lil 2d 2½d		322 KM 2½a blue — 5d		303 KS 2d .. 3d	
322 AC 15d .. 15d 16d		313 KO 9d .. 9d 10d		317 AU 4d grn 4d 5d		326 KS 11c lil 2d 2½d		323 KM 3a bi-col — 11d		304 KS 3d .. 4d	
323 AC 16d .. 16d 17d		314 KO 10d .. 10d 11d		318 AU 5d lil 5d 6d		327 KS 12c lil 2d 2½d		324 KM 4a .. 9d —		305 KS 4d .. 5d	
324 AC 17d .. 17d 18d		315 KO 11d .. 11d 12d		319 AU 1/- yel 1/0 1/2		328 KS 13c lil 2d 2½d		325 KM 5a .. 1/0		306 KS 5d .. 6d	
325 AC 18d .. 18d 19d		316 KO 12d .. 12d 13d		320 AU 2/- grey 2/6 2/11		329 KS 14c lil 2d 2½d		326 KM 6a .. 2/0		307 KS 6d .. 7d	
326 AC 19d .. 19d 20d		317 KO 13d .. 13d 14d		321 AU 3/- viol 3/0 3/6		330 KS 15c blue 3/0 —		Crown CC, chalky.		308 KS 7d .. 8d	
327 AC 20d .. 20d 21d		318 KO 14d .. 14d 15d		322 AU 4/- blk 7/6 8/9		331 KS 16c blue 3/0 3/6		327 KN 1r green 1/9 —		309 KS 8d .. 9d	
328 AC 21d .. 21d 22d		319 KO 15d .. 15d 16d		323 AU 5/- grn 10/0 11/8		332 KS 17c blue 3/0 3/6		328 KN 10rs. bi-col 13/4 —		310 KS 9d .. 10d	
329 AC 22d .. 22d 23d		320 KO 16d .. 16d 17d		324 AU 6/- lil 20/0 23/0		333 KS 18c blue 3/0 3/6		Crown CA mult., chalky.		311 KS 10/- .. 10/0 10/8	
330 AC 23d .. 23d 24d		321 KO 17d .. 17d 18d		325 AU 7/- red 40/0 46/8		334 KS 19c blue 3/0 3/6		329 KM ½a grn — 2d		312 KS 11d .. 12d	
331 AC 24d .. 24d 25d		322 KO 18d .. 18d 19d		326 AU 8/- blue 115/0 —		335 KS 20c blue 3/0 3/6		330 KN ½a bi-col — 3d		313 KS 12d .. 13d	
332 AC 25d .. 25d 26d		323 KO 19d .. 19d 20d		327 AU 9/- lil 230/0 —		336 KS 21c blue 3/0 3/6		331 KN 2a viol — 4d		314 KS 13d .. 14d	
333 AC 26d .. 26d 27d		324 KO 20d .. 20d 21d		328 AU 10/- lil 40/0 46/8		337 KS 22c blue 3/0 3/6		332 KN 3a bi-col — 7d		315 KS 14d .. 15d	
334 AC 27d .. 27d 28d		325 KO 21d .. 21d 22d		329 AU 11/- lil 40/0 46/8		338 KS 23c blue 3/0 3/6		333 KN 4a .. 10d		316 KS 15d .. 16d	
335 AC 28d .. 28d 29d		326 KO 22d .. 22d 23d		330 AU 12/- lil 40/0 46/8		339 KS 24c blue 3/0 3/6		334 KN 5a .. 1/0		317 KS 16d .. 17d	
336 AC 29d .. 29d 30d		327 KO 23d .. 23d 24d		331 AU 13/- lil 40/0 46/8		340 KS 25c blue 3/0 3/6		335 KN 6a .. 1/3		318 KS 17d .. 18d	
337 AC 30d .. 30d 31d		328 KO 24d .. 24d 25d		332 AU 14/- lil 40/0 46/8		341 KS 26c blue 3/0 3/6		336 KN 7a .. 1/7		319 KS 18d .. 19d	
338 AC 31d .. 31d 32d		329 KO 25d .. 25d 26d		333 AU 15/- lil 40/0 46/8		342 KS 27c blue 3/0 3/6		337 KN 8a .. 1/3		320 KS 19d .. 20d	
339 AC 32d .. 32d 33d		330 KO 26d .. 26d 27d		334 AU 16/- lil 40/0 46/8		343 KS 28c blue 3/0 3/6		338 KN 9a .. 1/7		321 KS 20d .. 21d	
340 AC 33d .. 33d 34d		331 KO 27d .. 27d 28d		335 AU 17/- lil 40/0 46/8		344 KS 29c blue 3/0 3/6		339 KN 10a .. 1/7		322 KS 21d .. 22d	
341 AC 34d .. 34d 35d		332 KO 28d .. 28d 29d		336 AU 18/- lil 40/0 46/8		345 KS 30c blue 3/0 3/6		340 KN 11a .. 1/7		323 KS 22d .. 23d	
342 AC 35d .. 35d 36d		333 KO 29d .. 29d 30d		337 AU 19/- lil 40/0 46/8		346 KS 31c blue 3/0 3/6		341 KN 12a .. 1/7		324 KS 23d .. 24d	
343 AC 36d .. 36d 37d		334 KO 30d .. 30d 31d		338 AU 20/- lil 40/0 46/8		347 KS 32c blue 3/0 3/6		342 KN 13a .. 1/7		325 KS 24d .. 25d	
344 AC 37d .. 37d 38d		335 KO 31d .. 31d 32d		339 AU 21/- lil 40/0 46/8		348 KS 33c blue 3/0 3/6		343 KN 14a .. 1/7		326 KS 25d .. 26d	
345 AC 38d .. 38d 39d		336 KO 32d .. 32d 33d		340 AU 22/- lil 40/0 46/8		349 KS 34c blue 3/0 3/6		344 KN 15a .. 1/7		327 KS 26d .. 27d	
346 AC 39d .. 39d 40d		337 KO 33d .. 33d 34d		341 AU 23/- lil 40/0 46/8		350 KS 35c blue 3/0 3/6		345 KN 16a .. 1/7		328 KS 27d .. 28d	
347 AC 40d .. 40d 41d		338 KO 34d .. 34d 35d		342 AU 24/- lil 40/0 46/8		351 KS 36c blue 3/0 3/6		346 KN 17a .. 1/7		329 KS 28d .. 29d	
348 AC 41d .. 41d 42d		339 KO 35d .. 35d 36d		343 AU 25/- lil 40/0 46/8		352 KS 37c blue 3/0 3/6		347 KN 18a .. 1/7		330 KS 29d .. 30d	
349 AC 42d .. 42d 43d		340 KO 36d .. 36d 37d		344 AU 26/- lil 40/0 46/8		353 KS 38c blue 3/0 3/6		348 KN 19a .. 1/7		331 KS 30d .. 31d	
350 AC 43d .. 43d 44d		341 KO 37d .. 37d 38d		345 AU 27/- lil 40/0 46/8		354 KS 39c blue 3/0 3/6		349 KN 20a .. 1/7		332 KS 31d .. 32d	
351 AC 44d .. 44d 45d		342 KO 38d .. 38d 39d		346 AU 28/- lil 40/0 46/8		355 KS 40c blue 3/0 3/6		350 KN 21a .. 1/7		333 KS 32d .. 33d	
352 AC 45d .. 45d 46d		343 KO 39d .. 39d 40d		347 AU 29/- lil 40/0 46/8		356 KS 41c blue 3/0 3/6		351 KN 22a .. 1/7		334 KS 33d .. 34d	
353 AC 46d .. 46d 47d		344 KO 40d .. 40d 41d		348 AU 30/- lil 40/0 46/8		357 KS 42c blue 3/0 3/6		352 KN 23a .. 1/7		335 KS 34d .. 35d	
354 AC 47d .. 47d 48d		345 KO 41d .. 41d 42d		349 AU 31/- lil 40/0 46/8		358 KS 43c blue 3/0 3/6		353 KN 24a .. 1/7		336 KS 35d .. 36d	
355 AC 48d .. 48d 49d		346 KO 42d .. 42d 43d		350 AU 32/- lil 40/0 46/8		359 KS 44c blue 3/0 3/6		354 KN 25a .. 1/7		337 KS 36d .. 37d	
356 AC 49d .. 49d 50d		347 KO 43d .. 43d 44d		351 AU 33/- lil 40/0 46/8		360 KS 45c blue 3/0 3/6		355 KN 26a .. 1/7		338 KS 37d .. 38d	
357 AC 50d .. 50d 51d		348 KO 44d .. 44d 45d		352 AU 34/- lil 40/0 46/8		361 KS 46c blue 3/0 3/6		356 KN 27a .. 1/7		339 KS 38d .. 39d	
358 AC 51d .. 51d 52d		349 KO 45d .. 45d 46d		353 AU 35/- lil 40/0 46/8		362 KS 47c blue 3/0 3/6		357 KN 28a .. 1/7		340 KS 39d .. 40d	
359 AC 52d .. 52d 53d		350 KO 46d .. 46d 47d		354 AU 36/- lil 40/0 46/8		363 KS 48c blue 3/0 3/6		358 KN 29a .. 1/7		341 KS 40d .. 41d	
360 AC 53d .. 53d 54d		351 KO 47d .. 47d 48d		355 AU 37/- lil 40/0 46/8		364 KS 49c blue 3/0 3/6		359 KN 30a .. 1/7		342 KS 41d .. 42d	
361 AC 54d .. 54d 55d		352 KO 48d .. 48d 49d		356 AU 38/- lil 40/0 46/8		365 KS 50c blue 3/0 3/6		360 KN 31a .. 1/7		343 KS 42d .. 43d	
362 AC 55d .. 55d 56d		353 KO 49d .. 49d 50d		357 AU 39/- lil 40/0 46/8		366 KS 51c blue 3/0 3/6		361 KN 32a .. 1/7		344 KS 43d .. 44d	
363 AC 56d .. 56d 57d		354 KO 50d .. 50d 51d		358 AU 40/- lil 40/0 46/8		367 KS 52c blue 3/0 3/6		362 KN 33a .. 1/7		345 KS 44d .. 45d	
364 AC 57d .. 57d 58d		355 KO 51d .. 51d 52d		359 AU 41/- lil 40/0 46/8		368 KS 53c blue 3/0 3/6		363 KN 34a .. 1/7		346 KS 45d .. 46d	
365 AC 58d .. 58d 59d		356 KO 52d .. 52d 53d		360 AU 42/- lil 40/0 46/8		369 KS 54c blue 3/0 3/6		364 KN 35a .. 1/7		347 KS 46d .. 47d	
366 AC 59d .. 59d 60d		357 KO 53d .. 53d 54d		361 AU 43/- lil 40/0 46/8		370 KS 55c blue 3/0 3/6		365 KN 36a .. 1/7		348 KS 47d .. 48d	
367 AC 60d .. 60d 61d		358 KO 54d .. 54d 55d		362 AU 44/- lil 40/0 46/8		371 KS 56c blue 3/0 3/6		366 KN 37a .. 1/7		349 KS 48d .. 49d	
368 AC 61d .. 61d 62d		359 KO 55d .. 55d 56d		363 AU 45/- lil 40/0 46/8		372 KS 57c blue 3/0 3/6		367 KN 38a .. 1/7		350 KS 49d .. 50d	
369 AC 62d .. 62d 63d		360 KO 56d .. 56d 57d		364 AU 46/- lil 40/0 46/8		373 KS 58c blue 3/0 3/6		368 KN 39a .. 1/7		351 KS 50d .. 51d	
370 AC 63d .. 63d 64d		361 KO 57d .. 57d 58d		365 AU 47/- lil 40/0 46/8		374 KS 59c blue 3/0 3/6		369 KN 40a .. 1/7		352 KS 51d .. 52d	
371 AC 64d .. 64d 65d		362 KO 58d .. 58d 59d		366 AU 48/- lil 40/0 46/8		375 KS 60c blue 3/0 3/6		370 KN 41a .. 1/7		353 KS 52d .. 53d	
372 AC 65d .. 65d 66d		363 KO 59d .. 59d 60d		367 AU 49/- lil 40/0 46/8		376 KS 61c blue 3/0 3/6		371 KN 42a .. 1/7		354 KS 53d .. 54d	
373 AC 66d .. 66d 67d		364 KO 60d .. 60d 61d		368 AU 50/- lil 40/0 46/8		377 KS 62c blue 3/0 3/6					

GWALIOR ON INDIA—contd. Surcharge 8 to 9mm. apart. 328 KO 1/2 grey 1d 329 KO 1/2 green 1d 330 KO 1/2 rose 1d 331 KO 1/2 P & R 1d 332 KO 1/2 not iss.

Hong Kong. 1902. King's Head. Wmk. Crown CA single 301 KS 1c bi-col 4d 302 KS 2c grn 1d 303 KS 4c on red 2d 304 KS 5c bi-col 3d 305 KS 8c 6d 306 KS 10c bi-col 9d 307 KS 12c on yel 5d 308 KS 20c bi-col 1/0 309 KS 24c 1/3 310 KS 50c 1/9 311 KS 1 3/6 312 KS 2 7/6 313 KS 3 7/6 314 KS 5 18/0 315 KS 10 on blue 30/0

Crown CA mult., ord. 317 KM 2c grn 1d 318 KM 4c on red 2d 319 KM 4c rose 1d 320 KM 5c bi-col 1 1/2d 321 KM 10c on blue 4d 322 KM 10c blue 2 1/2d 323 KM 10c blue 2 1/2d 324 KM 20c bi-col 6d 325 KM 30c 1/0 326 KM 50c 1/6 327 KM 1 3/0 328 KM 2 8/0 329 KM 3 8/0 330 KM 5 on blue 20/0 24/0

India. 1902. King's Head. Wmk. Star, ordinary p. 301 KO 1/2 grey 1d 302 KO 1/2 on 1/2 1d 303 KO 1/2 grn 1d 304 KO 1/2 rose 1d 305 KO 2a viol 2d 306 KO 2 1/2 blue 2 1/2d 307 KO 3a oran 3d 308 KO 4a grn 4d 309 KO 6a yel 6d 310 KO 8a viol 8d 311 KO 12a on red 1/0 312 KO 1r bi-col 1/4 313 KO 2r 2/8 314 KO 3r 4/0 315 KO 5r 6/8 7/8

Postage & Revenue. 316 KO 1/2 green 1d 317 KO 1a rose 1d 318 KO 1/2 grey 1d 319 KO 1/2 grn 2d 320 KO 1a rose 4d 321 KO 2a viol 5d 322 KO 4a grn 1/0 323 KO 8a viol 2/0 324 KO 1r bi-col 2/8 3/0

Jaipur on India. King's Head. 301 KO 1/2 grey not iss. India C.E.F. 302 KO 1a rose 3d Jamaica. 1906. Queen. Mult. wmk. 301 QM 3d grn 4d 302 QM 4d brn 5d 303 QM 6d yel 9d 304 QM 1/2 brn 1/6

1903. Arms. Wmk. Crown CA. 305 AS 1d 3d 306 AS 2 1/2d 4d 307 AS 5d 10d Crown CA mult., chalky. 308 AN 1d bi-col 1d 309 AN 1d 4d 310 AN 2 1/2d 2 1/2d 311 AN 5d 5d 312 AN 5/2 5/0 5/10

1906. New design. 318 AM 1/2 green 1d 319 AM 1d rose 1 1/2d Jhind on India. King's Head. 301 KO 1/2 grey 1d 302 KO 1/2 grn 1d 303 KO 1a rose 1d 304 KO 2a viol 2d 305 KO 3a oran 5d 306 KO 4a grn 4d 307 KO 6a yel 6d 308 KO 8a viol 8d 309 KO 12a on red 1/0 310 KO 1r bi-col 1/4 311 KO 1/2 P & R 1/4 312 KO 1a not iss.

King's Head. Service. 321 KO 1/2 grey 1/0 322 KO 1/2 grn 2/6 323 KO 1a rose 2/6 324 KO 2a viol 2/0 325 KO 4a grn 3/6 326 KO 8a viol 1 327 KO 1r bi-col 1 328 KO 1/2 P & R 1 329 KO 1a not iss.

Johore. 1904. Sultan's Head. Wmk. Quatrefoils single. 301 SQ 1c lil 1d 302 SQ 2c 1d 303 SQ 3c 1d 304 SQ 4c 1d 305 SQ 5c 1d 306 SQ 8c 2 1/2d 307 SQ 10c 3d 308 SQ 15c 4d 309 SQ 25c 7d 310 SQ 50c 1/2 311 SQ 1 grn 2/4 312 SQ 2 4/8 313 SQ 3 7/0

JOHORE—continued. 314 SQ 4 grn 9/4 11/0 315 SQ 5 11/8 15/0 316 SQ 10 23/4 King Edward VII. Land. Overprinted on New Zealand. 301 PZ 1d rose

Labuan. Overprinted "Straits Settlements." Red surcharge (exc. 4 on 16c.) 333 CU 1c bi-col 334 CU 2c 335 CU 3c 336 CU 4c on 12c 337 CU 4c on 16c 338 CU 4c on 18c 339 CU 8c bi-col 340 CU 10c 341 CU 25c 342 CU 50c 343 CU 1 344 CU 2

Lagos. 1904. King's Head. Wmk. Crown CA. 301 KS 1d grn 1/0 302 KS 1d on red 2d 303 KS 2d lil 6d 304 KS 2 1/2d on blue 1/0 305 KS 3d lil 8d 306 KS 6d 10/0 307 KS 1s grn 8/0 308 KS 2/6 50/0 309 KS 5/2 30/0 310 KS 10/2 28

Words of value larger. 311 KS 2 1/2d on blue 9d Crown CA mult., ord. 312 KM 1d grn 1d 313 KM 1d on red 2 1/2d 314 KM 2d lil 2 1/2d 315 KM 3d 4d 316 KM 6d 10d 317 KM 1/2 grn 1/6 318 KM 2/6 7/0 319 KM 5/2 6/6 320 KM 10/2 10/0

Crown CA mult., chalky. 321 KN 1d grn 2d 322 KN 1d on red 4d 323 KN 2d lil 9d 324 KN 2 1/2d on blue 6d 325 KN 3d lilac 1/0 326 KN 6d lil 1/6 327 KN 1/2 grn 5/0 328 KN 2/6 5/0 329 KN 5/2 7/6 330 KN 10/2 15/0

Leeward Islands. 1902. King's Head. Wmk. Crown CA. 301 KS 1d lilac 1d 302 KS 1d 2d 303 KS 2d 2d 304 KS 2 1/2d 3d 305 KS 3d 5d 306 KS 6d 6d 307 KS 1/2 grn 2/0 308 KS 2/6 2/6 2/11 309 KS 5/2 5/0 5/10

Crown CA mult., ord. 310 KM 1/2 lil & grn 3d 311 KM 1/2 green 1d 312 KM 1d rose 1d 313 KM 2 1/2d blue 2 1/2d 314 KM 3d lilac 4d Crown CA mult., chalky. 319 KN 1d lil & grn 1d 320 KN 1d lilac 3d 321 KN 2d 2d 2 1/2d 322 KN 2 1/2d 4d 323 KN 3d 3d 324 KN 6d 7d 325 KN 1/2 1/2

Levant on Gt. Britain. Surch. Paras or Pias. 301 KO 40pa on 2 1/2d 6d 302 KO 80pa on 5d 10d 303 KO 1 pion 2 1/2d 2d 304 KO 2 pion 5d 10d 305 KO 4 pi on 10d 1/6 306 KO 12 pi on 2/6 3/8 307 KO 24 pi on 5/2 4/8

Chalky paper. 321 KN 2pi on 5d 4d 322 KN 4pi on 10d 8d 323 KN 12pi on 2/6 2/0 2/4 Surch. "LEVANT." 309 KO 1d grn 1d 1d 310 KO 1d red 1d 1d 311 KO 1 1/2d bi-col 2 1/2d 312 KO 2d 2d 2 1/2d 313 KO 2 1/2d blue 2 1/2d 3d 314 KO 3d on yel 3d 4d 315 KO 4d bi-col 4d 5d 316 KO 5d 5d 6d 317 KO 6d lilac 6d 7d 318 KO 1/2 bi-col 1/9 7/06. Same, further overprinted. 319 KO 1 pias. on 2d. 80/0

Chalky paper. 323 KN 1 1/2d bi-col 1 1/2d 2d 324 KN 2d not iss. 325 KN 3d on yel 3d 326 KN 4d bi-col 3d 327 KN 5d 3d 328 KN 6d lilac 3d 329 KN 1/2 bi-col 1/0 1/2

Malay States. 1900. Tiger. In the early stages of plate 1 and 2 the lines in right and left of the tiger's head are very faint, especially in plate 2 in the late state, the lines are worn and faded, and the top two lines opposite "S" of State are usually blurred. Old Plate. Late State. Wmk. Crown CA sideways. 309 PS 1c bi-col 1d 310 PS 3c 2d 311 PS 4c 2d 312 PS 5c on yel 4d 313 PS 8c bi-col 6d 314 PS 10c 9d 315 PS 20c 10d 316 PS 50c 1/6

Crown CA mult., ord., sideways. 317 PM 1c bi-col 1/0 318 PM 3c 4d 319 PM 4c 4d 320 PM 8c 1/0 321 PM 10c 4d 322 PM 20c 9d 323 PM 50c 5/0

MALAY STATES—continued. 327 PM 3c bi-col 4d 328 PM 3c brown 1d 329 PM 3c rose not iss. 330 PM 4c bi-col 2d 331 PM 5c on yel 1 1/2d 332 PM 8c bi-col 2 1/2d 333 PM 8c blue not iss. 334 PM 10c bi-col 3d 4d 335 PM 20c 2/0 336 PM 50c 1/2

Crown CA mult., chalky. 334 PN 1c bi-col not iss. 335 PN 3c 3/0 336 PN 4c not iss. 337 PN 5c 1/6 338 PN 8c 1/2 339 PN 10c 1/2 340 PN 20c 6d 341 PN 50c 1/2 1/5

Crown CA mult., ord., upright. 342 PM 8c bi-col 4d 343 PM 8c 3/0 344 PM 8c 11/0 345 PM 8c 13/9 346 PM 8c 68/0

Crown CA mult., chalky. 344 PN 3 grn 2/4 345 PN 8 4/8 346 PN 5 11/8 13/7

Maldives. 1906. On Ceylon King's Head. 301 KM 2c brn 1/8 302 KM 3c grn 1/6 303 KM 4c yel 1/6 304 KM 5c lil 1/0 305 KM 15c blue 20/0 306 KM 25c brn 12/6

1909. Minaret. 307 2c not iss. 308 3c 309 5c 310 10c

Malta. 1899. Pictorial. 1903. King's Head. Wmk. Crown CA. 301 PS 1/2d brn 1d 302 KS 1d grn 2d 303 KS 1d bi-col 2d 304 KS 2d 5d 305 KS 2 1/2d 5d 6d 306 KS 3d 3d 4d 307 KS 4d 8d 308 PS 4 1/2d brn 1/6 309 PS 5d red 1/9 310 KS 1/2 bi-col 2/0 311 KS 5/2 not iss.

Wmk. Crown CC. 312 PC 2/6 grey 2/6 2/11 313 PC 10/2 blue 10/0 Crown CA mult., ord. 314 PM 1d brn 1d 315 KM 1d grn 1d 316 KM 1d bi-col 2d 3d 317 KM 1d all rose 1d 1 1/2d 318 KM 2d bi-col 2d 2 1/2d 319 KM 2 1/2d 2 1/2d 3d 321 KM 3d not iss. 322 KM 4d 4d 4 1/2d 323 PM 4 1/2d brn 4 1/2d 6d 324 PM 5d red 5d 6d 325 KM 1/2 bi-col 1/0 1/2

Mauritius. 1895. Arms. Wmk. Crown CA. 302 AS 1c blk 1d 1d 304 AS 2c lil 1d 306 AS 3c on yel 2d 310 AS 4c on blue 3d 312 AS 5c lil & blk 1d 1 1/2d 314 AS 6c on red 1 1/2d 315 AS 8c grn 1 1/2d 2d 316 AS 12c blk 2d 2 1/2d 318 AS 15c on blue 3d 320 AS 25c on grn 4d 321 AS 50c on yel 1/6 322 AS 2 1/2 on grn 3/4 3/11 323 AS 5r on red 6/8 7/11

Wmk. Crown CC. 324 AC 1r blk 2/6 Crown CA mult., ord. 325 AM 2c lil 2d 326 AM 4c on blue 6d 327 AM 6c on red 6d Crown CA mult., chalky. 332 AN 1c blk 1d 333 AN 2c lil 1d 334 AN 3c on yel 1d 335 AN 4c on blue 1d 336 AN 6c on red 1d 1 1/2d 337 AN 15c on blue 2 1/2d 338 AN 25c grn 4d 339 AN 50c on yel 8d 337 AN 1r blk 1/4 1/7

EXPRESS DELIVERY. "Express Delivery." 340 PC 15c on 15c 7/0 Same with "Inland" or "Foreign." 341 PC 15c Inland 3/0 342 PC 15c type II. 3d 343 AC 15c grn. Inl 3d 4d 344 AC 18c For 3d 4d 345 AC 18c "Foreign." 4d

Montserrat. 1903. Arms or King's Head. Wmk. Crown CA. 301 AS 1d grn 1d 302 AS 1d bi-col 1d 1 1/2d 303 AS 2d 3d 304 AS 2 1/2d 3d 305 AS 3d 3d 306 AS 6d 1/3 307 AS 1/2 1/2 308 AS 2/2 2/6 309 AS 2/6 2/9 310 KC 5/2 8/0

Morocco Agencies on Gibraltar. 1903. King's Head. Wmk. Crown CA. 301 KS 5c grn 3d 302 KS 10c on red 1d 303 KS 20c bi-col 10d 304 KS 25c on blue 3 1/2d 305 KS 50c viol 25/0 306 KS 1p bi-col 4/0 307 KS 2p 4/0

Crown CA mult., ord. 308 KM 5c grn 3d 309 KM 10c on red 2 1/2d 310 KM 20c bi-col 5d Crown CA mult., chalky. 311 KN 5c grn 5d 312 KN 10c on red 9d 313 KN 20c bi-col not iss. 314 KN 25c on blue 4d 315 KN 50c viol 9d 316 KN 1p bi-col 1/0 317 KN 2p 2/6

Morocco Agencies on Great Britain. 1.1.07. King's Head. 318 KO 5c on 1d 1d 319 KO 10c on 1d 1 1/2d 320 KO 15c on 1 1/2d 2d 321 KN 20c on 2d 2 1/2d 322 KO 25c on 2 1/2d 3d 323 KN 40c on 4d 3d 324 KN 50c on 5d 6d 325 KN 1p on 10d 10d 326 KN 3p on 2/6 1/9 327 KO 12p on 10/2 10/0

4.07. English Currency. 328 KO 1/2 yel-grn 1d 329 KO 1d red 1 1/2d 330 KN 2d bi-col 2 1/2d 331 KN 4d 5d 332 KN 6d lilac 7d 333 KN 1/2 bi-col 1/2 334 KN 2/6 lilac 2/11

Nabha on India. (a) King's Head. 301 KO 1/2 grey 1d 302 KO 1/2 grn 1d 303 KO 1a rose 1d 1 1/2d 304 KO 2a viol 2d 2 1/2d 305 KO 3a oran 3d 4d 306 KO 4a grn 4d 5d 307 KO 6a yel 6d 7d 308 KO 8a viol 8d 10d 309 KO 12a on red 1/0 1/2 310 KO 1r bi-col 1/4 1/7 311 KO 1/2 P & R 1d 312 KO 1a 1 1/2d

King's Head. Service. 321 KO 1/2 grey 2d 322 KO 1a rose 4d 323 KO 2a viol 9d 324 KO 4a grn 1/6 325 KO 8a viol 3/0 326 KO 1r bi-col 6/0 327 KO 1/2 P & R 1d 329 KO 1a 1 1/2d

Natal. 1902. King's Head. Wmk. Crown CA. 301 KS 4d grn 2d 302 KS 1d rose 2d 303 KS 1 1/2d grn & blk 1 1/2d 304 KS 2d red & grn 4d 305 KS 2 1/2d blue 2 1/2d 4d 306 KS 3d lil & grey 3d 4d 307 KS 4d brn & rose 4/6 308 KS 5d or & blk 8d 309 KS 6d brn & grn 6d 7d 310 KS 1/2 blue & ro 1/2 311 KS 2/2 lil & grn 5/0 312 KS 2/6 lilac 6/0 313 KS 4/2 yel & red 7/6

Wmk. Crown CC. 314 KC 5/2 blue & ro 7/8 315 KC 10/2 ro & brn 15/0 316 KC 1/2 blk & blue 30/0 317 KC 30/2 grn & blk 40/0 318 KC 25 lil & lil 40/0 319 KC 10 grn & or 40/0 320 KC 20 grn & red 40/0

Crown CA mult., ord. 321 KM 1d grn 1d 1d 322 KM 1d rose 1d 1 1/2d 323 KM 2d grn & red not iss. 324 KM 4d brn & ro 4d 5d 325 KM 5d or & blk 5d 326 KM 6d brn & grn not iss. 327 KM 1/2 blue & ro 1/0 328 KM 2/2 lil & grn 4/0 329 KM 2/6 lilac 5/0

Crown CA mult., chalky. 337 KN 30 lil & oran 45/0

INScribed "POSTAGE." 351 KM 2/2 on blue 2/0 2/4 352 KM 5/2 on yel 5/0 5/10 353 KM 20/2 on red 20/0 23/4

Newfoundland. 1897. Cabot Series. 301 PU 1c grn 1d 302 PU 2c rose 1d 303 PU 3c blue 2d 304 PU 4c grn 2 1/2d 305 PU 5c viol 2 1/2d 306 PU 6c brn 3d 4d 307 PU 8c oran 5d 308 PU 10c hrn 5d 6d 309 PU 12c blue 6d 7d 310 PU 15c red 7d 311 PU 24c lilac 1/0 1/2 312 PU 30c blue 1/8 313 PU 35c red 1/5 314 PU 60c blk 2/6 1897. Royal Family. 315 RU 1c grn 1d 316 RU 1c rose 1d 317 RU 1c grn 1d 318 RU 2c oran 1 1/2d 319 RU 2c red 1 1/2d 320 RU 3c oran 1 1/2d 2d 321 RU 4c lil 2d 2 1/2d 322 RU 5c blue 3d 324 MU 2c red 1d 1 1/2d

New South Wales. (Printed at Melbourne.) Wmk. Crown A. 304 CA 9d, p 12 9d 10 1/2d 305 CA 9d, p 11 9d 10 1/2d

1904. Printed at Sydney. Wmk. Cr. A. p. 12x11 1/2. 306 QA 1d grn 1d 1d 307 PA 1d rose 1d 1d 308 QA 2d blue 2d 309 QA 2 1/2d blue 3d 310 PA 4d brn 4d 311 QA 6d yel 7d 312 PA 8d lilac 8d 313 QA 10d viol 10d 314 PA 1/2 brn 1/0 315 PA 2/6 grn 2/6 2/11

Perf. 12. 301 QA 10d viol 1 302 QA 20/2 blue 23/4 Perf. 11x11 1/2. 339 PA 20/2 blue 20/0 Perf. 12x11. 323 QA 1/2 (Cr NSW) 2/6 324 QA 1d rose 6d 325 QA 2d blue 1/0 326 QA 6d yel 3/0 327 QA 10d viol 1/9 328 QA 16d viol 1/9 329 PA 2/6 grn 15/0

Perf. 11. 322 QA 10d viol 2/0 2/6 323 PA 20/2 blue 20/0 1906. Melbourne paper. Wmk. Large Crown double-lined A. perf. 11 1/2. 326 QA 1d green 3d 327 PA 1d rose 6d 328 QA 2d blue 7d 9d 329 QA 2 1/2d blue 9d 330 PA 4d brown 1/6 331 QA 6d yellow 7/6 332 PA 8d lilac 3/0 333 PA 1/2 brown 7/6 334 PA 2/6 green 6/0 335 QA 10d lilac 2/3 336 PA 1/2 brown 1 337 PA 1/2 brown 1 338 PA 1/2 brown 1 339 PA 1/2 brown 1 340 PA 1/2 brown 1

OFFICIAL STAMPS. Punctured "OS" 375 1d green 1 376 1d rose 1 377 2d blue 1 378 2 1/2d blue 1 379 3d green 1 380 4d brown 1 381 5d green 1 382 6d yellow 1 383 8d lilac 1 384 9d bi-col 1 385 10d violet 1 386 1/2 brown 1 387 2/6 green 1 388 5/2 lilac 1 389 10/2 lil & rose 1 390 1/2 blue 1

New Zealand. Printed in Colony. Cowan paper, p. 14 (7.02). 331 PZ 1d grn 1d 332 PZ 1d rose 1d 1 1/2d 333 PZ 1 1/2d brown 1 1/2d 334 PZ 2d viol 2 1/2d 335 PZ 2 1/2d blue 3d 336 PZ 3d brown 3d 337 PZ 4d bi-col 5d 338 PZ 5d brown 6d 339 PZ 6d rose 6d 340 PZ 8d blue 10d 341 PZ 9d lilac 9d 11d 342 PZ 1/2 red 1/0 343 PZ 2/2 grn 2/0 2/4 344 PZ 5/2 red 5/0 5/10

Small design, p. 14. 349 PZ 3d brown 9d 351 PZ 6d rose 10d Small design, p. 15. 352 PZ 3d brown 3d 353 PZ 3d brown 3d 354 PZ 4d green 1d 1d 355 PZ 1d rose 1d 356 PZ 2d lilac not iss. 360 PZ 3d brown 3d 3 1/2d 361 PZ 4d bi-col 4d 5d 363 PZ 6d rose 9d 366 PZ 1/2 red 1/0 1/2

Comb perf. 14x13. 13 1/2. 356 PZ 1d green 1d 1d 357 PZ 1d rose 1d 1d 358 PZ 2d lilac not iss. 360 PZ 3d brown 3d 3 1/2d 361 PZ 4d bi-col 4d 5d 363 PZ 6d rose 9d 366 PZ 1/2 red 1/0 1/2

Comb perf. 14x14 1/2. 369 PZ 1d grn 1d 370 PZ 1d rose 2d 371 PZ 6d rose 6d 7d 372 PZ 1/2 red 1/0 1/2

OFFICIAL STAMPS (USED). Overprinted "Official." Wmk. NZ Star, perf. 14. 381 PZ 1d green 3d 382 PZ 1d rose 1d 383 PZ 2d lil 1d 384 PZ 3d brn (large) 1d 385 PZ 6d rose () 1d 386 PZ 1/2 red 1d 387 PZ 2/2 green 40/0 388 PZ 5/2 red 40/0 389 QZ 20/2 rose 1 389 QZ 20/2 rose 1

POSTAGE DUE STAMPS. New design. No wmk., perf. 11. 391 FU 1d bi-col. 1d No wmk., perf. 14. 392 FU 1d bi-col. 2/0 Wmk. NZ Star, perf. 11. 393 FZ 1d bi-col 1d 394 FZ 1d 1d Wmk. NZ Star, perf. 14. 395 FZ 1d bi-col not iss. 396 FZ 1d 1d 1 1/2d 397 FZ 2d 2d 2 1/2d

EXPRESS DELIVERY. Wmk. NZ Star, perf. 11. 399 PZ 6d bi-col 6d

North Borneo. 1897. Pictorial or Arms. 301 AU 5s viol 13/8 302 AU 10 brn 23/4 Overprinted "British Protectorate." 303 PU 1c brn 1d 304 PU 2c grn 1d 305 PU 3c bi-col 1d 1 1/2d 306 PU 4c rose 1 1/2d 1 1/2d 307 PU 5c oran 1 1/2d 2d 308 PU 6c brn 2d 2 1/2d 309 PU 8c brn 2 1/2d 3d 310 PU 10c lil 3d 3 1/2d 311 PU 12c blue 3 1/2d 4d 312 PU 18c bi-col 5d 6d 313 PU 18c grn 5d 6d 314 PU 24c red 7d 8d 315 AU 25c blue 7d 9d 316 AU 50c lilac 1/2 1/6 317 AU 1 rd. rd sur. 2/8 318 AU 1 rd. blk sur. 2/9 319 AU 2 grn 4/8 320 AU 5s viol not iss. 321 AU 10 brn not iss.

POSTAGE DUE STAMPS. Overprinted Brit. Prot. Surch. horizontally. 352 PU 1c brn 1 353 PU 2c grn 1 354 PU 3c bi-col 1d 355 PU 4c rose 1 1/2d 356 PU 5c orange 1 1/2d 357 PU 6c brn 2d 358 PU 24c bi-col 7d

Northern Nigeria. 1902. King's Head. Wmk. Crown CA. 301 KS 1d lil 2d 302 KS 1d 3d 303 KS 2d 6d 304 KS 2 1/2d 3d 305 KS 3d 10d 306 KS 6d 1/9 307 KS 1/2 grn 2/0 308 KS 2/6 5/0 309 KS 10/2 10/0 11/8

Crown CA multiple. 310 KM 1d lil 1d 311 KM 1d 1d 312 KM 2d 2d 313 KM 2 1/2d 2 1/2d 314 KM 5d 5d 315 KM 6d 1/0 316 KM 1/2 grn 1/6 317 KM 2/6 2/8 318 KM 2 1/2 2/8 319 KM 2 1/2 2/8

Crown CA mult., chalky. 319 KN 1d lilac 1d 1d 320 KN 1d 1d 1 1/2d 321 KN 2d 2d 2 1/2d 322 KN 5d not iss. 323 KN 5d 6d 7d 324 KN 6d 6d 7d 325 KN 1/2 green 1/0 1/2

Uni-coloured. 329 KM 1d green not iss. 330 KM 1d rose 1d 331 KM 2 1/2d blue 1 1/2d

Nyasaland. Crown CA mult. (exc. 1/2). 301 KM 1d green 1d 1d 302 KM 1d rose 1d 1 1/2d 303 KN 3d on yel 3d 3 1/2d 304 KN 4d on yel 4d 5d 305 KN 6d lilac 6d 7d 306 KS 1/2 on grn 1/6 307 KN 2/6 on blue 2/6 2/11 308 KN 4/2 blk & red 4/0 4/8 309 KN 10/2 on grn 10/0 11/8 310 KN 1/2 on red 1/2 23/4 311 KN 1/2 blue & lil 1/2 23/4

Orange River. 1903. King's Head. Wmk. Crown CA. 301 KS 1d grn 1d 302 KS 1d red 2d 303 KS 2d brn 2d 2 1/2d 304 KS 2 1/2d blue 2 1/2d

PAPUA—continued. PERMANENT DESIGN. 1907. Wmk. Crown A. p. 11. 353 PA 4d grn & blk 1d 1d

ST. LUCIA—continued. Crown CA mult., chalky. 313 KN 4d lilac 1d 1d 316 KN 1d .. 1d 1d

SOMALILAND—continued. Wmk. Crown CC. 310 KC 1r grn 1/4 1/7 311 KC 2r viol 2/8 3/2

STRAITS—continued. 324 KM 25c lil 9d — 325 KM 30c blk — 2/0 326 KM 50c grn 1/4 —

TONGA—continued. Same, thinner paper. Turtle's heads pointing alternately up and down. 315 4d blue 4d — 316 1d bi-col 1d —

VICTORIA—continued. 342 QA 6d p 12 1/2 6d 7d 344 QA 9d p 12 1/2 9d — 346 QA 1/- 1/1 1/0 1/2

Ewen's Current Stamp Quotations.

Only address (no agencies): Ewen's, Ltd., 32, Palace Square, Norwood, London, S.E.

NEW ISSUES SUPPLEMENT.
NO. 171. [ENTERED AT STATIONERS' HALL.]

SATURDAY, JANUARY 23, 1909.

[SUPPLEMENT TO "E.W.S.N. SPECIMEN COPY FREE.]

TERMS: CASH IN ADVANCE.

Deposit Accounts:—All payments (for whatever purpose) are credited to a deposit account, and all invoices (whether for stamps, albums, subscriptions or postage, etc.), are debited to such account. This deposit account is required to be kept in credit and should not be overdrawn. The balance is returnable post free on demand.

Returns:—Stamps which are not as ordered may be returned within 10 days and their full sale price will be re-credited to deposit account.

Bank notes:—20 mark=19/6; 50 francs=39/6; 20 kronen=16/6; 20 kroner=22/-; 10 gulden=16/6; 10 roubles=21/-; U.S.A. dollar=4/11. Cheques payable to "Ewen's Colonial Stamp Market, Ltd.," or "H. L. Ewen", postal orders, etc., payable at Anerley Road Post Office but preferred blank. Cheques on France and Germany accepted at same rates as bank notes, also bons de poste.

Telegraphic Address:—"Regardless, London."

Code:—5th Edition, A B C.

Telephone:—579 Sydenham.

Nearest Railway Station:—"Crystal Palace" (L.B. & S.C. or S.E. & C. Ry.).

Correspondence:—All European languages. All correspondence despatched in plain envelopes.

Terms:—Postage and Registration extra. Stamps can be interleaved with tissue paper to prevent sticking together in post, id. each letter.

Condition:—All stamps are guaranteed genuine and in fine condition, well-centred; if used, lightly cancelled; if unused, mint with original gum. All stamps offered to us must conform to this description.

Publications:—A list of our albums, catalogues, journals, etc., may be obtained free on application.

If you want to sell, separate the stamps into (i.) current issues of British Colonies, which should be priced according to the list in E.W.S.N. (column i.), and (ii.) obsolete issues, our cash buying prices for which are published periodically in Ewen's Stamp Quotations (4d. post free). Unless clients specially request that a cheque be remitted, the amount of our purchase will be placed to the credit of their deposit account.

If you want to buy, draw a circle round the price of the stamps desired (column ii.), write your name at top of page and send the list (or the pages marked) to us entire, or it is sufficient to give us the name of the country and index-numbers of stamps desired.

If you want to exchange, observe same conditions.

LATEST ARRIVALS.

SWITZERLAND.

3c., 1909 issue, mint, ½d.; block, 2d.
25c., 1909 issue, mint, 3d.; block, 1/-.

BECHUANALAND.

Surcharged on Great Britain.

½d. King, yellow-green, mint, 1d.; block, 2½d.; per dozen, 7d. Block of four, showing control E6, mint, 1/-.

NEW ZEALAND.

1½d. brown, wmk. NZ and Star, mint, 3d.; block, 1/-; Block of four with sheet number, mint, 1/6.

TRINIDAD.

1/- on yellow, plate 1, single wmk., mint, 2/6.

SOLOMON IS.

½, 1, 2, 2½, 5, 6d., 1/-, 1908 issue, mint set of seven, 2/10; blocks, 11/4; per dozen sets, 34/-.
Set ½, 1, 2, 2½d., mint, 7d.; per dozen sets, 7/-; per 60 sets, full margins, mint, 35/-.

"COLONIAL OFFICE JOURNAL"

For January is now ready; 1/9 post free.

U.S.A.

10c. green, special delivery 1908 issue, mint, 6d., block, 2/-.

MALAY.

3c. brown and black, multiple wmk., chalky paper, mint, 3/-.

NEW ZEALAND.

1½ comb perf. 1½×15, NZ and Star, mint, 1/2; block, 4/8.

NATAL.

2/- lilac and blue on blue, King, multiple wmk., ordinary paper "Postage," instead of "Postage and Revenue," mint, 2/4; block, 9/4.

5/- red and green on yellow, King, multiple wmk., ordinary paper "Postage," mint, 5/10; block, 23/4.

£1 black on red paper, King, multiple wmk., ordinary paper "Postage," mint, 23/4; blocks, 93/4.

JAIPUR.

4 8a. 1907 issue, mint set of two, 1/2; blocks, 4/8.

CAYMAN ISLANDS.

SPECIAL OFFER. FOR THIS WEEK ONLY.

1d. on 4d. King, multiple wmk., chalky paper, mint, 50/-.

NATAL.

4d. King, single wmk., mint, at special reduced price of 2/6.

N. NIGERIA. FOR THIS WEEK ONLY.

½d. King, single wmk., mint, 1d., instead of 3d.
2d. " " " " 5d. " 6d.
5d. " " " " 8d. " 10d.
2/6 " " " " 3/11 " 5/-.

SIERRA LEONE.

2d. King, multiple wmk., chalky paper, pale shade, mint, 2½d.; block, 10d.
4d. King, multiple wmk., chalky paper, pale shade, mint, 5d.; block, 1/8.
5d. King, multiple wmk., chalky paper, pale shade, mint, 6d.; block, 2/-.
6d. King, multiple wmk., chalky paper, pale shade, mint, 7d.

PAPUA.

2d. permanent design, Crown A wmk. upright, p. 11, mint, 2½d.; block, 10d.
1/- permanent design, Crown A wmk. upright, p. 11, mint, 1/2; block, 4/8.
4d. permanent design, Crown A wmk. inverted, p. 12½, mint, 5d.; block, 1/8; per dozen, 4/8.

NYASALAND.

½d. to 1/-, set of seven, mint, 2/7; blocks, 10/4; per dozen, 30/11.
1/-, single wmk., mint, 1/6.
2/6, mint, 2/11.
4/- " 4/8.
10/- " 11/8.
£1 " 23/4.
£10 " 233/4.

SWITZERLAND.

1 fr., new design, mint, 11½d.; block, 3/10.

DANISH WEST INDIES.

15 bits, mint, 2d.; block, 8d.
30 bits, mint, 3½d.; block, 1/2.
40 bits, mint, 5d.; block, 1/8.
50 bits, mint, 6d.; block, 2/-.

BRUNEI.

1, 2, 3, 4, 8c. old colours, mint set of five, 1/3; blocks, 5/-; per dozen sets, 15/-.
1c. green and black, mint, 2d.; block, 8d.; per dozen, 2/-.
2c. red and black, mint, 1d.; block, 4d.; per dozen, 1/-.
3c. brown and black, 4d.; block, 1/4; per dozen, 4/-.
4c. lilac and black, 1½d.; block, 6d.; per dozen, 1/6.
8c. yellow and black, mint, 9d.; block 3/-; per dozen, 9/-.

ROUMANIA.

40 bani, green, 1908 design, mint 5d.; block 1/8.
1l. brown, 1908 design, mint 1/-.
2l. red, 1908 design, mint 2/-.

CRETE.

Surcharged Greece.

ENTIRE SHEETS WITH BOTH ERRORS.
1, 2 lepta, set of two entire sheets, full margins, with delta and inverted sigma errors, 6/6.

NOTE.—Sheets with errors are now difficult to get as the postal officials remove them from the sheets as their perquisites. Our agent was in fact totally unable to get sheets of the 10 lepta from which the errors were not removed.

ERRORS ALONE.

1, 2 lepta, set of 4 errors, mint 5/-.

STAMPS ALONE.

1, 2 lepta, set of two, mint, 1d.; blocks, 2d. dozen sets, 5d.; per 100 sets, 3/-; per 1000 sets, 28/-.

USED.

2, 3, 5 drachmai, postally used, fine, 10/-.

ICELAND.

Fine lot of used, recently received, both current and old. New approval sheets.

BERMUDA.

½d., multiple wmk., mint, ½d.; block, 1½d.; per dozen, 3½d.
1d. rose, multiple wmk., ordinary paper, mint, 1½d.; block, 5d.; per dozen, 1/2.

SWITZERLAND.

40c., new design again altered ("CE" only), mint 5d.; block 1/8.

BRUNEI.

£1 red and grey, pictorial issue, multiple CA wmk., mint, 2/10; block, 11/4.

MOZAMBIQUE.

2½ to 400 reis., mint set of eleven, 1907 issue (new colours), 4/9.
Orders can be booked for the 500 and 700 reis.

ABYSSINIA.

Provisional Issue, 11.08.

½, 1, 1pi., mint set of three, 3d.
2 pi. with the letters "pias" almost obliterated, mint, 1/6.

BRITISH SOLOMON ISLANDS.

½d., 1d., 2d., 2½d., 5d., 6d., 1/-, mint set of seven, 4/6; blocks, 18/-; per dozen sets, 54/-.
Strip of six of each value, showing all types, 20/-.
Entire sheets of 60, ten rows of 6, £10.

BRUNEI.

1c. all green, mint, ½d.; block, 1½d.; per dozen, 4d.; sheet of 60, 1/5½.
3c. all rose, mint, 1½d.; block, 5d.; per dozen, 1/-; sheet of 60, 5/10.
5c. yellow and black, mint, 2d.; block, 7d.; per dozen, 1/8; sheet of 60, 8/4.
Set of above three values, mint, 3½d.; blocks 1/2; per dozen sets, 3/6.

DUTCH INDIES.

Current design, 7½c. unsurcharged, mint, 2d.; block, 8d.
2½c. (cent) postage die (new issue), mint, 1d.; block, 4d.

NORWAY.

15 öre brown, 1908 issue, mint, 3d.; block, 1/-.

SURCHARGED DUTCH INDIES.

½c. Java, ½c. Buiten Bezit, mint set of two, ½d.; per dozen sets, 4d.; per 100 sets of two, 2/6.

Surcharged JAVA.

½, 1, 2, 2½, 3c. mint set of five, 3d.; per dozen sets, 2/6.

Surcharged BUITEN BEZIT.

½, 1, 2, 2½, 3c. mint set of five, 3d.; per dozen sets, 2/6.

CANADA.

Quebec Centenary sets, ½c. to 20c., again in stock. Mint set of eight, 3/9; blocks, 15/-.
½, 1, 2c., mint, 4d.; blocks, 1/4; per dozen sets, 4/-.

COOK IS.

½, 1, 1½, 2, 2½, 5, 6, 10d., 1/-, NZ and star, p. 11, mint set of nine, 3/11; blocks, 15/8.

NEW ZEALAND.

2/- green, wmk. NZ and star, p. 14, mint, 2/4.
5/- orange, wmk. NZ and star, p. 14, mint, 5/10.

QUOTATIONS 30. 4d. post-free.

Ewen's Quotations for Current Postage Stamps

This List is constantly being added to and altered, the older stamps being deleted in order to make room for the new. The asterisk * signifies quotations temporarily cancelled; the dagger † that our New Issue distribution is not yet finished (and consequently we want to buy largely).

UNUSED STAMPS ONLY (except where noted) 1st COLUMN, BUYING PRICES; 2nd COLUMN, SELLING PRICES.

Buy	Sell	Barbados—continued.	BRIT. NEW GUINEA—contd.	CAYMAN ISLANDS—contd.	DOMINICA—continued.	GIBRALTAR—continued.	
Aitutaki (N.Z.). Crown paper, p. 14. 301 PZ 4d grn 4d 1d 302 PZ 1d rose 1d 1d Crown paper, p. 11. 303 PZ 2d blue 2d 3d 304 PZ 2d dark blue 2d 3d 305 PZ 3d brn 4d 306 PZ 6d rose 6d 7d 307 PZ 1/2 red 1/2 1/6 308 PZ 1/2 orange 1/2 309 PZ 1/2 no stop 30/0		1904. On Great Britain. 304 KO 4d green 2d 305 KO 1d red 1d 1d 306 KO 2d blue 2d 3d 307 KN 4d yel-grn 1d		1903. King's Head. Crown CA mult., ord. 301 KS 2c brn 3d 302 KS 3c grn 3d 303 KS 4c yel 4d 304 KS 5c lil 4d 305 KS 6c rose 4d 306 KS 12c grn 9d 307 KS 15c blue 1/6 308 KS 25c brn 2/0 309 KS 30c viol 2/0 310 KS 75c blue 3/6 311 KS 1r 50c grey 12/6 312 KS 2r 25c 25/0 Crown CA mult., ord. 313 KM 2c brn 4d 314 KM 3c grn 4d 315 KM 4c yel 4d 316 KM 5c lil 4d 317 KM 6c rose 1d 318 KM 12c grn 2d 319 KM 15c blue 2d 320 KM 25c yel 4d 321 KM 30c lil 5d 322 KM 75c blue 1/0 323 KM 1r 50c grey 2/0 324 KM 2r 25c brn 3/6 Crown CA mult., chalky. 325 KN 5c lilac 2d With value in figures. 333 KM 5c lilac 4d 334 KM 6c rose 1d "OK SERVICE." 1903. King's Head. Wmk. Crown CA. 326 KS 2c brn 4/0 327 KS 3c grn 3/0 328 KS 5c lil 2/0 329 KS 15c blue 3/0 330 KS 25c yel 16/0 331 KS 30c viol 8/0		1902. King's Head. Wmk. Crown CA. 306 KS 1/2 bi-col 1/6 307 KS 2/2 " 6/0 308 KS 4/2 " 6/0 309 KS 8/2 on blue 9/4 310 KS £1 on red 30/0 Crown CA mult., ord. 311 KM 4d grn 4d 312 KM 4d green 4d 313 KM 1d on red 1d 314 KM 1d rose 1d 315 KM 2d bi-col 1d 316 KM 2d blue 1d 317 KM 1/2 bi-col 2/6 318 KM 2/2 " 3/6 Crown CA mult., chalky. 322 KN 4d grn 2d 323 KN 1d on red 4d 324 KN 2d bi-col 2d 325 KN 2d on blue 6d 326 KN 6d lilac 6d 327 KN 1/2 bi-col 1/4 328 KN 2/2 " 2/0 329 KN 4/2 " 4/0 330 KN £1 on red 20/0 1902. King's Head. Wmk. Crown CA. 301 KS 4d bi-col 4d 302 KS 1d " 1d 303 KS 2d " 6d 304 KS 3d " 5d 305 KS 4d " 1/0 306 KS 6d " 1/2 307 KS 1/2 " 1/0 308 KS 2/2 " 2/0 309 KS 5/2 " 5/0 310 KS 10/2 " 10/0 311 KS £1 on red 20/0 Crown CA mult., ord. 312 KM 4d bi-col 4d 313 KM 1d green 1d 314 KM 2d bi-col 2d 315 KM 1d rose 1d 316 KM 2d blue 1d 317 KM 1/2 bi-col 2/6 318 KM 2/2 " 3/6 Crown CA mult., chalky. 322 KN 4d grn 2d 323 KN 1d on red 4d 324 KN 2d bi-col 2d 325 KN 2d on blue 6d 326 KN 6d lilac 6d 327 KN 1/2 bi-col 1/4 328 KN 2/2 " 2/0 329 KN 4/2 " 4/0 330 KN £1 on red 20/0	
Antigua. 7.03. Arms or King's Head. Wmk. Crown CC. 301 AC 4d bi-col 4d 1d 302 AC 1d " 1d 1d 303 AC 2d " 2d 2d 304 AC 2d " 2d 2d 305 AC 3d " 3d 4d 306 AC 6d " 6d 7d 307 AC 1/2 " 2/6 308 AC 2/2 " 2/0 2/4 309 AC 2/6 " 2/6 310 KC 5/2 " 8/0 4.07. Crown CC. Chalky. 311 AX 4d bi-col 1d 1d 312 AX 2d " 2d 2d 313 AX 1/2 " 2/3 314 AX 5/2 " 5/10 Crown CA mult., ord. (thick). 315 AM 4d all grn not iss. 316 AM 1d all rose " " 317 AM 2d all blue 2d 3d Crown CA mult., chalky. 321 AN 1/2 bi-col 1/0 1/2		1904. Victoria Falls. No Wmk. 329 PU 1d red 1d 1d 330 PU 2d blue 2d 3d 331 PU 5d lake 5d 6d 332 PU 1/2 grn 1/0 1/2 333 PU 2/6 blk 2/6 2/11 334 PU 5/2 viol 5/0		1907. Currency changed. Crown CA mult. 344 KM 1c brn 4d 345 KM 3c grn 4d 346 KM 6c red 1d 347 KM 10c grn & lil 2d 348 KM 12c lil 2d 349 KM 15c blue 2d 350 KM 25c blk & grn 4d 351 KM 50c brn & grn 8d 352 KM 75c blue & blk 1/0		1902. King's Head. Wmk. Crown CA. 301 KS 4d bi-col 4d 302 KS 1d " 1d 303 KS 2d " 6d 304 KS 3d " 5d 305 KS 4d " 1/0 306 KS 6d " 1/2 307 KS 1/2 " 1/0 308 KS 2/2 " 2/0 309 KS 5/2 " 5/0 310 KS 10/2 " 10/0 311 KS £1 on red 20/0 Crown CA mult., ord. 312 KM 4d bi-col 4d 313 KM 1d green 1d 314 KM 2d bi-col 2d 315 KM 1d rose 1d 316 KM 2d blue 1d 317 KM 1/2 bi-col 2/6 318 KM 2/2 " 3/6 Crown CA mult., chalky. 322 KN 4d grn 2d 323 KN 1d on red 4d 324 KN 2d bi-col 2d 325 KN 2d on blue 6d 326 KN 6d lilac 6d 327 KN 1/2 bi-col 1/4 328 KN 2/2 " 2/0 329 KN 4/2 " 4/0 330 KN £1 on red 20/0	
Australian Commonwealth. POSTAGE DUE STAMPS. TYPE II. Space filled in. 1902. Crown NSW. P. 11 1/2. 12 313 FN 1d grn 6d 1d 314 FN 3d " 3d 1d 315 FN 10d " 1/6 316 FN 1/2 " 2/0 317 FN 2/2 " 3/6 Perf. 11 1/2. 12 with 11. 319 FN 4d grn 3d 320 FN 3d grn 4d 321 FN 5d " 10d 322 FN 8d " 1/6 323 FN 1/2 " 1/6 324 FN 5/2 " 9/0 Perf. 11. 332 FN 1d grn 6d 333 FN 3d " 4d 334 FN 4d " 8d 335 FN 5d " 1/4 336 FN 1/2 " 1/4 337 FN 5/2 " 5/0 338 FN 10/2 " 11/0 339 FN 20/2 " 22/0 1.06. Wmk. Crown A. p. 12 x 11. 339 FA 4d grn 4d 1d 340 FA 1d " 1d 1d 341 FA 2d " 2d 3d 342 FA 4d " 4d 5d Wmk. Crown A. p. 11 x 11 1/2. 343 FA 2d grn 4d 1d 344 FA 6d. p. 11 1/2 x 11 1/2 1d 8.07. Double-lined Crown A. p. 11 1/2 x 11. 352 FA 4d grn 4d 1d 353 FA 1d " 1d 1d 354 FA 2d " 2d 3d 355 FA 4d " 4d 5d 356 FA 6d " 1/3 1/6 TYPE III. 361 FA 1/2 grn not iss. 362 FA 2/2 " 5/0 363 FA 5/2 " 5/0 364 FA 10/2 " not iss. 365 FA 20/2 " "		1905. Victoria Falls. No Wmk. 329 PU 1d red 1d 1d 330 PU 2d blue 2d 3d 331 PU 5d lake 5d 6d 332 PU 1/2 grn 1/0 1/2 333 PU 2/6 blk 2/6 2/11 334 PU 5/2 viol 5/0		1907. Currency changed. Crown CA mult. 344 KM 1c brn 4d 345 KM 3c grn 4d 346 KM 6c red 1d 347 KM 10c grn & lil 2d 348 KM 12c lil 2d 349 KM 15c blue 2d 350 KM 25c blk & grn 4d 351 KM 50c brn & grn 8d 352 KM 75c blue & blk 1/0		1902. King's Head. Wmk. Crown CA. 301 KS 4d bi-col 4d 302 KS 1d " 1d 303 KS 2d " 6d 304 KS 3d " 5d 305 KS 4d " 1/0 306 KS 6d " 1/2 307 KS 1/2 " 1/0 308 KS 2/2 " 2/0 309 KS 5/2 " 5/0 310 KS 10/2 " 10/0 311 KS £1 on red 20/0 Crown CA mult., ord. 312 KM 4d bi-col 4d 313 KM 1d green 1d 314 KM 2d bi-col 2d 315 KM 1d rose 1d 316 KM 2d blue 1d 317 KM 1/2 bi-col 2/6 318 KM 2/2 " 3/6 Crown CA mult., chalky. 322 KN 4d grn 2d 323 KN 1d on red 4d 324 KN 2d bi-col 2d 325 KN 2d on blue 6d 326 KN 6d lilac 6d 327 KN 1/2 bi-col 1/4 328 KN 2/2 " 2/0 329 KN 4/2 " 4/0 330 KN £1 on red 20/0	
Bahamas. 1901. Queen's Staircase. Wmk. Crown CC., thick paper. 300 PC 1d bi-col 1d 2d Wmk. Crown CC., thin paper. 301 PC 1d bi-col 1d 302 PC 5d " 5d 6d 303 PC 2/2 " 2/0 2/4 304 PC 3/2 " 3/0 3/6 (a) pale shade 3/0 3/6 1902. King's Head. Wmk. Crown CA. 305 KS 1d rose 3d 306 KS 2d blue 4d 307 KS 4d yel 5d 308 KS 6d brn 7d 309 KS 1/2 bi-col 1/2 (a) pale shade 1/2 310 KS 5/2 bi-col 5/10 311 KS £1 " 23/4 Crown CA mult., ord. 312 KM 4d green 4d 1d 313 KM 1d rose 1d 1d 314 KM 2d blue 2d 3d 315 KM 4d yellow not iss.		1905. Victoria Falls. No Wmk. 329 PU 1d red 1d 1d 330 PU 2d blue 2d 3d 331 PU 5d lake 5d 6d 332 PU 1/2 grn 1/0 1/2 333 PU 2/6 blk 2/6 2/11 334 PU 5/2 viol 5/0		1907. Currency changed. Crown CA mult. 344 KM 1c brn 4d 345 KM 3c grn 4d 346 KM 6c red 1d 347 KM 10c grn & lil 2d 348 KM 12c lil 2d 349 KM 15c blue 2d 350 KM 25c blk & grn 4d 351 KM 50c brn & grn 8d 352 KM 75c blue & blk 1/0		1902. King's Head. Wmk. Crown CA. 301 KS 4d bi-col 4d 302 KS 1d " 1d 303 KS 2d " 6d 304 KS 3d " 5d 305 KS 4d " 1/0 306 KS 6d " 1/2 307 KS 1/2 " 1/0 308 KS 2/2 " 2/0 309 KS 5/2 " 5/0 310 KS 10/2 " 10/0 311 KS £1 on red 20/0 Crown CA mult., ord. 312 KM 4d bi-col 4d 313 KM 1d green 1d 314 KM 2d bi-col 2d 315 KM 1d rose 1d 316 KM 2d blue 1d 317 KM 1/2 bi-col 2/6 318 KM 2/2 " 3/6 Crown CA mult., chalky. 322 KN 4d grn 2d 323 KN 1d on red 4d 324 KN 2d bi-col 2d 325 KN 2d on blue 6d 326 KN 6d lilac 6d 327 KN 1/2 bi-col 1/4 328 KN 2/2 " 2/0 329 KN 4/2 " 4/0 330 KN £1 on red 20/0	
Barbados. 1892. Arms. Wmk. Crown CA. 301 AS 4d bi-col 4d 302 AS 4d grn 4d 303 AS 1d rose 2d 304 AS 2d bi-col 6d 305 AS 2d blue 6d 306 AS 4d brn 6d 307 AS 6d bi-col 9d 308 AS 8d " 9d 309 AS 10d " 1/0 310 AS 2/6 blk & or 3/6 311 AS 2/6 lil & grn 3/0 Crown CA multiple. 313 A7 4d bi-col 4d 4d 314 A7 4d grn 4d 1d 315 A7 1d rose 1d (a) bright rose 1d 317 A7 2d blue 2d 3d 319 A7 6d bi-col 6d 7d 320 A7 8d " 8d 10d 322 A7 2/6 " 2/6 1905. Nelson Centenary. Wmk. Crown CC. 330 PC 4d bi-col 4d 331 PC 4d " 1d 332 PC 1d " 1d 333 PC 2d " 5d		1905. Victoria Falls. No Wmk. 329 PU 1d red 1d 1d 330 PU 2d blue 2d 3d 331 PU 5d lake 5d 6d 332 PU 1/2 grn 1/0 1/2 333 PU 2/6 blk 2/6 2/11 334 PU 5/2 viol 5/0		1907. Currency changed. Crown CA mult. 344 KM 1c brn 4d 345 KM 3c grn 4d 346 KM 6c red 1d 347 KM 10c grn & lil 2d 348 KM 12c lil 2d 349 KM 15c blue 2d 350 KM 25c blk & grn 4d 351 KM 50c brn & grn 8d 352 KM 75c blue & blk 1/0		1902. King's Head. Wmk. Crown CA. 301 KS 4d bi-col 4d 302 KS 1d " 1d 303 KS 2d " 6d 304 KS 3d " 5d 305 KS 4d " 1/0 306 KS 6d " 1/2 307 KS 1/2 " 1/0 308 KS 2/2 " 2/0 309 KS 5/2 " 5/0 310 KS 10/2 " 10/0 311 KS £1 on red 20/0 Crown CA mult., ord. 312 KM 4d bi-col 4d 313 KM 1d green 1d 314 KM 2d bi-col 2d 315 KM 1d rose 1d 316 KM 2d blue 1d 317 KM 1/2 bi-col 2/6 318 KM 2/2 " 3/6 Crown CA mult., chalky. 322 KN 4d grn 2d 323 KN 1d on red 4d 324 KN 2d bi-col 2d 325 KN 2d on blue 6d 326 KN 6d lilac 6d 327 KN 1/2 bi-col 1/4 328 KN 2/2 " 2/0 329 KN 4/2 " 4/0 330 KN £1 on red 20/0	
British Central Africa. 1903. King's Head. Wmk. Crown CA. 301 KS 1d bi-col 2d 302 KS 2d " 4d 303 KS 4d " 4d 304 KS 6d " 6d 305 KS 1/2 " 1/6 Wmk. Crown CC. 306 KC 2/6 grn 2/6 307 KC 4/2 bi-col 5/6 308 KC 10/2 " 15/0 309 KC £1 " 30/0 310 KC £10 " "		1905. Victoria Falls. No Wmk. 329 PU 1d red 1d 1d 330 PU 2d blue 2d 3d 331 PU 5d lake 5d 6d 332 PU 1/2 grn 1/0 1/2 333 PU 2/6 blk 2/6 2/11 334 PU 5/2 viol 5/0		1907. Currency changed. Crown CA mult. 344 KM 1c brn 4d 345 KM 3c grn 4d 346 KM 6c red 1d 347 KM 10c grn & lil 2d 348 KM 12c lil 2d 349 KM 15c blue 2d 350 KM 25c blk & grn 4d 351 KM 50c brn & grn 8d 352 KM 75c blue & blk 1/0		1902. King's Head. Wmk. Crown CA. 301 KS 4d bi-col 4d 302 KS 1d " 1d 303 KS 2d " 6d 304 KS 3d " 5d 305 KS 4d " 1/0 306 KS 6d " 1/2 307 KS 1/2 " 1/0 308 KS 2/2 " 2/0 309 KS 5/2 " 5/0 310 KS 10/2 " 10/0 311 KS £1 on red 20/0 Crown CA mult., ord. 312 KM 4d bi-col 4d 313 KM 1d green 1d 314 KM 2d bi-col 2d 315 KM 1d rose 1d 316 KM 2d blue 1d 317 KM 1/2 bi-col 2/6 318 KM 2/2 " 3/6 Crown CA mult., chalky. 322 KN 4d grn 2d 323 KN 1d on red 4d 324 KN 2d bi-col 2d 325 KN 2d on blue 6d 326 KN 6d lilac 6d 327 KN 1/2 bi-col 1/4 328 KN 2/2 " 2/0 329 KN 4/2 " 4/0 330 KN £1 on red 20/0	
British Guiana. 1889. Ship. Wmk. Crown CA. 302 PS 1c grn 1d 305 PS 2c on red 4d 306 PS 4c lil & blue 4d 307 PS 5c blue 4d 309 PS 6c blk & blk 8d 311 PS 8c lil & blk 6d 312 PS 12c lil & vi 10d 313 PS 24c lil & grn 1/6 315 PS 48c blk & brn 3/0 316 PS 60c grn/rose 10/0 317 PS 72c lil & brn 4/6 Crown CA mult., ord. 319 PM 1c grn 1d 320 PM 2c on red 6d 321 PM 2c rose 1d 322 PM 4c lil & blue 4d 323 PM 4c brn & vio 2d (a) pale shade 2d 324 PM 5c on blue 1/6 325 PM 5c blue 2d 326 PM 6c blk & blue 6d 327 PM 6c grey 3d 328 PM 12c lil & vi 2/0 329 PM 12c or & lil 7d 330 PM 24c lil & grn 1/6 331 PM 48c blk & brn 2/6 332 PM 60c grn/rose 3/0 Crown CA mult., chalky. 335 PN 1c grn 4d 336 PN 2c on red 3d 337 PN 4c bi-col 5d 338 PN 5c on blue 6d 339 PN 5c bi-col 5d 340 PN 12c " 9d 341 PN 24c " 1/2 342 PN 48c " 2/0 343 PN 60c " 2/6 344 PN 72c lil & brn 3/0 345 PN 72c lil & blue not iss. 346 PN 96c on yel 4/0 347 PN £2.40 10/0 11/8		1905. Victoria Falls. No Wmk. 329 PU 1d red 1d 1d 330 PU 2d blue 2d 3d 331 PU 5d lake 5d 6d 332 PU 1/2 grn 1/0 1/2 333 PU 2/6 blk 2/6 2/11 334 PU 5/2 viol 5/0		1907. Currency changed. Crown CA mult. 344 KM 1c brn 4d 345 KM 3c grn 4d 346 KM 6c red 1d 347 KM 10c grn & lil 2d 348 KM 12c lil 2d 349 KM 15c blue 2d 350 KM 25c blk & grn 4d 351 KM 50c brn & grn 8d 352 KM 75c blue & blk 1/0		1902. King's Head. Wmk. Crown CA. 301 KS 4d bi-col 4d 302 KS 1d " 1d 303 KS 2d " 6d 304 KS 3d " 5d 305 KS 4d " 1/0 306 KS 6d " 1/2 307 KS 1/2 " 1/0 308 KS 2/2 " 2/0 309 KS 5/2 " 5/0 310 KS 10/2 " 10/0 311 KS £1 on red 20/0 Crown CA mult., ord. 312 KM 4d bi-col 4d 313 KM 1d green 1d 314 KM 2d bi-col 2d 315 KM 1d rose 1d 316 KM 2d blue 1d 317 KM 1/2 bi-col 2/6 318 KM 2/2 " 3/6 Crown CA mult., chalky. 322 KN 4d grn 2d 323 KN 1d on red 4d 324 KN 2d bi-col 2d 325 KN 2d on blue 6d 326 KN 6d lilac 6d 327 KN 1/2 bi-col 1/4 328 KN 2/2 " 2/0 329 KN 4/2 " 4/0 330 KN £1 on red 20/0	
Brit. Honduras. 1902. King's Head. Wmk. Crown CA. 302 KS 1c grn 9d 303 KS 2c on red 3d 304 KS 5c on blue 6d 305 KS 20c lilac 1/0 Wmk. Crown CA mult., ord. 306 KM 1c grn 1d 307 KM 2c on red 5d 308 KM 2c rose 1d 309 KM 5c blue 2d Crown CA mult., chalky. 316 KN 1c grn 4d 317 KN 2c on red 1d 318 KN 5c on blue 2d 319 KN 10c bi-col 5d 320 KN 20c " not iss. 321 KN 25c bi-col 1/0 1/3 322 KN 50c " 2/1 2/5 323 KN 81 " 4/2 4/10 324 KN 82 " 5/4 9/9 325 KN 85 " 20/10 24/4		1905. Victoria Falls. No Wmk. 329 PU 1d red 1d 1d 330 PU 2d blue 2d 3d 331 PU 5d lake 5d 6d 332 PU 1/2 grn 1/0 1/2 333 PU 2/6 blk 2/6 2/11 334 PU 5/2 viol 5/0		1907. Currency changed. Crown CA mult. 344 KM 1c brn 4d 345 KM 3c grn 4d 346 KM 6c red 1d 347 KM 10c grn & lil 2d 348 KM 12c lil 2d 349 KM 15c blue 2d 350 KM 25c blk & grn 4d 351 KM 50c brn & grn 8d 352 KM 75c blue & blk 1/0		1902. King's Head. Wmk. Crown CA. 301 KS 4d bi-col 4d 302 KS 1d " 1d 303 KS 2d " 6d 304 KS 3d " 5d 305 KS 4d " 1/0 306 KS 6d " 1/2 307 KS 1/2 " 1/0 308 KS 2/2 " 2/0 309 KS 5/2 " 5/0 310 KS 10/2 " 10/0 311 KS £1 on red 20/0 Crown CA mult., ord. 312 KM 4d bi-col 4d 313 KM 1d green 1d 314 KM 2d bi-col 2d 315 KM 1d rose 1d 316 KM 2d blue 1d 317 KM 1/2 bi-col 2/6 318 KM 2/2 " 3/6 Crown CA mult., chalky. 322 KN 4d grn 2d 323 KN 1d on red 4d 324 KN 2d bi-col 2d 325 KN 2d on blue 6d 326 KN 6d lilac 6d 327 KN 1/2 bi-col 1/4 328 KN 2/2 " 2/0 329 KN 4/2 " 4/0 330 KN £1 on red 20/0	
Brit. New Guinea. 1901. Native Sailing Vessel. Unsurcharged. Wmk. Wide Rosettes. thick opaque paper. 301 PW 4d bi-col 2d 302 PW 1d " 6d 303 PW 2d " 4d 304 PW 2d " 6d 305 PW 4d " 5/0 306 PW 6d " 1/6 307 PW 1/2 " 4/0 308 PW 2/6 " 25/0		1905. Victoria Falls. No Wmk. 329 PU 1d red 1					

GHANSA ON INDIA—contd. Surcharge 8 to 9mm. apart.

Hong Kong. 1902. King's Head. Wmk. Crown CA single

India. 1902. King's Head. Wmk. Star, ordinary p.

India C.E.F. 1902. King's Head.

Jaipur on India. King's Head.

Jamaica. 1906. Queen. Mult. wmk.

Jhond on India. King's Head.

Johore. Sultan's Head. Wmk. Quatrefoils single.

JOHORE—continued. 314 SQ 24 grn 9/4 11/0

Lagos. 1904. King's Head. Wmk. Crown CA.

Leeward Islands. 1902. King's Head. Wmk. Crown CA.

Levant on Gt. Britain. Surch. Paras or Pias.

Malay States. 1900. Tiger.

Malay States. 1900. Tiger. In the early stages of plate 1 and 2 the lines to right and left of the tiger's head are very faint.

Malay States. 1900. Tiger. In the early stages of plate 1 and 2 the lines to right and left of the tiger's head are very faint.

MALAY STATES—continued. 327 PM 3c bi-col — 4d

Maldives. 1906. On Ceylon King's Head.

Malta. 1899. Pictorial. 1903. King's Head.

Mauritius. 1895. Arms. Wmk. Crown CA.

Mauritius. 1895. Arms. Wmk. Crown CA. 302 AS 1c blk — 1d

Montserrat. 1903. Arms or King's Head. Wmk. Crown CA.

Montserrat. 1903. Arms or King's Head. Wmk. Crown CA.

Morocco Agencies on Gibraltar. 1903. King's Head. Wmk. Crown CA.

Morocco Agencies on Great Britain. 1.1.07. King's Head.

Nabha on India. (a) King's Head.

Natal. 1902. King's Head. Wmk. Crown CA.

Natal. 1902. King's Head. Wmk. Crown CA. 301 KS 4d grn — 2d

Newfoundland. 1897. Cabot Series.

New Hebrides Condominium. Surcharged on Fiji Islands.

New South Wales. (Printed at Melbourne). Wmk. Crown A.

New South Wales. (Printed at Melbourne). Wmk. Crown A. 304 CA 9d, p.12 9d

New Zealand. Printed in Colony. Cowan paper, p. 14 (7.02).

New Zealand. Printed in Colony. Cowan paper, p. 14 (7.02). 331 PZ 4d grn — 4d

New Zealand. Printed in Colony. Cowan paper, p. 14 (7.02). 331 PZ 4d grn — 4d

New Zealand. Printed in Colony. Cowan paper, p. 14 (7.02). 331 PZ 4d grn — 4d

New Zealand. Printed in Colony. Cowan paper, p. 14 (7.02). 331 PZ 4d grn — 4d

North Borneo. 1897. Pictorial or Arms. 301 AU \$5 viol — 13/8

North Borneo. 1897. Pictorial or Arms. 301 AU \$5 viol — 13/8

Northern Nigeria. 1902. King's Head. Wmk. Crown CA.

Northern Nigeria. 1902. King's Head. Wmk. Crown CA. 301 KS 4d lil — 2d

Northern Nigeria. 1902. King's Head. Wmk. Crown CA. 301 KS 4d lil — 2d

Northern Nigeria. 1902. King's Head. Wmk. Crown CA. 301 KS 4d lil — 2d

Northern Nigeria. 1902. King's Head. Wmk. Crown CA. 301 KS 4d lil — 2d

PAPUA-continued. PERMANENT DESIGN. 1907. Wmk. Crown A, p. 11. 355 PA 1/2 grn & blk 1d 1 1/2d

St. Lucia-continued. Crown CA mult., chalky. 315 KN 1/2 lilac 2d 316 KN 1d 1d

SOMALILAND-continued. Wmk. Crown CC. 310 KC 1r grn 1/4 1/7 311 KC 2r viol 2/8 3/2

STRAITS-continued. 324 KM 25c lil 9d 325 KM 30c blk 2/0

TONOA-continued. Same, thinner paper, Turtle's heads pointing alternately up and down. 315 1/2 blue 1d

VICTORIA-continued. 342 QA 6d p 12 1/2 6d 343 QA 9d p 12 1/2 7d

Ewen's Current Stamp Quotations.

Only address (no agencies): Ewen's, Ltd., 32, Palace Square, Norwood, London, S.E.

NEW ISSUES SUPPLEMENT.
No. 172. [ENTERED AT
STATIONERS' HALL.]

SATURDAY, JANUARY 30, 1909.

[SUPPLEMENT TO "E.W.S.N."
SPECIMEN COPY FREE.]

TERMS: CASH IN ADVANCE.

Deposit Accounts:—All payments (for whatever purpose) are credited to a deposit account, and all invoices (whether for stamps, albums, subscriptions or postage, etc.), are debited to such account. This deposit account is required to be kept in credit and should not be overdrawn. The balance is returnable post free on demand.

Returns:—Stamps which are not as ordered may be returned within 10 days and their full sale price will be re-credited to deposit account.

Bank notes:—20 mark=19/6; 50 francs=39/6; 20 kronen=16/6; 10 kroner=22/-; 10 gulden=16/6; 10 roubles=21/-; U.S.A. dollar=4s. Cheques payable to "Ewen's Colonial Stamp Market, Ltd.," or "H. L. Ewen"; postal orders, etc., payable at Anerley Road Post Office but preferred blank. Cheques on France and Germany accepted at same rates as bank notes, also bons de poste.

Telegraphic Address:—"Regardless, London."

Code:—5th Edition, A B C.

Telephone:—579 Sydenham.

Nearest Railway Station:—"Crystal Palace" (L.B. & S.C. or S.E. & C. Ry.).

Correspondence:—All European languages. All correspondence despatched in plain envelopes.

Terms:—Postage and Registration extra. Stamps can be interleaved with tissue paper to prevent sticking together in post, 1d. each letter.

Condition:—All stamps are guaranteed genuine and in fine condition, well-centred; if used, lightly cancelled; if unused, mint with original gum. All stamps offered to us must conform to this description.

Publications:—A list of our albums, catalogues, journals, etc., may be obtained free on application.

If you want to sell, separate the stamps into (i.) current issues of British Colonies, which should be priced according to the list in E.W.S.N. (column i.), and (ii.) obsolete issues, our cash buying prices for which are published periodically in Ewen's Stamp Quotations (4d. post free.) Unless clients specially request that a cheque be remitted, the amount of our purchase will be placed to the credit of their deposit account.

If you want to buy, draw a circle round the price of the stamps desired (column ii.), write your name at top of page and send the list (or the pages marked) to us entire, or it is sufficient to give us the name of the country and index-numbers of stamps desired.

If you want to exchange, observe same conditions.

Special Offers. For This Week Only.

MONTERRAT.

5/- King's Head, single CC wmk., mint, 6/6 (instead of 8/-).

ANTIGUA.

5/- King's Head, single CC wmk., mint, 7/- (instead of 8/-).

WESTERN AUSTRALIA.

1d., 2d., 3d., 5d., Crown A wmk., perf. 11, mint set of four, Gibbons Cat. price 8/-. Our Cat., price 4/-; for this week only 2/9; per 12 sets 32/6; no blocks are in stock, only singles and pairs.

SOMALILAND.

½, 1a., King singles, surcharged O.H.M.S., cat. S.G. 20/-; our list price 12/6; mint set of two, 5/9 only; pairs showing the two types, thick and thin stop after M, 11/6. We expect a big demand at this extraordinarily low price, but had 1000 sets on hand at time of going to press.

SIERRA LEONE.

2d. King, multiple wmk., chalky paper, pale shade, mint, 2½d.; block, 10d.

4d. King, multiple wmk., chalky paper, pale shade, mint, 5d.; block, 1/8.

5d. King, multiple wmk., chalky paper, pale shade, mint, 6d.; block, 2/-.

6d. King, multiple wmk., chalky paper, pale shade, mint, 7d.

NYASALAND.

½d. to 1/-, set of seven, mint, 2/7; blocks, 10/4; per dozen, 30/11.

1/-, single wmk., mint, 1/6.

2/6, mint, 2/11.

4/- " 4/8.

10/- " 11/8.

£1 " 23/4.

£10 " 233/4.

DANISH WEST INDIES.

15 bits, mint, 2d.; block, 8d.

30 bits, mint, 3½d.; block, 1/2.

40 bits, mint, 5d.; block, 1/8.

50 bits, mint, 6d.; block, 2/-.

ROUMANIA.

40 bani, green, 1908 design, mint 5d.; block 1/8.

1l. brown, 1908 design, mint 1/-.

2l. red, 1908 design, mint 2/-.

CRETE.

Surcharged Greece.

ENTIRE SHEETS WITH BOTH ERRORS.
1, 2 lepta, set of two entire sheets, full margins, with delta and inverted sigma errors, 6/6.

NOTE.—Sheets with errors are now difficult to get as the postal officials remove them from the sheets as their perquisites. Our agent was in fact totally unable to get sheets of the 10 lepta from which the errors were not removed.

ERRORS ALONE.

1, 2 lepta, set of 4 errors, mint 5/-.

STAMPS ALONE.

1, 2 lepta, set of two, mint, 1d.; blocks, 2d. dozen sets, 5d.; per 100 sets, 3/-; per 1000 sets, 28/-.

MALAY.

3c. brown and black, multiple wmk., chalky paper, mint, 3/-.

NEW ZEALAND.

1/-, comb perf. 14½ × 15, NZ and Star, mint, 1/2; block, 4/8.

NATAL.

2/- lilac and blue on blue, King, multiple wmk., ordinary paper "Postage," instead of "Postage and Revenue," mint, 2/4; block, 9/4.

5/- red and green on yellow, King, multiple wmk., ordinary paper "Postage," mint, 5/10; block, 23/4.

£1 black on red paper, King, multiple wmk., ordinary paper "Postage," mint, 23/4; blocks, 93/4.

JAIPUR.

4. 8a. 1907 issue, mint set of two, 1/2; blocks, 4/8.

BERMUDA.

½d., multiple wmk., mint, ½d.; block, 1½d.; per dozen, 3½d.

1d. rose, multiple wmk., ordinary paper, mint, 1½d.; block, 5d.; per dozen, 1/2.

MOZAMBIQUE.

2½ to 400 reis., mint set of eleven, 1907 issue (new colours), 4/9.

ABYSSINIA.

Provisional Issue, 11.08.

½, 1, 1pi., mint set of three, 3d.

2 pi. with the letters "pias" almost obliterated, mint, 1/6.

BRITISH SOLOMON ISLANDS.

½d., 1d., 2d., 2½d., 5d., 6d., 1/-, mint set of seven, 4/6; blocks, 18/-; per dozen sets, 54/-.

Strip of six of each value, showing all types, 25/-.

BRUNEI.

1c. all green, mint, ½d.; block, 1½d.; per dozen, 4d.; sheet of 60, 1/5½.

3c. all rose, mint, 1½d.; block, 5d.; per dozen, 1/-; sheet of 60, 5/10.

5c. yellow and black, mint, 2d.; block, 7d.; per dozen, 1/8; sheet of 60, 8/4.

Set of three, *new colours*, mint, 3½d.; blocks 1/2; per dozen sets, 3/6.

1, 2, 3, 4, 8c. *old colours*, mint set of five, 1/3; blocks, 5/-; per dozen sets, 15/-.

1c. green and black, mint, 2d.; block, 8d.; per dozen, 2/-.

2c. red and black, mint, 1d.; block, 4d.; per dozen, 1/-.

3c. brown and black, 4d.; block, 1/4; per dozen, 4/-.

4c. lilac and black, 1½d.; block, 6d.; per dozen, 1/6.

8c. yellow and black, mint, 9d.; block 3/-; per dozen, 9/-.

DUTCH INDIES.

Current design, 7½c. unsurcharged, mint, 2d.; block, 8d.

2½c. (cent) postage die (new issue), mint, 1d.; block, 4d.

NORWAY.

15 öre brown, 1908 issue, mint, 3d.; block, 1/-.

SURCHARGED DUTCH INDIES.

½c. Java, ¼c. Buiten Beitz, mint set of two, ½d.; per dozen sets, 4d.; per 100 sets of two, 2/6.

Surcharged JAVA.

½, 1, 2, 2½, 3c. mint set of five, 3d.; per dozen sets, 2/6.

Surcharged BUITEN BEITZ.

½, 1, 2, 2½, 3c. mint set of five, 3d.; per dozen sets, 2/6.

CANADA.

Quebec Centenary sets, ¼c. to 20c., again in stock. Mint set of eight, 3/9; blocks, 15/-.

½, 1, 2c., mint, 4d.; blocks, 1/4; per dozen sets, 4/-.

QUOTATIONS 30. 4d. post-free.

LATEST ARRIVALS.

U.S.A.

1c. green, 1909 design, mint, 1d.; block, 2½d.

RUSSIA.

7k. blue, 1909 issue, mint, 2½d.; block, 10d. Other values due shortly.

BELGIAN CONGO.

The New Surcharged Issue.

10, 15, 25, 40, 50c., 1f., pictorial stamps, mint set, 2/6; blocks, 10/-.

3½f. mint, 3/5.

5f. " 4/10.

BRITISH NEW GUINEA.

Unsurcharged.

1d., 1d., 2d., 2½d., narrow rosettes wmk., thick paper, mint set of four, 4/-.

INDIA, C.E.F.

1a. King, mint, 3d.; block, 1/-; per dozen, 2/6.

CAYMAN IS.

1d. on 4d. King, multiple wmk., chalky paper, mint, 55/-.

STANLEY GIBBONS' CATALOGUE.

Part II., 1909 edition.

Just published.

We can supply this by return of post at 2/10 post free.

SWITZERLAND.

3c., 1909 issue, mint, ½d.; block, 2d.

5c., 1909 issue, mint, 3d.; block, 1/-.

1fr., new design, mint, 11½d.; block, 3/10.

BECHUANALAND.

Surcharged on Great Britain.

1d., King, yellow-green, mint, 1d.; block, 2½d.; per dozen, 7d. Block of four, showing control E6, mint, 1/-.

NEW ZEALAND.

1½d. brown, wmk. NZ and Star, mint, 3d.; block, 1/-.

TRINIDAD.

1/- on yellow, plate 1, single wmk., mint, 2/6.

SOLOMON IS.

½, 1, 2, 2½, 5, 6d., 1/-, 1908 issue, mint set of seven, 2/10; blocks, 11/4; per dozen sets, 34/-.

Set ½, 1, 2, 2½d., mint, 7d.; per dozen sets, 7/-; per 60 sets, full margins, mint, 35/-.

"COLONIAL OFFICE JOURNAL"

For January is now ready; 1/9 post free.

Ewen's Quotations for Current Postage Stamps

This List is constantly being added to and altered, the older stamps being deleted in order to make room for the new. The asterisk * signifies quotations temporarily cancelled; the dagger † that our New Issue distribution is not yet finished (and consequently we want to buy largely).

UNUSED STAMPS ONLY (except where noted). 1st COLUMN, BUYING PRICES; 2nd COLUMN, SELLING PRICES.

Country/Region	Stamp Description	Buy Price	Sell Price
Aitutaki (N.Z.).	301 PZ 1/2 rose	1d	1d
Antigua.	7.03. Arms of King's Head.		
Australian Commonwealth.	POSTAGE DUE STAMPS.		
Barbados.	1892. Arms. Wmk. Crown CA		
Barbados—continued.	334 PC 2d bi-col	8d	8d
Brit. New Guinea—contd.	1906. Wmk. Narrow Rosettes.		
Cayman Islands—contd.	FIGURE DESIGN.		
Dominica—continued.	Crown CA. mult. ord.		
E. Africa & Uganda Prot.	1903. King's Head.		
Gibraltar—continued.	306 KS 1/2 bi-col	1/6	1/6
Gibraltar—continued.	307 KS 2/-	6/0	6/0
Gibraltar—continued.	308 KS 4/-	6/0	6/0
Gibraltar—continued.	309 KS 8/- on blue	9/4	9/4
Gibraltar—continued.	310 KS £1 on red	30/0	30/0
Gibraltar—continued.	311 KM 1/2 grey & grn	—	—
Gibraltar—continued.	312 KM 1/2 green	—	—
Gibraltar—continued.	313 KM 1d on red	—	—
Gibraltar—continued.	314 KM 1d rose	—	—
Gibraltar—continued.	315 KM 2d bi-col	—	—
Gibraltar—continued.	316 KM 2d blue	—	—
Gibraltar—continued.	317 KM 6d lilac	—	—
Gibraltar—continued.	318 KM 1/- bi-col	1/6	1/6
Gibraltar—continued.	319 KM 2/-	3/6	3/6
Gibraltar—continued.	320 KM 1/2 grn	—	—
Gibraltar—continued.	321 KM 1d on red	—	—
Gibraltar—continued.	322 KM 2d bi-col	—	—
Gibraltar—continued.	323 KM 2d on blue	—	—
Gibraltar—continued.	324 KM 6d lilac	6d	6d
Gibraltar—continued.	325 KM 1/- bi-col	1/6	1/6
Gibraltar—continued.	326 KM 2/-	3/6	3/6
Gibraltar—continued.	327 KM 1/2 grn	—	—
Gibraltar—continued.	328 KM 1d on red	—	—
Gibraltar—continued.	329 KM 2d bi-col	—	—
Gibraltar—continued.	330 KM 2d on blue	—	—
Gibraltar—continued.	331 KM 6d lilac	6d	6d
Gibraltar—continued.	332 KM 1/- bi-col	1/6	1/6
Gibraltar—continued.	333 KM 2/-	3/6	3/6
Gibraltar—continued.	334 KM 1/2 grn	—	—
Gibraltar—continued.	335 KM 1d on red	—	—
Gibraltar—continued.	336 KM 2d bi-col	—	—
Gibraltar—continued.	337 KM 2d on blue	—	—
Gibraltar—continued.	338 KM 6d lilac	6d	6d
Gibraltar—continued.	339 KM 1/- bi-col	1/6	1/6
Gibraltar—continued.	340 KM 2/-	3/6	3/6
Gibraltar—continued.	341 KM 1/2 grn	—	—
Gibraltar—continued.	342 KM 1d on red	—	—
Gibraltar—continued.	343 KM 2d bi-col	—	—
Gibraltar—continued.	344 KM 2d on blue	—	—
Gibraltar—continued.	345 KM 6d lilac	6d	6d
Gibraltar—continued.	346 KM 1/- bi-col	1/6	1/6
Gibraltar—continued.	347 KM 2/-	3/6	3/6
Gibraltar—continued.	348 KM 1/2 grn	—	—
Gibraltar—continued.	349 KM 1d on red	—	—
Gibraltar—continued.	350 KM 2d bi-col	—	—
Gibraltar—continued.	351 KM 2d on blue	—	—
Gibraltar—continued.	352 KM 6d lilac	6d	6d
Gibraltar—continued.	353 KM 1/- bi-col	1/6	1/6
Gibraltar—continued.	354 KM 2/-	3/6	3/6
Gibraltar—continued.	355 KM 1/2 grn	—	—
Gibraltar—continued.	356 KM 1d on red	—	—
Gibraltar—continued.	357 KM 2d bi-col	—	—
Gibraltar—continued.	358 KM 2d on blue	—	—
Gibraltar—continued.	359 KM 6d lilac	6d	6d
Gibraltar—continued.	360 KM 1/- bi-col	1/6	1/6
Gibraltar—continued.	361 KM 2/-	3/6	3/6
Gibraltar—continued.	362 KM 1/2 grn	—	—
Gibraltar—continued.	363 KM 1d on red	—	—
Gibraltar—continued.	364 KM 2d bi-col	—	—
Gibraltar—continued.	365 KM 2d on blue	—	—
Gibraltar—continued.	366 KM 6d lilac	6d	6d
Gibraltar—continued.	367 KM 1/- bi-col	1/6	1/6
Gibraltar—continued.	368 KM 2/-	3/6	3/6
Gibraltar—continued.	369 KM 1/2 grn	—	—
Gibraltar—continued.	370 KM 1d on red	—	—
Gibraltar—continued.	371 KM 2d bi-col	—	—
Gibraltar—continued.	372 KM 2d on blue	—	—
Gibraltar—continued.	373 KM 6d lilac	6d	6d
Gibraltar—continued.	374 KM 1/- bi-col	1/6	1/6
Gibraltar—continued.	375 KM 2/-	3/6	3/6
Gibraltar—continued.	376 KM 1/2 grn	—	—
Gibraltar—continued.	377 KM 1d on red	—	—
Gibraltar—continued.	378 KM 2d bi-col	—	—
Gibraltar—continued.	379 KM 2d on blue	—	—
Gibraltar—continued.	380 KM 6d lilac	6d	6d
Gibraltar—continued.	381 KM 1/- bi-col	1/6	1/6
Gibraltar—continued.	382 KM 2/-	3/6	3/6
Gibraltar—continued.	383 KM 1/2 grn	—	—
Gibraltar—continued.	384 KM 1d on red	—	—
Gibraltar—continued.	385 KM 2d bi-col	—	—
Gibraltar—continued.	386 KM 2d on blue	—	—
Gibraltar—continued.	387 KM 6d lilac	6d	6d
Gibraltar—continued.	388 KM 1/- bi-col	1/6	1/6
Gibraltar—continued.	389 KM 2/-	3/6	3/6
Gibraltar—continued.	390 KM 1/2 grn	—	—
Gibraltar—continued.	391 KM 1d on red	—	—
Gibraltar—continued.	392 KM 2d bi-col	—	—
Gibraltar—continued.	393 KM 2d on blue	—	—
Gibraltar—continued.	394 KM 6d lilac	6d	6d
Gibraltar—continued.	395 KM 1/- bi-col	1/6	1/6
Gibraltar—continued.	396 KM 2/-	3/6	3/6
Gibraltar—continued.	397 KM 1/2 grn	—	—
Gibraltar—continued.	398 KM 1d on red	—	—
Gibraltar—continued.	399 KM 2d bi-col	—	—
Gibraltar—continued.	400 KM 2d on blue	—	—
Gibraltar—continued.	401 KM 6d lilac	6d	6d
Gibraltar—continued.	402 KM 1/- bi-col	1/6	1/6
Gibraltar—continued.	403 KM 2/-	3/6	3/6
Gibraltar—continued.	404 KM 1/2 grn	—	—
Gibraltar—continued.	405 KM 1d on red	—	—
Gibraltar—continued.	406 KM 2d bi-col	—	—
Gibraltar—continued.	407 KM 2d on blue	—	—
Gibraltar—continued.	408 KM 6d lilac	6d	6d
Gibraltar—continued.	409 KM 1/- bi-col	1/6	1/6
Gibraltar—continued.	410 KM 2/-	3/6	3/6
Gibraltar—continued.	411 KM 1/2 grn	—	—
Gibraltar—continued.	412 KM 1d on red	—	—
Gibraltar—continued.	413 KM 2d bi-col	—	—
Gibraltar—continued.	414 KM 2d on blue	—	—
Gibraltar—continued.	415 KM 6d lilac	6d	6d
Gibraltar—continued.	416 KM 1/- bi-col	1/6	1/6
Gibraltar—continued.	417 KM 2/-	3/6	3/6
Gibraltar—continued.	418 KM 1/2 grn	—	—
Gibraltar—continued.	419 KM 1d on red	—	—
Gibraltar—continued.	420 KM 2d bi-col	—	—
Gibraltar—continued.	421 KM 2d on blue	—	—
Gibraltar—continued.	422 KM 6d lilac	6d	6d
Gibraltar—continued.	423 KM 1/- bi-col	1/6	1/6
Gibraltar—continued.	424 KM 2/-	3/6	3/6
Gibraltar—continued.	425 KM 1/2 grn	—	—
Gibraltar—continued.	426 KM 1d on red	—	—
Gibraltar—continued.	427 KM 2d bi-col	—	—
Gibraltar—continued.	428 KM 2d on blue	—	—
Gibraltar—continued.	429 KM 6d lilac	6d	6d
Gibraltar—continued.	430 KM 1/- bi-col	1/6	1/6
Gibraltar—continued.	431 KM 2/-	3/6	3/6
Gibraltar—continued.	432 KM 1/2 grn	—	—
Gibraltar—continued.	433 KM 1d on red	—	—
Gibraltar—continued.	434 KM 2d bi-col	—	—
Gibraltar—continued.	435 KM 2d on blue	—	—
Gibraltar—continued.	436 KM 6d lilac	6d	6d
Gibraltar—continued.	437 KM 1/- bi-col	1/6	1/6
Gibraltar—continued.	438 KM 2/-	3/6	3/6
Gibraltar—continued.	439 KM 1/2 grn	—	—
Gibraltar—continued.	440 KM 1d on red	—	—
Gibraltar—continued.	441 KM 2d bi-col	—	—
Gibraltar—continued.	442 KM 2d on blue	—	—
Gibraltar—continued.	443 KM 6d lilac	6d	6d
Gibraltar—continued.	444 KM 1/- bi-col	1/6	1/6
Gibraltar—continued.	445 KM 2/-	3/6	3/6
Gibraltar—continued.	446 KM 1/2 grn	—	—
Gibraltar—continued.	447 KM 1d on red	—	—
Gibraltar—continued.	448 KM 2d bi-col	—	—
Gibraltar—continued.	449 KM 2d on blue	—	—
Gibraltar—continued.	450 KM 6d lilac	6d	6d
Gibraltar—continued.	451 KM 1/- bi-col	1/6	1/6
Gibraltar—continued.	452 KM 2/-	3/6	3/6
Gibraltar—continued.	453 KM 1/2 grn	—	—
Gibraltar—continued.	454 KM 1d on red	—	—
Gibraltar—continued.	455 KM 2d bi-col	—	—
Gibraltar—continued.	456 KM 2d on blue	—	—
Gibraltar—continued.	457 KM 6d lilac	6d	6d
Gibraltar—continued.	458 KM 1/- bi-col	1/6	1/6
Gibraltar—continued.	459 KM 2/-	3/6	3/6
Gibraltar—continued.	460 KM 1/2 grn	—	—
Gibraltar—continued.	461 KM 1d on red	—	—
Gibraltar—continued.	462 KM 2d bi-col	—	—
Gibraltar—continued.	463 KM 2d on blue	—	—
Gibraltar—continued.	464 KM 6d lilac	6d	6d
Gibraltar—continued.	465 KM 1/- bi-col	1/6	1/6
Gibraltar—continued.	466 KM 2/-	3/6	3/6
Gibraltar—continued.	467 KM 1/2 grn	—	—
Gibraltar—continued.	468 KM 1d on red	—	—
Gibraltar—continued.	469 KM 2d bi-col	—	—
Gibraltar—continued.	470 KM 2d on blue	—	—
Gibraltar—continued.	471 KM 6d lilac	6d	6d
Gibraltar—continued.	472 KM 1/- bi-col	1/6	1/6
Gibraltar—continued.	473 KM 2/-	3/6	3/6
Gibraltar—continued.	474 KM 1/2 grn	—	—
Gibraltar—continued.	475 KM 1d on red	—	—
Gibraltar—continued.	476 KM 2d bi-col	—	—
Gibraltar—continued.	477 KM 2d on blue	—	—
Gibraltar—continued.	478 KM 6d lilac	6d	6d
Gibraltar—continued.	479 KM 1/- bi-col	1/6	1/6
Gibraltar—continued.	480 KM 2/-	3/6	3/6
Gibraltar—continued.	481 KM 1/2 grn	—	—
Gibraltar—continued.	482 KM 1d on red	—	—
Gibraltar—continued.	483 KM 2d bi-col	—	—
Gibraltar—continued.	484 KM 2d on blue	—	—
Gibraltar—continued.	485 KM 6d lilac	6d	6d
Gibraltar—continued.	486 KM 1/- bi-col	1/6	1/6
Gibraltar—continued.	487 KM 2/-	3/6	3/6
Gibraltar—continued.	488 KM 1/2 grn	—	—
Gibraltar—continued.	489 KM 1d on red	—	—
Gibraltar—continued.	490 KM 2d bi-col	—	—
Gibraltar—continued.	491 KM 2d on blue	—	—
Gibraltar—continued.	492 KM 6d lilac	6d	6d
Gibraltar—continued.	493 KM 1/- bi-col	1/6	1/6
Gibraltar—continued.	494 KM 2/-	3/6	3/6
Gibraltar—continued.	495 KM 1/2 grn	—	—
Gibraltar—continued.	496 KM 1d on red	—	—
Gibraltar—continued.	497 KM 2d bi-col	—	—
Gibraltar—continued.	498 KM 2d on blue	—	—
Gibraltar—continued.	499 KM 6d lilac	6d	6d
Gibraltar—continued.	500 KM 1/- bi-col	1/6	1/6
Gibraltar—continued.	501 KM 2/-	3/6	3/6
Gibraltar—continued.	502 KM 1/2 grn	—	—
Gibraltar—continued.	503 KM 1d on red	—	—
Gibraltar—continued.	504 KM 2d bi-col	—	—
Gibraltar—continued.	505 KM 2d on blue	—	—
Gibraltar—continued.	506 KM 6d lilac	6d	6d
Gibraltar—continued.	507 KM 1/- bi-col	1/6	1/6
Gibraltar—continued.	508 KM 2/-	3/6	3/6
Gibraltar—continued.	509 KM 1/2 grn	—	—
Gibraltar—continued.	510 KM 1d on red	—	—
Gibraltar—continued.	511 KM 2d bi-col	—	—
Gibraltar—continued.	512 KM 2d on blue	—	—
Gibraltar—continued.	513 KM 6d lilac	6d	6d
Gibraltar—continued.	514 KM 1/- bi-col	1/6	1/6
Gibraltar—continued.	515 KM 2/-	3/6	3/6
Gibraltar—continued.	516 KM 1/2 grn	—	—
Gibraltar—continued.	517 KM 1d on red	—	—
Gibraltar—continued.	518 KM 2d bi-col	—	—
Gibraltar—continued.	519 KM 2d on blue	—	—
Gibraltar—continued.	520 KM 6d lilac	6d	6d
Gibraltar—continued.	521 KM 1/- bi-col	1/6	1/6
Gibraltar—continued.	522 KM 2/-	3/6	3/6
Gibraltar—continued.	523 KM 1/2 grn	—	—
Gibraltar—continued.	524 KM 1d on red	—	—
Gibraltar—continued.	525 KM 2d bi-col	—	—
Gibraltar—continued.	526 KM 2d on blue	—	—
Gibraltar—continued.	527 KM 6d lilac	6d	6d
Gibraltar—continued.	528 KM 1/- bi-col	1/6	1/6
Gibraltar—continued.	529 KM 2/-	3/6	3/6
Gibraltar—continued.	530 KM 1/2 grn	—	—
Gibraltar—continued.	531 KM 1d on red	—	—
Gibraltar—continued.	532 KM 2d bi-col	—	—
Gibraltar—continued.	533 KM 2d on blue	—	—
Gibraltar—continued.	534 KM 6d lilac	6d	6d
Gibraltar—continued.	535 KM 1/- bi-col	1/6	1/6
Gibraltar—continued.	536 KM 2/-	3/6	3/6
Gibraltar—continued.	537 KM 1/2 grn	—	—</

Table listing stamps from Gwalior on India, Hong Kong, India, Jaipur on India, Jamaica, Johore, and other regions. Includes descriptions like '1902. King's Head' and 'Wmk. Star, ordinary p.' with various denominations.

Table listing stamps from Johore, Labuan, Lagos, Leeward Islands, Levant on Gt. Britain, Mauritius, and other regions. Includes descriptions like 'Overprinted on New Zealand' and 'Wmk. Crown CA'.

Table listing stamps from Malay States, Maldives, Malta, Mauritius, and other regions. Includes descriptions like '1906. On Ceylon King's Head' and 'Wmk. Crown CA'.

Table listing stamps from Morocco Agencies on Gibraltar, Morocco Agencies on Great Britain, Nabha on India, Natal, and Newfoundland. Includes descriptions like '1903. King's Head' and 'Wmk. Crown CA'.

Table listing stamps from New South Wales, New Zealand, Orange River, and other regions. Includes descriptions like 'Printed at Melbourne' and 'Wmk. Crown A'.

Table listing stamps from North Borneo, Nyasaland, Orange River, and other regions. Includes descriptions like '1897. Pictorial or Arms' and 'Wmk. Crown CA'.

PAPUA—continued. PERMANENT DESIGN. 1907. Wmk. Crown A, p. 11. 353 PA 1d grn & blk 1d 1d 354 PA 1d red & blk 1d 1d 355 PA 2d lil 2d 2d 356 PA 2d blue 2d 3d 357 PA 4d brn 4d 6d 358 PA 6d grn 6d 7d 359 PA 1/- yel 1/0 1/0 360 PA 2/6 brn 2/6 2/6

ST. LUCIA—continued. 310 KM 2d lil 2d 3d 311 KM 2d blue 2d 3d 312 KM 3d lil 3d 3d 313 KM 6d 1/0 1/0 314 KM 5/- grn 5/0 5/10

SOMALILAND—continued. 305 KS 3a bi-col 3d 3d 306 KS 4a 8d 8d 307 KS 6a 6d 6d 308 KS 8a 1/0 1/0 309 KS 12a 2/6 2/6

STRAITS—continued. 322 KM 8c blue 2d 2d 323 KM 10c on yel 3d 3d 324 KM 10c lil on yel 3d 3d 325 KM 25c lil 9d 9d 326 KM 30c blk 2/0 2/0 327 KM 50c grn 1/4 1/4 328 KM 1/- grn 5/0 5/0 329 KM 1/2 grn 13/9 13/9

TONGA—continued. Same, thinner paper, Turtle's heads pointing alternately up and down. 315 1d blue 1d 1d 316 1d bi-col 1d 1d 317 2d 2d 2d 318 2d 2d 2d 319 3d 3d 3d

VICTORIA—continued. 342 QA 8d p 12 6d 7d 343 QA 9d p 12 1/0 1/1 344 QA 1/- p 11 1/0 1/2 345 QA 5/- p 11 5/0 5/0 346 QA 5/- p 12 5/0 5/0 347 QA 1/- p 11 5/0 5/0 348 QA 5/- p 11 5/0 5/0 349 QA 5/- p 12 5/0 5/0 350 KA 1/- p 11 20/0 20/0 351 KA 1/- p 12 20/0 20/0 352 KA 2/- p 12 40/0 40/0 353 KA 2/- p 11 40/0 40/0

Ewen's Current Stamp Quotations.

Only address (no agencies): Ewen's, Ltd., 32, Palace Square, Norwood, London, S.E.

NEW ISSUES SUPPLEMENT.

No. 173. [ENTERED AT STATIONERS' HALL.]

SATURDAY, FEBRUARY 6, 1909.

[SUPPLEMENT TO "E.W.S.N. SPECIMEN COPY FREE."

TERMS: CASH IN ADVANCE.

Deposit Accounts:—All payments (for whatever purpose) are credited to a deposit account, and all invoices (whether for stamps, albums, subscriptions or postage, etc.), are debited to such account. This deposit account is required to be kept in credit and should not be overdrawn. The balance is returnable post free on demand.

Returns:—Stamps which are not as ordered may be returned within 10 days and their full sale price will be re-credited to deposit account.

Bank notes:—20 mark=19/6; 50 francs=39/6; 20 kronen=16/6; 10 kronen=24/-; 10 gulden=16/6; 10 roubles=21/-; U.S.A. dollar=4/11. Cheques payable to "Ewen's Colonial Stamp Market, Ltd.," or "H. L. Ewen"; postal orders, etc., payable at Anerley Road Post Office but preferred blank. Cheques on France and Germany accepted at same rates as bank notes, also bons de poste.

Telegraphic Address:—"Regardless, London."

Code:—5th Edition, A B C.

Telephone:—579 Sydenham.

Nearest Railway Station:—"Crystal Palace" (L.B. & S.C. or S.E. & C. Ry.).

Correspondence:—All European languages. All correspondence despatched in plain envelope.

Terms:—Postage and Registration extra. Stamps can be interleaved with tissue paper to prevent sticking together in post, 1d. each letter.

Condition:—All stamps are guaranteed genuine and in fine condition, well-centred; if used, lightly cancelled; if unused, mint with original gum. All stamps offered to us must conform to this description.

Publications:—A list of our albums, catalogues, journals, etc., may be obtained free on application.

If you want to sell, separate the stamps into (i.) current issues of British Colonies, which should be priced according to the list in E.W.S.N. (column i.), and (ii.) obsolete issues, our cash buying prices for which are published periodically in Ewen's Stamp Quotations (4d. post free.) Unless clients specially request that a cheque be remitted, the amount of our purchase will be placed to the credit of their deposit account.

If you want to buy, draw a circle round the price of the stamps desired (column ii.), write your name at top of page and send the list (or the pages marked) to us entire, or it is sufficient to give us the name of the country and index-numbers of stamps desired.

If you want to exchange, observe same conditions.

LATEST ARRIVALS.

CANADA.

30c. violet, King's Head, new value, mint, 2/5½; block, 9/10.

GWALIOR.

1a. grey, King's Head, surcharge 2½ instead of 2¼mm. apart, mint, ¼d.; block, 1¼d.
1a. rose, King's Head, surcharge 2½ instead of 2¼mm. apart, mint, 1¼d.; block, 5d.

C.E.F. on INDIA.

1a. King's Head, mint, 3d.; block, 1/-; per dozen, 2/6; block of four, showing dropped "F" variety, mint, 2/-.

ST. VINCENT.

3d., 1d., 2d., 2½d., 3d., pictorial issue, mint set of five, 10½d.; blocks, 3/6. (The new design has now been re-engraved, so these may become obsolete).
6d., King, multiple chalky, mint, 1/-. This stamp is now obsolete.

WESTERN AUSTRALIA.

2/- V and Crown, p. 12½, mint, 2/4.
2/6 " " " " 2/11.
10 " " " " 11/8.
£1 " " " " 23/-.

SWITZERLAND.

20fr. orange, re-engraved (S.G. No. 206, but on granite paper), mint, 20/-.

SWITZERLAND.

1909 issue.

20. bistre, mint, ¼d.; per doz., 3d.
30. violet, mint, ¼d.; per doz., 5d.
50. green, mint, 1d.; per doz., 7d.
25c. blue, mint, 3d.; block 1/-.
40c. mauve, mint, 5d.; block, 1/8.
50c. green, mint, 6d.; block, 2/-.
1l. claret, mint, 11¼d.; block, 3/6.
3f. bistre, mint, 2/10.

HOLLAND.

20c., 1909 issue, mint, 5d.
15c., 1909 issue, mint, 3¼d.; block, 1/2.

ABYSSINIA.

Provisional Issue, 11.08.

4 to 8pi., mint set of six, 3/3.
4pi., mint, 3/3.
1-3pi., mint set of three, 3d.
2pi. with the letters "pias" almost obliterated, mint, 1/6.
1-4pi., postage due, 1909 issue, mint 2d.

Jaipur State.

It is said that the stamps of this State are about to be superseded by others surcharged on Indian stamps similar to the Gwalior, etc. sets. Of the current design we have following varieties still left.

Perf. 12, ½, 1, 2a. complete set, cat. 3/1, mint, 1/9.

1a. cat. 1/-, mint, 8d.; pair, 1/4.

2a. cat. 2/-, mint, 1/-; pair, 2/-; block, 4/-.

Perf. 12½, ½a. blue, mint, 2/-; pair, 4/-.

Perf. 12½, one side and 12 others, ½, 1, 2a. complete set, mint, 1/9; block, 7/-.

1a. mint, block of four, and 2a. block of four, rejoined, 6/6.

Perf. 13½, (current issue) ½a. mint per doz. 4d.; entire sheet of 80, 2/2.

½, 1, 2, 4, 8a., 1r. complete mint set, 3/1; blocks, 12/4.

TRAVANCORE.

4 cash, rose, 1909 issue, mint, ½d.; block, 1¼d.; per doz., 4d.

SUDAN.

5pi. surcharged "Army Service" multiple Crescent and Star wmk., used, 20/-.

2pi. surcharged "Army Service" multiple Crescent and Star wmk., used, 3/-.

2m., 1897 issue, sheet of 60, showing setting, mint, 7/6.

3m., 1897 issue, sheet of 60, showing setting, mint, 12/6.

5m., 5m., 1, 2, 5, 10, 25pi., Military Telegraphs, mint set of seven, 9/9.

CHILE.

12c. S.G. No. 97, entire sheet of 100 with error No. 98, cat. 89/6, mint, 25/- only.

30c. green, 1908 issue, mint, 5d.; strip of ten, from top of sheet inscribed "FOR 10-12-15-20-30 and 50 CENT REPUBLICA DE CHILE" in black, evidently engraved on head plate and "30 Centavos No. 3710" in green and red, the strip, 4/6.

DANISH WEST INDIES.

15 bits, mint, 2d.; block, 8d.

30 bits, mint, 3¼d.; block, 1/2.

40 bits, mint, 5d.; block, 1/8.

50 bits, mint, 6d.; block, 2/-.

MALAY.

3c. brown and black, multiple wmk., chalky paper, mint, 3/-.

NEW ZEALAND.

1/-, comb perf. 14½×15, NZ and Star, mint, 1/2; block, 4/8.

JAIPUR.

4, 8a. 1907 issue, mint set of two, 1/2; blocks, 4/8.

U.S.A.

1c. green, 1909 design, mint, 1d.; block, 2¼d.

RUSSIA.

7k. blue, 1909 issue, mint, 2½d.; block, 10d.

2k. green, mint, 1d.; block, 1¼d.

BELGIAN CONGO.

The New Surcharged Issue.

10, 15, 25, 40, 50c., 1f., pictorial stamps, mint set, 2/6; blocks, 10/-.

3½f., mint, 3/5.

5f. " 4/10.

CAYMAN IS.

1d. on 4d. King, multiple wmk., chalky paper, mint, 55/-.

STANLEY GIBBONS' CATALOGUE.

Part II., 1909 edition.

Just published.

We can supply this by return of post at 2/10 post free.

"COLONIAL OFFICE JOURNAL"

For January is now ready; 1/9 post free.

MOZAMBIQUE.

2½ to 400 reis., mint set of eleven, 1907 issue (new colours), 4/9.

500, 700 reis, mint, 5/1.

BRITISH SOLOMON ISLANDS.

¼d., 1d., 2d., 2½d., 5d., 6d., 1/-, mint set of seven, 4/6; blocks, 18/-; per dozen sets, 54/-.

Strip of six of each value, showing all types, 25/-.

BRUNEI.

1c. all green, mint, ¼d.; block, 1¼d.; per dozen, 4d.; sheet of 60, 1/5½.

3c. all rose, mint, 1¼d.; block, 5d.; per dozen, 1/-; sheet of 60, 5/10.

5c. yellow and black, mint, 2d.; block, 7d.; per dozen, 1/8; sheet of 60, 8/4.

Set of three, new colours, mint, 3¼d.; blocks 1/2; per dozen sets, 3/6.

1, 2, 3, 4, 8c. old colours, mint set of five, 1/3; blocks, 5/-; per dozen sets, 15/-.

1c. green and black, mint, 2d.; block, 8d.; per dozen, 2/-.

2c. red and black, mint, 1d.; block, 4d.; per dozen, 1/-.

3c. brown and black, 4d.; block, 1/4; per dozen, 4/-.

4c. lilac and black, 1¼d.; block, 6d.; per dozen, 1/6.

8c. yellow and black, mint, 9d.; block 3/-; per dozen, 9/-.

DUTCH INDIES.

Current design, 7½c. unsurcharged, mint, 2d.; block, 8d.

2½c. (cent) postage due (new issue), mint, 1d.; block, 4d.

30c. postage due, mint, 6d.

NORWAY.

15 öre brown, 1908 issue, mint, 3d.; block, 1/-.

SURCHARGED DUTCH INDIES.

½c. Java, ½c. Buiten Bezit, mint set of two, ¼d.; per dozen sets, 4d.; per 100 sets of two, 2/6.

Surcharged JAVA.

½, 1, 2, 2½, 3c. mint set of five, 3d.; per dozen sets, 2/6.

Surcharged BUITEN BEZIT.

½, 1, 2, 2½, 3c. mint set of five, 3d.; per dozen sets, 2/6.

CANADA.

Quebec Centenary sets, ½c. to 20c., again in stock. Mint set of eight, 3/9; blocks, 15/-.

½, 1, 2c., mint, 4d.; blocks, 1/4; per dozen sets, 4/-.

BECHUANALAND.

Surcharged on Great Britain.

¼d., King, yellow-green, mint, 1d.; block, 2¼d.; per dozen, 7d. Block of four, showing control E6, mint, 1/-.

NEW ZEALAND.

1¼d. brown, wmk. NZ and Star, mint, 3d.; block, 1/-.

Block of four with sheet number, mint, 1/6.

TRINIDAD.

1/- on yellow, plate 1, single wmk., mint, 2/6.

QUOTATIONS 30. 4d. post-free.

Ewen's Quotations for Current Postage Stamps

This List is constantly being added to and altered, the older stamps being deleted in order to make room for the new. The asterisk * signifies quotations temporarily cancelled; the dagger † that our New Issue distribution is not yet finished (and consequently we want to buy largely).

UNUSED STAMPS ONLY (except where noted). 1st COLUMN, BUYING PRICES; 2nd COLUMN, SELLING PRICES.

Country	Stamp Description	Buy Price	Sell Price
Aitutaki (N.Z.).	Crown paper, p. 14.		
301 PZ 1d grn	1d	1d	
302 PZ 1d rose	1d	1 1/2d	
Crown paper, p. 11.			
303 PZ 2 1/2d blue	2 1/2d	3d	
304 PZ 2 1/2d dark blue	2 1/2d	3d	
305 PZ 3d brn	—	4d	
306 PZ 6d rose	6d	7d	
307 PZ 1/- red	—	1/6	
308 PZ 1/- orange	1/0	—	
309 PZ 1/- no stop	—	30/0	
Antigua.			
7.03. Arms or King's Head.			
Wmk. Crown CC.			
301 AC 1d bi-col	1d	1d	
302 AC 1d ..	1d	1 1/2d	
303 AC 2d ..	2d	2 1/2d	
304 AC 2 1/2d ..	—	3d	
305 AC 3d ..	3d	4d	
306 AC 6d ..	6d	7d	
307 AC 1/- ..	—	2/6	
308 AC 2/- ..	—	2/0	
309 AC 2/6 ..	—	2/6	
310 KC 5/- ..	—	8/0	
4.07. Crown CC. chalky.			
311 AX 1d bi-col	1d	†	
312 AX 2d ..	—	8d	
313 AX 1/- ..	—	2/3	
314 KX 5/- ..	—	5/0	
Crown CA mult., ord. (thick).			
315 AM 1d all grn	not iss.	—	
316 AM 1d all rose	—	—	
317 AM 2 1/2d all blue	2 1/2d	3d	
Crown CA mult., chalky.			
321 AN 1/- bi-col	1/0	1/2	
Australian Commonwealth.			
POSTAGE DUE STAMPS.			
TYPE II. Space filled in.			
1902. Crown NSW. P. 1 1/2 x 1 1/2.			
313 FN 1d grn	6d	†	
314 FN 3d ..	3/0	†	
316 FN 10d ..	—	1/6	
317 FN 1/- ..	—	2/0	
318 FN 2/- ..	—	3/6	
Perf. 1 1/2 x 1 1/2 with 11.			
319 FN 1d grn	—	3d	
322 FN 3d grn	—	8d	
324 FN 5d ..	—	10d	
326 FN 8d ..	—	1/6	
328 FN 1/- ..	—	1/6	
330 FN 5/- ..	—	9/0	
Perf. 11.			
332 FN 1d grn	6d	—	
334 FN 3d ..	4d	—	
335 FN 4d ..	8d	—	
336 FN 5d ..	—	†	
338 FN 1/- ..	—	†	
339 FN 5/- ..	—	5/0	
337 FN 10/- ..	—	11/0	
338 FN 20/- ..	—	22/0	
1.06. Wmk. Crown A. p. 12 x 11.			
339 FA 1d grn	1d	1d	
340 FA 1d ..	—	1 1/2d	
341 FA 2d ..	2d	3d	
343 FA 4d ..	—	9d	
Wmk. Crown A. p. 11 x 11 1/2.			
359 FA 2d grn	†	†	
344 FA 6d ..	—	†	
8.07. Double-lined Crown A. p. 1 1/2 x 1 1/2.			
352 FA 1d grn	4d	†	
353 FA 1d ..	—	9d	
354 FA 2d ..	—	1/6	
355 FA 4d ..	—	1/0	
356 FA 6d ..	—	1/3	
TYPE III.			
361 FA 1/- grn	not iss.	—	
362 FA 2/- ..	—	—	
363 FA 5/- ..	—	5/0	
364 FA 10/- ..	—	not iss.	
365 FA 20/- ..	—	—	
Bahamas.			
1901. Queen's Staircase.			
Wmk. Crown CC., thick paper.			
300 PC 1d bi-col	—	2d	
Wmk. Crown CC., thin paper.			
301 PC 1d bi-col	1d	—	
302 PC 5d ..	5d	6d	
303 PC 2/- ..	2/0	2/4	
304 PC 3/- ..	3/0	3/6	
1902. King's Head.			
Wmk. Crown CA.			
305 KS 1d rose	—	3d	
306 KS 2 1/2d blue	—	6d	
307 KS 4d yel	—	5d	
308 KS 6d brn	—	7d	
309 KS 1/- bi-col	—	1/2	
(a) pale shade			
310 KS 5/- bi-col	—	5/10	
311 KS 1/- ..	—	2/3	
Crown CA mult., ord.			
312 KM 1d green	1d	1d	
313 KM 1d rose	1d	1 1/2d	
314 KM 2 1/2d blue	2 1/2d	3d	
315 KM 4d yellow	—	not iss.	
Barbados.			
1892. Arms. Wmk. Crown CA.			
301 AS 1d bi-col	—	4d	
302 AS 1d grn	—	1d	
303 AS 1d rose	—	2d	
304 AS 2d bi-col	—	6d	
305 AS 2 1/2d blue	—	6d	
306 AS 5d brn	—	6d	
307 AS 6d bi-col	—	9d	
308 AS 8d ..	—	9d	
309 AS 10d ..	—	1/0	
310 AS 2/6 blk & or	3/6	—	
311 AS 2/6 lil & grn	3/0	—	
Crown CA multiple.			
313 A 1 1/2d bi-col	4d	4d	
314 A 1d grn	4d	1d	
315 A 1d rose	1d	—	
(a) bright rose			
317 A 1 1/2d blue	2 1/2d	3d	
319 A 1d bi-col	6d	—	
320 A 1d ..	8d	10d	
322 A 1 1/2 ..	—	2/6	
1905. Nelson Centenary.			
Wmk. Crown CC.			
330 PC 1d bi-col	—	4d	
331 PC 1d ..	—	1 1/2d	
332 PC 1d ..	—	1 1/2d	
333 PC 2d ..	—	5d	
BRIT. NEW GUINEA—contd.			
1906. Wmk. Narrow Rosettes.			
thin paper.			
309 PN 1d bi-col	—	1/0	
310 PN 1d ..	—	2d	
311 PN 2d ..	—	4d	
312 PN 2 1/2d ..	—	4/0	
313 PN 4d ..	—	1/6	
314 PN 6d ..	—	1/6	
315 PN 1/- ..	—	3/0	
316 PN 2/6 ..	—	20/0	
1902. Wmk. Narrow Rosettes.			
thick paper.			
317 PN 1d bi-col	—	6d	
318 PN 1d ..	—	6d	
319 PN 2d ..	—	1/6	
320 PN 2 1/2d ..	—	1/6	
321 PN 4d ..	—	2/6	
322 PN 6d ..	—	2/0	
323 PN 1/- ..	—	3/0	
324 PN 2/6 ..	—	Unkn.	
BRIT. S. AFRICA.			
1898? New Printing by			
Waterloo, thick p., p. 15.			
311 AU 1/2 red	—	85/0	
1898. Arms. No wmk.			
312 AU 1d grn	1d	1d	
313 AU 1d rose	1d	1 1/2d	
314 AU 2d brn	2d	2 1/2d	
315 AU 2 1/2d blue	2 1/2d	3d	
316 AU 3d lilac	3d	3 1/2d	
317 AU 4d grn	4d	5d	
318 AU 6d lil	6d	7d	
319 AU 1/- yel	1/0	1/2	
320 AU 2/6 grey	2/6	2/11	
321 AU 3/- viol	3/0	3/6	
322 AU 5/- or	5/0	5/10	
323 AU 7/6 blk	7/6	8/9	
324 AU 10/- grn	10/0	11/8	
325 AU 12/- lil	20/0	23/0	
326 AU 15/- blue	—	115/0	
327 AU 18/- lil	—	230/0	
328 AU 22/- or	—	222	
1905. Victoria Falls. No Wmk.			
329 PU 1d red	1d	1 1/2d	
330 PU 2 1/2d blue	2 1/2d	3d	
331 PU 5d lake	5d	6d	
332 PU 1/- grn	1/0	1/2	
333 PU 2/6 blk	2/6	2/11	
334 PU 5/- viol	5/0	—	
BRUNEI.			
First Issue.			
Complete set of twelve, 50/-			
2.07. View of Brunei.			
314 BM 1c bi-col	—	2d	
315 BM 2c ..	—	1d	
316 BM 3c ..	—	4d	
317 BM 4c ..	—	1d	
318 BM 5c ..	—	3/0	
319 BM 8c ..	—	9d	
320 BM 10c ..	—	3d	
321 BM 25c ..	—	7d	
322 BM 50c ..	—	8d	
323 BM 50c ..	—	1/2	
324 BM 8/- ..	—	2/4	
New Colours.			
325 PM 1c all green	†	†	
326 PM 2c blk & blk	not iss.	—	
327 PM 3c all red	—	1 1/2d	
328 PM 5c yel & blk	—	2d	
329 PM 8c all blue	2 1/2d	†	
CANADA.			
1903. King's Head.			
No wmk.			
301 KU 1c grn	1d	1d	
302 KU 2c rose	1d	1 1/2d	
303 KU 5c blue	2 1/2d	3d	
304 KU 7c yel	3 1/2d	4d	
305 KU 10c lil	5d	6d	
306 KU 20c grn	10d	1/0	
307 KU 50c viol	—	2/5 1/2	
Postage Due.			
307 FU 1c viol	1d	1d	
308 FU 2c ..	1d	1 1/2d	
309 FU 5c ..	2 1/2d	3d	
Quebec Centenary Issue.			
310 PU 1c brown	—	1d	
311 PU 1c green	—	1 1/2d	
312 PU 2c red	—	2d	
313 PU 5c blue	—	4d	
314 PU 7c green	—	6d	
315 PU 10c lilac	—	7d	
316 PU 15c orange	—	10d	
317 PU 20c brown	—	1/2	
CAPE COLONY.			
1902. King's Head.			
Wmk. Anchor.			
301 KO 1d grn	1d	1d	
302 KO 1d rose	1d	1 1/2d	
303 KO 2d brn	2d	3d	
304 KO 2 1/2d blue	2 1/2d	4d	
305 KO 3d lil	3d	4d	
306 KO 4d grn	4d	5d	
307 KO 6d lil	6d	7d	
308 KO 1/- yel	1/0	1/2	
309 KO 5/- or	5/0	5/10	
CAYMAN ISLANDS.			
1901. King's Head.			
Wmk. Crown CA.			
301 KS 1d grn	—	3d	
302 KS 1d rose	—	2d	
303 KS 2 1/2d blue	—	1/0	
304 KS 6d brn	—	3/6	
305 KS 1/- oran	—	5/6	
Wmk. Crown CA mult.			
306 KM 1d grn	1d	—	
307 KM 1d rose	—	8d	
308 KM 2 1/2d blue	—	4d	
309 KM 4d bi-col	—	2/6	
310 KM 6d brn	—	1/6	
311 KM 6d bi-col	—	2/6	
312 KM 1/- oran	—	5/0	
313 KM 1/- bi-col	—	5/0	
314 KM 5/- ..	—	10/0	
8.07. Provisional Issue.			
315 KM 1d on 1d rose	2/6	†	
316 KM 1d on 5/-	—	10/0	
317 KM 1d on 5/-	—	15/0	
318 KM 2 1/2d on 4d	—	80/8	
319 KM 1d on 4d	—	80/0	
POSTAGE AND REVENUE.			
Crown CA mult. or single.			
318 KM 1d green	—	1d	
319 KM 1d rose	—	1 1/2d	
320 KM 2 1/2d blue	—	3d	
321 KN 3d on yel	—	3 1/2d	
322 KN 4d on yel	—	6d	
323 KN 6d lilac	—	6d	
324 KS 1/- on grn	—	2/6	
325 KS 5/- on yel	—	5/10	
326 KS 10/- on grn	—	11/8	
CAYMAN ISLANDS—contd.			
FIGURE DESIGN.			
Crown CA mult., ord.			
329 KM 1d brn	1d	1 1/2d	
Ceylon.			
1903. King's Head.			
Wmk. Crown CA.			
301 KS 2c brn	—	3d	
302 KS 3c grn	—	3d	
303 KS 4c yel	—	4d	
304 KS 5c lil	—	4d	
305 KS 6c rose	—	8d	
306 KS 12c grn	—	9d	
307 KS 15c blue	—	1/6	
308 KS 25c brn	—	2/0	
309 KS 30c viol	—	1/0	
310 KS 75c blue	—	3/6	
311 KS 1r 50c grey	12/6	—	
312 KS 2r 25c ..	—	25/0	
Crown CA mult., ord.			
313 KM 2c brn	1d	1 1/2d	
314 KM 3c grn	1d	1d	
315 KM 4c yel	1d	1d	
316 KM 5c lil	—	2d	
317 KM 6c rose	—	3d	
318 KM 12c grn	2d	2 1/2d	
319 KM 15c blue	2 1/2d	3d	
320 KM 25c yel	4d	5d	
321 KM 30c lil	5d	6d	
322 KM 75c blue	1/0	1/2	
323 KM 1r 50c grey	2/0	2/4	
324 KM 2r 25c brn	3/0	3/6	
Crown CA mult., chalky.			
325 KN 5c lilac	3d	—	
With value in figures.			
333 KM 5c lilac	3d	1d	
334 KM 6c rose	1d	1 1/2d	
ON SERVICE.			
1903. King's Head.			
Wmk. Crown CA.			
326 KS 2c brn	4/0	5/0	
327 KS 3c grn	—	3/0	
328 KS 5c lil	—	2/0	
329 KS 15c blue	—	4/0	
330 KS 25c yel	—	16/0	
331 KS 30c viol	—	8/0	
CHAMBA ON INDIA.			
King's Head.			
301 KO 1/2 grey	1d	—	
302 KO 1/2 rose	1d	1d	
303 KO 1a rose	1d	1 1/2d	
304 KO 2a viol	2d	2 1/2d	
305 KO 3a oran	3d	4d	
306 KO 4a grn	4d	5d	
307 KO 6a yel	6d	7d	
308 KO 8a viol	8d	10d	
309 KO 12a on red	1/0	1/2	
310 KO 1r bi-col	1/4	1/7	
311 KO P & R 1/2a	1d	1d	
312 KO .. 1a	1d	1 1/2d	
King's Head. Service.			
321 KO 1/2 grey	1d	1d	
322 KO 1/2 rose	1d	1d	
323 KO 1a rose	1d	1 1/2d	
324 KO 2a viol	2d	2 1/2d	
325 KO 4a grn	4d	—	
326 KO 6a viol	8d	10d	
327 KO 1r bi-col	1/4	1/7	
328 KO P & R 1/2a	1d	1d	

Table listing stamps from Gwalior on India, Hong Kong, India, Jaipur on India, and Johore. Includes details like '1902. King's Head', 'Wmk. Star, ordinary p.', and various denominations.

Table listing stamps from Johore (continued), King Edward VII. Land, Labuan, Lagos, Leeward Islands, Levant on Gt. Britain, and Malay States. Includes details like 'Overprinted on New Zealand', 'Wmk. Crown CA', and '1900. Tiger'.

Table listing stamps from Malay States (continued), Maldives, Malta, Mauritius, and Montserrat. Includes details like '1906. On Ceylon King's Head', '1895. Arms (Key to left)', and '1909. Key to right'.

Table listing stamps from Morocco Agencies on Gibraltar, Morocco Agencies on Great Britain, Nabha on India, Natal, and Newfoundland. Includes details like '1903. King's Head', '1902. King's Head', and '1897. Cabot Series'.

Table listing stamps from New South Wales, New Zealand, Orange River, and Papua. Includes details like 'Printed at Melbourne', 'Printed in Colony', and '1903. King's Head'.

Table listing stamps from North Borneo, Northern Nigeria, Nyasaland, and various other regions. Includes details like '1897. Pictorial or Arms', '1902. King's Head', and '1903. King's Head'.

PAPUA—continued.

Table listing stamps for Papua, including permanent design and various denominations like 1907 Wmk. Crown A, p. 11.

Table listing stamps for Papua, including various denominations like 373 PA 2d lil & blk 2d.

Table listing stamps for Patiala on India, including King's Head and various denominations like 301 KO 2a grey 2d.

Table listing stamps for Patiala on India, including King's Head Service and various denominations like 311 KO 2a lil 1d.

Table listing stamps for Penrhyn Islands (N.Z.), including various denominations like 302 PU 2d blue 4d.

Table listing stamps for Queensland, including Wmk. Crown A, p. 12, and various denominations like 321 QA 1d red 1d.

Table listing stamps for Queensland, including various denominations like 340 3d green 1d.

Table listing stamps for Queensland, including various denominations like 341 1d red 1d.

Table listing stamps for St. Helena, including 1902 King's Head and various denominations like 301 KS 4d grn 1d.

Table listing stamps for St. Helena, including various denominations like 302 KS 1d rose 1d.

Table listing stamps for St. Kitts Nevis, including 1903 Two designs and various denominations like 301 PS 4d bi-col 4d.

Table listing stamps for St. Kitts Nevis, including various denominations like 302 PS 1d 1d.

Table listing stamps for St. Lucia, including 1902 King's Head and various denominations like 301 KS 4d lil 4d.

Table listing stamps for St. Lucia, including various denominations like 302 KS 1d 6d.

St. Lucia—continued.

Table listing stamps for St. Lucia, including various denominations like 310 KM 2d lil 9d.

Table listing stamps for St. Vincent, including 1902 King's Head and various denominations like 301 KS 4d lil 2d.

Table listing stamps for St. Vincent, including various denominations like 302 KS 1d 3d.

Table listing stamps for St. Vincent, including various denominations like 303 KS 2d 2d.

Table listing stamps for St. Vincent, including various denominations like 304 KS 2d 7d.

Table listing stamps for St. Vincent, including various denominations like 305 KS 3d 7d.

Table listing stamps for St. Vincent, including various denominations like 306 KS 6d 1/4.

Table listing stamps for St. Vincent, including various denominations like 307 KS 1/2 grn 4/6.

Table listing stamps for St. Vincent, including various denominations like 308 KS 2/2 2/0.

Table listing stamps for St. Vincent, including various denominations like 309 KS 5/1 5/10.

Table listing stamps for St. Vincent, including various denominations like 310 KM 4d lil 4d.

Table listing stamps for St. Vincent, including various denominations like 311 KM 1d 4d.

Table listing stamps for St. Vincent, including various denominations like 312 KM 1/2 grn 3/0.

Table listing stamps for St. Vincent, including various denominations like 313 KN 4d lil 2d.

Table listing stamps for St. Vincent, including various denominations like 314 KN 1d 2d.

SOMALILAND—continued.

Table listing stamps for Somaliland, including various denominations like 305 KS 3a bi-col 3d.

Table listing stamps for Somaliland, including various denominations like 306 KS 4a 8d.

Table listing stamps for Somaliland, including various denominations like 307 KS 6a 6d.

Table listing stamps for Somaliland, including various denominations like 308 KS 8a 1/0.

Table listing stamps for Somaliland, including various denominations like 309 KS 12a 2/6.

Table listing stamps for Somaliland, including various denominations like 310 KC 1r grn 1/4.

Table listing stamps for Somaliland, including various denominations like 311 KC 2r viol 2/8.

Table listing stamps for Somaliland, including various denominations like 312 KC 3r bi-col 4/0.

Table listing stamps for Somaliland, including various denominations like 313 KC 5r 6/8.

Table listing stamps for Somaliland, including various denominations like 314 KM 4a grn 4d.

Table listing stamps for Somaliland, including various denominations like 315 KM 1a bi-col 1d.

Table listing stamps for Somaliland, including various denominations like 316 KM 2a viol 2d.

Table listing stamps for Somaliland, including various denominations like 317 KM 2a blue 2d.

Table listing stamps for Somaliland, including various denominations like 318 KM 3a bi-col 3d.

Table listing stamps for Somaliland, including various denominations like 319 KM 4a 4d.

STRAITS—continued.

Table listing stamps for Straits, including various denominations like 322 KM 8c blue 3d.

Table listing stamps for Straits, including various denominations like 323 KM 10c on yel 3d.

Table listing stamps for Straits, including various denominations like 324 KM 10c lil on yel 3d.

Table listing stamps for Straits, including various denominations like 325 KM 25c lil 9d.

Table listing stamps for Straits, including various denominations like 326 KM 30c blk 2/0.

Table listing stamps for Straits, including various denominations like 327 KM 50c grn 1/4.

Table listing stamps for Straits, including various denominations like 328 KM 50c grn 5/0.

Table listing stamps for Straits, including various denominations like 329 KN 1c grn 1/4.

Table listing stamps for Straits, including various denominations like 330 KN 3c lil 3d.

Table listing stamps for Straits, including various denominations like 331 KN 4c on red 4d.

Table listing stamps for Straits, including various denominations like 332 KN 5c lil 1d.

Table listing stamps for Straits, including various denominations like 333 KN 8c on blue 1/0.

Table listing stamps for Straits, including various denominations like 334 KN 10c on yel 1/0.

Table listing stamps for Straits, including various denominations like 335 KN 25c blk 1/0.

Table listing stamps for Straits, including various denominations like 336 KN 50c grn 1/2.

TONGA—continued.

Table listing stamps for Tonga, including various denominations like 315 4d blue 1d.

Table listing stamps for Tonga, including various denominations like 316 1d bi-col 1d.

Table listing stamps for Tonga, including various denominations like 317 2d 2d.

Table listing stamps for Tonga, including various denominations like 318 2d 2d.

Table listing stamps for Tonga, including various denominations like 319 3d 3d.

Table listing stamps for Tonga, including various denominations like 320 3d 3d.

Table listing stamps for Tonga, including various denominations like 321 3d 3d.

Table listing stamps for Tonga, including various denominations like 322 3d 3d.

Table listing stamps for Tonga, including various denominations like 323 3d 3d.

Table listing stamps for Tonga, including various denominations like 324 3d 3d.

Table listing stamps for Tonga, including various denominations like 325 3d 3d.

Table listing stamps for Tonga, including various denominations like 326 3d 3d.

Table listing stamps for Tonga, including various denominations like 327 3d 3d.

Table listing stamps for Tonga, including various denominations like 328 3d 3d.

Table listing stamps for Tonga, including various denominations like 329 3d 3d.

TRANSVAAL.

Table listing stamps for Transvaal, including various denominations like 301 KS 4d bi-col 1d.

Table listing stamps for Transvaal, including various denominations like 302 KS 1d 1d.

Table listing stamps for Transvaal, including various denominations like 303 KS 2d 4d.

Table listing stamps for Transvaal, including various denominations like 304 KS 2d 9d.

Table listing stamps for Transvaal, including various denominations like 305 KS 3d 8d.

Table listing stamps for Transvaal, including various denominations like 306 KS 4d 1/0.

Table listing stamps for Transvaal, including various denominations like 307 KS 6d 8d.

Table listing stamps for Transvaal, including various denominations like 308 KS 1/2 grn 2/9.

Table listing stamps for Transvaal, including various denominations like 309 KS 1/2 brn 1/6.

Table listing stamps for Transvaal, including various denominations like 310 KS 2/2 brn 4/6.

Table listing stamps for Transvaal, including various denominations like 311 KS 2/2 yel 7/6.

Table listing stamps for Transvaal, including various denominations like 312 KS 2/6 bi-col 2/6.

Table listing stamps for Transvaal, including various denominations like 313 KS 5/2 on yel 5/0.

Table listing stamps for Transvaal, including various denominations like 314 KS 10/2 on red 10/0.

Table listing stamps for Transvaal, including various denominations like 315 KS 2/1 bi-col 30/0.

VICTORIA—continued.

Table listing stamps for Victoria, including various denominations like 342 QA 6d p 12 6d.

Table listing stamps for Victoria, including various denominations like 343 QA 9d p 12 11d.

Table listing stamps for Victoria, including various denominations like 344 QA 1/2 1/0.

Table listing stamps for Victoria, including various denominations like 345 QA 1/2 p 11 1/2.

Table listing stamps for Victoria, including various denominations like 346 QA 5/2 p 11 5/0.

Table listing stamps for Victoria, including various denominations like 347 QA 5/2 p 12 5/0.

Table listing stamps for Victoria, including various denominations like 348 QA 5/2 p 12 20/0.

Table listing stamps for Victoria, including various denominations like 349 QA 5/2 p 12 20/0.

Table listing stamps for Victoria, including various denominations like 350 KA 2/2 p 11 40/0.

Table listing stamps for Victoria, including various denominations like 351 KA 2/2 p 12 40/0.

Table listing stamps for Victoria, including various denominations like 352 KA 2/2 p 11 40/0.

Table listing stamps for Victoria, including various denominations like 353 KA 2/2 p 11 40/0.

Table listing stamps for Victoria, including various denominations like 354 KA 2/2 p 11 40/0.

Table listing stamps for Victoria, including various denominations like 355 KA 2/2 p 11 40/0.

Table listing stamps for Victoria, including various denominations like 356 KA 2/2 p 11 40/0.

Ewen's Current Stamp Quotations.

Only address (no agencies): Ewen's, Ltd., 32, Palace Square, Norwood, London, S.E.

NEW ISSUES SUPPLEMENT.

NO. 174. [ENTERED AT STATIONERS' HALL.]

SATURDAY, FEBRUARY 13, 1909.

[SUPPLEMENT TO "E.W.S.N. SPECIMEN COPY FREE.]

TERMS: CASH IN ADVANCE.

Deposit Accounts:—All payments (for whatever purpose) are credited to a deposit account, and all invoices (whether for stamps, albums, subscriptions or postage, etc.), are debited to such account. This deposit account is required to be kept in credit and should not be overdrawn. The balance is returnable post free on demand.

Returns:—Stamps which are not as ordered may be returned within 10 days and their full sale price will be re-credited to deposit account.

Bank notes:—20 mark=19/6; 50 francs=39/8; 20 kronen=16/6; 20 kroner=22/-; 10 gulden=16/6; 10 roubles=21/-; U.S.A. dollar=4/1. Cheques payable to "Ewen's Colonial Stamp Market, Ltd.," or "H. L. Ewen"; postal orders, etc., payable at Anerley Road Post Office but preferred blank. Cheques on France and Germany accepted at same rates as bank notes, also bons de poste.

Telegraphic Address:—"Regardless, London."

Code:—5th Edition, A B C.

Telephone:—579 Sydenham.

Nearest Railway Station:—"Crystal Palace" (L.B. & S.C. or S.E. & C. Ry.).

Correspondence:—All European languages. All correspondence despatched in plain envelopes.

Terms:—Postage and Registration extra. Stamps can be interleaved with tissue paper to prevent sticking together in post, id. each letter.

Condition:—All stamps are guaranteed genuine and in fine condition, well-centred; if used, lightly cancelled; if unused, mint with original gum. All stamps offered to us must conform to this description.

Publications:—A list of our albums, catalogues, journals, etc., may be obtained free on application.

If you want to sell, separate the stamps into (i.) current issues of British Colonies, which should be priced according to the list in E.W.S.N. (column i.), and (ii.) obsolete issues, our cash buying prices for which are published periodically in Ewen's Stamp Quotations (4d. post free.) Unless clients specially request that a cheque be remitted, the amount of our purchase will be placed to the credit of their deposit account.

If you want to buy, draw a circle round the price of the stamps desired (column ii.), write your name at top of page and send the list (or the pages marked) to us entire, or it is sufficient to give us the name of the country and index-numbers of stamps desired.

If you want to exchange, observe same conditions.

LATEST ARRIVALS.

BARBADOS.

1d. Nelson type, single CC wmk., thin paper, mint, 1½d.; block, 5d.; per doz., 1/2.
½d., 2d., 2½d., Nelson, multiple CA wmk. thick paper, mint set of three, 9d.; blocks, 3/-.
½d. to 1/-, Nelson, single CC wmk., mint set of seven, 3/5.

MAURITIUS.

25c. green, single CA wmk., mint, 6d.; block, 2/-.
2c. multiple chalky, mint, ½d.; per dozen, 5d.
3c. multiple chalky, mint, 1d.; per dozen, 8d.
4c. multiple chalky, mint, 1d.; per dozen, 10d.
6c. multiple chalky, mint, 1½d.; per dozen, 1/2.
15c. multiple chalky, mint, 3d.; per dozen, 2/11.

MONSERRAT.

5/- single CC wmk., mint, 6/6.

FRENCH MARTINIQUE.

1, 2, 4c., 1909 issue, mint, 1d.; blocks, 3d.; per dozen, 8d.

U.S.A.

1, 2c., 1908 issue, imperf., mint set of two pairs, 4d.; blocks, 8d.
3, 4c., new issue, mint, 4d.; blocks, 1/4.

ST. PIERRE & MIQUELON.

Orders can be booked for sets up to 1 or 5 francs; supply expected immediately (possibly before this issue of E.W.S.N. is published).

FRENCH MONEY.

In future we will give 19/10 instead of 19/9 per 25 francs for French cheques, bank notes and bon de postes, and we shall be glad if clients will note that we very much prefer such to international money orders. We do not accept foreign coins of any kind.

JAIPUR STATAE.

Perf. 12, ½, 1, 2a. complete set, cat. 3/1, mint, 1/9
1a. cat. 1/-, mint, 8d.; pair, 1/4.
2a. cat. 2/-, mint, 1/-; pair, 2/-; block, 4/-.

Perf. 12½, ½a. blue, mint, 2/-; pair, 4/-.

Perf. 12½, one side and 12 others, ½, 1, 2a. complete set, mint, 1/9; block, 7/-.

1a. mint, block of four, and 2a. block of four, rejoined, 6/6.

Perf. 13½, (current issue) ½a. mint per doz. 4d.; entire sheet of 80, 2/2.
½, 1, 2, 4, 8a., 1r. complete mint set, 3/1; blocks, 12/4.

CANADA.

50c. violet, King's Head, new value, mint, 2/5½; block, 9/10.

New Hebrides.

SURCHARGED ON NEW CALEDONIA.

5c., 10c., 25c., 50c., 1f.

The complete mint set of five for 1/9; blocks 7/- only.

GWALIOR.

½a. grey, King's Head, surcharge 2½ instead of 2¼mm. apart, mint, ½d.; block, 1½d.
1a. rose, King's Head, surcharge 2½ instead of 2¼mm. apart, mint, 1½d.; block, 5d.

C.E.F. on INDIA.

1a., King's Head, mint, 3d.; block, 1/-; per dozen, 2/6; block of four, showing dropped "F" variety, mint, 2/-.

ST. VINCENT.

½d., 1d., 2d., 2½d., pictorial issue, mint set of four, 7d.; blocks, 2/4. (The new design has now been re-engraved, so these may become obsolete).
6d., King, multiple chalky, mint, 1/- . This stamp is now obsolete.

WESTERN AUSTRALIA.

2/- V and Crown, p. 12½, mint, 2/4.
2/6 " " " " 2/11.
10/- " " " " 11/8.
£1 " " " " 23/-.

SWITZERLAND.

20fr. orange, re-engraved (S.G. No. 206, but on granite paper), mint, 20/-.

SWITZERLAND.

1909 issue.
2c. bistre, mint, ½d.; per doz., 3d.
3c. violet, mint, ½d.; per doz., 5d.
5c. green, mint, 1d.; per doz., 7d.
25c. blue, mint, 3d.; block 1/-.
40c. mauve, mint, 5d.; block, 1/8.
50c. green, mint, 6d.; block, 2/-.
1f. claret, mint, 11½d.; block, 3/6.
3f. bistre, mint, 2/10.

HOLLAND.

20c., 1909 issue, mint, 5d.
15c., 1909 issue, mint, 3½d.; block, 1/2.

ABYSSINIA.

Provisional Issue, 11.08.
½ to 8pi., mint set of six, 3/3.
16pi., mint, 3/3.
½, 1, 1pi., mint set of three, 3d.
2pi. with the letters "pias" almost obliterated, mint, 1/6.
½, 1pi., postage due, 1909 issue, mint 2d.

TRAVANCORE.

4 cash, rose, 1909 issue, mint, ½d.; block, 1½d.; per doz., 4d.

CHILE.

12c. S.G. No. 97, entire sheet of 100 with error No. 98, cat. 89/6. mint, 25/- only.
30c. green, 1908 issue, mint, 5d.; strip of ten, from top of sheet inscribed "FOR 10-12-15-20-30 and 50 CENT REPUBLICA DE CHILE" in black, evidently engraved on head plate and "30 Centavos No. 3710" in green and red, the strip, 4/6.

MALAY.

3c. brown and black, multiple wmk., chalky paper, mint, 3/-.

NEW ZEALAND.

1/-, comb perf. 14½ x 15. NZ and Star, mint, 1/2; block, 4/8.

BELGIAN CONGO.

The New Surcharged Issue.
10, 15, 25, 40, 50c., 1f., pictorial stamps, mint set, 2/6; blocks, 10/-.
3½f., mint, 3/5.
5f. " 4/10.
10f. " 9/4.

QUOTATIONS 30. 4d. post-free.

DANISH WEST INDIES.

15 bits, mint, 2d.; block, 8d.
30 bits, mint, 3½d.; block, 1/2.
40 bits, mint, 5d.; block, 1/8.

CAYMAN IS.

1d. on 4d. King, multiple wmk., chalky paper, mint, 55/-.

STANLEY GIBBONS' CATALOGUE.

Part II., 1909 edition.
We can supply this by return of post at 2/10 post free.

MOZAMBIQUE.

2½ to 400 reis., mint set of eleven, 1907 issue (new colours), 4/9.
500, 700 reis, mint, 5/1.

BRITISH SOLOMON ISLANDS.

½d., 1d., 2d., 2½d., 5d., 6d., 1/-, mint set of seven, 4/6; blocks, 18/-; per dozen sets, 54/-.
Strip of six of each value, showing all types, 25/-.

BRUNEI.

1c. all green, mint, ½d.; block, 1½d.; per dozen, 4d.; sheet of 60, 1/5½.
3c. all rose, mint, 1½d.; block, 5d.; per dozen, 1/-; sheet of 60, 5/10.
5c. yellow and black, mint, 2d.; block, 7d.; per dozen, 1/8; sheet of 60, 8/4.
Set of three, new colours, mint, 3½d.; blocks 1/2; per dozen sets, 3/6.
1, 2, 3, 4, 8c. old colours, mint set of five, 1/3; blocks, 5/-; per dozen sets, 15/-.
1c. green and black, mint, 2d.; block, 8d.; per dozen, 2/-.
2c. red and black, mint, 1d.; block, 4d.; per dozen, 1/-.
3c. brown and black, 4d.; block, 1/4; per dozen, 4/-.
4c. lilac and black, 1½d.; block, 6d.; per dozen, 1/6.
8c. yellow and black, mint, 9d.; block 3/-; per dozen, 9/-.

DUTCH INDIES.

Current design, 7½c. unsurcharged, mint, 2d.; block, 8d.
2½c. (cent) postage due (new issue), mint, 1d.; block, 4d.
30c. postage due, mint, 6d.

NORWAY.

15 öre brown, 1908 issue, mint, 3d.; block, 1/-.

SURCHARGED DUTCH INDIES.

½c. Java, ½c. Buiten Bezit, mint set of two, ½d.; per dozen sets, 4d.; per 100 sets of two, 2/6.

Surcharged JAVA.

½, 1, 2, 2½, 3c. mint set of five, 3d.; per dozen sets, 2/6.

Surcharged BUITEN BEZIT.

½, 1, 2, 2½, 3c. mint set of five, 3d.; per dozen sets, 2/6.

CANADA.

Quebec Centenary sets, ¼c. to 20c., again in stock. Mint set of eight, 3/9; blocks, 15/-.
½, 1, 2c., mint, 4d.; blocks, 1/4; per dozen sets, 4/-.

NEW ZEALAND.

1½d. brown, wmk. NZ and Star, mint, 3d.; block, 1/- . Block of four with sheet number, mint, 1/6.

TRINIDAD.

1/- on yellow, plate 1, single wmk., mint, 2/6.

Ewen's Quotations for Current Postage Stamps

This List is constantly being added to and altered, the older stamps being deleted in order to make room for the new. The asterisk * signifies quotations temporarily cancelled; the dagger † that our New Issue distribution is not yet finished (and consequently we want to buy largely).

UNUSED STAMPS ONLY (except where noted). 1st COLUMN, BUYING PRICES; 2nd COLUMN, SELLING PRICES.

Buy	Sell	Country/Description	Buy	Sell	Country/Description	Buy	Sell	Country/Description	Buy	Sell	Country/Description	Buy	Sell	Country/Description
		Aitutaki (N.Z.).			BARBADOS—continued.			BRIT. NEW GUINEA—contd.			CAYMAN ISLANDS—contd.			DOMINICA—continued.
		Crown paper, p. 14.			331 PC 2d bi-col .. 8d			1906. Wmk. Narrow Rosettes.			Figure Design.			Crown CA. mult. ord.
		301 PZ 4d grn .. 4d			335 PC 6d .. 6d			thin paper.			Crown CA., mult., ord.			327 PM 4d all grn .. 4d
		302 PZ 1d rose .. 1d			336 PC 1/- .. 1/0			309 PN 4d bi-col .. 1/0			329 KM 4d brn .. 4d			328 PM 1d all rose 1d 1d
		Crown paper, p. 11.			344 PM 4d bi-col .. 1d			311 PN 2d .. 4d			Ceylon.			329 PM 2d all blue 2d 3d
		303 PZ 2d blue .. 2d			345 PM 2d .. 4d			312 PN 2d .. 2/0			1903. King's Head.			E. Africa & Uganda Prot.
		304 PZ 2d dark blue 2d 3d			346 PM 2d .. 4d			313 PN 4d .. 1/6			Wmk. Crown CA.			1903. King's Head.
		305 PZ 3d brn .. 4d			1906. Tercentenary.			314 PN 6d .. 1/6			301 KS 2c brn .. 3d			Wmk. Crown CA.
		306 PZ 6d rose .. 6d			Wmk. Crown CA., mult.			315 PN 1/- .. 3/0			302 KS 3c grn .. 3d			302 KS 1a bi-col .. 4d
		307 PZ 1/- red .. 1/6			337 PM 1d bi-col 1d -			316 PN 2/6 .. 2/0			303 KS 4c lil .. 4d			303 KS 2a viol .. 1/4
		308 PZ 1/- orange 1/0 -			Overprinted			317 PN 4d .. 6d			304 KS 5c lil .. 4d			304 KS 2 1/2 blue .. 3/0
		309 PZ 1/- no stop .. 3/0			"Kingston Relief Fund."			318 PN 1d .. 6d			305 KS 6c rose .. 4d			305 KS 3a bi-col .. 4/0
		Antigua.			338 AS 1d on 2d .. 2d			319 PN 2d .. 1/6			306 KS 12c grn .. 9d			306 KS 4a .. 2/0
		7.03. Arms or King's Head.			339 AS level stop .. 2/0			320 PN 2d .. 1/6			307 KS 25c brn .. 2/0			307 KS 5a .. 6/0
		Wmk. Crown CC.			340 AS no stop .. 1/3			321 PN 4d .. 2/6			308 KS 30c viol .. 1/0			308 KS 8a .. 4/0
		301 AC 4d bi-col .. 1d			341 AS 1d on 2d inv. .. 8d			322 PN 6d .. 2/0			310 KS 75c blue .. 3/6			Wmk. Crown CC.
		302 AC 1d .. 1d			342 AS level stop .. 2/6			323 PN 1/- .. 3/0			311 KS 1r 50c grey 12/6 -			309 KC 1r grn .. 4/0
		303 AC 2d .. 2d			343 AS no stop .. 1/6			324 PN 1/- .. 3/0			312 KS 2r 25c .. 25/0			310 KC 2r viol .. 6/0
		304 AC 2d .. 2d			(complete set of six, unused, 7-6)			325 PN 2/6 .. Unkn.			Crown CA. mult., ord.			311 KC 3r bi-col 4/6 -
		305 AC 3d .. 3d			Bechuanaland.			326 PN 2/6 .. Unkn.			312 KC 4r .. 10/0			312 KC 5r .. 15/0
		306 AC 6d .. 6d			1904. On Great Britain.			327 PN 4d .. 2/6			313 KC 10r .. 17/6			314 KC 20r .. 27/0
		307 AC 1/- .. 2/6			301 KO 4d green .. 2d			328 PN 6d .. 2/0			316 KC 50r .. 79/2			Same, toned paper.
		308 AC 2/- .. 2/4			305 KO 1d red .. 1d			329 PN 1d .. 2/6			317 KT 1r grn .. 7/6			318 KT 2r viol .. 30/0
		309 AC 2/6 .. 2/6			306 KO 2 1/2 blue 2 1/2 3d			330 PN 1d .. 2/6			Crown CA. mult., ord.			Crown CA. mult., ord.
		310 KC 5/- .. 8/0			307 KN 4d yel-grn 4d -			331 PN 1/- .. 3/0			319 KM 4a grn .. 3d			320 KM 1a bi-col .. 5d
		4.07. Crown CC. chalky.			Bermuda.			332 PN 1/- .. 3/0			320 KM 2a viol .. 8d			321 KM 2a viol .. 8d
		311 AN 4d bi-col 1d +			1902. Dockyard.			333 PN 1/- .. 3/0			322 KM 2 1/2 blue .. 5d			323 KM 3a bi-col 8d -
		312 AN 2d .. 8d			Wmk. Crown CA.			334 PN 1/- .. 3/0			324 KM 4a .. 9d			324 KM 4a .. 9d
		313 AN 1/- .. 2/3			302 PS 4d bi-col 4d -			335 PN 1/- .. 3/0			325 KM 5a .. 1/0			325 KM 5a .. 1/0
		314 KN 5/- .. 5/0			303 PS 1d .. 2d			336 PN 1/- .. 3/0			326 KM 8a .. 1/0			326 KM 8a .. 1/0
		Crown CA. mult., ord. (thick).			304 PS 3d .. 3d			337 PN 1/- .. 3/0			Crown CC. chalky.			327 KN 1r green 1/9 -
		315 AM 4d all grn not iss.			305 PS 3d .. 3d			338 PN 1/- .. 3/0			328 KN 10rs. bi-col 13/4 -			328 KN 10rs. bi-col 13/4 -
		316 AM 4d all rose .. 4d			306 PS 3d .. 3d			339 PN 1/- .. 3/0			Crown CA. mult., ord.			329 KN 2d .. 4d
		317 AM 2d all blue 2 1/2 3d			307 PM 1d .. 2d			340 PN 1/- .. 3/0			329 KM 1a bi-col .. 2d			330 KN 2d .. 4d
		Crown CA. mult., chalky.			308 PM 2 1/2 .. 2 1/2			341 PN 1/- .. 3/0			330 KN 2a viol .. 3d			331 KN 3d .. 3d
		321 AN 1/- bi-col 1/0 -			309 PM 3d .. not iss.			342 PN 1/- .. 3/0			331 KN 3a bi-col .. 3d			332 KN 3d .. 3d
		Australian Commonwealth.			310 PM 4d .. not iss.			343 PN 1/- .. 3/0			332 KN 4a .. 3d			333 KN 4a .. 3d
		POSTAGE DUE STAMPS.			311 PM 4d all green not iss.			344 PN 1/- .. 3/0			333 KN 5a .. 3d			334 KN 5a .. 3d
		TYPE II. Space filled in.			312 PM 1d all rose 1d 1 1/2			345 PN 1/- .. 3/0			334 KN 5a .. 3d			335 KN 5a .. 3d
		1902. Crown NSW. P. 11 1/2. 12			British Central Africa.			346 PN 1/- .. 3/0			335 KN 5a .. 3d			336 KN 5a .. 3d
		313 FN 1d grn .. 6d			1903. King's Head.			347 PN 1/- .. 3/0			336 KN 5a .. 3d			337 KN 5a .. 3d
		314 FN 3d .. 3/0			Wmk. Crown CA.			348 PN 1/- .. 3/0			337 KN 5a .. 3d			338 KN 5a .. 3d
		315 FN 10d .. 1/6			301 KS 1d bi-col .. 2 1/2			349 PN 1/- .. 3/0			338 KN 5a .. 3d			339 KN 5a .. 3d
		316 FN 10d .. 1/6			302 KS 2d .. 4d			350 PN 1/- .. 3/0			339 KN 5a .. 3d			340 KN 5a .. 3d
		317 FN 1/- .. 2/0			303 KS 4d .. 5d			351 PN 1/- .. 3/0			340 KN 5a .. 3d			341 KN 5a .. 3d
		318 FN 2/- .. 3/6			304 KS 6d .. 6d			352 PN 1/- .. 3/0			341 KN 5a .. 3d			342 KN 5a .. 3d
		Perf. 11 1/2. 12 with 11.			305 KS 1/- .. 1/6			353 PN 1/- .. 3/0			342 KN 5a .. 3d			343 KN 5a .. 3d
		319 FN 4d grn .. 2d			306 KC 2/6 grn .. 2/6			354 PN 1/- .. 3/0			343 KN 5a .. 3d			344 KN 5a .. 3d
		320 FN 3d grn .. 8d			307 KC 4/- bi-col 4/0 -			355 PN 1/- .. 3/0			344 KN 5a .. 3d			345 KN 5a .. 3d
		321 FN 5d .. 10d			308 KC 10/- .. 15/0			356 PN 1/- .. 3/0			345 KN 5a .. 3d			346 KN 5a .. 3d
		322 FN 6d .. 1/6			309 KC 1/- .. 30/0			357 PN 1/- .. 3/0			346 KN 5a .. 3d			347 KN 5a .. 3d
		323 FN 1/- .. 1/6			310 KC 1/- .. 9/0			358 PN 1/- .. 3/0			347 KN 5a .. 3d			348 KN 5a .. 3d
		324 FN 5/- .. 9/0			Crown CA. mult., chalky.			359 PN 1/- .. 3/0			348 KN 5a .. 3d			349 KN 5a .. 3d
		Perf. 11.			311 KN 6d .. 5/6			360 PN 1/- .. 3/0			349 KN 5a .. 3d			350 KN 5a .. 3d
		325 FN 1d grn .. 6d			British Guiana.			361 PN 1/- .. 3/0			350 KN 5a .. 3d			351 KN 5a .. 3d
		326 FN 3d .. 4d			1899. Ship.			362 PN 1/- .. 3/0			351 KN 5a .. 3d			352 KN 5a .. 3d
		327 FN 5d .. 8d			Wmk. Crown CA.			363 PN 1/- .. 3/0			352 KN 5a .. 3d			353 KN 5a .. 3d
		328 FN 5d .. 8d			302 PS 1c grn .. 1d			364 PN 1/- .. 3/0			353 KN 5a .. 3d			354 KN 5a .. 3d
		329 FN 1/- .. 1/6			303 PS 2c on red .. 4d			365 PN 1/- .. 3/0			354 KN 5a .. 3d			355 KN 5a .. 3d
		330 FN 1/- .. 1/6			304 PS 4c lil & blue .. 4d			366 PN 1/- .. 3/0			355 KN 5a .. 3d			356 KN 5a .. 3d
		331 FN 1/- .. 1/6			305 PS 5c blue .. 4d			367 PN 1/- .. 3/0			356 KN 5a .. 3d			357 KN 5a .. 3d
		332 FN 5/- .. 9/0			306 PS 6c blk & blue .. 8d			368 PN 1/- .. 3/0			357 KN 5a .. 3d			358 KN 5a .. 3d
		Perf. 11 1/2. 12 with 11.			307 PS 8c lil & blk .. 6d			369 PN 1/- .. 3/0			358 KN 5a .. 3d			359 KN 5a .. 3d
		333 FN 4d grn .. 8d			308 PS 12c lil & vi .. 10d			370 PN 1/- .. 3/0			359 KN 5a .. 3d			360 KN 5a .. 3d
		334 FN 3d grn .. 8d			309 PS 24c lil & grn .. 1/6			371 PN 1/- .. 3/0			360 KN 5a .. 3d			361 KN 5a .. 3d
		335 FN 4d .. 8d			310 PS 48c blk & brn 3/0 -			372 PN 1/- .. 3/0			361 KN 5a .. 3d			362 KN 5a .. 3d
		336 FN 5d .. 8d			311 PS 60c grn/rose 10/0 -			373 PN 1/- .. 3/0			362 KN 5a .. 3d			363 KN 5a .. 3d
		337 FN 1/- .. 1/6			312 PS 72c lil & brn .. 4/6			374 PN 1/- .. 3/0			363 KN 5a .. 3d			364 KN 5a .. 3d
		338 FN 1/- .. 1/6			Crown CA. mult., ord.			375 PN 1/- .. 3/0			364 KN 5a .. 3d			365 KN 5a .. 3d
		339 FN 5/- .. 5/0			313 PM 1c grn .. 1d			376 PN 1/- .. 3/0			365 KN 5a .. 3d			366 KN 5a .. 3d
		340 FN 10/- .. 11/0			314 PM 2c on red .. 6d			377 PN 1/- .. 3/0			366 KN 5a .. 3d			367 KN 5a .. 3d
		341 FN 20/- .. 22/0			315 PM 2c rose 1d 1 1/2			378 PN 1/- .. 3/0			367 KN 5a .. 3d			368 KN 5a .. 3d
		1.06. Wmk. Crown A. p. 12 x 11.			316 PM 4c lil & blue 4d			379 PN 1/- .. 3/0			368 KN 5a .. 3d			369 KN 5a .. 3d
		339 FA 4d grn .. 1d			317 PM 4c brn & vio 2d 2 1/2			380 PN 1/- .. 3/0			369 KN 5a .. 3d			370 KN 5a .. 3d
		340 FA 1d .. 1 1/2			318 PM 5c on blue .. 1/6			381 PN 1/- .. 3/0			370 KN 5a .. 3d			371 KN 5a .. 3d
		341 FA 2d .. 2 1/2			319 PM 5c blue 2 1/2 3d			382 PN 1/- .. 3/0			371 KN 5a .. 3d			372 KN 5a .. 3d
		342 FA 4d .. 9d			320 PM 6c blk & blue 6d			383 PN 1/- .. 3/0			372 KN 5a .. 3d			373 KN 5a .. 3d
		Wmk. Crown A. p. 11 x 11 1/2.			321 PM 6c grey 3d 4d			384 PN 1/- .. 3/0			373 KN 5a .. 3d			374 KN 5a .. 3d
		343 FA 4d .. 9d			322 PM 12c lil & vi .. 10d			385 PN 1/- .. 3/0			374 KN 5a .. 3d			375 KN 5a .. 3d
		344 FA 2d grn .. 1d			323 PM 24c lil & grn .. 1/6			386 PN 1/- .. 3/0			375 KN 5a .. 3d			376 KN 5a .. 3d
		345 FA 6d .. 1 1/2			324 PM 48c blk & brn 3/0 -			387 PN 1/- .. 3/0			376 KN 5a .. 3d			377 KN 5a .. 3d
		8.07. Double-lined Crown A. p. 11 1/2 x 11.			325 PM 60c grn/rose 10/0 -			388 PN 1/- .. 3/0			377 KN 5a .. 3d			378 KN 5a .. 3d
		352 FA 4d grn .. 4d												

Future of Stamp Collecting.

WHICH DO YOU VOTE FOR ?

Which form of Stamp Collecting do you think will be most popular in the future ?

1. General Collecting, without watermarks, perforations, shades, surcharges. About 9,500 different varieties of postage adhesives exist, giving a reasonable chance of making a representative collection of the stamps of the whole world.
2. General Collecting, according to existing detailed catalogues. Anything approaching completeness (40,000 varieties) impossible.
3. General Collecting, limited to current and new issues, chiefly unused. The usual method is to join a New Issue Service.
4. Moderate specialism, limited to mother country and colonies or to certain countries only.
5. Scientific specialism, limited to a single country or even issue at a time.

WE SHALL GREATLY VALUE YOUR OPINION

if you will kindly write it below and post it to us.

Name

Address

Date.....

Opinion

.....

.....

EWEN'S WEEKLY STAMP NEWS,

32, Palace Square, Norwood, London, S.E.

Ewen's Quotations for Current Postage Stamps

This List is constantly being added to and altered, the older stamps being deleted in order to make room for the new. The asterisk * signifies quotations temporarily cancelled; the dagger † that our New Issue distribution is not yet finished (and consequently we want to buy largely).

UNUSED STAMPS ONLY (except where noted). 1st COLUMN, BUYING PRICES; 2nd COLUMN, SELLING PRICES.

Buy	Sell	Buy	Sell	Buy	Sell	Buy	Sell	Buy	Sell	Buy	Sell	Buy	Sell
Aitutaki (N.Z.).													
Crown paper, p. 14													
301 FZ	14	14											
302 FZ	14	14											
Crown paper, p. 11													
303 FZ	2 1/2	3d											
304 FZ	2 1/2	3d											
305 FZ	3d	4d											
306 FZ	6d	7d											
307 FZ	1s	1 1/8											
308 FZ	1s	1 1/8											
309 FZ	1s	1 1/8											
Antigua.													
Arms of King's Head.													
Wmk. Crown CA.													
301 AC	1d	1d											
302 AC	1d	1 1/2											
303 AC	2d	2 1/2											
304 AC	2 1/2	3d											
305 AC	3d	4d											
306 AC	6d	7d											
307 AC	1s	1 1/8											
308 AC	1s	1 1/8											
309 AC	1s	1 1/8											
310 AC	1s	1 1/8											
Australian Commonwealth.													
POSTAGE DUTY STAMPS.													
Type II. Space filled in.													
1902 FZ	1d	1 1/2											
311 FZ	1d	1 1/2											
312 FZ	1d	1 1/2											
313 FZ	1d	1 1/2											
314 FZ	1d	1 1/2											
315 FZ	1d	1 1/2											
316 FZ	1d	1 1/2											
317 FZ	1d	1 1/2											
318 FZ	1d	1 1/2											
319 FZ	1d	1 1/2											
320 FZ	1d	1 1/2											
321 FZ	1d	1 1/2											
322 FZ	1d	1 1/2											
323 FZ	1d	1 1/2											
324 FZ	1d	1 1/2											
325 FZ	1d	1 1/2											
326 FZ	1d	1 1/2											
327 FZ	1d	1 1/2											
328 FZ	1d	1 1/2											
329 FZ	1d	1 1/2											
330 FZ	1d	1 1/2											
331 FZ	1d	1 1/2											
332 FZ	1d	1 1/2											
333 FZ	1d	1 1/2											
334 FZ	1d	1 1/2											
335 FZ	1d	1 1/2											
336 FZ	1d	1 1/2											
337 FZ	1d	1 1/2											
338 FZ	1d	1 1/2											
339 FZ	1d	1 1/2											
340 FZ	1d	1 1/2											
341 FZ	1d	1 1/2											
342 FZ	1d	1 1/2											
343 FZ	1d	1 1/2											
344 FZ	1d	1 1/2											
345 FZ	1d	1 1/2											
346 FZ	1d	1 1/2											
347 FZ	1d	1 1/2											
348 FZ	1d	1 1/2											
349 FZ	1d	1 1/2											
350 FZ	1d	1 1/2											
351 FZ	1d	1 1/2											
352 FZ	1d	1 1/2											
353 FZ	1d	1 1/2											
354 FZ	1d	1 1/2											
355 FZ	1d	1 1/2											
356 FZ	1d	1 1/2											
357 FZ	1d	1 1/2											
358 FZ	1d	1 1/2											
359 FZ	1d	1 1/2											
360 FZ	1d	1 1/2											
361 FZ	1d	1 1/2											
362 FZ	1d	1 1/2											
363 FZ	1d	1 1/2											
364 FZ	1d	1 1/2											
365 FZ	1d	1 1/2											
366 FZ	1d	1 1/2											
367 FZ	1d	1 1/2											
368 FZ	1d	1 1/2											
369 FZ	1d	1 1/2											
370 FZ	1d	1 1/2											
371 FZ	1d	1 1/2											
372 FZ	1d	1 1/2											
373 FZ	1d	1 1/2											
374 FZ	1d	1 1/2											
375 FZ	1d	1 1/2											
376 FZ	1d	1 1/2											
377 FZ	1d	1 1/2											
378 FZ	1d	1 1/2											
379 FZ	1d	1 1/2											
380 FZ	1d	1 1/2											
381 FZ	1d	1 1/2											
382 FZ	1d	1 1/2											
383 FZ	1d	1 1/2											
384 FZ	1d	1 1/2											
385 FZ	1d	1 1/2											
386 FZ	1d	1 1/2											
387 FZ	1d	1 1/2											
388 FZ	1d	1 1/2											
389 FZ	1d	1 1/2											
390 FZ	1d	1 1/2											
391 FZ	1d	1 1/2											
392 FZ	1d	1 1/2											
393 FZ	1d	1 1/2											
394 FZ	1d	1 1/2											
395 FZ	1d	1 1/2											
396 FZ	1d	1 1/2											
397 FZ	1d	1 1/2											
398 FZ	1d	1 1/2											
399 FZ	1d	1 1/2											
400 FZ	1d	1 1/2											
401 FZ	1d	1 1/2											
402 FZ	1d	1 1/2											
403 FZ	1d	1 1/2											
404 FZ	1d	1 1/2											
405 FZ	1d	1 1/2											
406 FZ	1d	1 1/2											
407 FZ	1d	1 1/2											
408 FZ	1d	1 1/2											
409 FZ	1d	1 1/2											
410 FZ	1d	1 1/2											
411 FZ	1d	1 1/2											
412 FZ	1d	1 1/2											
413 FZ	1d	1 1/2											
414 FZ	1d	1 1/2											
415 FZ	1d	1 1/2											
416 FZ	1d	1 1/2											
417 FZ	1d	1 1/2											
418 FZ	1d	1 1/2											
419 FZ	1d	1 1/2											
420 FZ	1d	1 1/2											
421 FZ	1d	1 1/2											
422 FZ	1d	1 1/2											
423 FZ	1d	1 1/2											
424 FZ	1d	1 1/2											
425 FZ	1d	1 1/2											
426 FZ	1d	1 1/2											
427 FZ	1d	1 1/2											
428 FZ	1d	1 1/2											
429 FZ	1d	1 1/2											
430 FZ	1d	1 1/2											
431 FZ	1d	1 1/2											
432 FZ	1d	1 1/2											
433 FZ	1d	1 1/2											
434 FZ	1d	1 1/2											
435 FZ	1d	1 1/2											
436 FZ	1d	1 1/2											
437 FZ	1d	1 1/2											
438 FZ	1d	1 1/2											
439 FZ	1d	1 1/2											
440 FZ	1d	1 1/2											
441 FZ	1d	1 1/2											
442 FZ	1d	1 1/2											
443 FZ	1d	1 1/2											
444 FZ	1d	1 1/2											
445 FZ	1d	1 1/2											
446 FZ	1d	1 1/2											
447 FZ	1d	1 1/2											
448 FZ	1d	1 1/2											
449 FZ	1d	1 1/2											
450 FZ	1d	1 1/2											
451 FZ	1d	1 1/2											
452 FZ	1d	1 1/2											
453 FZ	1d	1 1/2											
454 FZ	1d	1 1/2											
455 FZ	1d	1 1/2											
456 FZ	1d	1 1/2											
457 FZ	1d	1 1/2											
458 FZ	1d	1 1/2											
459 FZ	1d	1 1/2											
460 FZ	1d	1 1/2											
461 FZ	1d	1 1/2											
462 FZ	1d	1 1/2											
463 FZ	1d	1 1/2											
464 FZ	1d	1 1/2											
465 FZ	1d	1 1/2											
466 FZ	1d	1 1/2											
467 FZ	1d	1 1/2											
468 FZ	1d	1 1/2											
469 FZ	1d	1 1/2											
470 FZ	1d	1 1/2											
471 FZ	1d	1 1/2											
472 FZ	1d	1 1/2											
473 FZ	1d	1 1/2											
474 FZ	1d	1 1/2											
475 FZ	1d	1 1/2											
476 FZ	1d	1 1/2											
477 FZ	1d	1 1/2											
478 FZ	1d	1 1/2											
479 FZ	1d	1 1/2											
480 FZ	1d	1 1/2											
481 FZ	1d	1 1/2											
482 FZ	1d	1 1/2											
483 FZ	1d	1 1/2											
484 FZ	1d	1 1/2											
485 FZ	1d	1 1/2											
486 FZ	1d	1 1/2											
487 FZ	1d	1 1/2											
488 FZ	1d	1 1/2											
489 FZ	1d	1 1/2											
490 FZ	1d	1 1/2											
491 FZ	1d	1 1/2											
492 FZ	1d	1 1/2											
493 FZ	1d	1 1/2											
494 FZ	1d	1 1/2											
495 FZ	1d	1 1/2											
496 FZ	1d	1 1/2											
497 FZ	1d	1 1/2											
498 FZ	1d	1 1/2											
499 FZ	1d	1 1/2											
500 FZ	1d	1 1/2											

Future of Stamp Collecting.

WHICH DO YOU VOTE FOR ?

Which form of Stamp Collecting do you think will be most popular in the future ?

1. General Collecting, without watermarks, perforations, shades, and charges. About 9,500 different varieties of postage adhesives exist, giving a reasonable chance of making a representative collection of the stamps of the whole world.
2. General Collecting, according to existing detailed catalogues. Anything approaching completeness (40,000 varieties) impossible.
3. General Collecting, limited to current and new issues, chiefly unused. The usual method is to join a New Issue Service.
4. Moderate specialism, limited to mother country and colonies or to certain countries only.
5. Scientific specialism, limited to a single country or even issue at a time.

WE SHALL GREATLY VALUE YOUR OPINION

if you will kindly write it below and post it to us.

Name

Address

Date.....

Opinion

.....

.....

EWEN'S WEEKLY STAMP NEWS,

—32, Palace Square, Norwood, London, S.E.—

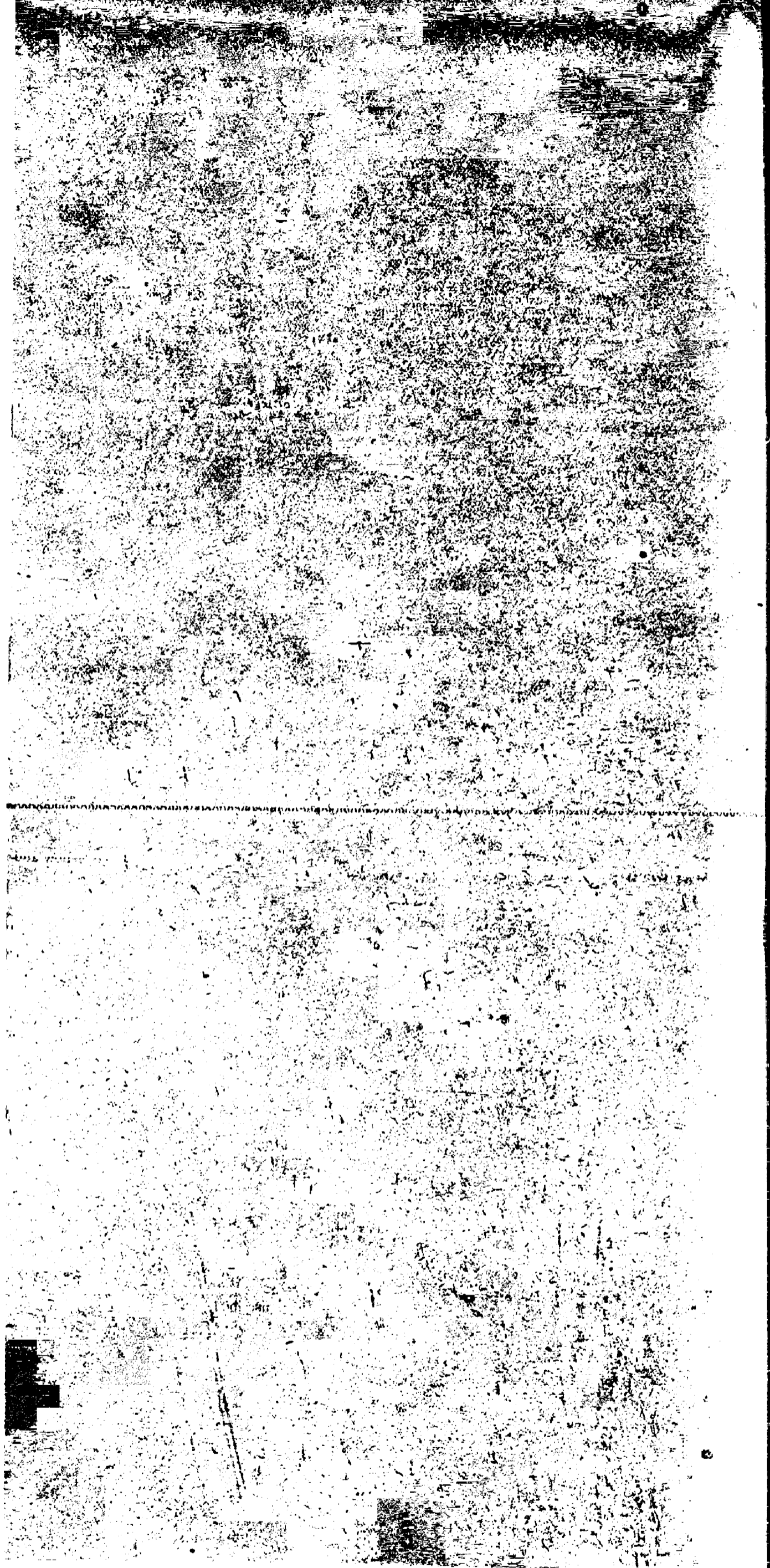

GWALIOR ON INDIA—contd. Surch. 8 to 9mm. apart. 126 KO 1/2 grey ... 127 KO 1/2 green ... 128 KO 1/2 rose ... 129 KO 1/2 P & R ... 130 KO 1/2 ... not iss.

JOHORE—continued. 317 SQ 1/2 grn 2/4 2/9 318 SQ 1/2 4/8 5/6 319 SQ 1/2 7/0 8/3 320 SQ 1/2 9/4 11/0 321 SQ 1/2 11/8 15/0 322 SQ 1/2 23/4 +

MALAY STATES—continued. Crown CA mult., ord., sideways. 323 PM 1c bi-col — 2d 324 PM 1c grn — 2d 325 PM 1c grn — 2d 326 PM 1c grn — 2d

MONTSERRAT—continued. 323 AN 1/2 bi-col 1/0 1/2 324 AN 2/6 .. 2/0 2/4 325 AN 2/6 .. 2/6 2/11 327 KN 5/.. 5/0

New South Wales. (Printed at Melbourne). Wmk. Crown A. 304 CA 9d, p. 12 9d — 305 CA 9d, p. 11 —

North Borneo. 1897. Pictorial or Arms. 301 AU \$5 viol — 13/8 302 AU \$10 brn 23/4 —

PAPUA—continued. PERMANENT DESIGN. 1907. Wmk. Crown A, p. 11. 353 PA 4d red & blk 4d 1d 356 PA 1d grn & blk 1d 1d 357 PA 2d lil .. 2d .. 358 PA 2d blue .. 2d 3d 359 PA 4d brn .. 4d 6d 360 PA 6d grn .. 6d 7d 361 PA 1/- yel .. 1/0 .. 362 PA 2/6 brn .. 2/6 ..

St. Lucia—continued. 310 KM 2d lil .. 9d 311 KM 2d blue 2d 3d 312 KM 3d lil .. 3d .. 313 KM 6d .. 1/0 .. 314 KM 5/- grn 5/0 ..

SOMALILAND—continued. 305 KS 3a bi-col 3d .. 306 KS 4a .. 8d .. 307 KS 6a .. 6d .. 308 KS 8a .. 1/0 .. 309 KS 12a .. 2/6 ..

STRAITS—continued. 322 KM 8c blue .. 3d 323 KM 10c on yel 3d .. 324 KM 10c lil on yel 3d 325 KM 25c lil 9d .. 326 KM 30c blk 2/0 .. 327 KM 50c grn 1/4 .. 328 KM 81 grn 5/0 .. 329 KM 85 grn 13/9 ..

TONGA—continued. Same, thinner paper, Turtle's heads pointing alternately up and down. 315 4d blue .. 3d 316 1d bi-col .. 1d 317 2d .. 2d 318 2d .. 2d 319 3d .. 3d

VICTORIA—continued. 342 OA 6d p 12 6d 7d 344 OA 9d p 12 1/0 11d 346 OA 1/- .. 1/0 1/2 347 OA 1/- p 11 .. 1/0 348 OA 5/- p 11 5/0 349 OA 5/- p 12 5/0 350 KA 2/- p 11 2/0 351 KA 2/- p 12 2/0 352 KA 2/- p 12 4/0 353 KA 2/- p 11 4/0

Ewen's Current Stamp Quotations.

Only address (no agencies): Ewen's, Ltd., 32, Palace Square, Norwood, London, S.E.

NEW ISSUES SUPPLEMENT.
NO. 175. [ENTERED AT STATIONERS' HALL.]

SATURDAY, FEBRUARY 20, 1909.

[SUPPLEMENT TO "E.W.S.N. SPECIMEN COPY FREE.]

TERMS: CASH IN ADVANCE.

Deposit Accounts:—All payments (for whatever purpose) are credited to a deposit account, and all invoices (whether for stamps, albums, subscriptions or postage, etc.), are debited to such account. This deposit account is required to be kept in credit and should not be overdrawn. The balance is returnable post free on demand.

Returns:—Stamps which are not as ordered may be returned within 10 days and their full sale price will be re-credited to deposit account.

Bank notes:—20 mark=19/6; 50 francs=39/8; 20 kronen=16/6; 20 kroner=22/-; 10 gulden=16/6; 10 roubles=21/-; U.S.A. dollar=4/1. Cheques payable to "Ewen's Colonial Stamp Market, Ltd.," or "H. L. Ewen"; postal orders, etc., payable at Annerley Road Post Office but preferred blank. Cheques on France and Germany accepted at same rates as bank notes, also bons de poste.

Telegraphic Address:—"Regardless, London."

Code:—5th Edition, A B C.

Telephone:—579 Sydenham.

Nearest Railway Station:—"Crystal Palace" (L.B. & S.C. or S.E. & C. Ry.).

Correspondence:—All European languages. All correspondence despatched in plain envelopes.

Terms:—Postage and Registration extra. Stamps can be interleaved with tissue paper to prevent sticking together in post, 1d. each letter.

Condition:—All stamps are guaranteed genuine and in fine condition, well-centred; if used, lightly cancelled; if unused, mint with original gum. All stamps offered to us must conform to this description.

Publications:—A list of our albums, catalogues, journals, etc., may be obtained free on application.

If you want to sell, separate the stamps into (i.) current issues of British Colonies, which should be priced according to the list in *E.W.S.N.* (column i.), and (ii.) obsolete issues, our cash buying prices for which are published periodically in *Ewen's Stamp Quotations* (4d. post free.) Unless clients specially request that a cheque be remitted, the amount of our purchase will be placed to the credit of their deposit account.

If you want to buy, draw a circle round the price of the stamps desired (column ii.), write your name at top of page and send the list (or the pages marked) to us entire, or it is sufficient to give us the name of the country and index-numbers of stamps desired.

If you want to exchange, observe same conditions.

LATEST ARRIVALS.

NABHA STATE.

Surcharged on India.

- 1/2, 1a., Service, Postage and Revenue, mint set of two, 2½d.; blocks, 10d.; per doz. sets, 2/-.
2a., Service, mint set of two shades, 1/6; blocks, 6/-.
1/1, 2, 4, 8a., 1r., Service, mint set of six, 6/6; blocks, 26/-.

ICELAND.

- 2, 5kr., 1908 design, mint, 8/6.
6, 10, 16, 20, 25, 50 aur., Official, mint set of six, 1/6.

RUSSIA.

- 1 kop., 1909 issue, mint set of two shades, 1d.; per dozen sets, 8d.

ST. PIERRE & MIQUELON.

- 1, 2, 4, 5, 10, 20, 25, 30, 35, 40, 45, 50, 75c., mint set of 12, 3/2.
1, 2, 4c., mint set of three, 1d.; per dozen sets, 8½d.

BARBADOS.

- 1d. Nelson type, single CC wmk., thin paper, mint, 1½d.; block, 5d.; per doz., 1/2.
1d., 2d., 2½d., Nelson, multiple CA wmk. thick paper, mint set of three, 9d.; blocks, 3/-.

MAURITIUS.

- 25c. green, single CA wmk., mint, 6d.; block, 2/-.
2c. multiple chalky, mint, ½d.; per dozen, 5d.
3c. multiple chalky, mint, 1d.; per dozen, 8d.
4c. multiple chalky, mint, 1d.; per dozen, 10d.
6c. multiple chalky, mint, 1½d.; per dozen, 1/2.
15c. multiple chalky, mint, 3d.; per dozen, 2/11.

FRENCH MARTINIQUE.

- 1, 2, 4c., 1909 issue, mint, 1d.; blocks, 3d.; per dozen, 5d.

JAIPUR STATE.

- Perf. 12, 1/2, 1, 2a. complete set, cat. 3/1, mint, 1/9
1a. cat. 1/-, mint, 8d.; pair, 1/4.
2a. cat. 2/-, mint, 1/-; pair, 2/-; block, 4/-.
Perf. 12½, 1/2a. blue, mint, 2/-; pair, 4/-.
Perf. 12½, one side and 12 others, 1/2, 1, 2a. complete set, mint, 1/9; block, 7/-.
1a. mint, block of four, and 2a. block of four, rejoined, 6/6.
Perf. 13½, (current issue) 1/2a. mint per doz. 4d.; entire sheet of 80, 2/2.
1/2, 1, 2, 4, 8a., 1r. complete mint set, 3/1; blocks, 12/4.

Canada, Quebec Centenary.

WE do not expect to secure any further supplies of these stamps and we would be glad if intending purchasers would order at once in order to avoid disappointment.

Complete mint set, 3/9; blocks, 15/-.
Set, 1/2, 1, 2c., mint, 4d.; block, 1/4; dozen sets, 3/11.
1/2c., mint, 1/- per dozen. Sheet of 100, 7/6.

C.E.F. on INDIA.

- 1a., King's Head, mint, 3d.; block, 1/-; per dozen, 2/6; block of four, showing dropped "F" variety, mint, 2/-.

WESTERN AUSTRALIA.

- 2/- V and Crown, p. 12½, mint, 2/4.
2/6 " " " " 2/11.
10/- " " " " 11/8.
£1 " " " " 23/-.

SWITZERLAND.

1909 issue.

- 2c. bistre, mint, ½d.; per doz., 3d.
3c. violet, mint, ½d.; per doz., 5d.
5c. green, mint, 1d.; per doz., 7d.
25c. blue, mint, 3d.; block 1/-.
40c. mauve, mint, 5d.; block, 1/8.
50c. green, mint, 6d.; block, 2/-.
1f. claret, mint, 1½d.; block, 3/6.
3f. bistre, mint, 2/10.

HOLLAND.

- 20c., 1909 issue, mint, 5d.
15c., 1909 issue, mint, 3½d.; block, 1/2.

ABYSSINIA.

Provisional Issue, 11.08.

- 1/4 to 8pi., mint set of six, 3/3.
16pi., mint, 3/3.
1/2, 1pi., mint set of three, 3d.
2pi. with the letters "pias" almost obliterated, mint, 1/6.
1/2, 1pi., postage due, 1909 issue, mint 2d.

CHILE.

- 12c. S.G. No. 97, mint, 2d. only; block, 8d.
30c. green, 1908 issue, mint, 5d.

MALAY.

- 3c. brown and black, multiple wmk., chalky paper, mint, 3/-.

BELGIAN CONGO.

The New Surcharged Issue.

- 10, 15, 25, 40, 50c., 1f., pictorial stamps, mint set, 2/6; blocks, 10/-.
3½f., mint, 3/5.
5f. " 4/10.
10f. " 9/4.

CANADA.

- 50c. violet, King's Head, new value, mint, 2/5½; block, 9/10.

U.S.A.

- 1, 2c., 1908 issue, imperf., mint set of two pairs, 4d.; blocks, 8d.
3, 4c., new issue, mint, 4d.; blocks, 1/4.

HOLLAND.

- 1908, new values, used, 1½c. blue ½d., 20c. green and lilac 1d., 15c. blue and red 1d.

MONTSERRAT.

- 1903, Arms. Very fine used 1/2d. green, 1d.; 2d. brown and grey, 4d.; 2½d. blue and grey, 9d.; 3d. lilac and orange, 5d.

PARAGUAY.

- 1904, Pictorial design. Very fine used copies of the 1 peso brown and black, 9d. each; also the new 1 peso fuerte, grey and black, lithographed, 9d. each.

QUOTATIONS 30. 4d. post-free.

DANISH WEST INDIES.

- 15 bits, mint, 2d.; block, 8d.
30 bits, mint, 3½d.; block, 1/2.
40 bits, mint, 5d.; block, 1/8.

STANLEY GIBBONS' CATALOGUE.

Part II., 1909 edition.

We can supply this by return of post at 2/10 post free. Part I. is expected in March.

MOZAMBIQUE.

- 2½ to 400 reis., mint set of eleven, 1907 issue (new colours), 4/9.
500, 700 reis, mint, 5/1.

BRITISH SOLOMON ISLANDS.

- 1/2d., 1d., 2d., 2½d., 5d., 6d., 1/-, mint set of seven, 4/6; blocks, 18/-; per dozen sets, 54/-.
Strip of six of each value, showing all types, 25/-.

BRUNEI.

- 1c. all green, mint, ½d.; block, 1½d.; per dozen, 4d.; sheet of 60, 1/5½.
3c. all rose, mint, 1½d.; block, 5d.; per dozen, 1/-; sheet of 60, 5/10.
5c. yellow and black, mint, 2d.; block, 7d.; per dozen, 1/8; sheet of 60, 8/4.
Set of three, new colours, mint, 3½d.; blocks 1/2; per dozen sets, 3/6.
1, 2, 3, 4, 8c. old colours, mint set of five, 1/3; blocks, 5/-; per dozen sets, 15/-.
1c. green and black, mint, 2d.; block, 8d.; per dozen, 2/-.
2c. red and black, mint, 1d.; block, 4d.; per dozen, 1/-.
3c. brown and black, 4d.; block, 1/4; per dozen, 4/-.
4c. lilac and black, 1½d.; block, 6d.; per dozen, 1/6.
8c. yellow and black, mint, 9d.; block 3/-; per dozen, 9/-.

DUTCH INDIES.

- Current design, 7½c. unsurcharged, mint, 2d.; block, 8d.
2½c. (cent) postage due (new issue), mint, 1d.; block, 4d.
30c. postage due, mint, 6d.

NORWAY.

- 15 öre brown, 1908 issue, mint, 3d.; block, 1/-.

SURCHARGED DUTCH INDIES.

- 1/2c. Java, 1/2c. Buiten Bezit, mint set of two, 1/2d.; per dozen sets, 4d.; per 100 sets of two, 2/6.

Surcharged JAVA.

- 1/2, 1, 2, 2½, 3c. mint set of five, 3d.; per dozen sets, 2/6.

Surcharged BUITEN BEZIT.

- 1/2, 1, 2, 2½, 3c. mint set of five, 3d.; per dozen sets, 2/6.

NEW ZEALAND.

- 1½d. brown, wmk. NZ and Star, mint, 3d.; block, 1/-.
Block of four with sheet number, mint, 1/6.

TRINIDAD.

- 1/- on yellow, plate 1, single wmk., mint, 2/6.

Ewen's Quotations for Current Postage Stamps

This List is constantly being added to and altered, the older stamps being deleted in order to make room for the new. The asterisk * signifies quotations temporarily cancelled; the dagger † that our New Issue distribution is not yet finished (and consequently we want to buy largely).

UNUSED STAMPS ONLY (except where noted) 1st COLUMN, BUYING PRICES; 2nd COLUMN, SELLING PRICES.

Country	Stamp Description	Buy Price	Sell Price
Aitutaki (N.Z.).	Crown paper, p. 14.		
301 PZ	1d rose	1d	1d
302 PZ	1d rose	1d	1d
303 PZ	2d blue	2d	2d
304 PZ	2d dark blue	2d	2d
305 PZ	3d brn	4d	4d
306 PZ	6d rose	6d	7d
307 PZ	1/- red	1/6	1/6
308 PZ	1/- orange	1/0	1/0
309 PZ	1/- no stop	30/0	30/0
Antigua.	Arms or King's Head.		
301 AC	1d bi-col	1d	1d
302 AC	1d	1d	1d
303 AC	2d	2d	2d
304 AC	2d	2d	2d
305 AC	3d	3d	3d
306 AC	6d	6d	7d
307 AC	1/-	2/0	2/4
308 AC	2/-	2/0	2/4
309 AC	2/6	2/6	2/6
310 KC	5/-	8/0	8/0
311 AN	1d bi-col	1d	1d
312 AN	2d	2d	2d
313 AN	1/-	2/3	2/3
314 KN	5/-	5/10	5/10
Australian Commonwealth.	POSTAGE DUE STAMPS.		
1902 Crown NSW.	P. 11 1/2, 12		
313 FN	1d grn	6d	6d
314 FN	3d	3/0	3/0
315 FN	10d	1/6	1/6
316 FN	1/-	2/0	2/0
317 FN	2/-	3/6	3/6
318 FN	2/-	3/6	3/6
319 FN	1 1/2	2d	2d
320 FN	3d grn	8d	8d
321 FN	5d	10d	10d
322 FN	8d	1/6	1/6
323 FN	1/-	1/6	1/6
324 FN	5/-	9/0	9/0
325 FN	1d grn	6d	6d
326 FN	3d	4d	4d
327 FN	4d	8d	8d
328 FN	5d	10d	10d
329 FN	1/-	1/0	1/0
330 FN	5/-	9/0	9/0
331 FN	1d grn	6d	6d
332 FN	3d	4d	4d
333 FN	4d	8d	8d
334 FN	5d	10d	10d
335 FN	1/-	1/0	1/0
336 FN	5/-	9/0	9/0
337 FN	10/-	11/0	11/0
338 FN	20/-	22/0	22/0
339 FA	1d grn	4d	4d
340 FA	1d	1d	1d
341 FA	2d	2d	2d
342 FA	4d	4d	4d
343 FA	4d	9d	9d
344 FA	6d	11d	11d
345 FA	6d	11d	11d
346 FA	6d	11d	11d
347 FA	6d	11d	11d
348 FA	6d	11d	11d
349 FA	6d	11d	11d
350 FA	6d	11d	11d
351 FA	6d	11d	11d
352 FA	6d	11d	11d
353 FA	6d	11d	11d
354 FA	6d	11d	11d
355 FA	6d	11d	11d
356 FA	6d	11d	11d
357 FA	6d	11d	11d
358 FA	6d	11d	11d
359 FA	6d	11d	11d
360 FA	6d	11d	11d
361 FA	6d	11d	11d
362 FA	6d	11d	11d
363 FA	6d	11d	11d
364 FA	6d	11d	11d
365 FA	6d	11d	11d
366 FA	6d	11d	11d
367 FA	6d	11d	11d
368 FA	6d	11d	11d
369 FA	6d	11d	11d
370 FA	6d	11d	11d
371 FA	6d	11d	11d
372 FA	6d	11d	11d
373 FA	6d	11d	11d
374 FA	6d	11d	11d
375 FA	6d	11d	11d
376 FA	6d	11d	11d
377 FA	6d	11d	11d
378 FA	6d	11d	11d
379 FA	6d	11d	11d
380 FA	6d	11d	11d
381 FA	6d	11d	11d
382 FA	6d	11d	11d
383 FA	6d	11d	11d
384 FA	6d	11d	11d
385 FA	6d	11d	11d
386 FA	6d	11d	11d
387 FA	6d	11d	11d
388 FA	6d	11d	11d
389 FA	6d	11d	11d
390 FA	6d	11d	11d
391 FA	6d	11d	11d
392 FA	6d	11d	11d
393 FA	6d	11d	11d
394 FA	6d	11d	11d
395 FA	6d	11d	11d
396 FA	6d	11d	11d
397 FA	6d	11d	11d
398 FA	6d	11d	11d
399 FA	6d	11d	11d
400 FA	6d	11d	11d
401 FA	6d	11d	11d
402 FA	6d	11d	11d
403 FA	6d	11d	11d
404 FA	6d	11d	11d
405 FA	6d	11d	11d
406 FA	6d	11d	11d
407 FA	6d	11d	11d
408 FA	6d	11d	11d
409 FA	6d	11d	11d
410 FA	6d	11d	11d
411 FA	6d	11d	11d
412 FA	6d	11d	11d
413 FA	6d	11d	11d
414 FA	6d	11d	11d
415 FA	6d	11d	11d
416 FA	6d	11d	11d
417 FA	6d	11d	11d
418 FA	6d	11d	11d
419 FA	6d	11d	11d
420 FA	6d	11d	11d
421 FA	6d	11d	11d
422 FA	6d	11d	11d
423 FA	6d	11d	11d
424 FA	6d	11d	11d
425 FA	6d	11d	11d
426 FA	6d	11d	11d
427 FA	6d	11d	11d
428 FA	6d	11d	11d
429 FA	6d	11d	11d
430 FA	6d	11d	11d
431 FA	6d	11d	11d
432 FA	6d	11d	11d
433 FA	6d	11d	11d
434 FA	6d	11d	11d
435 FA	6d	11d	11d
436 FA	6d	11d	11d
437 FA	6d	11d	11d
438 FA	6d	11d	11d
439 FA	6d	11d	11d
440 FA	6d	11d	11d
441 FA	6d	11d	11d
442 FA	6d	11d	11d
443 FA	6d	11d	11d
444 FA	6d	11d	11d
445 FA	6d	11d	11d
446 FA	6d	11d	11d
447 FA	6d	11d	11d
448 FA	6d	11d	11d
449 FA	6d	11d	11d
450 FA	6d	11d	11d
451 FA	6d	11d	11d
452 FA	6d	11d	11d
453 FA	6d	11d	11d
454 FA	6d	11d	11d
455 FA	6d	11d	11d
456 FA	6d	11d	11d
457 FA	6d	11d	11d
458 FA	6d	11d	11d
459 FA	6d	11d	11d
460 FA	6d	11d	11d
461 FA	6d	11d	11d
462 FA	6d	11d	11d
463 FA	6d	11d	11d
464 FA	6d	11d	11d
465 FA	6d	11d	11d
466 FA	6d	11d	11d
467 FA	6d	11d	11d
468 FA	6d	11d	11d
469 FA	6d	11d	11d
470 FA	6d	11d	11d
471 FA	6d	11d	11d
472 FA	6d	11d	11d
473 FA	6d	11d	11d
474 FA	6d	11d	11d
475 FA	6d	11d	11d
476 FA	6d	11d	11d
477 FA	6d	11d	11d
478 FA	6d	11d	11d
479 FA	6d	11d	11d
480 FA	6d	11d	11d
481 FA	6d	11d	11d
482 FA	6d	11d	11d
483 FA	6d	11d	11d
484 FA	6d	11d	11d
485 FA	6d	11d	11d
486 FA	6d	11d	11d
487 FA	6d	11d	11d
488 FA	6d	11d	11d
489 FA	6d	11d	11d
490 FA	6d	11d	11d
491 FA	6d	11d	11d
492 FA	6d	11d	11d
493 FA	6d	11d	11d
494 FA	6d	11d	11d
495 FA	6d	11d	11d
496 FA	6d	11d	11d
497 FA	6d	11d	11d
498 FA	6d	11d	11d
499 FA	6d	11d	11d
500 FA	6d	11d	11d

Table listing stamps from India, including King's Head, King Edward VII. Land, and Labuan. Columns include denomination, description, and price.

Table listing stamps from Malaya States, including King's Head, King Edward VII. Land, and Labuan. Columns include denomination, description, and price.

Table listing stamps from Mauritius, including King's Head, King Edward VII. Land, and Labuan. Columns include denomination, description, and price.

Table listing stamps from Morocco Agencies on Gibraltar, including King's Head, King Edward VII. Land, and Labuan. Columns include denomination, description, and price.

Table listing stamps from Morocco Agencies on Great Britain, including King's Head, King Edward VII. Land, and Labuan. Columns include denomination, description, and price.

Table listing stamps from Nabha on India, including King's Head, King Edward VII. Land, and Labuan. Columns include denomination, description, and price.

Table listing stamps from Natal, including King's Head, King Edward VII. Land, and Labuan. Columns include denomination, description, and price.

Table listing stamps from New Zealand, including King's Head, King Edward VII. Land, and Labuan. Columns include denomination, description, and price.

Table listing stamps from Northern Nigeria, including King's Head, King Edward VII. Land, and Labuan. Columns include denomination, description, and price.

Table listing stamps from Orange River, including King's Head, King Edward VII. Land, and Labuan. Columns include denomination, description, and price.

Table listing stamps from Papua, including King's Head, King Edward VII. Land, and Labuan. Columns include denomination, description, and price.

Table listing stamps from Mauritius, including King's Head, King Edward VII. Land, and Labuan. Columns include denomination, description, and price.

Table listing stamps from Mauritius, including King's Head, King Edward VII. Land, and Labuan. Columns include denomination, description, and price.

Table listing stamps from Mauritius, including King's Head, King Edward VII. Land, and Labuan. Columns include denomination, description, and price.

Table listing stamps from Mauritius, including King's Head, King Edward VII. Land, and Labuan. Columns include denomination, description, and price.

Table listing stamps from Mauritius, including King's Head, King Edward VII. Land, and Labuan. Columns include denomination, description, and price.

Table listing stamps from Mauritius, including King's Head, King Edward VII. Land, and Labuan. Columns include denomination, description, and price.

Table listing stamps from Mauritius, including King's Head, King Edward VII. Land, and Labuan. Columns include denomination, description, and price.

Ewen's Current Stamp Quotations.

Only address (no agencies): Ewen's, Ltd., 32, Palace Square, Norwood, London, S.E.

NEW ISSUES SUPPLEMENT.
No. 176. [ENTERED AT STATIONERS' HALL.]

SATURDAY, FEBRUARY 27, 1909.

[SUPPLEMENT TO "E.W.S.N. SPECIMEN COPY FREE.]

TERMS: CASH IN ADVANCE.

Deposit Accounts:—All payments (for whatever purpose) are credited to a deposit account, and all invoices (whether for stamps, albums, subscriptions or postage, etc.), are debited to such account. This deposit account is required to be kept in credit and should not be overdrawn. The balance is returnable post free on demand.

Returns:—Stamps which are not as ordered may be returned within 10 days and their full sale price will be re-credited to deposit account.

Bank notes:—20 mark=19/6; 50 francs=39/8; 20 kronen=16/6; 10 kroner=22/-; 10 gulden=16/6; 10 roubles=21/-; U.S.A. dollar=4/1. Cheques payable to "Ewen's Colonial Stamp Market, Ltd.," or "H. L. Ewen"; postal orders, etc., payable at Anerley Road Post Office but preferred blank. Cheques on France and Germany accepted at same rates as bank notes, also bons de poste.

Telegraphic Address:—"Regardless, London."
Code:—5th Edition, A B C.

Telephone:—579 Sydenham.
Nearest Railway Station:—"Crystal Palace" (L.B. & S.C. or S.E. & C. Ry.).

Correspondence:—All European languages. All correspondence despatched in plain envelopes.

Terms:—Postage and Registration extra. Stamps can be interleaved with tissue paper to prevent sticking together in post, 1d. each letter.

Condition:—All stamps are guaranteed genuine and in fine condition, well-centred; if used, lightly cancelled; if unused, mint with original gum. All stamps offered to us must conform to this description.

Publications:—A list of our albums, catalogues, journals, etc., may be obtained free on application.

If you want to sell, separate the stamps into (i.) current issues of British Colonies, which should be priced according to the list in E.W.S.N. (column i.), and (ii.) obsolete issues, our cash buying prices for which are published periodically in Ewen's Stamp Quotations (4d. post free.) Unless clients specially request that a cheque be remitted, the amount of our purchase will be placed to the credit of their deposit account.

If you want to buy, draw a circle round the price of the stamps desired (column ii.), write your name at top of page and send the list (or the pages marked) to us entire, or it is sufficient to give us the name of the country and index-numbers of stamps desired.

If you want to exchange, observe same conditions.

British South Africa.

These stamps are expected to be superseded by a "Rhodesia" set in March and may become obsolete.

½, 1, 2, 2½, 3, 4, 6d., 1/-, 1898 issue, mint set of eight, 3/-; blocks, 12/-; per dozen sets, 36/-.

2/6 grey, mint, 2/11; block, 11/8.

3/- violet, mint, 3/-; block, 14/-.

5/- orange, mint, 5/10; block, 23/4.

7/6 black, mint, 8/9.

10/- green, mint, 11/8.

£1 lilac, mint, 23/-.

£2 red-brown, mint, 46/8.

Victoria Falls Issue, 1, 2½, 5d., 1/-, mint set of four, 2/-; blocks, 8/-.

2/6 black, mint, 2/11; 5/- violet, mint, 5/10.

ST. PIERRE & MIQUELON.

1, 2, 4, 5, 10, 20, 25, 30, 35, 40, 45, 50, 75c., mint set of 12, 3/2.

1, 2, 4c., mint set of three, 1d.; per dozen sets, 8½d.

BARBADOS.

1d. Nelson type, single CC wmk., thin paper, mint, 1½d.; block, 5d.; per doz., 1/2.

½d., 2d., 2½d., Nelson, multiple CA wmk. thick paper, mint set of three, 9d.; blocks, 3/-.

MAURITIUS.

25c. green, single CA wmk., mint, 6d.; block, 2/-.

2c. multiple chalky, mint, ½d.; per dozen, 5d.

3c. multiple chalky, mint, 1d.; per dozen, 8d.

4c. multiple chalky, mint, 1d.; per dozen, 10d.

6c. multiple chalky, mint, 1½d.; per dozen, 1/2.

15c. multiple chalky, mint, 3d.; per dozen, 2/11.

FRENCH MARTINIQUE.

1, 2, 4c., 1909 issue, mint, 1d.; blocks, 3d.; per dozen, 8d.

JAIPUR STATE.

Perf. 12, ½, 1, 2a. complete set, cat. 3/1, mint, 1/9

1a. cat. 1/-, mint, 8d.; pair, 1/4.

2a. cat. 2/-, mint, 1/-; pair, 2/-; block, 4/-.

Perf. 12½, ½a. blue, mint, 2/-; pair, 4/-.

Perf. 12½, one side and 12 others, ½, 1, 2a. complete set, mint, 1/9; block, 7/-.

1a. mint, block of four, and 2a. block of four, rejoined, 6/6.

Perf. 13½, (current issue) ½a. mint per doz. 4d.; entire sheet of 80, 2/2.

1, 2, 4, 8a., 1r. complete mint set, 3/1; blocks, 12/4.

C.E.F. on INDIA.

1a., King's Head, mint, 3d.; block, 1/-; per dozen, 2/6.

WESTERN AUSTRALIA.

2/- V and Crown, p. 12½, mint, 2/4.

2/6 " " " " 2/11.

10/- " " " " 11/8.

£1 " " " " 23/-.

SWITZERLAND.

1909 issue.

3c. violet, mint, ½d.

5c. green, mint, 1d.; per doz., 7d.

40c. mauve, mint, 5d.; block, 1/8.

50c. green, mint, 6d.; block, 2/-.

1f. claret, mint, 11½d.; block, 3/6.

3f. bistre, mint, 2/10.

ABYSSINIA.

Provisional Issue, 11.08.

½ to 8pi., mint set of six, 3/3.

16pi., mint, 3/3.

½, 1, 1pi., mint set of three, 3d.

2pi. with the letters "pias" almost obliterated, mint, 1/6.

½, 1pi., postage due, 1909 issue, mint 2d.

CHILE.

12c. S.G. No. 97, mint, 2d. only; block, 8d.

30c. green, 1908 issue, mint, 5d.

QUOTATIONS 30. 4d. post-free.

MALAY.

3c. brown and black, multiple wmk., chalky paper, mint, 3/-.

BELGIAN CONGO.

The New Surcharged Issue.

10, 15, 25, 40, 50c., 1f., pictorial stamps, mint set, 2/6; blocks, 10/-.

3½f., mint, 3/5.

5f. " 4/10.

10f. " 9/4.

CANADA.

50c. violet, King's Head, new value, mint, 2/5½; block, 9/10.

U.S.A.

1, 2c., 1908 issue, imperf., mint set of two pairs, 4d.; blocks, 8d.

8c. " " 5d.; " 1/8.

HOLLAND.

1908, new values, used, 1½c. blue ½d., 20c. green and lilac 1d., 15c. blue and red 1d.

MONTSERRAT.

1903, Arms. Very fine used ½d. green, 1d.; 2d. brown and grey, 4d.; 2½d. blue and grey, 9d.; 3d. lilac and orange, 5d.

PARAGUAY.

1904, Pictorial design. Very fine used copies of the 1 peso brown and black, 9d. each; also the new 1 peso fuerte, grey and black, lithographed, 9d. each.

DANISH WEST INDIES.

15 bits, mint, 2d.; block, 8d.

30 bits, mint, 3½d.; block, 1/2.

40 bits, mint, 5d.; block, 1/8.

STANLEY GIBBONS' CATALOGUE.

Part II., 1909 edition.

We can supply this by return of post at 2/10 post free. Part I. is expected in March.

MOZAMBIQUE.

2½ to 400 reis., mint set of eleven, 1907 issue (new colours), 4/9.

500, 700 reis, mint, 5/1.

BRITISH SOLOMON ISLANDS.

½d., 1d., 2d., 2½d., 5d., 6d., 1/-, mint set of seven, 4/6; blocks, 18/-; per dozen sets, 54/-.

Strip of six of each value, showing all types, 25/-.

SURCHARGED DUTCH INDIES.

½c. Java, ½c. Buiten Bezit, mint set of two, ½d.; per dozen sets, 4d.; per 100 sets of two, 2/6.

Surcharged JAVA.

½, 1, 2, 2½, 3c. mint set of five, 3d.; per dozen sets, 2/6.

Surcharged BUITEN BEZIT.

½, 1, 2, 2½, 3c. mint set of five, 3d.; per dozen sets, 2/6.

LATEST ARRIVALS.

GOLD COAST.

1d. red, King's Head, multiple wmk., new design, mint, 1½d.; block, 5d.; per dozen, 1/2.

ST. LUCIA.

1d. red, King's Head, multiple wmk., mint, 1½d.; block, 5d.

6d., King's Head, multiple wmk., chalky paper, mint, 7d.

1/-, King's Head, multiple wmk., chalky paper, mint, 1/2.

ST. VINCENT.

6d., 1/-, new pictorial design, multiple wmk., ordinary paper, mint, 1/9; blocks, 7/-.

ROUMANIA.

1b. to 2l., 1908 issue, mint set of ten, 4/3.

1b. to 1l., mint set of nine, 2/3.

1. 3b., mint set of two, ½d.; blocks, 2d.

U.S.A.

2c. red, New Lincoln design, mint, 1½d.; block, 5d.; per dozen, 1/2.

CRETE.

Surcharged on Greece.

1l. to 1dr., mint set of eight, 2/1.

2. 3. 5dr., mint, 9/4.

1l. to 50l., Postage due, mint, 1/2; 1dr., mint, 1/-.

1. 2l., mint, 1d.; blocks, 2d.; per dozen sets, 5d.;

100 sets, 3/-; set of two entire sheets with delta and inverted sigma errors, mint, 6/6.

These last two stamps are now obsolete.

CANADA, QUEBEC CENTENARY.

We do not expect to secure any further supplies of these stamps and we would be glad if intending purchasers would order at once in order to avoid disappointment.

Complete mint set, 3/9; blocks, 15/-.

Set. ½, 1, 2c., mint, 4d.; block, 1/4; dozen sets, 3/11.

1c., mint, 1/- per dozen. Sheet of 100, 7/6.

NABHA STATE.

Surcharged on India.

1. 1a., Service, Postage and Revenue, mint set of two, 2½d.; blocks, 10d.; per doz. sets, 2/-.

2a., Service, mint set of two shades, 1/6; blocks, 6/-.

1. 1, 2, 4, 8a., 1r., Service, mint set of six, 6/6; blocks, 26/-.

ICELAND.

2. 5kr., 1908 design, mint, 8/6.

Ewen's Quotations for Current Postage Stamps

This List is constantly being added to and altered, the older stamps being deleted in order to make room for the new. The asterisk * signifies quotations temporarily cancelled; the dagger † that our New Issue distribution is not yet finished (and consequently we want to buy largely).

UNUSED STAMPS ONLY (except where noted) 1st COLUMN, BUYING PRICES; 2nd COLUMN, SELLING PRICES.

Buy	Sell	Country/Description	Buy	Sell	Country/Description	Buy	Sell	Country/Description	Buy	Sell	Country/Description	Buy	Sell	Country/Description	
301 PZ	1d	Aitutaki (N.Z.), Cowan paper, p. 14.	334 PC	4d	BARRADOS—continued.	309 PN	1/0	BRIT. NEW GUINEA—contd.	327 PM	1d	DOMINICA—continued.	306 KS	1/2	GIBRALTAR—continued.	
302 PZ	1d	302 AC	1d	335 PC	6d	310 PN	2d	1906. Wmk. Narrow Rosettes, thin paper.	328 PM	1d	Crown CA. mult. ord.	307 KS	2/-	307 KS	2/-
303 PZ	2d	303 AC	2d	336 PC	1/0	311 PN	2d	309 PN	1d	329 PM	2d	308 KS	4/-	308 KS	4/-
304 PZ	2d	304 AC	2d	337 PM	1d	312 PN	2d	310 PN	1d	330 PM	2d	309 KS	8/-	309 KS	8/-
305 PZ	3d	305 AC	3d	338 AS	2d	313 PN	2d	311 PN	1d	331 PM	2d	310 KS	2/-	310 KS	2/-
306 PZ	3d	306 AC	3d	339 AS	2d	314 PN	2d	312 PN	1d	332 PM	2d	311 KS	4/-	311 KS	4/-
307 PZ	3d	307 AC	3d	340 AS	2d	315 PN	2d	313 PN	1d	333 PM	2d	312 KS	4/-	312 KS	4/-
308 PZ	3d	308 AC	3d	341 AS	2d	316 PN	2d	314 PN	1d	334 PM	2d	313 KS	4/-	313 KS	4/-
309 PZ	3d	309 AC	3d	342 AS	2d	317 PN	2d	315 PN	1d	335 PM	2d	314 KS	4/-	314 KS	4/-
		310 AC	3d	343 AS	2d	318 PN	2d	316 PN	1d	336 PM	2d	315 KS	4/-	315 KS	4/-
		311 AC	3d	344 AS	2d	319 PN	2d	317 PN	1d	337 PM	2d	316 KS	4/-	316 KS	4/-
		312 AC	3d	345 AS	2d	320 PN	2d	318 PN	1d	338 PM	2d	317 KS	4/-	317 KS	4/-
		313 AC	3d	346 AS	2d	321 PN	2d	319 PN	1d	339 PM	2d	318 KS	4/-	318 KS	4/-
		314 AC	3d	347 AS	2d	322 PN	2d	320 PN	1d	340 PM	2d	319 KS	4/-	319 KS	4/-
		315 AC	3d	348 AS	2d	323 PN	2d	321 PN	1d	341 PM	2d	320 KS	4/-	320 KS	4/-
		316 AC	3d	349 AS	2d	324 PN	2d	322 PN	1d	342 PM	2d	321 KS	4/-	321 KS	4/-
		317 AC	3d	350 AS	2d	325 PN	2d	323 PN	1d	343 PM	2d	322 KS	4/-	322 KS	4/-
		318 AC	3d	351 AS	2d	326 PN	2d	324 PN	1d	344 PM	2d	323 KS	4/-	323 KS	4/-
		319 AC	3d	352 AS	2d	327 PN	2d	325 PN	1d	345 PM	2d	324 KS	4/-	324 KS	4/-
		320 AC	3d	353 AS	2d	328 PN	2d	326 PN	1d	346 PM	2d	325 KS	4/-	325 KS	4/-
		321 AC	3d	354 AS	2d	329 PN	2d	327 PN	1d	347 PM	2d	326 KS	4/-	326 KS	4/-
		322 AC	3d	355 AS	2d	330 PN	2d	328 PN	1d	348 PM	2d	327 KS	4/-	327 KS	4/-
		323 AC	3d	356 AS	2d	331 PN	2d	329 PN	1d	349 PM	2d	328 KS	4/-	328 KS	4/-
		324 AC	3d	357 AS	2d	332 PN	2d	330 PN	1d	350 PM	2d	329 KS	4/-	329 KS	4/-
		325 AC	3d	358 AS	2d	333 PN	2d	331 PN	1d			330 KS	4/-	330 KS	4/-
		326 AC	3d	359 AS	2d	334 PN	2d	332 PN	1d			331 KS	4/-	331 KS	4/-
		327 AC	3d	360 AS	2d	335 PN	2d	333 PN	1d			332 KS	4/-	332 KS	4/-
		328 AC	3d			336 PN	2d	334 PN	1d			333 KS	4/-	333 KS	4/-
		329 AC	3d			337 PN	2d	335 PN	1d			334 KS	4/-	334 KS	4/-
		330 AC	3d			338 PN	2d	336 PN	1d			335 KS	4/-	335 KS	4/-
		331 AC	3d			339 PN	2d	337 PN	1d			336 KS	4/-	336 KS	4/-
		332 AC	3d			340 PN	2d	338 PN	1d			337 KS	4/-	337 KS	4/-
		333 AC	3d			341 PN	2d	339 PN	1d			338 KS	4/-	338 KS	4/-
		334 AC	3d			342 PN	2d	340 PN	1d			339 KS	4/-	339 KS	4/-
		335 AC	3d			343 PN	2d	341 PN	1d			340 KS	4/-	340 KS	4/-
		336 AC	3d			344 PN	2d	342 PN	1d			341 KS	4/-	341 KS	4/-
		337 AC	3d			345 PN	2d	343 PN	1d			342 KS	4/-	342 KS	4/-
		338 AC	3d			346 PN	2d	344 PN	1d			343 KS	4/-	343 KS	4/-
		339 AC	3d			347 PN	2d	345 PN	1d			344 KS	4/-	344 KS	4/-
		340 AC	3d			348 PN	2d	346 PN	1d			345 KS	4/-	345 KS	4/-
		341 AC	3d			349 PN	2d	347 PN	1d			346 KS	4/-	346 KS	4/-
		342 AC	3d			350 PN	2d	348 PN	1d			347 KS	4/-	347 KS	4/-
		343 AC	3d			351 PN	2d	349 PN	1d			348 KS	4/-	348 KS	4/-
		344 AC	3d			352 PN	2d	350 PN	1d			349 KS	4/-	349 KS	4/-
		345 AC	3d			353 PN	2d	351 PN	1d			350 KS	4/-	350 KS	4/-
		346 AC	3d			354 PN	2d	352 PN	1d			351 KS	4/-	351 KS	4/-
		347 AC	3d			355 PN	2d	353 PN	1d			352 KS	4/-	352 KS	4/-
		348 AC	3d			356 PN	2d	354 PN	1d			353 KS	4/-	353 KS	4/-
		349 AC	3d			357 PN	2d	355 PN	1d			354 KS	4/-	354 KS	4/-
		350 AC	3d			358 PN	2d	356 PN	1d			355 KS	4/-	355 KS	4/-
		351 AC	3d			359 PN	2d	357 PN	1d			356 KS	4/-	356 KS	4/-
		352 AC	3d			360 PN	2d	358 PN	1d			357 KS	4/-	357 KS	4/-
		353 AC	3d					359 PN	1d			358 KS	4/-	358 KS	4/-
		354 AC	3d					360 PN	1d			359 KS	4/-	359 KS	4/-
		355 AC	3d									360 KS	4/-	360 KS	4/-
		356 AC	3d									361 KS	4/-	361 KS	4/-
		357 AC	3d									362 KS	4/-	362 KS	4/-
		358 AC	3d									363 KS	4/-	363 KS	4/-
		359 AC	3d									364 KS	4/-	364 KS	4/-
		360 AC	3d									365 KS	4/-	365 KS	4/-

Table listing stamps from Gwalior on India, Heng Kong, India, Jaipur on India, Jamaica, Jhond on India, Johore, and others. Includes descriptions like 'Surcharge 8 to 9mm. apart.', 'Wmk. Crown CA single', and 'Queen. Mult. wmk.' with corresponding prices.

Table listing stamps from King Edward VII. Land, Labuan, Leeward Islands, Levant on Gt. Britain, Malay States, and others. Includes descriptions like 'Overprinted "Straits Settlements"', 'Crown CA mult., chalky', and '1900. Tiger'.

Table listing stamps from Malaya States, Maldives, Malta, Mauritius, and others. Includes descriptions like '1906. On Ceylon King's Head.', '1899. Pictorial.', and '1895. Arms (Key to left)'.

Table listing stamps from Montserrat, Morocco Agencies on Gibraltar, Morocco Agencies on Great Britain, Nabha on India, Natal, Newfoundland, and others. Includes descriptions like '1903. King's Head.', '1902. King's Head.', and '1897. Cabot Series'.

Table listing stamps from New South Wales, New Zealand, Niue (N.Z.), and others. Includes descriptions like 'Printed at Melbourne.', 'Cowen paper, p. 14 (7.02)', and 'Engraved locally'.

Table listing stamps from North Borneo, Northern Nigeria, Orange River, and Papua. Includes descriptions like '1897. Pictorial or Arms.', '1902. King's Head.', and 'Surcharged on B.N. Guinea'.

PAPUA—continued. 1907. Wm. Crown A. p. 11. 355 PA 4d grn & blk 4d 1d

373 PA 2d lil & blk 2d + 374 PA 2 1/2 blue & blk 2 1/2 +

Patiala on India. King's Head. 301 KO 3/4 grey 3d 1d

309 KO 12a on red 1/0 1/2 310 KO 1r bi-col 1/4 1/8

King's Head. Service. 311 KO 1/4 grn 1d 312 KO 1a rose 2d 2d

314 KO 3a oran 1/0 315 KO 4a grn 8d

Penrhyn Islands (N.Z.). No wmk. perf. 11. 302 PU 2 1/2 blue 4d

304 PZ 4d p 14 1d 305 PZ 1d p 14 2d

Queensland. Wm. Crown A. p. 12 1/2. 321 QA 4d green 4d 1d

322 QA 1d red 1d 323 QA 2d blue 2d 324 QA 2 1/2 on blue not iss.

325 QA 3d brn 3d 3 3/4 326 QA 4d yel 4d 5d

327 QA 5d brn not iss. 328 QA 6d grn 6d 7d

329 PA 9d bi-col 9d 330 QA 1/1 lilac not iss.

331 QA 2/1 grn 2/0 2/1 332 QA 2/6 red 2/6 2/11

333 QA 5/1 rose 5/0 5/10 334 QA 10/1 brn 10/0 11/8

335 QA 1/1 grn 20/0 23/4 336 QA 2d blue 2d 2 1/2

St. Helena. 1902. King's Head. Wm. Crown CA. 301 KS 4d grn 4d 1d

302 KS 1d rose 1 1/2 309 KM 2 1/2 blue 2 1/2 3d

310 KN 4d on yel 4d 5d 311 KN 6d lilac 6d 7d

312 KS 10/1 on grn 10/0 11/8 1903. Pict. King's Head.

St. Lucia—continued. 310 KM 2 1/2 lil 9d 311 KM 2 1/2 blue 2 1/2 3d

312 KM 3d lil 3d 313 KM 6d 1/0 314 KM 5/1 grn 5/0

315 KN 4d lilac 2d 316 KN 1d 1 1/2 317 KN 2 1/2 2 1/2

318 KN 6d 6d 7d 319 KN 1/1 green 1/2 1902. King's Head.

301 KS 4d lil 2d 302 KS 1d 3d 303 KS 2d 2 1/2

304 KS 2 1/2 7d 305 KS 3d 7d 306 KS 6d 1/4

307 KS 1/1 grn 4/6 308 KS 2/1 2/0 309 KS 5/1 5/10

310 KM 4d lil 4d 311 KM 1d 4d 312 KM 1/1 grn 3/0

313 KN 4d lil 2d 314 KN 1d 2 1/2

315 KN 2 1/2 lil 3d 316 KN 8d 1/0

317 KN 1/1 grn 1/0 318 KN 2/1 on blue not iss.

319 KN 5/1 on yel. 322 PM 4d green 4d 1d

323 PM 1d red 1d 1 1/2 324 PM 2d yellow 2d 2 1/2

325 PM 2 1/2 blue 2 1/2 3d 326 PM 3d violet 3d

327 PM 6d lilac 6d 7d 328 PM 1/1 blk on grn 1/0 1/2

1899. Rajah's Head. No wmk. 301 RU 1c bi-col 4d 1d

302 RU 2c grn 4d 1d 303 RU 3c lilac 1d

304 RU 4c rose 2d 305 RU 8c bi-col 2 1/2 3d

306 RU 10c blue 3d 4d 307 RU 12c lil 5d

308 RU 16c bi-col 5d 6d 309 RU 20c 6d 7d

310 RU 25c 7d 8d 311 RU 50c 1/2 1/4

312 RU 1/1 grn 2/9 312 RU 2c grn 9d 1903. King's Head.

301 KS 2c bi-col 1d 302 KS 3c grn 1d

Somaliland—continued. 305 KS 3a bi-col 6d 306 KS 4a 8d

307 KS 6a 6d 308 KS 8a 1/0 309 KS 12a 2/6

310 KC 1r grn 1/4 1/7 311 KC 2r viol 2/8 3/2

312 KC 3r bi-col 4/0 4/9 313 KC 5r 6/8 7/11

314 KM 1/2 grn 1d 315 KM 1a red 1d

316 KM 2a bi-col 1d 2 1/2 317 KM 2 1/2 blue 2 1/2 3d

318 KM 3a bi-col 3d 4d 319 KM 4a 4d 5d

320 KM 6a bi-col 6d 7d 321 KM 8a 8d 10d

322 KM 12a 1/0 1/2 327 KN 1a bi-col 1d 1 1/2

351 KS 1/2 grn 7/6 352 KS 1a rose 5/0

353 KS 2a viol 60/0 70/0 354 KS 8a blue 50/0

355 KC 1r grn 60/0 80/0 356 KM 2a viol 35/0

South Australia. Large "Postage." 318 QO 8d ultra 8d 9d

319 QO 9d rose 1/6 320 QO 10d yel 1/0 1/0

321 QO 2/6 lil (type ii.) 2/6 2/11 322 QO 5/1 rose 5/0

323 QO 20/1 blue 20/0 23/0 324 QO 5d lil 6d

325 QO 5d lil 6d 330 PA 4d green 4d 1d

331 PA 1d rose 1d 1 1/2 332 PA 2d violet 2d 2 1/2

333 PA 5d lilac 5d 6d 334 QA 3d grn 3d

335 QA 4d red 4d 5d 336 QA 6d green 4d 5d

337 QA 8d blue not iss. 338 QA 9d rose 9d 10 1/2

339 QA 10d yel 10d + 340 QA 1/1 brown 1/0 1/2

341 QA 2/6 lilac 2/0 + 342 QA 10/1 green 10/0 +

Straits—continued. 322 KM 8c blue 2 1/2 323 KM 10c on yel 3d

324 KM 10c lil on yel 3 1/2 325 KM 25c lil 9d

326 KM 30c blk 2/0 327 KM 50c grn 1/4

328 KM 4l grn 5/0 329 KM 45 grn 13/9

329 KN 1c grn 1 1/2 330 KN 3c lil 3d

331 KN 4c on red 4d 332 KN 5c lil 1d

333 KN 8c on blue 1/0 334 KN 10c on yel 1/0

335 KN 25c lil 1/0 336 KN 30c blk 1/0

337 KN 50c grn 1/2 1/4 338 KN \$1 grn 2/4 2/9

339 KN \$2 4/8 5/6 340 KN \$5 13/7

341 KN \$25 bi-col 59/2 Note—Colours of all except \$5. to be changed shortly.

Sudan. 1898. Camel. Wm. Quatrefoils single. 301 PS 1m bi-col 2d

302 PS 2m 1d 303 PS 3m 2d

304 PS 5m 3d 305 PS 1p 4d

306 PS 2p 5d 307 PS 5p 1/0

308 PS 10p 2/1 2/6 309 PM 1m bi-col 3d

310 PM 2m 4d 1d 311 PM 3m 4d 1d

312 PM 5m 1 1/2 2d 313 PM 1p 6d

314 PM 2p 5d 6d 315 PM 5p 1 1/2 1/3

320 PM 4m blue 2d 3d 321 PM 4m red 1d

322 PM 1p bi-col 2 1/2 328 PS 10 pias. 2/5

329 PM 1m bi-col 4d 330 PM 3m 4d

331 PM 5m 1d 332 PM 1p 2d

TONGA—continued. Same, thinner paper, Turtle's heads pointing alternately up and down. 315 4d blue 4d

316 1d bi-col 1d 317 2d 2d

318 2 1/2 2 1/2 319 3d 3d

Transvaal. 1902. King's Head. Wm. Crown CA. 301 KS 4d bi-col 1 1/2

302 KS 2d 1d 303 KS 2d 4d

304 KS 2 1/2 9d 305 KS 3d 8d

306 KS 4d 1/0 307 KS 6d 10d

308 KS 1/1 grn 2/9 309 KS 1/1 brn 1/6

310 KS 2/1 brn 4/8 311 KS 2/1 yel 7/6

312 KS 2/6 bi-col 2/6 3/3 313 KS 5/1 on yel 5/0 6/6

314 KS 10/1 on red 10/0 315 KS £1 bi-col 30/0

316 KS £5 100/0 116/8 317 KM 4d bi-col 1d

318 KM 4d grn 1d 319 KM 1d bi-col 2d

320 KM 1d rose 1d 1 1/2 322 KM 2 1/2 bi-col 2/0

323 KM 2 1/2 blue not iss. 327 KM 1/1 bi-col 1/0 1/2

328 KM 2/1 yel 2/0 2/4 329 KM 2/6 bi-col not iss.

330 KM 5/1 on yel 5/0 + 331 KM 10/1 on red 10/0 11/8

332 KM £1 bi-col 20/0 23/4 333 KN 2d bi-col 2 1/2

334 KN 2 1/2 2 1/2 335 KN 3d 3 1/2

336 KN 4d 5d 337 KN 4d 5d

338 KN 4d 5d 339 KN 4d 5d

340 BN 1/1 on grn 20/0 23/4 341 FM 1d black 2d

342 FM 2d 2d 343 FM 3d 4d

VICTORIA—continued. 344 QA 6d p 12 1/2 6d 7d

345 QA 9d p 12 1/2 1/0 1/2 346 QA 1/1 1/0

347 QA 1/1 p 11 1/0 348 QA 5/1 p 11 5/0

349 QA 5/1 p 12 1/2 5/0 350 QA £1 p 11 20/0

351 KA £1 p 12 1/2 20/0 352 KA £2 p 12 1/2 40/0

353 KA £2 p 11 40/0 OFFICIAL STAMPS. Punctured "O.S." 361 4d grn 1d

362 1d rose (used) 1d 363 1 1/2 on yel 1d

364 2d lilac (used) 1d 365 2 1/2 blue 5d

366 3d yel 6d 367 4d yel 6d

368 5d brn 8d 369 6d grn 10d

370 9d rose 10d 371 1/1 yel 1/6

372 2/1 blue 1/6 373 5/1 bi-col 1/0

374 £1 rose 40/0 375 £2 blue 75/0

Postage Due. Wm. Crown A. 381 FA 4d bi-col 4d

382 FA 1d 1d 383 FA 2d 2d

Virgin Islands. 1904. King's Head. Crown CA mult., ord. 301 KM 4d lilac 4d

302 KM 1d 1d 1 1/2 303 KM 2d 2d 2 1/2

304 KM 2 1/2 3d 305 KM 3d 3d 4d

306 KM 6d 6d 7d 307 KM 1/1 grn 1/0 1/2

308 KM 2/6 2/6 309 KM 5/1 5/0

310 KM 4d grn not iss. 311 KM 1d rose 3d

312 KM 2d grey 3d 313 KM 2 1/2 blue 5d

314 KM 3d lil on yel 5d 315 KM 6d lilac 10d

Ewen's Current Stamp Quotations.

Only address (no agencies): Ewen's, Ltd., 32, Palace Square, Norwood, London, S.E.

NEW ISSUES SUPPLEMENT.
NO. 177 [ENTERED AT STATIONERS' HALL.]

SATURDAY, MARCH 6, 1909

[SUPPLEMENT TO "E.W.S.N. SPECIMEN COPY FREE.]

TERMS: CASH IN ADVANCE.

Deposit Accounts:—All payments (for whatever purpose) are credited to a deposit account, and all invoices (whether for stamps, albums, subscriptions or postage, etc.), are debited to such account. This deposit account is required to be kept in credit and should not be overdrawn. The balance is returnable post free on demand.
Returns:—Stamps which are not as ordered may be returned within 10 days and their full sale price will be re-credited to deposit account.
Bank notes:—20 mark=19/6; 50 francs=39/8; 20 kronen=16/6; 100 kroner=22/-; 10 gulden=16/6; 10 roubles=21/-; U.S.A. dollar=4/-.
Cheques payable to "Ewen's Colonial Stamp Market, Ltd.," or "H. L. Ewen"; postal orders, etc., payable at Anerley Road Post Office but preferred blank. Cheques on France and Germany accepted at same rates as bank notes, also bons de poste.
Telegraphic Address:—"Regardless, London."
Code:—5th Edition, A B C.
Telephone:—579 Sydenham.
Nearest Railway Station:—"Crystal Palace" (L.B. & S.C. or S.E. & C. Ry.).

Correspondence:—All European languages. All correspondence despatched in plain envelopes.

Terms:—Postage and Registration extra. Stamps can be interleaved with tissue paper to prevent sticking together in post, 1d. each letter.

Condition:—All stamps are guaranteed genuine and in fine condition, well-centred; if used, lightly cancelled; if unused, mint with original gum. All stamps offered to us must conform to this description.

Publications:—A list of our albums, catalogues, journals, etc., may be obtained free on application.

If you want to sell, separate the stamps into (i.) current issues of British Colonies, which should be priced according to the list in E.W.S.N. (column i.), and (ii.) obsolete issues, our cash buying prices for which are published periodically in Ewen's Stamp Quotations (4d. post free.) Unless clients specially request that a cheque be remitted, the amount of our purchase will be placed to the credit of their deposit account.

If you want to buy, draw a circle round the price of the stamps desired (column ii.), write your name at top of page and send the list (or the pages marked) to us entire, or it is sufficient to give us the name of the country and index-numbers of stamps desired.

If you want to exchange, observe same conditions.

LATEST ARRIVALS.

SWITZERLAND.

2c. bistre, mint, 1/4d.; per dozen, 3d.
3c. violet, mint, 1/4d.; per dozen, 5d.
5c. green, mint, 1d.; per dozen, 7d.
10c. new design, mint, 1 1/4d.; block, 5d.; per dozen, 1/2.
12c. new design, mint, 1 1/4d.; block, 6d.
15c. new design, mint, 2d.; block, 8d.; per dozen, 1 g.

DANISH WEST INDIES.

15, 30, 40 bits, 1908 issue, mint, 10 1/4d.

U.S.A.

8c. sage green, 1908 issue, mint, 5d.; block, 1/8.
2c. red, new Lincoln design, mint, 1 1/4d.; block, 5d.; per dozen, 1/2.

AUSTRALIAN COMMONWEALTH.

1/2 postage due, new type, Crown A, perf. 11 1/2 x 11, mint, 5/10; block, 23/4.

BR. LEVANT.

1, 2, 4 piastres, mint set of three, 1/4 1/2; blocks, 5/6.
1 to 1/-, mint set of ten, 3/8; blocks, 14/8.
12 piastres on 2/6, ordinary paper, mint, 3/6; block 14/-.
24 piastres on 5/-, ordinary paper, mint, 4/8; block, 18/8.
12 piastres on 2/6, chalky paper, mint, 2/4; block, 9/4.

CANADA.

10c. Postage Due, set of two shades, mint, 1 1/4d.; blocks 2 1/4d.

VICTORIA.

2 1/2d., perf. 12 1/2, Crown A, mint, 3d.; block, 1/-.
5/-, perf. 12 1/2, Crown A, mint, 5/10; block, 23/4.

CRETE.

Surcharged on Greece.

1d. to 1dr., mint set of eight, 2/1.
2, 3, 5dr., mint, 9/4.
1d. to 50l., Postage due, mint, 1/2; 1dr., mint, 1/-.
1, 2l., mint, 1d.; blocks, 2d.; per dozen sets, 5d.; 100 sets, 3/-; set of two entire sheets with delta and inverted sigma errors, mint, 6/6.
These last two stamps are now obsolete.

CANADA, QUEBEC CENTENARY.

Complete mint set, 3 g; blocks, 15/-.
Set, 1/2, 1, 2c., mint, 4d.; block, 1/4; dozen sets, 3/11.
1c., mint, 1/- per dozen. Sheet of 100, 7/6.

NABHA STATE.

Surcharged on India.

1, 2a., Service, Postage and Revenue, mint set of two, 2 1/4d.; per doz. sets, 2/-.
2a., Service, mint set of two shades, 1/6; blocks, 6/-.
1, 1, 2, 4, 8a., 1r., Service, mint set of six, 6/6; blocks, 26/-.

New Hebrides Condominium.

SURCHARGED ON FIJI ISLANDS KING'S HEAD.
ARRIVAL OF FIRST SUPPLIES.

As usual, subscribers to our New Issue Service get first pick and all subscribers who take New Issues up to at least 10/- face value (except those whose accounts are overdrawn) and a few of our oldest 5/- subscribers secure the complete set of the first printing (1/4d. to 1/-) at the face value rate. Most other subscribers get the set to 6d. and will have preferential treatment if we secure another supply of 1/- single watermark. If we don't, by the way, this stamp alone ought to be worth 30/- or 40/-.

Sixty sets of 1/4d., 1d., 2d., 2 1/2d. at only 7d. per set have been reserved for belated subscribers to our New Issue Service who send in their forms and deposits before Friday.

The complete set of New Hebrides on New Caledonia will also be distributed at face value rate to all subscribers to our New Issue Service who enter their subscription before Friday.

ANOTHER WAY TO OBTAIN THE NEW HEBRIDES

is to wait till we receive a new supply (when prices may be higher) or we can supply the four lower values *at once* in mint condition at the following rates.

NEW HEBRIDES ON KING'S HEAD FIJI.

1/4d. multiple watermark, mint	1d.; per dozen	7d.
1d. " " "	1 1/4d.; " "	1/2.
2d. single " "	2d.; " "	2/4.
2 1/2d. " " "	2 1/2d.; " "	2/11.

But in order to prevent our stock being bought up by speculators (the stamps are of course worth much more at present than the rates quoted above), we expect clients to order other stamps to a value of 1/-, 2/-, 5/- and 10/- respectively for each 1/4d., 1d., 2d. and 2 1/2d. New Hebrides stamp ordered at above rates. For instance a 4/- order for other stamps (which may be selected from any of our lists or approval sheets) will entitle the purchaser to buy a block of four 1/4d. New Hebrides for 2 1/4d. only; a purchase of 8/- confers the right to a set of three at 4 1/4d., and so on.

BARBADOS.

1d. Nelson type, single CC wmk., thin paper, mint, 1 1/4d.; block, 5d.; per doz., 1/2.
1/4d., 2d., 2 1/2d., Nelson, multiple CA wmk. thick paper, mint set of three, 9d.; blocks, 3/-.

ICELAND.

2kr., 1908 design, mint, 2/5.

JAIPUR STATE.

Perf. 12, 1/4, 1, 2a. complete set, cat. 3/1, mint, 1/9
1a. cat. 1/-, mint, 8d.; pair, 1/4.
2a. cat. 2/-, mint, 1/-; pair, 2/-; block, 4/-.
Perf. 12 1/2, 1/4a. blue, mint, 2/-; pair, 4/-.
Perf. 12 1/2, one side and 12 others, 1/4, 1, 2a. complete set, mint, 1/9; block, 7/-.
1a. mint, block of four, and 2a. block of four, rejoined, 6 6.
Perf. 13 1/2, (current issue) 1/4a. mint per doz. 4d.; entire sheet of 80, 2/2.
1/4, 1, 2, 4, 8a., 1r. complete mint set, 3/1; blocks, 12/4.

C.E.F. on INDIA.

1a., King's Head, mint, 3d.; block, 1/-; per dozen, 2/6.

WESTERN AUSTRALIA.

2/- V and Crown, p. 12 1/2, mint,	2/4.
2/6 " " " "	2/11.
10/- " " " "	11/8.
£1 " " " "	23/-.

ABYSSINIA.

Provisional Issue, 11.08.

1/4 to 8pi., mint set of six, 3/3.
2pi. with the letters "piastres" almost obliterated, mint, 1/6.

CHILE.

12c. S.G. No. 97, mint, 2d. only; block, 8d.
30c. green, 1908 issue, mint, 5d.

GOLD COAST.

1d. red, King's Head, multiple wmk., new design, mint, 1 1/4d.; block, 5d.; per dozen, 1/2.

ST. LUCIA.

1d. red, King's Head, multiple wmk., mint, 1 1/4d.; block, 5d.
6d., King's Head, multiple wmk., chalky paper, mint, 7d.
1/-, King's Head, multiple wmk., chalky paper, mint, 1/2.

ST. VINCENT.

6d., 1/-, new pictorial design, multiple wmk., ordinary paper, mint, 1/9; blocks, 7/-.

ROUMANIA.

1b. to 2l., 1908 issue, mint set of ten, 4/3.
1b. to 1l., mint set of nine, 2/3.
1, 3b., mint set of two, 1/4d.; blocks, 2d.

QUOTATIONS 30. 4d. post-free.

BELGIAN CONGO.

The New Surcharged Issue.

10, 15, 25, 40, 50c., 1f., pictorial stamps, mint set, 2/6; blocks, 10/-.
3 1/2f., mint, 3/5.
5f. " 4/10.

CANADA.

50c. violet, King's Head, new value, mint, 2/5 1/2; block, 9/10.

MONTSERRAT.

1903, Arms. Very fine used 1/4d. green, 1d.; 2d. brown and grey, 4d.; 2 1/2d. blue and grey, 9d.; 3d. lilac and orange, 5d.

PARAGUAY.

1904, Pictorial design. Very fine used copies of the 1 peso brown and black, 9d. each; also the new 1 peso fuerte, grey and black, lithographed, 9d. each.

STANLEY GIBBONS' CATALOGUE.

Part II., 1909 edition.

We can supply this by return of post at 2/10 post free. Part I. is expected in March.

MOZAMBIQUE.

2 1/2 to 400 reis., mint set of eleven, 1907 issue (new colours), 4/9.
500, 700 reis, mint, 5/1.

BRITISH SOLOMON ISLANDS.

1/4d., 1d., 2d., 2 1/2d., 5d., 6d., 1/-, mint set of seven, 4/6; blocks, 18/-; per dozen sets, 54/-.
Strip of six of each value, showing all types, 25/-.

SURCHARGED DUTCH INDIES.

1/2c. Java, 1/2c. Buiten Bezit, mint set of two, 1/4d.; per dozen sets, 4d.; per 100 sets of two, 2/6.

Surcharged JAVA.

1/2, 1, 2, 2 1/2, 3c. mint set of five, 3d.; per dozen sets, 2/6.

Surcharged BUITEN BEZIT.

1/2, 1, 2, 2 1/2, 3c. mint set of five, 3d.; per dozen sets, 2/6.

BRITISH SOUTH AFRICA.

These stamps are expected to be superseded by a "Rhodesia" set in March and may become obsolete.

1/2, 1, 2, 2 1/2, 3, 4 6d., 1/-, 1898 issue, mint set of eight, 3/-; blocks, 12/-; per dozen sets, 36/-.

2/6 grey, mint, 2/11; block, 11/8.

3/- violet, mint, 3/-; block, 14/-.

5/- orange, mint, 5/10; block, 23/4.

7/6 black, mint, 8/9.

10/- green, mint, 11/8.

£1 lilac, mint, 23/-.

£2 red-brown, mint, 46/8.

Victoria Falls Issue, 1, 2 1/2, 5d., 1/-, mint set of four, 2/-; blocks, 8/-.

2/6 black, mint, 2/11; 5/- violet, mint, 5/10.

Ewen's Quotations for Current Postage Stamps

This List is constantly being added to and altered, the older stamps being deleted in order to make room for the new. The asterisk * signifies quotations temporarily cancelled; the dagger † that our New Issue distribution is not yet finished (and consequently we want to buy largely).

UNUSED STAMPS ONLY (except where noted) 1st COLUMN, BUYING PRICES; 2nd COLUMN, SELLING PRICES.

BUY		SELL	
Barbados—continued.			
334 PC 2d bi-col	4d	—	—
335 PC 6d	—	6d	7d
336 PC 1/-	1/0	1/0	1/2
Crown CA mult., ord.			
344 PM 1d bi-col	—	1d	—
345 PM 2d	—	4d	—
346 PM 2d	—	4d	—
1906. Tercentenary.			
Wmk. Crown CA., mult.			
337 PM 1d bi-col	—	1d	—
Overprinted			
"Kingston Relief Fund."			
338 AS 1d on 2d	2d	3d	—
339 AS level stop	—	2/0	—
340 AS no stop	—	1/8	—
341 AS 1d on 2d inv.	—	8d	—
342 AS level stop	—	2/6	—
343 AS no stop	—	1/6	—
(Complete set of six, unused, 7/8)			
Bechuanaland.			
1904. On Great Britain.			
304 KO 4d green	—	2d	—
305 KO 1d red	1d	1 1/2d	—
306 KO 2d blue	2 1/2d	3d	—
307 KN 4d yel-grn	4d	—	—
Bermuda.			
1902. Dockyard.			
Wmk. Crown CA.			
302 PS 1d bi-col	—	3d	—
303 PS 1d	—	3d	—
304 PS 3d	—	3d	—
Crown CA mult., ord.			
312 PM 1d lil & brn	1d	1d	—
313 PM 2d bi-col	—	4d	—
314 PM 1d	—	2d	—
315 PM 2d	—	2 1/2d	—
316 PM 1d	—	2d	—
317 PM 2d	—	2 1/2d	—
318 PM 1d	—	2d	—
319 PM 3d	—	not iss.	—
320 PM 1d	—	not iss.	—
Unicoloured.			
321 PM 1d all green	—	not iss.	—
322 PM 1d all rose	—	1d	—
British Central Africa.			
1903. King's Head.			
Wmk. Crown CA.			
301 KS 1d bi-col	—	2 1/2d	—
302 KS 2d	—	4d	—
303 KS 4d	—	5d	—
304 KS 6d	—	1/0	—
305 KS 1/-	—	1/6	—
Wmk. Crown CC.			
306 KC 2/6 grn	2/6	—	—
307 KC 4/- bi-col	4/0	—	—
308 KC 10/-	—	15/0	—
309 KC £1	—	30/0	—
310 KC £10	—	—	—
Crown CA mult., chalky.			
311 KN 1d bi-col	1 1/2d	—	—
312 KN 6d	—	2/6	—
British Guiana.			
1898. Ship.			
Wmk. Crown CA.			
302 PS 1c grn	—	1d	—
303 PS 2c on red	—	4d	—
304 PS 4c lil & blue	—	4d	—
305 PS 5c blue	—	4d	—
306 PS 6c blk & blue	—	4d	—
307 PS 8c lil & blk	—	6d	—
308 PS 12c lil & vi	—	10d	—
309 PS 24c lil & grn	—	1/6	—
310 PS 48c blk & brn	3/0	—	—
311 PS 60c grn/rose	10/0	—	—
312 PS 72c lil & brn	—	4/6	—
Crown CA mult., ord.			
319 PM 1c grn	—	1d	—
320 PM 2c on red	—	6d	—
321 PM 2c rose	—	1d	—
322 PM 4c lil & blue	4d	—	—
323 PM 4c brn & vio	2d	2 1/2d	—
324 PM 5c on blue	—	1/6	—
325 PM 5c blue	2 1/2d	3d	—
326 PM 6c blk & blue	—	3d	—
327 PM 6c grey	3d	4d	—
328 PM 12c lil & vi	—	2/0	—
329 PM 12c or & lil	6d	7d	—
330 PM 24c lil & grn	—	2/0	—
331 PM 48c blk & brn	—	3/0	—
332 PM 60c grn/rose	—	4/0	—
Crown CA mult., chalky.			
335 PN 1c grn	—	1d	—
336 PN 2c on red	—	3d	—
337 PN 4c bi-col	—	5d	—
338 PN 5c on blue	—	6d	—
339 PN 3c bi-col	—	5d	—
340 PN 12c	—	1/0	—
341 PN 24c	—	1/0	—
342 PN 48c	—	2/0	—
343 PN 60c	—	2/6	—
344 PN 72c lil & brn	3/0	—	—
345 PN 72c lil & blue not iss.	—	—	—
346 PN 96c on yel	4/0	4/8	—
347 PN 2.40	10/0	11/8	—
Brit. Honduras.			
1902. King's Head.			
Wmk. Crown CA.			
302 KS 1c grn	—	9d	—
303 KS 2c on red	—	3d	—
304 KS 5c on blue	—	6d	—
305 KS 20c lilac	—	1/0	—
Wmk. Crown CA mult., ord.			
306 KM 1c grn	—	1 1/2d	—
307 KM 2c on red	—	5d	—
308 KM 2c rose	—	1d	—
309 KM 5c blue	—	2 1/2d	—
Crown CA mult., chalky.			
316 KN 1c grn	—	1d	—
317 KN 2c on red	—	1d	—
318 KN 5c on blue	—	5d	—
319 KN 10c bi-col	—	5d	—
320 KN 20c	—	not iss.	—
321 KN 25c bi-col	1/0	1/3	—
322 KN 50c	—	2/5	—
323 KN \$1	—	4/2	—
324 KN \$2	—	9/4	—
325 KN \$5	—	20/10	—
Brit. New Guinea.			
1901. Native Sailing Vessel.			
Unsurcharged.			
Wmk. Wide Rosettes.			
thick opaque paper.			
301 PW 1d bi-col	—	9d	—
302 PW 1d	—	6d	—
303 PW 4d	—	5/0	—
304 PW 1/-	—	4/0	—
Brit. New Guinea—contd.			
1906. Wmk. Narrow Rosettes.			
thin paper.			
309 PN 1d bi-col	—	1/0	—
1902. Wmk. Narrow Rosettes.			
thick paper.			
317 PN 1d bi-col	—	6d	—
318 PN 1d	—	6d	—
319 PN 2d	—	1/6	—
320 PN 2 1/2d	—	1/6	—
Cayman Islands—contd.			
FIGURE DESIGN.			
Crown CA., mult., ord.			
329 KM 1d brn	1d	1 1/2d	—
Ceylon.			
1903. King's Head.			
Wmk. Crown CA.			
301 KS 2c brn	—	3d	—
302 KS 3c grn	—	4d	—
303 KS 4c yel	—	4d	—
304 KS 5c lil	—	4d	—
305 KS 6c rose	—	4d	—
306 KS 12c grn	—	9d	—
307 KS 15c blue	—	1/6	—
308 KS 25c brn	—	2/0	—
309 KS 30c viol	—	1/0	—
310 KS 75c blue	—	5/6	—
311 KS 1r 50c grey	—	20/0	—
312 KS 2r 25c	—	25/0	—
Crown CA mult., ord.			
313 KM 2c brn	—	1d	—
314 KM 3c grn	—	1d	—
315 KM 4c yel	—	1d	—
316 KM 5c lil	—	1d	—
317 KM 6c rose	—	1d	—
318 KM 12c grn	—	2d	—
319 KM 15c blue	—	2 1/2d	—
320 KM 25c yel	—	4d	—
321 KM 30c lil	—	5d	—
322 KM 75c blue	—	1/0	—
323 KM 1r 50c grey	—	2/0	—
324 KM 2r 25c brn	—	3/0	—
Crown CA mult., chalky.			
325 KN 5c lilac	—	2d	—
With value in figures.			
333 KM 5c lilac	—	2d	—
334 KM 6c rose	—	1d	—
"ON SERVICE."			
1903. King's Head.			
Wmk. Crown CA.			
326 KS 2c brn	—	4/0	—
327 KS 3c grn	—	3/0	—
328 KS 5c lil	—	—	—
329 KS 15c blue	—	2/0	—
330 KS 25c yel	—	16/0	—
331 KS 30c viol	—	8/0	—
Chamba on India.			
King's Head.			
301 KO 1/2 grey	—	1d	—
302 KO 1/4 grn	—	1d	—
303 KO 1a rose	—	1d	—
304 KO 2a viol	—	2d	—
305 KO 3a oran	—	3d	—
306 KO 4a grn	—	4d	—
307 KO 6a yel	—	6d	—
308 KO 8a viol	—	8d	—
309 KO 12a on red	—	1/0	—
310 KO 1r bi-col	—	1/4	—
311 KO P & R 1/2	—	1/7	—
312 KO .. 1a	—	1d	—
King's Head. Service.			
321 KO 1/2 grey	—	1d	—
322 KO 1/4 grn	—	1d	—
323 KO 1a rose	—	1d	—
324 KO 2a viol	—	2d	—
325 KO 4a grn	—	—	—
326 KO 6a viol	—	8d	—
327 KO 1r bi-col	—	1/4	—
328 KO P & R 1/2	—	1/7	—
329 KO .. 1a	—	1d	—
Cook Islands.			
1893. Queen Makea or Bird.			
Wmk. NZ star close.			
Perf. 11.			
311 RZ 1d grn	—	1d	—
312 RZ 1d rose	—	1d	—
313 RZ 1d viol	—	1 1/2d	—
314 RZ 2d blue	—	2d	—
315 RZ 2d brn	—	2 1/2d	—
316 RZ 5d grey	—	5d	—
317 RZ 6d viol	—	6d	—
318 RZ 10d grn	—	10d	—
319 RZ 1/- rose	—	1/0	—
Cyprus.			
1903. King's Head.			
Wmk. Crown CA.			
301 KS 1/2 bi-col	—	2d	—
302 KS 30pa	—	1 1/2d	—
303 KS 1p	—	2/0	—
304 KS 2p	—	2/6	—
305 KS 4p	—	5/0	—
306 KS 6p	—	6/0	—
307 KS 9p	—	20/0	—
308 KS 12p	—	4/8	—
309 KS 18p	—	20/0	—
310 KS 45p	—	25/0	—
Wmk. Crown CA mult.			
322 KM 5pa brn & blk	—	4d	—
323 KM 10pa bi-col	—	1d	—
324 KM 1p	—	1d	—
325 KM 2p	—	2 1/2d	—
326 KM 4p	—	5d	—
327 KM 6p	—	8d	—
328 KM 9p	—	10/0	—
329 KM 12p	—	1/4	—
330 KM 18p	—	2/0	—
331 KM 45p	—	5/0	—
Dominica.			
View or King's Head.			
Wmk. Crown CC.			
301 PC 4d grn	—	1d	—
302 PC 1d bi-col	—	2 1/2d	—
303 PC 2d	—	2d	—
304 PC 3d	—	3d	—
305 PC 4d bi-col	—	3d	—
306 PC 6d	—	10d	—
307 PC 1/-	—	3/0	—
308 PC 2/-	—	3/6	—
309 PC 2/6	—	4/0	—
310 PC 5/-	—	8/0	—
Wmk. Crown CC. chalky.			
311 PX 4d grn	—	3d	—
312 PX 1d bi-col	—	3d	—
313 PX 2d	—	3d	—
314 PX 2 1/2d	—	1/0	—
315 PX 3d	—	9d	—
316 PX 1/-	—	1/6	—
Crown CA., mult., chalky.			
318 PN 1d	—	1d	—
319 PN 1d	—	1d	—
320 PN 2d	—	2d	—
321 PN 2 1/2d	—	2 1/2d	—
322 PN 3d	—	3d	—
323 PN 6d	—	6d	—
324 PN 1/-	—	1/0	—
325 PN 2/-	—	2/0	—
326 PN 2/6	—	2/6	—
330 KN 5/- brown	—	5/0	—
Dominica—continued.			
Crown CA. mult., ord.			
327 PM 1d all rose	1d	1 1/2d	—
328 PM 1d all blue	2 1/2d	3d	—
E. Africa & Uganda Prot.			
1903. King's Head.			
Wmk. Crown CA.			
301 KS 1/2 grn	—	8d	—
302 KS 1a bi-col	—	4d	—
303 KS 2a viol	—	1/4	—
304 KS 2 1/2 blue	—	3/0	—
305 KS 3a bi-col	—	4/0	—
306 KS 4a	—	2/0	—
307 KS 5a	—	6/0	—
308 KS 8a	—	4/0	—
Wmk. Crown CC.			
309 KC 1r grn	—	4/0	—
310 KC 2r. viol	—	6/0	—
311 KC 3r bi-col	—	4/6	—
312 KC 4r	—	10/0	—
313 KC 5r	—	15/0	—
314 KC 10r	—	17/6	—
315 KC 20r	—	27/0	—
316 KC 50r	—	79/2	—
Same, toned paper.			
317 KT 1r grn	—	15/0	—
318 KT 2r viol	—	30/0	—
Crown CA mult., ord.			
319 KM 1a grn	—	3d	—
320 KM 1a bi-col	—	5d	—
321 KM 2a viol	—	8d	—
322 KM 2 1/2 blue	—	5d	—
323 KM 3a bi-col	—	11d	—
324 KM 4a	—	9d	—
325 KM 5a	—	1/0	—
326 KM 8a	—	2/0	—
Crown CC. chalky.			
327 KX 1r. green	—	2/6	—
328 KX 10rs. bi-col	—	15/7	—
Crown CA mult., chalky.			
329 KN 1a grn	—		

IF YOU FILL IN THIS FORM

And send it to us with Deposit

BEFORE FRIDAY, 13th MARCH, 1909,

We undertake to include in the first week's Distribution set of New Hebrides on King's Head Fiji ½d., 1d., 2d., 2½d. at price of 7d. only, and complete set of New Hebrides on New Caledonia (face 1/6) at 1/9 only.

ORDER FOR WEEKLY SERVICE OF NEW ISSUES.

To EWEN'S COLONIAL STAMP MARKET, LTD., 32, PALACE SQUARE, NORWOOD, LONDON, S.E.

From..... Date.....

Address.....

Please send all new adhesive postage stamps, as they appear, in finest unused condition, according to the following requisition.

Groups required. C Great Britain and Colonies E Europe and Colonies F Rest of the World	
Limit of value required. 1/-, 2/6, 5/-, 10/-, £1, £25 Quantities required. X1, X2, X4, etc.	
Exceptions. (State if any of following are not to be sent :) Z Official stamps. X Postage Dues, Expr., etc. U Used stamps. (When stamps are unprocurable unused, we send them used) W Different watermarks and perforations V Minor varieties J Indian Native States. I Indian States on India. NOTE.—If other countries are not wanted, please state.	
Marginal copies, with plate-number. An extra commission of 5% is charged for these.	

CONDITIONS.

New Issues are supplied, as they appear, on the following conditions:—

- 1.—That definite instructions as to clients' requirements are given in advance, and that one month's notice of alteration or cancellation is given.
- 2.—That nothing be returned, unless

(a) It exceeds these instructions.	(c) Is misdescribed.
(b) Is charged above 1/2 per 1/-.	(d) Is damaged.
- 3.—That returns are made within ten days of receipt and are accompanied by the original invoices, the reason for return being in each case clearly defined.
- 4.—That clients pay all postage expenses and take risk of damage or loss in transit (we are similarly treated when making our purchases).
- 5.—That clients maintain their deposit accounts in credit. Deposit accounts should be opened with 10/-, £1, £2, £3, £5, or £30 respectively, according as New Issues are required up to 1/-, 2/6, 5/-, 10/-, £1, or £25 face value.

Ewen's Colonial Stamp Market, Ltd.

32, PALACE SQUARE, NORWOOD, LONDON, S.E.

Ewen's Quotations for Current Postage Stamps

This List is constantly being added to and altered, the older stamps being deleted in order to make room for the new. The asterisk * signifies quotations temporarily cancelled; the dagger † that our New Issue distribution is not yet finished (and consequently we want to buy largely).

UNUSED STAMPS ONLY (except where noted) 1st COLUMN, BUYING PRICES; 2nd COLUMN, SELLING PRICES.

Buy	Sell	Barbados—continued.	BRIT. NEW GUINEA—contd.	CAYMAN ISLANDS—contd.	DOMINICA—continued.	GIBRALTAR—continued.			
Aitutaki (N.Z.). <i>Crown paper, p. 14.</i> 301 PZ 4d grn 4d 302 PZ 1d rose 1d <i>Crown paper, p. 11.</i> 303 PZ 2d blue 2d 304 PZ 2d dark blue 2d 305 PZ 3d brn 4d 306 PZ 6d rose 6d 307 PZ 1/- red 1/- 308 PZ 1/- orange 1/- 309 PZ 1/- no stop 30/0		1896. Wmk. Narrow Rosettes. 309 PN 4d bi-col 1/0 1902. <i>Wmk. Narrow Rosettes.</i> 317 PN 4d bi-col 6d 318 PN 1d 6d 319 PN 2d 1/6 320 PN 2d 1/6		FIGURE DESIGN. Crown CA., mult., ord. 329 KM 4d brn 4d Ceylon. 1903. <i>King's Head.</i> Wmk. Crown CA. 301 KS 2c brn 3d 302 KS 3c grn 3d 303 KS 4c yel 4d 304 KS 5c lil 4d 305 KS 6c rose 4d 306 KS 12c grn 9d 307 KS 15c blue 1/6 308 KS 25c brn 2/0 309 KS 30c viol 1/0 310 KS 75c blue 3/6 311 KS 1r 50c grey 20/0 312 KS 2r 25c 25/0 Crown CA mult., ord. 313 KM 2c brn 4d 314 KM 3c grn 4d 315 KM 4c yel 4d 316 KM 5c lil 4d 317 KM 6c rose 4d 318 KM 12c grn 2d 319 KM 15c blue 2d 320 KM 25c yel 4d 321 KM 30c lil 5d 322 KM 75c blue 1/0 323 KM 1r 50c grey 2/0 324 KM 2r 25c brn 3/0 Crown CA mult., chaly. 325 KN 5c lilac 4d With value in figures. 333 KM 5c lilac 4d 334 KM 6c rose 1d "ON SERVICE." 1903. <i>King's Head.</i> Wmk. Crown CA. 326 KS 2c brn 4/0 327 KS 3c grn 3/0 328 KS 5c lil 2/0 329 KS 15c blue 4/0 330 KS 25c yel 16/0 331 KS 30c viol 8/0		Crown CA mult., ord. 327 PM 4d all grn 4d 328 PM 1d all rose 1d 329 PM 2d all blue 2d E. Africa & Uganda Prot. 1903. <i>King's Head.</i> Wmk. Crown CA. 301 KS 4a grn 8d 302 KS 1a bi-col 4d 303 KS 2a viol 1/4 304 KS 2a blue 3/0 305 KS 3a bi-col 4/0 306 KS 4a 2/0 307 KS 5a 6/0 308 KS 8a 4/0 Wmk. Crown CC. 309 KC 1r grn 4/0 310 KC 2r. viol 6/0 311 KC 3r bi-col 4/6 312 KC 4r 10/0 313 KC 5r 15/0 314 KC 10r 17/6 315 KC 20r 27/0 316 KC 50r 79/2 Same, toned paper. 317 KT 1r grn 15/0 318 KT 2r viol 30/0 Crown CA mult., ord. 319 KM 4a grn 3d 320 KM 1a bi-col 5d 321 KM 2a viol 8d 322 KM 2a blue 5d 323 KM 3a bi-col 11d 324 KM 4a 9d 325 KM 5a 1/0 326 KM 8a 2/0 Crown CC, chaly. 327 KN 1r. green 2/6 328 KN 10rs. bi-col 15/7 Crown CA mult., chaly. 329 KN 4a grn 2d 330 KN 1a bi-col 3d 331 KN 2a viol 4d 332 KN 3a bi-col 7d 333 KN 4a 10d 334 KN 5a 1/0 335 KN 8a 1/3 336 KN 1r green 1/7 337 KN 2r viol 3/2 338 KN 3r bi-col 4/9 339 KN 4r 6/4 340 KN 5r 7/11 341 KN 10r 15/7 342 KN 20r. bi-col 31/8 343 KN 50r. not iss.		1902. King's Head. Wmk. Crown CA. 301 KS 4d bi-col 1d 302 KS 1d 2d 303 KS 2d 1/0 304 KS 2d 5d 305 KS 2d 5d 306 KS 2d 5d 307 KS 2d 5d 308 KS 2d 5d 309 KS 2d 5d 310 KS 2d 5d 311 KS 2d 5d 312 KM 4d bi-col 4d 313 KM 4d green 1d 314 KM 1d bi-col 5d 315 KM 1d rose 1d 316 KM 2d bi-col 2d 317 KM 2d 1/0 318 KM 2d blue 2d 319 KM 3d bi-col 2d 320 KM 6d lilac 6d Crown CA mult., chaly. 321 KN 1d bi-col 6d 322 KN 2d 2d 323 KN 2d 2d 324 KN 2d 2d 325 KN 2d 2d 326 KN 2d 2d 327 KN 2d 2d 328 KN 2d 2d 329 KN 2d 2d 330 KN 2d 2d 331 KN 2d 2d 332 KN 2d 2d 333 KN 2d 2d 334 KN 2d 2d 335 KN 2d 2d 336 KN 2d 2d 337 KN 2d 2d 338 KN 2d 2d 339 KN 2d 2d 340 KN 2d 2d 341 KN 2d 2d 342 KN 2d 2d 343 KN 2d 2d New design. 339 KM 1d rose 1d (New colour scheme adopted) 	

IF YOU FILL IN THIS FORM

And send it to us with Deposit

BEFORE FRIDAY, 13th MARCH, 1909,

We undertake to include in the first week's Distribution set of New Hebrides on King's Head Fiji ½d., 1d., 2d., 2½d. at price of 7d. only, and complete set of New Hebrides on New Caledonia (face 1/6) at 1/9 only.

ORDER FOR WEEKLY SERVICE OF NEW ISSUES.

To EWEN'S COLONIAL STAMP MARKET, LTD., 32, PALACE SQUARE, NORWOOD, LONDON, S.E.

From..... Date.....

Address.....

Please send all new adhesive postage stamps, as they appear, in finest unused condition, according to the following requisition.

Groups required. C Great Britain and Colonies E Europe and Colonies F Rest of the World	
Limit of value required. 1/-, 2/6, 5/-, 10/-, £1, £25	
Quantities required. X1, X2, X4, etc.	
Exceptions. (State if any of following are not to be sent :) Z Official stamps. X Postage Dues, Expr., etc. U Used stamps. (When stamps are unprocurable unused, we send them used) W Different watermarks and perforations V Minor varieties J Indian Native States. I Indian States on India. NOTE.—If other countries are not wanted, please state.	
Marginal copies, with plate-number. An extra commission of 5% is charged for these.	

CONDITIONS.

New Issues are supplied, as they appear, on the following conditions:—

- 1.—That definite instructions as to clients' requirements are given in advance, and that one month's notice of alteration or cancellation is given.
- 2.—That nothing be returned, unless

(a) It exceeds these instructions.	(c) Is misdescribed.
(b) Is charged above 1/2 per 1/-.	(d) Is damaged.
- 3.—That returns are made within ten days of receipt and are accompanied by the original invoices, the reason for return being in each case clearly defined.
- 4.—That clients pay all postage expenses and take risk of damage or loss in transit (we are similarly treated when making our purchases).
- 5.—That clients maintain their deposit accounts in credit. Deposit accounts should be opened with 10/-, £1, £2, £3, £5, or £30 respectively, according as New Issues are required up to 1/-, 2/6, 5/-, 10/-, £1, or £25 face value.

Ewen's Colonial Stamp Market, Ltd.

32, PALACE SQUARE, NORWOOD, LONDON, S.E.

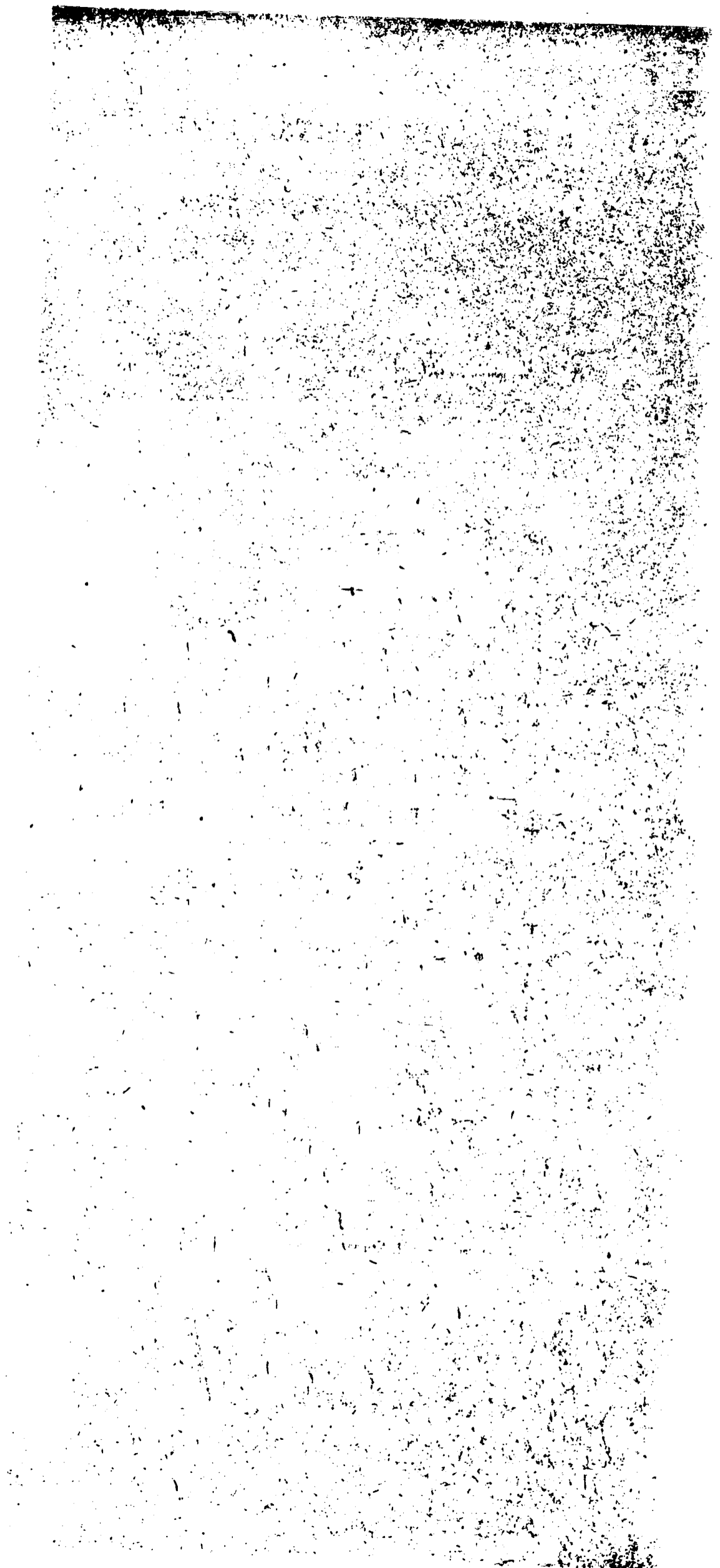

Table listing stamps from Gwalior on India, Hong Kong, India, Jaipur on India, Jamaica, Jhind on India, Johore, and Malaya States. Includes descriptions like 'King's Head', 'Wmk. Crown CA', and various denominations.

Table listing stamps from Malaya States, Maldives, Malta, Mauritius, and New South Wales. Includes descriptions like 'Crown CA mult.', 'Arms of King's Head', and 'Wmk. Crown CA'.

Table listing stamps from Morocco Agencies on Gibraltar, Morocco Agencies on Great Britain, Nabha on India, Natal, and Newfoundland. Includes descriptions like 'Wmk. Crown CA', 'Arms of King's Head', and 'Crown CA mult.'.

Table listing stamps from North Borneo, Northern Nigeria, Nyasaland, Orange River, and Papua. Includes descriptions like 'Pictorial or Arms', 'Wmk. Crown CA', and 'Crown CA mult.'.

Table listing stamps from Niue (N.Z.), New Hebrides Condominium, and various other territories. Includes descriptions like 'Wmk. Crown CA', 'Crown CA mult.', and 'Arms of King's Head'.

Table listing stamps from Niue (N.Z.), New Hebrides Condominium, and various other territories. Includes descriptions like 'Wmk. Crown CA', 'Crown CA mult.', and 'Arms of King's Head'.

PAPUA—continued. PERMANENT DESIGN. 1907. Wmk. Crown A. p. 11. 355 PA 4d grn & blk 1d 1d

ST. LUCIA—continued. 310 KM 2 1/2 lil 9d 3d 311 KM 2 1/2 blue 2 1/2d 3d

SOMALILAND—continued. 305 KS 3a bi-col 6d 8d 306 KS 4a .. 8d 8d

STRAITS—continued. 322 KM 8c blue 2 1/2d 3d 323 KM 10c on yel 3d 3d

TONGA—continued. Same, thinner paper, Turtle's heads pointing alternately up and down. 315 4d blue 1d 1d

VICTORIA—continued. 342 QA 6d p 12 1/2 6d 7d 343 QA 9d p 12 1/2 9d 9d

Ewen's Current Stamp Quotations.

Only address (no agencies): Ewen's, Ltd., 32, Palace Square, Norwood, London, S.E.

NEW ISSUES SUPPLEMENT.
NO. 178. [ENTERED AT STATIONERS' HALL.]

SATURDAY, MARCH 13, 1909.

[SUPPLEMENT TO "E.W.S.N. SPECIMEN COPY FREE.]

TERMS: CASH IN ADVANCE.

Deposit Accounts:—All payments (for whatever purpose) are credited to a deposit account, and all invoices (whether for stamps, albums, subscriptions or postage, etc.), are debited to such account. This deposit account is required to be kept in credit and should not be overdrawn. The balance is returnable post free on demand.

Returns:—Stamps which are not as ordered may be returned within 10 days and their full sale price will be re-credited to deposit account.

Bank notes:—20 mark=19/6; 50 francs=39/8; 20 kronen=16/6; 20 kroner=22/-; 10 gulden=16/6; 10 roubles=21/-; U.S.A. dollar=4/-.

Cheques payable to "Ewen's Colonial Stamp Market, Ltd.," or "Ewen's, Ltd.," postal orders, etc., payable at Anerley Road Post Office but preferred blank. Cheques on France and Germany accepted at same rates as bank notes, also bons de poste.

Telegraphic Address:—"Regardless, London."

Code:—5th Edition, A B C.

Telephone:—579 Sydenham.

Nearest Railway Station:—"Crystal Palace" (L.B. & S.C. or S.E. & C. Ry.).

Correspondence:—All European languages. All correspondence despatched in plain envelopes.

Terms:—Postage and Registration extra. Stamps can be interleaved with tissue paper to prevent sticking together in post, rd. each letter.

Condition:—All stamps are guaranteed genuine and in fine condition, well-centred; if used, lightly cancelled; if unused, mint with original gum. All stamps offered to us must conform to this description.

Publications:—A list of our albums, catalogues, journals, etc., may be obtained free on application.

If you want to sell, separate the stamps into (i.) current issues of British Colonies, which should be priced according to the list in E.W.S.N. (column i.), and (ii.) obsolete issues, our cash buying prices for which are published periodically in Ewen's Stamp Quotations (4d. post free.) Unless clients specially request that a cheque be remitted, the amount of our purchase will be placed to the credit of their deposit account.

If you want to buy, draw a circle round the price of the stamps desired (column ii.), write your name at top of page and send the list (or the pages marked) to us entire, or it is sufficient to give us the name of the country and index-numbers of stamps desired.

If you want to exchange, observe same conditions.

LATEST ARRIVALS.

ABYSSINIA.

1, 1/2, 1, 2, 4, 8g., 1909 issue, pictorial designs, mint set of six, 2/6; block, 10/-.
16g. mint, 2/6; block, 10/-.

BR. HONDURAS.

2c. rose, King's Head, multiple wmk., ordinary paper, mint, 1 1/2d.; block, 5d.

MALAY.

1/2c. all rose, multiple wmk., mint, 1d., block, 4d.

BRITISH SOLOMON ISLANDS.

Per 1000.

1/2d. green, just issued, per 1000, 48/7; per 100, 4/11; entire sheet of 60 with full margins, 2/11; dozen, 7d.; block, 2 1/2d.

1d. rose, per 100, 9/9; entire sheet of 60, 5/10; dozen, 1/2; block, 5d.

1/2d., 1d., 2d., 2 1/2d. mint set of four, 7d.; dozen sets, 7/-; per 100 sets, 58/4.

Complete sets 2/10, any quantity.

SWITZERLAND.

2c. bistre, mint, 1/2d.; per dozen, 3d.

3c. violet, mint, 1/2d.; per dozen, 5d.

5c. green, mint, 1d.; per dozen, 7d.

10c. new design, mint, 1 1/2d.; block, 5d.; per dozen, 1/2.

12c. new design, mint, 1 1/2d.; block, 6d.

15c. new design, mint, 2d.; block, 8d.; per dozen, 1/9.

DANISH WEST INDIES.

15, 30, 40 bits, 1908 issue, mint, 10 1/2d.

U.S.A.

5c. sage green, 1908 issue, mint, 5d.; block, 1/8.

13c. blue-green, mint, 7 1/2d.; block, 2/6.

2c. red, new Lincoln design, mint, 1 1/2d.; block, 5d.; per dozen, 1/2.

AUSTRALIAN COMMONWEALTH.

5/- postage due, new type, Crown A, perf. 11 1/2 x 11, mint, 5/10; block, 23/4.

BR. LEVANT.

1, 2, 4 pias., mint set of three, 1/4 1/2; blocks, 5/6.

1/2 to 1/-, mint set of ten, 3/8; blocks, 14/8.

12 pias. on 2/6, ordinary paper, mint, 3/6; block 14/-.

24 pias. on 5/-, ordinary paper, mint, 4/8; block, 18/8.

12 pias. on 2/6, chalky paper, mint, 2/4; block, 9/4.

CRETE.

Surcharged on Greece.

1l. to 1dr., mint set of eight, 2/1.

1l. to 50l., Postage due, mint, 1/2; 1dr., mint, 1/-.

1, 2l., mint, 1d.; blocks, 2d.; per dozen sets, 5d.;

100 sets, 3/-; set of two entire sheets with delta and inverted sigma errors, mint, 6/6.

Leeward Islands.

Multiple Wmk., Chalky Paper Issue, now getting rare.

The Leeward Islands having adopted the Crown Agent's new colour standard, there has been quite a scramble for the old lilac and green series, with multiple watermark, which has had quite a short life. We can still offer in mint condition—

"MULTIPLE CHALKIES."

1/2d. lilac and green, mint 1d.; block 4d.

1d. lilac and rose, mint 9d.

2d. lilac and yellow, mint 8d.; block 2/8

2 1/2d. lilac and blue, mint 2/-

3d. lilac and black, mint 1/6

6d. lilac and brown, mint 1/-; block 4/-

1/- green and rose, mint 1/6; block 6/-

If the adoption of the new colour scheme by the Leeward Islands also extends to the sets from the separate islands, some of the present multiples of Antigua, Dominica, Montserrat, and St. Kitts may also prove scarce.

CANADA, QUEBEC CENTENARY.

Complete mint set, 3/9; blocks, 15/-.

Set, 1/2, 1, 2c., mint, 4d.; block, 1/4; dozen sets,

3/11.

1/2c., mint, 1/- per dozen. Sheet of 100, 7/6.

NABHA STATE.

Surcharged on India.

1/2, 1a., Service, Postage and Revenue, mint set of

two, 2 1/2d.; blocks, 10d.; per doz. sets, 2/-.

2a., Service, mint set of two shades, 1/6; blocks,

6/-.

1/2, 1, 2, 4, 8a., 1r., Service, mint set of six, 6/6;

blocks, 26/-.

VICTORIA.

2 1/2d., perf. 12 1/2, Crown A, mint, 3d.; block, 1/-.

BARBADOS.

1d. Nelson type, single CC wmk., thin paper,

mint, 1 1/2d.; block, 5d.; per doz., 1/2.

1/2d., 2d., 2 1/2d., Nelson, multiple CA wmk. thick

paper, mint set of three, 9d.; blocks, 3/-.

C.E.F. on INDIA.

1a., King's Head, mint, 3d.; block, 1/-; per

dozen, 2/6.

GOLD COAST.

1d. red, King's Head, multiple wmk., new design,

mint, 1 1/2d.; block, 5d.; per dozen, 1/2.

ST. LUCIA.

1d. red, King's Head, multiple wmk., mint, 1 1/2d.;

block, 5d.

6d., King's Head, multiple wmk., chalky paper,

mint, 7d.

1/-, King's Head, multiple wmk., chalky paper,

mint, 1/2.

ST. VINCENT.

6d., 1/-, new pictorial design, multiple wmk.,

ordinary paper, mint, 1/9; blocks, 7/-.

ROUMANIA.

1b. to 2l., 1908 issue, mint set of ten, 4/3.

1, 3b., mint set of two, 1/2d.; blocks, 2d.

BELGIAN CONGO.

The New Surcharged Issue.

10, 15, 25, 40, 50c., 1f., pictorial stamps, mint set,

2/6; blocks, 10/-.

3 1/2f., mint, 3/5.

5f. ,, 4/10.

STANLEY GIBBONS' CATALOGUE.

Part II., 1909 edition.

We can supply this by return of post at 2/10

post free. Part I. is expected in March.

MOZAMBIQUE.

2 1/2 to 400 reis., mint set of eleven, 1907 issue

(new colours), 4/9.

500, 700 reis, mint, 5/1.

BRITISH SOLOMON ISLANDS.

1/2d., 1d., 2d., 2 1/2d., 5d., 6d., 1/-, mint set of seven,

4/6; blocks, 18/-; per dozen sets, 54/-.

Strip of six of each value, showing all types, 25/-.

SURCHARGED DUTCH INDIES.

1/2c. Java, 1/2c. Buiten Bezit, mint set of two, 1/2d.;

per dozen sets, 4d.; per 100 sets of

two, 2/6.

Surcharged JAVA.

1/2, 1, 2, 2 1/2, 3c. mint set of five, 3d.; per dozen

sets, 2/6.

Surcharged BUITEN BEZIT.

1/2, 1, 2, 2 1/2, 3c. mint set of five, 3d.; per dozen

sets, 2/6.

QUOTATIONS 30. 4d. post-free.

New Hebrides Condominium.

SURCHARGED ON FIJI ISLANDS KING'S HEAD.

ARRIVAL OF FIRST SUPPLIES.

As usual, subscribers to our New Issue Service get first pick and all subscribers who take New Issues up to at least 10/- face value (except those whose accounts are overdrawn) and a few of our oldest 5/- subscribers secure the complete set of the first printing (1/2d. to 1/-) at the face value rate. Most other subscribers get the set to 6d. and will have preferential treatment if we secure another supply of 1/- single watermark. If we don't, by the way, this stamp alone ought to be worth 30/- or 40/-.

Sixty sets of 1/2d., 1d., 2d., 2 1/2d. at only 7d. per set have been reserved for belated subscribers to our New Issue Service who send in their forms and deposits before Friday.

The complete set of New Hebrides on New Caledonia will also be distributed at face value rate to all subscribers to our New Issue Service who enter their subscription before Friday.

ANOTHER WAY TO OBTAIN THE NEW HEBRIDES

is to wait till we receive a new supply (when prices may be higher) or we can supply the four lower values at once in mint condition at the following rates.

NEW HEBRIDES ON KING'S HEAD FIJI.

1/2d. multiple watermark, mint 1d.; per dozen 7d.

1d. " " " 1 1/2d.; " 1/2.

2d. single " " 2d.; " 2/4.

2 1/2d. " " " 2 1/2d.; " 2/11.

But in order to prevent our stock being bought up by speculators (the stamps are of course worth much more at present than the rates quoted above), we expect clients to order other stamps to a value of 1/-, 2/-, 5/- and 10/- respectively for each 1/2d., 1d., 2d. and 2 1/2d. New Hebrides stamp ordered at above rates. For instance a 4/- order for other stamps (which may be selected from any of our lists or approval sheets) will entitle the purchaser to buy a block of four 1/2d. New Hebrides for 2 1/2d. only; a purchase of 8/- confers the right to a set of three at 4 1/2d., and so on.

Ewen's Quotations for Current Postage Stamps

This List is constantly being added to and altered, the older stamps being deleted in order to make room for the new. The asterisk * signifies quotations temporarily cancelled; the dagger † that our New Issue distribution is not yet finished (and consequently we want to buy largely).

UNUSED STAMPS ONLY (except where noted). 1st COLUMN, BUYING PRICES; 2nd COLUMN, SELLING PRICES.

Country	Stamp Description	Buy Price	Sell Price
Aitutaki (N.Z.)	Crown paper, p. 11.		
301 PZ	1/2 grn	1d	1d
302 PZ	1d rose	1a	1a
303 PZ	2 1/2 blue	2 1/2d	3d
304 PZ	2 1/2 dark blue	2 1/2d	3d
305 PZ	3d brn	4d	4d
306 PZ	6d rose	6d	7d
307 PZ	1/- red	1/-	1/6
308 PZ	1/- orange	1/-	1/6
309 PZ	1/- no stop	1/-	30/0
Antigua.			
7.03. Arms or King's Head.			
301 AC	1/2 bi-col	1d	1d
302 AC	1d	1d	1 1/2d
303 AC	2d	2d	2 1/2d
304 AC	2 1/2d	3d	3d
305 AC	3d	3d	4d
306 AC	6d	6d	7d
307 AC	1/-	1/-	2/6
308 AC	2/-	2/-	2/4
309 AC	2/6	2/6	—
310 KC	5/-	—	8/0
4.07. Crown CC. chalky.			
311 AX	1/2 bi-col	1d	1d
312 AX	2 1/2d	—	8d
313 AX	1/-	—	2/3
314 KX	5/-	—	5/10
Crown CA, mult., ord. (thick).			
315 AM	1/2 all grn	not iss.	—
316 AM	1d all rose	—	—
317 AM	2d all blue	2 1/2d	3d
Crown CA, mult., chalky.			
321 AN	1/- bi-col	1/0	—
Australian Commonwealth.			
POSTAGE DUE STAMPS.			
TYPE II. Space filled in.			
1902. Crown NSW. P. 11 1/2.			
313 FN	1d grn	6d	1d
314 FN	3d	5/0	1
315 FN	10d	—	1/6
316 FN	1/-	—	2/0
317 FN	2/-	—	3/6
Perf. 11 1/2. 12 with 11.			
322 FN	5d grn	—	8d
323 FN	5d	—	10d
324 FN	8d	—	1/6
325 FN	1/-	—	1/6
326 FN	5/-	—	9/0
Perf. 11.			
327 FN	1/- grn	2/0	1
328 FN	5/-	—	6/0
329 FN	10/-	—	10/0
330 FN	20/-	—	20/0
1.06. Wmk. Crown A. p. 12 x 11.			
331 FA	1/2 grn	1d	1d
332 FA	1d	—	1 1/2d
333 FA	2d	—	2 1/2d
334 FA	4d	—	4d
335 FA	8d	—	9d
Wmk. Crown A. p. 11 x 11 1/2.			
336 FA	2d grn	1	1
337 FA	6d. p. 11 1/2 x 11 1/2	1	1
8.07. Double-lined Crown A.			
338 FA	1/2 grn	4d	1
339 FA	1d	—	9d
340 FA	2d	—	1/6
341 FA	4d	—	1/0
342 FA	6d	—	1/6
TYPE III.			
343 FA	1/- grn	1/0	1
344 FA	2/-	—	not iss.
345 FA	5/-	—	5/0 5/10
346 FA	10/-	—	not iss.
347 FA	20/-	—	—
Bahamas.			
1901. Queen's Staircase.			
300 PC	1d bi-col	—	2d
Wmk. Crown CC., thin paper.			
301 PC	1d bi-col	1 1/2d	—
302 PC	5d	—	6d
303 PC	2/-	—	2/0 2/4
304 PC	3/-	—	3/0 3/6
1902. King's Head.			
Wmk. Crown CA.			
305 KS	1d rose	—	3d
306 KS	2 1/2 blue	—	6d
307 KS	4d yellow	—	5d
308 KS	6d brn	—	7d
309 KS	1/- bi-col	—	1/2
(a) pale shade	—	—	1/2
310 KS	5/- bi-col	—	5/10
311 KS	£1	—	2/14
Crown CA mult., ord.			
312 KM	1d green	1d	1d
313 KM	1d rose	1d	1 1/2d
314 KM	2d blue	2 1/2d	3d
315 KM	4d yellow	—	not iss.
Barbados.			
1882. Arms. Wmk. Crown CA.			
301 AS	1/2 bi-col	—	1d
302 AS	1d grn	—	1d
303 AS	1d rose	—	2d
304 AS	2d bi-col	—	6d
305 AS	2 1/2 blue	—	6d
306 AS	5d brn	—	6d
307 AS	6d bi-col	—	9d
308 AS	8d	—	1/2
309 AS	10d	—	1/0
311 AS	2/6 lil & grn	3/0	—
Crown CA multiple.			
313 AM	1/2 bi-col	1d	1d
314 AM	1d grn	1d	1d
315 AM	1d rose	1d	1d
(a) bright rose	—	—	1 1/2d
317 AM	2 1/2 blue	2 1/2d	3d
319 AM	6d bi-col	—	7d
320 AM	8d	—	10d
322 AM	2/6	—	2/11
1905. Nelson Centenary.			
Wmk. Crown CC.			
330 PC	1d bi-col	—	4d
331 PC	1d	—	1 1/2d
332 PC	1d	—	1 1/2d
333 PC	2d	—	3d
BARBADOS—continued.			
334 PC	2 1/2 bi-col	4d	—
335 PC	6d	—	7d
336 PC	1/-	—	1/0 1/2
Crown CA mult., ord.			
344 PM	1/2 bi-col	—	1d
345 PM	2d	—	4d
346 PM	2 1/2d	—	4d
1906. Tercentenary.			
Wmk. Crown CA., mult.			
337 PM	1d bi-col	—	1d
Overprinted			
"Kingston Relief Fund."			
338 AS	1d on 2d	2d	3d
339 AS	level stop	—	2/0
340 AS	no stop	—	1/3
341 AS	1d on 2d inv.	—	3d
342 AS	level stop	—	2/6
343 AS	no stop	—	1/6
(Complete set of six, unused, 7/8)			
Bechuanaland.			
1904. On Great Britain.			
304 KO	1/2 green	—	2d
305 KO	1d red	—	1 1/2d
306 KO	2 1/2 blue	—	2 1/2d
307 KN	1/2 yel-grn	1/2	—
Bermuda.			
1902. Dockyard.			
Wmk. Crown CA.			
302 PS	1/2 bi-col	1d	—
303 PS	1d	—	3d
304 PS	3d	—	3d
Crown CA mult., ord. paper.			
312 PM	1/2 lil & brn	1d	1d
305 PM	1d bi-col	1d	1d
306 PM	1d	—	3d
307 PM	2d	—	2 1/2d
308 PM	2 1/2d	—	2 1/2d
309 PM	3d	—	not iss.
310 PM	4d	—	not iss.
Unicoloured.			
313 PM	1/2 all green	not iss.	—
314 PM	1d all rose	—	1d
BRIT. NEW GUINEA—contd.			
1906. Wmk. Narrow Rosettes.			
thin paper.			
309 PN	1/2 bi-col	—	1/0
1902. Wmk. Narrow Rosettes.			
thick paper.			
317 PN	1/2 bi-col	—	6d
318 PN	1d	—	6d
319 PN	2d	—	1/6
320 PN	2 1/2d	—	1/6
BRIT. S. AFRICA.			
1898. Arms. No wmk.			
312 AU	1/2 grn	1d	1d
313 AU	1d rose	1d	1 1/2d
314 AU	2d brn	2d	2 1/2d
315 AU	2 1/2 blue	2 1/2d	3d
316 AU	3d lilac	3d	3 1/2d
317 AU	4d grn	4d	5d
318 AU	6d lil	6d	7d
319 AU	1/- yel	1/0	1/2
320 AU	2/6 grey	2/6	2/11
321 AU	3/- viol	3/0	3/6
322 AU	5/- or	5/0	5/10
323 AU	7/6 blk	7/6	8/9
324 AU	10/- grn	10/0	11/8
325 AU	£1 lil	20/0	23/0
326 AU	£2 red	40/0	46/8
327 AU	£5 blue	—	115/0
328 AU	£10 lil	—	230/0
329 AU	£20 or	—	£22
1905. Victoria Falls. No Wmk.			
329 PU	1d red	1d	1 1/2d
330 PU	2 1/2 blue	2 1/2d	3d
331 PU	5d lake	5d	6d
332 PU	1/- grn	1/0	1/2
333 PU	2/6 blk	2/6	2/11
334 PU	5/- viol	5/0	5/10
Surcharged "Rhodesia."			
335 AU	1/2 grn	not iss.	—
336 AU	1d rose	—	—
337 AU	2d brn	—	—
338 AU	2 1/2 blue	—	—
339 AU	3d lilac	—	—
340 AU	4d grn	—	—
341 AU	6d lilac	—	—
342 AU	1/- yellow	—	—
(New issue "Rhodesia" expected)			
BRUNELI.			
First Issue.			
Complete set of twelve, 50/-			
2.07. View of Brunel.			
314 PM	1c grn & blk	—	2d
315 PM	2c red & blk	—	1d
316 PM	3c brn & blk	—	4d
317 PM	4c lil & blk	1d	1 1/2d
318 PM	5c blue & blk	—	3/0
319 PM	8c yel & blk	—	9d
320 PM	10c grn & blk	3d	—
321 PM	25c blue & yel	7d	9d
322 PM	50c lil & blk	8d	10d
323 PM	50c blk & brn	1/2	1/5
324 PM	£1 red & grey	2/4	2/10
New Colours.			
325 PM	1c all green	1d	1d
326 PM	2c brn & blk	not iss.	—
327 PM	3c all red	—	1 1/2d
328 PM	5c yel & blk	—	2d
329 PM	8c all blue	2 1/2d	—
CANADA.			
1903. King's Head.			
No wmk.			
301 KU	1c grn	1d	1d
302 KU	2c rose	1d	1 1/2d
303 KU	5c blue	2 1/2d	3d
304 KU	7c yel	3 1/2d	4d
305 KU	10c lil	5d	6d
306 KU	20c grn	10d	11d
307 KU	50c viol	—	2/5 1/2
Postage Due.			
307 FU	1c viol	1d	1d
308 FU	2c	1d	1 1/2d
309 FU	5c	2 1/2d	3d
Quebec Centenary Issue.			
310 PU	1c brown	—	1d
311 PU	1c green	—	1 1/2d
312 PU	2c red	—	2d
313 PU	5c blue	—	4d
314 PU	7c green	—	6d
315 PU	10c lilac	—	7d
316 PU	15c orange	—	10d
317 PU	20c brown	—	1/2
CAPE COLONY.			
1902. King's Head.			
Wmk. Anchor.			
301 KO	1/2 grn	1d	1d
302 KO	1d rose	1d	1 1/2d
303 KO	2d brn	2d	3d
304 KO	2 1/2 blue	2 1/2d	3d
305 KO	3d lil	3d	4d
306 KO	4d grn	4d	5d
307 KO	6d lil	6d	7d
308 KO	1/- yel	1/0	1/2
309 KO	5/- or	5/0	5/10
CAYMAN ISLANDS.			
1901. King's Head.			
Wmk. Crown CA.			
301 KS	1/2 grn	—	3d
302 KS	1d rose	—	2d
303 KS	2 1/2 blue	—	1/0
304 KS	6d brn	—	3/6
305 KS	1/- oran	—	8/0
Wmk. Crown CA mult.			
306 KM	1/2 grn	1d	—
307 KM	1d rose	—	8d
308 KM	2 1/2 blue	4d	—
309 KM	4d bi-col	—	3/0
310 KM	6d brn	1/6	—
311 KM	6d bi-col	—	2/6
312 KM	1/- oran	2/9	—
313 KM	1/- bi-col	—	5/0
314 KM	5/-	—	20/0
Provisional Issue.			
315 KM	1/2 on 1d rose	—	4/0

IF YOU FILL IN THIS FORM

And send it to us with Deposit

BEFORE FRIDAY, 19th MARCH, 1909,

We undertake to include in the first week's Distribution set of New Hebrides on King's Head Fiji ½d., 1d., 2d., 3d. at price of 7d. only, and complete set of New Hebrides on New Caledonia (face 1/6) at 1/9 only.

ORDER FOR WEEKLY SERVICE OF NEW ISSUES.

To EWEN'S COLONIAL STAMP MARKET, LTD., 32, PALACE SQUARE, NORWOOD, LONDON, S.E.

From..... Date.....

Address.....

Please send all new adhesive postage stamps, as they appear, in finest unused condition, according to the following requisition.

Groups required. C Great Britain and Colonies E Europe and Colonies F Rest of the World	
Limit of value required. 1/-, 2/6, 5/-, 10/-, £1, £25	
Quantities required. X1, X2, X4, etc.	
Exceptions. (State if any of following are not to be sent :) Z Official stamps. X Postage Dues, Expr., etc. U Used stamps. (When stamps are unprocurable unused, we send them used) W Different watermarks and perforations V Minor varieties J Indian Native States. I Indian States on India. NOTE.—If other countries are not wanted, please state.	
Marginal copies, with plate-number. An extra commission of 5% is charged for these.	

CONDITIONS.

New Issues are supplied, as they appear, on the following conditions:—

- 1.—That definite instructions as to clients' requirements are given in advance, and that one month's notice of alteration or cancellation is given.
- 2.—That nothing be returned, unless
 - (a) It exceeds these instructions.
 - (b) Is charged above 1/2 per 1/-.
 - (c) Is misdescribed.
 - (d) Is damaged.
- 3.—That returns are made within ten days of receipt and are accompanied by the original invoices, the reason for return being in each case clearly defined.
- 4.—That clients pay all postage expenses and take risk of damage or loss in transit (we are similarly treated when making our purchases).
- 5.—That clients maintain their deposit accounts in credit. Deposit accounts should be opened with 10/-, £1, £2, £3, £5, or £30 respectively, according as New Issues are required up to 1/-, 2/6, 5/-, 10/-, £1, or £25 face value.

Ewen's Colonial Stamp Market, Ltd.

32, PALACE SQUARE, NORWOOD, LONDON, S.E.

Ewen's Quotations for Current Postage Stamps

This List is constantly being added to and altered, the older stamps being deleted in order to make room for the new. The asterisk * signifies quotations temporarily cancelled; the dagger † that our New Issue distribution is not yet finished (and consequently we want to buy largely).

UNUSED STAMPS ONLY (except where noted). 1st COLUMN, BUYING PRICES; 2nd COLUMN, SELLING PRICES.

Buy	Sell	Country/Description	Buy	Sell	Country/Description	Buy	Sell	Country/Description	Buy	Sell	Country/Description	Buy	Sell	Country/Description
		Aitutaki (N.Z.).			Barbados—continued.			BRIT. NEW GUINEA—contd.			CAYMAN ISLANDS—contd.			DOMINICA—continued.
		Crown paper, p. 14.			331 PC 2d bi-col 4d			1906. Wmk. Narrow Rosettes.			Figure Design.			Crown CA, mult., ord.
301 PZ 3d grn 3d	1d				335 PC 6d .. 6d 7d			thin paper.			Crown CA, mult., ord.			327 PM 1d all grn 3d
302 PZ 1d rose 1d	1d				336 PC 1/- .. 1/0 1/2			1902. Wmk. Narrow Rosettes.			329 KM 1d brn 3d			328 PM 1d all rose 1d
		Antigua.						thick paper.						329 PM 2d all blue 2d
		7.03. Arms or King's Head.												
		Wmk. Crown CC.												
301 AC 4d bi-col 3d	1d													
302 AC 1d .. 1d	1d													
303 AC 2d .. 2d	2d													
304 AC 2d .. 2d	2d													
305 AC 3d .. 3d	3d													
306 AC 6d .. 6d	6d													
307 AC 1/- .. 2/6	2/6													
308 AC 2/- .. 2/0	2/4													
309 AC 5/6 .. 2/6	2/6													
310 AC 5/- .. 8/0	8/0													
		Australian Commonwealth.												
		POSTAGE DUE STAMPS.												
		TYPE II. Space filled in.												
		1902 Crown NSW. P. 11 1/2.												
313 FN 1d grn 6d	1													
314 FN 3d .. 3/0	1													
315 FN 10d .. 1/6	1/6													
316 FN 1/- .. 2/0	2/0													
317 FN 2/- .. 3/6	3/6													
		Bahamas.												
		1901. Queen's Staircase.												
		Wmk. Crown CC., thick paper.												
300 PC 1d bi-col .. 2d	2d													
301 PC 1d bi-col .. 1d	1d													
302 PC 5d .. 5d	5d													
303 PC 2/- .. 2/0	2/4													
304 PC 3/- .. 3/0	3/6													
		Barbados.												
		1882. Arms. Wmk. Crown CA												
301 AS 1d bi-col .. 3d	3d													
302 AS 1d grn .. 3d	3d													
303 AS 1d rose .. 2d	2d													
304 AS 2d bi-col .. 6d	6d													
305 AS 2d blue .. 6d	6d													
306 AS 5d brn .. 6d	6d													
307 AS 6d bi-col .. 9d	9d													
308 AS 8d .. 1/2	1/2													
309 AS 10d .. 1/0	1/0													
310 AS 2d blue .. 2d	2d													
311 AS 6d bi-col .. 7d	7d													
312 AS 8d .. 8d	8d													
313 AS 10d .. 1/0	1/0													
314 AS 2d blue .. 2d	2d													
315 AS 4d yellow .. not iss.														
		Bechuanaland.												
		1904. On Great Britain.												
301 KO 1d green .. 2d	2d													
302 KO 1d red .. 1d	1d													
303 KO 2d blue .. 2d	2d													
304 KO 2d blue .. 2d	2d													
305 KO 3d .. 3d	3d													
306 KO 4d .. 4d	4d													
307 KO 5d .. 5d	5d													
308 KO 6d .. 6d	6d													
309 KO 7d .. 7d	7d													
310 KO 8d .. 8d	8d													
311 KO 9d .. 9d	9d													
312 KO 10d .. 1/0	1/0													
313 KO 11d .. 1/0	1/0													
314 KO 12d .. 1/0	1/0													
315 KO 13d .. 1/0	1/0													
316 KO 14d .. 1/0	1/0													
317 KO 15d .. 1/0	1/0													
318 KO 16d .. 1/0	1/0													
319 KO 17d .. 1/0	1/0													
320 KO 18d .. 1/0	1/0													
321 KO 19d .. 1/0	1/0													
322 KO 20d .. 1/0	1/0													
323 KO 21d .. 1/0	1/0													
324 KO 22d .. 1/0	1/0													
325 KO 23d .. 1/0	1/0													
326 KO 24d .. 1/0	1/0													
327 KO 25d .. 1/0	1/0													
328 KO 26d .. 1/0	1/0													
329 KO 27d .. 1/0	1/0													
330 KO 28d .. 1/0	1/0													
331 KO 29d .. 1/0	1/0													
332 KO 30d .. 1/0	1/0													
333 KO 31d .. 1/0	1/0													
334 KO 32d .. 1/0	1/0													
335 KO 33d .. 1/0	1/0													
336 KO 34d .. 1/0	1/0													
337 KO 35d .. 1/0	1/0													
338 KO 36d .. 1/0	1/0													
339 KO 37d .. 1/0	1/0													
340 KO 38d .. 1/0	1/0													
341 KO 39d .. 1/0	1/0													
342 KO 40d .. 1/0	1/0													
343 KO 41d .. 1/0	1/0													
344 KO 42d .. 1/0	1/0													
345 KO 43d .. 1/0	1/0													
346 KO 44d .. 1/0	1/0													
347 KO 45d .. 1/0	1/0													
348 KO 46d .. 1/0	1/0													
349 KO 47d .. 1/0	1/0													
350 KO 48d .. 1/0	1/0													
351 KO 49d .. 1/0	1/0													
352 KO 50d .. 1/0	1/0													
353 KO 51d .. 1/0	1/0													
354 KO 52d .. 1/0	1/0													
355 KO 53d .. 1/0	1/0													
356 KO 54d .. 1/0	1/0													
357 KO 55d .. 1/0	1/0													
358 KO 56d .. 1/0	1/0													
359 KO 57d .. 1/0	1/0													
360 KO 58d .. 1/0	1/0													
361 KO 59d .. 1/0	1/0													
362 KO 60d .. 1/0	1/0													
363 KO 61d .. 1/0	1/0													
364 KO 62d .. 1/0	1/0													
365 KO 63d .. 1/0	1/0													
366 KO 64d .. 1/0	1/0													
367 KO 65d .. 1/0	1/0													
368 KO 66d .. 1/0	1/0				</									

IF YOU FILL IN THIS FORM

And send it to us with Deposit

BEFORE FRIDAY, 19th MARCH, 1909,

We undertake to include in the first week's Distribution set of New Hebrides on King's Head Fiji ½d., 1d., 2d., 2½d. at price of 7d. only, and complete set of New Hebrides on New Caledonia (face 1/6) at 1/9 only.

ORDER FOR WEEKLY SERVICE OF NEW ISSUES.

To EWEN'S COLONIAL STAMP MARKET, LTD., 32, PALACE SQUARE, NORWOOD, LONDON, S.E.

From..... Date.....

Address.....

Please send all new adhesive postage stamps, as they appear, in finest unused condition, according to the following requisition.

Groups required.
C Great Britain and Colonies
E Europe and Colonies
F Rest of the World

Limit of value required.
1/-, 2/6, 5/-, 10/-, £1, £25

Quantities required.
×1, ×2, ×4, etc.

Exceptions. (State if any of following are not to be sent :)
Z Official stamps.
X Postage Dues, Expr., etc.
U Used stamps. (When stamps are unprocurable unused, we send them used)
W Different watermarks and perforations
V Minor varieties
J Indian Native States.
I Indian States on India.

NOTE.—If other countries are not wanted, please state.

Marginal copies, with plate-number.
An extra commission of 5% is charged for these.

CONDITIONS.

New Issues are supplied, as they appear, on the following conditions:—

- 1.—That definite instructions as to clients' requirements are given in advance, and that one month's notice of alteration or cancellation is given.
- 2.—That nothing be returned, unless
 - (a) It exceeds these instructions.
 - (b) Is charged above 1/2 per 1/-.
 - (c) Is misdescribed.
 - (d) Is damaged.
- 3.—That returns are made within ten days of receipt and are accompanied by the original invoices, the reason for return being in each case clearly defined.
- 4.—That clients pay all postage expenses and take risk of damage or loss in transit (we are similarly treated when making our purchases).
- 5.—That clients maintain their deposit accounts in credit. Deposit accounts should be opened with 10/-, £1, £2, £3, £5, or £30 respectively, according as New Issues are required up to 1/-, 2/6, 5/-, 10/-, £1, or £25 face value.

Ewen's Colonial Stamp Market, Ltd.

32, PALACE SQUARE, NORWOOD, LONDON, S.E.



Table listing stamps from Gwalior on India, Hong Kong, India, Jaipur on India, Jamaica, Jhind on India, Johore, and other regions. Includes denominations and prices.

Table listing stamps from Johore, King Edward VII. Land, Labuan, Lagos, Maldives, Malta, Mauritius, and other regions. Includes denominations and prices.

Table listing stamps from Malay States, Montserrat, Morocco Agencies on Gibraltar, and other regions. Includes denominations and prices.

Table listing stamps from Morocco Agencies on Great Britain, Nabha on India, Natal, Newfoundland, and other regions. Includes denominations and prices.

Table listing stamps from New South Wales, New Zealand, Orange River, and other regions. Includes denominations and prices.

Table listing stamps from North Borneo, Northern Nigeria, Nyasaland, and other regions. Includes denominations and prices.

PAPUA-continued. PERMANENT DESIGN. 1907. Wmk. Crown A, p. 11. 355 PA 4d grn & blk 4d 1d 356 PA 1d red & blk 1d 1 1/2d 357 PA 2d lil 2d 358 PA 2 1/2d blue 2 1/2d 3d 359 PA 4d brn 4d 6d 360 PA 6d grn 6d 7d 361 PA 1/2-yel 1/0 362 PA 2/6 brn 2/6 1/2d

St. Lucia-continued. 310 KM 2 1/2d lil 9d 311 KM 2 1/2d blue 2 1/2d 3d 312 KM 3d lil 3d 313 KM 6d 1/0 314 KM 5/- grn 5/10

SOMALILAND-continued. 305 KS 3a bi-col 8d 306 KS 4a 8d 307 KS 6a 9d 308 KS 8a 1/0 309 KS 12a 1/9

STRAITS-continued. 322 KM 8c blue 3d 323 KM 10c on yel 3d 324 KM 10c lil on yel 3 1/2d 325 KM 25c lil 9d 326 KM 30c blk 2/0 327 KM 50c grn 1/4 328 KM 50c grn 5/0 329 KM 50c grn 13/9

TONGA-continued. Same, thinner paper, Turtle's heads pointing alternately up and down. 315 4d blue 4d 316 1d bi-col 1d 317 2d 2d 318 2d 2 1/2d 319 3d 3d

VICTORIA-continued. 342 QA 6d p 12 6d 7d 343 QA 8d p 12 8d 344 QA 1/- 1/0 345 QA 1/- p 11 1/0 346 QA 5/- p 11 5/0 347 QA 5/- p 12 5/0 348 QA 2 1/2 p 11 2/0 349 QA 2 1/2 p 12 2/0 350 QA 2 1/2 p 12 4/0 351 QA 2 1/2 p 11 4/0 352 QA 2 1/2 p 11 4/0 353 QA 2 1/2 p 11 4/0

Ewen's Current Stamp Quotations.

Only address (no agencies): Ewen's, Ltd., 32, Palace Square, Norwood, London, S.E.

NEW ISSUES SUPPLEMENT.
NO. 179. [ENTERED AT STATIONERS' HALL.]

SATURDAY, MARCH 20, 1909.

[SUPPLEMENT TO "E.W.S.N. SPECIMEN COPY FREE.]

TERMS: CASH IN ADVANCE.

Deposit Accounts:—All payments (for whatever purpose) are credited to a deposit account, and all invoices (whether for stamps, albums, subscriptions or postage, etc.), are debited to such account. This deposit account is required to be kept in credit and should not be overdrawn. The balance is returnable post free on demand.

Returns:—Stamps which are not as ordered may be returned within 10 days and their full sale price will be re-credited to deposit account.

Bank notes:—20 mark=19/6; 50 francs=39/8; 20 kronen=16/6; 20 kroner=22/-; 10 gulden=16/6; 10 roubles=21/-; U.S.A. dollar=4/1. Cheques payable to "Ewen's Colonial Stamp Market, Ltd." or "Ewen's, Ltd."; postal orders, etc., payable at Auerley Road Post Office but preferred blank. Cheques on France and Germany accepted at same rates as bank notes, also bons de poste.

Telegraphic Address:—"Regardless, London."

Code:—5th Edition, A B C.

Telephone:—579 Sydenham.

Nearest Railway Station:—"Crystal Palace" (L.B. & S.C. or S.E. & C. Ry.).

Correspondence:—All European languages. All correspondence despatched in plain envelopes.

Terms:—Postage and Registration extra. Stamps can be interleaved with tissue paper to prevent sticking together in post. 1d. each letter.

Condition:—All stamps are guaranteed genuine and in fine condition, well-centred; if used, lightly cancelled; if unused, mint with original gum. All stamps offered to us must conform to this description.

Publications:—A list of our albums, catalogues, journals, etc., may be obtained free on application.

If you want to sell, separate the stamps into (i.) current issues of British Colonies, which should be priced according to the list in E.W.S.N. (column i.), and (ii.) obsolete issues, our cash buying prices for which are published periodically in Ewen's Stamp Quotations (4d. post free.) Unless clients specially request that a cheque be remitted, the amount of our purchase will be placed to the credit of their deposit account.

If you want to buy, draw a circle round the price of the stamps desired (column ii.), write your name at top of page and send the list (or the pages marked) to us entire, or it is sufficient to give us the name of the country and index-numbers of stamps desired.

If you want to exchange, observe same conditions.

LATEST ARRIVALS.

TONGA.

½d., new wmk., Turtle's heads, pointing alternately up and down, mint, 1d.; block, 2½d.; per dozen, 7d.
½d. to 1/- current mint set of eleven, 5/2½; blocks, 20/10.

NATAL.

2d., 5d. King's Head, multiple wmk., ordinary paper, mint, 8½d.; blocks, 2/10.

MALDIVES on CEYLON.

5c., King's Head, multiple wmk., chalky paper, light or dark shade, used, 1/-.

AUSTRIAN CRETE.

5, 10, 15, 25, 50c., 1fr. current issue, mint set of six, 2/-.

RUSSIA.

7k. blue, 1908 issue, mint, 2½d.; block, 10d.

ABYSSINIA.

½, 1, 2, 4, 8g., postage due, 1908 issue, mint set of two, 2d.

MARTINIQUE.

5, 10c. 1908 issue, pictorial, mint set of two, 2d.

ST. PIERRE and MIQUELON.

1f. current issue, mint, 1/-.
2f. " " " 1/11.
5f. " " " 4/8.

ITALIAN LEVANT.

10 Parà on 5c. mint, 1d.; block, 3d.; dozen, 7d.;
20 Parà on 10c. mint, 1½d.; block, 6d.;
dozen, 1/2; " 30 Parà 30" in violet on
15c. grey (now obsolete), mint, 6d.;
block, 2/-.

VICTORIA.

The 5/- Crown V inverted, perf. 12½, recently sent out in error for Crown A, are Gibbons' second shade, red and blue instead of carmine and blue, and is possibly a novelty to some of our clients. We can supply it at 5/10, block 23/4.

COLONIA ERITREA.

5c. new design, surcharged Colonia Eritrea, mint, 1d.; block, 3d.; dozen, 7d.

CANADA, QUEBEC CENTENARY.

Complete mint set, 3/9; blocks, 15/-.
Set, ½ 1, 2c., mint, 4d.; block, 1/4; dozen sets, 3/11.
½c., mint, 1/- per dozen. Sheet of 100, 7/6.

New Hebrides Condominium.

Surcharged on Fiji Islands King's Head.

We have received a large further supply of these stamps up to the 6d. value, and can offer at following rates, unconditionally:—

½d. multiple wmk. mint, 4d.;	blocks, 1/4;	dozen, 4/-
1d. " " " 3d.;	" 1/-;	" 3/-
2d. single " " 6d.;	" 2/-;	" 6/-
2½d. " " 8d.;	" 2/8;	" 8/-
5d. " " 1/6;	" 6/-;	" 18/-
6d. " " 2/6;	" 10/-;	" 30/-

SET OF SIX, ½d., 1d., 2d., 2½d., 5d., 6d. mint, 5/9; blocks, 23/-

1/- single wmk., postally used, rare thus, 10/-

½d. single wmk. mint, 20/-; block, 80/-; of this latter only three sheets of 120 are known to have been found, so that it will probably prove much rarer than such stamps as the Cyprus 9 pi. KS, Morocco 50c. KS, etc.

Entire panes of 60 with full margins can be supplied as follows:—½d. green, 20/-; 1d. all rose, 15/-; 2d. (showing finely the yellow bar surcharge), 30/-; 2½d. on blue paper, with blue bar, 40/-
See special code for ordering by Telegram.

ORDERS BY TELEGRAPH.

For the benefit of foreign clients wishing to order New Hebrides on Fiji stamps by telegraph, we have arranged following code words.

Condominium. "Send following stamps of New Hebrides on Fiji."

Condonata. "Set ½d., 1d., 2d., 2½d., 5d., 6d."

Condone. "½d. single watermark."

Condorum. "1/-" single wmk., used."

Condusi. "Send set ½d. to 6d., also ½d. K.S. and 1/- used."

If it is preferred to refer to the stamps as "halfpenny," "penny," "twopenny," "fivepenny," "sixpenny," "shilling," this can of course be done. The word "threepenny" can be used instead of twopenny halfpenny.

TELEGRAPHIC ADDRESS: "REGARDLESS, LONDON." CODE, 5TH EDITION, ABC.

LEEWARD ISLANDS.

Multiple wmk., chalky paper issue, now getting rare.

The Leeward Islands having adopted the Crown Agent's new colour standard, there has been quite a scramble for the old lilac and green series, with multiple watermark, which has had quite a short life. We can still offer in mint condition—

"MULTIPLE CHALKIES."

½d. lilac and green, mint 1d.; block 4d.
1d. lilac and rose, mint 9d.
2d. lilac and yellow, mint 8d.; block 2/8
6d. lilac and brown, mint 1/-; block 4/-
1/- green and rose, mint 1/6; block 6/-

If the adoption of the new colour scheme by the Leeward Islands also extends to the sets from the separate islands, some of the present multiples of Antigua, Dominica, Montserrat, and St. Kitts may also prove scarce.

DANISH WEST INDIES.

15, 30, 40 bits, 1908 issue, mint, 10½d.

ABYSSINIA.

½, 1, 2, 4, 8g., 1909 issue, pictorial designs, mint set of six, 2/6; block, 10/-.
16g. mint, 2/6; block, 10/-.

BR. HONDURAS.

2c. rose, King's Head, multiple wmk., ordinary paper, mint, 1½d.; block, 5d.

BRITISH SOLOMON ISLANDS.

Per 1000.

½d. green, just issued, per 1000, 48/7; per 100, 4/11; entire sheet of 60 with full margins, 2/11; dozen, 7d.; block, 2½d.
1d. rose, per 100, 9/9; entire sheet of 60, 5/10; dozen, 1/2; block, 5d.
½d., 1d., 2d., 2½d. mint set of four, 7d.; dozen sets, 7/-; per 100 sets, 58/4.
Complete sets 2/10, any quantity.

SWITZERLAND.

2c. bistre, mint, ½d.; per dozen, 3d.
3c. violet, mint, ½d.; per dozen, 5d.
5c. green, mint, 1d.; per dozen, 7d.
10c. new design, mint, 1½d.; block, 5d.; per dozen, 1/2.
15c. new design, mint, 2d.; block, 8d.; per dozen, 1/9.

U.S.A.

8c. sage green, 1908 issue, mint, 5d.; block, 1/8.
13c. blue-green, mint, 7½d.; block, 2/6.

QUOTATIONS 30. 4d. post-free.

VICTORIA.

2½d., perf. 12½, Crown A, mint, 3d.; block, 1/-.

C.E.F. on INDIA.

1a., King's Head, mint, 3d.; block, 1/-; per dozen, 2/6.

GOLD COAST.

1d. red, King's Head, multiple wmk., new design, mint, 1½d.; block, 5d.; per dozen, 1/2.

ST. LUCIA.

1d. red, King's Head, multiple wmk., mint, 1½d.; block, 5d.
6d., King's Head, multiple wmk., chalky paper, mint, 7d.
1/-, King's Head, multiple wmk., chalky paper, mint, 1/2.

BELGIAN CONGO.

The New Surcharged Issue.

10, 15, 25, 40, 50c., 1f., pictorial stamps, mint set, 2/6; blocks, 10/-.
3½f., mint, 3/5.
5f. " 4/10.

STANLEY GIBBONS' CATALOGUE.

Part II., 1909 edition.

We can supply this by return of post at 2/10 post free. Part I. is expected in March.

MOZAMBIQUE.

2½ to 400 reis., mint set of eleven, 1907 issue (new colours), 4/9.
500, 700 reis, mint, 5/1.

SURCHARGED DUTCH INDIES.

½c. Java, ½c. Buiten Bezit, mint set of two, ½d.; per dozen sets, 4d.; per 100 sets of two, 2/6.

Surcharged JAVA.

½, 1, 2, 2½, 3c. mint set of five, 3d.; per dozen sets, 2/6.

Surcharged BUITEN BEZIT.

½, 1, 2, 2½, 3c. mint set of five, 3d.; per dozen sets, 2/6.

NABHA STATE.

Surcharged on India.

½, 1a., Service, Postage and Revenue, mint set of two, 2½d.; blocks, 10d.; per doz. sets, 2/-.
2a., Service, mint set of two shades, 1/6; blocks, 6/-.
½, 1, 2, 4, 8a., 1r., Service, mint set of six, 6/6; blocks, 26/-.

Ewen's Quotations for Current Postage Stamps

This List is constantly being added to and altered, the older stamps being deleted in order to make room for the new. The asterisk * signifies quotations temporarily cancelled; the dagger † that our New Issue distribution is not yet finished (and consequently we want to buy largely).

UNUSED STAMPS ONLY (except where noted). 1st COLUMN, BUYING PRICES; 2nd COLUMN, SELLING PRICES.

Buy	Sell	BARBADOS—continued.		BRIT. NEW GUINEA—contd.		CAYMAN ISLANDS—contd.		DOMINICA—continued.		GIBRALTAR—continued.	
Alutaki (N.Z.).		334 PC 2½d bi-col 4d —		1906. Wmk. Narrow Rosettes, thin paper.		Crown CA., mult., ord.		Crown CA., mult., ord.		Crown CA., mult., ord.	
Cowen paper, p. 14.		335 PC 6d .. 6d 7d		1902. Wmk. Narrow Rosettes, thick paper.		329 KM ½d brn ½d —		327 PM ½d all grn ½d †		305 KS 6d viol — 1/8	
301 PZ ½d grn ½d 1d	1d	336 PC 1/- .. 1/0 1/2		309 PN ½d bi-col — 1/0		Geylon.		328 PM 1d all rose 1d 1½d		306 KS 1/- bi-col — 1/8	
302 PZ 1d rose 1d 1½d	1½d	Crown CA mult., ord.		1902. Wmk. Narrow Rosettes, thick paper.		1903. King's Head.		329 PM 2½d all blue 2½d 3d		307 KS 2/- .. 4/6	
Cowen paper, p. 11.		344 PM ½d bi-col — 1d		317 PN ½d bi-col — 6d		Wmk. Crown CA.		E. Africa & Uganda Prot.		308 KS 4/- .. 6/0	
303 PZ 2½d blue 2½d 3d	3d	345 PM 2d .. — 4d		318 PN 1d .. — 6d		1903. King's Head.		1903. King's Head.		309 KS 8/- on blue — 9/4	
304 PZ 2½d dark blue 2½d 3d	3d	346 PM 2½d .. — 4d		319 PN 2d .. — 1/6		Wmk. Crown CA.		1903. King's Head.		310 KS £1 on red 2/10	
305 PZ 3d brn — 4d	4d	1906. Tercentenary.		320 PN 2½d .. — 1/6		1903. King's Head.		Wmk. Crown CA.		Crown CA mult., ord.	
306 PZ 6d rose 6d 7d	7d	Wmk. Crown CA., mult.		377 AU ½d bi-col — 6d		1903. King's Head.		301 KS ½a grn — 8d		311 KM ½d gry & grn 1d —	
307 PZ 1/- rose — 1/6	1/6	Overprinted		378 AU 1d .. — 6d		1903. King's Head.		302 KS 1a bi-col — 4d		312 KM 1d on red — 5d	
308 PZ 1/- orange — 1/6	1/6	"Kingston Relief Fund."		379 AU 1d .. — 1/6		1903. King's Head.		303 KS 2a viol — 1/4		313 KM 1d rose — 1½d	
309 PZ 1/- no stop — 30/0	30/0	337 PM 1d bi-col 1d —		380 AU 1d .. — 1/6		1903. King's Head.		304 KS 2½a blue 1/2 —		314 KM 2d bi-col — 5d	
Antigua.		338 AS 1d on 2d 2d 3d		381 AU 1d .. — 6d		1903. King's Head.		305 KS 3a bi-col — 4/0		315 KM 2½d blue — 3d	
7.03. Arms or King's Head.		339 AS level stop — 2/0		382 AU 1d .. — 6d		1903. King's Head.		306 KS 4a .. — 2/0		316 KM 6d lilac — 1/0	
Wmk. Crown CC.		340 AS no stop — 1/3		383 AU 1d .. — 6d		1903. King's Head.		307 KS 5a .. — 6/0		317 KM 1/- bi-col 1/8 —	
301 AC ½d bi-col ½d 1d	1d	341 AS 1d on 2d inv. — 8d		384 AU 1d .. — 6d		1903. King's Head.		308 KS 8a .. — 4/0		318 KM 2/- .. 2/0	
302 AC 1d .. 1d 1½d	1½d	342 AS level stop — 2/6		385 AU 1d .. — 6d		1903. King's Head.		Wmk. Crown CC.		Crown CA mult., ord.	
303 AC 2d .. 2d 2½d	2½d	343 AS no stop — 1/6		386 AU 1d .. — 6d		1903. King's Head.		309 KC 1r grn — 4/0		322 KN ½d grn — 2d	
304 AC 2½d .. — 9d	9d	(complete set of six, unused, 7/6)		387 AU 1d .. — 6d		1903. King's Head.		310 KC 2r. viol — 6/0		323 KN 1d on red — 4d	
305 AC 3d .. 3d 4d	4d	Bechuanaland.		388 AU 1d .. — 6d		1903. King's Head.		311 KC 3r bi-col 4/6 —		324 KN 2d bi-col — 2½d	
306 AC 3d .. 3d 4d	4d	1904. On Great Britain.		389 AU 1d .. — 6d		1903. King's Head.		312 KC 4r .. — 10/0		325 KN 2½d on blue — 6d	
307 AC 1d .. 1d 2/6	2/6	301 KO ½d green — 2d		390 AU 1d .. — 6d		1903. King's Head.		313 KC 5r .. — 15/0		326 KN 6d lilac 6d 7d	
308 AC 6d .. 6d 7d	7d	302 KO 1d red 1d 1½d		391 AU 1d .. — 6d		1903. King's Head.		314 KC 10r .. 17/8 —		327 KN 1/- bi-col 1/0 1/2	
309 AC 1/- .. 1/- 2/6	2/6	303 KO 2½d blue 2½d 3d		392 AU 1d .. — 6d		1903. King's Head.		315 KC 20r .. 27/0 —		328 KN 2/- .. 2/0	
310 AC 2/- .. 2/- 2/4	2/4	304 KO ½d yel-grn — 1d		393 AU 1d .. — 6d		1903. King's Head.		316 KC 50r .. 79/2 —		329 KN 4/- .. 4/0	
311 AC 2/6 .. 2/6 —	—	Bermuda.		394 AU 1d .. — 6d		1903. King's Head.		Same, toned paper.		332 KN £1 on red 20/0 23/4	
312 AC 5/- .. 5/10 —	5/10	1902. Dockyard.		395 AU 1d .. — 6d		1903. King's Head.		317 KT 1r grn — 15/0		333 KN 2/6 .. 2/6	
4.07. Crown CC. chalky.		302 PS 4d bi-col ½d —		396 AU 1d .. — 6d		1903. King's Head.		318 KT 2r viol — 30/0		Crown CA mult., ord.	
311 AX ½d bi-col ½d †	†	303 PS 1d .. — 3d		397 AU 1d .. — 6d		1903. King's Head.		319 KM ½a grn — 5d		320 KM 1a bi-col — 5d	
312 AX ½d .. — 8d	8d	304 PS 3d .. — 3d		398 AU 1d .. — 6d		1903. King's Head.		320 KM 2a viol — 8d		321 KM 2a viol — 8d	
313 AX 1/- .. — 2/3	2/3	305 PS 3d .. — 3d		399 AU 1d .. — 6d		1903. King's Head.		321 KM 2½a blue — 5d		322 KM 3a bi-col — 11d	
314 AX 5/- .. — 5/10	5/10	306 PS 3d .. — 3d		400 AU 1d .. — 6d		1903. King's Head.		322 KM 4a .. — 9d		323 KM 5a .. — 1/0	
Crown CA., mult., ord. (thick).		307 PS 3d .. — 3d		401 AU 1d .. — 6d		1903. King's Head.		324 KM 8a .. — 2/0		Crown CC. chalky.	
315 AM ½d all grn not iss.	—	308 PS 2d .. — 2d 2½d		402 AU 1d .. — 6d		1903. King's Head.		325 KM 1r. green — 2/6		327 KX 1r. green — 2/6	
316 AM ½d all rose —	—	309 PS 2d .. — 2d 2½d		403 AU 1d .. — 6d		1903. King's Head.		328 KX 10rs. bi-col — 15/7		Crown CA mult., chalky.	
317 AM 2½d all blue 2½d 3d	3d	310 PS 2d .. — 2d 2½d		404 AU 1d .. — 6d		1903. King's Head.		Crown CA mult., chalky.		329 KN ½a grn — 2d	
Crown CA., mult., chalky.		311 PS 2d .. — 2d 2½d		405 AU 1d .. — 6d		1903. King's Head.		330 KN 1a bi-col — 3d		331 KN 2a viol — 4d	
321 AN 1/- bi-col 1/0 —	1/0	312 PS 2d .. — 2d 2½d		406 AU 1d .. — 6d		1903. King's Head.		331 KN 3a bi-col — 7d		332 KN 4a .. — 10d	
Australian Commonwealth.		313 PS 2d .. — 2d 2½d		407 AU 1d .. — 6d		1903. King's Head.		332 KN 5a .. — 1/0		333 KN 8a .. — 2/0	
POSTAGE DUE STAMPS.		314 PS 2d .. — 2d 2½d		408 AU 1d .. — 6d		1903. King's Head.		334 KN 8a .. — 2/0		Crown CC. chalky.	
TYPE II. Space filled in.		315 PS 2d .. — 2d 2½d		409 AU 1d .. — 6d		1903. King's Head.		335 KN 8a .. — 2/0		327 KX 1r. green — 2/6	
1902. Crown NSW. P. 11½, 12.		316 PS 2d .. — 2d 2½d		410 AU 1d .. — 6d		1903. King's Head.		336 KN 8a .. — 2/0		328 KX 10rs. bi-col — 15/7	
313 FN 1d grn 6d †	†	317 PS 2d .. — 2d 2½d		411 AU 1d .. — 6d		1903. King's Head.		337 KN 8a .. — 2/0		Crown CA mult., chalky.	
314 FN 3d .. 3/0 †	†	318 PS 2d .. — 2d 2½d		412 AU 1d .. — 6d		1903. King's Head.		338 KN 8a .. — 2/0		329 KN ½a grn — 2d	
315 FN 10d .. — 1/6	1/6	319 PS 2d .. — 2d 2½d		413 AU 1d .. — 6d		1903. King's Head.		339 KN 8a .. — 2/0		330 KN 1a bi-col — 3d	
316 FN 1/- .. — 2/0	2/0	320 PS 2d .. — 2d 2½d		414 AU 1d .. — 6d		1903. King's Head.		340 KN 8a .. — 2/0		331 KN 2a viol — 4d	
317 FN 2/- .. — 3/6	3/6	321 PS 2d .. — 2d 2½d		415 AU 1d .. — 6d		1903. King's Head.		341 KN 8a .. — 2/0		332 KN 3a bi-col — 7d	
Perf. 11½, 12 with 11.		322 PS 2d .. — 2d 2½d		416 AU 1d .. — 6d		1903. King's Head.		342 KN 8a .. — 2/0		333 KN 4a .. — 10d	
322 FN 3d grn — 8d	8d	323 PS 2d .. — 2d 2½d		417 AU 1d .. — 6d		1903. King's Head.		343 KN 8a .. — 2/0		334 KN 5a .. — 1/0	
323 FN 5d .. — 10d	10d	324 PS 2d .. — 2d 2½d		418 AU 1d .. — 6d		1903. King's Head.		344 KN 8a .. — 2/0		335 KN 8a .. — 2/0	
324 FN 5d .. — 1/6	1/6	325 PS 2d .. — 2d 2½d		419 AU 1d .. — 6d		1903. King's Head.		345 KN 8a .. — 2/0		336 KN 8a .. — 2/0	
325 FN 8d .. — 1/6	1/6	326 PS 2d .. — 2d 2½d		420 AU 1d .. — 6d		1903. King's Head.		346 KN 8a .. — 2/0		337 KN 8a .. — 2/0	
326 FN 8d .. — 1/6	1/6	327 PS 2d .. — 2d 2½d		421 AU 1d .. — 6d		1903. King's Head.		347 KN 8a .. — 2/0		338 KN 8a .. — 2/0	
327 FN 5/- .. — 9/6	9/6	328 PS 2d .. — 2d 2½d		422 AU 1d .. — 6d		1903. King's Head.		348 KN 8a .. — 2/0		339 KN 8a .. — 2/0	
Perf. 11.		329 PS 2d .. — 2d 2½d		423 AU 1d .. — 6d		1903. King's Head.		349 KN 8a .. — 2/0		Crown CA mult., chalky.	
328 FN 1/- grn 2/0 †	†	330 PS 2d .. — 2d 2½d		424 AU 1d .. — 6d		1903. King's Head.		350 KN 8a .. — 2/0		328 KN 1d bi-col — 6d	
329 FN 5/- .. 6/0 †	†	331 PS 2d .. — 2d 2½d		425 AU 1d .. — 6d		1903. King's Head.		351 KN 8a .. — 2/0		329 KN 2d .. 2½d	
330 FN 10/- .. 10/0 —	10/0	332 PS 2d .. — 2d 2½d		426 AU 1d .. — 6d		1903. King's Head.		352 KN 8a .. — 2/0		330 KN 3d .. 3d 4d	
331 FN 20/- .. 20/0 —	20/0	333 PS 2d .. — 2d 2½d		427 AU 1d .. — 6d		1903. King's Head.		353 KN 8a .. — 2/0		331 KN 6d lil 9d —	
1.06. Wmk. Crown A. p. 12x11.		334 PS 2d .. — 2d 2½d		428 AU 1d .. — 6d		1903. King's Head.		354 KN 8a .. — 2/0		332 KN 2/8 bi-col 2/8 —	
339 FA ½d grn ½d 1d	1d	335 PS 2d .. — 2d 2½d		429 AU 1d .. — 6d		1903. King's Head.		355 KN 8a .. — 2/0		Crown CA mult., ord.	
340 FA 1d .. — 1½d	1½d	336 PS 2d .. — 2d 2½d		430 AU 1d .. — 6d		1903. King's Head.		356 KN 8a .. — 2/0		339 KM 1d rose 1d 1½d	
341 FA 2d .. — 2½d	2½d	337 PS 2d .. — 2d 2½d		431 AU 1d .. — 6d		1903. King's Head.		357 KN 8a .. — 2/0		(New colour scheme adopted)	
342 FA 4d .. — 9d	9d	338 PS 2d .. — 2d 2½d		432 AU 1d .. — 6d		1903. King's Head.		358 KN 8a .. — 2/0		Grenada.	
Wmk. Crown A. p. 11x11½.		339 PS 2d .. — 2d 2½d		433 AU 1d .. — 6d		1903. King's Head.		359 KN 8a .. — 2/0		1902. King's Head.	
359 FA 2d grn ½d †	†	340 PS 2d .. — 2d 2½d		434 AU 1d .. — 6d		1903. King's Head.		360 KN 8a .. — 2/0		Wmk. Crown CA.	
360 FA 1d .. — 1½d	1½d	341 PS 2d .. — 2d 2½d		435 AU 1d .. — 6d		1903. King's Head.		361 KN 8a .. — 2/0		301 KS ½d bi-col — 2d	
361 FA 2d .. — 2½d	2½d	342 PS 2d .. — 2d 2½d		436 AU 1d .. — 6d		1903. King's Head.		362 KN 8a .. — 2/0		302 KS 1d .. — 2d	
362 FA 4d .. — 9d	9d	343 PS 2d .. — 2d 2½d		437 AU 1d .. — 6d		1903. King's Head.		363 KN 8a .. — 2/0		303 KS 2d .. — 3d	
363 FA 1d .. — 1½d	1½d	344 PS 2d .. — 2d 2½d		438 AU 1d .. — 6d		1903. King's Head.		364 KN 8a .. — 2/0		304 KS 2½d .. — 1/0	
364 FA 2d .. — 2½d	2½d	345 PS 2d .. — 2d 2½d		439 AU 1d .. — 6d		1903. King's Head.		365 KN 8a .. — 2/0		305 KS 3d .. — 11d	
365 FA 4d .. — 9d	9d	346 PS 2d .. — 2d 2½d		440 AU 1d .. — 6d		1903. King's Head.		366 KN 8a .. — 2/0		306 KS 6d .. — 1/0	
Wmk. Crown A. p. 11x11½.		347 PS 2d .. — 2d 2½d		441 AU 1d .. — 6d		1903. King's Head.		367 KN 8a .. — 2/0		307 KS 1/- .. — 5/0	
359 FA 2d grn ½d †	†	348 PS 2d .. — 2d 2½d		442 AU 1d .. — 6d		1903. King's Head.		368 KN 8a .. — 2/0		308 KS 2/- .. — 5/0	
360 FA 1d .. — 1½d	1½d	349 PS 2d .. — 2d 2½d		443 AU 1d .. — 6d		1903. King's Head.		369 KN 8a .. — 2/0		309 KS 5/- .. — 7/0	
361 FA 2d .. — 2½d	2½d	350 PS 2d .. — 2d 2½d		444 AU 1d .. — 6d		1903. King's Head.		370 KN 8a .. — 2/0		310 KS 10/- .. — 20/0	
362 FA 4d .. — 9d	9d	351 PS 2d .. — 2d 2½d		445 AU 1d .. — 6d		1903. King's Head.		371 KN 8a .. — 2/0		Same, toned paper.	
363 FA 1d .. — 1½d	1½d	352 PS 2d .. — 2d 2½d		446 AU 1d .. — 6d		1903. King's Head.		372 KN 8a .. — 2/0		311 KT ½d bi-col — 3/0	
364 FA 2d .. — 2½d	2½d	353 PS 2d .. — 2d 2½d		447 AU 1d .. — 6d		1903. King's Head.		373 KN 8a .. — 2/0		312 KT 1d .. — —	
365 FA 4d .. — 9d	9d	354 PS 2d .. — 2d 2½d		448 AU 1d .. — 6d		1903. King's Head.		374 KN 8a .. — 2/0		313 KT 2d .. — —	
Wmk. Crown A. p. 11x11½.		355 PS 2d .. — 2d 2½d		449 AU 1d .. — 6d		1903. King's Head.		375 KN 8a .. — 2/0		Crown CA mult., ord.	
352 FA ½d grn ½d †	†	356 PS 2d .. — 2d 2½d		450 AU 1d .. — 6d		1903. King's Head.		376 KN 8a .. — 2/0		314 KM ½d bi-col — 9d	
353 FA 1d .. — 1½d	1½d	357 PS 2d .. — 2d 2½d		451 AU 1d .. — 6d		1903. King's Head.		377 KN 8a .. — 2/0		315 KM 1d .. — 9d	
354 FA 2d .. — 2½d	2½d	358 PS 2d .. — 2d 2½d		452 AU 1d .. — 6d		1903. King's Head.		378 KN 8a .. — 2/0		316 KM 2d .. — 8d	
355 FA 4d .. — 9d	9d	359 PS 2d .. — 2d 2½d		453 AU 1d .. — 6d		1903. King's Head.		379 KN 8a .. — 2/0		317 KM 2½d .. — 9d	
356 FA 1d .. — 1½d	1½d	360 PS 2d .. — 2d 2½d		454 AU 1d .. — 6d		1903. King's Head.		380 KN 8a .. — 2/0		318 KM 3d .. — 6d	
357 FA 2d .. — 2½d	2½d	361 PS 2d .. — 2d 2½d		455 AU 1d .. — 6d		1903. King's Head.		381 KN 8a .. — 2/0		319 KM 6d .. — 8d	
358 FA 4d .. — 9d	9d	362 PS 2d .. — 2d 2½d		456 AU 1d .. — 6d		1903. King's Head.</					

GWALLIOR ON INDIA—contd.
Surcharge 8 to 10mm. apart.

238 KO 1/2 grey	1d	—
239 KO 1/2 green	1d	—
240 KO 1/2 rose	1d	—
241 KO 1/2 P & R	1d	—
242 KO 1/2	not iss.	—

Hong Kong.
 1902. *King's Head.*
Wmk. Crown CA single

243 KS 1c bi-col	1d	—
244 KS 2c grn	1d	—
245 KS 4c on red	2d	—
246 KS 5c bi-col	3d	—
247 KS 8c	6d	—
248 KS 10c bi-col	5d	—
249 KS 12c on yel	9d	—
250 KS 20c bi-col	1/0	—
251 KS 30c	9d	—
252 KS 50c	2/6	—
253 KS \$1	6/0	—
254 KS \$2	12/0	—
255 KS \$3	18/0	—
256 KS \$5	30/0	—
257 KS \$10 on blue	30/0	—

Crown CA mult., ord.

258 KM 2c grn	1d	—
259 KM 4c on red	2d	—
260 KM 4c rose	1d	—
261 KM 5c bi-col	1 1/2d	—
262 KM 10c on blue	7d	—
263 KM 10c blue	2 1/2d	—
264 KM 20c bi-col	9d	—
265 KM 30c	1/0	—
266 KM 50c	1/6	—
267 KM \$1	3/0	—
268 KM \$2	8/0	—
269 KM \$10 on blue	20/0	24/0

Crown CA mult., chalky.

270 KN 2c grn	1d	—
271 KN 4c on red	1 1/2d	—
272 KN 5c bi-col	1 1/2d	—
273 KN 8c lil & red	2d	—
274 KN 8c bi-col	3d	—
275 KN 12c on yel	3 1/2d	—
276 KN 20c bi-col	6d	—
277 KN 30c	9d	—
278 KN 50c	1/2	—
279 KN \$1	1/10	—
280 KN \$2 bi-col	4/8	—
281 KN \$3	7/0	—
282 KN \$5	11/8	—
283 KN \$10 on blue	23/4	—

India.
 1902. *King's Head.*
Wmk. Star, ordinary p.

284 KO 1/2 grey	1d	—
285 KO 1/2 on 1/2	1d	—
286 KO 1/2 grn	1d	—
287 KO 1/2 rose	1d	—
288 KO 2a viol	2 1/2d	—
289 KO 2a blue	3d	—
290 KO 3a oran	3 1/2d	—
291 KO 4a grn	4d	—
292 KO 6a yel	6d	—
293 KO 8a viol	8d	—
294 KO 12a on red	1/0	1/2
295 KO 1r bi-col	1/4	1/7
296 KO 2r	2/8	2/2
297 KO 3r	4/0	4/8
298 KO 5r	6/8	7/8
299 KO 10r	13/4	+
300 KO 15r	20/0	+
301 KO 25r	not iss.	—

Postage & Revenue.

302 KO 1/2 grn	1d	—
303 KO 1/2 rose	1d	—
304 KO 1/2 P & R	1d	—

ON H. M. S." Postage.

305 KO 1/2 grey	1d	—
306 KO 1/2 grn	2d	—
307 KO 1/2 rose	4d	—
308 KO 2a viol	5d	—
309 KO 4a grn	1/0	—
310 KO 8a viol	2/0	—
311 KO 1r bi-col	3/0	—
312 KO 2r bi-col	not iss.	—
313 KO 5r
314 KO 10r
315 KO 15r
316 KO 25r

Postage & Revenue.

317 KO 1/2 grn	3d	—
318 KO 1/2 rose	3d	—

India C.E.F.

319 KO 1a rose	3d	—
320 KO 1a P & R	1d	+

Jaipur on India.
King's Head.
 321 KO 1/2 grey not iss.

Jamaica.
 1906. *Queen. Mult. wmk.*

322 QM 3d grn	4d	—
323 QM 4d brn	5d	—
324 QM 6d yel	9d	—
325 QM 1/2 brn	1/6	—
326 QM 3/4 brn	2/0	+

1903. Arms.
Wmk. Crown CA.

327 AS 1d bi-col	2d	—
328 AS 1d	3d	—
329 AS 2 1/2d	4d	—
330 AS 5d	6d	—

Crown CA mult., chalky.

331 AN 1d bi-col	1d	—
332 AN 1d	4d	—
333 AN 5d	2 1/2d	—
334 AN 5 1/2	5/0	5/10

1906. New design.

335 AN 1d green	1d	—
336 AN 1d rose	1d	—

Jhind on India.
King's Head.

337 KO 1/2 grey	1d	—
338 KO 1/2 grn	1d	—
339 KO 1/2 rose	1d	—
340 KO 2a viol	2d	—
341 KO 3a oran	5d	—
342 KO 4a grn	4d	—
343 KO 6a yel	6d	—
344 KO 8a viol	8d	—
345 KO 12a on red	1/0	1/2
346 KO 1r bi-col	1/4	1/7
347 KO 1a P & R	1d	—
348 KO 1a	not iss.	—

King's Head. Service.

349 KO 1/2 grey	1/0	—
350 KO 1/2 grn	2/6	—
351 KO 1/2 rose	2/6	—
352 KO 2a viol	2/0	—
353 KO 3a oran	3/6	—
354 KO 4a grn	4d	—
355 KO 6a yel	6d	—
356 KO 8a viol	8d	—
357 KO 12a on red	1/0	1/2
358 KO 1r bi-col	1/4	1/7
359 KO 1a P & R	1d	—
360 KO 1a	not iss.	—

Johore.
 1904. *Sultan's Head.*
Wmk. Quatrefoils single.

361 SQ 1c lil	1d	—
362 SQ 2c	1d	—
363 SQ 3c	1d	—

JOHORE—continued.

304 SQ 4c lil	1 1/2d	2d
305 SQ 5c	1 1/2d	2d
307 SQ 8c	2 1/2d	3d
308 SQ 10c	3d	4d
309 SQ 25c	7d	8d
310 SQ 50c	1/2	1/8
311 SQ \$1 grn	2/4	2/9
312 SQ \$2	4/8	5/6
313 SQ \$3	7/0	8/3
314 SQ \$4 grn	9/4	11/0
315 SQ \$5	11/8	15/0
316 SQ \$10	23/4	+

King Edward VII. Land.
Overprinted on New Zealand.
 301 PZ 1d rose

Labuan.
Overprinted " Straits Settlements."
Red surcharge (exc. 4 on 16c.)

333 CU 1c bi-col	5/0	—
334 CU 2c	15/0	—
335 CU 3c	3/0	—
336 CU 4c on 12c	6d	—
337 CU 4c on 16c	6d	—
338 CU 4c on 18c	4d	—
339 CU 8c bi-col	9d	—
340 CU 10c	9d	—
341 CU 25c	1/8	—
342 CU 50c	2/6	—
343 CU \$1	5/0	—

Note.—King's Head Straits Settlements stamps are new in use here.

Lagos.
 1904. *King's Head.*
Wmk. Crown CA.

301 KS 1d grn	1/0	—
302 KS 1d on red	6d	—
303 KS 2d lil	1/8	—
304 KS 2 1/2d on blue	1/0	—
305 KS 3d lil	1/6	—
306 KS 6d	10/0	—
307 KS 1s grn	20/0	—
308 KS 2/6	50/0	—
309 KS 5/-	30/0	—
310 KS 10/-	28	—

Words of value larger.
 311 KS 2 1/2d on blue 9d

Crown CA mult., ord.

312 KM 1d grn	1d	—
313 KM 1d on red	2 1/2d	—
314 KM 2d lil	2 1/2d	—
315 KM 3d	9d	—
316 KM 6d	2/6	—
317 KM 1/2 grn	1/6	—
318 KM 2/6	7/0	—
319 KM 5/-	6/6	—
320 KM 10/-	10/0	—

Crown CA mult., chalky.

321 KN 1d grn	2d	—
322 KN 1d on red	4d	—
323 KN 2d lil	9d	—
324 KN 2 1/2d on blue	6d	—
325 KN 3d lilac	1/0	—
326 KN 6d lil	1/6	—
327 KN 1/2 grn	5/0	—
328 KN 2/6	7/6	—
329 KN 5/-	7/6	—
330 KN 10/-	15/0	—

Leeward Islands.
 1902. *King's Head.*
Wmk. Crown CA.

301 KS 1d lilac	1d	—
302 KS 1d	2d	—
303 KS 2d	2d	—
304 KS 2 1/2d	5d	—
305 KS 3d	5d	—
306 KS 6d	1/0	—
307 KS 1/2 grn	2/0	—
308 KS 2/6	2/11	—
309 KS 5/-	5/10	—

Crown CA mult., ord.

310 KM 1d lil & grn	3d	—
311 KM 1d green	1d	—
312 KM 1d rose	1d	—
313 KM 2 1/2d blue	2 1/2d	—
314 KM 3d lilac	4d	—

Crown CA mult., chalky.

315 KN 1d lil & grn	1d	—
316 KN 1d lilac	9d	—
317 KN 2d	8d	—
318 KN 2 1/2d	4d	—
319 KN 3d	3d	—
320 KN 6d	1/0	—
321 KN 1/2	1/6	—
322 KN 1/2	1/6	—

Levant on Gt. Britain.
Surch. Paras or Pias.

301 KO 40p on 2 1/2d	6d	—
302 KO 80p on 5d	10d	—
303 KO 1p on 2 1/2d	2 1/2d	—
304 KO 2p on 5d	10d	—
305 KO 4p on 10d	1/6	—
306 KO 12p on 2/6	3/6	—
307 KO 24p on 5/-	4/8	—

Chalky paper.

321 KN 2p on 5d	5d	—
322 KN 4p on 10d	8d	10d
323 KN 12p on 2/6	2/0	2/4

Surch. "LEVANT."

309 KO 1d grn	1d	—
310 KO 1d red	1 1/2d	—
311 KO 1 1/2d bi-col	2d	—
312 KO 2d	2d	—
313 KO 2 1/2d blue	2 1/2d	—
314 KO 3d on yel	3d	—
315 KO 4d bi-col	5d	—
316 KO 5d	5d	—
317 KO 6d lilac	6d	—
318 KO 1/2 bi-col	1/9	—

7.06. Same, further overprinted.
 319 KO 1p on 2d. 80/0

Chalky paper.

323 KN 1 1/2d bi-col	1 1/2d	2d
324 KN 2d	not iss.	—
325 KN 3d on yel
326 KN 4d bi-col
327 KN 5d
328 KN 6d lilac
329 KN 1/2 bi-col	1/0	1/2

Malay States.
 1900. *Tiger.*
In the early stages of plate 1 and 2 the lines to right and left of the tiger's head are very faint, especially in plate 2. In the later state, the lines are very clear and cover, and the top two lines opposite "S" of these are usually blurred.

Old Plate. Late State.
Wmk. Crown CA sideways.

309 1c bi-col	1d	—
310 PS 3c	2d	—
311 PS 4c	4d	—
312 PS 5c on yel	4d	—
313 PS 8c bi-col	6d	—
314 PS 10c	9d	—
315 PS 20c	10d	—

Crown CA mult., ord., sideways

317 PM 1c bi-col	1/0	—
320 PM 8c	1/0	—
323 PM 50c	5/0	—

New Plates. Early State.
Wmk. Crown CA sideways.

324 PS 3c on yel	1 1/2d	—
------------------	--------	---

MALAY STATES—continued.
Crown CA mult., ord., sideways.

325 PM 1c bi-col	5d	—
326 PM 1c grn	1 1/2d	—
327 PM 3c bi-col	4d	—
328 PM 3c brown	2d	—
329 PM 3c rose	2d	—
330 PM 4c bi-col	2d	—
331 PM 5c on yel	1 1/2d	—
332 PM 8c bi-col	2 1/2d	—
333 PM 8c blue	not iss.	—
334 PM 10c bi-col	3d	4d
335 PM 20c	2/0	—
336 PM 50c	1/6	—

Crown CA mult., chalky.

334 PN 1c bi-col	not iss.	—
335 PN 3c	3/0	—
336 PN 4c	not iss.	—
337 PN 5c	1/6	—
338 PN 8c	+	—
339 PN 10c	+	—
340 PN 20c	6 1/2d	—
341 PN 50c	1/2	1/5

Crown CA mult., ord., upright.
 1900. *Elephants.*
Wmk. Crown CC.

351 PC \$2 grn	11/0	—
352 PC \$5	13/9	—
353 PC \$25	68/0	—

Crown CA mult., chalky.

354 PN \$1 grn	2/4	—
355 PN \$2	4/8	—
356 PN \$5	11/8	13/7

Maldives.
 1906. *On Ceylon King's Head.*

301 KM 2c brn	1/9	—
302 KM 3c grn	1/6	—
303 KM 4c yel	1/6	—
304 KM 5c lil	1/0	—
305 KM 15c blue	20/0	—
306 KM 25c brn	20/0	—

1909. Minaret.

307 2c	not iss.	—
308 3c
309 5c
310 10c

Malta.
 1899. *Pictorial.*
 1903. *King's Head.*
Wmk. Crown CA.

301 PS 1/4d brn	1d	1d
302 KS 1/4d grn	1d	2d
303 KS 1d bi-col	1d	—
304 KS 2d	4d	—
305 KS 2 1/2d	5d	6d
306 KS 3d	3d	4d
307 KS 4d	8d	—
308 PS 4 1/2d brn	1/6	—
309 PS 5d red	1/9	—
310 KS 1/2 bi-col	2/0	—
311 KS 5/-	not iss.	—

Wmk. Crown CC.

312 PC 2/6 grey	2/11	—
313 PC 10/- blue	11/8	—

Crown CA mult., ord.

314 PM 1/4d grn	1d	—
315 KM 1/4d brn	1d	—
316 KM 1d bi-col	2d	3d
317 KM 1d all rose	1d	1 1/2d
318 KM 2d bi-col	2d	2 1/2d
319 KM 2 1/2d	2 1/2d	3d
320 KM 3d	not iss.	—
321 KM 4d	4d	4 1/2d
322 KM 4d	4d	—
323 PM 4 1/2d brn	4 1/2d	—
324 PM 5d red	5d	—
325 KM 1/2 bi-col	1/0	1/2

Mauritius.
 1895. *Arms (Key to left).*
Wmk. Crown CA.

302 AS 1c blk	1d	—
304 AS 2c lil	1d	—
306 AS 3c on yel	2d	—
310 AS 4c on blue	3d	—
312 AS 5c lil & blk	1d	1 1/2d
314 AS 6c on red	2d	—
315 AS 8c grn	1 1/2d	2d
316 AS 12c blk	2d	2 1/2d
317 AS 15c on blue	3d	—
320 AS 25c on grn	6d	—
321 AS 50c on yel	1/6	—
322 AS 2 1/2 on grn	3/4	3/11
323 AS 5 on red	6/8	7/11

Wmk. Crown CC.

324 AC 1r blk	2/6	—
---------------	-----	---

Crown CA mult., ord.

325 AM 2c lil	4d	—
326 AM 4c on blue	6d	—
327 AM 6c on red	6d	—

Crown CA mult., chalky.

332 AN 1c blk	1d	—
333 AN 2c lil</		

PAPUA-continued. PERMANENT DESIGN. 1907. Wmk. Crown A. p. 11. 355 PA 1d grn & blk 1d 1d 356 PA 1d red & blk 1d 1d 357 PA 2d lil 2d 358 PA 2d blue 2d 359 PA 4d brn 4d 360 PA 6d grn 6d 361 PA 1/2 yel 1/2 362 PA 2/6 brn 2/6

St. Lucia-continued. 310 KM 2 1/2d lil 2 1/2d 311 KM 2 1/2d blue 2 1/2d 312 KM 3d lil 3d 313 KM 6d 1/0 314 KM 5/1 grn 5/10

SOMALILAND-continued. 305 KS 3a bi-col 6d 306 KS 4a 8d 307 KS 5a 9d 308 KS 6a 1/0 309 KS 12a 1/8

STRAITS-continued. 322 KM 8c blue 3d 323 KM 10c on yel 3d 324 KM 10c lil on yel 3d 325 KM 25c lil 9d 326 KM 30c blk 2/0

TONGA-continued. 309 PM 7d bi-col 9d 310 PM 10d 1/0 311 PM 1/1 1/2 312 PM 2/1 2/4 313 PM 2/6 2/11 314 PM 5/1 5/10

VICTORIA-continued. 337 QA 3d p 11 2/6 338 QA 4d p 12 4d 339 QA 5d p 12 5d 340 QA 6d p 12 6d 341 QA 8d p 12 8d 342 QA 1/1 1/10 343 QA 1/1 p 11 1/10 344 QA 5/1 p 11 5/10 345 QA 5/1 p 12 5/10 346 QA 2 1/2 p 11 2 1/2 347 QA 2 1/2 p 12 2 1/2 348 QA 2 1/2 p 11 2 1/2 349 QA 2 1/2 p 12 2 1/2 350 KA 2 1/2 p 11 2 1/2 351 KA 2 1/2 p 12 2 1/2 352 KA 2 1/2 p 11 2 1/2 353 KA 2 1/2 p 12 2 1/2

Ewen's Current Stamp Quotations.

Only address (no agencies): Ewen's, Ltd., 32, Palace Square, Norwood, London, S.E.

NEW ISSUES SUPPLEMENT.
No. 180 [ENTERED AT STATIONERS' HALL.]

SATURDAY, MARCH 27, 1909

[SUPPLEMENT TO "E.W.S.N." SPECIMEN COPY FREE.]

TERMS: CASH IN ADVANCE.

Deposit Accounts:—All payments (for whatever purpose) are credited to a deposit account, and all invoices (whether for stamps, albums, subscriptions or postage, etc.), are debited to such account. This deposit account is required to be kept in credit and should not be overdrawn. The balance is returnable post free on demand.

Returns:—Stamps which are not as ordered may be returned within 10 days and their full sale price will be re-credited to deposit account.

Bank notes:—20 mark=19/6; 50 francs=39/8; 20 kronen=16/6; 20 kroner=22/-; 10 gulden=16/6; 10 roubles=21/-; U.S.A. dollar=4/1. Cheques payable to "Ewen's Colonial Stamp Market, Ltd.," or "Ewen's, Ltd.,"; postal orders, etc., payable at Ackerly Road Post Office but preferred blank. Cheques on France and Germany accepted at same rates as bank notes, also bons de poste.

Telegraphic Address:—"Regardless, London."
Code:—5th Edition, A B C.
Telephone:—579 Sydenham.
Nearest Railway Station:—"Crystal Palace" (L.B. & S.C. or S.E. & C. Ry.).

Correspondence:—All European languages. All correspondence despatched in plain envelopes.

Terms:—Postage and Registration extra. Stamps can be interleaved with tissue paper to prevent sticking together in post, 1d. each letter.

Condition:—All stamps are guaranteed genuine and in fine condition, well-centred; if used, lightly cancelled; if unused, mint with original gum. All stamps offered to us must conform to this description.

Publications:—A list of our albums, catalogues, journals, etc., may be obtained free on application.

If you want to sell, separate the stamps into (i.) current issues of British Colonies, which should be priced according to the list in E.W.S.N. (column i.), and (ii.) obsolete issues, our cash buying prices for which are published periodically in Ewen's Stamp Quotations (4d. post free.) Unless clients specially request that a cheque be remitted, the amount of our purchase will be placed to the credit of their deposit account.

If you want to buy, draw a circle round the price of the stamps desired (column ii.), write your name at top of page and send the list (or the pages marked) to us entire, or it is sufficient to give us the name of the country and index-numbers of stamps desired.

If you want to exchange, observe same conditions.

LATEST ARRIVALS.

NABHA SERVICE.

2a. King's Head, set of two shades, mint, 1/-; blocks, 4/-.

PAPUA.

1d. green, large surcharge, wmk. narrow rosettes, mint, 4d.; block, 1/4; sheet of 30, mint, full margins, 10/-.

TONGA.

1d., new wmk., mint, 1d.; block 2 1/2d.
1/2 to 1/, current, mint set of eleven, 5 1/2d.
2/- current, mint, 2/4.
2/6 " " 2/11.
5/- " " 5/10.

N. NIGERIA.

5d. King's Head, multiple wmk., chalky paper, mint, 6d.; block, 1/11 1/2; per dozen, 5/10.

BRAZIL.

100 Ries, Exhibition, 100 Reis, Jubilee, mint set of two, 5d.

FR. MARTINIQUE.

20c. to 1fr. 1909 issue, mint set of nine, 3/5 1/2.
2fr. mint, 1/11.
5fr. " 4/7.

U.S.A.

1c. green, 1908 issue, mint, 1d.; block, 2 1/2d.
2c., Lincoln design, mint, 3d.; block, 1/-.
2c., 1908 design, mint 1 1/2d.; block, 5d.

NEW ZEALAND.

4d., perf. 14 x 13 1/2, presumably obsolete, as this value is chronicled this week as having been issued perf. 14 x 15, only a few left, 8d. each; mint block, 2/8.

CRETE.

Surcharged on Greece.

1l. to 1dr., mint set of eight, 2/1.
1l. to 1dr., Postage due, mint, 2/2.
2l., mint, 1d.; blocks, 2d.; per dozen sets, 5d.; 100 sets, 3/-; set of two entire sheets with delta and inverted sigma errors, mint, 6/6.

COLONIA ERITREA.

5c. new design, surcharged Colonia Eritrea, mint, 1d.; block, 3d.; dozen, 7d.

CANADA, QUEBEC CENTENARY.

Complete mint set, 3 9; blocks, 15/-.
Set, 1/2, 1, 2c., mint, 4d.; block, 1/4; dozen sets, 3/11.
1c., mint, 1/- per dozen. Sheet of 100, 7/6.

New Hebrides Condominium.

Surcharged on Fiji Islands King's Head.

We can offer at following rates, unconditionally:—

1/2d. multiple wmk. mint, 4d.; blocks, 1/4; dozen, 4/-
1d. " " " 3d.; " 1/-; " 3/-
2d. single " " 6d.; " 2/-; " 6/-
2 1/2d. " " " 8d.; " 2/8; " 8/-
5d. " " " 1/6; " 6/-; " 18/-
6d. " " " 4/0; (stock running short!)

SET OF SIX, 1/2d., 1d., 2d., 2 1/2d., 5d., 6d. mint, 6/6; blocks, 26/-

1/2d. single wmk. mint, 20/-; block, 80/-; of this latter only three sheets of 120 are known to have been found, so that it will probably prove much rarer than such stamps as the Cyprus 9 pi. KS, Morocco 50c. KS, etc.

Entire panes of 60 with full margins can be supplied as follows:—1/2d. green, 20/-; 1d. all rose, 15/-; 2d. (showing finely the yellow bar surcharge), 30/-; 2 1/2d. on blue paper, with blue bar, 40/-

LEEWARD ISLANDS.

Multiple wmk., chalky paper issue, now getting rare.

We can still offer in mint condition—

" MULTIPLE CHALKIES."

1/2d. lilac and green, mint 1d.; block 4d.
2d. lilac and yellow, mint 8d.; block 2/8
6d. lilac and brown, mint 1/-; block 4/-
1/- green and rose, mint 1/6; block 6/-

DANISH WEST INDIES.

15, 30, 40 bits, 1908 issue, mint, 10 1/2d.

ABYSSINIA.

1/2, 1, 2, 4, 8c., 1909 issue, pictorial designs, mint set of six, 2/6; block, 10/-.
16g. mint, 2/6; block, 10/-.

BR. HONDURAS.

2c. rose, King's Head, multiple wmk., ordinary paper, mint, 1 1/2d.; block, 5d.

BRITISH SOLOMON ISLANDS.

Per 1000.

1/2d. green, just issued, per 1000, 48/7; per 100, 4/11; entire sheet of 60 with full margins, 2/11; dozen, 7d.; block, 2 1/2d.
1d. rose, per 100, 9/9; entire sheet of 60, 5/10; dozen, 1/2; block, 5d.
1/2d., 1d., 2d., 2 1/2d. mint set of four, 7d.; dozen sets, 7/-; per 100 sets, 58/4.
Complete sets 2/10, any quantity.

SWITZERLAND.

2c. bistre, mint, 1/2d.; per dozen, 3d.
3c. violet, mint, 1/2d.; per dozen, 5d.
5c. green, mint, 1d.; per dozen, 7d.
10c. new design, mint, 1 1/2d.; block, 5d.; per dozen, 1/2.
2, 3, 5, 10, 20, 25, 30, 40, 50c., mint set of nine, 1/10.

U.S.A.

8c. sage green, 1908 issue, mint, 5d.; block, 1/8.
13c. blue-green, mint, 7 1/2d.; block, 2/6.
10c., Express, mint, 6d.; block, 2/-.

ABYSSINIA.

1/2, 1a., postage due, 1908 issue, mint set of two, 2d.

MARTINIQUE.

5, 10c. 1908 issue, pictorial, mint set of two, 2d.

ST. PIERRE and MIQUELON.

1f. current issue, mint, 1/-.
2f. " " " 1/11.
5f. " " " 4/8.

ITALIAN LEVANT.

10 Parà on 5c. mint, 1d.; block, 3d.; dozen, 7d.;
20 Parà on 10c. mint, 1 1/2d.; block, 6d.;
dozen, 1/2; 30 Parà 30" in violet on
15c. grey (now obsolete), mint, 6d.;
block, 2/-.

RUSSIA.

4k. rose, 1908 issue, mint, 1 1/2d.; block, 5d.
7k. blue, 1908 issue, mint, 2 1/2d.; block, 10d.

QUOTATIONS 30. 4d. post-free.

VICTORIA.

2 1/2d., perf. 12 1/2, Crown A, mint, 3d.; block, 1/-.

C.E.F. on INDIA.

1a., King's Head, mint, 3d.; block, 1/-; per dozen, 2/6.

BELGIAN CONGO.

The New Surcharged Issue.

10, 15, 25, 40, 50c., 1f., pictorial stamps, mint set, 2/6; blocks, 10/-.
3 1/2f., mint, 3/5.
5f. " 4/10.

STANLEY GIBBONS' CATALOGUE.

Part II., 1909 edition.

We can supply this by return of post at 2/10 post free. Part I. is expected in March.

MOZAMBIQUE.

2 1/2 to 400 reis., mint set of eleven, 1907 issue (new colours), 4/9.
500, 700 reis, mint, 5/1.

SURCHARGED DUTCH INDIES.

1/2c. Java, 1/2c. Buiten Bezit, mint set of two, 1/2d.; per dozen sets, 4d.; per 100 sets of two, 2/6.

Surcharged JAVA.

1/2, 1, 2, 2 1/2, 3c. mint set of five, 3d.; per dozen sets, 2/6.

Surcharged BUITEN BEZIT.

1/2, 1, 2, 2 1/2, 3c. mint set of five, 3d.; per dozen sets, 2/6.

NABHA STATE.

Surcharged on India.

1/2, 1a., Service, Postage and Revenue, mint set of two, 2 1/2d.; blocks, 10d.; per doz. sets, 2/-.
2a., Service, mint set of two shades, 1/6; blocks, 6/-.
1/2, 1, 2, 4, 8a., 1r., Service, mint set of six, 6/6; blocks, 26/-.

NATAL.

2d., 5d. King's Head, multiple wmk., ordinary paper, mint, 8 1/2d.; blocks, 2/10.

MALDIVES on CEYLON.

5c., King's Head, multiple wmk., chalky paper, dark shade, used, 1/-.

AUSTRIAN CRETE.

5, 10, 15, 25, 50c., 1fr. current issue, mint set of six, 2/-.

DUTCH INDIES.

Current design, 7 1/2c. unsurcharged, mint, 2d.; block, 8d.
2 1/2c. (cent) postage due (new issue), mint, 1d.; block, 4d.
30c. postage due, mint, 6d.

AUSTRALIAN COMMONWEALTH.

5/- postage due, new type, Crown A, perf. 11 1/2 x 11, mint, 5/10; block, 23/4.

Ewen's Quotations for Current Postage Stamps

This List is constantly being added to and altered, the older stamps being deleted in order to make room for the new. The asterisk * signifies quotations temporarily cancelled; the dagger † that our New Issue distribution is not yet finished (and consequently we want to buy largely).

UNUSED STAMPS ONLY (except where noted) 1st COLUMN, BUYING PRICES; 2nd COLUMN, SELLING PRICES.

Buy	Sell	BARBADOS—continued.		BRIT. NEW GUINEA—contd.		CAYMAN ISLANDS—contd.		DOMINICA—continued.		GIBRALTAR—continued.	
Aitutaki (N.Z.).		334 PC 2½d bi-col 4d —		1906. Wmk. Narrow Rosettes, thin paper.		FIGURE DESIGN.		Crown CA, mult., ord.		305 KS 6d viol. — 1/8	
Crown paper, p. 14.		335 PC 6d — 9d		1902. Wmk. Narrow Rosettes, thick paper.		329 KM 2d brn — —		327 PM ½d all grn ½d +		306 KS 1½-bi-col — 1/8	
301 PZ ½d grn ½d 1d	1d 1½d	336 PC 1½ — 1/8		309 PN ½d bi-col — 1/0		1903. King's Head.		328 PM 1d all rose 1d 1½d		307 KS 2½ — 4/6	
302 PZ 1d rose 1d 1½d	1d 1½d	Crown CA mult., ord.		317 PN ½d bi-col — 6d		Wmk. Crown CA.		329 PM 2½d all blue 2½d 3d		308 KS 4½ — 6/0	
Crown paper, p. 11.		344 PM ½d bi-col — 1d		318 PN 1d — 6d		301 KS 2c brn — 3d		E. Africa & Uganda Prot.		309 KS 8½ on blue — 6/0	
303 PZ 2½d blue 2½d 3d	3d 4d	345 PM 2d — 4d		319 PN 2d — 1/6		302 KS 4c yel — 4d		1903. King's Head.		310 KS £1 on red 2½/0	
304 PZ 2½d dark blue 2½d 3d	3d 4d	346 PM 2½d — 4d		320 PN 2½d — 1/6		303 KS 5c lil — 4d		Wmk. Crown CA.		Crown CA mult., ord.	
305 PZ 3d brn — 4d	4d 5d	1906. Tercentenary.		377 PN 1d bi-col — 6d		304 KS 6c rose — 8d		307 KS ½a grn — 6d		311 KM ½d gry & grn 1d — —	
306 PZ 6d rose — 6d	7d 7½d	Wmk. Crown CA, mult.		378 PN 1d — 6d		305 KS 12c grn — 9d		308 KS 1a bi-col — 4d		312 KM ½d green — 1d	
307 PZ 1½ red — 1/2	1/2 1/6	Overprinted		379 PN 2d — 1/6		306 KS 15c blue — 1/6		309 KS 2a viol — 1/4		313 KM 1d on red — 1d	
308 PZ 1½ orange — 1/6	1/6 1/8	"Kingston Relief Fund."		380 PN 2½d — 1/6		307 KS 25c brn — 2/0		310 KS 3a bi-col — 3/0		314 KM 2d bi-col — 1½d	
309 PZ 1½ no stop — 7/6	7/6 8/6	(Complete set of six, unused, 7/6)		381 PN 2½d — 1/6		308 KS 30c viol — 1/0		311 KS 1r 50c grey — 30/0		315 KM 2d blue — 3d	
Antigua.		337 PM 1d bi-col 1d —		382 PN 2½d — 1/6		309 KS 75c blue — 3/6		312 KS 2r 25c — 25/0		316 KM 6d lilac — 10d	
7.03. Arms or King's Head.		338 AS 1d on 2d 2d 3d		383 AU ½d grn ½d 1d		310 KS 1r 50c grey — 30/0		Crown CA mult., ord.		317 KM 1½-bi-col — 2/6	
Wmk. Crown CC.		339 AS level stop — 2/0		384 AU ½d rose 1d 1½d		311 KS 1r 50c grey — 30/0		309 KC 1r grn — 4/0		318 KM 2½ — 3/6	
301 AC ½d bi-col ½d 1d	1d 1½d	340 AS no stop — 1/3		385 AU 2d brn 2d 2½d		312 KS 2r 25c — 25/0		310 KC 2r viol — 6/0		319 KM ½d grn ½d — 2d	
302 AC 1d — 2d	2d 2½d	341 AS 1d on 2d inv. — 8d		386 AU 2½d blue 2½d 3d		Crown CA mult., ord.		311 KC 3r bi-col 4/6 —		320 KM 1d on red — 2d	
303 AC 2d — 3d	3d 3½d	342 AS level stop — 2/6		387 AU 4d grn 4d 5d		312 KM 2c brn ½d 1d		312 KC 4r — 10/0		321 KM 2d bi-col — 2½d	
304 AC 2½d — 3d	3d 4d	343 AS no stop — 1/6		388 AU 6d lil 6d 7d		313 KM 3c grn ½d 1d		313 KC 5r — 15/0		322 KM 2½d blue — 6d	
305 AC 3d — 4d	4d 5d	(Complete set of six, unused, 7/6)		389 AU 6d lil 6d 7d		314 KM 4c yel ½d 1d		314 KC 10r — 17/6		323 KM 2d on blue — 7d	
306 AC 6d — 7d	7d 8d	Bechuanaland.		390 AU 7½ blk 7½ 8/2		315 KM 5c lil 1½d —		315 KC 20r — 27/0		324 KM 6d lilac — 6d 7d	
307 AC 1½ — 2/6	2/6 2/4	1904. On Great Britain.		391 AU 10½ grn 10½ 10/10		316 KM 6c rose — 3d		316 KC 50r — 74/0		325 KM 1½-bi-col — 1/0 1/2	
308 AC 2½ — 2/0	2/0 2/4	304 KO ½d green — 2d		392 AU 10½ lil 20/0 21/8		317 KM 12c grn 2d 2½d		Same, toned paper.		326 KM 8a — 2/0	
309 AC 2½ — 2/6	2/6 2/4	305 KO 1d red 1d 1½d		393 AU 10½ lil 20/0 21/8		318 KM 15c blue 2½d 3d		Crown CA mult., ord.		327 KM 1r grn — 10/0	
310 AC 2½ — 2/6	2/6 2/4	306 KO 2½d blue 2½d 3d		394 AU 10½ lil 20/0 21/8		319 KM 15c blue 2½d 3d		309 KC 1r grn — 4/0		328 KM 2r viol — 15/0	
311 AC 5½ — 5/10	5/10 —	307 KO ½d yel-grn — 1d		395 AU 10½ lil 20/0 21/8		320 KM 25c yel 4d 5d		310 KC 2r viol — 6/0		329 KM 3a bi-col — 10d	
4.07. Crown CC. chalky.		Bermuda.		396 AU 10½ lil 20/0 21/8		321 KM 30c lil 5d 6d		311 KC 50r — 74/0		330 KM 4a — 9d	
311 AX ½d bi-col 1d +	1d 1½d	1902. Dockyard.		397 AU 10½ lil 20/0 21/8		322 KM 75c blue 1/0 1/2		Crown CA mult., ord.		331 KM 5a — 1/0	
312 AX 2½d — 3d	3d 3½d	Wmk. Crown CA.		398 AU 10½ lil 20/0 21/8		323 KM 1r 50c grey 2/0 2/4		312 KC 4r — 10/0		332 KM 8a — 2/0	
313 AX 1½ — 2/6	2/6 2/4	302 PS ½d bi-col ½d —		399 AU 10½ lil 20/0 21/8		324 KM 2r 25c brn 3/0 3/8		313 KC 5r — 15/0		333 KM 8a — 2/0	
314 AX 5½ — 5/10	5/10 —	303 PS 1d — 3d		400 AU 10½ lil 20/0 21/8		Crown CA mult., chalky.		314 KC 10r — 17/6		334 KM 8a — 2/0	
Crown CA, mult., ord. (thick).		304 PS 3d — 3d		401 AU 10½ lil 20/0 21/8		325 KM 5c lilac ½d 1d		315 KC 20r — 27/0		335 KM 8a — 2/0	
315 AM ½d all grn not iss.	—	305 PS 3d — 3d		402 AU 10½ lil 20/0 21/8		326 KM 5c lilac ½d 1d		316 KC 50r — 74/0		336 KM 8a — 2/0	
316 AM 1d all rose — 3d	—	306 PS 3d — 3d		403 AU 10½ lil 20/0 21/8		327 KM 5c lilac ½d 1d		Crown CC. chalky.		337 KM 8a — 2/0	
317 AM 2½d all blue 2½d 3d	3d 4d	307 PM 2d — 2d 2½d		404 AU 10½ lil 20/0 21/8		328 KM 5c lilac ½d 1d		317 KC 1r green — 2/6		338 KM 8a — 2/0	
Crown CA, mult., chalky.		308 PM 2½d — 2½d		405 AU 10½ lil 20/0 21/8		329 KM 5c lilac ½d 1d		318 KC 10rs. bi-col — 18/6		339 KM 8a — 2/0	
321 AN 1½-bi-col 1/0 —	—	309 PM 3d — not iss.		406 AU 10½ lil 20/0 21/8		330 KM 5c lilac ½d 1d		Crown CA mult., chalky.		340 KM 8a — 2/0	
Australian Commonwealth.		310 PM 4d — not iss.		407 AU 10½ lil 20/0 21/8		331 KM 5c lilac ½d 1d		319 KC 1r green — 2/6		341 KM 8a — 2/0	
POSTAGE DUE STAMPS.		311 PM 4d — not iss.		408 AU 10½ lil 20/0 21/8		332 KM 5c lilac ½d 1d		320 KC 10rs. bi-col — 18/6		342 KM 8a — 2/0	
TYPE II. Space filled in.		312 PM 4d — not iss.		409 AU 10½ lil 20/0 21/8		333 KM 5c lilac ½d 1d		Crown CA mult., ord.		343 KM 8a — 2/0	
1902. Crown NSW. P. 11½. 12		313 PM 4d — not iss.		410 AU 10½ lil 20/0 21/8		334 KM 5c lilac ½d 1d		321 KC 1r green — 2/6		344 KM 8a — 2/0	
313 FN 1d grn 6d +	6d +	314 PM 4d — not iss.		411 AU 10½ lil 20/0 21/8		335 KM 5c lilac ½d 1d		Crown CA mult., ord.		345 KM 8a — 2/0	
314 FN 3d — 1/6	1/6 1/8	315 PM 4d — not iss.		412 AU 10½ lil 20/0 21/8		336 KM 5c lilac ½d 1d		322 KC 1r green — 2/6		346 KM 8a — 2/0	
315 FN 10d — 3/6	3/6 4/6	316 PM 4d — not iss.		413 AU 10½ lil 20/0 21/8		337 KM 5c lilac ½d 1d		Crown CA mult., ord.		347 KM 8a — 2/0	
316 FN 1½ — 2/0	2/0 2/4	317 PM 4d — not iss.		414 AU 10½ lil 20/0 21/8		338 KM 5c lilac ½d 1d		323 KC 1r green — 2/6		348 KM 8a — 2/0	
317 FN 2½ — 3/6	3/6 4/6	318 PM 4d — not iss.		415 AU 10½ lil 20/0 21/8		339 KM 5c lilac ½d 1d		Crown CA mult., ord.		349 KM 8a — 2/0	
Perf. 11½. 12 with 11.		319 PM 4d — not iss.		416 AU 10½ lil 20/0 21/8		340 KM 5c lilac ½d 1d		324 KC 1r green — 2/6		350 KM 8a — 2/0	
322 FN 3d grn — 8d	8d 10d	320 PM 4d — not iss.		417 AU 10½ lil 20/0 21/8		341 KM 5c lilac ½d 1d		Crown CA mult., ord.		351 KM 8a — 2/0	
323 FN 5d — 1/6	1/6 1/8	321 PM 4d — not iss.		418 AU 10½ lil 20/0 21/8		342 KM 5c lilac ½d 1d		325 KC 1r green — 2/6		352 KM 8a — 2/0	
324 FN 8d — 1/6	1/6 1/8	322 PM 4d — not iss.		419 AU 10½ lil 20/0 21/8		343 KM 5c lilac ½d 1d		Crown CA mult., ord.		353 KM 8a — 2/0	
325 FN 1½ — 9/0	9/0 —	323 PM 4d — not iss.		420 AU 10½ lil 20/0 21/8		344 KM 5c lilac ½d 1d		326 KC 1r green — 2/6		354 KM 8a — 2/0	
326 FN 5½ — 9/0	9/0 —	324 PM 4d — not iss.		421 AU 10½ lil 20/0 21/8		345 KM 5c lilac ½d 1d		Crown CA mult., ord.		355 KM 8a — 2/0	
Perf. 11.		325 PM 4d — not iss.		422 AU 10½ lil 20/0 21/8		346 KM 5c lilac ½d 1d		327 KC 1r green — 2/6		356 KM 8a — 2/0	
336 FN 1½ grn 2/0 +	2/0 +	326 PM 4d — not iss.		423 AU 10½ lil 20/0 21/8		347 KM 5c lilac ½d 1d		Crown CA mult., ord.		357 KM 8a — 2/0	
337 FN 5½ — 6/0 +	6/0 +	327 PM 4d — not iss.		424 AU 10½ lil 20/0 21/8		348 KM 5c lilac ½d 1d		328 KC 1r green — 2/6		358 KM 8a — 2/0	
338 FN 10½ — 10/0 +	10/0 +	328 PM 4d — not iss.		425 AU 10½ lil 20/0 21/8		349 KM 5c lilac ½d 1d		Crown CA mult., ord.		359 KM 8a — 2/0	
339 FN 20½ — 20/0 +	20/0 +	329 PM 4d — not iss.		426 AU 10½ lil 20/0 21/8		350 KM 5c lilac ½d 1d		329 KC 1r green — 2/6		360 KM 8a — 2/0	
1.06. Wmk. Crown A. p. 12 x 11.		330 PM 4d — not iss.		427 AU 10½ lil 20/0 21/8		351 KM 5c lilac ½d 1d		Crown CA mult., ord.		361 KM 8a — 2/0	
339 FA ½d grn ½d 1d	1d 1½d	331 PM 4d — not iss.		428 AU 10½ lil 20/0 21/8		352 KM 5c lilac ½d 1d		330 KC 1r green — 2/6		362 KM 8a — 2/0	
340 FA 1d — 1½d	1½d 2d	332 PM 4d — not iss.		429 AU 10½ lil 20/0 21/8		353 KM 5c lilac ½d 1d		Crown CA mult., ord.		363 KM 8a — 2/0	
341 FA 2d — 2½d	2½d 3d	333 PM 4d — not iss.		430 AU 10½ lil 20/0 21/8		354 KM 5c lilac ½d 1d		331 KC 1r green — 2/6		364 KM 8a — 2/0	
342 FA 4d — 9d	9d 10d	334 PM 4d — not iss.		431 AU 10½ lil 20/0 21/8		355 KM 5c lilac ½d 1d		Crown CA mult., ord.		365 KM 8a — 2/0	
Wmk. Crown A. p. 11 x 11½.		335 PM 4d — not iss.		432 AU 10½ lil 20/0 21/8		356 KM 5c lilac ½d 1d		332 KC 1r green — 2/6		366 KM 8a — 2/0	
359 FA 2d grn +	+ 1/6	336 PM 4d — not iss.		433 AU 10½ lil 20/0 21/8		357 KM 5c lilac ½d 1d		Crown CA mult., ord.		367 KM 8a — 2/0	
342 FA 3d p 11½ x 11 3d +	+ 1/6	337 PM 4d — not iss.		434 AU 10½ lil 20/0 21/8		358 KM 5c lilac ½d 1d		333 KC 1r green — 2/6		368 KM 8a — 2/0	
343 FA 4d p 11 4d +	+ 1/6	338 PM 4d — not iss.		435 AU 10½ lil 20/0 21/8		359 KM 5c lilac ½d 1d		Crown CA mult., ord.		369 KM 8a — 2/0	
344 FA 6d p 11½ x 11 6d +	+ 1/6	339 PM 4d — not iss.		436 AU 10½ lil 20/0 21/8		360 KM 5c lilac ½d 1d		334 KC 1r green — 2/6		370 KM 8a — 2/0	
8.07. Double-lined Crown A. p. 11½ x 11.		340 PM 4d — not iss.		437 AU 10½ lil 20/0 21/8		361 KM 5c lilac ½d 1d		Crown CA mult., ord.		371 KM 8a — 2/0	
352 FA ½d grn 4d +	+ 1/6	341 PM 4d — not iss.		438 AU 10½ lil 20/0 21/8		362 KM 5c lilac ½d 1d		335 KC 1r green — 2/6		372 KM 8a — 2/0	
353 FA 1d — 9d	9d 10d	342 PM 4d — not iss.		439 AU 10½ lil 20/0 21/8		363 KM 5c lilac ½d 1d		Crown CA mult., ord.		373 KM 8a — 2/0	
354 FA 2d — 1/6	1/6 1/8	343 PM 4d — not iss.		440 AU 10½ lil 20/0 21/8		364 KM 5c lilac ½d 1d		336 KC 1r green — 2/6		374 KM 8a — 2/0	
355 FA 4d — 1/0	1/0 1/8	344 PM 4d — not iss.		441 AU 10½ lil 20/0 21/8		365 KM 5c lilac ½d 1d		Crown CA mult., ord.		375 KM 8a — 2/0	
356 FA 6d — 1/6	1/6 1/8	345 PM 4d — not iss.		442 AU 10½ lil 20/0 21/8		366 KM 5c lilac ½d 1d		337 KC 1r green — 2/6		376 KM 8a — 2/0	
Bahamas.		346 PM 4d — not iss.		443 AU 10½ lil 20/0 21/8		367 KM 5c lilac ½d 1d		Crown CA mult., ord.		377 KM 8a — 2/0	
1901. Queen's Staircase.		347 PM 4d — not iss.		444 AU 10½ lil 20/0 21/8		368 KM 5c lilac ½d 1d		338 KC 1r green — 2/6		378 KM 8a — 2/0	
Wmk. Crown CC., thick paper.		348 PM 4d — not iss.		445 AU 10½ lil 20/0 21/8		369 KM 5c lilac ½d 1d		Crown CA mult., ord.		379 KM 8a — 2/0	
500 PC 1d bi-col — 1½d	1½d 2d	349 PM 4d — not iss.		446 AU 10½ lil 20/0 21/8		370 KM 5c lilac ½d 1d		339 KC 1r green — 2/6		380 KM 8a — 2/0	
Wmk. Crown CC., thin paper.		350 PM 4d — not iss.		447 AU 10½ lil 20/0 21/8		371 KM 5c lilac ½d 1d		Crown CA mult., ord.		381 KM 8a — 2/0	
501 PC 1d bi-col — 1½d	1½d 2d	351 PM 4d — not iss.		448 AU 10½ lil 20/0 21/8		372 KM 5c lilac ½d 1d		340 KC 1r green — 2/6		382 KM 8a — 2/0	
502 PC 5d — 5d 6d	5d 6d	352 PM 4d — not iss.		449 AU 10½ lil 20/0 21/8		373 KM 5c lilac ½d 1d		Crown CA mult., ord.		383 KM 8a — 2/0	
503 PC 2½ — 2/0 2/4	2/0 2/4	353 PM 4d — not iss.		450 AU 10½ lil 20/0 21/8		374 KM 5c lilac ½d 1d		341 KC 1r green — 2/6		384 KM 8a — 2/0	
504 PC 3½ — 3/0 3/6	3/0 3/6	354 PM 4d — not iss.		451 AU 10½ lil 20/0 21/8		375 KM 5c lilac ½d 1d		Crown CA mult., ord.		385 KM 8a — 2/0	
1902. King's Head.		355 PM 4d — not iss.		452 AU 10½ lil 20/0 21/8		376 KM 5c lilac ½d 1d		342			

Table listing stamps from Gwalior on India, Hong Kong, India, India C.E.F., Jaipur on India, Jamaica, King's Head, Jhind on India, Johore, and Johore. Includes descriptions like '1902. King's Head', 'Wmk. Star, ordinary p.', and '1906. Queen. Mult. wmk.' with corresponding prices.

Table listing stamps from Johore, King Edward VII. Land, Labuan, Lagos, Leeward Islands, Levant on Gt. Britain, Malaya States, Maldives, Malta, Mauritius, and Montserrat. Includes descriptions like '1904. King's Head', 'Wmk. Crown CA', and '1895. Arms (Key to left)' with corresponding prices.

Table listing stamps from Malaya States, Maldives, Malta, Mauritius, and Montserrat. Includes descriptions like 'Crown CA mult., ord.', '1906. On Ceylon King's Head', and '1899. Pictorial' with corresponding prices.

Table listing stamps from Morocco Agencies on Gibraltar, Morocco Agencies on Great Britain, Nabha on India, Natal, Newfoundland, and New South Wales. Includes descriptions like '1903. King's Head', 'Wmk. Crown CA', and '1897. Cabot Series' with corresponding prices.

Table listing stamps from New South Wales, North Borneo, Northern Nigeria, Nyasaland, Orange River, and Papua. Includes descriptions like '1904. Printed at Sydney', '1897. Pictorial or Arms', and '1903. King's Head' with corresponding prices.

Table listing stamps from North Borneo, Northern Nigeria, Nyasaland, Orange River, and Papua. Includes descriptions like '1897. Pictorial or Arms', '1902. King's Head', and '1903. King's Head' with corresponding prices.

PAPUA—continued.

1907. Wmk. Crown A, p. 11.	11.
355 PA 4d grn & blk	1d
356 PA 1d red & blk	1d
357 PA 2d lil	2d
358 PA 2 1/2d blue	2 1/2d
359 PA 4d brn	4d
360 PA 6d grn	6d
361 PA 1 1/2d yel	1 1/2d
362 PA 2 1/2d brn	2 1/2d
<i>Inserted wmk. p. 11.</i>	
363 PA 1d rose & blk	1d
364 PA 2d lil & blk	2d
365 PA 2 1/2d blue & blk	2 1/2d
366 PA 4d brn & blk	4d
367 PA 6d grn & blk	6d
368 PA 1 1/2d yel & blk	1 1/2d
369 PA 2 1/2d brn & blk	2 1/2d
<i>P. 12 1/2.</i>	
371 PA 2d lil & blk	2d
372 PA 2 1/2d blue & blk	2 1/2d
373 PA 4d brn & blk	4d
376 PA 6d green	6d
<i>Inserted wmk.</i>	
381 PA 2d lil & blue	2d
382 PA 2 1/2d blue & blk	2 1/2d
383 PA 4d brn & blk	4d
384 PA 6d grn & blk	6d
<i>Punctured "O.S."</i>	
387 PA 2d	2d
389 PA 2d lil & blk	2d

Patials on India.

301 KO 1/2 grey	1d
302 KO 1/2 grn	1d
303 KO 1/2 rose	1d
304 KO 2a viol	2d
305 KO 3a oran	3d
306 KO 4a grn	4d
307 KO 5a yel	5d
308 KO 6a viol	6d
309 KO 12a on red	1 1/2d
310 KO 1r bi-col	1 1/2d
<i>King's Head. Service.</i>	
311 KO 1/2 grn	1d
312 KO 1a rose	2d
313 KO 2a viol	4d
314 KO 3a oran	1/0
315 KO 4a grn	2d
316 KO 5a viol	1/0
317 KO 1r bi-col	2/6
318 KO 1/2 P & R	not iss.
319 KO 1a	"

Penrhyn Islands (N.Z.)

<i>No wmk., perf. 11.</i>	
302 PU 2 1/2d blue	4d
309 U 3d p 11	2/0
<i>Crown paper.</i>	
304 PZ 4d p 14	1d
305 PZ 1d p 14	2d
306 PZ 3d p 11	3 1/2d
307 PZ 6d p 11	7d
308 PZ 1 1/2 p 11 red	1/0
(a) orange	1/0

Queensland.

<i>Wmk. Crown A, p. 12 1/2.</i>	
321 QA 4d green	4d
322 QA 1d red	1 1/2d
323 QA 2d blue	2d
324 QA 2 1/2d on blue	not iss.
325 QA 3d brn	3d
326 QA 4d yel	4d
327 QA 5d brn	not iss.
328 QA 6d grn	6d
329 QA 9d bi-col	9d
330 QA 1 1/2 lilac	not iss.
331 QA 2 1/2 grn	2/2
332 QA 2 1/2 red	2/9
333 QA 5 1/2 rose	5/5
334 QA 10 1/2 brn	10/10
335 QA 4 1/2 grn	2/18
<i>New die, plain forehead.</i>	
336 QA 2d blue	2d
<i>OFFICIAL (USED).</i>	
340 4d green	1
341 1d red	1
342 2d blue	1
343 2 1/2d	1
344 3d brown	1
345 4d yellow	1
346 5d brown	1
347 6d green	1
348 9d bi-col	1
349 1 1/2 lilac	1
350 2 1/2 green	1
351 2 1/2 red	1
352 5 1/2 rose	1
353 10 1/2 brown	1
<i>St. Helena.</i>	
<i>1902. King's Head.</i>	
<i>Wmk. Crown CA.</i>	
301 KS 4d grn	4d
302 KS 1d rose	1d
<i>Mult. Crown CA.</i>	
309 KN 2 1/2d blue	2 1/2d
310 KN 4d on yel	4d
311 KN 6d lilac	6d
312 KS 10 1/2 on grn	10/10
<i>1903. Pict. King's Head.</i>	
<i>Wmk. Crown CC.</i>	
303 KC 4d bi-col	4d
304 KC 1d	1d
305 KC 2d	2d
306 KC 8d	8d
307 KC 1 1/2	1/0
308 KC 2 1/2	2/0
<i>St. Kitts-Nevis.</i>	
<i>1903. Two designs.</i>	
<i>Wmk. Crown CA.</i>	
301 PS 4d bi-col	4d
302 PS 1d	1 1/2d
303 PS 2d	2d
304 PS 2 1/2d	4d
305 PS 3d	6d
306 PS 6d	6d
307 PS 1 1/2	1/1
308 PS 2 1/2	2/2
309 PS 2 1/2	2/9
310 PS 5 1/2	5/5
<i>Crown CA mult., ord.</i>	
311 PM 4d bi-col	4d
312 PM 4d green	4d
313 PM 1d rose	1d
314 PM 2d bi-col	2d
315 PM 2 1/2d	4d
316 PM 2 1/2d blue	2 1/2d
317 PM 3d bi-col	4d
318 PM 6d	7d
<i>Crown CA, mult., chalky.</i>	
323 PN 1d bi-col	1d
324 PN 3d	3d
<i>St. Lucia.</i>	
<i>1902. King's Head.</i>	
<i>Wmk. Crown CA.</i>	
301 KS 4d lil	3d
302 KS 1d	5d
303 KS 2 1/2d	1/6
304 KS 3d	1/0
305 KS 1 1/2 grn	1/9
<i>Crown CA mult., ord.</i>	
306 KM 4d lil	2d
307 KM 4d grn	4d
308 KM 1d lil	6d
309 KM 1d rose	1 1/2d

St. Lucia—continued.

310 KM 2 1/2d lil	3d
311 KM 3d lil	3d
312 KM 6d	1/9
313 KM 3d	1/0
314 KM 5 1/2 grn	5/10
<i>Crown CA mult., chalky.</i>	
315 KN 4d lilac	2d
316 KN 1d	1 1/2d
317 KN 2 1/2d	2 1/2d
318 KN 6d	7d
319 KN 1 1/2 green	1/2
<i>St. Vincent.</i>	
<i>1902. King's Head.</i>	
<i>Wmk. Crown CA.</i>	
301 KS 4d lil	2d
302 KS 1d	3d
303 KS 2d	5d
304 KS 2 1/2d	7d
305 KS 3d	7d
306 KS 6d	1/4
307 KS 1 1/2 grn	7/0
308 KS 2 1/2	2/4
309 KS 5 1/2	5/10
<i>Crown CA mult., ord.</i>	
310 KM 4d lil	4d
311 KM 1d	4d
312 KM 1 1/2 grn	3/0
<i>Crown CA mult., chalky.</i>	
313 KN 4d lil	2d
314 KN 1d	4d
315 KN 2 1/2d	3d
316 KN 6d	1/0
317 KN 1 1/2 grn	1/0
318 KN 2 1/2 on blue	not iss.
319 KN 5 1/2 on yel.	"
<i>Pictorial.</i>	
<i>Crown CA, mult., ord.</i>	
322 PM 4d green	1d
323 PM 1d red	1 1/2d
324 PM 2d yellow	2d
325 PM 2 1/2d blue	2 1/2d
326 PM 3d violet	3d
327 PM 6d lilac	6d
328 PM 1 1/2 blk on grn	1/0
<i>Barawak.</i>	
<i>1899. Rajah's Head. No wmk.</i>	
301 RU 1c bi-col	1d
302 RU 2c grn	1d
303 RU 3c lilac	1d
304 RU 4c rose	2d
305 RU 8c bi-col	2 1/2d
306 RU 12c lil	3d
307 RU 16c bi-col	5d
308 RU 24c	6d
309 RU 25c	7d
310 RU 50c	1/2
311 RU 50c	1/2
<i>Wmk. Quatrefoils.</i>	
312 RU 2c grn	6d
<i>Seychelles.</i>	
<i>1903. King's Head.</i>	
<i>Crown CA.</i>	
301 KS 2c bi-col	1d
302 KS 3c grn	1d
303 KS 8c rose	2d
304 KS 12c bi-col	4d
305 KS 15c blue	5d
306 KS 18c bi-col	4d
307 KS 30c	6d
308 KS 45c	1/0
309 KS 75c	1/6
310 KS 1r 50c bi-col	2/0
311 KS 2r 25c	3/6
<i>Surcharged.</i>	
312 KS 3c on 15c	1/0
313 KS 8c on 18c	1/0
314 KS 3c on 45c	1/0
<i>Crown CA mult., ord.</i>	
315 KM 2c bi-col	4d
316 KM 3c grn	4d
317 KM 6c rose	2d
318 KM 12c bi-col	2d
319 KM 15c blue	2 1/2d
320 KM 18c bi-col	3d
321 KM 30c	5d
322 KM 45c	7d
323 KM 75c	1/0
324 KM 1r 50c	2/0
325 KM 2r 25c	3/0
<i>Sierra Leone.</i>	
<i>1903. King's Head.</i>	
<i>Wmk. Crown CA.</i>	
301 KS 4d lil	2d
302 KS 1d	4d
303 KS 1 1/2d	10d
304 KS 2d	10d
305 KS 2 1/2d	10d
306 KS 3d	1/0
307 KS 4d	2/3
308 KS 5d	9d
309 KS 6d	1/9
310 KS 1 1/2 grn	5/6
311 KS 2 1/2	10/0
312 KS 5 1/2	16/0
313 KS 20 1/2 on red	20/0
<i>Crown CA mult., ord.</i>	
314 KM 4d grn	4d
315 KM 1d lil	6d
316 KM 1d rose	1d
317 KM 2 1/2d blue	2 1/2d
<i>Crown CA mult., chalky.</i>	
318 KN 4d lil	3d
319 KN 1d	1 1/2d
320 KN 1 1/2d	1 1/2d
321 KN 2d	2d
322 KN 2 1/2d	2 1/2d
323 KN 3d	3d
324 KN 4d	4d
325 KN 5d	5d
326 KN 6d	6d
327 KN 1 1/2 grn	1/6
328 KN 2 1/2	2/2
329 KN 5 1/2	5/6
330 KN 20 1/2 on red	20/0
<i>New colours.</i>	
336 KN 6d lilac	not iss.
337 KN 1 1/2 blk on grn	"
338 KN 2 1/2 on blue	2/0
339 KN 5 1/2 on yel	not iss.
<i>Solomon Islands.</i>	
<i>2.07. No wmk., p. 11.</i>	
301 PU 4d blue	2d
302 PU 1d rose	3d
303 PU 2d blue	2d
304 PU 2 1/2d yellow	3d
305 PU 5d green	9d
306 PU 6d brown	1/0
307 PU 1 1/2 lilac	1/6
<i>Small design, p. 14.</i>	
308 PM 4d green	4d
309 PM 1d red	1d
310 PM 2d grey	2d
311 PM 2 1/2d blue	2 1/2d
312 PM 5d grn	5d
313 PM 6d lilac	6d
314 PM 1 1/2 blk on grn	1/0
<i>Somaliland.</i>	
<i>1904. King's Head.</i>	
<i>Wmk. Crown CA.</i>	
301 KS 4d grn	1d
302 KS 1a bi-col	2d
303 KS 2a viol	3d
304 KS 2 1/2a blue	4d

SOMALILAND—continued.

305 KS 3a bi-col	6d
306 KS 4a	8d
307 KS 6a	9d
308 KS 8a	1/0
309 KS 12a	1/9
<i>Wmk. Crown CC.</i>	
310 KC 1r grn	1/4
311 KC 2r viol	2/8
312 KC 3r bi-col	4/0
313 KC 5r	6/8
<i>Crown CA mult., ord.</i>	
314 KM 1a grn	4d
315 KM 1a bi-col	1d
316 KM 2a viol	2d
317 KM 2 1/2a blue	2 1/2d
318 KM 3a bi-col	3d
319 KM 4a	4d
320 KM 6a bi-col	6d
321 KM 8a	8d
322 KM 12a	1/0
<i>Crown CA mult., chalky.</i>	
327 KN 1a bi-col	1d
<i>OFFICIAL STAMPS.</i>	
<i>On O.H.M.S. on Somaliland.</i>	
<i>Crown CA or CC single.</i>	
351 KS 1a grn	4/0
352 KS 1a rose	3/0
353 KS 2a viol	60/0
354 KS 8a blue	50/0
355 KC 1r grn	60/0
<i>Crown CA mult., ord.</i>	
356 KM 2a viol	35/0
<i>South Australia.</i>	
<i>Large "Postage."</i>	
<i>Crown SA, p. 11 1/2, 12 1/2, or cd.</i>	
318 QO 8d ultra	8d
319 QO 9d rose	1/6
320 QO 10d yel	10d
321 QO 10d lil (type ii.)	2/9
322 QO 5 1/2 rose	5/0
323 QO 2 1/2 blue	20/0
324 QO 5d lil	6d
<i>Wmk. Crown SA, p. 12 x 1 1/2.</i>	
330 PA 4d green	4d
331 PA 1d rose	1d
332 PA 2d violet	2d
333 PA 5d lilac	5d
<i>Wmk. Crown A, p. 12 x 1 1/2.</i>	
333 QA 3d grn	3d
334 QA 4d red	4d
335 QA 6d green	6d
336 QA 8d blue	not iss.
337 QA 9d rose	9d
338 QA 10d yel	10d
339 QA 1 1/2 brown	1/0
340 QA 2 1/2 lilac	2/0
341 QA 10 1/2 green	10/0
<i>OFFICIAL STAMPS.</i>	
<i>Punctured "O.S." (UNUSED).</i>	
367 4d green	1
368 1d rose	1
369 2d lilac	1
370 2 1/2d blue	1
371 3d type i.	1
372 3d ii.	1
373 4d ii.	1
374 4d ii.	1
375 5d lilac	1/6
376 6d type i.	1
377 6d ii.	1/0
378 8d ii.	2/6
379 9d ii.	2/6
380 10d ii.	2/0
381 1 1/2 ii.	1
382 2 1/2 ii.	1
383 2 1/2 ii.	1
384 5 1/2 ii.	1
385 5 1/2 ii.	1
386 5 1/2 ii.	1
<i>Southern Nigeria.</i>	
<i>1903. King's Head.</i>	
<i>Wmk. Crown CA.</i>	
301 KS 4d bi-col	1d
302 KS 1d	4d
303 KS 2d	2/6
304 KS 4d	10d
305 KS 6d	2/0
306 KS 1 1/2	5/0
307 KS 2 1/2	7/0
308 KS 5 1/2	15/0

Ewen's Current Stamp Quotations.

Only address (no agencies): Ewen's, Ltd., 32, Palace Square, Norwood, London, S.E.

NEW ISSUES SUPPLEMENT.
NO. 181 [ENTERED AT STATIONERS' HALL.]

SATURDAY, APRIL 3, 1909.

[SUPPLEMENT TO "E.W.S.N." SPECIMEN COPY FREE.]

TERMS: CASH IN ADVANCE.

Deposit Accounts:—All payments (for whatever purpose) are credited to a deposit account, and all invoices (whether for stamps, albums, subscriptions or postage, etc.), are debited to such account. This deposit account is required to be kept in credit and should not be overdrawn. The balance is returnable post free on demand.

Returns:—Stamps which are not as ordered may be returned within 10 days and their full sale price will be re-credited to deposit account.

Bank notes:—20 mark=19/6; 50 franca=39/8; 20 kronen=16/6; 20 kroner=22/-; 10 gulden=16/6; 10 roubles=21/-; U.S.A. dollar=4/11. Cheques payable to "Ewen's Colonial Stamp Market, Ltd." or "Ewen's, Ltd.," postal orders, etc., payable at Anerley Road Post Office but preferred blank. Cheques on France and Germany accepted at same rates as bank notes, also bons de poste.

Telegraphic Address:—"Regardless, London."
Code:—5th Edition, A B C.
Telephone:—579 Sydenham.
Nearest Railway Station:—"Crystal Palace" (L.B. & S.C. or S.E. & C. Ry.).

Correspondence:—All European languages. All correspondence despatched in plain envelopes.

Terms:—Postage and Registration extra. Stamps can be interleaved with tissue paper to prevent sticking together in post, 1d. each letter.

Condition:—All stamps are guaranteed genuine and in fine condition, well-centred; if used, lightly cancelled; if unused, mint with original gum. All stamps offered to us must conform to this description.

Publications:—A list of our albums, catalogues, journals, etc., may be obtained free on application.

If you want to sell, separate the stamps into (i.) current issues of British Colonies, which should be priced according to the list in E.W.S.N. (column i.), and (ii.) obsolete issues, our cash buying prices for which are published periodically in Ewen's Stamp Quotations (4d. post free.) Unless clients specially request that a cheque be remitted, the amount of our purchase will be placed to the credit of their deposit account.

If you want to buy, draw a circle round the price of the stamps desired (column ii.), write your name at top of page and send the list (or the pages marked) to us entire, or it is sufficient to give us the name of the country and index-numbers of stamps desired.

If you want to exchange, observe same conditions.

LATEST ARRIVALS.

GOLD COAST.

6d. King's Head, multiple wmk., chalky paper, all lilac, instead of lilac and violet, mint 7d.; block 2/4.

FR. MARTINIQUE.

20c. to 1gr., 1909 issue, mint set of nine, 3/5½; blocks, 13/10.
2f., mint, 1/11; block, 7/8.
5f., mint, 4/7.
5. 10c., mint, set of two, 2d.

BRAZIL.

10 to 5000 reis, mint set of twelve, 15/6.
10 to 2000 reis, Official, mint set of eleven, 8/-.
10 to 2000 reis, Postage Due, mint set of eleven, 8/-.
100 Reis Exhibition, 100 Reis Jubilee, mint set of two, 5d.; blocks, 1/8.

U.S.A.

1c. green, 1908 issue, mint, 1d.; block, 2½d.
2c. red, 1908 issue, mint, 1½d.; block, 5d.
2c. Lincoln issue, mint, 1½d.
6c. orange, 1908 issue, mint, 3½d.
8c. sage green " " " 5d.
13c. blue-green " " " 7½d.
10c. Special Delivery, mint, 6d.
3c. lilac, imperf., mint, 2½d.; block, 10d.

INDIA C.E.F.

"Postage & Revenue."

1anna, rose, mint, 2d.; block, 8d.

NABHA SERVICE.

2a. King's Head, set of two shades, mint, 1/-; blocks, 4/-.

PAPUA.

½d. green, large surcharge, wmk. narrow rosettes, mint, 4d.; block, 1/4; sheet of 30, mint, full margins, 10/-.

TONGA.

½d., new wmk., mint, 1d.; block 2½d.
½ to 1/, current, mint set of eleven, 5/2½d.
2/- current, mint, 2/4.
2/6 " " 2/11.
5/- " " 5/10.

N. NIGERIA.

5d. King's Head, multiple wmk., chalky paper, mint, 6d.; block, 1/11½; per dozen, 5/10.

NEW ZEALAND.

4d., perf. 14x13½, presumably obsolete, as this value is chronicled this week as having been issued perf. 14x15, only a few left, 8d. each; mint block, 2/8.

Abyssinia.

1909 issue. Pictorial designs.

½, 1, 2, 4, 8g. mint set of six, 2/6; blocks, 10/-.
16g. mint 2/6; block 10/-.
½, 1, 2g. mint set of four, 8d.; blocks, 2/6; per dozen, 7/6.
½g. mint, 1d.; block, 2½d.; per dozen, 7d.
½g. " 1½d.; " 5d.; " " 1/2.

Issue Surcharged, with value in piastres, only in use about three months.

½, 1, 2, 4, 8 piastres, mint set of six, 3/3; block, 13/-.
16 piastres, mint 3/3; block, 13/-.
½, 1, 1p. mint set of three, 3d.; per dozen sets, 2/11.
½p. green, mint 1d.; per dozen, 8d.
½p. red, mint 2d.; per dozen, 1/4.
½, 1, 1g. postage due, mint 6d.; blocks, 2/-.
1, 2, 4, 8g. " " mint 3/-; " 12/-.
16g. " " mint 3/6;

NEW HEBRIDES CONDOMINIUM.

Surcharged on Fiji Islands King's Head.

We can offer at following rates, unconditionally:

½d. multi. 4d.; blocks, 1/4; dozen, 4/-
1d. " 3d.; " 1/-; " 3/-
2d. single 6d.; " 2/-; " 6/-
2½d. " 8d.; " 2/8; " 8/-
5d. " 1/6; " 6/-; " 18/-

SET OF SIX, ½d., 1d., 2d., 2½d., 5d., 6d. mint, 6/6; blocks, 26/-.

½d. single wmk. mint, 20/-; block, 80/-; of this latter only three sheets of 120 are known to have been found.

CRETE.

Surcharged on Greece.

1l. to 1dr., mint set of eight, 2/1.
1l. to 2dr., Postage due, mint, 4/2
1, 2l., mint, 1d.; blocks, 2d.; per dozen sets, 5d.; 100 sets, 3/-; set of two entire sheets with delta and inverted sigma errors, mint, 6/6.

COLONIA ERITREA.

5c. new design, surcharged Colonia Eritrea, mint, 1d.; block, 3d.; dozen, 7d.

CANADA, QUEBEC CENTENARY.

Complete mint set, 3/9; blocks, 15/-.
Set, ½, 1, 2c., mint, 4d.; block, 1/4; dozen sets, 3/11.
½c., mint, 1/- per dozen. Sheet of 100, 7/6.

FR. MARTINIQUE.

20c. to 1fr. 1909 issue, mint set of nine, 3/5½.
2fr. mint, 1/11.
5fr. " 4/7.

NATAL.

2d., 5d. King's Head, multiple wmk., ordinary paper, mint, 8½d; blocks, 2/10.

AUSTRALIAN COMMONWEALTH.

5/- postage due, new type, Crown A, perf. 11½x11, mint, 5/10; block, 23/4.

ST. PIERRE and MIQUELON.

1f. current issue, mint, 1/-.
2f. " " " 1/11.
5f. " " " 4/8.

ITALIAN LEVANT.

10 Parà on 5c. mint, 1d.; block, 3d.; dozen, 7d.;
20 Parà on 10c. mint, 1½d.; block, 6d.;
dozen, 1/2; '30 Parà 30" in violet on
15c. grey (now obsolete), mint, 6d.;
block, 2/-.
Set 10, 20, 30 para, mint, 8½d.

SURCHARGED DUTCH INDIES.

½c. Java, ½c. Buiten Bezit, mint set of two, ½d.; per dozen sets, 4d.; per 100 sets of two, 2/6.

Surcharged JAVA.

½, 1, 2, 2½, 3c. mint set of five, 3d.; per dozen sets, 2/6.

Surcharged BUITEN BEZIT.

½, 1, 2, 2½, 3c. mint set of five, 3d.; per dozen sets, 2/6.

BRITISH SOLOMON ISLANDS.

Per 1000.

½d. green, just issued, per 1000, 48/7; per 100, 4/11; entire sheet of 60 with full margins, 2/11; dozen, 7d.; block, 2½d.
1d. rose, per 100, 9/9; entire sheet of 60, 5/10; dozen, 1/2; block, 5d.
½d., 1d., 2d., 2½d. mint set of four, 7d.; dozen sets, 7/-; per 100 sets, 58/4.
Complete sets 2/10, any quantity.

SWITZERLAND.

2c. bistre, mint, ½d.; per dozen, 3d.
3c. violet, mint, ½d.; per dozen, 5d.
5c. green, mint, 1d.; per dozen, 7d.
10c. new design, mint, 1½d.; block, 5d.; per dozen, 1/2.
1f., 1908 issue, mint, 11½d.; block, 3/10.
2, 3, 5, 10, 20, 25, 30, 40, 50c., mint set of nine, 1/10.

BELGIAN CONGO.

The New Surcharged Issue.

10, 15, 25, 40, 50c., 1f., pictorial stamps, mint set, 2/6; blocks, 10/-.
10c., mint, 1½d.; block, 5d.
3½f., mint, 3/5.
5f. " 4/10.

LEEWARD ISLANDS.

We can still offer in mint condition—

"MULTIPLE CHALKIES."

½d. lilac and green, mint 1d.; block 4d.
2d. lilac and yellow, mint 8d.; block 2/8
6d. lilac and brown, mint 1/-; block 4/-
1/- green and rose, mint 1/6; block 6/-

DANISH WEST INDIES.

15, 30, 40 bits, 1908 issue, mint, 10½d.

BR. HONDURAS.

2c. rose, King's Head, multiple wmk., ordinary paper, mint, 1½d.; block, 5d.

RUSSIA.

4k. rose, 1908 issue, mint, 1½d.; block, 5d.
7k. blue, 1908 issue, mint, 2½d.; block, 10d.
50, 70k., " " mint set of two, 2/11.

STANLEY GIBBONS' CATALOGUE.

Part II., 1909 edition.

We can supply this by return of post at 2/10 post free. Part I. is expected 8th April, 2/9 post free, and orders can now be booked.

MOZAMBIQUE.

2½ to 400 reis., mint set of eleven, 1907 issue (new colours), 4/9.

VICTORIA.

2½d., perf. 12½, Crown A, mint, 3d.; block, 1/-.

C.E.F. on INDIA.

1a., King's Head, mint, 3d.; block, 1/-; per dozen, 2/6.

QUOTATIONS 30. 4d. post-free.

Ewen's Quotations for Current Postage Stamps

This List is constantly being added to and altered, the older stamps being deleted in order to make room for the new. The asterisk * signifies quotations temporarily cancelled; the dagger † that our New Issue distribution is not yet finished (and consequently we want to buy largely).

UNUSED STAMPS ONLY (except where noted) 1st COLUMN, BUYING PRICES; 2nd COLUMN, SELLING PRICES.

Country	Stamp Description	Buying Price	Selling Price	
Aitutaki (N.Z.). Crown paper, p. 14.	301 PZ 1/2 grn	1d	1d	
	302 PZ 1/2 rose	1a	1 1/2d	
	Crown paper, p. 11.			
	303 PZ 2 1/2 blue	2 1/2d	3d	
	304 PZ 2 1/2 dark blue	2 1/2d	3d	
	305 PZ 3d brn	—	4d	
	306 PZ 6d rose	—	7d	
	307 PZ 1/- red	—	1/2	
	308 PZ 1/- orange	—	1/8	
	309 PZ 1/- no stop	—	7/6	
Antigua. 7.03. Arms or King's Head. Wmk. Crown CC.	301 AC 1/2 bi-col	1d	1d	
	302 AC 1d	—	1 1/2d	
	303 AC 2d	—	2 1/2d	
	304 AC 2 1/2d	—	3d	
	305 AC 3d	—	4d	
	306 AC 6d	—	7d	
	307 AC 1/-	—	2/6	
	308 AC 2/-	—	2/0	
	309 AC 2/6	—	2/6	
	310 AC 5/-	—	5/10	
Australian Commonwealth. POSTAGE DUE STAMPS. TYPE II. Space filled in.	1902 Crown NSW. P. 11 1/2.	12	12	
	313 FN 1d grn	6d	†	
	314 FN 2d	—	3/0	
	315 FN 3d	—	1/8	
	316 FN 10d	—	2/0	
	317 FN 2/-	—	3/6	
	318 FN 2/-	—	3/6	
	Perf. 11 1/2. 12 with 11.			
	322 FN 3d grn	—	8d	
	324 FN 5d	—	10d	
326 FN 8d	—	1/6		
328 FN 1/-	—	1/8		
330 FN 5/-	—	9/0		
Perf. 11.				
336 FN 1/- grn	—	2/0		
369 FN 5/-	—	6/0		
377 FN 10/-	—	10/0		
378 FN 20/-	—	20/0		
1.06. Wmk. Crown A. p. 12 x 11.	—	—		
339 FA 1/2 grn	—	1d		
340 FA 1d	—	1 1/2d		
341 FA 2d	—	2 1/2d		
343 FA 4d	—	9d		
Wmk. Crown A. p. 11 x 1 1/2.				
359 FA 2d grn	—	†		
342 FA 3d p 1 1/2 x 11	—	†		
345 FA 4d p 1 1/2	—	†		
344 FA 6d p 1 1/2 x 11	—	†		
8.07. Double-lined Crown A. p. 1 1/2 x 11.				
352 FA 1/2 grn	—	4d		
353 FA 1d	—	9d		
354 FA 2d	—	1/6		
355 FA 4d	—	1/0		
356 FA 6d	—	1/6		
TYPE III.				
361 FA 1/- grn	—	1/0		
362 FA 2/-	—	not iss.		
363 FA 5/-	—	5/0		
364 FA 10/-	—	not iss.		
365 FA 20/-	—	—		
Bahamas. 1901. Queen's Staircase. Wmk. Crown CC., thick paper.	300 PC 1d bi-col	—	1 1/2d	
	Wmk. Crown CC., thin paper.			
	301 PC 1d bi-col	—	1d	
	302 PC 5d	—	5d	
	303 PC 2/-	—	2/0	
	304 PC 3/-	—	3/0	
	1902. King's Head. Wmk. Crown CA.			
	305 KS 1d rose	—	3d	
	306 KS 2 1/2 blue	—	6d	
	307 KS 4d yel	—	5d	
308 KS 6d brn	—	7d		
309 KS 1/- bi-col	—	1/2		
310 KS 5/- bi-col	—	5/10		
311 KS 1/-	—	2/4		
Crown CA mult., ord.				
312 KM 1/2 green	—	1d		
313 KM 1d rose	—	1 1/2d		
314 KM 2 1/2 blue	—	2 1/2d		
315 KM 4d yellow	—	not iss.		
Barbados. 1892. Arms. Wmk. Crown CA	301 AS 1/2 bi-col	—	1d	
	302 AS 1/2 grn	—	1d	
	303 AS 1d rose	—	2d	
	304 AS 2d bi-col	—	6d	
	305 AS 2 1/2 blue	—	6d	
	306 AS 3d brn	—	6d	
	307 AS 6d bi-col	—	9d	
	308 AS 8d	—	1/2	
	309 AS 10d	—	1/0	
	311 AS 2/6 lil & grn	—	3/0	
Crown CA multiple.				
313 AS 1/2 bi-col	—	1d		
314 AS 1/2 grn	—	1d		
315 AS 1d rose	—	1d		
(a) bright rose — 1 1/2d				
317 AS 2 1/2 blue	—	2 1/2d		
319 AS 6d bi-col	—	7d		
320 AS 8d	—	8d		
322 AS 2/6	—	2/6		
1905. Nelson Centenary. Wmk. Crown CC.				
331 PC 1/2 bi-col	—	4d		
332 PC 1d	—	—		
333 PC 2d	—	—		
BRIT. NEW GUINEA—contd. 1906. Wmk. Narrow Rosettes. thin paper.				
309 PN 1/2 bi-col	—	1/0		
1902. Wmk. Narrow Rosettes. thick paper.				
317 PN 1/2 bi-col	—	6d		
318 PN 1d	—	8d		
319 PN 2d	—	1/6		
320 PN 2 1/2	—	1/6		
Brit. S. Africa. 1898. Arms. No wmk.				
312 AU 1/2 grn	—	1d		
313 AU 1d rose	—	1 1/2d		
314 AU 2d brn	—	2d		
315 AU 2 1/2 blue	—	2 1/2d		
316 AU 3d lilac	—	3d		
317 AU 4d grn	—	4d		
318 AU 6d lil	—	7d		
319 AU 1/- yel	—	1/0		
320 AU 2/6 grey	—	2/6		
321 AU 3/- viol	—	3/0		
322 AU 5/- or	—	5/0		
323 AU 10/- grn	—	10/0		
324 AU 1/1 lil	—	20/0		
325 AU 2/2 red	—	40/0		
326 AU 2/5 blue	—	105/0		
327 AU 1/10 lil	—	210/0		
328 AU 2/20 or	—	2/1		
1905. Victoria Falls. No Wmk.				
329 PU 1d red	—	1d		
330 PU 2 1/2 blue	—	2 1/2d		
331 PU 5d lake	—	5d		
332 PU 1/- grn	—	1/0		
333 PU 2/6 blk	—	2/6		
334 PU 5/- viol	—	5/0		
Surcharged "Rhodesia."				
336 AU 1/2 grn	—	not iss.		
337 AU 1d rose	—	—		
338 AU 2d brn	—	—		
339 AU 2 1/2 blue	—	—		
340 AU 3d lilac	—	—		
341 AU 4d grn	—	—		
342 AU 6d lilac	—	—		
344 AU 1/- yellow	—	—		
(New Issue "Rhodesia" expected)				
British Central Africa. 1903. King's Head. Wmk. Crown CA.	301 KS 1d bi-col	—	2 1/2d	
	302 KS 2d	—	4d	
	303 KS 4d	—	5d	
	304 KS 6d	—	6d	
	305 KS 1/-	—	1/6	
	Wmk. Crown CC.			
	306 KC 2/6 grn	—	3/6	
	307 KC 4/- bi-col	—	5/6	
	308 KC 10/-	—	12/6	
	309 KC 20/-	—	25/0	
Crown CA mult., chalky.				
311 KN 1d bi-col	—	4d		
314 KN 6d	—	5/0		
British Guiana. 1899. Ship. Wmk. Crown CA.	302 PS 1c grn	—	1d	
	303 PS 2c on red	—	4d	
	306 PS 4c lil & blue	—	3d	
	307 PS 5c blue	—	3d	
	309 PS 6c blk & blue	—	4d	
	311 PS 8c lil & blk	—	6d	
	312 PS 12c lil & vi	—	10d	
	313 PS 24c lil & grn	—	1/2	
	315 PS 48c blk & brn	—	3/0	
	316 PS 60c grn/rose	—	10/0	
317 PS 72c lil & brn	—	4/6		
Crown CA mult., ord.				
319 PM 1c grn	—	1d		
320 PM 2c on red	—	3d		
321 PM 2c rose	—	1 1/2d		
322 PM 4c lil & blue	—	4d		
323 PM 4c brn & vio	—	2 1/2d		
324 PM 5c on blue	—	1/6		
325 PM 5c blue	—	2 1/2d		
326 PM 6c blk & blue	—	6d		
327 PM 6c grey	—	3d		
328 PM 12c lil & vi	—	2/0		
329 PM 12c or & lil	—	6d		
330 PM 24c lil & grn	—	2/0		
331 PM 48c blk & brn	—	2/6		
332 PM 60c grn/rose	—	3/0		
Crown CA mult., chalky.				
335 PN 1c grn	—	1d		
336 PN 2c on red	—	2d		
337 PN 4c bi-col	—	5d		
338 PN 5c on blue	—	6d		
339 PN 6c bi-col	—	5d		
340 PN 12c	—	1/0		
341 PN 24c	—	1/2		
342 PN 48c	—	2/0		
343 PN 60c	—	2/6		
344 PN 72c lil & brn	—	3/0		
347 PN 72c lil & blue	—	not iss.		
345 PN 96c on yel	—	4/0		
346 PN 2.40	—	10/0		
Brit. Honduras. 1902. King's Head. Wmk. Crown CA.				
302 KS 1c grn	—	6d		
303 KS 2c on red	—	3d		
304 KS 5c on blue	—	6d		
305 KS 20c lilac	—	1/0		
Wmk. Crown CA mult., ord.				
306 KM 1c grn	—	1 1/2d		
307 KM 2c on red	—	1 1/2d		
308 KM 2c rose	—	1 1/2d		
309 KM 5c blue	—	not iss.		
Crown CA mult., chalky.				
316 KN 1c grn	—	1d		
317 KN 2c on red	—	1d		
318 KN 5c on blue	—	5d		
319 KN 10c bi-col	—	6d		
320 KN 20c	—	not iss.		
321 KN 25c bi-col	—	1/0		
322 KN 50c	—	2/5		
323 KN 1	—	4/2		
324 KN 2	—	9/2		
325 KN 5	—	20/10		
Brit. New Guinea. 1901. Native Sailing Vessel. Unsurcharged. Wmk. Wide Rosettes. thick opaque paper.				
301 PW 1/2 bi-col	—	9d		
302 PW 1d	—	6d		
305 PW 4d	—	5/0		
307 PW 1/-	—	4/0		
Cayman Islands. 1901. King's Head. Wmk. Crown CA.	301 KS 1/2 grn	—	3d	
	302 KS 1d rose	—	4d	
	303 KS 2 1/2 blue	—	1/0	
	304 KS 6d brn	—	3/6	
	305 KS 1/- oran	—	8/0	
	Wmk. Crown CA mult., ord.			
	306 KM 1d grn	—	1d	
	307 KM 1d rose	—	3d	
	308 KM 2 1/2 blue	—	5d	
	309 KM 4d bi-col	—	5/0	
310 KM 6d brn	—	1/8		
311 KM 6d bi-col	—	2/8		
312 KM 1/- oran	—	2/9		
313 KM 1/- bi-col	—	4/0		
314 KM 5/-	—	16/0		
8.07. Provisional Issue.				
315 KM 1/2 on 1d rose	—	2/6		
316 KM 1/2 on 5/-	—	10/0		
317 KM 1d on 5/-	—	15/0		
327 KM 2 1/2 on 4d	—	—		
328 KM 1d on 4d	—	—		
"POSTAGE AND REVENUE."				
Crown CA mult. or single.				
318 KM 1/2 green	—	1d		
319 KM 1d rose	—	1 1/2d		
320 KM 2 1/2 blue	—	3d		
321 KM 3d on yel	—	3 1/2d		
322 KM 4d on yel	—	1/0		
323 KM 6d lilac	—	6d		
324 KM 1/- on grn	—	1/9		
325 KM 5/- on yel	—	5/5		
326 KM 10/- on grn	—	10/10		
Cayman Islands—contd. FIGURE DESIGN. Crown CA., mult., ord.	329 KM 1/2 brn	—	1 1/2d	
	Ceylon. 1903. King's Head. Wmk. Crown CA.			
	301 KS 2c brn	—	3d	
	302 KS 3c grn	—	4d	
	303 KS 4c yel	—	4d	
	304 KS 5c lil	—	4d	
	305 KS 6c rose	—	8d	
	306 KS 12c grn	—	9d	
	307 KS 15c blue	—	1/6	
	308 KS 25c brn	—	2/0	
309 KS 30c viol	—	1/0		
310 KS 75c blue	—	3/6		
311 KS 1r 50c grey	—	20/0		
312 KS 2r 25c	—	25/0		
Crown CA mult., ord.				
313 KM 2c brn	—	1 1/2d		
314 KM 3c grn	—	1 1/2d		
315 KM 4c yel	—	1d		
316 KM 5c lil	—	1 1/2d		
317 KM 6c rose	—	1 1/2d		
318 KM 12c grn	—	2 1/2d		
319 KM 15c blue	—	2 1/2d		
320 KM 25c yel	—	4d		
321 KM 30c lil	—	5d		
322 KM 75c blue	—	1/0		
323 KM 1r 50c grey	—	2/0		
324 KM 2r 25c brn	—	3/0		
Crown CA mult., chalky.				
325 KN 5c lilac	—	1d		
With value in figures.				
333 KM 5c lilac	—	1d		
334 KM 6c rose	—	1 1/2d		
"ON SERVICES."				
1903. King's Head. Wmk. Crown CA.				
326 KS 2c brn	—	—		
327 KS 3c grn	—	2/3		
328 KS 5c lil	—	—		
329 KS 15c blue	—	—		
330 KS 25c yel	—	10/0		
331 KS 30c viol	—	8/0		
Chamba on India. King's Head.				
301 KO 1/2 grey	—	1 1/2d		
302 KO 1/2 rose	—	1d		
303 KO 1/2 blue	—	1 1/2d		
304 KO 2a viol	—	2d		
305 KO 3a oran	—	3d		
306 KO 4a grn	—	4d		
307 KO 6a yel	—	6d		
308 KO 8a viol	—	8d		
309 KO 12a on red	—	1/0		
310 KO 1r bi-col	—	1/4		
311 KO 1r & R 1/2	—	1/2		
312 KO 1a	—	1 1/2d		
King's Head. Service.				
321 KO 1/2 grey	—	1 1/2d		
322 KO 1/2 rose	—	1d		
323 KO 1/2 blue	—	1d		
324 KO 2a viol	—	2d		
325 KO 4a grn	—	4d		
326 KO 8a viol	—	8d		
327 KO 1r bi-col	—	1/4		
328 KO 1r & R 1/2	—	1/2		
329 KO 1a	—	1 1/2d		
Cook Islands. 1893. Queen Makea or Bird. Wmk. NZ star close. Perf. 11.				
311 BZ 1/2 grn</				

Table listing stamps from Gwalior on India, Hong Kong, India, India C.E.F., Jaipur on India, Jamaica, Jhond on India, and Johore. Includes descriptions like 'Surcharge 8 to 9mm. apart', '1902. King's Head', and 'Wmk. Crown CA single'.

Table listing stamps from Johore, King Edward VII. Land, Labuan, Lagos, Leeward Islands, Levant on Gt. Britain, Malaya States, Maldives, Malta, Mauritius, and Montserrat. Includes descriptions like 'Overprinted on New Zealand', '1904. King's Head', and '1895. Arms (Key to left)'.

Table listing stamps from Malaya States, Maldives, Malta, Mauritius, and Montserrat. Includes descriptions like 'Crown CA mult., ord.', '1906. On Ceylon King's Head', and '1899. Pictorial'.

Table listing stamps from Morocco Agencies on Gibraltar, Morocco Agencies on Great Britain, Nabha on India, Natal, Newfoundland, and New Hebrides. Includes descriptions like '1903. King's Head', '1.1.07. King's Head', and '1897. Cabot Series'.

Table listing stamps from New South Wales, New Zealand, Niue (N.Z.), and Northern Nigeria. Includes descriptions like 'Printed at Melbourne', 'Printed in Colony', and '1902. King's Head'.

Table listing stamps from North Borneo, Northern Nigeria, Nyasaland, Orange River, and Papua. Includes descriptions like '1897. Pictorial or Arms', '1902. King's Head', and 'Surcharged on B.N. Guinea'.

PAPUA—continued. PERMANENT DESIGN. 1907. Wmk. Crown A. p. 11. 353 PA 4d grn & blk 4d 1d

Patiala on India. King's Head. 301 KO 1/2 grey 4d 4d 302 KO 1/2 grn 4d 1d

Penrhyn Islands (N.Z.) No wmk., perf. 11. 302 PU 2d blue 4d 4d 309 PU 3d p 11 2/0

Queensland. Wmk. Crown A. p. 12. 321 QA 4d grn 4d 1d 322 QA 1d red 1 1/2d

St. Helena. 1902. King's Head. Wmk. Crown CA. 301 KS 4d grn 4d 1d 302 KS 1d rose 1d

St. Kitts—Nevis. 1903. Two designs. Wmk. Crown CA. 301 PS 4d bi-col 4d 4d 302 PS 1d 1 1/2d

St. Lucia. 1902. King's Head. Wmk. Crown CA. 301 KS 4d lil 4d 3d 302 KS 1d 5d

St. Lucia—continued. 310 KM 2 1/2d lil 9d 311 KM 2 1/2d blue 2 1/2d 3d

St. Vincent. 1902. King's Head. Wmk. Crown CA. 301 KS 4d lil 4d 3d 302 KS 1d 5d

Barawak. 1899. Rajah's Head. No wmk. 301 RU 1c bi-col 4d 1d 302 RU 2c grn 4d 1d

Beychelles. 1903. King's Head. Wmk. Crown CA. 301 KS 2c bi-col 4d 1d 302 KS 3c grn 4d 2d

Sierra Leone. 1903. King's Head. Wmk. Crown CA. 301 KS 4d lil 4d 2d 302 KS 1d 4d

St. Helena. 1902. King's Head. Wmk. Crown CA. 301 KS 4d grn 4d 1d 302 KS 1d rose 1d

St. Kitts—Nevis. 1903. Two designs. Wmk. Crown CA. 301 PS 4d bi-col 4d 4d 302 PS 1d 1 1/2d

St. Lucia. 1902. King's Head. Wmk. Crown CA. 301 KS 4d lil 4d 3d 302 KS 1d 5d

Somaliland—continued. 305 KS 3a bi-col 6d 306 KS 4a 8d

South Australia. Large "Postage." Crown SA. p. 11, 12, or cd. 318 QO 8d ultra 8d 9d

Southern Nigeria. 1903. King's Head. Wmk. Crown CA. 301 KS 4d bi-col 4d 4d 302 KS 1d 4d

Tasmania. Wmk. V over Crown. 313 QV 9d p 12 11d 314 PA 4d p 12 4d

Tonga. 1897. Pictorial or Portrait. Wmk. Turtle's Head all pointing same way.

Tasmania. Wmk. V over Crown. 313 QV 9d p 12 11d 314 PA 4d p 12 4d

Tonga. 1897. Pictorial or Portrait. Wmk. Turtle's Head all pointing same way.

Tonga. 1897. Pictorial or Portrait. Wmk. Turtle's Head all pointing same way.

Tonga. 1897. Pictorial or Portrait. Wmk. Turtle's Head all pointing same way.

Straits—continued. 322 KM 8c blue 2 1/2d 323 KM 10c on yel 5d

Sudan. 1898. Camel. Wmk. Quatrefoils single. 301 PS 1m bi-col 1d 302 PS 2m 2d

Tasmania. Wmk. V over Crown. 313 QV 9d p 12 11d 314 PA 4d p 12 4d

Tonga. 1897. Pictorial or Portrait. Wmk. Turtle's Head all pointing same way.

Tasmania. Wmk. V over Crown. 313 QV 9d p 12 11d 314 PA 4d p 12 4d

Tonga. 1897. Pictorial or Portrait. Wmk. Turtle's Head all pointing same way.

Tasmania. Wmk. V over Crown. 313 QV 9d p 12 11d 314 PA 4d p 12 4d

Tonga. 1897. Pictorial or Portrait. Wmk. Turtle's Head all pointing same way.

Tonga. 1897. Pictorial or Portrait. Wmk. Turtle's Head all pointing same way.

Tonga—continued. 309 PM 7 1/2d bi-col 9d 310 PM 10d 1/0

Transvaal. 1902. King's Head. Wmk. Crown CA. 301 KS 4d bi-col 1 1/2d 302 KS 1d 1 1/2d

Tasmania. Wmk. V over Crown. 313 QV 9d p 12 11d 314 PA 4d p 12 4d

Tonga. 1897. Pictorial or Portrait. Wmk. Turtle's Head all pointing same way.

Tasmania. Wmk. V over Crown. 313 QV 9d p 12 11d 314 PA 4d p 12 4d

Tonga. 1897. Pictorial or Portrait. Wmk. Turtle's Head all pointing same way.

Tasmania. Wmk. V over Crown. 313 QV 9d p 12 11d 314 PA 4d p 12 4d

Tonga. 1897. Pictorial or Portrait. Wmk. Turtle's Head all pointing same way.

Tonga. 1897. Pictorial or Portrait. Wmk. Turtle's Head all pointing same way.

Victoria—continued. 337 QA 3d p 11 2/6 338 QA 4d p 12 4d

Victoria. 1901. Queen's or King's Head with "Postage." Wmk. Crown CA. 301 PS 4d grn 4d 2d

Tasmania. Wmk. V over Crown. 313 QV 9d p 12 11d 314 PA 4d p 12 4d

Tonga. 1897. Pictorial or Portrait. Wmk. Turtle's Head all pointing same way.

Tasmania. Wmk. V over Crown. 313 QV 9d p 12 11d 314 PA 4d p 12 4d

Tonga. 1897. Pictorial or Portrait. Wmk. Turtle's Head all pointing same way.

Tasmania. Wmk. V over Crown. 313 QV 9d p 12 11d 314 PA 4d p 12 4d

Tonga. 1897. Pictorial or Portrait. Wmk. Turtle's Head all pointing same way.

Tonga. 1897. Pictorial or Portrait. Wmk. Turtle's Head all pointing same way.

Ewen's Current Stamp Quotations.

Only address (no agencies): Ewen's, Ltd, 32, Palace Square, Norwood, London, S.E.

NEW ISSUES SUPPLEMENT.
No. 182. [ENTERED AT STATIONERS' HALL.]

SATURDAY, APRIL 10, 1909.

[SUPPLEMENT TO "E.W.S.N. SPECIMEN COPY FREE.]

TERMS: CASH IN ADVANCE.

Deposit Accounts:—All payments (for whatever purpose) are credited to a deposit account, and all invoices (whether for stamps, albums, subscriptions or postage, etc.), are debited to such account. This deposit account is required to be kept in credit and should not be overdrawn. The balance is returnable post free on demand.

Returns:—Stamps which are not as ordered may be returned within 10 days and their full sale price will be re-credited to deposit account.

Bank notes:—20 mark=19/6; 50 francs=39/8; 20 kronen=16/6; 100 kroner=22/-; 10 guiden=16/6; 10 roubles=21/-; U.S.A. dollar=4/11. Cheques payable to "Ewen's Colonial Stamp Market, Ltd.," "Ewen's, Ltd.," postal orders, etc., payable at Anerley Road Post Office but preferred blank. Cheques on France and Germany accepted at same rates as bank notes, also bons de poste.

Telegraphic Address:—"Regardless, London."

Code:—5th Edition, A B C.

Telephone:—579 Sydenham.

Nearest Railway Station:—"Crystal Palace" (L.B. & S.C. or E. & C. Ry.).

Correspondence:—All European languages. All correspondence despatched in plain envelopes.

Terms:—Postage and Registration extra. Stamps can be interleaved with tissue paper to prevent sticking together in post, at each letter.

Condition:—All stamps are guaranteed genuine and in fine condition, well-centred; if used, lightly cancelled; if unused, mint with original gum. All stamps offered to us must conform to this description.

Publications:—A list of our albums, catalogues, journals, etc., may be obtained free on application.

If you want to sell, separate the stamps into (i.) current issues of British Colonies, which should be priced according to the list in E.W.S.N. (column i.), and (ii.) obsolete issues, our cash buying prices for which are published periodically in Ewen's Stamp Quotations (4d. post free.) Unless clients specially request that a cheque be remitted, the amount of our purchase will be placed to the credit of their deposit account.

If you want to buy, draw a circle round the price of the stamps required (column ii.), write your name at top of page and send the cut (or the pages marked) to us entire, or it is sufficient to give us the name of the country and index-numbers of stamps desired.

If you want to exchange, observe same conditions.

LATEST ARRIVALS.

DUTCH INDIES.

7½, 17½, 22½c. surcharged Java; 7½, 17½, 22½c. surcharged Buiten Bezit, mint set of six, 2/2; blocks, 8/8.

TASMANIA.

1/ Queen's Head, Crown A, p. 12½ × 11, mint, 7/6.
1/- " p. 11, mint, 2/6.

BARBADOS.

2/6 multiple wmk., ordinary paper, mint, 2/11; block, 11/8.

BR. GUIANA.

2/6 lilac and green, multiple wmk., chalky paper, pale shade, mint, 1/2; block, 4/8.

CAYMAN IS.

1/6 brown, multiple wmk., ordinary paper, mint, 1/4; per dozen, 6d.

INDIA.

10R. green and red, King's Head, mint, 15/7.
15R. blue and sage-green, King's Head, mint, 23/4.

JHIND.

12a. King's Head, Postage and Revenue, mint, 1½d.; block, 5d.

NEW ZEALAND.

3d. NZ and Star, p. 14 × 15, mint, 3½d.; block, 1/2.

FR. MARTINIQUE.

20c. to 1gr., 1909 issue, mint set of nine, 3/5½; blocks, 13/10.
2f., mint, 1/11; block, 7/8.
5f., mint, 4/7.
5. 10c., mint, set of two, 2d.

BRAZIL.

10 to 5000 reis, mint set of twelve, 15/6.
10 to 2000 reis, Official, mint set of eleven, 8/-.
10 to 2000 reis, Postage Due, mint set of eleven, 8/-.
100 Reis Exhibition, 100 Reis Jubilee, mint set of two, 5d.; blocks, 1/8.

U.S.A.

1c. green, 1908 issue, mint, 1d.; block, 2½d.
2c. red, 1908 issue, mint, 1½d.; block, 5d.
2c. Lincoln issue, mint, 3d.
6c. orange, 1908 issue, mint, 3½d.
8c. sage green " " " 5d.
13c. blue-green " " " 7½d.
10c. Special Delivery, mint, 6d.
3c. lilac, imperf., mint, 2½d.; block, 10d.

INDIA C.E.F.

" Postage & Revenue."
1 Anna, rose, mint, 2d.; block, 8d.

NABHA SERVICE.

2a. King's Head, set of two shades, mint, 1/-; blocks, 4/-.

PAPUA.

1d. green, large surcharge, wmk. narrow rosettes, mint, 4d.; block, 1/4; sheet of 30, mint, full margins, 10/-.

Crete Surcharged Greece.

Complete Set of the Scarce Provisionals.

1, 1, 2/20, 2/20, and 5/20 lepta, mint set 3/6; blocks, 14/-.

First Surcharge in Black.

1, 2 lepta, mint, 1d.; blocks, 3d.; per dozen sets, 7d.; per 100 sets, 4/6; set of two entire sheets with delta and inverted sigma errors, 6/6.

Second Surcharge in Red.

2 lepta, mint ½d.; block, 2d.; dozen, 4d.
5 " mint 1d.; block, 3d.; dozen, 8d.

Third Surcharge in Black (Lithographed).

1 drachma, mint 1/-; block, 4/-.
5 " Further supply due in few days at 4/8.

TONGA.

½ to 1/-, current, mint set of eleven, 5/2½d.
2/- current, mint, 2/4.
2/6 " " 2/11.
5/- " " 5/10.

NEW ZEALAND.

4d., perf. 14 × 13½, presumably obsolete, as this value is chronicled this week as having been issued perf. 14 × 15, only a few left, 8d. each; mint block, 2/8.

NEW HEBRIDES CONDOMINIUM.

Surcharged on Fiji Islands King's Head.
½d. multi. 4d.; blocks, 1/4; dozen, 4/-
1d. " 3d.; " 1/-; " 3/-
2d. single 6d.; " 2/-; " 6/-
2½d. " 8d.; " 2/8; " 8/-
5d. " 1/6; " 6/-; " 18/-
SET OF SIX, ½d., 1d., 2d., 2½d., 5d., 6d. mint, 6/6; blocks, 26/-.
½d. single wmk. mint, 20/-; block, 80/-; of this latter only three sheets of 120 are known to have been issued.

CRETE.

Surcharged on Greece.
1l. to 1dr., mint set of eight, 2/1.
1l. to 2dr., Postage due, mint, 4/2
1, 2l., mint, 1d.; blocks, 2d.; per dozen sets, 5d.; 100 sets, 3/-; set of two entire sheets with delta and inverted sigma errors, mint, 6/6.

COLONIA ERITREA.

5c. new design, surcharged Colonia Eritrea, mint, 1d.; block, 3d.; dozen, 7d.

CANADA, QUEBEC CENTENARY.

Complete mint set, 3/9; blocks, 15/-.
Set, ½, 1, 2c., mint, 4d.; block, 1/4; dozen sets, 3/11.
½c., mint, 1/- per dozen. Sheet of 100, 7/6.

FR. MARTINIQUE.

20c. to 1fr. 1909 issue, mint set of nine, 3/5½.
2fr. mint, 1/11.
5fr. " 4/7.

NATAL.

2d., 5d. King's Head, multiple wmk., ordinary paper, mint, 8½d; blocks, 2/10.

AUSTRALIAN COMMONWEALTH.

5/- postage due, new type, Crown A, perf. 11½ × 11, mint, 5/10; block, 23/4.

ST. PIERRE and MIQUELON.

1f. current issue, mint, 1/-.
2f. " " " 1/11.
5f. " " " 4/8.

BR. HONDURAS.

2c. rose, King's Head, multiple wmk., ordinary paper, mint, 1½d.; block, 5d.

ITALIAN LEVANT.

10 Parà on 5c. mint, 1d.; block, 3d.; dozen, 7d.;
20 Parà on 10c. mint, 1½d.; block, 6d.;
dozen, 1/2; '30 Parà 30' in violet on 15c. grey (now obsolete), mint, 6d.;
block, 2/-.
Set 10, 20, 30 para, mint, 8½d.

SURCHARGED DUTCH INDIES.

½c. Java, ½c. Buiten Bezit, mint set of two, ½d.; per dozen sets, 4d.; per 100 sets of two, 2/6.

Surcharged JAVA.

½, 1, 2, 2½, 3c. mint set of five, 3d.; per dozen sets, 2/6.

Surcharged BUITEN BEZIT.

½, 1, 2, 2½, 3c. mint set of five, 3d.; per dozen sets, 2/6.

BRITISH SOLOMON ISLANDS.

Per 1000.
½d. green, just issued, per 1000, 48/7; per 100, 4/11; entire sheet of 60 with full margins, 2/11; dozen, 7d.; block, 2½d.
1d. rose, per 100, 9/9; entire sheet of 60, 5/10; dozen, 1/2; block, 5d.
½d., 1d., 2d., 2½d. mint set of four, 7d.; dozen sets, 7/-; per 100 sets, 58/4.
Complete sets 2/10, any quantity.

SWITZERLAND.

2c. bistre, mint, ½d.; per dozen, 3d.
3c. violet, mint, ½d.; per dozen, 5d.
5c. green, mint, 1d.; per dozen, 7d.
10c. new design, mint, 1½d.; block, 5d.; per dozen, 1/2.
1f., 1908 issue, mint, 11½d.; block, 3/10.
2, 3, 5, 10, 20, 25, 30, 40, 50c., mint set of nine, 1/10

BELGIAN CONGO.

The New Surcharged Issue.
10, 15, 25, 40, 50c., 1f., pictorial stamps, mint set, 2/6; blocks, 10/-.
10c., mint, 1½d.; block, 5d.
3½f., mint, 3/5.
5f. " 4/10.

LEEWARD ISLANDS.

" MULTIPLE CHALKIES."
½d. lilac and green, mint 1d.; block 4d.
6d. lilac and brown, mint 1/-; block 4/-
1/- green and rose, mint 1/6; block 6/-

VICTORIA.

2½d., perf. 12½, Crown A, mint, 3d.; block, 1/-.

STANLEY GIBBONS' CATALOGUE.

Part II., 1909 edition.
We can supply this by return of post at 2/10 post free. Part I. is expected 8th April, 2/9 post free, and orders can now be booked.

QUOTATIONS 30. 4d. post-free.

Abyssinia.

1909 issue. Pictorial designs.

½, 1, 2, 4, 8g. mint set of six, 2/6; blocks, 10/-.
16g. mint 2/6; block 10/-.
½, 1, 2g. mint set of four, 8d.; blocks, 2/6; per dozen, 7/6.
½g. mint, 1d.; block, 2½d.; per dozen, 7d.
½g. " 1½d.; " 5d.; " " 1/2.

Issue Surcharged, with value in piastres, only in use about three months.

½, 1, 2, 4, 8 piastres, mint set of six, 3/3; block, 13/-.
16 piastres, mint 3/3; block, 13/-.
½, 1, 1p. mint set of three, 3d.; per dozen sets, 2/11.
½p. green, mint 1d.; per dozen, 8d.
½p. red, mint 2d.; per dozen, 1/4.
½, 1, 1g. postage due, mint 6d.; blocks, 2/-.
1, 2, 4, 8g. " " mint 3/-; " 12/-.
16g. " " mint 3/6;

Ewen's Quotations for Current Postage Stamps

This List is constantly being added to and altered, the older stamps being deleted in order to make room for the new. The asterisk * signifies quotations temporarily cancelled; the dagger † that our New Issue distribution is not yet finished (and consequently we want to buy largely).

UNUSED STAMPS ONLY (except where noted) 1st COLUMN, BUYING PRICES; 2nd COLUMN, SELLING PRICES.

Country/Region	Stamp Description	Buying Price	Selling Price
Aitutaki (N.Z.)	Crown paper, p. 14.		
301 PZ	4d grn	4d	1d
302 PZ	1d rose	1d	1d
303 PZ	2d blue	2d	3d
304 PZ	2d dark blue	2d	3d
305 PZ	3d brn	—	4d
306 PZ	6d rose	6d	7d
307 PZ	1/- red	—	1/2
308 PZ	1/- orange	—	1/6
309 PZ	1/- no stop	—	7/6
Antigua	1903. Arms or King's Head.		
301 AC	4d bi-col	4d	1d
302 AC	1d	—	1d
303 AC	2d	—	2d
304 AC	2d	—	9d
305 AC	3d	—	3d
306 AC	6d	—	7d
307 AC	1/-	—	1/6
308 AC	2/-	—	2/0
309 AC	2/6	—	2/11
310 AC	5/-	—	5/10
311 AC	4d bi-col	—	†
312 AC	2d	—	8d
313 AC	1/-	—	2/3
314 AC	5/-	—	5/10
315 AC	4d all grn	—	not iss.
316 AC	1d all rose	—	†
317 AC	2d all blue	—	3d
318 AC	2d all blue	—	3d
319 AC	1/- bi-col	—	1/0
Australian Commonwealth	POSTAGE DUE STAMPS.		
1902. Crown NSW. P. 11 1/2.			
313 FN	1d grn	6d	†
314 FN	3d	—	3/0
315 FN	10d	—	1/8
316 FN	1/-	—	2/0
317 FN	2/-	—	3/6
318 FN	5/-	—	5/10
319 FN	10/-	—	10/0
320 FN	20/-	—	20/0
321 FN	50/-	—	50/0
322 FN	100/-	—	100/0
323 FN	200/-	—	200/0
324 FN	500/-	—	500/0
325 FN	1000/-	—	1000/0
326 FN	2000/-	—	2000/0
327 FN	5000/-	—	5000/0
328 FN	10000/-	—	10000/0
329 FN	20000/-	—	20000/0
330 FN	50000/-	—	50000/0
331 FN	100000/-	—	100000/0
332 FN	200000/-	—	200000/0
333 FN	500000/-	—	500000/0
334 FN	1000000/-	—	1000000/0
335 FN	2000000/-	—	2000000/0
336 FN	5000000/-	—	5000000/0
337 FN	10000000/-	—	10000000/0
338 FN	20000000/-	—	20000000/0
339 FN	50000000/-	—	50000000/0
340 FN	100000000/-	—	100000000/0
341 FN	200000000/-	—	200000000/0
342 FN	500000000/-	—	500000000/0
343 FN	1000000000/-	—	1000000000/0
344 FN	2000000000/-	—	2000000000/0
345 FN	5000000000/-	—	5000000000/0
346 FN	10000000000/-	—	10000000000/0
347 FN	20000000000/-	—	20000000000/0
348 FN	50000000000/-	—	50000000000/0
349 FN	100000000000/-	—	100000000000/0
350 FN	200000000000/-	—	200000000000/0
351 FN	500000000000/-	—	500000000000/0
352 FN	1000000000000/-	—	1000000000000/0
353 FN	2000000000000/-	—	2000000000000/0
354 FN	5000000000000/-	—	5000000000000/0
355 FN	10000000000000/-	—	10000000000000/0
356 FN	20000000000000/-	—	20000000000000/0
357 FN	50000000000000/-	—	50000000000000/0
358 FN	100000000000000/-	—	100000000000000/0
359 FN	200000000000000/-	—	200000000000000/0
360 FN	500000000000000/-	—	500000000000000/0
361 FN	1000000000000000/-	—	1000000000000000/0
362 FN	2000000000000000/-	—	2000000000000000/0
363 FN	5000000000000000/-	—	5000000000000000/0
364 FN	10000000000000000/-	—	10000000000000000/0
365 FN	20000000000000000/-	—	20000000000000000/0
366 FN	50000000000000000/-	—	50000000000000000/0
367 FN	100000000000000000/-	—	100000000000000000/0
368 FN	200000000000000000/-	—	200000000000000000/0
369 FN	500000000000000000/-	—	500000000000000000/0
370 FN	1000000000000000000/-	—	1000000000000000000/0
371 FN	2000000000000000000/-	—	2000000000000000000/0
372 FN	5000000000000000000/-	—	5000000000000000000/0
373 FN	10000000000000000000/-	—	10000000000000000000/0
374 FN	20000000000000000000/-	—	20000000000000000000/0
375 FN	50000000000000000000/-	—	50000000000000000000/0
376 FN	100000000000000000000/-	—	100000000000000000000/0
377 FN	200000000000000000000/-	—	200000000000000000000/0
378 FN	500000000000000000000/-	—	500000000000000000000/0
379 FN	1000000000000000000000/-	—	1000000000000000000000/0
380 FN	2000000000000000000000/-	—	2000000000000000000000/0
381 FN	5000000000000000000000/-	—	5000000000000000000000/0
382 FN	10000000000000000000000/-	—	10000000000000000000000/0
383 FN	20000000000000000000000/-	—	20000000000000000000000/0
384 FN	50000000000000000000000/-	—	50000000000000000000000/0
385 FN	100000000000000000000000/-	—	100000000000000000000000/0
386 FN	200000000000000000000000/-	—	200000000000000000000000/0
387 FN	500000000000000000000000/-	—	500000000000000000000000/0
388 FN	1000000000000000000000000/-	—	1000000000000000000000000/0
389 FN	2000000000000000000000000/-	—	2000000000000000000000000/0
390 FN	5000000000000000000000000/-	—	5000000000000000000000000/0
391 FN	10000000000000000000000000/-	—	10000000000000000000000000/0
392 FN	20000000000000000000000000/-	—	20000000000000000000000000/0
393 FN	50000000000000000000000000/-	—	50000000000000000000000000/0
394 FN	100000000000000000000000000/-	—	100000000000000000000000000/0
395 FN	200000000000000000000000000/-	—	200000000000000000000000000/0
396 FN	500000000000000000000000000/-	—	500000000000000000000000000/0
397 FN	1000000000000000000000000000/-	—	1000000000000000000000000000/0
398 FN	2000000000000000000000000000/-	—	2000000000000000000000000000/0
399 FN	5000000000000000000000000000/-	—	5000000000000000000000000000/0
400 FN	10000000000000000000000000000/-	—	10000000000000000000000000000/0
401 FN	20000000000000000000000000000/-	—	20000000000000000000000000000/0
402 FN	50000000000000000000000000000/-	—	50000000000000000000000000000/0
403 FN	100000000000000000000000000000/-	—	100000000000000000000000000000/0
404 FN	200000000000000000000000000000/-	—	200000000000000000000000000000/0
405 FN	500000000000000000000000000000/-	—	500000000000000000000000000000/0
406 FN	1000000000000000000000000000000/-	—	1000000000000000000000000000000/0
407 FN	2000000000000000000000000000000/-	—	2000000000000000000000000000000/0
408 FN	5000000000000000000000000000000/-	—	5000000000000000000000000000000/0
409 FN	10000000000000000000000000000000/-	—	10000000000000000000000000000000/0
410 FN	20000000000000000000000000000000/-	—	20000000000000000000000000000000/0
411 FN	50000000000000000000000000000000/-	—	50000000000000000000000000000000/0
412 FN	100000000000000000000000000000000/-	—	100000000000000000000000000000000/0
413 FN	200000000000000000000000000000000/-	—	200000000000000000000000000000000/0
414 FN	500000000000000000000000000000000/-	—	500000000000000000000000000000000/0
415 FN	1000000000000000000000000000000000/-	—	1000000000000000000000000000000000/0
416 FN	2000000000000000000000000000000000/-	—	2000000000000000000000000000000000/0
417 FN	5000000000000000000000000000000000/-	—	5000000000000000000000000000000000/0
418 FN	10000000000000000000000000000000000/-	—	10000000000000000000000000000000000/0
419 FN	20000000000000000000000000000000000/-	—	20000000000000000000000000000000000/0
420 FN	50000000000000000000000000000000000/-	—	50000000000000000000000000000000000/0
421 FN	100000000000000000000000000000000000/-	—	100000000000000000000000000000000000/0
422 FN	200000000000000000000000000000000000/-	—	200000000000000000000000000000000000/0
423 FN	500000000000000000000000000000000000/-	—	500000000000000000000000000000000000/0
424 FN	1000000000000000000000000000000000000/-	—	1000000000000000000000000000000000000/0
425 FN	2000000000000000000000000000000000000/-	—	2000000000000000000000000000000000000/0
426 FN	5000000000000000000000000000000000000/-	—	5000000000000000000000000000000000000/0
427 FN	10000000000000000000000000000000000000/-	—	10000000000000000000000000000000000000/0
428 FN	20000000000000000000000000000000000000/-	—	20000000000000000000000000000000000000/0
429 FN	50000000000000000000000000000000000000/-	—	50000000000000000000000000000000000000/0
430 FN	100000000000000000000000000000000000000/-	—	100000000000000000000000000000000000000/0
431 FN	200000000000000000000000000000000000000/-	—	200000000000000000000000000000000000000/0
432 FN	500000000000000000000000000000000000000/-	—	500000000000000000000000000000000000000/0
433 FN	1000000000000000000000000000000000000000/-	—	1000000000000000000000000000000000000000/0
434 FN	2000000000000000000000000000000000000000/-	—	2000000000000000000000000000000000000000/0
435 FN	5000000000000000000000000000000000000000/-	—	5000000000000000000000000000000000000000/0
436 FN	100/-	—	100/0
437 FN	200/-	—	200/0
438 FN	500/-	—	500/0
439 FN	1000/-	—	1000/0
440 FN	2000/-	—	2000/0
441 FN	5000/-	—	5000/0
442 FN	100/-	—	100/0
443 FN	200/-	—	200/0
444 FN	50000000000000000		

Table listing stamps from Gwalior on India, Hong Kong, India, and Johore. Includes details like '1902. King's Head', 'Wmk. Star, ordinary p.', and various denominations.

Table listing stamps from Johore, King Edward VII. Land, Labuan, Lagos, Leeward Islands, and Levant on St. Britain. Includes details like 'Overprinted "Straits Settlements"', '1902. King's Head', and 'Wmk. Crown CA'.

Table listing stamps from Malay States, Maldives, Mauritius, and Montserrat. Includes details like 'Crown CA mult., ord., sideways', '1895. Arms (Key to left)', and '1903. Arms or King's Head'.

Table listing stamps from Morocco Agencies on Gibraltar, Morocco Agencies on Great Britain, Nabha on India, and Natal. Includes details like '1903. King's Head', 'Wmk. Crown CA', and '1902. King's Head'.

Table listing stamps from New South Wales, New Zealand, and Orange River. Includes details like 'Printed at Melbourne', 'Cowan paper, p. 14 (7.02)', and '1891. King's Head'.

Table listing stamps from North Borneo, Northern Nigeria, Nyasaland, and Papua. Includes details like '1897. Pictorial or Arms', '1902. King's Head', and 'Surcharged on B.N. Guinea'.

Ewen's Current Stamp Quotations.

Only address (no agencies): Ewen's, Ltd., 32, Palace Square, Norwood, London, S.E.

NEW ISSUES SUPPLEMENT.
No. 183. [ENTERED AT STATIONERS' HALL.]

SATURDAY, APRIL 17, 1909.

[SUPPLEMENT TO "E.W.S.N. SPECIMEN COPY FREE.]

TERMS: CASH IN ADVANCE.

Accounts:—All payments (for whatever purpose) are a deposit account, and all invoices (whether for stamps, descriptions or postage, etc.), are debited to such account. This account is required to be kept in credit and should be drawn. The balance is returnable post free on demand.

Returns:—Stamps which are not as ordered may be returned within 14 days and their full sale price will be re-credited to deposit account.

Bank Notes:—20 mark=19/6; 50 francs=39/8; 20 kronen=16/6; 100 kronen=22/-; 10 gulden=16/6; 10 roubles=21/-; U.S.A. dollar=22/-. Cheques payable to "Ewen's Colonial Stamp Market, Ltd.," "Ewen's, Ltd.," postal orders, etc., payable at Anerley Road Post Office but preferred bank. Cheques on France and Germany accepted at same rates as bank notes, also bons de poste.

Telegraphic Address:—"R-gardless, London."

Code:—5th Edition, A B C.

Telephone:—579 Sydenham.

Nearest Railway Station:—"Crystal Palace" (L.B. & S.C. or S.E. & C. Ry.).

Correspondence:—All European languages. All correspondence despatched in plain envelopes.

Terms:—Postage and Registration extra. Stamps can be interleaved with tissue paper to prevent sticking together in post. 1d. each letter.

Condition:—All stamps are guaranteed genuine and in fine condition, well-centred; if used, lightly cancelled; if unused, mint with original gum. All stamps offered to us must conform to this description.

Publications:—A list of our albums, catalogues, journals, etc., may be obtained free on application.

If you want to sell, separate the stamps into (i.) current issues of British Colonies, which should be priced according to the list in E.W.S.N. (column i.), and (ii.) obsolete issues, our cash buying prices for which are published periodically in Ewen's Stamp Quotations (4d. post free.) Unless clients specially request that a cheque be remitted, the amount of our purchase will be placed to the credit of their deposit account.

If you want to buy, draw a circle round the price of the stamps desired (column ii.), write your name at top of page and send the list (or the pages marked) to us entire, or it is sufficient to give us the name of the country and index-numbers of stamps desired.

If you want to exchange, observe same conditions.

British South Africa.

Surcharged "RHODESIA."

(This issue is only provisional; we understand that new stamps with "Rhodesia" engraved will appear later this year.)

½d., 1d., 2d., 2½d., 3d., 4d., 6d., 1/-, mint set 2/11; blocks, 11/8.
5d. on 6d., 7½d. on 2/6, 10d. on 3/-, mint set 2/3; blocks, 8/10.
2/- on 5/- mint, 2/4; block, 9/4.
2/6, 3/- and 5/- mint, 12/3; blocks, 49/-.
7/6 mint, 8/9; block, 35/-.
10/- mint, 11/8; block, 46/8.
£1 mint, 23/4; block, 93/4.
Complete set of 18, mint, 63/6; blocks, 254/-.
½d. per dozen, 7d.; entire sheet of 60, 2/11.
1d. " 1/2; " " 5/10.
2d. " 2/4; " " 11/8.

NOTE.—The trade can be supplied at 1/1 per 1/- (less than 10%), if cash is sent in advance.

CRETE SURCHARGED GREECE.

Complete Set of the Scarce Provisionals.
1, 1, 2/20, 2/20, and 5/20 lepta, mint set 3/6; blocks, 14/-.

First Surcharge in Black.

1, 2 lepta, mint, 1d.; blocks, 3d.; per dozen sets, 7d.; per 100 sets, 4/6; set of two entire sheets with delta and inverted sigma errors, 6/6.
1l. to 1dr., mint set of eight, 2/1.
2, 3, 5dr., mint 9/4.
1l. to 1dr., postage due, mint 2/2.

Second Surcharge in Red.

2 lepta, mint ½d.; block, 2d.; dozen, 4d.
5 " mint 1d.; block, 3d.; dozen, 8d.

Third Surcharge in Black (Lithographed).
1 drachma, mint 1/-; block, 4/-.
5 " Further supply due in few days at 4/8.

FR. MARTINIQUE.

20c. to 1gr., 1909 issue, mint set of nine, 3/5½; blocks, 13/10.
2f., mint, 1/11; block, 7/8.
5f., mint, 4/7.
5, 10c., mint, set of two, 2d.

BRAZIL.

10 to 5000 reis, mint set of twelve, 15/6.
100 Reis Exhibition, 100 Reis Jubilee, mint set of two, 5d.; blocks, 1/8.

U.S.A.

2c. red, 1908 issue, mint, 1½d.; block, 5d.
13c. blue-green " " " 7½d.
10c. Special Delivery, mint, 6d.
1c. green, imperf., mint 1d.; block 4d.
2c. Lincoln, imperf., mint, 2d.; block 8d.
5c. blue, imperf., mint 3d.; block 1/-.
3c. lilac, imperf., mint, 2½d.; block, 10d.

INDIA C.E.F.

"Postage & Revenue."
1 anna, rose, mint, 2d.; block, 8d.

PAPUA.

½d. green, large surcharge, wmk. narrow rosettes, mint, 4d.; block, 1/4; sheet of 30, mint, full margins, 10/-.

TONGA.

½ to 1/-, current, mint set of eleven, 5/2½d.
2/- current, mint, 2/4.
2/6 " " 2/11.
5/- " " 5/10.

NEW ZEALAND.

4d., perf. 14×13½, presumably obsolete, as this value is chronicled this week as having been issued perf. 14×15, only a few left, 9d. each; mint block, 3/0.

CANADA, QUEBEC CENTENARY.

Complete mint set, 3/9; blocks, 15/-.
Set, ½, 1, 2c., mint, 4d.; block, 1/4; dozen sets, 3/11.
½c., mint, 1/- per dozen. Sheet of 100, 7/6.

FR. MARTINIQUE.

20c. to 1fr. 1909 issue, mint set of nine, 3/5½.
2fr. mint, 1/11.
5fr. " 4/7.

AUSTRALIAN COMMONWEALTH.

5/- postage due, new type, Crown A, perf. 11¼×11, mint, 5/10; block, 23/4.

ST. PIERRE and MIQUELON.

1f. current issue, mint, 1/-.
2f. " " " 1/11.
5f. " " " 4/8.

COLONIA ERITREA.

5c. new design, surcharged Colonia Eritrea, mint, 1d.; block, 3d.; dozen, 7d.

ITALIAN LEVANT.

10 Para on 5c. mint, 1d.; block, 3d.; dozen, 7d.;
20 Para on 10c. mint, 1½d.; block, 6d.;
dozen, 1/2; " 30 Para 30" in violet on 15c. grey (now obsolete), mint, 6d.;
block, 2/-.
Set 10, 20, 30 para, mint, 8½d.

SWITZERLAND.

2c. bistre, mint, ½d.; per dozen, 3d.
3c. violet, mint, ½d.; per dozen, 5d.
5c. green, mint, 1d.; per dozen, 7d.
10c. new design, mint, 1½d.; block, 5d.; per dozen, 1/2.
1f., 1908 issue, mint, 11½d.; block, 3/10.
2, 3, 5, 10, 20, 25, 30, 40c., mint set of eight, 1/4.
3f. brown, new design, mint 2/10.

BELGIAN CONGO.

The New Surcharged Issue.
10, 15, 25, 40, 50c., 1f., pictorial stamps, mint set, 2/6; blocks, 10/-.
3½f., mint, 3/5.
5f. " 4/10.

VICTORIA.

2½d., perf. 12½, Crown A, mint, 3d.; block, 1/-.

STANLEY GIBBONS' CATALOGUE.

Part II., 1909 edition, 2/10 post free.
Part I., 1909 edition, 2/9 post free.

COLONIAL OFFICE JOURNAL.

April 1909, now ready, 1/9 post free.

QUOTATIONS 30. 4d. post-free.

LATEST ARRIVALS.

BELGIUM.

30c. blue. Postage Due, mint, 3½d.; block, 1/2.

NEW HEBRIDES CONDOMINIUM.

The Rare ½d. Single.
Nearly sold out. No blocks left.
½d. King's Head, single wmk., mint, 20/-.

GRENADA.

10 King's Head, multiple wmk., ordinary paper, Cat. 80/-; mint, 35/-; block, 140/-.

PAPUA.

Surcharged on B.N.G.
2½d. small surcharge, horizontal wmk. (wide rosettes), thick paper, Cat. 5/-; ultra-marine, mint, only 10d.; dark blue, mint, 1/-; blocks at same rate.

BRITISH NEW GUINEA.

1d. to 1/-, set of seven, thick paper, vertical wmk. (narrow rosettes); Cat. 60/3; mint, 20/-.

CAYMAN ISLANDS.

½d. brown.
Mint, ½d.; block, 2d.; dozen, 5d.; per pane of 60, 2/-; 3/- per 100.

DUTCH INDIES.

7½, 17½, 22½c. surcharged Java; 7½, 17½, 22½c. surcharged Buiten Bezit, mint set of six, 2/2; blocks, 8/8.

TASMANIA.

1/- Queen's Head, Crown A, p. 12½×11, mint, 7/6.
1/- " p. 11, mint, 2/6.

BR. GUIANA.

24c. blue and green, multiple wmk., chalky paper, pale shade, mint, 1/2; block, 4/8.

CAYMAN IS.

½ brown, multiple wmk., ordinary paper, mint, ½d.; per dozen, 6d.

NEW HEBRIDES CONDOMINIUM.

Surcharged on Fiji Islands King's Head.
1d. multi. 4d.; blocks, 1/4; dozen, 4/-
1d. " 3d.; " 1/-; " 3/-
2d. single 6d.; " 2/-; " 6/-
2½d. " 8d.; " 2/8; " 8/-
5d. " 1/6; " 6/-; " 18/-

SET OF SIX, ½d., 1d., 2d., 2½d., 5d., 6d. mint, 6/6.

INDIA.

10K. green and red, King's Head, mint, 15/7.
15K. blue and sage-green, King's Head, mint, 23/4.

NEW ZEALAND.

3d. NZ and Star, p. 14×15, mint, 3½d.; block, 1/2.

Rabha State.

SURCHARGED ON INDIA.

½ to 12as., King's Head, mint set of nine, 3/7; blocks, 14/4; 1r., King, mint 1/7; block, 6/4.
1a. King, mint 1½d.; per dozen, 1/2.
½a., King, Postage and Revenue, mint 1d.; block, 2½d.; per dozen, 7d.
¼a. to 1r., King's Head, Service, mint set of six, 5/3 (catalogued 16/3 by Gibbons); blocks, 21/-.
¼a. King, Service, Postage and Revenue, mint 1d.; per dozen, 10d.
1a. King, Service, Postage and Revenue, mint 2d.; per dozen, 1/6.
2as. King, Service, mint set of two shades, 1/-.
8as. King, Service, mint set of two shades, 2/8.

Ewen's Quotations for Current Postage Stamps

This List is constantly being added to and altered, the older stamps being deleted in order to make room for the new.
The dagger † signifies that our New Issue distribution is not yet finished.

UNUSED STAMPS ONLY (except where noted) 1st COLUMN, BUYING PRICES; 2nd COLUMN, SELLING PRICES.

Buy	Sell	BARBADOS—continued.		BRIT. S. AFRICA—continued.		Ceylon.		E. Africa & Uganda Prot.		GIBRALTAR—continued.	
Altutaki (N.Z.).		Overprinted		1903. King's Head.		1903. King's Head.		1903. King's Head.		Crown CA mult., ord.	
Crown paper, p. 14.		"Kingston Relief Fund."		Wmk. Crown CA.		Wmk. Crown CA.		Wmk. Crown CA.		Crown CA mult., chalky.	
301 PZ 1/4 grn	1d	338 AS 1d on 2d	2d	316 AU 3d lilac	3d	301 KS 2c brn	3d	301 KS 1/4 grn	6d	322 KN 1/4 grn	2d
302 PZ 1d rose	1d	339 AS level stop	2/0	317 AU 4d grn	5d	302 KS 3c grn	3d	302 KS 1a bi-col	5d	323 KN 1d on red	2d
Crown paper, p. 11.		340 AS no stop	1/3	318 AU 6d lil	7d	303 KS 4c yel	4d	303 KS 2a viol	1/6	324 KN 1d rose	5d
303 PZ 2 1/2 blue	2 1/2	341 AS 1d on 2d inv.	8d	320 AU 2/6 grey	2/9	304 KS 5c lil	4d	304 KS 2 1/2 blue	3/0	325 KN 2 1/2 bi-col	1 1/2
304 PZ 2 1/2 dark blue	2 1/2	342 AS level stop	2/6	321 AU 3/1 viol	3/3	305 KS 6c rose	9d	305 KS 3a bi-col	2/0	326 KN 6d lilac	10d
305 PZ 3d brn	4d	343 AS no stop	1/6	322 AU 7/6 blk	8/2	306 KS 12c grn	9d	306 KS 4a "	3/0	327 KN 1 1/2 bi-col	1 1/2
306 PZ 6d rose	6d	(if complete set of six, unused, 7/6)		323 AU 10/- grn	10/10	307 KS 15c blue	1/3	307 KS 5a "	6/0	328 KN 2/- "	2/0
307 PZ 1/- red	1/2	Bechuanaland.		324 AU 10/- grn	10/10	308 KS 25c brn	2/0	308 KS 8a "	4/6	329 KN 4/- "	4/8
308 PZ 1/- orange	1/6	1904. On Great Britain.		325 AU £1 lil	21/8	309 KS 30c viol	1/0	Wmk. Crown CC.		332 KN £1 on red	20/0
309 PZ 1/- no stop	5/0	304 KO 1d green		326 AU £2 red	43/4	310 KS 75c blue	3/6	309 KC 1r grn	4/0	333 KN 1d on red	2d
Antigua.		305 KO 1d red		327 AU £10 lil	210/0	311 KS 1r 50c grey	10/0	310 KC 2r viol	3/9	334 KN 2d bi-col	2d
1903. Arms or King's Head.		306 KO 2 1/2 blue		328 AU £20 or	£21	312 KS 2r 25c.	25/0	311 KC 3r bi-col	4/6	335 KN 2 1/2 on blue	4d
Wmk. Crown CC.		307 KO 1/2 yel-grn		1905. Victoria Falls. No Wmk.		Crown CA mult., ord.		312 KC 4r	7/8	336 KN 5d lilac	6d
301 AC 1d bi-col	1d	Bermuda.		329 PU 1d red	1d	313 KM 2c brn	3d	313 KC 5r	15/0	337 KN 1 1/2 bi-col	1 1/2
302 AC 1d	1 1/2	1902. Dockyard.		330 PU 2 1/2 blue	2 1/2	314 KM 3c grn	4d	314 KC 10r	17/6	338 KN 2/-	2/0
303 AC 2d	2d	Wmk. Crown CA.		331 PU 5d lake	5d	315 KM 4c yel	3d	315 KC 20r	27/0	339 KN 4/-	4/8
304 AC 2 1/2	9d	302 PS 1d bi-col		332 PU 1/- grn	1/0	316 KM 5c lil	1 1/2	316 KC 50r	74/0	340 KN £1 on red	20/0
305 AC 3d	3d	303 PS 1d		333 PU 2/6 blk	2/6	317 KM 6c rose	1 1/2	Same, toned paper.		341 KN 1r grn	10/0
306 AC 6d	6d	304 PS 3d		334 PU 5/- viol	5/0	318 KM 12c grn	2d	Crown CA mult., ord.		342 KN 1r viol	15/0
307 AC 1/-	1/6	Crown CA mult., ord. paper.		Surcharged "Rhodesia."		319 KM 15c blue	2 1/2	319 KC 1r grn	10/0	343 KN 2r viol	
308 AC 2/-	2/0	312 PM 1/2 lil & brn		336 AU 1/4 grn	1d	320 KM 25c yel	4d	Crown CA mult., ord.		344 KN 2a blue	
309 AC 2/6	2/11	313 PM 1/2 bi-col		337 AU 1d rose	1d	321 KM 30c lil	5d	320 KM 1a bi-col	5d	345 KN 2a viol	
310 KC 5/-	6/0	314 PM 1d all rose		338 AU 2d brn	2d	322 KM 75c blue	1/0	321 KM 2a viol	8d	346 KN 2 1/2 blue	
4.07. Crown CC. chalky.		315 PM 1/2 all green		339 AU 2 1/2 blue	3d	323 KM 1r 50c grey	2/0	322 KM 2 1/2 blue	5d	347 KN 3a bi-col	
311 AX 1d bi-col	1d	316 PM 1d all rose		340 AU 3d lilac	3d	324 KM 2r 25c brn	3/0	323 KM 3a bi-col	10d	348 KN 4a "	
312 AX 2 1/2	8d	317 PM 1d all green		341 AU 4d grn	5d	Crown CA mult., chalky.		324 KM 4a "	1/6	349 KN 5a "	
313 AX 1/-	2/3	318 PM 1d all rose		342 AU 5d on 6d lil	6d	With value in figures.		325 KM 5a "	1/3	350 KN 6a "	
314 AX 5/-	5/10	319 PM 1d all rose		343 AU 6d lilac	7d	325 KM 5c lilac	3d	326 KM 6a "	2/0	Crown CC. chalky.	
Crown CA., mult., ord. (thick).		320 PM 1d all rose		344 AU 7d on 2/6 grey	9d	326 KM 6c rose	1d	327 KM 1r green	3/0	Crown CA mult., chalky.	
315 AM 1d all grn	not iss.	321 PM 1d all rose		345 AU 10d on 3/-	1/0	327 KM 75c blue	1/0	328 KM 10r. bi-col	14/6	329 KN 1a bi-col	
316 AM 1d all rose	"	322 PM 1d all rose		346 AU 1/- yellow	1/2	328 KM 15c blue	2 1/2	330 KN 1a bi-col	3d	331 KN 2a viol	
317 AM 2 1/2 all blue	2 1/2	323 PM 1d all rose		347 AU 2/- on 5/- oran	2/4	329 KM 25c viol	6/0	332 KN 3a bi-col	2 1/2	332 KN 3a bi-col	
Crown CA., mult., chalky.		324 PM 1d all rose		348 AU 2/6 grey	2/11	"ON SERVICE."		333 KN 4a bi-col	8d	333 KN 4a bi-col	
321 AN 1/- bi-col	1/0	325 PM 1d all rose		349 AU 3/- lilac	3/6	1903 King's Head.		334 KN 5a "	10d	334 KN 5a "	
1.06. Wmk. Crown A.		326 PM 1d all rose		350 AU 5/- orange	5/10	Wmk. Crown CA.		335 KN 6a "	1/6	335 KN 6a "	
p. 11 1/2, 12 w 11.		327 PM 1d all rose		351 AU 7/6 black	8/9	Chamba on India.		336 KN 7a "	1/7	336 KN 7a "	
TYPE II.		328 PM 1d all rose		352 AU 10/- green	11/8	King's Head.		337 KN 8a "	1/7	337 KN 8a "	
339 FA 1d grn	4d	329 PM 1d all rose		353 AU £1 lilac	23/4	King's Head.		338 KN 9a "	1/7	338 KN 9a "	
340 FA 1d	1 1/2	330 PM 1d all rose		(New Issue "Rhodesia" expected end of 1909)		King's Head.		339 KN 10a "	1/7	339 KN 10a "	
341 FA 2d	2 1/2	331 PM 1d all rose		Brunei.		King's Head.		340 KN 11a "	1/7	340 KN 11a "	
343 FA 4d	6d	332 PM 1d all rose		1899. Ship.		King's Head.		341 KN 12a "	1/7	341 KN 12a "	
Wmk. Crown A, p. 11 x 1 1/2.		333 PM 1d all rose		Wmk. Crown CA.		King's Head.		342 KN 13a "	1/7	342 KN 13a "	
359 FA 2d grn	1d	334 PM 1d all rose		1899. Ship.		King's Head.		343 KN 14a "	1/7	343 KN 14a "	
342 FA 3d p 1 1/2 x 1 1/2	4d	335 PM 1d all rose		Wmk. Crown CA.		King's Head.		344 KN 15a "	1/7	344 KN 15a "	
345 FA 4d p 1 1/2	4d	336 PM 1d all rose		1899. Ship.		King's Head.		345 KN 16a "	1/7	345 KN 16a "	
344 FA 6d p 1 1/2 x 1 1/2	6d	337 PM 1d all rose		Wmk. Crown CA.		King's Head.		346 KN 17a "	1/7	346 KN 17a "	
8.07. Double-lined Crown A.		338 PM 1d all rose		1899. Ship.		King's Head.		347 KN 18a "	1/7	347 KN 18a "	
p. 11 1/2 x 11.		339 PM 1d all rose		Wmk. Crown CA.		King's Head.		348 KN 19a "	1/7	348 KN 19a "	
352 FA 1d grn	4d	340 PM 1d all rose		1899. Ship.		King's Head.		349 KN 20a "	1/7	349 KN 20a "	
353 FA 1d	1/0	341 PM 1d all rose		Wmk. Crown CA.		King's Head.		350 KN 21a "	1/7	350 KN 21a "	
354 FA 2d	1/6	342 PM 1d all rose		1899. Ship.		King's Head.		351 KN 22a "	1/7	351 KN 22a "	
355 FA 4d	1/0	343 PM 1d all rose		Wmk. Crown CA.		King's Head.		352 KN 23a "	1/7	352 KN 23a "	
356 FA 6d	1/6	344 PM 1d all rose		1899. Ship.		King's Head.		353 KN 24a "	1/7	353 KN 24a "	
TYPE III.		345 PM 1d all rose		Wmk. Crown CA.		King's Head.		354 KN 25a "	1/7	354 KN 25a "	
361 FA 1/- grn	1/0	346 PM 1d all rose		1899. Ship.		King's Head.		355 KN 26a "	1/7	355 KN 26a "	
362 FA 2/-	not iss.	347 PM 1d all rose		Wmk. Crown CA.		King's Head.		356 KN 27a "	1/7	356 KN 27a "	
363 FA 5/-	5/0	348 PM 1d all rose		1899. Ship.		King's Head.		357 KN 28a "	1/7	357 KN 28a "	
364 FA 10/-	not iss.	349 PM 1d all rose		Wmk. Crown CA.		King's Head.		358 KN 29a "	1/7	358 KN 29a "	
365 FA 20/-	"	350 PM 1d all rose		1899. Ship.		King's Head.		359 KN 30a "	1/7	359 KN 30a "	
Bahamas.		351 PM 1d all rose		Wmk. Crown CA.		King's Head.		360 KN 31a "	1/7	360 KN 31a "	
1901. Queen's Staircase.		352 PM 1d all rose		1899. Ship.		King's Head.		361 KN 32a "	1/7	361 KN 32a "	
Wmk. Crown C., thick paper.		353 PM 1d all rose		Wmk. Crown CA.		King's Head.		362 KN 33a "	1/7	362 KN 33a "	
300 PC 1d bi-col	1 1/2	354 PM 1d all rose		1899. Ship.		King's Head.		363 KN 34a "	1/7	363 KN 34a "	
Wmk. Crown CC., thin paper.		355 PM 1d all rose		Wmk. Crown CA.		King's Head.		364 KN 35a "	1/7	364 KN 35a "	
301 PC 1d bi-col	1d	356 PM 1d all rose		1899. Ship.		King's Head.		365 KN 36a "	1/7	365 KN 36a "	
302 PC 5d	5d	357 PM 1d all rose		Wmk. Crown CA.		King's Head.		366 KN 37a "	1/7	366 KN 37a "	
303 PC 2/-	2/0	358 PM 1d all rose		1899. Ship.		King's Head.		367 KN 38a "	1/7	367 KN 38a "	
304 PC 3/-	3/0	359 PM 1d all rose		Wmk. Crown CA.		King's Head.		368 KN 39a "	1/7	368 KN 39a "	
1902. King's Head.		360 PM 1d all rose		1899. Ship.		King's Head.		369 KN 40a "	1/7	369 KN 40a "	
Wmk. Crown CA.		361 PM 1d all rose		Wmk. Crown CA.		King's Head.		370 KN 41a "	1/7	370 KN 41a "	
305 KS 1d rose	3d	362 PM 1d all rose		1899. Ship.		King's Head.		371 KN 42a "	1/7	371 KN 42a "	
306 KS 2 1/2 blue	6d	363 PM 1d all rose		Wmk. Crown CA.		King's Head.		372 KN 43a "	1/7	372 KN 43a "	
307 KS 4d yel	5d	364 PM 1d all rose		1899. Ship.		King's Head.		373 KN 44a "	1/7	373 KN 44a "	
308 KS 6d brn	7d	365 PM 1d all rose		Wmk. Crown CA.		King's Head.		374 KN 45a "	1/7	374 KN 45a "	
309 KS 1/- bi-col	1/2	366 PM 1d all rose		1899. Ship.		King's Head.		375 KN 46a "	1/7	375 KN 46a "	
(a) pale shade	1/2	367 PM 1d all rose		Wmk. Crown CA.		King's Head.		376 KN 47a "	1/7	376 KN 47a "	
310 KS 5/- bi-col	5/10	368 PM 1d all rose		1899. Ship.		King's Head.		377 KN 48a "	1/7	377 KN 48a "	
311 KS £1	23/4	369 PM 1d all rose		Wmk. Crown CA.		King's Head.		378 KN 49a "	1/7	378 KN 49a "	
Crown CA mult., ord.		370 PM 1d all rose		1899. Ship.		King's Head.		379 KN 50a "	1/7	379 KN 50a "	
312 KM 1d green	4d	371 PM 1d all rose		Wmk. Crown CA.		King's Head.		380 KN 51a "	1/7	380 KN 51a "	
313 KM 1d rose	1 1/2	372 PM 1d all rose		1899. Ship.		King's Head.		381 KN 52a "	1/7	381 KN 52a "	
314 KM 2 1/2 blue	2 1/2	373 PM 1d all rose		Wmk. Crown CA.		King's Head.		382 KN 53a "	1/7	382 KN 53a "	
315 KM 4d yellow	not iss.	374 PM 1d all rose		1899. Ship.		King's Head.		383 KN 54a "	1/7	383 KN 54a "	
Barbados.		375 PM 1d all rose		Wmk. Crown CA.		King's Head.		384 KN 55a "	1/7	384 KN 55a "	
1892. Arms. Wmk. Crown CA.		376 PM 1d all rose		1899. Ship.		King's Head.		385 KN 56a "	1/7	385 KN 56a "	
301 AS 1d bi-col	4d	377 PM 1d all rose		Wmk. Crown CA.		King's Head.		386 KN 57a "	1/7	386 KN 57a "	
302 AS 1d grn	4d	378 PM 1d all rose		1899. Ship.		King's Head.		387 KN 58a "	1/7	387 KN 58a "	
303 AS 1d rose	2 1/2	379 PM 1d all rose		Wmk. Crown CA.		King's Head.		388 KN 59a "	1/7	388 KN 59a "	
304 AS 2d bi-col	6d	380 PM 1d all rose		1899. Ship.		King's Head.		389 KN 60a "	1/7	389 KN 60a "	
305 AS 2 1/2 blue	5d	381 PM 1d all rose		Wmk. Crown CA.		King's Head.		390 KN 61a "	1/7	390 KN 61a "	
306 AS 5d brn	8d	382 PM 1d all rose		1899. Ship.		King's Head.		391 KN 62a "	1/7	391 KN 62a "	
307 AS 6d bi-col	10d	383 PM 1d all rose		Wmk. Crown CA.		King's Head.		392 KN 63a "	1/7	392 KN 63a "	
308 AS 8d	1/2	384 PM 1d all rose		1899. Ship.		King's Head.		393 KN 64a "	1/7	393 KN 64a "	
309 AS 10d	1/0	385 PM 1d all rose		Wmk. Crown CA.		King's Head.		394 KN 65a "	1/7	394 KN 65a "	
311 AS 2/6 lil & grn	3/6	386 PM 1d all rose		1899. Ship.		King's Head.		395 KN 66a "	1/7	395 KN 66a "	
Crown CA multiple.		387 PM 1d all rose		Wmk. Crown CA.		King's Head.		396 KN 67a "	1/7	396 KN 67a "	
313 A. 1 1/2 bi-col	4d	388 PM 1d all									

Table listing stamps from G.W.A. on India, Hong Kong, India, and Johore. Includes details like '1902. King's Head', 'Wmk. Star, ordinary p.', and various denominations.

Table listing stamps from Johore, King Edward VII. Land, Labuan, Lagos, Leeward Islands, Levant on Gt. Britain, and Malay States. Includes details like 'Overprinted "Straits Settlements"', '1904. King's Head', and '1900. Tiger'.

Table listing stamps from Maldives, Malta, Mauritius, Montserrat, and New Hebrides. Includes details like '1906. On Ceylon King's Head', '1899. Pictorial', and '1903. Arms or King's Head'.

Table listing stamps from Morocco Agencies on Gibraltar, Morocco Agencies on Great Britain, Nabha on India, Natal, and New South Wales. Includes details like '1903. King's Head', '1902. King's Head', and 'Printed in Colony'.

Table listing stamps from North Borneo, Northern Nigeria, Nyasaland, Orange River, and Papua. Includes details like '1897. Pictorial or Arms', '1902. King's Head', and 'Surcharged on B.N. Guinea'.

Table listing stamps from New Zealand, Niue (N.Z.), and various other stamps. Includes details like 'Printed in Colony', 'Small design, p. 14', and 'With various Overprints'.

PAPUA—continued.
PERMANENT DESIGN.
 1907. Wmk. Crown A, p. 11.
 355 PA 3d grn & blk 1d
 356 PA 1d red & blk 1d
 357 PA 2d lil 2d
 358 PA 2d blue 2d
 359 PA 4d brn 4d
 360 PA 6d grn 6d
 361 PA 1/2 yel 1/0
 362 PA 2/6 brn 2/6
 363 PA 1d grn & blk 1d
 364 PA 2d lil & blk 2d
 365 PA 2d blue & blk 2d
 366 PA 4d brn & blk 4d
 367 PA 6d grn & blk 6d
 368 PA 1/2 yel & blk 1/0
 369 PA 2/6 brn & blk 2/6
P. 124.
 373 PA 2d lil & blk 2d
 374 PA 2d blue & blk 2d
 375 PA 4d brn & blk 4d
 376 PA 6d green 6d
Inserted wmk.
 381 PA 2d lil & blk 2d
 382 PA 2d blue & blk 2d
 383 PA 4d brn & blk 4d
 384 PA 6d grn & blk 6d
Punctured "O.S."
 387 PA 4d ?
 389 PA 2d lil & blk

Patiala on India.
King's Head.
 301 KO 2a grey 3d
 302 KO 2a grn 3d
 303 KO 1a rose 1d
 304 KO 2a viol 2d
 305 KO 3a oran 3d
 306 KO 4a grn 4d
 307 KO 6a yel 6d
 308 KO 8a viol 8d
 309 KO 12a on red 1/0
 310 KO 1r bi-col 1/4
King's Head, Service.
 311 KO 1a grn 1d
 312 KO 1a rose 2d
 313 KO 2a viol 4d
 314 KO 3a oran 1/0
 315 KO 4a grn 8d
 316 KO 8a viol 1/0
 317 KO 1r bi-col 2/6
 318 KO 1a P & R not iss.
 319 KO 1a " " not iss.

Penrhyn Islands (N.Z.)
No wmk., perf. 11.
 302 PU 2d blue 4d
 309 IU 3d p 11 2/0
Crown paper.
 304 PZ 4d p 14 1d
 305 PZ 1d p 14 2d
 306 PZ 3d p 11 3d
 307 PZ 6d p 11 7d
 308 PZ 1/2 p 11 red 1/0
 (a) orange 1/0

Queensland.
Wmk. Crown A, p. 124.
 321 QA 4d green 4d
 322 QA 1d red 1d
 323 QA 2d blue 2d
 324 QA 2d on blue not iss.
 325 QA 3d brn 3d
 326 QA 4d yel 4d
 327 QA 5d brn not iss.
 328 QA 6d grn 6d
 329 QA 8d bi-col 9d
 330 QA 1/2 lilac not iss.
 331 QA 2/2 grn 2/2
 332 QA 2/6 red 2/9
 333 QA 5/2 rose 5/5
 334 QA 10/2 brn 10/10
 335 QA 1/2 grn 2/18
New design, plain forehead.
 336 QA 2d blue 2d
OFFICIAL (USED).
 340 4d green
 341 1d red
 342 2d blue
 343 2d
 344 3d brown
 345 4d yellow
 346 5d brown
 347 6d green
 348 8d bi-col
 349 1/2 lilac
 350 2/2 green
 351 2/6 red
 352 5/2 rose
 353 10/2 brown

St. Helena.
1902. King's Head.
Wmk. Crown CA.
 301 KS 4d grn 4d
 302 KS 1d rose 1d
 303 KS 2d lil 2d
 304 KS 2d blue 2d
 305 KS 2d on blue not iss.
 306 KS 3d brn 3d
 307 KS 4d yel 4d
 308 KS 6d grn 6d
 309 KS 10/2 on grn 10/0
1903. Pict. King's Head.
Wmk. Crown CC.
 303 KC 4d bi-col 4d
 304 KC 1d 1d
 305 KC 2d 2d
 306 KC 8d 8d
 307 KC 1/2 1/0
 308 KC 2/2 2/2
St. Kitts—Nevis.
1903. Two designs.
Wmk. Crown CA.
 301 PS 4d bi-col 1d
 302 PS 1d 2d
 303 PS 2d 4d
 304 PS 2d 4d
 305 PS 3d 8d
 306 PS 6d 8d
 307 PS 1/2 1/2
 308 PS 2/2 2/1
 309 PS 2/6 2/11
 310 PS 5/2 5/10
Crown CA mult., ord.
 311 PM 4d bi-col 4d
 312 PM 4d green 4d
 313 PM 1d rose 1d
 314 PM 2d bi-col 2d
 315 PM 2d 8d
 316 PM 2d blue 2d
 317 PM 3d bi-col 7d
 318 PM 6d 7d
Crown CA, mult., chalky.
 323 PN 1d bi-col 1d
 324 PN 3d 3d

St. Lucia.
1902. King's Head.
Wmk. Crown CA.
 301 KS 4d lil 4d
 302 KS 1d 5d
 303 KS 2d 1/9
 304 KS 3d 1/0
 305 KS 1/2 grn 1/9
Crown CA mult., ord.
 306 KM 4d lil 2d
 307 KM 4d grn 4d
 308 KM 1d rose 6d
 309 KM 1d rose 1d
 310 KM 2d lil 9d
 311 KM 2d blue 2d

St. Lucia—continued.
 312 KM 3d lil 3d
 313 KM 6d 1/9
 314 KM 5/2 grn 5/10
Crown CA mult., chalky.
 315 KN 4d lil 2d
 316 KN 1d 3d
 317 KN 2d 4d
 318 KN 6d 6d
 319 KN 6d 7d
 320 KN 1/2 green 1/2
St. Vincent.
1902. King's Head.
Wmk. Crown CA.
 301 KS 4d lil 2d
 302 KS 1d 3d
 303 KS 2d 4d
 304 KS 2d 9d
 305 KS 3d 7d
 306 KS 6d 1/9
 307 KS 1/2 grn 7/0
 308 KS 2/2 3/0
 309 KS 5/2 7/6
Crown CA mult., ord.
 310 KM 4d lil 4d
 311 KM 1d 4d
 312 KM 1/2 grn 3/0
Crown CA mult., chalky.
 313 KN 4d lil 2d
 314 KN 1d 2d
 315 KN 2d 3d
 316 KN 6d 6d
 317 KN 1/2 grn 1/0
 318 KN 2/2 on blue 2/0
 319 KN 5/2 on yel. 5/0
Pictorial.
Crown CA, mult., ord.
 322 PM 4d green 4d
 323 PM 1d red 1d
 324 PM 2d yellow 2d
 325 PM 2d blue 2d
 326 PM 3d violet 3d
Re-engraved die.
 329 PM 1d rose 1d
 327 PM 6d lilac 6d
 328 PM 1/2 blk on grn 1/0
Sarawak.
1899. Rajah's Head. No wmk.
 301 RU 1c bi-col 4d
 302 RU 2c grn 4d
 303 RU 3c lilac 4d
 304 RU 4c rose 2d
 305 RU 8c bi-col 2d
 306 RU 10c blue 3d
 307 RU 12c lil 5d
 308 RU 16c bi-col 5d
 309 RU 20c 6d
 310 RU 25c 7d
 311 RU 50c 1/2
 312 RU 1/2 1/2
Wmk. Quatrefoils.
 312 RU 2c grn 6d

Beychelles.
1903. King's Head.
Wmk. Crown CA.
 301 KS 2c bi-col 1d
 302 KS 3c grn 4d
 303 KS 6c rose 2d
 304 KS 12c bi-col 4d
 305 KS 15c blue 5d
 306 KS 18c bi-col 4d
 307 KS 30c 6d
 308 KS 45c 1/0
 309 KS 75c 1/6
 310 KS 1r 50c bi-col 3/6
 311 KS 2r 25c 4/0
Surcharged.
 312 KS 3c on 15c 1/0
 313 KS 3c on 18c 1/6
 314 KS 3c on 45c 9d
Crown CA mult., ord.
 315 KM 2c bi-col 4d
 316 KM 3c grn 4d
 317 KM 6c rose 2d
 318 KM 12c bi-col 2d
 319 KM 15c blue 2d
 320 KM 18c bi-col 3d
 321 KM 30c 5d
 322 KM 45c 1/0
 323 KM 75c 1/2
 324 KM 1r 50c 3/6
 325 KM 2r 25c 4/0
Sierra Leone.
1903. King's Head.
Wmk. Crown CA.
 301 KS 4d lil 3d
 302 KS 1d 4d
 303 KS 1d 6d
 304 KS 2d 1/0
 305 KS 2d 1/0
 306 KS 3d 1/0
 307 KS 4d 2/3
 308 KS 5d 1/0
 309 KS 6d 1/9
 310 KS 1/2 grn 5/6
 311 KS 2/2 10/0
 312 KS 5/2 12/0
 313 KS 20/2 on red 20/0
Crown CA mult., ord.
 314 KM 4d grn 4d
 315 KM 1d lil 6d
 316 KM 1d rose 1d
 317 KM 2d blue 2d
Crown CA mult., chalky.
 318 KN 4d lil 3d
 319 KN 1d 2d
 320 KN 1d 1d
 321 KN 2d 2d
 322 KN 3d 3d
 323 KN 4d 4d
 324 KN 5d 5d
 325 KN 6d 9d
 326 KN 6d 9d
 327 KN 1/2 grn 1/6
 328 KN 2/2 2/0
 329 KN 5/2 5/0
 330 KN 20/2 on red 2/0
New colours.
 336 KN 6d lilac not iss.
 337 KN 1/2 blk on grn not iss.
 338 KN 2/2 on blue 2/0
 339 KN 5/2 on yel not iss.

Solomon Islands.
2.07. No wmk., p. 11.
 301 PU 4d blue 3d
 302 PU 1d rose 4d
 303 PU 2d blue 6d
 304 PU 2d yellow 4d
 305 PU 5d green 1/4
 306 PU 6d brown 1/6
 307 PU 1/2 lilac 2/0

Small design, p. 14.
 308 PM 4d green 4d
 309 PM 1d red 1d
 310 PM 2d grey 2d
 311 PM 2d blue 2d
 312 PM 5d grn 5d
 313 PM 6d lilac 6d
 314 PM 1/2 blk on grn 1/0

Somaliland.
1904. King's Head.
Wmk. Crown CA.
 301 KS 4a grn 1d
 302 KS 1a bi-col 2d

SOMALILAND—continued.
 303 KS 2a viol 4d
 304 KS 2a blue 5d
 305 KS 3a bi-col 6d
 306 KS 4a 8d
 307 KS 6a 1/0
 308 KS 8a 1/4
 309 KS 12a 1/9
Wmk. Crown CC.
 310 KC 1r grn 1/4
 311 KC 2r viol 2/8
 312 KC 3r bi-col 4/0
 313 KC 5r 6/8
Crown CA mult., ord.
 314 KM 4a grn 2d
 315 KM 1a red 1d
 316 KM 1a bi-col 1d
 317 KM 2a viol 2d
 318 KM 2a blue 2d
 319 KM 3a bi-col 3d
 320 KM 4a 4d
 321 KM 6a bi-col 6d
 322 KM 8a 8d
 323 KM 12a 1/0
Crown CA mult., chalky.
 327 KN 1a bi-col 3d
 329 KN 2a violet 2d

South Australia.
Large "Postage."
Crown SA, p. 114, 124, or cd.
 317 QO 6d grn 7d
 318 QO 8d ultra 8d
 319 QO 9d rose 1/6
 320 QO 10d yel 1/0
 321 QO 12d lil (type ii.) 2/9
 322 QO 5/2 rose 5/0
 323 QO 20/2 blue 20/0
Wmk. Crown SA, p. 12 x 11 1/2.
 329 QO 5d lil 6d
Wmk. Crown A, p. 12 x 11 1/2.
 330 PA 4d green 4d
 331 PA 1d rose 1d
 332 PA 2d violet 2d
 334 PA 5d lilac 5d
Wmk. Crown A, p. 12.
 333 QA 3d grn 3d
 334 QA 4d red 4d
 335 QA 6d green 6d
 336 QA 8d blue not iss.
 337 QA 9d rose 9d
 338 QA 10d yel 10d
 339 QA 1/2 brown 1/0
 340 QA 2/6 lilac 2/0
 342 QA 10/2 green 10/0
OFFICIAL STAMPS.
Punctured "O.S." (UNUSED).
 367 4d green
 368 1d rose
 369 2d lilac
 370 2d blue
 371 3d type i.
 372 3d " ii.
 373 4d " ii.
 374 4d " ii.
 375 5d lilac
 376 6d type i.
 377 6d " ii.
 378 8d " ii.
 379 9d " ii.
 380 10d " ii.
 381 1/2 " ii.
 382 2/6 " ii.
 383 2/6 " ii.
 384 5/2 " ii.
 385 5/2 " ii.
 386 1/2 " ii.

Southern Nigeria.
1903. King's Head.
Wmk. Crown CA.
 301 KS 4d bi-col 4d
 302 KS 1d 6d
 303 KS 2d 1/6
 304 KS 2d 2/6
 305 KS 4d 1/0
 306 KS 6d 2/0
 307 KS 1/2 5/0
 308 KS 2/6 7/0
 309 KS 5/2 15/0
 310 KS 10/2 11/8
 311 KS 1/2 65/0
Crown CA mult., ord.
 312 KM 4d bi-col 3d
 314 KM 1d 4d
 316 KM 2d 2d
 317 KM 2d 2d
 319 KM 4d 5d
 320 KM 6d 1/0
 321 KM 1/2 1/4
 322 KM 2/6 3/6
 323 KM 5/2 6/0
 324 KM 1/2 25/0
Crown CA mult., chalky.
 325 KN 4d bi-col 4d
 326 KN 1d 4d
 327 KN 2d 4d
 328 KN 2d 4d
 329 KN 4d 5d
 330 KN 6d 7d
 331 KN 1/2 1/0
 332 KN 2/6 2/6
 333 KN 5/2 5/0
 334 KN 10/2 10/0
 335 KN 1/2 20/0
New colours, 1907.
 336 KM 4d green 4d
 337 KM 1d rose 1d
 338 KM 2d blue not iss.
 339 KM 2d blue not iss.
 340 KN 3d lil & brn 3d
 (New colour scheme adopted)

Straits.
1902. King's Head (No. 1).
Crown CA.
 301 KS 1c grn 1d
 302 KS 3c lil 2d
 303 KS 4c on red 3d
 304 KS 5c lil 1d
 305 KS 8c on blue 3d
 306 KS 10c on yel 9d
 307 KS 25c lil 1/6
 308 KS 30c blk 3/0
 309 KS 50c grn 3/0
 310 KS 8d grn 6/0
 311 KS 12d lil 10/0
 312 KS 15d grn 22/6
 313 KS 100 on yel 1/3
1903. King's Head (No. 2).
 314 KS 1c grn 3d
 315 KS 3c lil 4d
 316 KS 4c on red 5d
 317 KS 8c on blue 4d
Crown CA mult., ord.
 318 KM 1c grn 1d
 319 KM 3c lil 1d
 320 KM 4c on red 1d
 321 KM 5c on blue 1d
 322 KM 4c rose 1d
 323 KM 4c lilac 1d
 324 KM 5c lilac 3d
 325 KM 5c yel not iss.
 326 KM 8c on blue 6d
 327 KM 8c blue 3d
 328 KM 10c on yel 6d

STRAITS—continued.
 346 KM 10c lil on yel 3d
 324 KM 25c lil 9d
 325 KM 30c blk 2/0
 326 KM 50c grn 1/4
 327 KM 8d grn 5/0
 328 KM 15d grn 15/0
Crown CA mult., chalky.
 329 KN 1c grn 1d
 330 KN 3c lil 3d
 331 KN 4c on red 4d
 332 KN 5c lil 4d
 333 KN 8c on blue 9d
 334 KN 10c on yel 9d
 335 KN 25c lil 9d
 336 KN 30c blk 1/0
 337 KN 50c grn 1/2
 338 KN 8d grn 2/4
 339 KN 15d 4/8
 340 KN 25d 5/2
 341 KN 100 on yel not iss.
 342 KN 100 on yel not iss.
Note. Colours of all above 10c to be changed shortly.

Sudan.
1898. Camel.
Wmk. Quatrefoils single.
 301 PS 1m bi-col 1d
 302 PS 2m 3d
 303 PS 3m 1d
 304 PS 5m 3d
 305 PS 1p 4d
 306 PS 2p 6d
 307 PS 5p 2/0
 308 PS 10p 2/1
Multiple Crescent & Star.
 309 PM 1m bi-col 4d
 310 PM 2m 4d
 311 PM 3m 4d
 312 PM 5m 1d
 313 PM 1p 2d
 314 PM 2p 5d
 315 PM 5p 10/0
Same, but plate 2, fainter background.
 320 PM 4m blue 2d
 321 PM 4m red 1d
 322 PM 1p bi-col 2d
OFFICIAL STAMPS.
Sur. "OSGS."
Wmk. Quatrefoils.
 328 PS 10p 2/5
Same, wmk. Cres. & Star.
 329 PM 1m bi-col 4d
 331 PM 3m 4d
 332 PM 5m 1d
 333 PM 1p 2d
 334 PM 2p 5d
 335 PM 5p 10/0
"Army Official." Cres. & Star.
 337 PM 1m bi-col 3d
 338 PM "Official" 6/0
 339 PM Small sur 6/0
 340 PM Inv. sur 25/0
Same, wmk. Quatrefoils.
 343 PS 1m bi-col used 30/0
Surch. "Army Service."
 346 PM 1m bi-col 2/0
 347 PM 2m 2/0
 348 PM 3m 2/0
 349 PM 5m 2/0
 350 PM 1p 2/0
 351 PS 2p 5/0
 352 PS 5p 30/0
 353 PS 10p 30/0
Varieties.
 354 PM 1m spd. 14mm 1/2
 355 PM 1m inv. sur 1/2
Same, but plate 2.
 356 PM 1p bi-col 5/0
Wmk. Cres. and Star mult.
 357 PM 2p bi-col 4/0
 358 PM 5p 20/0

Tasmania.
Crown over A.
 315 PA 4d p 12 4d
 316 PA 4d p 11 4d
 317 PA 1d p 12 1d
 318 PA 1d p 11 1d
 319 PA 1d p 11 x 12 1/6
 320 PA 2d p 12 2d
 321 PA 2d p 11 2d
 322 PA 2d p 12 x 11 1/6
 323 PA 3d p 12 3d
 324 PA 3d p 11 3d
 325 PA 4d p 12 4d
 326 PA 4d p 11 4d
 327 PA 6d p 12 6d
 328 PA 6d p 11 6d
 329 PA 8d p 12 8d
 330 PA 8d p 11 8d
 331 PA 8d p 12 8d
 332 PA 8d p 11 8d
 333 PA 9d p 12 9d
 334 PA 9d p 11 9d
 335 PA 9d mixed perf 1/0
 336 QA 1/2 p 12 1/0
 337 QA 1/2 p 12 x 11 7/6
 338 QA 1/2 p 11 1/2
 339 QA 10/2 p 12 10/0
 340 QA 10/2 p 11 10/0

OFFICIAL STAMPS (USED).
Punctured "T."
 340 4d bi-col
 342 1d red
 343 2d lil
 344 2d blue
 345 3d brn
 346 4d oran
 347 9d blue
 348 10d bi-col
 352 1/2 bi-col
 353 2/6
 354 5/2
 355 10/2
 360 4d green
 361 1d red
 362 2d lilac
 363 2d ?
 364 3d brown
 365 4d oran
 366 5d blue
 367 6d rose
 368 8d brown
 369 9d blue
 370 10d bi-col
 371 1/2
 372 2/6
 373 5/2

TONGA—continued.
 309 PM 7d bi-col 9d
 310 PM 10d 1/0
 311 PM 1/2 1/2
 312 PM 2/2 2/4
 313 PM 2/6 2/11
 314 PM 5/2 5/10
Same, thinner paper. Turtle's heads pointing alternately up and down.
 315 4d blue 4d
 316 1d bi-col 1d
 317 2d 2d
 318 2d 2d

Transvaal.
1902. King's Head.
Wmk. Crown CA.
 301 KS 4d bi-col 1d
 302 KS 1d 2d
 303 KS 2d 4d
 304 KS 2d 9d
 305 KS 3d 7d
 306 KS 4d 10d
 307 KS 6d 1/0
 308 KS 1/2 grn 3/0
 309 KS 1/2 brn 2/0
 310 KS 2/2 brn 4/6
 311 KS 2/2 yel 7/6
 312 KS 2/6 bi-col 3/0
 313 KS 5/2 on yel 5/10
 314 KS 10/2 on red 10/0
 315 KS 1/2 bi-col 2/0
 316 KS 2/5 11/0
Crown CA mult., ord.
 317 KM 4d bi-col 1d
 318 KM 4d grn 1d
 319 KM 1d bi-col 2d
 320 KM 1d rose 1d
 321 KM 2d bi-col 1/0
 322 KM 2d blue not iss.
 323 KM 1/2 bi-col 1/0
 324 KM 2/2 yel 2/0
 325 KM 2/6 bi-col not iss.
 326 KM 5/2 on yel 5/0
 327 KM 10/2 on red 10/0
 328 KM 1/2 bi-col 20/0
Crown CA mult., chalky.
 333 KN 2d bi-col 2d
 334 KN 2d 3d
 335 KN 3d 3d
 336 KN 4d 4d
 337 KN 6d 6d
Error, wmk. Anchor.
 345 KA 1d rose 1/2

POSTAGE DUE.
Crown CA mult., ord.
 351 4d bi-col 2d
 352 1d 3d
 353 2d orange 4d
 354 3d bi-col 5d
 355 5d 6d
 356 6d 9d
 357 1/2 1/2

Trinidad.
1896. Britannia.
Wmk. Crown CA.
 302 BS 4d grn 4d
 303 BS 1d on red 1d
 304 BS 2d lil 4d
 305 BS 2d blue 4d
 306 BS 4d green 4d
 307 BS 8d lil & blk 10d
 308 BS 1/2 on yel 1/9
 309 BS 5/2 5/0
 310 BS 1/2 grn 20/0
Narrow O in "One."
 316 BS 1d lil 7/6
Plate 2, with fainter shading of sea and sky.
Wmk. Crown CA.
 317 BS 4d grn 4d
 318 BS 1d on red 6d
 319 BS 2d on blue 6d
 320 BS 4d grn 5d
 321 BS 1/2 on yel 1/6
Crown CA mult., ord.
 322 BM 4d grn 4d
 323 BM 1d on red 6d
 324 BM 1d rose 1d
 325 BM 2d blue 2d
Crown CA, single, chalky.
 326 BN 4d grn 4d
 327 BN 5/2 lilac 7/0
 328 BN 1/2 green 30/0
Crown CA mult., chalky.
 329 BN 4d grn 3d
 330 BN 1d on red 4d
 331 BN 2d on blue 6d
 332 BN 6d lilac 6d
 333 BN 1/2 blk on yel 1/2
 334 BN 1/2 lil on yel 1/0
 335 BN 5/2 lilac 5/10
 336 BN 1/2 green 20/0
New colours.
 338 BN 4d on yel not iss.
 339 BN 6d lilac 7/6
 340 BN 1/2 on grn 1/2

POSTAGE DUE.
Multi. wmk (used).
 341 FM 1d lilac 2d
 342 FM 2d 3d
 343 FM 3d 4d
 344 FM 4d 6d
 345 FM 5d 6d
 346 FM 6d 9d
 347 FM 8d 10d
 348 FM 1/2 1/4

Turks & Caicos Is.
1900. Ship.
Wmk. Crown CA.
 301 PS 4d grn 2d
 302 PS 1d rose 3d
 303 PS 2d brn 2d
 304 PS 2d blue 2d
 305 PS 4d yel 4d
 306 PS 6d lil 6d
 307 PS 1/2 brn 1/2
Wmk. Crown CC.
 308 PC 2/2 lil 2/0
 309 PC 3/2 red 3/0
Crown CA mult., ord.
 310 PM 4d grn 4d
 311 PM 1d red 1d
 312 PM 3d on yel 3d
 (New colour scheme adopted)

Victoria.
 The perf. given below as 12 1/2 is really 12 x 12 1/2, except in case of 4d., when it is 12 or 12 1/2.

1901. Queen's or King's Head with "Postage."
Crown over A.
 328 QA 4d p 12 (pair) 1d
 329

Ewen's Current Stamp Quotations.

Only address (no agencies): Ewen's. Ltd, 32, Palace Square, Norwood, London, S.E.

NEW ISSUES SUPPLEMENT.
No. 184 [ENTERED AT STATIONERS' HALL.]

SATURDAY, APRIL 24, 1909.

[SUPPLEMENT TO "E.W.S.N." SPECIMEN COPY FREE.]

TERMS: CASH IN ADVANCE.

Deposit Accounts:—All payments (for whatever purpose) are credited to a deposit account, and all invoices (whether for stamps, albums, subscriptions or postage, etc.), are debited to such account. This deposit account is required to be kept in credit and should not be overdrawn. The balance is returnable post free on demand.

Returns:—Stamps which are not as ordered may be returned within 10 days and their full sale price will be re-credited to deposit account.

Bank notes:—20 mark=19/6; 50 francs=39/8; 20 kronen=16/6; 20 kroner=22/-; 10 gulden=16/6; 10 roubles=21/-; U.S.A. dollar=41/-.

Cheques payable to "Ewen's Colonial Stamp Market, Ltd.," or "Ewen's, Ltd.," postal orders, etc., payable at Anerley Road Post Office but preferred blank. Cheques on France and Germany accepted at same rates as bank notes, also bons de poste.

Telegraphic Address:—"Regardless, London."

Code:—5th Edition, A B C.

Telephone:—579 Sydenham.

Nearest Railway Station:—"Crystal Palace" (L.B. & S.C. or S.E. & C. Ry.).

Correspondence:—All European languages. All correspondence despatched in plain envelopes.

Terms:—Postage and Registration extra. Stamps can be interleaved with tissue paper to prevent sticking together in post.

Condition:—All stamps are guaranteed genuine and in fine condition, well-centred; if used, lightly cancelled; if unused, mint with original gum. All stamps offered to us must conform to this description.

Publications:—A list of our albums, catalogues, journals, etc., may be obtained free on application.

If you want to sell, separate the stamps into (i.) current issues of British Colonies, which should be priced according to the list in E.W.S.N. (column i.), and (ii.) obsolete issues, our cash buying prices for which are published periodically in Ewen's Stamp Quotations (4d. post free.) Unless clients specially request that a cheque be remitted, the amount of our purchase will be placed to the credit of their deposit account.

If you want to buy, draw a circle round the price of the stamps desired (column ii.), write your name at top of page and send the list for the pages marked to us entire, or it is sufficient to give us the name of the country and index-numbers of stamps desired.

If you want to exchange, observe same conditions. Enquiries should be made in separate letters.

LATEST ARRIVALS.

MAURITIUS.

25c. green, chalky paper, single wmk., mint 5d.; block, 1/8.

SURINAME.

5c. red, 1909 issue, mint, 2½d.
5c. red, with inverted design, in pair with normal, used, 1/6.

TRAVANCORE.

cash rose, mint, ½d.; per dozen, 4d.; sheet of 84, full margin, mint, 2/-.

PANAMA.

2½c. 1909 issue, mint, 1½d.; block, 6d.
10c., surcharged "Canal Zone," 2½c., 1909 issue, mint set of two, 6d.

ANTIGUA.

2 pictorial, mint, 2/4; block, 9/4.
2½ " " 2/11; " 11/8.
2½d., all blue, multiple wmk., ordinary paper, mint 3d.; per doz., 2/11.
1. multiple wmk., chalky paper, mint 1/2; block, 4/8.

DOMINICA.

Colours to be changed shortly.
2½, multiple wmk., chalky paper, mint, 2/4; block, 9/4.
2½b. multiple wmk., chalky paper, mint, 2/11.

NABHA.

1a. "Postage," mint, 1d.; per dozen, 7d.
1a. " " 1½d.; " 1/2.

SOLOMON IS.

1½ blue, first issue, mint, 3d.; block, 1/-; per dozen, 3/-.

SWITZERLAND.

3c. brown, 1907 issue, mint, 1½d.; block, 5d.; per dozen, 1/3.

U.S.A.

2c. red, 1908 issue, mint, 1½d.; block, 5d.
10c. Special Delivery, mint, 6d.
1c. green, imperf., mint 1d.; block 4d.
2c. Lincoln, imperf., mint, 2d.; block 8d.
3c. lilac, imperf., mint, 2½d.; block, 10d.
4c. brown, imperf., mint, 3d.; block 1/-.
5c. blue, imperf., mint 3d.; block 1/-.

BELGIUM.

30c. blue. Postage Due, mint, 3½d.; block, 1/2.

GRENADA.

10/- King's Head, multiple wmk., ordinary paper, Cat. 80/-; mint, 35/-; block, 140/-.

PAPUA.

Surcharged on B.N.G.
2½d., small surcharge, horizontal wmk. (wide rosettes), thick paper, Cat. 5/-; ultra-marine, mint, only 10d.; dark blue, mint, 1/-; blocks at same rate.

British South Africa.

Surcharged "RHODESIA."

(This issue is only provisional; we understand that new stamps with "Rhodesia" engraved will appear later this year).

½d., 1d., 2d., 2½d., 3d., 4d., 6d., 1/-, mint set 2/11; blocks, 11/8.
5d. on 6d., 7½d. on 2/6, 10d. on 3/-, mint set 2/3; blocks, 8/10.
2/- on 5/- mint, 2/4; block, 9/4.
2/6, 3/- and 5/- mint, 12/3; blocks, 49/-.
7/6 mint, 8/9; block, 35/-.
10/- mint, 11/8; block, 46/8.
£1 mint, 23/4; block, 93/4.
Complete set of 18, mint, 63/6; blocks, 254/-.
½d. per dozen, 7d.; entire sheet of 60, 2/11.
1d. " 1/2; " 5/10.
2d. " 2/4; " 11/8.

NOTE.—The trade can be supplied at 1/1 per 1/- (less than 10%), if cash is sent in advance.

STRIPS OF 10, SHOWING ALL VARIETIES, CAN BE SUPPLIED at 2d. per shilling over face value. Approval Sheets of the varieties (singles only) can be sent.

CRETE SURCHARGED GREECE.

Complete Set of the Scarce Provisionals.
1, 1, 2/20, 2/20, and 5/20 lepta, mint set 3/6; blocks, 14/-.

First Surcharge in Black.

1, 2 lepta, mint, 1d.; blocks, 3d.; per dozen sets, 7d.; per 100 sets, 4/6; set of two entire sheets with delta and inverted sigma errors, 6/6.
1l. to 1dr., mint set of eight, 2/1.
2, 3, 5dr., mint 9/4.
1l. to 1dr., postage due, mint 2/2.

Second Surcharge in Red.

2 lepta, mint ½d.; block, 2d.; dozen, 4d.
5 " mint 1d.; block, 3d.; dozen, 8d.
Third Surcharge in Black (Lithographed).
1 drachma, mint 1/-; block, 4/-.
5 " Further supply due in few days at 4/8.

FR. MARTINIQUE.

20c. to 1gr., 1909 issue, mint set of nine, 3/5½; blocks, 13/10.
2f., mint, 1/11; block, 7/8.
5f., mint, 4/7.
5, 10c., mint, set of two, 2d.

BRAZIL.

10 to 5000 reis, mint set of twelve, 15/6.
100 Reis Exhibition, 100 Reis Jubilee, mint set of two, 5d.; blocks, 1/8.

INDIA C.E.F.

"Postage & Revenue."
1 anna, rose, mint, 2d.; block, 8d.

PAPUA.

½d. green, large surcharge, wmk. narrow rosettes, mint, 4d.; block, 1/4; sheet of 30, mint, full margins, 10/-.

NEW ZEALAND.

4d., perf. 14×13½, presumably obsolete, as this value is chronicled this week as having been issued perf. 14×15, only a few left, 9d. each; mint block, 3/0.

TASMANIA.

1/- Queen's Head, Crown A, p. 12½×11, mint, 7/6.
1/- " p. 11, mint, 2/6.

CAYMAN IS.

½ brown, multiple wmk., ordinary paper, mint, ½d.; per dozen, 6d.

INDIA.

10R. green and red, King's Head, mint, 15/7.
15R. blue and sage-green, King's Head, mint, 23/4.

DUTCH INDIES.

7½, 17½, 22½c. surcharged Java; 7½, 17½, 22½c. surcharged Buiten Bezit, mint set of six, 2/2; blocks, 8/8.

CANADA, QUEBEC CENTENARY.

Complete mint set, 3/9; blocks, 15/-.
Set, ½, 1, 2c., mint, 4d.; block, 1/4; dozen sets, 3/11.
¼c., mint, 1/- per dozen. Sheet of 100, 7/6.

FR. MARTINIQUE.

20c. to 1fr. 1909 issue, mint set of nine, 3/5½.
2fr. mint, 1/11.
5fr. " 4/7.

AUSTRALIAN COMMONWEALTH.

5/- postage due, new type, Crown A, perf. 11½×11, mint, 5/10; block, 23/4.

ST. PIERRE and MIQUELON.

1f. current issue, mint, 1/-.
2f. " " 1/11.
5f. " " 4/8.

COLONIA ERITREA.

5c. new design, surcharged Colonia Eritrea, mint, 1d.; block, 3d.; dozen, 7d.

ITALIAN LEVANT.

10 Para on 5c. mint, 1d.; block, 3d.; dozen, 7d.;
20 Para on 10c. mint, 1½d.; block, 6d.;
dozen, 1/2; " 30 Para 30" in violet on 15c. grey (now obsolete), mint, 6d.;
block, 2/-.
Set 10, 20, 30 para, mint, 8½d.

SWITZERLAND.

2c. bistre, mint, ½d.; per dozen, 3d.
3c. violet, mint, ½d.; per dozen, 5d.
5c. green, mint, 1d.; per dozen, 7d.
10c. new design, mint, 1½d.; block, 5d.; per dozen, 1/2.
1f., 1908 issue, mint, 11½d.; block, 3/10.
2, 3, 5, 10, 20, 25, 30, 40c., mint set of eight, 1/4.
3f. brown, new design, mint 2/10.

BELGIAN CONGO.

The New Surcharged Issue.
10, 15, 25, 40, 50c., 1f., pictorial stamps, mint set, 2/6; blocks, 10/-.
3½f., mint, 3/5.
5f. " 4/10.

STANLEY GIBBONS' CATALOGUE.

Part II., 1909 edition, 2/10 post free.
Part I., 1909 edition, 2/9 post free.

COLONIAL OFFICE JOURNAL.

April 1909, now ready, 1/9 post free.

NEW HEBRIDES CONDOMINIUM.

Surcharged on Fiji Islands King's Head.
½d. multi. 4d.; blocks, 1/4; dozen, 4/-.
1d. " 3d.; " 1/-; " 3/-.
2d. single 6d.; " 2/-; " 6/-.
2½d. " 8d.; " 2/8; " 8/-.
5d. " 1/6; " 6/-; " 18/-.

QUOTATIONS 30. 4d. post-free.

Nabha State.

SURCHARGED ON INDIA.

½ to 12as., King's Head, mint set of nine, 3/7; blocks, 14/4; 1r., King, mint 1/7; block, 6/4.
1a. King, mint 1½d.; per dozen, 1/2.
½a. to 1r., King's Head, Service, mint set of six, 5/3 (catalogued 16/3 by Gibbons); blocks, 21/-.
½a. King, Service, Postage and Revenue, mint 1d.; per dozen, 10d.
1a. King, Service, Postage and Revenue, mint 2d.; per dozen, 1/6.
2as. King, Service, mint set of two shades, 1/-.
8as. King, Service, mint set of two shades, 2/8.

Ewen's Quotations for Current Postage Stamps

This List is constantly being added to and altered, the older stamps being deleted in order to make room for the new.
The dagger † signifies that our New Issue distribution is not yet finished.

UNUSED STAMPS ONLY (except where noted) 1st COLUMN, BUYING PRICES; 2nd COLUMN, SELLING PRICES.

Buy	Sell	BARBADOS—continued.		BRIT. S. AFRICA—continued.		Ceylon.		E. Africa & Uganda Prot.		GIBRALTAR—continued.	
Aitutaki (N.Z.).		Overprinted		1903. King's Head.		1903. King's Head.		1903. King's Head.		Crown CA mult., ord.	
Crown paper, p. 14.		"Kingston Relief Fund."		1903. King's Head.		1903. King's Head.		1903. King's Head.		Crown CA mult., ord.	
301 PZ	1d grn	338 AS	1d on 2d	316 AU	3d lilac	301 KS	2c brn	301 KS	1a grn	311 KM	1d on red
302 PZ	1d rose	339 AS	level stop	317 AU	4d grn	302 KS	3c grn	302 KS	1a bi-col	312 KM	1d on red
Crown paper, p. 11.		340 AS	no stop	318 AU	6d lil	303 KS	4c yel	303 KS	2a viol	313 KM	1d rose
303 PZ	2d blue	341 AS	1d on 2d inv.	319 AU	1/- yel	304 KS	5c lil	304 KS	2a blue	314 KM	2d bi-col
304 PZ	2d dark blue	342 AS	level stop	320 AU	2/6 grey	305 KS	6c rose	305 KS	3a bi-col	315 KM	2d blue
305 PZ	3d brn	343 AS	no stop	321 AU	5/- or	306 KS	12c grn	306 KS	4a ..	316 KM	6d lilac
306 PZ	6d rose	*Complete set of six, unused, 7/6		322 AU	7/8 blk	307 KS	15c blue	307 KS	5a ..	317 KM	1/- bi-col
307 PZ	1/- red	Bechuanaland.		323 AU	10/- grn	308 KS	25c brn	308 KS	8a ..	318 KM	2/- ..
308 PZ	1/- orange	1904. On Great Britain.		324 AU	11/- lil	309 KS	30c viol	Wmk. Crown CC.		Crown CA mult., chalky.	
309 PZ	1/- no stop	304 KO	4d green	325 AU	£2 red	310 KS	75c blue	310 KS	1r grn	322 KN	4d grn
Antigua.		305 KO	1d red	326 AU	£5 blue	311 KS	1r 50c grey	311 KS	2r viol	323 KN	1d on red
.03. Arms or King's Head.		306 KO	2d blue	327 AU	£10 lil	312 KS	2r 25c.	312 KS	3r bi-col	324 KN	2d bi-col
Wmk. Crown CC.		307 KO	4d yel-grn	328 AU	£20 or	Crown CA mult., ord.		313 KS	4r ..	325 KN	2d on blue
301 AC	4d bi-col	Bermuda.		329 PU	1d red	313 KM	2c brn	314 KS	5r ..	326 KN	6d lilac
302 AC	1d ..	1902. Dockyard.		330 PU	2d blue	314 KM	3c grn	315 KS	10r ..	327 KN	1/- bi-col
303 AC	2d ..	Wmk. Crown CA.		331 PU	5d lake	315 KM	4c yel	316 KS	20r ..	328 KN	2/- ..
304 AC	2d ..	302 PS	4d bi-col	332 PU	1/- grn	316 KM	5c lil	317 KS	50r ..	329 KN	4/- ..
305 AC	3d ..	303 PS	1d ..	333 PU	2/6 blk	317 KM	6c rose	Same, toned paper.		330 KN	£1 on red
306 AC	6d ..	304 PS	3d ..	334 PU	5/- viol	318 KM	12c grn	317 KT	1r grn	331 KN	£1 on red
307 AC	1/- ..	Crown CA mult., ord. paper.		Surcharged "Rhodesia."		319 KM	15c blue	318 KT	2r viol	Colours to be changed to 3d grey, 5d purple, 1/- black on green, 2/- on blue paper, 4/- 5d	
308 AC	2/- ..	312 PM	4d lil & brn	336 AU	4d grn	320 KM	25c yel	Crown CA mult., ord.		Gold Coast.	
309 AC	2/6 ..	313 PM	4d bi-col	337 AU	1d rose	321 KM	30c lil	319 KM	1a grn	1902. King's Head.	
310 KC	5/- ..	314 PM	1d ..	338 AU	2d hrn	322 KM	75c blue	320 KM	1a bi-col	Wmk. Crown CA.	
4.07. Crown CC. chalky.		315 PM	2d ..	339 AU	2d lilac	323 KM	1r 50c grey	321 KM	2a viol	Crown CA mult., ord.	
311 AX	4d bi-col	316 PM	2d ..	340 AU	3d lilac	324 KM	2r 25c brn	322 KM	2a blue	1902. King's Head.	
312 AX	2d ..	317 PM	3d ..	341 AU	4d grn	Crown CA mult., chalky.		323 KM	3a bi-col	Wmk. Crown CA.	
313 AX	1/- ..	318 PM	4d ..	342 AU	5d on 6d lil	325 KN	5c lilac	324 KM	4a ..	Crown CA mult., ord.	
314 KX	5/- ..	319 PM	4d ..	343 AU	6d lilac	326 KM	8a ..	325 KM	5a ..	1902. King's Head.	
Crown CA mult., ord. (thick).		Unicoloured.		344 AU	7d on 2/6 grey	With value in figures.		327 KM	5c lilac	Wmk. Crown CA.	
315 AM	4d all grn	313 PM	4d all green	345 AU	10d on 3/-	331 KM	5c lilac	328 KM	8a ..	Crown CC. chalky.	
316 AM	1d all rose	314 PM	1d all rose	346 AU	1/- yellow	332 KM	6c rose	329 KM	1r green	Crown CA mult., chalky.	
317 AM	2d all blue	British Central Africa.		347 AU	2/- on 5/- oran	333 KS	3c grn	330 KN	1a bi-col	Crown CA mult., ord.	
Crown CA mult., chalky.		1903. King's Head.		348 AU	2/6 grey	334 KS	3c grn	331 KN	2a viol	Crown CA mult., ord.	
321 AN	1/- bi-col	Wmk. Crown CA.		349 AU	3/- lilac	335 KS	25c yel	332 KN	3a bi-col	Crown CA mult., chalky.	
Crown CA mult., chalky.		301 KS	1d bi-col	350 AU	5/- orange	336 KS	30c viol	333 KN	4a ..	1902. King's Head.	
Crown CA mult., chalky.		302 KS	2d ..	351 AU	7/6 black	337 KS	30c viol	334 KN	5a ..	Wmk. Crown CA.	
Crown CA mult., chalky.		303 KS	4d ..	352 AU	10/- green	Chamba on India.		335 KN	8a ..	Crown CA mult., ord.	
Crown CA mult., chalky.		304 KS	6d ..	353 AU	£1 lilac	King's Head.		336 KN	1r green	Crown CA mult., ord.	
Crown CA mult., chalky.		305 KS	1/- ..	New Issue "Rhodesia" expected end of 1903.		King's Head.		337 KN	2r viol	Crown CA mult., ord.	
Crown CA mult., chalky.		Australian Commonwealth.		Brunei.		King's Head.		338 KN	3a bi-col	Crown CA mult., ord.	
Crown CA mult., chalky.		POSTAGE DUE STAMPS.		First Issue.		King's Head.		339 KN	4a ..	Crown CA mult., ord.	
Crown CA mult., chalky.		1.06. Wmk. Crown A.		Complete set of twelve, 50/-		King's Head.		340 KN	5a ..	Crown CA mult., ord.	
Crown CA mult., chalky.		p. 11, 12 w 11.		2.07. View of Brunei.		King's Head.		341 KN	6a ..	Crown CA mult., ord.	
Crown CA mult., chalky.		TYPE II.		311 PM		King's Head.		342 KN	7a ..	Crown CA mult., ord.	
Crown CA mult., chalky.		339 FA		312 PM		King's Head.		343 KN	8a ..	Crown CA mult., ord.	
Crown CA mult., chalky.		340 FA		313 PM		King's Head.		344 KN	9a ..	Crown CA mult., ord.	
Crown CA mult., chalky.		341 FA		314 PM		King's Head.		345 KN	10a ..	Crown CA mult., ord.	
Crown CA mult., chalky.		342 FA		315 PM		King's Head.		346 KN	11a ..	Crown CA mult., ord.	
Crown CA mult., chalky.		343 FA		316 PM		King's Head.		347 KN	12a ..	Crown CA mult., ord.	
Crown CA mult., chalky.		Wmk. Crown A. p. 11 x 11 1/2.		317 PM		King's Head.		348 KN	13a ..	Crown CA mult., ord.	
Crown CA mult., chalky.		359 FA		318 PM		King's Head.		349 KN	14a ..	Crown CA mult., ord.	
Crown CA mult., chalky.		360 FA		319 PM		King's Head.		350 KN	15a ..	Crown CA mult., ord.	
Crown CA mult., chalky.		361 FA		320 PM		King's Head.		351 KN	16a ..	Crown CA mult., ord.	
Crown CA mult., chalky.		362 FA		321 PM		King's Head.		352 KN	17a ..	Crown CA mult., ord.	
Crown CA mult., chalky.		363 FA		322 PM		King's Head.		353 KN	18a ..	Crown CA mult., ord.	
Crown CA mult., chalky.		364 FA		323 PM		King's Head.		354 KN	19a ..	Crown CA mult., ord.	
Crown CA mult., chalky.		365 FA		324 PM		King's Head.		355 KN	20a ..	Crown CA mult., ord.	
Crown CA mult., chalky.		R 07. Double-lined Crown A.		325 PM		King's Head.		356 KN	21a ..	Crown CA mult., ord.	
Crown CA mult., chalky.		p. 11 1/2 x 11.		326 PM		King's Head.		357 KN	22a ..	Crown CA mult., ord.	
Crown CA mult., chalky.		352 FA		327 PM		King's Head.		358 KN	23a ..	Crown CA mult., ord.	
Crown CA mult., chalky.		353 FA		328 PM		King's Head.		359 KN	24a ..	Crown CA mult., ord.	
Crown CA mult., chalky.		354 FA		329 PM		King's Head.		360 KN	25a ..	Crown CA mult., ord.	
Crown CA mult., chalky.		355 FA		330 PM		King's Head.		361 KN	26a ..	Crown CA mult., ord.	
Crown CA mult., chalky.		356 FA		331 PM		King's Head.		362 KN	27a ..	Crown CA mult., ord.	
Crown CA mult., chalky.		TYPE III.		332 PM		King's Head.		363 KN	28a ..	Crown CA mult., ord.	
Crown CA mult., chalky.		361 FA		333 PM		King's Head.		364 KN	29a ..	Crown CA mult., ord.	
Crown CA mult., chalky.		362 FA		334 PM		King's Head.		365 KN	30a ..	Crown CA mult., ord.	
Crown CA mult., chalky.		363 FA		335 PM		King's Head.		366 KN	31a ..	Crown CA mult., ord.	
Crown CA mult., chalky.		364 FA		336 PM		King's Head.		367 KN	32a ..	Crown CA mult., ord.	
Crown CA mult., chalky.		365 FA		337 PM		King's Head.		368 KN	33a ..	Crown CA mult., ord.	
Crown CA mult., chalky.		366 FA		338 PM		King's Head.		369 KN	34a ..	Crown CA mult., ord.	
Crown CA mult., chalky.		367 FA		339 PM		King's Head.		370 KN	35a ..	Crown CA mult., ord.	
Crown CA mult., chalky.		368 FA		340 PM		King's Head.		371 KN	36a ..	Crown CA mult., ord.	
Crown CA mult., chalky.		369 FA		341 PM		King's Head.		372 KN	37a ..	Crown CA mult., ord.	
Crown CA mult., chalky.		370 FA		342 PM		King's Head.		373 KN	38a ..	Crown CA mult., ord.	
Crown CA mult., chalky.		371 FA		343 PM		King's Head.		374 KN	39a ..	Crown CA mult., ord.	
Crown CA mult., chalky.		372 FA		344 PM		King's Head.		375 KN	40a ..	Crown CA mult., ord.	
Crown CA mult., chalky.		373 FA		345 PM		King's Head.		376 KN	41a ..	Crown CA mult., ord.	
Crown CA mult., chalky.		374 FA		346 PM		King's Head.		377 KN	42a ..	Crown CA mult., ord.	
Crown CA mult., chalky.		375 FA		347 PM		King's Head.		378 KN	43a ..	Crown CA mult., ord.	
Crown CA mult., chalky.		376 FA		348 PM		King's Head.		379 KN	44a ..	Crown CA mult., ord.	
Crown CA mult., chalky.		377 FA		349 PM		King's Head.		380 KN	45a ..	Crown CA mult., ord.	
Crown CA mult., chalky.		378 FA		350 PM		King's Head.		381 KN	46a ..	Crown CA mult., ord.	
Crown CA mult., chalky.		379 FA		351 PM		King's Head.		382 KN	47a ..	Crown CA mult., ord.	
Crown CA mult., chalky.		380 FA		352 PM		King's Head.		383 KN	48a ..	Crown CA mult., ord.	
Crown CA mult., chalky.		381 FA		353 PM		King's Head.		384 KN	49a ..	Crown CA mult., ord.	
Crown CA mult., chalky.		382 FA		354 PM		King's Head.		385 KN	50a ..	Crown CA mult., ord.	
Crown CA mult., chalky.		383 FA		355 PM		King's Head.		386 KN	51a ..	Crown CA mult., ord.	
Crown CA mult., chalky.		384 FA		356 PM		King's Head.		387 KN	52a ..	Crown CA mult., ord.	
Crown CA mult., chalky.		385 FA		357 PM		King's Head.		388 KN	53a ..	Crown CA mult., ord.	
Crown CA mult., chalky.		386 FA		358 PM		King's Head.		389 KN	54a ..	Crown CA mult., ord.	
Crown CA mult., chalky.		387 FA		359 PM		King's Head.		390 KN	55a ..	Crown CA mult., ord.	
Crown CA mult., chalky.		388 FA		360 PM		King's Head.		391 KN	56a ..	Crown CA mult., ord.	
Crown CA mult., chalky.		389 FA		361 PM		King's Head.		392 KN	57a ..	Crown CA mult., ord.	
Crown CA mult., chalky.		390 FA		362 PM		King's Head.		393 KN	58a ..	Crown CA mult., ord.	
Crown CA mult., chalky.		391 FA		363 PM		King's Head.		394 KN	59a ..	Crown CA mult., ord.	
Crown CA mult., chalky.		392 FA		364 PM		King's Head.		395 KN	60a ..	Crown CA mult., ord.	
Crown CA mult., chalky.		393 FA		365 PM		King's Head.		396 KN	61a ..	Crown CA mult., ord.	
Crown CA mult., chalky.		394 FA		366 PM		King's Head.		397 KN	62a ..	Crown CA mult., ord.	
Crown CA mult., chalky.		395 FA		367 PM		King's Head.		398 KN	63a ..	Crown CA mult., ord.	
Crown CA mult., chalky.		396 FA		368 PM		King's Head.		399 KN	64a ..	Crown CA mult., ord.	
Crown CA mult., chalky.		397 FA		369 PM		King's Head.		400 KN	65a ..	Crown CA mult., ord.	
Crown CA mult., chalky.		398 FA		370 PM		King's Head.		401 KN	66a ..	Crown CA mult., ord.	
Crown CA mult., chalky.		399 FA		371 PM		King's Head.		402 KN	67a ..	Crown CA mult., ord.	
Crown CA mult., chalky.		400 FA		372 PM		King's Head.		403 KN	68a ..	Crown CA mult., ord.	
Crown CA mult., chalky.		401 FA		373 PM		King's Head.		404 KN	69a ..	Crown CA mult., ord.	
Crown CA mult., chalky.		402 FA		374 PM		King's Head.		405 KN	70a ..	Crown CA mult., ord.	
Crown CA mult., chalky.		403 FA		375 PM		King's Head.		406 KN	71a ..	Crown CA mult., ord.	
Crown CA mult., chalky.		404 FA		376 PM		King's Head.		407 KN	72a ..	Crown CA mult., ord.	
Crown CA mult., chalky.		405 FA		377 PM		King's Head.		408 KN	73a ..	Crown CA mult., ord.	
Crown CA mult., chalky.		406 FA		378 PM		King's Head.		409 KN	74a ..	Crown CA mult., ord.	
Crown CA mult., chalky.		407 FA		379 PM		King's Head.		410 KN			

Table listing stamps from Gwalior on India, Hong Kong, India, Jaipur on India, and Johore. Includes details like '1902. King's Head', 'Wmk. Star, ordinary p.', and various denominations.

Table listing stamps from King Edward VII. Land, Labuan, Lagos, Leeward Islands, and Levant on Gt. Britain. Includes details like 'Overprinted on New Zealand', 'Wmk. Crown CA', and 'Surch. Paras or Pias'.

Table listing stamps from Malay States, Maldives, Malta, Mauritius, and Montserrat. Includes details like 'Crown CA mult., ord., sideways', '1895. Arms (Key to left)', and 'Express Delivery'.

Table listing stamps from Morocco Agencies on Gibraltar, Morocco Agencies on Great Britain, Nabha on India, Natal, and Newfoundland. Includes details like '1903. King's Head', 'Wmk. Crown CA', and '1897. Cabot Series'.

Table listing stamps from New South Wales, New Zealand, and Niue (N.Z.). Includes details like 'Printed at Melbourne', 'Wmk. Crown A', and 'With various Overprints'.

Table listing stamps from North Borneo, Northern Nigeria, Nyasaland, Orange River, and Papua. Includes details like '1897. Pictorial or Arms', 'Wmk. Crown CA', and 'Surcharged on B.N. Guinea'.

PAPUA—continued. 368 PA 1d green & blk 1d 1d 369 PA 1d blue & blk 1d 1d 370 PA 1d blue & blk 1d 1d 371 PA 1d blue & blk 1d 1d 372 PA 1d blue & blk 1d 1d 373 PA 1d blue & blk 1d 1d 374 PA 1d blue & blk 1d 1d 375 PA 1d blue & blk 1d 1d 376 PA 1d blue & blk 1d 1d 377 PA 1d blue & blk 1d 1d 378 PA 1d blue & blk 1d 1d 379 PA 1d blue & blk 1d 1d 380 PA 1d blue & blk 1d 1d 381 PA 1d blue & blk 1d 1d 382 PA 1d blue & blk 1d 1d 383 PA 1d blue & blk 1d 1d 384 PA 1d blue & blk 1d 1d 385 PA 1d blue & blk 1d 1d 386 PA 1d blue & blk 1d 1d 387 PA 1d blue & blk 1d 1d 388 PA 1d blue & blk 1d 1d 389 PA 1d blue & blk 1d 1d 390 PA 1d blue & blk 1d 1d 391 PA 1d blue & blk 1d 1d 392 PA 1d blue & blk 1d 1d 393 PA 1d blue & blk 1d 1d 394 PA 1d blue & blk 1d 1d 395 PA 1d blue & blk 1d 1d 396 PA 1d blue & blk 1d 1d 397 PA 1d blue & blk 1d 1d 398 PA 1d blue & blk 1d 1d 399 PA 1d blue & blk 1d 1d 400 PA 1d blue & blk 1d 1d

ST. LUCIA—continued. 372 KM 3d lil 3d 373 KM 6d .. 1/9 374 KM 5/- grn 5/0 375 KM 1/- grn 1/2 376 KM 1/- green 1/2 377 KM 1/- green 1/2 378 KM 1/- green 1/2 379 KM 1/- green 1/2 380 KM 1/- green 1/2 381 KM 1/- green 1/2 382 KM 1/- green 1/2 383 KM 1/- green 1/2 384 KM 1/- green 1/2 385 KM 1/- green 1/2 386 KM 1/- green 1/2 387 KM 1/- green 1/2 388 KM 1/- green 1/2 389 KM 1/- green 1/2 390 KM 1/- green 1/2 391 KM 1/- green 1/2 392 KM 1/- green 1/2 393 KM 1/- green 1/2 394 KM 1/- green 1/2 395 KM 1/- green 1/2 396 KM 1/- green 1/2 397 KM 1/- green 1/2 398 KM 1/- green 1/2 399 KM 1/- green 1/2 400 KM 1/- green 1/2

SOMALILAND—continued. 303 KS 2a viol 4d 304 KS 2a blue 4d 305 KS 3a bi-col 6d 306 KS 4a .. 8d 307 KS 6a .. 1/0 308 KS 8a .. 1/4 309 KS 12a .. 2/6 310 KC 1r grn 1/4 1/7 311 KC 2r viol 2/8 3/2 312 KC 3r bi-col 4/0 4/9 313 KC 5r .. 6/8 7/11 314 KM 1a grn 1/4 2d 315 KM 1a red 1d 316 KM 2a viol 2d 4d 317 KM 2a blue 2d 3d 318 KM 3a bi-col 3d 4d 319 KM 4a .. 4d 5d 320 KM 6a bi-col 6d 7d 321 KM 8a .. 8d 10d 322 KM 12a .. 1/0 1/2 323 KM 1a bi-col 1/4 3/2 324 KM 2a violet 2d 325 KM 3a .. 3d 326 KM 4a .. 4d 327 KM 5a .. 5d 328 KM 6a .. 6d 329 KM 7a .. 7d 330 KM 8a .. 8d 331 KM 9a .. 9d 332 KM 10a .. 10d 333 KM 11a .. 11d 334 KM 12a .. 12d 335 KM 13a .. 13d 336 KM 14a .. 14d 337 KM 15a .. 15d 338 KM 16a .. 16d 339 KM 17a .. 17d 340 KM 18a .. 18d 341 KM 19a .. 19d 342 KM 20a .. 20d 343 KM 21a .. 21d 344 KM 22a .. 22d 345 KM 23a .. 23d 346 KM 24a .. 24d 347 KM 25a .. 25d 348 KM 26a .. 26d 349 KM 27a .. 27d 350 KM 28a .. 28d 351 KM 29a .. 29d 352 KM 30a .. 30d 353 KM 31a .. 31d 354 KM 32a .. 32d 355 KM 33a .. 33d 356 KM 34a .. 34d 357 KM 35a .. 35d 358 KM 36a .. 36d 359 KM 37a .. 37d 360 KM 38a .. 38d 361 KM 39a .. 39d 362 KM 40a .. 40d 363 KM 41a .. 41d 364 KM 42a .. 42d 365 KM 43a .. 43d 366 KM 44a .. 44d 367 KM 45a .. 45d 368 KM 46a .. 46d 369 KM 47a .. 47d 370 KM 48a .. 48d 371 KM 49a .. 49d 372 KM 50a .. 50d 373 KM 51a .. 51d 374 KM 52a .. 52d 375 KM 53a .. 53d 376 KM 54a .. 54d 377 KM 55a .. 55d 378 KM 56a .. 56d 379 KM 57a .. 57d 380 KM 58a .. 58d 381 KM 59a .. 59d 382 KM 60a .. 60d 383 KM 61a .. 61d 384 KM 62a .. 62d 385 KM 63a .. 63d 386 KM 64a .. 64d 387 KM 65a .. 65d 388 KM 66a .. 66d 389 KM 67a .. 67d 390 KM 68a .. 68d 391 KM 69a .. 69d 392 KM 70a .. 70d 393 KM 71a .. 71d 394 KM 72a .. 72d 395 KM 73a .. 73d 396 KM 74a .. 74d 397 KM 75a .. 75d 398 KM 76a .. 76d 399 KM 77a .. 77d 400 KM 78a .. 78d

STRAITS—continued. 346 KM 10c lil on yel 3d 347 KM 10c lil 9d 348 KM 10c lil 2/0 349 KM 10c grn 1/4 350 KM 10c grn 5/0 351 KM 10c grn 15/0 352 KM 10c grn 15/0 353 KM 10c grn 15/0 354 KM 10c grn 15/0 355 KM 10c grn 15/0 356 KM 10c grn 15/0 357 KM 10c grn 15/0 358 KM 10c grn 15/0 359 KM 10c grn 15/0 360 KM 10c grn 15/0 361 KM 10c grn 15/0 362 KM 10c grn 15/0 363 KM 10c grn 15/0 364 KM 10c grn 15/0 365 KM 10c grn 15/0 366 KM 10c grn 15/0 367 KM 10c grn 15/0 368 KM 10c grn 15/0 369 KM 10c grn 15/0 370 KM 10c grn 15/0 371 KM 10c grn 15/0 372 KM 10c grn 15/0 373 KM 10c grn 15/0 374 KM 10c grn 15/0 375 KM 10c grn 15/0 376 KM 10c grn 15/0 377 KM 10c grn 15/0 378 KM 10c grn 15/0 379 KM 10c grn 15/0 380 KM 10c grn 15/0 381 KM 10c grn 15/0 382 KM 10c grn 15/0 383 KM 10c grn 15/0 384 KM 10c grn 15/0 385 KM 10c grn 15/0 386 KM 10c grn 15/0 387 KM 10c grn 15/0 388 KM 10c grn 15/0 389 KM 10c grn 15/0 390 KM 10c grn 15/0 391 KM 10c grn 15/0 392 KM 10c grn 15/0 393 KM 10c grn 15/0 394 KM 10c grn 15/0 395 KM 10c grn 15/0 396 KM 10c grn 15/0 397 KM 10c grn 15/0 398 KM 10c grn 15/0 399 KM 10c grn 15/0 400 KM 10c grn 15/0

TONGA—continued. 309 PM 7d bi-col 9d 310 PM 10d .. 1/0 311 PM 1/- .. 1/2 312 PM 2/- .. 2/4 313 PM 2/6 .. 2/11 314 PM 5/- .. 5/10 315 PM 5/- .. 5/10 316 PM 5/- .. 5/10 317 PM 5/- .. 5/10 318 PM 5/- .. 5/10 319 PM 5/- .. 5/10 320 PM 5/- .. 5/10 321 PM 5/- .. 5/10 322 PM 5/- .. 5/10 323 PM 5/- .. 5/10 324 PM 5/- .. 5/10 325 PM 5/- .. 5/10 326 PM 5/- .. 5/10 327 PM 5/- .. 5/10 328 PM 5/- .. 5/10 329 PM 5/- .. 5/10 330 PM 5/- .. 5/10 331 PM 5/- .. 5/10 332 PM 5/- .. 5/10 333 PM 5/- .. 5/10 334 PM 5/- .. 5/10 335 PM 5/- .. 5/10 336 PM 5/- .. 5/10 337 PM 5/- .. 5/10 338 PM 5/- .. 5/10 339 PM 5/- .. 5/10 340 PM 5/- .. 5/10 341 PM 5/- .. 5/10 342 PM 5/- .. 5/10 343 PM 5/- .. 5/10 344 PM 5/- .. 5/10 345 PM 5/- .. 5/10 346 PM 5/- .. 5/10 347 PM 5/- .. 5/10 348 PM 5/- .. 5/10 349 PM 5/- .. 5/10 350 PM 5/- .. 5/10 351 PM 5/- .. 5/10 352 PM 5/- .. 5/10 353 PM 5/- .. 5/10 354 PM 5/- .. 5/10 355 PM 5/- .. 5/10 356 PM 5/- .. 5/10 357 PM 5/- .. 5/10 358 PM 5/- .. 5/10 359 PM 5/- .. 5/10 360 PM 5/- .. 5/10 361 PM 5/- .. 5/10 362 PM 5/- .. 5/10 363 PM 5/- .. 5/10 364 PM 5/- .. 5/10 365 PM 5/- .. 5/10 366 PM 5/- .. 5/10 367 PM 5/- .. 5/10 368 PM 5/- .. 5/10 369 PM 5/- .. 5/10 370 PM 5/- .. 5/10 371 PM 5/- .. 5/10 372 PM 5/- .. 5/10 373 PM 5/- .. 5/10 374 PM 5/- .. 5/10 375 PM 5/- .. 5/10 376 PM 5/- .. 5/10 377 PM 5/- .. 5/10 378 PM 5/- .. 5/10 379 PM 5/- .. 5/10 380 PM 5/- .. 5/10 381 PM 5/- .. 5/10 382 PM 5/- .. 5/10 383 PM 5/- .. 5/10 384 PM 5/- .. 5/10 385 PM 5/- .. 5/10 386 PM 5/- .. 5/10 387 PM 5/- .. 5/10 388 PM 5/- .. 5/10 389 PM 5/- .. 5/10 390 PM 5/- .. 5/10 391 PM 5/- .. 5/10 392 PM 5/- .. 5/10 393 PM 5/- .. 5/10 394 PM 5/- .. 5/10 395 PM 5/- .. 5/10 396 PM 5/- .. 5/10 397 PM 5/- .. 5/10 398 PM 5/- .. 5/10 399 PM 5/- .. 5/10 400 PM 5/- .. 5/10

VICTORIA—continued. 337 QA 3d p 11 2/6 338 QA 4d p 12 4d 339 QA 5d p 12 5d 340 QA 6d p 12 6d 341 QA 7d p 12 7d 342 QA 8d p 12 8d 343 QA 9d p 12 9d 344 QA 10d p 12 10d 345 QA 11d p 12 11d 346 QA 12d p 12 12d 347 QA 13d p 12 13d 348 QA 14d p 12 14d 349 QA 15d p 12 15d 350 QA 16d p 12 16d 351 QA 17d p 12 17d 352 QA 18d p 12 18d 353 QA 19d p 12 19d 354 QA 20d p 12 20d 355 QA 21d p 12 21d 356 QA 22d p 12 22d 357 QA 23d p 12 23d 358 QA 24d p 12 24d 359 QA 25d p 12 25d 360 QA 26d p 12 26d 361 QA 27d p 12 27d 362 QA 28d p 12 28d 363 QA 29d p 12 29d 364 QA 30d p 12 30d 365 QA 31d p 12 31d 366 QA 32d p 12 32d 367 QA 33d p 12 33d 368 QA 34d p 12 34d 369 QA 35d p 12 35d 370 QA 36d p 12 36d 371 QA 37d p 12 37d 372 QA 38d p 12 38d 373 QA 39d p 12 39d 374 QA 40d p 12 40d 375 QA 41d p 12 41d 376 QA 42d p 12 42d 377 QA 43d p 12 43d 378 QA 44d p 12 44d 379 QA 45d p 12 45d 380 QA 46d p 12 46d 381 QA 47d p 12 47d 382 QA 48d p 12 48d 383 QA 49d p 12 49d 384 QA 50d p 12 50d 385 QA 51d p 12 51d 386 QA 52d p 12 52d 387 QA 53d p 12 53d 388 QA 54d p 12 54d 389 QA 55d p 12 55d 390 QA 56d p 12 56d 391 QA 57d p 12 57d 392 QA 58d p 12 58d 393 QA 59d p 12 59d 394 QA 60d p 12 60d 395 QA 61d p 12 61d 396 QA 62d p 12 62d 397 QA 63d p 12 63d 398 QA 64d p 12 64d 399 QA 65d p 12 65d 400 QA 66d p 12 66d

Ewen's Current Stamp Quotations.

Only address (no agencies): Ewen's, Ltd, 32, Palace Square, Norwood, London, S.E.

NEW ISSUES SUPPLEMENT.
No. 185. [ENTERED AT STATIONERS' HALL.]

SATURDAY, MAY 1, 1909

[SUPPLEMENT TO "E.W.S.N. SPECIMEN COPY FREE.]

TERMS: CASH IN ADVANCE.

Deposit Accounts:—All payments (for whatever purpose) are credited to a deposit account, and all invoices (whether for stamps, albums, subscriptions or postage, etc.), are debited to such account. This deposit account is required to be kept in credit and should not be overdrawn. The balance is returnable post free on demand.

Returns:—Stamps which are not as ordered may be returned within 10 days and their full sale price will be re-credited to deposit account.

Bank notes:—20 mark=19/6; 50 francs=39/8; 20 kronen=16/6; 10 kroner=22/-; 10 gulden=16/6; 10 roubles=21/-; U.S.A. dollar=4/1. Cheques payable to "Ewen's Colonial Stamp Market, Ltd.," or "Ewen's, Ltd.," postal orders, etc., payable at Anerley Road Post Office but preferred bank. Cheques on France and Germany accepted at same rates as bank notes, also bons de poste.

Telegraphic Address:—"Regardless, London."

Code:—5th Edition, A B C.

Telephone:—579 Sydenham.

Nearest Railway Station:—"Crystal Palace" (L.B. & S.C. or S.E. & C. Ry.).

Correspondence:—All European languages. All correspondence despatched in plain envelopes.

Terms:—Postage and Registration extra. Stamps can be interleaved with tissue paper to prevent sticking together in post, in each letter.

Condition:—All stamps are guaranteed genuine and in fine condition, well-centred; if used, lightly cancelled; if unused, mint with original gum. All stamps offered to us must conform to this description.

Publications:—A list of our albums, catalogues, journals, etc., may be obtained free on application.

If you want to sell, separate the stamps into (i.) current issues of British Colonies, which should be priced according to the list in E.W.S.N. (column i.), and (ii.) obsolete issues, our cash buying prices for which are published periodically in Ewen's Stamp Quotations (4d. post free.) Unless clients specially request that a cheque be remitted, the amount of our purchase will be placed to the credit of their deposit account.

If you want to buy, draw a circle round the price of the stamps desired (column ii.), write your name at top of page and send the list (or the pages marked) to us entire, or it is sufficient to give us the name of the country and index numbers of stamps desired.

If you want to exchange, observe same conditions.

Enquiries should be made on separate sheets of paper.

Booked Orders.—In case a stamp may be sold out, please state if order is to be booked for delivery from next supply.

LATEST ARRIVALS.

NATAL.

Just Issued.

6d. all purple, 1/- on green paper, mint set of two 1/9; blocks, 7/-.
2/6 on blue paper, mint, 2/11; block, 11/8.
10/- on green paper, mint, 11/8; block, 46/8.

B.S.A. SURCHARGED "RHODESIA."

Both shades of the 5d. are now in stock, (violet and dull red-lilac), price 6d. each mint, blocks, 2/- each.

ITALIAN COLONIES.

10, 20, 30 para, in eight different colonies, mint set of 24, 2/6; blocks, 10/-.

Colonia Eritrea.

50c. new design, surcharged Colonia Eritrea, mint, 1d.; block, 3d.; dozen, 7d.

Italian Levant.

10 Parà on 5c. mint, 1d.; block, 3d.; dozen, 7d.;
20 Parà on 10c. mint, 1½d.; block, 6d.;
dozen, 1/2; "30 Parà 30" in violet on
15c. grey (now obsolete), mint, 6d.;
block, 2/-.

Set 10, 20, 30 para, mint, 8½d.

FIJI.

Colour to be changed shortly.

1/- green and red, multiple wmk., chalky paper, mint, 1/2; block, 4/8.

NOTE.—Not more than a block supplied to each applicant.

RUSSIA.

15k., 1909 issue, mint, 5d.; block, 1/8.

HONG KONG.

4c. rose, King, multiple wmk., mint, 1½d.; block, 5d.; per dozen, 1/-.
10c. blue, King, multiple wmk., mint, 3d.; block, 1/-; per dozen, 2/6.

VICTORIA.

1d. Crown A, p. 11, mint set of three different shades, 1/-; blocks, 4/-.

CRETE SURCHARGED GREECE.

JUST ISSUED, APRIL 1909.

1l. red surcharge, mint, ½d.; per dozen, 2d.
1, 10, 20l., 1909 issue (surcharge type iii., round E), set of three, 4d.; blocks, 1/4.

B.S.A.

2½d. blue, unsurcharged, mint set of two shades, 6d.

NEW ZEALAND.

1/- comb perf. 14×13½, cat. by S.G. at 4/-, mint, 2/6; set of two shades, mint, 5/-.

JAMAICA.

Another Queen multiple!

2/- brown, Queen's Head, multiple wmk., ordinary paper, mint, 2/4; block, 9/4.

(1.5.09).

EWEN'S COLONIAL STAMP MARKET, LTD., 32, Palace Square, Norwood, LONDON, S.E.

Abyssinia.

1909 issue. Pictorial designs.

½, 1, 2, 4, 8g. mint set of six, 2/6; blocks, 10/-.
16g. mint 2/6; block 10/-.
½, 1, 2g. mint set of four, 8d.; blocks, 2/6; per dozen, 7/6.
½g. mint, 1d.; block, 2½d.; per dozen, 7d.
½g. " 1½d.; " 5d.; " " 1/2.

FOLLOWING NOW GETTING RARE! Last of the old surcharged issues.

Issue Surcharged, with value in piastres, only in use about three months.

½, 1, 2, 4, 8 piastres, mint set of six, 3/3; block, 13/-.
16 piastres, mint 3/3; block, 13/-.
½, 1, 1p. mint set of three, 3d.; per dozen sets, 2/11.
½p. green, mint 1d.; per dozen, 8d.
½p. red, mint 2d.; per dozen, 1/4.

Postage Dues (surcharged).

½, 1, 1g. postage due, mint 6d.; blocks, 2/-.
1, 2, 4, 8g. " " mint 3/-; " 12/-.
16g. " " mint 3/6;

We do not expect any further supply of these!

TURKS IS.

2½d. grey-blue, single CA, inverted wmk., mint, 8d.; block, 2-8.

NABHA STATE.

Surcharged on India.

½ to 12as., King's Head, mint set of nine, 3/7; blocks, 14/4; 1r., King, mint 1/7; block, 6/4.

1a. King, mint 1½d.; per dozen, 1/2.
½a. to 1r., King's Head, Service, mint set of six, 5/3 (catalogued 16/3 by Gibbons); blocks, 21/-.

½a. King, Service, Postage and Revenue, mint 1d.; per dozen, 10d.
1a. King, Service, Postage and Revenue, mint 2d.; per dozen, 1/6.

2as. King, Service, mint set of two shades, 1/-.
8as. King, Service, mint set of two shades, 2/8.

PANAMA.

2½c., 1909 issue, mint, 1½d.; block, 6d.
10c., surcharged "Canal Zone," 2½c., 1909 issue, mint set of two, 8d.

U.S.A.

2c. red, 1908 issue, mint, 1½d.; block, 5d.
10c. Special Delivery, mint, 6d.
1c. green, imperf., mint 1d.; block 4d.
2c. Lincoln, imperf., mint, 2d.; block 8d.
3c. lilac, imperf., mint, 2½d.; block, 10d.
4c. brown, imperf., mint, 3d.; block 1/-.
5c. blue, imperf., mint 4d.; block 1/4.

CRETE SURCHARGED GREECE.

Complete Set of the Scarce Provisionals.
1, 1, 2/20, 2/20, and 5/20 lepta, mint set 3/6; blocks, 14/-.

First Surcharge in Black.

1, 2 lepta, mint, 1d.; blocks, 3d.; per dozen sets, 7d.; per 100 sets, 4/6; set of two entire sheets with delta and inverted sigma errors, 6/6.

1l. to 1dr., mint set of eight, 2/1.

2, 3, 5dr., mint 9/4.

1l. to 1dr., postage due, mint 2/2.

Second Surcharge in Red.

2 lepta, mint ½d.; block, 2d.; dozen, 4d.

5 " mint 1d.; block, 3d.; dozen, 8d.

Third Surcharge in Black (Lithographed).

1 drachma, mint 1/-; block, 4/-.

5 " Further supply due in few days at 4/8.

PAPUA.

Surcharged on B.N.G.

2½d., small surcharge, horizontal wmk. (wide rosettes), thick paper, Cat. 5/-; ultra-marine, mint, only 10d.; dark blue mint, 1/-; blocks at same rate.
2½d., thick paper, narrow rosettes, mint 9d.

BELGIUM.

30c. blue. Postage Due, mint, 3½d.; block, 1/2.

CAYMAN IS.

½ brown, multiple wmk., ordinary paper, mint, ½d.; per dozen, 5d.; per 100, 3/-.

INDIA.

10R. green and red, King's Head, mint, 15/7.
15R. blue and sage-green, King's Head, mint, 23/4.

DUTCH INDIES.

7½, 17½, 22½c. surcharged Java; 7½, 17½, 22½c. surcharged Buiten Bezit, mint set of six, 2/2; blocks, 8/8.

FR. MARTINIQUE.

20c. to 1fr. 1909 issue, mint set of nine, 3/5½.
2fr. mint, 1/11.
5fr. " 4/7.

BELGIAN CONGO.

The New Surcharged Issue.

10, 15, 25, 40, 50c., 1f., pictorial stamps, mint set, 2/6; blocks, 10/-.
3½f., mint, 3/5.
5f. " 4/10.
10f. " 9/4.

STANLEY GIBBONS' CATALOGUE.

Part II., 1909 edition, 2/10 post free.

Part I., 1909 edition, 2/9 post free.

COLONIAL OFFICE JOURNAL.

April 1909, now ready, 1/9 post free.

NEW HEBRIDES CONDOMINIUM.

Surcharged on Fiji Islands King's Head.

½d. multi. 4d.; blocks, 1/4; dozen, 4/-
1d. " 3d.; " 1/-; " 3/-
2d. single 6d.; " 2/-; " 6/-
2½d. " 8d.; " 2/8; " 8/-
5d. " 1/6; " 6/-; " 18/-

QUOTATIONS 30. 4d. post-free.
QUOTATIONS 31, ready 5.09. Orders now booked.

British South Africa.

Surcharged "RHODESIA."

(This issue is only provisional; we understand that new stamps with "Rhodesia" engraved will appear later this year).

½d., 1d., 2d., 2½d., 3d., 4d., 6d., 1/-, mint set 2/11; blocks, 11/8.

5d. on 6d., 7½d. on 2/6, 10d. on 3/-, mint set 2/3; blocks, 8/10.

2/- on 5/- mint, 2/4; block, 9/4.

2/6, 3/- and 5/- mint, 12/3; blocks, 49/-.

7/6 mint, 8/9; block, 35/-.

10/- mint, 11/8; block, 46/8.

£1 mint, 23/4; block, 93/4.

Complete set of 18, mint, 63/6; blocks, 254/-.

½d. per dozen, 7d.; entire sheet of 60, 2/11.

1d. " 1/2; " " 5/10.

2d. " 2/4; " " 11/8.

NOTE.—The trade can be supplied at 1/1 per 1/- (less than 10%), if cash is sent in advance.

STRIPS OF 10, SHOWING ALL VARIETIES, CAN BE SUPPLIED at 2d. per shilling over face value. Approval Sheets of the varieties (singles only) can be sent.

Ewen's Quotations for Current Postage Stamps

This List is constantly being added to and altered, the older stamps being deleted in order to make room for the new.
The dagger † signifies that our New Issue distribution is not yet finished.

UNUSED STAMPS ONLY (except where noted). 1st COLUMN, BUYING PRICES; 2nd COLUMN, SELLING PRICES.

Buy	Sell	BARBADOS—continued.	BRIT. S. AFRICA—continued.	Ceylon.	E. Africa & Uganda Prot.	GIBRALTAR—continued.	
Aitutaki (N.Z.).		Overprinted		1903. King's Head.		Crown CA mult., ord.	
Cowan paper, p. 14.		"Kingston Relief Fund."		Wmk. Crown CA.		311 KM 1d grey & grn — 2d	
301 PZ 1d grn — 1d	1d	338 AS 1d on 2d — 2d	316 AU 3d lilac — 3d	301 KS 2c brn — 3d	301 KS 1a grn — 6d	312 KM 1d on red — 2d	317 KM 1/2- " — 2/8
302 PZ 1d rose — 1d	1d	339 AS level stop — 2/0	317 AU 4d grn — 5d	302 KS 3c grn — 3d	302 KS 1a bi-col — 5d	313 KM 1d rose — 3d	318 KM 2/2- " — 3/0
Cowan paper, p. 11.		340 AS no stop — 1/3	318 AU 6d lil — 7d	303 KS 4c yel — 4d	303 KS 2a viol — 1/6	314 KM 2d bi-col — 5d	319 KM 2d blue — 5d
303 PZ 2d blue — 2d	3d	341 AS 1d on 2d inv. — 8d	319 AU 1/1- yel — 1/1	304 KS 5c lil — 4d	304 KS 2a blue — 3/0	315 KM 2d blue — 5d	320 KM 2d blue — 5d
304 PZ 2d dark blue — 2d	3d	342 AS level stop — 2/6	320 AU 2/6 grey — 2/8	305 KS 6c rose — 8d	305 KS 3a bi-col — 3/0	316 KM 6d lilac — 10d	321 KM 2d blue — 5d
305 PZ 3d brn — 4d	4d	343 AS no stop — 1/6	321 AU 5/1- or — 5/5	306 KS 12c grn — 9d	306 KS 4a " — 2/0	317 KM 1/1- bi-col — 2/8	322 KM 2d blue — 5d
306 PZ 6d rose — 6d	7d	(template set of six, unused, 7/8)		307 KS 15c blue — 1/3	307 KS 5a " — 6/0	318 KM 2/2- " — 2/8	323 KM 2d blue — 5d
307 PZ 1/1- red — 1/2	1/2			308 KS 25c brn — 2/0	308 KS 8a " — 3/0	319 KM 2/2- " — 2/8	324 KM 2d blue — 5d
308 PZ 1/1- orange — 1/0	1/0			309 KS 30c viol — 1/0	309 KS 1r grn — 4/0	320 KM 2d blue — 5d	325 KM 2d blue — 5d
309 PZ 1/1- no stop — 5/0	5/0			310 KS 75c blue — 3/6	310 KC 2r viol — 3/9	321 KM 2d blue — 5d	326 KM 2d blue — 5d
Antigua.		Bechuanaland.		311 KS 1r 50c grey 10/0 — 25/0	311 KC 3r bi-col — 4/6	322 KM 2d blue — 5d	327 KM 2d blue — 5d
.03. Arms or King's Head.		1904. On Great Britain.		312 KS 2r 25c — 25/0	312 KC 4r " — 7/6	323 KM 2d blue — 5d	328 KM 2d blue — 5d
Wmk. Crown CC.		304 KO 1d green — 2d		Crown CA mult., ord.	313 KC 5r " — 15/0	324 KM 2d blue — 5d	329 KM 2d blue — 5d
307 AC 1d bi-col — 1d	1d	305 KO 1d red — 1d	1902. Dockyard.	313 KM 2c brn — 1d	314 KC 10r " — 17/6	325 KM 2d blue — 5d	330 KM 2d blue — 5d
308 AC 2d " — 2d	2d	306 KO 2d blue — 2d	Wmk. Crown CA.	314 KM 3c grn — 1d	315 KC 20r " — 27/0	326 KM 2d blue — 5d	331 KM 2d blue — 5d
309 AC 2d " — 2d	2d	307 KO 2d blue — 2d	302 PS 1d bi-col — 2d	315 KM 4c yel — 1d	316 KC 50r " — 74/0	327 KM 2d blue — 5d	332 KM 2d blue — 5d
310 AC 3d " — 3d	3d	308 KO 2d blue — 2d	303 PS 1d " — 3d	316 KM 5c lil — 1d	Same, toned paper.	328 KM 2d blue — 5d	333 KM 2d blue — 5d
311 AC 3d " — 3d	3d	309 KO 2d blue — 2d	304 PS 3d " — 4d	317 KM 6c rose — 3d	Crown CA mult., ord.	329 KM 2d blue — 5d	334 KM 2d blue — 5d
312 AC 3d " — 3d	3d	310 KO 2d blue — 2d	Crown CA mult., ord. paper.	318 KM 12c grn — 2d	317 KT 1r grn — 10/0	330 KM 2d blue — 5d	335 KM 2d blue — 5d
313 AC 3d " — 3d	3d	311 KO 2d blue — 2d	312 PM 1d lil & brn — 1d	319 KM 15c blue — 2d	318 KT 2r viol — 10/0	331 KM 2d blue — 5d	336 KM 2d blue — 5d
314 AC 3d " — 3d	3d	312 KO 2d blue — 2d	313 PM 1d lil & brn — 1d	320 KM 25c yel — 4d	Crown CA mult., ord.	332 KM 2d blue — 5d	337 KM 2d blue — 5d
315 AC 3d " — 3d	3d	313 KO 2d blue — 2d	314 PM 1d lil & brn — 1d	321 KM 30c lil — 5d	319 KM 1a grn — 3d	333 KM 2d blue — 5d	338 KM 2d blue — 5d
316 AC 3d " — 3d	3d	314 KO 2d blue — 2d	315 PM 1d lil & brn — 1d	322 KM 75c blue — 1/0	320 KM 1a bi-col — 5d	334 KM 2d blue — 5d	339 KM 2d blue — 5d
317 AC 3d " — 3d	3d	315 KO 2d blue — 2d	316 PM 1d lil & brn — 1d	323 KM 1r 50c grey 2/0 — 2/4	321 KM 2a viol — 8d	335 KM 2d blue — 5d	340 KM 2d blue — 5d
318 AC 3d " — 3d	3d	316 KO 2d blue — 2d	317 PM 1d lil & brn — 1d	324 KM 2r 25c brn 3/0 — 3/6	322 KM 2a blue — 5d	336 KM 2d blue — 5d	341 KM 2d blue — 5d
319 AC 3d " — 3d	3d	317 KO 2d blue — 2d	318 PM 1d lil & brn — 1d	Crown CA mult., chaly.	323 KM 3a bi-col — 10d	337 KM 2d blue — 5d	342 KM 2d blue — 5d
320 AC 3d " — 3d	3d	318 KO 2d blue — 2d	319 PM 1d lil & brn — 1d	325 KN 5c lilac — 3d	324 KM 4a " — 9d	338 KM 2d blue — 5d	343 KM 2d blue — 5d
321 AC 3d " — 3d	3d	319 KO 2d blue — 2d	320 PM 1d lil & brn — 1d	With value in figures.	325 KM 5a " — 1/3	339 KM 2d blue — 5d	344 KM 2d blue — 5d
322 AC 3d " — 3d	3d	320 KO 2d blue — 2d	321 PM 1d lil & brn — 1d	326 KM 6c rose — 1d	326 KM 8a " — 2/0	340 KM 2d blue — 5d	345 KM 2d blue — 5d
323 AC 3d " — 3d	3d	321 KO 2d blue — 2d	322 PM 1d lil & brn — 1d	327 KM 5c lilac — 3d	Crown CC, chaly.	341 KM 2d blue — 5d	346 KM 2d blue — 5d
324 AC 3d " — 3d	3d	322 KO 2d blue — 2d	323 PM 1d lil & brn — 1d	328 KM 6c rose — 1d	327 KX 1r. grn — 3/0	342 KM 2d blue — 5d	347 KM 2d blue — 5d
325 AC 3d " — 3d	3d	323 KO 2d blue — 2d	324 PM 1d lil & brn — 1d	329 KM 5c lilac — 3d	328 KX 10rs. bi-col 14/8 — 14/8	343 KM 2d blue — 5d	348 KM 2d blue — 5d
326 AC 3d " — 3d	3d	324 KO 2d blue — 2d	325 PM 1d lil & brn — 1d	330 KM 5c lilac — 3d	Crown CA mult., chaly.	344 KM 2d blue — 5d	349 KM 2d blue — 5d
327 AC 3d " — 3d	3d	325 KO 2d blue — 2d	326 PM 1d lil & brn — 1d	331 KM 5c lilac — 3d	329 KN 50r. " — not iss.	345 KM 2d blue — 5d	350 KM 2d blue — 5d
328 AC 3d " — 3d	3d	326 KO 2d blue — 2d	327 PM 1d lil & brn — 1d	332 KM 5c lilac — 3d	330 KN 10rs. bi-col 14/8 — 14/8	346 KM 2d blue — 5d	351 KM 2d blue — 5d
329 AC 3d " — 3d	3d	327 KO 2d blue — 2d	328 PM 1d lil & brn — 1d	333 KM 5c lilac — 3d	331 KN 50r. " — not iss.	347 KM 2d blue — 5d	352 KM 2d blue — 5d
330 AC 3d " — 3d	3d	328 KO 2d blue — 2d	329 PM 1d lil & brn — 1d	334 KM 5c lilac — 3d	332 KN 10rs. bi-col 14/8 — 14/8	348 KM 2d blue — 5d	353 KM 2d blue — 5d
331 AC 3d " — 3d	3d	329 KO 2d blue — 2d	330 PM 1d lil & brn — 1d	335 KM 5c lilac — 3d	333 KN 10rs. bi-col 14/8 — 14/8	349 KM 2d blue — 5d	354 KM 2d blue — 5d
332 AC 3d " — 3d	3d	330 KO 2d blue — 2d	331 PM 1d lil & brn — 1d	336 KM 5c lilac — 3d	334 KN 10rs. bi-col 14/8 — 14/8	350 KM 2d blue — 5d	355 KM 2d blue — 5d
333 AC 3d " — 3d	3d	331 KO 2d blue — 2d	332 PM 1d lil & brn — 1d	337 KM 5c lilac — 3d	335 KN 10rs. bi-col 14/8 — 14/8	351 KM 2d blue — 5d	356 KM 2d blue — 5d
334 AC 3d " — 3d	3d	332 KO 2d blue — 2d	333 PM 1d lil & brn — 1d	338 KM 5c lilac — 3d	336 KN 10rs. bi-col 14/8 — 14/8	352 KM 2d blue — 5d	357 KM 2d blue — 5d
335 AC 3d " — 3d	3d	333 KO 2d blue — 2d	334 PM 1d lil & brn — 1d	339 KM 5c lilac — 3d	337 KN 10rs. bi-col 14/8 — 14/8	353 KM 2d blue — 5d	358 KM 2d blue — 5d
336 AC 3d " — 3d	3d	334 KO 2d blue — 2d	335 PM 1d lil & brn — 1d	340 KM 5c lilac — 3d	338 KN 10rs. bi-col 14/8 — 14/8	354 KM 2d blue — 5d	359 KM 2d blue — 5d
337 AC 3d " — 3d	3d	335 KO 2d blue — 2d	336 PM 1d lil & brn — 1d	341 KM 5c lilac — 3d	339 KN 10rs. bi-col 14/8 — 14/8	355 KM 2d blue — 5d	360 KM 2d blue — 5d
338 AC 3d " — 3d	3d	336 KO 2d blue — 2d	337 PM 1d lil & brn — 1d	342 KM 5c lilac — 3d	340 KN 10rs. bi-col 14/8 — 14/8	356 KM 2d blue — 5d	361 KM 2d blue — 5d
339 AC 3d " — 3d	3d	337 KO 2d blue — 2d	338 PM 1d lil & brn — 1d	343 KM 5c lilac — 3d	341 KN 10rs. bi-col 14/8 — 14/8	357 KM 2d blue — 5d	362 KM 2d blue — 5d
340 AC 3d " — 3d	3d	338 KO 2d blue — 2d	339 PM 1d lil & brn — 1d	344 KM 5c lilac — 3d	342 KN 10rs. bi-col 14/8 — 14/8	358 KM 2d blue — 5d	363 KM 2d blue — 5d
341 AC 3d " — 3d	3d	339 KO 2d blue — 2d	340 PM 1d lil & brn — 1d	345 KM 5c lilac — 3d	343 KN 10rs. bi-col 14/8 — 14/8	359 KM 2d blue — 5d	364 KM 2d blue — 5d
342 AC 3d " — 3d	3d	340 KO 2d blue — 2d	341 PM 1d lil & brn — 1d	346 KM 5c lilac — 3d	344 KN 10rs. bi-col 14/8 — 14/8	360 KM 2d blue — 5d	365 KM 2d blue — 5d
343 AC 3d " — 3d	3d	341 KO 2d blue — 2d	342 PM 1d lil & brn — 1d	347 KM 5c lilac — 3d	345 KN 10rs. bi-col 14/8 — 14/8	361 KM 2d blue — 5d	366 KM 2d blue — 5d
344 AC 3d " — 3d	3d	342 KO 2d blue — 2d	343 PM 1d lil & brn — 1d	348 KM 5c lilac — 3d	346 KN 10rs. bi-col 14/8 — 14/8	362 KM 2d blue — 5d	367 KM 2d blue — 5d
345 AC 3d " — 3d	3d	343 KO 2d blue — 2d	344 PM 1d lil & brn — 1d	349 KM 5c lilac — 3d	347 KN 10rs. bi-col 14/8 — 14/8	363 KM 2d blue — 5d	368 KM 2d blue — 5d
346 AC 3d " — 3d	3d	344 KO 2d blue — 2d	345 PM 1d lil & brn — 1d	350 KM 5c lilac — 3d	348 KN 10rs. bi-col 14/8 — 14/8	364 KM 2d blue — 5d	369 KM 2d blue — 5d
347 AC 3d " — 3d	3d	345 KO 2d blue — 2d	346 PM 1d lil & brn — 1d	351 KM 5c lilac — 3d	349 KN 10rs. bi-col 14/8 — 14/8	365 KM 2d blue — 5d	370 KM 2d blue — 5d
348 AC 3d " — 3d	3d	346 KO 2d blue — 2d	347 PM 1d lil & brn — 1d	352 KM 5c lilac — 3d	350 KN 10rs. bi-col 14/8 — 14/8	366 KM 2d blue — 5d	371 KM 2d blue — 5d
349 AC 3d " — 3d	3d	347 KO 2d blue — 2d	348 PM 1d lil & brn — 1d	353 KM 5c lilac — 3d	351 KN 10rs. bi-col 14/8 — 14/8	367 KM 2d blue — 5d	372 KM 2d blue — 5d
350 AC 3d " — 3d	3d	348 KO 2d blue — 2d	349 PM 1d lil & brn — 1d	354 KM 5c lilac — 3d	352 KN 10rs. bi-col 14/8 — 14/8	368 KM 2d blue — 5d	373 KM 2d blue — 5d
351 AC 3d " — 3d	3d	349 KO 2d blue — 2d	350 PM 1d lil & brn — 1d	355 KM 5c lilac — 3d	353 KN 10rs. bi-col 14/8 — 14/8	369 KM 2d blue — 5d	374 KM 2d blue — 5d
352 AC 3d " — 3d	3d	350 KO 2d blue — 2d	351 PM 1d lil & brn — 1d	356 KM 5c lilac — 3d	354 KN 10rs. bi-col 14/8 — 14/8	370 KM 2d blue — 5d	375 KM 2d blue — 5d
353 AC 3d " — 3d	3d	351 KO 2d blue — 2d	352 PM 1d lil & brn — 1d	357 KM 5c lilac — 3d	355 KN 10rs. bi-col 14/8 — 14/8	371 KM 2d blue — 5d	376 KM 2d blue — 5d
354 AC 3d " — 3d	3d	352 KO 2d blue — 2d	353 PM 1d lil & brn — 1d	358 KM 5c lilac — 3d	356 KN 10rs. bi-col 14/8 — 14/8	372 KM 2d blue — 5d	377 KM 2d blue — 5d
355 AC 3d " — 3d	3d	353 KO 2d blue — 2d	354 PM 1d lil & brn — 1d	359 KM 5c lilac — 3d	357 KN 10rs. bi-col 14/8 — 14/8	373 KM 2d blue — 5d	378 KM 2d blue — 5d
356 AC 3d " — 3d	3d	354 KO 2d blue — 2d	355 PM 1d lil & brn — 1d	360 KM 5c lilac — 3d	358 KN 10rs. bi-col 14/8 — 14/8	374 KM 2d blue — 5d	379 KM 2d blue — 5d
357 AC 3d " — 3d	3d	355 KO 2d blue — 2d	356 PM 1d lil & brn — 1d	361 KM 5c lilac — 3d	359 KN 10rs. bi-col 14/8 — 14/8	375 KM 2d blue — 5d	380 KM 2d blue — 5d
358 AC 3d " — 3d	3d	356 KO 2d blue — 2d	357 PM 1d lil & brn — 1d	362 KM 5c lilac — 3d	360 KN 10rs. bi-col 14/8 — 14/8	376 KM 2d blue — 5d	381 KM 2d blue — 5d
359 AC 3d " — 3d	3d	357 KO 2d blue — 2d	358 PM 1d lil & brn — 1d	363 KM 5c lilac — 3d	361 KN 10rs. bi-col 14/8 — 14/8	377 KM 2d blue — 5d	382 KM 2d blue — 5d
360 AC 3d " — 3d	3d	358 KO 2d blue — 2d	359 PM 1d lil & brn — 1d	364 KM 5c lilac — 3d	362 KN 10rs. bi-col 14/8 — 14/8	378 KM 2d blue — 5d	383 KM 2d blue — 5d
361 AC 3d " — 3d	3d	359 KO 2d blue — 2d	360 PM 1d lil & brn — 1d	365 KM 5c lilac — 3d	363 KN 10rs. bi-col 14/8 — 14/8	379 KM 2d blue — 5d	384 KM 2d blue — 5d
362 AC 3d " — 3d	3d	360 KO 2d blue — 2d	361 PM 1d lil & brn — 1d	366 KM 5c lilac — 3d	364 KN 10rs. bi-col 14/8 — 14/8	380 KM 2d blue — 5d	385 KM 2d blue — 5d
363 AC 3d " — 3d	3d	361 KO 2d blue — 2d	362 PM 1d lil & brn — 1d	367 KM 5c lilac — 3d	365 KN 10rs. bi-col 14/8 — 14/8	381 KM 2d blue — 5d	386 KM 2d blue — 5d
364 AC 3d " — 3d	3d	362 KO 2d blue — 2d	363 PM 1d lil & brn — 1d	368 KM 5c lilac — 3d	366 KN 10rs. bi-col 14/8 — 14/8	382 KM 2d blue — 5d	387 KM 2d blue — 5d
365 AC 3d " — 3d	3d	363 KO 2d blue — 2d	364 PM 1d lil & brn — 1d	369 KM 5c lilac — 3d	367 KN 10rs. bi-col 14/8 — 14/8	383 KM 2d blue — 5d	388 KM 2d blue — 5d
366 AC 3d " — 3d	3d	364 KO 2d blue — 2d	365 PM 1d lil & brn — 1d	370 KM 5c lilac — 3d	368 KN 10rs. bi-col 14/8 — 14/8	384 KM 2d blue — 5d	389 KM 2d blue — 5d
367 AC 3d " — 3d	3d	365 KO 2d blue — 2d	366 PM 1d lil & brn — 1d	371 KM 5c lilac — 3d	369 KN 10rs. bi-col 14/8 — 14/8	385 KM 2d blue — 5d	390 KM 2d blue — 5d
368 AC 3d " — 3d	3d	366 KO 2d blue — 2d	367 PM 1d lil & brn — 1d	372 KM 5c lilac — 3d	370 KN 10rs. bi-col 14/8 — 14/8	386 KM 2d blue — 5d	391 KM 2d blue — 5d
369 AC 3d " — 3d	3d	367 KO 2d blue — 2d	368 PM 1d lil & brn — 1d	373 KM 5c lilac — 3d	371 KN 10rs. bi-col 14/8 — 14/8	387 KM 2d blue — 5d	392 KM 2d blue — 5d
370 AC 3d " — 3d	3d	368 KO 2d blue — 2d	369 PM 1d lil & brn — 1d	374 KM 5c lilac — 3d	372 KN 10rs. bi-col 14/8 — 14/8	388 KM 2d blue — 5d	393 KM 2d blue — 5d
371 AC 3d " — 3d	3d	369 KO 2d blue — 2d	370 PM 1d lil & brn — 1d	375 KM 5c lilac — 3d	373 KN 10rs. bi-col 14/8 — 14/8	389 KM 2d blue — 5d	394 KM 2d blue — 5d
372 AC 3d " — 3d	3d	370 KO 2d blue — 2d	371 PM 1d lil & brn — 1d	376 KM 5c lilac — 3d	374 KN 10rs. bi-col 14/8 — 14/8	390 KM 2d blue — 5d	395 KM 2d blue — 5d
373 AC 3d " — 3d	3d	371 KO 2d blue — 2d	372 PM 1d lil & brn — 1d				

GWALIOR ON INDIA—contd.
 Surcharged 8 to 9mm. apart.

128 KO 1/2 grey	1d	1d
129 KO 1/2 green	1d	1d
130 KO 1/2 rose	1d	1d
131 KO 1/2 P & R	1d	1d
132 KO 1/2	not iss.	

Hong Kong.
 1902. King's Head.
 Wmk. Crown CA single

301 KS 1c bi-col	1d	1d
302 KS 2c grn	1d	1d
303 KS 4c on red	2d	2d
304 KS 5c bi-col	2d	2d
305 KS 8c	3d	3d
306 KS 10c bi-col	3d	3d
307 KS 12c on yel	4d	4d
308 KS 20c bi-col	1/0	1/0
309 KS 30c	1/0	1/0
310 KS 50c	2/0	2/0
311 KS 1	2/0	2/0
312 KS 2	2/0	2/0
313 KS 3	2/0	2/0
314 KS 4	2/0	2/0
315 KS 5	2/0	2/0
316 KS 10 on blue	2/0	2/0

Crown CA mult., ord.

317 KM 2c grn	1d	1d
318 KM 4c on red	2d	2d
319 KM 4c rose	1d	1d
320 KM 5c bi-col	1d	1d
321 KM 10c on blue	2d	2d
322 KM 10c blue	3d	3d
323 KM 20c bi-col	1/0	1/0
324 KM 30c	1/0	1/0
325 KM 50c	1/0	1/0
326 KM 1	1/0	1/0
327 KM 2	1/0	1/0
328 KM 3	1/0	1/0
329 KM 4	1/0	1/0
330 KM 5	1/0	1/0
331 KM 10 on blue	2/0	2/0

India.
 1902. King's Head.
 Wmk. Star, ordinary p.

301 KO 1/2 grey	1d	1d
302 KO 1/2 on 1/2	1d	1d
303 KO 1/2 grn	1d	1d
304 KO 1/2 rose	1d	1d
305 KO 1/2 viol	1d	1d
306 KO 2/2 blue	2d	2d
307 KO 3/2 oran	3d	3d
308 KO 4/2 grn	4d	4d
309 KO 6/2 yel	6d	6d
310 KO 8/2 viol	8d	8d
311 KO 12/2 on red	1/0	1/0
312 KO 1/2 bi-col	1/4	1/4
313 KO 2/2	2/8	2/8
314 KO 3/2	4/0	4/0
315 KO 5/2	6/8	6/8
316 KO 10/2	13/4	13/4
317 KO 15/2	20/0	20/0
318 KO 25/2	not iss.	

Postage & Revenue.

319 KO 1/2 grn	1d	1d
320 KO 1/2 rose	1d	1d

India C.E.F.

321 KO 1/2 rose	3d	3d
322 KO 1/2 P & R	2d	2d
323 KO 1/2 on red	1/0	1/0

Jaipur on India.
 King's Head.
 not iss.

301 KM 1/2 grey	1d	1d
302 KM 1/2 grn	1d	1d
303 KM 1/2 rose	1d	1d
304 KM 1/2 viol	1d	1d
305 KM 2/2 blue	2d	2d
306 KM 3/2 oran	3d	3d
307 KM 4/2 grn	4d	4d
308 KM 6/2 yel	6d	6d
309 KM 8/2 viol	8d	8d
310 KM 12/2 on red	1/0	1/0
311 KM 1/2 bi-col	1/4	1/4
312 KM 2/2	2/8	2/8
313 KM 3/2	4/0	4/0
314 KM 5/2	6/8	6/8
315 KM 10/2	13/4	13/4
316 KM 15/2	20/0	20/0
317 KM 25/2	not iss.	

Leeward Islands.
 1902. King's Head.
 Wmk. Crown CA.

301 KS 1/2 lilac	2d	2d
302 KS 1d	2d	2d
303 KS 2d	2d	2d
304 KS 3d	2d	2d
305 KS 4d	2d	2d
306 KS 6d	2d	2d
307 KS 1/2 grn	1/9	1/9
308 KS 2/6	2/11	2/11
309 KS 5/2	5/10	5/10

Crown CA mult., ord.

310 KM 1/2 lil & grn	4d	4d
311 KM 1/2 green	1d	1d
312 KM 1d rose	1d	1d
313 KM 2d blue	2d	2d
314 KM 3d lilac	3d	3d
315 KM 3d lilac	3d	3d

Crown CA mult., chaly.

316 KM 1/2 lil & grn	1d	1d
317 KM 1d lilac	3d	3d
318 KM 2d	2d	2d
319 KM 3d	2d	2d
320 KM 6d	1/0	1/0
321 KM 1/2	1/6	1/6

Leeward Islands.
 1902. King's Head.
 Wmk. Crown CA.

301 KS 1/2 lilac	2d	2d
302 KS 1d	2d	2d
303 KS 2d	2d	2d
304 KS 3d	2d	2d
305 KS 4d	2d	2d
306 KS 6d	2d	2d
307 KS 1/2 grn	1/9	1/9
308 KS 2/6	2/11	2/11
309 KS 5/2	5/10	5/10

Crown CA mult., ord.

310 KM 1/2 lil & grn	4d	4d
311 KM 1/2 green	1d	1d
312 KM 1d rose	1d	1d
313 KM 2d blue	2d	2d
314 KM 3d lilac	3d	3d
315 KM 3d lilac	3d	3d

Crown CA mult., chaly.

316 KM 1/2 lil & grn	1d	1d
317 KM 1d lilac	3d	3d
318 KM 2d	2d	2d
319 KM 3d	2d	2d
320 KM 6d	1/0	1/0
321 KM 1/2	1/6	1/6

JOHORE—continued.

304 SQ 4c lil	1d	2d
305 SQ 5c	1d	2d
306 SQ 8c	2d	3d
307 SQ 10c	3d	4d
308 SQ 25c	7d	8d
309 SQ 50c	1/2	1/5
310 SQ 1	2/4	2/9
311 SQ 2	4/8	5/6
312 SQ 3	7/0	8/3
313 SQ 4	9/4	11/0
314 SQ 5	11/8	15/0
315 SQ 10	23/4	1

King Edward VII. Land.
 Overprinted on New Zealand.
 301 PZ 1d rose

Labuan.
 Overprinted "Straits Settlements."
 Red surcharge (exc. 4 on 16c.).

333 CU 1c bi-col	5/0	5/0
334 CU 2c	15/0	15/0
335 CU 3c	3/0	3/0
336 CU 4c on 12c	6d	6d
337 CU 4c on 16c	6d	6d
338 CU 4c on 18c	4d	4d
339 CU 8c bi-col	5d	5d
340 CU 10c	9d	9d
341 CU 25c	1/3	1/3
342 CU 50c	2/6	2/6
343 CU 1	5/0	5/0

Lagos.
 1904. King's Head.
 Wmk. Crown CA.

301 KS 1/2 grn	8d	8d
302 KS 1d on red	6d	6d
303 KS 2d lil	1/3	1/3
304 KS 2d on blue	8d	8d
305 KS 3d lil	1/3	1/3
306 KS 6d	7/6	7/6
307 KS 1s grn	15/0	15/0
308 KS 2/6	40/0	40/0
309 KS 5/2	25/0	25/0
310 KS 10/2	1/7	1/7

Words of value larger.

311 KS 2d on blue	6d	6d
-------------------	----	----

Crown CA mult., ord.

312 KM 1/2 grn	2d	2d
313 KM 1d on red	2d	2d
314 KM 2d lil	8d	8d
315 KM 3d	8d	8d
316 KM 6d	1/6	1/6
317 KM 1/2 grn	2/0	2/0
318 KM 2/8	5/9	5/9
319 KM 5/2	6/6	6/6
320 KM 10/2	12/6	12/6

Crown CA mult., chaly.

321 KM 1/2 grn	1d	1d
322 KM 1d on red	4d	4d
323 KM 2d lil	8d	8d
324 KM 2d on blue	5d	5d
325 KM 3d lilac	10d	10d
326 KM 6d lil	1/2	1/2
327 KM 1/2 grn	5/0	5/0
328 KM 2/6	5/0	5/0
329 KM 5/2	7/6	7/6
330 KM 10/2	14/0	14/0

Leeward Islands.
 1902. King's Head.
 Wmk. Crown CA.

301 KS 1/2 lilac	2d	2d
302 KS 1d	2d	2d
303 KS 2d	2d	2d
304 KS 3d	2d	2d
305 KS 4d	2d	2d
306 KS 6d	2d	2d
307 KS 1/2 grn	1/9	1/9
308 KS 2/6	2/11	2/11
309 KS 5/2	5/10	5/10

Crown CA mult., ord.

310 KM 1/2 lil & grn	4d	4d
311 KM 1/2 green	1d	1d
312 KM 1d rose	1d	1d
313 KM 2d blue	2d	2d
314 KM 3d lilac	3d	3d
315 KM 3d lilac	3d	3d

Crown CA mult., chaly.

316 KM 1/2 lil & grn	1d	1d
317 KM 1d lilac	3d	3d
318 KM 2d	2d	2d
319 KM 3d	2d	2d
320 KM 6d	1/0	1/0
321 KM 1/2	1/6	1/6

MALAY STATES—continued.
 Crown CA mult., ord., sideways.

325 PM 1c bi-col	5d	5d
326 PM 1c grn	1d	1d
327 PM 3c bi-col	4d	4d
328 PM 3c brown	3d	3d
329 PM 3c rose	3d	3d
330 PM 4c bi-col	2d	2d
331 PM 5c on yel	1d	1d
332 PM 8c bi-col	2d	2d
333 PM 8c blue	not iss.	
334 PM 10c bi-col	3d	4d
335 PM 20c	2/0	2/0
336 PM 50c	1/6	1/6

Crown CA mult., chaly.

337 PM 1c bi-col	not iss.	
338 PM 3c	3/0	3/0
339 PM 4c	not iss.	
340 PM 5c	1/6	1/6
341 PM 8c	not iss.	
342 PM 10c	not iss.	
343 PM 20c	6d	6d
344 PM 50c	1/2	1/5

Crown CA mult., ord., upright.

345 PM 8c bi-col	4d	4d
------------------	----	----

1900. Elephants.
 Wmk. Crown CC.

351 PC 8d grn	11/0	11/0
352 PC 9d	13/9	13/9
353 PC 25	6/0	6/0

Crown CA mult., chaly.

354 PN 1/2 grn	2/4	2/4
355 PN 2	4/8	4/8
356 PN 5	11/8	13/7

Maldives.
 1906. On Ceylon King's Head.

304 KN 5c lil	1/0	1/0
305 KN 15c blue	15/0	15/0
306 KN 25c brn	20/0	20/0

1909. Minaret.

307 2c	not iss.	
308 3c	not iss.	
309 5c	not iss.	
310 10c	not iss.	

Malta.
 1899. Pictorial.
 1903. King's Head.
 Wmk. Crown CA.

301 PS 1/2 brn	1d	1d
302 PS 1/2 grn	1d	1d
303 PS 1d bi-col	1d	1d
304 PS 2d	4d	4d
305 PS 2d	7d	7d
306 PS 3d	4d	4d
307 PS 4d	8d	8d
308 PS 4d brn	1/6	1/6
309 PS 5d red	1/6	1/6
310 KS 1/2 bi-col	1/9	1/9
311 KS 5/2	not iss.	

Wmk. Crown CC.

312 PC 2/6 grey	2/11	2/11
313 PC 10/2 blue	11/8	11/8

Crown CA mult., ord.

314 PM 1/2 brn	1d	1d
315 KM 1/2 grn	1d	1d
316 KM 1d bi-col	2d	2d
317 KM 1d all rose	1d	1d
318 KM 2d bi-col	2d	2d
319 KM 2d	2d	2d
320 KM 3d	not iss.	
321 KM 4d	4d	4d
322 KM 4d	4d	4d
323 PM 4d brn	5d	5d
324 PM 5d red	6d	6d
325 KM 1/2 bi-col	1/0	1/2

Mauritius.
 1895. Arms (Key to left).
 Wmk. Crown CA.

302 AS 1c blk	1d	1d
303 AS 2c lil	1d	1d
304 AS 3c on yel	2d	2d
305 AS 4c on blue	3d	3d
306 AS 5c lil & blk	1d	1d
307 AS 6c on red	1d	1d
308 AS 8c grn	1d	2d
309 AS 12c blk	2d	2d
310 AS 15c on blue	3d	3d
311 AS 25c on grn	6d	6d
312 AS 50c on yel	1/6	1/6
313 AS 2/2 on grn	3/4	3/11
314 AS 5/2 on red	6/8	7/11

Wmk. Crown CC.

324 AC 1c blk	2/6	2/6
---------------	-----	-----

Crown CA mult., ord.

325 AM 2c lil	4d	4d
326 AM 4c on blue	6d	6d
327 AM 6c on red	6d	6d

Crown CA mult., chaly.

328 AN 1c blk	1d	1d
329 AN 2c lil	1d	1d
330 AN 3c on yel	1d	1d
331 AN 4c on blue	1d	1d
332 AN 6c on red	1d	1d
333 AN 15c on blue	3d	3d
334 AN 25c grn	4d	5d
335 AN 50c on yel	8d	8d
336 AN 1r blk	1/4	1/7

1909. Key to right.

346 AM 3c green	not iss.	
347 AM 6c rose	not iss.	
348 AM 15c blue	not iss.	

Express Delivery.
 Without "Inland"

340 PC 15c on 15c	4d	4d
-------------------	----	----

Newfoundland.
 1897. Cabot Series.

301 PU 4c grn	2d	2d
302 PU 6c brn	3d	4d
303 PU 8c oran	4d	4d
304 PU 10c brn	5d	5d
305 PU 12c blue	6d	6d
306 PU 15c red	7d	7d
307 PU 20c blue	1/3	1/3
308 PU 35c red	1/5	1/5
309 PU 60c blk	2/11	2/11

1897. Royal Family.

315 RU 1c grn	1d	1d
316 RU 1c grn	1d	1d
317 RU 2c red	2d	2d
318 RU 3c oran	2d	2d
319 RU 4c lil	2d	2d
320 RU 5c blue	3d	3d

1908. Map design.

324 MU 2c red	1d	1d
---------------	----	----

Morocco Agencies on Gibraltar.
 1903. King's Head.
 Wmk. Crown CA.

301 KS 5c grn	2d	2d
302 KS 10c on red	4d	4d
303 KS 20c bi-col	10d	10d
304 KS 25c on blue	7d	7d
305 KS 50c viol	25/0	25/0
306 KS 1p bi-col	4/0	4/0
307 KS 2p	12/8	12/8

Crown CA mult., ord.

308 KM 5c grn	1d	1d
309 KM 10c on red	3d	3d
310 KM 20c bi-col	8d	8d

Crown CA mult., chaly.

311 KN 5c grn	5d	5d
312 KN 10c on red	9d	9d
313 KN 20c bi-col	not iss.	
314 KN 25c on blue	8d	8d
315 KN 50c viol	6d	6d
316 KN 1p bi-col	1/0	1/0
317 KN 2p	2/6	2/6

Morocco Agencies on Great Britain.
 1.1.07. King's Head.

318 KO 5c on 1d	1d	1d
319 KO 10c on 1d	1d	1d
320 KN 15c on 1d	2d	2d
321 KN 20c on 2d	2d	2d
322 KO 25c on 2d	3d	3d
323 KN 40c on		

PAPUA—continued. 385 PA 1d green & blk ... 1d 14

St. Lucia—continued. 312 KM 3d lil 3d —

SOMALILAND—continued. 303 KS 2a viol 4d —

STRAITS—continued. 346 KM 10c lil on yel — 3d

TONGA—continued. 309 PM 7d bi-col — 9d

VICTORIA—continued. 337 QA 3d p 11 — 2/6

Ewen's Current Stamp Quotations.

Only address (no agencies): Ewen's, Ltd, 32, Palace Square, Norwood, London, S.E.

NEW ISSUES SUPPLEMENT.

No. 186 [ENTERED AT STATIONERS' HALL.]

SATURDAY, MAY 8, 1909.

[SUPPLEMENT TO "E.W.S.N. SPECIMEN COPY FREE.]

TERMS: CASH IN ADVANCE.

Deposit Accounts:—All payments (for whatever purpose) are credited to a deposit account, and all invoices (whether for stamps, albums, subscriptions or postage, etc.), are debited to such account. This deposit account should not be overdrawn. The balance is returnable post free on demand.

Returns:—Stamps which are not as ordered may be returned within 10 days and their full sale price will be re-credited to deposit account.

Bank notes:—20 mark=19/6; 50 francs=39/8; 20 kronen=16/6; 100 gulden=16/6; 10 roubles=21/-; U.S.A. dollar=4/6. Cheques payable to "Ewen's Colonial Stamp Market, Ltd.," "Ewen's, Ltd.," postal orders, etc., payable at Anerley Road Post Office but preferred blank. Cheques on France and Germany accepted at same rates as bank notes, also bons de poste.

Telegraphic Address:—"Regardless, London."

Code:—5th Edition, A B C.

Telephone:—579 Sydenham.

Nearest Railway Station:—"Crystal Palace" (L.B. & S.C. or B. & C. Ry.).

Correspondence:—All European languages. All correspondence dispatched in plain envelopes.

Terms:—Postage and Registration extra. Stamps can be interleaved with tissue paper to prevent sticking together in post, at each letter.

Conditions:—All stamps are guaranteed genuine and in fine condition, well-centred; if used, lightly cancelled; if unused, mint with original gum. All stamps offered to us must conform to this description.

Publications:—A list of our albums, catalogues, journals, etc., may be obtained free on application.

If you want to sell, separate the stamps into (i.) current issues of British Colonies, which should be priced according to the list in E.W.S.N. (column i.), and (ii.) obsolete issues, our cash buying prices for which are published periodically in Ewen's Stamp Quotations (3d. post free.) Unless clients specially request that a cheque be remitted, the amount of our purchase will be placed to the credit of their deposit account.

If you want to buy, draw a circle round the price of the stamps desired (column ii.), write your name at top of page and send the list for the pages marked to us entire, or it is sufficient to give us the name of the country and index-numbers of stamps desired.

If you want to exchange, observe same conditions.

Enquiries should be made on separate sheets of paper.

Booked Orders.—In case a stamp may be sold out, please state in order is to be booked for delivery from next supply.

LATEST ARRIVALS.

ANTIQUA.

1d. all green, multiple wmk., ordinary paper, mint, 1d.; block, 2½d.; per dozen, 7d.

SIERRA LEONE.

New Colours.

6d. lilac, 1/- green, multiple wmk., chalky paper, mint set of two, 1/9; blocks, 7/-.
2/- blue, multiple wmk., chalky paper, mint, 2/4; block 9/4.
5/- yellow, multiple wmk., chalky paper, mint, 5/10; block, 23/4.

PAPUA.

2d. lilac, permanent design, perf. 11, inverted or normal Crown CA wmk., mint, 2½d.; block, 10d.; per dozen, 2/4.
1/- orange, permanent design, perf. 11, Crown CA wmk., mint, 1/2; block, 4/8.

PATIALA STATE.

4d. green, Service, Postage and Revenue, mint, 1½d.; block, 6d.; per dozen, 1/6.

CAYMAN IS.

1d. brown, multiple wmk., pair, imperf. at one side, mint, 5/-.

STRAITS.

5d. lilac, multiple wmk., ordinary paper, mint, 2d.; block, 8d.; per dozen, 1/9.
8c. all blue, multiple wmk., ordinary paper, mint, 3d.; block, 1/-; per dozen, 2/11.

BENADIR.

2, 5, 10, 15, 25, 50c., 1l., surcharged with values in Italian currency, mint set of seven, 2/4; blocks, 9/4.
20 on 1b., mint, ½d.; per dozen, 5d.; sheet of 50, wide margins, 1/8.

NATAL.

Just Issued.

6d. all purple, 1/- on green paper, mint set of two 1/9; blocks, 7/-.
2/6 on blue paper, mint, 2/11; block, 11/8.
10/- on green paper, mint, 11/8; block, 46/8.

B.S.A. SURCHARGED "RHODESIA."

Both shades of the 5d. are now in stock, (violet and dull red-lilac), price 6d. each mint, blocks, 2/- each.

PANAMA.

2½c., 1909 issue, mint, 1½d.; block, 6d.
10c., surcharged "Canal Zone" 2½c., 1909 issue, mint set of two, 8d.

TURKS IS.

2½d. grey-blue, single CA, inverted wmk., mint, 8d.; block, 2 8.

ABYSSINIA.

1909 issue. Pictorial designs.

½, 1, 2, 4, 8g. mint set of six, 2/6; blocks, 10/-.
16g. mint 2/6; block 10/-.

½, 1, 2g. mint set of four, 8d.; blocks, 2/6; per dozen, 7 6.

½g. mint, 1d.; block, 2½d.; per dozen, 7d.

½g. " 1½d.; " 5d.; " " 1/2.

FOLLOWING NOW GETTING RARE!

Last of the old surcharged issues.

Issue Surcharged, with value in piastres, only in use about three months.

½, 1, 2, 4, 8 piastres, mint set of six, 3/3; block, 13/-.

16 piastres, mint 3/3; block, 13/-.

½, 1, 1p. mint set of three, 3d.; per dozen sets, 2/11.

½p. green, mint 1d.; per dozen, 8d.

½p. red, mint 2d.; per dozen, 1/4.

Postage Dues (surcharged).

½, 1, 1g. postage due, mint 6d.; blocks, 2/-.

1, 2, 4, 8g. " " mint 3/-; " 12/-.

16g. " " mint 3/6.

We do not expect any further supply of these!

U.S.A.

2c. red, 1908 issue, mint, 1½d.; block, 5d.

10c. Special Delivery, mint, 6d.

1c. green, imperf., mint 1d.; block 4d.

2c. Lincoln, imperf., mint, 2d.; block 8d.

3c. lilac, imperf., mint, 2½d.; block, 10d.

4c. brown, imperf., mint, 3d.; block 1/-.

5c. blue, imperf., mint 4d.; block 1/4.

CRETE SURCHARGED GREECE.

Complete Set of the Scarce Provisionals.

1, 1, 2/20, 2/20, and 5/20 lepta, mint set 3/6; blocks, 14/-.

First Surcharge in Black.

1, 2 lepta, mint, 1d.; blocks, 3d.; per dozen sets, 7d.; per 100 sets, 4/6; set of two entire sheets with delta and inverted sigma errors, 6/6.

1l. to 1dr., mint set of eight, 2/1.

2, 3, 5dr., mint 9/4.

1l. to 1dr., postage due, mint 2/2.

Second Surcharge in Red.

2 lepta, mint ½d.; block, 2d.; dozen, 4d.

5 " mint 1d.; block, 3d.; dozen, 8d.

Third Surcharge in Black (Lithographed).

1 drachma, mint 1/-; block, 4/-.

5 " Further supply due in few days at 4/8.

RUSSIA.

14k., 1909 issue, mint, 5d.; block, 1/8.

15k., 1909 issue, mint, 5d.; block, 1/8.

HONG KONG.

4c. rose, King, multiple wmk., mint, 1½d.; block, 5d.; per dozen, 1/-.

10c. blue, King, multiple wmk., mint, 3d.; block, 1/-; per dozen, 2/6.

CRETE SURCHARGED GREECE.

JUST ISSUED, APRIL 1909.

1l. red surcharge, mint, ½d.; per dozen, 2d.

1, 10, 20l., 1909 issue (surcharge type iii., round E), set of three, 4d.; blocks, 1/4.

JAMAICA.

Another Queen multiple!

2/- brown, Queen's Head, multiple wmk., ordinary paper, mint, 2/4; block, 9/4.

NABHA STATE.

Surcharged on India.

½ to 12as., King's Head, mint set of nine, 3/7; blocks, 14/4; 1r., King, mint 1/7; block, 6/4.

1a. King, mint 1½d.; per dozen, 1/2.

½a. to 1r., King's Head, Service, mint set of six, 5/3 (catalogued 16/3 by Gibbons); blocks, 21/-.

½a. King, Service, Postage and Revenue, mint 1d.; per dozen, 10d.

1a. King, Service, Postage and Revenue, mint 2d.; per dozen, 1/6.

2as. King, Service, mint set of two shades, 1/-.

8as. King, Service, mint set of two shades, 2/8.

ITALIAN COLONIES.

10, 20, 30 para, in eight different colonies, mint set of 24, 2/6; blocks, 10/-.

Colonia Eritrea.

5c. new design, surcharged Colonia Eritrea, mint, 1d.; block, 3d.; dozen, 7d.

Italian Levant.

10 Parà on 5c. mint, 1d.; block, 3d.; dozen, 7d.; 20 Parà on 10c. mint, 1½d.; block, 6d.; dozen, 1/2; " 30 Parà 30 " in violet on 15c. grey (now obsolete), mint, 6d.; block, 2/-.

Set 10, 20, 30 para, mint, 8½d.

PAPUA.

Surcharged on B.N.G.

2½d., small surcharge, horizontal wmk. (wide rosettes), thick paper, Cat. 5/-; dark blue, mint, 1/-; block at same rate.

2½d., thick paper, narrow rosettes, mint 9d.

BELGIUM.

30c. blue. Postage Due, mint, 3½d.; block, 1/2.

CAYMAN IS.

½ brown, multiple wmk., ordinary paper, mint, ½d.; per dozen, 5d.; per 100, 3/-.

INDIA.

10R. green and red, King's Head, mint, 15/7.
15R. blue and sage-green, King's Head, mint, 23/4.

DUTCH INDIES.

7½, 17½, 22½c. surcharged Java; 7½, 17½, 22½c. surcharged Buiten Bezit, mint set of six, 2/2; blocks, 8/8.

FR. MARTINIQUE.

20c. to 1fr. 1909 issue, mint set of nine, 3/5½.

2fr. mint, 1/11.

5fr. " 4/7.

BELGIAN CONGO.

The New Surcharged Issue.

10, 15, 25, 40, 50c., 1f., pictorial stamps, mint set, 2/6; blocks, 10/-.

3½f., mint, 3/5.

5f. " 4/10.

10f. " 9/4.

NEW HEBRIDES CONDOMINIUM.

Surcharged on Fiji Islands King's Head.

½d. multi. 4d.; blocks, 1/4; dozen, 4/-.

1d. " 3d.; " 1/-; " 3/-.

2d. single 6d.; " 2/-; " 6/-.

2½d. " 8d.; " 2/8; " 8/-.

5d. " 1/6; " 6/-; " 18/-.

NOW READY.

QUOTATIONS 31. 4d. post-free.

British South Africa.

Surcharged "RHODESIA."

½d., 1d., 2d., 2½d., 3d., 4d., 6d., 1/-, mint set 2/11; blocks, 11/8.

5d. on 6d., 7½d. on 2/6, 10d. on 3/-, mint set 2/3; blocks, 8/10.

2/- on 5/- mint, 2/4; block, 9/4.

2/6, 3/- and 5/- mint, 12/3; blocks, 49/-.

7/6 mint, 8/9; block, 35/-.

10/- mint, 11/8; block, 46/8.

£1 mint, 23 4; block, 93/4.

Complete set of 18, mint, 63/6; blocks, 254/-.

½d. per dozen, 7d.; entire sheet of 60, 2/11.

1d. " 1/2; " " 5/10.

2d. " 2/4; " " 11/8.

STRIPS OF 10, SHOWING ALL VARIETIES, CAN BE SUPPLIED at 2d. per shilling over face value. Approval Sheets of the varieties (singles only) can be sent.

Ewen's Quotations for Current Postage Stamps

This List is constantly being added to and altered, the older stamps being deleted in order to make room for the new.
The dagger † signifies that our New Issue distribution is not yet finished.

UNUSED STAMPS ONLY (except where noted) 1st COLUMN, BUYING PRICES; 2nd COLUMN, SELLING PRICES.

Buy	Sell	BARBADOS—continued.		BRIT. S. AFRICA—continued.		Ceylon.		E. Africa & Uganda Prot.		GIBRALTAR—continued.	
Aitutaki (N.Z.).		Overprinted		1903. King's Head.		1903. King's Head.		1903. King's Head.		Crown CA mult., ord.	
Cowan paper, p. 14.		"Kingston Relief Fund."		Wmk. Crown CA.		Wmk. Crown CA.		Wmk. Crown CA.		Crown CA mult., chaly.	
301 PZ 2d grn	1d	338 AS 1d on 2d	2d	316 AU 3d lilac	3d	301 KS 2c brn	3d	301 KS 2a grn	6d	321 KM 2d green	2d
302 PZ 1d rose	1d	339 AS levelstop	2/0	317 AU 4d grn	5d	302 KS 3c grn	3d	302 KS 1a bi-col	5d	322 KM 1d on red	2d
Cowan paper, p. 11.		340 AS no stop	1/3	318 AU 6d lil	7d	303 KS 4c yel	4d	303 KS 2a viol	1/6	323 KM 1d rose	1d
303 PZ 2d blue	2d	341 AS 1don2div.	8d	319 AU 1/2 yel	1/1	304 KS 5c lil	4d	304 KS 2a blue	3/0	324 KM 2d bi-col	1d
304 PZ 2d dark blue	2d	342 AS levelstop	2/6	320 AU 2/6 grey	2/9	305 KS 6c rose	9d	305 KS 3a bi-col	3/0	325 KM 2d blue	2d
305 PZ 3d brn	4d	343 AS no stop	1/6	321 AU 3/2 viol	3/3	306 KS 12c grn	9d	306 KS 4a ..	2/0	326 KM 6d lilac	1d
306 PZ 6d rose	6d	(Complete set of six, unused, 7/6)		322 AU 7/6 blk	8/2	307 KS 15c blue	1/3	307 KS 5a ..	6/0	327 KM 1/2 bi-col	1d
307 PZ 1/2 red	1/2	Bechuanaland.		323 AU 10/2 grn	10/10	308 KS 25c brn	2/0	308 KS 8a ..	3/0	328 KM 2/2 ..	2d
308 PZ 1/2 orange	1/0	1904. On Great Britain.		324 AU £1 lil	21/8	309 KS 30c viol	1/0	Wmk. Crown CC.		329 KM 4/1 ..	4/0
309 PZ 1/2 no stop	5/0	304 KO 2d green		325 AU £2 red	43/4	310 KS 75c blue	3/6	309 KC 1r grn		322 KN 2d on red	2d
Antigua.		305 KO 1d red		326 AU £5 blue	105/0	311 KS 1r 50c grey	10/0	310 KC 2r viol		323 KN 1d on red	2d
188. Arms or King's Head.		306 KO 2d blue		327 AU £10 lil	210/0	312 KS 2r 25c.	25/0	311 KC 3r bi-col		324 KN 2d bi-col	2d
Wmk. Crown CC.		307 KO 2d yel-grn		328 AU £20 or	£21	Crown CA mult., ord.		312 KC 4r ..		325 KN 2d on blue	2d
301 AC 2d ..	1d	Bermuda.		1905. Victoria Falls. No Wmk.		313 KM 2c brn		313 KC 5r ..		326 KN 6d lilac	6d
302 AC 1d ..	1d	1902. Dockyard.		329 PU 1d red		314 KM 3c grn		314 KC 10r ..		327 KN 1/2 bi-col	1/0
303 AC 2d ..	2d	Wmk. Crown CA.		330 PU 2d blue		315 KM 4c yel		315 KC 20r ..		328 KN 2/2 ..	2/0
304 AC 2d ..	2d	302 PS 2d bi-col		331 PU 5d lake		316 KM 5c lil		316 KC 50r ..		329 KN 4/1 ..	4/0
305 AC 3d ..	3d	303 PS 1d ..		332 PU 1/2 grn		317 KM 6c rose		Same, toned paper.		332 KN 2d on red	2d
306 AC 6d ..	6d	304 PS 3d ..		333 PU 2/6 blk		318 KM 12c grn		Crown CA mult., ord.		333 KN 1d on red	1d
307 AC 1/2 ..	1/6	305 PS 1d ..		334 PU 5/2 viol		319 KM 15c blue		319 KM 2a viol		334 KN 2d ..	2d
308 AC 2/2 ..	2/4	306 PS 3d ..		Surcharged "Rhodesia."		320 KM 25c yel		320 KM 1a bi-col		335 KN 4a ..	4d
309 AC 2/6 ..	2/11	307 PS 2d ..		336 AU 2d grn		321 KM 30c lil		321 KM 2a blue		336 KN 1r green	1/7
310 KC 5/2 ..	6/0	308 PS 2d ..		337 AU 1d rose		322 KM 75c blue		322 KM 2a blue		337 KN 2r viol	2/0
4.07. Crown CC. chaly.		309 PS 3d ..		338 AU 2d brn		323 KM 1r 50c grey		323 KM 3a bi-col		338 KN 3r bi-col	3/0
311 AN 2d bi-col	1d	310 PS 1d ..		339 AU 3d lilac		324 KM 2r 25c brn		324 KM 4a ..		339 KN 4r ..	4/0
312 AN 2d ..	9d	311 PS 1d ..		340 AU 4d grn		Crown CA mult., chaly.		325 KM 5a ..		340 KN 5r ..	5/0
313 AN 1/2 ..	2/3	312 PS 1d ..		341 AU 5d on 6d lil		325 KN 5c lilac		326 KM 8a ..		341 KN 10r ..	10/0
314 KN 5/2 ..	5/10	313 PS 1d ..		342 AU 6d lilac		326 KM 5c lilac		Crown CC. chaly.		342 KN 20r bi-col	20/0
Crown CA mult., ord. (thick).		314 PS 1d all rose		343 AU 7d on 2/6 grey		327 KM 6c rose		327 KX 1r green		343 KN 50r ..	not iss.
315 AM 2d all green	2d	Unicoloured.		344 AU 10d on 3/2		328 KM 1d lil		328 KX 10rs. bi-col		Crown CA mult., ord.	
316 AM 1d all rose	not iss.	315 PM 2d all green		345 AU 1/2 yellow		329 KM 1d lil		Crown CA mult., chaly.		329 KM 1d bi-col	1d
317 AM 2d all blue	2d	316 PM 1d all rose		346 AU 2/2 on 5/2 oran		330 KM 2c grn		330 KM 1a bi-col		330 KM 2d ..	2d
Crown CA mult., chaly.		317 PM 1d all rose		347 AU 1/2 yellow		331 KM 3c grn		331 KM 2a viol		331 KM 3d ..	3d
321 AN 1/2 bi-col	1/2	British Central Africa.		348 AU 2/2 on 5/2 oran		332 KM 5c lilac		332 KM 3a bi-col		332 KM 4d ..	4d
1903. King's Head.		318 PS 1c grn		349 AU 3/2 lilac		333 KM 6c rose		333 KN 4a ..		333 KN 5a ..	5d
Wmk. Crown CA.		319 PS 2c on red		350 AU 5/2 orange		334 KM 7c lilac		334 KN 5a ..		334 KN 6a ..	6d
301 KS 2d ..	2d	320 PS 4c lil & blue		351 AU 7/6 black		335 KM 8c rose		335 KN 6a ..		335 KN 7a ..	7d
302 KS 4d ..	4d	321 PS 6c blk & blue		352 AU 10/2 green		336 KM 9c lilac		336 KN 7a ..		336 KN 8a ..	8d
303 KS 6d ..	6d	322 PS 8c lil & blk		353 AU £1 lilac		337 KM 10c lilac		337 KN 8a ..		337 KN 9a ..	9d
304 KS 8d ..	8d	323 PS 12c lil & vi		(New Issue "Rhodesia" expected)		338 KM 11c lilac		338 KN 9a ..		338 KN 10a ..	10d
305 KS 10d ..	10d	324 PS 16c blk & blue		Brunei.		339 KM 12c lilac		339 KN 10a ..		339 KN 11a ..	11d
306 KS 12d ..	12d	325 PS 20c blk & blue		First Issue.		340 KM 13c lilac		340 KN 11a ..		340 KN 12a ..	12d
307 KS 14d ..	14d	326 PS 24c blk & blue		Complete set of twelve, 50/-		341 KM 14c lilac		341 KN 12a ..		341 KN 13a ..	13d
308 KS 16d ..	16d	327 PS 28c blk & blue		2.07. View of Brunei.		342 KM 15c lilac		342 KN 13a ..		342 KN 14a ..	14d
309 KS 18d ..	18d	328 PS 32c blk & blue		314 PM 1c grn & blk		343 KM 16c lilac		343 KN 14a ..		343 KN 15a ..	15d
310 KS 20d ..	20d	329 PS 36c blk & blue		315 PM 2c red & blk		344 KM 17c lilac		344 KN 15a ..		344 KN 16a ..	16d
311 KS 22d ..	22d	330 PS 40c blk & blue		316 PM 3c brn & blk		345 KM 18c lilac		345 KN 16a ..		345 KN 17a ..	17d
312 KS 24d ..	24d	331 PS 44c blk & blue		317 PM 4c lil & blk		346 KM 19c lilac		346 KN 17a ..		346 KN 18a ..	18d
313 KS 26d ..	26d	332 PS 48c blk & blue		318 PM 5c blue & blk		347 KM 20c lilac		347 KN 18a ..		347 KN 19a ..	19d
314 KS 28d ..	28d	333 PS 52c blk & blue		319 PM 6c yel & blk		348 KM 21c lilac		348 KN 19a ..		348 KN 20a ..	20d
315 KS 30d ..	30d	334 PS 56c blk & blue		320 PM 7c yel & blk		349 KM 22c lilac		349 KN 20a ..		349 KN 21a ..	21d
316 KS 32d ..	32d	335 PS 60c blk & blue		321 PM 8c yel & blk		350 KM 23c lilac		350 KN 21a ..		350 KN 22a ..	22d
317 KS 34d ..	34d	336 PS 64c blk & blue		322 PM 9c yel & blk		351 KM 24c lilac		351 KN 22a ..		351 KN 23a ..	23d
318 KS 36d ..	36d	337 PS 68c blk & blue		323 PM 10c yel & blk		352 KM 25c lilac		352 KN 23a ..		352 KN 24a ..	24d
319 KS 38d ..	38d	338 PS 72c blk & blue		324 PM 11c yel & blk		353 KM 26c lilac		353 KN 24a ..		353 KN 25a ..	25d
320 KS 40d ..	40d	339 PS 76c blk & blue		325 PM 12c yel & blk		354 KM 27c lilac		354 KN 25a ..		354 KN 26a ..	26d
321 KS 42d ..	42d	340 PS 80c blk & blue		326 PM 13c yel & blk		355 KM 28c lilac		355 KN 26a ..		355 KN 27a ..	27d
322 KS 44d ..	44d	341 PS 84c blk & blue		327 PM 14c yel & blk		356 KM 29c lilac		356 KN 27a ..		356 KN 28a ..	28d
323 KS 46d ..	46d	342 PS 88c blk & blue		328 PM 15c yel & blk		357 KM 30c lilac		357 KN 28a ..		357 KN 29a ..	29d
324 KS 48d ..	48d	343 PS 92c blk & blue		329 PM 16c yel & blk		358 KM 31c lilac		358 KN 29a ..		358 KN 30a ..	30d
325 KS 50d ..	50d	344 PS 96c blk & blue		330 PM 17c yel & blk		359 KM 32c lilac		359 KN 30a ..		359 KN 31a ..	31d
326 KS 52d ..	52d	345 PS 100c blk & blue		331 PM 18c yel & blk		360 KM 33c lilac		360 KN 31a ..		360 KN 32a ..	32d
327 KS 54d ..	54d	346 PS 104c blk & blue		332 PM 19c yel & blk		361 KM 34c lilac		361 KN 32a ..		361 KN 33a ..	33d
328 KS 56d ..	56d	347 PS 108c blk & blue		333 PM 20c yel & blk		362 KM 35c lilac		362 KN 33a ..		362 KN 34a ..	34d
329 KS 58d ..	58d	348 PS 112c blk & blue		334 PM 21c yel & blk		363 KM 36c lilac		363 KN 34a ..		363 KN 35a ..	35d
330 KS 60d ..	60d	349 PS 116c blk & blue		335 PM 22c yel & blk		364 KM 37c lilac		364 KN 35a ..		364 KN 36a ..	36d
331 KS 62d ..	62d	350 PS 120c blk & blue		336 PM 23c yel & blk		365 KM 38c lilac		365 KN 36a ..		365 KN 37a ..	37d
332 KS 64d ..	64d	351 PS 124c blk & blue		337 PM 24c yel & blk		366 KM 39c lilac		366 KN 37a ..		366 KN 38a ..	38d
333 KS 66d ..	66d	352 PS 128c blk & blue		338 PM 25c yel & blk		367 KM 40c lilac		367 KN 38a ..		367 KN 39a ..	39d
334 KS 68d ..	68d	353 PS 132c blk & blue		339 PM 26c yel & blk		368 KM 41c lilac		368 KN 39a ..		368 KN 40a ..	40d
335 KS 70d ..	70d	354 PS 136c blk & blue		340 PM 27c yel & blk		369 KM 42c lilac		369 KN 40a ..		369 KN 41a ..	41d
336 KS 72d ..	72d	355 PS 140c blk & blue		341 PM 28c yel & blk		370 KM 43c lilac		370 KN 41a ..		370 KN 42a ..	42d
337 KS 74d ..	74d	356 PS 144c blk & blue		342 PM 29c yel & blk		371 KM 44c lilac		371 KN 42a ..		371 KN 43a ..	43d
338 KS 76d ..	76d	357 PS 148c blk & blue		343 PM 30c yel & blk		372 KM 45c lilac		372 KN 43a ..		372 KN 44a ..	44d
339 KS 78d ..	78d	358 PS 152c blk & blue		344 PM 31c yel & blk		373 KM 46c lilac		373 KN 44a ..		373 KN 45a ..	45d
340 KS 80d ..	80d	359 PS 156c blk & blue		345 PM 32c yel & blk		374 KM 47c lilac		374 KN 45a ..		374 KN 46a ..	46d
341 KS 82d ..	82d	360 PS 160c blk & blue		346 PM 33c yel & blk		375 KM 48c lilac		375 KN 46a ..		375 KN 47a ..	47d
342 KS 84d ..	84d	361 PS 164c blk & blue		347 PM 34c yel & blk		376 KM 49c lilac		376 KN 47a ..		376 KN 48a ..	48d
343 KS 86d ..	86d	362 PS 168c blk & blue		348 PM 35c yel & blk		377 KM 50c lilac		377 KN 48a ..		377 KN 49a ..	49d
344 KS 88d ..	88d	363 PS 172c blk & blue		349 PM 36c yel & blk		378 KM 51c lilac		378 KN 49a ..		378 KN 50a ..	50d
345 KS 90d ..	90d	364 PS 176c blk & blue		350 PM 37c yel & blk		379 KM 52c lilac		379 KN 50a ..		379 KN 51a ..	51d
346 KS 92d ..	92d	365 PS 180c blk & blue		351 PM 38c yel & blk		380 KM 53c lilac		380 KN 51a ..		380 KN 52a ..	52d
347 KS 94d ..	94d	366 PS 184c blk & blue		352 PM 39c yel & blk		381 KM 54c lilac		381 KN 52a ..		381 KN 53a ..	53d
348 KS 96d ..	96d	367 PS 188c blk & blue		353 PM 40c yel & blk		382 KM 55c lilac		382 KN 53a ..		382 KN 54a ..	54d
349 KS 98d ..	98d	368 PS 192c blk & blue		354 PM 41c yel & blk		383 KM 56c lilac		383 KN 54a ..		383 KN 55a ..	55d
350 KS 100d ..	100d	369 PS 196c blk & blue		355 PM 42c yel & blk		384 KM 57c lilac		384 KN 55a ..		384 KN 56a ..	56d
351 KS 102d ..	102d	370 PS 200c blk & blue		356 PM 43c yel & blk		385 KM 58c lilac		385 KN 56a ..		385 KN 57a ..	57d
352 KS 104d ..	104d	371 PS 204c blk & blue		357 PM 44c yel & blk		386 KM 59c lilac		386 KN 57a ..		386 KN 58a ..	58d
353 KS 106d ..	106d	372 PS 208c blk & blue		358 PM 45c yel & blk		387 KM 60c lilac		387 KN 58a ..		387 KN 59a ..	59d</

QUALIOR ON INDIA—contd.
Surcharge 8 to 8mm. apart.
328 KO 1/2 grey — 1
329 KO 1/2 green — 1
330 KO 1/2 rose 1d — 1
331 KO 1/2 P & R 1/2d — 1
332 KO 1/2 .. not iss.

JOHORE—continued.
304 SQ 4c lil 1 1/2d 2d
305 SQ 5c .. 1 1/2d 2d
306 SQ 8c .. 2 1/2d 3d
307 SQ 10c .. 3d 4d
308 SQ 25c .. 7d 9d
309 SQ 50c .. 1/2 1/5
310 SQ 1/1 grn 2/4 2/9
311 SQ 1/2 .. 4/8 5/6
312 SQ 1/3 .. 7/0 8/3
313 SQ 1/4 grn 9/4 11/0
314 SQ 1/5 .. 11/8 15/0
315 SQ 1/10 .. 23/4 1/1

MALAY STATES—continued.
Crown CA mult., ord., sideways.
325 PM 1c bi-col .. 5d
326 PM 1c grn .. 1d
327 PM 3c bi-col .. 4d
328 PM 3c brown .. 1d
329 PM 4c bi-col .. 2d
330 PM 5c on yel .. 1 1/2d 1
331 PM 8c bi-col .. 2 1/2d 1
332 PM 8c blue .. not iss.
333 PM 10c bi-col .. 3d 4d
334 PM 20c .. 2/0
335 PM 50c .. 1/6

MOROCCO AGENCIES
on Gibraltar.
1903. King's Head.
Wmk. Crown CA.
301 KS 5c grn .. 2 1/2d
302 KS 10c on red .. 1d
303 KS 20c bi-col .. 10d
304 KS 25c on blue .. 7d
305 KS 50c viol .. 25/0
306 KS 1p bi-col .. 4/0
307 KS 2p

NEW SOUTH WALES.
(Printed at Melbourne).
Wmk. Crown A.
303 CA 9d, p 12 1/2 9d
304 CA 9d, p 11 .. 1
1904. Printed at Sydney
Wmk. Cr. A, p. 12 x 11 1/2.
306 QA 1d rose .. 1 1/2d
307 QA 2d blue .. 2 1/2d
308 QA 2 1/2d blue .. 2 1/2d
309 QA 4d brn .. 4d
310 QA 6d yel .. 6d
311 QA 8d lilac .. 8d
312 QA 10d viol .. 10d
313 QA 1 1/2 brn .. 1/0
314 QA 2 1/2 grn .. 2/6

NORTH BORNEO.
1897. Pictorial or Arms.
301 AU \$5 viol .. 13/8
302 AU \$10 brn .. 23/4
Overprinted "British Protectorate."
303 PU 1c brn .. 1 1/2d
304 PU 2c grn .. 1 1/2d
305 PU 3c unarch. .. 1 1/2d
306 PU 4c rose .. 1 1/2d
307 PU 5c oran .. 1 1/2d
308 PU 6c brn .. 2 1/2d
309 PU 8c brn .. 2 1/2d
310 PU 10c lil .. 3d
311 PU 12c blue .. 3 1/2d
312 PU 16c bi-col .. 5d
313 PU 18c grn .. 5d
314 PU 24c red .. 7d
315 AU 25c blue .. 7d
316 AU 50c lilac .. 1/2 1/8
317 AU \$1 rd, rd sur. .. 5/0
318 AU \$1 rd, blk sur. .. 2/9
319 AU \$2 grn .. 4/8
320 AU \$5 viol .. not iss.
321 AU \$10 brn .. not iss.

PAPUA—continued. 371 PA 2d lil & blk 2d + 374 PA 2d blue & blk 2d + 375 PA 4d brn & blk 4d + 376 PA 6d green 6d +

St. Lucia—continued. 312 KM 3d lil 3d — 313 KM 6d .. 1/9 — 314 KM 5/- grn 5/0 —

SOMALILAND—continued. 303 KS 2a viol — 4d 304 KS 2a blue — 5d 305 KS 3a bi-col — 6d

STRAITS—continued. 346 KM 10c lil on yel — 3d 347 KM 25c lil 9d — 348 KM 30c blk — 2/0

TONGA—continued. 309 PM 7d bi-col — 9d 310 PM 10d .. — 1/0 311 PM 1d .. — 1/2

VICTORIA—continued. 337 QA 3d p 11 2/6 — 338 QA 4d p 12 4d — 339 QA 5d p 12 5d —

Ewen's Current Stamp Quotations.

Only address (no agencies): Ewen's, Ltd., 32, Palace Square, Norwood, London, S.E.

NEW ISSUES SUPPLEMENT.
No. 187. [ENTERED AT STATIONERS' HALL.]

SATURDAY, MAY 15, 1909.

[SUPPLEMENT TO "E.W.S.N. SPECIMEN COPY FREE.]

TERMS: CASH IN ADVANCE.

Deposit Accounts:—All payments (for whatever purpose) are credited to a deposit account, and all invoices (whether for stamps, albums, subscriptions or postage, etc.), are debited to such account. This deposit account should not be overdrawn. The balance is returnable at any time free on demand.

Returns:—Stamps which are not as ordered may be returned within 10 days and their full sale price will be re-credited to deposit account.

Bank notes:—20 mark=19/6; 50 francs=39/8; 20 kronen=16/6; 10 kroner=22/-; 10 gulden=16/6; 10 roubles=21/-; U.S.A. dollar=48/-.

Telegraphic Address:—"Regardless, London."
Code:—5th Edition, A B C.
Telephone:—579 Sydenham.
Nearest Railway Station:—"Crystal Palace" (L.B. & S.C. or E. & C. Ry.).

Correspondence:—All European languages. All correspondence despatched in plain envelopes.

Terms:—Postage and Registration extra. Stamps can be interleaved with tissue paper to prevent sticking together in post, at each letter.

Condition:—All stamps are guaranteed genuine and in fine condition, well-centred; if used, lightly cancelled; if unused, mint with original gum. All stamps offered to us must conform to this description.

Publications:—A list of our albums, catalogues, journals, etc., may be obtained free on application.

If you want to sell, separate the stamps into (i.) current issues of British Colonies, which should be priced according to the list in E.W.S.N. (column i.), and (ii.) obsolete issues, our cash buying prices for which are published periodically in Ewen's Stamp Quotations (4d. post free.) Unless clients specially request that a cheque be remitted, the amount of our purchase will be placed to the credit of their deposit account.

If you want to buy, draw a circle round the price of the stamps desired (column ii.), write your name at top of page and send the list (or the pages marked) to us entire, or it is sufficient to give us the name of the country and index-numbers of stamps desired.

If you want to exchange, observe same conditions.

Enquiries should be made on separate sheets of paper.

Booked Orders.—In case a stamp may be sold out, please state order is to be booked for delivery from next supply.

BRITISH SOUTH AFRICA.

Surcharged "Rhodesia."

½d., 1d., 2d., 2½d., 3d., 4d., 6d., 1/-, mint set 2/11; blocks, 11/8.

5d. on 6d., 7½d. on 2/6, 10d. on 3/-, mint set 2/3; blocks, 8/10.

2/- on 5/- mint, 2/4; block, 9/4.

2/6, 3/- and 5/- mint, 12/3; blocks, 49/-.

7/6 mint, 8/9; block, 35/-.

10/- mint, 11/8; block, 46/8.

£1 mint, 23/4; block, 93/4.

Complete set of 18, mint, 63/6; blocks, 254/-.

½d. per dozen, 7d.; entire sheet of 60, 2/11.

1d. " 1/2; " " 5/10.

2d. " 2/4; " " 11/8.

STRIPS OF 10, SHOWING ALL VARIETIES, CAN BE SUPPLIED at 2d. per shilling over face value. Approval Sheets of the varieties (singles only) can be sent.

Both shades of the 5d. are now in stock (violet and dull red-lilac), price 6d. each, mint; blocks, 2/- each.

U.S.A.

2c. red, 1908 issue, mint, 1½d.; block, 5d.

1c. green, imperf., mint 1d.; block 4d.

2c. Lincoln, imperf., mint, 2d.; block 8d.

3c. lilac, imperf., mint, 2½d.; block, 10d.

4c. brown, imperf., mint, 3d.; block 1/-.

5c. blue, imperf., mint 4d.; block 1/4.

CRETE SURCHARGED GREECE.

Complete Set of the Scarce Provisionals.

1, 1, 2/20, 2/20, and 5/20 lepta, mint set 3/6; blocks, 14/-.

First Surcharge in Black.

1, 2 lepta, mint, 1d.; blocks, 3d.; per dozen sets, 7d.; per 100 sets, 4/6; set of two entire sheets with delta and inverted sigma errors, 6/6.

1l. to 1dr., mint set of eight, 2/1.

2, 3, 5dr., mint 9/4.

1l. to 1dr., postage due, mint 2/2.

Second Surcharge in Red.

2 lepta, mint ½d.; block, 2d.; dozen, 4d.

5 " mint 1d.; block, 3d.; dozen, 8d.

Third Surcharge in Black (Lithographed).

1 drachma, mint 1/-; block, 4/-.

5 " Further supply due in few days at 4/8.

JUST ISSUED, APRIL 1909.

1l. red surcharge, mint, ½d.; per dozen, 2d.

1, 10, 20l., 1909 issue (surcharge type iii., round E), set of three, 4d.; blocks, 1/4.

RUSSIA.

4k., 1909 issue, mint, 1½d.; block, 6d.

7k., 1909 issue, mint, 2½d.

14k., 1909 issue, mint, 5d.; block, 1/8.

15k., 1909 issue, mint, 5d.; block, 1/8.

70k., 1909 issue, mint, 1/9.

HONG KONG.

4c. rose, King, multiple wmk., mint, 1½d.; block, 5d.; per dozen, 1/-.

10c. blue, King, multiple wmk., mint, 3d.; block, 1/-; per dozen, 2/6.

JAMAICA.

2/- brown, Queen's Head, multiple wmk., ordinary paper, mint, 2/4; block, 9/4.

ANTIGUA.

½d. all green, multiple wmk., ordinary paper, mint, 1d.; block, 2½d.; per dozen, 7d.

SIERRA LEONE.

New Colours.

6d. lilac, 1/- green, multiple wmk., chalky paper, mint set of two, 1/9; blocks, 7/-.

2/- blue, multiple wmk., chalky paper, mint, 2/4; block 9/4.

5/- yellow, multiple wmk., chalky paper, mint, 5/10; block, 23/4.

BELGIUM.

30c. blue. Postage Due, mint, 3½d.; block, 1/2.

ITALIAN COLONIES.

10, 20, 30 para, in eight different colonies, mint set of 24, 2/6; blocks, 10/-.

Colonia Eritrea.

5c. new design, surcharged Colonia Eritrea, mint, 1d.; block, 3d.; dozen, 7d.

Italian Levant.

10 Parà on 5c. mint, 1d.; block, 3d.; dozen, 7d.; 20 Parà on 10c. mint, 1½d.; block, 6d.; dozen, 1/2; "30 Parà 30" in violet on 15c. grey (now obsolete), mint, 6d.; block, 2/-.

Set 10, 20, 30 para, mint, 8½d.

PAPUA.

Surcharged on B.N.G.

2½d., small surcharge, horizontal wmk. (wide rosettes), thick paper, Cat. 5/-; dark blue, mint, 1/-; block at same rate.

2½d., thick paper, narrow rosettes, mint 9d.

INDIA.

10R. green and red, King's Head, mint, 15/7.

15R. blue and sage-green, King's Head, mint, 23/4.

FR. MARTINIQUE.

20c. to 1fr. 1909 issue, mint set of nine, 3/5½.

2fr. mint, 1/11.

5fr. " 4/7.

PAPUA.

2d. lilac, permanent design, perf. 11, inverted or normal Crown CA wmk., mint, 2½d.; block, 10d.; per dozen, 2/4.

1/- orange, permanent design, perf. 11, Crown CA wmk., mint, 1/2; block, 4/8.

PATIALA STATE.

½a. green, Service, Postage and Revenue, mint, 1½d.; block, 6d.; per dozen, 1/6.

CAYMAN IS.

½ brown, multiple wmk., ordinary paper, mint, ½d.; per dozen, 5d.; per 100, 3/-.

½d. brown, multiple wmk., pair, imperf. at one side, mint, 5/-.

STRAITS.

5c. lilac, multiple wmk., ordinary paper, mint, 2d.; block, 8d.; per dozen, 1/9.

8c. all blue, multiple wmk., ordinary paper, mint, 3d.; block, 1/-; per dozen, 2/11.

BENADIR.

2, 5, 10, 15, 25, 50c., 1l., surcharged with values in Italian currency, mint set of seven, 2/4; blocks, 9/4.

2c. on 1b., mint, ½d.; per dozen, 5d.; sheet of 50, wide margins, 1/8.

NATAL.

Just Issued.

6d. all purple, 1/- on green paper, mint set of two 1/9; blocks, 7/-.

2/6 on blue paper, mint, 2/11; block, 11/8.

10/- on green paper, mint, 11/8; block, 46/8.

PANAMA.

2½c., 1909 issue, mint, 1½d.; block, 6d.

10c., surcharged "Canal Zone," 2½c., 1909 issue, mint set of two, 8d.

TURKS IS.

2½d. grey-blue, single CA, inverted wmk., mint, 8d.; block, 2/8.

NOW READY.

QUOTATIONS 31. 4d. post-free.

LATEST ARRIVALS.

TRANSVAAL.

5/- King, multiple wmk., ordinary paper, mint, 5/10; block, 23/4.

INDIA.

Surcharged O.H.M.S.

2R., King's Head, mint, 5/4.

5R. " " " 13/4.

10R. " " " 23/4.

TASMANIA.

1/- Crown A, p12½ × 11, mint, 7/6.

1/- Crown A, p11, mint, 2/6.

VICTORIA.

3d. Crown A, perf. 11, mint, 3/6.

AZORES.

2½ to 300r., 1909 issue, mint set of ten, 3/6; blocks, 14/-.

2½, 5, 10, 20r., mint set of four, 2d.; blocks, 8d.

500r., mint, 2/3.

SURINAME.

5c. rose, 1909 issue, mint, 2½d.; block, 10d.

5c. rose, tête-bêche pair, used, 1/6.

APPROVAL BOOKS AND SHEETS.

New Issues and Old.

List post free on application.

MOROCCO AGENCIES.

½d. English currency, pair with control F6, mint, 1/-.

GIBRALTAR.

2/- King, multiple wmk., chalky paper, mint, 2/4.

4/- King, multiple wmk., chalky paper, mint, 4/8.

ZANZIBAR.

3c. green, 1908 issue, wide wmk., mint, 1d.; per dozen, 7d.

6c. rose, wide wmk., mint, 1½d.; per dozen, 1/2.

1r. green, mint, 1/7. 4r. rose, mint, 6/1.

5r. blue, mint, 7/11. 10r. brown and green, mint, 15/7.

LA CANEA.

25. 50c. mint set of two, 9d.

15.5.09.

EWEN'S COLONIAL STAMP MARKET. LTD., 32, Palace Square, Norwood, LONDON, S.E.

Ewen's Quotations for Current Postage Stamps

This List is constantly being added to and altered, the older stamps being deleted in order to make room for the new.
The dagger † signifies that our New Issue distribution is not yet finished.

UNUSED STAMPS ONLY (except where noted). 1st COLUMN, BUYING PRICES; 2nd COLUMN, SELLING PRICES.

Buy	Sell	BARBADOS—continued.		BRIT. S. AFRICA—continued.		Ceylon.		E. Africa & Uganda Prot.		GIBRALTAR—continued.	
Aitutaki (N.Z.).		Overprinted		1903. King's Head.		1903. King's Head.		1903. King's Head.		1903. King's Head.	
Crown paper, p. 14.		"Kingston Relief Fund."		Wmk. Crown CA.		Wmk. Crown CA.		Wmk. Crown CA.		Wmk. Crown CA.	
301 PZ 1/2 grn	1d	338 AS 1d on 2d	2d	316 AU 3d lilac	—	301 KS 2c brn	—	301 KS 1/2 grn	—	317 KM 1d on red	—
302 PZ 1d rose	1d	339 AS level stop	2/0	317 AU 4d grn	—	302 KS 3c grn	—	302 KS 1a bi-col	—	318 KM 1d on red	—
Crown paper, p. 11.		340 AS no stop	1/3	318 AU 6d lil	—	303 KS 4c yel	—	303 KS 2a viol	—	319 KM 1d on red	—
303 PZ 2 1/2 blue	2 1/2d	341 AS 1d on 2d inv.	8d	319 AU 1/2 yel	—	304 KS 5c lil	—	304 KS 2 1/2 blue	—	320 KM 1d on red	—
304 PZ 2 1/2 dark blue	2 1/2d	342 AS level stop	2/6	320 AU 2/6 grey	—	305 KS 6c rose	—	305 KS 3a bi-col	—	321 KM 2d blue	—
305 PZ 3d brn	—	343 AS no stop	1/6	321 AU 5/2 or	—	306 KS 12c grn	—	306 KS 4a ..	—	322 KM 6d lilac	—
306 PZ 6d rose	6d	(Complete set of six, unused, 7/8)	—	322 AU 7/6 blk	—	307 KS 15c blue	—	307 KS 5a ..	—	323 KM 1/2 bi-col	—
307 PZ 1/2 red	—	Bechuanaland.		323 AU 10/2 grn	—	308 KS 25c brn	—	308 KS 8a ..	—	324 KM 2/-	—
308 PZ 1/2 orange	1/0	1904. On Great Britain.		324 AU £1 lil	—	309 KS 30c viol	—	Wmk. Crown CC.		Crown CA mult., chalky.	
309 PZ 1/2 no stop	5/0	304 KO 1/2 green		325 AU £2 red	—	310 KS 75c blue	—	309 KC 1r grn	—	322 KN 1d on red	—
Antigua.		305 KO 1d red		326 AU £5 blue	—	311 KS 1r 50c grey	12/6	310 KC 2r viol	3/9	323 KN 2d bi-col	—
.03. Arms or King's Head.		306 KO 2 1/2 blue		327 AU £10 lil	—	312 KS 2r 25c.	—	311 KC 3r bi-col	4/6	324 KN 2d on blue	—
Wmk. Crown CC.		307 KO 1/2 yel-grn		328 AU £20 or	—	Crown CA mult., ord.		312 KC 4r ..	7/8	325 KN 6d lilac	—
301 AC 1/2 bi-col	1d	Bermuda.		1905. Victoria Falls. No Wmk.	—	313 KM 2c brn	—	313 KC 5r ..	15/0	326 KN 1/2 bi-col	—
302 AC 1d ..	1d	1902. Dockyard.		329 PU 1d red	1d	314 KM 3c grn	—	314 KC 10r ..	17/6	327 KN 2/-	—
303 AC 2d ..	2d	Wmk. Crown CA.		330 PU 2 1/2 lake	2 1/2d	315 KM 4c yel	—	315 KC 20r ..	27/0	328 KN 2/-	—
304 AC 2 1/2 ..	2 1/2d	302 PS 1/2 bi-col		331 PU 5d lake	5d	316 KM 5c lil	—	316 KC 50r ..	74/0	329 KN 2/-	—
305 AC 3d ..	3d	303 PS 1d ..		332 PU 1/2 grn	1/0	317 KM 6c rose	—	Same, toned paper.		322 KN £1 on red	20/0
306 AC 6d ..	6d	304 PS 3d ..		333 PU 2/6 blk	2/6	318 KM 12c grn	—	Crown CA mult., ord.		Colour to be changed to 2d grey, 5d purple and blue on green, 8/- on blue paper, 10/- and red, 8/- purple and emerald.	
307 AC 1/- ..	2/6	Crown CA mult., ord. paper.		334 PU 5/2 viol	5/0	319 KM 15c blue	—	317 KT 1r grn	10/0	Gold Coast.	
308 AC 2/- ..	2/4	312 PM 1/2 lil & brn		Surcharged "Rhodesia."		320 KM 25c yel	—	318 KT 2r viol	10/0	1902. King's Head.	
309 AC 2/6 ..	2/11	313 PM 1d ..		336 AU 1/2 grn		321 KM 30c lil	—	Crown CA mult., ord.		Wmk. Crown CA.	
310 AC 5/- ..	6/0	314 PM 1d all rose		337 AU 1d rose		322 KM 75c blue	—	319 KM 1/2 grn	—	301 KS 1/2 bi-col	
4.07. Crown CC. chalky.		315 PM 1d all green		338 AU 2d brn		323 KM 1r 50c grey	2/0	320 KM 2 1/2 blue	—	302 KS 1d ..	
311 AX 1/2 bi-col	1d	316 PM 1d all rose		339 AU 2 1/2 lilac		324 KM 2r 25c brn	3/0	321 KM 2a viol	—	303 KS 2d ..	
312 AX 2 1/2 ..	9d	British Central Africa.		340 AU 3d lilac		Crown CA mult., chalky.		322 KM 3a bi-col	—	304 KS 2 1/2 ..	
313 AX 1/- ..	2/3	1903. King's Head.		341 AU 4d grn		With value in figures.		323 KM 4a ..	—	305 KS 3d ..	
314 AX 5/- ..	5/10	Wmk. Crown CA.		342 AU 5d on 6d lil		333 KM 5c lilac		324 KM 5a ..	—	306 KS 6d ..	
Crown CA.. mult., ord. (thick).		301 KS 1d bi-col		343 AU 6d lilac		334 KM 6c rose		325 KM 8a ..	—	307 KS 1/- ..	
315 AM 1/2 all grn	1d	302 KS 2d ..		344 AU 7d on 2/6 grey		The 1c, 75c, 1r 50c and 2r 25c are to be abolished, and new values, 10c, 50c, 1r, 2r 50c, 5r and 10r, introduced.		326 KM 10a bi-col	14/0	308 KS 2/- ..	
316 AM 1d all rose	not iss.	303 KS 4d ..		345 AU 10d on 3/-		Chamba on India.		327 KM 11a bi-col	14/0	309 KS 5/- ..	
317 AM 2 1/2 all blue	2 1/2d	304 KS 6d ..		346 AU 1/- yellow		King's Head.		328 KM 12a bi-col	14/0	310 KS 10/- ..	
Crown CA.. mult., chalky.		305 KS 1/- ..		347 AU 2/- on 5/- oran		2.07. View of Brunel.		329 KM 13a bi-col	14/0	311 KS 50/- ..	
321 AN 1/- bi-col	1/2	306 KC 2/6 grn		348 AU 2/6 grey		314 PM 1c grn & blk		330 KM 14a bi-col	14/0	Crown CA mult., ord.	
Australian Commonwealth.		307 KC 4/- bi-col		349 AU 3/- lilac		315 PM 2c red & blk		331 KM 15a bi-col	14/0	312 KM 1d on red	
POSTAGE DUE STAMPS.		308 KC 10/- ..		350 AU 5/- orange		316 PM 3c brn & blk		332 KM 16a bi-col	14/0	313 KM 1d on red	
1.06. Wmk. Crown A.		309 KC £1 ..		351 AU 7 1/2 black		317 PM 4c lil & blk		333 KM 17a bi-col	14/0	314 KM 1d on red	
p. 11 1/2, 12 w 11.		310 KC £10 ..		352 AU 10/- green		318 PM 5c blue & blk		334 KM 18a bi-col	14/0	315 KM 1d on red	
TYPE II.		Crown CA mult., chalky.		353 AU £1 lilac		319 PM 8c yel & blk		335 KM 19a bi-col	14/0	316 KM 1d on red	
339 FA 1/2 grn	4d	311 KN 1d bi-col		(New Issue "Rhodesia" expected end of 1909)		320 PM 10c grn & blk		336 KM 20a bi-col	14/0	317 KM 1d on red	
340 FA 1d ..	1 1/2d	312 KN 6d ..		Brunel.		321 PM 25c blue & yel		337 KM 21a bi-col	14/0	318 KM 1d on red	
341 FA 2d ..	2 1/2d	313 KN 1/- ..		First Issue.		322 PM 30c lil & blk		338 KM 22a bi-col	14/0	319 KM 1d on red	
343 FA 4d ..	6d	314 KN 1/- ..		Complete set of twelve, 50/-		323 PM 50c grn & brn		339 KM 23a bi-col	14/0	320 KM 1d on red	
Wmk. Crown A, p. 11 x 1 1/2.		315 KN 1/- ..		2.07. View of Brunel.		324 PM 8/- grey 2/4		340 KM 24a bi-col	14/0	321 KM 1d on red	
359 FA 2d grn	1d	316 KN 1/- ..		314 PM 1c grn & blk		New Colours.		341 KM 25a bi-col	14/0	322 KM 1d on red	
342 FA 3d p 1 1/2 x 1 1/2	3d	317 KN 1/- ..		315 PM 2c red & blk		325 PM 1c all green		342 KM 26a bi-col	14/0	323 KM 1d on red	
345 FA 4d p 1 1/2	4d	318 KN 1/- ..		316 PM 3c brn & blk		326 PM 2c brn & blk		343 KM 27a bi-col	14/0	324 KM 1d on red	
344 FA 6d p 1 1/2 x 1 1/2	6d	319 KN 1/- ..		317 PM 4c lil & blk		327 PM 3c all red		344 KM 28a bi-col	14/0	325 KM 1d on red	
8.07. Double-lined Crown A, p. 1 1/2 x 1 1/2.		320 KN 1/- ..		318 PM 5c blue & blk		328 PM 5c yel & blk		345 KM 29a bi-col	14/0	326 KM 1d on red	
352 FA 1/2 grn	4d	321 KN 1/- ..		319 PM 8c yel & blk		329 PM 8c all blue		346 KM 30a bi-col	14/0	327 KM 1d on red	
353 FA 1d ..	1/0	322 KN 1/- ..		320 PM 10c grn & blk		Canada.		347 KM 31a bi-col	14/0	328 KM 1d on red	
354 FA 2d ..	1/6	323 KN 1/- ..		321 PM 25c blue & yel		1903. King's Head.		348 KM 32a bi-col	14/0	329 KM 1d on red	
355 FA 4d ..	1/0	324 KN 1/- ..		322 PM 30c lil & blk		No wmk.		349 KM 33a bi-col	14/0	330 KM 1d on red	
356 FA 6d ..	1/6	325 KN 1/- ..		323 PM 50c grn & brn		301 KU 1c grn		350 KM 34a bi-col	14/0	331 KM 1d on red	
TYPE III., p. 1 1/2 x 1 1/2.		326 KN 1/- ..		324 PM 8/- grey 2/4		302 KU 2c rose		351 KM 35a bi-col	14/0	332 KM 1d on red	
361 FA 1/- grn	1/0	327 KN 1/- ..		New Colours.		303 KU 5c blue		352 KM 36a bi-col	14/0	333 KM 1d on red	
362 FA 2/- ..	2/0	328 KN 1/- ..		325 PM 1c all green		304 KU 7c yel		353 KM 37a bi-col	14/0	334 KM 1d on red	
363 FA 5/- ..	5/0	329 KN 1/- ..		326 PM 2c brn & blk		305 KU 10c lil		354 KM 38a bi-col	14/0	335 KM 1d on red	
364 FA 10/- ..	10/0	330 KN 1/- ..		327 PM 3c all red		306 KU 20c grn		355 KM 39a bi-col	14/0	336 KM 1d on red	
365 FA 20/- ..	20/0	331 KN 1/- ..		328 PM 5c yel & blk		307 KU 50c viol		356 KM 40a bi-col	14/0	337 KM 1d on red	
Bahamas.		332 KN 1/- ..		329 PM 8c all blue		Cape Colony.		357 KM 41a bi-col	14/0	338 KM 1d on red	
1901. Queen's Staircase.		333 KN 1/- ..		Canada.		1902. King's Head.		358 KM 42a bi-col	14/0	339 KM 1d on red	
Wmk. Crown CC., thick paper.		334 KN 1/- ..		1903. King's Head.		Hmk. Anchor.		359 KM 43a bi-col	14/0	340 KM 1d on red	
300 PC 1d bi-col		335 KN 1/- ..		No wmk.		301 KO 1/2 grn		360 KM 44a bi-col	14/0	341 KM 1d on red	
Wmk. Crown CC., thin paper.		336 KN 1/- ..		302 KO 1d rose		302 KO 1d rose		361 KM 45a bi-col	14/0	342 KM 1d on red	
301 PC 1d bi-col		337 KN 1/- ..		303 KO 2d blue		303 KO 2d blue		362 KM 46a bi-col	14/0	343 KM 1d on red	
302 PC 5d ..		338 KN 1/- ..		304 KO 2 1/2 blue		304 KO 2 1/2 blue		363 KM 47a bi-col	14/0	344 KM 1d on red	
303 PC 2/- ..		339 KN 1/- ..		305 KO 3d lil		305 KO 3d lil		364 KM 48a bi-col	14/0	345 KM 1d on red	
304 PC 3/- ..		340 KN 1/- ..		306 KO 4d grn		306 KO 4d grn		365 KM 49a bi-col	14/0	346 KM 1d on red	
1902. King's Head.		341 KN 1/- ..		307 KO 6d lil		307 KO 6d lil		366 KM 50a bi-col	14/0	347 KM 1d on red	
Wmk. Crown CA.		342 KN 1/- ..		308 KO 1/2 yel		308 KO 1/2 yel		367 KM 51a bi-col	14/0	348 KM 1d on red	
305 KS 1d rose		343 KN 1/- ..		309 KO 5/- or		309 KO 5/- or		368 KM 52a bi-col	14/0	349 KM 1d on red	
306 KS 2 1/2 blue		344 KN 1/- ..		Cayman Islands.		1901. King's Head.		369 KM 53a bi-col	14/0	350 KM 1d on red	
307 KS 4d yel		345 KN 1/- ..		1902. King's Head.		Wmk. Crown CA.		370 KM 54a bi-col	14/0	351 KM 1d on red	
308 KS 6d brn		346 KN 1/- ..		Hmk. Anchor.		301 KS 1/2 grn		371 KM 55a bi-col	14/0	352 KM 1d on red	
309 KS 1/2 bi-col		347 KN 1/- ..		302 KS 2c on red		302 KS 2c on red		372 KM 56a bi-col	14/0	353 KM 1d on red	
(a) pale shade		348 KN 1/- ..		303 KS 5c on blue		303 KS 5c on blue		373 KM 57a bi-col	14/0	354 KM 1d on red	
310 KS 5/- bi-col		349 KN 1/- ..		304 KS 20c lilac		304 KS 20c lilac		374 KM 58a bi-col	14/0	355 KM 1d on red	
311 KS £1 ..		350 KN 1/- ..		Wmk. Crown CA mult., ord.		305 KM 1c grn		375 KM 59a bi-col	14/0	356 KM 1d on red	
Crown CA mult., ord.		351 KN 1/- ..		306 KM 2c on red		306 KM 2c on red		376 KM 60a bi-col	14/0	357 KM 1d on red	
312 KM 1/2 green		352 KN 1/- ..		307 KM 5c blue		307 KM 5c blue		377 KM 61a bi-col	14/0	358 KM 1d on red	
313 KM 1d rose		353 KN 1/- ..		Crown CA mult., chalky.		308 KN 1c grn		378 KM 62a bi-col	14/0	359 KM 1d on red	
314 KM 2 1/2 blue		354 KN 1/- ..		309 KN 1c grn		309 KN 1c grn		379 KM 63a bi-col	14/0	360 KM 1d on red	
315 KM 4d yellow		355 KN 1/- ..		310 KN 2c on red		310 KN 2c on red		380 KM 64a bi-col	14/0	361 KM 1d on red	
Barbados.		356 KN 1/- ..		311 KN 5c on blue		311 KN 5c on blue		381 KM 65a bi-col	14/0	362 KM 1d on red	
1892. Arms. Wmk. Crown CA.		357 KN 1/- ..		312 KN 10c bi-col		312 KN 10c bi-col		382 KM 66a bi-col	14/0	363 KM 1d on red	
301 AS 1/2 grn		358 KN 1/- ..		313 KN 20c bi-col		313 KN 20c bi-col		383 KM 67a bi-col	14/0	364 KM 1d on red	
302 AS 1/2 bi-col		359 KN 1/- ..		314 KN 50c ..		314 KN 50c ..		384 KM 68a bi-col	14/0	365 KM 1d on red	
303 AS 1d rose		360 KN 1/- ..		315 KN £1 ..		315 KN £1 ..		385 KM 69a bi-col	14/0	366 KM 1d on red	
304 AS 2d bi-col		361 KN 1/- ..		Crown CA mult., ord.		316 KN £2 ..		386 KM 70a bi-col	14/0	367 KM 1d on red	
305 AS 2 1/2 blue		362 KN 1/- ..		316 KN 1c grn		316 KN 1c grn		387 KM 71a bi-col	14/0	368 KM 1d on red	
306 AS 5d brn		363 KN 1/- ..		317 KN 2c on red		317 KN 2c on red		388 KM 72a bi-col	14/0	369 KM 1d on red	
307 AS 6d bi-col											

WALLAH ON INDIA—contd.
378 KO 2a grey 1d
379 KO 2a green 1d
380 KO 1a rose 1d
381 KO 1a P & R 1d
382 KO 1a not iss.

JOHORE—continued.
304 SQ 4c lil 1 1/2d
305 SQ 5c .. 1 1/2d
306 SQ 8c .. 2 1/2d
307 SQ 10c .. 3d
308 SQ 25c .. 7d
309 SQ 50c .. 1 1/2

MALAY STATES—continued.
327 PM 3c bi-col 4d
328 PM 3c brown 3d
329 PM 3c rose 3d
330 PM 4c bi-col 2d
331 PM 5c on yel 1 1/2d
332 PM 8c bi-col 2 1/2d
333 PM 8c blue not iss.

Morocco Agencies on Gibraltar.
1903. King's Head.
Wmk. Crown CA.
301 KS 5c grn 2 1/2d
302 KS 10c on red 1d
303 KS 20c bi-col 10d

New South Wales.
(Printed at Melbourne).
Wmk. Crown A.
304 CA 9d, p 12 1/2 9d
305 CA 9d, p 11 1d

North Borneo.
1897. Pictorial or Arms.
301 AU 5s viol 13/8
Overprinted "British Protectorate."
303 PU 1c brn 1/2d
304 PU 2c grn 1/2d

Northern Nigeria.
1902. King's Head.
Wmk. Crown CA.
301 KS 4d lil 2d
302 KS 1d .. 3d
303 KS 2d .. 5d

PAPUA—continued.

365 PA 1d green & blk	1d	1d
366 PA 1d rose & blk	1d	1d
367 PA 1d blue & blk	1d	1d
368 PA 1d lilac & blk	1d	1d
369 PA 1d green & blk	1d	1d
370 PA 1d yellow & blk	1d	1d
371 PA 2d lil & blk	2d	2d
372 PA 2d blue & blk	2d	2d
373 PA 4d brn & blk	4d	4d
374 PA 6d green	6d	6d
375 PA 10d green	10d	10d
376 PA 20d green	20d	20d
377 PA 2d lil & blk	2d	2d
378 PA 2d blue & blk	2d	2d
379 PA 4d brn & blk	4d	4d
380 PA 6d green	6d	6d
381 PA 10d green	10d	10d
382 PA 20d green	20d	20d
383 PA 2d lil & blk	2d	2d
384 PA 2d blue & blk	2d	2d
385 PA 4d brn & blk	4d	4d
386 PA 6d green	6d	6d
387 PA 10d green	10d	10d
388 PA 20d green	20d	20d
389 PA 2d lil & blk	2d	2d
390 PA 2d blue & blk	2d	2d
391 PA 4d brn & blk	4d	4d
392 PA 6d green	6d	6d
393 PA 10d green	10d	10d
394 PA 20d green	20d	20d
395 PA 2d lil & blk	2d	2d
396 PA 2d blue & blk	2d	2d
397 PA 4d brn & blk	4d	4d
398 PA 6d green	6d	6d
399 PA 10d green	10d	10d
400 PA 20d green	20d	20d

St. Lucia—continued.

310 KM 2d lil	2d	2d
311 KM 2d blue	2d	2d
312 KM 3d lil	3d	3d
313 KM 6d	6d	6d
314 KM 5/- grn	5/0	5/0
315 KN 4d lilac	4d	4d
316 KN 1d	1d	1d
317 KN 2d	2d	2d
318 KN 6d	6d	6d
319 KN 1/- green	1/0	1/0
320 KN 1/- green	1/0	1/0
321 KN 1/- green	1/0	1/0
322 KN 1/- green	1/0	1/0
323 KN 1/- green	1/0	1/0
324 KN 1/- green	1/0	1/0
325 KN 1/- green	1/0	1/0
326 KN 1/- green	1/0	1/0
327 KN 1/- green	1/0	1/0
328 KN 1/- green	1/0	1/0
329 KN 1/- green	1/0	1/0
330 KN 1/- green	1/0	1/0
331 KN 1/- green	1/0	1/0
332 KN 1/- green	1/0	1/0
333 KN 1/- green	1/0	1/0
334 KN 1/- green	1/0	1/0
335 KN 1/- green	1/0	1/0
336 KN 1/- green	1/0	1/0
337 KN 1/- green	1/0	1/0
338 KN 1/- green	1/0	1/0
339 KN 1/- green	1/0	1/0
340 KN 1/- green	1/0	1/0
341 KN 1/- green	1/0	1/0
342 KN 1/- green	1/0	1/0
343 KN 1/- green	1/0	1/0
344 KN 1/- green	1/0	1/0
345 KN 1/- green	1/0	1/0
346 KN 1/- green	1/0	1/0
347 KN 1/- green	1/0	1/0
348 KN 1/- green	1/0	1/0
349 KN 1/- green	1/0	1/0
350 KN 1/- green	1/0	1/0
351 KN 1/- green	1/0	1/0
352 KN 1/- green	1/0	1/0
353 KN 1/- green	1/0	1/0
354 KN 1/- green	1/0	1/0
355 KN 1/- green	1/0	1/0
356 KN 1/- green	1/0	1/0
357 KN 1/- green	1/0	1/0
358 KN 1/- green	1/0	1/0
359 KN 1/- green	1/0	1/0
360 KN 1/- green	1/0	1/0
361 KN 1/- green	1/0	1/0
362 KN 1/- green	1/0	1/0
363 KN 1/- green	1/0	1/0
364 KN 1/- green	1/0	1/0
365 KN 1/- green	1/0	1/0
366 KN 1/- green	1/0	1/0
367 KN 1/- green	1/0	1/0
368 KN 1/- green	1/0	1/0
369 KN 1/- green	1/0	1/0
370 KN 1/- green	1/0	1/0
371 KN 1/- green	1/0	1/0
372 KN 1/- green	1/0	1/0
373 KN 1/- green	1/0	1/0
374 KN 1/- green	1/0	1/0
375 KN 1/- green	1/0	1/0
376 KN 1/- green	1/0	1/0
377 KN 1/- green	1/0	1/0
378 KN 1/- green	1/0	1/0
379 KN 1/- green	1/0	1/0
380 KN 1/- green	1/0	1/0
381 KN 1/- green	1/0	1/0
382 KN 1/- green	1/0	1/0
383 KN 1/- green	1/0	1/0
384 KN 1/- green	1/0	1/0
385 KN 1/- green	1/0	1/0
386 KN 1/- green	1/0	1/0
387 KN 1/- green	1/0	1/0
388 KN 1/- green	1/0	1/0
389 KN 1/- green	1/0	1/0
390 KN 1/- green	1/0	1/0
391 KN 1/- green	1/0	1/0
392 KN 1/- green	1/0	1/0
393 KN 1/- green	1/0	1/0
394 KN 1/- green	1/0	1/0
395 KN 1/- green	1/0	1/0
396 KN 1/- green	1/0	1/0
397 KN 1/- green	1/0	1/0
398 KN 1/- green	1/0	1/0
399 KN 1/- green	1/0	1/0
400 KN 1/- green	1/0	1/0

SOMALILAND—continued.

303 KS 2a viol	4d	4d
304 KS 2a blue	5d	5d
305 KS 3a bi-col	6d	6d
306 KS 4a	8d	8d
307 KS 6a	1/0	1/0
308 KS 8a	1/4	1/4
309 KS 12a	2/8	2/8
310 KC 1r grn	1/4	1/7
311 KC 2r viol	2/8	3/2
312 KC 3r bi-col	4/0	4/9
313 KC 5r	6/8	7/11
314 KM 1a grn	4d	2d
315 KM 1a red	4d	2d
316 KM 1a bi-col	1d	1d
317 KM 2a viol	2d	4d
318 KM 2a blue	2d	3d
319 KM 3a bi-col	3d	4d
320 KM 4a	4d	5d
321 KM 6a bi-col	6d	7d
322 KM 12a	1/0	1/2
323 KM 1a grn	4d	2d
324 KM 1a red	4d	2d
325 KM 1a bi-col	1d	1d
326 KM 2a viol	2d	4d
327 KM 2a blue	2d	3d
328 KM 3a bi-col	3d	4d
329 KM 4a	4d	5d
330 KM 6a bi-col	6d	7d
331 KM 12a	1/0	1/2
332 KM 1a grn	4d	2d
333 KM 1a red	4d	2d
334 KM 1a bi-col	1d	1d
335 KM 2a viol	2d	4d
336 KM 2a blue	2d	3d
337 KM 3a bi-col	3d	4d
338 KM 4a	4d	5d
339 KM 6a bi-col	6d	7d
340 KM 12a	1/0	1/2
341 KM 1a grn	4d	2d
342 KM 1a red	4d	2d
343 KM 1a bi-col	1d	1d
344 KM 2a viol	2d	4d
345 KM 2a blue	2d	3d
346 KM 3a bi-col	3d	4d
347 KM 4a	4d	5d
348 KM 6a bi-col	6d	7d
349 KM 12a	1/0	1/2
350 KM 1a grn	4d	2d
351 KM 1a red	4d	2d
352 KM 1a bi-col	1d	1d
353 KM 2a viol	2d	4d
354 KM 2a blue	2d	3d
355 KM 3a bi-col	3d	4d
356 KM 4a	4d	5d
357 KM 6a bi-col	6d	7d
358 KM 12a	1/0	1/2
359 KM 1a grn	4d	2d
360 KM 1a red	4d	2d
361 KM 1a bi-col	1d	1d
362 KM 2a viol	2d	4d
363 KM 2a blue	2d	3d
364 KM 3a bi-col	3d	4d
365 KM 4a	4d	5d
366 KM 6a bi-col	6d	7d
367 KM 12a	1/0	1/2
368 KM 1a grn	4d	2d
369 KM 1a red	4d	2d
370 KM 1a bi-col	1d	1d
371 KM 2a viol	2d	4d
372 KM 2a blue	2d	3d
373 KM 3a bi-col	3d	4d
374 KM 4a	4d	5d
375 KM 6a bi-col	6d	7d
376 KM 12a	1/0	1/2
377 KM 1a grn	4d	2d
378 KM 1a red	4d	2d
379 KM 1a bi-col	1d	1d
380 KM 2a viol	2d	4d
381 KM 2a blue	2d	3d
382 KM 3a bi-col	3d	4d
383 KM 4a	4d	5d
384 KM 6a bi-col	6d	7d
385 KM 12a	1/0	1/2
386 KM 1a grn	4d	2d
387 KM 1a red	4d	2d
388 KM 1a bi-col	1d	1d
389 KM 2a viol	2d	4d
390 KM 2a blue	2d	3d
391 KM 3a bi-col	3d	4d
392 KM 4a	4d	5d
393 KM 6a bi-col	6d	7d
394 KM 12a	1/0	1/2
395 KM 1a grn	4d	2d
396 KM 1a red	4d	2d
397 KM 1a bi-col	1d	1d
398 KM 2a viol	2d	4d
399 KM 2a blue	2d	3d
400 KM 3a bi-col	3d	4d

STRAITS—continued.

346 KM 10c lil on yel	3d	3d
347 KM 25c lil	9d	9d
348 KM 30c blk	2/0	2/0
349 KM 50c grn	1/4	1/4
350 KM 1r grn	5/0	5/0
351 KM 8s grn	15/0	15/0
352 KM 1c grn	1d	1d
353 KM 3c lil	3d	3d
354 KM 4c on red	4d	4d
355 KM 5c lil	5d	5d
356 KM 8c on blue	8d	8d
357 KM 10c on yel	10d	10d
358 KM 25c lil	9d	9d
359 KM 30c blk	1/0	1/0
360 KM 50c grn	1/4	1/4
361 KM 1r grn	5/0	5/0
362 KM 8s grn	15/0	15/0
363 KM 1c grn	1d	1d
364 KM 3c lil	3d	3d
365 KM 4c on red	4d	4d
366 KM 5c lil	5d	5d
367 KM 8c on blue	8d	8d
368 KM 10c on yel	10d	10d
369 KM 25c lil	9d	9d
370 KM 30c blk	1/0	1/0
371 KM 50c grn	1/4	1/4
372 KM 1r grn	5/0	5/0
373 KM 8s grn	15/0	15/0
374 KM 1c grn	1d	1d
375 KM 3c lil	3d	3d
376 KM 4c on red	4d	4d
377 KM 5c lil	5d	5d
378 KM 8c on blue	8d	8d
379 KM 10c on yel	10d	10d
380 KM 25c lil	9d	9d
381 KM 30c blk	1/0	1/0
382 KM 50c grn	1/4	1/4
383 KM 1r grn	5/0	5/0
384 KM 8s grn	15/0	15/0
385 KM 1c grn	1d	1d
386 KM 3c lil	3d	3d
387 KM 4c on red	4d	4d
388 KM 5c lil	5d	5d
389 KM 8c on blue	8d	8d
390 KM 10c on yel	10d	10d
391 KM 25c lil	9d	9d
392 KM 30c blk	1/0	1/0
393 KM 50c grn	1/4	1/4
394 KM 1r grn	5/0	5/0
395 KM 8s grn	15/0	15/0
396 KM 1c grn	1d	1d
397 KM 3c lil	3d	3d
398 KM 4c on red	4d	4d
399 KM 5c lil	5d	5d
400 KM 8c on blue	8d	8d

TONGA—continued.

309 PM 7d bi-col	7d	7d
310 PM 10d	10d	10d
311 PM 1/-	1/0	1/0
312 PM 2/-	2/0	2/0
313 PM 2/6	2/6	2/6
314 PM 5/-	5/0	5/0
315 1/2 blue	1/2	1/2
316 1d bi-col	1d	1d
317 2d	2d	2d
318 2d	2d	2d
319 PM 1d bi-col	1d	1d
320 PM 2d	2d	2d
321 PM 3d	3d	3d
322 PM 4d	4d	4d
323 PM 5d	5d	5d
324 PM 6d	6d	6d
325 PM 7d	7d	7d
326 PM 8d	8d	8d
327 PM 9d	9d	9d
328 PM 10d	10d	10d
329 PM 11d	11d	11d
330 PM 12d	12d	12d
331 PM 13d	13d	13d
332 PM 14d	14d	14d
333 PM 15d	15d	15d
334 PM 16d	16d	16d
335 PM 17d	17d	17d
336 PM 18d	18d	18d
337 PM 19d	19d	19d
338 PM 20d	20d	20d
339 PM 21d	21d	21d
340 PM 22d	22d	22d
341 PM 23d	23d	23d
342 PM 24d	24d	24d
343 PM 25d	25d	25d
344 PM 26d	26d	26d
345 PM 27d	27d	27d
346 PM 28d	28d	28d
347 PM 29d	29d	29d
348 PM 30d	30d	30d
349 PM 31d	31d	31d
350 PM 32d	32d	32d
351 PM 33d	33d	33d
352 PM 34d	34d	34d
353 PM 35d	35d	35d
354 PM 36d	36d	36d
355 PM 37d	37d	37d
356 PM 38d	38d	38d
357 PM 39d	39d	39d
358 PM 40d	40d	40d
359 PM 41d	41d	41d
360 PM 42d	42d	42d
361 PM 43d	43d	43d
362 PM 44d	44d	44d
363 PM 45d	45d	45d
364 PM 46d	46d	46d
365 PM 47d	47d	47d
366 PM 48d	48d	48d
367 PM 49d	49d	49d
368 PM 50d	50d	50d
369 PM 51d	51d	51d
370 PM 52d	52d	52d
371 PM 53d	53d	53d
372 PM 54d	54d	54d
373 PM 55d	55d	55d
374 PM 56d	56d	56d
375 PM 57d	57d	57d
376 PM 58d	58d	58d
377 PM 59d	59d	59d
378 PM 60d	60d	60d
379 PM 61d	61d	61d
380 PM 62d	62d	62d
381 PM 63d	63d	63d
382 PM 64d	64d	64d
383 PM 65d	65d	65d
384 PM 66d	66d	66d
385 PM 67d	67d	67d
386 PM 68d	68d	68d
387 PM 69d</		

Ewen's Current Stamp Quotations.

Only address (no agencies): Ewen's, Ltd., 32, Palace Square, Norwood, London, S.E.

NEW ISSUES SUPPLEMENT.
No. 188. [ENTERED AT STATIONERS' HALL.]

SATURDAY, MAY 22, 1909.

[SUPPLEMENT TO "E.W.S.N. SPECIMEN COPY FREE.]

TERMS: CASH IN ADVANCE.

Deposit Accounts:—All payments (for whatever purpose) are credited to a deposit account, and all invoices (whether for stamps, albums, subscriptions or postage, etc.), are debited to such account. This deposit account should not be overdrawn. The balance is returnable post free on demand.

Returns:—Stamps which are not as ordered may be returned within 10 days and their full sale price will be re-credited to deposit account.

Bank notes:—20 mark=19/6; 50 francs=39/8; 20 kronen=16/6; 100 kronen=22/-; 10 gulden=16/6; 10 roubles=21/-; U.S.A. dollar=4/-.

Telegraphic Address:—"Regardless, London."

Code:—5th Edition, A B C.

Telephone:—579 Sydenham.

Nearest Railway Station:—"Crystal Palace" (L.B. & S.C. or E. & C. Ry.).

Correspondence:—All European languages. All correspondence despatched in plain envelopes.

Terms:—Postage and Registration extra. Stamps can be interleaved with tissue paper to prevent sticking together in post, 1d. each letter.

Condition:—All stamps are guaranteed genuine and in fine condition, well-centred; if used, lightly cancelled; if unused, mint with original gum. All stamps offered to us must conform to this description.

Publications:—A list of our albums, catalogues, journals, etc., may be obtained free on application.

If you want to sell, separate the stamps into (i.) current issues of British Colonies, which should be priced according to the list in E.W.S.N. (column i.), and (ii.) obsolete issues, our cash buying prices for which are published periodically in Ewen's Stamp Quotations (4d. post free.) Unless clients specially request that a cheque be remitted, the amount of our purchase will be placed to the credit of their deposit account.

If you want to buy, draw a circle round the price of the stamps desired (column ii.), write your name at top of page and send the list for the pages marked) to us entire, or it is sufficient to give us the name of the country and index-numbers of stamps desired.

If you want to exchange, observe same conditions.

Enquiries should be made on separate sheets of paper.

Booked Orders.—In case a stamp may be sold out, please state if order is to be booked for delivery from next supply.

LATEST ARRIVALS.

NEWFOUNDLAND.

2c. map design, mint, 1½d.; block, 5d.; per dozen, 1/2.

BRITISH BECHUANLAND.

¼d. King's Head, yellow-green, mint, 1d.; per dozen, 7d.; strip of six with control No. E6, mint, 1/.

SOMALILAND.

1a. all rose, King's Head, multiple wmk., ordinary paper, mint, 1½d.; block, 5d.; per dozen, 1/2.

1a. bi-col., King's Head, multiple chalky, mint, 2d.; block, 6d.; per dozen, 1/6.

C.E.F. ON INDIA.

12as. King's Head, mint, 1/4; block, 5/4.
12as. Queen's Head, mint, 1/9.
¼a. rose, Queen's Head, mint, ¼d.; per doz., 5d.
¼a. green, Queen's Head, mint, 1d.; per doz., 8d.
1a. King's Head, "Postage," mint, 3d.; block, 1/-.
1a. King's Head, "Postage and Revenue," mint, 2d.; per dozen, 1/4.
¼a. to 1r. Queen, mint set of ten, 5/10.

ST. LUCIA.

Special Prices for one week only.

3d. King, single wmk., mint, 9d.; block, 3/-.
1- King, single wmk., mint, 1/6; block, 5/9.
¼d. King, multiple wmk., ordinary paper, mint, 1½d.; block, 6d.
1d., 1d., 2½d., King's Head, single colours, mint, 5d.; per dozen sets, 4/8.

BERMUDA.

¼, ½, 1, 2, 2½, 3d., Dockyard, mint set of six, 11d.; blocks, 3/8.

ST. KITTS.

Special Price.

¼d. Pictorial, single wmk., mint, 1½d.; block, 5½d.

SOMALILAND.

The authorities having resuscitated a few sheets of the ½ and 2 anna single watermark for our benefit instead of sending the new issue, we are able to make following special offer.

¼. 2 anna single watermark, mint set of two, 3d.; blocks, 1/-; per dozen sets, 2/11; entire panes of 60, 14/7.

Cayman Islands.

1/- black on green, King's Head, multiple wmk., chalky paper, mint, 1/6; block, 6/-.
¼, 1, 2½, 6d., 1/- King's Head, single CA, ordinary paper, mint set of five, 13/-.
1/- green and lilac, King's Head, multiple wmk., ordinary paper, mint, 4/-.
5/- green and orange, King's Head, multiple wmk., ordinary paper, mint, 16/-.
¼d. on 1d. multiple ordinary, mint, 4/-
¼d., 1d., Postage and Revenue, multiple ordinary, mint set of two 2d.; per dozen sets, 1/9.
5/- King's Head, multiple wmk., chalky paper, mint, 5/5; block, 21/8.
10/- King's Head, single wmk., chalky paper, mint, 10/10; block, 43/4.
¼d. brown, multiple wmk., ordinary paper, mint, ¼d.; block of the 4 types, 2d.; per dozen, 5d.
¼d. on 5/- and 1d. on 5/-, mint, the pair 20/-.
1d. on 4d. mint, 50/-; 2½d. on 4d. mint, 80/-.

VICTORIA.

5/- V. and Crown, perf. 11, inverted wmk., mint, 5/10.

QUEENSLAND.

Just obsolete.

4d. yellow, Crown A wmk., mint, 8d.; block, 2/8.

BERMUDA.

¼d. all green, mint, 1d.; block, 2½d.; dozen, 7d.; entire pane of 60, 2/11.

U.S.A.

2c. red, 1908 issue, mint, 1½d.; block, 5d.
1c. green, imperf., mint 1d.; block 4d.
2c. Lincoln, imperf., mint, 2d.; block 8d.
3c. lilac, imperf., mint, 2½d.; block, 10d.
4c. brown, imperf., mint, 3d.; block 1/-.
5c. blue, imperf., mint 4d.; block 1/4.

RUSSIA.

4k., 1909 issue, mint, 1½d.; block, 6d.
7k., 1909 issue, mint, 2½d.
14k., 1909 issue, mint, 5d.; block, 1/8.
15k., 1909 issue, mint, 5d.; block, 1/8.

JAMAICA.

2/- brown, Queen's Head, multiple wmk., ordinary paper, mint, 2/4; block, 9/4.

ANTIGUA.

¼d. all green, multiple wmk., ordinary paper, mint, 1d.; block, 2½d.; per dozen, 7d.

SIERRA LEONE.

New Colours.

6d. lilac, 1/- green, multiple wmk., chalky paper, mint set of two, 1/9; blocks, 7/-.
2/- blue, multiple wmk., chalky paper, mint, 2/4; block 9/4.
5/- yellow, multiple wmk., chalky paper, mint, 5/10; block, 23/4.

BELGIUM.

30c. blue, Postage Due, mint, 3½d.; block, 1/2.

TRANSVAAL.

5/- King, multiple wmk., ordinary paper, mint, 5/10; block, 23/4.

INDIA.

Surcharged O.H.M.S.

2R., King's Head, mint, 5/4.
5R. " " " 13/4.
10R. " " " 23/4.

VICTORIA.

3d. Crown A, perf. 11, mint, 3/6.

AZORES.

2½ to 300r., 1909 issue, mint set of ten, 3/6; blocks, 14/-.
2½, 5, 10, 20r., mint set of four, 2d.; blocks, 8d.
500r., mint, 2/3.

SURINAME.

5c. rose, 1909 issue, mint, 2½d.; block, 10d.
5c. rose, tête-bêche pair, used, 1/6.

INDIA.

10R. green and red, King's Head, mint, 15/7.
15R. blue and sage-green, King's Head, mint, 23/4.

PAPUA.

2d. lilac, permanent design, perf. 11, inverted or normal Crown CA wmk., mint, 2½d.; block, 10d.; per dozen, 2/4.
1/- orange, permanent design, perf. 11, Crown CA wmk., mint, 1/2; block, 4/8.

PATIALA STATE.

¼a. green, Service, Postage and Revenue, mint, 1½d.; block, 6d.; per dozen, 1/6.

STRAITS.

5c. lilac, multiple wmk., ordinary paper, mint, 2d.; block, 8d.; per dozen, 1/9.
8c. all blue, multiple wmk., ordinary paper, mint, 3d.; block, 1/-; per dozen, 2/11.

BENADIR.

2, 5, 10, 15, 25, 50c., 1l., surcharged with values in Italian currency, mint set of seven, 2/4; blocks, 9/4.
2c. on 1b., mint, ¼d.; per dozen, 5d.; sheet of 50, wide margins, 1/8.

NATAL.

Just Issued.

6d. all purple, 1/- on green paper, mint set of two 1/9; blocks, 7/-.
2/6 on blue paper, mint, 2/11; block, 11/8.
10/- on green paper, mint, 11/8; block, 46/8.

TURKS IS.

2½d. grey-blue, single CA, inverted wmk., mint, 8d.; block, 2/8.

APPROVAL BOOKS AND SHEETS.

New Issues and Old.

List post free on application.

MOROCCO AGENCIES.

¼d. English currency, pair with control F6, mint, 1/.

GIBRALTAR.

2/-, King, multiple wmk., chalky paper, mint, 2/4.
4/-, King, multiple wmk., chalky paper, mint, 4/8.

ZANZIBAR.

3c. green, 1908 issue, wide wmk., mint, 1d.; per dozen, 7d.
6c. rose, wide wmk., mint, 1½d.; per dozen, 1/2.
1r. green, mint, 1/7. 4r. rose, mint, 6/4.
5r. blue, mint, 7/11. 10r. brown and green, mint, 15/7.

LA CANEA.

25, 50c., mint set of two, 9d.

NOW READY.

QUOTATIONS 31. 4d. post-free.

Ewen's Quotations for Current Postage Stamps

This List is constantly being added to and altered, the older stamps being deleted in order to make room for the new.
The dagger † signifies that our New Issue distribution is not yet finished.

UNUSED STAMPS ONLY (except where noted). 1st COLUMN, BUYING PRICES; 2nd COLUMN, SELLING PRICES.

Buy	Sell	BARBADOS—continued.	BRIT. S. AFRICA—continued.	Ceylon.	E. Africa & Uganda Prot.	GIBRALTAR—continued.					
		Overprinted "Kingston Relief Fund." 338 AS 1d on 2d 2d 3d 339 AS level stop — 2/0 340 AS no stop — 1/3 341 AS 1d on 2d inv. — 8d 342 AS level stop — 2/6 343 AS no stop — 1/6 (Complete set of six, unused, 7/6)			1903. King's Head. Wmk. Crown CA. 301 KS 2c brn — 3d 302 KS 3c grn — 3d 303 KS 4c yel — 4d 304 KS 5c lil — 4d 305 KS 6c rose — 8d 306 KS 12c grn — 9d 307 KS 15c blue — 1/3 308 KS 25c brn — 2/0 309 KS 30c viol — 1/0 310 KS 75c blue — 3/6 311 KS 1r 50c grey 12/6 — 312 KS 2r 25c — 25/0 Crown CA mult., ord. 313 KM 2c brn 1d 1d 314 KM 3c grn 1d 1d 315 KM 4c yel 1d 1d 316 KM 5c lil 1d 1d 317 KM 6c rose — 3d 318 KM 12c grn 2d 2d 319 KM 15c blue 2d 2d 320 KM 25c yel 4d 5d 321 KM 30c lil 5d 6d 322 KM 75c blue 1/0 1/2 323 KM 1r 50c grey 2/0 2/4 324 KM 2r 25c brn 3/0 3/6 Crown CA mult., chalky. 325 KN 5c lilac 1d 1d With value in figures. 333 KM 5c lilac 1d 1d 334 KM 6c rose 1d 1d <small>The 4c, 75c, 1r, 50c and 2r 25c are to be obliterated, and new values, 10c, 50c, 1r, 2r, 50c, 5r and 10r, introduced.</small>	1903. King's Head. Wmk. Crown CA. 301 KS 1a grn — 6d 302 KS 1a bi-col — 5d 303 KS 2a viol — 1/6 304 KS 2a blue 1/6 — 305 KS 3a bi-col — 3/0 306 KS 4a — 2/0 307 KS 5a — 6/0 308 KS 8a — 3/0 Wmk. Crown CC. 309 KC 1r grn — 4/0 310 KC 2r viol 3/9 — 311 KC 3r bi-col 4/6 — 312 KC 4r — 7/6 313 KC 5r — 15/0 314 KC 10r — 17/6 315 KC 20r — 27/0 316 KC 50r — 74/0 Same, toned paper. 317 KT 1r grn — 10/0 318 KT 2r viol 10/0 — Crown CA mult., ord. 319 KM 1a grn — 3d 320 KM 1a bi-col — 5d 321 KM 2a viol 5d — 322 KM 2a blue — 5d 323 KM 3a bi-col — 10d 324 KM 4a — 9d 325 KM 5a — 1/3 326 KM 8a — 2/0 Crown CC, chalky. 327 KX 1r. green — 3/0 328 KX 10r. bi-col 14/6 — Crown CA mult., chalky. 329 KN 1a grn 1d — 330 KN 1a bi-col 3d — 331 KN 2a viol 2d 1/2 332 KN 3a bi-col — 8d 333 KN 4a — 10d 334 KN 5a — 1/0 335 KN 8a — 10d 336 KN 1r green — 1/7 337 KN 2r viol — 3/2 338 KN 3r bi-col — 4/9 339 KN 4r — 6/4 340 KN 5r — 7/11 341 KN 10r. — 15/7 342 KN 20r. bi-col — 30/0 343 KN 50r. — not iss. 1907. Currency changed. Crown CA mult. 344 KM 1c brn — 1d 345 KM 3c grn 1d 1d 346 KM 6c red 1d 1d 347 KM 10c grn & lil 2d 2d 348 KM 12c lil 2d 2d 349 KM 15c. blue 2d 3d 350 KM 25c blk & grn 4d 5d 351 KM 50c brn & grn 8d 10d 352 KM 75c blue & blk 1/0 1/2	Crown CA mult., ord. 311 KM 1d grey & grn 1d — 312 KM 1d on red — 1d 313 KM 1d rose — 1d 314 KM 2d bi-col — 1d 315 KM 2d blue — 1d 316 KM 2d lilac — 1d 317 KM 1/1 bi-col — 1d 318 KM 2/1 — 1d Crown CA mult., chalky. 322 KN 1d grn — 2d 323 KN 1d on red — 2d 324 KN 2d bi-col — 4d 325 KN 2d on blue — 2d 326 KN 6d lilac — 6d 327 KN 1/1 bi-col — 1/0 328 KN 2/1 — 2/0 329 KN 4/1 — 2/4 332 KN 1/1 on red 20/0 — 333 KN 1/1 on red 20/0 — 1902. King's Head. Wmk. Crown CA. 301 KS 1d bi-col — 1d 302 KS 2d — 2d 303 KS 4d — 4d 304 KS 6d — 1/0 305 KS 1/1 — 1/6 Wmk. Crown CC. 306 KC 2/6 grn — 4/0 307 KC 4/1 bi-col — 7/6 308 KC 10/1 — 12/6 309 KC 1/1 — 25/0 310 KC 1/10 — — Crown CA mult., chalky. 311 KN 1d bi-col — 3d 312 KN 6d — 2/6	1903. King's Head. Wmk. Crown CA. 301 KS 1d bi-col — 2d 302 KS 2d — 4d 303 KS 4d — 8d 304 KS 6d — 1/0 305 KS 1/1 — 1/6 Wmk. Crown CC. 306 KC 2/6 grn — 4/0 307 KC 4/1 bi-col — 7/6 308 KC 10/1 — 12/6 309 KC 1/1 — 25/0 310 KC 1/10 — — Crown CA mult., chalky. 311 KN 1d bi-col — 3d 312 KN 6d — 2/6	1903. King's Head. Wmk. Crown CA. 301 KS 1d bi-col — 2d 302 KS 2d — 4d 303 KS 4d — 8d 304 KS 6d — 1/0 305 KS 1/1 — 1/6 Wmk. Crown CC. 306 KC 2/6 grn — 4/0 307 KC 4/1 bi-col — 7/6 308 KC 10/1 — 12/6 309 KC 1/1 — 25/0 310 KC 1/10 — — Crown CA mult., chalky. 311 KN 1d bi-col — 3d 312 KN 6d — 2/6	1902. King's Head. Wmk. Crown CA. 301 KS 1d bi-col — 1d 302 KS 2d — 2d 303 KS 4d — 4d 304 KS 6d — 1/0 305 KS 1/1 — 1/6 Wmk. Crown CC. 306 KC 2/6 grn — 4/0 307 KC 4/1 bi-col — 7/6 308 KC 10/1 — 12/6 309 KC 1/1 — 25/0 310 KC 1/10 — — Crown CA mult., chalky. 311 KN 1d bi-col — 3d 312 KN 6d — 2/6	1902. King's Head. Wmk. Crown CA. 301 KS 1d bi-col — 1d 302 KS 2d — 2d 303 KS 4d — 4d 304 KS 6d — 1/0 305 KS 1/1 — 1/6 Wmk. Crown CC. 306 KC 2/6 grn — 4/0 307 KC 4/1 bi-col — 7/6 308 KC 10/1 — 12/6 309 KC 1/1 — 25/0 310 KC 1/10 — — Crown CA mult., chalky. 311 KN 1d bi-col — 3d 312 KN 6d — 2/6

Table listing stamps from Gwalior on India, Hong Kong, India, Jaipur on India, Jamaica, Jhond on India, Johore, and various other regions. Includes descriptions like '1902. King's Head' and 'Wmk. Crown CA single'.

Table listing stamps from Johore, King Edward VII. Land, Labuan, Lagos, Leeward Islands, Levant on Gt. Britain, Malaya States, Maldives, Malta, Mauritius, and Montserrat. Includes descriptions like '1904. King's Head' and 'Wmk. Crown CA'.

Table listing stamps from Malaya States, Maldives, Malta, Mauritius, and Montserrat. Includes descriptions like '1906. On Ceylon King's Head' and '1899. Pictorial'.

Table listing stamps from Morocco Agencies on Gibraltar, Morocco Agencies on Great Britain, Nabha on India, Natal, Newfoundland, and New Hebrides Condominium. Includes descriptions like '1903. King's Head' and '1897. Cabot Series'.

Table listing stamps from New South Wales, New Zealand, and Niue (N.Z.). Includes descriptions like 'Printed at Melbourne' and 'Official Stamps (Used)'.

Table listing stamps from North Borneo, Northern Nigeria, Nyasaland, Orange River, and Papua. Includes descriptions like '1897. Pictorial or Arms' and '1903. King's Head'.

Ewen's Current Stamp Quotations.

Only address (no agencies): Ewen's, Ltd., 32, Palace Square, Norwood, London, S.E.

NEW ISSUES SUPPLEMENT.
NO. 189. [ENTRÉD AT STATIONERS' HALL.]

SATURDAY, MAY 29, 1909.

[SUPPLEMENT TO "E.W.S.N." SPECIMEN COPY FREE.]

TERMS: CASH IN ADVANCE.

Deposit Accounts:—All payments (for whatever purpose) are credited to a deposit account, and all invoices (whether for stamps, albums, subscriptions or postage, etc.), are debited to such account. This deposit account should not be overdrawn. The balance is returnable post free on demand.

Returns:—Stamps which are not as ordered may be returned within 10 days and their full sale price will be re-credited to deposit account.

Bank notes:—20 mark=19/6; 50 francs=39/8; 20 kronen=16/6; 10 kroner=22/-; 10 gulden=16/6; 10 roubles=21/-; U.S.A. dollar=4/1. Cheques payable to "Ewen's Colonial Stamp Market, Ltd." or "Ewen's, Ltd.," postal orders, etc., payable at Anerley Road Post Office but preferred blank. Cheques on France and Germany accepted at same rates as bank notes, also bons de poste.

Telegraphic Address:—"Regardless, London."

Code:—5th Edition, A B C.
Telephone:—579 Sydenham.
Nearest Railway Station:—"Crystal Palace" (L.B. & S.C. or S.E. & C. Ry.).

Correspondence:—All European languages. All correspondence despatched in plain envelopes.

Terms:—Postage and Registration extra. Stamps can be interleaved with tissue paper to prevent sticking together in post, id. each letter.

Condition:—All stamps are guaranteed genuine and in fine condition, well-centred; if used, lightly cancelled; if unused, mint with original gum. All stamps offered to us must conform to this description.

Publications:—A list of our albums, catalogues, journals, etc., may be obtained free on application.

If you want to sell, separate the stamps into (i.) current issues of British Colonies, which should be priced according to the list in E.W.S.N. (column i.), and (ii.) obsolete issues, our cash buying prices for which are published periodically in Ewen's Stamp Quotations (4d. post free.) Unless clients specially request that a cheque be remitted, the amount of our purchase will be placed to the credit of their deposit account.

If you want to buy, draw a circle round the price of the stamps desired (column ii.), write your name at top of page and send the list (or the pages marked) to us entire, or it is sufficient to give us the name of the country and index-numbers of stamps desired.

If you want to exchange, observe same conditions.

Enquiries should be made on separate sheets of paper.

Booked Orders.—In case a stamp may be sold out, please state if order is to be booked for delivery from next supply.

LATEST ARRIVALS.

ORANGE RIVER COLONY.

1/- King's Head, multiple wmk., ordinary paper, mint, 1/2; block, 4/8.

Current sets again in stock.

1d. King, single wmk., mint, 1 1/2d.; per doz., 1/6.

SUDAN.

1m., multiple crescent and star wmk., mint, 1/2d.; per dozen, 4d.

1m., surcharged O.S.G.S., multiple crescent and star wmk., mint, 1/2d.; per dozen, 4d.

BAHAMAS.

1 Queen's Head, Crown A, 1884 issue, S.G. Cat. 30/-, mint, 22/-.

NEW HEBRIDES.

Surcharged on Fiji.

Set 1/2d., 1d., 2d., 2 1/2d., 5d., mint, 3/3; blocks, 13/-.

VICTORIA.

3d. Crown A, perf. 11, dark shade, mint, 3/6.

EXCHANGE.

During the holiday months (June, July and August) our buying Quotations for both old and new Issues will be partially suspended, and clients are requested to note that we can only purchase stamps in exchange for others from our approval sheets or according to want-list at double our buying quotations (minimum per stamp, 1/2d.).

PUBLICATIONS AND ACCESSORIES.

A new list will be found on the back page.

CAYMAN ISLANDS.

1/- black on green, King's Head, multiple wmk., chalky paper, mint, 1/6; block, 6/-.

1/-, 2 1/2, 6d., 1/- King's Head, single CA, ordinary paper, mint set of five, 13/-.

1/- green and lilac, King's Head, multiple wmk., ordinary paper, mint, 4/-.

5/- green and orange, King's Head, multiple wmk., ordinary paper, mint, 16/-.

1/2d. on 1d. multiple ordinary, mint, 4/-.

1/2d., 1d., Postage and Revenue, multiple ordinary, mint set of two 2d.; per dozen sets, 1/9.

5/- King's Head, multiple wmk., chalky paper, mint, 5/5; block, 21/8.

10/- King's Head, single wmk., chalky paper, mint, 10/10; block, 43/4.

1/2d. brown, multiple wmk., ordinary paper, mint, 1/2d.; block of the 4 types, 2d.; per dozen, 5d.

1/2d. on 5/- and 1d. on 5/-, mint, the pair 20/-.

1d. on 4d. mint, 50/-; 2 1/2d. on 4d. mint, 80/-.

New Hebrides on New Caledonia.

Complete mint set of 5 (5c. to 1f.) 1/9; blocks, 7/-.

New Hebrides on 2 1/2d. Fiji King's Head, 6/- per dozen; 30/- per pane of 60, with full margins and plate-numbers.

Ditto, 1d. entire pane of 60, 15/-.

VICTORIA.

5/- V. and Crown, perf. 11, inverted wmk., mint, 5/10.

QUEENSLAND.

Just obsolete.

4d. yellow, Crown A wmk., mint, 8d.; block, 2/8.

BERMUDA.

1/2d. all green, mint, 1d.; block, 2 1/2d.; dozen, 7d.; entire pane of 60, 2/11.

U.S.A.

2c. red, 1908 issue, mint, 1 1/2d.; block, 5d.

1c. green, imperf., mint 1d.; block 4d.

2c. Lincoln, imperf., mint, 2d.; block 8d.

3c. lilac, imperf., mint, 2 1/2d.; block, 10d.

4c. brown, imperf., mint, 3d.; block 1/-.

5c. blue, imperf., mint 4d.; block 1/4.

RUSSIA.

4k., 1909 issue, mint, 1 1/2d.; block, 6d.

7k., 1909 issue, mint, 2 1/2d.

14k., 1909 issue, mint, 5d.; block, 1/8.

15k., 1909 issue, mint, 5d.; block, 1/8.

10, 25k., 1909 issue, mint, 10d.; block, 3/4.

JAMAICA.

2/- brown, Queen's Head, multiple wmk., ordinary paper, mint, 2/4; block, 9/4.

ANTIGUA.

1/2d. all green, multiple wmk., ordinary paper, mint, 1d.; block, 2 1/2d.; per dozen, 7d.

SIERRA LEONE.

New Colours.

6d. lilac, 1/- green, multiple wmk., chalky paper, mint set of two, 1/9; blocks, 7/-.

2/- blue, multiple wmk., chalky paper, mint, 2/4; block 9/4.

5/- yellow, multiple wmk., chalky paper, mint, 5/10; block, 23/4.

BELGIUM.

30c. blue. Postage Due, mint, 3 1/2d.; block, 1/2.

TRANSVAAL.

5/- King, multiple wmk., ordinary paper, mint, 5/10; block, 23/4.

SURINAME.

5c. rose, 1909 issue, mint, 2 1/2d.; block, 10d.

5c. rose, tête-bêche pair, used, 1/6.

NEWFOUNDLAND.

2c. map design, mint, 1 1/2d.; block, 5d.; per dozen, 1/2.

BRITISH BECHUANLAND.

1/2d. King's Head, yellow-green, mint, 1d.; per dozen, 7d.; strip of six with control No. E6, mint, 1/-.

SOMALILAND.

1a. all rose, King's Head, multiple wmk., ordinary paper, mint, 1 1/2d.; block, 5d.; per dozen, 1/2.

1a. bi-col., King's Head, multiple chalky, mint, 2d.; block, 6d.; per dozen, 1/6.

C.E.F. ON INDIA.

12as. King's Head, mint, 1/4; block, 5/4.

12as. Queen's Head, mint, 1/9.

1/2a. rose, Queen's Head, mint, 1/2d.; per doz., 5d.

1/2a. green, Queen's Head, mint, 1d.; per doz., 8d.

1a. King's Head, "Postage," mint, 3d.; block, 1/-.

1a. King's Head, "Postage and Revenue," mint, 2d.; per dozen, 1/4.

1/2a. to 1r. Queen, mint set of ten, 5/10.

INDIA.

10R. green and red, King's Head, mint, 15/7.

15R. blue and sage-green, King's Head, mint, 23/4.

PAPUA.

2d. lilac, permanent design, perf. 11, inverted or normal Crown CA wmk., mint, 2 1/2d.; block, 10d.; per dozen, 2/4.

1/- orange, permanent design, perf. 11, Crown CA wmk., mint, 1/2; block, 4/8.

PATIALA STATE.

1/2a. green, Service, Postage and Revenue, mint, 1 1/2d.; block, 6d.; per dozen, 1/6.

STRAITS.

5c. lilac, multiple wmk., ordinary paper, mint, 2d.; block, 8d.; per dozen, 1/9.

8c. all blue, multiple wmk., ordinary paper, mint, 3d.; block, 1/-; per dozen, 2/11.

BENADIR.

2, 5, 10, 15, 25, 50c., 1l., surcharged with values in Italian currency, mint set of seven, 2/4; blocks, 9/4.

2c. on 1b., mint, 1/2d.; per dozen, 5d.; sheet of 50, wide margins, 1/8.

VICTORIA.

3d. Crown A, perf. 11, mint, 3/6.

AZORES.

2 1/2 to 300r., 1909 issue, mint set of ten, 3/6; blocks, 14/-.

2 1/2, 5, 10, 20r., mint set of four, 2d.; blocks, 8d.

500r., mint, 2/3.

TURKS IS.

2 1/2d. grey-blue, single CA, inverted wmk., mint, 8d.; block, 2/8.

APPROVAL BOOKS AND SHEETS.

New Issues and Old.

List post free on application.

GIBRALTAR.

2/-, King, multiple wmk., chalky paper, mint, 2/4.

4/-, King, multiple wmk., chalky paper, mint, 4/8.

ZANZIBAR.

3c. green, 1908 issue, wide wmk., mint, 1d.; per dozen, 7d.

6c. rose, wide wmk., mint, 1 1/2d.; per dozen, 1/2.

1r. green, mint, 1/7. 4r. rose, mint, 6/4.

5r. blue, mint, 7/11. 10r. brown and green, mint, 15/7.

LA CANEA.

25, 50c., mint set of two, 9d.

ST. LUCIA.

3d. King, single wmk., mint, 10d.; block, 3/4.

1/- King, single wmk., mint, 1/8; block, 6/6.

1/2d. King, multiple wmk., ordinary paper, mint, 1 1/2d.; block, 6d.

1/2d., 1d., 2 1/2d., King's Head, single colours, mint, 5d.; per dozen sets, 4/8.

BERMUDA.

1/2, 1, 2, 2 1/2, 3d., Dockyard, mint set of six, 11d.; blocks, 3/8.

ST. KITTS.

Special Price.

1/2d. Pictorial, single wmk., mint, 1 1/2d.; block, 5 1/2d.

SOMALILAND.

1/2, 2 anna single watermark, mint set of two, 3d.; blocks, 1/-; per dozen sets, 3/-; entire panes of 60, 14/7.

NOW READY.

QUOTATIONS 31. 4d. post-free.

Ewen's Quotations for Current Postage Stamps

This List is constantly being added to and altered, the older stamps being deleted in order to make room for the new.
The dagger † signifies that our New Issue distribution is not yet finished.

UNUSED STAMPS ONLY (except where noted) 1st COLUMN, EXCHANGE PRICES; 2nd COLUMN, SELLING PRICES.

Exchange	Sell	BARBADOS—continued.	BRIT. S. AFRICA—continued.	Ceylon.	E. Africa & Uganda Prot.	GIBRALTAR—continued.			
Aitutaki (N.Z.).		Overprinted		1903. King's Head.		Crown CA mult., ord.			
Cowen paper, p. 14.		Kingston Relief Fund.		Wmk. Crown CA.		317 KM 4d gry & grn 1d			
301 PZ 4d grn	1d	338 AS 1d on 2d	316 AU 3d lilac	301 KS 2c brn	301 KS 4d grn	317 KM 4d grn	317 KM 4d grn		
302 PZ 1d rose	1d	339 AS level stop	317 AU 4d grn	302 KS 3c grn	302 KS 1a bi-col	317 KM 1d on red	317 KM 1d on red		
Cowen paper, p. 11.		340 AS no stop	318 AU 6d lil	303 KS 4c yel	303 KS 2a viol	317 KM 1d rose	317 KM 1d rose		
303 PZ 2d blue	2d	341 AS 1d on 2d inv.	319 AU 1/2 yel	304 KS 5c lil	304 KS 2 1/2 blue	317 KM 2d bi-col	317 KM 2d bi-col		
304 PZ 2 1/2 dark blue	3d	342 AS level stop	320 AU 2/6 grey	305 KS 6c rose	305 KS 3a bi-col	317 KM 2d blue	317 KM 2d blue		
305 PZ 3d brn	4d	343 AS no stop	321 AU 5/2 or	306 KS 12c grn	306 KS 4a ..	317 KM 6d lilac	317 KM 6d lilac		
306 PZ 6d rose	6d	† Complete set of six, issued 7/8.		307 KS 15c blue	307 KS 5a ..	317 KM 1/2 bi-col	317 KM 1/2 bi-col		
307 PZ 1/2 red	1/2	Bechuanaland.		308 KS 25c brn	308 KS 8a ..	317 KM 2/2 ..	317 KM 2/2 ..		
308 PZ 1/2 orange	1/2	1904. On Great Britain.		309 KS 30c viol	Wmk. Crown CC.		Wmk. Crown CC.		
309 PZ 1/2 no stop	5/0	304 KO 4d green		310 KS 75c blue	309 KC 1r grn		309 KC 1r grn		
Antigua.		305 KO 1d red		311 KS 1r 50c grey	310 KC 2r viol		310 KC 2r viol		
.03. Arms or King's Head.		306 KO 2d blue		312 KS 2r 25c.	311 KC 3r bi-col		311 KC 3r bi-col		
Wmk. Crown CC.		307 KO 4d yel-grn		Crown CA mult., ord.		312 KC 4r ..		312 KC 4r ..	
301 AC 4d bi-col	1d	Bermuda.		313 KM 2c brn		313 KC 5r ..		313 KC 5r ..	
302 AC 1d ..	1d	1902. Dockyard.		314 KM 3c grn		314 KC 10r ..		314 KC 10r ..	
303 AC 2d ..	2d	Wmk. Crown CA.		315 KM 4c yel		315 KC 20r ..		315 KC 20r ..	
304 AC 2 1/2 ..	2 1/2	302 PS 4d bi-col		316 KM 5c lil		316 KC 50r ..		316 KC 50r ..	
305 AC 3d ..	3d	303 PS 1d ..		317 KM 6c rose		Same, toned paper.		Same, toned paper.	
306 AC 6d ..	6d	304 PS 3d ..		318 KM 12c grn		Crown CA mult., ord.		Crown CA mult., ord.	
307 AC 1/2 ..	2/6	305 PS 4d ..		319 KM 15c blue		319 KM 1/2 grn		319 KM 1/2 grn	
308 AC 2/2 ..	2/4	306 PS 1d ..		320 KM 25c yel		320 KM 1a bi-col		320 KM 1a bi-col	
309 AC 2/6 ..	2/11	307 PM 2d ..		321 KM 30c lil		321 KM 2a viol		321 KM 2a viol	
310 AC 5/2 ..	9/0	308 PM 2 1/2 ..		322 KM 75c blue		322 KM 2 1/2 blue		322 KM 2 1/2 blue	
4.07. Crown CC. chalky.		309 PM 3d ..		323 KM 1r 50c grey		323 KM 3a bi-col		323 KM 3a bi-col	
311 AX 4d all grn	4d	310 PM 4d ..		324 KM 2r 25c brn		324 KM 4a ..		324 KM 4a ..	
312 AX 2 1/2 ..	9d	British Central Africa.		Crown CA mult., chalky.		325 KM 5a ..		325 KM 5a ..	
313 AX 1/2 ..	2/3	1903. King's Head.		326 KM 8a ..		326 KM 8a ..		326 KM 8a ..	
314 AX 5/2 ..	5/10	Wmk. Crown CA.		327 KM 1r green		327 KM 1r green		327 KM 1r green	
Crown CA, mult., ord. (thick).		301 KS 1d bi-col		328 KM 10ra bi-col		328 KM 10ra bi-col		328 KM 10ra bi-col	
315 AM 4d all rose	not iss.	302 KS 2d ..		Crown CA mult., chalky.		Crown CA mult., chalky.		Crown CA mult., chalky.	
316 AM 1d all rose	not iss.	303 KS 4d ..		329 KM 1a bi-col		329 KM 1a bi-col		329 KM 1a bi-col	
317 AM 2 1/2 all blue	2d	304 KS 6d ..		330 KM 2a viol		330 KM 2a viol		330 KM 2a viol	
Crown CA, mult., chalky.		305 KS 1/2 ..		331 KM 3a bi-col		331 KM 3a bi-col		331 KM 3a bi-col	
321 AN 1/2 bi-col	1/2	306 KS 1/2 ..		332 KM 4a ..		332 KM 4a ..		332 KM 4a ..	
Australian Commonwealth.		307 KS 1/2 ..		333 KM 5a ..		333 KM 5a ..		333 KM 5a ..	
POSTAGE DUE STAMPS.		308 KS 1/2 ..		334 KM 6c rose		334 KM 6c rose		334 KM 6c rose	
1.08. Wmk. Crown A.		309 KS 1/2 ..		Crown CC. chalky.		Crown CC. chalky.		Crown CC. chalky.	
p. 11 1/2, 12 w 11.		310 KS 1/2 ..		335 KM 1r green		335 KM 1r green		335 KM 1r green	
TYPE II.		311 KS 1/2 ..		336 KM 2a viol		336 KM 2a viol		336 KM 2a viol	
339 FA 4d grn	4d	312 KS 1/2 ..		337 KM 3a bi-col		337 KM 3a bi-col		337 KM 3a bi-col	
340 FA 1d ..	1d	313 KS 1/2 ..		338 KM 4a ..		338 KM 4a ..		338 KM 4a ..	
341 FA 2d ..	2d	314 KS 1/2 ..		339 KM 5a ..		339 KM 5a ..		339 KM 5a ..	
342 FA 4d ..	4d	315 KS 1/2 ..		340 KM 6c rose		340 KM 6c rose		340 KM 6c rose	
Wmk. Crown A, p. 11 x 1 1/2.		316 KS 1/2 ..		341 KM 7c lil		341 KM 7c lil		341 KM 7c lil	
359 FA 2d grn	1d	317 KS 1/2 ..		342 KM 8a viol		342 KM 8a viol		342 KM 8a viol	
342 FA 3d p 1 1/2 x 1 1/2	3d	318 KS 1/2 ..		343 KM 9a viol		343 KM 9a viol		343 KM 9a viol	
343 FA 4d p 1 1/2	4d	319 KS 1/2 ..		344 KM 10ra bi-col		344 KM 10ra bi-col		344 KM 10ra bi-col	
344 FA 6d p 1 1/2 x 1 1/2	6d	320 KS 1/2 ..		345 KM 11c blue		345 KM 11c blue		345 KM 11c blue	
8.07. Double-lined Crown A.		321 KS 1/2 ..		346 KM 12c lil		346 KM 12c lil		346 KM 12c lil	
p. 11 1/2 x 11.		322 KS 1/2 ..		347 KM 13c blue		347 KM 13c blue		347 KM 13c blue	
352 FA 4d grn	4d	323 KS 1/2 ..		348 KM 14c blue		348 KM 14c blue		348 KM 14c blue	
353 FA 1d ..	1d	324 KS 1/2 ..		349 KM 15c blue		349 KM 15c blue		349 KM 15c blue	
354 FA 2d ..	1/6	325 KS 1/2 ..		350 KM 16c blue		350 KM 16c blue		350 KM 16c blue	
355 FA 4d ..	1/6	326 KS 1/2 ..		351 KM 17c blue		351 KM 17c blue		351 KM 17c blue	
356 FA 6d ..	1/6	327 KS 1/2 ..		352 KM 18c blue		352 KM 18c blue		352 KM 18c blue	
TYPE III., p. 11 1/2 x 11.		328 KS 1/2 ..		353 KM 19c blue		353 KM 19c blue		353 KM 19c blue	
361 FA 1/2 grn	1/0	329 KS 1/2 ..		354 KM 20c blue		354 KM 20c blue		354 KM 20c blue	
362 FA 2/2 ..	2/0	330 KS 1/2 ..		355 KM 21c blue		355 KM 21c blue		355 KM 21c blue	
363 FA 5/2 ..	5/0	331 KS 1/2 ..		356 KM 22c blue		356 KM 22c blue		356 KM 22c blue	
364 FA 10/2 ..	10/0	332 KS 1/2 ..		357 KM 23c blue		357 KM 23c blue		357 KM 23c blue	
365 FA 20/2 ..	20/0	333 KS 1/2 ..		358 KM 24c blue		358 KM 24c blue		358 KM 24c blue	
Bahamas.		334 KS 1/2 ..		359 KM 25c blue		359 KM 25c blue		359 KM 25c blue	
1901. Queen's Staircase.		335 KS 1/2 ..		360 KM 26c blue		360 KM 26c blue		360 KM 26c blue	
Wmk. Crown CC., thick paper.		336 KS 1/2 ..		361 KM 27c blue		361 KM 27c blue		361 KM 27c blue	
300 PC 1d bi-col	1d	337 KS 1/2 ..		362 KM 28c blue		362 KM 28c blue		362 KM 28c blue	
Wmk. Crown CC., thin paper.		338 KS 1/2 ..		363 KM 29c blue		363 KM 29c blue		363 KM 29c blue	
301 PC 1d bi-col	1d	339 KS 1/2 ..		364 KM 30c blue		364 KM 30c blue		364 KM 30c blue	
302 PC 5d ..	5d	340 KS 1/2 ..		365 KM 31c blue		365 KM 31c blue		365 KM 31c blue	
303 PC 2 ..	2/0	341 KS 1/2 ..		366 KM 32c blue		366 KM 32c blue		366 KM 32c blue	
304 PC 3/2 ..	3/0	342 KS 1/2 ..		367 KM 33c blue		367 KM 33c blue		367 KM 33c blue	
1902. King's Head.		343 KS 1/2 ..		368 KM 34c blue		368 KM 34c blue		368 KM 34c blue	
Wmk. Crown CA.		344 KS 1/2 ..		369 KM 35c blue		369 KM 35c blue		369 KM 35c blue	
305 KS 1d rose	1d	345 KS 1/2 ..		370 KM 36c blue		370 KM 36c blue		370 KM 36c blue	
306 KS 2 1/2 blue	6d	346 KS 1/2 ..		371 KM 37c blue		371 KM 37c blue		371 KM 37c blue	
307 KS 4d yel	5d	347 KS 1/2 ..		372 KM 38c blue		372 KM 38c blue		372 KM 38c blue	
308 KS 6d brn	7d	348 KS 1/2 ..		373 KM 39c blue		373 KM 39c blue		373 KM 39c blue	
309 KS 1/2 bi-col	1/2	349 KS 1/2 ..		374 KM 40c blue		374 KM 40c blue		374 KM 40c blue	
(a) pale shade		350 KS 1/2 ..		375 KM 41c blue		375 KM 41c blue		375 KM 41c blue	
310 KS 5/2 bi-col	5/10	351 KS 1/2 ..		376 KM 42c blue		376 KM 42c blue		376 KM 42c blue	
311 KS 1/2 ..	2/14	352 KS 1/2 ..		377 KM 43c blue		377 KM 43c blue		377 KM 43c blue	
Crown CA mult., ord.		353 KS 1/2 ..		378 KM 44c blue		378 KM 44c blue		378 KM 44c blue	
312 KM 4d green	4d	354 KS 1/2 ..		379 KM 45c blue		379 KM 45c blue		379 KM 45c blue	
313 KM 1d rose	1d	355 KS 1/2 ..		380 KM 46c blue		380 KM 46c blue		380 KM 46c blue	
314 KM 2 1/2 blue	2 1/2	356 KS 1/2 ..		381 KM 47c blue		381 KM 47c blue		381 KM 47c blue	
315 KM 4d yellow	not iss.	357 KS 1/2 ..		382 KM 48c blue		382 KM 48c blue		382 KM 48c blue	
Barbados.		358 KS 1/2 ..		383 KM 49c blue		383 KM 49c blue		383 KM 49c blue	
1892. Arms. Wmk. Crown CA.		359 KS 1/2 ..		384 KM 50c blue		384 KM 50c blue		384 KM 50c blue	
301 AS 4d bi-col	1d	360 KS 1/2 ..		385 KM 51c blue		385 KM 51c blue		385 KM 51c blue	
302 AS 1d grn	1d	361 KS 1/2 ..		386 KM 52c blue		386 KM 52c blue		386 KM 52c blue	
303 AS 1d rose	2d	362 KS 1/2 ..		387 KM 53c blue		387 KM 53c blue		387 KM 53c blue	
304 AS 2d bi-col	6d	363 KS 1/2 ..		388 KM 54c blue		388 KM 54c blue		388 KM 54c blue	
305 AS 2 1/2 blue	5d	364 KS 1/2 ..		389 KM 55c blue		389 KM 55c blue		389 KM 55c blue	
306 AS 5d brn	8d	365 KS 1/2 ..		390 KM 56c blue		390 KM 56c blue		390 KM 56c blue	
307 AS 6d bi-col	10d	366 KS 1/2 ..		391 KM 57c blue		391 KM 57c blue		391 KM 57c blue	
308 AS 8d ..	1/2	367 KS 1/2 ..		392 KM 58c blue		392 KM 58c blue		392 KM 58c blue	
309 AS 10d ..	1/0	368 KS 1/2 ..		393 KM 59c blue		393 KM 59c blue		393 KM 59c blue	
310 AS 2 1/2 lil & grn	5/0	369 KS 1/2 ..		394 KM 60c blue		394 KM 60c blue		394 KM 60c blue	
Crown CA multiple.		370 KS 1/2 ..		395 KM 61c blue		395 KM 61c blue		395 KM 61c blue	
313 A 1/2 4d bi-col	4d	371 KS 1/2 ..		396 KM 62c blue		396 KM 62c blue		396 KM 62c blue	
314 A 1/2 4d grn	4d	372 KS 1/2 ..		397 KM 63c blue		397 KM 63c blue		397 KM 63c blue	
315 A 1/2 1d rose	1d	373 KS 1/2 ..		398 KM 64c blue		398 KM 64c blue		398 KM 64c blue	
317 A 1/2 2 1/2 blue	2 1/2	374 KS 1/2 ..		399 KM 65c blue		399 KM 65c blue		399 KM 65c blue	
319 A 1/2 6d bi-col	7d	375 KS 1/2 ..		400 KM 66c blue		400 KM 66c blue		400 KM 66c blue	
320 A 1/2 8d ..	10d	376 KS 1/2 ..		401 KM 67c blue		401 KM 67c blue		401 KM 67c blue	
322 A 1/2 2d ..	2/11	377 KS 1/2 ..		402 KM 68c blue		402 KM 68c blue		402 KM 68c blue	
1905. Nelson Centenary.		378 KS 1/2 ..		403 KM 69c blue		403 KM 69c blue		403 KM 69c blue	
Wmk. Crown CC.		379 KS 1/2 ..		404 KM 70c blue		404 KM 70c blue		404 KM 70c blue	
330 PC 4d bi-col	4d	380 KS 1/2 ..		405 KM 71c blue		405 KM 71c blue		405 KM 71c blue	
331 PC 1d ..	1d	381 KS 1/2 ..		406 KM 72c blue		406 KM 72c blue		406 KM 72c blue	
332 PC 1d ..	2 1/2	382 KS 1/2 ..		407 KM 73c blue		407 KM 73c blue		407 KM 73c blue	
333 PC 2d ..	3d	383 KS 1/2 ..		408 KM 74c blue		408 KM 74c blue		408 KM 74c blue	
334 PC 2 1/2 bi-col	4d	384 KS 1/2 ..		409 KM 75c blue		409 KM 75c blue		409 KM 75c blue	
335 PC 6d ..	9d	385 KS 1/2 ..		410 KM 76c blue		410 KM 76c blue		410 KM 76c blue	
336 PC 1/2 ..	1/6	386 KS 1/2 ..		411 KM 77c blue		411 KM 77c blue		411 KM 77c blue	
Crown CA mult., ord.		387 KS 1/2 ..		412 KM 78c blue		412 KM 78c blue		412 KM 78c blue	
344 PM 4d bi-col	4d	388 KS 1/2 ..		413 KM 79c blue		413 KM 79c blue		413 KM 79c blue	
345 PM 2d ..	4d	389 KS 1/2 ..		414 KM 80c blue		414 KM 80c blue		414 KM 80c blue	
346 PM 2 1/2 ..									

Table listing stamps from Gwalior on India, Hong Kong, India, Jaipur on India, Jhond on India, and Johore. Includes details like '1902. King's Head', 'Wmk. Star, ordinary p.', and various denominations.

Table listing stamps from JOHORE-continued, King Edward VII. Land, Labuan, Lagos, Leeward Islands, Levant on Gt. Britain, Jamaica, and Malay States. Includes details like 'Overprinted on New Zealand', 'Wmk. Crown CA', and '1900. Tiger'.

Table listing stamps from MALAY STATES-continued, Maldives, Malta, Mauritius, and Montserrat. Includes details like '1906. On Ceylon King's Head', '1909. Minaret', and '1895. Arms (Key to left)'.

Table listing stamps from Morocco Agencies on Gibraltar, Morocco Agencies on Great Britain, Nabha on India, Natal, and Newfoundland. Includes details like '1903. King's Head', '1.1.07. King's Head', and '1897. Cabot Series'.

Table listing stamps from New South Wales, New Zealand, Orange River, and Papua. Includes details like 'Printed at Melbourne', 'Printed in Colony', and 'Surcharged on B.N. Guinea'.

Table listing stamps from North Borneo, Northern Nigeria, Nyasaland, and Nieu (N.Z.). Includes details like '1897. Pictorial or Arms', '1902. King's Head', and 'With various Overprints'.

PAPUA—continued.

361 PA 1d rose & blk	1d	1d
362 PA 1d rose & blk	1d	1d
363 PA 1d rose & blk	1d	1d
364 PA 1d rose & blk	1d	1d
365 PA 1d rose & blk	1d	1d
366 PA 1d rose & blk	1d	1d
367 PA 1d rose & blk	1d	1d
368 PA 1d rose & blk	1d	1d
369 PA 1d rose & blk	1d	1d
370 PA 1d rose & blk	1d	1d
371 PA 1d rose & blk	1d	1d
372 PA 1d rose & blk	1d	1d
373 PA 1d rose & blk	1d	1d
374 PA 1d rose & blk	1d	1d
375 PA 1d rose & blk	1d	1d
376 PA 1d rose & blk	1d	1d
377 PA 1d rose & blk	1d	1d
378 PA 1d rose & blk	1d	1d
379 PA 1d rose & blk	1d	1d
380 PA 1d rose & blk	1d	1d
381 PA 1d rose & blk	1d	1d
382 PA 1d rose & blk	1d	1d
383 PA 1d rose & blk	1d	1d
384 PA 1d rose & blk	1d	1d
385 PA 1d rose & blk	1d	1d
386 PA 1d rose & blk	1d	1d
387 PA 1d rose & blk	1d	1d
388 PA 1d rose & blk	1d	1d
389 PA 1d rose & blk	1d	1d
390 PA 1d rose & blk	1d	1d
391 PA 1d rose & blk	1d	1d
392 PA 1d rose & blk	1d	1d
393 PA 1d rose & blk	1d	1d
394 PA 1d rose & blk	1d	1d
395 PA 1d rose & blk	1d	1d
396 PA 1d rose & blk	1d	1d
397 PA 1d rose & blk	1d	1d
398 PA 1d rose & blk	1d	1d
399 PA 1d rose & blk	1d	1d
400 PA 1d rose & blk	1d	1d

Patiala on India.

King's Head.

301 KO 1/2 grey	1d	1d
302 KO 1/2 grey	1d	1d
303 KO 1/2 grey	1d	1d
304 KO 1/2 grey	1d	1d
305 KO 1/2 grey	1d	1d
306 KO 1/2 grey	1d	1d
307 KO 1/2 grey	1d	1d
308 KO 1/2 grey	1d	1d
309 KO 1/2 grey	1d	1d
310 KO 1/2 grey	1d	1d
311 KO 1/2 grey	1d	1d
312 KO 1/2 grey	1d	1d
313 KO 1/2 grey	1d	1d
314 KO 1/2 grey	1d	1d
315 KO 1/2 grey	1d	1d
316 KO 1/2 grey	1d	1d
317 KO 1/2 grey	1d	1d
318 KO 1/2 grey	1d	1d
319 KO 1/2 grey	1d	1d

Penrhyn Islands (N.Z.).

No wmk., perf. 11.

302 PU 2d blue	4d	4d
309 PU 3d p 11	2/0	2/0

Cowan paper.

304 PZ 4d p 14	1d	1d
305 PZ 1d p 14	2d	2d
306 PZ 3d p 11	3d	3d
307 PZ 6d p 11	7d	7d
308 PZ 1/2 p 11 red	1/0	1/2
309 PZ (a) orange	1/0	1/0

Queensland.

Wmk. Crown A, p. 124.

321 QA 4d green	1d	1d
322 QA 1d red	1d	1d
323 QA 2d blue	2d	2d
324 QA 2d on blue	not iss.	3d
325 QA 3d brn	3d	3d
326 QA 4d yellow	4d	4d
327 QA 4d grey	4d	4d
328 QA 5d brn	not iss.	7d
329 QA 6d grn	6d	7d
330 QA 9d bi-col	9d	7d
331 QA 1/2 lilac	1/0	1/0
332 QA 2/2 grn	2/2	2/2
333 QA 2/6 red	2/9	2/9
334 QA 5/2 rose	5/5	5/5
335 QA 10/2 brn	10/10	10/10
336 QA 2/18	2/18	2/18

New die, plain forehead.

340 QA 2d blue	2d	2d
----------------	----	----

OFFICIAL (USED).

341 4d green	1d	1d
342 1d red	1d	1d
343 2d blue	2d	2d
344 2d ..	2d	2d
345 3d brown	3d	3d
346 4d yellow	4d	4d
347 5d brown	5d	5d
348 6d green	6d	6d
349 9d bi-col	9d	9d
350 1/2 lilac	1/0	1/0
351 2/2 green	2/2	2/2
352 2/6 red	2/9	2/9
353 5/2 rose	5/5	5/5
354 10/2 brown	10/10	10/10

St. Helena.

1902. King's Head.

Wmk. Crown CA.

301 KS 1d grn	1d	1d
302 KS 1d rose	1d	1d

Mult. Crown CA.

309 KM 2d blue	2d	3d
310 KM 4d on yel	4d	5d
311 KM 6d lilac	6d	7d
312 KS 10/2 on grn	10/0	10/10

1903. Pict. King's Head.

Wmk. Crown CC.

303 KC 4d bi-col	4d	1d
304 KC 1d ..	1d	1d
305 KC 2d ..	2d	2d
306 KC 8d ..	8d	10d
307 KC 1/2 ..	1/0	1/2
308 KC 2/2 ..	2/0	2/2

St. Kitts-Nevis.

1903. Two designs.

Wmk. Crown CA.

301 PS 4d bi-col	2d	2d
302 PS 1d ..	3d	3d
303 PS 2d ..	4d	4d
304 PS 2d ..	4d	4d
305 PS 3d ..	8d	8d
306 PS 6d ..	1/0	1/0
307 PS 1/2 ..	1/2	1/2
308 PS 2/2 ..	2/4	2/4
309 PS 2/6 ..	2/11	2/11
310 PS 5/2 ..	5/10	5/10

Crown CA mult., ord.

311 PM 4d bi-col	4d	4d
312 PM 4d green	4d	4d
313 PM 1d rose	1d	1d
314 PM 2d bi-col	2d	2d
315 PM 2d ..	4d	4d
316 PM 2d blue	2d	3d
317 PM 3d bi-col	1/0	1/0
318 PM 6d ..	6d	6d

Crown CA mult., chalky.

323 PN 1d bi-col	1d	1d
325 PN 2d ..	2d	2d
324 PN 3d ..	3d	3d

St. Lucia.

1902. King's Head.

Wmk. Crown CA.

301 KS 4d lil	4d	4d
302 KS 1d ..	5d	5d
303 KS 2d ..	1/0	1/0
304 KS 3d ..	1/0	1/0
305 KS 1/2 grn	1/9	1/9

Crown CA mult., ord.

306 KM 4d lil	2d	2d
307 KM 4d grn	4d	4d
308 KM 1d lil	6d	6d
309 KM 1d rose	1d	1d

St. Lucia—continued.

310 KM 2d lil	9d	9d
311 KM 2d blue	2d	3d
312 KM 3d lil	3d	3d
313 KM 6d ..	1/9	1/9
314 KM 5/2 grn	5/10	5/10

Crown CA mult., chalky.

315 KN 4d lil	2d	2d
316 KN 1d ..	3d	3d
317 KN 2d ..	9d	9d
318 KN 6d ..	6d	7d
319 KN 1/2 green	1/0	1/0

St. Vincent.

1902. King's Head.

Wmk. Crown CA.

301 KS 4d lil	2d	2d
302 KS 1d ..	3d	3d
303 KS 2d ..	4d	4d
304 KS 2d ..	9d	9d
305 KS 3d ..	7d	7d
306 KS 6d ..	1/9	1/9
307 KS 1/2 grn	4/6	4/6
308 KS 2/2 ..	3/0	3/0
309 KS 5/2 ..	7/6	7/6

Crown CA mult., ord.

310 KM 4d lil	4d	4d
311 KM 1d ..	4d	4d
312 KM 1/2 grn	3/0	3/0

Crown CA mult., chalky.

313 KN 4d lil	2d	2d
314 KN 1d ..	2d	2d
315 KN 2d lil	3d	3d
316 KN 6d ..	6d	6d
317 KN 1/2 grn	1/0	1/0
318 KN 2/2 ..	2/0	2/0
319 KN 5/2 on blue	2/0	2/0
320 KN 2/2 on yel.	5/0	5/0

Pictorial.

Crown CA mult., ord.

322 PM 4d green	4d	1d
323 PM 1d red	1d	2d
324 PM 2d yellow	2d	2d
325 PM 2d blue	3d	3d
326 PM 3d violet	3d	3d

Altered die.

329 PM 1d rose	1d	1d
327 PM 6d lilac	6d	7d
328 PM 1/2-bik on grn	1/0	1/2

Sarawak.

1899. Rajah's Head. No wmk.

301 RU 1c bi-col	4d	1d
302 RU 2c grn	4d	1d
303 RU 3c lilac	4d	1d
304 RU 4c rose	4d	2d
305 RU 8c bi-col	2d	3d
306 RU 10c blue	3d	4d
307 RU 12c lil	5d	5d
308 RU 16c bi-col	5d	6d
309 RU 20c ..	6d	7d
310 RU 25c ..	7d	8d
311 RU 50c ..	1/2	1/4
312 RU 1/2 ..	2/9	2/9

Wmk. Quatrefoils.

312 RU 2c grn	4d	4d
---------------	----	----

Beychelles.

1903. King's Head.

Crown CA.

301 KS 2c bi-col	1d	1d
302 KS 3c grn	4d	4d
303 KS 6c rose	2d	2d
304 KS 12c bi-col	4d	4d
305 KS 15c blue	5d	5d
306 KS 18c bi-col	4d	4d
307 KS 30c ..	6d	6d
308 KS 45c ..	1/0	1/0
309 KS 75c ..	1/6	1/6
310 KS 1r 50c bi-col	3/6	3/6
311 KS 2r 25c ..	4/0	4/0

Surcharged.

312 KS 3c on 15c	6d	1/6
313 KS 3c on 18c	9d	9d
314 KS 3c on 45c	9d	9d

Crown CA mult., ord.

315 KM 2c bi-col	4d	4d
316 KM 3c grn	4d	1d
317 KM 6c rose	2d	2d
318 KM 12c bi-col	2d	2d
319 KM 15c blue	2d	3d
320 KM 18c bi-col	3d	3d
321 KM 30c ..	5d	5d
322 KM 45c ..	9d	9d
323 KM 75c ..	1/2	1/2
324 KM 1r 50c ..	2/4	2/4
325 KM 2r 25c ..	3/6	3/6

Sierra Leone.

1903. King's Head.

Wmk. Crown CA.

301 KS 4d lil	3d	3d
302 KS 1d ..	4d	4d
303 KS 2d ..	10/0	10/0
304 KS 2d ..	1/0	1/0
305 KS 3d ..	1/0	1/0
306 KS 4d ..	2/3	2/3
307 KS 5d ..	1/0	1/0
308 KS 6d ..	1/9	1/9
309 KS 6d ..	3/0	3/0
310 KS 1/2 grn	3/0	3/0
311 KS 2/2 ..	10/0	10/0
312 KS 5/2 ..	12/0	12/0
313 KS 10/2 on red	20/0	23/4

Crown CA mult., ord.

314 KM 4d grn	4d	1d
315 KM 1d lil	6d	6d
316 KM 1d rose	1d	1d
317 KM 2d blue	2d	3d

Crown CA mult., chalky.

318 KN 4d lil	3d	3d
319 KN 1d ..	4d	4d
320 KN 1d ..	1d	1d
321 KN 2d ..	2d	2d
322 KN 2d ..	8d	8d
323 KN 3d ..	3d	4d
324 KN 4d ..	4d	5d
325 KN 5d ..	5d	5d
326 KN 6d ..	9d	9d
327 KN 1/2 grn	1/6	1/6
328 KN 2/2 ..	2/0	2/0
329 KN 5/2 ..	5/0	5/0
330 KN 20/2 on red	20/0	23/4

New colours.

336 KN 6d lilac	7d	7d
337 KN 1/2-bik on grn	1/0	1/2
338 KN 2/2 on blue	2/0	2/4
339 KN 5/2 on yel	5/10	5/10

Solomon Islands.

2.07. No wmk., p. 11.

301 PU 4d blue	4d	4d
302 PU 1d rose	3d	3d
303 PU 2d blue	6d	6d
304 PU 2d yellow	9d	9d
305 PU 5d green	1/6	1/6
306 PU 6d brown	1/4	1/4
307 PU 1/2 lilac	2/0	2/0

Small design, p. 14.

308 PM 4d green	1d	1d
309 PM 1d red	1d	1d
310 PM 2d grey	2d	2d
311 PM 2d blue	2d	3d
312 PM 5d grn	5d	6d
313 PM 6d lilac	6d	7d
314 PM 1/2-bik on grn	1/0	1/2

Somaliland.

1904. King's Head.

Wmk. Crown CA.

301 KS 4a grn	1d	1d
302 KS 1a bi-col	2d	2d
303 KS 2a bi-col	2d	2d
304 KS 3a bi-col	2d	2d
305 KS 4a ..	8d	8d
306 KS 6a ..	1/0	1/0
307 KS 8a ..	1/4	1/4
308 KS 12a ..	2/6	2/6

Crown CA mult., ord.

314 KM 4a grn	4d	2d
315 KM 1a red	1d	1d
316 KM 1a bi-col	1d	1d
317 KM 2a violet	2d	4d
318 KM 2a bi-col	2d	4d
319 KM 4a ..	4d	5d
320 KM 6a bi-col	6d	7d
321 KM 8a ..	8d	10d
322 KM 12a ..	1/0	1/2

Crown CA mult., chalky.

317 KC 1r grn	1/4	1/7
311 KC 2r violet	2/8	3/2
312 KC 3r bi-col	4/0	4/9
313 KC 5r ..	6/8	7/11

Crown CA mult., ord.

314 KM 4a grn	4d	2d
315 KM 1a red	1d	1d
316 KM 1a bi-col	1d	1d
317 KM 2a violet	2d	4d
318 KM 2a bi-col	2d	4d
319 KM 4a ..	4d	5d
320 KM 6a bi-col	6d	7d
321 KM 8a ..	8d	10d
322 KM 12a ..	1/0	1/2

Crown CA mult., chalky.

317 KC 1r grn	1/4	1/7
311 KC 2r violet	2/8	3/2
312 KC 3r bi-col	4/0	4/9
313 KC 5r ..	6/8	7/11

South Australia.

Large "Postage."

Crown SA, p. 114, 124, or cd.

317 QO 6d gre	7d	7d
319 QO 9d rose	1/6	1/6
316 QO 10d yel	10d	1/0
322 QO 2/6 lil(type ii)	2/9	2/9
323 QO 5/2 rose	5/9	5/9
324 QO 20/2 blue	20/0	23/0

Wmk. Crown A, p. 12 x 11 1/2.

330 PA 4d green	4d	1d
331 QA 1d rose	1d	1d
332 QA 2d violet	2d	2d
334 QA 5d lilac	6d	6d

Wmk. Crown A, p. 12.

333 QA 4d grn	3d	3d
334 QA 4d red	4d	5d
335 QA 6d green	6d	6d
336 QA 8d blue	not iss.	not iss.
337 QA 9d rose	9d	10d
340 QA 10d yel	10d	10d
338 QA 1/2 brown	1/0	1/2
339 QA 2/6 lilac	2/0	2/0
342 QA 10/2 green	10/0	10/0

OFFICIAL STAMPS.

Punctured "OS" (UNUSED).

367 4d green	1d
--------------	----

Ewen's Current Stamp Quotations.

Only address (no agencies): Ewen's, Ltd, 32, Palace Square, Norwood, London, S.E.

NEW ISSUES SUPPLEMENT.
No. 190. [ENTERED AT STATIONERS' HALL.]

SATURDAY, JUNE 5, 1909.

[SUPPLEMENT TO "E.W.S.N." SPECIMEN COPY FREE.]

TERMS: CASH IN ADVANCE.

Deposit Accounts:—All payments (for whatever purpose) are credited to a deposit account, and all invoices (whether for stamps, albums, subscriptions or postage, etc.), are debited to such account. This deposit account should not be overdrawn. The balance is returnable post free on demand.

Returns:—Stamps which are not as ordered may be returned within 10 days and their full sale price will be re-credited to deposit account.

Bank notes:—20 mark=19/6; 50 francs=39/8; 20 kronen=16/6; 10 kroner=22/-; 10 gulden=16/6; 10 roubles=21/-; U.S.A. dollar=4/11.

Cheques payable to "Ewen's Colonial Stamp Market, Ltd." or "Ewen's, Ltd."; postal orders, etc., payable at Anerley Road Post Office but preferred bank. Cheques on France and Germany accepted at same rates as bank notes, also bons de poste.

Telegraphic Address:—"Regardless, London."

Code:—5th Edition, A B C.

Telephone:—579 Sydenham.

Nearest Railway Station:—"Crystal Palace" (L.B. & S.C. or S.E. & C. Ry.).

Correspondence:—All European languages. All correspondence despatched in plain envelopes.

Terms:—Postage and Registration extra. Stamps can be interleaved with tissue paper to prevent sticking together in post, 1d. each letter.

Condition:—All stamps are guaranteed genuine and in fine condition, well-centred; if unused, mint with original gum.

In ordering, draw a circle round the price of the stamps desired (column ii.), write your name at top of page and send the list (or the pages marked) to us entire, or it is sufficient to give us the name of the country and index-numbers of stamps desired.

Enquiries should be made on separate sheets of paper.

Booked Orders.—In case a stamp may be sold out, please state if order is to be booked for delivery from next supply.

LATEST ARRIVALS.

ST. VINCENT.

1d. new pictorial design, multiple wmk., ordinary paper, mint 1½d.; block, 5d.; per dozen, 1/2.

1/-, 5/-, new colours, multiple wmk., chalky paper, mint set of two, 8/2; blocks, 32/8.

DOMINICA.

½d. green, multiple ordinary, mint 1d.; block, 3d. 1d., 2½d., uni-coloured, multiple ordinary, mint 4d.; blocks, 1/4.

1/- bicoloured, multiple chalky, mint 1/2; blocks, 4/8.

6d. bicoloured, multiple chalky, mint, advanced to 1/6; blocks, 6/-.

GWALIOR.

½a. King's Head, P. & R., mint 1d.; block, 3d.; dozen, 7d.

ST. KITTS.

½d. all green, multiple ordinary, mint, 1d.; block, 2½d.; dozen, 7d.

2d. multiple chalky, mint, 2½d.; block, 10d.; dozen, 2/4.

TRINIDAD.

2d. green, multiple ordinary paper, mint, 1d.; block, 2½d.

4d. single wmk., chalky paper, mint, 5d.; block, 1/8.

1/- lilac on yellow, multiple wmk., chalky paper, mint, 1/2; block, 4/8.

1d. postage due, used, 2d.; block, 8d.; dozen, 1/6.

ANNUAL STOCK-TAKING SALE.

This year we have mounted our surplus stock into a large number of special small approval books and shall be glad to send same on approval.

Application should be made early, stating what countries or colonies are required, as time is short, our financial year closing on Saturday, 3rd July, and special prices will then be cancelled.

ORANGE RIVER COLONY.

1/- King's Head, multiple wmk., ordinary paper, mint, 1/2; block, 4/8.

Current sets again in stock.

1d. King, single wmk., mint, 1½d.; per doz., 1/6.

Leeward Islands.

SPECIAL PRICES FOR SINGLE WATERMARKS.

2d., 2½d., 3d., 6d., mint set, 1/10 instead of 2/2; blocks, 7/4.

2d. KS mint, 3/6 dozen; 2½d., KS mint, 5/- dozen; 3d. KS mint, 5/- dozen; 6d. KS mint, 7/6 dozen.

SPECIAL PRICES FOR MULTIPLE CHALKIES.

½d., 1d., 2d., 3d., 6d., 1/-, mint set, 4/6 instead of 5/4; blocks, 18/-.

2d. chalky, mint, 6/- dozen; 3d. chalky, 8/- dozen.

VICTORIA.

5/- V. and Crown, perf. 11, inverted wmk., mint, 5/10.

QUEENSLAND.

Just obsolete.

4d. yellow, Crown A wmk., mint, 8d.; block, 2/8.

BERMUDA.

½d. all green, mint, 1d.; block, 2½d.; dozen, 7d.; entire pane of 60, 2/11.

U.S.A.

2c. red, 1908 issue, mint, 1½d.; block, 5d.

1c. green, imperf., mint 1d.; block 4d.

2c. Lincoln, imperf., mint, 2d.; block 8d.

3c. lilac, imperf., mint, 2½d.; block, 10d.

4c. brown, imperf., mint, 3d.; block 1/.

5c. blue, imperf., mint 4d.; block 1/4.

RUSSIA.

4k., 1909 issue, mint, 1½d.; block, 6d.

7k., 1909 issue, mint, 2½d.

14k., 1909 issue, mint, 5d.; block, 1/8.

15k., 1909 issue, mint, 5d.; block, 1/8.

10, 25k., 1909 issue, mint, 10d.; block, 3/4.

ANTIQUA.

½d. all green, multiple wmk., ordinary paper, mint, 1d.; block, 2½d.; per dozen, 7d.

SURINAME.

5c. rose, 1909 issue, mint, 2½d.; block, 10d.

5c. rose, tête-bêche pair, used, 1/6.

NEWFOUNDLAND.

2c. map design, mint, 1½d.; block, 5d.; per dozen, 1/2.

BRITISH BECHUANLAND.

½d. King's Head, yellow-green, mint, 1d.; per dozen, 7d.; strip of six with control No. E6, mint, 1/-.

SOMALILAND.

1a. all rose, King's Head, multiple wmk., ordinary paper, mint, 1½d.; block, 5d.; per dozen, 1/2.

1a. bi-col., King's Head, multiple chalky, mint, 2d.; block, 6d.; per dozen, 1/6.

½, 2 anna single watermark, mint set of two, 3d.; blocks, 1/-; per dozen sets, 3/-; entire panes of 60, 14/7.

C.E.F. ON INDIA.

12as. King's Head, mint, 5/0; block, 20/-.

12as. Queen's Head, mint, 1/9.

½a. rose, Queen's Head, mint, ½d.; per doz., 5d.

½a. green, Queen's Head, mint, 1d.; per doz., 8d.

1a. King's Head, "Postage," mint, 3d.; block, 1/-.

1a. King's Head, "Postage and Revenue," mint, 2d.; per dozen, 1/4.

½a. to 11. Queen, mint set of ten, 5/10.

BAHAMAS.

£1 Queen's Head, Crown A, 1884 issue, S.G. Cat. 30/-, mint, 22/-.

PAPUA.

2d. lilac, permanent design, perf. 11, inverted or normal Crown CA wmk., mint, 2½d.; block, 10d.; per dozen, 2/4.

1/- orange, permanent design, perf. 11, Crown CA wmk., mint, 1/2; block, 4/8.

PATIALA STATE.

½a. green, Service, Postage and Revenue, mint, 1½d.; block, 6d.; per dozen, 1/6.

STRAITS.

5c. lilac, multiple wmk., ordinary paper, mint, 2d.; block, 8d.; per dozen, 1/9.

8c. all blue, multiple wmk., ordinary paper, mint, 3d.; block, 1/-; per dozen, 2/11.

BENADIR.

2, 5, 10, 15, 25, 50c., 1l., surcharged with values in Italian currency, mint set of seven, 2/4; blocks, 9/4.

2c. on 1b., mint, ½d.; per dozen, 5d.; sheet of 50, wide margins, 1/8.

AZORES.

2½ to 300r., 1909 issue, mint set of ten, 3/6; blocks, 14/-.

2½, 5, 10, 20r., mint set of four, 2d.; blocks, 8d. 500r., mint, 2/3.

TURKS IS.

2½d. grey-blue, single CA, inverted wmk., mint, 8d.; block, 2/8.

APPROVAL BOOKS AND SHEETS.

New Issues and Old.

List post free on application.

LA CANEA.

25, 50c., mint set of two, 9d.

VICTORIA.

3d. Crown A, perf. 11, dark shade, mint, 3/6.

EXCHANGE.

During the holiday months (June, July and August) our buying Quotations for both old and new Issues will be partially suspended, and clients are requested to note that we can only purchase stamps in exchange for others from our approval sheets or according to want-list at double our buying quotations (minimum per stamp, ½d.).

CAYMAN ISLANDS.

1/- black on green, King's Head, multiple wmk., chalky paper, mint, 1/6; block, 6/-.

½, 1, 2½, 6d., 1/- King's Head, single CA, ordinary paper, mint set of five, 13/-.

½d., 1d., Postage and Revenue, multiple ordinary, mint set of two 2d.; per dozen sets, 1/9.

½d. brown, multiple wmk., ordinary paper, mint, ½d.; block of the 4 types, 2d.; per dozen, 5d.

NEW HEBRIDES.

Surcharged on Fiji.

Set ½d., 1d., 2d., 2½d., 5d., mint, 3/3; blocks, 13/-.

Ewen's Quotations for Current Postage Stamps

This List is constantly being added to and altered, the older stamps being deleted in order to make room for the new.
The dagger † signifies that our New Issue distribution is not yet finished.

UNUSED STAMPS ONLY (except where noted). 1st COLUMN, EXCHANGE PRICES; 2nd COLUMN, SELLING PRICES.

Exchange	Sell	BARBADOS—continued.		BRIT. S. AFRICA—continued.		Ceylon.		E. Africa & Uganda Prot.		GIBRALTAR—continued.	
Aitutaki (N.Z.).		Overprinted		1903. King's Head.		1903. King's Head.		1903. King's Head.		Crown CA mult., ord.	
Cowan paper, p. 14.		"Kingston Relief Fund."		Wmk. Crown CA.		Wmk. Crown CA.		Wmk. Crown CA.		311 KM 1d on red	
301 PZ	1d grn	338 AS	1d on 2d	316 AU	3d lilac	301 KS	2c brn	301 KS	1a grn	311 KM	1d on red
302 PZ	1d rose	339 AS	level stop	317 AU	4d grn	302 KS	3c grn	302 KS	1a bi-col	312 KM	1d on red
Cowan paper, p. 11.		340 AS	no stop	318 AU	6d lil	303 KS	4c yel	303 KS	2a viol	313 KM	1d rose
303 PZ	2 1/2d blue	341 AS	1d on 2d inv.	319 AU	1/- yel	304 KS	5c lil	304 KS	2 1/2a blue	314 KM	2d bi-col
304 PZ	2 1/2d dark blue	342 AS	level stop	320 AU	2/6 grey	305 KS	6c rose	305 KS	3a bi-col	315 KM	2 1/2d blue
305 PZ	3d brn	343 AS	no stop	321 AU	3/- or	306 KS	12c grn	306 KS	4a ..	316 KM	6d lilac
306 PZ	6d rose	(Complete set of als. unused, 7/6)		322 AU	7/6 blk	307 KS	15c blue	307 KS	5a ..	317 KM	1/- bi-col
307 PZ	1/- red	Bechuanaland.		323 AU	10/- grn	308 KS	25c brn	308 KS	8a ..	318 KM	2/- ..
308 PZ	1/- orange	1904. On Great Britain.		324 AU	1 1/2 lil	309 KS	30c viol	Wmk. Crown CC.		Crown CA mult., chalky.	
309 PZ	1/- no stop	304 KO	1d green	325 AU	2/- red	310 KS	75c blue	309 KC	1r grn	322 KN	1d on red
Antigua.		305 KO	1d red	326 AU	2/- blue	311 KS	1r 50c grey	310 KC	2r viol	323 KN	2d bi-col
.03. Arms or King's Head.		306 KO	2 1/2d blue	327 AU	2/- or	312 KS	2r 25c	311 KC	3r bi-col	324 KN	2d on blue
Wmk. Crown CC.		307 KO	1d yel-grn	328 AU	2/- or	Crown CA mult., ord.		312 KC	4r ..	325 KN	6d lilac
301 AC	1d bi-col	Bermuda.		329 PU	1d red	313 KM	2c brn	313 KC	5r ..	326 KN	1/- bi-col
302 AC	1d ..	1902. Dockyard.		330 PU	2 1/2d blue	314 KM	3c grn	314 KC	10r ..	327 KN	2/- ..
303 AC	2d ..	Wmk. Crown CA.		331 PU	5d lake	315 KM	4c yel	315 KC	20r ..	328 KN	2/- ..
304 AC	2 1/2d ..	302 PS	1d ..	332 PU	1/- grn	316 KM	5c lil	316 KC	50r ..	329 KN	4/- ..
305 AC	3d ..	303 PS	1d ..	333 PU	2/6 blk	317 KM	6c rose	Same, toned paper.		330 KN	1r grn
306 AC	6d ..	304 PS	3d ..	334 PU	5/- viol	318 KM	12c grn	317 KT	1r grn	331 KN	2r viol
307 AC	1/- ..	Crown CA mult., ord. paper.		Surcharged "Rhodesia."		319 KM	15c blue	318 KT	2r viol	Crown CA mult., ord.	
308 AC	2/- ..	312 PM	1d lil & brn	336 AU	1d rose	320 KM	25c yel	319 KM	1a bi-col	320 KM	1a bi-col
309 AC	2/6 ..	313 PM	1d ..	337 AU	2d brn	321 KM	30c lil	320 KM	2a viol	321 KM	2a viol
310 KC	5/- ..	314 PM	1d all rose	338 AU	2 1/2d blue	322 KM	75c blue	321 KM	3a bi-col	322 KM	2 1/2a blue
4.07. Crown CC. chalky.		315 PM	1d ..	339 AU	3d lilac	323 KM	1r 50c grey	322 KM	4a ..	323 KM	3a bi-col
311 AX	1d bi-col	316 PM	2d ..	340 AU	3d lilac	324 KM	2r 25c brn	323 KM	5a ..	324 KM	4a ..
312 AX	2 1/2d ..	317 PM	2 1/2d ..	341 AU	4d grn	Crown CA mult., chalky.		324 KM	8a ..	Crown CC. chalky.	
313 AX	1/- ..	318 PM	2d ..	342 AU	5d on 6d lil	325 KN	5c lilac	325 KM	1r green	327 KX	1r green
314 KX	5/- ..	319 PM	3d ..	343 AU	6d lilac	326 KM	6c rose	326 KM	2a viol	328 KX	10rs. bi-col
Crown CA., mult., ord. (thick).		320 PM	4d ..	344 AU	7 1/2d on 2/6 grey	With value in figures.		Crown CA mult., chalky.		1902. King's Head.	
315 AM	1d all rose	321 PM	4d ..	345 AU	10d on 3/-	333 KM	5c lilac	329 KN	1a bi-col	Wmk. Crown CA.	
316 AM	1d all rose	322 PM	4d ..	346 AU	1 1/2 yellow	334 KM	6c rose	330 KN	2a viol	301 KS	1d bi-col
317 AM	2 1/2d all blue	323 PM	4d ..	347 AU	2/- on 5/- oran	Colour changes anticipated:—2d grey, 4d purple		331 KN	3a bi-col	302 KS	1d ..
321 AN	1/- bi-col	324 PM	4d ..	348 AU	2/6 grey	2r 30c., 5r and 10r., introduced.		332 KN	4a ..	303 KS	2d ..
Australian Commonwealth.		325 PM	4d ..	349 AU	3/- lilac	Chamba on India.		333 KN	5a ..	304 KS	3d ..
POSTAGE DUE STAMPS.		326 PM	4d ..	350 AU	5/- orange	King's Head.		334 KN	8a ..	305 KS	4d ..
1.06. Wmk. Crown A.		327 PM	4d ..	351 AU	7/6 black	301 KO	1a grey	335 KN	10a ..	306 KS	5d ..
p. 11 1/2, 12 w 11.		328 PM	4d ..	352 AU	10/- green	302 KO	2a grey	336 KN	1a bi-col	307 KS	6d ..
TYPE II.		329 PM	4d ..	353 AU	1 1/2 lil	303 KO	3a grey	337 KN	2a viol	308 KS	7d ..
339 FA	1d grn	British Central Africa.		1903. King's Head.		304 KO	4a grey	338 KN	3r bi-col	309 KS	8d ..
340 FA	1d ..	301 KS	1d bi-col	Wmk. Crown CA.		305 KO	5a grey	339 KN	4r ..	310 KS	9d ..
341 FA	2d ..	302 KS	2d ..	306 KC	2/6 grn	306 KO	1a rose	340 KN	5r ..	311 KS	10d ..
343 FA	4d ..	303 KS	3d ..	307 KC	4/- bi-col	307 KO	2a viol	341 KN	6r ..	312 KS	11d ..
Wmk. Crown A, p. 11 x 1 1/2.		304 KS	4d ..	308 KC	10/- ..	308 KO	3a viol	342 KN	7r ..	313 KS	12d ..
359 FA	2d grn	305 KS	5d ..	309 KC	12/- ..	309 KO	4a viol	343 KN	8r ..	314 KS	13d ..
342 FA	3d p 1 1/2 x 1 1/2	310 KC	10d ..	310 KC	12/- ..	310 KO	5a viol	344 KN	9r ..	315 KS	14d ..
345 FA	4d p 1 1/2	311 KN	1d bi-col	311 KN	12/- ..	311 KO	6a viol	345 KN	10r ..	316 KS	15d ..
344 FA	6d p 1 1/2 x 1 1/2	312 KN	6d ..	312 KN	12/- ..	312 KO	7a viol	346 KN	11r ..	317 KS	16d ..
8.07. Double-lined Crown A.		313 KN	6d ..	313 KN	12/- ..	313 KO	8a viol	347 KN	12r ..	318 KS	17d ..
p. 1 1/2 x 1 1/2.		314 KN	6d ..	314 KN	12/- ..	314 KO	9a viol	348 KN	13r ..	319 KS	18d ..
352 FA	1d grn	British Guiana.		1903. King's Head.		315 KO	10a viol	349 KN	14r ..	320 KS	19d ..
353 FA	1d ..	1889. Ship.		No wmk.		316 KO	11a viol	350 KN	15r ..	321 KS	20d ..
354 FA	2d ..	302 PS	1c grn	301 KU	1c grn	317 KO	12a viol	351 KN	16r ..	322 KS	21d ..
355 FA	4d ..	305 PS	2c on red	302 KU	2c rose	318 KO	13a viol	352 KN	17r ..	323 KS	22d ..
356 FA	6d ..	309 PS	6c blk & blue	303 KU	5c blue	319 KO	14a viol	353 KN	18r ..	324 KS	23d ..
TYPE III., p. 1 1/2 x 1 1/2.		311 PS	8c lil & blk	304 KU	7c yel	320 KO	15a viol	354 KN	19r ..	325 KS	24d ..
361 FA	1/- grn	312 PS	12c lil & vi	305 KU	10c lil	321 KO	16a viol	355 KN	20r ..	326 KS	25d ..
362 FA	2/- ..	313 PS	24c lil & grn	306 KU	20c grn	322 KO	17a viol	356 KN	21r ..	327 KS	26d ..
363 FA	5/- ..	315 PS	48c blk & brn	307 KU	50c viol	323 KO	18a viol	357 KN	22r ..	328 KS	27d ..
364 FA	10/- ..	316 PS	60c grn/rose	308 FU	1c viol	324 KO	19a viol	358 KN	23r ..	329 KS	28d ..
365 FA	20/- ..	317 PS	72c lil & brn	309 FU	2c ..	325 KO	20a viol	359 KN	24r ..	330 KS	29d ..
Bahamas.		318 PS	72c lil & brn	310 FU	5c ..	326 KO	21a viol	360 KN	25r ..	331 KS	30d ..
1901. Queen's Staircase.		Crown CA mult., ord.		Quebec Centenary Issue.		327 KO	22a viol	361 KN	26r ..	332 KS	31d ..
Wmk. Crown CC., thick paper.		319 PM	1c grn	311 PU	1c green	328 KO	23a viol	362 KN	27r ..	333 KS	32d ..
300 PC	1d bi-col	320 PM	2c on red	312 PU	2c red	329 KO	24a viol	363 KN	28r ..	334 KS	33d ..
Wmk. Crown CC., thin paper.		321 PM	2c rose	313 PU	5c blue	330 KO	25a viol	364 KN	29r ..	335 KS	34d ..
301 PC	1d bi-col	322 PM	4c lil & blue	314 PU	7c green	331 KO	26a viol	365 KN	30r ..	336 KS	35d ..
302 PC	5d ..	323 PM	4c brn & vio	315 PU	10c lilac	332 KO	27a viol	366 KN	31r ..	337 KS	36d ..
303 PC	2/- ..	324 PM	5c on blue	316 PU	15c orange	333 KO	28a viol	367 KN	32r ..	338 KS	37d ..
304 PC	3/- ..	325 PM	5c blue	317 PU	20c brown	334 KO	29a viol	368 KN	33r ..	339 KS	38d ..
1902. King's Head.		326 PM	5c blue	Postage Due.		335 KO	30a viol	369 KN	34r ..	340 KS	39d ..
Wmk. Crown CA.		327 PM	6c blk & blue	307 FU	1c viol	336 KO	31a viol	370 KN	35r ..	341 KS	40d ..
305 KS	1d rose	328 PM	6c grey	308 FU	2c ..	337 KO	32a viol	371 KN	36r ..	342 KS	41d ..
306 KS	2 1/2d blue	329 PM	8c lil & blk	309 FU	5c ..	338 KO	33a viol	372 KN	37r ..	343 KS	42d ..
307 KS	4d yel	330 PM	8c yel & blk	310 PU	1c green	339 KO	34a viol	373 KN	38r ..	344 KS	43d ..
308 KS	6d brn	331 PM	9c blk & blue	311 PU	2c red	340 KO	35a viol	374 KN	39r ..	345 KS	44d ..
309 KS	1/- bi-col	332 PM	12c lil & vi	312 PU	5c blue	341 KO	36a viol	375 KN	40r ..	346 KS	45d ..
(a) pale shade		333 PM	12c or & lil	313 PU	7c green	342 KO	37a viol	376 KN	41r ..	347 KS	46d ..
310 KS	5/- bi-col	334 PM	24c lil & grn	314 PU	10c lilac	343 KO	38a viol	377 KN	42r ..	348 KS	47d ..
311 KS	10/- ..	335 PM	48c blk & brn	315 PU	15c orange	344 KO	39a viol	378 KN	43r ..	349 KS	48d ..
Crown CA mult., ord.		336 PM	60c grn/rose	316 PU	20c brown	345 KO	40a viol	379 KN	44r ..	350 KS	49d ..
312 KM	1d green	337 PM	72c lil & brn	317 PU	25c ..	346 KO	41a viol	380 KN	45r ..	351 KS	50d ..
313 KM	1d rose	Cape Colony.		1902. King's Head.		347 KO	42a viol	381 KN	46r ..	352 KS	51d ..
314 KM	2 1/2d blue	Wmk. Anchor.		Wmk. Crown CA.		348 KO	43a viol	382 KN	47r ..	353 KS	52d ..
315 KM	4d yellow	301 KO	1d grn	301 KS	1c grn	349 KO	44a viol	383 KN	48r ..	354 KS	53d ..
Barbados.		302 KO	1d rose	302 KS	2c on red	350 KO	45a viol	384 KN	49r ..	355 KS	54d ..
1892. Arms. Wmk. Crown CA.		303 KO	2d brn	303 KS	4c bi-col	351 KO	46a viol	385 KN	50r ..	356 KS	55d ..
301 AS	1d bi-col	304 KO	2 1/2d blue	304 KS	6d brn	352 KO	47a viol	386 KN	51r ..	357 KS	56d ..
302 AS	1d grn	305 KO	3d lil	305 KS	1/- oran	353 KO	48a viol	387 KN	52r ..	358 KS	57d ..
303 AS	1d rose	Crown CA mult., ord.		Wmk. Crown CA.		354 KO	49a viol	388 KN	53r ..	359 KS	58d ..
304 AS	2d bi-col	306 KM	1c grn	306 KS	3d lil	355 KO	50a viol	389 KN	54r ..	360 KS	59d ..
305 AS	2 1/2d blue	307 KM	2c on red	307 KS	4d grn	356 KO	51a viol	390 KN	55r ..	361 KS	60d ..
306 AS	3d brn	308 KM	2c rose	308 KS	6d lil	357 KO	52a viol	391 KN	56r ..	362 KS	61d ..
307 AS	4d yel	309 KM	5c blue	309 KS	8d lil	358 KO	53a viol				

WALIOH ON INDIA—contd.
Supercharge 8 to 9mm. apart.

378 KO 1/2 grey	1d	1d
379 KO 1/2 green	1d	1d
380 KO 1/2 rose	1d	1d
381 KO 1/2 P & R	1d	1d
382 KO 1/2 ..	not iss.	

Hong Kong.
 1902. *King's Head.*
Wmk. Crown CA single.

301 KS 1c bi-col	1d	1d
302 KS 2c grn	2d	2d
303 KS 4c on red	2d	2d
304 KS 5c bi-col	3d	3d
305 KS 8c ..	6d	6d
306 KS 10c bi-col	5d	5d
307 KS 12c on yel	6d	6d
308 KS 20c bi-col	1/0	1/0
309 KS 30c ..	1/3	1/3
310 KS 50c ..	2/6	2/6
311 KS 1 ..	6/0	6/0
312 KS 2 ..	10/0	10/0
313 KS 3 ..	12/0	12/0
314 KS 4 ..	15/0	15/0
315 KS 5/10 on blue	27/0	27/0

Crown CA mult., ord.

317 KM 2c grn	1d	1d
318 KM 4c on red	2d	2d
319 KM 4c rose	1d	1d
320 KM 5c bi-col	1 1/2d	1 1/2d
321 KM 10c on blue	7d	7d
322 KM 10c blue	3d	3d
323 KM 20c bi-col	9d	9d
324 KM 30c ..	1/0	1/0
325 KM 50c ..	1/6	1/6
326 KM 1 ..	3/0	3/0
327 KM 2 ..	4/9	4/9
328 KM 3/10 on blue	20/0	24/0

Crown CA mult., chalky.

334 KN 2c grn	1d	1d
335 KN 4c on red	1 1/2d	1 1/2d
336 KN 5c bi-col	1 1/2d	1 1/2d
337 KN 6c lil & red	2d	2d
338 KN 8c bi-col	3d	3d
339 KN 12c on yel	3 1/2d	3 1/2d
340 KN 20c bi-col	6d	6d
341 KN 30c ..	6d	6d
342 KN 50c ..	1/2	1/2
343 KN 1 ..	1/9	1/9
344 KN 2 ..	4/2	4/2
345 KN 3 ..	5/3	5/3
346 KN 4 ..	10/5	10/5
347 KN 5/10 on blue	17/6	17/6

India.
 1902. *King's Head.*
Wmk. Star, ordinary p.

301 KO 1/2 grey	1d	1d
302 KO 1/2 on 1/2	1d	1d
303 KO 1/2 grn	1d	1d
304 KO 1/2 rose	1d	1d
305 KO 2a viol	2 1/2d	2 1/2d
306 KO 2 1/2 blue	2 1/2d	2 1/2d
307 KO 3a oran	3 1/2d	3 1/2d
308 KO 4a grn	4d	5d
309 KO 6a yel	6d	7d
310 KO 8a viol	8d	9d
311 KO 12a on red	1/0	1/2
312 KO 1r bi-col	1/4	1/7
313 KO 2r ..	2/8	3/8
314 KO 3r ..	4/0	4/8
315 KO 5r ..	6/8	7/8
316 KO 10r ..	13/4	15/7
317 KO 15r ..	20/0	28/4
318 KO 25r ..	not iss.	

Postage & Revenue.

319 KO 1/2 green	1d	1d
320 KO 1/2 rose	1d	1 1/2d

"ON H. M. S." Postage.

321 KO 1/2 grey	1d	1d
322 KO 1/2 grn	3d	3d
323 KO 1/2 rose	4d	4d
324 KO 2a viol	5d	5d
325 KO 4a grn	10d	10d
326 KO 8a viol	2/0	2/0
327 KO 1r bi-col	3/0	3/0
328 KO 2r bi-col	5/4	5/4
329 KO 5r ..	8/4	8/4
330 KO 10r ..	23/4	23/4
331 KO 15r ..	25/0	25/0
332 KO 25r ..	not iss.	

Postage & Revenue.

333 KO 1/2 grn	1d	1d
334 KO 1/2 rose	3d	3d

India C.E.F.

302 KO 1a rose	3d	3d
303 KO 1a P & R	2d	2d
304 KO 12a on red	5/0	5/0

Jaipur on India.
King's Head.

301 KO 1/2 grey	not iss.	
-----------------	----------	--

Jamaica.
 1906. *Queen. Mult. wmk.*

301 QM 3d grn	4d	4d
302 QM 4d brn	5d	5d
303 QM 6d yel	7d	7d
304 QM 1/2 brn	1/2	1/2
305 QM 2/2 brn	2/4	2/4

1903. *Arms.*

306 AS 1d bi-col	2d	2d
307 AS 1d ..	3d	3d
308 AS 2 1/2 ..	6d	6d
309 AS 5d ..	1/3	1/3

Crown CA mult., chalky.

310 AN 1d bi-col	1d	1d
311 AN 1d ..	4d	4d
312 AN 2 1/2 ..	2 1/2d	2 1/2d
313 AN 5d ..	2/0	2/0
314 AN 5/1 ..	5/0	5/10

1906. *New design.*

315 AM 1d green	1d	1d
316 AM 1d rose	1d	1 1/2d

Jhond on India.
King's Head.

301 KO 1/2 grey	1d	1d
302 KO 1/2 grn	1d	1d
303 KO 1/2 rose	1d	1 1/2d
304 KO 2a viol	2d	2 1/2d
305 KO 2 1/2 blue	4d	4d
306 KO 3a oran	5d	5d
307 KO 4a grn	4d	5d
308 KO 6a yel	6d	7d
309 KO 8a viol	8d	9d
310 KO 12a on red	1/0	1/0
311 KO 1r bi-col	1/4	1/7
312 KO 1/2 P & R	1d	1d
313 KO 1a ..	1d	1d

King's Head. Service.

321 KO 1/2 grey	6d	6d
322 KO 1/2 grn	1/9	1/9
323 KO 1/2 rose	1/6	1/6
324 KO 2a viol	1/6	1/6
325 KO 4a grn	2/9	2/9
326 KO 8a viol	2/9	2/9
327 KO 1r bi-col	1/9	1/9
328 KO 1/2 P & R	1/9	1/9
329 KO 1a ..	not iss.	

Johore.
 1904. *Sultan's Head.*
Wmk. Quatrefoils single.

301 SQ 1c lil	1d	1d
302 SQ 2c ..	1d	1d
303 SQ 3c ..	1d	1d

JOHORE—continued.

304 SQ 4c lil	1 1/2d	2d
305 SQ 5c ..	1 1/2d	2d
307 SQ 8c ..	2 1/2d	3d
308 SQ 10c ..	3d	4d
309 SQ 25c ..	7d	9d
310 SQ 50c ..	1/2	1/5
311 SQ 1 grn	2/4	2/9
312 SQ 2 ..	4/8	5/6
313 SQ 3 ..	7/0	8/3
314 SQ 4 grn	9/4	11/0
315 SQ 5 ..	11/8	15/0
316 SQ 10 ..	23/4	+

King Edward VII. Land.
Overprinted on New Zealand.
 301 PZ 1d rose

Labuan.
Overprinted "Straits Settlements."

Red surcharge (exc. 4 on 16c.)

333 CU 1c bi-col	5/0	5/0
334 CU 2c ..	15/0	15/0
335 CU 3c ..	3/0	3/0
336 CU 4c on 12c	6d	6d
337 CU 4c on 16c	6d	6d
338 CU 4c on 18c	4d	4d
339 CU 8c bi-col	5d	5d
340 CU 10c ..	9d	9d
341 CU 25c ..	1/3	1/3
342 CU 50c ..	2/6	2/6
343 CU 1 ..	5/0	5/0

Note—King's Head Straits Settlements stamps are new in use here

Lagos.
 1904. *King's Head.*
Wmk. Crown CA.

301 KS 1/2 grn	8d	8d
302 KS 1d on red	6d	6d
303 KS 2d lil	1/3	1/3
304 KS 2 1/2 on blue	1/3	1/3
305 KS 3d lil	8d	8d
306 KS 6d ..	7/6	7/6
307 KS 1s grn	15/0	15/0
308 KS 2/6 ..	40/0	40/0
309 KS 5/1 ..	25/0	25/0
310 KS 10/1 ..	27	27

Words of value larger.

311 KS 2 1/2 on blue	6d	6d
----------------------	----	----

Crown CA mult., ord.

312 KM 1/2 grn	2d	2d
313 KM 1d on red	2d	2d
314 KM 2d lil	8d	8d
315 KM 3d ..	8d	8d
316 KM 6d ..	1/6	1/6
317 KM 1/1 grn	2/0	2/0
318 KM 2/6 ..	5/9	5/9
319 KM 5/1 ..	6/6	6/6
320 KM 10/1 ..	12/6	12/6

Crown CA mult., chalky.

321 KN 1/2 grn	1 1/2d	1 1/2d
322 KN 1d on red	4d	4d
323 KN 2d lil	8d	8d
324 KN 2 1/2 on blue	5d	5d
325 KN 3d lilac	10d	10d
326 KN 6d lil	1/2	1/2
327 KN 1/1 grn	5/0	5/0
328 KN 2/6 ..	5/0	5/0
329 KN 5/1 ..	7/6	7/6
330 KN 10/1 ..	14/0	14/0

Leeward Islands.
 1902. *King's Head.*
Wmk. Crown CA.

301 KS 1/2 lilac	1d	1d
302 KS 1d ..	3d	3d
303 KS 2d ..	4d	4d
304 KS 2 1/2 ..	6d	6d
305 KS 3d ..	6d	6d
306 KS 6d ..	10d	10d
307 KS 1/1 grn	1/9	1/9
308 KS 2/6 ..	2/11	2/11
309 KS 5/1 ..	5/10	5/10

Crown CA mult., ord.

310 KM 1/2 lil & grn	4d	4d
311 KM 1d green	4d	1d
312 KM 1d rose	1d	1 1/2d
313 KM 2 1/2 blue	2 1/2d	3d
314 KM 3d lilac	4d	4d

Crown CA mult., chalky.

319 KN 1/2 lil & grn	4d	4d
320 KN 1d lilac	4d	4d
321 KN 2d ..	8d	8d
322 KN 2 1/2 ..	8d	1/0
323 KN 3d ..	1/6	1/6
324 KN 6d ..	1/6	1/6
325 KN 1/1 ..	1/6	1/6

(New colour scheme adopted)

Levant on Gt. Britain.
Surch. Paras or Pias.

301 KO 40pa on 2 1/2d	6d	6d
302 KO 80pa on 5d	10d	10d
303 KO 1pion 2 1/2d	2 1/2d	2 1/2d
304 KO 2pion 5d	10d	10d
305 KO 4pi on 10d	1/9	1/9
306 KO 12pi on 2/6	2/8	2/8
307 KO 24pi on 5/1	4/4	4/4

Chalky paper.

321 KN 2pi on 5d	5d	5d
322 KN 4pi on 10d	8d	10d
323 KN 12pi on 2/6	2/0	2/4

Surch. "LEVANT."

309 KO 1/2 grn	1d	1d
310 KO 1d red	1d	1 1/2d
311 KO 1 1/2 bi-col	2d	2d
312 KO 2d ..	2d	2 1/2d
313 KO 2 1/2 blue	2 1/2d	3d
314 KO 3d on yel	3d	4d
315 KO 4d bi-col	5d	5d
316 KO 5d ..	5d	6d
317 KO 6d lilac	6d	7d
318 KO 1/1 bi-col	1/9	1/9

7.06. Same, further overprinted.

319 KO 1pion on 2d. 80/0	+	+
--------------------------	---	---

Chalky paper.

323 KN 1 1/2 bi-col	1 1/2d	2d
324 KN 2d ..	not iss.	
325 KN 3d on yel
326 KN 4d bi-col
327 KN 5d
328 KN 6d lilac
329 KN 1/1 bi-col	1/0	1/2

Malay States.
 1900. *Tiger.*

In the early stages of plate 1 and 2 the lines to right and left of the tiger's head are very faint, especially in plate 1. In the late state, the lines are worn and cruder, and the top two lines opposite "S" of State are usually blurred.

Old Plate. Late State.
Wmk. Crown CA sideways.

311 PS 4c ..	4d	4d
312 PS 5c on yel	4d	4d
313 PS 8c bi-col	6d	6d
314 PS 10c ..	9d	9d
315 PS 20c ..	10d	10d

Crown CA mult., ord., sideways

317 PM 1c bi-col	6d	6d
320 PM 8c ..	6d	6d
323 PM 50c ..	2/6	2/6

New Plates. Early State.
Wmk. Crown CA sideways.

324 PS 5c on yel	2d	2d
------------------	----	----

Crown CA mult., ord., sideways.

325 PM 1c bi-col	5d	5d
326 PM 1c grn	3d	3d

MALAY STATES—continued.

327 PM 3c bi-col	4d	4d
328 PM 3c brown	3d	3d
329 PM 3c rose	3d	3d
330 PM 4c bi-col	2d	2d
331 PM 5c on yel	1 1/2d	1 1/2d
332 PM 8c bi-col	2 1/2d	2 1/2d
333 PM 8c blue	not iss.	
334 PM 10c bi-col	3d	4d
335 PM 20c ..	2/0	2/0
336 PM 50c ..	1/6	1/6

Crown CA mult., chalky.

334 PN 1c bi-col	not iss.	
335 PN 3c ..	3/0	3/0
336 PN 4c ..	not iss.	
337 PN 5c ..	1/6	1/6
338 PN 8c
339 PN 10c
340 PN 20c ..	6d	6d
341 PN 50c

Crown CA mult., ord., upright.

346 PM 8c bi-col	4d	4d
------------------	----	----

1900. *Elephants.*
Wmk. Crown CC.

351 PC 8 1/2 grn	11/0	11/0
352 PC 8 1/2 ..	13/9	13/9
353 PC 8 1/2 ..	64/0	64/0

Crown CA mult., chalky.

354 PN 1 1/2 grn	2/4	2/4
355 PN 2 ..	4/8	4/8
356 PN 5 ..	11/8	13/7

Maldives.
 1906. *On Ceylon King's Head.*

304 KN 5c lil	1/0	1/0
305 KN 15c blue	15/0	15/0
306 KN 25c brn	20/0	20/0

1909. *Minaret.*

307 2c	not iss.	
308 3c
309 5c
310 10c

Malta.
 1899. *Pictorial.*
 1903. *King's Head.*
Wmk. Crown CA.

301 PS 1/2 brn	1d	1d
302 KS 1d grn	1d	1d
303 KS 1d bi-col	1 1/2d	1 1/2d
304 KS 2d ..	4d	4d
305 KS 2 1/2 ..	7d	7d
306 KS 3d ..	4d	4d
307 KS 4d ..	8d	8d
308 PS 4 1/2 brn	1/6	1/6
309 PS 5 1/2 red	1/6	1/6
310 KS 1/1 bi-col	1/9	1/9
311 KS 5/1 ..	not iss.	

Wmk. Crown CC.

312 PC 2/6 grey	2/11	2/11
313 PC 10/1 blue	11/8	11/8

Crown CA mult., ord.

314 PM 1/2 brn	1 1/2d	1 1/2d
315 KM 1/2 grn	1d	1d
316 KM 1d bi-col	2d	3d
317 KM 1d all rose	1 1/2d	1 1/2d
318 KM 2d bi-col	2d	2 1/2d
319 KM 3d ..	2 1/2d	3d
320 KM 4d ..	not iss.	
321 KM 4d ..	4d	4 1/2d
322 KM 4d ..	4d	4 1/2d
323 PM 4d brn	5d	5d
324 PM 5d red	6d	6d
325 KM 1/1 bi-col	1/0	1/2

Mauritius.
 1895. *Arms (Key to left).*
Wmk. Crown CA.

302 AS 1c blk	1d	1d
303 AS 2c lil	1d	1d
304 AS 3c on yel	2d	2d
305 AS 4c on blue	3d	3d
306 AS 5c lil & blk	1d	1 1/2d
307 AS 6c on red	1 1/2d	1 1/2d
308 AS 8c grn	1 1/2d	1 1/2d

PAPUA—continued. Punctured "O.S." 387 PA 4d ? 388 PA 1d. p. 11 389 PA 1d. p. 12 390 PA 2d. p. 11 391 PA 2d. p. 12 392 PA 2d. p. 12 393 PA 4d. p. 12 394 PA 6d. p. 11 395 PA 6d. p. 12 396 PA 1/- p. 11 397 PA 1/- p. 11 400 PA 2/6 small sur.

St. Lucia—continued. Crown CA mult., chalky. 315 KN 4d lilac 316 KN 1d .. 317 KN 2d .. 319 KN 6d .. 320 KN 1/- green 1/0

SOMALILAND—continued. 303 KS 2a viol 304 KS 2a blue 305 KS 3a bi-col 306 KS 4a .. 307 KS 6a .. 308 KS 8a .. 309 KS 12a ..

STRAITS—continued. 346 KM 10c lil on yel 347 KM 25c lil 348 KM 30c blk 349 KM 50c grn 350 KM 50c grn 351 KM 50c grn 352 KM 50c grn

TONGA—continued. 309 PM 7d bi-col 310 PM 10d .. 311 PM 1/- .. 312 PM 2/- .. 313 PM 2/6 .. 314 PM 5/- ..

VICTORIA—continued. 337 QA 3d p 11 338 QA 4d p 12 339 QA 5d p 12 340 QA 6d p 12 341 QA 9d p 12 342 QA 1/- .. 343 QA 1/- p 11 344 QA 5/- p 11 345 QA 5/- p 12 346 QA 5/- p 12 347 QA 5/- p 12 348 QA 5/- p 12 349 QA 5/- p 12 350 QA 5/- p 12 351 KA 21 p 12 352 KA 22 p 12 353 KA 22 p 11

Patiala on India. King's Head. 301 KO 2a grey 302 KO 2a grey 303 KO 1a rose 304 KO 2a viol 305 KO 3a oran 306 KO 4a grn 307 KO 6a yel 308 KO 8a viol 309 KO 12a on red 310 KO 1r bi-col

St. Vincent. 1902. King's Head. Wmk. Crown CA. 301 KS 4d lil 302 KS 1d .. 303 KS 2d .. 304 KS 2d .. 305 KS 3d .. 306 KS 6d .. 307 KS 1/- grn 308 KS 2/- .. 309 KS 5/- ..

South Australia. Large "Postage." Crown SA, p. 11 1/2, 12 1/2, or cd. 317 QO 6d gre 319 QO 9d rose 316 QO 10d yel 322 QO 2/6 lil (type ii) 323 QO 5/- rose 324 QO 20/- blue

Sudan. 1898. Camel. Wmk. Quatrefoils single. 301 PS 1m bi-col 302 PS 2m .. 303 PS 3m .. 304 PS 5m .. 305 PS 1p .. 306 PS 2p .. 307 PS 5p .. 308 PS 10p ..

Transvaal. 1902. King's Head. Wmk. Crown CA. 301 KS 4d bi-col 302 KS 1d .. 303 KS 2d .. 304 KS 2d .. 305 KS 3d .. 306 KS 4d .. 307 KS 6d .. 308 KS 1/- grn 309 KS 1/- grn 310 KS 2/- brn 311 KS 2/- yel 312 KS 2/6 bi-col 313 KS 5/- on yel 314 KS 10/- on red 315 KS 21 bi-col 316 KS 25 ..

OFFICIAL STAMPS. Punctured "O.S." 361 4d grn 362 1d rose (used) 363 1d on yel 364 2d lilac (used) 365 2d blue 366 3d yel 367 4d yel 368 5d brn 369 6d grn 370 9d rose 371 1/- yel 372 2/- blue 373 5/- bi-col 374 1 rose 375 2 blue

Penrhyn Islands (N.Z.). No wmk., perf. 11. 302 PU 2d blue 309 PU 3d p 11

Sarawak. 1899. Rajah's Head. No wmk. 301 RU 1c bi-col 302 RU 2c grn 303 RU 3c lilac 304 RU 4c rose 305 RU 8c bi-col 306 RU 10c blue 307 RU 12c lil 308 RU 16c bi-col 309 RU 20c .. 310 RU 25c .. 311 RU 50c .. 312 RU 1/- blkon grn

Wmk. Crown A, p. 12 x 1 1/2. 330 PA 4d green 331 QA 1d rose 332 QA 2d violet 334 QA 5d lilac

Sudan. 1898. Camel. Wmk. Quatrefoils single. 301 PS 1m bi-col 302 PS 2m .. 303 PS 3m .. 304 PS 5m .. 305 PS 1p .. 306 PS 2p .. 307 PS 5p .. 308 PS 10p ..

Transvaal. 1902. King's Head. Wmk. Crown CA. 301 KS 4d bi-col 302 KS 1d .. 303 KS 2d .. 304 KS 2d .. 305 KS 3d .. 306 KS 4d .. 307 KS 6d .. 308 KS 1/- grn 309 KS 1/- grn 310 KS 2/- brn 311 KS 2/- yel 312 KS 2/6 bi-col 313 KS 5/- on yel 314 KS 10/- on red 315 KS 21 bi-col 316 KS 25 ..

OFFICIAL STAMPS. Punctured "O.S." 361 4d grn 362 1d rose (used) 363 1d on yel 364 2d lilac (used) 365 2d blue 366 3d yel 367 4d yel 368 5d brn 369 6d grn 370 9d rose 371 1/- yel 372 2/- blue 373 5/- bi-col 374 1 rose 375 2 blue

Queensland. Wmk. Crown A, p. 12 1/2. 321 QA 4d green 322 QA 1d red 323 QA 2d blue 324 QA 2d on blue 325 QA 3d brn 326 QA 4d yel 327 QA 4d grey 328 QA 5d brn 329 QA 6d grn 330 QA 9d bi-col 331 QA 1/- lilac 332 QA 2/- grn 333 QA 2/6 red 334 QA 5/- rose 335 QA 10/- brn 336 QA 10/- grn

Beychelles. 1903. King's Head. Crown CA. 301 KS 2c bi-col 302 KS 3c grn 303 KS 6c rose 304 KS 12c bi-col 305 KS 15c blue 306 KS 18c bi-col 307 KS 30c .. 308 KS 45c .. 309 KS 75c .. 310 KS 1r 50c bi-col 311 KS 2r 25c ..

OFFICIAL STAMPS. Punctured "OS" (UNUSED). 367 4d green 368 1d rose 369 2d lilac 370 2d blue 371 3d type i. 372 3d .. ii. 373 4d .. i. 374 4d .. ii. 375 5d lilac 376 6d type i. 377 6d .. ii. 378 8d .. i. 379 9d .. ii. 380 10d .. i. 381 1/- .. ii. 382 2/6 .. ii. 383 2/6 .. ii. 384 5/- .. ii. 385 5/- .. ii. 386 1 .. ii.

OFFICIAL STAMPS. Sur. "OSGS." Wmk. Quatrefoils. 328 PS 10 pias. Same, wmk. Cres. & Star. 329 PM 1m bi-col 331 PM 3m .. 332 PM 5m .. 333 PM 1p .. 334 PM 2p .. 335 PM 5p .. 336 PM 10p ..

Trinidad. 1896. Britannia. Wmk. Crown CA. 302 BS 4d grn 304 BS 1d on red 305 BS 2d lil 307 BS 4d green 309 BS 6d lil & blk 311 BS 1/- on yel 313 BS 5/- lil 315 BS 21 grn

Western Australia. 1901. Swan. V Crown sideways, p. 12 1/2. 311 QV 10/- viol 312 QV 21 brn

St. Helena. 1902. King's Head. Wmk. Crown CA. 301 KS 4d grn 302 KS 1d rose

Sierra Leone. 1903. King's Head. Wmk. Crown CA. 301 KS 4d lil 302 KS 1d .. 303 KS 1d .. 304 KS 2d .. 305 KS 2d .. 306 KS 3d .. 307 KS 4d .. 308 KS 4d .. 309 KS 6d .. 310 KS 1/- grn 311 KS 2/- .. 312 KS 5/- .. 313 KS 20/- on red

Southern Nigeria. 1903. King's Head. Wmk. Crown CA. 301 KS 4d bi-col 302 KS 1d .. 303 KS 2d .. 304 KS 2d .. 305 KS 4d .. 306 KS 6d .. 307 KS 1/- .. 308 KS 2/6 .. 309 KS 5/- .. 310 KS 10/- .. 311 KS 21 ..

Tasmania. Crown over A. 315 PA 4d p 12 316 PA 4d p 11 317 PA 1d p 12 318 PA 1d p 11 319 PA 1d p 11 x 12 320 PA 2d p 12 321 PA 2d p 12 x 11 322 PA 3d p 12 323 PA 3d p 11 324 PA 4d p 12 325 PA 4d p 11 326 PA 4d p 11 327 PA 6d p 12 328 PA 6d p 11 329 PA 6d p 11 330 PA 6d p 11 331 QA 8d p 12 332 QA 8d p 11 333 QA 9d p 12 334 QA 9d p 11 335 QA 9d mixed perf 336 QA 1/- p 12 337 QA 1/- p 12 x 11 338 QA 1/- p 11 339 QA 10/- p 12 340 QA 10/- p 11

Trinidad. 1896. Britannia. Wmk. Crown CA. 302 BS 4d grn 304 BS 1d on red 305 BS 2d lil 307 BS 4d green 309 BS 6d lil & blk 311 BS 1/- on yel 313 BS 5/- lil 315 BS 21 grn

Western Australia. 1901. Swan. V Crown sideways, p. 12 1/2. 311 QV 10/- viol 312 QV 21 brn

OFFICIAL (USED). 340 4d green 341 1d red 342 2d blue 343 2d .. 344 3d brown 345 4d yellow 346 5d brown 347 6d green 348 9d bi-col 349 1/- lilac 350 2/- green 351 2/6 red 352 5/- rose 353 10/- brown

Surcharged. 312 KS 3c on 15c 313 KS 3c on 18c 314 KS 3c on 45c

Southern Nigeria. 1903. King's Head. Wmk. Crown CA. 301 KS 4d bi-col 302 KS 1d .. 303 KS 2d .. 304 KS 2d .. 305 KS 4d .. 306 KS 6d .. 307 KS 1/- .. 308 KS 2/6 .. 309 KS 5/- .. 310 KS 10/- .. 311 KS 21 ..

Tasmania. Crown over A. 315 PA 4d p 12 316 PA 4d p 11 317 PA 1d p 12 318 PA 1d p 11 319 PA 1d p 11 x 12 320 PA 2d p 12 321 PA 2d p 12 x 11 322 PA 3d p 12 323 PA 3d p 11 324 PA 4d p 12 325 PA 4d p 11 326 PA 4d p 11 327 PA 6d p 12 328 PA 6d p 11 329 PA 6d p 11 330 PA 6d p 11 331 QA 8d p 12 332 QA 8d p 11 333 QA 9d p 12 334 QA 9d p 11 335 QA 9d mixed perf 336 QA 1/- p 12 337 QA 1/- p 12 x 11 338 QA 1/- p 11 339 QA 10/- p 12 340 QA 10/- p 11

Trinidad. 1896. Britannia. Wmk. Crown CA. 302 BS 4d grn 304 BS 1d on red 305 BS 2d lil 307 BS 4d green 309 BS 6d lil & blk 311 BS 1/- on yel 313 BS 5/- lil 315 BS 21 grn

Western Australia. 1901. Swan. V Crown sideways, p. 12 1/2. 311 QV 10/- viol 312 QV 21 brn

St. Kitts—Nevis. 1903. Two designs. Wmk. Crown CA. 301 PS 4d bi-col 302 PS 1d .. 303 PS 2d .. 304 PS 2d .. 305 PS 3d .. 306 PS 6d .. 307 PS 1/- .. 308 PS 2/- .. 309 PS 2/6 .. 310 PS 5/- ..

Sierra Leone. 1903. King's Head. Wmk. Crown CA. 301 KS 4d lil 302 KS 1d .. 303 KS 1d .. 304 KS 2d .. 305 KS 2d .. 306 KS 3d .. 307 KS 4d .. 308 KS 4d .. 309 KS 6d .. 310 KS 1/- grn 311 KS 2/- .. 312 KS 5/- .. 313 KS 20/- on red

Southern Nigeria. 1903. King's Head. Wmk. Crown CA. 301 KS 4d bi-col 302 KS 1d .. 303 KS 2d .. 304 KS 2d .. 305 KS 4d .. 306 KS 6d .. 307 KS 1/- .. 308 KS 2/6 .. 309 KS 5/- .. 310 KS 10/- .. 311 KS 21 ..

Tasmania. Crown over A. 315 PA 4d p 12 316 PA 4d p 11 317 PA 1d p 12 318 PA 1d p 11 319 PA 1d p 11 x 12 320 PA 2d p 12 321 PA 2d p 12 x 11 322 PA 3d p 12 323 PA 3d p 11 324 PA 4d p 12 325 PA 4d p 11 326 PA 4d p 11 327 PA 6d p 12 328 PA 6d p 11 329 PA 6d p 11 330 PA 6d p 11 331 QA 8d p 12 332 QA 8d p 11 333 QA 9d p 12 334 QA 9d p 11 335 QA 9d mixed perf 336 QA 1/- p 12 337 QA 1/- p 12 x 11 338 QA 1/- p 11 339 QA 10/- p 12 340 QA 10/- p 11

Trinidad. 1896. Britannia. Wmk. Crown CA. 302 BS 4d grn 304 BS 1d on red 305 BS 2d lil 307 BS 4d green 309 BS 6d lil & blk 311 BS 1/- on yel 313 BS 5/- lil 315 BS 21 grn

Western Australia. 1901. Swan. V Crown sideways, p. 12 1/2. 311 QV 10/- viol 312 QV 21 brn

St. Lucia. 1902. King's Head. Wmk. Crown CA. 301 KS 4d lil 302 KS 1d .. 303 KS 2d .. 304 KS 3d .. 305 KS 1/- grn

Sierra Leone. 1903. King's Head. Wmk. Crown CA. 301 KS 4d lil 302 KS 1d .. 303 KS 1d .. 304 KS 2d .. 305 KS 2d .. 306 KS 3d .. 307 KS 4d .. 308 KS 4d .. 309 KS 6d .. 310 KS 1/- grn 311 KS 2/- .. 312 KS 5/- .. 313 KS 20/- on red

Southern Nigeria. 1903. King's Head. Wmk. Crown CA. 301 KS 4d bi-col 302 KS 1d .. 303 KS 2d .. 304 KS 2d .. 305 KS 4d .. 306 KS 6d .. 307 KS 1/- .. 308 KS 2/6 .. 309 KS 5/- .. 310 KS 10/- .. 311 KS 21 ..

Tasmania. Crown over A. 315 PA 4d p 12 316 PA 4d p 11 317 PA 1d p 12 318 PA 1d p 11 319 PA 1d p 11 x 12 320 PA 2d p 12 321 PA 2d p 12 x 11 322 PA 3d p 12 323 PA 3d p 11 324 PA 4d p 12 325 PA 4d p 11 326 PA 4d p 11 327 PA 6d p 12 328 PA 6d p 11 329 PA 6d p 11 330 PA 6d p 11 331 QA 8d p 12 332 QA 8d p 11 333 QA 9d p 12 334 QA 9d p 11 335 QA 9d mixed perf 336 QA 1/- p 12 337 QA 1/- p 12 x 11 338 QA 1/- p 11 339 QA 10/- p 12 340 QA 10/- p 11

Trinidad. 1896. Britannia. Wmk. Crown CA. 302 BS 4d grn 304 BS 1d on red 305 BS 2d lil 307 BS 4d green 309 BS 6d lil & blk 311 BS 1/- on yel 313 BS 5/- lil 315 BS 21 grn

Western Australia. 1901. Swan. V Crown sideways, p. 12 1/2. 311 QV 10/- viol 312 QV 21 brn

St. Kitts—Nevis. 1903. Two designs. Wmk. Crown CA. 301 PS 4d bi-col 302 PS 1d .. 303 PS 2d .. 304 PS 2d .. 305 PS 3d .. 306 PS 6d .. 307 PS 1/- .. 308 PS 2/- .. 309 PS 2/6 .. 310 PS 5/- ..

Sierra Leone. 1903. King's Head. Wmk. Crown CA. 301 KS 4d lil 302 KS 1d .. 303 KS 1d .. 304 KS 2d .. 305 KS 2d .. 306 KS 3d .. 307 KS 4d .. 308 KS 4d .. 309 KS 6d .. 310 KS 1/- grn 311 KS 2/- .. 312 KS 5/- .. 313 KS 20/- on red

Southern Nigeria. 1903. King's Head. Wmk. Crown CA. 301 KS 4d bi-col 302 KS 1d .. 303 KS 2d .. 304 KS 2d .. 305 KS 4d .. 306 KS 6d .. 307 KS 1/- .. 308 KS 2/6 .. 309 KS 5/- .. 310 KS 10/- .. 311 KS 21 ..

Tasmania. Crown over A. 315 PA 4d p 12 316 PA 4d p 11 317 PA 1d p 12 318 PA 1d p 11 319 PA 1d p 11 x 12 320 PA 2d p 12 321 PA 2d p 12 x 11 322 PA 3d p 12 323 PA 3d p 11 324 PA 4d p 12 325 PA 4d p 11 326 PA 4d p 11 327 PA 6d p 12 328 PA 6d p 11 329 PA 6d p 11 330 PA 6d p 11 331 QA 8d p 12 332 QA 8d p 11 333 QA 9d p 12 334 QA 9d p 11 335 QA 9d mixed perf 336 QA 1/- p 12 337 QA 1/- p 12 x 11 338 QA 1/- p 11 339 QA 10/- p 12 340 QA 10/- p 11

Trinidad. 1896. Britannia. Wmk. Crown CA. 302 BS 4d grn 304 BS 1d on red 305 BS 2d lil 307 BS 4d green 309 BS 6d lil & blk 311 BS 1/- on yel 313 BS 5/- lil 315 BS 21 grn

Western Australia. 1901. Swan. V Crown sideways, p. 12 1/2. 311 QV 10/- viol 312 QV 21 brn

St. Lucia. 1902. King's Head. Wmk. Crown CA. 301 KS 4d lil 302 KS 1d .. 303 KS 2d .. 304 KS 3d .. 305 KS 1/- grn

Sierra Leone. 1903. King's Head. Wmk. Crown CA. 301 KS 4d lil 302 KS 1d .. 303 KS 1d .. 304 KS 2d .. 305 KS 2d .. 306 KS 3d .. 307 KS 4d .. 308 KS 4d .. 309 KS 6d .. 310 KS 1/- grn 311 KS 2/- .. 312 KS 5/- .. 313 KS 20/- on red

Southern Nigeria. 1903. King's Head. Wmk. Crown CA. 301 KS 4d bi-col 302 KS 1d .. 303 KS 2d .. 304 KS 2d .. 305 KS 4d .. 306 KS 6d .. 307 KS 1/- .. 308 KS 2/6 .. 309 KS 5/- .. 310 KS 10/- .. 311 KS 21 ..

Tasmania. Crown over A. 315 PA 4d p 12 316 PA 4d p 11 317 PA 1d p 12 318 PA 1d p 11 319 PA 1d p 11 x 12 320 PA 2d p 12 321 PA 2d p 12 x 11 322 PA 3d p 12 323 PA 3d p 11 324 PA 4d p 12 325 PA 4d p 11 326 PA 4d p 11 327 PA 6d p 12 328 PA 6d p 11 329 PA 6d p 11 330 PA 6d p 11 331 QA 8d p 12 332 QA 8d p 11 333 QA 9d p 12 334 QA 9d p 11 335 QA 9d mixed perf 336 QA 1/- p 12 337 QA 1/- p 12 x 11 338 QA 1/- p 11 339 QA 10/- p 12 340 QA 10/- p 11

Trinidad. 1896. Britannia. Wmk. Crown CA. 302 BS 4d grn 304 BS 1d on red 305 BS 2d lil 307 BS 4d green 309 BS 6d lil & blk 311 BS 1/- on yel 313 BS 5/- lil 315 BS 21 grn

Western Australia. 1901. Swan. V Crown sideways, p. 12 1/2. 311 QV 10/- viol 312 QV 21 brn

St. Lucia. 1902. King's Head. Wmk. Crown CA. 301 KS 4d lil 302 KS 1d .. 303 KS 2d .. 304 KS 3d .. 305 KS 1/- grn

Sierra Leone. 1903. King's Head. Wmk. Crown CA. 301 KS 4d lil 302 KS 1d .. 303 KS 1d .. 304 KS 2d .. 305 KS 2d .. 306 KS 3d .. 307 KS 4d .. 308 KS 4d .. 309 KS 6d .. 310 KS 1/- grn 311 KS 2/- .. 312 KS 5/- .. 313 KS 20/- on red

Southern Nigeria. 1903. King's Head. Wmk. Crown CA. 301 KS 4d bi-col 302 KS 1d .. 303 KS 2d .. 304 KS 2d .. 305 KS 4d .. 306 KS 6d .. 307 KS 1/- .. 308 KS 2/6 .. 309 KS 5/- .. 310 KS 10/- .. 311 KS 21 ..

Tasmania. Crown over A. 315 PA 4d p 12 316 PA 4d p 11 317 PA 1d p 12 318 PA 1d p 11 319 PA 1d p 11 x 12 320 PA 2d p 12 321 PA 2d p 12 x 11 322 PA 3d p 12 323 PA 3d p 11 324 PA 4d p 12 325 PA 4d p 11 326 PA 4d p 11 327 PA 6d p 12 328 PA 6d p 11 329 PA 6d p 11 330 PA 6d p 11 331 QA 8d p 12 332 QA 8d p 11 333 QA 9d p 12 334 QA 9d p 11 335 QA 9d mixed perf 336 QA 1/- p 12 337 QA 1/- p 12 x 11 338 QA 1/- p 11 339 QA 10/- p 12 340 QA 10/- p 11

Trinidad. 1896. Britannia. Wmk. Crown CA. 302 BS 4d grn 304 BS 1d on red 305 BS 2d lil 307 BS 4d green 309 BS 6d lil & blk 311 BS 1/- on yel 313 BS 5/- lil 315 BS 21 grn

Western Australia. 1901. Swan. V Crown sideways, p. 12 1/2. 311 QV 10/- viol 312 QV 21 brn

St. Lucia. 1902. King's Head. Wmk. Crown CA. 301 KS 4d lil 302 KS 1d .. 303 KS 2d .. 304 KS 3d .. 305 KS 1/- grn

Sierra Leone. 1903. King's Head. Wmk. Crown CA. 301 KS 4d lil 302 KS 1d .. 303 KS 1d .. 304 KS 2d .. 305 KS 2d .. 306 KS 3d .. 307 KS 4d .. 308 KS 4d .. 309 KS 6d .. 310 KS 1/- grn 311 KS 2/- .. 312 KS 5/- .. 313 KS 20/- on red

Southern Nigeria. 1903. King's Head. Wmk. Crown CA. 301 KS 4d bi-col 302 KS 1d .. 303 KS 2d .. 304 KS 2d .. 305 KS 4d .. 306 KS 6d .. 307 KS 1/- .. 308 KS 2/6 .. 309 KS 5/- .. 310 KS 10/- .. 311 KS 21 ..

Tasmania. Crown over A. 315 PA 4d p 12 316 PA 4d p 11 317 PA 1d p 12 318 PA 1d p 11 319 PA 1d p 11 x 12 320 PA 2d p 12 321 PA 2d p 12 x 11 322 PA 3d p 12 323 PA 3d p 11 324 PA 4d p 12 325 PA 4d p 11 326 PA 4d p 11 327 PA 6d p 12 328 PA 6d p 11 329 PA 6d p 11 330 PA 6d p 11 331 QA 8d p 12 332 QA 8d p 11 333 QA 9d p 12 334 QA 9d p 11 335 QA 9d mixed perf 336 QA 1/- p 12 337 QA 1/- p 12 x 11 338 QA 1/- p 11 339 QA 10/- p 12 340 QA 10/- p 11

Trinidad. 1896. Britannia. Wmk. Crown CA. 302 BS 4d grn 304 BS 1d on red 305 BS 2d lil 307 BS 4d green 309 BS 6d lil & blk 311 BS 1/- on yel 313 BS 5/- lil 315 BS 21 grn

Western Australia. 1901. Swan. V Crown sideways, p. 12 1/2. 311 QV 10/- viol 312 QV 21 brn

Ewen's Current Stamp Quotations.

Only address (no agencies): Ewen's, Ltd, 32, Palace Square, Norwood, London, S.E.

NEW ISSUES SUPPLEMENT.
No. 191. [ENTERED AT STATIONERS' HALL.]

SATURDAY, JUNE 12, 1909.

[SUPPLEMENT TO "E.W.S.N." SPECIMEN COPY FREE.]

TERMS: CASH IN ADVANCE.

Deposit Accounts:—All payments (for whatever purpose) are credited to a deposit account, and all invoices (whether for stamps, albums, subscriptions or postage, etc.), are debited to such account. This deposit account should not be overdrawn. The balance is returnable post free on demand.

Returns:—Stamps which are not as ordered may be returned within 10 days and their full sale price will be re-credited to deposit account.

Bank notes:—20 mark=19/6; 50 francs=39/8; 20 kronen=16/6; 20 kroner=22/-; 10 gulden=16/6; 10 roubles=21/-; U.S.A. dollar=4/1.

Cheques payable to "Ewen's Colonial Stamp Market, Ltd.," or "Ewen's, Ltd.," postal orders, etc., payable at Anerley Road Post Office but preferred blank. Cheques on France and Germany accepted at same rates as bank notes, also bons de poste.

Telegraphic Address:—"Regardless, London."

Code:—5th Edition, A B C.

Telephone:—579 Sydenham.

Nearest Railway Station:—"Crystal Palace" (L.B. & S.C. or S.E. & C. Ry.).

Correspondence:—All European languages. All correspondence despatched in plain envelopes.

Terms:—Postage and Registration extra. Stamps can be interleaved with tissue paper to prevent sticking together in post, 1d. each letter.

Condition:—All stamps are guaranteed genuine and in fine condition, well-centred; if unused, mint with original gum.

In ordering, draw a circle round the price of the stamps desired (column ii.), write your name at top of page and send the list (or the pages marked) to us entire, or it is sufficient to give us the name of the country and index-numbers of stamps desired.

Enquiries should be made on separate sheets of paper.

Booked Orders.—In case a stamp may be sold out, please state if order is to be booked for delivery from next supply.

LATEST ARRIVALS.

PATIALA.

3pies, King's Head, Service, mint, 1d.; block, 4d.; per dozen, 1/-.

CHAMBA.

½a. grey, King's Head, mint, ½d.; per dozen, 4d.
½, 1a., Postage and Revenue, mint set of two, 2d.; blocks, 7½d.
½, 1a., Service, Postage and Revenue, mint set of two, 2d.; blocks, 7½d.

FIJI.

½/-, Queen's Head, imperf. pairs, cancelled, 20/-.

INDIA.

2½a. blue, King's Head, mint, 3d.; block, 1/-.

JAMAICA.

2½d. blue, multiple wmk. chalky paper, mint, 3d.; block, 1/-.

NEW ZEALAND.

2d., perf. 14, mint, 2½d.; block, 10d.; dozen, 2/4; sheet of 240, 44/-.
1d., perf. 14, mint, 5d.; block, 1/7.
3d. " " 6d.; " 2/-.

LEEWARD ISLANDS.

Special Prices for Single Watermarks.

2d., 2½d., 3d., 6d., mint set, 1/10 instead of 2/2; blocks, 7/4.

2d. KS mint, 3/6 dozen; 2½d., KS mint, 5/- dozen; 3d. KS mint, 5/- dozen; 6d. KS mint, 7/6 dozen.

Special Prices for Multiple Chalkies.

½d., 1d., 2d., 3d., 6d., 1/-, mint set, 4/6 instead of 5/4; blocks, 18/-.

2d. chalky, mint, 6/- dozen; 3d. chalky, 8/- dozen.

CAYMAN ISLANDS.

1908, new design, used, ½d. brown, 1d. each.

On entire envelope in blocks of 12:

1st printing, 1/6.
2nd " (dark), 1/-.
2nd " (pale), 1/4.

ANNUAL STOCK-TAKING SALE.

This year we have mounted our surplus stock into a large number of special small approval books and shall be glad to send same on approval.

Application should be made early, stating what countries or colonies are required, as time is short, our financial year closing on Saturday, 3rd July, and special prices will then be cancelled.

GWALIOR.

½a. King's Head, P. & R., mint 1d.; block, 3d.; dozen, 7d.

Australasian New Hebrides Co.

1d., 2d., Pictorial issue, view of Port Vila, mint set, 5d.; per dozen sets, 4/3.

VICTORIA.

5/- V. and Crown, perf. 11, inverted wmk., mint, 5/10.

QUEENSLAND.

Just obsolete.

4d. yellow, Crown A wmk., mint, 8d.; block, 2/8.

BERMUDA.

½d. all green, mint, 1d.; block, 2½d.; dozen, 7d.; entire pane of 60, 2/11.

U.S.A.

2c. red, 1908 issue, mint, 1½d.; block, 5d.
1c. green, imperf., mint 1d.; block 4d.
2c. Lincoln, imperf., mint, 2d.; block 8d.
3c. lilac, imperf., mint, 2½d.; block, 10d.
4c. brown, imperf., mint, 3d.; block 1/-.
5c. blue, imperf., mint 4d.; block 1/4.

RUSSIA.

4k., 1909 issue, mint, 1½d.; block, 6d.
7k., 1909 issue, mint, 2½d.
14k., 1909 issue, mint, 5d.; block, 1/8.
15k., 1909 issue, mint, 5d.; block, 1/8.
10, 25k., 1909 issue, mint, 11d.; block, 3/4.

ANTIGUA.

½d. all green, multiple wmk., ordinary paper, mint, 1d.; block, 2½d.; per dozen, 7d.

SURINAME.

5c. rose, 1909 issue, mint, 2½d.; block, 10d.
5c. rose, tête-bêche pair, used, 1/6.

NEWFOUNDLAND.

2c. map design, mint, 1½d.; block, 5d.; per dozen, 1/2.

BRITISH BECHUANLAND.

½d. King's Head, yellow-green, mint, 1d.; per dozen, 7d.; strip of six with control No. E6, mint, 1/-.

SOMALILAND.

1a. bi-col., King's Head, multiple chalky, mint, 2d.; block, 6d.; per dozen, 1/6.
½, 2 anna single watermark, mint set of two, 3d.; blocks, 1/-; per dozen sets, 3/-; entire panes of 60, 14/7.

C.E.F. ON INDIA.

12as. King's Head, mint, 5/0; block, 20/-.
12as. Queen's Head, mint, 1/9.
½a. rose, Queen's Head, mint, ½d.; per doz., 5d.
½a. green, Queen's Head, mint, 1d.; per doz., 8d.
1a. King's Head, "Postage," mint, 3d.; block, 1/-.
1a. King's Head, "Postage and Revenue," mint, 2d.; per dozen, 1/4.
½a. to 1r. Queen, mint set of ten, 5/10.

ST. VINCENT.

1d. new pictorial design, multiple wmk., ordinary paper, mint 1½d.; block, 5d.; per dozen, 1/2.
2/-, 5/-, new colours, multiple wmk., chalky paper, mint set of two, 8/2; blocks, 32/8.

DOMINICA.

½d. green, multiple ordinary, mint 1d.; block, 3d. 1d., 2½d., uni-coloured, multiple ordinary, mint 4d.; blocks, 1/4.
1/- bicoloured, multiple chalky, mint 1/2; blocks, 4/8.
6d. bicoloured, multiple chalky, mint, advanced to 1/6; blocks, 6/-.

PAPUA.

2d. lilac, permanent design, perf. 11, inverted or normal Crown CA wmk., mint, 2½d.; block, 10d.; per dozen, 2/4.
1/- orange, permanent design, perf. 11, Crown CA wmk., mint, 1/2; block, 4/8.

PATIALA STATE.

½a. green, Service, Postage and Revenue, mint, 1½d.; block, 6d.; per dozen, 1/6.

BENADIR.

2c. on 1b., mint, ½d.; per dozen, 5d.; sheet of 50, wide margins, 1/8.

AZORES.

2½ to 300r., 1909 issue, mint set of ten, 3/6; blocks, 14/-.
2½, 5, 10, 20r., mint set of four, 2d.; blocks, 8d.
500r., mint, 2/3.

TURKS IS.

2½d. grey-blue, single CA, inverted wmk., mint, 8d.; block, 2/8.

APPROVAL BOOKS AND SHEETS.

New Issues and Old.

List post free on application.

LA CANEA.

25, 50c., mint set of two, 9d.

EXCHANGE.

During the holiday months (June, July and August) our buying Quotations for both old and new Issues will be partially suspended, and clients are requested to note that we can only purchase stamps in exchange for others from our approval sheets or according to want-list at double our buying quotations (minimum per stamp, ½d.).

CAYMAN ISLANDS.

1/- black on green, King's Head, multiple wmk., chalky paper, mint, 1/6; block, 6/-.
½, 1, 2½, 6d., 1/- King's Head, single CA, ordinary paper, mint set of five, 13/-.
½d., 1d., Postage and Revenue, multiple ordinary, mint set of two 2d.; per dozen sets, 1/9.
½d. brown, multiple wmk., ordinary paper, mint, ½d.; block of the 4 types, 2d.; per dozen, 5d.

NEW HEBRIDES.

Surcharged on Fiji.

Set ½d., 1d., 2d., 2½d., 5d., mint, 3/3; blocks, 13/-.

ORANGE RIVER COLONY.

1/- King's Head, multiple wmk., ordinary paper, mint, 1/2; block, 4/8.
Current sets again in stock.
1d. King, single wmk., mint, 1½d.; per doz., 1/6.

ST. KITTS.

½d. all green, multiple ordinary, mint, 1d.; block, 2½d.; dozen, 7d.
2d. multiple chalky, mint, 2½d.; block, 10d.; dozen, 2/4.

TRINIDAD.

½d. green, multiple ordinary paper, mint, 1d.; block, 2½d.
4d. single wmk., chalky paper, mint, 5d.; block, 1/8.
1/- lilac on yellow, multiple wmk., chalky paper, mint, 1/2; block, 4/8.
1d. postage due, used, 2d.; block, 8d.; dozen, 1/6.

Ewen's Quotations for Current Postage Stamps

This List is constantly being added to and altered, the older stamps being deleted in order to make room for the new. The dagger † signifies that our New Issue distribution is not yet finished.

UNUSED STAMPS ONLY (except where noted). 1st COLUMN, EXCHANGE PRICES; 2nd COLUMN, SELLING PRICES.

Exchange	Sell	BARBADOS—continued.	BRIT. S. AFRICA—continued.	Ceylon.	E. Africa & Uganda Prot.	GIBRALTAR—continued.												
		Overprinted "Kingston Relief Fund." 338 AS 1d on 2d 2d 3d 339 AS levelstop 2d 2/0 340 AS no stop 1/3 341 AS 1d on 2d inv. 8d 342 AS levelstop 2/6 343 AS no stop 1/6 (Complete set of six, unused, 7/6)			1903. King's Head. Wmk. Crown CA. 301 KS 2c brn 3d 302 KS 3c grn 3d 303 KS 4c yel 4d 304 KS 5c lil 4d 305 KS 6c rose 9d 306 KS 12c grn 9d 307 KS 15c blue 1/3 308 KS 25c brn 2/0 309 KS 30c viol 1/0 310 KS 75c blue 3/6 311 KS 1r 50c grey 12/6 312 KS 2r 25c. — 25/0 Crown CA mult., ord. 313 KM 2c brn 3d 314 KM 3c grn 3d 315 KM 4c yel 3d 316 KM 5c lil 1d 317 KM 6c rose 3d 318 KM 12c blue 2d 319 KM 15c blue 2d 320 KM 25c yel 4d 321 KM 30c lil 5d 322 KM 75c blue 1/0 323 KM 1r 50c grey 2/0 324 KM 2r 25c brn 3/0 Crown CA mult., chalky. 325 KN 5c lilac 2d With value in figures. 333 KM 5c lilac 3d 334 KM 6c rose 1d The 1c, 2c, 1r, 50c and 2r 25c are to be abolished, and new values, 1c, 2c, 1r, 50c, 2r and 1r, introduced.	1903. King's Head. Wmk. Crown CA. 301 KS 1/2 grn 6d 302 KS 1a bi-col 5d 303 KS 2a viol 1/6 304 KS 2 1/2a blue 1/6 305 KS 3a bi-col 3/0 306 KS 4a " 2/0 307 KS 5a " 6/0 308 KS 8a " 9/0 Wmk. Crown CC. 309 KC 1r grn 4/0 310 KC 2r viol 3/9 311 KC 3r bi-col 7/0 312 KC 4r " 10/0 313 KC 5r " 15/0 314 KC 10r " 17/6 315 KC 20r " 27/0 316 KC 50r " 74/0 Same, toned paper. 317 KT 1r grn 10/0 318 KT 2r viol 10/0 Crown CA mult., ord. 319 KM 1/2a grn 3d 320 KM 1a bi-col 5d 321 KM 2a viol 5d 322 KM 2 1/2a blue 5d 323 KM 3a bi-col 10d 324 KM 4a " 9d 325 KM 5a " 1/3 326 KM 8a " 2/0 Crown CC, chalky. 327 KN 1r green 3/0 328 KN 10rs. bi-col 18/0 Crown CA mult., chalky. 329 KN 1/2a grn 1d 330 KN 1a bi-col 3d 331 KN 2a viol 5d 332 KN 3a bi-col 8d 333 KN 4a " 10d 334 KN 5a " 1/0 335 KN 8a " 10d 336 KN 1r green 1/7 337 KN 2r viol 3/2 338 KN 3r bi-col 4/8 339 KN 4r " 5/4 340 KN 5r " 7/11 341 KN 10r. " 13/4 342 KN 20r. bi-col 30/0 343 KN 50r. " not iss. 1907. Currency changed. Crown CA mult. 344 KM 1c brn 3d 345 KM 3c grn 3d 346 KM 6c red 1d 347 KM 10c grn & lil 1 1/2d 348 KM 12c lil 2d 349 KM 15c. blue 2 1/2d 350 KM 25c blk & grn 4d 351 KM 50c brn & grn 8d 352 KM 75c blue & blk 10/0 1/2	Crown CA mult., ord. (thick). 315 AM 1d all rose 3d 316 AM 1d all rose not iss. 317 AM 2 1/2d all blue 2 1/2d Crown CA, mult., chalky. 321 AN 1/2 bi-col 1/2	Antigua. 03. Arms or King's Head. Wmk. Crown CC. 301 AC 1d bi-col 1d 302 AC 1d " 1d 303 AC 2d " 2d 304 AC 2 1/2d " 5d 305 AC 3d " 3d 306 AC 6d " 6d 307 AC 1/2 " 3/6 308 AC 2/2 " 2/4 309 AC 2/6 " 2/11 310 KC 5/2 " 9/0 4.07. Crown CC, chalky. 311 AN 1d bi-col 1d 312 AN 2 1/2d " 9d 313 AN 1/2 " 2/3 314 KX 5/2 " 5/10 Crown CA, mult., ord. (thick). 315 AM 1d all rose 3d 316 AM 1d all rose not iss. 317 AM 2 1/2d all blue 2 1/2d Crown CA, mult., chalky. 321 AN 1/2 bi-col 1/2	Bermuda. 1902. Dockyard. Wmk. Crown CA. 302 PS 1d bi-col 2d 303 PS 1d " 3d 304 PS 3d " 4d 305 PS 3d " 4d Crown CA mult., ord. paper. 312 PM 1/2 lil & brn 3d 305 PM 1/2 bi-col 3d 306 PM 1d " 1d 307 PM 2d " 2d 308 PM 2 1/2d " 3d 309 PM 3d " not iss. 310 PM 4d " not iss. Unicoloured. 313 PM 1/2 all green 1d 314 PM 1d all rose 1 1/2d	British Central Africa. 1903. King's Head. Wmk. Crown CA. 301 KS 1d bi-col 2 1/2d 302 KS 2d " 4d 303 KS 4d " 8d 304 KS 6d " 10d 305 KS 1/2 " 1/6 Wmk. Crown CC. 306 KC 2/6 grn 4/0 307 KC 4/2 bi-col 7/6 308 KC 10/2 " 12/6 309 KC 1/2 " 25/0 310 KC 1/2 " 25/0 Crown CA mult., chalky. 311 KN 1d bi-col 1 1/2d 312 KN 6d " 2/6	Brunei. First Issue. Complete set of twelve, 50/- 2.07. View of Brunei. 311 PM 1c grn & blk 2d 312 PM 2c red & blk 1d 313 PM 3c brn & blk 4d 314 PM 4c lil & blk 1d 315 PM 5c blue & blk 3/0 316 PM 8c yel & blk 9d 317 PM 10c grn & blk 3d 318 PM 25c blue & yel 9d 319 PM 30c lil & blk 10d 320 PM 50c grn & brn 1/2 321 PM 1r red & grey 2/10 New Colours. 322 PM 1c all green 3d 323 PM 2c brn & blk not iss. 324 PM 3c all red 1 1/2d 325 PM 5c yel & blk 2d 326 PM 8c all blue 2 1/2d	Canada. 1903. King's Head. No wmk. 301 KU 1c grn 3d 302 KU 2c rose 1d 303 KU 5c blue 2 1/2d 304 KU 7c yel 3 1/2d 305 KU 10c lil 5d 306 KU 20c grn 10d 307 KU 50c viol 2 1/2d Postage Due. 307 FU 1c viol 3d 308 FU 2c " 1d 309 FU 5c " 2 1/2d Quebec Centenary Issue. 310 PU 4c brown 1d 311 PU 1c green 1 1/2d 312 PU 2c red 2d 313 PU 5c blue 4d 314 PU 7c green 6d 315 PU 10c lilac 7d 316 PU 15c orange 10d 317 PU 20c brown 1/2	Cape Colony. 1902. King's Head. Wmk. Anchor. 301 KO 1/2 grn 3d 302 KO 1d rose 1d 303 KO 2d brn 2d 304 KO 2 1/2d blue 2 1/2d 305 KO 3d lil 3d 306 KO 4d grn 4d 307 KO 6d lil 6d 308 KO 1/2 yel 1/0 309 KO 5/2 or 5/0 5/10	Cayman Islands. 1901. King's Head. Wmk. Crown CA 301 KS 1/2 grn 3d 302 KS 1d rose 4d 303 KS 2 1/2d blue 1/0 304 KS 3d brn 3/6 305 KS 1/2 oran 8/0 Wmk. Crown CA mult. 306 KM 1/2 grn 1d 307 KM 1d rose 3d 308 KM 2 1/2d blue 4d 309 KM 4d bi-col 1/8 310 KM 6d brn 2/6 311 KM 6d bi-col 1/6 312 KM 1/2 oran 2/9 313 KM 1/2 bi-col 3/0 314 KM 5/2 " 10/0 8.07. Provisional Issue. 315 KM 1/2 on 1/2 rose 4/0 316 KM 1/2 on 1/2 10/0 317 KM 1d on 1/2 15/0 318 KM 2d on 4d " " 319 KM 1d on 4d " " "POSTAGE AND REVENUE." Crown CA, mult. or single. 318 KM 1d green 1d 319 KM 1d rose 1 1/2d 320 KM 2 1/2d blue 3d 321 KN 3d on yel 3 1/2d 322 KN 4d on yel 1/8 323 KN 6d lilac 6d 324 KS 1/2 on grn 2/6 325 KN 1/2 on grn 1/6 326 KS 5/2 on yel 5/10 327 KS 10/2 on grn 11/8	Dominica. View or King's Head. Wmk. Crown CC. 301 PC 1d grn 1d 302 PC 1d bi-col 2 1/2d 303 PC 2d " 3d 304 PC 2 1/2d " 4d 305 PC 3d bi-col 3d 306 PC 6d " 1/6 307 PC 1/2 " 2/3 308 PC 2/2 " 3/0 309 PC 2/6 " 4/0 310 PC 5/2 " 8/0 Wmk. Crown CC, chalky. 311 PX 1/2 grn 3d 312 PX 1d bi-col 4d 313 PX 2d " 4d 314 PX 2 1/2d " 1/6 315 PX 3d " 9d 316 PX 1/2 " 1/6 Crown CA, mult., chalky. 318 PN 1/2 grn 3d 319 PN 1d bi-col 3d 320 PN 2d " 2d 321 PN 2 1/2d " 3d 322 PN 3d " 3 1/2d 323 PN 6d " 1/8 324 PN 1/2 " 1/2 325 PN 2/2 " 2/4 326 PN 2/6 " 2/6 327 KN 5/2 brown 5/10 Crown CA, mult., ord. 327 PM 1d all rose 3d 328 PM 1d all rose 1d 329 PM 2 1/2d all blue 2 1/2d	Falkland Islands. 1901. King's Head. Wmk. Crown CA mult. 301 KM 1/2 grn 3d 302 KM 1d red 1d 303 KM 2d viol 2d 304 KM 2 1/2d blue 2 1/2d 305 KM 6d yel 6d 306 KM 1/2 brn 1/0 307 KM 3/2 grn 3/0 308 KM 5/2 red 5/0 309 KM 5/2 red 5/0 310 KM 1d red 3d Same, wmk. sideways. 311 KM 1d red 3d Fiji Islands. 1903. King's Head. Wmk. Crown CA. 301 KS 1/2 grn 1d 302 KS 1d on red 8d 303 KS 2d bi-col 2d 304 KS 2 1/2d on blue 2 1/2d 305 KS 3d bi-col 3d 306 KS 4d " 4d 307 KS 5d " 5d 308 KS 6d " 6d 309 KS 1/2 " 1/6 310 KS 5/2 " 5/0 311 KS 1/2 " 20/0 Same, wmk. sideways. 312 KM 1d red 3d Gambia. 1902. King's Head. Wmk. Crown CA. 301 KS 1/2 grn 3d 302 KS 1d rose 4d 303 KS 2d bi-col 6d 304 KS 2 1/2d blue 1/0 305 KS 3d bi-col 1/3 306 KS 4d " 1/0 307 KS 6d " 1/2 308 KS 1/2 " 5/9 309 KS 1/6 on yel 2/3 310 KS 2/2 bi-col 5/0 311 KS 2/6 on yel 3/6 312 KS 3/2 " 4/0 Surcharged. 313 KS 4d on 2/6 7/0 315 KS 1d on 3/2 7/6 Crown CA mult., ord. 316 KM 1/2 grn 3d 317 KM 1d rose 1d 318 KM 2d bi-col 2d 319 KM 2 1/2d blue 2 1/2d 320 KM 3d bi-col 3d 321 KM 4d " 4d 322 KM 5d " 5d 323 KM 6d " 6d 324 KM 7 1/2d " 7 1/2d 325 KM 10d " 10d 326 KM 1/2 " 1/0 327 KM 2/2 " 2/0 (New colour scheme adopted) Gibraltar. 1903. King's Head. Wmk. Crown CA. 301 KS 1/2 grn 4d 302 KS 1d on red 4d 303 KS 2d bi-col 9d 304 KS 2 1/2d on blue 6d 305 KS 3d viol 1/6 306 KS 1/2 bi-col 2/6 307 KS 2/2 " 4/8 308 KS 4/2 " 4/8 309 KS 8/2 on blue 8/0 310 KS 1/2 on red 30/0	Gold Coast. 1902. King's Head. Wmk. Crown CA. 301 KS 1/2 bi-col 2d 302 KS 1d " 1d 303 KS 2d " 1/0 304 KS 2 1/2d " 1/0 305 KS 3d " 1/0 306 KS 6d " 7d 307 KS 1/2 " 5/0 308 KS 2/2 " 3/0 309 KS 5/2 " 10/0 310 KS 10/2 " 12/0 Crown CA mult., ord. 312 KM 1d bi-col 2d 313 KM 1d green 1d 314 KM 1d bi-col 3d 315 KM 1d rose 1d 316 KM 2d bi-col 2d 317 KM 2 1/2d blue 2d 318 KM 3d " 1/0 319 KM 3d bi-col 2/3 320 KM 6d bi-col 7d Crown CA mult., chalky. 328 KN 1d bi-col 6d 329 KN 2d " 2 1/2d 330 KN 3d " 3d 331 KN 6d bi-col 1d 332 KN 6d lilac 6d 333 KN 2/6 bi-col 2/6 New design. 339 KM 1d rose 1 1/2d (New colour scheme adopted) New colours. 340 KM 2d grey 2d 341 KM 3d on yel 3d	Grenada. 1902. King's Head. Wmk. Crown CA. 301 KS 1/2 bi-col 2d 302 KS 1d " 1d 303 KS 2d " 1/0 304 KS 2 1/2d " 1/0 305 KS 3d " 1/0 306 KS 6d " 7d 307 KS 1/2 " 5/0 308 KS 2/2 " 3/0 309 KS 5/2 " 10/0 310 KS 10/2 " 12/0 Same, toned paper 311 KT 1/2 bi-col 3/0 312 KT 1d " " 1/0 313 KT 2d " " 6/0 Crown CA mult., ord. 314 KM 1d bi-col 3d 315 KM 1d " 9d 316 KM 2d " 8d 317 KM 2 1/2d " 6d 318 KM 3d " 6d 319 KM 6d " 1/0 320 KM 1/2 " 1/6 321 KM 2/2 " 4/6 322 KM 5/2 " 7/0 323 KM 10/2 " 14/0 Crown CA, mult., chalky. 328 KN 3d bi-col 4d 329 KN 6d " 1d 330 KN 2/6 bi-col 2/6 1906. Ship. 331 KN 2d " 1/0 Crown CA mult., ord. (exc. 1/2, 10/2). 334 PM 1/2 grn 1d 335 PM 1d rose 1 1/2d 336 PM 2d yel 2d 337 PM 2 1/2d blue 2 1/2d 338 PM 3d on yel 3d 339 PM 6d lilac 6d 340 PM 1/2 on grn 1/0 341 PM 2/2 on blue 2/0 342 PM 5/2 on yel 5/0 343 PS 10/2 on grn 10/0 Postage Due. 344 FM 1d blk not iss. 345 FM 2d " " 1 346 FM 3d " " 1

Table listing stamps from Gwalior on India, Hong Kong, India, India C.E.F., Jaipur on India, Jamaica, Jhond on India, Johore, and Johore Sultan's Head.

Table listing stamps from King Edward VII. Land, Labuan, Lagos, Leeward Islands, Levant on Gt. Britain, Malaya States, Maldives, Malta, Mauritius, Montserrat, and New South Wales.

Table listing stamps from Morocco Agencies on Gibraltar, Morocco Agencies on Great Britain, Nabha on India, Natal, New Zealand, Orange River, Papua, and New Hebrides Condominium.

Table listing stamps from North Borneo, Northern Nigeria, Nyasaland, and North Borneo (continued).

Table listing stamps from Northern Nigeria (continued), Nyasaland (continued), Orange River (continued), Papua (continued), and New Zealand (continued).

Table listing stamps from Northern Nigeria (continued), Nyasaland (continued), Orange River (continued), Papua (continued), and New Zealand (continued).

PAPUA—continued. Punctured "OS." 387 PA 4d ? ... 400 PA 2/6 small sur. ... Patiala on India. King's Head. 301 KO 2a grey ... 319 KO 1a .. not iss. ... Penrhyn Islands (N.Z.). No wmk., perf. 11. 302 PU 2 1/2 blue ... 309 PU 3d p 11 ...

St. Lucia—continued. Crown CA mult., chalky. 313 KN 2d lilac ... 320 KN 1/- green 1/0 ... St. Vincent. 1902. King's Head. Wmk. Crown CA. 307 KS 2d 312 KS 5/-

SOMALILAND—continued. 303 KS 2a viol ... 309 KS 12a South Australia. Large "Postage." Crown SA, p. 11 1/2, 12 1/2, or cd. 317 QO 6d green ... 326 PM 3d violet ...

STRAITS—continued. 346 KM 10c lil on yel ... 358 KM 5c on red ... Sudan. 1898. Camel. Wmk. Quatrefoils single. 301 PS 1m bi-col ... 308 PS 10p

TONGA—continued. 309 PM 7 1/2 bi-col ... 318 PM 2 1/2 Transvaal. 1902. King's Head. Wmk. Crown CA. 301 KS 1d bi-col ... 316 KS 2 1/2

VICTORIA—continued. 337 OA 3d p 11 ... 353 KA 2 1/2 p 11 ... OFFICIAL STAMPS. Punctured "O.S." 361 4d grn ... 375 2 1/2 blue ...

Ewen's Current Stamp Quotations.

Only address (no agencies): Ewen's, Ltd., 32, Palace Square, Norwood, London, S.E.

NEW ISSUES SUPPLEMENT.
No. 192. [ENTERED AT STATIONERS' HALL.]

SATURDAY, JUNE 19, 1909.

[SUPPLEMENT TO "E.W.S.N." SPECIMEN COPY FREE.]

TERMS: CASH IN ADVANCE.

Deposit Accounts:—All payments (for whatever purpose) are credited to a deposit account, and all invoices (whether for stamps, albums, subscriptions or postage, etc.), are debited to such account. This deposit account should not be overdrawn. The balance is returnable post free on demand.

Returns:—Stamps which are not as ordered may be returned within 10 days and their full sale price will be re-credited to deposit account.

Bank notes:—20 mark=19/6; 50 francs=39/8; 20 kronen=16/6; 10 kroner=22/-; 10 gulden=16/6; 10 roubles=21/-; U.S.A. dollar=

all: Cheques payable to "Ewen's Colonial Stamp Market, Ltd.," or "Ewen's, Ltd.," postal orders, etc., payable at Anerley Road Post Office but preferred blank. Cheques on France and Germany accepted at same rates as bank notes, also bons de poste.

Telegraphic Address:—"Regardless, London."

Code:—5th Edition, A B C.

Telephone:—579 Sydenham.

Nearest Railway Station:—"Crystal Palace" (L.B. & S.C. or S.E. & C. Ry.).

Correspondence:—All European languages. All correspondence despatched in plain envelopes.

Terms:—Postage and Registration extra. Stamps can be interleaved with tissue paper to prevent sticking together in post, id. each letter.

Condition:—All stamps are guaranteed genuine and in fine condition, well-centred; if unused, mint with original gum.

In ordering, draw a circle round the price of the stamps desired (column ii.), write your name at top of page and send the list (or the pages marked) to us entire, or it is sufficient to give us the name of the country and index-numbers of stamps desired.

Enquiries should be made on separate sheets of paper.

Booked Orders.—In case a stamp may be sold out, please state if order is to be booked for delivery from next supply.

LATEST ARRIVALS.

PAPUA (Small Surcharge) on Entires.
Set 1/2d., 1d., 2d., 2 1/2d., 6d., 1/-, 2/6 with Daru postmark, 15/-; "Registered" postmark, 20/-.
Papua, permanent design, 2d. lilac on envelope, Daru postmark, 1/6.

NEW ZEALAND.

2d., NZ and Star, p. 14, Cowan paper, mint, 2 1/2d.; block, 11d.; per dozen, 2/4.

U.S.A.

2c. carmine, Alaska-Yukon-Pacific issue, mint, 1 1/2d.; per dozen, 1/2.

CAYMAN ISLANDS.

1d. brown, yellow-brown, second issue, mint, 1/2d.; per dozen, 5d.
1/2d. brown, red-brown, first issue, mint, 1/2d.; per dozen, 5d.

CHINA.

16c. sage-green, mint, 5d.; block, 1/8; per dozen, 4/8.
2c. green, 1909 issue, mint, 1d.; block, 4d.; per dozen, 9d.
10c. blue, 1909 issue, mint, 3d.; block, 1/-; per dozen, 2/11.

SIERRA LEONE.

These are now obsolete.

2/- green and blue, King's Head, multiple chalky paper, mint, 4/-.
5/- green and red, King's Head, multiple chalky paper, mint, 10/-.

GOLD COAST.

6d. all lilac, King's Head, multiple chalky, mint, 7d.

CHAMBA.

1/2a. grey, King's Head, mint, 1/2d.; per dozen, 4d.
1/2a. Postage and Revenue, mint set of two, 2d.; blocks, 7 1/2d.
1/2a. Service, Postage and Revenue, mint set of two, 2d.; blocks, 7 1/2d.

FIJI.

5/- Queen's Head, imperf. pairs, cancelled, 20/-.

LEEWARD ISLANDS.

Special Prices for Single Watermarks.
2d., 2 1/2d., 3d., 6d., mint set, 1/10 instead of 2/2; blocks, 7/4.
2d. KS mint, 3/6 dozen; 2 1/2d., KS mint, 5/- dozen; 3d. KS mint, 5/- dozen; 6d. KS mint, 7/6 dozen.

Special Prices for Multiple Chalkies.
1/2d., 1d., 2d., 3d., 6d., 1/-, mint set, 4/6 instead of 5/4; blocks, 18/-.
2/- chalky, mint, 6/- dozen; 3d. chalky, 8/- dozen.

Maldives.

THE NEW "MINARET" ISSUES.

2, 3, 5, 10c., mint set of four, 6d.; blocks, 2/-; per dozen sets, 5/-.
2c., brown, mint, 1d.; per dozen, 6d.; per 100, 3/9.
3c., green, mint, 1d.; per dozen, 9d.; per 100, 5/6.
5c., lilac, mint, 2d.; per dozen, 1/6.
10c., carmine, mint, 3d.; per dozen, 2/6.
Panels of 60, 2 cents, 2/6; 3 cents, 3/9; 5 cents, 7/-; 10 cents, 14/-.

QUEENSLAND.

Just obsolete.

4d. yellow, Crown A wmk., mint, 8d.; block, 2/8.

U.S.A.

2c. red, 1908 issue, mint, 1 1/2d.; block, 5d.
1c. green, imperf., mint 1d.; block 4d.
2c. Lincoln, imperf., mint, 2d.; block 8d.
3c. lilac, imperf., mint, 2 1/2d.; block, 10d.
4c. brown, imperf., mint, 3d.; block 1/-.
5c. blue, imperf., mint 4d.; block 1/4.

ANTIGUA.

1/2d. all green, multiple wmk., ordinary paper, mint, 1d.; block, 2 1/2d.; per dozen, 7d.

SURINAME.

5c. rose, 1909 issue, mint, 2 1/2d.; block, 10d.
5c. rose, tête-bêche pair, used, 1/6.

BRITISH BECHUANALAND.

1/2d. King's Head, yellow-green, mint, 1d.; per dozen, 7d.; strip of six with control No. E6, mint, 1/-.

SOMALILAND.

1a. bi-col., King's Head, multiple chalky, mint, 2d.; block, 6d.; per dozen, 1/6.
1/2, 2 anna single watermark, mint set of two, 3d.; blocks, 1/-; per dozen sets, 3/-; entire panes of 60, 14/7.

C.E.F. ON INDIA.

12as. King's Head, mint, 5/0; block, 20/-.
12as. Queen's Head, mint, 1/9.
1/2a. rose, Queen's Head, mint, 1/2d.; per doz., 5d.
1/2a. green, Queen's Head, mint, 1d.; per doz., 8d.
1a. King's Head, "Postage," mint, 3d.; block, 1/-.
1a. King's Head, "Postage and Revenue," mint, 2d.; per dozen, 1/4.
1/2a. to 1r. Queen, mint set of ten, 5/10.

DOMINICA.

1/2d. green, multiple ordinary, mint 1d.; block, 3d.
1d., 2 1/2d., uni-coloured, multiple ordinary, mint 4d.; blocks, 1/4.
1/- bicoloured, multiple chalky, mint 1/2; blocks, 4/8.
6d. bicoloured, multiple chalky, mint, advanced to 1/6; blocks, 6/-.

ANNUAL STOCK-TAKING SALE.

This year we have mounted our surplus stock into a large number of special small approval books and shall be glad to send same on approval.

Application should be made early, stating what countries or colonies are required, as time is short, our financial year closing on Saturday, 3rd July, and special prices will then be cancelled.

ORANGE RIVER COLONY.

1/- King's Head, multiple wmk., ordinary paper, mint, 1/2; block, 4/8.
Current sets again in stock.
1d. King, single wmk., mint, 1 1/2d.; per doz., 1/6.

PATIALA.

3 pies, King's Head, Service, mint, 1d.; block, 4d.; per dozen, 1/-.

NEW HEBRIDES.

Surcharged on Fiji.
Set 1/2d., 1d., 2d., 2 1/2d., 5d., mint, 3/3; blocks, 13/-.

PATIALA STATE.

1/2a. green, Service, Postage and Revenue, mint, 1 1/2d.; block, 6d.; per dozen, 1/6.

BENADIR.

2c. on 1b., mint, 1/2d.; per dozen, 5d.; sheet of 50, wide margins, 1/8.

AZORES.

2 1/2 to 300r., 1909 issue, mint set of ten, 3/6; blocks, 14/-.
2 1/2, 5, 10, 20r., mint set of four, 2d.; blocks, 8d.
500r., mint, 2/3.

TURKS IS.

2 1/2d. grey-blue, single CA, inverted wmk., mint, 8d.; block, 2/8.

APPROVAL BOOKS AND SHEETS.

New Issues and Old.

List post free on application.

LA CANEA.

25, 50c., mint set of two, 9d.

EXCHANGE.

During the holiday months (June, July and August) our buying Quotations for both old and new Issues will be partially suspended, and clients are requested to note that we can only purchase stamps in exchange for others from our approval sheets or according to want-list at double our buying quotations (minimum per stamp, 1/2d.).

CAYMAN ISLANDS.

1/- black on green, King's Head, multiple wmk., chalky paper, mint, 1/6; block, 6/-.
1/2, 1, 2 1/2, 6d., 1/- King's Head, single CA, ordinary paper, mint set of five, 13/-.
1/2d., 1d., Postage and Revenue, multiple ordinary, mint set of two 2d.; per dozen sets, 1/9.
1/2d. brown, multiple wmk., ordinary paper, mint, 1/2d.; block of the 4 types, 2d.; per dozen, 5d.

CAYMAN ISLANDS.

1908, new design, used, 1/2d. brown, 1d. each.
On entire envelope in blocks of 12:
1st printing, 1/6.
2nd .. (dark), 1/-.
2nd .. (pale), 1/4.

GWALIOR.

1/2a. King's Head, P. & R., mint 1d.; block, 3d.; dozen, 7d.

ST. KITTS.

1/2d. all green, multiple ordinary, mint, 1d.; block, 2 1/2d.; dozen, 7d.
2d. multiple chalky, mint, 2 1/2d.; block, 10d.; dozen, 2/4.

TRINIDAD.

1/2d. green, multiple ordinary paper, mint, 1d.; block, 2 1/2d.
4d. single wmk., chalky paper, mint, 5d.; block, 1/8.
1/- lilac on yellow, multiple wmk., chalky paper, mint, 1/2; block, 4/8.
1d. postage due, used, 2d.; block, 8d.; dozen, 1/6.

Liberia.

THE NEW PICTORIAL ISSUE.

1c. to 25c., mint set of seven stamps, 3/9.
1c. to 5c., set of three, mint, 5d.
5c. 75c., set of two, mint, 6/-.
1c. to 30c., surcharged O.S., mint set of eight, 5/-.
5c. 75c. " " " " mint, 6/-.
10c., surcharged " 3d. Inland " mint. A few only available.

Ewen's Quotations for Current Postage Stamps

This List is constantly being added to and altered, the older stamps being deleted in order to make room for the new.
The dagger † signifies that our New Issue distribution is not yet finished.

UNUSED STAMPS ONLY (except where noted) 1st COLUMN, EXCHANGE PRICES; 2nd COLUMN, SELLING PRICES.

Exchange	Sell	BARBADOS—continued.		BRIT. S. AFRICA—continued.		Ceylon.		E. Africa & Uganda Prot.		GIBRALTAR—continued.	
Aitutaki (N.Z.).		Overprinted.		1903. King's Head.		1903. King's Head.		1903. King's Head.		Crown CA mult., ord.	
Cowen paper, p. 14.		Kingston Relief Fund.		Wmk. Crown CA.		Wmk. Crown CA.		Wmk. Crown CA.		Crown CA mult., chaly.	
301 PZ	1d	338 AS	1d on 2d	316 AU	3d lilac	301 KS	2c brn	301 KS	1a bi-col	311 KM	1d on red
302 PZ	1d rose	339 AS	level stop	317 AU	4d grn	302 KS	3c grn	302 KS	1a bi-col	312 KM	1d on red
Cowen paper, p. 11.		340 AS	no stop	318 AU	6d lil	303 KS	4c yellow	303 KS	2a viol	313 KM	1d rose
303 PZ	2½d blue	341 AS	1d on 2d inv.	319 AU	1/- yellow	304 KS	5c lil	304 KS	2½a blue	314 KM	2d bi-col
304 PZ	2½d dark blue	342 AS	level stop	320 AU	2/6 grey	305 KS	6c rose	305 KS	3a bi-col	315 KM	2½d lilac
305 PZ	3d brn	343 AS	no stop	321 AU	3/- viol	306 KS	12c grn	306 KS	4a "	316 KM	6d lilac
306 PZ	6d rose	(complete set of six, unused. 7/8)		322 AU	5/- or	307 KS	15c blue	307 KS	5a "	317 KM	1/- bi-col
307 PZ	1/- red	Bechuanaland.		323 AU	10/- grn	308 KS	25c brn	308 KS	8a "	318 KM	2/- "
308 PZ	1/- orange	1904. On Great Britain.		324 AU	£1 lil	309 KS	30c viol	Wmk. Crown CC.		Crown CA mult., chaly.	
309 PZ	1/- no stop	304 KO	4d green	325 AU	£2 red	310 KS	75c blue	309 KO	1r grn	322 KN	1d grn
Antigua.		305 KO	1d red	326 AU	£5 blue	311 KS	1r 50c grey	310 KC	2r viol	323 KN	1d on red
03. Arms or King's Head.		306 KO	2½d blue	327 AU	£10 lil	312 KS	2r 25c	311 KC	3r bi-col	324 KN	2d bi-col
Wmk. Crown CC.		307 KO	4d yel-grn	328 AU	£20 or	Crown CA mult., ord.		312 KC	4r "	325 KN	2½d on blue
301 AC	4d bi-col	Bermuda.		1905. Victoria Falls. No Wmk.		313 KM	2c brn	313 KC	5r "	326 KN	6d lilac
302 AC	1d	1902. Dockyard.		329 PU	1d red	314 KM	3c grn	314 KC	10r "	327 KN	1/- bi-col
303 AC	2d	Wmk. Crown CA.		330 PU	2½d blue	315 KM	4c yel	315 KC	20r "	328 KN	2/- "
304 AC	2½d	302 PS	4d bi-col	331 PU	5d lake	316 KM	5c lil	316 KC	50r "	329 KN	4/- "
305 AC	3d	303 PS	1d	332 PU	1/- grn	317 KM	6c rose	Same, toned paper.		330 KN	4/1 on red
306 AC	6d	304 PS	3d	333 PU	2/6 blk	318 KM	12c grn	317 KT	1r grn	Colours to be changed to 2d. grey, 6d lilac and red, 8/- purple and emerald.	
307 AC	1/-	Crown CA mult., ord. paper.		334 PU	5/- viol	319 KM	15c blue	Crown CA mult., ord.		Gold Coast.	
308 AC	2/-	302 PS	4d bi-col	336 AU	4d grn	320 KM	25c yel	319 KM	1a bi-col	1902. King's Head	
309 AC	2/6	303 PS	1d	337 AU	1d rose	321 KM	30c lil	320 KM	2a viol	Wmk. Crown CA.	
310 AC	5/-	304 PS	3d	338 AU	2d brn	322 KM	75c blue	321 KM	3a bi-col	301 KS	4d bi-col
4.07. Crown CC. chaly.		305 PS	6d	339 AU	2½d blue	323 KM	1r 50c grey	322 KM	2½a blue	302 KS	1d
311 AX	4d bi-col	306 PS	1d	340 AU	3d lilac	324 KM	2r 25c brn	323 KM	3a bi-col	303 KS	2d
312 AX	2½d	307 PS	2d	341 AU	4d grn	Crown CA mult., chaly.		324 KM	4a "	304 KS	2½d
313 AX	1/-	308 PS	2½d	342 AU	5d on 6d lil	325 KN	5c lilac	325 KM	5a "	305 KS	3d
314 AX	5/-	309 PS	3d	343 AU	6d lilac	With value in figures.		326 KM	8a "	306 KS	6d
Crown CA mult., ord. (thick).		310 PS	4d	344 AU	7½d on 2/6 grey	333 KM	5c lilac	Crown CC. chaly.		307 KS	1/-
315 AM	4d all grn	Unicoloured.		345 AU	10d on 3/-	334 KM	6c rose	327 KK	1r. green	308 KS	2/-
316 AM	1d all rose	313 PM	4d all green	346 AU	1/- yellow	Chamba on India.		328 KK	10rs. bi-col	309 KS	5/-
317 AM	2½d all blue	314 PM	1d all rose	347 AU	2/- on 5/- oran	King's Head.		Crown CA mult., chaly.		310 KS	10/-
Crown CA mult., chaly.		British Central Africa.		348 AU	2/6 grey	King's Head.		Crown CA mult., ord.		311 KS	£1 on red
321 AN	1/- bi-col	1903. King's Head.		349 AU	3/- lilac	Service.		1907. Currency changed.		Crown CA mult., ord.	
Australian Commonwealth.		Wmk. Crown CA.		350 AU	5/- orange	King's Head.		Crown CA mult.		1902. King's Head.	
POSTAGE DUK STAMPS.		Wmk. Crown CC.		351 AU	7 6 black	Queen Makea or Bird.		1904. King's Head.		Wmk. Crown CA.	
1.06. Wmk. Crown A.		306 KC	2/6 grn	352 AU	10/- green	Perf. 11.		Wmk. Crown CA mult.		1902. King's Head.	
p. 11½, 12 w 11.		307 KC	4/- bi-col	353 AU	£1 lilac	Perf. 11.		Wmk. Crown CA mult.		Wmk. Crown CA.	
TYPE 11.		308 KC	10/-	(New issue "Rhodesia" expected end of 1909)		Perf. 11.		Wmk. Crown CA mult.		1902. King's Head.	
339 FA	4d grn	309 KC	£1	Brunei.		Perf. 11.		Wmk. Crown CA mult.		Wmk. Crown CA.	
340 FA	1d	310-KC	£10	First Issue.		Perf. 11.		Wmk. Crown CA mult.		1902. King's Head.	
341 FA	2d	Crown CA mult., chaly.		2.07. View of Brunei.		Perf. 11.		Wmk. Crown CA mult.		Wmk. Crown CA.	
343 FA	4d	311 KN	1d bi-col	314 PM	1c grn & blk	Perf. 11.		Wmk. Crown CA mult.		1902. King's Head.	
Wmk. Crown A, p. 11 x 11.		314 KN	6d	315 PM	2c red & blk	Perf. 11.		Wmk. Crown CA mult.		1902. King's Head.	
359 FA	2d grn	British Guiana.		316 PM	3c brn & blk	Perf. 11.		Wmk. Crown CA mult.		1902. King's Head.	
342 FA	3d p 11½ x 11	1889. Ship.		317 PM	4c lil & blk	Perf. 11.		Wmk. Crown CA mult.		1902. King's Head.	
345 FA	4d p 11	Wmk. Crown CA		318 PM	5c blue & blk	Perf. 11.		Wmk. Crown CA mult.		1902. King's Head.	
344 FA	6d p 11½ x 11	302 PS	1c grn	319 PM	6c yel & blk	Perf. 11.		Wmk. Crown CA mult.		1902. King's Head.	
R 07. Double-lined Crown A.		305 PS	2c on red	320 PM	8c grn & blk	Perf. 11.		Wmk. Crown CA mult.		1902. King's Head.	
p. 11½ x 11.		306 PS	4c lil & blue	321 PM	10c lil & blk	Perf. 11.		Wmk. Crown CA mult.		1902. King's Head.	
352 FA	4d grn	309 PS	6c blk & blue	322 PM	12c lil & vi	Perf. 11.		Wmk. Crown CA mult.		1902. King's Head.	
353 FA	1d	311 PS	8c lil & blk	323 PM	14c lil & grn	Perf. 11.		Wmk. Crown CA mult.		1902. King's Head.	
354 FA	2d	312 PS	12c lil & vi	315 PS	48c blk & brn	Perf. 11.		Wmk. Crown CA mult.		1902. King's Head.	
355 FA	4d	313 PS	24c lil & grn	316 PS	60c grn/rose	Perf. 11.		Wmk. Crown CA mult.		1902. King's Head.	
356 FA	6d	314 PS	48c blk & brn	317 PS	72c lil & brn	Perf. 11.		Wmk. Crown CA mult.		1902. King's Head.	
TYPE III., p. 11½ x 11.		316 PS	60c grn/rose	Crown CA mult., ord.		Perf. 11.		Wmk. Crown CA mult.		1902. King's Head.	
361 FA	1/- grn	317 PS	72c lil & brn	319 PM	1c grn	Perf. 11.		Wmk. Crown CA mult.		1902. King's Head.	
362 FA	2/-	Canada.		320 PM	2c on red	Perf. 11.		Wmk. Crown CA mult.		1902. King's Head.	
363 FA	5/-	1903. King's Head.		321 PM	2c rose	Perf. 11.		Wmk. Crown CA mult.		1902. King's Head.	
364 FA	10/-	No Wmk.		322 PM	4c lil & blue	Perf. 11.		Wmk. Crown CA mult.		1902. King's Head.	
365 FA	20/-	1903. King's Head.		323 PM	4c brn & vio	Perf. 11.		Wmk. Crown CA mult.		1902. King's Head.	
Bahamas.		1902. King's Head.		324 PM	5c on blue	Perf. 11.		Wmk. Crown CA mult.		1902. King's Head.	
1901. Queen's Staircase		Wmk. Crown CA.		325 PM	5c blue	Perf. 11.		Wmk. Crown CA mult.		1902. King's Head.	
Wmk. Crown CC., thick paper.		302 PS	1c grn	326 PM	6c blk & blue	Perf. 11.		Wmk. Crown CA mult.		1902. King's Head.	
300 PC	1d bi-col	305 PS	2c on red	327 PM	8c grey	Perf. 11.		Wmk. Crown CA mult.		1902. King's Head.	
Wmk. Crown CC., thin paper.		306 PS	4c lil & blue	328 PM	12c lil & vi	Perf. 11.		Wmk. Crown CA mult.		1902. King's Head.	
301 PC	1d bi-col	309 PS	6c blk & blue	329 PM	12c or & lil	Perf. 11.		Wmk. Crown CA mult.		1902. King's Head.	
302 PC	5d	311 PS	8c lil & blk	330 PM	24c lil & grn	Perf. 11.		Wmk. Crown CA mult.		1902. King's Head.	
303 PC	2/-	312 PS	12c lil & vi	331 PM	48c blk & brn	Perf. 11.		Wmk. Crown CA mult.		1902. King's Head.	
304 PC	3/-	313 PS	24c lil & grn	332 PM	60c grn/rose	Perf. 11.		Wmk. Crown CA mult.		1902. King's Head.	
1902. King's Head.		314 PS	48c blk & brn	Crown CA mult., chaly.		Perf. 11.		Wmk. Crown CA mult.		1902. King's Head.	
Wmk. Crown CA		315 PS	48c blk & brn	333 PN	1c grn	Perf. 11.		Wmk. Crown CA mult.		1902. King's Head.	
305 KS	1d rose	316 PS	60c grn/rose	336 PN	2c on red	Perf. 11.		Wmk. Crown CA mult.		1902. King's Head.	
306 KS	2½d blue	317 PS	72c lil & brn	337 PN	4c bi-col	Perf. 11.		Wmk. Crown CA mult.		1902. King's Head.	
307 KS	4d yel	319 PM	1c grn	338 PN	5c on blue	Perf. 11.		Wmk. Crown CA mult.		1902. King's Head.	
308 KS	6d brn	320 PM	2c on red	339 PN	3c bi-col	Perf. 11.		Wmk. Crown CA mult.		1902. King's Head.	
309 KS	1/- bi-col	321 PM	2c rose	340 PN	12c	Perf. 11.		Wmk. Crown CA mult.		1902. King's Head.	
310 KS	5/- bi-col	322 PM	4c lil & blue	341 PN	24c	Perf. 11.		Wmk. Crown CA mult.		1902. King's Head.	
311 KS	£1	323 PM	4c brn & vio	342 PN	48c	Perf. 11.		Wmk. Crown CA mult.		1902. King's Head.	
Crown CA mult., ord.		324 PM	5c on blue	343 PN	60c	Perf. 11.		Wmk. Crown CA mult.		1902. King's Head.	
312 KM	4d green	325 PM	5c blue	344 PN	72c lil & brn	Perf. 11.		Wmk. Crown CA mult.		1902. King's Head.	
313 KM	1d rose	326 PM	6c blk & blue	345 PN	72c lil & blue	Perf. 11.		Wmk. Crown CA mult.		1902. King's Head.	
314 KM	2½d blue	327 PM	8c grey	346 PN	96c on yel	Perf. 11.		Wmk. Crown CA mult.		1902. King's Head.	
315 KM	2½d	328 PM	12c lil & vi	£2.40 10/0 11/8		Perf. 11.		Wmk. Crown CA mult.		1902. King's Head.	
316 KM	2d bi-col	329 PM	12c or & lil	Brit. Honduras.		Perf. 11.		Wmk. Crown CA mult.		1902. King's Head.	
317 KM	2½d	1902. King's Head.		Wmk. Crown CA.		Perf. 11.		Wmk. Crown CA mult.		1902. King's Head.	
318 KM	3d	Wmk. Crown CA.		Wmk. Crown CC.		Perf. 11.		Wmk. Crown CA mult.		1902. King's Head.	
319 KM	6d	302 KS	1c grn	303 KS	2c on red	Perf. 11.		Wmk. Crown CA mult.		1902. King's Head.	
320 KM	1/-	304 KS	5c on blue	304 KS	2c rose	Perf. 11.		Wmk. Crown CA mult.		1902. King's Head.	
321 KM	2/-	305 KS	20c lilac	305 KS	2c rose	Perf. 11.		Wmk. Crown CA mult.		1902. King's Head.	
322 KM	5/-	306 KM	1c grn	306 KS	5c blue	Perf. 11.		Wmk. Crown CA mult.		1902. King's Head.	
323 KM	10/-	307 KM	2c on red	307 KS	6c	Perf. 11.		Wmk. Crown CA mult.		1902. King's Head.	
324 KM	14/0	308 KM	2c on red	308 KS	6c	Perf. 11.		Wmk. Crown CA mult.		1902. King's Head.	
325 KM	18/0	309 KM	2c rose	309 KS	6c	Perf. 11.		Wmk.			

Table listing stamps from Gwalior on India, Hong Kong, India, and Johore. Includes details like 'Gwalior on India—contd.', 'Hong Kong, 1902. King's Head.', 'India, 1902. King's Head.', 'Johore, 1904. Sultan's Head.'

Table listing stamps from Jhondore, King Edward VII. Land, Labuan, Lagos, Leeward Islands, Levant on Gt. Britain, and Malay States. Includes details like 'Jhondore, 1903. King's Head.', 'King Edward VII. Land, Overprinted on New Zealand.', 'Lagos, 1904. King's Head.', 'Leeward Islands, 1902. King's Head.', 'Levant on Gt. Britain, Surch. Paris or Pius.', 'Malay States, 1900. Tiger.'

Table listing stamps from Maldives, Mauritius, Montserrat, Morocco Agencies on Gibraltar, and Morocco Agencies on Great Britain. Includes details like 'Maldives, 1906. On Ceylon King's Head.', 'Mauritius, 1895. Arms (Key to left).', 'Morocco Agencies on Gibraltar, 1903. King's Head.', 'Morocco Agencies on Great Britain, 1.1.07. King's Head.'

Table listing stamps from New South Wales, New Zealand, Natal, and Newfoundland. Includes details like 'New South Wales, (Printed at Melbourne).', 'New Zealand, Printed in Colony.', 'Natal, 1902. King's Head.', 'Newfoundland, 1897. Cabot Series.'

Table listing stamps from Niue (N.Z.), North Borneo, Northern Nigeria, Nyasaland, Orange River, and Papua. Includes details like 'Niue (N.Z.), With various Overprints.', 'North Borneo, Overprinted "British Protectorate".', 'Northern Nigeria, 1902. King's Head.', 'Nyasaland, Crown CA mult. (exc. 1/-).', 'Orange River, 1903. King's Head.', 'Papua, Surcharged on B.N. Guinea.'

Table listing stamps from North Borneo, Northern Nigeria, Nyasaland, Orange River, and Papua. Includes details like 'North Borneo, Overprinted "British Protectorate".', 'Northern Nigeria, 1902. King's Head.', 'Nyasaland, Crown CA mult. (exc. 1/-).', 'Orange River, 1903. King's Head.', 'Papua, Surcharged on B.N. Guinea.'

PAPUA—continued.
Punctured "O.S."

387 PA	4d ?	—	—
388 PA	1d. p. 11	—	—
389 PA	1d. p. 12	—	—
390 PA	2d. p. 11	—	—
391 PA	2d. p. 12	—	—
392 PA	2d. p. 12	—	—
393 PA	4d. p. 12	—	—
394 PA	6d. p. 11	—	—
395 PA	6d. p. 12	—	—
396 PA	6d. p. 11	—	—
397 PA	6d. p. 12	—	—
398 PA	1/- p. 11	—	—
400 PA	2/6 small sur.	—	—

Patiala on India.
King's Head.

301 KO	2a grey	4d	4d
302 KO	2a grn	4d	4d
303 KO	1a rose	1d	1d
304 KO	2a viol	2d	2d
305 KO	3a oran	3d	4d
306 KO	4a grn	4d	5d
307 KO	6a yel	6d	7d
308 KO	8a viol	8d	10d
309 KO	12a on red	1/0	1/2
310 KO	1r bi-col	1/4	1/8

Penrhyn Islands (N.Z.)
No wmk., perf. 11.

302 PU	2d blue	—	4d
309 PU	3d p 11	—	2/0

Queensland.
Wmk. Crown A. p. 12.

321 QA	4d green	4d	1d
322 QA	1d red	—	1d
323 QA	2d blue	—	2d
324 QA	2d on blue	not iss.	—
325 QA	3d brn	—	3d
326 QA	4d yel	—	4d
327 QA	4d grey	—	4d
328 QA	5d brn	not iss.	—
329 QA	6d grn	—	6d
330 QA	9d bi-col	—	9d
331 QA	1/- lilac	—	1/0
332 QA	2/- grn	—	2/2
333 QA	2/6 red	—	2/9
334 QA	5/- rose	—	5/5
335 QA	10/- brn	—	10/10
336 QA	£1 grn	—	21/8

St. Helena.
1902. King's Head.
Wmk. Crown CA.

301 KS	4d grn	4d	1d
302 KS	1d rose	—	—

St. Kitts-Nevis.
1903. Two designs.
Wmk. Crown CA.

301 PS	4d bi-col	—	2d
302 PS	1d	—	3d
303 PS	2d	—	4d
304 PS	2d	—	4d
305 PS	3d	—	8d
306 PS	6d	—	1/0
307 PS	1/-	—	1/2
308 PS	2/-	—	2/4
309 PS	2/6	—	2/11
310 PS	5/-	—	5/10

St. Lucia—continued.
Crown CA mult., chalky.

313 KN	4d lilac	—	2d
316 KN	1d	—	3d
317 KN	2d	—	9d
319 KN	6d	—	7d
320 KN	1/- green	—	1/0

St. Vincent.
1902. King's Head.
Wmk. Crown CA.

301 KS	4d lil	—	2d
302 KS	1d	—	3d
303 KS	2d	—	4d
304 KS	3d	—	9d
305 KS	4d	—	7d
306 KS	6d	—	1/9
307 KS	1/- grn	—	4/6
308 KS	2/-	—	3/0
309 KS	5/-	—	7/6

Somaliland—continued.

303 KS	2a viol	—	2d
304 KS	2a blue	—	5d
305 KS	3a bi-col	—	6d
306 KS	4a	—	8d
307 KS	6a	—	1/0
308 KS	8a	—	1/4
309 KS	12a	—	2/8

Straits.
1902. King's Head (No. 1).
Crown CA.

301 KS	1c grn	—	1d
302 KS	3c lil	—	2d
303 KS	4c on red	—	2d
304 KS	5c lil	—	4d
305 KS	8c on blue	—	2d
306 KS	10c on yel	—	9d
307 KS	25c lil	—	1/8
308 KS	30c blk	—	3/0
309 KS	50c grn	—	3/6
310 KS	81 grn	—	5/0
311 KS	82 lil	—	10/0
312 KS	83 grn	—	22/6
313 KS	£100 on yel	—	£13

Sudan.
1898. Camel.
Wmk. Quatrefoils single.

301 PS	1m bi-col	—	1d
302 PS	2m	—	3d
303 PS	3m	—	1d
304 PS	5m	—	3d
305 PS	1p	—	5d
306 PS	2p	—	6d
307 PS	5p	—	1/2
308 PS	10p	—	2/1

Tasmania.
Crown over A.

315 PA	4d p 12	4d	+
316 PA	4d p 11	4d	+
317 PA	1d p 12	1d	—
318 PA	1d p 11	1d	—
319 PA	1d p 11 x 12	1d	3d
320 PA	2d p 11	—	3d
321 PA	2d p 12 x 11	—	1/8
322 PA	2d p 11 x 12	—	6d
323 PA	3d p 12	—	3d
324 PA	3d p 11	—	+
325 PA	4d p 12	—	4d
326 PA	4d p 11	—	4d
327 PA	4d p 11	—	4d
328 PA	4d p 11	—	4d
329 PA	6d p 12	—	6d
330 PA	6d p 11	—	6d
331 PA	8d p 12	—	8d
332 PA	8d p 11	—	8d
333 PA	9d p 12	—	9d
334 PA	9d p 11	—	9d
335 PA	1/- p 12	—	1/0
336 PA	1/- p 11	—	2/6
337 PA	10/- p 12	—	10/0
338 PA	10/- p 11	—	10/0

Tonga.
1897. Pictorial or Portrait.
Wmk. Turtle's Heads all pointing same way. Oblong stamps should be looked at sideways.

301 PM	4d blue	—	4d
302 PM	1d bi-col	—	3d
303 PM	2d	—	2d
304 PM	2d	—	3d
305 PM	3d bi-col.	—	4d
306 PM	4d	—	5d
307 PM	5d bi-col	—	6d
308 PM	6d red	—	7d

Tonga—continued.

309 PM	7d bi-col	—	9d
310 PM	10d	—	1/0
311 PM	1/-	—	1/2
312 PM	2/-	—	2/4
313 PM	2/6	—	2/11
314 PM	5/-	—	5/10

Transvaal.
1902. King's Head.
Wmk. Crown CA.

301 KS	4d bi-col	—	1d
302 KS	1d	—	2d
303 KS	2d	—	3d
304 KS	2d	—	9d
305 KS	3d	—	6d
306 KS	4d	—	10d
307 KS	6d	—	1/0
308 KS	1/- grn	—	3/0
309 KS	1/- brn	—	2/0
310 KS	2/- brn	—	4/6
311 KS	2/- yel	—	7/6
312 KS	2/6 bi-col	—	3/0
313 KS	5/- on yel	—	5/10
314 KS	10/- on red	—	10/0
315 KS	£1 bi-col	—	30/0
316 KS	£5	—	110/0

Victoria—continued.

337 QA	3d p 11	—	3/6
338 QA	4d p 12	—	5d
340 QA	5d p 12	—	6d
342 QA	6d p 12	—	7d
344 QA	9d p 12	—	9d
346 QA	1/-	—	1/0
347 QA	1/- p 11	—	1/0
348 QA	5/- p 11	—	5/0
349 QA	5/- p 12	—	5/0
350 QA	£1 p 11	—	20/0
351 QA	£1 p 12	—	23/4
352 QA	£2 p 12	—	46/8
353 QA	£2 p 11	—	40/0

Western Australia.
1901. Swan.
V Crown sideways, p. 12.

311 QV	10/- viol	—	10/10
312 QV	£1 brn	—	21/8

Victoria.
The perf. given below as 12 1/2 is really 12 x 12 1/2, except in case of 4d., when it is 12 or 12 1/2.

327 QA	5/- V & Cr	—	5/10
328 QA	4d p 12 (pair)	—	1d
329 QA	4d p 11	—	2d
330 QA	1d p 12	—	1d
331 QA	1d p 11	—	8d
332 QA	2d p 12	—	2d
333 QA	2d p 11	—	+
334 QA	2d p 12	—	3d
335 QA	2d p 11	—	+
336 QA	2d p 12	—	3d
337 QA	3d p 11	—	+
338 QA	3d p 12	—	3d
339 QA	3d p 11	—	+
340 QA	3d p 12	—	3d
341 QA	4d p 11	—	+
342 QA	5d p 11	—	7/11

Victoria.
1901. Queen's or King's Head with "Postage."

327 QA	5/- V & Cr	—	5/10
328 QA	4d p 12 (pair)	—	1d
329 QA	4d p 11	—	2d
330 QA	1d p 12	—	1d
331 QA	1d p 11	—	8d
332 QA	2d p 12	—	2d
333 QA	2d p 11	—	+
334 QA	2d p 12	—	3d
335 QA	2d p 11	—	+
336 QA	2d p 12	—	3d
337 QA	3d p 11	—	+
338 QA	3d p 12	—	3d
339 QA	3d p 11	—	+
340 QA	3d p 12	—	3d
341 QA	4d p 11	—	+
342 QA	5d p 11	—	7/11

Victoria.
Wmk. vertical rosettes.

327 AV	3c green	—	4d
330 AV	15c blue	—	3d
335 AV	25c brown	—	5d
336 AV	50c green	—	9d
338 AV	1r green	—	1/7
339 AV	2r lilac	—	3/4
340 AV	3r brown	—	4/8
341 AV	4r blue	—	6/4
342 AV	5r blue	—	7/11

Victoria.
Wmk. horis. rosettes.

343 AH	10r brn & grn	—	13/4 15/7
344 AH	20r grn & blk	—	26/8 31/2
345 AH	30r brn & blk	—	40/0 46/8

Victoria.
Wmk. vertical rosettes.

346 AV	40r red & blk	—	53/4 62/3
347 AV	50r lil & blk	—	66/8 77/10
348 AV	100r blue & blk	—	—
349 AV	200r grey & brn	—	—

Sierra Leone.
1903. King's Head.
Wmk. Crown CA.

301 KS	4d lil	—	3d
302 KS	1d	—	4d
303 KS	1d	—	10d
304 KS	2d	—	1/0
305 KS	2d	—	1/0
306 KS	3d	—	1/0
307 KS	4d	—	2/3
308 KS	5d	—	1/0
309 KS	6d	—	1/9
310 KS	1/- grn	—	3/0
311 KS	2/-	—	10/0
312 KS	5/-	—	12/0
313 KS	20/- on red	—	20/0
314 KS	20/- on red	—	23/4

Solomon Islands.
2.07. No wmk., p. 11.

301 PU	4d blue	—	3d
302 PU	1d rose	—	4d
303 PU	2d blue	—	9d
304 PU	2d yellow	—	1/8
305 PU	5d green	—	1/4
306 PU	6d brown	—	1/8
307 PU	1/- lilac	—	2/0

St. Lucia.
1902. King's Head.
Wmk. Crown CA.

301 KS	4d lil	—	4d
302 KS	1d	—	5d
303 KS	2d	—	9d
304 KS	3d	—	9d
305 KS	1/- grn	—	1/6

St. Vincent.
Small design, p. 14.

308 PM	4d green	—	1d
309 PM	1d red	—	1d
310 PM	2d grey	—	2d
311 PM	2d blue	—	2d
312 PM	2d blue	—	3d
313 PM	6d lilac	—	6d
314 PM	1/- blk on grn	—	1/2

Somaliland.
1904. King's Head.
Wmk. Crown CA.

301 KS	4d grn	—	1d
302 KS	1a bi-col	—	2d

South Australia.
Large "Postage."

317 QO	6d gre	—	7d
319 QO	9d rose	—	1/6
316 QO	10d yel	—	10d
322 QO	2/6 lil (type ii)	—	2/9
323 QO	5/- rose	—	5/9
324 QO	20/- blue	—	20/0
325 QO	20/- blue	—	23/0

Wmk. Crown A. p. 12 x 11 1/2.

330 PA	4d green	—	4d
331 PA	1d rose	—	1d
332 PA	2d violet	—	2d
334 PA	5d lilac	—	6d

Wmk. Crown A. p. 12.

333 QA	3d grn	—	3d
334 QA	4d red	—	4d
335 QA	6d green	—	6d
336 QA	8d blue	—	not iss.
337 QA	9d rose	—	9d
338 QA	10d yel	—	10d
339 QA	1/- brown	—	1/0
340 QA	2/- lilac	—	2/0
342 QA	10/- green	—	10/0

OFFICIAL STAMPS.
Punctured "ON" (UNUSED).

367 4d green	—	—
368 1d rose	—	—
369 2d lilac	—	—
370 2d blue	—	—
371 3d type i	—	—
372 3d .. ii	—	—
373 4d .. i	—	—
374 4d .. ii	—	—
375 5d lilac	—	—
376 6d type i	—	—
377 6d .. ii	—	—
378 8d .. i	—	—
379 9d .. ii	—	—
380 10d .. i	—	—
381 1/- .. ii	—	—
382 2/6 .. i	—	—
383 2/6 .. ii	—	—
384 5/- .. i	—	—
385 5/- .. ii	—	—
386 £1 .. ii	—	—

Southern Nigeria.
1903. King's Head.
Wmk. Crown CA.

301 KS	4d bi-col	—	9d
302 KS	1d	—	6d
303 KS	2d	—	1/6
304 KS	2d	—	2/6
305 KS	4d	—	1/0
306 KS	6d	—	2/0
307 KS	1/-	—	3/0
308 KS	2/6	—	7/0
309 KS	5/-	—	15/0
310 KS	10/-	—	11/8
311 KS	£1	—	65/0

Crown CA mult., ord.

312 KM	4d bi-col	—	3d
314 KM	1d	—	4d
316 KM	2d	—	2d
317 KM	2d	—	2d
318 KM			

Ewen's Current Stamp Quotations.

Only address (no agencies): Ewen's, Ltd., 32, Palace Square, Norwood, London, S.E.

NEW ISSUES SUPPLEMENT.
No. 193 [ENTERED AT STATIONERS' HALL.]

SATURDAY, JUNE 26, 1909.

[SUPPLEMENT TO "E.W.S.N." SPECIMEN COPY FREE.]

TERMS: CASH IN ADVANCE.

Deposit Accounts:—All payments (for whatever purpose) are credited to a deposit account, and all invoices (whether for stamps, albums, subscriptions or postage, etc.), are debited to such account. This deposit account should not be overdrawn. The balance is returnable post free on demand.

Returns:—Stamps which are not as ordered may be returned within 10 days and their full sale price will be re-credited to deposit account.

Bank notes:—20 mark=19/6; 50 francs=39/8; 20 kronen=16/6; 20 kroner=22/-; 10 gulden=16/6; 10 roubles=21/-; U.S.A. dollar=4/-.

Cheques payable to "Ewen's Colonial Stamp Market, Ltd." or "Ewen's, Ltd.," postal orders, etc., payable at Anerley Road Post Office but preferred blank. Cheques on France and Germany accepted at same rates as bank notes, also bons de poste.

Telegraphic Address:—"Regardless, London."

Code:—5th Edition, A B C.

Telephone:—579 Sydenham.

Nearest Railway Station:—"Crystal Palace" (L.B. & S.C. or S.E. & C. Ry.).

Correspondence:—All European languages. All correspondence despatched in plain envelopes.

Terms:—Postage and Registration extra. Stamps can be interleaved with tissue paper to prevent sticking together in post, 1d. each letter.

Condition:—All stamps are guaranteed genuine and in fine condition, well-centred; if unused, mint with original gum.

In ordering, draw a circle round the price of the stamps desired (column ii.), write your name at top of page and send the list (or the pages marked) to us entire, or it is sufficient to give us the name of the country and index-numbers of stamps desired.

Enquiries should be made on separate sheets of paper.

Booked Orders.—In case a stamp may be sold out, please state if order is to be booked for delivery from next supply.

LATEST ARRIVALS.

STRAITS.

5c. yellow, King's Head, multiple wmk., mint, 2d.; block, 8d.; per dozen, 2/-.

SURINAME.

5c. rose, mint sheet of 100 with 10 tête-bêche pairs, 17/6.

3c. mint, 7½c. used, set of two.

HOLLAND.

4c. on 6½c., Postage Due, mint, 1d.; block, 4d.

CRETE.

10l. old type of surcharge, mint, 9d.; block, 3/-.

ITALIAN LEVANT.

10, 20, 30c., eight sets of three, different names to each set, mint, 2/6; blocks, 10/-.

HONG KONG.

2c. green, King's Head, multiple, ordinary paper, dark shade, mint, 1d.; block, 2½d.; per dozen, 7d.

CHARKHARI.

1 pice, blue-green, mint, ½d.; block, 2d.

BRITISH HONDURAS.

5c. blue on white, King's Head, multiple, ordinary paper, mint, 3d.; block, 1/-.

S. NIGERIA.

4d. green, 1d. rose, King's Head, multiple, ordinary paper, mint, 2d.; blocks, 7½d.; per dozen sets, 1/9.

VICTORIA.

5c. Crown A, perf. 11, mint, 5/10; block, 23/4.

GOLD COAST.

2d. King, bi-coloured, multiple, ordinary paper, mint, 6d.; block, 2/-.
(The 2d. grey is now in issue).

NEW ZEALAND.

Latest Importation (Issued 5.09).

4d. to 1/-, mint set, 5/4; blocks, 21/4.

2c., mint, 2/4.

5c., mint, 5/10.

PAPUA (Small Surcharge) on Entires.

Set 4d., 1d., 2d., 2½d., 6d., 1/-, 2/6 with Daru postmark, 15/-; "Registered" postmark, 20/-.

Papua, permanent design, 2d. lilac on envelope, Daru postmark, 1/6.

U.S.A.

2c. carmine, Alaska-Yukon-Pacific issue, mint, 1½d.; per dozen, 1/2.

LEEWARD ISLANDS.

Special Prices for Single Watermarks.

2d., 2½d., 3d., 6d., mint set, 1/10 instead of 2/2; blocks, 7/4.

2d. KS mint, 3/6 dozen; 2½d., KS mint, 5/- dozen; 3d. KS mint, 5/- dozen; 6d. KS mint, 7/6 dozen.

Special Prices for Multiple Chalkies.

4d., 1d., 2d., 3d., 6d., 1/-, mint set, 4/6 instead of 5/4; blocks, 18/-.

2d. chalky, mint, 6/- dozen; 3d. chalky, 8/- dozen.

(26.6.09).

EWEN'S COLONIAL STAMP MARKET, LTD., 32, Palace Square, Norwood, LONDON, S.E.

Liberia.

THE NEW PICTORIAL ISSUE.

1c. to 25c., mint set of seven stamps, 3/9.

1c. to 5c., set of three, mint, 5d.

50, 75c., set of two, mint, 6/-.

1c. to 30c., surcharged O.S., mint set of eight, 5/-.

50, 75c., mint, 6/-.

10c., surcharged "3d. Inland" mint. A few only available.

QUEENSLAND.

Just obsolete.

4d. yellow, Crown A wmk., mint, 8d.; block, 2/8.

U.S.A.

2c. red, 1908 issue, mint, 1½d.; block, 5d.

1c. green, imperf., mint 1d.; block 4d.

2c. Lincoln, imperf., mint, 2d.; block 8d.

3c. lilac, imperf., mint, 2½d.; block, 10d.

4c. brown, imperf., mint, 3d.; block 1/-.

5c. blue, imperf., mint 4d.; block 1/4.

ANTIGUA.

4d. all green, multiple wmk., ordinary paper, mint, 1d.; block, 2½d.; per dozen, 7d.

SURINAME.

5c. rose, 1909 issue, mint, 2½d.; block, 10d.

5c. rose, tête-bêche pair, used, 1/6.

BRITISH BECHUANALAND.

4d. King's Head, yellow-green, mint, 1d.; per dozen, 7d.; strip of six with control No. E6, mint, 1/-.

SOMALILAND.

1a. bi-col., King's Head, multiple chalky, mint, 2d.; block, 6d.; per dozen, 1/6.

½, 2 anna single watermark, mint set of two, 3d.; blocks, 1/-; per dozen sets, 3/-; entire panes of 60, 14/7.

C.E.F. ON INDIA.

12as. King's Head, mint, 5/0; block, 20/-.

12as. Queen's Head, mint, 1/9.

½a. rose, Queen's Head, mint, ½d.; per doz., 5d.

½a. green, Queen's Head, mint, 1d.; per doz., 8d.

1a. King's Head, "Postage," mint, 3d.; block, 1/-.

1a. King's Head, "Postage and Revenue," mint, 2d.; per dozen, 1/4.

½a. to 1r. Queen, mint set of ten, 5/10.

DOMINICA.

4d. green, multiple ordinary, mint 1d.; block, 3d. 1d., 2½d., uni-coloured, multiple ordinary, mint 4d.; blocks, 1/4.

1/- bicoloured, multiple chalky, mint 1/2; blocks, 4/8.

6d. bicoloured, multiple chalky, mint, advanced to 1/6; blocks, 6/-.

ANNUAL STOCK-TAKING SALE.

This year we have mounted our surplus stock into a large number of special small approval books and shall be glad to send same on approval.

Application should be made early, stating what countries or colonies are required, as time is short, our financial year closing on Saturday, 3rd July, and special prices will then be cancelled.

ORANGE RIVER COLONY.

1/- King's Head, multiple wmk., ordinary paper, mint, 1/2; block, 4/8.

Current sets again in stock.

1d. King, single wmk., mint, 1½d.; per doz., 1/6.

CHAMBA.

½a. grey, King's Head, mint, ½d.; per dozen, 4d.

½, 1a., Postage and Revenue, mint set of two, 2d.; blocks, 7½d.

½, 1a., Service, Postage and Revenue, mint set of two, 2d.; blocks, 7½d.

FIJI.

5/-, Queen's Head, imperf. pairs, cancelled, 20/-.

PATIALA STATE.

½a. green, Service, Postage and Revenue, mint, 1½d.; block, 6d.; per dozen, 1/6.

AZORES.

2½ to 300r., 1909 issue, mint set of ten, 3/6; blocks, 14/-.

2½, 5, 10, 20r., mint set of four, 2d.; blocks, 8d.

500r., mint, 2/3.

TURKS IS.

2½d. grey-blue, single CA, inverted wmk., mint, 8d.

APPROVAL BOOKS AND SHEETS.

New Issues and Old.

List post free on application.

LA CANEA.

25, 50c., mint set of two, 9d.

EXCHANGE.

During the holiday months (June, July and August) our buying Quotations for both old and new Issues will be partially suspended, and clients are requested to note that we can only purchase stamps in exchange for others from our approval sheets or according to want-list at double our buying quotations (minimum per stamp, ½d.).

CAYMAN ISLANDS.

1/- black on green, King's Head, multiple wmk., chalky paper, mint, 1/6; block, 6/-.

½, 1, 2½, 6d., 1/- King's Head, single CA, ordinary paper, mint set of five, 13/-.

4d., 1d., Postage and Revenue, multiple ordinary, mint set of two 2d.; per dozen sets, 1/9.

4d. brown, yellow-brown, second issue, mint, ½d.; per dozen, 5d.

4d. brown, red-brown, first issue, mint, ½d.; per dozen, 5d.

CAYMAN ISLANDS.

1908, new design, used, 4d. brown, 1d. each.

On entire envelope in blocks of 12:

1st printing, 1/6.

2nd " (dark), 1/-.

2nd " (pale), 1/4.

GWALIOR.

½a. King's Head, P. & R., mint 1d.; block, 3d.; dozen, 7d.

ST. KITTS.

4d. all green, multiple ordinary, mint, 1d.; block, 2½d.; dozen, 7d.

2d. multiple chalky, mint, 2½d.; block, 10d.; dozen, 2/4.

TRINIDAD.

4d. green, multiple ordinary paper, mint, 1d.; block, 2½d.

4d. single wmk., chalky paper, mint, 5d.; block, 1/8.

1/- lilac on yellow, multiple wmk., chalky paper, mint, 1/2; block, 4/8.

1d. postage due, used, 2d.; block, 8d.; dozen, 1/6.

CHINA.

16c. sage-green, mint, 5d.; block, 1/8; per dozen, 4/8.

2c. green, 1909 issue, mint, 1d.; block, 4d.; per dozen, 9d.

10c. blue, 1909 issue, mint, 3d.; block, 1/-; per dozen, 2/11.

Maldives.

THE NEW "MINARET" ISSUES.

2, 3, 5, 10c., mint set of four, 6d.; blocks, 2/-; per dozen sets, 5/-.

2c., brown, mint, 1d.; per dozen, 6d.; per 100, 3/9.

3c., green, mint, 1d.; per dozen, 9d.; per 100, 5/6.

10c., carmine, mint, 3d.; per dozen, 2/6.

Panes of 60, 2 cents, 2/6; 3 cents, 3/9; 10 cents, 14/-.

Ewen's Quotations for Current Postage Stamps

This List is constantly being added to and altered, the older stamps being deleted in order to make room for the new.
The dagger † signifies that our New Issue distribution is not yet finished.

UNUSED STAMPS ONLY (except where noted). 1st COLUMN, EXCHANGE PRICES; 2nd COLUMN, SELLING PRICES.

Exchange	Sell	BARBADOS—continued.	BRIT. S. AFRICA—continued.	Ceylon.	E. Africa & Uganda Prot.	GIBRALTAR—continued.	
Aitutaki (N.Z.). Cowen paper, p. 14. 301 PZ 3d grn 1d 302 PZ 1d rose 1d		Overprinted "Kingston Relief Fund." 338 AS 1d on 2d 2d 3d 339 AS level stop 2/0 340 AS no stop 1/3 341 AS 1d on 2d inv. 8d 342 AS level stop 2/6 343 AS no stop 1/6 (Complete set of six, unused, 7/8)	316 AU 3d lilac 3d 317 AU 4d grn 5d 318 AU 6d lil 7d 319 AU 1/- yel 1/1 320 AU 2/6 grey 2/9 321 AU 3/- viol 3/3 322 AU 5/- or 5/5 323 AU 7/6 blk 8/2 324 AU 10/- grn 10/10 325 AU 12/- 12/8 326 AU 15/- red 15/10 327 AU 20/- lil 21/0 328 AU 25/- or 25/10 1905. Victoria Falls. No Wmk. 329 PU 1d red 1d 1d 330 PU 2d blue 2d 2d 331 PU 5d lake 5d 6d 332 PU 1/- grn 1/0 1/2 333 PU 2/6 blk 2/6 2/11 334 PU 5/- viol 5/0 5/10	Ceylon. 1903. King's Head. Wmk. Crown CA. 301 KS 2c brn 3d 302 KS 3c grn 3d 303 KS 4c yel 4d 304 KS 5c lil 4d 305 KS 6c rose 8d 306 KS 12c grn 9d 307 KS 15c blue 1/3 308 KS 25c brn 2/0 309 KS 30c viol 1/0 310 KS 75c blue 3/6 311 KS 1r 50c grey 12/6 312 KS 2r 25c 25/0 Crown CA mult., ord. 313 KM 2c brn 3d 3d 314 KM 3c grn 4d 4d 315 KM 4c yel 5d 5d 316 KM 5c lil 6d 6d 317 KM 6c rose 7d 7d 318 KM 12c grn 2d 2d 319 KM 15c blue 2d 2d 320 KM 25c yel 4d 4d 321 KM 30c lil 5d 5d 322 KM 75c blue 1/0 1/2 323 KM 1r 50c grey 2/0 2/4 324 KM 2r 25c brn 3/0 3/6 Crown CA mult., chalky. 325 KN 5c lilac 2d 326 KN 5c lilac 2d 327 KN 1r green 3/0 328 KN 10rs. bi-col 18/8 Crown CA mult., chalky. 329 KN 1/2 grn 1d 330 KN 1a bi-col 3d 331 KN 2a viol 5d 332 KN 3a bi-col 8d 333 KN 4a 10d 334 KN 5a 10d 335 KN 6a 10d 336 KN 1r green 1/7 337 KN 2r viol 3/2 338 KN 3a bi-col 4/9 339 KN 4r 5/4 340 KN 5r 7/11 341 KN 10r 15/7 342 KN 20r. bi-col 30/0 343 KN 50r. not iss.	311 KM 4d grn 6d 312 KM 1a bi-col 5d 313 KM 2a viol 1/6 314 KM 2 1/2 blue 1/6 315 KM 3a bi-col 3/0 316 KM 4a 2/0 317 KM 5a 6/0 318 KM 8a 3/0 Wmk. Crown CC. 319 KM 1r grn 4/0 320 KM 2r viol 3/9 321 KM 3r bi-col 7/0 322 KM 4r 10/0 323 KM 5r 15/0 324 KM 10r 27/0 325 KM 20r 74/0 Same, toned paper. 326 KM 50r 10/0 Crown CA mult., ord. 327 KM 1/2 grn 1d 328 KM 1a bi-col 3d 329 KM 2a viol 5d 330 KM 3a bi-col 8d 331 KM 4a 10d 332 KM 5a 10d 333 KM 6a 10d 334 KM 1r green 1/7 335 KM 2r viol 3/2 336 KM 3a bi-col 4/9 337 KM 4r 5/4 338 KM 5r 7/11 339 KM 10r 15/7 340 KM 20r. bi-col 30/0 341 KM 50r. not iss.	311 KM 4d grn 6d 312 KM 1a bi-col 5d 313 KM 2a viol 1/6 314 KM 2 1/2 blue 1/6 315 KM 3a bi-col 3/0 316 KM 4a 2/0 317 KM 5a 6/0 318 KM 8a 3/0 Wmk. Crown CC. 319 KM 1r grn 4/0 320 KM 2r viol 3/9 321 KM 3r bi-col 7/0 322 KM 4r 10/0 323 KM 5r 15/0 324 KM 10r 27/0 325 KM 20r 74/0 Same, toned paper. 326 KM 50r 10/0 Crown CA mult., ord. 327 KM 1/2 grn 1d 328 KM 1a bi-col 3d 329 KM 2a viol 5d 330 KM 3a bi-col 8d 331 KM 4a 10d 332 KM 5a 10d 333 KM 6a 10d 334 KM 1r green 1/7 335 KM 2r viol 3/2 336 KM 3a bi-col 4/9 337 KM 4r 5/4 338 KM 5r 7/11 339 KM 10r 15/7 340 KM 20r. bi-col 30/0 341 KM 50r. not iss.	Gold Coast. 1902. King's Head. Wmk. Crown CA. 301 KS 4d bi-col 1d 302 KS 1d 2d 303 KS 2d 3d 304 KS 3d 4d 305 KS 4d 5d 306 KS 6d 7d 307 KS 1/- 1/0 308 KS 2/- 2/0 309 KS 5/- 5/0 310 KS 10/- 10/0 311 KS 20/- 20/0 Crown CA mult., ord. 312 KM 4d bi-col 2d 313 KM 1d green 1d 314 KM 1d bi-col 3d 315 KM 1d rose 1d 316 KM 2d bi-col 2d 317 KM 2d 1d 318 KM 2d blue 2d 319 KM 3d bi-col 2d 320 KM 6d bi-col 7d Crown CA mult., chalky. 321 KM 1d bi-col 6d 322 KM 2d 2d 323 KM 3d 3d 324 KM 4d 4d 325 KM 5d 5d 326 KM 6d 6d 327 KM 7d 7d 328 KM 8d 8d 329 KM 9d 9d 330 KM 10d 10d 331 KM 11d 11d 332 KM 12d 12d 333 KM 13d 13d 334 KM 14d 14d 335 KM 15d 15d 336 KM 16d 16d 337 KM 17d 17d 338 KM 18d 18d 339 KM 19d 19d 340 KM 20d 20d 341 KM 21d 21d 342 KM 22d 22d 343 KM 23d 23d 344 KM 24d 24d 345 KM 25d 25d 346 KM 26d 26d 347 KM 27d 27d 348 KM 28d 28d 349 KM 29d 29d 350 KM 30d 30d 351 KM 31d 31d 352 KM 32d 32d 353 KM 33d 33d 354 KM 34d 34d 355 KM 35d 35d 356 KM 36d 36d 357 KM 37d 37d 358 KM 38d 38d 359 KM 39d 39d 360 KM 40d 40d 361 KM 41d 41d 362 KM 42d 42d 363 KM 43d 43d 364 KM 44d 44d 365 KM 45d 45d 366 KM 46d 46d 367 KM 47d 47d 368 KM 48d 48d 369 KM 49d 49d 370 KM 50d 50d 371 KM 51d 51d 372 KM 52d 52d 373 KM 53d 53d 374 KM 54d 54d 375 KM 55d 55d 376 KM 56d 56d 377 KM 57d 57d 378 KM 58d 58d 379 KM 59d 59d 380 KM 60d 60d 381 KM 61d 61d 382 KM 62d 62d 383 KM 63d 63d 384 KM 64d 64d 385 KM 65d 65d 386 KM 66d 66d 387 KM 67d 67d 388 KM 68d 68d 389 KM 69d 69d 390 KM 70d 70d 391 KM 71d 71d 392 KM 72d 72d 393 KM 73d 73d 394 KM 74d 74d 395 KM 75d 75d 396 KM 76d 76d 397 KM 77d 77d 398 KM 78d 78d 399 KM 79d 79d 400 KM 80d 80d 401 KM 81d 81d 402 KM 82d 82d 403 KM 83d 83d 404 KM 84d 84d 405 KM 85d 85d 406 KM 86d 86d 407 KM 87d 87d 408 KM 88d 88d 409 KM 89d 89d 410 KM 90d 90d 411 KM 91d 91d 412 KM 92d 92d 413 KM 93d 93d 414 KM 94d 94d 415 KM 95d 95d 416 KM 96d 96d 417 KM 97d 97d 418 KM 98d 98d 419 KM 99d 99d 420 KM 100d 100d 421 KM 101d 101d 422 KM 102d 102d 423 KM 103d 103d 424 KM 104d 104d 425 KM 105d 105d 426 KM 106d 106d 427 KM 107d 107d 428 KM 108d 108d 429 KM 109d 109d 430 KM 110d 110d 431 KM 111d 111d 432 KM 112d 112d 433 KM 113d 113d 434 KM 114d 114d 435 KM 115d 115d 436 KM 116d 116d 437 KM 117d 117d 438 KM 118d 118d 439 KM 119d 119d 440 KM 120d 120d 441 KM 121d 121d 442 KM 122d 122d 443 KM 123d 123d 444 KM 124d 124d 445 KM 125d 125d 446 KM 126d 126d 447 KM 127d 127d 448 KM 128d 128d 449 KM 129d 129d 450 KM 130d 130d 451 KM 131d 131d 452 KM 132d 132d 453 KM 133d 133d 454 KM 134d 134d 455 KM 135d 135d 456 KM 136d 136d 457 KM 137d 137d 458 KM 138d 138d 459 KM 139d 139d 460 KM 140d 140d 461 KM 141d 141d 462 KM 142d 142d 463 KM 143d 143d 464 KM 144d 144d 465 KM 145d 145d 466 KM 146d 146d 467 KM 147d 147d 468 KM 148d 148d 469 KM 149d 149d 470 KM 150d 150d 471 KM 151d 151d 472 KM 152d 152d 473 KM 153d 153d 474 KM 154d 154d 475 KM 155d 155d 476 KM 156d 156d 477 KM 157d 157d 478 KM 158d 158d 479 KM 159d 159d 480 KM 160d 160d 481 KM 161d 161d 482 KM 162d 162d 483 KM 163d 163d 484 KM 164d 164d 485 KM 165d 165d 486 KM 166d 166d 487 KM 167d 167d 488 KM 168d 168d 489 KM 169d 169d 490 KM 170d 170d 491 KM 171d 171d 492 KM 172d 172d 493 KM 173d 173d 494 KM 174d 174d 495 KM 175d 175d 496 KM 176d 176d 497 KM 177d 177d 498 KM 178d 178d 499 KM 179d 179d 500 KM 180d 180d 501 KM 181d 181d 502 KM 182d 182d 503 KM 183d 183d 504 KM 184d 184d 505 KM 185d 185d 506 KM 186d 186d 507 KM 187d 187d 508 KM 188d 188d 509 KM 189d 189d 510 KM 190d 190d 511 KM 191d 191d 512 KM 192d 192d 513 KM 193d 193d 514 KM 194d 194d 515 KM 195d 195d 516 KM 196d 196d 517 KM 197d 197d 518 KM 198d 198d 519 KM 199d 199d 520 KM 200d 200d 521 KM 201d 201d 522 KM 202d 202d 523 KM 203d 203d 524 KM 204d 204d 525 KM 205d 205d 526 KM 206d 206d 527 KM 207d 207d 528 KM 208d 208d 529 KM 209d 209d 530 KM 210d 210d 531 KM 211d 211d 532 KM 212d 212d 533 KM 213d 213d 534 KM 214d 214d 535 KM 215d 215d 536 KM 216d 216d 537 KM 217d 217d 538 KM 218d 218d 539 KM 219d 219d 540 KM 220d 220d 541 KM 221d 221d 542 KM 222d 222d 543 KM 223d 223d 544 KM 224d 224d 545 KM 225d 225d 546 KM 226d 226d 547 KM 227d 227d 548 KM 228d 228d 549 KM 229d 229d 550 KM 230d 230d 551 KM 231d 231d 552 KM 232d 232d 553 KM 233d 233d 554 KM 234d 234d 555 KM 235d 235d 556 KM 236d 236d 557 KM 237d 237d 558 KM 238d 238d 559 KM 239d 239d 560 KM 240d 240d 561 KM 241d 241d 562 KM 242d 242d 563 KM 243d 243d 564 KM 244d 244d 565 KM 245d 245d 566 KM 246d 246d 567 KM 247d 247d 568 KM 248d 248d 569 KM 249d 249d 570 KM 250d 250d 571 KM 251d 251d 572 KM 252d 252d 573 KM 253d 253d 574 KM 254d 254d 575 KM 255d 255d 576 KM 256d 256d 577 KM 257d 257d 578 KM 258d 258d 579 KM 259d 259d 580 KM 260d 260d 581 KM 261d 261d 582 KM 262d 262d 583 KM 263d 263d 584 KM 264d 264d 585 KM 265d 265d 586 KM 266d 266d 587 KM 267d 267d 588 KM 268d 268d 589 KM 269d 269d 590 KM 270d 270d 591 KM 271d 271d 592 KM 272d 272d 593 KM 273d 273d 594 KM 274d 274d 595 KM 275d 275d 596 KM 276d 276d 597 KM 277d 277d 598 KM 278d 278d 599 KM 279d 279d 600 KM 280d 280d 601 KM 281d 281d 602 KM 282d 282d 603 KM 283d 283d 604 KM 284d 284d 605 KM 285d 285d 606 KM 286d 286d 607 KM 287d 287d 608 KM 288d 288d 609 KM 289d 289d 610 KM 290d 290d 611 KM 291d 291d 612 KM 292d 292d 613 KM 293d 293d 614 KM 294d 294d 615 KM 295d 295d 616 KM 296d 296d 617 KM 297d 297d 618 KM 298d 298d 619 KM 299d 299d 620 KM 300d 300d 621 KM 301d 301d 622 KM 302d 302d 623 KM 303d 303d 624 KM 304d 304d 625 KM 305d 305d 626 KM 306d 306d 627 KM 307d 307d 628 KM 308d 308d 629 KM 309d 309d 630 KM 310d 310d 631 KM 311d 311d 632 KM 312d 312d 633 KM 313d 313d 634 KM 314d 314d 635 KM 315d 315d 636 KM 316d 316d 637 KM 317d 317d 638 KM 318d 318d 639 KM 319d 319d 640 KM 320d 320d 641 KM 321d 321d 642 KM 322d 322d 643 KM 323d 323d 644 KM 324d 324d 645 KM 325d 325d 646 KM 326d 326d 647 KM 327d 327d 648 KM 328d 328d 649 KM 329d 329d 650 KM 330d 330d 651 KM 331d 331d 652 KM 332d 332d 653 KM 333d 333d 654 KM 334d 334d 655 KM 335d 335d 656 KM 336d 336d 657 KM 337d 337d 658 KM 338d 338d 659 KM 339d 339d 660 KM 340d 340d 661 KM 341d 341d 662 KM 342d 342d 663 KM 343d 343d 664 KM 344d 344d 665 KM 345d 345d 666 KM 346d 346d 667 KM 347d 347d 668 KM 348d 348d 669 KM 349d 349d 670 KM 350d 350d 671 KM 351d 351d 672 KM 352d 352d 673 KM 353d 353d 674 KM 354d 354d 675 KM 355d 355d 676 KM 356d 356d 677 KM 357d 357d 678 KM 358d 358d 679 KM 359d 359d 680 KM 360d 360d 681 KM 361d 361d 682 KM 362d 362d 683 KM 363d 363d 684 KM 364d 364d 685 KM 365d 365d 686 KM 366d 366d 687 KM 367d 367d 688 KM 368d 368d 689 KM 369d 369d 690 KM 370d 370d 691 KM 371d 371d 692 KM 372d 372d 693 KM 373d 373d 694 KM 374d 374d 695 KM 375d 375d 696 KM 376d 376d 697 KM 377d 377d 698 KM 378d 378d 699 KM 379d 379d 700 KM 380d 380d 701 KM 381d 381d 702 KM 382d 382d 703 KM 383d 383d 704 KM 384d 384d 705 KM 385d 385d 706 KM 386d 386d 707 KM 387d 387d 708 KM 388d 388d 709 KM 389d 389d 710 KM 390d 390d 711 KM 391d 391d 712 KM 392d 392d 713 KM 393d 393d 714 KM 394d 394d 715 KM 395d 395d 716 KM 396d 396d 717 KM 397d 397d 718 KM 398d 398d 719 KM 399d 399d 720 KM 400d 400d 721 KM 401d 401d 722 KM 402d 402d 723 KM 403d 403d 724 KM 404d 404d 725 KM 405d 405d 726 KM 406d 406d 727 KM 407d 407d 728 KM 408d 408d 729 KM 409d 409d 730 KM 410d 410d 731 KM 411d 411d 732 KM 412d 412d 733 KM 413d 413d 734 KM 414d 414d 735 KM 415d 415d 736 KM 416d 416d 737 KM 417d 417d 738 KM 418d 418d 739 KM 419d 419d 740 KM 420d 420d 741 KM 421d 421d 742 KM 422d 422d 743 KM 423d 423d 744 KM 424d 424d 745 KM 425d 425d 746 KM 426d 426d 747 KM 427d 427d 748 KM 428d 428d 749 KM 429d 429d 750 KM 430d 430d 751 KM 431d 431d 752 KM 432d 432d 753 KM 433d 433d 754 KM 434d 434d 755 KM 435d 435d 756 KM 436d 436d 757 KM 437d 437d 758 KM 438d 438d 759 KM 439d 439d 760 KM 440d 440d 761 KM 441d 441d 762 KM 442d 442d 763 KM 443d 443d 764 KM 444d 444d 765 KM 445d 445d 766 KM 446d 446d 767 KM 447d 447d 768 KM 448d 448d 769 KM 449d 449d 770 KM 450d 450d 771 KM 451d 451d 772 KM 452d 452d 773 KM 453d 453d 774 KM 454d 454d 775 KM 455d 455d 776 KM 456d 456d 777 KM 457d 457d 778 KM 458d 458d 779 KM 459d 459d 780 KM 460d 460d 781 KM 461d 461d 782 KM 462d 462d 783 KM 463d 463d 784 KM 464d 464d 785 KM 465d 465d 786 KM 466d 466d 787 KM 467d 467d 788 KM 468d 468d 789 KM 469d 469d 790 KM 470d 470d 791 KM 471d 471d 792 KM 472d 472d 793 KM 473d 473d 794 KM 474d 474d 795 KM 475d 475d 796 KM 476d 476d 797 KM 477d 477d 798 KM 478d 478d 799 KM 479d 479d 800 KM 480d 480d 801 KM 481d 481d 802 KM 482d 482d 803 KM 483d 483d 804 KM 484d 484d 805 KM 485d 485d 806 KM 486d 486d 807 KM 487d 487d 808 KM 488d 488d 809 KM 489d 489d 810 KM 490d 490d 811 KM 491d 491d 812 KM 492d 492d 813 KM 493d 493d 814 KM 494d 494d 815 KM 495d 495d 816 KM 496d 496d 817 KM 497d 497d 818 KM 498d 498d 819 KM 499d 499d 820 KM 500d 500d 821 KM 501d 501d 822 KM 502d 502d 823 KM 503d 503d 824 KM 504d 504d 825 KM 505d 505d 826 KM 506d 506d 827 KM 507d 507d 828 KM 508d 508d 829 KM 509d 509d 830 KM 510d 510d 831 KM 511d 511d 832 KM 512d 512d 833 KM 513d 513d 834 KM 514d 514d 835 KM 515d 515d 836 KM 516d 516d 837 KM 517d 517d 838 KM 518d 518d 839 KM 519d 519d 840 KM 520d 520d 841 KM 521d 521d 842 KM 522d 522d 843 KM 523d 523d 844 KM 524d 524d 845 KM 525d 525d 846 KM 526d 526d 847 KM 527d 527d 848 KM 528d 528d 849 KM 529d 529d 850 KM 530d 530d 851 KM 531d 531d 852 KM 532d 532d 853 KM 533d 533d 854 KM 534d 534d 855 KM 535d 535d 856 KM 536d 536d 857 KM 537d 537d 858 KM 538d 538d 859 KM 539d 539d 860 KM 540d 540d 861 KM 541d 541d 862 KM 542d 542d 863 KM 543d 543d 864 KM 544d 544d 865 KM 545d 545d 866 KM 546d 546d 867 KM 547d 547d 868 KM 548d 548d 869 KM 549d 549d 870 KM 550d 550d 871 KM 551d 551d 872 KM 552d 552d 873 KM 553d 553d 874 KM 554d 554d 875 KM 555d 555d 876 KM 556d 556d 877 KM 557d 557d 878 KM 558d 558d 879 KM 559d 559d 880 KM 560d 560d 881 KM 561d 561d 882 KM 562d 562d 883 KM 563d 563d 884 KM 564d 564d 885 KM 565d 565d 886 KM 566d 566d 887 KM 567d 567d 888 KM 568d 568d 889 KM 569d 569d 890 KM 570d 570d 891 KM 571d 571d 892 KM 572d 572d 893 KM 573d 573d 894 KM 574d 574d 895 KM 575d 575d 896 KM 576d 576d 897 KM 577d 577d 898 KM 578d 578d 899 KM 579d 579d 900 KM 580d 580d 901 KM 581d 581d 902 KM 582d 582d 903 KM 583d 583d 904 KM 584d 584d 905 KM 585d 585d 906 KM 586d 586d 907 KM 587d 587d 908 KM 588d 588d 909 KM 589d 589d 910 KM 590d 590d 911 KM 591d 591d 912 KM 592d 592d 913 KM 593d 593d 914 KM 594d 594d 915 KM 595d 595d 916 KM 596d 596d 917 KM 597d 597d 918 KM 598d 598d 919 KM 599d 599d 920 KM 600d 600d 921 KM 601d 601d 922 KM 602d 602d 923 KM 603d 603d 924 KM 604d 604d 925 KM 605d 605d 926 KM 606d 606d 927 KM 607d 607d 928 KM 608d 608d 929 KM 609d 609d 930 KM 610d 610d 931 KM 611d 611d 932 KM 612d 612d 933 KM 613d 613d 934 KM 614d 614d 935 KM 6

PAPUA—continued. Punctured "OS." 387 PA 1d p. 11 — — 388 PA 1d. p. 11 — — 389 PA 1d. p. 12 1/2 — — 390 PA 2d. p. 11 — — 391 PA 2d. p. 12 1/2 — — 392 PA 2d. p. 12 1/2 — — 393 PA 2d. p. 12 1/2 — — 394 PA 4d. p. 12 1/2 — — 395 PA 4d. p. 11 — — 396 PA 6d. p. 11 — — 397 PA 6d. p. 12 1/2 — — 398 PA 1/- p. 11 — — 400 PA 2/6 small sur. — —

Patiala on India. King's Head. 301 KO 1/2 grey 1d 1d 302 KO 1/2 grey 1d 1d 303 KO 1a rose 1d 1 1/2d 304 KO 2a viol 2d 2 1/2d 305 KO 3a oran 3c 4d 306 KO 4a grn 4d 5d 307 KO 5a yel 6d 7d 308 KO 6a viol 8d 10d 309 KO 12a on red 1/0 1/2 310 KO 1r bi-col 1/4 1/8

Penrhyn Islands (N.Z.) No wmk., perf. 11. 302 PU 2 1/2d blue — 4d 309 PU 3d p 11 — 2/0

Queensland. Wmk. Crown A, p. 12 1/2. 521 QA 1/2 green 1d 1d 522 QA 1d red 1 1/2d 523 QA 2d blue 2d — 524 QA 2 1/2d on blue not iss. 525 QA 3d brn 3d 3 1/2d 526 QA 4d yel 4d — 527 QA 4d grey 4d — 528 QA 5d brn not iss. 529 QA 6d grn 6d 7d 530 QA 9d bi-col 9d — 531 QA 1/- lilac 1/0 — 532 QA 2/- grn — 2/2 533 QA 2/6 red — 2/9 534 QA 5/- rose — 5/5 535 QA 10/- brn — 10/10 536 QA 1/- grn — 2/18

St. Helena. 1902. King's Head. Wmk. Crown CA. 301 KS 1/2 grn 1d 1d 302 KS 1d rose 1 1/2d

St. Kitts—Nevis. 1903. Two designs. Wmk. Crown CA. 301 PS 1/2 bi-col — 2d 302 PS 1d — 3d 303 PS 2d — 4d 304 PS 2 1/2d — 4d 305 PS 3d — 8d 306 PS 6d — 1/0 307 PS 1/- — 1/2 308 PS 2/- — 2/4 309 PS 2/6 — 2/11 310 PS 5/- — 5/10

St. Lucia. 1902. King's Head. Wmk. Crown CA. 301 KS 1/2 lil — 4d 302 KS 1d — 5d 303 KS 2 1/2d — 9d 304 KS 3d — 9d 305 KS 1/- grn — 1/8

St. Vincent. 1902. King's Head. Wmk. Crown CA. 301 KS 1/2 lil — 2d 302 KS 1d — 3d 303 KS 2d — 4d 304 KS 2 1/2d — 9d 305 KS 3d — 7d 306 KS 6d — 1/9 307 KS 1/- grn — 4/6 308 KS 2/- — 3/0 309 KS 5/- — 7/6

St. Vincent. 1902. King's Head. Wmk. Crown CA. 310 KM 1/2 lil — 4d 311 KM 1d — 6d 312 KM 1/- grn — 3/0

St. Vincent. 1902. King's Head. Wmk. Crown CA. 301 KS 1/2 lil — 2d 302 KS 1d — 3d 303 KS 2d — 4d 304 KS 2 1/2d — 9d 305 KS 3d — 7d 306 KS 6d — 1/9 307 KS 1/- grn — 4/6 308 KS 2/- — 3/0 309 KS 5/- — 7/6

St. Vincent. 1902. King's Head. Wmk. Crown CA. 310 KM 1/2 lil — 4d 311 KM 1d — 6d 312 KM 1/- grn — 3/0

Sarawak. 1899. Rajah's Head. No wmk. 201 RU 1c bi-col 1d 1d 202 RU 2c grn 1d 1d 203 RU 3c lilac 1d 1d 204 RU 4c rose 2d 2d 205 RU 8c bi-col 2 1/2d 3d 206 RU 10c blue 3d 4d 207 RU 12c lil 5d 5d 208 RU 16c bi-col 5d 6d 209 RU 20c — 6d 7d 210 RU 25c — 7d 8d 211 RU 50c — 1/2 1/4 212 RU 1/- — 2/9

Sarawak. 1899. Rajah's Head. No wmk. 201 RU 1c bi-col 1d 1d 202 RU 2c grn 1d 1d 203 RU 3c lilac 1d 1d 204 RU 4c rose 2d 2d 205 RU 8c bi-col 2 1/2d 3d 206 RU 10c blue 3d 4d 207 RU 12c lil 5d 5d 208 RU 16c bi-col 5d 6d 209 RU 20c — 6d 7d 210 RU 25c — 7d 8d 211 RU 50c — 1/2 1/4 212 RU 1/- — 2/9

Sierra Leone. 1903. King's Head. Wmk. Crown CA. 301 KS 1/2 lil — 3d 302 KS 1d — 4d 303 KS 1 1/2d — 10d 304 KS 2d — 1/0 305 KS 2 1/2d — 1/0 306 KS 3d — 1/0 307 KS 4d — 2/3 308 KS 5d — 1/0 309 KS 6d — 1/9 310 KS 1/- grn — 3/0 311 KS 2/- — 10/0 312 KS 5/- — 12/0 313 KS 20/- on red 20/0 23/4

Sierra Leone. 1903. King's Head. Wmk. Crown CA. 301 KS 1/2 lil — 3d 302 KS 1d — 4d 303 KS 1 1/2d — 10d 304 KS 2d — 1/0 305 KS 2 1/2d — 1/0 306 KS 3d — 1/0 307 KS 4d — 2/3 308 KS 5d — 1/0 309 KS 6d — 1/9 310 KS 1/- grn — 3/0 311 KS 2/- — 10/0 312 KS 5/- — 12/0 313 KS 20/- on red 20/0 23/4

Sierra Leone. 1903. King's Head. Wmk. Crown CA. 301 KS 1/2 lil — 3d 302 KS 1d — 4d 303 KS 1 1/2d — 10d 304 KS 2d — 1/0 305 KS 2 1/2d — 1/0 306 KS 3d — 1/0 307 KS 4d — 2/3 308 KS 5d — 1/0 309 KS 6d — 1/9 310 KS 1/- grn — 3/0 311 KS 2/- — 10/0 312 KS 5/- — 12/0 313 KS 20/- on red 20/0 23/4

Solomon Islands. 2.07. No wmk., p. 11. 301 PU 1d blue — 3d 302 PU 1d rose — 4d 303 PU 2d blue — 9d 304 PU 2 1/2d yellow — 1/6 305 PU 5d green — 1/4 306 PU 6d brown — 1/6 307 PU 1/- lilac — 2/0

Solomon Islands. 2.07. No wmk., p. 11. 301 PU 1d blue — 3d 302 PU 1d rose — 4d 303 PU 2d blue — 9d 304 PU 2 1/2d yellow — 1/6 305 PU 5d green — 1/4 306 PU 6d brown — 1/6 307 PU 1/- lilac — 2/0

Somaliland—continued. Wmk. Crown CC. 310 KC 1r grn 1/4 1/7 311 KC 2r viol 2/8 3/2 312 KC 3r bi-col 4/0 4/9 313 KC 5r — 6/8 7/11

Somaliland—continued. Wmk. Crown CC. 314 KM 1a grn 1/4 2d 315 KM 1a red 1 1/2d 316 KM 1a bi-col 1d — 317 KM 2a viol 2d 4d 318 KM 2a blue 2 1/2d 3d 319 KM 3a bi-col 3d 4d 320 KM 4a — 4d 5d 321 KM 6a bi-col 6d 7d 322 KM 8a — 8d 10d 323 KM 12a — 1/0 1/2

South Australia. Large "Postage." Crown SA, p. 11 1/2, 12 1/2, or cd. 317 QO 6d gre — 7d 318 QO 9d rose — 1/6 319 QO 10d yel 10d 1/0 320 QO 2/6 lil (type ii) — 2/9 321 QO 5/- rose — 5/9 322 QO 20/- blue 20/0 —

South Australia. Large "Postage." Crown SA, p. 11 1/2, 12 1/2, or cd. 317 QO 6d gre — 7d 318 QO 9d rose — 1/6 319 QO 10d yel 10d 1/0 320 QO 2/6 lil (type ii) — 2/9 321 QO 5/- rose — 5/9 322 QO 20/- blue 20/0 —

Southern Nigeria. 1903. King's Head. Wmk. Crown CA. 301 KS 1/2 bi-col — 9d 302 KS 1d — 6d 303 KS 2d — 1/6 304 KS 2 1/2d — 2/6 305 KS 4d — 1/0 306 KS 6d — 2/0 307 KS 1/- — 3/0 308 KS 2/6 — 7/0 309 KS 5/- — 15/0 310 KS 10/- — 11/8 311 KS 1/- — 65/0

Southern Nigeria. 1903. King's Head. Wmk. Crown CA. 301 KS 1/2 bi-col — 9d 302 KS 1d — 6d 303 KS 2d — 1/6 304 KS 2 1/2d — 2/6 305 KS 4d — 1/0 306 KS 6d — 2/0 307 KS 1/- — 3/0 308 KS 2/6 — 7/0 309 KS 5/- — 15/0 310 KS 10/- — 11/8 311 KS 1/- — 65/0

Southern Nigeria. 1903. King's Head. Wmk. Crown CA. 301 KS 1/2 bi-col — 9d 302 KS 1d — 6d 303 KS 2d — 1/6 304 KS 2 1/2d — 2/6 305 KS 4d — 1/0 306 KS 6d — 2/0 307 KS 1/- — 3/0 308 KS 2/6 — 7/0 309 KS 5/- — 15/0 310 KS 10/- — 11/8 311 KS 1/- — 65/0

Straits. 1902. King's Head (No. 1). Crown CA. 301 KS 1c grn — 1d 302 KS 3c lil — 2d 303 KS 4c on red 2d — 304 KS 5c lil — 4d 305 KS 8c on blue 2d — 306 KS 10c on yel — 9d 307 KS 25c lil — 1/6 308 KS 30c blk — 3/0 309 KS 50c grn — 3/0 310 KS 1 grn — 6/0 311 KS 2 lil — 10/0 312 KS 5 grn — 2/6 313 KS 10 on yel — 1/3 314 KS 1c grn — 3d 315 KS 3c lil — 5d 316 KS 4c on red — 5d 317 KS 8c on blue — 8d

Straits. 1902. King's Head (No. 1). Crown CA. 301 KS 1c grn — 1d 302 KS 3c lil — 2d 303 KS 4c on red 2d — 304 KS 5c lil — 4d 305 KS 8c on blue 2d — 306 KS 10c on yel — 9d 307 KS 25c lil — 1/6 308 KS 30c blk — 3/0 309 KS 50c grn — 3/0 310 KS 1 grn — 6/0 311 KS 2 lil — 10/0 312 KS 5 grn — 2/6 313 KS 10 on yel — 1/3 314 KS 1c grn — 3d 315 KS 3c lil — 5d 316 KS 4c on red — 5d 317 KS 8c on blue — 8d

Straits—continued. 346 KM 10c lil on yel — 3 1/2d 347 KM 25c lil — 9d 348 KM 30c blk — 2/0 349 KM 50c grn 1/4 — 350 KM 1 grn — 5/0 351 KM 5 grn — 15/0

Straits—continued. 346 KM 10c lil on yel — 3 1/2d 347 KM 25c lil — 9d 348 KM 30c blk — 2/0 349 KM 50c grn 1/4 — 350 KM 1 grn — 5/0 351 KM 5 grn — 15/0

Sudan. 1898. Camel. Wmk. Quatrefoils single. 301 PS 1m bi-col — 1d 302 PS 2m — 3d 303 PS 3m — 1d 304 PS 5m — 3d 305 PS 1p — 5d 306 PS 2p — 6d 307 PS 5p — 2/1 308 PS 10p — 2/1

Sudan. 1898. Camel. Wmk. Quatrefoils single. 301 PS 1m bi-col — 1d 302 PS 2m — 3d 303 PS 3m — 1d 304 PS 5m — 3d 305 PS 1p — 5d 306 PS 2p — 6d 307 PS 5p — 2/1 308 PS 10p — 2/1

Sudan. 1898. Camel. Wmk. Quatrefoils single. 301 PS 1m bi-col — 1d 302 PS 2m — 3d 303 PS 3m — 1d 304 PS 5m — 3d 305 PS 1p — 5d 306 PS 2p — 6d 307 PS 5p — 2/1 308 PS 10p — 2/1

Tasmania. Crown over A. 315 PA 1/2 p 12 1/2 — 1 1/2d 316 PA 1/2 p 11 — 1 1/2d 317 PA 1d p 12 1/2 — 1d 318 PA 1d p 11 — 1d 319 PA 1d p 11 x 12 1/2 — 1/6 320 PA 2d p 12 1/2 — 3d 321 PA 2d p 11 — 3d 322 PA 2d p 11 x 11 — 1/6 323 PA 2d p 11 x 12 1/2 — 6d 324 PA 3d p 11 — 3d 325 PA 3d p 11 — 3d 326 PA 4d p 12 1/2 — 4d 327 PA 4d p 11 — 4d 328 PA 4d p 11 — 4d 329 PA 6d p 12 1/2 — 6d 330 PA 6d p 11 — 6d 331 PA 8d p 12 1/2 — 8d 332 PA 8d p 11 — 8d 333 PA 9d p 12 1/2 — 9d 334 PA 9d p 11 — 9d 335 PA 10/- mixed perf — — 336 PA 10/- p 12 1/2 — 1/0 337 PA 10/- p 11 — 2/6 338 PA 10/- p 11 — 10/0 339 PA 10/- p 11 — 10/0

Tasmania. Crown over A. 315 PA 1/2 p 12 1/2 — 1 1/2d 316 PA 1/2 p 11 — 1 1/2d 317 PA 1d p 12 1/2 — 1d 318 PA 1d p 11 — 1d 319 PA 1d p 11 x 12 1/2 — 1/6 320 PA 2d p 12 1/2 — 3d 321 PA 2d p 11 — 3d 322 PA 2d p 11 x 11 — 1/6 323 PA 2d p 11 x 12 1/2 — 6d 324 PA 3d p 11 — 3d 325 PA 3d p 11 — 3d 326 PA 4d p 12 1/2 — 4d 327 PA 4d p 11 — 4d 328 PA 4d p 11 — 4d 329 PA 6d p 12 1/2 — 6d 330 PA 6d p 11 — 6d 331 PA 8d p 12 1/2 — 8d 332 PA 8d p 11 — 8d 333 PA 9d p 12 1/2 — 9d 334 PA 9d p 11 — 9d 335 PA 10/- mixed perf — — 336 PA 10/- p 12 1/2 — 1/0 337 PA 10/- p 11 — 2/6 338 PA 10/- p 11 — 10/0 339 PA 10/- p 11 — 10/0

Tasmania. Crown over A. 315 PA 1/2 p 12 1/2 — 1 1/2d 316 PA 1/2 p 11 — 1 1/2d 317 PA 1d p 12 1/2 — 1d 318 PA 1d p 11 — 1d 319 PA 1d p 11 x 12 1/2 — 1/6 320 PA 2d p 12 1/2 — 3d 321 PA 2d p 11 — 3d 322 PA 2d p 11 x 11 — 1/6 323 PA 2d p 11 x 12 1/2 — 6d 324 PA 3d p 11 — 3d 325 PA 3d p 11 — 3d 326 PA 4d p 12 1/2 — 4d 327 PA 4d p 11 — 4d 328 PA 4d p 11 — 4d 329 PA 6d p 12 1/2 — 6d 330 PA 6d p 11 — 6d 331 PA 8d p 12 1/2 — 8d 332 PA 8d p 11 — 8d 333 PA 9d p 12 1/2 — 9d 334 PA 9d p 11 — 9d 335 PA 10/- mixed perf — — 336 PA 10/- p 12 1/2 — 1/0 337 PA 10/- p 11 — 2/6 338 PA 10/- p 11 — 10/0 339 PA 10/- p 11 — 10/0

Tonga. 1897. Pictorial or Portrait. Wmk. Turtle's Heads all pointing same way. Oblong stamps should be looked at sideways. 301 PM 1/2 blue 1d — 302 PM 1d bi-col — 3d 303 PM 2d — 2 1/2d 304 PM 2 1/2d — 3d 305 PM 3d bi-col — 4d 306 PM 4d — 5d 307 PM 5d bi-col — 6d 308 PM 6d red — 7d

Tonga—continued. 309 PM 7 1/2d bi-col — 9d 310 PM 10d — 1/0 311 PM 1/- — 1/2 312 PM 2/- — 2/4 313 PM 2/6 — 2/11 314 PM 5/- — 5/10

Tonga—continued. 309 PM 7 1/2d bi-col — 9d 310 PM 10d — 1/0 311 PM 1/- — 1/2 312 PM 2/- — 2/4 313 PM 2/6 — 2/11 314 PM 5/- — 5/10

Tonga—continued. 309 PM 7 1/2d bi-col — 9d 310 PM 10d — 1/0 311 PM 1/- — 1/2 312 PM 2/- — 2/4 313 PM 2/6 — 2/11 314 PM 5/- — 5/10

Transvaal. 1902. King's Head. Wmk. Crown CA. 301 KS 1/2 bi-col — 1 1/2d 302 KS 1d — 2d 303 KS 2d — 3d 304 KS 2 1/2d — 9d 305 KS 3d — 6d 306 KS 4d — 10d 307 KS 6d — 1/0 308 KS 1/- grn — 3/0 309 KS 1/- brn — 2/0 310 KS 2/- yel — 4/6 311 KS 2/- yel — 7/6 312 KS 2/6 bi-col — 3/0 313 KS 5/- on yel — 5/10 314 KS 10/- on red 10/0 — 315 KS 1/- bi-col — 30/0 316 KS 25 — 110/0

Transvaal. 1902. King's Head. Wmk. Crown CA. 301 KS 1/2 bi-col — 1 1/2d 302 KS 1d — 2d 303 KS 2d — 3d 304 KS 2 1/2d — 9d 305 KS 3d — 6d 306 KS 4d — 10d 307 KS 6d — 1/0 308 KS 1/- grn — 3/0 309 KS 1/- brn — 2/0 310 KS 2/- yel — 4/6 311 KS 2/- yel — 7/6 312 KS 2/6 bi-col — 3/0 313 KS 5/- on yel — 5/10 314 KS 10/- on red 10/0 — 315 KS 1/- bi-col — 30/0 316 KS 25 — 110/0

Trinidad. 1896. Britannia. Wmk. Crown CA. 302 BS 1/2 grn 1d — 303 BS 1d on red — 2d 304 BS 2 1/2d lil 3d — 305 BS 4d green 4d — 306 BS 6d lil & blk — 10d 307 BS 1/- on yel — 1/9 308 BS 5/- lil 5/0 — 309 BS 1 grn 20/0 —

Trinidad. 1896. Britannia. Wmk. Crown CA. 302 BS 1/2 grn 1d — 303 BS 1d on red — 2d 304 BS 2 1/2d lil 3d — 305 BS 4d green 4d — 306 BS 6d lil & blk — 10d 307 BS 1/- on yel — 1/9 308 BS 5/- lil 5/0 — 309 BS 1 grn 20/0 —

Turks & Caicos Is. 1900. Ship. Wmk. Crown CA. 301 PS 1/2 grn — 2d 302 PS 1d rose — 3d 303 PS 2d brn — 2d 3d 304 PS 2 1/2d blue 2 1/2d 3d 305 PS 4d yel 4d 5d 306 PS 6d lil 6d 7d 307 PS 1/- brn 1/0 —

Turks & Caicos Is. 1900. Ship. Wmk. Crown CA. 301 PS 1/2 grn — 2d 302 PS 1d rose — 3d 303 PS 2d brn — 2d 3d 304 PS 2 1/2d blue 2 1/2d 3d 305 PS 4d yel 4d 5d 306 PS 6d lil 6d 7d 307 PS 1/- brn 1/0 —

Victoria—continued. 337 QA 3d p 11 — 3/8 338 QA 4d p 12 1/2 — 5d 339 QA 5d p 12 1/2 — 6d 340 QA 6d p 12 1/2 — 7d 341 QA 9d p 12 1/2 — 9d 342 QA 1/- — 1/0 343 QA 1/- p 11 — 1/0 344 QA 5/- p 11 — 5/10 345 QA 5/- p 12 1/2 — 5/10 346 QA 5/- p 11 — 5/10 347 QA 5/- p 11 — 5/10 348 QA 5/- p 11 — 5/10 349 QA 5/- p 12 1/2 — 5/10 350 RA 2 1/2 p 11 — 20/0 351 KA 2 1/2 p 12 1/2 — 23/4 352 KA 2 1/2 p 12 1/2 — 46/8 353 KA 2 1/2 p 11 — 40/0

Victoria—continued. 337 QA 3d p 11 — 3/8 338 QA 4d p 12 1/2 — 5d 339 QA 5d p 12 1/2 — 6d 340 QA 6d p 12 1/2 — 7d 341 QA 9d p 12 1/2 — 9d 342 QA 1/- — 1/0 343 QA 1/- p 11 — 1/0 344 QA 5/- p 11 — 5/10 345 QA 5/- p 12 1/2 — 5/10 346 QA 5/- p 11 — 5/10 347 QA 5/- p 11 — 5/10 348 QA 5/- p 11 — 5/10 349 QA 5/- p 12 1/2 — 5/10 350 RA 2 1/2 p 11 — 20/0 351 KA 2 1/2 p 12 1/2 — 23/4 352 KA 2 1/2 p 12 1/2 — 46/8 353 KA 2 1/2 p 11 — 40/0

Victoria—continued. 337 QA 3d p 11 — 3/8 338 QA 4d p 12 1/2 — 5d 339 QA 5d p 12 1/2 — 6d 340 QA 6d p 12 1/2 — 7d 341 QA 9d p 12 1/2 — 9d 342 QA 1/- — 1/0 343 QA 1/- p 11 — 1/0 344 QA 5/- p 11 — 5/10 345 QA 5/- p 12 1/2 — 5/10 346 QA 5/- p 11 — 5/10 347 QA 5/- p 11 — 5/10 348 QA 5/- p 11 — 5/10 349 QA 5/- p 12 1/2 — 5/10 350 RA 2 1/2 p 11 — 20/0 351 KA 2 1/2 p 12 1/2 — 23/4 352 KA 2 1/2 p 12 1/2 — 46/8 353 KA 2 1/2 p 11 — 40/0

Virgin Islands. 1904. King's Head. Crown CA mult., ord. 301 KM 1/2 lilac 1d 1d 302 KM 1d — 1d 1 1/2d 303 KM 2d — 2d 2 1/2d 304 KM 2 1/2d — 2 1/2d 305 KM 3d — 3d 4d 306 KM 6d — 6d 4d 307 KM 1/- grn 1/0 — 308 KM 2/6 — 2/6 309 KM 5/- — 5/0

Virgin Islands. 1904. King's Head. Crown CA mult., ord. 301 KM 1/2 lilac 1d 1d 302 KM 1d — 1d 1 1/2d 303 KM 2d — 2d 2 1/2d 304 KM 2 1/2d — 2 1/2d 305 KM 3d — 3d 4d 306 KM 6d — 6d 4d 307 KM 1/- grn 1/0 — 308 KM 2/6 — 2/6 309 KM 5/- — 5/0

Western Australia. 1901. Swan. V Crown sideways, p. 12 1/2. 311 QV 10/- viol — 10/10 312 QV 2 1/2 brn — 21/8

Western Australia. 1901. Swan. V Crown sideways, p. 12 1/2. 311 QV 10/- viol — 10/10 312 QV 2 1/2 brn — 21/8

Western Australia. 1901. Swan. V Crown sideways, p. 12 1/2. 311 QV 10/- viol — 10/10 312 QV 2 1/2 brn — 21/8

Western Australia. 1901. Swan. V Crown sideways, p. 12 1/2. 311 QV 10/- viol — 10/10 312 QV 2 1/2 brn — 21/8

Ewen's Current Stamp Quotations.

Only address (no agencies): Ewen's, Ltd, 32, Palace Square, Norwood, London, S.E.

NEW ISSUES SUPPLEMENT.
No. 194 [ENTERED AT
STATIONERS' HALL.]

SATURDAY, JULY 3, 1909

[SUPPLEMENT TO "E.W.S.N."
SPECIMEN COPY FREE.]

TERMS: CASH IN ADVANCE.

Deposit Accounts:—All payments (for whatever purpose) are credited to a deposit account, and all invoices (whether for stamps, albums, subscriptions or postage, etc.), are debited to such account. This deposit account should not be overdrawn. The balance is returnable post free on demand.

Returns:—Stamps which are not as ordered may be returned within 10 days and their full sale price will be re-credited to deposit account.

Bank notes:—20 mark=19/6; 50 francs=39/8; 20 kronen=16/6; 20 kroner=22/-; 10 gulden=16/6; 10 roubles=21/-; U.S.A. dollar=4/-.

Cheques payable to "Ewen's Colonial Stamp Market, Ltd." or "Ewen's, Ltd.", postal orders, etc., payable at Anerley Road Post Office but preferred bank. Cheques on France and Germany accepted at same rates as bank notes, also bons de poste.

Telegraphic Address:—"Regardless, London."

Code:—5th Edition, A B C.

Telephone:—579 Sydenham.

Nearest Railway Station:—"Crystal Palace" (L.B. & S.C. or S.E. & C. Ry.).

Correspondence:—All European languages. All correspondence despatched in plain envelopes.

Terms:—Postage and Registration extra. Stamps can be interleaved with tissue paper to prevent sticking together in post, id. each letter.

Condition:—All stamps are guaranteed genuine and in fine condition, well-centred; if unused, mint with original gum.

In ordering, draw a circle round the price of the stamps desired (column ii.), write your name at top of page and send the list (or the pages marked) to us entire, or it is sufficient to give us the name of the country and index-numbers of stamps desired.

Enquiries should be made on separate sheets of paper.

Booked Orders.—In case a stamp may be sold out, please state if order is to be booked for delivery from next supply.

LATEST ARRIVALS.

CRETE.

25. 50l. new surcharge with round "e," mint, 9d.; block, 3/-.

SEYCHELLES.

3c. to 75c., current sets again in stock.

MALAY.

1 green, multiple chalky paper, mint, 2/9.

CHARKHARI.

1 pice, 1/4 to 1R, mint set of seven, 3/2.
1 pice, turquoise blue, mint, 1/2d.; block, 1 1/2d.; per dozen, 4d.; sheet of 64. fall margins, 1/9 1/2.

SOMALILAND.

1a. pale green, King's Head, multiple ordinary paper, mint, 1d.; block, 2 1/2d.; per dozen, 7d.
2a. King's Head, multiple chalky paper, mint, 2 1/2d.; block, 10d.; per dozen, 2/4.

VIRGIN ISLANDS.

Colours to be changed shortly.

1d. lilac and green, 1d. lilac and rose, King's head, multiple wmk., mint, 2d.; blocks, 7 1/2d.; per dozen, 1/9.

TASMANIA.

1d. green, Crown A, p. 12 1/2, mint, 1d.; block, 2 1/2d.; per dozen, 7d.
3d. brown, Crown A, p. 11, mint, 4d.; block, 1/2.
6d. Crown A, p. 11, or p. 12 1/2, mint, 7d.; block 2/4.
8d. Queen's head, Crown A, p. 12 1/2, mint, 9 1/2d.; block, 3/2.
9d. Queen's head, Crown A, p. 12 1/2, mint, 11d.; block, 3/6; per dozen, 10/6.

GAMBIA.

King multiple complete sets again in stock.

HONG KONG.

30c., King's Head, multiple, chalky paper, mint, 9d.; block, 3/-.

NEW ZEALAND.

2d., NZ and Star, pictorial, plate No. 4 in margin, mint block of four, 1/3.

W. AUSTRALIA.

2d. yellow, Crown A, p. 11 1/2 x 12, mint, 2 1/2d.; block, 10d.; per dozen, 2/4.

LIBERIA.

The New Pictorial Issue.

1c. to 25c., mint set of seven stamps, 3/9.
50, 75c., set of two, mint, 6/1.
1c. to 30c., surcharged O.S., mint set of eight, 5/3.
50, 75c., " " mint, 6/1.
10c., surcharged "3d. Inland" mint. A few only available, at 1/- each.

S. NIGERIA.

1d. green, 1d. rose, King's Head, multiple, ordinary paper, mint, 2d.; blocks, 7 1/2d.; per dozen sets, 1/9.

Colonial Stamps AT REDUCED RATES, BY SPECIAL CONTRACT.

We have just introduced a new scheme, by which collectors may obtain stamps CHEAPER THAN EVER BEFORE.

Clients interested are requested to write informing us their requirements (not under £2) and we will furnish an estimate.

Our "Special Contract" New Issue Service costs much less than 10% over face value.

SURINAME.

5c. rose, mint sheet of 100 with 10 tête-bêche pairs, 17/6.
7 1/2c. used, 2d.; block, 8d.

HOLLAND.

4c. on 6 1/2c., Postage Due, mint, 1d.; block, 4d.

CRETE.

10l. old type of surcharge, mint, 9d.; block, 2/3/-.

ITALIAN LEVANT.

10, 20, 30c., eight sets of three, different names to each set, mint, 2/6; blocks, 10/-.

STRAITS.

5c. yellow, King's Head, multiple wmk., mint, 2d.; block, 8d.; per dozen, 2/-.

VICTORIA.

5/-, Crown A, perf. 11, mint, 5/10; block, 23/4.

GOLD COAST.

2d. King, bi-coloured, multiple, ordinary paper, mint, 6d.; block, 2/-.
(The 2d. grey is now in issue).

NEW ZEALAND.

Latest Importation (Issued 5.09).

1/2d. to 1/-, mint set, 5/4; blocks, 21/4.
2/-, mint, 2/4.
5/-, mint, 5/10.

PAPUA (Small Surcharge) on Entires.

Set 1/2d., 1d., 2d., 2 1/2d., 6d., 1/-, 2/6 with Daru postmark, 15/-; "Registered" postmark, 20/-.

Papua, permanent design, 2d. lilac on envelope, Daru postmark, 1/6.

U.S.A.

2c. carmine, Alaska-Yukon-Pacific issue, mint, 1 1/2d.; per dozen, 1/2.

LEEWARD ISLANDS.

Special Prices for Single Watermarks.

2d., 2 1/2d., 3d., 6d., mint set, 1/10 instead of 2/2; blocks, 7/4.
2d. KS mint, 3/6 dozen; 2 1/2d., KS mint, 5/- dozen;
3d. KS mint, 5/- dozen; 6d. KS mint, 7/6 dozen.

Special Prices for Multiple Chalkies.

1/2d., 1d., 2d., 3d., 6d., 1/-, mint set, 4/6 instead of 5/4; blocks, 18/-.
2d. chalky, mint, 6/- dozen; 3d. chalky, 8/- dozen.

QUEENSLAND.

Just obsolete.

4d. yellow, Crown A wmk., mint, 8d.; block, 2/8.

U.S.A.

2c. red, 1908 issue, mint, 1 1/2d.; block, 5d.
1c. green, imperf., mint 1d.; block 4d.
2c. Lincoln, imperf., mint, 2d.; block 8d.
3c. lilac, imperf., mint, 2 1/2d.; block, 10d.
4c. brown, imperf., mint, 3d.; block 1/-.
5c. blue, imperf., mint 4d.; block 1/4.

ANTIGUA.

1/2d. all green, multiple wmk., ordinary paper, mint, 1d.; block, 2 1/2d.; per dozen, 7d.

SURINAME.

5c. rose, 1909 issue, mint, 2 1/2d.; block, 10d.
5c. rose, tête-bêche pair, used, 1/6.

BRITISH BECHUANALAND.

1/2d. King's Head, yellow-green, mint, 1d.; per dozen, 7d.; strip of six with control No. E6, mint, 1/-.

SOMALILAND.

1a. bi-col., King's Head, multiple chalky, mint, 2d.; block, 6d.; per dozen, 1/6.
1/2, 2 anna single watermark, mint set of two, 3d.; blocks, 1/-; per dozen sets, 3/-; entire panes of 60, 14/7.

C.E.F. ON INDIA.

12as. King's Head, mint, 5/0; block, 20/-.
12as. Queen's Head, mint, 1/9.
1/2a. rose, Queen's Head, mint, 1/2d.; per doz., 5d.
1/2a. green, Queen's Head, mint, 1d.; per doz., 8d.
1a. King's Head, "Postage," mint, 3d.; block, 1/-.
1a. King's Head, "Postage and Revenue," mint, 2d.; per dozen, 1/4.
1/2a. to 1r. Queen, mint set of ten, 5/10.

DOMINICA.

1/2d. green, multiple ordinary, mint 1d.; block, 3d.
1d., 2 1/2d., uni-coloured, multiple ordinary, mint 4d.; blocks, 1/4.
1/- bicoloured, multiple chalky, mint 1/2; blocks, 4/8.
6d. bicoloured, multiple chalky, mint, advanced to 1/6; blocks, 6/-.

ANNUAL STOCK-TAKING SALE.

This year we have mounted our surplus stock into a large number of special small approval books and shall be glad to send same on approval.

Application should be made early, stating what countries or colonies are required, as time is short, our financial year closing on Saturday, 3rd July, and special prices will then be cancelled.

ORANGE RIVER COLONY.

1/- King's Head, multiple wmk., ordinary paper, mint, 1/2; block, 4/8.
Current sets again in stock.
1d. King, single wmk., mint, 1 1/2d.; per doz., 1/6.

CHAMBA.

1/2a. grey, King's Head, mint, 1/2d.; per dozen, 4d.
1/2, 1a., Postage and Revenue, mint set of two, 2d.; blocks, 7 1/2d.
1/2, 1a., Service, Postage and Revenue, mint set of two, 2d.; blocks, 7 1/2d.

FIJI.

5/-, Queen's Head, imperf. pairs, cancelled, 20/-.

PATIALA STATE.

1/2a. green, Service, Postage and Revenue, mint, 1 1/2d.; block, 6d.; per dozen, 1/6.

AZORES.

2 1/2 to 300r., 1909 issue, mint set of ten, 3/6; blocks, 14/-.
2 1/2, 5, 10, 20r., mint set of four, 2d.; blocks, 8d.
500r., mint, 2/3.

TURKS IS.

2 1/2d. grey-blue, single CA, inverted wmk., mint, 8d.

CAYMAN ISLANDS.

1908, new design, used, 1/2d. brown, 1d. each.
On entire envelope in blocks of 12:
1st printing, 1/6.
2nd " (dark), 1/-.
2nd " (pale), 1/4.

Maldives.

THE NEW "MINARET" ISSUES.

2, 3, 5, 10c., mint set of four, 6d.; blocks, 2/-; per dozen sets, 5/-.
2c., brown, mint, 1d.; per dozen, 6d.; per 100, 3/9.
3c., green, mint, 1d.; per dozen, 9d.; per 100, 5/6.
10c., carmine, mint, 3d.; per dozen, 2/6.
Panels of 60, 2 cents, 2/6; 3 cents, 3/9; 10 cents, 14/-.

COLONIAL STAMPS

AT REDUCED RATES, BY SPECIAL CONTRACT.

We have just introduced a new scheme, by which Collectors may obtain stamps
CHEAPER THAN EVER BEFORE.

Clients interested are requested to write informing us their requirements (not under £2),
and we will furnish an estimate.

Our "Special Contract" New Issue Service costs much less than 10% over face value.

ESTIMATE.

Please quote "Special Contract" Rate for following :—

Name

Address

Ewen's Quotations for Current Postage Stamps

This List is constantly being added to and altered, the older stamps being deleted in order to make room for the new.
The dagger † signifies that our New Issue distribution is not yet finished.

UNUSED STAMPS ONLY (except where noted). 1st COLUMN, EXCHANGE PRICES; 2nd COLUMN, SELLING PRICES.

Exchange	Sell	BARBADOS—continued.	BRIT. S. AFRICA—continued.	Ceylon.	E. Africa & Uganda Prot.	GIBRALTAR—continued.	
Aitutaki (N.Z.).		Overprinted.		1903. King's Head.		Crown CA mult., ord.	
Cowen paper, p. 14.		" Kingston Relief Fund."		Wmk. Crown CA.		321 KM 4d grey & grn 1d	
301 PZ 4d grn	1d	338 AS 1d on 2d	316 AU 3d lilac	301 KS 2c brn	301 KS 3a grn	321 KM 4d green	321 KM 4d on red 2d
302 PZ 1d rose	1d	339 AS level stop	317 AU 4d grn	302 KS 3c grn	302 KS 1a bi-col	312 KM 1d on red 2d	312 KM 1d rose
Cowen paper, p. 11.		340 AS no stop	318 AU 6d lil	303 KS 4c yellow	303 KS 2a viol	313 KM 2d bi-col	313 KM 2d blue
303 PZ 2d blue	2d	341 AS 1d on 2d inv.	319 AU 1/- yellow	304 KS 5c lil	304 KS 2 1/2a blue	314 KM 2d bi-col	314 KM 2d blue
304 PZ 2 1/2d dark blue	3d	342 AS level stop	320 AU 2/6 grey	305 KS 6c rose	305 KS 3a bi-col	315 KM 6d lilac	315 KM 6d lilac
305 PZ 3d brn	4d	343 AS no stop	321 AU 3/6 viol	306 KS 12c grn	306 KS 4a ..	316 KM 1/- bi-col	316 KM 1/- bi-col
306 PZ 6d rose	6d	344 AS level stop	322 AU 7/6 blk	307 KS 15c blue	307 KS 5a ..	317 KM 2/- ..	317 KM 2/- ..
307 PZ 1/- red	7d	345 AS no stop	323 AU 10/- grn	308 KS 25c brn	308 KS 8a ..	318 KM 4/- ..	318 KM 4/- ..
308 PZ 1/- orange	1/0	346 AS level stop	324 AU £1 lil	309 KS 30c viol	Wmk. Crown CC.		319 KM £1 on red 2/0
309 PZ 1/- no stop	5/0	347 AS no stop	325 AU £2 red	310 KS 75c blue	309 KC 1r grn	322 KN 4d grn	322 KN 4d grn
Antigua.		Bechuanaland.		1903. King's Head.		Crown CA mult., chulky.	
03. Arms or King's Head.		1904. On Great Britain.		Wmk. Crown CA.		323 KN 1d on red	
Wmk. Crown CC.		301 KO 4d green	326 AU £5 blue	311 KM 2c brn	311 KM 2r viol	324 KN 2d bi-col	324 KN 2d bi-col
301 AC 4d bi-col	1d	305 KO 1d red	327 AU £10 lil	312 KM 3c grn	312 KM 3r bi-col	325 KN 2 1/2d on blue	325 KN 2 1/2d on blue
302 AC 1d ..	1d	306 KO 2 1/2d blue	328 AU £20 or	313 KM 4c yellow	313 KM 4r ..	326 KN 6d lilac	326 KN 6d lilac
303 AC 2d ..	2d	307 KO 4d yellow-green	329 AU £20 or	314 KM 5c lil	314 KM 5r ..	327 KN 1/- bi-col	327 KN 1/- bi-col
304 AC 2 1/2d ..	2 1/2d	Bermuda.		315 KM 6c rose	315 KM 6r ..	328 KN 2/- ..	328 KN 2/- ..
305 AC 3d ..	3d	1902. Dockyard.		316 KM 5c lil	316 KM 5r ..	329 KN 4/- ..	329 KN 4/- ..
306 AC 6d ..	6d	Wmk. Crown CA.		317 KM 12c grn	317 KM 12r ..	330 KN 4/- ..	330 KN 4/- ..
307 AC 1/- ..	2/6	302 PS 4d bi-col		318 KM 15c blue	318 KM 15r ..	331 KN £1 on red	331 KN £1 on red
308 AC 2/- ..	2/4	303 PS 1d ..		319 KM 15c blue	319 KM 15r ..	332 KN 2/0 ..	332 KN 2/0 ..
309 AC 2/6 ..	2/11	304 PS 3d ..		320 KM 25c yellow	320 KM 25r ..	333 KN 2/0 ..	333 KN 2/0 ..
310 KC 5/- ..	9/0	305 PS 1d ..		321 KM 25c yellow	321 KM 25r ..	334 KN 2/0 ..	334 KN 2/0 ..
4.07. Crown CC. chulky.		306 PM 4d lil & brn		322 KM 75c blue	322 KM 75r ..	335 KN 2/0 ..	335 KN 2/0 ..
311 AN 4d bi-col	1d	307 PM 2d ..		323 KM 1r 50c grey	323 KM 1r 50c grey	336 KN 2/0 ..	336 KN 2/0 ..
312 AN 2 1/2d ..	9d	308 PM 2 1/2d ..		324 KM 2r 25c brn	324 KM 2r 25c brn	337 KN 2/0 ..	337 KN 2/0 ..
313 AN 1/- ..	2/3	309 PM 3d ..		325 KN 5c lilac	325 KN 5c lilac	338 KN 2/0 ..	338 KN 2/0 ..
314 KN 5/- ..	5/10	310 PM 4d ..		326 KN 5c lilac	326 KN 5c lilac	339 KN 2/0 ..	339 KN 2/0 ..
Crown CA, mult., ord. (thick).		311 PM 4d all green		327 KN 5c lilac	327 KN 5c lilac	340 KN 2/0 ..	340 KN 2/0 ..
315 AM 4d all green	1d	312 PM 1d all rose		328 KN 10rs. bi-col	328 KN 10rs. bi-col	341 KN 2/0 ..	341 KN 2/0 ..
316 AM 1d all rose	not iss.	British Central Africa.		329 KN 10rs. bi-col	329 KN 10rs. bi-col	342 KN 2/0 ..	342 KN 2/0 ..
317 AM 2 1/2d all blue	2 1/2d	1903. King's Head.		330 KN 10rs. bi-col	330 KN 10rs. bi-col	343 KN 2/0 ..	343 KN 2/0 ..
Crown CA, mult., chulky.		Wmk. Crown CA.		331 KN 10rs. bi-col	331 KN 10rs. bi-col	344 KN 2/0 ..	344 KN 2/0 ..
321 AN 1/- bi-col	1/2	301 KS 1d bi-col		332 KN 10rs. bi-col	332 KN 10rs. bi-col	345 KN 2/0 ..	345 KN 2/0 ..
Australian Commonwealth.		302 KS 2d ..		333 KN 10rs. bi-col	333 KN 10rs. bi-col	346 KN 2/0 ..	346 KN 2/0 ..
POSTAGE DUE STAMPS.		303 KS 4d ..		334 KN 10rs. bi-col	334 KN 10rs. bi-col	347 KN 2/0 ..	347 KN 2/0 ..
1.08. Wmk. Crown A.		304 KS 6d ..		335 KN 10rs. bi-col	335 KN 10rs. bi-col	348 KN 2/0 ..	348 KN 2/0 ..
p. 11. 12 w 11.		305 KS 1/- ..		336 KN 10rs. bi-col	336 KN 10rs. bi-col	349 KN 2/0 ..	349 KN 2/0 ..
TYPE II.		306 KC 2/6 grn		337 KN 10rs. bi-col	337 KN 10rs. bi-col	350 KN 2/0 ..	350 KN 2/0 ..
339 FA 1d grn	4d	307 KC 4/- bi-col		338 KN 10rs. bi-col	338 KN 10rs. bi-col	351 KN 2/0 ..	351 KN 2/0 ..
340 FA 1d ..	1 1/2d	308 KC 10/- ..		339 KN 10rs. bi-col	339 KN 10rs. bi-col	352 KN 2/0 ..	352 KN 2/0 ..
341 FA 2d ..	2 1/2d	309 KC £1 ..		340 KN 10rs. bi-col	340 KN 10rs. bi-col	353 KN 2/0 ..	353 KN 2/0 ..
342 FA 4d ..	6d	310 KC £10 ..		341 KN 10rs. bi-col	341 KN 10rs. bi-col	354 KN 2/0 ..	354 KN 2/0 ..
Wmk. Crown A. p. 11 x 1 1/2.		311 KN 1d bi-col		342 KN 10rs. bi-col	342 KN 10rs. bi-col	355 KN 2/0 ..	355 KN 2/0 ..
343 FA 2d ..	3d	312 KN 6d ..		343 KN 10rs. bi-col	343 KN 10rs. bi-col	356 KN 2/0 ..	356 KN 2/0 ..
344 FA 4d ..	6d	313 KN 6d ..		344 KN 10rs. bi-col	344 KN 10rs. bi-col	357 KN 2/0 ..	357 KN 2/0 ..
8.07. Double-lined Crown A.		314 KN 6d ..		345 KN 10rs. bi-col	345 KN 10rs. bi-col	358 KN 2/0 ..	358 KN 2/0 ..
p. 11 x 1 1/2.		315 PS 1c grn		346 KN 10rs. bi-col	346 KN 10rs. bi-col	359 KN 2/0 ..	359 KN 2/0 ..
352 FA 4d grn	4d	316 PS 2c on red		347 KN 10rs. bi-col	347 KN 10rs. bi-col	360 KN 2/0 ..	360 KN 2/0 ..
353 FA 1d ..	1/0	317 PS 4c lil & blue		348 KN 10rs. bi-col	348 KN 10rs. bi-col	361 KN 2/0 ..	361 KN 2/0 ..
354 FA 2d ..	1/6	318 PS 8c lil & blk		349 KN 10rs. bi-col	349 KN 10rs. bi-col	362 KN 2/0 ..	362 KN 2/0 ..
355 FA 4d ..	1/0	319 PS 12c lil & vi		350 KN 10rs. bi-col	350 KN 10rs. bi-col	363 KN 2/0 ..	363 KN 2/0 ..
356 FA 6d ..	1/6	320 PS 24c lil & grn		351 KN 10rs. bi-col	351 KN 10rs. bi-col	364 KN 2/0 ..	364 KN 2/0 ..
TYPE III. p. 11 x 1 1/2.		321 PS 48c blk & brn		352 KN 10rs. bi-col	352 KN 10rs. bi-col	365 KN 2/0 ..	365 KN 2/0 ..
367 FA 1/- grn	1/0	322 PS 60c grn/rose		353 KN 10rs. bi-col	353 KN 10rs. bi-col	366 KN 2/0 ..	366 KN 2/0 ..
368 FA 2/- ..	2/0	323 PS 72c lil & brn		354 KN 10rs. bi-col	354 KN 10rs. bi-col	367 KN 2/0 ..	367 KN 2/0 ..
369 FA 5/- ..	5/0	324 PS 72c lil & brn		355 KN 10rs. bi-col	355 KN 10rs. bi-col	368 KN 2/0 ..	368 KN 2/0 ..
370 FA 10/- ..	10/0	325 PS 72c lil & brn		356 KN 10rs. bi-col	356 KN 10rs. bi-col	369 KN 2/0 ..	369 KN 2/0 ..
371 FA 20/- ..	20/0	326 PS 72c lil & brn		357 KN 10rs. bi-col	357 KN 10rs. bi-col	370 KN 2/0 ..	370 KN 2/0 ..
Bahamas.		327 PS 72c lil & brn		358 KN 10rs. bi-col	358 KN 10rs. bi-col	371 KN 2/0 ..	371 KN 2/0 ..
1901. Queen's Staircase.		328 PS 72c lil & brn		359 KN 10rs. bi-col	359 KN 10rs. bi-col	372 KN 2/0 ..	372 KN 2/0 ..
Wmk. Crown CC., thick paper.		329 PS 72c lil & brn		360 KN 10rs. bi-col	360 KN 10rs. bi-col	373 KN 2/0 ..	373 KN 2/0 ..
300 PC 1d bi-col	1 1/2d	330 PS 72c lil & brn		361 KN 10rs. bi-col	361 KN 10rs. bi-col	374 KN 2/0 ..	374 KN 2/0 ..
Wmk. Crown CC., thin paper.		331 PS 72c lil & brn		362 KN 10rs. bi-col	362 KN 10rs. bi-col	375 KN 2/0 ..	375 KN 2/0 ..
301 PC 1d bi-col	1d	332 PS 72c lil & brn		363 KN 10rs. bi-col	363 KN 10rs. bi-col	376 KN 2/0 ..	376 KN 2/0 ..
302 PC 5d ..	5d	333 PS 72c lil & brn		364 KN 10rs. bi-col	364 KN 10rs. bi-col	377 KN 2/0 ..	377 KN 2/0 ..
303 PC 2 ..	2/0	334 PS 72c lil & brn		365 KN 10rs. bi-col	365 KN 10rs. bi-col	378 KN 2/0 ..	378 KN 2/0 ..
304 PC 3/- ..	3/0	335 PS 72c lil & brn		366 KN 10rs. bi-col	366 KN 10rs. bi-col	379 KN 2/0 ..	379 KN 2/0 ..
1902. King's Head.		336 PS 72c lil & brn		367 KN 10rs. bi-col	367 KN 10rs. bi-col	380 KN 2/0 ..	380 KN 2/0 ..
Wmk. Crown CA.		337 PS 72c lil & brn		368 KN 10rs. bi-col	368 KN 10rs. bi-col	381 KN 2/0 ..	381 KN 2/0 ..
305 KS 1d rose	1 1/2d	338 PS 72c lil & brn		369 KN 10rs. bi-col	369 KN 10rs. bi-col	382 KN 2/0 ..	382 KN 2/0 ..
306 KS 2 1/2d blue	6d	339 PS 72c lil & brn		370 KN 10rs. bi-col	370 KN 10rs. bi-col	383 KN 2/0 ..	383 KN 2/0 ..
307 KS 4d yellow	5d	340 PS 72c lil & brn		371 KN 10rs. bi-col	371 KN 10rs. bi-col	384 KN 2/0 ..	384 KN 2/0 ..
308 KS 6d brn	7d	341 PS 72c lil & brn		372 KN 10rs. bi-col	372 KN 10rs. bi-col	385 KN 2/0 ..	385 KN 2/0 ..
309 KS 1/- bi-col	1/2	342 PS 72c lil & brn		373 KN 10rs. bi-col	373 KN 10rs. bi-col	386 KN 2/0 ..	386 KN 2/0 ..
310 KS 5/- bi-col	5/10	343 PS 72c lil & brn		374 KN 10rs. bi-col	374 KN 10rs. bi-col	387 KN 2/0 ..	387 KN 2/0 ..
311 KS £1 ..	2/4	344 PS 72c lil & brn		375 KN 10rs. bi-col	375 KN 10rs. bi-col	388 KN 2/0 ..	388 KN 2/0 ..
Crown CA mult., ord.		345 PS 72c lil & brn		376 KN 10rs. bi-col	376 KN 10rs. bi-col	389 KN 2/0 ..	389 KN 2/0 ..
312 KM 4d green	4d	346 PS 72c lil & brn		377 KN 10rs. bi-col	377 KN 10rs. bi-col	390 KN 2/0 ..	390 KN 2/0 ..
313 KM 1d rose	1 1/2d	347 PS 72c lil & brn		378 KN 10rs. bi-col	378 KN 10rs. bi-col	391 KN 2/0 ..	391 KN 2/0 ..
314 KM 2 1/2d blue	2 1/2d	348 PS 72c lil & brn		379 KN 10rs. bi-col	379 KN 10rs. bi-col	392 KN 2/0 ..	392 KN 2/0 ..
315 KM 4d yellow	not iss.	349 PS 72c lil & brn		380 KN 10rs. bi-col	380 KN 10rs. bi-col	393 KN 2/0 ..	393 KN 2/0 ..
Barbados.		350 PS 72c lil & brn		381 KN 10rs. bi-col	381 KN 10rs. bi-col	394 KN 2/0 ..	394 KN 2/0 ..
1892. Arms. Wmk. Crown CA.		351 PS 72c lil & brn		382 KN 10rs. bi-col	382 KN 10rs. bi-col	395 KN 2/0 ..	395 KN 2/0 ..
301 AS 4d bi-col	1d	352 PS 72c lil & brn		383 KN 10rs. bi-col	383 KN 10rs. bi-col	396 KN 2/0 ..	396 KN 2/0 ..
302 AS 4d grn	1 1/2d	353 PS 72c lil & brn		384 KN 10rs. bi-col	384 KN 10rs. bi-col	397 KN 2/0 ..	397 KN 2/0 ..
303 AS 1d rose	2 1/2d	354 PS 72c lil & brn		385 KN 10rs. bi-col	385 KN 10rs. bi-col	398 KN 2/0 ..	398 KN 2/0 ..
304 AS 2d bi-col	6d	355 PS 72c lil & brn		386 KN 10rs. bi-col	386 KN 10rs. bi-col	399 KN 2/0 ..	399 KN 2/0 ..
305 AS 2 1/2d blue	5d	356 PS 72c lil & brn		387 KN 10rs. bi-col	387 KN 10rs. bi-col	400 KN 2/0 ..	400 KN 2/0 ..
306 AS 5d brn	8d	357 PS 72c lil & brn		388 KN 10rs. bi-col	388 KN 10rs. bi-col	401 KN 2/0 ..	401 KN 2/0 ..
307 AS 6d bi-col	10d	358 PS 72c lil & brn		389 KN 10rs. bi-col	389 KN 10rs. bi-col	402 KN 2/0 ..	402 KN 2/0 ..
308 AS 8d ..	1/2	359 PS 72c lil & brn		390 KN 10rs. bi-col	390 KN 10rs. bi-col	403 KN 2/0 ..	403 KN 2/0 ..
309 AS 10d ..	1/0	360 PS 72c lil & brn		391 KN 10rs. bi-col	391 KN 10rs. bi-col	404 KN 2/0 ..	404 KN 2/0 ..
310 AS 2 1/2d lil & grn	5/0	361 PS 72c lil & brn		392 KN 10rs. bi-col	392 KN 10rs. bi-col	405 KN 2/0 ..	405 KN 2/0 ..
Crown CA multiple.		362 PS 72c lil & brn		393 KN 10rs. bi-col	393 KN 10rs. bi-col	406 KN 2/0 ..	406 KN 2/0 ..
311 A 1 1/2d bi-col	4d	363 PS 72c lil & brn		394 KN 10rs. bi-col	394 KN 10rs. bi-col	407 KN 2/0 ..	407 KN 2/0 ..
312 A 1 1/2d grn	4d	364 PS 72c lil & brn		395 KN 10rs. bi-col	395 KN 10rs. bi-col	408 KN 2/0 ..	408 KN 2/0 ..
313 A 1 1/2d rose	1 1/2d	365 PS 72c lil & brn		396 KN 10rs. bi-col	396 KN 10rs. bi-col	409 KN 2/0 ..	409 KN 2/0 ..
314 A 2 1/2d blue	2 1/2d	366 PS 72c lil & brn		397 KN 10rs. bi-col	397 KN 10rs. bi-col	410 KN 2/0 ..	410 KN 2/0 ..
315 A 6d bi-col	7d	367 PS 72c lil & brn		398 KN 10rs. bi-col	398 KN 10rs. bi-col	411 KN 2/0 ..	411 KN 2/0 ..
316 A 8d ..	8d	368 PS 72c lil & brn		399 KN 10rs. bi-col	399 KN 10rs. bi-col	412 KN 2/0 ..	412 KN 2/0 ..
317 A 10d ..	10d	369 PS 72c lil & brn		400 KN 10rs. bi-col	400 KN 10rs. bi-col	413 KN 2/0 ..	413 KN 2/0 ..
318 A 2 1/2d ..	2 1/2d	370 PS 72c lil & brn		401 KN 10rs. bi-col	401 KN 10rs. bi-col	414 KN 2/0 ..	414 KN 2/0 ..
319 A 6d ..	6d	371 PS 72c lil & brn		402 KN 10rs. bi-col	402 KN 10rs. bi-col	415 KN 2/0 ..	415 KN 2/0 ..
320 A 8d ..	8d	372 PS 72c lil & brn		403 KN 10rs. bi-col	403 KN 10rs. bi-col	416 KN 2/0	

COLONIAL STAMPS
AT REDUCED RATES, BY SPECIAL CONTRACT.

We have just introduced a new scheme, by which Collectors may obtain stamps
CHEAPER THAN EVER BEFORE.

Clients interested are requested to write informing us their requirements (not under £2),
and we will furnish an estimate.

Our "Special Contract" New Issue Service costs much less than 10% over face value.

ESTIMATE.

Please quote "Special Contract" Rate for following :—

Name

Address

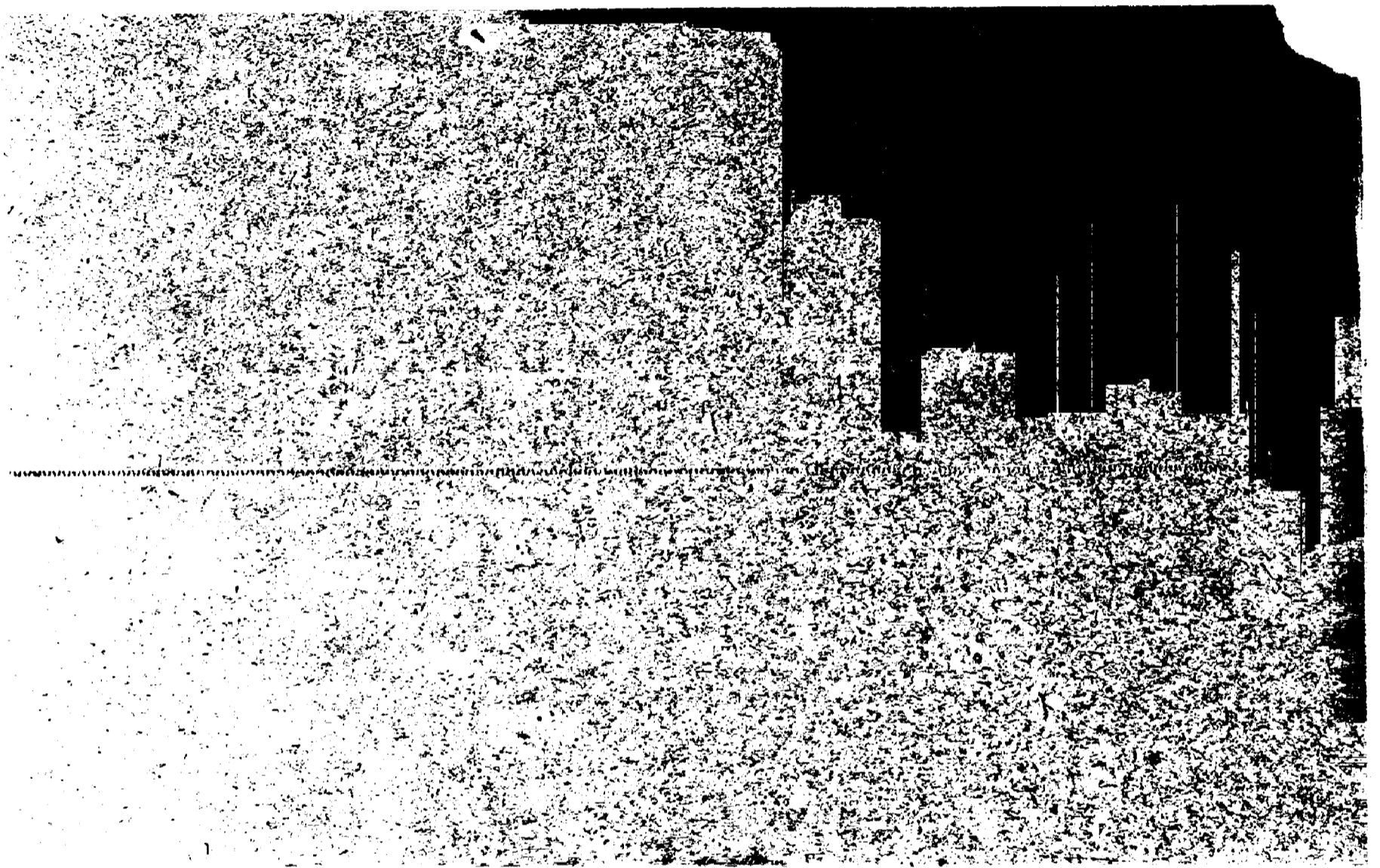

Table listing stamps from Gwalior on India, Hong Kong, India, and Johore. Includes details like 'Gwalior on India - contd.', 'Hong Kong, 1902. King's Head.', 'India, 1902. King's Head.', 'Johore - continued.' with various denominations and prices.

Table listing stamps from King Edward VII. Land, Labuan, Lagos, Leeward Islands, Levant on Gt. Britain, Malaya States, Mauritius, and Montserrat. Includes 'King Edward VII. Land. Overprinted on New Zealand.', 'Labuan. Overprinted "Straits Settlements."', 'Lagos. 1904. King's Head.', 'Leeward Islands. 1902. King's Head.', 'Levant on Gt. Britain. Surch. Paras or Pias.', 'Malaya States. 1900. Tiger.', 'Mauritius. 1895. Arms (Key to left).', 'Montserrat. 1903. Arms or King's Head.'

Table listing stamps from Morocco Agencies on Gibraltar, Morocco Agencies on Great Britain, Nabha on India, Natal, and New Zealand. Includes 'Morocco Agencies on Gibraltar. 1903. King's Head.', 'Morocco Agencies on Great Britain. 1.1.07. King's Head.', 'Nabha on India. (a) King's Head.', 'Natal. 1902. King's Head.', 'New Zealand. Printed in Colony. Cowan paper, p. 14 (7.02).'

Table listing stamps from New South Wales, Northern Nigeria, Nyasaland, Orange River, Papua, and Newfoundland. Includes 'New South Wales. (Printed at Melbourne). Wmk. Crown A.', 'Northern Nigeria. 1902. King's Head.', 'Nyasaland. Crown CA mult. (exc. 1/-).', 'Orange River. 1903. King's Head.', 'Papua. Surcharged on B.N. Guinea.', 'Newfoundland. 1897. Cabot Series.'

Table listing stamps from Niue (N.Z.), North Borneo, and various official stamps. Includes 'Niue (N.Z.). With various Overprints.', 'North Borneo. 1897. Pictorial or Arms.', 'OFFICIAL STAMPS. Punctured "OS"', 'OFFICIAL STAMPS (USED). Overprinted "Official."', 'POSTAGE DUE STAMPS. New design.', 'EXPRESS DELIVERY. Wmk. NZ Star, perf. 11.', 'SMALL SURCHARGE. (i) Wmk. horiz. rosettes.', 'PERMANENT DESIGN. 1907. Wmk. Crown A, p. 11.'

Table listing stamps from North Borneo (continued), Northern Nigeria (continued), Nyasaland (continued), Orange River (continued), Papua (continued), and various official stamps. Includes 'North Borneo - continued. Overprinted "British Protectorate."', 'Northern Nigeria. 1902. King's Head.', 'Nyasaland. Crown CA mult. (exc. 1/-).', 'Orange River. 1903. King's Head.', 'Papua. Surcharged on B.N. Guinea.', 'OFFICIAL STAMPS (USED). Overprinted "Official."', 'POSTAGE DUE STAMPS. New design.', 'EXPRESS DELIVERY. Wmk. NZ Star, perf. 11.', 'SMALL SURCHARGE. (i) Wmk. horiz. rosettes.', 'PERMANENT DESIGN. 1907. Wmk. Crown A, p. 11.'

PAPUA—continued.

Table listing stamps for Papua, including King's Head and Punctured "OS." series.

Patiala on India.

Table listing stamps for Patiala on India, including King's Head and Service series.

Penrhyn Islands (N.Z.).

Table listing stamps for Penrhyn Islands (N.Z.), including Cowan paper and Pictorial series.

Queensland.

Table listing stamps for Queensland, including Wmk. Crown A. p. 124 and Official (used) series.

St. Helena.

Table listing stamps for St. Helena, including King's Head and Pict. King's Head series.

St. Kitts—Nevis.

Table listing stamps for St. Kitts—Nevis, including King's Head and Crown CA mult. ord. series.

St. Lucia.

Table listing stamps for St. Lucia, including King's Head and Crown CA mult. ord. series.

St. Vincent.

Table listing stamps for St. Vincent, including King's Head and Crown CA mult. ord. series.

Sarawak.

Table listing stamps for Sarawak, including Rajah's Head and No wmk. series.

Beychelles.

Table listing stamps for Beychelles, including King's Head and Crown CA series.

Sierra Leone.

Table listing stamps for Sierra Leone, including King's Head and Crown CA mult. ord. series.

Solomon Islands.

Table listing stamps for Solomon Islands, including King's Head and No wmk. p. 11 series.

SOMALILAND—continued.

Table listing stamps for Somaliland, including Wmk. Crown CC and Crown CA mult. ord. series.

South Australia.

Table listing stamps for South Australia, including Large "Postage" and Crown SA, p. 11, 12, or cd. series.

OFFICIAL STAMPS.

Table listing official stamps for South Australia, including Punctured "OS." (UNUSED) and Crown CA mult. ord. series.

Southern Nigeria.

Table listing stamps for Southern Nigeria, including King's Head and Wmk. Crown CA series.

Straits.

Table listing stamps for Straits, including King's Head (No. 1) and King's Head (No. 2) series.

STRAITS—continued.

Table listing stamps for Straits, including Crown CA mult. ord. and Crown CA mult. chalky series.

Sudan.

Table listing stamps for Sudan, including 1898. Camel and Wmk. Quatrefoils single series.

OFFICIAL STAMPS.

Table listing official stamps for Sudan, including Sur. "OSOS." and Wmk. Quatrefoils series.

Tasmania.

Table listing stamps for Tasmania, including Crown over A and Crown CA mult. ord. series.

Tonga.

Table listing stamps for Tonga, including Pictorial or Portrait and Wmk. Turtle's Heads all pointing same way series.

TONGA—continued.

Table listing stamps for Tonga, including King's Head and Wmk. Crown CA series.

Transvaal.

Table listing stamps for Transvaal, including King's Head and Wmk. Crown CA series.

Trinidad.

Table listing stamps for Trinidad, including 1896. Britannia and Wmk. Crown CA series.

Turks & Caicos Is.

Table listing stamps for Turks & Caicos Is., including 1900. Ship and Wmk. Crown CA series.

Victoria.

Table listing stamps for Victoria, including Queen's or King's Head with "Postage" and Crown over A series.

VICTORIA—continued.

Table listing stamps for Victoria, including King's Head and Wmk. Crown CA series.

OFFICIAL STAMPS.

Table listing official stamps for Victoria, including Punctured "O.S." and Crown CA mult. ord. series.

Virgin Islands.

Table listing stamps for Virgin Islands, including King's Head and Crown CA mult. ord. series.

Western Australia.

Table listing stamps for Western Australia, including 1901. Swan and V Crown sideways, p. 12, series.

OFFICIAL STAMPS (USED).

Table listing used official stamps for Western Australia, including Punctured "O.S." and Crown CA mult. ord. series.

Zanzibar.

Table listing stamps for Zanzibar, including 1908. Cental Issue and Wmk. horis. rosettes series.

Ewen's Current Stamp Quotations.

Only address (no agencies): Ewen's, Ltd., 32, Palace Square, Norwood, London, S.E.

NEW SUBS SUPPLEMENT.
No. 195. [ENTERED AT STATIONERS' HALL.]

SATURDAY, JULY 10, 1909.

[SUPPLEMENT TO "E.W.S.N." SPECIMEN COPY FREE.]

TERMS: CASH IN ADVANCE.

Deposit Accounts:—All payments (for whatever purpose) are credited to a deposit account, and all invoices (whether for stamps, albums, subscriptions or postage, etc.), are debited to such account. This deposit account should not be overdrawn. The balance is returnable post free on demand.

Returns:—Stamps which are not as ordered may be returned within 10 days and their full sale price will be re-credited to deposit account.

Bank notes:—20 mark=19/6; 50 francs=39/8; 20 kronen=16/6; 100 kroner=22/-; 10 gulden=16/6; 10 roubles=21/-; U.S.A. dollar=

Cheques payable to "Ewen's Colonial Stamp Market, Ltd.," "Ewen's, Ltd.," postal orders, etc., payable at Ackerley Road Post Office but preferred blank. Cheques on France and Germany accepted at same rates as bank notes, also bons de poste.

Telegraphic Address:—"Regardless, London."
Code:—5th Edition, A B C.
Telephone:—579 Sydenham.
Nearest Railway Station:—"Crystal Palace" (L.B. & S.C. or E.B. & C. Ry.).

Correspondence:—All European languages. All correspondence despatched in plain envelopes.

Terms:—Postage and Registration extra. Stamps can be interleaved with tissue paper to prevent sticking together in post, in each letter.

Condition:—All stamps are guaranteed genuine and in fine condition, well-centred; if unused, mint with original gum.

In ordering, draw a circle round the price of the stamps desired (column ii.), write your name at top of page and send the list (or the pages marked) to us entire, or it is sufficient to give us the name of the country and index-numbers of stamps desired.

Enquiries should be made on separate sheets of paper.
Booked Orders:—In case a stamp may be sold out, please state if order is to be booked for delivery from next supply.

LATEST ARRIVALS.

S. AUSTRALIA.

4d. Crown A, perf. 12, mint, 5d.; block, 1/8.
6d. Crown A, perf. 12, mint, 7d.

VICTORIA.

3d. pale yellow, Crown A, perf. 11, mint, 3/6; block, 14/-.

CRETE.

50l. new surcharge with round "e," mint, 9d.; block, 3/-.

SEYCHELLES.

3c. to 75c., current sets again in stock.

MALAY.

11 green, multiple chalky paper, mint, 2/9.

CHARKHARI.

1 pice, 1/2a. to 1R, mint set of seven, 3/2.
1 pice, turquoise blue, mint, 1/2d.; block, 1 1/2d.; per dozen, 4d.; sheet of 64, full margins, 1/9 1/2.

SOMALILAND.

1a. pale green, King's Head, multiple ordinary paper, mint, 1d.; block, 2 1/2d.; per dozen, 7d.
2a. King's Head, multiple chalky paper, mint, 2 1/2d.; block, 10d.; per dozen, 2/4.

VIRGIN ISLANDS.

Colours to be changed shortly.

1d. lilac and green, 1d. lilac and rose, King's head, multiple wmk., mint, 2d.; blocks, 7 1/2d.; per dozen, 1/9.

TASMANIA.

1d. green, Crown A, p. 12 1/2, mint, 1d.; block, 2 1/2d.; per dozen, 7d.
1d. green, Crown A, p. 11, mint, 1d.; block, 2 1/2d.; per dozen, 7d.
3d. brown, Crown A, p. 11, mint, 4d.; block, 1/2.
6d. Crown A, p. 11, or p. 12 1/2, mint, 7d.; block 2/4.
8d. Queen's head, Crown A, p. 12 1/2, mint, 9 1/2d.; block, 3/2.
9d. Queen's head, Crown A, p. 12 1/2, mint, 11d.; block, 3/6; per dozen, 10/6.
9d. Queen's head, Crown A, p. 11, mint, 11d.; block, 3/6; per dozen, 10/6.

GAMBIA.

King multiple complete sets again in stock.

HONG KONG.

30c., King's Head, multiple, chalky paper, mint, 9d.; block, 3/-.

SURINAME.

5c. rose, mint sheet of 100 with 10 tête-bêche pairs, 17/6.
7 1/2c. used, 2d.; block, 8d.

HOLLAND.

4c. on 6 1/2c., Postage Due, mint, 1d.; block, 4d.

CRETE.

10l. old type of surcharge, mint, 9d.; block, 3/-.

ITALIAN LEVANT.

10, 20, 30c., eight sets of three, different names to each set, mint, 2/6; blocks, 10/-.

STRAITS.

5c. yellow, King's Head, multiple wmk., mint, 2d.; block, 8d.; per dozen, 2/-.

VICTORIA.

5/-, Crown A, perf. 11, mint, 5/10; block, 23/4.

GOLD COAST.

2d. King, bi-coloured, multiple, ordinary paper, mint, 6d.; block, 2/-.
(The 2d. grey is now in issue).

NEW ZEALAND.

Latest Importation (Issued 5.09).

1/2d. to 1/-, mint set, 5/4; blocks, 21/4.
2/-, mint, 2/4.
5/-, mint, 5/10.

PAPUA (Small Surcharge) on Entires.

Set 1/2d., 1d., 2d., 2 1/2d., 6d., 1/-, 2/6 with Daru postmark, 15/-; "Registered" postmark, 20/-.
Papua, permanent design, 2d. lilac on envelope, Daru postmark, 1/6.

U.S.A.

2c. carmine, Alaska-Yukon-Pacific issue, mint, 1 1/2d.; per dozen, 1/2.

LEEWARD ISLANDS.

Special Prices for Single Watermarks.

2d., 2 1/2d., 3d., 6d., mint set, 1/10 instead of 2/2; blocks, 7/4.
2d. KS mint, 3/6 dozen; 2 1/2d., KS mint, 5/- dozen; 3d. KS mint, 5/- dozen; 6d. KS mint, 7/6 dozen.

Special Prices for Multiple Chalkies.

1/2d., 1d., 2d., 3d., 6d., 1/-, mint set, 4/6 instead of 5/4; blocks, 18/-.
2d. chalky, mint, 6/- dozen; 3d. chalky, 8/- dozen.

QUEENSLAND.

Just obsolete.

4d. yellow, Crown A wmk., mint, 8d.; block, 2/8.

U.S.A.

2c. red, 1908 issue, mint, 1 1/2d.; block, 5d.
1c. green, imperf., mint 1d.; block 4d.
2c. Lincoln, imperf., mint, 2d.; block 8d.
3c. lilac, imperf., mint, 2 1/2d.; block, 10d.
4c. brown, imperf., mint, 3d.; block 1/-.
5c. blue, imperf., mint 4d.; block 1/4.

SURINAME.

5c. rose, 1909 issue, mint, 2 1/2d.; block, 10d.
5c. rose, tête-bêche pair, used, 1/6.

NEW ZEALAND.

2d., NZ and Star, pictorial, plate No. 4 in margin, mint block of four, 1/3.

BRITISH BECHUANALAND.

1/2d. King's Head, yellow-green, mint, 1d.; per dozen, 7d.; strip of six with control No. E6, mint, 1/-.

SOMALILAND.

1a. bi-col., King's Head, multiple chalky, mint, 2d.; block, 6d.; per dozen, 1/6.
1/2, 2 anna single watermark, mint set of two, 3d.; blocks, 1/-; per dozen sets, 3/-; entire panes of 60, 14/7.

DOMINICA.

1/2d. green, multiple ordinary, mint 1d.; block, 3d. 1d., 2 1/2d., uni-coloured, multiple ordinary, mint 4d.; blocks, 1/4.
1/- bicoloured, multiple chalky, mint 1/2; blocks, 4/8.
6d. bicoloured, multiple chalky, mint, advanced to 1/6; blocks, 6/-.

ANNUAL STOCK-TAKING SALE.

This year we have mounted our surplus stock into a large number of special small approval books and shall be glad to send same on approval.

Application should be made early, stating what countries or colonies are required, as time is short, our financial year closing on Saturday, 3rd July, and special prices will then be cancelled.

CHAMBA.

1/2a. grey, King's Head, mint, 1/2d.; per dozen, 4d.
1/2, 1a., Postage and Revenue, mint set of two, 2d.; blocks, 7 1/2d.
1/2, 1a., Service, Postage and Revenue, mint set of two, 2d.; blocks, 7 1/2d.

FIJI.

5/-, Queen's Head, imperf. pairs, cancelled, 20/-.

PATIALA STATE.

1/2a. green, Service, Postage and Revenue, mint, 1 1/2d.; block, 6d.; per dozen, 1/6.

AZORES.

2 1/2 to 300r., 1909 issue, mint set of ten, 3/6; blocks, 14/-.
2 1/2, 5, 10, 20r., mint set of four, 2d.; blocks, 8d.
500r., mint, 2/3.

CAYMAN ISLANDS.

1908, new design, used, 1/2d. brown, 1d. each.
On entire envelope in blocks of 12:
1st printing, 1/6.
2nd " (dark), 1/-.
2nd " (pale), 1/4.

W. AUSTRALIA.

2d. yellow, Crown A, p. 11 1/2 x 12, mint, 2 1/2d.; block, 10d.; per dozen, 2/4.

LIBERIA.

The New Pictorial Issue.

1c. to 25c., mint set of seven stamps, 3/9.
50, 75c., set of two, mint, 6/1.
1c. to 30c., surcharged O.S., mint set of eight, 5/3.
50, 75c., " " mint, 6/1.
10c., surcharged "3d. Inland" mint. A few only available, at 4d. each to purchasers of the other sets.

S. NIGERIA.

1/2d. green, 1d. rose, King's Head, multiple, ordinary paper, mint, 2d.; blocks, 7 1/2d.; per dozen sets, 1/9.

Maldives.

THE NEW "MINARET" ISSUES.

2, 3, 5, 10c., mint set of four, 6d.; blocks, 2/-; per dozen sets, 5/-.
2c., brown, mint, 1d.; per dozen, 6d.; per 100, 3/9.
3c., green, mint, 1d.; per dozen, 9d.; per 100, 5/6.
10c., carmine, mint, 3d.; per dozen, 2/6.
Panels of 60, 2 cents, 2/6; 3 cents, 3/9; 10 cents, 14/-.

Ewen's Quotations for Current Postage Stamps

This List is constantly being added to and altered, the older stamps being deleted in order to make room for the new. The dagger † signifies that our New Issue distribution is not yet finished.

UNUSED STAMPS ONLY (except where noted). 1st COLUMN, EXCHANGE PRICES; 2nd COLUMN, SELLING PRICES.

Exchange	Sell	BARBADOS—continued.		BRIT. S. AFRICA—continued.		Ceylon.		E. Africa & Uganda Prot.		GIBRALTAR—continued.		
Aitutaki (N.Z.).		Overprinted		1903. King's Head.		1903. King's Head.		1903. King's Head.		1903. King's Head.		
Cowen paper, p. 14.		"Kingston Relief Fund."		Wmk. Crown CA.		Wmk. Crown CA.		Wmk. Crown CA.		Wmk. Crown CA.		
301 PZ	1d	338 AS	1d on 2d	316 AU	3d lilac	307 KS	2c brn	301 KS	1a grn	311 KM	1d on red	
302 PZ	1d rose	339 AS	level stop	317 AU	4d grn	302 KS	3c grn	302 KS	1a bi-col	312 KM	1d on red	
Cowen paper, p. 11.		340 AS	no stop	319 AU	1/- yel	303 KS	4c yel	303 KS	2a viol	313 KM	1d rose	
303 PZ	2d blue	341 AS	1don2din.	320 AU	2/6 grey	304 KS	5c lil	304 KS	2a blue	314 KM	2d bi-col	
304 PZ	2d dark blue	342 AS	level stop	321 AU	5/- or	305 KS	6c rosa	305 KS	3a bi-col	315 KM	1d blue	
305 PZ	3d brn	343 AS	no stop	322 AU	7/6 blk	306 KS	12c grn	306 KS	4a	316 KM	6d lilac	
306 PZ	6d rose	(Complete set of six, unused, 1/8)		323 AU	10/- grn	307 KS	15c blue	307 KS	5a	317 KM	1/- bi-col	
307 PZ	1/- red	Bechuanaland.		324 AU	10/- grn	308 KS	25c brn	308 KS	8a	318 KM	2/-	
308 PZ	1/- orange	1904. On Great Britain.		325 AU	£2 red	309 KS	30c viol	Wmk. Crown CC.		Crown CA mult., chalky.		
309 PZ	1/- no stop	304 KO 4d green		326 AU	£5 blue	310 KS	75c blue	309 KC	1r grn	322 KN	4d grn	
Antigua.		305 KO 1d red		327 AU	£10 lil	311 KS	1r 50c grey	310 KC	2r viol	323 KN	1d on red	
.03. Arms or King's Head.		306 KO 2d blue		328 AU	£20 or	312 KS	2r 25c	311 KC	3r bi-col	324 KN	2d bi-col	
Wmk. Crown CC.		307 KO 4d yel-grn		1905. Victoria Falls. No Wmk.		Crown CA mult., ord.		312 KC	4r	325 KN	2d on blue	
301 AC	4d bi-col	Bermuda.		329 PU	1d red	313 KM	2c brn	313 KC	5r	326 KN	6d lilac	
302 AC	1d	1902. Dockyard.		330 PU	2d blue	314 KM	3c grn	314 KC	10r	327 KN	1/- bi-col	
303 AC	2d	Wmk. Crown CA.		331 PU	5d lake	315 KM	4c yel	315 KC	20r	328 KN	2/-	
304 AC	2d	302 PS 4d bi-col		332 PU	1/- grn	316 KM	5c lil	316 KC	50r	329 KN	4/-	
305 AC	3d	303 PS 1d		333 PU	2/6 blk	317 KM	6c rose	Same, toned paper.		330 KN	1r grn	
306 AC	6d	304 PS 3d		334 PU	5/- viol	318 KM	12c grn	Crown CA mult., ord.		331 KN	2r viol	
307 AC	1/-	Crown CA mult., ord. paper.		Surcharged "Rhodesia."		319 KM	15c blue	319 KM	1a grn	332 KN	1a bi-col	
308 AC	2/-	312 PM 4d lil & brn		336 AU	4d grn	320 KM	25c yel	320 KM	1a bi-col	333 KN	2a viol	
309 AC	2/6	313 PM 4d bi-col		337 AU	1d rose	321 KM	30c lil	321 KM	2a viol	334 KN	3a bi-col	
310 KC	5/-	314 PM 1d		338 AU	2d brn	322 KM	75c blue	322 KM	2a blue	335 KN	4a	
4.07. Crown CC. chalky.		315 PM 1d		339 AU	2d blue	323 KM	1r 50c grey	323 KM	3a bi-col	336 KN	1r green	
311 AX	4d bi-col	316 PM 2d		340 AU	3d lilac	324 KM	2r 25c brn	324 KM	4a	337 KN	2r viol	
312 AX	2d	317 PM 2d		341 AU	4d grn	Crown CA mult., chalky.		325 KN	5c lilac	338 KN	3r bi-col	
313 AX	1/-	318 PM 2d		342 AU	5d on 6d lil	With value in figures.		326 KM	8a	339 KN	4r	
314 AX	5/-	319 PM 3d		343 AU	6d lilac	The 4c, 75c, 1r, 50c and 2r 25c are to be		Crown CC, chalky.		340 KN	5r	
Crown CA, mult., ord. (thick).		320 PM 4d		344 AU	7d on 2/6 grey	abolished, and new values, 10c, 50c, 1r, 2r 50c, 5r and 10r, introduced		Crown CA mult., chalky.		341 KN	10r	
315 AM	4d all grn	321 PM 4d		345 AU	10d on 3/-	Chamba on India.		Crown CA mult., ord.		342 KN	10rs. bi-col	
316 AM	1d all rose	322 PM 4d		346 AU	1/- yellow	King's Head.		343 KN	1a grn	343 KN	50r.	
317 AM	2d all blue	323 PM 4d		347 AU	2/- on 5/- oran	2.07. View of Brunel.		Crown CA mult., ord.		1907. Currency changed.		
Crown CA, mult., chalky.		324 PM 4d		348 AU	2/8 grey	314 KM	1c grn & blk	344 KM	1c brn	Crown CA mult.		
321 AN	1/- bi-col	325 PM 4d		349 AU	3/- lilac	315 KM	2c red & blk	345 KM	3c grn	Crown CA mult., ord.		
Australian Commonwealth.		326 PM 4d		350 AU	5/- orange	316 KM	3c brn & blk	346 KM	6c red	Crown CA mult., chalky.		
PORTAGE DUE STAMPS.		327 PM 4d		351 AU	7/6 black	317 KM	4a grn	347 KM	10c grn & lil	Crown CA mult., ord.		
1.06. Wmk. Crown A.		328 PM 4d		352 AU	10/- green	318 KM	5a viol	348 KM	12c lil	Crown CA mult., chalky.		
p. 11 1/2, 12 w 11.		329 PM 4d		353 AU	£1 lilac	319 KM	6a oran	349 KM	15c blue	Crown CA mult., ord.		
TYPE II.		330 PM 4d		(New Issue "Rhodesia" expected end of 1909.)		320 KM	7a viol	350 KM	25c blk & grn	Crown CA mult., ord.		
339 FA	4d grn	331 PM 4d		Brunei.		321 KM	8a viol	351 KM	50c brn & grn	Crown CA mult., ord.		
340 FA	1d	332 PM 4d		First Issue.		322 KM	9a viol	352 KM	75c blue & blk	Crown CA mult., ord.		
341 FA	2d	333 PM 4d		Complete set of twelve, 50/-		323 KM	10a viol	353 KM	1r 50c grey	Crown CA mult., ord.		
343 FA	4d	334 PM 4d		2.07. View of Brunel.		324 KM	11a viol	354 KM	2r 25c brn	Crown CA mult., ord.		
Wmk. Crown A, p. 11 x 11 1/2.		335 PM 4d		314 KM		1c grn & blk	325 KM	12a viol	355 KM	50c grey	Crown CA mult., ord.	
359 FA	2d grn	336 PM 4d		315 KM		2c red & blk	326 KM	13a viol	356 KM	1r 50c grey	Crown CA mult., ord.	
342 FA	3d p 11 1/2 x 11	337 PM 4d		316 KM		3c brn & blk	327 KM	14a viol	357 KM	2r 25c brn	Crown CA mult., ord.	
345 FA	4d p 11	338 PM 4d		317 KM		4a grn	328 KM	15a viol	358 KM	3a bi-col	Crown CA mult., ord.	
344 FA	6d p 11 1/2 x 11	339 PM 4d		318 KM		5a viol	329 KM	16a viol	359 KM	4a	Crown CA mult., ord.	
8.07. Double-lined Crown A.		340 PM 4d		319 KM		6a oran	330 KM	17a viol	360 KM	5a	Crown CA mult., ord.	
p. 11 1/2 x 11.		341 PM 4d		320 KM		7a viol	331 KM	18a viol	361 KM	6a	Crown CA mult., ord.	
352 FA	4d grn	342 PM 4d		321 KM		8a viol	332 KM	19a viol	362 KM	7a	Crown CA mult., ord.	
353 FA	1d	343 PM 4d		322 KM		9a viol	333 KM	20a viol	363 KM	8a	Crown CA mult., ord.	
354 FA	2d	344 PM 4d		323 KM		10a viol	334 KM	21a viol	364 KM	9a	Crown CA mult., ord.	
355 FA	4d	345 PM 4d		324 KM		11a viol	335 KM	22a viol	365 KM	10a	Crown CA mult., ord.	
356 FA	6d	346 PM 4d		325 KM		12a viol	336 KM	23a viol	Crown CA mult., ord.		Crown CA mult., ord.	
TYPE III., p. 11 1/2 x 11.		347 PM 4d		326 KM		13a viol	337 KM	24a viol	Crown CA mult., ord.		Crown CA mult., ord.	
361 FA	1/- grn	348 PM 4d		327 KM		14a viol	338 KM	25a viol	Crown CA mult., ord.		Crown CA mult., ord.	
362 FA	2/-	349 PM 4d		328 KM		15a viol	339 KM	26a viol	Crown CA mult., ord.		Crown CA mult., ord.	
363 FA	5/-	350 PM 4d		329 KM		16a viol	340 KM	27a viol	Crown CA mult., ord.		Crown CA mult., ord.	
364 FA	10/-	351 PM 4d		330 KM		17a viol	341 KM	28a viol	Crown CA mult., ord.		Crown CA mult., ord.	
365 FA	20/-	352 PM 4d		331 KM		18a viol	342 KM	29a viol	Crown CA mult., ord.		Crown CA mult., ord.	
Bahamas.		353 PM 4d		332 KM		19a viol	343 KM	30a viol	Crown CA mult., ord.		Crown CA mult., ord.	
1901. Queen's Staircase.		354 PM 4d		333 KM		20a viol	344 KM	31a viol	Crown CA mult., ord.		Crown CA mult., ord.	
Wmk. Crown CC., thick paper.		355 PM 4d		334 KM		21a viol	345 KM	32a viol	Crown CA mult., ord.		Crown CA mult., ord.	
300 PC	1d bi-col	356 PM 4d		335 KM		22a viol	346 KM	33a viol	Crown CA mult., ord.		Crown CA mult., ord.	
Wmk. Crown CC., thin paper.		357 PM 4d		336 KM		23a viol	347 KM	34a viol	Crown CA mult., ord.		Crown CA mult., ord.	
301 PC	1d bi-col	358 PM 4d		337 KM		24a viol	348 KM	35a viol	Crown CA mult., ord.		Crown CA mult., ord.	
302 PC	5d	359 PM 4d		338 KM		25a viol	349 KM	36a viol	Crown CA mult., ord.		Crown CA mult., ord.	
303 PC	2/-	360 PM 4d		339 KM		26a viol	350 KM	37a viol	Crown CA mult., ord.		Crown CA mult., ord.	
304 PC	3/-	361 PM 4d		340 KM		27a viol	351 KM	38a viol	Crown CA mult., ord.		Crown CA mult., ord.	
1902. King's Head.		362 PM 4d		341 KM		28a viol	352 KM	39a viol	Crown CA mult., ord.		Crown CA mult., ord.	
Wmk. Crown CA.		363 PM 4d		342 KM		29a viol	353 KM	40a viol	Crown CA mult., ord.		Crown CA mult., ord.	
305 KS	1d rose	364 PM 4d		343 KM		30a viol	354 KM	41a viol	Crown CA mult., ord.		Crown CA mult., ord.	
306 KS	2d blue	365 PM 4d		344 KM		31a viol	355 KM	42a viol	Crown CA mult., ord.		Crown CA mult., ord.	
307 KS	4d yel	366 PM 4d		345 KM		32a viol	356 KM	43a viol	Crown CA mult., ord.		Crown CA mult., ord.	
308 KS	6d brn	367 PM 4d		346 KM		33a viol	357 KM	44a viol	Crown CA mult., ord.		Crown CA mult., ord.	
309 KS	1/- bi-col	368 PM 4d		347 KM		34a viol	358 KM	45a viol	Crown CA mult., ord.		Crown CA mult., ord.	
(a) pale shade		369 PM 4d		348 KM		35a viol	359 KM	46a viol	Crown CA mult., ord.		Crown CA mult., ord.	
310 KS	5/- bi-col	370 PM 4d		349 KM		36a viol	360 KM	47a viol	Crown CA mult., ord.		Crown CA mult., ord.	
311 KS	£1	371 PM 4d		350 KM		37a viol	361 KM	48a viol	Crown CA mult., ord.		Crown CA mult., ord.	
Crown CA mult., ord.		372 PM 4d		351 KM		38a viol	362 KM	49a viol	Crown CA mult., ord.		Crown CA mult., ord.	
312 KM	4d green	373 PM 4d		352 KM		39a viol	363 KM	50a viol	Crown CA mult., ord.		Crown CA mult., ord.	
313 KM	1d rose	374 PM 4d		353 KM		40a viol	364 KM	51a viol	Crown CA mult., ord.		Crown CA mult., ord.	
314 KM	2d blue	375 PM 4d		354 KM		41a viol	365 KM	52a viol	Crown CA mult., ord.		Crown CA mult., ord.	
315 KM	4d yellow	376 PM 4d		355 KM		42a viol	366 KM	53a viol	Crown CA mult., ord.		Crown CA mult., ord.	
Barbados.		377 PM 4d		356 KM		43a viol	367 KM	54a viol	Crown CA mult., ord.		Crown CA mult., ord.	
1892. Arms. Wmk. Crown CA.		378 PM 4d		357 KM		44a viol	368 KM	55a viol	Crown CA mult., ord.		Crown CA mult., ord.	
301 AS	4d bi-col	379 PM 4d		358 KM		45a viol	369 KM	56a viol	Crown CA mult., ord.		Crown CA mult., ord.	
302 AS	4d grn	380 PM 4d		359 KM		46a viol	370 KM	57a viol	Crown CA mult., ord.		Crown CA mult., ord.	
303 AS	1d rose	381 PM 4d		360 KM		47a viol	371 KM	58a viol	Crown CA mult., ord.		Crown CA mult., ord.	
304 AS	2d bi-col	382 PM 4d		361 KM		48a viol	372 KM	59a viol	Crown CA mult., ord.		Crown CA mult., ord.	
305 AS	2d blue	383 PM 4d		362 KM		49a viol	373 KM	60a viol	Crown CA mult., ord.		Crown CA mult., ord.	
306 AS	5d brn	384 PM 4d		363 KM		50a viol	374 KM	61a viol	Crown CA mult., ord.		Crown CA mult., ord.	
307 AS	6d bi-col	385 PM 4d		364 KM		51a viol	375 KM	62a viol	Crown CA mult., ord.		Crown CA mult., ord.	
308 AS	8d	386 PM 4d		365 KM		52a viol	376 KM	63a viol	Crown CA mult., ord.		Crown CA mult., ord.	
309 AS	10d	387 PM 4d		366 KM		53a viol	377 KM	64a viol	Crown CA mult., ord.		Crown CA mult., ord.	
310 AS	2/6 lil & grn	388 PM 4d		367 KM		54a viol	378 KM	65a viol	Crown CA mult., ord.		Crown CA mult., ord.	
Crown CA multiple.		389 PM 4d		368 KM		55a viol	379 KM	66a viol	Crown CA mult., ord.		Crown CA mult., ord.	
313 AM	4d bi-col	390 PM 4d		369 KM		56a viol	380 KM	67a viol	Crown CA mult., ord.		Crown CA mult., ord.	
314 AM	4d grn	391 PM 4d		370 KM		57a viol	381 KM	68a viol	Crown CA mult., ord.		Crown CA mult., ord.	
315 AM	1d rose	3										

Table listing stamps from Gwalior on India, Hong Kong, India, and Johore. Includes details like 'Surcharge 8 to 9mm. apart.', '1902. King's Head.', 'Wmk. Crown CA single', and various denominations and colors.

Table listing stamps from Johore, King Edward VII. Land, Labuan, Lagos, Leeward Islands, Levant on Gt. Britain, and Malay States. Includes details like 'Overprinted "Straits Settlements"', '1904. King's Head.', 'Wmk. Crown CA.', and '1900. Tiger'.

Table listing stamps from Maldives, Mauritius, Montserrat, and Morocco Agencies on Gibraltar. Includes details like '1906. On Ceylon King's Head.', '1895. Arms (Key to left)', '1903. Arms or King's Head.', and '1908. King's Head.'.

Table listing stamps from Morocco Agencies on Great Britain, Nabha on India, Natal, New Zealand, and New South Wales. Includes details like '1.1.07. King's Head.', '(a) King's Head.', '1902. King's Head.', 'Printed in Colony.', and 'Wmk. Crown A.'.

Table listing stamps from Northern Nigeria, Nyasaland, Orange River, and Papua. Includes details like '1902. King's Head.', 'Wmk. Crown CA.', '1903. King's Head.', 'Wmk. Crown CA.', and 'LARGE SURCHARGE'.

Table listing stamps from North Borneo, Northern Nigeria, Nyasaland, Orange River, and Papua. Includes details like 'Overprinted "British Protectorate"', '1902. King's Head.', 'Wmk. Crown CA.', '1903. King's Head.', 'Wmk. Crown CA.', and 'LARGE SURCHARGE'.

PAPUA—continued. Punctured "O.S." 387 PA 1d p. 11 ... 400 PA 2/6 small sur. ... Patiala on India. King's Head. 301 KO 1/2 grey ... 519 KO 1a .. not iss.

St. Vincent. 1902. King's Head. Wmk. Crown CA. 301 KS 1d lil ... 309 KS 5/- .. 7/6 ... Sarawak. 1899. Rajah's Head. No wmk. 301 RU 1c bi-col ... 311 RU 1/- .. 2/9 ... Sierra Leone. 1903. King's Head. Wmk. Crown CA. 301 KS 1d lil ... 309 KS 5/- .. 7/6 ... St. Helena. 1902. King's Head. Wmk. Crown CA. 301 KS 1d lil ... 309 KS 5/- .. 7/6 ... St. Kitts—Nevis. 1903. Two designs. Wmk. Crown CA. 301 PS 1d bi-col ... 310 PS 5/- .. 5/10 ... St. Lucia. 1902. King's Head. Wmk. Crown CA. 301 KS 1d lil ... 309 KS 5/- .. 7/6 ... Solomon Islands. 2.07. No wmk., p. 11. 301 PU 1d rose ... 324 PN 3d .. 3/4 ... Somaliland. 1904. King's Head. Wmk. Crown CA. 301 KS 1d lil ... 309 KS 5/- .. 7/6 ... Straits. 1902. King's Head (No. 1). Crown CA. 301 KS 1c grn ... 317 KS 8c on blue ... Tonga. 1897. Pictorial or Portrait. Wmk. Turtle's Head all pointing same way. Oblong stamps should be looked at sideways. 301 PM 1d bi-col ... 308 PM 6d red ... Trinidad. 1896. Britannia. Wmk. Crown CA. 302 BS 1d grn ... 309 BS 8d lil & blk ... Victoria. The perf. given below as 12½ is really 12½, except in case of 1d., when it is 12 or 12½. 1901. Queen's or King's Head with "Postage." 327 5/- V & Cr ... 5/10 ... Western Australia. 1901. Swan. V Crown sideways, p. 12½. 311 QV 10/- violet ... 317 PV 9d oran ... Zanzibar. 1908. Cental Issue. Wmk. horis. rosettes. 337 AH 3c green ... 344 AH 20c grn & blk ... Wmk. vertical rosettes. 327 AV 1c green ... 349 AV 200c grey & brn ...

SOMALILAND—continued. Wmk. Crown CC. 310 KC 1r grn 1/4 1/7 ... 317 KC 2r violet 2/8 3/2 ... Crown CA mult., ord. 314 KM 1a grn 1d 2d ... 317 KM 2a viol 2d 4d ... South Australia. Large "Postage." Crown SA, p. 11½, 12½, or cd. 317 QO 6d gre 7d ... 319 QO 9d rose 1/6 1/6 ... Sudan. 1898. Camel. Wmk. Quatrefoils single. 301 PS 1m bi-col 1d ... 308 PS 10p .. 2/1 ... Tasmanian. Crown over A. 315 PA 1d p 12½ ... 317 PA 1d p 11 ... Victoria. The perf. given below as 12½ is really 12½, except in case of 1d., when it is 12 or 12½. 1901. Queen's or King's Head with "Postage." 327 5/- V & Cr ... 5/10 ...

STRAITS—continued. 346 KM 10c lil on yel 3d ... 324 KM 25c lil 9d ... 327 KM 10c grn 5/0 ... 328 KM 5/- grn 15/0 ... Crown CA mult., chaly. 329 KN 1c grn 1½d ... 330 KN 3c lil 3d ... 331 KN 4c on red 4d ... 332 KN 5c lil 4d ... 333 KN 8c on blue 9d ... 334 KN 10c on yel 9d ... 335 KN 25c lil 9d ... 336 KN 30c blk 1/0 ... 337 KN 50c grn 1/2 1/4 ... 338 KN 1/- grn 2/4 2/9 ... 339 KN 2/- .. 4/8 5/1 ... 340 KN 5/- .. 13/7 ... 341 KN 10/- bi-col 59/2 ... 348 KN 5/- on grn not iss. Note—Colours of all above 10c. to be changed shortly.

TONGA—continued. 309 PM 7½d bi-col 9d ... 310 PM 10d .. 1/0 ... 311 PM 1/- .. 1/2 ... 312 PM 2/- .. 2/4 ... 313 PM 2/6 .. 2/11 ... 314 PM 5/- .. 5/10 ... Same, thinner paper, Turtle's heads pointing alternately up and down. 315 ½d blue ½d ... 316 ½d bi-col 1d ... 317 2d .. 2d ... 318 2½d .. 2½d ... Transvaal. 1902. King's Head. Wmk. Crown CA. 301 KS ½d bi-col 1½d ... 302 KS 1d .. 2d ... 303 KS 2d .. 3d ... 304 KS 2½d .. 3d ... 305 KS 3d .. 4d ... 306 KS 4d .. 5d ... 307 KS 6d .. 7d ... 308 KS 1/- grn 3/0 ... 309 KS 1/- brn 2/0 ... 310 KS 2/- brn 4/6 ... 311 KS 2/- yel 7/6 ... 312 KS 2/6 bi-col 3/0 ... 313 KS 5/- on yel 5/10 ... 314 KS 10/- on red 10/0 ... 315 KS 1/- bi-col 30/0 ... 316 KS 2/- .. 110/0 ... Crown CA mult., ord. 317 KM ½d bi-col 1d ... 318 KM 1d grn 1d ... 319 KM 1d bi-col 2d ... 320 KM 1d rose 1½d ... 321 KM 2½d bi-col 2/0 ... 322 KM 2½d blue not iss. ... 323 KM 2/- yel 1/0 1/2 ... 324 KM 2/6 bi-col not iss. ... 325 KM 5/- on yel 5/10 ... 326 KM 10/- on red 10/0 11/8 ... 327 KM 1/- bi-col 20/0 22/0 ... Crown CA mult., chaly. 333 KN 2d bi-col 2½d ... 334 KN 3d .. 3d ... 335 KN 3d .. 3d ... 336 KN 4d .. 4d ... 337 KN 6d .. 6d ... Error, wmk. Anchor. 345 KA 1d rose .. 1 ... Postage Dur. Crown CA mult., ord. 351 ½d bi-col 2d ... 352 1d .. 3d ... 353 2d orange 4d ... 354 3d bi-col 5d ... 355 5d .. 9d ... 356 6d .. 9d ... 357 1/- .. 1/2 ...

VICTORIA—continued. 337 QA 3d p 11 .. 3/6 ... 338 QA 4d p 12½ .. 5d ... 340 QA 5d p 12½ .. 8d ... 342 QA 6d p 12½ .. 9d ... 344 QA 9d p 12½ .. 7d ... 346 QA 1/- .. 1/0 ... 347 QA 1/- p 11 .. 1 ... 348 QA 5/- p 11 .. 5/10 ... 349 QA 5/- p 12½ .. 5/0 ... 350 KA 1/- p 11 .. 20/0 ... 351 KA 2/- p 12½ .. 23/4 ... 352 KA 2/- p 12½ .. 46/8 ... 353 KA 2/- p 11 40/0 ... OFFICIAL STAMPS. Punctured "O.S." 361 ½d grn .. 1d ... 362 1d rose (used) .. ½d ... 363 1½d on yel .. ½d ... 364 2d lilac (used) .. ½d ... 365 2½d blue .. ½d ... 366 3d yel .. 6d ... 367 4d yel .. 6d ... 368 5d brn .. 8d ... 369 6d grn .. 8d ... 370 9d rose .. 1/6 ... 371 1/- yel .. 1/6 ... 372 2/- blue .. 3/0 ... 373 5/- bi-col .. 5/0 ... 374 1/- rose .. 1 ... 375 2/- blue .. 1 ... Postage Dur. Wmk. Crown A. 381 FA ½d bi-col ½d ... 382 FA 1d .. 1d ... 383 FA 2d .. 2d ... Virgin Islands. 1904. King's Head. Crown CA mult., ord. 301 KM ½d lilac 1d ... 302 KM 1d .. 1½d ... 303 KM 2d .. 2½d ... 304 KM 2½d .. 3d ... 305 KM 3d .. 3d ... 306 KM 6d .. 3d ... 307 KM 1/- grn 1/0 ... 308 KM 2/6 .. 2/11 ... 309 KM 5/- .. 5/8 ... [Colours of next supply will be as follows.] 310 KM ½d green not iss. ... 311 KM 1d rose .. 1d ... 312 KM 2d grey .. 2d ... 313 KM 2½d blue .. 2d ... 314 KM 3d lil on yel .. 2d ... 315 KM 6d lilac .. 4d ... 316 KM 1/- blk on grn .. 5d ... 317 KM 2/6 on blue .. 9d ... 318 KM 5/- on yel .. 1/2 ... Western Australia. 1901. Swan. V Crown sideways, p. 12½. 311 QV 10/- violet 10/10 ... 317 PV 9d oran 4/0 ... New designs, Crown WA, p. 14 336 PW 2½d blue 2½d ... 337 PW 6d violet 7d ... 338 PW 1/- green 1/2 ... Wmk. Crown A sideways. 321 PA 1d p 12½ .. ½d ... 322 PA 1d p 11 .. ½d ... 323 PA 2d p 12½ 2d ... 324 PA 2d p 11 1/6 ... 325 PA 2d p 12½ x 11 .. 1 ... 326 PA 3d p 12½ .. 4d ... 327 PA 3d p 11 .. 1/0 ... 328 PA 4d p 12½ .. 5d ... 329 PA 5d p 11 .. 1/3 ... 330 PA 8d p 12½ not iss. ... 331 PA 9d p 11 .. 10½d ... 332 PA 9d p 11 not iss. ... 333 PA 10d p 12½ .. 10½d ... 334 PA 10d p 11 .. 10½d ... 335 PA 1/- p 11 .. 10½d ... 336 PA 2/- p 12½ .. 5/10 ... 337 PA 5/- p 12½ .. 5/10 ... OFFICIAL STAMPS (USED). Punctured "O.S." 359 ½d grn, a .. 1 ... 360 1d rose, b .. 1 ... 361 2d yel, b .. 1 ... 362 3d brn, a, b .. 1 ... 363 4d brn .. 1 ... 364 4d "Postage" .. 1 ... 365 5d yel, a, b .. 1 ... 366 6d lil, type i. .. 1 ... 367 6d .. ii. .. 1 ... 368 8d grn .. 1 ... 369 10d red .. 1 ... 370 1/- grn, type i. .. 1 ... 371 2/- on yel .. 1 ... 372 2/6 on rose .. 1 ... 373 5/- grn .. 1 ... 374 20/- brn .. 1 ... a slight London print & Colonial print. 1908. Cental Issue. Wmk. horis. rosettes. 337 AH 3c green 1d ... 338 AH 8c rose 1½d ... 339 AH 12c lilac 2½d ... 340 AH 15c blue 3d ... Wmk. vertical rosettes. 327 AV 1c green ½d ... 328 AV 15c blue 3d ... 329 AV 50c green 9d ... 330 AV 1r green 1/7 ... 331 AV 2r lilac 3/2 ... 332 AV 3r brown 4/8 ... 333 AV 4r rose 6/4 ... 334 AV 5r blue 7/11 ... Wmk. horis. rosettes. 343 AH 10c brn & grn 13/4 15/7 ... 344 AH 20c grn & blk 28/8 31/2 ... 345 AH 30c brn & blk 40/0 46/8 ... Wmk. vertical rosettes. 346 AV 40c red & blk 53/4 62/3 ... 347 AV 50c lil & blk 66/8 77/10 ... 348 AV 100c blue & blk 349 AV 200c grey & brn

Ewen's Current Stamp Quotations.

Only address (no agencies): Ewen's, Ltd., 32, Palace Square, Norwood, London, S.E.

NEW SUBS SUPPLEMENT.
No. 196. [ENTERED AT STATIONERS' HALL.]

SATURDAY, JULY 17, 1909.

[SUPPLEMENT TO "E.W.S.N." SPECIMEN COPY FREE.]

TERMS: CASH IN ADVANCE.

Deposit Accounts:—All payments (for whatever purpose) are credited to a deposit account, and all invoices (whether for stamps, albums, subscriptions or postage, etc.), are debited to such account. This deposit account should not be overdrawn. The balance is returnable post free on demand.

Returns:—Stamps which are not as ordered may be returned within 10 days and their full sale price will be re-credited to deposit account.

Bank notes:—20 mark=19/6; 50 francs=39/8; 20 kronen=16/6; 20 kroner=22/-; 10 gulden=16/6; 10 roubles=21/-; U.S.A. dollar=4/1.

Cheques payable to "Ewen's Colonial Stamp Market, Ltd.," or "Ewen's, Ltd.," postal orders, etc., payable at Anerley Road Post Office but preferred blank. Cheques on France and Germany accepted at same rates as bank notes, also bons de poste.

Telegraphic Address:—"Regardless, London."
Code:—5th Edition, A B C.
Telephone:—579 Sydenham.
Nearest Railway Station:—"Crystal Palace" (L.B. & S.C. or S.E. & C. Ry.).

Correspondence:—All European languages. All correspondence despatched in plain envelopes.

Terms:—Postage and Registration extra. Stamps can be interleaved with tissue paper to prevent sticking together in post, 1d. each letter.

Condition:—All stamps are guaranteed genuine and in fine condition, well-centred; if unused, mint with original gum.

In ordering, draw a circle round the price of the stamps desired (column ii.), write your name at top of page and send the list (for the pages marked) to us entire, or it is sufficient to give us the name of the country and index-numbers of stamps desired.

Enquiries should be made on separate sheets of paper.

Booked Orders.—In case a stamp may be sold out, please state if order is to be booked for delivery from next supply.

LATEST ARRIVALS.

TURKS ISLANDS.

Current sets and high values again in stock, 1/2 per 1/- face.

HYDERABAD.

1/2a. grey, mint, 1/2d.; block, per dozen, 5d.
1/2b, 1, 2a., set of four, 5d.; block, 1/6.

VICTORIA.

1/2d. Crown A, p. 11, in pairs to show wmk., mint, 2d.
1/2e. Crown A, p. 11, mint, 5/10; block, 23/4.
1/2f. Crown A, p. 11, mint, 46/8.

Postage Dues.

1/2d., 1d., 2d., mint set of three, 5d.; blocks, 1/8.

JHIND ON INDIA.

21/2a. King's Head, mint, 5d.; block, 1/8.

COLONIAL OFFICE JOURNAL.

For July, now ready, price 1/9.

S. AUSTRALIA.

1/2d. Crown A, perf. 12, mint, 5d.; block, 1/8.
1/2e. Crown A, perf. 12, mint, 7d.

VICTORIA.

3d. pale yellow, Crown A, perf. 11, mint, 3/6; block, 14/-.

CRETE.

25, 50l. new surcharge with round "e." mint, 9d.; block, 3/-.

MALAY.

1/2g. green, multiple chalky paper, mint, 2/9.

CHARKHARI.

1 pice, 1/2a. to 1R, mint set of seven, 3/2.
1 pice, turquoise blue, mint, 1/2d.; block, 1 1/2d.; per dozen, 4d.; sheet of 64, full margins, 1/9 1/2.

SOMALILAND.

1/2a. pale green, King's Head, multiple ordinary paper, mint, 1d.; block, 2 1/2d.; per dozen, 7d.
2a. King's Head, multiple chalky paper, mint, 2 1/2d.; block, 10d.; per dozen, 2/4.

VIRGIN ISLANDS.

Colours to be changed shortly.

1/2d. lilac and green, 1d. lilac and rose, King's head, multiple wmk., mint, 2d.; blocks, 7 1/2d.; per dozen, 1/9.

N. Nigeria.

Special Price.

1/- King's Head, single wmk., ordinary paper, mint 2/6, block 10/-.

5d. King's Head, multiple wmk., chalky paper, mint 6d., block 2/-.

1/2d., 1d., 2d., King's Head, multiple wmk., chalky paper, mint set of three 4d., blocks 1/4.

SURINAME.

7 1/2c. used, 2d.; block, 8d.

HOLLAND.

4c. on 6 1/2c., Postage Due, mint, 1d.; block, 4d.

CRETE.

10l. old type of surcharge, mint, 9d.; block, 3/-.

ITALIAN LEVANT.

10, 20, 30c., eight sets of three, different names to each set, mint, 2/6; blocks, 10/-.

VICTORIA.

5/-, Crown A, perf. 11, mint, 5/10; block, 23/4.

GOLD COAST.

2d. King, bi-coloured, multiple, ordinary paper, mint, 6d.; block, 2/-.
(The 2d. grey is now in issue).

PAPUA (Small Surcharge) on Entires.

Set 1/2d., 1d., 2d., 2 1/2d., 6d., 1/-, 2/6 with Daru postmark, 15/-; "Registered" postmark, 20/-.

Papua, permanent design, 2d. lilac on envelope, Daru postmark, 1/6.

U.S.A.

2c. carmine, Alaska-Yukon-Pacific issue, mint, 1 1/2d.; per dozen, 1/2.

QUEENSLAND.

Just obsolete.

4d. yellow, Crown A wmk., mint, 8d.; block, 2/8.

U.S.A.

2c. red, 1908 issue, mint, 1 1/2d.; block, 5d.
2c. Lincoln, imperf., mint, 2d.; block 8d.
3c. lilac, imperf., mint, 2 1/2d.; block, 10d.
4c. brown, imperf., mint, 3d.; block 1/-.
5c. blue, imperf., mint 4d.; block 1/4.

SURINAME.

5c. rose, 1909 issue, mint, 2 1/2d.; block, 10d.
5c. rose, tête-bêche pair, used, 1/6.

NEW ZEALAND.

2d., NZ and Star, pictorial, plate No. 4 in margin, mint block of four, 1/3.

TASMANIA.

1/2d. green, Crown A, p. 12 1/2, mint, 1d.; block, 2 1/2d.; per dozen, 7d.
1/2d. green, Crown A, p. 11, mint, 1d.; block, 2 1/2d.; per dozen, 7d.
3d. brown, Crown A, p. 11, mint, 4d.; block, 1/2.
6d. Crown A, p. 11, or p. 12 1/2, mint, 7d.; block 2/4.
8d. Queen's head, Crown A, p. 12 1/2, mint, 9 1/2d.; block, 3/2.
9d. Queen's head, Crown A, p. 12 1/2, mint, 11d.; block, 3/6; per dozen, 10/6.
9d. Queen's head, Crown A, p. 11, mint, 11d.; block, 3/6; per dozen, 10/6.

BRITISH BECHUANALAND.

1/2d. King's Head, yellow-green, mint, 1d.; per dozen, 7d.; strip of six with control No. E6, mint, 1/-.

SOMALILAND.

1a. bi-col., King's Head, multiple chalky, mint, 2d.; block, 6d.; per dozen, 1/6.
1/2, 2 anna single watermark, mint set of two, 3d.; blocks, 1/-; per dozen sets, 3/-; entire panes of 60, 14/7.

DOMINICA.

1/2d. green, multiple ordinary, mint 1d.; block, 3d. 1d., 2 1/2d., uni-coloured, multiple ordinary, mint 4d.; blocks, 1/4.
1/- bicoloured, multiple chalky, mint 1/2; blocks, 4/8.
6d. bicoloured, multiple chalky, mint, advanced to 1/6; blocks, 6/-.

FIJI.

5/-, Queen's Head, imperf. pairs, cancelled, 20/-.

PATIALA STATE.

1/2a. green, Service, Postage and Revenue, mint, 1 1/2d.; block, 6d.; per dozen, 1/6.

AZORES.

2 1/2 to 300r., 1909 issue, mint set of ten, 3/6; blocks, 14/-.
2 1/2, 5, 10, 20r., mint set of four, 2d.; blocks, 8d.
500r., mint, 2/3.

CAYMAN ISLANDS.

1908, new design, used, 1/2d. brown, 1d. each.

On entire envelope in blocks of 12:

1st printing, 1/6.
2nd " (dark), 1/-.
2nd " (pale), 1/4.

W. AUSTRALIA.

2d. yellow, Crown A, p. 11 1/2 x 12, mint, 2 1/2d.; block, 10d.; per dozen, 2/4.

LIBERIA.

The New Pictorial Issue.

1c. to 25c., mint set of seven stamps, 3/9.
50, 75c., set of two, mint, 6/1.
1c. to 30c., surcharged O.S., mint set of eight, 5/3.
50, 75c., " " mint, 6/1.
10c., surcharged "3d. Inland" mint. A few only available, at 4d. each to purchasers of the other sets.

S. NIGERIA.

1/2d. green, 1d. rose, King's Head, multiple, ordinary paper, mint, 2d.; blocks, 7 1/2d.; per dozen sets, 1/9.

HONG KONG.

30c., King's Head, multiple, chalky paper, mint, 9d.; block, 3/-.

Maldives.

THE NEW "MINARET" ISSUES.

2, 3, 5, 10c., mint set of four, 6d.; blocks, 2/-; per dozen sets, 5/-.
2c., brown, mint, 1d.; per dozen, 6d.; per 100, 3/9.
3c., green, mint, 1d.; per dozen, 9d.; per 100, 5/6.
10c., carmine, mint, 3d.; per dozen, 2/6.
Panels of 60, 2 cents, 2/6; 3 cents, 3/9; 10 cents, 14/-.

Ewen's Quotations for Current Postage Stamps

This List is constantly being added to and altered, the older stamps being deleted in order to make room for the new.
The dagger † signifies that our New Issue distribution is not yet finished.

UNUSED STAMPS ONLY (except where noted). 1st COLUMN, EXCHANGE PRICES; 2nd COLUMN, SELLING PRICES.

Exchange	Sell	BARBADOS—continued.	BRIT. S. AFRICA—continued.	Ceylon.	E. Africa & Uganda Prot.	GIBRALTAR—continued.		
Altutaki (N.Z.).		Overprinted		1903. King's Head.		Crown CA mult., ord.		
Cowen paper, p. 14.		"Kingston Relief Fund."		Wmk. Crown CA.		311 KM 1d gry & grn 1d		
301 PZ 1d grn	1d	338 AS 1d on 2d	316 AU 3d lilac	301 KS 2c brn	301 KS 1a grn	312 KM 1d on red	1d	
302 PZ 1d rose	1d	339 AS level stop	317 AU 4d grn	302 KS 3c grn	302 KS 1a bi-col	313 KM 1d rose	2d	
Cowen paper, p. 11.		340 AS no stop	318 AU 6d lil	303 KS 4c yel	303 KS 2a viol	314 KM 2d bi-col	1d	
303 PZ 2 1/2d blue	2 1/2d	341 AS 1don2d inv.	319 AU 1/- yel	304 KS 5c lil	304 KS 2a blue	315 KM 2 1/2d blue	5d	
304 PZ 2 1/2d dark blue	—	342 AS level stop	320 AU 2/6 grey	305 KS 6c rose	305 KS 3a bi-col	316 KM 6d lilac	3d	
305 PZ 3d brn	4d	343 AS no stop	321 AU 5/- or	306 KS 12c grn	306 KS 4a ..	317 KM 1/- bi-col	10d	
306 PZ 6d rose	6d	(Complete set of str. unused, 7/8)	322 AU 7/6 blk	307 KS 15c blue	307 KS 5a ..	318 KM 2/- ..	3/8	
307 PZ 1/- red	1/2	Bechuanaland.		308 KS 25c brn	Wmk. Crown CC.		Crown CA mult., chalky.	
308 PZ 1/- orange	1/0	1904. On Great Britain.		309 KS 30c viol	309 KC 1r grn	322 KN 1d on red	2d	
309 PZ 1/- no stop	5/0	304 KO 1/2d green		310 KS 75c blue	310 KC 2r viol	323 KN 2d bi-col	4d	
Antigua.		305 KO 1d red		311 KS 1r 50c grey	311 KC 3r bi-col	324 KN 2 1/2d on blue	2 1/2d	
7.03. Arms or King's Head.		306 KO 2 1/2d blue		312 KS 2r 25c.	312 KC 4r ..	325 KN 6d lilac	6d	
Wmk. Crown CC.		307 KO 1/2d yel-grn		Crown CA mult., ord.		326 KN 1/- bi-col	1/0	
301 AC 1/2d bi-col	1d	Bermuda.		313 KM 2c brn	313 KM 5r ..	327 KN 1/2d ..	2/4	
302 AC 1d ..	1d	1902. Dockyard.		314 KM 3c grn	314 KC 10r ..	328 KN 2/- ..	2/4	
303 AC 2d ..	2d	Wmk. Crown CA.		315 KM 4c yel	315 KC 20r ..	329 KN 4/- ..	2/4	
304 AC 2 1/2d ..	5d	302 PS 1/2d bi-col		316 KM 5c lil	316 KC 50r ..	332 KN 2/- ..	4/8	
305 AC 3d ..	3d	304 PS 3d ..		317 KM 6c rose	Same, toned paper.		332 KN 2/- on red 20/0	
306 AC 6d ..	6d	304 PS 3d ..		318 KM 12c grn	317 KT 1r grn	333 KN 2/- ..	1/0	
307 AC 1/- ..	2/6	304 PS 3d ..		319 KM 15c blue	318 KT 2r viol	334 KN 2/- ..	1/2	
308 AC 2/- ..	2/4	Crown CA mult., ord. paper.		320 KM 25c yel	Crown CA mult., ord.		335 KN 2/- ..	
309 AC 2/6 ..	2/11	312 PM 1/2d lil & brn		321 KM 30c lil	319 KM 1a grn	336 KN 2/- ..	1/0	
310 AC 5/- ..	9/0	313 PM 1d ..		322 KM 75c blue	320 KM 1a bi-col	337 KN 2/- ..	1/0	
4.07. Crown CC. chalky.		314 PM 1d ..		323 KM 1r 50c grey	321 KM 2a viol	338 KN 2/- ..	1/0	
311 AX 1/2d bi-col	1d	315 PM 1d ..		324 KM 2r 25c brn	322 KM 3a bi-col	339 KN 2/- ..	1/0	
312 AX 2 1/2d ..	9d	316 PM 1d ..		Crown CA mult., chalky.		340 KN 5r ..	7/11	
313 AX 1/- ..	2/3	317 PM 1d ..		325 KN 5c lilac	323 KM 4a ..	341 KN 10r ..	15/7	
314 AX 5/- ..	5/10	318 PM 1d ..		326 KM 8a ..	324 KM 4a ..	342 KN 20r bi-col	30/0	
Crown CA., mult., ord. (thick).		319 PM 1d ..		327 KM 8a ..	325 KM 5a ..	343 KN 50r ..	not iss.	
315 AM 1/2d all grn	1d	320 PM 1d ..		Crown CC. chalky.		Crown CA mult., chalky.		
316 AM 1d all rose	not iss.	321 PM 1d ..		328 KM 10rs. bi-col	326 KM 8a ..	344 KN 1c brn	1d	
317 AM 2 1/2d all blue	2 1/2d	322 PM 1d ..		Crown CA mult., ord.		345 KM 3c grn	1d	
Crown CA., mult., chalky.		323 PM 1d ..		1902. King's Head.		346 KM 6c red	1d	
321 AN 1/- bi-col	1/2	324 PM 1d ..		Wmk. Crown CA.		347 KM 10c grn & lil	2d	
Australian Commonwealth.		325 PM 1d ..		301 KS 1d bi-col		348 KM 12c lil	2 1/2d	
POSTAGE DUE STAMPS.		326 PM 1d ..		302 KS 2d ..		349 KM 15c blue	3d	
TYPE II.		327 PM 1d ..		303 KS 4d ..		350 KM 25c blk & grn	5d	
8.07. Double-lined Crown A.		328 PM 1d ..		304 KS 6d ..		351 KM 50c brn & grn	10d	
p. 11 1/2 x 1 1/2.		329 PM 1d ..		305 KS 1/- ..		352 KM 75c blue & blk 1/0	1/2	
352 FA 1/2d grn	4d	330 PM 1d ..		306 KC 2/6 grn		Falkland Islands.		
353 FA 1d ..	1/0	331 PM 1d ..		307 KC 4/- bi-col		1904. King's Head.		
354 FA 2d ..	1/6	332 PM 1d ..		308 KC 10/- ..		Wmk. Crown CA mult.		
355 FA 4d ..	1/0	333 PM 1d ..		309 KC 1/- ..		301 KM 1/2d grn		
356 FA 6d ..	1/6	334 PM 1d ..		310 KC 10/- ..		302 KM 1d red		
1.06. Wmk. Crown A.		335 PM 1d ..		311 KC 10/- ..		303 KM 2d viol		
p. 11 1/2 x 1 1/2.		336 PM 1d ..		312 KC 10/- ..		304 KM 2 1/2d blue		
339 FA 1/2d grn	4d	337 PM 1d ..		313 KC 10/- ..		305 KM 6d yel		
340 FA 1d ..	1 1/2d	338 PM 1d ..		314 KC 10/- ..		306 KM 1/- brn		
341 FA 2d ..	3d	339 PM 1d ..		315 KC 10/- ..		307 KM 3/- grn		
342 FA 3d p 1 1/2 x 1 1/2	3d	340 PM 1d ..		316 KC 10/- ..		308 KM 5/- red		
343 FA 4d ..	6d	341 PM 1d ..		317 KC 10/- ..		310 KM 1d red		
344 FA 6d p 1 1/2 x 1 1/2	6d	342 PM 1d ..		318 KC 10/- ..		311 KM 1d red		
Wmk. Crown A, p. 11.		343 PM 1d ..		319 KC 10/- ..		312 KM 1d red		
345 FA 4d p 1 1/2	4d	344 PM 1d ..		320 KC 10/- ..		313 KM 2d viol		
TYPE III, p. 1 1/2 x 1 1/2.		345 PM 1d ..		321 KC 10/- ..		314 KM 2 1/2d blue		
361 FA 1/- grn	1/0	346 PM 1d ..		322 KC 10/- ..		315 KM 6d yel		
362 FA 2/- ..	2/0	347 PM 1d ..		323 KC 10/- ..		316 KM 1/- brn		
363 FA 5/- ..	5/0	348 PM 1d ..		324 KC 10/- ..		317 KM 3/- grn		
364 FA 10/- ..	10/0	349 PM 1d ..		325 KC 10/- ..		318 KM 5/- red		
365 FA 20/- ..	20/0	350 PM 1d ..		326 KC 10/- ..		319 KM 5/- red		
Bahamas.		351 PM 1d ..		327 KC 10/- ..		320 KM 5/- red		
1901. Queen's Staircase.		352 PM 1d ..		328 KC 10/- ..		321 KM 5/- red		
Wmk. Crown CC., thick paper.		353 PM 1d ..		329 KC 10/- ..		322 KM 5/- red		
300 PC 1d bi-col	1 1/2d	354 PM 1d ..		330 KC 10/- ..		323 KM 5/- red		
Wmk. Crown CC., thin paper.		355 PM 1d ..		331 KC 10/- ..		324 KM 5/- red		
301 PC 1d bi-col	1d	356 PM 1d ..		332 KC 10/- ..		325 KM 5/- red		
302 PC 5d ..	5d	357 PM 1d ..		333 KC 10/- ..		326 KM 5/- red		
303 PC 2/- ..	2/0	358 PM 1d ..		334 KC 10/- ..		327 KM 5/- red		
304 PC 3/- ..	3/0	359 PM 1d ..		335 KC 10/- ..		328 KM 5/- red		
1902. King's Head.		360 PM 1d ..		336 KC 10/- ..		329 KM 5/- red		
Wmk. Crown CA.		361 PM 1d ..		337 KC 10/- ..		330 KM 5/- red		
305 KS 1d rose	1 1/2d	362 PM 1d ..		338 KC 10/- ..		331 KM 5/- red		
306 KS 2 1/2d blue	6d	363 PM 1d ..		339 KC 10/- ..		332 KM 5/- red		
307 KS 4d yel	5d	364 PM 1d ..		340 KC 10/- ..		333 KM 5/- red		
308 KS 6d brn	7d	365 PM 1d ..		341 KC 10/- ..		334 KM 5/- red		
309 KS 1/- bi-col	1/2	366 PM 1d ..		342 KC 10/- ..		335 KM 5/- red		
(a) pale shade	1/2	367 PM 1d ..		343 KC 10/- ..		336 KM 5/- red		
310 KS 5/- bi-col	5/10	368 PM 1d ..		344 KC 10/- ..		337 KM 5/- red		
311 KS 1/- ..	23/4	369 PM 1d ..		345 KC 10/- ..		338 KM 5/- red		
Crown CA mult., ord.		370 PM 1d ..		346 KC 10/- ..		339 KM 5/- red		
312 KM 1/2d green	1d	371 PM 1d ..		347 KC 10/- ..		340 KM 5/- red		
313 KM 1d rose	1 1/2d	372 PM 1d ..		348 KC 10/- ..		341 KM 5/- red		
314 KM 2 1/2d blue	2 1/2d	373 PM 1d ..		349 KC 10/- ..		342 KM 5/- red		
315 KM 4d ..	5d	374 PM 1d ..		350 KC 10/- ..		343 KM 5/- red		
316 KM 6d ..	6d	375 PM 1d ..		351 KC 10/- ..		344 KM 5/- red		
317 KM 8d ..	8d	376 PM 1d ..		352 KC 10/- ..		345 KM 5/- red		
318 KM 10d ..	10d	377 PM 1d ..		353 KC 10/- ..		346 KM 5/- red		
319 KM 12d ..	12d	378 PM 1d ..		354 KC 10/- ..		347 KM 5/- red		
320 KM 15d ..	15d	379 PM 1d ..		355 KC 10/- ..		348 KM 5/- red		
321 KM 20d ..	20d	380 PM 1d ..		356 KC 10/- ..		349 KM 5/- red		
322 KM 25d ..	25d	381 PM 1d ..		357 KC 10/- ..		350 KM 5/- red		
323 KM 30d ..	30d	382 PM 1d ..		358 KC 10/- ..		351 KM 5/- red		
324 KM 35d ..	35d	383 PM 1d ..		359 KC 10/- ..		352 KM 5/- red		
325 KM 40d ..	40d	384 PM 1d ..		360 KC 10/- ..		353 KM 5/- red		
326 KM 45d ..	45d	385 PM 1d ..		361 KC 10/- ..		354 KM 5/- red		
327 KM 50d ..	50d	386 PM 1d ..		362 KC 10/- ..		355 KM 5/- red		
328 KM 55d ..	55d	387 PM 1d ..		363 KC 10/- ..		356 KM 5/- red		
329 KM 60d ..	60d	388 PM 1d ..		364 KC 10/- ..		357 KM 5/- red		
330 KM 65d ..	65d	389 PM 1d ..		365 KC 10/- ..		358 KM 5/- red		
331 KM 70d ..	70d	390 PM 1d ..		366 KC 10/- ..		359 KM 5/- red		
332 KM 75d ..	75d	391 PM 1d ..		367 KC 10/- ..		360 KM 5/- red		
333 KM 80d ..	80d	392 PM 1d ..		368 KC 10/- ..		361 KM 5/- red		
334 KM 85d ..	85d	393 PM 1d ..		369 KC 10/- ..		362 KM 5/- red		
335 KM 90d ..	90d	394 PM 1d ..		370 KC 10/- ..		363 KM 5/- red		
336 KM 95d ..	95d	395 PM 1d ..		371 KC 10/- ..		364 KM 5/- red		
337 KM 100d ..	100d	396 PM 1d ..		372 KC 10/- ..		365 KM 5/- red		
338 KM 105d ..	105d	397 PM 1d ..		373 KC 10/- ..		366 KM 5/- red		
339 KM 110d ..	110d	398 PM 1d ..		374 KC 10/- ..		367 KM 5/- red		
340 KM 115d ..	115d	399 PM 1d ..		375 KC 10/- ..		368 KM 5/- red		
341 KM 120d ..	120d	400 PM 1d ..		376 KC 10/- ..		369 KM 5/- red		
342 KM 125d ..	125d	401 PM 1d ..		377 KC 10/- ..		370 KM 5/- red		
343 KM 130d ..	130d	402 PM 1d ..		378 KC 10/- ..		371 KM 5/- red		
344 KM 135d ..	135d	403 PM 1d ..		379 KC 10/- ..		372 KM 5/- red		
345 KM 140d ..	140d	404 PM 1d ..		380 KC 10/- ..		373 KM 5/- red		
346 KM 145d ..	145d	405 PM 1d ..		381 KC 10/- ..		374 KM 5/- red		
347 KM 150d ..	150d	406 PM 1d ..		382 KC 10/- ..		375 KM 5/- red		
348 KM 155d ..	155d	407 PM 1d ..		383 KC 10/- ..		376 KM 5/- red		
349 KM 160d ..	160d	408 PM 1d ..		384 KC 10/- ..		377 KM 5/- red		
350 KM 165d ..	165d	409 PM 1d ..		385 KC 10/- ..		378 KM 5/- red		
351 KM 170d ..	170d	410 PM 1d ..		386 KC 10/- ..		379 KM 5/- red		
352 KM 175d ..	175d	411 PM 1d ..		387 KC 10/- ..		380 KM 5/- red		
353 KM 180d ..	180d	412 PM 1d ..		388 KC 10/- ..		381 KM 5/- red		
354 KM 185d ..	185d	413 PM 1d ..		389 KC 10/- ..		382 KM 5/- red		
355 KM 190d ..	190d	414 PM 1d ..		390 KC 10/- ..		383 KM 5/- red		
356 KM 195d ..	195d	415 PM 1d ..		391 KC 10/- ..		384 KM 5/- red		
357 KM 200d ..	200d	416 PM 1d ..		392 KC 10/- ..		385 KM 5/- red		
358 KM 205d ..	205d	417 PM 1d ..		393 KC 10/- ..		386 KM 5/- red		
359 KM 210d ..	210d	418 PM 1d ..		394 KC 10/- ..		387 KM 5/- red		
360 KM 215d ..	215d	419 PM 1d ..		395 KC 10/- ..		388 KM 5/- red		
361 KM 220d ..	220d	420 PM 1d ..		396 KC 10/- ..		389 KM 5/- red		
362 KM 225d ..	225d	421 PM 1d ..		397 KC 10/- ..		390 KM 5/- red		
363 KM 230d ..	230d	422 PM 1d ..		398 KC 10/- ..		391 KM 5/- red		
364 KM 235d ..	235d	423 PM 1d ..		399 KC 10/- ..		392 KM 5/- red		
365 KM 240d ..	240d	424 PM 1d ..		400 KC 10/- ..		393 KM 5/- red		
366 KM 245d ..	245d	425 PM 1d ..		401 KC 10/- ..		394 KM 5/- red		
367 KM 250d ..	250d							

Table listing stamps from Gwalior on India, Hong Kong, India, India C.E.F., Jaipur on India, Jamaica, Jhind on India, Johore, and Johore Sultan's Head. Includes details like 'Surcharge 8 to 9mm. apart.', '1902. King's Head.', 'Wmk. Crown CA single', '1c bi-col', '2c grn', etc.

Table listing stamps from JOHORE continued, King Edward VII. Land, Labuan, Lagos, Leeward Islands, Levant on Gt. Britain, Malay States, Maldives, Mauritius, and Montserrat. Includes details like '1d 1/4d', '2d 2d', '3d 3d', '4d 4d', etc.

Table listing stamps from MALAY STATES continued, Morocco Agencies on Gibraltar, Morocco Agencies on Great Britain, Nabha on India, Natal, Mauritius, and Newfoundland. Includes details like '3d bi-col', '3d brown', '3d rose', etc.

Table listing stamps from New South Wales, New Zealand, Orange River, and Papua. Includes details like '304 CA 9d. p 12', '305 CA 9d. p 11', '306 CA 9d. p 11', etc.

Table listing stamps from NORTH BORNEO continued, Northern Nigeria, Nyasaland, Orange River, and Papua. Includes details like '303 PU 1c brn', '304 PU 2c grn', '305 PU 3c unurch.', etc.

Table listing stamps from NORTH BORNEO continued, Northern Nigeria, Nyasaland, Orange River, and Papua. Includes details like '303 PU 1c brn', '304 PU 2c grn', '305 PU 3c unurch.', etc.

PAPUA—continued. Punctured "OS." 387 PA 4d ? 388 PA 1d p. 11 389 PA 1d p. 12 390 PA 2d p. 11 391 PA 2d p. 12 392 PA 2 1/2 p. 12 393 PA 4d p. 12 394 PA 6d p. 11 395 PA 6d p. 12 396 PA 6d p. 11 397 PA 6d p. 12 398 PA 1/2 p. 11 400 PA 2/6 small sur.

St. Vincent. 1902. King's Head. Wmk. Crown CA. 301 KS 4d lil 302 KS 1d 303 KS 2d 304 KS 2 1/2 305 KS 3d 306 KS 6d 307 KS 1/2 grn 308 KS 2/2 309 KS 5/2

SOMALILAND—continued. Wmk. Crown CC. 310 KC 1r grn 311 KC 2r viol 312 KC 3r bi-col 313 KC 5r

STRAITS—continued. 346 KM 10c lil on yel 347 KM 25c lil 348 KM 30c blk 349 KM 50c grn 350 KM 81 grn 351 KM 85 grn

TONGA—continued. 309 PM 7 1/2 bi-col 310 PM 10d 311 PM 1/2 312 PM 2/2 313 PM 2/6 314 PM 5/2

VICTORIA—continued. 337 QA 3d p 11 338 QA 4d p 12 339 QA 5d p 12 340 QA 6d p 12 341 QA 9d p 12 342 QA 1/2 343 QA 1/2 p 11 344 QA 5/2 p 11 345 QA 5/2 p 12 346 QA 5/2 p 11 347 QA 5/2 p 11 348 QA 5/2 p 11 349 KA 21 p 11 350 KA 21 p 11 351 KA 21 p 12 352 KA 21 p 12 353 KA 22 p 11

Patiala on India. King's Head. 301 KO 2a grey 302 KO 2a grn 303 KO 1a rose 304 KO 2a viol 305 KO 3a oran 306 KO 4a grn 307 KO 6a yel 308 KO 8a viol 309 KO 12a on red 310 KO 1r bi-col

Sarawak. 1899. Rajah's Head. No wmk. 301 RU 1c bi-col 302 RU 2c grn 303 RU 3c lilac 304 RU 4c rose 305 RU 8c bi-col 306 RU 10c blue 307 RU 16c bi-col 308 RU 20c 309 RU 25c 310 RU 50c 311 RU 51

South Australia. Large "Postage." Crown SA. p. 11 1/2, 12 1/2, or cd. 317 QO 6d gre 318 QO 9d rose 319 QO 10d yel 320 QO 2/6 lil (type ii) 321 QO 5/2 rose 322 QO 20/0 blue

Sudan. 1898. Camel. Wmk. Quatrefoils single. 301 PS 1m bi-col 302 PS 2m 303 PS 3m 304 PS 5m 305 PS 1p 306 PS 2p 307 PS 5p 308 PS 10p

Transvaal. 1902. King's Head. Wmk. Crown CA. 307 KS 4d bi-col 308 KS 1d 309 KS 2d 310 KS 2 1/2 311 KS 3d 312 KS 4d 313 KS 6d 314 KS 1/2 grn 315 KS 1/2 brn 316 KS 2/2 brn 317 KS 2/2 yel 318 KS 2/8 bi-col 319 KS 5/2 on yel 320 KS 10/2 on red 321 KS 10/2 on red 322 KS 20/0 323 KN 2d bi-col 324 KN 2d 325 KN 3d 326 KN 3d 327 KN 4d 328 KN 6d 329 KN 6d 330 KN 6d 331 KN 6d 332 KN 6d 333 KN 6d 334 KN 6d 335 KN 6d 336 KN 6d 337 KN 6d 338 KN 6d 339 KN 6d 340 KN 6d 341 KN 6d 342 KN 6d 343 KN 6d 344 KN 6d 345 KN 6d

OFFICIAL STAMPS. Punctured "O.S." 354 4d grn 355 1d rose (used) 356 1d on yel 357 2d lilac (used) 358 2 1/2 blue 359 3d yel 360 4d yel 361 5d brn 362 6d grn 363 9d rose 364 1/2 yel 365 2/2 blue 366 5/2 bi-col 367 1/2 rose 368 2 1/2 blue

Penrhyn Islands (N.Z.). No wmk., perf. 11. 302 PU 2 1/2 blue 303 PU 3d p 11 304 PU 3d p 14 305 PU 3d p 11 306 PU 6d p 11 307 PU 1/2 p 11 red (a) orange

Sierra Leone. 1903. King's Head. Wmk. Crown CA. 301 KS 4d lil 302 KS 1d 303 KS 2d 304 KS 2 1/2 305 KS 3d 306 KS 6d 307 KS 1/2 grn 308 KS 2/2 309 KS 5/2

Southern Nigeria. 1903. King's Head. Wmk. Crown CA. 301 KS 4d bi-col 302 KS 1d 303 KS 2d 304 KS 2 1/2 305 KS 3d 306 KS 6d 307 KS 1/2 308 KS 2/2 309 KS 5/2 310 KS 10/2 311 KS 21

Tasmania. Crown over A. 315 PA 4d p 12 316 PA 4d p 11 317 PA 1d p 12 318 PA 1d p 11 319 PA 1d p 11 x 12 320 PA 2d p 12 321 PA 2d p 11 322 PA 2d p 12 x 11 323 PA 2d p 11 x 12 324 PA 3d p 12 325 PA 3d p 11 326 PA 4d p 11 327 PA 4d p 11 328 PA 4d p 11 329 PA 6d p 12 330 PA 6d p 11 331 QA 8d p 12 332 QA 8d p 11 333 QA 9d p 12 334 QA 9d p 11 335 QA 9d mixed perf 336 QA 1/2 p 12 337 QA 1/2 p 12 x 11 338 QA 1/2 p 11 339 QA 10/2 p 12 340 QA 10/2 p 11

Trinidad. 1896. Britannia. Wmk. Crown CA. 302 BS 4d grn 303 BS 1d on red 304 BS 2 1/2 lil 305 BS 4d green 306 BS 6d lil & blk 307 BS 1/2 on yel 308 BS 5/2 lil 309 BS 21 grn 310 BS 21 grn 311 BS 21 grn 312 BS 21 grn 313 BS 21 grn 314 BS 21 grn 315 BS 21 grn

Western Australia. 1901. Swan. V Crown sideways, p. 12 1/2. 311 QV 10/2 viol 312 QV 21 brn 313 QV 1d rose 314 QV 2d yel 315 QV 4d brn 316 QV 9d oran 317 QV 9d oran

Queensland. Wmk. Crown A. p. 12 1/2. 321 QA 4d green 322 QA 1d red 323 QA 2d blue 324 QA 2 1/2 on blue 325 QA 3d brn 326 QA 4d yel 327 QA 4d grey 328 QA 5d brn 329 QA 6d grn 330 QA 9d bi-col 331 QA 1/2 lilac 332 QA 2/2 grn 333 QA 2/6 red 334 QA 5/2 rose 335 QA 10/2 brn 336 QA 21 grn

Beychelles. 1903. King's Head. Crown CA. 301 KS 2c bi-col 302 KS 3c grn 303 KS 6c rose 304 KS 12c bi-col 305 KS 15c blue 306 KS 18c bi-col 307 KS 30c 308 KS 45c 309 KS 75c 310 KS 1r 50c bi-col 311 KS 2r 25c

OFFICIAL STAMPS. Punctured "OS." (UNUSED). 367 4d green 368 1d rose 369 2d lilac 370 2 1/2 blue 371 3d type i 372 3d ii 373 4d i 374 4d ii 375 5d lilac 376 6d type i 377 6d ii 378 8d i 379 8d ii 380 10d i 381 1/2 ii 382 2/6 i 383 2/6 ii 384 5/2 i 385 5/2 ii 386 21 ii

OFFICIAL STAMPS. Sur. "OSOS." Wmk. Quatrefoils. 328 PS 10 pias. Same, wmk. Cres. & Star. 329 PM 1m bi-col 330 PM 2m 331 PM 3m 332 PM 5m 333 PM 1p 334 PM 2p 335 PM 5p 336 PM 10p

Trinidad. 1901. Swan. V Crown sideways, p. 12 1/2. 311 QV 10/2 viol 312 QV 21 brn 313 QV 1d rose 314 QV 2d yel 315 QV 4d brn 316 QV 9d oran 317 QV 9d oran

OFFICIAL STAMPS (USED). Punctured "O.S." 359 4d grn, a 360 1d rose, b 361 2d yel, b 362 3d brn, a, b 363 4d brn 364 4d "Postage" 365 5d yel, a, b 366 6d lil, type i 367 6d ii 368 8d grn 369 9d oran 370 1/2 grn, type i 371 2/2 on yel 372 2/6 on rose 373 5/2 grn 374 10/2 violet 375 20/2 brn

St. Helena. 1902. King's Head. Wmk. Crown CA. 301 KS 4d grn 302 KS 1d rose 303 KM 2 1/2 blue 304 KM 4d on yel 305 KM 6d lilac 306 KM 10/2 on grn 307 KM 10/2 on grn 308 KM 2/2

Sierra Leone. 1903. King's Head. Wmk. Crown CA. 301 KS 4d lil 302 KS 1d 303 KS 2d 304 KS 2 1/2 305 KS 3d 306 KS 6d 307 KS 1/2 grn 308 KS 2/2 309 KS 5/2

Southern Nigeria. 1903. King's Head. Wmk. Crown CA. 301 KS 4d bi-col 302 KS 1d 303 KS 2d 304 KS 2 1/2 305 KS 3d 306 KS 6d 307 KS 1/2 308 KS 2/2 309 KS 5/2 310 KS 10/2 311 KS 21

Tasmania. Crown over A. 315 PA 4d p 12 316 PA 4d p 11 317 PA 1d p 12 318 PA 1d p 11 319 PA 1d p 11 x 12 320 PA 2d p 12 321 PA 2d p 11 322 PA 2d p 12 x 11 323 PA 2d p 11 x 12 324 PA 3d p 12 325 PA 3d p 11 326 PA 4d p 11 327 PA 4d p 11 328 PA 4d p 11 329 PA 6d p 12 330 PA 6d p 11 331 QA 8d p 12 332 QA 8d p 11 333 QA 9d p 12 334 QA 9d p 11 335 QA 9d mixed perf 336 QA 1/2 p 12 337 QA 1/2 p 12 x 11 338 QA 1/2 p 11 339 QA 10/2 p 12 340 QA 10/2 p 11

Trinidad. 1901. Swan. V Crown sideways, p. 12 1/2. 311 QV 10/2 viol 312 QV 21 brn 313 QV 1d rose 314 QV 2d yel 315 QV 4d brn 316 QV 9d oran 317 QV 9d oran

OFFICIAL STAMPS (USED). Punctured "O.S." 359 4d grn, a 360 1d rose, b 361 2d yel, b 362 3d brn, a, b 363 4d brn 364 4d "Postage" 365 5d yel, a, b 366 6d lil, type i 367 6d ii 368 8d grn 369 9d oran 370 1/2 grn, type i 371 2/2 on yel 372 2/6 on rose 373 5/2 grn 374 10/2 violet 375 20/2 brn

St. Kitts—Nevis. 1903. Two designs. Wmk. Crown CA. 301 PS 4d bi-col 302 PS 1d 303 PS 2d 304 PS 2 1/2 305 PS 3d 306 PS 6d 307 PS 1/2 308 PS 2/2 309 PS 2/6 310 PS 5/2

Sierra Leone. 1903. King's Head. Wmk. Crown CA. 301 KS 4d lil 302 KS 1d 303 KS 2d 304 KS 2 1/2 305 KS 3d 306 KS 6d 307 KS 1/2 grn 308 KS 2/2 309 KS 5/2

Southern Nigeria. 1903. King's Head. Wmk. Crown CA. 301 KS 4d bi-col 302 KS 1d 303 KS 2d 304 KS 2 1/2 305 KS 3d 306 KS 6d 307 KS 1/2 308 KS 2/2 309 KS 5/2 310 KS 10/2 311 KS 21

Tasmania. Crown over A. 315 PA 4d p 12 316 PA 4d p 11 317 PA 1d p 12 318 PA 1d p 11 319 PA 1d p 11 x 12 320 PA 2d p 12 321 PA 2d p 11 322 PA 2d p 12 x 11 323 PA 2d p 11 x 12 324 PA 3d p 12 325 PA 3d p 11 326 PA 4d p 11 327 PA 4d p 11 328 PA 4d p 11 329 PA 6d p 12 330 PA 6d p 11 331 QA 8d p 12 332 QA 8d p 11 333 QA 9d p 12 334 QA 9d p 11 335 QA 9d mixed perf 336 QA 1/2 p 12 337 QA 1/2 p 12 x 11 338 QA 1/2 p 11 339 QA 10/2 p 12 340 QA 10/2 p 11

Trinidad. 1901. Swan. V Crown sideways, p. 12 1/2. 311 QV 10/2 viol 312 QV 21 brn 313 QV 1d rose 314 QV 2d yel 315 QV 4d brn 316 QV 9d oran 317 QV 9d oran

OFFICIAL STAMPS (USED). Punctured "O.S." 359 4d grn, a 360 1d rose, b 361 2d yel, b 362 3d brn, a, b 363 4d brn 364 4d "Postage" 365 5d yel, a, b 366 6d lil, type i 367 6d ii 368 8d grn 369 9d oran 370 1/2 grn, type i 371 2/2 on yel 372 2/6 on rose 373 5/2 grn 374 10/2 violet 375 20/2 brn

St. Lucia. 1902. King's Head. Wmk. Crown CA. 301 KS 4d lil 302 KS 1d 303 KS 2d 304 KS 2 1/2 305 KS 3d 306 KS 6d 307 KS 1/2 grn 308 KS 2/2 309 KS 5/2

Sierra Leone. 1903. King's Head. Wmk. Crown CA. 301 KS 4d lil 302 KS 1d 303 KS 2d 304 KS 2 1/2 305 KS 3d 306 KS 6d 307 KS 1/2 grn 308 KS 2/2 309 KS 5/2

Southern Nigeria. 1903. King's Head. Wmk. Crown CA. 301 KS 4d bi-col 302 KS 1d 303 KS 2d 304 KS 2 1/2 305 KS 3d 306 KS 6d 307 KS 1/2 308 KS 2/2 309 KS 5/2 310 KS 10/2 311 KS 21

Tasmania. Crown over A. 315 PA 4d p 12 316 PA 4d p 11 317 PA 1d p 12 318 PA 1d p 11 319 PA 1d p 11 x 12 320 PA 2d p 12 321 PA 2d p 11 322 PA 2d p 12 x 11 323 PA 2d p 11 x 12 324 PA 3d p 12 325 PA 3d p 11 326 PA 4d p 11 327 PA 4d p 11 328 PA 4d p 11 329 PA 6d p 12 330 PA 6d p 11 331 QA 8d p 12 332 QA 8d p 11 333 QA 9d p 12 334 QA 9d p 11 335 QA 9d mixed perf 336 QA 1/2 p 12 337 QA 1/2 p 12 x 11 338 QA 1/2 p 11 339 QA 10/2 p 12 340 QA 10/2 p 11

Trinidad. 1901. Swan. V Crown sideways, p. 12 1/2. 311 QV 10/2 viol 312 QV 21 brn 313 QV 1d rose 314 QV 2d yel 315 QV 4d brn 316 QV 9d oran 317 QV 9d oran

OFFICIAL STAMPS (USED). Punctured "O.S." 359 4d grn, a 360 1d rose, b 361 2d yel, b 362 3d brn, a, b 363 4d brn 364 4d "Postage" 365 5d yel, a, b 366 6d lil, type i 367 6d ii 368 8d grn 369 9d oran 370 1/2 grn, type i 371 2/2 on yel 372 2/6 on rose 373 5/2 grn 374 10/2 violet 375 20/2 brn

St. Lucia. 1902. King's Head. Wmk. Crown CA. 301 KS 4d lil 302 KS 1d 303 KS 2d 304 KS 2 1/2 305 KS 3d 306 KS 6d 307 KS 1/2 grn 308 KS 2/2 309 KS 5/2

Sierra Leone. 1903. King's Head. Wmk. Crown CA. 301 KS 4d lil 302 KS 1d 303 KS 2d 304 KS 2 1/2 305 KS 3d 306 KS 6d 307 KS 1/2 grn 308 KS 2/2 309 KS 5/2

Southern Nigeria. 1903. King's Head. Wmk. Crown CA. 301 KS 4d bi-col 302 KS 1d 303 KS 2d 304 KS 2 1/2 305 KS 3d 306 KS 6d 307 KS 1/2 308 KS 2/2 309 KS 5/2 310 KS 10/2 311 KS 21

Tasmania. Crown over A. 315 PA 4d p 12 316 PA 4d p 11 317 PA 1d p 12 318 PA 1d p 11 319 PA 1d p 11 x 12 320 PA 2d p 12 321 PA 2d p 11 322 PA 2d p 12 x 11 323 PA 2d p 11 x 12 324 PA 3d p 12 325 PA 3d p 11 326 PA 4d p 11 327 PA 4d p 11 328 PA 4d p 11 329 PA 6d p 12 330 PA 6d p 11 331 QA 8d p 12 332 QA 8d p 11 333 QA 9d p 12 334 QA 9d p 11 335 QA 9d mixed perf 336 QA 1/2 p 12 337 QA 1/2 p 12 x 11 338 QA 1/2 p 11 339 QA 10/2 p 12 340 QA 10/2 p 11

Trinidad. 1901. Swan. V Crown sideways, p. 12 1/2. 311 QV 10/2 viol 312 QV 21 brn 313 QV 1d rose 314 QV 2d yel 315 QV 4d brn 316 QV 9d oran 317 QV 9d oran

OFFICIAL STAMPS (USED). Punctured "O.S." 359 4d grn, a 360 1d rose, b 361 2d yel, b 362 3d brn, a, b 363 4d brn 364 4d "Postage" 365 5d yel, a, b 366 6d lil, type i 367 6d ii 368 8d grn 369 9d oran 370 1/2 grn, type i 371 2/2 on yel 372 2/6 on rose 373 5/2 grn 374 10/2 violet 375 20/2 brn

St. Lucia. 1902. King's Head. Wmk. Crown CA. 301 KS 4d lil 302 KS 1d 303 KS 2d 304 KS 2 1/2 305 KS 3d 306 KS 6d 307 KS 1/2 grn 308 KS 2/2 309 KS 5/2

Sierra Leone. 1903. King's Head. Wmk. Crown CA. 301 KS 4d lil 302 KS 1d 303 KS 2d 304 KS 2 1/2 305 KS 3d 306 KS 6d 307 KS 1/2 grn 308 KS 2/2 309 KS 5/2

Southern Nigeria. 1903. King's Head. Wmk. Crown CA. 301 KS 4d bi-col 302 KS 1d 303 KS 2d 304 KS 2 1/2 305 KS 3d 306 KS 6d 307 KS 1/2 308 KS 2/2 309 KS 5/2 310 KS 10/2 311 KS 21

Tasmania. Crown over A. 315 PA 4d p 12 316 PA 4d p 11 317 PA 1d p 12 318 PA 1d p 11 319 PA 1d p 11 x 12 320 PA 2d p 12 321 PA 2d p 11 322 PA 2d p 12 x 11 323 PA 2d p 11 x 12 324 PA 3d p 12 325 PA 3d p 11 326 PA 4d p 11 327 PA 4d p 11 328 PA 4d p 11 329 PA 6d p 12 330 PA 6d p 11 331 QA 8d p 12 332 QA 8d p 11 333 QA 9d p 12 334 QA 9d p 11 335 QA 9d mixed perf 336 QA 1/2 p 12 337 QA 1/2 p 12 x 11 338 QA 1/2 p 11 339 QA 10/2 p 12 340 QA 10/2 p 11

Trinidad. 1901. Swan. V Crown sideways, p. 12 1/2. 311 QV 10/2 viol 312 QV 21 brn 313 QV 1d rose 314 QV 2d yel 315 QV 4d brn 316 QV 9d oran 317 QV 9d oran

OFFICIAL STAMPS (USED). Punctured "O.S." 359 4d grn, a 360 1d rose, b 361 2d yel, b 362 3d brn, a, b 363 4d brn 364 4d "Postage" 365 5d yel, a, b 366 6d lil, type i 367 6d ii 368 8d grn 369 9d oran 370 1/2 grn, type i 371 2/2 on yel 372 2/6 on rose 373 5/2 grn 374 10/2 violet 375 20/2 brn

St. Lucia. 1902. King's Head. Wmk. Crown CA. 301 KS 4d lil 302 KS 1d 303 KS 2d 304 KS 2 1/2 305 KS 3d 306 KS 6d 307 KS 1/2 grn 308 KS 2/2 309 KS 5/2

Sierra Leone. 1903. King's Head. Wmk. Crown CA. 301 KS 4d lil 302 KS 1d 303 KS 2d 304 KS 2 1/2 305 KS 3d 306 KS 6d 307 KS 1/2 grn 308 KS 2/2 309 KS 5/2

Southern Nigeria. 1903. King's Head. Wmk. Crown CA. 301 KS 4d bi-col 302 KS 1d 303 KS 2d 304 KS 2 1/2 305 KS 3d 306 KS 6d 307 KS 1/2 308 KS 2/2 309 KS 5/2 310 KS 10/2 311 KS 21

Tasmania. Crown over A. 315 PA 4d p 12 316 PA 4d p 11 317 PA 1d p 12 318 PA 1d p 11 319 PA 1d p 11 x 12 320 PA 2d p 12 321 PA 2d p 11 322 PA 2d p 12 x 11 323 PA 2d p 11 x 12 324 PA 3d p 12 325 PA 3d p 11 326 PA 4d p 11 327 PA 4d p 11 328 PA 4d p 11 329 PA 6d p 12 330 PA 6d p 11 331 QA 8d p 12 332 QA 8d p 11 333 QA 9d p 12 334 QA 9d p 11 335 QA 9d mixed perf 336 QA 1/2 p 12 337 QA 1/2 p 12 x 11 338 QA 1/2 p 11 339 QA 10/2 p 12 340 QA 10/2 p 11

Trinidad. 1901. Swan. V Crown sideways, p. 12 1/2. 311 QV 10/2 viol 312 QV 21 brn 313 QV 1d rose 314 QV 2d yel 315 QV 4d brn 316 QV 9d oran 317 QV 9d oran

OFFICIAL STAMPS (USED). Punctured "O.S." 359 4d grn, a 360 1d rose, b 361 2d yel, b 362 3d brn, a, b 363 4d brn 364 4d "Postage" 365 5d yel, a, b 366 6d lil, type i 367 6d ii 368 8d grn 369 9d oran 370 1/2 grn, type i 371 2/2 on yel 372 2/6 on rose 373 5/2 grn 374 10/2 violet 375 20/2 brn

St. Lucia. 1902. King's Head. Wmk. Crown CA. 301 KS 4d lil 302 KS 1d 303 KS 2d 304 KS 2 1/2 305 KS 3d 306 KS 6d 307 KS 1/2 grn 308 KS 2/2 309 KS 5/2

Sierra Leone. 1903. King's Head. Wmk. Crown CA. 301 KS 4d lil 302 KS 1d 303 KS 2d 304 KS 2 1/2 305 KS 3d 306 KS 6d 307 KS 1/2 grn 308 KS 2/2 309 KS 5/2

Southern Nigeria. 1903. King's Head. Wmk. Crown CA. 301 KS 4d bi-col 302 KS 1d 303 KS 2d 304 KS 2 1/2 305 KS 3d 306 KS 6d 307 KS 1/2 308 KS 2/2 309 KS 5/2 310 KS 10/2 311 KS 21

Tasmania. Crown over A. 315 PA 4d p 12 316 PA 4d p 11 317 PA 1d p 12 318 PA 1d p 11 319 PA 1d p 11 x 12 320 PA 2d p 12 321 PA 2d p 11 322 PA 2d p 12 x 11 323 PA 2d p 11 x 12 324 PA 3d p 12 325 PA 3d p 11 326 PA 4d p 11 327 PA 4d p 11 328 PA 4d p 11 329 PA 6d p 12 330 PA 6d p 11 331 QA 8d p 12 332 QA 8d p 11 333 QA 9d p 12 334 QA 9d p 11 335 QA 9d mixed perf 336 QA 1/2 p 12 337 QA 1/2 p 12 x 11 338 QA 1/2 p 11 339 QA 10/2 p 12 340 QA 10/2 p 11

Trinidad. 1901. Swan. V Crown sideways, p. 12 1/2. 311 QV 10/2 viol 312 QV 21 brn 313 QV 1d rose 314 QV 2d yel 315 QV 4d brn 316 QV 9d oran 317 QV 9d oran

OFFICIAL STAMPS (USED). Punctured "O.S." 359 4d grn, a 360 1d rose, b 361 2d yel, b 362 3d brn, a, b 363 4d brn 364 4d "Postage" 365 5d yel, a, b 366 6d lil, type i 367 6d ii 368 8d grn 369 9d oran 370 1/2 grn, type i 371 2/2 on y

Ewen's Quotations for Current Postage Stamps

This List is constantly being added to and altered, the older stamps being deleted in order to make room for the new.
The dagger † signifies that our New Issue distribution is not yet finished.

UNUSED STAMPS ONLY (except where noted). 1st COLUMN, EXCHANGE PRICES; 2nd COLUMN, SELLING PRICES.

Exchange	Sell	BARBADOS—continued.	BRIT. S. AFRICA—continued.	Ceylon.	E. Africa & Uganda Prot.	GIBRALTAR—continued.	
Altutaki (N.Z.).		Overprinted.		1903. King's Head.		Crown CA mult., ord.	
Cowan paper, p. 14.		"Kingston Relief Fund."		Wmk. Crown CA.		311 KM 1d on red 2d	
301 PZ 1d grn	1d	338 AS 1d on 2d	316 AU 3d lilac	301 KS 2c brn	301 KS 1a grn	312 KM 1d on red 2d	313 KM 1d rose
302 PZ 1d rose	1d	339 AS level stop	317 AU 4d grn	302 KS 3c grn	302 KS 1a bi-col	314 KM 2d bi-col	315 KM 2d blue
Cowan paper, p. 11.		340 AS no stop	318 AU 6d lil	303 KS 4c yel	303 KS 2a viol	316 KM 6d lilac	317 KM 1/2 bi-col
303 PZ 2d blue	2d	341 AS 1d on 2d inv.	319 AU 1/2 yel	304 KS 5c lil	304 KS 2a blue	318 KM 1/2 bi-col	319 KM 2/2 ..
304 PZ 2d dark blue	—	342 AS level stop	320 AU 2/6 grey	305 KS 6c rose	305 KS 3a bi-col	320 KM 1d on red 2d	321 KM 1d on red 2d
305 PZ 3d brn	4d	343 AS no stop	321 AU 5/2 or	306 KS 12c grn	306 KS 4a ..	322 KM 2d bi-col	323 KM 1d on red 2d
306 PZ 6d rose	6d	(Complete set of six, unused. 7/6)	322 AU 7/6 viol	307 KS 15c blue	307 KS 5a ..	324 KM 1d on red 2d	325 KM 1d on red 2d
307 PZ 1/2 red	1/2	Bechuanaland.	323 AU 10/1 grn	308 KS 25c brn	308 KS 8a ..	326 KM 1d on red 2d	327 KM 1d on red 2d
308 PZ 1/2 orange	1/2	1904. On Great Britain.	324 AU £1 lil	309 KS 30c viol	Wmk. Crown CC.	328 KM 1d on red 2d	329 KM 1d on red 2d
309 PZ 1/2 no stop	5/0	304 KO 1d green	325 AU £2 red	310 KS 75c blue	310 KS 1r grn	330 KM 1d on red 2d	331 KM 1d on red 2d
Antigua.		305 KO 1d red	326 AU £5 blue	311 KS 1r 50c grey 12/6	311 KS 2r viol	332 KM 1d on red 2d	333 KM 1d on red 2d
7.03. Arms or King's Head.		306 KO 2d blue	327 AU £10 lil	312 KS 2r 25c.	312 KS 3r bi-col	334 KM 1d on red 2d	335 KM 1d on red 2d
Wmk. Crown CC.		307 KO 1d yel-grn	328 AU £20 or	Crown CA mult., ord.	313 KC 4r ..	336 KM 1d on red 2d	337 KM 1d on red 2d
301 AC 1d bi-col	1d	Bermuda.		313 KM 2c brn	314 KC 5r ..	338 KM 1d on red 2d	339 KM 1d on red 2d
302 AC 1d ..	1d	1902. Dockyard.		314 KM 3c grn	315 KC 10r ..	340 KM 1d on red 2d	341 KM 1d on red 2d
303 AC 2d ..	2d	Wmk. Crown CA.		315 KM 4c yel	316 KC 20r ..	342 KM 1d on red 2d	343 KM 1d on red 2d
304 AC 2d ..	2d	302 PS 1d ..		316 KM 5c lil	317 KC 50r ..	344 KM 1d on red 2d	345 KM 1d on red 2d
305 AC 3d ..	3d	303 PS 1d ..		317 KM 6c rose	Same, toned paper.	346 KM 1d on red 2d	347 KM 1d on red 2d
306 AC 6d ..	6d	304 PS 3d ..		318 KM 12c grn	318 KT 1r grn	348 KM 1d on red 2d	349 KM 1d on red 2d
307 AC 1/2 ..	2/6	305 PS 1d ..		319 KM 15c blue	319 KT 2r viol	350 KM 1d on red 2d	351 KM 1d on red 2d
308 AC 2/2 ..	2/4	306 PS 1d ..		320 KM 25c yel	320 KM 1a grn	352 KM 1d on red 2d	353 KM 1d on red 2d
309 AC 2/6 ..	2/11	307 PM 1d ..		321 KM 30c lil	321 KM 2a viol	354 KM 1d on red 2d	355 KM 1d on red 2d
310 KC 5/2 ..	9/0	308 PM 2d ..		322 KM 75c blue	322 KM 2a blue	356 KM 1d on red 2d	357 KM 1d on red 2d
4.07. Crown CC. chalky.		309 PM 3d ..		323 KM 1r 50c grey 2/0	323 KM 3a bi-col	358 KM 1d on red 2d	359 KM 1d on red 2d
311 AX 1d bi-col	1d	310 PM 4d ..		324 KM 2r 25c brn 3/0	324 KM 1a bi-col	360 KM 1d on red 2d	361 KM 1d on red 2d
312 AX 2d ..	2d	311 PM 1d ..		Crown CA mult., chalky.	325 KM 4a ..	362 KM 1d on red 2d	363 KM 1d on red 2d
313 AX 1/2 ..	2/3	312 PM 1d ..		325 KM 5c lilac	326 KM 5a ..	364 KM 1d on red 2d	365 KM 1d on red 2d
314 AX 5/2 ..	5/10	313 PM 1d ..		With value in figures.	327 KM 8a ..	366 KM 1d on red 2d	367 KM 1d on red 2d
Crown CA mult., ord. (thick).		314 PM 1d ..		327 KM 6c rose	Crown CC, chalky.	368 KM 1d on red 2d	369 KM 1d on red 2d
315 AM 1d all grn	1d	British Central Africa.		328 KM 10r. bi-col	328 KM 1r green	370 KM 1d on red 2d	371 KM 1d on red 2d
316 AM 1d all rose	not iss.	1903. King's Head.		329 KM 10r. bi-col	329 KM 10r. bi-col	372 KM 1d on red 2d	373 KM 1d on red 2d
317 AM 2d all blue	2d	Wmk. Crown CA.		Crown CA mult., chalky.	330 KM 1a bi-col	374 KM 1d on red 2d	375 KM 1d on red 2d
Crown CA mult., chalky.		301 KS 1d bi-col		331 KN 1a viol	331 KN 2a viol	376 KM 1d on red 2d	377 KM 1d on red 2d
321 AN 1/2 bi-col	1/2	302 KS 2d ..		332 KN 3a bi-col	332 KN 3a bi-col	378 KM 1d on red 2d	379 KM 1d on red 2d
Australian Commonwealth.		303 KS 4d ..		333 KN 4a ..	333 KN 4a ..	380 KM 1d on red 2d	381 KM 1d on red 2d
POSTAGE DUE STAMPS.		304 KS 6d ..		334 KN 5a ..	334 KN 5a ..	382 KM 1d on red 2d	383 KM 1d on red 2d
TYPE II.		305 KS 1/2 ..		335 KN 8a ..	335 KN 8a ..	384 KM 1d on red 2d	385 KM 1d on red 2d
8.07. Double-lined Crown A.		306 KC 2/6 grn		336 KN 1r green	336 KN 1r green	386 KM 1d on red 2d	387 KM 1d on red 2d
p. 11 1/2 x 11.		307 KC 4/2 bi-col		337 KN 2r viol	337 KN 2r viol	388 KM 1d on red 2d	389 KM 1d on red 2d
352 FA 1d ..	1d	308 KC 10/2 ..		338 KN 3r bi-col	338 KN 3r bi-col	390 KM 1d on red 2d	391 KM 1d on red 2d
353 FA 2d ..	2d	309 KC £1 ..		339 KN 4r ..	339 KN 4r ..	392 KM 1d on red 2d	393 KM 1d on red 2d
354 FA 4d ..	4d	310 KC £10 ..		340 KN 5r ..	340 KN 5r ..	394 KM 1d on red 2d	395 KM 1d on red 2d
355 FA 6d ..	6d	311 KN 1d bi-col		341 KN 5r ..	341 KN 5r ..	396 KM 1d on red 2d	397 KM 1d on red 2d
356 FA 4d ..	4d	312 KN 6d ..		342 KN 5r ..	342 KN 5r ..	398 KM 1d on red 2d	399 KM 1d on red 2d
1.06. Wmk. Crown A.		313 KN 1d ..		343 KN 50r. ..	343 KN 50r. ..	400 KM 1d on red 2d	401 KM 1d on red 2d
p. 11 1/2, 12 w 11.		314 KN 6d ..		1907. Currency changed.	344 KM 1c brn	402 KM 1d on red 2d	403 KM 1d on red 2d
339 FA 1d grn	1d	315 KN 1/2 ..		Crown CA mult.	345 KM 3c grn	404 KM 1d on red 2d	405 KM 1d on red 2d
340 FA 1d ..	1d	316 KN 1/2 ..		346 KM 6c red	346 KM 6c red	406 KM 1d on red 2d	407 KM 1d on red 2d
341 FA 2d ..	2d	317 KN 1/2 ..		347 KM 10c grn & lil	347 KM 10c grn & lil	408 KM 1d on red 2d	409 KM 1d on red 2d
342 FA 3d p 11 1/2 x 11	3d	318 KN 1/2 ..		348 KN 12c lil	348 KN 12c lil	410 KM 1d on red 2d	411 KM 1d on red 2d
343 FA 4d ..	4d	319 KN 1/2 ..		349 KM 15c blue	349 KM 15c blue	412 KM 1d on red 2d	413 KM 1d on red 2d
344 FA 6d p 11 1/2 x 11	6d	320 KN 1/2 ..		350 KM 25c blk & grn	350 KM 25c blk & grn	414 KM 1d on red 2d	415 KM 1d on red 2d
345 FA 4d ..	4d	321 KN 1/2 ..		351 KN 50c brn & grn	351 KN 50c brn & grn	416 KM 1d on red 2d	417 KM 1d on red 2d
346 FA 20/2 ..	20/0	322 KN 1/2 ..		352 KN 1r 50c	352 KN 1r 50c	418 KM 1d on red 2d	419 KM 1d on red 2d
Wmk. Crown A, p. 11.		323 KN 1/2 ..		353 KN 75c blue & blk	353 KN 75c blue & blk	420 KM 1d on red 2d	421 KM 1d on red 2d
351 FA 1/2 grn	1/2	324 KN 1/2 ..		1907. Currency changed.	354 KM 1c brn	422 KM 1d on red 2d	423 KM 1d on red 2d
352 FA 2/2 ..	2/0	325 KN 1/2 ..		Crown CA mult.	355 KM 3c grn	424 KM 1d on red 2d	425 KM 1d on red 2d
353 FA 5/2 ..	5/0	326 KN 1/2 ..		356 KM 6c red	356 KM 6c red	426 KM 1d on red 2d	427 KM 1d on red 2d
354 FA 10/2 ..	10/0	327 KN 1/2 ..		357 KM 10c grn & lil	357 KM 10c grn & lil	428 KM 1d on red 2d	429 KM 1d on red 2d
355 FA 20/2 ..	20/0	328 KN 1/2 ..		358 KN 12c lil	358 KN 12c lil	430 KM 1d on red 2d	431 KM 1d on red 2d
TYPE III., p. 11 1/2 x 11.		329 KN 1/2 ..		359 KM 15c blue	359 KM 15c blue	432 KM 1d on red 2d	433 KM 1d on red 2d
361 FA 1/2 grn	1/2	330 KN 1/2 ..		360 KM 25c blk & grn	360 KM 25c blk & grn	434 KM 1d on red 2d	435 KM 1d on red 2d
362 FA 2/2 ..	2/0	331 KN 1/2 ..		361 KN 50c brn & grn	361 KN 50c brn & grn	436 KM 1d on red 2d	437 KM 1d on red 2d
363 FA 5/2 ..	5/0	332 KN 1/2 ..		362 KN 75c blue & blk	362 KN 75c blue & blk	438 KM 1d on red 2d	439 KM 1d on red 2d
364 FA 10/2 ..	10/0	333 KN 1/2 ..		1907. Currency changed.	363 KM 1c brn	440 KM 1d on red 2d	441 KM 1d on red 2d
365 FA 20/2 ..	20/0	334 KN 1/2 ..		Crown CA mult.	364 KM 3c grn	442 KM 1d on red 2d	443 KM 1d on red 2d
Bahamas.		335 KN 1/2 ..		365 KM 6c red	365 KM 6c red	444 KM 1d on red 2d	445 KM 1d on red 2d
1901. Queen's Staircase.		336 KN 1/2 ..		366 KM 10c grn & lil	366 KM 10c grn & lil	446 KM 1d on red 2d	447 KM 1d on red 2d
Wmk. Crown CC., thick paper.		337 KN 1/2 ..		367 KN 12c lil	367 KN 12c lil	448 KM 1d on red 2d	449 KM 1d on red 2d
300 PC 1d bi-col		338 KN 1/2 ..		368 KM 15c blue	368 KM 15c blue	450 KM 1d on red 2d	451 KM 1d on red 2d
Wmk. Crown CC., thin paper.		339 KN 1/2 ..		369 KM 25c blk & grn	369 KM 25c blk & grn	452 KM 1d on red 2d	453 KM 1d on red 2d
301 PC 1d bi-col		340 KN 1/2 ..		370 KM 50c brn & grn	370 KM 50c brn & grn	454 KM 1d on red 2d	455 KM 1d on red 2d
302 PC 5d ..		341 KN 1/2 ..		371 KN 1r 50c	371 KN 1r 50c	456 KM 1d on red 2d	457 KM 1d on red 2d
303 PC 2/2 ..		342 KN 1/2 ..		372 KN 75c blue & blk	372 KN 75c blue & blk	458 KM 1d on red 2d	459 KM 1d on red 2d
304 PC 3/2 ..		343 KN 1/2 ..		1907. Currency changed.	373 KM 1c brn	460 KM 1d on red 2d	461 KM 1d on red 2d
1902. King's Head.		344 KN 1/2 ..		Crown CA mult.	374 KM 3c grn	462 KM 1d on red 2d	463 KM 1d on red 2d
Wmk. Crown CA.		345 KN 1/2 ..		375 KM 6c red	375 KM 6c red	464 KM 1d on red 2d	465 KM 1d on red 2d
305 KS 1d rose		346 KN 1/2 ..		376 KM 10c grn & lil	376 KM 10c grn & lil	466 KM 1d on red 2d	467 KM 1d on red 2d
306 KS 2d blue		347 KN 1/2 ..		377 KN 12c lil	377 KN 12c lil	468 KM 1d on red 2d	469 KM 1d on red 2d
307 KS 4d yel		348 KN 1/2 ..		378 KM 15c blue	378 KM 15c blue	470 KM 1d on red 2d	471 KM 1d on red 2d
308 KS 6d brn		349 KN 1/2 ..		379 KM 25c blk & grn	379 KM 25c blk & grn	472 KM 1d on red 2d	473 KM 1d on red 2d
309 KS 1/2 bi-col		350 KN 1/2 ..		380 KN 50c brn & grn	380 KN 50c brn & grn	474 KM 1d on red 2d	475 KM 1d on red 2d
(a) pale shade		351 KN 1/2 ..		381 KN 75c blue & blk	381 KN 75c blue & blk	476 KM 1d on red 2d	477 KM 1d on red 2d
310 KS 5/2 bi-col		352 KN 1/2 ..		1907. Currency changed.	382 KM 1c brn	478 KM 1d on red 2d	479 KM 1d on red 2d
311 KS £1 ..		353 KN 1/2 ..		Crown CA mult.	383 KM 3c grn	480 KM 1d on red 2d	481 KM 1d on red 2d
Crown CA mult., ord.		354 KN 1/2 ..		384 KM 6c red	384 KM 6c red	482 KM 1d on red 2d	483 KM 1d on red 2d
312 KM 1d green		355 KN 1/2 ..		385 KM 10c grn & lil	385 KM 10c grn & lil	484 KM 1d on red 2d	485 KM 1d on red 2d
313 KM 1d rose		356 KN 1/2 ..		386 KN 12c lil	386 KN 12c lil	486 KM 1d on red 2d	487 KM 1d on red 2d
314 KM 2d blue		357 KN 1/2 ..		387 KM 15c blue	387 KM 15c blue	488 KM 1d on red 2d	489 KM 1d on red 2d
315 KM 4d yellow		358 KN 1/2 ..		388 KM 25c blk & grn	388 KM 25c blk & grn	490 KM 1d on red 2d	491 KM 1d on red 2d
Barbados.		359 KN 1/2 ..		389 KN 50c brn & grn	389 KN 50c brn & grn	492 KM 1d on red 2d	493 KM 1d on red 2d
1892. Arms. Wmk. Crown CA		360 KN 1/2 ..		390 KN 75c blue & blk	390 KN 75c blue & blk	494 KM 1d on red 2d	495 KM 1d on red 2d
301 AS 1d bi-col		361 KN 1/2 ..		1907. Currency changed.	391 KM 1c brn	496 KM 1d on red 2d	497 KM 1d on red 2d
302 AS 1d grn		362 KN 1/2 ..		Crown CA mult.	392 KM 3c grn	498 KM 1d on red 2d	499 KM 1d on red 2d
303 AS 1d rose		363 KN 1/2 ..		393 KM 6c red	393 KM 6c red	500 KM 1d on red 2d	501 KM 1d on red 2d
304 AS 2d bi-col		364 KN 1/2 ..		394 KM 10c grn & lil	394 KM 10c grn & lil	502 KM 1d on red 2d	503 KM 1d on red 2d
305 AS 2d blue		365 KN 1/2 ..		395 KN 12c lil	395 KN 12c lil	504 KM 1d on red 2d	505 KM 1d on red 2d
306 AS 5d brn		366 KN 1/2 ..		396 KM 15c blue	396 KM 15c blue	506 KM 1d on red 2d	507 KM 1d on red 2d
307 AS 5d blue		367 KN 1/2 ..		397 KM 25c blk & grn	397 KM 25c blk & grn	508 KM 1d on red 2d	509 KM 1d on red 2d
308 AS 8d ..		368 KN 1/2 ..		398 KN 50c brn & grn	398 KN 50c brn & grn	510 KM 1d on red 2d	511 KM 1d on red 2d
309 AS 10d ..		369 KN 1/2 ..		399 KN 75c blue & blk	399 KN 75c blue & blk	512 KM 1d on red 2d	513 KM 1d on red 2d
310 AS 10d ..		370 KN 1/2 ..		1907. Currency changed.	400 KM 1c brn	514 KM 1d on red 2d	515 KM 1d on red 2d
311 AS 2/6 lil & grn		371 KN 1/2 ..		Crown CA mult.	401 KM 3c grn	516 KM 1d on red 2d	517 KM 1d on red 2d
Crown CA multiple.		372 KN 1/2 ..		402 KM 6c red	402 KM 6c red	518 KM 1d on red 2d	519 KM 1d on red 2d
313 AM 1d bi-col		373 KN 1/2 ..		403 KM 10c grn & lil	403 KM 10c grn &		

Table listing stamps from Gwalior on India, Hong Kong, India, and Johore. Includes details like 'Surcharge 8 to 8mm. apart.', '1902. King's Head.', and 'Wmk. Crown CA single.' with various denominations and prices.

Table listing stamps from Johore, King Edward VII. Land, Labuan, and Malaya States. Includes 'Overprinted on New Zealand.', 'Red surcharge (exc. 4 on 16c.)', and '1906. On Ceylon King's Head.' with various denominations and prices.

Table listing stamps from Malaya States, Maldives, Malta, Mauritius, and Natal. Includes '1909. Pictorial.', '1903. King's Head.', '1895. Arms (Key to left)', and '1902. King's Head.' with various denominations and prices.

Table listing stamps from Morocco Agencies on Gibraltar, Morocco Agencies on Great Britain, Nabha on India, and Natal. Includes '1903. King's Head.', '1.1.07. King's Head.', '(a) King's Head.', and '1902. King's Head.' with various denominations and prices.

Table listing stamps from New South Wales, New Zealand, Orange River, and Papua. Includes '(Printed at Melbourne).', '1906. Melbourne paper.', '1903. King's Head.', and '1907. Wmk. Crown A. p. 11.' with various denominations and prices.

Table listing stamps from North Borneo, Northern Nigeria, Nyasaland, and Papua. Includes 'Overprinted "British Protectorate."', '1902. King's Head.', '1903. King's Head.', and '1907. Wmk. Crown A. p. 11.' with various denominations and prices.

PAPUA—continued. Punctured "O.S." 387 PA 1/2 p. 11 ... 400 PA 2/6 small sur. ... Patiala on India. King's Head. 301 KO 1/2 grey ... 319 KO 1/2 orange ... Penrhyn Islands (N.Z.). No wmk., perf. 11. 302 PU 2 1/2 blue ... 308 PZ 1/2 p. 11 red ... Queensland. Wmk. Crown A, p. 12 1/2. 321 QA 1/2 green ... 353 QA 1/2 orange ... St. Helena. 1902. King's Head. Wmk. Crown CA. 301 KS 1/2 green ... 308 KS 2/- ... St. Kitts—Nevis. 1903. Two designs. Wmk. Crown CA. 301 PS 1/2 bi-col ... 310 PS 5/- ... St. Lucia. 1902. King's Head. Wmk. Crown CA. 301 KS 1/2 lil ... 314 KS 5/- ...

St. Vincent. 1902. King's Head. Wmk. Crown CA. 301 KS 1/2 lil ... 312 KS 1/2 green ... Sarawak. 1899. Rajah's Head. No wmk. 301 RU 1c bi-col ... 312 RU 2c grn ... Seychelles. 1903. King's Head. Crown CA. 301 KS 2c bi-col ... 312 KS 3c on 15c ... Sierra Leone. 1903. King's Head. Wmk. Crown CA. 301 KS 1/2 lil ... 312 KS 1/2 green ... Solomons Islands. 2.07. No wmk., p. 11. 301 PU 1/2 blue ... 312 PU 1/2 rose ...

SOMALILAND—continued. Wmk. Crown CC. 310 KC 1r grn ... 313 KC 5r ... South Australia. Large "Postage." Crown SA, p. 11 1/2, 12 1/2, or cd. 317 QO 6d gre ... 322 QO 2/8 lil (type ii) ... Sudan. 1898. Camel. Wmk. Quatrefoils single. 307 PS 1m bi-col ... 315 PS 5p ... Tasmania. Crown over A. 315 PA 1/2 p 12 1/2 ... 318 PA 1d p 11 ...

STRAITS—continued. 346 KM 10c lil on yel ... 353 KM 10p ... Tonga—continued. 309 PM 7 1/2 bi-col ... 314 PM 5/- ... Transvaal. 1902. King's Head. Wmk. Crown CA. 301 KS 1/2 bi-col ... 316 KS 1d bi-col ... Victoria—continued. 337 QA 3d p 11 ... 346 QA 5d p 12 1/2 ...

Trinidad. 1896. Britannia. Wmk. Crown CA. 302 BS 1d grn ... 315 BS 5/- grn ... Turks & Caicos Is. 1900. Ship. Wmk. Crown CA. 301 PS 1/2 grn ... 307 PS 1/- ... Victoria. The perf. given below as 12 1/2 is really 12 x 12 1/2, except in case of 1/2, when it is 12 or 12 1/2. 1901. Queen's or King's Head with "Postage." 327 S-V & Cr ... 328 QA 1/2 p 12 1/2 (pair) ...

OFFICIAL STAMPS. Punctured "O.S." 361 1/2 grn ... 375 2/2 blue ... POSTAGE DUE. Wmk. Crown A. 381 PA 1/2 bi-col ... 383 PA 2d ... Virgin Islands. 1904. King's Head. Crown CA mult., ord. 301 KM 1/2 lilac ... 318 KM 5/- on yel ... Western Australia. 1901. Swan. V Crown sideways, p. 12 1/2. 311 QV 10/- viol ... 312 QV 1/2 brn ...

Ewen's Quotations for Current Postage Stamps

This List is constantly being added to and altered, the older stamps being deleted in order to make room for the new.
The dagger † signifies that our New Issue distribution is not yet finished.

UNUSED STAMPS ONLY (except where noted). 1st COLUMN, EXCHANGE PRICES; 2nd COLUMN, SELLING PRICES.

Exchange	Sell	BARBADOS—continued.	BRIT. S. AFRICA—continued.	Ceylon.	E. Africa & Uganda Prot.	GIBRALTAR—continued.	
Altutaki (N.Z.).		Overprinted		1903. King's Head.		Crown CA mult., ord.	
Cowen paper, p. 14.		"Kingston Relief Fund."		Wmk. Crown CA.		311 KM 1/2 grey & grn 1d	
301 PZ 1/2 grn	1d	338 AS 1d on 2d	319 AU 1/2 yel	301 KS 2c brn	301 KS 1/2 grn	312 KM 1d on red	1d
302 PZ 1d rose	1d	339 AS level stop	320 AU 2/8 grey	302 KS 3c grn	302 KS 1a bi-col	313 KM 1d rose	1d
Cowen paper, p. 11.		340 AS no stop	321 AU 5/2 or	303 KS 4c yel	303 KS 2a viol	314 KM 2d bi-col	1d
303 PZ 2 1/2 blue	2 1/2	341 AS 1d on 2d inv.	322 AU 7/8 blk	304 KS 5c lil	304 KS 2 1/2 blue	315 KM 2 1/2 blue	3d
304 PZ 2 1/2 dark blue	4d	342 AS level stop	323 AU 10/2 grn	305 KS 6c rose	305 KS 3a bi-col	316 KM 2d lilac	3d
305 PZ 3d brn	4d	343 AS no stop	324 AU £1 lil	306 KS 12c grn	306 KS 4a "	317 KM 1/2 bi-col	2 1/2
306 PZ 6d rose	6d	(Complete set of six, unused, 7/8)	325 AU £2 red	307 KS 15c blue	307 KS 5a "	318 KM 2/2 "	3/8
307 PZ 1/2 red	1/2	Bechuanaland.	326 AU £5 blue	308 KS 25c brn	Wmk. Crown CC.		
308 PZ 1/2 orange	1/2	1904. On Great Britain.	327 AU £10 lil	309 KS 30c viol	309 KC 1r grn	322 KN 1d on red	2d
309 PZ 1/2 no stop	5/0	304 KO 1d green	328 AU £20 or	310 KS 75c blue	310 KC 2r viol	323 KN 2d bi-col	4d
Antigua.		305 KO 1d red	1905. Victoria Falls. No Wmk.	311 KS 1r 50c grey 12/6	311 KC 3r bi-col	324 KN 2 1/2 bi-col	2 1/2
7.03. Arms or King's Head.		306 KO 2 1/2 blue	329 PU 1d red	312 KS 2r 25c.	312 KC 4r "	325 KN 2d on blue	4d
Wmk. Crown CC.		307 KO 1/2 yel-grn	330 PU 2 1/2 blue	Crown CA mult., ord.		326 KN 6d lilac	6d
301 AC 1/2 bi-col	1d	308 KO 1/2 yel	331 PU 5d lake	313 KM 2c brn	313 KC 5r "	327 KN 1/2 bi-col	1/2
302 AC 1d	1d	Bermuda.	332 PU 1/2 grn	314 KM 3c grn	314 KC 10r "	328 KN 2/2 "	2/2
303 AC 2d	2d	1902. Dockyard.	333 PU 2/6 blk	315 KM 4c yel	315 KC 20r "	329 KN 4/2 on red	4/8
304 AC 2 1/2	2 1/2	Wmk. Crown CA.	334 PU 5/2 viol	316 KM 5c lil	316 KC 50r "	332 KN £1 on red	20/0
305 AC 3d	3d	302 PS 1/2 bi-col	Surcharged "Rhodesia."		Same, toned paper.		
306 AC 3d	3d	303 PS 1d	336 AU 1/2 grn	317 KM 6c rose	317 KT 1r grn	301 KS 1/2 bi-col	1d
307 AC 6d	6d	304 PS 3d	337 AU 1d rose	318 KM 12c grn	318 KT 2r viol	302 KS 1d	2d
308 AC 1/2	1/2	305 PS 3d	338 AU 2d brn	319 KM 15c blue	Crown CA mult., ord.		
309 AC 2/2	2/2	Crown CA mult., ord. paper.		320 KM 25c yel	319 KM 1/2 grn	303 KS 2d	2d
310 AC 2/6	2/6	312 PM 1/2 lil & brn	339 AU 2 1/2 blue	321 KM 30c lil	320 KM 15c blue	304 KS 3d	3d
311 AC 5/2	5/2	313 PM 1d	340 AU 3d lilac	322 KM 75c blue	321 KM 1r 50c grey	305 KS 3d	3d
312 AC 5/2	5/2	314 PM 2d	341 AU 4d grn	323 KM 1r 25c brn	322 KM 2a viol	306 KS 6d	6d
313 AC 5/2	5/2	315 PM 2d	342 AU 5d on 6d lil	324 KM 2r 25c brn	323 KM 3a bi-col	307 KS 1/2	1/2
314 AC 5/2	5/2	316 PM 2 1/2	343 AU 6d lilac	Crown CA mult., chalky.		308 KS 2/2	2/2
315 AC 5/2	5/2	317 PM 2 1/2	344 AU 7 1/2 on 2/6 grey	325 KN 5c lilac	324 KM 4a "	309 KS 5/2	5/2
316 AC 5/2	5/2	318 PM 2 1/2	345 AU 10d on 3/2	326 KM 6c rose	325 KM 5a "	310 KS 10/2	10/2
317 AC 5/2	5/2	319 PM 2 1/2	346 AU 1/2 yellow	Crown CC, chalky.		311 KS £1 on red	20/0
318 AC 5/2	5/2	320 PM 2 1/2	347 AU 2/2 on 5/2 oran	327 KM 10r. green	326 KM 8a "	312 KS 2/2	2/2
319 AC 5/2	5/2	321 PM 2 1/2	348 AU 2/6 grey	328 KM 10r. bi-col	Crown CA mult., chalky.		
320 AC 5/2	5/2	322 PM 2 1/2	349 AU 3/2 lilac	329 KM 1a grn	329 KN 1a bi-col	313 KS 2d	2d
321 AC 5/2	5/2	323 PM 2 1/2	350 AU 5/2 orange	330 KN 1a bi-col	330 KN 1a bi-col	314 KS 3d	3d
322 AC 5/2	5/2	324 PM 2 1/2	351 AU 7/6 black	331 KN 2a viol	331 KN 2a viol	315 KS 4d	4d
323 AC 5/2	5/2	325 PM 2 1/2	352 AU 10/2 green	332 KN 3a bi-col	332 KN 3a bi-col	316 KS 5d	5d
324 AC 5/2	5/2	326 PM 2 1/2	353 AU £1 lilac	333 KN 4a "	333 KN 4a "	317 KS 6d	6d
325 AC 5/2	5/2	327 PM 2 1/2	(New Issue "Rhodesia" expected end of 1909)	334 KN 5a "	334 KN 5a "	318 KS 7d	7d
326 AC 5/2	5/2	328 PM 2 1/2		335 KN 6a "	335 KN 6a "	319 KS 8d	8d
327 AC 5/2	5/2	329 PM 2 1/2		336 KN 7a green	336 KN 7a green	320 KS 9d	9d
328 AC 5/2	5/2	330 PM 2 1/2		337 KN 8a "	337 KN 8a "	321 KS 10d	10d
329 AC 5/2	5/2	331 PM 2 1/2		338 KN 9a "	338 KN 9a "	322 KS 11d	11d
330 AC 5/2	5/2	332 PM 2 1/2		339 KN 10a "	339 KN 10a "	323 KS 12d	12d
331 AC 5/2	5/2	333 PM 2 1/2		340 KN 11a "	340 KN 11a "	324 KS 13d	13d
332 AC 5/2	5/2	334 PM 2 1/2		341 KN 12a "	341 KN 12a "	325 KS 14d	14d
333 AC 5/2	5/2	335 PM 2 1/2		342 KN 13a "	342 KN 13a "	326 KS 15d	15d
334 AC 5/2	5/2	336 PM 2 1/2		343 KN 14a "	343 KN 14a "	327 KS 16d	16d
335 AC 5/2	5/2	337 PM 2 1/2		344 KN 15a "	344 KN 15a "	328 KS 17d	17d
336 AC 5/2	5/2	338 PM 2 1/2		345 KN 16a "	345 KN 16a "	329 KS 18d	18d
337 AC 5/2	5/2	339 PM 2 1/2		346 KN 17a "	346 KN 17a "	330 KS 19d	19d
338 AC 5/2	5/2	340 PM 2 1/2		347 KN 18a "	347 KN 18a "	331 KS 20d	20d
339 AC 5/2	5/2	341 PM 2 1/2		348 KN 19a "	348 KN 19a "	332 KS 21d	21d
340 AC 5/2	5/2	342 PM 2 1/2		349 KN 20a "	349 KN 20a "	333 KS 22d	22d
341 AC 5/2	5/2	343 PM 2 1/2		350 KN 21a "	350 KN 21a "	334 KS 23d	23d
342 AC 5/2	5/2	344 PM 2 1/2		351 KN 22a "	351 KN 22a "	335 KS 24d	24d
343 AC 5/2	5/2	345 PM 2 1/2		352 KN 23a "	352 KN 23a "	336 KS 25d	25d
344 AC 5/2	5/2	346 PM 2 1/2		353 KN 24a "	353 KN 24a "	337 KS 26d	26d
345 AC 5/2	5/2	347 PM 2 1/2		354 KN 25a "	354 KN 25a "	338 KS 27d	27d
346 AC 5/2	5/2	348 PM 2 1/2		355 KN 26a "	355 KN 26a "	339 KS 28d	28d
347 AC 5/2	5/2	349 PM 2 1/2		356 KN 27a "	356 KN 27a "	340 KS 29d	29d
348 AC 5/2	5/2	350 PM 2 1/2		357 KN 28a "	357 KN 28a "	341 KS 30d	30d
349 AC 5/2	5/2	351 PM 2 1/2		358 KN 29a "	358 KN 29a "	342 KS 31d	31d
350 AC 5/2	5/2	352 PM 2 1/2		359 KN 30a "	359 KN 30a "	343 KS 32d	32d
351 AC 5/2	5/2	353 PM 2 1/2		360 KN 31a "	360 KN 31a "	344 KS 33d	33d
352 AC 5/2	5/2	354 PM 2 1/2		361 KN 32a "	361 KN 32a "	345 KS 34d	34d
353 AC 5/2	5/2	355 PM 2 1/2		362 KN 33a "	362 KN 33a "	346 KS 35d	35d
354 AC 5/2	5/2	356 PM 2 1/2		363 KN 34a "	363 KN 34a "	347 KS 36d	36d
355 AC 5/2	5/2	357 PM 2 1/2		364 KN 35a "	364 KN 35a "	348 KS 37d	37d
356 AC 5/2	5/2	358 PM 2 1/2		365 KN 36a "	365 KN 36a "	349 KS 38d	38d
357 AC 5/2	5/2	359 PM 2 1/2		366 KN 37a "	366 KN 37a "	350 KS 39d	39d
358 AC 5/2	5/2	360 PM 2 1/2		367 KN 38a "	367 KN 38a "	351 KS 40d	40d
359 AC 5/2	5/2	361 PM 2 1/2		368 KN 39a "	368 KN 39a "	352 KS 41d	41d
360 AC 5/2	5/2	362 PM 2 1/2		369 KN 40a "	369 KN 40a "	353 KS 42d	42d
361 AC 5/2	5/2	363 PM 2 1/2		370 KN 41a "	370 KN 41a "	354 KS 43d	43d
362 AC 5/2	5/2	364 PM 2 1/2		371 KN 42a "	371 KN 42a "	355 KS 44d	44d
363 AC 5/2	5/2	365 PM 2 1/2		372 KN 43a "	372 KN 43a "	356 KS 45d	45d
364 AC 5/2	5/2	366 PM 2 1/2		373 KN 44a "	373 KN 44a "	357 KS 46d	46d
365 AC 5/2	5/2	367 PM 2 1/2		374 KN 45a "	374 KN 45a "	358 KS 47d	47d
366 AC 5/2	5/2	368 PM 2 1/2		375 KN 46a "	375 KN 46a "	359 KS 48d	48d
367 AC 5/2	5/2	369 PM 2 1/2		376 KN 47a "	376 KN 47a "	360 KS 49d	49d
368 AC 5/2	5/2	370 PM 2 1/2		377 KN 48a "	377 KN 48a "	361 KS 50d	50d
369 AC 5/2	5/2	371 PM 2 1/2		378 KN 49a "	378 KN 49a "	362 KS 51d	51d
370 AC 5/2	5/2	372 PM 2 1/2		379 KN 50a "	379 KN 50a "	363 KS 52d	52d
371 AC 5/2	5/2	373 PM 2 1/2		380 KN 51a "	380 KN 51a "	364 KS 53d	53d
372 AC 5/2	5/2	374 PM 2 1/2		381 KN 52a "	381 KN 52a "	365 KS 54d	54d
373 AC 5/2	5/2	375 PM 2 1/2		382 KN 53a "	382 KN 53a "	366 KS 55d	55d
374 AC 5/2	5/2	376 PM 2 1/2		383 KN 54a "	383 KN 54a "	367 KS 56d	56d
375 AC 5/2	5/2	377 PM 2 1/2		384 KN 55a "	384 KN 55a "	368 KS 57d	57d
376 AC 5/2	5/2	378 PM 2 1/2		385 KN 56a "	385 KN 56a "	369 KS 58d	58d
377 AC 5/2	5/2	379 PM 2 1/2		386 KN 57a "	386 KN 57a "	370 KS 59d	59d
378 AC 5/2	5/2	380 PM 2 1/2		387 KN 58a "	387 KN 58a "	371 KS 60d	60d
379 AC 5/2	5/2	381 PM 2 1/2		388 KN 59a "	388 KN 59a "	372 KS 61d	61d
380 AC 5/2	5/2	382 PM 2 1/2		389 KN 60a "	389 KN 60a "	373 KS 62d	62d
381 AC 5/2	5/2	383 PM 2 1/2		390 KN 61a "	390 KN 61a "	374 KS 63d	63d
382 AC 5/2	5/2	384 PM 2 1/2		391 KN 62a "	391 KN 62a "	375 KS 64d	64d
383 AC 5/2	5/2	385 PM 2 1/2		392 KN 63a "	392 KN 63a "	376 KS 65d	65d
384 AC 5/2	5/2	386 PM 2 1/2		393 KN 64a "	393 KN 64a "	377 KS 66d	66d
385 AC 5/2	5/2	387 PM 2 1/2		394 KN 65a "	394 KN 65a "	378 KS 67d	67d
386 AC 5/2	5/2	388 PM 2 1/2		395 KN 66a "	395 KN 66a "	379 KS 68d	68d
387 AC 5/2	5/2	389 PM 2 1/2		396 KN 67a "	396 KN 67a "	380 KS 69d	69d
388 AC 5/2	5/2	390 PM 2 1/2		397 KN 68a "	397 KN 68a "	381 KS 70d	70d
389 AC 5/2	5/2	391 PM 2 1/2		398 KN 69a "	398 KN 69a "	382 KS 71d	71d
390 AC 5/2	5/2	392 PM 2 1/2		399 KN 70a "	399 KN 70a "	383 KS 72d	72d
391 AC 5/2	5/2	393 PM 2 1/2		400 KN 71a "	400 KN 71a "	384 KS 73d	73d
392 AC 5/2	5/2	394 PM 2 1/2		401 KN 72a "	401 KN 72a "	385 KS 74d	74d
393 AC 5/2	5/2	395 PM 2 1/2		402 KN 73a "	402 KN 73a "	386 KS 75d	75d
394 AC 5/2	5/2	396 PM 2 1/2		403 KN 74a "	403 KN 74a "	387 KS 76d	76d
395 AC 5/2	5/2	397 PM 2 1/2		404 KN 75a "	404 KN 75a "	388 KS 77d	77d
396 AC 5/2	5/2	398 PM 2 1/2		405 KN 76a "	405 KN 76a "	389 KS 78d	78d
397 AC 5/2	5/2	399 PM 2 1/2		406 KN 77a "	406 KN 77a "	390 KS 79d	79d
398 AC 5/2	5/2	400 PM 2 1/2		407 KN 78a "	407 KN 78a "	391 KS 80d	80d
399 AC 5/2	5/2	401 PM 2 1/2		408 KN 79a "	408 KN 79a "	392 KS 81d	81d
400 AC 5/2	5/2	402 PM 2 1/2		409 KN 80a "	409 KN 80a "	393 KS 82d	82d
401 AC 5/2	5/2	403 PM 2 1/2		410 KN 81a "	410 KN 81a "	394 KS 83d	83d
402 AC 5/							

GWALIOR ON INDIA—contd.

Surcharge 8 to 9mm. apart.

328 KO 1/2 grey	1d	1d
329 KO 1/2 green	1d	1d
330 KO 1/2 rose	1d	1d
331 KO 1/2 P & R	1d	1d
332 KO 1/2 "	not iss.	

Hong Kong.

1902. King's Head.

Wmk. Crown CA single

301 KS 1c bi-col	1d	1d
302 KS 2c grn	1d	1d
303 KS 4c on red	1d	1d
304 KS 5c bi-col	1d	1d
305 KS 8c "	1d	1d
306 KS 10c bi-col	1d	1d
307 KS 12c on yel	1d	1d
308 KS 20c bi-col	1d	1d
309 KS 30c "	1d	1d
310 KS 50c "	1d	1d
311 KS \$1 "	1d	1d
312 KS \$2 "	1d	1d
313 KS \$3 "	1d	1d
314 KS \$5 "	1d	1d
315 KS \$10 on blue	1d	1d

Crown CA mult., ord.

317 KM 2c grn	1d	1d
318 KM 4c on red	1d	1d
319 KM 4c rose	1d	1d
320 KM 5c bi-col	1d	1d
321 KM 10c on blue	1d	1d
322 KM 10c blue	1d	1d
323 KM 20c bi-col	1d	1d
324 KM 30c "	1d	1d
325 KM 50c "	1d	1d
326 KM \$1 "	1d	1d
327 KM \$2 "	1d	1d
328 KM \$5 "	1d	1d
329 KM \$10 on blue	1d	1d

Crown CA mult., chalky.

334 KN 2c grn	1d	1d
335 KN 4c on red	1d	1d
336 KN 5c bi-col	1d	1d
337 KN 6c lil & red	1d	1d
338 KN 8c bi-col	1d	1d
339 KN 12c on yel	1d	1d
340 KN 20c bi-col	1d	1d
341 KN 30c "	1d	1d
342 KN 50c "	1d	1d
343 KN \$1 "	1d	1d
344 KN \$2 bi-col	1d	1d
345 KN \$5 "	1d	1d
346 KN \$10 on blue	1d	1d

1902. King's Head.

Wmk. Star, ordinary p.

301 KO 1/2 grey	1d	1d
302 KO 1/2 on 1/2	1d	1d
303 KO 1/2 grn	1d	1d
304 KO 1/2 rose	1d	1d
305 KO 2a viol	1d	1d
306 KO 2a viol	1d	1d
307 KO 3a oran	1d	1d
308 KO 4a grn	1d	1d
309 KO 6a yel	1d	1d
310 KO 8a viol	1d	1d
311 KO 12a on red	1d	1d
312 KO 1r bi-col	1d	1d
313 KO 2r "	1d	1d
314 KO 3r "	1d	1d
315 KO 5r "	1d	1d
316 KO 10r "	1d	1d
317 KO 15r "	1d	1d
318 KO 25r "	1d	1d
319 KO 25r "	not iss.	

Postage & Revenue.

316 KO 1/2 green	1d	1d
317 KO 1/2 rose	1d	1d

ON H. M. S." Postage.

331 KO 1/2 grey	1d	1d
332 KO 1/2 grn	1d	1d
333 KO 1/2 rose	1d	1d
334 KO 2a viol	1d	1d
335 KO 4a grn	1d	1d
336 KO 6a yel	1d	1d
337 KO 8a viol	1d	1d
338 KO 12a on red	1d	1d
339 KO 1r bi-col	1d	1d
340 KO 2r "	1d	1d
341 KO 3r "	1d	1d
342 KO 5r "	1d	1d
343 KO 10r "	1d	1d
344 KO 25r "	1d	1d
345 KO 25r "	not iss.	

Postage & Revenue.

338 KO 1/2 grn	1d	1d
339 KO 1/2 rose	1d	1d

India G.E.F.

302 KO 1a rose	1d	1d
303 KO 1a P & R	1d	1d
311 KO 12a on red	1d	1d

Jaipur on India.

King's Head.

301 KO 1/2 grey	not iss.	
-----------------	----------	--

Jamaica.

1906. Queen. Mult. wmk.

301 QM 3d grn	4d	4d
302 QM 4d brn	5d	5d
303 QM 6d yel	7d	7d
304 QM 1/2 brn	1/0	1/0
311 QM 2/2 brn	2/4	2/4

1903. Arms.

Wmk. Crown CA.

304 AS 1d bi-col	2d	2d
305 AS 1d "	3d	3d
306 AS 2d "	6d	6d
307 AS 5d "	1/3	1/3

Crown CA mult., chalky.

308 AN 1d bi-col	1d	1d
309 AN 1d "	1d	1d
310 AN 2d "	1d	1d
311 AN 5d "	2/0	2/0
312 AN 5/5 "	5/0	5/0

1906. New design.

318 AM 1d green	1d	1d
319 AM 1d rose	1d	1d

Jhond on India.

King's Head.

301 KO 1/2 grey	1d	1d
302 KO 1/2 grn	1d	1d
303 KO 1/2 rose	1d	1d
304 KO 2a viol	1d	1d
305 KO 2a viol	1d	1d
306 KO 3a oran	1d	1d
307 KO 4a grn	1d	1d
308 KO 6a yel	1d	1d
309 KO 8a viol	1d	1d
310 KO 12a on red	1d	1d
311 KO 1r bi-col	1d	1d
312 KO 2r "	1d	1d
313 KO 3r "	1d	1d
314 KO 5r "	1d	1d
315 KO 10r "	1d	1d
316 KO 15r "	1d	1d
317 KO 25r "	1d	1d
318 KO 25r "	not iss.	

1904. Sultan's Head.

Wmk. Quatrefoils single.

301 SQ 1c lil	1d	1d
302 SQ 2c "	1d	1d

JOHORE—continued.

303 SQ 3c lil	1d	1d
304 SQ 4c "	1d	1d
305 SQ 5c "	1d	1d
307 SQ 8c "	1d	1d
308 SQ 10c "	1d	1d
309 SQ 25c "	1d	1d
310 SQ 50c "	1d	1d
311 SQ \$1 grn	1/2	1/2
312 SQ \$2 "	2/4	2/4
313 SQ \$3 "	4/8	4/8
314 SQ \$4 grn	7/0	7/0
315 SQ \$5 "	11/8	11/8
316 SQ \$10 "	23/4	23/4

King Edward VII. Land.

Overprinted on New Zealand.

301 PZ 1d rose

Labuan.

Overprinted "Straits Settlements."

Red surcharge (exc. 4 on 16c.)

333 CU 1c bi-col	5/0	5/0
334 CU 2c "	15/0	15/0
335 CU 3c "	3/0	3/0
336 CU 4c on 12c	6d	6d
337 CU 4c on 16c	6d	6d
338 CU 4c on 18c	6d	6d
339 CU 8c bi-col	5d	5d
340 CU 10c "	9d	9d
341 CU 25c "	1/3	1/3
342 CU 50c "	2/6	2/6
343 CU \$1 "	5/0	5/0

Note: King's Head Straits Settlements stamps are new in use here.

Lagos.

1904. King's Head.

Wmk. Crown CA.

301 KS 1d grn	8d	8d
302 KS 1d on red	6d	6d
303 KS 2d lil	6d	6d
304 KS 2d on blue	1/3	1/3
305 KS 3d lil	8d	8d
306 KS 6d "	7/6	7/6
307 KS 1s grn	15/0	15/0
308 KS 2/8 "	40/0	40/0
309 KS 5/1 "	25/0	25/0
310 KS 10/1 "	£7	£7

Words of value larger.

311 KS 2d on blue

Crown CA mult., ord.

312 KM 1d grn	2d	2d
313 KM 1d on red	2d	2d
314 KM 2d lil	8d	8d
315 KM 3d "	8d	8d
316 KM 6d "	1/6	1/6
317 KM 1/1 grn	2/0	2/0
318 KM 2/6 "	5/9	5/9
319 KM 5/1 "	6/6	6/6
320 KM 10/1 "	12/6	12/6

Crown CA mult., chalky.

321 KN 1d grn	1d	1d
322 KN 1d on red	1d	1d
323 KN 2d lil	8d	8d
324 KN 2d on blue	5d	5d
325 KN 3d lilac	10d	10d
326 KN 6d lil	1/2	1/2
327 KN 1d grn	5/0	5/0
328 KN 2/8 "	5/0	5/0
329 KN 5/1 "	7/6	7/6
330 KN 10/1 "	14/0	14/0

Leeward Islands.

1902. King's Head.

Wmk. Crown CA.

301 KS 1d lilac	1d	1d
302 KS 1d "	3d	3d
303 KS 2d "	4d	4d
304 KS 2d "	6d	6d
305 KS 3d "	6d	6d
306 KS 6d "	10d	10d
307 KS 1/1 grn	1/8	1/8
308 KS 2/8 "	2/11	2/11
309 KS 5/1 "	5/10	5/10

Crown CA mult., ord.

310 KM 1d lil & grn	4d	4d
311 KM 1d green	1d	1d
312 KM 1d rose	1d	1d
313 KM 2d blue	2d	2d
314 KM 3d lilac	6d	6d

Crown CA mult., chalky.

319 KN 1d lil & grn	4d	4d
320 KN 1d lilac	4d	4d
321 KN 2d "	8d	8d
322 KN 2d "	2/0	2/0
323 KN 3d "	1/0	1/0
324 KN 6d "	1/8	1/8
322 KN 1/1 "	1/8	1/8

(New colour scheme adopted)

Levant on Gt. Britain.

Surch. Paras or Pias.

301 KO 40paon 2d	6d	6d
302 KO 80paon 5d	10d	10d
303 KO 1pi on 2d	2d	2d
304 KO 2pi on 5d	10d	10d
305 KO 4pi on 10d	2/8	2/8
306 KO 12pi on 2/8	1/0	1/0
307 KO 24pi on 5/1	4/4	4/4

Chalky paper.

321 KN 2pi on 5d	5d	5d
320 KN 4pi on 10d	8d	8d
322 KN 12pi on 2/8	2/0	2/0

Surch. "LEVANT."

309 KO 1d grn	1d	1d
310 KO 1d red	1d	1d
311 KO 1d bi-col	2d	2d
312 KO 2d "	2d	2d
313 KO 2d blue	2d	2d
314 KO 3d on yel	3d	3d
315 KO 4d bi-col	5d	5d
316 KO 5d "	5d	5d
317 KO 6d lilac	6d	6d
318 KO 1/1 bi-col	1/9	1/9

7.06. Same further overprinted.

319 KO 1pi on 2d. 80/0	1/0	1/0
------------------------	-----	-----

Chalky paper.

323 KN 1d bi-col	1d	1d
324 KN 2d "	not iss.	
325 KN 3d on yel	"	"
326 KN 4d bi-col	"	"
327 KN 5d "	"	"
328 KN 6d lilac	"	"
329 KN 1/1 bi-col	1/0	1/0

Malay States.

1900. Tiger.

In the early edition of plates 1 and 2 the lines to right and left of the tiger's head are very faint, especially in plate 2. In the later issue, the lines are worn and clearer, and the top two lines opposite "Gt. State" are usually ignored.

Old Plate. Late State.

Wmk. Crown CA sideways.

311 PS 4c	4d	4d
312 PS 5c on yel	4d	4d
313 PS 8c bi-col	6d	6d
314 PS 10c "	9d	9d
315 PS 20c "	10d	10d

Crown CA mult., ord., sideways.

317 PM 1c bi-col	6d	6d
320 PM 8c "	6d	6d
323 PM 50c "	2/6	2/6

New Plates. Early State.

Wmk. Crown CA sideways.

324 PS 5c on yel	2d	2d
------------------	----	----

Crown CA mult., ord., sideways.

325 PM 1c bi-col	6d	6d
326 PM 1c grn	1d	1d

MALAY STATES—continued.

327 PM 3c bi-col	3d	3d
328 PM 3c brown	3d	3d
329 PM 3c rose	3d	3d
330 PM 4c bi-col	2d	2d
331 PM 5c on yel	1d	1d
332 PM 8c bi-col	2d	2d
333 PM 10c blue	not iss.	
334 PM 10c bi-col	4d	4d
335 PM 20c "	2/0	2/0
336 PM 50c "	1/6	1/6

Crown CA mult., chalky.

334 PN 1c bi-col	not iss.	
335 PN 3c "	3/0	3/0
336 PN 4c "	not iss.	
337 PN 5c "	1/6	1/6
338 PN 8c "	"	"
339 PN 10c "	"	"
340 PN 20c "	6d	6d
341 PN 50c "	1/5	1/5

Crown CA mult., ord., upright.

346 PM 8c bi-col	4d	4d
------------------	----	----

1900. Elephants.

Wmk. Crown CA.

351 PC \$2 grn	11/0	11/0
352 PC \$5 "	18/9	18/9
353 PC \$25 "	64/0	64/0

Crown CA mult., chalky.

354 PN \$1 grn	2/9	2/9
355 PN \$2 "	5/8	5/8
356 PN \$5 "	11/8	11/8

Maldives.

1906. On Ceylon King's Head.

304 KM 5c lil	1/0	1/0
305 KM 15c blue	15/0	15/0
306 KM 25c brn	20/0	20/0

1908. Minarets.

307 PN 2c brown	1d	1d
308 PN 3c green	1d	1d
309 PN 5c lilac	1d	1d
310 PN 10c red	3d	3d

Malta.

1899. Pictorial.

1903. King's Head.

Wmk. Crown CA.

301 PS 1/4d brn	1d	1d
302 PS 1/4d grn	1d	1d
303 PS 1d bi-col	1d	1d
304 PS 2d "	4d	4d
305 PS 2d "	7d	7d
306 PS 3d "	4d	4d
307 PS 4d "	8d	8d
308 PS 4d brn	1/6	1/6
309 PS 5d red	1/6	1/6
310 PS 1/1 bi-col	1/8	1/8
311 PS 5/1 "	not iss.	

Wmk. Crown CA.

312 PC 2/8 grey	2/11	2/11
313 PC 1/6 blue	1/11	1/11

Crown CA mult., ord.

314 PM 1d brn	1d	1d
315 PM 1d grn	1d	1d
316 PM 1d bi-col	2d	2d
317 PM 1d all rose	1d	1d
318 PM 2d bi-col	2d	2d
319 PM 2d "	2d	2d
320 PM 3d "	not iss.	
321 PM 4d brn	5d	5d
322 PM 5d red	6d	6d
323 PM 1/1 bi-col	1/0	1/0

Mauritius.

1895. Arms (Key to left).

Wmk. Crown CA.

302 AS 1c blk	3d	3d
304 AS 2c lil	4d	4d
306 AS 3c on yel	2d	2d
310 AS 4c on blue	3d	3d
312 AS 5c lil & blk	1d	1d
314 AS 6c on red	1d	1d
315 AS 8c grn	2d	2d
316 AS 12c blk	2d	2d
318 AS 15c on blue	3d	3d
320 AS 25c on grn	6d	6d
321 AS 50c on yel	1/6	1/6
322 AS 2/8 on grn	3/4	3/4
323 AS 5/8 on red	6/8	6/8

Wmk. Crown CA.

324 AC 1r blk	2/6	2/6
---------------	-----	-----

Crown CA mult., ord.

325 AM 2c lil	4d	4d
326 AM 4c on blue	6d	6d
327 AM 6c on red	6d	6d

Crown CA mult., chalky.

332 AN 1c blk	1d	1d
333 AN 2c lil	1d	1d
334 AN 3c on yel	1d	1d
335 AN 4c on blue	1d	1d
336 AN 6c on red	1d	1d
337 AN 15c on blue	5d	5d
338 AS 25c grn	4d	4d
339 AN 50c on yel	9d	9d
340 AN 1r blk	1/7	1/7

1909. Key to right.

344 AM 2c brown	not iss.	
345 AM 3c green	"	"
346 AM 4c grn & rose	"	"
347 AM 6c rose	"	"

PAPUA—continued. Punctured "OS." 387 PA 1/2 p. 11 ... 390 PA 2d. p. 11 ... 391 PA 2d. p. 12 ...

Patiala on India. King's Head. 301 KO 1/2 grey ... 302 KO 1/2 grey ... 303 KO 1a rose ...

Penrhyn Islands (N.Z.). No wmk., perf. 11. 302 PU 2 1/2 blue ... 309 PU 3d p. 11 ...

Queensland. Wmk. Crown A, p. 12 1/2. 321 QA 1/2 green ... 322 QA 1d red ... 323 QA 2d blue ...

St. Helena. 1902. King's Head. Wmk. Crown CA. 301 KS 1/2 green ... 302 KS 1d rose ...

St. Kitts Nevis. 1903. Two designs. Wmk. Crown CA. 301 PS 1/2 bi-col ... 302 PS 1d ...

St. Lucia. 1902. King's Head. Wmk. Crown CA. 301 KS 1/2 lil ... 302 KS 1d ...

St. Vincent. 1902. King's Head. Wmk. Crown CA. 301 KS 1/2 lil ... 302 KS 1d ... 303 KS 2d ...

SOMALILAND—continued. Wmk. Crown CC. 310 KC 1r grn ... 311 KC 2r viol ... 312 KC 3r bi-col ...

Sarawak. 1899. Rajah's Head. No wmk. 301 RU 1c bi-col ... 302 RU 2c grn ... 303 RU 3c lilac ...

Beychelles. 1903. King's Head. Crown CA. 301 KS 2c bi-col ... 302 KS 3c grn ... 303 KS 6c rose ...

Sierra Leone. 1903. King's Head. Wmk. Crown CA. 301 KS 1/2 lil ... 302 KS 1d ... 303 KS 1 1/2 ...

Solomon Islands. 2.07. No wmk., p. 11. 301 PU 1/2 blue ... 302 PU 1d rose ... 303 PU 2d blue ...

South Australia. Large "Postage." Crown SA, p. 11 1/2, 12 1/2, or cd. 317 QO 6d gre ... 318 QO 9d rose ...

OFFICIAL STAMPS. Punctured "OS." (UNUSED). 367 1/2 green ... 368 1d rose ... 369 2d lilac ...

Southern Nigeria. 1903. King's Head. Wmk. Crown CA. 301 KS 1/2 bi-col ... 302 KS 1d ... 303 KS 2d ...

Tasmania. Crown over A. 315 PA 1/2 p 12 1/2 ... 316 PA 1/2 p 11 ... 317 PA 1d p 12 1/2 ...

Tonga. 1897. Pictorial or Portrait. Wmk. Turtle's Heads all pointing same way. Oblong stamps should be looked at sideways.

Transvaal. 1902. King's Head. Wmk. Crown CA. 301 KS 1/2 bi-col ... 302 KS 1d ... 303 KS 2d ...

Victoria—continued. Punctured "OS." 351 AH 10r grn & blk ... 352 AH 20r grn & blk ... 353 AH 30r brn & blk ...

Virgin Islands. 1904. King's Head. Crown CA mult., ord. 301 KM 1/2 lilac ... 302 KM 1d ... 303 KM 2d ...

Western Australia. 1901. Swan. V Crown sideways, p. 12 1/2. 311 QV 10/- viol ... 312 QV 1/2 brn ...

Trinidad. 1896. Britannia. Wmk. Crown CA. 302 BS 1/2 grn ... 303 BS 1d on red ... 304 BS 2d lil ...

Turks & Caicos Is. 1900. Ship. Wmk. Crown CA. 301 PS 1/2 grn ... 302 PS 1d rose ... 303 PS 2d brn ...

Zanzibar. 1908. Cental Issue. Wmk. horis. rosettes. 331 AH 3c green ... 332 AH 6c rose ... 333 AH 12c lilac ...

Victoria. The perf. given below as 12 1/2 is really 12 x 12, except in case of 1/2, when it is 12 or 12 1/2.

Victoria—continued. Punctured "OS." 351 AH 10r grn & blk ... 352 AH 20r grn & blk ... 353 AH 30r brn & blk ...

Victoria. Wmk. vertical rosettes. 327 AV 4c green ... 330 AV 15c blue ... 335 AV 25c brown ...

Victoria. Wmk. vertical rosettes. 343 AH 10r grn & blk ... 344 AH 20r grn & blk ... 345 AH 30r brn & blk ...

Victoria. Wmk. vertical rosettes. 346 AV 40r red & blk ... 347 AV 50r lil & blk ... 348 AV 100r blue & blk ...

Victoria. Wmk. vertical rosettes. 349 AV 200r grey & brn ...

Victoria. Wmk. vertical rosettes. 349 AV 200r grey & brn ...

Victoria. Wmk. vertical rosettes. 349 AV 200r grey & brn ...

Ewen's Current Stamp Quotations.

Only address (no agencies): Ewen's, Ltd., 32, Palace Square, Norwood, London, S.E.

NEW ISSUES SUPPLEMENT.
No. 199. [ENTERED AT STATIONERS' HALL.]

SATURDAY, AUGUST 7, 1909.

[SUPPLEMENT TO "E.W.S.N." SPECIMEN COPY FREE.]

TERMS: CASH IN ADVANCE.

Deposit Accounts:—All payments (for whatever purpose) are credited to a deposit account, and all invoices (whether for stamps, albums, subscriptions or postage, etc.), are debited to such account. This deposit account should not be overdrawn. The balance is returnable post free on demand.

Returns:—Stamps which are not as ordered may be returned within 10 days and their full sale price will be re-credited to deposit account.

Bank notes:—20 mark=19/6; 50 francs=39/8; 20 kronen=16/6; 50 kroner=22/-; 10 gulden=16/6; 10 roubles=21/-; U.S.A. dollar=4/1.

Cheques payable to "Ewen's Colonial Stamp Market, Ltd.," or "Ewen's, Ltd.," postal orders, etc., payable at Anerley Road Post Office but preferred blank. Cheques on France and Germany accepted at same rates as bank notes, also bons de poste.

Telegraphic Address:—"Regardless, London."
Code:—5th Edition, A B C.
Telephone:—579 Sydenham.
Nearest Railway Station:—"Crystal Palace" (L.B. & S.C. or S.E. & C. Ry.).

Correspondence:—All European languages. All correspondence despatched in plain envelopes.

Terms:—Postage and Registration extra. Stamps can be interleaved with tissue paper to prevent sticking together in post, id. each letter.

Condition:—All stamps are guaranteed genuine and in fine condition, well-centred; if unused, mint with original gum.

In ordering, draw a circle round the price of the stamps desired (column ii.), write your name at top of page and send the list (or the pages marked) to us entire, or it is sufficient to give us the name of the country and index-numbers of stamps desired.

Enquiries should be made on separate sheets of paper.
Booked Orders.—In case a stamp may be sold out, please state if order is to be booked for delivery from next supply.

LATEST ARRIVALS.

QUEENSLAND.

2d. blue, new die, plain forehead, wmk. Crown A, perf. 12½, mint, 2½d.; block, 9d.
4d. grey, wmk. Crown A, perf. 12½, mint, 5d.; block, 1/7.

BULGARIA.

Surcharged.

1, surch. "1909," 5 stot. on 15st., 10 stot. on 15st., 25 stot. on 30st., 1909 issue, mint set of four, 6d.; blocks, 2/-.
1 stot. lilac, surcharged "1909," mint, ½d.; block, 2d.; per dozen, 6d.

ANTIGUA.

1d., wmk. Crown CC, on rare blue-tinted paper, mint, 1/6.
½, 1, 2, 3, 6d., Crown CC, mint, 1/3; block, 4/11.
4d., wmk. Crown CA mult., all green, mint, 1d.; block, 2½d.; per dozen, 7d.
2½d., wmk. Crown CA mult., all blue, mint, 3d.; block, 1/-.

ST. VINCENT.

1d. Pictorial, wmk. Crown CA mult., re-engraved, mint, 1½d.; block, 5d.; per dozen, 1/2.

SEYCHELLES.

2, 3, 6, 12c. King, wmk. Crown CA mult., mint set of four, 5d.; block, 1/7.

GRENADA.

4d. Ship, wmk. Crown CA mult., mint, 1d.; block, 2½d.; per dozen, 7d.
1d. Ship, wmk. Crown CA mult., mint, 1½d.; block, 5d.
1/- Ship, wmk. CA mult., chalky paper, mint, 1/2; block, 4/8.

INDIA.

Surcharged OHMS.

5a. yellow, King, mint, 1/6; block 6/-.

WESTERN AUSTRALIA.

4d., Crown A, perf. 12½, mint, 5d.; block, 1/7.

JAIPUR.

1a. bright rose shade, mint, 1½d.; block, 5d.; per doz., 1/2.

FRENCH INDO-CHINA.

Postage Dues.

2, 4, 5, 10, 15, 20, 30, 40, 50, 60c., fr. 1, mint set, 3/2; block, 12/8.
fr. 2, mint, 1/11; block, 7/7.
fr. 5, mint, 4/7; block, 18/4.

RUSSIAN LEVANT.

Jubilee Issue.

Orders can be booked at following rates:—
5 para, 5d. doz.
10 " 9d. "
20 " 1/6 "

Above three, mint set, 3d.

5, 10, 20 pa., 1, 5, 7, 10 pias., mint set of seven, 4/8.

35, 70 pias., mint, 22/5.

Supply expected in a few days. We anticipate also having to spare some 1 kop. of the 1882 Issue and 4 para with blue and black surcharges, each 6d. per dozen, 4/- per 100.

Gambia.

QUEEN'S HEAD.

1d. red, 2d. orange, 2½d. ultramarine, Crown CA sideways, set of 3, date postmark, 1/4 (cat. 4/6).
1d., Crown CA sideways, mint 3d. (cat. 9d.), block 11d., per dozen 2/9, entire panes of 15, full margin 3/5. We have two distinct shades, carmine and crimson.

SURINAME.

7½c. used, 2d.; block, 8d.

VICTORIA.

5/-, Crown A, perf. 11, mint, 5/10; block, 23/4.

PAPUA (Small Surcharge) on Entires.

Set ½d., 1d., 2d., 2½d., 6d., 1/-, 2/6 with Daru postmark, 15/-; "Registered" postmark, 20/-.

Papua, permanent design, 2d. lilac on envelope, Daru postmark, 1/6.

U.S.A.

2c. red, 1908 issue, mint, 1½d.
2c. Lincoln, imperf., mint, 2d.; block 8d.
3c. lilac, imperf., mint, 2½d.; block, 10d.
4c. brown, imperf., mint, 3d.; block 1/-.
5c. blue, imperf., mint 4d.; block 1/4.

SURINAME.

5c. rose, 1909 issue, mint, 2½d.; block, 10d.
5c. rose, tête-bêche pair, used, 1/6.

NEW ZEALAND.

2d., NZ and Star, pictorial, plate No. 4 in margin, mint block of four, 1/3.

TASMANIA.

½d. green, Crown A, p. 12½, mint, 1d.; block, 2½d.; per dozen, 7d.
½d. green, Crown A, p. 11, mint, 1d.; block, 2½d.; per dozen, 7d.
3d. brown, Crown A, p. 11, mint, 4d.; block, 1/2.
6d. Crown A, p. 11, or p. 12½, mint, 7d.; block 2/4.
8d. Queen's head, Crown A, p. 12½, mint, 9½d.; block, 3/2.
9d. Queen's head, Crown A, p. 12½, mint, 11d.; block, 3/6; per dozen, 10/6.
9d. Queen's head, Crown A, p. 11, mint, 11d.; block, 3/6; per dozen, 10/6.

CRETE.

25, 50l, new surcharge with round "e," mint, 9d.; block, 3/-.

CANADA.

2c. Imperforate.

Mint pair, 4d. Orders for blocks and sheets can be booked for delivery at ordinary rates about middle of August.

AUSTRALIAN COMMONWEALTH.

Postage Due.

3d., wmk. Crown A, perf. 11½×11, mint, 3½d.; block, 1/2.
6d., wmk. Crown A, perf. 11½×11, mint, 7d.; block, 2/4.

MALDIVES.

Minaret Design.

2, 3, 5, 10c., mint, set of 4, 5d.
2c., brown, mint, 1d.; per dozen, 6d.; per 100, 3/9.
3c., green, mint, 1d.; per doz., 9d.; per 100, 5/6.
10c., carmine, mint, 3d.; per dozen, 2/6.
Panels of 60, 2 cents, 2/6; 3 cents, 3/9; 10 cents, 14/-.

DOMINICA.

1d., 2½d., uni-coloured, multiple ordinary, mint 4d.; blocks, 1/4.
1/- bicoloured, multiple chalky, mint 1/2; blocks, 4/8.
6d. bicoloured, multiple chalky, mint, advanced to 1/6; blocks, 6/-.

FIJI.

5/-, Queen's Head, imperf. pairs, cancelled, 20/-.

PATIALA STATE.

½a. green, Service, Postage and Revenue, mint, 1½d.; block, 6d.; per dozen, 1/6.

AZORES.

2½ to 300r., 1909 issue, mint set of ten, 3/6; blocks, 14/-.
2½, 5, 10, 20r., mint set of four, 2d.; blocks, 8d.
500r., mint, 2/3.

CAYMAN ISLANDS.

1908, new design, used, ½d. brown, 1d. each.

On entire envelope in blocks of 12:

1st printing, 1/6.
2nd " (dark), 1/-.
2nd " (pale), 1/4.

W. AUSTRALIA.

2d. yellow, Crown A, p. 11½×12, mint, 2½d.; block, 10d.; per dozen, 2/4.

LIBERIA.

The New Pictorial Issue.

1c. to 25c., mint set of seven stamps, 3/9.
50, 75c., set of two, mint, 6/1.
1c. to 30c., surcharged O.S., mint set of eight, 5/3.
50, 75c., " " mint, 6/1.
10c., surcharged "3d. Inland" mint. A few only available, at 4d. each to purchasers of the other sets.

S. NIGERIA.

½d. green, 1d. rose, King's Head, multiple ordinary paper, mint, 2d.; blocks, 7½d.; per dozen sets, 1/9.

CHARKHARI.

1 pice, ½a. to 1R, mint set of seven, 3/2.
1 pice, turquoise blue, mint, ½d.; block, 1½d.

S. AUSTRALIA.

4d. Crown A, perf. 12, mint, 5d.; block, 1/8.
6d. Crown A, perf. 12, mint, 7d.

HYDERABAD.

½a. grey, mint, ½d.; block, per dozen, 5d.
½, 1, 2a., set of four, 5d.; block, 1/6.

JHIND ON INDIA.

2½a. King's Head, mint, 5d.; block, 1/8.

MAURITIUS.

8c., single wmk., ordinary paper, mint, 2d. block, 7d.
12c., single wmk., ordinary paper, mint, 2½d.; block, 9d.
1, 2, 4, 6c., set of 4 stamps, multiple, chalky, mint, 3d.; block, 10d.

Notice: System of Quotations Altered.

We have introduced a new system which we hope and expect will prove very popular. Buying prices and exchange prices are done away with and in the column thus freed we give face value.

Clients can in future order either according to the sale prices in the second column (as heretofore) or they can order at face value and add our commission at the rate of 2d. per 1/- to the total.

Stamps marked * can be supplied wholesale; others in singles, pairs and blocks only.

SPECIAL TERMS AND CONTRACTS.

Collectors and dealers intending to purchase current stamps to an extent of over £5 during the coming season are strongly recommended to write us for particulars.

Ewen's Quotations for Current Postage Stamps

This List is constantly being added to and altered, the older stamps being deleted in order to make room for the new. The dagger † signifies that our New Issue distribution is not yet finished. *Can be supplied per 10 or 12.

UNUSED STAMPS ONLY (except where noted). 1st COLUMN, FACE VALUE; 2nd COLUMN, SELLING PRICES.

Face	Sell	BARBADOS—continued.		BRIT. S. AFRICA—continued.		Ceylon.		E. Africa & Uganda Prot.		GIBRALTAR—continued.	
Aitutaki (N.Z.).		Overprinted		1903. King's Head.		1903. King's Head.		1903. King's Head.		Crown CA mult., ord.	
Cowen paper, p. 14.		"Kingston Relief Fund."		Wmk. Crown CA.		Wmk. Crown CA.		Wmk. Crown CA.		Crown CA mult., ord.	
301 PZ 1/2 grn	1d	338 AS 1d on 2d	2d	319 AU 1/2 yel	1/0*	301 KS 2c brn	—	301 KS 1/2 grn	—	311 KM 1/2 grn	—
302 PZ 1d rose	1d	339 AS level stop	2/0	320 AU 2/6 grey	2/6*	302 KS 3c grn	—	302 KS 1a bi-col	—	312 KM 1d on red	—
Cowen paper, p. 11.		340 AS no stop	1/8	321 AU 5/2 or	3/0*	303 KS 4c yel	—	303 KS 2a viol	—	313 KM 1d rose	1d
303 PZ 2 1/2 blue	2 1/2d*	341 AS 1don2dinv.	8d*	322 AU 7/6 blk	7/6*	304 KS 5c lil	—	304 KS 2 1/2 blue	—	314 KM 2d bi-col	—
304 PZ 2 1/2 dark blue	—	342 AS level stop	2/6	323 AU 10/1 grn	10/0*	305 KS 8c rose	—	305 KS 3a bi-col	—	315 KM 2 1/2 blue	2 1/2d
305 PZ 3d brn	3d*	343 AS no stop	1/6	324 AU £1 lil	20/0*	306 KS 12c grn	—	306 KS 4a ..	—	316 KM 6d lilac	—
306 PZ 6d rose	6d*	Bechuanaland.		325 AU £2 red	£2*	307 KS 15c blue	—	307 KS 5a ..	—	317 KM 1 1/2 bi-col	—
307 PZ 1/- red	1/0*	1904. On Great Britain.		326 AU £5 blue	£5*	308 KS 25c brn	—	308 KS 8a ..	—	318 KM 2/- ..	—
308 PZ 1/- orange	—	304 KO 1/2 green		327 AU £10 lil	£10*	309 KS 30c viol	—	Wmk. Crown CC.		Crown CA mult., chalky.	
309 PZ 1/- no stop	—	305 KO 1d red		328 AU £20 or	£20*	310 KS 75c blue	—	309 KC 1r grn		322 KN 1/2 grn	
Antigua.		306 KO 2 1/2 blue		1905. Victoria Falls. No Wmk.		311 KS 1r 50c grey	—	310 KC 2r viol		323 KN 1d on red	
7.03. Arms or King's Head.		307 KO 1/2 yel-grn		329 PU 1d red		312 KS 2r 25c	—	311 KC 3r bi-col		324 KN 2d bi-col	
Wmk. Crown CC.		308 KO 1d		330 PU 2 1/2 blue		Crown CA mult., ord.		312 KC 4r ..		325 KN 2 1/2 on blue	
301 AC 1/2 bi-col	1d	309 KO 1d		331 PU 5d lake		313 KM 2c brn		313 KC 5r ..		326 KN 6d lilac	
302 AC 1d	1d	310 KO 1d		332 PU 1/- grn		314 KM 3c grn		314 KC 10r ..		327 KN 1 1/2 bi-col	
303 AC 2d	2d	311 KO 1d		333 PU 2/6 blk		315 KM 4c yel		315 KC 20r ..		328 KN 2/- ..	
304 AC 2 1/2	2 1/2d	312 KO 1d		334 PU 5/1 viol		316 KM 5c lil		316 KC 50r ..		329 KN 4/- ..	
305 AC 3d	3d	313 KO 1d		335 AU 1d rose		317 KM 6c rose		Same, toned paper.		330 KN £1 on red	
306 AC 6d	6d	314 KO 1d		336 AU 2d brn		318 KM 12c grn		317 KT 1r grn		331 KN 1d on red	
307 AC 1/-	2/6	315 KO 1d		337 AU 1d rose		319 KM 15c blue		318 KT 2r viol		332 KN 1d on red	
308 AC 2/-	2/0	316 KO 1d		338 AU 2d blue		320 KM 25c yel		319 KM 1a bi-col		333 KN 1d on red	
309 AC 2 1/2	2/6	317 KO 1d		339 AU 3d lilac		321 KM 30c lil		320 KM 2 1/2 blue		334 KN 1d on red	
310 AC 5/-	9/0	318 KO 1d		340 AU 4d grn		322 KM 75c blue		321 KM 1a bi-col		335 KN 1d on red	
Blue-tinted paper.		319 KO 1d		341 AU 5d on 6d lil		323 KM 1r 50c grey		322 KM 2 1/2 blue		336 KN 1d on red	
302a AC 1d bi-col	1/6	320 KO 1d		342 AU 6d lilac		324 KM 2r 25c brn		323 KM 3a bi-col		337 KN 1d on red	
4.07. Crown CC. chalky.		321 KO 1d		343 AU 7 1/2 on 2 1/2 grey		Crown CA mult., chalky.		324 KM 4a ..		338 KN 1d on red	
311 AX 1/2 bi-col	—	322 KO 1d		344 AU 10d on 3/-		325 KN 5c lilac		325 KM 5a ..		339 KN 1d on red	
312 AX 2 1/2	—	323 KO 1d		345 AU 10d on 5/-		326 KM 8a ..		326 KM 8a ..		340 KN 1d on red	
313 AX 1/-	—	324 KO 1d		346 AU 1/- yellow		Crown CC. chalky.		327 KM 1r. grn		341 KN 1d on red	
314 AX 5/-	5/0	325 KO 1d		347 AU 2/- on 5/- or 2/0		328 KM 10r. bi-col		328 KM 10r. bi-col		342 KN 1d on red	
Crown CA., mult., ord. (thick).		326 KO 1d		348 AU 2/6 grey		Crown CA. mult., chalky.		329 KM 1a grn		343 KN 1d on red	
315 AM 1/2 all grn	1d	327 KO 1d		349 AU 3/- lilac		330 KM 1a bi-col		330 KM 1a bi-col		344 KN 1d on red	
316 AM 1d all rose	not iss.	328 KO 1d		350 AU 5/- orange		331 KM 2a viol		331 KM 2a viol		345 KN 1d on red	
317 AM 2 1/2 all blue	2 1/2d*	329 KO 1d		351 AU 7/6 black		332 KM 3a bi-col		332 KM 3a bi-col		346 KN 1d on red	
Crown CA., mult., chalky.		330 KO 1d		352 AU 10/- green		333 KM 4a grn		333 KM 4a grn		347 KN 1d on red	
321 AN 1/- bi-col	1/0	331 KO 1d		353 AU £1 lilac		334 KM 5a ..		334 KM 5a ..		348 KN 1d on red	
Australian Commonwealth.		332 KO 1d		Crown CA mult., chalky.		335 KM 6c rose		335 KM 6c rose		349 KN 1d on red	
POSTAGE DUT STAMPS.		333 KO 1d		337 KN 1d		336 KM 8a ..		336 KM 8a ..		350 KN 1d on red	
TYPE II.		334 KO 1d		338 KN 1d		337 KM 10a ..		337 KM 10a ..		351 KN 1d on red	
8.07. Double-lined Crown A.		335 KO 1d		339 KN 1d		338 KM 12a ..		338 KM 12a ..		352 KN 1d on red	
p. 1 1/2 x 1 1/2.		336 KO 1d		340 KN 1d		339 KM 14a ..		339 KM 14a ..		353 KN 1d on red	
352 FA 1/2 grn	—	337 KO 1d		341 KN 1d		340 KM 16a ..		340 KM 16a ..		354 KN 1d on red	
353 FA 1d	1/0*	338 KO 1d		342 KN 1d		341 KM 18a ..		341 KM 18a ..		355 KN 1d on red	
354 FA 2d	1/6*	339 KO 1d		343 KN 1d		342 KM 20a ..		342 KM 20a ..		356 KN 1d on red	
355 FA 4d	1/0*	340 KO 1d		344 KN 1d		343 KM 22a ..		343 KM 22a ..		357 KN 1d on red	
356 FA 6d	1/6*	341 KO 1d		345 KN 1d		344 KM 24a ..		344 KM 24a ..		358 KN 1d on red	
1.06. Wmk. Crown A.		342 KO 1d		346 KN 1d		345 KM 26a ..		345 KM 26a ..		359 KN 1d on red	
p. 1 1/2 x 1 1/2.		343 KO 1d		347 KN 1d		346 KM 28a ..		346 KM 28a ..		360 KN 1d on red	
359 FA 1/2 grn	1d	344 KO 1d		348 KN 1d		347 KM 30a ..		347 KM 30a ..		361 KN 1d on red	
360 FA 1d	1d	345 KO 1d		349 KN 1d		348 KM 32a ..		348 KM 32a ..		362 KN 1d on red	
361 FA 2d	2d	346 KO 1d		350 KN 1d		349 KM 34a ..		349 KM 34a ..		363 KN 1d on red	
362 FA 4d	4d	347 KO 1d		351 KN 1d		350 KM 36a ..		350 KM 36a ..		364 KN 1d on red	
363 FA 6d	6d	348 KO 1d		352 KN 1d		351 KM 38a ..		351 KM 38a ..		365 KN 1d on red	
364 FA 8d	8d	349 KO 1d		353 KN 1d		352 KM 40a ..		352 KM 40a ..		366 KN 1d on red	
365 FA 10d	10d	350 KO 1d		354 KN 1d		353 KM 42a ..		353 KM 42a ..		367 KN 1d on red	
366 FA 12d	12d	351 KO 1d		355 KN 1d		354 KM 44a ..		354 KM 44a ..		368 KN 1d on red	
367 FA 14d	14d	352 KO 1d		356 KN 1d		355 KM 46a ..		355 KM 46a ..		369 KN 1d on red	
368 FA 16d	16d	353 KO 1d		357 KN 1d		356 KM 48a ..		356 KM 48a ..		370 KN 1d on red	
369 FA 18d	18d	354 KO 1d		358 KN 1d		357 KM 50a ..		357 KM 50a ..		371 KN 1d on red	
370 FA 20d	20d	355 KO 1d		359 KN 1d		358 KM 52a ..		358 KM 52a ..		372 KN 1d on red	
371 FA 22d	22d	356 KO 1d		360 KN 1d		359 KM 54a ..		359 KM 54a ..		373 KN 1d on red	
372 FA 24d	24d	357 KO 1d		361 KN 1d		360 KM 56a ..		360 KM 56a ..		374 KN 1d on red	
373 FA 26d	26d	358 KO 1d		362 KN 1d		361 KM 58a ..		361 KM 58a ..		375 KN 1d on red	
374 FA 28d	28d	359 KO 1d		363 KN 1d		362 KM 60a ..		362 KM 60a ..		376 KN 1d on red	
375 FA 30d	30d	360 KO 1d		364 KN 1d		363 KM 62a ..		363 KM 62a ..		377 KN 1d on red	
376 FA 32d	32d	361 KO 1d		365 KN 1d		364 KM 64a ..		364 KM 64a ..		378 KN 1d on red	
377 FA 34d	34d	362 KO 1d		366 KN 1d		365 KM 66a ..		365 KM 66a ..		379 KN 1d on red	
378 FA 36d	36d	363 KO 1d		367 KN 1d		366 KM 68a ..		366 KM 68a ..		380 KN 1d on red	
379 FA 38d	38d	364 KO 1d		368 KN 1d		367 KM 70a ..		367 KM 70a ..		381 KN 1d on red	
380 FA 40d	40d	365 KO 1d		369 KN 1d		368 KM 72a ..		368 KM 72a ..		382 KN 1d on red	
381 FA 42d	42d	366 KO 1d		370 KN 1d		369 KM 74a ..		369 KM 74a ..		383 KN 1d on red	
382 FA 44d	44d	367 KO 1d		371 KN 1d		370 KM 76a ..		370 KM 76a ..		384 KN 1d on red	
383 FA 46d	46d	368 KO 1d		372 KN 1d		371 KM 78a ..		371 KM 78a ..		385 KN 1d on red	
384 FA 48d	48d	369 KO 1d		373 KN 1d		372 KM 80a ..		372 KM 80a ..		386 KN 1d on red	
385 FA 50d	50d	370 KO 1d		374 KN 1d		373 KM 82a ..		373 KM 82a ..		387 KN 1d on red	
386 FA 52d	52d	371 KO 1d		375 KN 1d		374 KM 84a ..		374 KM 84a ..		388 KN 1d on red	
387 FA 54d	54d	372 KO 1d		376 KN 1d		375 KM 86a ..		375 KM 86a ..		389 KN 1d on red	
388 FA 56d	56d	373 KO 1d		377 KN 1d		376 KM 88a ..		376 KM 88a ..		390 KN 1d on red	
389 FA 58d	58d	374 KO 1d		378 KN 1d		377 KM 90a ..		377 KM 90a ..		391 KN 1d on red	
390 FA 60d	60d	375 KO 1d		379 KN 1d		378 KM 92a ..		378 KM 92a ..		392 KN 1d on red	
391 FA 62d	62d	376 KO 1d		380 KN 1d		379 KM 94a ..		379 KM 94a ..		393 KN 1d on red	
392 FA 64d	64d	377 KO 1d		381 KN 1d		380 KM 96a ..		380 KM 96a ..		394 KN 1d on red	
393 FA 66d	66d	378 KO 1d		382 KN 1d		381 KM 98a ..		381 KM 98a ..		395 KN 1d on red	
394 FA 68d	68d	379 KO 1d		383 KN 1d		382 KM 100a ..		382 KM 100a ..		396 KN 1d on red	
395 FA 70d	70d	380 KO 1d		384 KN 1d		383 KM 102a ..		383 KM 102a ..		397 KN 1d on red	
396 FA 72d	72d	381 KO 1d		385 KN 1d		384 KM 104a ..		384 KM 104a ..		398 KN 1d on red	
397 FA 74d	74d	382 KO 1d		386 KN 1d		385 KM 106a ..		385 KM 106a ..		399 KN 1d on red	
398 FA 76d	76d	383 KO 1d		387 KN 1d		386 KM 108a ..		386 KM 108a ..		400 KN 1d on red	
399 FA 78d	78d	384 KO 1d		388 KN 1d		387 KM 110a ..		387 KM 110a ..		401 KN 1d on red	
400 FA 80d	80d	385 KO 1d		389 KN 1d		388 KM 112a ..		388 KM 112a ..		402 KN 1d on red	
401 FA 82d	82d	386 KO 1d		390 KN 1d		389 KM 114a ..		389 KM 114a ..		403 KN 1d on red	
402 FA 84d	84d	387 KO 1d		391 KN 1d		390 KM 116a ..		390 KM 116a ..		404 KN 1d on red	
403 FA 86d	86d	388 KO 1d		392 KN 1d		391 KM 118a ..		391 KM 118a ..		405 KN 1d on red	
404 FA 88d	88d	389 KO 1d		393 KN 1d		392 KM 120a ..		392 KM 120a ..		406 KN 1d on red	
405 FA 90d	90d	390 KO 1d		394 KN 1d		393 KM 122a ..		393 KM 122a ..		407 KN 1d on red	
406 FA 92d	92d	391 KO 1d		395 KN 1d		394 KM 124a ..		394 KM 124a ..		408 KN 1d on red	
407 FA 94d	94d	392 KO 1d		396 KN 1d		395 KM 126a ..		395 KM 126a ..		409 KN 1d on red	
408 FA 96d	96d	393 KO 1d		397 KN 1d		396 KM 128a ..		396 KM 128a ..		410 KN 1d on red	
409 FA 98d	98d	394 KO 1d		398 KN 1d		397 KM 130a ..		397 KM 130a ..		411 KN 1d on red	
410 FA 100d	100d	395 KO 1d		399 KN 1d		3					

"New Issues"

one of the best investments that can be made, quite apart from the consideration that money not spent on the stamp-collecting hobby is quite likely to be frittered away with nothing to show for it. If you agree with us, please fill in the following form.

To EWEN'S COLONIAL STAMP MARKET, LTD., 32 PALACE SQUARE, NORWOOD, LONDON, S.E.

The undersigned is thinking of investing £..... during the course of the coming winter in current colonial stamps and new issues and will be glad to have a special quotation.

Name..... Date.....

Address.....

.....

.....

North Borneo.

Just issued, complete set, magnificent designs, including surcharged 20 on 18 cents, mint, 3/-. Also low values usual rates.

Ewen's Colonial Stamp Market,
LIMITED,
32, PALACE SQUARE, NORWOOD, LONDON, S.E.

Ewen's Quotations for Current Postage Stamps

This List is constantly being added to and altered, the older stamps being deleted in order to make room for the new. The dagger † signifies that our New Issue distribution is not yet finished. *Can be supplied per 10 or 12.

UNUSED STAMPS ONLY (except where noted). 1st COLUMN, FACE VALUE; 2nd COLUMN, SELLING PRICES.

Face	Sell	BARBADOS—continued.		BRIT. S. AFRICA—continued.		Ceylon.		E. Africa & Uganda Prot.		GIBRALTAR—continued.	
Aitutaki (N.Z.).		Overprinted		1903. King's Head.		1903. King's Head.		1903. King's Head.		Crown C.A. mult., ord.	
Crown paper, p. 14.		" Kingston Relief Fund."		319 AU 1/- yel 1/0* 1/1		301 KS 2c brn — 3d		301 KS 1a grn — 6d		317 KM 1d on red — 1d	
301 PZ 4d grn 4d* 1d	1d	358 AS 1d on 2d 2d 3d	2d	320 AU 2/6 grey 2/6* 2/9	2/6	302 KS 3c grn — 3d	302 KS 1a bi-col — 5d	318 KM 1d on red — 1d	318 KM 1d on red — 1d	318 KM 1d on red — 1d	318 KM 1d on red — 1d
302 PZ 1d rose 1d 1 1/2d	1 1/2d	359 AS level stop — 2/0	—	321 AU 5/- or 5/0* 5/5	5/5	303 KS 4c yel — 4d	303 KS 2a viol — 1/6	319 KM 2d bi-col — 1d	319 KM 2d bi-col — 1d	319 KM 2d bi-col — 1d	319 KM 2d bi-col — 1d
Crown paper, p. 11.		360 AS no stop — 8/0*	8/0*	322 AU 7/6 blk 7/6* 8/2	8/2	304 KS 5c lil — 4d	304 KS 2 1/2a blue — —	320 KM 2d blue — 2d	320 KM 2d blue — 2d	320 KM 2d blue — 2d	320 KM 2d blue — 2d
303 PZ 2 1/2d blue 2 1/2d* 3d	3d	361 AS 1d on 2d inv. — 8/0*	8/0*	323 AU 10/- grn 10/0* 10/10	10/10	305 KS 6c rose — 4d	305 KS 3a bi-col — 3/0	321 KM 2d blue — 2d	321 KM 2d blue — 2d	321 KM 2d blue — 2d	321 KM 2d blue — 2d
304 PZ 2 1/2d dark blue 3d* 4d	4d	362 AS level stop — 2/6	2/6	324 AU £1 lil 20/0* 21/8	21/8	306 KS 12c grn — 9d	306 KS 4a .. — 2/0	322 KM 2d blue — 2d	322 KM 2d blue — 2d	322 KM 2d blue — 2d	322 KM 2d blue — 2d
305 PZ 3d brn 3d* 4d	4d	363 AS no stop — 1/6	1/6	325 AU £2 red £2* 4/4	4/4	307 KS 15c blue — 1/3	307 KS 5a .. — 6/0	323 KM 2d blue — 2d	323 KM 2d blue — 2d	323 KM 2d blue — 2d	323 KM 2d blue — 2d
306 PZ 6d rose 6d* 7d	7d	364 AS no stop — 1/6	1/6	326 AU £5 blue £5* 105/0	105/0	308 KS 25c brn — 1/0	308 KS 8a .. — —	324 KM 2d blue — 2d	324 KM 2d blue — 2d	324 KM 2d blue — 2d	324 KM 2d blue — 2d
307 PZ 1/- red 1/0* 1 1/2d	1 1/2d	365 AS no stop — 1/6	1/6	327 AU £10 lil £10* 210/0	210/0	309 KS 30c viol — 1/0	309 KS .. — —	325 KM 2d blue — 2d	325 KM 2d blue — 2d	325 KM 2d blue — 2d	325 KM 2d blue — 2d
308 PZ 1/- orange — —	—	Bechuanaland.		1904. On Great Britain.		1903. King's Head.		1903. King's Head.		1903. King's Head.	
309 PZ 1/- no stop — —	—	303 KO 1d green — 2d		303 KO 1d red 1d* 1 1/2d		310 KS 75c blue — 3/6		309 KC 1r grn — 4/0		322 KN 1d on red — 2d	
Antigua.		305 KO 2 1/2d blue 2 1/2d 3d		306 KO 2 1/2d blue 2 1/2d 3d		311 KS 1r 50c grey — —		310 KC 2r viol — —		323 KN 2d bi-col — 2 1/2d	
7.03. Arms or King's Head.		307 KO 1d yel-grn 1d* 1d		307 KO 1d yel-grn 1d* 1d		312 KS 2r 25c — 25/0		311 KC 3r bi-col — 7/0		324 KN 2d on blue — 2d	
Wmk. Crown CC.		303 AC 1d bi-col 1d* 1 1/2d		303 AC 1d .. 1d* 1 1/2d		313 KM 2c brn 2d* 3d		312 KC 4r .. — 10/0		325 KN 6d lilac 6d 7d	
301 AC 1d .. 1d* 1 1/2d	1d	304 AC 2d .. 2d* 2 1/2d	2 1/2d	304 AC 2d .. 2d* 2 1/2d	2 1/2d	314 KM 3c grn 3d* 4d	3d	313 KC 5r .. — 15/0	313 KC 5r .. — 15/0	326 KN 1/- bi-col 1/- 1 1/2d	
302 AC 2d .. 2d* 2 1/2d	2 1/2d	305 AC 3d .. 3d* 4d	4d	305 AC 3d .. 3d* 4d	4d	315 KM 4c yel 4d* 5d	5d	314 KC 10r .. — —	314 KC 10r .. — —	327 KN 2/- .. 2/0 2/4	
303 AC 3d .. 3d* 4d	4d	306 AC 6d .. 6d* 7d	7d	306 AC 6d .. 6d* 7d	7d	316 KM 5c lil — —	—	315 KC 20r .. — 68/4	315 KC 20r .. — 68/4	328 KN 4/- .. 4/0 4/8	
304 AC 6d .. 6d* 7d	7d	307 AC 1/- .. 1/0* 1 1/2d	1 1/2d	307 AC 1/- .. 1/0* 1 1/2d	1 1/2d	317 KM 6c rose — 3d	3d	316 KC 50r .. — 74/0	316 KC 50r .. — 74/0	329 KN £1 on red — 4/8	
305 AC 2/- .. 2/0 2/4	2/0 2/4	308 AC 2/6 .. 2/6 2/11	2/6 2/11	308 AC 2/6 .. 2/6 2/11	2/6 2/11	318 KM 12c grn 2d* 2 1/2d	2 1/2d	317 KT 1r grn — 10/0	317 KT 1r grn — 10/0	330 KN 1d on red — 2d	
309 AC 2/6 .. 2/6 2/11	2/6 2/11	309 AC 2/6 .. 2/6 2/11	2/6 2/11	309 AC 2/6 .. 2/6 2/11	2/6 2/11	319 KM 15c blue 2 1/2d* 3d	3d	318 KT 2r viol — —	318 KT 2r viol — —	331 KN 2d .. 2d	
310 KC 5/- .. 9/0	9/0	310 AC 1d bi-col — 1/6	1/6	310 AC 1d bi-col — 1/6	1/6	320 KM 25c yel 4d* 5d	5d	319 KM 1a bi-col — 5d	319 KM 1a bi-col — 5d	332 KN 2d .. 2d	
4.07. Crown CC. chalky.		311 AX 4d bi-col — 1		311 AX 4d bi-col — 1		321 KM 30c lil 5d* 6d		320 KM 2a viol — 5d		333 KN 2d .. 2d	
311 AX 4d bi-col — 1	1	312 AX 2 1/2d .. — 9d	9d	312 AX 2 1/2d .. — 9d	9d	322 KM 75c blue 1/0* 1 1/2d	1 1/2d	321 KM 2a viol — 5d	321 KM 2a viol — 5d	334 KN 4a .. — 1/3	
312 AX 2 1/2d .. — 9d	9d	313 AX 1/- .. — 5/0 5/10	5/0 5/10	313 AX 1/- .. — 5/0 5/10	5/0 5/10	323 KM 1r 50c grey 2/0 2/4	2/4	322 KM 2 1/2a blue — 5d	322 KM 2 1/2a blue — 5d	335 KN 5a .. — 2/0	
313 AX 1/- .. — 5/0 5/10	5/0 5/10	314 AX 5/- .. — 5/0 5/10	5/0 5/10	314 AX 5/- .. — 5/0 5/10	5/0 5/10	324 KM 2r 25c brn 3/0 3/6	3/6	323 KM 3a bi-col — 10d	323 KM 3a bi-col — 10d	336 KN 8a .. — 2/0	
314 AX 5/- .. — 5/0 5/10	5/0 5/10	315 AX 5/- .. — 5/0 5/10	5/0 5/10	315 AX 5/- .. — 5/0 5/10	5/0 5/10	325 KN 5c lilac — —	—	324 KM 4a .. — 1/3	324 KM 4a .. — 1/3	337 KN 5a .. — 2/0	
315 AX 5/- .. — 5/0 5/10	5/0 5/10	316 AX 5/- .. — 5/0 5/10	5/0 5/10	316 AX 5/- .. — 5/0 5/10	5/0 5/10	326 KN 8a .. — 2/0	2/0	325 KM 5a .. — 1/3	325 KM 5a .. — 1/3	338 KN 1r green — 3/0	
316 AX 5/- .. — 5/0 5/10	5/0 5/10	317 AX 5/- .. — 5/0 5/10	5/0 5/10	317 AX 5/- .. — 5/0 5/10	5/0 5/10	327 KM 5c lilac 1d* 1 1/2d	1 1/2d	326 KM 8a .. — 2/0	326 KM 8a .. — 2/0	339 KN 10rs bi-col — 18/0	
317 AX 5/- .. — 5/0 5/10	5/0 5/10	318 AX 5/- .. — 5/0 5/10	5/0 5/10	318 AX 5/- .. — 5/0 5/10	5/0 5/10	328 KM 6c rose 1d* 1 1/2d	1 1/2d	327 KM 1r green — 3/0	327 KM 1r green — 3/0	340 KN 10rs bi-col — 18/0	
318 AX 5/- .. — 5/0 5/10	5/0 5/10	319 AX 5/- .. — 5/0 5/10	5/0 5/10	319 AX 5/- .. — 5/0 5/10	5/0 5/10	329 KM 6c rose 1d* 1 1/2d	1 1/2d	328 KM 10rs bi-col — 18/0	328 KM 10rs bi-col — 18/0	341 KN 10rs bi-col — 18/0	
319 AX 5/- .. — 5/0 5/10	5/0 5/10	320 AX 5/- .. — 5/0 5/10	5/0 5/10	320 AX 5/- .. — 5/0 5/10	5/0 5/10	330 KM 6c rose 1d* 1 1/2d	1 1/2d	329 KM 10rs bi-col — 18/0	329 KM 10rs bi-col — 18/0	342 KN 10rs bi-col — 18/0	
320 AX 5/- .. — 5/0 5/10	5/0 5/10	321 AX 5/- .. — 5/0 5/10	5/0 5/10	321 AX 5/- .. — 5/0 5/10	5/0 5/10	331 KM 6c rose 1d* 1 1/2d	1 1/2d	330 KM 10rs bi-col — 18/0	330 KM 10rs bi-col — 18/0	343 KN 10rs bi-col — 18/0	
321 AX 5/- .. — 5/0 5/10	5/0 5/10	322 AX 5/- .. — 5/0 5/10	5/0 5/10	322 AX 5/- .. — 5/0 5/10	5/0 5/10	332 KM 6c rose 1d* 1 1/2d	1 1/2d	331 KM 10rs bi-col — 18/0	331 KM 10rs bi-col — 18/0	344 KN 10rs bi-col — 18/0	
322 AX 5/- .. — 5/0 5/10	5/0 5/10	323 AX 5/- .. — 5/0 5/10	5/0 5/10	323 AX 5/- .. — 5/0 5/10	5/0 5/10	333 KM 6c rose 1d* 1 1/2d	1 1/2d	332 KM 10rs bi-col — 18/0	332 KM 10rs bi-col — 18/0	345 KN 10rs bi-col — 18/0	
323 AX 5/- .. — 5/0 5/10	5/0 5/10	324 AX 5/- .. — 5/0 5/10	5/0 5/10	324 AX 5/- .. — 5/0 5/10	5/0 5/10	334 KM 6c rose 1d* 1 1/2d	1 1/2d	333 KM 10rs bi-col — 18/0	333 KM 10rs bi-col — 18/0	346 KN 10rs bi-col — 18/0	
324 AX 5/- .. — 5/0 5/10	5/0 5/10	325 AX 5/- .. — 5/0 5/10	5/0 5/10	325 AX 5/- .. — 5/0 5/10	5/0 5/10	335 KM 6c rose 1d* 1 1/2d	1 1/2d	334 KM 10rs bi-col — 18/0	334 KM 10rs bi-col — 18/0	347 KN 10rs bi-col — 18/0	
325 AX 5/- .. — 5/0 5/10	5/0 5/10	326 AX 5/- .. — 5/0 5/10	5/0 5/10	326 AX 5/- .. — 5/0 5/10	5/0 5/10	336 KM 6c rose 1d* 1 1/2d	1 1/2d	335 KM 10rs bi-col — 18/0	335 KM 10rs bi-col — 18/0	348 KN 10rs bi-col — 18/0	
326 AX 5/- .. — 5/0 5/10	5/0 5/10	327 AX 5/- .. — 5/0 5/10	5/0 5/10	327 AX 5/- .. — 5/0 5/10	5/0 5/10	337 KM 6c rose 1d* 1 1/2d	1 1/2d	336 KM 10rs bi-col — 18/0	336 KM 10rs bi-col — 18/0	349 KN 10rs bi-col — 18/0	
327 AX 5/- .. — 5/0 5/10	5/0 5/10	328 AX 5/- .. — 5/0 5/10	5/0 5/10	328 AX 5/- .. — 5/0 5/10	5/0 5/10	338 KM 6c rose 1d* 1 1/2d	1 1/2d	337 KM 10rs bi-col — 18/0	337 KM 10rs bi-col — 18/0	350 KN 10rs bi-col — 18/0	
328 AX 5/- .. — 5/0 5/10	5/0 5/10	329 AX 5/- .. — 5/0 5/10	5/0 5/10	329 AX 5/- .. — 5/0 5/10	5/0 5/10	339 KM 6c rose 1d* 1 1/2d	1 1/2d	338 KM 10rs bi-col — 18/0	338 KM 10rs bi-col — 18/0	351 KN 10rs bi-col — 18/0	
329 AX 5/- .. — 5/0 5/10	5/0 5/10	330 AX 5/- .. — 5/0 5/10	5/0 5/10	330 AX 5/- .. — 5/0 5/10	5/0 5/10	340 KM 6c rose 1d* 1 1/2d	1 1/2d	339 KM 10rs bi-col — 18/0	339 KM 10rs bi-col — 18/0	352 KN 10rs bi-col — 18/0	
330 AX 5/- .. — 5/0 5/10	5/0 5/10	331 AX 5/- .. — 5/0 5/10	5/0 5/10	331 AX 5/- .. — 5/0 5/10	5/0 5/10	341 KM 6c rose 1d* 1 1/2d	1 1/2d	340 KM 10rs bi-col — 18/0	340 KM 10rs bi-col — 18/0	353 KN 10rs bi-col — 18/0	
331 AX 5/- .. — 5/0 5/10	5/0 5/10	332 AX 5/- .. — 5/0 5/10	5/0 5/10	332 AX 5/- .. — 5/0 5/10	5/0 5/10	342 KM 6c rose 1d* 1 1/2d	1 1/2d	341 KM 10rs bi-col — 18/0	341 KM 10rs bi-col — 18/0	354 KN 10rs bi-col — 18/0	
332 AX 5/- .. — 5/0 5/10	5/0 5/10	333 AX 5/- .. — 5/0 5/10	5/0 5/10	333 AX 5/- .. — 5/0 5/10	5/0 5/10	343 KM 6c rose 1d* 1 1/2d	1 1/2d	342 KM 10rs bi-col — 18/0	342 KM 10rs bi-col — 18/0	355 KN 10rs bi-col — 18/0	
333 AX 5/- .. — 5/0 5/10	5/0 5/10	334 AX 5/- .. — 5/0 5/10	5/0 5/10	334 AX 5/- .. — 5/0 5/10	5/0 5/10	344 KM 6c rose 1d* 1 1/2d	1 1/2d	343 KM 10rs bi-col — 18/0	343 KM 10rs bi-col — 18/0	356 KN 10rs bi-col — 18/0	
334 AX 5/- .. — 5/0 5/10	5/0 5/10	335 AX 5/- .. — 5/0 5/10	5/0 5/10	335 AX 5/- .. — 5/0 5/10	5/0 5/10	345 KM 6c rose 1d* 1 1/2d	1 1/2d	344 KM 10rs bi-col — 18/0	344 KM 10rs bi-col — 18/0	357 KN 10rs bi-col — 18/0	
335 AX 5/- .. — 5/0 5/10	5/0 5/10	336 AX 5/- .. — 5/0 5/10	5/0 5/10	336 AX 5/- .. — 5/0 5/10	5/0 5/10	346 KM 6c rose 1d* 1 1/2d	1 1/2d	345 KM 10rs bi-col — 18/0	345 KM 10rs bi-col — 18/0	358 KN 10rs bi-col — 18/0	
336 AX 5/- .. — 5/0 5/10	5/0 5/10	337 AX 5/- .. — 5/0 5/10	5/0 5/10	337 AX 5/- .. — 5/0 5/10	5/0 5/10	347 KM 6c rose 1d* 1 1/2d	1 1/2d	346 KM 10rs bi-col — 18/0	346 KM 10rs bi-col — 18/0	359 KN 10rs bi-col — 18/0	
337 AX 5/- .. — 5/0 5/10	5/0 5/10	338 AX 5/- .. — 5/0 5/10	5/0 5/10	338 AX 5/- .. — 5/0 5/10	5/0 5/10	348 KM 6c rose 1d* 1 1/2d	1 1/2d	347 KM 10rs bi-col — 18/0	347 KM 10rs bi-col — 18/0	360 KN 10rs bi-col — 18/0	
338 AX 5/- .. — 5/0 5/10	5/0 5/10	339 AX 5/- .. — 5/0 5/10	5/0 5/10	339 AX 5/- .. — 5/0 5/10	5/0 5/10	349 KM 6c rose 1d* 1 1/2d	1 1/2d	348 KM 10rs bi-col — 18/0	348 KM 10rs bi-col — 18/0	361 KN 10rs bi-col — 18/0	
339 AX 5/- .. — 5/0 5/10	5/0 5/10	340 AX 5/- .. — 5/0 5/10	5/0 5/10	340 AX 5/- .. — 5/0 5/10	5/0 5/10	350 KM 6c rose 1d* 1 1/2d	1 1/2d	349 KM 10rs bi-col — 18/0	349 KM 10rs bi-col — 18/0	362 KN 10rs bi-col — 18/0	
340 AX 5/- .. — 5/0 5/10	5/0 5/10	341 AX 5/- .. — 5/0 5/10	5/0 5/10	341 AX 5/- .. — 5/0 5/10	5/0 5/10	351 KM 6c rose 1d* 1 1/2d	1 1/2d	350 KM 10rs bi-col — 18/0	350 KM 10rs bi-col — 18/0	363 KN 10rs bi-col — 18/0	
341 AX 5/- .. — 5/0 5/10	5/0 5/10	342 AX 5/- .. — 5/0 5/10	5/0 5/10	342 AX 5/- .. — 5/0 5/10	5/0 5/10	352 KM 6c rose 1d* 1 1/2d	1 1/2d	351 KM 10rs bi-col — 18/0	351 KM 10rs bi-col — 18/0	364 KN 10rs bi-col — 18/0	
342 AX 5/- .. — 5/0 5/10	5/0 5/10	343 AX 5/- .. — 5/0 5/10	5/0 5/10	343 AX 5/- .. — 5/0 5/10	5/0 5/10	353 KM 6c rose 1d* 1 1/2d	1 1/2d	352 KM 10rs bi-col — 18/0	352 KM 10rs bi-col — 18/0	365 KN 10rs bi-col — 18/0	
343 AX 5/- .. — 5/0 5/10	5/0 5/10	344 AX 5/- .. — 5/0 5/10	5/0 5/10	344 AX 5/- .. — 5/0 5/10	5/0 5/10	354 KM 6c rose 1d* 1 1/2d	1 1/2d	353 KM 10rs bi-col — 18/0	353 KM 10rs bi-col — 18/0	366 KN 10rs bi-col — 18/0	
344 AX 5/- .. — 5/0 5/10	5/0 5/10	345 AX 5/- .. — 5/0 5/10	5/0 5/10	345 AX 5/- .. — 5/0 5/10	5/0 5/10	355 KM 6c rose 1d* 1 1/2d	1 1/2d	354 KM 10rs bi-col — 18/0	354 KM 10rs bi-col — 18/0	367 KN 10rs bi-col — 18/0	
345 AX 5/- .. — 5/0 5/10	5/0 5/10	346 AX 5/- .. — 5/0 5/10	5/0 5/10	346 AX 5/- .. — 5/0 5/10	5/0 5/10	356 KM 6c rose 1d* 1 1/2d	1 1/2d	355 KM 10rs bi-col — 18/0	355 KM 10rs bi-col — 18/0	368 KN 10rs bi-col — 18/0	
346 AX 5/- .. — 5/0 5/10	5/0 5/10	347 AX 5/- .. — 5/0 5/10	5/0 5/10	347 AX 5/- .. — 5/0 5/10	5/0 5/10	357 KM 6c rose 1d* 1 1/2d					

"New Issues"

one of the best investments that can be made, quite apart from the consideration that money not spent on the stamp-collecting hobby is quite likely to be frittered away with nothing to show for it. If you agree with us, please fill in the following form.

To EWEN'S COLONIAL STAMP MARKET, LTD., 32 PALACE SQUARE, NORWOOD, LONDON, S.E.

The undersigned is thinking of investing £..... during the course of the coming year in current colonial stamps and new issues and will be glad to have a special quotation.

Name..... Date.....

Address.....

North Borneo.

Just issued, complete set, magnificent designs, including surcharged 20 on 18 cents, mint, 3/-.

Also low values usual rates.

Ewen's Colonial Stamp Market,
LIMITED,
32, PALACE SQUARE, NORWOOD, LONDON, S.E.

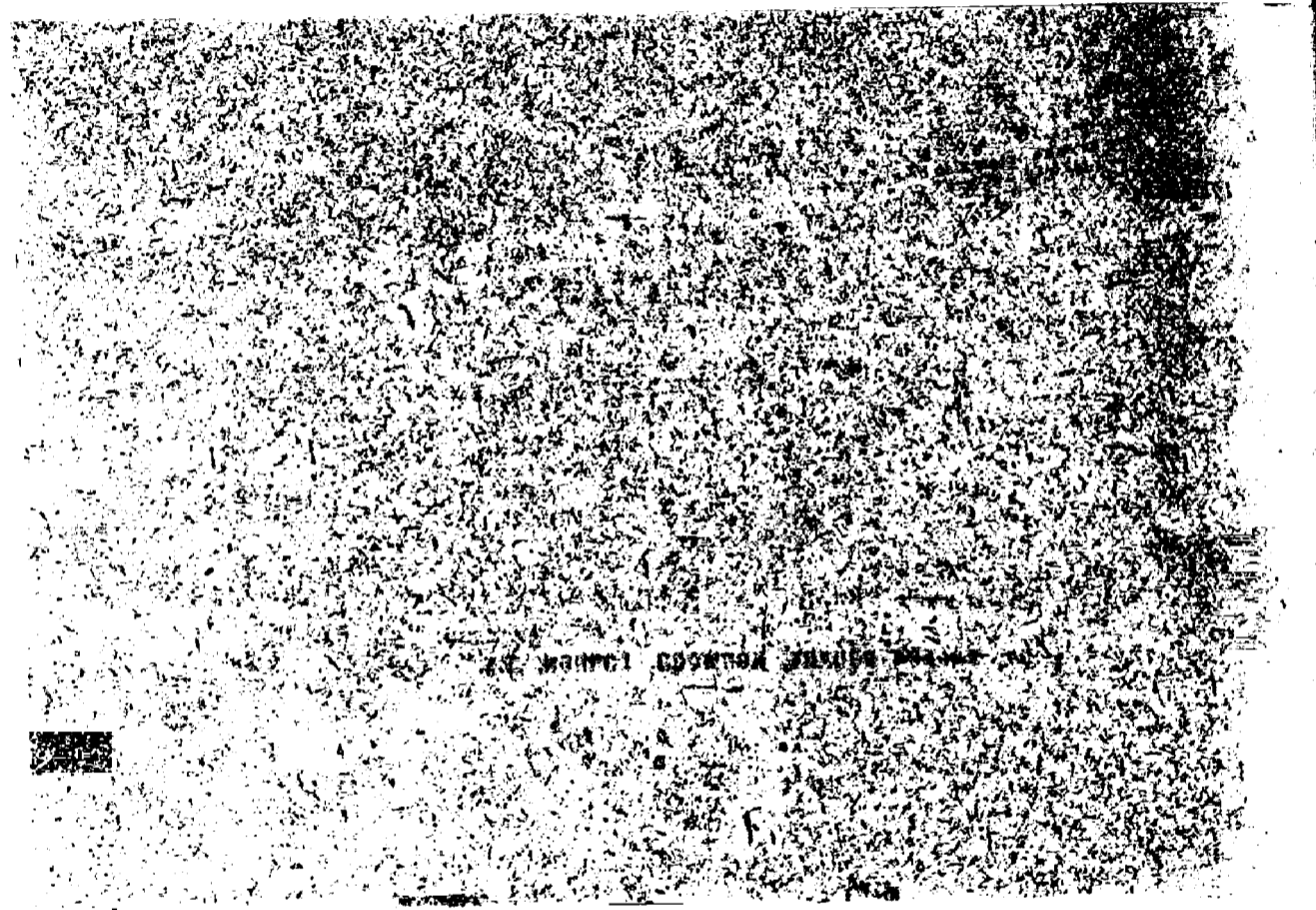
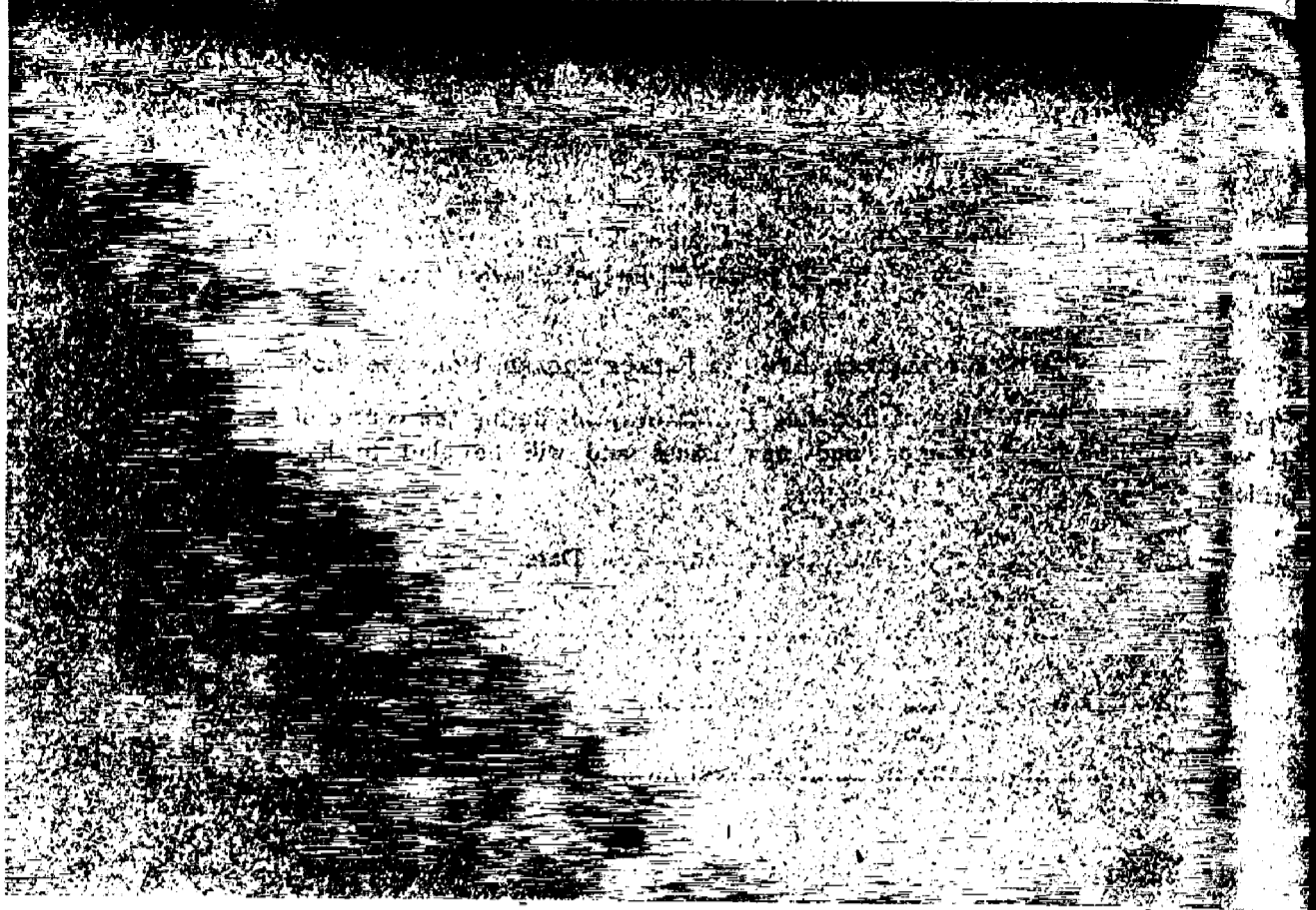

Table listing stamps from Gwalior on India, Hong Kong, India, India C.E.F., Jhond on India, Johore, and other regions. Includes descriptions like '1902. King's Head' and 'Wmk. Crown CA'.

Table listing stamps from Johore, King Edward VII. Land, Labuan, Lagos, Leeward Islands, Levant on Ot. Britain, and Malay States. Includes descriptions like '1904. King's Head' and 'Wmk. Crown CA'.

Table listing stamps from Maldives, Mauritius, Mentserrat, Morocco Agencies on Gibraltar, Morocco Agencies on Great Britain, Nabha on India, Natal, New Zealand, Niue (N.Z.), and New Hebrides Condominium. Includes descriptions like '1906. On Ceylon King's Head' and '1895. Arms (Key to left)'.

Table listing stamps from New South Wales, Northern Nigeria, Nyasaland, Orange River, Papua, and North Borneo. Includes descriptions like '1902. King's Head' and 'Wmk. Crown CA'.

Table listing stamps from Northern Nigeria, Nyasaland, Orange River, Papua, and North Borneo. Includes descriptions like '1902. King's Head' and 'Wmk. Crown CA'.

Table listing stamps from Northern Nigeria, Nyasaland, Orange River, Papua, and North Borneo. Includes descriptions like '1902. King's Head' and 'Wmk. Crown CA'.

PAPUA—continued. Punctured "OS." 387 PA 1d p. 11 ... Patiala on India. King's Head. 301 KO 1/2 grey ... Penrhyn Islands (N.Z.) No wmk., perf. 11. 302 PU 2 1/2 blue ... Queensland. Wmk. Crown A, p. 12 1/2. 321 QA 1/2 green ... St. Helena. 1902. King's Head. Wmk. Crown CA. 301 KS 1/2 green ... St. Kitts—Nevis. 1903. Two designs. Wmk. Crown CA. 301 PS 1/2 bi-col ... St. Lucia. 1902. King's Head. Wmk. Crown CA. 301 KS 1/2 lil ...

St. Vincent. 1902. King's Head. Wmk. Crown CA. 301 KS 1/2 lil ... Barawak. 1899. Rajah's Head. No wmk. 301 RU 1c bi-col ... Beychelles. 1903. King's Head. Crown CA. 301 KS 2c bi-col ... Sierra Leone. 1903. King's Head. Wmk. Crown CA. 301 KS 1/2 lil ... Solomon Islands. 2.07. No wmk., p. 11. 301 PU 1/2 blue ...

SOMALILAND—continued. Wmk. Crown CC. 310 KC 1r grn ... South Australia. Large "Postage." Crown SA, p. 11 1/2, 12 1/2, or cd. 317 QO 6d gre ... Southern Nigeria. 1903. King's Head. Wmk. Crown CA. 301 KS 1/2 bi-col ... Straits. 1902. King's Head (No. 1). Crown CA. 301 KS 1c grn ...

STRAITS—continued. 346 KM 10c lil on yel ... Sudan. 1898. Camel. Wmk. Quatrefoils single. 301 PS 1m bi-col ... Tasmania. Crown over A. 315 PA 1/2 p 12 1/2 ... Tonga. 1897. Pictorial or Portrait. Wmk. Turtle's Head ...

TONGA—continued. 309 PM 7 1/2 bi-col ... Transvaal. 1902. King's Head. Wmk. Crown CA. 301 KS 1/2 bi-col ... Trinidad. 1896. Britannia. Wmk. Crown CA. 302 BS 1d grn ... Victoria. The perf. given below as 1 1/2 is really 1 1/2 x 1 1/2, except in case of 1/2, when it is 1 1/2 or 1 1/2.

VICTORIA—continued. 337 QA 3d p 11 ... OFFICIAL STAMPS. Punctured "OS." 361 1/2 grn ... Virgin Islands. 1904. King's Head. Crown CA mult., ord. 301 KM 1/2 lil ... Western Australia. 1901. Swan. V Crown sideways, p. 12 1/2. 311 QV 10/- viol ... Zanzibar. 1908. Cental Issue. Wmk. horis. rosettes. 331 AH 3c green ...

Ewen's Current Stamp Quotations.

Only address (no agencies): Ewen's, Ltd., 32, Palace Square, Norwood, London, S.E.

NEW ISSUES SUPPLEMENT.
NO. 200. [ENTERED AT STATIONERS' HALL.]

SATURDAY, AUGUST 14, 1909.

[SUPPLEMENT TO "E.W.S.N." SPECIMEN COPY FREE.]

TERMS: CASH IN ADVANCE.

Deposit Accounts:—All payments (for whatever purpose) are credited to a deposit account, and all invoices (whether for stamps, albums, subscriptions or postage, etc.), are debited to such account. This deposit account should not be overdrawn. The balance is returnable post free on demand.

Returns:—Stamps which are not as ordered may be returned within 10 days and their full sale price will be re-credited to deposit account.

Bank notes:—20 mark=19/6; 50 francs=39/8; 20 kronen=16/6; 20 kroner=22/-; 10 gulden=16/6; 10 roubles=21/-; U.S.A. dollar=47/-.

Cheques payable to "Ewen's Colonial Stamp Market, Ltd.," or "Ewen's, Ltd.," postal orders, etc., payable at Anerley Road Post Office but preferred blank. Cheques on France and Germany accepted at same rates as bank notes, also bons de poste.

Telegraphic Address:—"Regardless, London."

Code:—5th Edition, A B C.

Telephone:—579 Sydenham.

Nearest Railway Station:—"Crystal Palace" (L.B. & S.C. or S.E. & C. Ry.).

Correspondence:—All European languages. All correspondence despatched in plain envelopes.

Returns:—Postage and Registration extra. Stamps can be interleaved with tissue paper to prevent sticking together in post, 1d. each letter.

Condition:—All stamps are guaranteed genuine and in fine condition, well-centred; if unused, mint with original gum.

In ordering, draw a circle round the price of the stamps desired (column 11.), write your name at top of page and send the list (or the pages marked) to us entire, or it is sufficient to give us the name of the country and index-numbers of stamps desired.

Enquiries should be made on separate sheets of paper.

Booked Orders:—In case a stamp may be sold out, please state if order is to be booked for delivery from next supply.

LATEST ARRIVALS.

FIJI.

Sets ½d. to 1/- current issue again in stock, mint, 3/6.

½d. green, 1d. rose, King's Head, multiple wmk., mint set of two, 2d.; blocks, 7½d.

MONTserrat.

1d. rose, Pictorial, multiple wmk., mint, 1½d.; block, 5d.

2½d. blue, Pictorial, multiple wmk., mint, 3d.; block, 1/-.

½d. green, Pictorial, multiple wmk., chalky paper, mint, 1d.; block, 2½d.; per dozen, 7d.

QUEENSLAND.

1/- Queen's Head, Crown A, mint, 1/2.

BRUNEI.

c. all blue, new Pictorial issue, mint, 3d.; block, 1/-; per dozen, 2/11.

VICTORIA.

½d., 1d., 2d., Crown A, postage due, set of three, 4d.; blocks, 1/4.

GOLD COAST.

6d. King's Head, multiple wmk., chalky paper, all lilac, mint, 7d.; block, 2/4.

QUEENSLAND.

2d. blue, new die, plain forehead, wmk. Crown A, perf. 12½, mint, 2½d.; block, 9d.

4d. grey, wmk. Crown A, perf. 12½, mint, 5d.; block, 1/7.

BULGARIA.

Surcharged.

1stot., surch. "1909," 5stot. on 15st., 10stot. on 15st., 25stot. on 30st., 1909 issue, mint set of four, 6d.; blocks, 2/-.

1stot. lilac, surcharged "1909," mint, ½d.; block, 2d.; per dozen, 6d.

ANTIGUA.

1d., wmk. Crown CC, on rare blue-tinted paper, mint, 1/6.

½, 1, 2, 3, 6d., Crown CC, mint, 1/3; block, 4/11.

½d., wmk. Crown CA mult., all green, mint, 1d.; block, 2½d.; per dozen, 7d.

2½d., wmk. Crown CA mult., all blue, mint, 3d.; block, 1/-.

GAMBIA.

Queen's Head.

1d. red, 2d. orange, 2½d. ultramarine, Crown CA sideways, set of 3, date postmark, 1/4 (cat. 4/6).

1d., Crown CA sideways, mint 3d. (cat. 9d.), block 11d., per dozen 2/9, entire panes of 15, full margin 3/5. We have two distinct shades, carmine and crimson.

SEYCHELLES.

2, 3, 6, 12c. King, wmk. Crown CA mult., mint set of four, 5d.; block, 1/7.

(14.8 09).

EWEN'S COLONIAL STAMP MARKET, LTD., 32, Palace Square, Norwood, LONDON, S.E.

Russian Levant.

THE HANDSOME NEW JUBILEE ISSUE

with Ships embossed in white; dated "1857-1907."

5, 10, 20 paras, 1, 5, 7, 10 piastres, mint set of seven, 4/8; blocks, 18/8.
35 piastres, mint, 6/10; 70 piastres, mint, 13/8.

Also available

1903-04 Issue, vertically laid paper.

4 para (black surcharge, rare), 4 para (blue surcharge), 10, 20 para, 1, 2, 5, 7, 10 piastres, mint set of nine, 5/2; blocks, 20/8. Orders can be booked for the 35 piastres, 6/10; 70 piastres, 13/8.

Also a few 1 kopek 1882 issue available at 1d.; per dozen, 6d.; mint sheet of 100, full margins, 3/6.

U.S.A.

2c. red, 1908 issue, mint, 1½d.
2c. Lincoln, imperf., mint, 2d.; block 8d.
3c. lilac, imperf., mint, 2½d.; block, 10d.
4c. brown, imperf., mint, 3d.; block 1/-.
5c. blue, imperf., mint 4d.; block 1/4.

SURINAME.

5c. rose, 1909 issue, mint, 2½d.; block, 10d.
5c. rose, tête-bêche pair, used, 1/6.

NEW ZEALAND.

2d., NZ and Star, pictorial, plate No. 4 in margin, mint block of four, 1/3.

TASMANIA.

½d. green, Crown A, p. 12½, mint, 1d.; block, 2½d.; per dozen, 7d.
½d. green, Crown A, p. 11, mint, 1d.; block, 2½d.; per dozen, 7d.
3d. brown, Crown A, p. 11, mint, 4d.; block, 1/2.
6d. Crown A, p. 11, or p. 12½, mint, 7d.; block 2/4.
8d. Queen's head, Crown A, p. 12½, mint, 9½d.; block, 3/2.
9d. Queen's head, Crown A, p. 12½, mint, 11d.; block, 3/6; per dozen, 10/6.
9d. Queen's head, Crown A, p. 11, mint, 11d.; block, 3/6; per dozen, 10/6.

CRETE.

25, 50l, new surcharge with round "e," mint, 9d.; block, 3/-.

CANADA.

2c. Imperforate.

Mint pair, 4d. Orders for blocks and sheets can be booked for delivery at ordinary rates about middle of August.

AUSTRALIAN COMMONWEALTH.

Postage Due.

3d., wmk. Crown A, perf. 11½×11, mint, 3½d.; block, 1/2.
6d., wmk. Crown A, perf. 11½×11, mint, 7d.; block, 2/4.

MALDIVES.

Minaret Design.

2, 3, 5, 10c., mint, set of 4, 5d.
2c., brown, mint, 1d.; per dozen, 6d.; per 100, 3/9.
3c., green, mint, 1d.; per doz., 9d.; per 100, 5/6.
10c., carmine, mint, 3d.; per dozen, 2/6.
Panes of 60, 2 cents, 2/6; 3 cents, 3/9; 10 cents, 14/-.

North Borneo.

ANIMALS, BIRDS AND A RAILWAY STATION ON THE NEW ISSUE!
THE FINEST SET OF STAMPS EVER ISSUED.

1, 2, 3, 4, 5, 6, 8, 10, 12, 16, 20 on 18 and 24 cents, mint set of 12, 3/-; blocks, 12/-.

1, 2, 3, 4, 5, 6 cents, mint set of six, 7d.; blocks, 2/4; dozen, 7/-.

1c., per dozen, 4d.; 2c., per dozen, 8d.; 3c., per dozen, 1/-; 4c., per dozen, 1/4; 5c., per dozen, 1/8; 6c., per dozen, 2/-.

INDIA.

Surcharged OHMS.

6a. yellow, King, mint, 1/6; block 6/-.

JAIPUR.

1a. bright rose shade, mint, 1½d.; block, 5d.; per doz., 1/2.

MAURITIUS.

8c., single wmk., ordinary paper, mint, 2d.; block, 7d.

12c., single wmk., ordinary paper, mint, 2½d.; block, 9d.

1, 2, 4, 6c., set of 4 stamps, multiple, chalky, mint, 3d.; block, 10d.

PATIALA STATE.

½a. green, Service, Postage and Revenue, mint, 1½d.; block, 6d.; per dozen, 1/6.

W. AUSTRALIA.

2d. yellow, Crown A, p. 11½×12, mint, 2½d.; block, 10d.; per dozen, 2/4.

HYDERABAD.

½a. grey, mint, ½d.; block, per dozen, 5d.
½, 1, 2a., set of four, 5d.; block, 1/6.

LIBERIA.

The New Pictorial Issue.

1c. to 25c., mint set of seven stamps, 3/9.

50, 75c., set of two, mint, 6/1.

1c. to 30c., surcharged O.S., mint set of eight, 5/3.

50, 75c., " " mint, 6/1.

10c., surcharged "3d. Inland" mint. A few only available, at 4d. each to purchasers of the other sets.

CHARKHARI.

1 pice, ½a. to 1R, mint set of seven, 3/2.

1 pice, turquoise blue, mint, ½d.; block, 1½d.

FIJI.

5/-, Queen's Head, imperf. pairs, cancelled, 20/-.

JHIND ON INDIA.

2½a. King's Head, mint, 5d.; block, 1/8.

FRENCH INDO-CHINA.

Postage Dues.

2, 4, 5, 10, 15, 20, 30, 40, 50, 60c., fr. 1, mint set, 3/2; block, 12/8.

fr. 2, mint, 1/11; block, 7/7.

fr. 5, mint, 4/7; block, 18/4.

Notice: System of Quotations Altered.

WE have introduced a new system which we hope and expect will prove very popular. Buying prices and exchange prices are done away with and in the column thus freed we give face value.

Clients can in future order either according to the sale prices in the second column (as heretofore) or they can order at face value and add our commission at the rate of 2d. per 1/- to the total.

Stamps marked * can be supplied wholesale; others in singles, pairs and blocks only.

SPECIAL TERMS AND CONTRACTS.

Collectors and dealers intending to purchase current stamps to an extent of over £5 during the coming season are strongly recommended to write us for particulars.

Ewen's Quotations for Current Postage Stamps

This List is constantly being added to and altered, the older stamps being deleted in order to make room for the new. The dagger † signifies that our New Issue distribution is not yet finished. *Can be supplied per 10 or 12.

UNUSED STAMPS ONLY (except where noted). 1st COLUMN, FACE VALUE; 2nd COLUMN, SELLING PRICES.

Face	Sell	BARBADOS—continued.	BRIT. S. AFRICA—continued.	Ceylon.	E. Africa & Uganda Prot.	GIBRALTAR—continued.		
Aitutaki (N.Z.).		Overprinted		1903. King's Head.		Crown CA mult., ord.		
Crown paper, p. 14.		"Kingston Relief Fund."		Wmk. Crown CA.		317 KM 1d red		
301 PZ 1d	1d	338 AS 1d on 2d	319 AU 1/- yellow	301 KS 2c brn	301 KS 1/2 red	317 KM 1d red	317 KM 1d red	
302 PZ 1d rose	1d	339 AS level stop	320 AU 2/6 grey	302 KS 3c grn	302 KS 1a red & blk	317 KM 1d rose	317 KM 1d rose	
Crown paper, p. 11.		340 AS no stop	321 AU 5/- or	303 KS 4c yellow	303 KS 2a lil	317 KM 2d red & grn	317 KM 2d red & grn	
303 PZ 2 1/2d blue	2 1/2d	341 AS 1d on 2d inv.	322 AU 7/6 blk	304 KS 5c lil	304 KS 2 1/2 blue	317 KM 2d blue	317 KM 2d blue	
304 PZ 2 1/2d dark blue	—	342 AS level stop	323 AU 10/- grn	305 KS 6c rose	305 KS 3a grn & lil	317 KM 2d lilac	317 KM 2d lilac	
305 PZ 3d brn	3d	343 AS no stop	324 AU £1 lil	306 KS 12c grn	306 KS 4a blk & grn	317 KM 1/- red & blk	317 KM 1/- red & blk	
306 PZ 6d rose	6d	Bechuanaland.		307 KS 15c blue	307 KS 5a ches & blk	317 KM 2/- blue & grn	317 KM 2/- blue & grn	
307 PZ 1/- red	1/0	1904. On Great Britain.		308 KS 25c brn	308 KS 8a	317 KM 2/- blue & grn	317 KM 2/- blue & grn	
308 PZ 1/- orange	—	304 KO 1d green		309 KS 30c viol	Wmk. Crown CC.		Crown CA mult., chalky.	
309 PZ 1/- no stop	—	305 KO 1d red		310 KS 75c blue	309 KC 1r grn	317 KM 1r grn	317 KM 1r grn	
Antigua.		306 KO 2 1/2d blue		311 KS 1r 50c grey	310 KC 2r viol	317 KM 3r blk & grn	317 KM 3r blk & grn	
7.03. Arms or King's Head.		307 KO 1/2d yel-grn		312 KS 2r 25c	311 KC 3r blk & grn	317 KM 4r grn & blk	317 KM 4r grn & blk	
Wmk. Crown CA.		Bermuda.		Crown CA mult., ord.		312 KC 5r red & blk	312 KC 5r red & blk	
301 AC 1d grn & blk	1d	1902. Dockyard.		313 KM 2c brn	313 KM 10r	313 KM 5r red & blk	313 KM 5r red & blk	
302 AC 1d red	1d	Wmk. Crown CA.		314 KM 3c grn	314 KM 20r	314 KM 10r	314 KM 10r	
303 AC 2d brn & lil	2d	302 PS 1d red & blk		315 KM 4c yel	315 KM 50r ches & blk	315 KM 20r	315 KM 20r	
304 AC 2 1/2d blue & blk	2 1/2d	303 PS 1d red & brn	303 PS 3d grn & lil	316 KM 5c lil	Same, toned paper.		316 KM 50r ches & blk	
305 AC 3d yel & grn	3d	304 PS 3d grn & lil	304 PS 3d grn & lil	317 KM 6c rose	317 KM 1r grn	317 KM 1r grn	317 KM 1r grn	
306 AC 6d grey & lil	6d	Crown CA mult., ord. paper.		318 KM 12c grn	318 KM 2r viol	318 KM 2r viol	318 KM 2r viol	
307 AC 1/- lil & blue	1/0	312 PM 1/2d vi & brn	312 PM 1/2d vi & brn	319 KM 15c blue	319 KM 3a grn & lil	319 KM 3a grn & lil	319 KM 3a grn & lil	
308 AC 2/- vi & grn	2/0	305 PM 1/2d grn & blk	305 PM 1/2d grn & blk	320 KM 25c yel	320 KM 4r grn & blk	320 KM 4r grn & blk	320 KM 4r grn & blk	
309 AC 2/6 lil & blk	2/6	306 PM 1d red & brn	306 PM 1d red & brn	321 KM 30c lil	321 KM 5a ches & blk	321 KM 5a ches & blk	321 KM 5a ches & blk	
310 KC 5/- vi & grn	5/0	307 PM 2d red & grey	307 PM 2d red & grey	322 KM 75c blue	322 KM 8a blue & blk	322 KM 8a blue & blk	322 KM 8a blue & blk	
Blue-tinted paper.		308 PM 2 1/2d bl & brn	308 PM 2 1/2d bl & brn	323 KM 1r 50c grey	323 KM 1r 50c grey	323 KM 1r 50c grey	323 KM 1r 50c grey	
302a AC 1d red & blk	1/6	309 PM 3d	309 PM 3d	324 KM 2r 25c brn	324 KM 2r 25c brn	324 KM 2r 25c brn	324 KM 2r 25c brn	
4.07. Crown CC. chalky.		310 PM 4d	310 PM 4d	Crown CA mult., chalky.		325 KN 5c lilac	325 KN 5c lilac	
311 AX 1/2d grn & blk	1/2	Unicoloured.		326 KM 6c rose	326 KM 6c rose	326 KM 6c rose	326 KM 6c rose	
312 AX 2 1/2d blue	2 1/2	313 PM 1/2d all green	313 PM 1/2d all green	327 KM 5c lilac	327 KM 5c lilac	327 KM 5c lilac	327 KM 5c lilac	
313 AX 1/- lil & blue	2/3	314 PM 1d all rose	314 PM 1d all rose	328 KM 6c rose	328 KM 6c rose	328 KM 6c rose	328 KM 6c rose	
314 KX 5/- or & grn	5/0	British Central Africa.		329 KM 5c lilac	329 KM 5c lilac	329 KM 5c lilac	329 KM 5c lilac	
Crown CA, mult., ord. (thick).		1903. King's Head.		330 KM 6c rose	330 KM 6c rose	330 KM 6c rose	330 KM 6c rose	
315 AM 1/2d all grn	1/2	Wmk. Crown CA.		331 KM 6c rose	331 KM 6c rose	331 KM 6c rose	331 KM 6c rose	
316 AM 1d all rose	not iss.	301 KS 1d red & blk	301 KS 2d lil	332 KM 6c rose	332 KM 6c rose	332 KM 6c rose	332 KM 6c rose	
317 AM 2 1/2d all blue	2 1/2	302 KS 2d lil	302 KS 4d blk & grn	333 KM 6c rose	333 KM 6c rose	333 KM 6c rose	333 KM 6c rose	
Crown CA, mult., chalky.		303 KS 4d blk & grn	303 KS 6d brn & blk	334 KM 6c rose	334 KM 6c rose	334 KM 6c rose	334 KM 6c rose	
321 AN 1/- lil & blue	1/0	304 KS 6d brn & blk	304 KS 1/- blue	335 KM 6c rose	335 KM 6c rose	335 KM 6c rose	335 KM 6c rose	
Australian Commonwealth.		305 KS 1/- blue	305 KS 1/- blue	Chamba on India.		336 KM 6c rose	336 KM 6c rose	
PORTAGE DUE STAMPS.		Wmk. Crown CC.		King's Head.		337 KM 6c rose	337 KM 6c rose	
TYPE II.		306 KC 2/6 grn		2.07. View of Brunei.		338 KM 6c rose	338 KM 6c rose	
8.07. Double-lined Crown A.		307 KC 4/- lil		314 PM 1c grn & blk		339 KM 6c rose	339 KM 6c rose	
p. 11 1/2 x 11.		308 KC 10/- blk & grn		315 PM 2c red & blk	315 PM 2c red & blk	340 KM 6c rose	340 KM 6c rose	
352 FA 1/2d grn	1/2	309 KC £1		316 PM 3c brn & blk	316 PM 3c brn & blk	341 KM 6c rose	341 KM 6c rose	
353 FA 1d	1/0	310 KC £10		317 PM 4c lil & blk	317 PM 4c lil & blk	342 KM 6c rose	342 KM 6c rose	
354 FA 2d	1/6	Crown CA mult., chalky.		318 PM 5c blue & blk	318 PM 5c blue & blk	343 KM 6c rose	343 KM 6c rose	
355 FA 4d	1/0	311 KN 1d red & blk		319 PM 8c yel & blk	319 PM 8c yel & blk	344 KM 6c rose	344 KM 6c rose	
356 FA 6d	1/6	312 KN 6d brn		320 PM 10c grn & blk	320 PM 10c grn & blk	345 KM 6c rose	345 KM 6c rose	
1.06. Wmk. Crown A.		British Guiana.		321 PM 25c blue & yel	321 PM 25c blue & yel	346 KM 6c rose	346 KM 6c rose	
p. 11 1/2 x 11.		1889. Ship.		322 PM 30c lil & blk	322 PM 30c lil & blk	347 KM 6c rose	347 KM 6c rose	
339 FA 1/2d grn	1/2	Wmk. Crown CA.		323 PM 50c grn & brn	323 PM 50c grn & brn	348 KM 6c rose	348 KM 6c rose	
340 FA 1d	1d	302 PS 1c grn		324 PM \$1 red & grey	324 PM \$1 red & grey	349 KM 6c rose	349 KM 6c rose	
341 FA 2d	2d	305 PS 2c on red		New Colours.		350 KM 6c rose	350 KM 6c rose	
342 FA 3d p 1 1/2 x 11	3d	306 PS 4c lil & blue		325 PM 1c all green		351 KM 6c rose	351 KM 6c rose	
343 FA 4d	4d	309 PS 6c blk & blue		326 PM 2c brn & blk		352 KM 6c rose	352 KM 6c rose	
344 FA 6d p 1 1/2 x 11	6d	311 PS 8c lil & blk		327 PM 3c all red		353 KM 6c rose	353 KM 6c rose	
Wmk. Crown A, p. 11.		312 PS 12c lil & vi		328 PM 5c yel & blk		354 KM 6c rose	354 KM 6c rose	
350 FA 4d p 11		313 PS 24c lil & grn		329 PM 8c all blue		355 KM 6c rose	355 KM 6c rose	
TYPE III., p. 11 1/2 x 11.		314 PS 48c blk & brn		Canada.		356 KM 6c rose	356 KM 6c rose	
361 FA 1/- grn	1/0	316 PS 60c grn/rose		1903. King's Head.		357 KM 6c rose	357 KM 6c rose	
362 FA 2/-	2/0	317 PS 72c lil & brn		No wmk.		358 KM 6c rose	358 KM 6c rose	
363 FA 5/-	5/0	Crown CA mult., ord.		301 KU 1c grn		359 KM 6c rose	359 KM 6c rose	
364 FA 10/-	10/0	319 PM 1c grn		302 KU 2c rose		360 KM 6c rose	360 KM 6c rose	
365 FA 20/-	20/0	320 PM 2c on red		303 KU 5c blue		361 KM 6c rose	361 KM 6c rose	
Bahamas.		321 PM 2c rose		304 KU 7c yel		362 KM 6c rose	362 KM 6c rose	
Queen's Staircase.		322 PM 4c lil & blue		305 KU 10c lil		363 KM 6c rose	363 KM 6c rose	
Wmk. Crown CC., thick paper.		323 PM 4c brn & vio		306 KU 20c grn		364 KM 6c rose	364 KM 6c rose	
300 PC 1d red & blk		324 PM 5c on blue		307 KU 50c viol		365 KM 6c rose	365 KM 6c rose	
Wmk. Crown CC., thin paper.		325 PM 5c blue		Imperforate.		366 KM 6c rose	366 KM 6c rose	
301 PC 1d red & blk		326 PM 6c blk & blue		319 KU 2c rose		367 KM 6c rose	367 KM 6c rose	
302 PC 5d or		327 PM 6c grey		307 FU 1c viol		368 KM 6c rose	368 KM 6c rose	
303 PC 2/- blue		328 PM 12c lil & vi		308 FU 2c		369 KM 6c rose	369 KM 6c rose	
304 PC 3/- grn		329 PM 12c or & lil		309 FU 5c		370 KM 6c rose	370 KM 6c rose	
1902. King's Head.		330 PM 24c lil & grn		Quebec Centenary Issue.		371 KM 6c rose	371 KM 6c rose	
Wmk. Crown CA.		331 PM 48c blk & brn		310 PU 1c green		372 KM 6c rose	372 KM 6c rose	
305 KS 1d rose		332 PM 60c grn/rose		311 PU 2c red		373 KM 6c rose	373 KM 6c rose	
306 KS 2 1/2d blue		Crown CA mult., chalky.		312 PU 5c blue		374 KM 6c rose	374 KM 6c rose	
307 KS 4d yel		333 PN 1c grn		313 PU 7c green		375 KM 6c rose	375 KM 6c rose	
308 KS 6d brn		334 PN 2c on red		314 PU 10c lilac		376 KM 6c rose	376 KM 6c rose	
309 KS 1/- blk & red		335 PN 4c bi-col		315 PU 15c orange		377 KM 6c rose	377 KM 6c rose	
(a) pale shade 1/0		336 PN 5c on blue		316 PU 20c brown		378 KM 6c rose	378 KM 6c rose	
310 KS 5/- lil & blue		337 PN 5c bi-col		Cape Colony.		379 KM 6c rose	379 KM 6c rose	
311 KS 1/1 grn & blk		338 PN 12c		1902. King's Head.		380 KM 6c rose	380 KM 6c rose	
Crown CA mult., ord.		339 PN 12c		Wmk. Anchor.		381 KM 6c rose	381 KM 6c rose	
312 KM 1d green		340 PN 12c		301 KO 1d grn		382 KM 6c rose	382 KM 6c rose	
313 KM 1d rose		341 PN 24c		302 KO 1d rose		383 KM 6c rose	383 KM 6c rose	
314 KM 2 1/2d blue		342 PN 48c		303 KO 2d brn		384 KM 6c rose	384 KM 6c rose	
315 KM 4d yellow		343 PN 60c		304 KO 2 1/2d blue		385 KM 6c rose	385 KM 6c rose	
Barbados.		344 PN 72c lil & brn		305 KO 3d lil		386 KM 6c rose	386 KM 6c rose	
1882. Arms. Wmk. Crown CA.		345 PN 72c lil & blue		306 KO 4d grn		387 KM 6c rose	387 KM 6c rose	
301 AS 1/2d grey & red		346 PN 82.40		307 KO 6d lil		388 KM 6c rose	388 KM 6c rose	
302 AS 1/2d grn		Brit. Honduras.		308 KO 1/- yel		389 KM 6c rose	389 KM 6c rose	
303 AS 1d rose		1902. King's Head.		309 KO 5/- or		390 KM 6c rose	390 KM 6c rose	
304 AS 2d blk & or		Wmk. Crown CA.		Cayman Islands.		391 KM 6c rose	391 KM 6c rose	
305 AS 2 1/2d blue		302 KS 1c grn		1901. King's Head.		392 KM 6c rose	392 KM 6c rose	
306 AS 3d brn		303 KS 2c on red		Wmk. Crown CA.		393 KM 6c rose	393 KM 6c rose	
307 AS 6d lil & red		304 KS 5c on blue		301 KS 1d grn		394 KM 6c rose	394 KM 6c rose	
308 AS 8d or & blue		305 KS 20c lilac		302 KS 1d rose		395 KM 6c rose	395 KM 6c rose	
309 AS 10d grn & red		Crown CA mult., ord.		303 KS 2 1/2d blue		396 KM 6c rose	396 KM 6c rose	
311 AS 2/6 lil & grn		306 KM 1c grn		304 KS 6d brn		397 KM 6c rose	397 KM 6c rose	
Crown CA multiple.		307 KM 2c on red		305 KS 1/- or		398 KM 6c rose	398 KM 6c rose	
313 AS 1/2d grey & red		308 KM 2c rose		Wmk. Crown CA mult.		399 KM 6c rose	399 KM 6c rose	
314 AM 1/2d grn		309 KM 5c blue		306 KM 1d grn		400 KM 6c rose	400 KM 6c rose	
315 AM 1d rose		Crown CA mult., chalky.		307 KM 1d rose		401 KM 6c rose	401 KM 6c rose	
316 AM 2 1/2d blue		316 KN 1c grn		308 KM 2 1/2d blue		402 KM 6c rose	402 KM 6c rose	
317 AM 3d blue		317 KN 2c on red		309 KM 6d brn		403 KM 6c rose	403 KM 6c rose	
318 AM 6d lil & red		318 KN 5c on blue		310 KM 6d brn		404 KM 6c rose	404 KM 6c rose	
319 AM 8d or & blue		319 KN 10c lil & grn		311 KM 6d grn & red		405 KM 6c rose	405 KM 6c rose	
320 AM 8d or & blue		320 KN 20c		312 KM 6d grn		406 KM 6c rose	406 KM 6c rose	
322 AM 2/6 lil & grn		321 KN 25c lil & or		313 KM 1/- or		407 KM 6c rose	407 KM 6c rose	
1905. Nelson Centenary.		322 KN 50c grn & rose		314 KM 5/- or		408 KM 6c rose	408 KM 6c rose	
Wmk. Crown CC.		323 KN \$1		Provisional Issue.		409 KM 6c rose	409 KM 6c rose	
330 PC 1/2d grey & blk		324 KN \$2		315 KM 1d on 1d rose		410 KM 6c rose	410 KM 6c rose	
331 PC 1d grn		325 KN \$5		316 KM 1d on 5/-		411 KM 6c rose	411 KM 6c rose	
332 PC 1d red		Brit. New Guinea.		317 KM 1d on 5/-		412 KM 6c rose	412 KM 6c rose	
333 PC 2d yel		1901. Native Sailing Vessel.		318 KM 2 1/2d on 4d		413 KM 6c rose	413 KM 6c rose	
334 PC 2 1/2d blue		Wmk. Wide Rosettes.		319 KM 1d on 4d		414 KM 6c rose	414 KM 6c rose	
335 PC 6d lil		302 PW 1d red & blk		320 KN 1d on 4d		415 KM 6c rose	415 KM 6c rose	
336 PC 1/- red		305 PW 4d brn						

Table listing stamps from Gwalior on India, Hong Kong, India, and Johore. Includes details like '1902. King's Head', 'Wmk. Star, ordinary p.', and various denominations.

Table listing stamps from Johore (continued), King Edward VII. Land, Labuan, Lagos, Leeward Islands, Levant on Gt. Britain, Malaya States, and Maldives. Includes details like '1904. King's Head', 'Wmk. Crown CA.', and '1906. On Ceylon King's Head'.

Table listing stamps from Malaya States (continued), Mauritius, Morocco Agencies on Gibraltar, Morocco Agencies on Great Britain, Nabha on India, Natal, and New Zealand. Includes details like '1903. King's Head', 'Wmk. Crown CA.', and '1902. King's Head'.

Table listing stamps from New South Wales, Northern Nigeria, Nyasaland, Orange River, Papua, Niue (N.Z.), and North Borneo. Includes details like '1906. Melbourne paper', 'Wmk. Large Crown double-lined A. perf. 11 1/2, 12.', and '1897. Pictorial or Arms'.

Table listing stamps from New Zealand (continued), Orange River, Papua, Niue (N.Z.), and North Borneo (continued). Includes details like 'Printed in Colony', 'Cowen paper, p. 14 (7.02)', and '1903. King's Head'.

Table listing stamps from Northern Nigeria (continued), Nyasaland (continued), Orange River (continued), Papua (continued), Niue (N.Z.) (continued), and North Borneo (continued). Includes details like '1902. King's Head', 'Wmk. Crown CA.', and '1903. King's Head'.

PAPUA—continued.
Punctured "OS."
 387 PA 1d p. 11 — —
 388 PA 1d p. 12 — —
 389 PA 2d p. 11 — —
 390 PA 2d p. 12 — —
 391 PA 2d p. 12 — —
 392 PA 2d p. 12 — —
 393 PA 2d p. 12 — —
 394 PA 2d p. 12 — —
 395 PA 2d p. 12 — —
 396 PA 2d p. 12 — —
 397 PA 2d p. 12 — —
 398 PA 2d p. 12 — —
 400 PA 2/6 small sur. — —

Patiala on India.
King's Head.
 301 KO 2a grey 4d 4d
 302 KO 2a grey 4d 4d
 303 KO 1a rose 1d 1d
 304 KO 2a viol 2d 2d
 305 KO 3a oran 5c 4d
 306 KO 4a grn 4d 5d
 307 KO 6a yel 6d 7d
 308 KO 8a viol 8d 10d
 309 KO 12a on red 1/0 1/2
 310 KO 1r carm & gr 1/4 1/8

King's Head. Service.
 320 KO 2a grey 1d
 321 KO 2a grey 1d
 322 KO 1a rose 2d
 323 KO 2a viol 4d
 324 KO 3a oran 1/0
 325 KO 4a grn 1d
 326 KO 6a yel 8d
 327 KO 8a viol 10d
 328 KO 12a on red 1/0
 329 KO 1r carm & gr 1/4

Penrhyn Islands (N.Z.)
No wmk., perf. 11.
 302 PU 2d blue 2d
 303 PU 3d p 11 — 2/0

Crown paper.
 304 PZ 4d p 14 4d 1d
 305 PZ 1d p 14 1d 2d
 306 PZ 3d p 11 3d 3d
 307 PZ 6d p 11 6d 7d
 308 PZ 1/1 p 11 red 1/0 1/2
 (a) orange — —

Queensland.
Wmk. Crown A. p. 12.
 321 QA 4d green 4d 1d
 322 QA 1d red 1d 1d
 323 QA 2d blue 2d
 324 QA 2d on blue not iss.
 325 QA 3d brn 3d 3d
 326 QA 4d yel 4d 5d
 327 QA 4d grey 5d
 328 QA 5d brn not iss.
 329 QA 6d grn 6d 7d
 330 QA 9d — —
 331 QA 1/1 lilac 2/0 2/2
 332 QA 2/2 red 2/6 2/9
 333 QA 5/1 rose 5/0 5/5
 334 QA 10/1 brn 10/0 10/10
 335 QA 2/1 grn 20/0 21/8
New die, plain forehead.
 336 QA 2d blue 2d 2d

OFFICIAL (USED).
 340 4d green — —
 341 1d red — —
 342 2d blue — —
 343 2d — —
 344 3d brown — —
 345 4d yellow — —
 346 5d brown — —
 347 6d green — —
 348 9d bi-col — —
 349 1/1 lilac — —
 350 2/1 green — —
 351 2/6 red — —
 352 5/1 rose — —
 353 10/1 brown — —

St. Helena.
1902. King's Head.
Wmk. Crown CA.
 301 KS 4d grn 4d 1d
 302 KS 1d rose — —
Mult. Crown CA.
 309 KM 2d blue 2d 3d
 310 KN 4d on yel 4d 5d
 311 KN 6d lilac 6d 7d
 312 KS 10/1 on grn 10/0 10/10
1903. Pict. King's Head.
Wmk. Crown CC.
 303 KC 4d grn 4d 1d
 304 KC 1d carm & blk 1d 1d
 305 KC 2d olive — 2d
 306 KC 8d brn — 8d
 307 KC 1/1 blk & brn 1/0 1/2
 308 KC 2/1 blk & blk 2/0 2/2

St. Kitts—Nevis.
1903. Two designs.
Wmk. Crown CA.
 301 PS 4d grn & lil — 2d
 302 PS 1d carm & blk — 3d
 303 PS 2d brn & lil — —
 304 PS 2d blue & blk — —
 305 PS 3d or & grn — 8d
 306 PS 6d lil & blk — 1/0
 307 PS 1/1 or & gr 1/0 1/2
 308 PS 2/1 blk & grn 2/0 2/4
 309 PS 2/6 lil & blk 2/6 2/11
 310 PS 5/1 olive & lil 5/0 5/10
Crown CA mult., ord.
 311 PM 4d grn & blk — —
 312 PM 1d green 4d 1d
 313 PM 1d rose 1d 1d
 314 PM 2d brn & lil — —
 315 PM 2d blue & blk — —
 316 PM 2d blue 2d 3d
 317 PM 3d or & grn — —
 318 PM 6d lil & blk 6d 7d
Crown CA, mult., chalky.
 323 PN 1d carm & blk — —
 325 PN 2d brn & lil 2d 2d
 324 PN 3d or & grn 3d 3d

St. Lucia.
1902. King's Head.
Wmk. Crown CA.
 301 KS 4d lil — 4d
 302 KS 1d — — 5d
 303 KS 2d — — 9d
 304 KS 3d — — 9d
 305 KS 1/1 grn — 1/6
Crown CA mult., ord.
 306 KM 4d lil — 1d
 307 KM 4d grn 4d 1d
 308 KM 1d lil — 6d
 309 KM 1d rose 1d 1d
 310 KM 2d lil — 9d
 311 KM 2d blue 2d 3d
 312 KM 2d blue 2d 3d
Crown CA mult., chalky.
 313 KN 4d lilac — 2d
 316 KN 1d — — 3d
 317 KN 2d — — 9d
 319 KN 6d — — 1/0
 320 KN 1/1 grn — 1/6

St. Vincent.
1902. King's Head.
Wmk. Crown CA.
 301 KS 4d lil — 2d
 302 KS 1d — — 3d
 303 KS 2d — — 4d
 304 KS 2d — — 9d
 305 KS 3d — — 7d
 306 KS 6d — — 1/9
 307 KS 1/1 grn — — 3/0
 308 KS 2/1 — — 7/8
 309 KS 5/1 — — 7/8
Crown CA mult., ord.
 310 KM 4d lil — 4d
 311 KM 1d — — 6d
 312 KM 1/1 grn — 3/0
Crown CA mult., chalky.
 313 KN 4d lil — 2d
 314 KN 1d — — —
 315 KN 2d — — —
 316 KN 2d — — —
 317 KN 3d — — —
 318 KN 6d — — —
 319 KN 1/1 grn — — —
 320 KN 2/1 on blue 2/0 2/4
 321 KN 5/1 on yel 5/0 5/10
Pictorial.
Crown CA, mult., ord.
 322 PM 4d green 4d 1d
 323 PM 1d red — 2d
 324 PM 2d yellow 2d 2d
 325 PM 2d blue 2d 3d
 326 PM 3d violet 3d 3d
Altered die.
 329 PM 1d rose 1d 1d
 327 PM 6d lilac 6d 7d
 328 PM 1/1 blk on grn 1/2

Sarawak.
1899. Rajah's Head. No wmk.
 301 RU 1c carm & blk 1d
 302 RU 2c grn 1d
 303 RU 3c lilac 1d
 304 RU 4c rose 1d
 305 RU 8c yel & blk 2d
 306 RU 10c blue 3d
 307 RU 12c lil 3d
 308 RU 16c grn & brn 5d
 309 RU 20c lil & olive 6d
 310 RU 25c blue & brn 7d
 311 RU 50c car & olive 1/2
 312 RU 1/1 grn & car 2/4
Wmk. Quatrefoils.
 312 RU 2c grn — —

Beychelles.
1903. King's Head.
Crown CA.
 301 KS 2c grn & brn — —
 302 KS 3c grn — —
 303 KS 6c rose — 2d
 304 KS 12c olive & grn — 4d
 305 KS 15c blue — 5d
 306 KS 18c car & grn — 4d
 307 KS 30c grn & viol — 6d
 308 KS 45c car & brn — 1/0
 309 KS 75c viol & yel — 1/6
 310 KS 1r 50c car & blk — 3/6
 311 KS 2r 25c grn & lil — 4/0
Surcharged.
 312 KS 3c on 15c — 1/6
 313 KS 3c on 18c — —
 314 KS 3c on 45c — 9d
Crown CA mult., ord.
 315 KM 2c grn & brn 4d
 316 KM 3c grn 4d
 317 KM 6c rose 1d
 318 KM 12c olive & grn 2d
 319 KM 15c blue 2d
 320 KM 18c car & grn 3d
 321 KM 30c grn & viol 5d
 322 KM 45c car & brn 7d
 323 KM 75c viol & yel 1/0
 324 KM 1r 50c car & blk 2/4
 325 KM 2r 25c grn & lil 3/0

Sierra Leone.
1903. King's Head.
Wmk. Crown CA.
 301 KS 4d lil — 3d
 302 KS 1d — — 4d
 303 KS 1d — — 10d
 304 KS 2d — — 1/0
 305 KS 2d — — 1/0
 306 KS 3d — — 1/0
 307 KS 4d — — 2/3
 308 KS 5d — — 1/0
 309 KS 6d — — 1/9
 310 KS 1/1 grn — — 10/0
 311 KS 2/1 — — 10/0
 312 KS 5/1 — — 10/0
 313 KS 20/1 on red 20/0 23/4
Crown CA mult., ord.
 314 KM 4d grn — 4d
 315 KM 1d lil — 6d
 316 KM 1d rose 1d 1d
 317 KM 2d blue 2d 3d
Crown CA mult., chalky.
 318 KN 4d lil — —
 319 KN 1d — — 4d
 320 KN 1d — — 1d
 321 KN 2d — — 1d
 322 KN 2d — — 8d
 323 KN 3d — — 3d
 324 KN 4d — — 3d
 325 KN 5d — — 9d
 326 KN 6d — — 9d
 327 KN 1/1 grn — 1/6
 328 KN 2/1 — — 4/0
 329 KN 5/1 — — 10/0
 330 KN 20/1 on red 20/0 23/4
New colours.
 336 KN 6d lilac 6d 7d
 337 KN 1/1 blk on grn 1/0 1/2
 338 KN 2/1 on blue 2/0 2/4
 339 KN 5/1 on yel 5/0 5/10

Solomon Islands.
2.07. No wmk., p. 11.
 301 PU 4d blue — 3d
 302 PU 1d rose — 4d
 303 PU 2d blue — 9d
 304 PU 2d yellow — —
 305 PU 5d green — 1/4
 306 PU 6d brown — 1/6
 307 PU 1/1 lilac — 2/0
Small design, p. 14.
 308 PM 4d green 4d 1d
 309 PM 1d red 1d 1d
 310 PM 2d grey 2d 2d
 311 PM 2d blue 2d 3d
 312 PM 5d grn 5d 6d
 313 PM 6d lilac 6d 7d
 314 PM 1/1 blk on grn 1/0 1/2

Somaliland.
1904. King's Head.
Wmk. Crown CA.
 301 KS 4d grn 4d 1d
 302 KS 1a car & blk — 3d
 303 KS 2a viol 2d 2d
 304 KS 2a blue 2d 3d
 305 KS 3a grn & lil — 5d
 306 KS 4a blk & grn — 6d
 307 KS 6a viol — 8d
 308 KS 8a blue & blk — 1/0
 309 KS 12a or — — 1/4
 310 KS — — — 2/6

SOMALILAND—continued.
Wmk. Crown CC.
 310 KC 1r grn 1/4 1/7
 311 KC 2r viol 2/8 3/2
 312 KC 3r blk & grn 4/0 4/9
 313 KC 5r carm & blk — —
Crown CA mult., ord.
 314 KM 4a grn 4d 2d
 315 KM 1a red — 1d
 316 KM 1a carm & blk — —
 317 KM 2a viol 2d 4d
 318 KM 3a blue 2d 3d
 319 KM 3a grn & lil 3d 4d
 320 KM 4a blk & grn 4d 5d
 321 KM 6a lil & grn 6d 7d
 322 KM 8a blue & blk 8d 10d
 323 KM 12a or & blk 1/0 1/2
Crown CA mult., chalky.
 327 KN 1a carm & blk — 2d
 329 KN 2a violet 2d 2d

South Australia.
Large "Postage."
Crown SA, p. 11, 12, or cd.
 317 QO 6d grn 6d 9d
 318 QO 8d blue 8d 9d
 319 QO 9d rose — 1/6
 320 QO 10d yel 10d 1/0
 321 QO 2/6 lil type ii 2/6 2/1
 322 QO 5/1 rose 5/0 5/9
 323 QO 20/1 blue — —
Wmk. Crown A. p. 12 x 11.
 330 QA 4d green 4d 1d
 331 QA 1d rose 1d 1d
 332 QA 2d violet 2d 2d
 334 QA 5d lilac — —
Wmk. Crown A. p. 12.
 333 QA 3d grn 3d 4d
 334 QA 4d red 4d 5d
 335 QA 6d green 6d 7d
 336 QA 8d blue not iss.
 337 QA 9d rose 9d 10d
 340 QA 10d yel — —
 338 QA 1/1 brown — —
 339 QA 2/6 lilac — —
 342 QA 10/1 green — —

OFFICIAL STAMPS.
Punctured "OS" (UNUSED).
 367 4d green — —
 368 1d rose — —
 369 2d lilac — —
 370 2d blue — —
 371 3d type i. — —
 372 3d "ii. — —
 373 4d "i. — —
 374 4d "ii. — —
 375 5d lilac — —
 376 6d type i. — —
 377 6d "ii. — 1/0
 378 8d "i. — —
 379 9d "ii. — —
 380 10d "i. — 2/0
 381 1/1 "ii. — —
 382 2/6 "i. — —
 383 2/6 "ii. — —
 384 5/1 "i. — —
 385 5/1 "ii. — —
 386 1/1 "i. — —

Southern Nigeria.
1903. King's Head.
Wmk. Crown CA.
 301 KS 4d grn & blk — 9d
 302 KS 1d — — —
 303 KS 2d brn & blk — 1/6
 304 KS 2d blue & blk — 2/6
 305 KS 4d olive & blk — 1/0
 306 KS 6d lil & blk — 2/0
 307 KS 1/1 — — —
 308 KS 2/6 brn & blk — 7/0
 309 KS 5/1 yel & blk — 15/0
 310 KS 10/1 on yel 10/0 11/8
 311 KS 1/1 vi & grn — 65/0
Crown CA mult., ord.
 312 KM 4d grn & blk — 3d
 314 KM 1d carm & blk — 4d
 316 KM 2d brn & blk — 4d
 317 KM 2d blue & blk — 4d
 319 KM 4d olive & blk — —
 320 KM 6d yel & blk — —
 321 KM 1/1 blk & grn — 1/4
 322 KM 2/6 brn & grn — 6/0
 323 KM 5/1 yel & blk — —
 324 KM 1/1 viol & grn — —
Crown CA mult., chalky.
 325 KN 4d grn & blk — 8d
 326 KN 1d carm & blk — 9d
 327 KN 2d — — not iss.
 328 KN 2d — — —
 329 KN 4d olive & blk — 8d
 330 KN 6d lil & blk — 9d
 331 KN 1/1 blk & grn — 1/6
 332 KN 2/6 brn & blk — 3/9
 333 KN 5/1 yel & blk — 7/6
 334 KN 10/1 on yel — —
 335 KN 1/1 viol & grn 20/0 23/4
New colours, 1907.
 336 KM 4d green 4d 1d
 337 KM 1d rose 1d 1d
 338 KM 2d grey not iss.
 339 KM 2d blue — —
 340 KN 3d lil & brn — 6d
 341 KN 3d lil on yel not iss.
 342 KN 4d on yel — —
 343 KN 6d lilac — —
 344 KN 1/1 on green — —
 345 KN 2/6 on blue not iss.
 346 KN 5/1 on yel — —
 347 KN 10/1 on green — —
 348 KN 1/1 on red not iss.

Straits.
1902. King's Head (No. 1).
Crown CA.
 301 KS 1c grn — 1d
 302 KS 3c lil — 2d
 303 KS 4c on red — —
 304 KS 5c lil — —
 305 KS 8c on blue — —
 306 KS 10c on yel — 9d
 307 KS 25c lil — 1/8
 308 KS 30c blk — 3/0
 309 KS 50c grn — 3/0
 310 KS 1/1 grn — 6/0
 311 KS 2/1 lil — 10/0
 312 KS 5/1 grn — 2/6
 313 KS 10/1 on yel — 1/3
1903. King's Head (No. 2).
 314 KS 1c grn — 3d
 315 KS 3c lil — —
 316 KS 4c on red — 5d
 317 KS 5c on blue — 8d
Crown CA mult., ord.
 318 KM 1c grn 4d 1d
 319 KM 3c lil 1d
 320 KM 4c on red 1d
 321 KM 5c rose 1d
 322 KM 8c on red — —
 323 KM 10c on red — —
 324 KM 4c rose — —
 325 KM 4c lilac 1d 1d
 326 KM 5c lilac — —
 327 KM 5c yel 1d 2d
 328 KM 8c on blue — 6d
 329 KM 8c blue 2d 3d
 330 KM 10c on yel — 3d

STRAITS—continued.
 346 KM 10c lil on yel — 3d
 324 KM 25c lil — —
 325 KM 30c blk — 2/0
 326 KM 50c grn — 5/0
 327 KM 1/1 grn — 5/0
 328 KM 5/1 grn — 15/0
Crown CA mult., chalky.
 329 KN 1c grn — 1d
 330 KN 3c lil — 3d
 331 KN 4c on red — 4d
 332 KN 5c lil — 4d
 333 KN 8c on blue — 9d
 334 KN 10c on yel — 9d
 335 KN 25c lil — 1/0
 336 KN 30c blk — 1/0
 337 KN 50c grn 1/2 1/4
 338 KN 1/1 grn 2/4 2/8
 339 KN 2/1 " 4/8 5/6
 340 KN 5/1 " 11/8 13/7
 341 KN 10/1 " — —
 348 KN 5/1 on grn not iss.
 Note—Colours of all above 10c. to be changed shortly.

Sudan.
1898. Camel.
Wmk. Quatrefoils single.
 301 PS 1m car & brn — 1d
 302 PS 2m — —
 303 PS 3m — —
 304 PS 5m blk & car — 3d
 305 PS 1p brn & blk — 5d
 306 PS 2p — —
 307 PS 5p — —
 308 PS 10p — —
Multiple Crescent & Star.
 309 PM 1m car & brn 4d
 310 PM 2m — —
 311 PM 3m grn & lil 3d
 312 PM 5m blk & car 1d
 313 PM 1p brn & blk 2d
 314 PM 2p blk — 5d
 315 PM 5p grn & brn 10d 1/3
Same, but plate 2, fainter background.
 320 PM 4m blue — 3d
 321 PM 4m red — —
 322 PM 1p brn & bl — —
OFFICIAL STAMPS.
Sur. "OSGS."
Wmk. Quatrefoils.
 328 PS 10 pias. 2/1 2/5
Same, wmk. Cres. & Star.
 329 PM 1m car & brn 4d
 331 PM 3m grn & lil 3d
 332 PM 5m blk & car 1d
 333 PM 1p brn & blk — 6d
 334 PM 2p blue & blk 5d
 335 PM 5p grn & brn 10d 1/3
"Army Official." Cres. & Star.
 337 PM 1m car & brn — —
 338 PM "Official" — 6/0
 339 PM Small sur — 6/0
 340 PM Inv. sur — 25/0
Surch. "Army Service."
 346 PM 1m car & brn — 2/0
 347 PM 2m brn & grn — 2/0
 348 PM 3m grn & lil — 2/0
 349 PM 5m blk & car — 2/0
 350 PM 1p grn & brn — —
 351 PS 2p blue & blk — 5/0
 352 PS 5p grn & brn — 30/0
 353 PS 10p lil & blk — 30/0
Varieties.
 354 PM 1m sur. 14mm used 10/0
 355 PM 1m inv. sur. — —
Same, but plate 2.
 356 PM 1p brn & blue — 5/0
Wmk. Cres. and Star mult.
 357 PM 2p blue & blk — —
 358 PM 5p grn & brn — —
Postage Due.
 371 PM 2c brn & blk 4d
 372 PM 4c grn & brn 1d
 373 PM 10c lil & grn 2d
 374 PM 20c car & blue 5d
Tasmania.
Crown over A.
 315 PA 4d p 12 4d 1d
 316 PA 4d p 11 4d 1d
 317 PA 1d p 12 1d
 318 PA 1d p 11 1d
 319 PA 1d p 11 x 12 1/6
 320 PA 2d p 12 3d
 321 PA 2d p 12 x 11 1/8
 322 PA 2d p 11 x 12 3d
 323 PA 3d p 12 4d
 324 PA 3d p 11 3d
 325 PA 4d p 12 4d
 326 PA 4d p 11 4d
 327 PA 6d p 12 6d
 328 PA 6d p 11 6d
 329 PA 8d p 12 8d
 330 PA 8d p 11 8d
 331 PA 9d p 12 9d
 332 PA 9d p 11 9d
 333 PA 10/1 p 12 10/0 11/8
 334 PA 10/1 p 11 — —
OFFICIAL STAMPS (USED).
Punctured "T."
 347 4d bi-col — —
 348 1d red — —
 349 2d lil — —
 344 2d blue — —
 345 3d brn — —
 346 4d oran — —
 350 9d blue — —
 351 10d — —
 352 1/1 — —
 353 2/6 — —
 354 5/1 — —
 355 10/1 — —

TONOA—continued.
 309 PM 7d grn & blk 7d 9d
 310 PM 10d car & blk 10d 1/0
 311 PM 1/1 brn & blk 1/0 1/2
 312 PM 2/1 blue & blk 2/0 2/4
 313 PM 2/6 lilac 2/6 2/11
 314 PM 5/1 or & blk 5/0 5/10
Same, thinner paper, Turtle's heads pointing alternately up and down.
 315 4d blue — —
 316 1d red & blk — —
 317 2d bistre & blk — —
 318 2d blue & blk — —

Transvaal.
1902. King's Head.
Wmk. Crown CA.
 301 KS 4d grn & blk — 1d
 302 KS 1d carm & blk — —
 303 KS 2d lil & blk — 3d
 304 KS 2d blue & blk — 9d
 305 KS 3d olive & blk — 6d
 306 KS 4d brn & blk — 10d
 307 KS 6d or & blk — 1/0
 308 KS 1/1 grn — 2/0
 309 KS 1/1 brn — 3/0
 310 KS 2/1 brn — —
 311 KS 2/1 yel — 7/6
 312 KS 2/6 blk & lil 2/6 3/0
 313 KS 5/1 on yel 5/0 5/10
 314 KS 10/1 on red — —
 315 KS 1/1 lil & grn — 30/0
 316 KS 1/1 lil & or 1/1 11/0
Crown CA mult., ord.
 317 KM 4d grn & blk — —
 318 KM 4d grn — 1d
 319 KM 1d carm & blk — —
 320 KM 1d rose 1d 1d
 321 KM 2d blue & blk — 2/0
 322 KM 2d blue — not iss.
 323 KM 2d blue — not iss.
 324 KM 1/1 brn & grey 1/0 1/2
 325 KM 2/1 yel 2/0 2/4
 326 KM 2/6 — not iss.
 327 KM 5/1 on yel 5/0 5/10
 328 KM 10/1 on red 10/0 11/8
 329 KM 1/1 vil & grn 20/0 22/0
Crown CA mult., chalky.
 333 KN 2d lil & blk 2d 2d
 334 KN 2d blue & blk 2d 3d
 335 KN 3d olive & blk 3d 3d
 336 KN 4d brn & blk 4d 5d
 337 KN 6d or & blk 6d 7d
Error, wmk. Anchor.
 345 KA 1d rose — —
POSTAGE DUE.
Crown CA mult., ord.
 351 4d grn & blk 4d 2d
 352 1d carm & blk 1d 3d
 353 2d orange 2d 4d
 354 3d blue & blk 3d 5d
 355 5d lil & blk 5d 9d
 356 6d or & blk 6d 9d
 357 1/1 blk & carm 1/0 1/2

Trinidad.
1896. Britannia.
Wmk. Crown CA.
 302 BS 4d grn — —
 303 BS 1d on red — 2d
 304 BS 2d lil — —
 305 BS 4d green — —
 306 BS 6d lil &

Ewen's Current Stamp Quotations.

Only address (no agencies): Ewen's, Ltd., 32, Palace Square, Norwood, London, S.E.

NEW ISSUES SUPPLEMENT.
NO. 201. [ENTERED AT
STATIONERS' HALL.]

SATURDAY, AUGUST 21, 1909.

[SUPPLEMENT TO "E.W.S.N."
SPECIMEN COPY FREE.]

TERMS: CASH IN ADVANCE.

Deposit Accounts.—All payments (for whatever purpose) are credited to a deposit account, and all invoices (whether for stamps, albums, subscriptions or postage, etc.), are debited to such account. This deposit account should not be overdrawn. The balance is returnable post free on demand.

Returns.—Stamps which are not as ordered may be returned within 10 days and their full sale price will be re-credited to deposit account.

Bank notes.—20 mark=19/6; 50 francs=39/8; 20 kronen=16/6; 10 kroner=22/-; 10 gulden=16/6; 10 roubles=21/-; U.S.A. dollar=4/-.

Cheques payable to "Ewen's Colonial Stamp Market, Ltd." or "Ewen's, Ltd.," postal orders, etc., payable at Anerley Road Post Office but preferred blank. Cheques on France and Germany accepted at same rates as bank notes, also bons de poste.

Telegraphic Address.—"Regardless, London."
Code.—5th Edition, A B C.
Telephone.—579 Sydenham.
Nearest Railway Station.—"Crystal Palace" (L.B. & S.C. or S.E. & C. Ry.).

Correspondence.—All European languages. All correspondence despatched in plain envelope.

Terms.—Postage and Registration extra. Stamps can be interleaved with tissue paper to prevent sticking together in post, id. each letter.

Condition.—All stamps are guaranteed genuine and in fine condition, well-centred; if unused, mint with original gum.

In ordering, draw a circle round the price of the stamps desired (column ii.), write your name at top of page and send the list (or the pages marked) to us entire, or it is sufficient to give us the name of the country and index-numbers of stamps desired.

Enquiries should be made on separate sheets of paper.
Booked Orders.—In case a stamp may be sold out, please state if order is to be booked for delivery from next supply.

LATEST ARRIVALS.

SOUTHERN NIGERIA.

OLD COLOURS ON CHALKY PAPER.

King's Head.
Only few left.

2/6, mint, 3/9; 5/-, mint, 7/6.

10/-, mint, 15/-.

1/4d. to 10/-, mint set of 11, 29/5.

£1 are all sold, but we can book on the chance of securing a further supply.

JHIND on INDIA.

1a. green, "Postage," mint, 2d.; block, 8d.

1a. rose, "Postage," mint, 1 1/4d.; block, 5d.; per dozen, 1/2.

2 1/2a. blue, mint, 4d.; block, 1/4.

CANADA.

2c. King's Head, imperforate, mint pair, 3d.; block, 6d.; per dozen, 1/4. Entire sheet of 100 with full margins and plate No. 14, price, 10/6.

JOHOR.

10 green and black, 1908 issue, mint, 27/3.

NEW SOUTH WALES.

£1 blue, Crown A, perf. 11, mint, 23/4.

FIJI.

Sets 1/4d. to 1/- current issue again in stock, mint, 3/6.

1/4d. green, 1d. rose, King's Head, multiple wmk., mint set of two, 2d.; blocks, 7 1/2d.

MONTSERRAT.

1d. rose, Pictorial, multiple wmk., mint, 1 1/4d.; block, 5d.

2 1/4d. blue, Pictorial, multiple wmk., mint, 3d.; block, 1/-.

1/4d. green, Pictorial, multiple wmk., chalky paper, mint, 1d.; block, 2 1/4d.; per dozen, 7d.

BRUNEI.

8c. all blue, new Pictorial issue, mint, 3d.; block, 1/-; per dozen, 2/11.

VICTORIA.

1/4d., 1d., 2d., Crown A, postage due, set of three, 4d.; blocks, 1/4.

GOLD COAST.

6d. King's Head, multiple wmk., chalky paper, all lilac, mint, 7d.; block, 2/4.

QUEENSLAND.

2d. blue, new die, plain forehead, wmk. Crown A, perf. 12 1/2, mint, 2 1/4d.; block, 9d.

4d. grey, wmk. Crown A, perf. 12 1/2, mint, 5d.; block, 1/7.

1/- Queen's Head, Crown A, mint, 1/2.

BULGARIA.

Surcharged.

1 stot. lilac, surcharged "1909," mint, 1/4d.; block, 2d.; per dozen, 6d.

Belgian Congo.

THE NEW PICTORIAL ISSUE.

5, 10, 15, 50c., different view on each value, mint set of four, 10d.; blocks, 3/2.
5c., mint, 1d.; per dozen, 8d.

Russian Levant.

THE HANDSOME NEW JUBILEE ISSUE

with Ships embossed in white; dated "1857-1907."

5, 10, 20 paras, 1, 5, 7, 10 piastres, mint set of seven, 4/8; blocks, 18/8.

35 piastres, mint, 6/10; 70 piastres, mint, 13/8. Can be booked for early delivery.

Also available

1903-04 Issue, vertically laid paper.

4 para (black surcharge, rare), 4 para (blue surcharge), 10, 20 para, 1, 2, 5, 7, 10 piastres, mint set of nine, 5/2; blocks, 20/8. Orders can be booked for the 35 piastres, 6/10; 70 piastres, 13/8.

Also a few 1 kopek 1882 issue available at 1d.; per dozen, 6d.; mint sheet of 100, full margins, 3/6.

SURINAME.

5c. rose, 1909 issue, mint, 2 1/4d.; block, 10d.
5c. rose, tête-bêche pair, used, 1/6.

ANTIGUA.

1d., wmk. Crown CC, on rare blue-tinted paper, mint, 1/6.

1/2, 1, 2, 3, 6d., Crown CC, mint, 1/3; block, 4/11.

1/2d., wmk. Crown CA mult., all green, mint, 1d.; block, 2 1/4d.; per dozen, 7d.

2 1/2d., wmk. Crown CA mult., all blue, mint, 3d.; block, 1/-.

GAMBIA.

Queen's Head.

1d. red, 2d. orange, 2 1/2d. ultramarine, Crown CA sideways, set of 3, date postmark, 1/4 (cat. 4/6).

1d., Crown CA sideways, mint 3d. (cat. 9d.), block 11d., per dozen 2/9, entire panes of 15, full margin 3/5. We have two distinct shades, carmine and crimson.

CRETE.

25, 50l, new surcharge with round "e," mint, 9d.; block, 3/-.

AUSTRALIAN COMMONWEALTH.

Postage Due.

3d., wmk. Crown A, perf. 11 1/2 x 11, mint, 3 1/2d.; block, 1/2.

6d., wmk. Crown A, perf. 11 1/2 x 11, mint, 7d.; block, 2/4.

MALDIVES.

Minaret Design.

2, 3, 5, 10c., mint, set of 4, 5d.

2c., brown, mint, 1d.; per dozen, 6d.; per 100, 3/9.

3c., green, mint, 1d.; per doz., 9d.; per 100, 5/6.

10c., carmine, mint, 3d.; per dozen, 2/6.

Panes of 60, 2 cents, 2/6; 3 cents, 3/9; 10 cents, 14/-.

North Borneo.

ANIMALS, BIRDS AND A RAILWAY STATION ON THE NEW ISSUE!

THE FINEST SET OF STAMPS EVER ISSUED.

1, 2, 3, 4, 5, 6, 8, 10, 12, 16, 20 on 18 and 24 cents, mint set of 12, 3/-; blocks, 12/-.

1, 2, 3, 4, 5, 6 cents, mint set of six, 7d.; blocks, 2/4; dozen, 7/-.

1c., per dozen, 4d.; 2c., per dozen, 8d.; 3c., per dozen, 1/-; 4c., per dozen, 1/4; 5c., per dozen, 1/8; 6c., per dozen, 2/-.

INDIA.

Surcharged OHMS.

6a. yellow, King, mint, 1/6; block 6/-.

JAIPUR.

1a. bright rose shade, mint, 1 1/4d.; block, 5d.; per doz., 1/2.

MAURITIUS.

8c., single wmk., ordinary paper, mint, 2d.; block, 7d.

12c., single wmk., ordinary paper, mint, 2 1/4d.; block, 9d.

1, 2, 4, 6c., set of 4 stamps, multiple, chalky, mint, 3d.; block, 10d.

PATIALA STATE.

1/2a. green, Service, Postage and Revenue, mint, 1 1/4d.; block, 6d.; per dozen, 1/6.

W. AUSTRALIA.

2d. yellow, Crown A, p. 11 1/2 x 12, mint, 2 1/4d.; block, 10d.; per dozen, 2/4.

FIJI.

5/-, Queen's Head, imperf. pairs, cancelled, 20/-.

LIBERIA.

The New Pictorial Issue.

1c. to 25c., mint set of seven stamps, 3/9.

50, 75c., set of two, mint, 6/1.

1c. to 30c., surcharged O.S., mint set of eight, 5/3.

50, 75c., " " mint, 6/1.

10c., surcharged "3d. Inland" mint. A few only available, at 4d. each to purchasers of the other sets.

CHARKHARI.

1 pice, 1/2a. to 1R, mint set of seven, 3/2.

FRENCH INDO-CHINA.

Postage Dues.

2, 4, 5, 10, 15, 20, 30, 40, 50, 60c., fr. 1, mint set, 3/2; block, 12/8.

fr. 2, mint, 1/11; block, 7/7.

fr. 5, mint, 4/7; block, 18/4.

HYDERABAD.

1/2a. grey, mint, 1/4d.; block, per dozen, 5d.

1/2, 1, 2a., set of four, 5d.; block, 1/6.

Notice: System of Quotations Altered.

WE have introduced a new system which we hope and expect will prove very popular. Buying prices and exchange prices are done away with and in the column thus freed we give face value.

Clients can in future order either according to the sale prices in the second column (as heretofore) or they can order at face value and add our commission at the rate of 2d. per 1/- to the total.

Stamps marked * can be supplied wholesale; others in singles, pairs and blocks only.

SPECIAL TERMS AND CONTRACTS.

Collectors and dealers intending to purchase current stamps to an extent of over £5 during the coming season are strongly recommended to write us for particulars.

Ewen's Quotations for Current Postage Stamps

This List is constantly being added to and altered, the older stamps being deleted in order to make room for the new. The dagger † signifies that our New Issue distribution is not yet finished. *Can be supplied per 10 or 12.

UNUSED STAMPS ONLY (except where noted). 1st COLUMN, FACE VALUE; 2nd COLUMN, SELLING PRICES.

Face	Sell	BARBADOS—continued.	BRIT. S. AFRICA—continued.	Ceylon.	E. Africa & Uganda Prot.	GIBRALTAR—continued.
		Overprinted. "Kingston Relief Fund."				
		338 AS 1d on 2d 2d 3d				
		339 AS level stop — 2/0				
		340 AS no stop — 1/3				
		341 AS 1d on 2d inv. — 8d*				
		342 AS level stop — 2/6				
		343 AS no stop — 1/6				
		Bechuanaland. 1904. On Great Britain.				
		304 KO 4d green — —				
		305 KO 1d red — 1d* 1/2				
		306 KO 2d blue — 2d* 3d				
		307 KO 4d yel-grn 4d* 1d				
		Bermuda. 1902. Dockyard. Wmk. Crown CA.				
		302 PS 4d grn & blk — —				
		303 PS 1d red & brn — 3d				
		304 PS 3d grn & lil 3d* 4d				
		Crown CA mult., ord. paper.				
		312 PM 3d vi & brn 3d* 4d				
		305 PM 4d grn & blk 4d* 1d				
		306 PM 1d red & brn — 3d				
		307 PM 2d yel & grey 2d* 2 1/2				
		308 PM 4d bl & brn 2 1/2* 3d				
		309 PM 3d not iss.				
		310 PM 4d not iss.				
		Unicoloured.				
		313 PM 4d all green 4d* 1d				
		314 PM 1d all rose 1d* 1 1/2				
		British Central Africa. 1903. King's Head. Wmk. Crown CA.				
		301 KS 1d red & blk — 2 1/2				
		302 KS 2d lil — 4d				
		303 KS 4d blk & grn — 8d				
		304 KS 6d brn & blk — 1/0				
		305 KS 1/- blue .. — 1/6				
		Wmk. Crown CC.				
		306 KC 2/6 grn — —				
		307 KC 4/- lil — 7/6				
		308 KC 10/- blk & grn — 12/6				
		309 KC 4/- .. — —				
		310 KC 4/- .. — —				
		Crown CA mult., chalky.				
		311 KN 1d red & blk — —				
		312 KN 6d brn .. — —				
		British Guiana. 1889. Ship. Wmk. Crown CA.				
		302 PS 1c grn — 1d				
		303 PS 2c on red — 4d				
		304 PS 4c lil & blue — —				
		305 PS 6c blk & blue — —				
		306 PS 8c lil & blk — —				
		307 PS 12c lil & vi — 10d				
		308 PS 24c lil & grn — 2/0				
		309 PS 48c blk & brn — 4/0				
		310 PS 60c grn/rose — —				
		311 PS 72c lil & brn — 4/6				
		Crown CA mult., ord.				
		312 PM 1c grn 4d 1d				
		313 PM 2c on red — 6d				
		314 PM 2c rose 1d* 1 1/2				
		315 PM 4c lil & blue — —				
		316 PM 4c brn & vio 2d* 2 1/2				
		317 PM 5c on blue — 1/6				
		318 PM 5c blue 2 1/2* 3d				
		319 PM 6c blk & blue — 4d				
		320 PM 6c grey 3d* 4d				
		321 PM 12c lil & vi — 2/0				
		322 PM 12c or & lil 6d* 7d				
		323 PM 24c lil & grn — —				
		324 PM 48c blk & brn — 3/0				
		325 PM 60c grn/rose — 4/0				
		Crown CA mult., chalky.				
		326 PN 1c grn — —				
		327 PN 2c on red — 3d				
		328 PN 4c bi-col — —				
		329 PN 5c on blue — —				
		330 PN 6c bi-col — —				
		331 PN 12c .. — 1/0				
		332 PN 24c .. — 1/0 1/2				
		333 PN 48c .. — 2/0 2/4				
		334 PN 60c .. — 2/6 2/11				
		335 PN 72c lil & brn — 3/6				
		336 PN 72c lil & blue not iss.				
		337 PN 96c on yel 4/0 4/8				
		338 PN 96c on yel 4/0 4/8				
		339 PN 96c on yel 4/0 4/8				
		340 PN 96c on yel 4/0 4/8				
		341 PN 96c on yel 4/0 4/8				
		342 PN 96c on yel 4/0 4/8				
		343 PN 96c on yel 4/0 4/8				
		344 PN 96c on yel 4/0 4/8				
		345 PN 96c on yel 4/0 4/8				
		346 PN 96c on yel 4/0 4/8				
		Brit. Honduras. 1902. King's Head. Wmk. Crown CA.				
		302 KS 1c grn — 6d				
		303 KS 2c on red — 3d				
		304 KS 5c on blue — 6d				
		305 KS 20c lilac 10d* 1/0				
		Wmk. Crown CA mult., ord.				
		306 KM 1c grn — 1 1/2				
		307 KM 2c on red — 5d				
		308 KM 2c rose 1d* 1 1/2				
		309 KM 5c blue 2 1/2* 3d				
		Crown CA mult., chalky.				
		316 KN 1c grn 4d 1d				
		317 KN 2c on red — 3d				
		318 KN 5c on blue — 5d*				
		319 KN 10c lil & grn 5d* 6d				
		320 KN 20c. not iss.				
		321 KN 25c lil & or 1/0* 1/3				
		322 KN 50c grn & rose 2/1 2/5				
		323 KN 8/- .. 4/2 4/10				
		324 KN 8/- .. blue 3/4 9/8				
		325 KN 8/- .. blk 20/10 24/4				
		Brit. New Guinea. 1901. Native Sailing Vessel. Wmk. Wide Rosettes.				
		302 PW 1d red & blk — 4d				
		303 PW 4d brn .. — 3/6				
		304 PW 1/- or .. — 4/0				
		Thick paper.				
		317 PN 4d grn & blk — 5d				
		318 PN 1d red .. — 2 1/2				
		319 PN 2d lil .. — 1/6				
		320 PN 2 1/2 blue .. — 1/0				
		Brit. S. Africa. 1898. Arms. No wmk.				
		312 AU 4d grn 4d* 1d				
		313 AU 1d rose 1d* 1 1/2				
		314 AU 2d brn 2d* 2 1/2				
		315 AU 2 1/2 blue 2d* 3d				
		316 AU 3d lilac 3d* 4d				
		317 AU 4d grn 4d* 5d				
		318 AU 6d lil 6d* 7d				
		FIGURE DESIGN. Crown CA., mult., ord.				
		329 KM 4d red-brn — 4d*				
		331 KM 4d yel-brn — 4d*				
		1903. King's Head. Wmk. Crown CA.				
		301 KS 2c brn — 3d				
		302 KS 3c grn — 4d				
		303 KS 4c yel — 4d				
		304 KS 5c lil — 4d				
		305 KS 6c rose — 8d				
		306 KS 12c grn — 1/3				
		307 KS 15c blue — 1/3				
		308 KS 25c brn — 2/0				
		309 KS 30c viol — 1/0				
		310 KS 75c blue — 3/6				
		311 KS 1r 50c grey — —				
		312 KS 2r 25c — 25/0				
		Crown CA mult., ord.				
		313 KM 2c brn 4d* 4d				
		314 KM 3c grn 4d* 1d				
		315 KM 4c yel 4d* 1d				
		316 KM 5c lil — —				
		317 KM 6c rose 4d* 3d				
		318 KM 12c grn 2d* 2 1/2				
		319 KM 15c blue 2 1/2* 3d				
		320 KM 25c viol 5d* 6d				
		321 KM 30c lil 5d* 6d				
		322 KM 35c blue 1/0* 1/2				
		323 KM 1r 50c grey 2/0 2/4				
		324 KM 2r 25c brn 3/0 3/6				
		Crown CA mult., chalky.				
		325 KN 5c lilac — —				
		326 KN 6c rose 1d* 1 1/2				
		With value in figures.				
		333 KM 5c lilac 4d* 1d				
		334 KM 6c rose 1d* 1 1/2				
		Chamba on India. King's Head.				
		301 KO 4a grey 4d* 4d				
		302 KO 4a grn — 2d				
		303 KO 1a rose — 2d				
		304 KO 2a viol 2d* 2 1/2				
		305 KO 3a oran 3d 4d				
		306 KO 4a grn 4d 5d				
		307 KO 6a yel 6d 7d				
		308 KO 8a viol 8d 10d				
		309 KO 12a on red 1/0 1/2				
		310 KO 1r red & grn 1/4 1/7				
		311 KO P & R 4a 4d* 1d				
		312 KO .. 1a 1d* 1 1/2				
		King's Head. Service.				
		321 KO 4a grey 4d* 4d				
		322 KO 4a grn — 1d				
		323 KO 1a rose — 2d				
		324 KO 2a viol 2d 2 1/2				
		325 KO 4a grn 4d 5d				
		326 KO 6a yel 6d 7d				
		327 KO 8a viol 8d 10d				
		328 KO 12a on red 1/0 1/2				
		329 KO P & R 4a 4d* 1d				
		330 KO .. 1a 1d* 1 1/2				
		Cook Islands. 1893. Queen Makea or Bird. Wmk. NZ star close.				
		317 BZ 4d grn 4d* 1d				
		318 BZ 1d rose 1d* 1 1/2				
		319 BZ 2d viol 1d* 1 1/2				
		320 BZ 4d viol 2d* 2 1/2				
		321 BZ 2d viol 1d* 1 1/2				
		322 BZ 4d viol 2d* 2 1/2				
		323 BZ 2d viol 1d* 1 1/2				
		324 BZ 4d viol 2d* 2 1/2				
		325 BZ 2d viol 1d* 1 1/2				
		326 BZ 4d viol 2d* 2 1/2				
		327 BZ 2d viol 1d* 1 1/2				
		328 BZ 4d viol 2d* 2 1/2				
		329 BZ 2d viol 1d* 1 1/2				
		330 BZ 4d viol 2d* 2 1/2				
		331 BZ 2d viol 1d* 1 1/2				
		332 BZ 4d viol 2d* 2 1/2				
		333 BZ 2d viol 1d* 1 1/2				
		334 BZ 4d viol 2d* 2 1/2				
		335 BZ 2d viol 1d* 1 1/2				
		336 BZ 4d viol 2d* 2 1/2				
		337 BZ 2d viol 1d* 1 1/2				
		338 BZ 4d viol 2d* 2 1/2				
		339 BZ 2d viol 1d* 1 1/2				
		340 BZ 4d viol 2d* 2 1/2				
		341 BZ 2d viol 1d* 1 1/2				
		342 BZ 4d viol 2d* 2 1/2				
		343 BZ 2d viol 1d* 1 1/2				
		344 BZ 4d viol 2d* 2 1/2				
		345 BZ 2d viol 1d* 1 1/2				
		346 BZ 4d viol 2d* 2 1/2				
		347 BZ 2d viol 1d* 1 1/2				
		348 BZ 4d viol 2d* 2 1/2				
		349 BZ 2d viol 1d* 1 1/2				
		350 BZ 4d viol 2d* 2 1/2				
		351 BZ 2d viol 1d* 1 1/2				
		352 BZ 4d viol 2d* 2 1/2				
		353 BZ 2d viol 1d* 1 1/2				
		354 BZ 4d viol 2d* 2 1/2				

PAPUA—continued.
Punctured "O.S."

387 PA	4d ?	—	—
388 PA	1d. p. 11	—	—
389 PA	1d. p. 12½	—	—
390 PA	2d. p. 11	—	—
391 PA	2d. p. 12½	—	—
392 PA	2½d. p. 12½	—	—
393 PA	4d. p. 12½	—	—
394 PA	6d. p. 11	—	—
395 PA	6d. p. 12½	—	—
396 PA	1/2 p. 11	—	—
397 PA	1/2 p. 12½	—	—
398 PA	1/2 p. 11	—	—
400 PA	2/6 small sur.	—	—

Patiala on India.
King's Head.

301 KO	2a grey	4d	4d
302 KO	2a green	4d	4d
303 KO	1a rose	1d	1½d
304 KO	2a viol	2d	2½d
305 KO	3a oran	3c	4d
306 KO	4a grn	4d	5d
307 KO	6a yell	6d	7d
308 KO	8a viol	8d	10d
309 KO	12a on red	1/0	1/2
310 KO	1r carm & gr	1/4	1/8

Penrhyn Islands (N.Z.)
No wmk., perf. 11.

302 PU	2½d blue	2½d	—
309 PU	3d p 11	—	2/0

Queensland.
Wmk. Crown A. p. 12½.

321 QA	4d green	4d	1d
322 QA	1d red	—	1½d
323 QA	2d blue	—	—
324 QA	2½d on blue	not iss.	—
325 QA	3d brn	3d	3½d
326 QA	4d yell	—	—
327 QA	4d grey	—	5d
328 QA	5d brn	not iss.	—
329 QA	6d grn	6d	7d
330 QA	9d	—	—
331 QA	1/2 lilac	—	1/2
332 QA	2/6 grn	2/0	2/2
333 QA	2/6 red	2/6	2/8
334 QA	5/6 rose	5/0	5/5
335 QA	10/6 brn	10/0	10/10
336 QA	20/6 grn	20/0	21/8

St. Helena.
1902. King's Head.
Wmk. Crown CA.

301 KS	4d grn	4d	1d
302 KS	1d rose	—	—
309 KM	2½d blue	2½d	3d
310 KN	4d on yell	4d	5d
311 KN	6d lilac	6d	7d
312 KS	10/6 on grn	10/0	10/10

St. Kitts—Nevis.
1903. Two designs.
Wmk. Crown CA.

301 PS	4d grn & lil	—	2d
302 PS	1d carm & blk	—	3d
303 PS	2d brn & lil	—	—
304 PS	2½d blue & blk	—	—
305 PS	3d or & grn	—	8d
306 PS	6d lil & blk	—	1/0
307 PS	1/2 or & gr	—	1/2
308 PS	2/6 blk & grn	2/0	2/4
309 PS	2/6 lil & blk	2/6	2/11
310 PS	5/6 olive & lil	5/0	5/10

St. Lucia.
1902. King's Head.
Wmk. Crown CA.

301 KS	4d lil	—	4d
302 KS	1d	—	5d
303 KS	2½d	—	—
304 KS	3d	—	9d
305 KS	1/2 grn	—	1/6

St. Vincent.
1902. King's Head.
Wmk. Crown CA.

301 KS	4d lil	—	2d
302 KS	1d	—	3d
303 KS	2d	—	4d
304 KS	2½d	—	9d
305 KS	3d	—	7d
306 KS	6d	—	1/8
307 KS	1/2 grn	—	—
308 KS	2/6	—	3/0
309 KS	5/6	—	7/8

Somaliland—continued.
Wmk. Crown CC.

310 KC	1r grn	1/4	1/7
311 KC	2r viol	2/8	3/2
312 KC	3r blk & grn	4/0	4/8
313 KC	5r carm & blk	—	—

South Australia.
Large "Postage."

318 QO	8d blue	8d	9d
319 QO	9d rose	—	1/6
320 QO	10d yell	10d	1/0
321 QO	2/6 lil type ii	2/6	2/9
322 QO	5/6 rose	5/0	5/9
323 QO	20/6 blue	—	—

Sarawak.
1899. Rajah's Head. No wmk.

301 RU	1c carm & blk	1d	—
302 RU	2c grn	1d	—
303 RU	3c lilac	1d	—
304 RU	4c rose	1½d	—
305 RU	8c yell & blk	2½d	—
306 RU	10c blue	3d	—
307 RU	12c lil	3½d	—
308 RU	16c grn & brn	5d	—
309 RU	20c lil & olive	6d	—
310 RU	25c blue & brn	7d	—
311 RU	50c car & olive	1/2	1/4
312 RU	2c grn	—	2/9

Beychelles.
1903. King's Head.
Wmk. Crown CA.

301 KS	2c grn & brn	—	—
302 KS	3c grn	—	—
303 KS	6c rose	—	2d
304 KS	12c olive & grn	—	4d
305 KS	15c blue	—	5d
306 KS	18c car & grn	—	4d
307 KS	30c grn & viol	—	6d
308 KS	45c car & brn	—	1/0
309 KS	75c viol & yell	—	1/8
310 KS	1r 50c car & blk	—	3/8
311 KS	2r 25c grn & lil	—	4/0

Sierra Leone.
1903. King's Head.
Wmk. Crown CA.

301 KS	4d lil	—	3d
302 KS	1d	—	4d
303 KS	1½d	—	10d
304 KS	2d	—	1/0
305 KS	2½d	—	1/0
306 KS	3d	—	1/0
307 KS	4d	—	2/3
308 KS	5d	—	1/9
309 KS	6d	—	1/9
310 KS	1/2 grn	—	—
311 KS	2/6	—	10/0
312 KS	5/6	—	—

Solomond Islands.
2.07. No wmk., p. 11.

301 PU	4d blue	—	3d
302 PU	1d rose	—	4d
303 PU	2d blue	—	9d
304 PU	2½d yellow	—	—
305 PU	5d green	—	1/4
306 PU	6d brown	—	1/6
307 PU	1/2 lilac	—	2/0

Straits.
1902. King's Head (No. 1).
Wmk. Crown CA.

301 KS	1c grn	—	1d
302 KS	3c lil	—	2d
303 KS	4c on red	—	—
304 KS	5c lil	—	—
305 KS	8c on blue	—	—
306 KS	10c on yell	—	9d
307 KS	25c lil	—	1/8
308 KS	30c blk	—	—
309 KS	50c grn	—	3/0
310 KS	61 grn	—	6/0
311 KS	82 lil	—	10/0
312 KS	95 grn	—	22/6
313 KS	100 on yell	—	£13

Tasmania.
Crown over A.

315 PA	4d p 12½	4d	1d
316 PA	4d p 11	4d	1d
317 PA	1d p 12½	—	—
318 PA	1d p 11	—	1d
319 PA	1d p 11 x 12½	—	1/6
320 PA	2d p 12½	—	—
321 PA	2d p 11 x 12½	—	1/6
322 PA	2d p 12½ x 11	—	1/6
323 PA	3d p 12½	3d	4d
324 PA	3d p 11	3d	4d
325 PA	4d p 12½	4d	5d
326 PA	4d p 11	4d	5d
327 PA	6d p 12½	6d	7d
328 PA	6d p 11	6d	7d
329 PA	8d p 12½	8d	9d
330 PA	8d p 11	8d	9d
331 PA	9d p 12½	9d	11d
332 PA	9d p 11	9d	11d
333 PA	1/2 p 12½	1/0	1/2
334 PA	1/2 p 11 x 11	—	7/6
335 PA	1/2 p 11	—	2/6
336 PA	10/6 p 12½	10/0	11/8
337 PA	10/6 p 11	—	—

Tonga.
1897. Pictorial or Portrait.
Wmk. Turtle's Heads all pointing same way. Oblong stamps should be looked at sideways.

301 PM	4d blue	—	2d
302 PM	1d red & blk	—	3d
303 PM	2d bistre	—	—
304 PM	2½d blue	—	—
305 PM	3d grn	—	3d
306 PM	4d lil & grn	—	4d
307 PM	5d or & blk	—	5d
308 PM	6d red	—	6d

Tasmania.
Crown over A.

315 PA	4d p 12½	4d	1d
316 PA	4d p 11	4d	1d
317 PA	1d p 12½	—	—
318 PA	1d p 11	—	1d
319 PA	1d p 11 x 12½	—	1/6
320 PA	2d p 12½	—	—
321 PA	2d p 11 x 12½	—	1/6
322 PA	2d p 12½ x 11	—	1/6
323 PA	3d p 12½	3d	4d
324 PA	3d p 11	3d	4d
325 PA	4d p 12½	4d	5d
326 PA	4d p 11	4d	5d
327 PA	6d p 12½	6d	7d
328 PA	6d p 11	6d	7d
329 PA	8d p 12½	8d	9d
330 PA	8d p 11	8d	9d
331 PA	9d p 12½	9d	11d
332 PA	9d p 11	9d	11d
333 PA	1/2 p 12½	1/0	1/2
334 PA	1/2 p 11 x 11	—	7/6
335 PA	1/2 p 11	—	2/6
336 PA	10/6 p 12½	10/0	11/8
337 PA	10/6 p 11	—	—

Tonga.
1897. Pictorial or Portrait.
Wmk. Turtle's Heads all pointing same way. Oblong stamps should be looked at sideways.

301 PM	4d blue	—	2d
302 PM	1d red & blk	—	3d
303 PM	2d bistre	—	—
304 PM	2½d blue	—	—
305 PM	3d grn	—	3d
306 PM	4d lil & grn	—	4d
307 PM	5d or & blk	—	5d
308 PM	6d red	—	6d

Tasmania.
Crown over A.

315 PA	4d p 12½	4d	1d
316 PA	4d p 11	4d	1d
317 PA	1d p 12½	—	—
318 PA	1d p 11	—	1d
319 PA	1d p 11 x 12½	—	1/6
320 PA	2d p 12½	—	—
321 PA	2d p 11 x 12½	—	1/6
322 PA	2d p 12½ x 11	—	1/6
323 PA	3d p 12½	3d	4d
324 PA	3d p 11	3d	4d
325 PA	4d p 12½	4d	5d
326 PA	4d p 11	4d	5d
327 PA	6d p 12½	6d	7d
328 PA	6d p 11	6d	7d
329 PA	8d p 12½	8d	9d
330 PA	8d p 11	8d	9d
331 PA	9d p 12½	9d	11d
332 PA	9d p 11	9d	11d
333 PA	1/2 p 12½	1/0	1/2
334 PA	1/2 p 11 x 11	—	7/6
335 PA	1/2 p 11	—	2/6
336 PA	10/6 p 12½	10/0	11/8
337 PA	10/6 p 11	—	—

Tasmania.
Crown over A.

315 PA	4d p 12½	4d	1d
316 PA	4d p 11	4d	1d
317 PA	1d p 12½	—	—
318 PA	1d p 11	—	1d
319 PA	1d p 11 x 12½	—	1/6
320 PA	2d p 12½	—	—
321 PA	2d p 11 x 12½	—	1/6
322 PA	2d p 12½ x 11	—	1/6
323 PA	3d p 12½	3d	4d
324 PA	3d p 11	3d	4d
325 PA	4d p 12½	4d	5d
326 PA	4d p 11	4d	5d
327 PA	6d p 12½	6d	7d
328 PA	6d p 11	6d	7d
329 PA	8d p 12½	8d	9d
330 PA	8d p 11	8d	9d
331 PA	9d p 12½	9d	11d
332 PA	9d p 11	9d	11d
333 PA	1/2 p 12½	1/0	1/2
334 PA	1/2 p 11 x 11	—	7/6
335 PA	1/2 p 11	—	2/6
336 PA	10/6 p 12½	10/0	11/8
337 PA	10/6 p 11	—	—

Tasmania.
Crown over A.

315 PA	4d p 12½	4d	1d
316 PA	4d p 11	4d	1d
317 PA	1d p 12½	—	—
318 PA	1d p 11	—	1d
319 PA	1d p 11 x 12½	—	1/6
320 PA	2d p 12½	—	—
321 PA	2d p 11 x 12½	—	1/6
322 PA	2d p 12½ x 11	—	1/6
323 PA	3d p 12½	3d	4d
324 PA	3d p 11	3d	4d
325 PA	4d p 12½	4d	5d
326 PA	4d p 11	4d	5d
327 PA	6d p 12½	6d	7d
328 PA	6d p 11	6d	7d
329 PA	8d p 12½	8d	9d
330 PA	8d p 11	8d	9d
331 PA	9d p 12½	9d	11d
332 PA	9d p 11	9d	11d
333 PA	1/2 p 12½	1/0	1/2
334 PA	1/2 p 11 x 11	—	7/6
335 PA	1/2 p 11	—	2/6
336 PA	10/6 p 12½	10/0	11/8
337 PA	10/6 p 11	—	—

Tasmania.
Crown over A.

315 PA	4d p 12½	4d	1d
316 PA	4d p 11	4d	1d
317 PA	1d p 12½	—	—
318 PA	1d p 11	—	1d
319 PA	1d p 11 x 12½	—	1/6
320 PA	2d p 12½	—	—
321 PA	2d p 11 x 12½	—	1/6
322 PA	2d p 12½ x 11	—	1/6
323 PA	3d p 12½	3d	4d
324 PA	3d p 11	3d	4d
325 PA	4d p 12½	4d	5d
326 PA	4d p 11	4d	5d
327 PA	6d p 12½	6d	7d
328 PA	6d p 11	6d	7d
329 PA	8d p 12½	8d	9d
330 PA	8d p 11	8d	9d
331 PA	9d p 12½	9d	11d
332 PA	9d p 11	9d	11d
333 PA	1/2 p 12½	1/0	1/2
334 PA	1/2 p 11 x 11	—	7/6
335 PA	1/2 p 11	—	2/6
336 PA	10/6 p 12½	10/0	11/8
337 PA	10/6 p 11	—	—

Tasmania.

Ewen's Current Stamp Quotations.

Only address (no agencies): Ewen's, Ltd., 32, Palace Square, Norwood, London, S.E.

NEW ISSUES SUPPLEMENT.
NO. 202. [ENTERED AT
STATIONERS' HALL.]

SATURDAY, AUGUST 28, 1909.

[SUPPLEMENT TO "E.W.S.N."
SPECIMEN COPY FREE.]

TERMS: CASH IN ADVANCE.

Deposit Accounts:—All payments (for whatever purpose) are credited to a deposit account, and all invoices (whether for stamps, albums, subscriptions or postage, etc.), are debited to such account. This deposit account should not be overdrawn. The balance is returnable post free on demand.

Returns:—Stamps which are not as ordered may be returned within 10 days and their full sale price will be re-credited to deposit account.

Bank notes:—20 mark=19/6; 50 francs=39/8; 20 kronen=16/6; 20 kroner=22/-; 10 gulden=16/6; 10 roubles=21/-; U.S.A. dollar=4/-.

Cheques payable to "Ewen's Colonial Stamp Market, Ltd.," or "Ewen's, Ltd.," postal orders, etc., payable at Anerley Road Post Office but preferred blank. Cheques on France and Germany accepted at same rates as bank notes, also bons de poste.

Telegraphic Address:—"Regardless, London."

Code:—5th Edition, A B C.

Telephone:—579 Sydenham.

Nearest Railway Station:—"Crystal Palace" (L.B. & S.C. or S.E. & C. Ry.).

Correspondence:—All European languages. All correspondence despatched in plain envelopes.

Terms:—Postage and Registration extra. Stamps can be interleaved with tissue paper to prevent sticking together in post, 1d. each letter.

Condition:—All stamps are guaranteed genuine and in fine condition, well-centred; if unused, mint with original gum.

In ordering, draw a circle round the price of the stamps desired (column ii.), write your name at top of page and send the list (or the pages marked) to us entire, or it is sufficient to give us the name of the country and index-numbers of stamps desired.

Enquiries should be made on separate sheets of paper.

Booked Orders.—In case a stamp may be sold out, please state if order is to be booked for delivery from next supply.

LATEST ARRIVALS.

NIUE.

1/- bright red shade, mint, 1/2; block, 4/8; per dozen, 14/-.
Complete sets 1/2d. to 1/- again in stock.

CANADA.

1c. to 20c., Tercentenary issue, mint set of 8, 3/9; blocks, 15/-.
1c. sepia, mint, 1d.; per dozen, 1/-.
1c. green, mint, 1 1/4d.; per dozen, 1/6.
2c. red, mint, 2d.; per dozen, 2/-.

CAYMAN IS.

1/2d. red-brown, or yellow-brown shade, mint, 1/4d.; per dozen, 5d.; pane of 60, 2/-.

DOMINICA.

6d. chestnut and black, single CC wmk., ordinary paper, mint, 1/6; blocks, 6/-.
The new 6d. lilac on chalky paper is now in use in this Colony.

NABHA.

1/2, 1a., King's Head, "Postage," mint set of 2, 2d.; per dozen sets, 1/9.

NEWFOUNDLAND.

2c. Map design, mint, 1 1/4d.; per dozen, 1/2.

N. NIGERIA.

1/- King's Head, single wmk., ordinary paper, pale green shade, mint, 3/-; block, 12/-.

SOUTHERN NIGERIA.

OLD COLOURS ON CHALKY PAPER.

King's Head.
Only few left.

2/6, mint, 3/9; 5/-, mint, 7/6.

10/-, mint, 15/-.

1/2d. to 10/-, mint set of 11, 29/5.

£1 are all sold, but we can book on the chance of securing a further supply.

BELGIAN CONGO.

The New Pictorial Issue.

5, 10, 15, 50c., different view on each value, mint set of four, 10d.; blocks, 3/2.
5c., mint, 1d.; per dozen, 8d.

RUSSIAN LEVANT.

The handsome New Jubilee Issue, with Ship embossed in white; dated "1857-1907."

5, 10, 20 paras, 1, 5, 7, 10 piastres, mint set of seven, 4/8; blocks, 18/8.
35 piastres, mint, 6/10; 70 piastres, mint, 13/8.
Can be booked for early delivery.

Also available,

1903-04 Issue, vertically laid paper.

4 para (black surcharge, rare), 4 para (blue surcharge), 10, 20 para, 1, 2, 5, 7, 10 piastres, mint set of nine, 5/2; blocks, 20/8. Orders can be booked for the 35 piastres, 6/10; 70 piastres, 13/8.

Also a few 1 kopek 1882 issue available at 1d.; per dozen, 6d.; mint sheet of 100, full margins, 3/6.

NORTH BORNEO.

Animals, Birds and a Railway Station on the New Issue!

The Finest Set of Stamps ever issued.

1, 2, 3, 4, 5, 6, 8, 10, 12, 16, 20 on 18 and 24 cents, mint set of 12, 3/-; blocks, 12/-.
1, 2, 3, 4, 5, 6 cents, mint set of six, 7d.; blocks, 2/4; dozen, 7/-.
1c., per dozen, 4d.; 2c., per dozen, 8d.; 3c., per dozen, 1/-; 4c., per dozen, 1/4; 5c., per dozen, 1/8; 6c., per dozen, 2/-.

CANADA.

2c. King's Head, imperforate, mint pair, 3d.; block, 6d.; per dozen, 1/4. Entire sheet of 100 with full margins and plate No. 14, price, 10/6.

JOHOR.

10 green and black, 1908 issue, mint, 27/3.

NEW SOUTH WALES.

1 blue, Crown A, perf. 11, mint, 23/4.

MONTSERRAT.

1d. rose, Pictorial, multiple wmk., mint, 1 1/4d.; block, 5d.
2 1/2d. blue, Pictorial, multiple wmk., mint, 3d.; block, 1/-.
1/2d. green, Pictorial, multiple wmk., chalky paper, mint, 1d.; block, 2 1/4d.; per dozen, 7d.

BRUNEI.

8c. all blue, new Pictorial issue, mint, 3d.; block, 1/-; per dozen, 2/11.

VICTORIA.

1/2d., 1d., 2d., Crown A, postage due, set of three, 4d.; blocks, 1/4.

QUEENSLAND.

2d. blue, new die, plain forehead, wmk. Crown A, perf. 12 1/2, mint, 2 1/4d.; block, 9d.
4d. grey, wmk. Crown A, perf. 12 1/2, mint, 5d.; block, 1/7.
1/- Queen's Head, Crown A, mint, 1/2.

SWITZERLAND.

3c. brown, 1907 issue, mint, 1 1/4d.; block, 5d.; per dozen, 1/3.

BULGARIA.

Surcharged.

1 stot. lilac, surcharged "1909," mint, 1/4d.; block, 2d.; per dozen, 6d.

CRETE.

25, 50l. new surcharge with round "e," mint, 9d.; block, 3/-.

SURINAME.

5c. rose, 1909 issue, mint, 2 1/4d.; block, 10d.
5c. rose, tête-bêche pair, used, 1/6.

GAMBIA.

Queen's Head.

1d. red, 2d. orange, 2 1/4d. ultramarine, Crown CA sideways, set of 3, date postmark, 1/4 (cat. 4/6).

1d., Crown CA sideways, mint 3d. (cat. 9d.), block 11d., per dozen 2/9, entire panes of 15, full margin 3/5. We have two distinct shades, carmine and crimson.

MAURITIUS.

8c., single wmk., ordinary paper, mint, 2d.; block, 7d.
12c., single wmk., ordinary paper, mint, 2 1/4d.; block, 9d.
1, 2, 4, 6c., set of 4 stamps, multiple, chalky, mint, 3d.; block, 10d.

PATIALA STATE.

1/2a. green, Service, Postage and Revenue, mint, 1 1/4d.; block, 6d.; per dozen, 1/6.

HYDERABAD.

1/2a. grey, mint, 1/4d.; block, per dozen, 5d.
1/2, 1, 2a., set of four, 5d.; block, 1/6.

GWALIOR.

1/2a. King's Head, P. & R., mint 1d.; block, 3d.; dozen, 7d.

TRINIDAD.

1/2d. green, multiple ordinary paper, mint, 1d.; block, 2 1/4d.
4d. single wmk., chalky paper, mint, 5d.; block, 1/8.
1/- lilac on yellow, multiple wmk., chalky paper, mint, 1/2; block, 4/8.
1d. postage du e, used, 2d.; block, 8d.; dozen, 1/6.

APPROVAL BOOKS AND SHEETS.

New Issues and Old.

List post free on application.

CAYMAN ISLANDS.

1/- black on green, King's Head, multiple wmk., chalky paper, mint, 1/6; block, 6/-.
1/2, 1, 2 1/2, 6d., 1/- King's Head, single CA, ordinary paper, mint set of five, 13/-.
1/2d., 1d., Postage and Revenue, multiple ordinary, mint set of two 2d.; per dozen sets, 1/9.

CHINA.

16c. sage-green, mint, 5d.; block, 1/8; per dozen, 4/8.
2c. green, 1909 issue, mint, 1d.; block, 4d.; per dozen, 9d.
10c. blue, 1909 issue, mint, 3d.; block, 1/-; per dozen, 2/11.

SOLOMON IS.

1/2d. blue, first issue, mint, 3d.; block, 1/-; per dozen, 3/-.

Ewen's Quotations for Current Postage Stamps

This List is constantly being added to and altered, the older stamps being deleted in order to make room for the new. The dagger † signifies that our New Issue distribution is not yet finished. *Can be supplied per 10 or 12.

UNUSED STAMPS ONLY (except where noted). 1st COLUMN, FACE VALUE; 2nd COLUMN, SELLING PRICES.

Face	Sell	BARBADOS—continued.	BRIT. S. AFRICA—continued.	Ceylon.	E. Africa & Uganda Prot.	GIBRALTAR—continued.	
Alitotaki (N.Z.).		Overprinted.		1903. King's Head.		Crown CA mult., ord.	
Cowen paper, p. 14.		"Kingston Relief Fund."		Wmk. Crown CA.		311 KM 1/2 grey & grn .. 1d	
301 PZ 1/2 grn .. 1d	1d	338 AS 1d on 2d .. 2d	319 AU 1/2-yel 1/0*	301 KS 2c brn .. 3d	301 KS 1/2 grn .. 6d	312 KM 1d on red .. 1d	312 KM 1d on red .. 1d
302 PZ 1d rose .. 1d	1d	339 AS level stop .. 2/0	320 AU 2/6 grey 2/6*	302 KS 3c grn .. 3d	302 KS 1a red & blk .. 5d	313 KM 1d rose .. 1d	313 KM 1d rose .. 1d
Cowen paper, p. 11.		340 AS no stop .. 1/3	321 AU 5/- or 5/0*	303 KS 4c yel .. 4d	303 KS 2a lil .. 1/8	314 KM 2d red & grn .. 1d	314 KM 2d red & grn .. 1d
303 PZ 2 1/2 blue .. 3d	3d	341 AS 1d on 2d inv. .. 8d*	322 AU 7/6 blk 7/6*	304 KS 5c lil .. 4d	304 KS 2 1/2 blue .. 1/8	315 KM 2 1/2 blue & grn .. 2d	315 KM 2 1/2 blue & grn .. 2d
304 PZ 2 1/2 dark blue .. 3d	3d	342 AS level stop .. 2/6	323 AU 10/- grn 10/0*	305 KS 6c rose .. 8d	305 KS 3a grn & lil .. 3/0	316 KM 6d lilac .. 2 1/2	316 KM 6d lilac .. 2 1/2
305 PZ 3d brn .. 3d	3d	343 AS no stop .. 1/8	324 AU £1 lil 20/0*	306 KS 12c grn .. 9d	306 KS 4a blk & grn .. 2/0	317 KM 1/- red & blk .. 10d	317 KM 1/- red & blk .. 10d
306 PZ 6d rose .. 6d	7d	Bechuanaland.		307 KS 15c blue .. 1/3	307 KS 5a ches & blk .. 6/0	318 KM 2/- blue & grn .. 2/8	318 KM 2/- blue & grn .. 2/8
307 PZ 1/- red .. 1/0*	1/2	1904. On Great Britain.		308 KS 25c brn .. 2/0	308 KS 8a .. 1/0	319 KM 4/- grn & lil .. 4/0	319 KM 4/- grn & lil .. 4/0
308 PZ 1/- orange .. 1/0*	1/2	304 KO 1/2 green .. 2d		309 KS 30c viol .. 1/0	309 KS 1r grn .. 4/0	320 KM 1d on red .. 1d	320 KM 1d on red .. 1d
309 PZ 1/- no stop .. 1/0*	1/2	305 KO 1d red .. 1d		310 KS 75c blue .. 3/6	310 KS 2r viol .. 1/0	321 KM 2d red & grn .. 2d	321 KM 2d red & grn .. 2d
Antigua.		306 KO 2 1/2 blue .. 2 1/2		311 KS 1r 50c grey .. 1/0	311 KS 3r blk & grn .. 7/0	322 KM 2d on blue .. 1/0	322 KM 2d on blue .. 1/0
7.03. Arms or King's Head.		307 KO 1/2 yel-grn .. 1/0		312 KS 2r 25c .. 25/0	312 KS 4r grn & blk .. 10/0	323 KM 4d lilac .. 6d	323 KM 4d lilac .. 6d
Wmk. Crown CC.		308 KO 1/2 yel-grn .. 1/0		Crown CA mult., ord.		324 KM 1/- red & blk .. 1/0	324 KM 1/- red & blk .. 1/0
301 AC 1/2 grn & blk .. 1d	1d	309 KO 1/2 yel-grn .. 1/0		313 KM 2c brn .. 3d		325 KM 2/- blue & grn .. 2/0	325 KM 2/- blue & grn .. 2/0
302 AC 1d red .. 1d	1 1/2	310 KO 1/2 yel-grn .. 1/0		314 KM 3c grn .. 3d	314 KM 4c yel .. 1d	326 KM 3d or lil .. 1/0	326 KM 3d or lil .. 1/0
303 AC 2d brn & lil .. 2d	2 1/2	311 KO 1/2 yel-grn .. 1/0		315 KM 4c yel .. 1d	315 KM 5c lil .. 1d	327 KM 4a .. 1/0	327 KM 4a .. 1/0
304 AC 2 1/2 blue & blk .. 2d	2d	312 KO 1/2 yel-grn .. 1/0		316 KM 5c lil .. 1d	316 KM 6c rose .. 1d	328 KM 5a ches & blk .. 1/3	328 KM 5a ches & blk .. 1/3
305 AC 3d yel & grn .. 3d	4d	313 KO 1/2 yel-grn .. 1/0		317 KM 6c rose .. 1d	317 KM 7c viol .. 1d	329 KM 6a blue & blk .. 2/0	329 KM 6a blue & blk .. 2/0
306 AC 3d yel & grn .. 3d	4d	314 KO 1/2 yel-grn .. 1/0		318 KM 7c viol .. 1d	318 KM 8a .. 1/0	330 KM 7a grn & lil .. 10d	330 KM 7a grn & lil .. 10d
307 AC 6d grey & lil .. 6d	7d	315 KO 1/2 yel-grn .. 1/0		319 KM 8a .. 1/0	319 KM 9a .. 1/0	331 KM 8a grn & lil .. 10d	331 KM 8a grn & lil .. 10d
308 AC 1/- lil & blue .. 2/6	2/4	316 KO 1/2 yel-grn .. 1/0		320 KM 9a .. 1/0	320 KM 10a .. 1/0	332 KM 9a grn & lil .. 10d	332 KM 9a grn & lil .. 10d
309 AC 2/- vi & grn .. 2/0	2/4	317 KO 1/2 yel-grn .. 1/0		321 KM 10a .. 1/0	321 KM 11a .. 1/0	333 KM 10a grn & lil .. 10d	333 KM 10a grn & lil .. 10d
310 AC 2/6 lil & blk .. 2/6	2/11	318 KO 1/2 yel-grn .. 1/0		322 KM 11a .. 1/0	322 KM 12a .. 1/0	334 KM 11a grn & lil .. 10d	334 KM 11a grn & lil .. 10d
311 AC 5/- vi & grn .. 9/0	9/0	319 KO 1/2 yel-grn .. 1/0		323 KM 12a .. 1/0	323 KM 13a .. 1/0	335 KM 12a grn & lil .. 10d	335 KM 12a grn & lil .. 10d
Blue-tinted paper.		320 KO 1/2 yel-grn .. 1/0		324 KM 13a .. 1/0	324 KM 14a .. 1/0	336 KM 13a grn & lil .. 10d	336 KM 13a grn & lil .. 10d
302a AC 1d red & blk .. 1/6	1/6	321 KO 1/2 yel-grn .. 1/0		325 KM 14a .. 1/0	325 KM 15a .. 1/0	337 KM 14a grn & lil .. 10d	337 KM 14a grn & lil .. 10d
4.07. Crown CC. chalky.		322 KO 1/2 yel-grn .. 1/0		326 KM 15a .. 1/0	326 KM 16a .. 1/0	338 KM 15a grn & lil .. 10d	338 KM 15a grn & lil .. 10d
311 AX 1/2 grn & blk .. 1d	1d	323 KO 1/2 yel-grn .. 1/0		327 KM 16a .. 1/0	327 KM 17a .. 1/0	339 KM 16a grn & lil .. 10d	339 KM 16a grn & lil .. 10d
312 AX 2 1/2 blue .. 2/3	2/3	324 KO 1/2 yel-grn .. 1/0		328 KM 17a .. 1/0	328 KM 18a .. 1/0	340 KM 17a grn & lil .. 10d	340 KM 17a grn & lil .. 10d
313 AX 1/- lil & blue .. 2/3	2/3	325 KO 1/2 yel-grn .. 1/0		329 KM 18a .. 1/0	329 KM 19a .. 1/0	341 KM 18a grn & lil .. 10d	341 KM 18a grn & lil .. 10d
314 AX 5/- vi & grn .. 5/0	5/10	326 KO 1/2 yel-grn .. 1/0		330 KM 19a .. 1/0	330 KM 20a .. 1/0	342 KM 19a grn & lil .. 10d	342 KM 19a grn & lil .. 10d
Crown CA, mult., ord. (thick).		327 KO 1/2 yel-grn .. 1/0		331 KM 20a .. 1/0	331 KM 21a .. 1/0	343 KM 20a grn & lil .. 10d	343 KM 20a grn & lil .. 10d
315 AM 1/2 all grn .. 1d	1d	328 KO 1/2 yel-grn .. 1/0		332 KM 21a .. 1/0	332 KM 22a .. 1/0	344 KM 21a grn & lil .. 10d	344 KM 21a grn & lil .. 10d
316 AM 1d all rose .. not iss.	not iss.	329 KO 1/2 yel-grn .. 1/0		333 KM 22a .. 1/0	333 KM 23a .. 1/0	345 KM 22a grn & lil .. 10d	345 KM 22a grn & lil .. 10d
317 AM 2 1/2 all blue .. 2 1/2	2 1/2	330 KO 1/2 yel-grn .. 1/0		334 KM 23a .. 1/0	334 KM 24a .. 1/0	346 KM 23a grn & lil .. 10d	346 KM 23a grn & lil .. 10d
Crown CA, mult., chalky.		331 KO 1/2 yel-grn .. 1/0		335 KM 24a .. 1/0	335 KM 25a .. 1/0	347 KM 24a grn & lil .. 10d	347 KM 24a grn & lil .. 10d
321 AN 1/- lil & blue .. 1/0	1/2	332 KO 1/2 yel-grn .. 1/0		336 KM 25a .. 1/0	336 KM 26a .. 1/0	348 KM 25a grn & lil .. 10d	348 KM 25a grn & lil .. 10d
Australian Commonwealth.		333 KO 1/2 yel-grn .. 1/0		337 KM 26a .. 1/0	337 KM 27a .. 1/0	349 KM 26a grn & lil .. 10d	349 KM 26a grn & lil .. 10d
POSTAGE DUE STAMPS.		334 KO 1/2 yel-grn .. 1/0		338 KM 27a .. 1/0	338 KM 28a .. 1/0	350 KM 27a grn & lil .. 10d	350 KM 27a grn & lil .. 10d
TYPE II.		335 KO 1/2 yel-grn .. 1/0		339 KM 28a .. 1/0	339 KM 29a .. 1/0	351 KM 28a grn & lil .. 10d	351 KM 28a grn & lil .. 10d
8.07. Double-lined Crown A, p. 11 1/2 x 11.		336 KO 1/2 yel-grn .. 1/0		340 KM 29a .. 1/0	340 KM 30a .. 1/0	352 KM 29a grn & lil .. 10d	352 KM 29a grn & lil .. 10d
352 FA 1/2 grn .. 1d	1d	337 KO 1/2 yel-grn .. 1/0		341 KM 30a .. 1/0	341 KM 31a .. 1/0	353 KM 30a grn & lil .. 10d	353 KM 30a grn & lil .. 10d
353 FA 1d .. 1/0*	1/0*	338 KO 1/2 yel-grn .. 1/0		342 KM 31a .. 1/0	342 KM 32a .. 1/0	354 KM 31a grn & lil .. 10d	354 KM 31a grn & lil .. 10d
354 FA 2d .. 1/6*	1/6*	339 KO 1/2 yel-grn .. 1/0		343 KM 32a .. 1/0	343 KM 33a .. 1/0	355 KM 32a grn & lil .. 10d	355 KM 32a grn & lil .. 10d
355 FA 4d .. 1/0*	1/0*	340 KO 1/2 yel-grn .. 1/0		344 KM 33a .. 1/0	344 KM 34a .. 1/0	356 KM 33a grn & lil .. 10d	356 KM 33a grn & lil .. 10d
356 FA 6d .. 1/6*	1/6*	341 KO 1/2 yel-grn .. 1/0		345 KM 34a .. 1/0	345 KM 35a .. 1/0	357 KM 34a grn & lil .. 10d	357 KM 34a grn & lil .. 10d
1.06. Wmk. Crown A, p. 11 1/2 x 11.		342 KO 1/2 yel-grn .. 1/0		346 KM 35a .. 1/0	346 KM 36a .. 1/0	358 KM 35a grn & lil .. 10d	358 KM 35a grn & lil .. 10d
339 FA 1/2 grn .. 4d	4d	343 KO 1/2 yel-grn .. 1/0		347 KM 36a .. 1/0	347 KM 37a .. 1/0	359 KM 36a grn & lil .. 10d	359 KM 36a grn & lil .. 10d
340 FA 1d .. 1d	1d	344 KO 1/2 yel-grn .. 1/0		348 KM 37a .. 1/0	348 KM 38a .. 1/0	360 KM 37a grn & lil .. 10d	360 KM 37a grn & lil .. 10d
341 FA 2d .. 2d	2d	345 KO 1/2 yel-grn .. 1/0		349 KM 38a .. 1/0	349 KM 39a .. 1/0	361 KM 38a grn & lil .. 10d	361 KM 38a grn & lil .. 10d
342 FA 3d p 11 1/2 x 11 .. 3d	3d	346 KO 1/2 yel-grn .. 1/0		350 KM 39a .. 1/0	350 KM 40a .. 1/0	362 KM 39a grn & lil .. 10d	362 KM 39a grn & lil .. 10d
343 FA 4d .. 4d	4d	347 KO 1/2 yel-grn .. 1/0		351 KM 40a .. 1/0	351 KM 41a .. 1/0	363 KM 40a grn & lil .. 10d	363 KM 40a grn & lil .. 10d
344 FA 5d .. 5d	5d	348 KO 1/2 yel-grn .. 1/0		352 KM 41a .. 1/0	352 KM 42a .. 1/0	364 KM 41a grn & lil .. 10d	364 KM 41a grn & lil .. 10d
345 FA 6d p 11 1/2 x 11 .. 6d	7d	349 KO 1/2 yel-grn .. 1/0		353 KM 42a .. 1/0	353 KM 43a .. 1/0	365 KM 42a grn & lil .. 10d	365 KM 42a grn & lil .. 10d
Wmk. Crown A, p. 11.		350 KO 1/2 yel-grn .. 1/0		354 KM 43a .. 1/0	354 KM 44a .. 1/0	366 KM 43a grn & lil .. 10d	366 KM 43a grn & lil .. 10d
350 FA 4d p 11 .. 1d	1d	351 KO 1/2 yel-grn .. 1/0		355 KM 44a .. 1/0	355 KM 45a .. 1/0	367 KM 44a grn & lil .. 10d	367 KM 44a grn & lil .. 10d
TYPE III, p. 11 1/2 x 11.		352 KO 1/2 yel-grn .. 1/0		356 KM 45a .. 1/0	356 KM 46a .. 1/0	368 KM 45a grn & lil .. 10d	368 KM 45a grn & lil .. 10d
361 FA 1/- grn .. 1d	1d	353 KO 1/2 yel-grn .. 1/0		357 KM 46a .. 1/0	357 KM 47a .. 1/0	369 KM 46a grn & lil .. 10d	369 KM 46a grn & lil .. 10d
362 FA 2/- .. 1d	1d	354 KO 1/2 yel-grn .. 1/0		358 KM 47a .. 1/0	358 KM 48a .. 1/0	370 KM 47a grn & lil .. 10d	370 KM 47a grn & lil .. 10d
363 FA 5/- .. 5/0*	5/10	355 KO 1/2 yel-grn .. 1/0		359 KM 48a .. 1/0	359 KM 49a .. 1/0	371 KM 48a grn & lil .. 10d	371 KM 48a grn & lil .. 10d
364 FA 10/- .. 1d	1d	356 KO 1/2 yel-grn .. 1/0		360 KM 49a .. 1/0	360 KM 50a .. 1/0	372 KM 49a grn & lil .. 10d	372 KM 49a grn & lil .. 10d
365 FA 20/- .. 23/4	23/4	357 KO 1/2 yel-grn .. 1/0		361 KM 50a .. 1/0	361 KM 51a .. 1/0	373 KM 50a grn & lil .. 10d	373 KM 50a grn & lil .. 10d
Bahamas.		358 KO 1/2 yel-grn .. 1/0		362 KM 51a .. 1/0	362 KM 52a .. 1/0	374 KM 51a grn & lil .. 10d	374 KM 51a grn & lil .. 10d
1901. Queen's Staircase.		359 KO 1/2 yel-grn .. 1/0		363 KM 52a .. 1/0	363 KM 53a .. 1/0	375 KM 52a grn & lil .. 10d	375 KM 52a grn & lil .. 10d
Wmk. Crown CC., thick paper.		360 KO 1/2 yel-grn .. 1/0		364 KM 53a .. 1/0	364 KM 54a .. 1/0	376 KM 53a grn & lil .. 10d	376 KM 53a grn & lil .. 10d
300 PK 1d red & blk 1 1/2	1 1/2	361 KO 1/2 yel-grn .. 1/0		365 KM 54a .. 1/0	365 KM 55a .. 1/0	377 KM 54a grn & lil .. 10d	377 KM 54a grn & lil .. 10d
Wmk. Crown CC., thin paper.		362 KO 1/2 yel-grn .. 1/0		366 KM 55a .. 1/0	366 KM 56a .. 1/0	378 KM 55a grn & lil .. 10d	378 KM 55a grn & lil .. 10d
301 PC 1d red & blk .. 1d	1d	363 KO 1/2 yel-grn .. 1/0		367 KM 56a .. 1/0	367 KM 57a .. 1/0	379 KM 56a grn & lil .. 10d	379 KM 56a grn & lil .. 10d
302 PC 5d or .. 5d	6d	364 KO 1/2 yel-grn .. 1/0		368 KM 57a .. 1/0	368 KM 58a .. 1/0	380 KM 57a grn & lil .. 10d	380 KM 57a grn & lil .. 10d
303 PC 2. blue .. 2/0*	2/4	365 KO 1/2 yel-grn .. 1/0		369 KM 58a .. 1/0	369 KM 59a .. 1/0	381 KM 58a grn & lil .. 10d	381 KM 58a grn & lil .. 10d
304 PC 3/- grn .. 3/0	3/6	366 KO 1/2 yel-grn .. 1/0		370 KM 59a .. 1/0	370 KM 60a .. 1/0	382 KM 59a grn & lil .. 10d	382 KM 59a grn & lil .. 10d
1902. King's Head.		367 KO 1/2 yel-grn .. 1/0		371 KM 60a .. 1/0	371 KM 61a .. 1/0	383 KM 60a grn & lil .. 10d	383 KM 60a grn & lil .. 10d
Wmk. Crown CA.		368 KO 1/2 yel-grn .. 1/0		372 KM 61a .. 1/0	372 KM 62a .. 1/0	384 KM 61a grn & lil .. 10d	384 KM 61a grn & lil .. 10d
305 KS 1d rose .. 1d	1d	369 KO 1/2 yel-grn .. 1/0		373 KM 62a .. 1/0	373 KM 63a .. 1/0	385 KM 62a grn & lil .. 10d	385 KM 62a grn & lil .. 10d
306 KS 2 1/2 blue .. 6d	6d	370 KO 1/2 yel-grn .. 1/0		374 KM 63a .. 1/0	374 KM 64a .. 1/0	386 KM 63a grn & lil .. 10d	386 KM 63a grn & lil .. 10d
307 KS 4d yel .. 4d	5d	371 KO 1/2 yel-grn .. 1/0		375 KM 64a .. 1/0	375 KM 65a .. 1/0	387 KM 64a grn & lil .. 10d	387 KM 64a grn & lil .. 10d
308 KS 6d brn .. 6d	7d	372 KO 1/2 yel-grn .. 1/0		376 KM 65a .. 1/0	376 KM 66a .. 1/0	388 KM 65a grn & lil .. 10d	388 KM 65a grn & lil .. 10d
309 KS 1/- blk & red .. 1/2	1/2	373 KO 1/2 yel-grn .. 1/0		377 KM 66a .. 1/0	377 KM 67a .. 1/0	389 KM 66a grn & lil .. 10d	389 KM 66a grn & lil .. 10d
(a) pale shade 1/0*	1/2	374 KO 1/2 yel-grn .. 1/0		378 KM 67a .. 1/0	378 KM 68a .. 1/0	390 KM 67a grn & lil .. 10d	390 KM 67a grn & lil .. 10d
310 KS 5/- lil & blue 5/0	5/10	375 KO 1/2 yel-grn .. 1/0		379 KM 68a .. 1/0	379 KM 69a .. 1/0	391 KM 68a grn & lil .. 10d	391 KM 68a grn & lil .. 10d
311 KS £1 grn & blk 2/0	23/4	376 KO 1/2 yel-grn .. 1/0		380 KM 69a .. 1/0	380 KM 70a .. 1/0	392 KM 69a grn & lil .. 10d	392 KM 69a grn & lil .. 10d

Table listing stamps from Gwalior on India, Swachurges, Hong Kong, and Johore. Includes details like '1902. King's Head', 'Wmk. Crown CA single', and various denominations.

Table listing stamps from Johore, King Edward VII. Land, Labuan, Lagos, and Leeward Islands. Includes details like 'Overprinted on New Zealand', 'Wmk. Crown CA', and '1904. King's Head'.

Table listing stamps from Malay States, Maldives, Malta, Mauritius, and Montserrat. Includes details like 'Crown CA mult., ord.', '1906. On Ceylon King's Head', and 'Arms (Key to left)'.

Table listing stamps from Morocco Agencies on Gibraltar, Morocco Agencies on Great Britain, Nabha on India, Natal, and New Zealand. Includes details like '1903. King's Head', 'Wmk. Crown CA', and 'Printed in Colony'.

Table listing stamps from New Hebrides Condominium, North Borneo, Orange River, and Papua. Includes details like '1904. Pictorial or Arms', 'Wmk. Crown CA', and 'Surcharge on B.N. Guinea'.

Table listing stamps from North Borneo, Orange River, and Papua. Includes details like '1907. Pictorial or Arms', 'Wmk. Crown CA', and 'Surcharge on B.N. Guinea'.

PAPUA—continued.
Punctured "O.S."

387 PA	1d ?	—	—
388 PA	1d. p. 11	—	—
389 PA	1d. p. 12 1/2	—	—
390 PA	2d. p. 11	—	—
391 PA	2d. p. 12 1/2	—	—
392 PA	2 1/2 p. 12 1/2	—	—
393 PA	4d. p. 12 1/2	—	—
394 PA	6d. p. 11	—	—
395 PA	6d. p. 12 1/2	—	—
396 PA	1/- p. 11	—	—
397 PA	1/- p. 12 1/2	—	—
398 PA	1/- p. 11	—	—
400 PA	2/6 small sur.	—	—

Patiala on India.
King's Head.

301 KO	1/2 grey	1d	1d
302 KO	1/2 green	1d	1d
303 KO	1/2 rose	1d	1d
304 KO	2a viol	2d	2d
305 KO	3a oran	3d	3d
306 KO	4a grn	4d	4d
307 KO	5a yel	5d	5d
308 KO	6a viol	6d	6d
309 KO	12a on red	1/0	1/2
310 KO	1r carm & gr	1/4	1/8

Patiala on India.
King's Head. Service.

320 KO	1/2 grey	1d	1d
321 KO	1/2 green	1d	1d
322 KO	1/2 rose	1d	1d
323 KO	2a viol	2d	2d
324 KO	3a oran	3d	3d
325 KO	4a grn	4d	4d
326 KO	5a yel	5d	5d
327 KO	6a viol	6d	6d
328 KO	1r carm & gr	1/4	1/8
329 KO	1a ..	not iss.	—

Penrhyn Islands (N.Z.)
No wmk., perf. 11.

302 PU	2 1/2 blue	2 1/2	4d
309 PU	3d p 11	—	2/0

Crown paper.

304 PZ	1d p 14	1d	1d
305 PZ	1d p 14	1d	2d
306 PZ	3d p 11	3d	3d
307 PZ	6d p 11	6d	7d
308 PZ	1/- p 11 red	1/0	1/2
	(a) orange	—	—

Queensland.
Wmk. Crown A. p. 12 1/2.

321 QA	1d green	1d	1d
322 QA	1d red	1d	1d
323 QA	2d blue	—	—
324 QA	2 1/2 on blue	not iss.	—
325 QA	3d blue	3d	3 1/2
326 QA	4d yel	—	—
327 QA	4d grey	—	5d
328 QA	5d brn	—	not iss.
329 QA	6d grn	6d	7d
329 PA	9d	—	—
330 QA	1/- lilac	—	1/2
331 QA	2/- grn	2/0	2/2
332 QA	2/8 red	2/6	2/9
333 QA	5/- rose	5/0	5/5
334 QA	10/- brn	10/0	10/10
335 QA	£1 grn	20/0	21/8

Queensland.
New dia. plain forehead.

336 QA	2d blue	2d	2 1/2
--------	---------	----	-------

OFFICIAL (USED).

340	1d green	—	—
341	1d red	—	—
342	2d blue	—	—
343	2 1/2	—	—
344	3d brown	—	—
345	4d yellow	—	—
346	5d brown	—	—
347	6d green	—	—
348	9d bi-col	—	—
349	1/- lilac	—	—
350	2/- green	—	—
351	2/8 red	—	—
352	5/- rose	—	—
353	10/- brown	—	—

St. Helena.
1902. King's Head.
Wmk. Crown CA.

301 KS	1d grn	1d	1d
302 KS	1d rose	—	—

Mult. Crown CA.

309 KM	2 1/2 blue	2 1/2	3d
310 KN	4d on yel	4d	5d
311 KN	6d lilac	6d	7d
312 KS	10/- on grn	10/0	10/10

St. Kitts-Nevis.
1903. Two designs.
Wmk. Crown CA.

301 PS	1d grn & lil	—	2d
302 PS	1d carm & blk	—	3d
303 PS	2d brn & lil	—	—
304 PS	2 1/2 blue & blk	—	—
305 PS	3d or & grn	—	8d
306 PS	6d lil & blk	—	1/0
307 PS	1/- or & gr 1/0	—	1/2
308 PS	2/- blk & gr 2/0	—	2/4
309 PS	2/8 lil & blk	—	2/11
310 PS	5/- olive & lil 5/0	—	5/10

St. Kitts-Nevis.
1903. Two designs.
Wmk. Crown CA.

311 PM	1d grn & blk	—	—
312 PM	1d green	1d	1d
313 PM	1d rose	1d	1 1/2
314 PM	2d brn & lil	—	—
315 PM	2 1/2 blue & blk	—	—
316 PM	2 1/2 blue	2 1/2	3d
317 PM	3d or & grn	—	1/0
318 PM	6d lil & blk	6d	7d

St. Lucia.
1902. King's Head.
Wmk. Crown CA.

301 KS	1d lil	—	4d
302 KS	1d ..	—	5d
303 KS	2 1/2 ..	—	—
304 KS	3d ..	—	9d
305 KS	1/- grn	—	1/6

Crown CA mult., ord.

306 KM	1d lil	—	1 1/2
307 KM	1d grn	1d	1d
308 KM	1d rose	—	6d
309 KM	1d lil	—	9d
310 KM	2 1/2 blue	2 1/2	3d
311 KM	3d lil	—	—
312 KM	3d ..	—	1/9
313 KM	5/- grn	5/0	5/10

St. Lucia.
1902. King's Head.
Wmk. Crown CA.

301 KS	1d lil	—	4d
302 KS	1d ..	—	5d
303 KS	2 1/2 ..	—	—
304 KS	3d ..	—	9d
305 KS	1/- grn	—	1/6

Crown CA mult., ord.

306 KM	1d lil	—	1 1/2
307 KM	1d grn	1d	1d
308 KM	1d rose	—	6d
309 KM	1d lil	—	9d
310 KM	2 1/2 blue	2 1/2	3d
311 KM	3d lil	—	—
312 KM	3d ..	—	1/9
313 KM	5/- grn	5/0	5/10

St. Lucia.
1902. King's Head.
Wmk. Crown CA.

301 KS	1d lil	—	4d
302 KS	1d ..	—	5d
303 KS	2 1/2 ..	—	—
304 KS	3d ..	—	9d
305 KS	1/- grn	—	1/6

Crown CA mult., ord.

306 KM	1d lil	—	1 1/2
307 KM	1d grn	1d	1d
308 KM	1d rose	—	6d
309 KM	1d lil	—	9d
310 KM	2 1/2 blue	2 1/2	3d
311 KM	3d lil	—	—
312 KM	3d ..	—	1/9
313 KM	5/- grn	5/0	5/10

St. Lucia.
1902. King's Head.
Wmk. Crown CA.

301 KS	1d lil	—	4d
302 KS	1d ..	—	5d
303 KS	2 1/2 ..	—	—
304 KS	3d ..	—	9d
305 KS	1/- grn	—	1/6

Crown CA mult., ord.

306 KM	1d lil	—	1 1/2
307 KM	1d grn	1d	1d
308 KM	1d rose	—	6d
309 KM	1d lil	—	9d
310 KM	2 1/2 blue	2 1/2	3d
311 KM	3d lil	—	—
312 KM	3d ..	—	1/9
313 KM	5/- grn	5/0	5/10

St. Vincent.
1902. King's Head.
Wmk. Crown CA.

301 KS	1d lil	—	2d
302 KS	1d ..	—	3d
303 KS	2d ..	—	4d
304 KS	2 1/2 ..	—	9d
305 KS	3d ..	—	7d
306 KS	6d ..	—	1/9
307 KS	1/- grn	—	—
308 KS	2/- ..	—	3/0
309 KS	5/- ..	—	7/6

St. Vincent.
1902. King's Head.
Wmk. Crown CA.

310 KM	1d lil	—	4d
311 KM	1d ..	—	6d
312 KM	1/- grn	—	3/0

Crown CA mult., ord.

313 KN	1d lil	—	2d
314 KN	1d ..	—	—
315 KN	2 1/2 lil	—	—
316 KN	3d ..	—	—
317 KN	6d ..	—	—
318 KN	1/- grn	—	—
319 KN	2/- on blue	2/0	2/4
320 KN	5/- on yel.	5/0	5/10

St. Vincent.
1902. King's Head.
Wmk. Crown CA.

321 PM	1d green	1d	1d
322 PM	1d red	—	2d
323 PM	2d yellow	2d	2 1/2
324 PM	2 1/2 blue	2 1/2	3d
325 PM	3d violet	3d	3 1/2

Altered die.

329 PM	1d rose	1d	1 1/2
327 PM	6d lilac	6d	—
328 PM	1/- blk on grn	—	1/2

Sarawak.
1899. Rajah's Head. No wmk.

301 RU	1c carm & blk	1d	1d
302 RU	2c grn	1d	1d
303 RU	3c lilac	1d	1d
304 RU	4c rose	1d	2d
305 RU	8c yel & blk	2 1/2	3d
306 RU	10c blue	3d	4d
307 RU	12c lil	3 1/2	5d
308 RU	16c grn & brn	5d	6d
309 RU	20c lil & olive	6d	7d
310 RU	25c blue & brn	7d	8d
311 RU	50c car & olive	1/2	1/4
312 RU	1/- grn & car	2/4	2/8

Sarawak.
1899. Rajah's Head. No wmk.

301 RU	1c carm & blk	1d	1d
302 RU	2c grn	1d	1d
303 RU	3c lilac	1d	1d
304 RU	4c rose	1d	2d
305 RU	8c yel & blk	2 1/2	3d
306 RU	10c blue	3d	4d
307 RU	12c lil	3 1/2	5d
308 RU	16c grn & brn	5d	6d
309 RU	20c lil & olive	6d	7d
310 RU	25c blue & brn	7d	8d
311 RU	50c car & olive	1/2	1/4
312 RU	1/- grn & car	2/4	2/8

Sarawak.
1899. Rajah's Head. No wmk.

301 RU	1c carm & blk	1d	1d
302 RU	2c grn	1d	1d
303 RU	3c lilac	1d	1d
304 RU	4c rose	1d	2d
305 RU	8c yel & blk	2 1/2	3d
306 RU	10c blue	3d	4d
307 RU	12c lil	3 1/2	5d
308 RU	16c grn & brn	5d	6d
309 RU	20c lil & olive	6d	7d
310 RU	25c blue & brn	7d	8d
311 RU	50c car & olive	1/2	1/4
312 RU	1/- grn & car	2/4	2/8

Sarawak.
1899. Rajah's Head. No wmk.

301 RU	1c carm & blk	1d	1d
302 RU	2c grn	1d	1d
303 RU	3c lilac	1d	1d
304 RU	4c rose	1d	2d
305 RU	8c yel & blk	2 1/2	3d
306 RU	10c blue	3d	4d
307 RU	12c lil	3 1/2	5d
308 RU	16c grn & brn	5d	6d
309 RU	20c lil & olive	6d	7d
310 RU	25c blue & brn	7d	8d
311 RU	50c car & olive	1/2	1/4
312 RU	1/- grn & car	2/4	2/8

Sierra Leone.
1903. King's Head.
Wmk. Crown CA.

301 KS	1d lil	—	3d
302 KS	1d ..	—	4d
303 KS	1 1/2 ..	—	10d
304 KS	2d ..	—	1/0
305 KS	2 1/2 ..	—	1/0
306 KS	3d ..	—	1/8
307 KS	4d ..	—	2/3
308 KS	5d ..	—	1/0
309 KS	6d ..	—	1/9
310 KS	1/- grn	—	—
311 KS	2/- ..	—	10/0
312 KS	5/- ..	—	20/0
313 KS	20/- on red	20/0	23/4

Sierra Leone.
1903. King's Head.
Wmk. Crown CA.

314 KM	1d grn	1d	1d
315 KM	1d lil	—	6d
316 KM	1d rose	1d	1 1/2
317 KM	2 1/2 blue	2 1/2	3d

Sierra Leone.
1903. King's Head.
Wmk. Crown CA.

318 KN	1d lil	—	—
319 KN	1d ..	—	4d
320 KN	1 1/2 ..	—	1 1/2
321 KN	2d ..	—	—
322 KN	2 1/2 ..	—	8d
323 KN	3d ..	—	3d
324 KN	4d ..	—	—
325 KN	5d ..	—	—
326 KN	6d ..	—	9d
327 KN	1/- grn	—	1/6
328 KN	2/- ..	—	4/0
329 KN	5/- ..	—	10/0
330 KN	20/- on red	20/0	23/4

Sierra Leone.
1903. King's Head.
Wmk. Crown CA.

333 KN	3d on yel.	3d	—
336 KN	6d lilac	6d	7d
337 KN	1/- blk on grn	1/0	1/2
338 KN	2/- on blue	2/0	2/4
339 KN	5/- on yel	5/0	5/10

Solomon Islands.
2.07. No wmk., p. 11.

301 PU	1d blue	—	3d
302 PU	1d rose	—	4d
303 PU	2d blue	—	9d
304 PU	2 1/2 yellow	—	—
305 PU	5d green	—	1/4
306 PU	6d brown	—	1/6
307 PU	1/- lilac	—	2/0

Solomon Islands.
2.07. No wmk., p. 11.

308 PM	1d green	1d	1d
309 PM	1d red	1d	1 1/2
310 PM	2d grey	2d	2 1/2
311 PM	2 1/2 blue	2 1/2	3d
312 PM	5d grn	5d	6d
313 PM	6d lilac	6d	7d
314 PM	1/- blk on grn		

Ewen's Current Stamp Quotations.

Only address (no agencies): Ewen's, Ltd., 32, Palace Square, Norwood, London, S.E.

NEW ISSUES SUPPLEMENT.
No. 203 [ENTERED AT STATIONERS' HALL.]

SATURDAY, SEPTEMBER 4, 1909.

[SUPPLEMENT TO "E.W.S.N." SPECIMEN COPY FREE.]

TERMS: CASH IN ADVANCE.

Deposit Accounts:—All payments (for whatever purpose) are credited to a deposit account, and all invoices (whether for stamps, albums, subscriptions or postage, etc.), are debited to such account. This deposit account should not be overdrawn. The balance is returnable post free on demand.

Returns:—Stamps which are not as ordered may be returned within 10 days and their full sale price will be re-credited to deposit account.

Bank notes:—20 mark=19/6; 50 francs=39/8; 20 kronen=16/6; 100 kroner=22/-; 10 gulden=16/6; 10 roubles=21/-; U.S.A. dollar=4/1.

Cheques payable to "Ewen's Colonial Stamp Market, Ltd.," or "Ewen's, Ltd.," postal orders, etc., payable at Anerley Road Post Office but preferred blank. Cheques on France and Germany accepted at same rates as bank notes, also bons de poste.

Telegraphic Address:—"Regardless, London."

Code:—5th Edition, A B C.

Telephone:—579 Sydenham.

Nearest Railway Station:—"Crystal Palace" (L.B. & S.C. or S.E. & C. Ry.).

Correspondence:—All European languages. All correspondence despatched in plain envelopes.

Terms:—Postage and Registration extra. Stamps can be interleaved with tissue paper to prevent sticking together in post, 1s. each letter.

Condition:—All stamps are guaranteed genuine and in fine condition, well-centred; if unused, mint with original gum.

In ordering, draw a circle round the price of the stamps desired (column ii.), write your name at top of page and send the list (or the pages marked) to us entire, or it is sufficient to give us the name of the country and index-numbers of stamps desired.

Enquiries should be made on separate sheets of paper.

Booked Orders.—In case a stamp may be sold out, please state if order is to be booked for delivery from next supply.

LATEST ARRIVALS.

INDIA.

1r. King's Head, pale or dark shade, mint, 1/7; block, 6/4.

TRANSVAAL.

1/2d. King's Head, multiple wmk., chalky paper, mint, 5d.; block, 1/8; per dozen, 4/6.

CANADA.

1c. to 20c., Tercentenary issue, mint set of 8, 3/9; blocks, 15/-.
1c. sepia, mint, 1d.; per dozen, 1/-.
1c. green, mint, 1 1/2d.; per dozen, 1/6.
2c. red, mint, 2d.; per dozen, 2/-.

CAYMAN IS.

1/2d. red-brown, or yellow-brown shade, mint, 1/2d.; per dozen, 5d.; pane of 60, 2/-.

DOMINICA.

6d. chestnut and black, single CC wmk., ordinary paper, mint, 1/6; blocks, 6/-.
The new 6d. lilac on chalky paper is now in use in this Colony.

NEWFOUNDLAND.

2c. Map design, mint, 1 1/2d.; per dozen, 1/2.

SOUTHERN NIGERIA.

OLD COLOURS ON CHALKY PAPER.

King's Head.

Only few left.

2/6. mint, 3/9; 5/-, mint, 7/6.

10/-, mint, 15/-.

1/2d. to 10/-, mint set of 11, 29/5.

£1 are all sold, but we can book on the chance of securing a further supply.

QUEENSLAND.

2d. blue, new die, plain forehead, wmk. Crown A, perf. 12 1/2, mint, 2 1/2d.; block, 9d.

4d. grey, wmk. Crown A, perf. 12 1/2, mint, 5d.; block, 1/7.

1/- Queen's Head, Crown A, mint, 1/2.

New Hebrides Condominium.

SURCHARGED ON FIJI.

We have at last received a good supply of the 6d., and are able to offer the set 1/2d. to 6d. at following prices:—

1/2d., 1d. KM, 2d., 2 1/2d., 5d., 6d. KS, mint set of six, 6/6; blocks, 25/-.

1d. rose, KM, mint, 2d.; block, 8d.; per dozen, 2/-.

2d. KS, mint, 8d.; block, 2/8; per dozen, 8/-.

2 1/2d. KS, mint, 6d.; block, 2/-; per dozen, 6/-.

6d. KS, mint, 3/6; block, 14/-; per dozen, 42/-.

We have also received a number of the 1/- on chalky multiple paper, but these have all been used up by our New Issue Department. We can book orders for these to be sent from our next supply at 1/6 each; block, 6/-.

BELGIAN CONGO.

The New Pictorial Issue.

5, 10, 15, 50c., different view on each value, mint set of four, 10d.; blocks, 3/2.
5c., mint, 1d.; per dozen, 8d.

RUSSIAN LEVANT.

The handsome New Jubilee Issue, with Ship embossed in white; dated "1857-1907."

5, 10, 20 pars, mint set of 3, 2d.; blocks, 8d.; 2, 3 dr., mint, 4/9.

5, 10, 20 paras, 1, 5, 7, 10 piastres, mint set of seven, 4/8; blocks, 18/8.

35 piastres, mint, 6/10; 70 piastres, mint, 13/8. Can be booked for early delivery.

Also available,

1903-04 Issue, vertically laid paper.

4 para (black surcharge, rare), 4 para (blue surcharge), 10, 20 para, 1, 2, 5, 7, 10 piastres, mint set of nine, 5/2; blocks, 20/8; 35 piastres, mint, 6/10; 70 piastres, mint, 13/8.

Also a few 1 kopek 1882 issue available at 1d.; per dozen, 6d.; mint sheet of 100, full margins, 3/6.

NORTH BORNEO.

Animals, Birds and a Railway Station on the New Issue!

The Finest Set of Stamps ever issued.

1, 2, 3, 4, 5, 6, 8, 10, 12, 16, 20 on 18 and 24 cents, mint set of 12, 3/-; blocks, 12/-.

1, 2, 3, 4, 5, 6 cents, mint set of six, 7d.; blocks, 2/4; dozen, 7/-.

1c., per dozen, 4d.; 2c., per dozen, 8d.; 3c., per dozen, 1/-; 4c., per dozen, 1/4; 5c., per dozen, 1/8; 6c., per dozen, 2/-.

N. NIGERIA.

1/- King's Head, single wmk., ordinary paper, pale green shade, mint, 3/-; block, 12/-.

MONTSERRAT.

1d. rose, Pictorial, multiple wmk., mint, 1 1/2d.; block, 5d.

2 1/2d. blue, Pictorial, multiple wmk., mint, 3d.; block, 1/-.

1/2d. green, Pictorial, multiple wmk., chalky paper, mint, 1d.; block, 2 1/2d.; per dozen, 7d.

BULGARIA.

Surcharged.

1 stot. lilac, surcharged "1909," mint, 1/2d.; block, 2d.; per dozen, 6d.

CRETE.

25, 50l, new surcharge with round "e," mint, 9d.; block, 3/-.

SURINAME.

5c. rose, 1909 issue, mint, 2 1/2d.; block, 10d.
5c. rose, tête-bêche pair, used, 1/6.

GAMBIA.

Queen's Head.

1d. red, 2d. orange, 2 1/2d. ultramarine, Crown CA sideways, set of 3, date postmark, 1/4 (cat. 4/6).

1d., Crown CA sideways, mint 3d. (cat. 9d.), block 11d., per dozen 2/9, entire panes of 15, full margin 3/5. We have two distinct shades, carmine and crimson.

HYDERABAD.

1/2a. grey, mint, 1/2d.; block, per dozen, 5d.
1/2, 1, 2a., set of four, 5d.; block, 1/6.

APPROVAL BOOKS AND SHEETS.

New Issues and Old.

List post free on application.

CHINA.

16c. sage-green, mint, 5d.; block, 1/8; per dozen, 4/8.

2c. green, 1909 issue, mint, 1d.; block, 4d.; per dozen, 9d.

10c. blue, 1909 issue, mint, 3d.; block, 1/-; per dozen, 2/11.

SOLOMON IS.

1/2d. blue, first issue, mint, 3d.; block, 1/-; per dozen, 3/-.

CANADA.

2c. King's Head, imperforate, mint pair, 3d.; block, 6d.; per dozen, 1/4. Entire sheet of 100 with full margins and plate No. 14, price, 10/6.

Cochin Anchal.

THE NEW SURCHARGE.

2 on three pies, lilac, mint, 1/2d.; block, 1d.; per dozen, 3d.; sheet of 40, full margins all round, mint, 1/4. Can be supplied in two shades, 2 on 3p. lilac; 3 pies, blue; mint set of two, 1d.; block, 2d.; per dozen, 6d.

1/2, 1, 2 puttans, mint, 4d.; blocks, 1/4.

1/2 puttan, green, mint, 1d.; block, 2 1/2d.; per dozen, 7d.

Ewen's Quotations for Current Postage Stamps

This List is constantly being added to and altered, the older stamps being deleted in order to make room for the new. The dagger † signifies that our New Issue distribution is not yet finished. *Can be supplied per 10 or 12.

UNUSED STAMPS ONLY (except where noted). 1st COLUMN, FACE VALUE; 2nd COLUMN, SELLING PRICES.

Face	Sell	BARBADOS—continued.		BRIT. S. AFRICA—continued.		Ceylon.		E. Africa & Uganda Prot.		GIBRALTAR—continued.	
Aitutaki (N.Z.).		Overprinted.		1902. King's Head.		1903. King's Head.		1903. King's Head.		Crown CA mult., ord.	
Cowen paper, p. 14.		338 AS 1d on 2d 2d 3d		319 AU 1/- yel 1/0* 1/1		301 KS 2c brn 3d 3d		301 KS 1/2 grn 6d 6d		311 KM 1/2 grn & lil 1d 1d	
301 PZ 1/2 grn 1d 1d		339 AS level stop 2d 2/0		320 AU 2/6 grey 2/6* 2/9		302 KS 3c grn 3d 3d		302 KS 1a red & blk 5d 5d		312 KM 1d on red 1d 1d	
302 PZ 1d rose 1a* 1/4d		340 AS no stop 1/8 1/8		321 AU 3/- viol 3/0* 3/3		303 KS 4c yel 4d 4d		303 KS 2a lil 1/6 1/6		313 KM 1d rose 1d 1d	
Cowen paper, p. 11.		341 AS 1d on 2d inv. 8d* 8d*		322 AU 7/6 blk 7/6* 8/2		304 KS 5c lil 4d 4d		304 KS 2 1/2a blue 1/6 1/6		314 KM 2d red & grn 1d 1d	
303 PZ 2 1/2d blue 2 1/2d 3d		342 AS level stop 2/6 2/6		323 AU 10/- grn 10/0* 10/10		305 KS 6c rose 8d 8d		305 KS 3a grn & lil 3/0 3/0		315 KM 2 1/2d blue 2 1/2d 3d	
304 PZ 2 1/2d dark blue 3d 3d		343 AS no stop 1/6 1/6		324 AU £1 lil 20/0* 21/8		306 KS 12c grn 9d 9d		306 KS 4a blk & grn 2/0 2/0		316 KM 6d lilac 1d 1d	
305 PZ 3d brn 3d 4d		Bechuanaland.		325 AU £2 red 2/2* 4/4		307 KS 15c blue 1/3 1/3		307 KS 5a ches & blk 6/0 6/0		317 KM 1/- red & blk 1/0 1/0	
306 PZ 6d rose 6d* 7d		1904. On Great Britain.		326 AU £5 blue 5/5* 10/5/0		308 KS 25c brn 2/0 2/0		308 KS 8a 1/6 1/6		318 KM 2/- blue & grn 2/6 2/6	
307 PZ 1/- orange 1/0* 1/2		304 KO 1d green 2d 2d		327 AU £10 lil 10/0* 210/0		309 KS 30c viol 1/0 1/0		Wmk. Crown CC.		Crown CA mult., chalky.	
308 PZ 1/- orange 1/0* 1/2		305 KO 1d red 1d* 1 1/2d		328 AU £20 or £20* £21		310 KS 75c blue 3/6 3/6		309 KC 1r grn 4/0 4/0		322 KN 1d on red 2d 2d	
309 PZ 1/- no stop 1/0* 1/2		306 KO 2 1/2d blue 2 1/2d 3d		1905. Victoria Falls. No Wmk.		311 KS 1r 50c grey 1/0 1/0		310 KC 2r viol 7/0 7/0		323 KN 2 1/2d blue & grn 2/0 2/0	
Antigua.		307 KO 1/2d yel-grn 1/2d* 1d		329 PU 1d red 1d* 1 1/2d		312 KS 2r 25c 2/5 2/5		311 KC 3r blk & grn 10/0 10/0		324 KN 4r grn & blk 15/0 15/0	
7.03. Arms or King's Head.		Bermuda.		330 PU 2 1/2d blue 2 1/2d* 3d		Crown CA mult., ord.		312 KC 5r red & blk 15/0 15/0		325 KN 6d lilac 6d 6d	
Wmk. Crown CC.		1902. Dockyard.		331 PU 5d lake 5d* 6d		Wmk. Crown CA.		313 KC 10r 1/0 1/0		326 KN 1/- red & blk 1/0 1/0	
301 AC 1/2d grn & blk 1/2d* 1d		302 PS 1d grn & blk 1d 1d		332 PU 1/- grn 1/0* 1/2		1902. Dockyard.		314 KC 20r 1/0 1/0		327 KN 2/- blue & grn 2/0 2/0	
302 AC 1d red 1d* 1 1/2d		303 PS 1d red & brn 1d 1d		333 PU 2/6 blk 2/6* 2/11		Wmk. Crown CA.		315 KC 50r ches & blk 8/4 7/4		328 KN 4/- grn & lil 4/0 4/0	
303 AC 2 1/2d blue & blk 2d* 2 1/2d		304 PS 3d grn & lil 3d* 4d		334 PU 5/- viol 5/0* 5/10		1902. Dockyard.		Same, toned paper.		329 KN 1r grn 1/0 1/0	
304 AC 2 1/2d blue & blk 2d* 2 1/2d		305 PS 3d grn & lil 3d* 4d		Surcharged "Rhodesia."		Crown CA mult., ord.		316 KC 50r ches & blk 8/4 7/4		330 KN 2r viol 1/0 1/0	
305 AC 3d yel & grn 3d 4d		Crown CA mult., ord. paper.		336 AU 1/2d grn 1/2d* 1d		Wmk. Crown CA.		317 KC 50r ches & blk 8/4 7/4		331 KN 3a grn & lil 10d 10d	
306 AC 6d grey & lil 6d* 7d		312 PM 1/2d vi & brn 1/2d* 1d		337 AU 1d rose 1d* 1 1/2d		1902. Dockyard.		318 KC 50r ches & blk 8/4 7/4		332 KN 2 1/2a blue 1/0 1/0	
307 AC 1/- lil & blue 2/0 2/4		303 PM 1/2d grn & blk 1/2d* 1d		338 AU 2d brn 2d* 2 1/2d		Wmk. Crown CA.		319 KC 50r ches & blk 8/4 7/4		333 KN 3a grn & lil 10d 10d	
308 AC 2/- vi & grn 2/0 2/4		304 PM 1d red & brn 1d 1d		339 AU 2 1/2d blue 2 1/2d* 3d		1902. Dockyard.		320 KC 50r ches & blk 8/4 7/4		334 KN 4a 1/0 1/0	
309 AC 2/6 lil & blk 2/6 2/11		305 PM 2d yel & grey 2d* 2 1/2d		340 AU 3d lilac 3d* 3 1/2d		Wmk. Crown CA.		321 KC 50r ches & blk 8/4 7/4		335 KN 1r green 1/4 1/7	
310 KC 5/- vi & grn 9/0 9/0		306 PM 1d red & brn 1d 1d		341 AU 4d grn 4d* 5d		1902. Dockyard.		322 KC 50r ches & blk 8/4 7/4		336 KN 2r viol 2/8 3/2	
Blue-tinted paper.		307 PM 2 1/2d bl & brn 2 1/2d* 3d		342 AU 5d on 6d lil 5d* 6d		Wmk. Crown CA.		323 KC 50r ches & blk 8/4 7/4		337 KN 3r blk & grn 4/0 4/9	
302a AC 1d red & blk 1/6 1/6		308 PM 3d not iss.		343 AU 6d lilac 6d* 7d		1902. Dockyard.		324 KC 50r ches & blk 8/4 7/4		338 KN 4r 1/0 1/0	
4.07. Crown CC. chalky.		309 PM 4d not iss.		344 AU 7 1/2d on 2/6 gry 7 1/2d* 9d		Wmk. Crown CA.		325 KC 50r ches & blk 8/4 7/4		339 KN 5r red & blk 6/8 6/8	
311 AX 1/2d grn & blk 1/2d* 1d		310 PM 4d not iss.		345 AU 10d on 3/- 10d* 1/0		1902. Dockyard.		326 KC 50r ches & blk 8/4 7/4		340 KN 10r blue & blk 13/4 15/7	
312 AX 1/2d blue 1/2d* 1d		British Central Africa.		346 AU 1/- yellow 1/0* 1/2		1903. King's Head.		327 KC 50r ches & blk 8/4 7/4		341 KN 20r stone & blk 26/8 30/0	
313 AX 1/- lil & blue 2/3 2/3		1903. King's Head.		347 AU 2/- on 5/- oran 2/0* 2/4		Wmk. Crown CA.		328 KC 50r ches & blk 8/4 7/4		342 KN 50r not iss.	
314 AX 5/- vi & grn 5/0 5/10		301 KS 1d red & blk 2 1/2d 2 1/2d		348 AU 2/6 grey 2/6* 2/11		1903. King's Head.		329 KC 50r ches & blk 8/4 7/4		343 KN 50r not iss.	
Crown CA.. mult., ord. (thick).		302 KS 2d lil 4d 4d		349 AU 3/- lilac 3/0* 3/6		Wmk. Crown CA.		330 KC 50r ches & blk 8/4 7/4		1907. Currency changed.	
315 AM 1/2d all grn 1/2d* 1d		303 KS 4d blk & grn 8d 8d		350 AU 5/- orange 5/0* 5/10		1903. King's Head.		331 KC 50r ches & blk 8/4 7/4		Crown CA. mult.	
316 AM 1d all rose not iss.		304 KS 6d brn & blk 1/0 1/0		351 AU 7/6 black 7/6* 8/9		Wmk. Crown CA.		332 KC 50r ches & blk 8/4 7/4		344 KM 1c brn 1/2d* 1d	
317 AM 2 1/2d all blue 2 1/2d* 3d		305 KS 1/- blue 1/6 1/6		352 AU 10/- green 10/0* 11/8		1903. King's Head.		333 KC 50r ches & blk 8/4 7/4		345 KM 3c grn 1/2d* 1d	
Crown CA.. mult., chalky.		306 KC 2/6 grn 1/6 1/6		353 AU £1 lilac 20/0* 23/4		Wmk. Crown CA.		334 KC 50r ches & blk 8/4 7/4		346 KM 6c red 1/2d* 1 1/2d	
321 AN 1/- lil & blue 1/0 1/2		307 KC 4/- lil 7/6 7/6		(New Issue "Rhodesia" expected end of 1909.)		1903. King's Head.		335 KC 50r ches & blk 8/4 7/4		347 KM 10c grn & lil 1 1/2d 2d	
Australasian Commonwealth.		308 KC 10/- blk & grn 12/6 12/6		Brunei.		2.07. View of Brunei.		336 KC 50r ches & blk 8/4 7/4		348 KM 12c lil 2d 2 1/2d	
POSTAGE DUE STAMPS.		309 KC £1 1/0 1/0		First Issue.		Complete set of twelve, 50/-		337 KC 50r ches & blk 8/4 7/4		349 KM 15c blue 2 1/2d* 3d	
TYPE II.		310 KC £10 1/0 1/0		2.07. View of Brunei.		314 PM 1c grn & blk 2d* 2d		338 KC 50r ches & blk 8/4 7/4		350 KM 25c blue & blk 1 1/2d 1 1/2d	
8.07. Double-lined Crown A.		311 KN 1d red & blk 1/6 1/6		315 PM 2c red & blk 1 1/2d* 1 1/2d		315 PM 2c red & blk 1 1/2d* 1 1/2d		339 KC 50r ches & blk 8/4 7/4		351 KM 3c all red 1d* 1 1/2d	
p. 1 1/2 x 1 1/2.		312 KN 6d brn 1/6 1/6		316 PM 3c brn & blk 4d* 4d		316 PM 3c brn & blk 4d* 4d		340 KC 50r ches & blk 8/4 7/4		352 KM 5c yel & blk 1 1/2d 2d	
352 FA 1/2d grn 1/2d* 1d		Crown CA mult., chalky.		317 PM 4c lil & blk 1 1/2d* 1 1/2d		317 PM 4c lil & blk 1 1/2d* 1 1/2d		341 KC 50r ches & blk 8/4 7/4		353 KM 8c yel & blk 1 1/2d 1 1/2d	
353 FA 1d 1/0* 1/0*		313 KN 1d red & blk 1/6 1/6		318 PM 5c blue & blk 3/0 3/0		318 PM 5c blue & blk 3/0 3/0		342 KC 50r ches & blk 8/4 7/4		354 KM 10c grn & blk 1 1/2d 1 1/2d	
354 FA 2d 1/0* 1/0*		314 KN 6d brn 1/6 1/6		319 PM 8c yel & blk 9d* 9d		319 PM 8c yel & blk 9d* 9d		343 KC 50r ches & blk 8/4 7/4		355 KM 15c blue & grn 4d 4d	
355 FA 4d 1/0* 1/0*		British Guiana.		320 PM 10c grn & blk 10d 10d		320 PM 10c grn & blk 10d 10d		344 KC 50r ches & blk 8/4 7/4		356 KM 25c blk & grn 8d 8d	
356 FA 6d 1/0* 1/0*		1888. Ship.		321 PM 25c blue & yel 7d* 9d		321 PM 25c blue & yel 7d* 9d		345 KC 50r ches & blk 8/4 7/4		357 KM 50c brn & grn 8d 10d	
1.06. Wmk. Crown A.		Wmk. Crown CA.		322 PM 30c lil & blk 8 1/2d* 10d		322 PM 30c lil & blk 8 1/2d* 10d		346 KC 50r ches & blk 8/4 7/4		358 KM 75c blue & blk 1/0 1/2	
p. 1 1/2 x 1 1/2.		302 PS 1c grn 1d 1d		323 PM 50c grn & brn 1/2* 1/5		323 PM 50c grn & brn 1/2* 1/5		347 KM 12c lil 2d 2 1/2d		359 KM 15c blue 2 1/2d 3d	
339 FA 1/2d grn 1/2d* 1d		303 PS 2c on red 4d 4d		324 PM 5/- red & grey 2/4* 2/10		324 PM 5/- red & grey 2/4* 2/10		348 KM 15c blue 2 1/2d 3d		360 KM 25c blk & grn 4d 4d	
340 FA 1d 1/2d* 1 1/2d		304 PS 4c lil & blue 1/6 1/6		325 PM 1c all green 1/2d* 1/2d		325 PM 1c all green 1/2d* 1/2d		349 KM 15c blue 2 1/2d 3d		361 KM 50c brn & grn 8d 10d	
341 FA 2d 2d* 2 1/2d		305 PS 6c blk & blue 1/6 1/6		326 PM 2c brn & blk not iss.		326 PM 2c brn & blk not iss.		350 KM 25c blk & grn 4d 4d		362 KM 75c blue & blk 1/0 1/2	
342 FA 3d p 1 1/2 x 1 1/2 3d* 3 1/2d		306 PS 8c lil & blk 1/6 1/6		327 PM 3c all red 1d* 1 1/2d		327 PM 3c all red 1d* 1 1/2d		351 KM 50c brn & grn 8d 10d		363 KM 10c grn & blk 1 1/2d 1 1/2d	
343 FA 4d 4d* 6d		307 PS 12c lil & vi 10d 10d		328 PM 5c yel & blk 1 1/2d 2d		328 PM 5c yel & blk 1 1/2d 2d		352 KM 75c blue & blk 1/0 1/2		364 KM 15c blue 2 1/2d 3d	
344 FA 5d 5d* 6d		308 PS 24c lil & grn 2/0 2/0		329 PM 8c all blue 2 1/2d* 3d		329 PM 8c all blue 2 1/2d* 3d		353 KM 10c grn & blk 1 1/2d 1 1/2d		365 KM 25c blk & grn 4d 4d	
345 FA 6d p 1 1/2 x 1 1/2 6d* 7d		309 PS 48c blk & brn 4/0 4/0		330 PM 10c grn & blk 10d 10d		330 PM 10c grn & blk 10d 10d		354 KM 15c blue 2 1/2d 3d		366 KM 50c brn & grn 8d 10d	
Wmk. Crown A, p. 11.		310 PS 60c grn/rose 4/0 4/0		331 PM 25c blue & yel 7d* 9d		331 PM 25c blue & yel 7d* 9d		355 KM 75c blue & blk 1/0 1/2		367 KM 10c grn & blk 1 1/2d 1 1/2d	
350 FA 4d p 11 1/0 1/0		311 PS 72c lil & brn 4/6 4/6		332 PM 30c lil & blk 8 1/2d* 10d		332 PM 30c lil & blk 8 1/2d* 10d		356 KM 10c grn & blk 1 1/2d 1 1/2d		368 KM 15c blue 2 1/2d 3d	
TYPE III., p. 1 1/2 x 1 1/2.		Crown CA mult., ord.		333 PM 50c grn & brn 1/2* 1/5		333 PM 50c grn & brn 1/2* 1/5		357 KM 15c blue 2 1/2d 3d		369 KM 25c blk & grn 4d 4d	
361 FA 1/- grn 1/0 1/0		312 PM 1c grn 1/2d 1d		334 PM 5/- red & grey 2/4* 2/10		334 PM 5/- red & grey 2/4* 2/10		358 KM 75c blue & blk 1/0 1/2		370 KM 10c grn & blk 1 1/2d 1 1/2d	
362 FA 2/- grn 2/4 2/4		313 PM 2c on red 1d* 1 1/2d		335 PM 1c all green 1/2d* 1/2d		335 PM 1c all green 1/2d* 1/2d		359 KM 15c blue 2 1/2d 3d		371 KM 15c blue 2 1/2d 3d	
363 FA 5/- grn 5/0 5/10		314 PM 2c rose 1d* 1 1/2d		336 PM 2c brn & blk not iss.		336 PM 2c brn & blk not iss.		360 KM 25c blk & grn 4d 4d		372 KM 25c blk & grn 4d 4d	
364 FA 10/- grn 10/0 10/0		315 PM 4c lil & blue 2d* 2 1/2d		337 PM 3c all red 1d* 1 1/2d		337 PM 3c all red 1d* 1 1/2d		361 KM 50c brn & grn 8d 10d		373 KM 50c brn & grn 8d 10d	
365 FA 20/- grn 23/4 23/4		316 PM 5c on blue 1/6 1/6		338 PM 5c yel & blk 1 1/2d 2d		338 PM 5c yel & blk 1 1/2d 2d		362 KM 75c blue & blk 1/0 1/2		374 KM 10c grn & blk 1 1/2d 1 1/2d	
Bahamas.		317 PM 5c blue 2 1/2d* 3d		339 PM 8c yel & blk 9d* 9d		339 PM 8c yel & blk 9d* 9d		363 KM 10c grn & blk 1 1/2d 1 1/2d		375 KM 15c blue 2 1/2d 3d	
1901. Queen's Staircase.		318 PM 6c blk & blue 2d 2d		340 PM 10c grn & blk 10d 10d		340 PM 10c grn & blk 10d 10d		364 KM 15c blue 2 1/2d 3d		376 KM 25c blk & grn 4d 4d	
Wmk. Crown CC., thick paper.		319 PM 6c grey 3d* 4d		341 PM 12c lil & vi 2/0 2/0		341 PM 12c lil & vi 2/0 2/0		365 KM 25c blk & grn 4d 4d		377 KM 50c brn & grn 8d 10d	
300 PC 1d red & blk 1d* 1 1/2d		320 PM 12c or & lil 6d* 7d		342 PM 12c or & lil 6d* 7d		342 PM 12c or & lil 6d* 7d		366 KM 50c brn & grn 8d 10d		378 KM 10c grn & blk 1 1/2d 1 1/2d	
Wmk. Crown CC., thin paper.		321 PM 24c lil & grn 2/0 2/0		343 PM 24c lil & grn 2/0 2/0		343 PM 24c lil & grn 2/0 2/0		367 KM 75c blue & blk 1/0 1/2		379 KM 15c blue 2 1/2d 3d	
301 PC 1d red & blk 1d 1d		322 PM 48c blk & brn 4/0 4/0		344 PM 24c lil & grn 2/0 2/0		344 PM 24c lil & grn 2/0 2/0		368 KM 10c grn & blk 1 1/2d 1 1/2d		380 KM 15c blue 2 1/2d 3d	
302 PC 5d or 5d* 6d		323 PM 60c grn/rose 4/0 4/0		345 PM 24c lil & grn 2/0 2/0		345 PM 24c lil & grn 2/0 2/0		369 KM 15c blue 2 1/			

GWALIOR ON INDIA—contd.
Surcharge 8 to 9mm. apart.
 328 KO 1/2 grey — 1
 329 KO 1/2 green — 1
 330 KO 1/2 rose — 1
 331 KO 1/2 P & R — 1
 332 KO 1/2 .. not iss.

Hong Kong.
 1902. *King's Head.*
Wmk. Crown CA single
 301 KS 1c brn & lil 1d 1d
 302 KS 2c grn — 2d
 303 KS 4c on red — 2d
 304 KS 5c or & grn — 3d
 305 KS 8c lil & blk — 6d
 306 KS 10c blue & lil — 6d
 307 KS 12c on yel — 5d
 308 KS 20c brn & blk — 1/0
 309 KS 30c blk & grn — 1/0
 310 KS 50c lil & grn — 2/6
 311 KS 81 olive & lil — 6/0
 312 KS 82 car & blk — 10/0
 313 KS 83 blue & blk — 12/0
 314 KS 85 grn & lil — 15/0
 315 KS 810 on blue — 27/0

Crown CA mult., ord.
 317 KM 2c grn 1d 1d
 318 KM 4c on red — 2d
 319 KM 4c rose 1d 1d
 320 KM 5c bi-col — 2d
 321 KM 10c on blue — 7d
 322 KM 10c blue — 2 1/2d
 323 KM 10c blue & blk — 3d
 324 KM 20c brn & blk — 9d
 325 KM 30c blk & grn — 1/0
 326 KM 50c lil — 1/6
 327 KM 81 olive & lil — 3/0
 328 KM 82 — 3/0
 329 KM 810 on blue — 24/0

Crown CA mult., chalky.
 334 KN 2c grn — 1d
 335 KN 4c on red — 2d
 336 KN 5c or & grn 1 1/2d 2d
 337 KN 8c lil & red 1 1/2d 2d
 338 KN 8c vi & blk 2d 3d
 339 KN 12c on yel 3d 3 1/2d
 340 KN 20c brn & blk 5d 6d
 341 KN 30c blk & grn 7d 9d
 342 KN 50c lil — 1/0 1/1
 343 KN 81 olive & lil 2/0 2/2
 344 KN 82 car & blk 4/0 4/4
 345 KN 83 blue — 6/0 6/6
 346 KN 85 grn & lil 10/0 10/10
 347 KN 810 on blue — 27/0

India.
 1902. *King's Head.*
Wmk. Star, ordinary p.
 301 KO 1/2 grey 1d 1d
 302 KO 1/2 on 1/2 1d 1d
 303 KO 1/2 grn 1d 1d
 304 KO 1/2 rose 1d 1 1/2d
 305 KO 2a viol 2d 2 1/2d
 306 KO 2 1/2 blue 2 1/2d 3d
 307 KO 3a oran 3d 3 1/2d
 308 KO 4a grn 4d 5d
 309 KO 6a yel 6d 7d
 310 KO 8a viol 8d 9d
 311 KO 12a on red 1/0 1/2
 312 KO 1r car & grn 1/4 1/7
 313 KO 2r brn & car 2/8 3/2
 314 KO 3r grn & brn 4/0 4/8
 315 KO 5r lil & blue 6/8 7/8
 316 KO 10r car & grn 13/4 15/7
 317 KO 15r ol & blue 20/0 23/4
 318 KO 25r not iss.

Postage & Revenue.
 316 KO 1/2 grey 1d 1d
 317 KO 1/2 rose 1d 1 1/2d
 318 ON H. M. S. Postage.
 321 KO 1/2 grey — 1d
 322 KO 1/2 grn — 1d
 323 KO 1/2 rose — 1d
 324 KO 2a viol — 5d
 325 KO 4a grn — 1/0
 326 KO 6a yel — 1/6
 327 KO 8a viol — 2/0
 328 KO 1r car & grn — 3/0
 329 KO 2r brn & car — 5/4
 330 KO 3r lil & blue — 13/4
 331 KO 10r car & grn — 23/4
 332 KO 15r — 1
 333 KO 25r — 1

Postage & Revenue.
 338 KO 1/2 grey — 1d
 339 KO 1/2 rose — 3d

India C.E.F.
 302 KO 1a rose — 3d
 303 KO 1a P & R — 2d
 311 KO 12a on red — 5/0

Jaipur on India.
King's Head.
 301 KO 1/2 grey not iss.

Jamaica.
 1906. *Queen. Mult. wmk.*
 301 QM 3d grn 3d 4d
 302 QM 4d brn 4d 5d
 303 QM 6d yel 6d 7d
 304 QM 1/2 brn — 2/0
 305 QM 2/2 brn 2/0 2/4

Arms.
 1903. *Wmk. Crown CA.*
 304 AS 1d car & blk — 2d
 305 AS 1d car — 3d
 306 AS 2 1/2 blue — 6d
 307 AS 3d yel — 1/3

Crown CA mult., chalky.
 308 AN 1d car & blk 1d 1d
 309 AN 1d car — 4d
 310 AN 2 1/2 blue — 2 1/2d
 311 AN 3d yel — 2/0
 312 AN 5r lil — 5/0

New design.
 318 AM 1d green 1d 1d
 319 AM 1d rose 1d 1 1/2d

Jhond on India.
King's Head.
 301 KO 1/2 grey 1d 1d
 302 KO 1/2 grn — 2d
 303 KO 1/2 rose 1d 1 1/2d
 304 KO 2a viol 2d 2 1/2d
 305 KO 2 1/2 blue — 4d
 306 KO 3a oran 3d 4d
 307 KO 4a grn 4d 5d
 308 KO 6a yel 6d 7d
 309 KO 8a viol 8d 10d
 310 KO 12a on red 1/0 1/2
 311 KO 1r car & grn 1/4 1/7
 312 KO 1a P & R 1d 1d
 313 KO 1a .. not iss.

King's Head. Service.
 321 KO 1/2 grey — 6d
 322 KO 1/2 grn — 1/9
 323 KO 1/2 rose — 1/6
 324 KO 2a viol — 1/8
 325 KO 4a grn — 2/9
 326 KO 6a viol — 1
 327 KO 1r car & grn — 1
 328 KO 1a P & R — 1
 329 KO 1a .. not iss.

Johore.
 1904. *Sultan's Head.*
Wmk. Quatrefoils single.
 301 SQ 1c lil — 1d
 302 SQ 2c .. 1d

JOHORE—continued.
 303 SQ 3c lil 1d 1 1/2d
 304 SQ 4c .. 1 1/2d 2d
 305 SQ 5c .. 1 1/2d 2d
 307 SQ 8c .. 2 1/2d 3d
 308 SQ 10c .. 3d 4d
 309 SQ 25c .. 7d 9d
 310 SQ 50c .. 1/2 1/5
 311 SQ 81 grn 2/4 2/9
 312 SQ 82 .. 4/8 5/6
 313 SQ 83 .. 7/0 8/9
 314 SQ 84 grn 9/4 11/0
 315 SQ 85 .. 11/8 15/0
 316 SQ 810 .. —

King Edward VII. Land.
Overprinted on New Zealand.
 301 PZ 1d rose —

Labuan.
Overprinted "Straits Settlements."
Red surcharge (exc. 4 on 16c.)
 333 CU 1c lil & blk — 5/0
 334 CU 2c grn .. — 15/0
 335 CU 3c brn .. — 3/0
 336 CU 4c on 12c — 6d
 337 CU 4c on 18c — 6d
 338 CU 4c on 18c — 6d
 339 CU 8c. or & blk — 5d
 340 CU 10c blue & brn — 9d
 341 CU 25c grn & blk — 1/3
 342 CU 50c grey & lil — 1/9
 343 CU 81 or & red — 3/9
 344 CU 82 .. — 3/9
 345 CU 83 .. — 3/9
 346 CU 84 .. — 3/9
 347 CU 85 .. — 3/9
 348 CU 86 .. — 3/9
 349 CU 87 .. — 3/9
 350 CU 88 .. — 3/9
 351 CU 89 .. — 3/9
 352 CU 90 .. — 3/9
 353 CU 91 .. — 3/9
 354 CU 92 .. — 3/9
 355 CU 93 .. — 3/9
 356 CU 94 .. — 3/9
 357 CU 95 .. — 3/9
 358 CU 96 .. — 3/9
 359 CU 97 .. — 3/9
 360 CU 98 .. — 3/9
 361 CU 99 .. — 3/9
 362 CU 100 .. — 3/9

Lagos.
 1904. *King's Head.*
Wmk. Crown CA.
 301 KS 1d grn — 8d
 302 KS 1d on red — 6d
 303 KS 2d lil — 8d
 304 KS 2 1/2d on blue — 8d
 305 KS 3d lil — 1/3
 306 KS 6d .. — 7/6
 307 KS 1s grn — 15/0
 308 KS 2/6 .. — 40/0
 309 KS 5/- .. — 25/0
 310 KS 10/- .. — 27

Words of value larger.
 311 KS 2 1/2d on blue — 6d

Crown CA mult., ord.
 312 KM 1d grn — 2d
 313 KM 1d on red — 2d
 314 KM 2d lil — 8d
 315 KM 3d .. — 8d
 316 KM 6d .. — 1/6
 317 KM 1/2 grn — 2/0
 318 KM 2/6 .. — 5/9
 319 KM 5/- .. — 6/6
 320 KM 10/- .. — 12/6

Crown CA mult., chalky.
 321 KN 1d grn — 1 1/2d
 322 KN 1d on red — 4d
 323 KN 2d lil — 8d
 324 KN 2 1/2d on blue — 5d
 325 KN 3d lil — 10d
 326 KN 6d lil — 1/2
 327 KN 1/2 grn — 5/0
 328 KN 2/6 .. — 5/0
 329 KN 5/- .. — 14/0
 330 KN 10/- .. — 14/0

Leeward Islands.
 1902. *King's Head.*
Wmk. Crown CA.
 301 KS 1d lilac — 3d
 302 KS 2d .. — 4d
 303 KS 3d .. — 6d
 304 KS 4d .. — 8d
 305 KS 5d .. — 10d
 306 KS 6d .. — 12d
 307 KS 7d .. — 14d
 308 KS 8d .. — 16d
 309 KS 9d .. — 18d
 310 KS 10d .. — 20d
 311 KS 11d .. — 22d
 312 KS 12d .. — 24d
 313 KS 13d .. — 26d
 314 KS 14d .. — 28d
 315 KS 15d .. — 30d
 316 KS 16d .. — 32d
 317 KS 17d .. — 34d
 318 KS 18d .. — 36d
 319 KS 19d .. — 38d
 320 KS 20d .. — 40d
 321 KS 21d .. — 42d
 322 KS 22d .. — 44d
 323 KS 23d .. — 46d
 324 KS 24d .. — 48d
 325 KS 25d .. — 50d
 326 KS 26d .. — 52d
 327 KS 27d .. — 54d
 328 KS 28d .. — 56d
 329 KS 29d .. — 58d
 330 KS 30d .. — 60d
 331 KS 31d .. — 62d
 332 KS 32d .. — 64d
 333 KS 33d .. — 66d
 334 KS 34d .. — 68d
 335 KS 35d .. — 70d
 336 KS 36d .. — 72d
 337 KS 37d .. — 74d
 338 KS 38d .. — 76d
 339 KS 39d .. — 78d
 340 KS 40d .. — 80d
 341 KS 41d .. — 82d
 342 KS 42d .. — 84d
 343 KS 43d .. — 86d
 344 KS 44d .. — 88d
 345 KS 45d .. — 90d
 346 KS 46d .. — 92d
 347 KS 47d .. — 94d
 348 KS 48d .. — 96d
 349 KS 49d .. — 98d
 350 KS 50d .. — 100d
 351 KS 51d .. — 102d
 352 KS 52d .. — 104d
 353 KS 53d .. — 106d
 354 KS 54d .. — 108d
 355 KS 55d .. — 110d
 356 KS 56d .. — 112d
 357 KS 57d .. — 114d
 358 KS 58d .. — 116d
 359 KS 59d .. — 118d
 360 KS 60d .. — 120d
 361 KS 61d .. — 122d
 362 KS 62d .. — 124d
 363 KS 63d .. — 126d
 364 KS 64d .. — 128d
 365 KS 65d .. — 130d
 366 KS 66d .. — 132d
 367 KS 67d .. — 134d
 368 KS 68d .. — 136d
 369 KS 69d .. — 138d
 370 KS 70d .. — 140d
 371 KS 71d .. — 142d
 372 KS 72d .. — 144d
 373 KS 73d .. — 146d
 374 KS 74d .. — 148d
 375 KS 75d .. — 150d
 376 KS 76d .. — 152d
 377 KS 77d .. — 154d
 378 KS 78d .. — 156d
 379 KS 79d .. — 158d
 380 KS 80d .. — 160d
 381 KS 81d .. — 162d
 382 KS 82d .. — 164d
 383 KS 83d .. — 166d
 384 KS 84d .. — 168d
 385 KS 85d .. — 170d
 386 KS 86d .. — 172d
 387 KS 87d .. — 174d
 388 KS 88d .. — 176d
 389 KS 89d .. — 178d
 390 KS 90d .. — 180d
 391 KS 91d .. — 182d
 392 KS 92d .. — 184d
 393 KS 93d .. — 186d
 394 KS 94d .. — 188d
 395 KS 95d .. — 190d
 396 KS 96d .. — 192d
 397 KS 97d .. — 194d
 398 KS 98d .. — 196d
 399 KS 99d .. — 198d
 400 KS 100d .. — 200d
 401 KS 101d .. — 202d
 402 KS 102d .. — 204d
 403 KS 103d .. — 206d
 404 KS 104d .. — 208d
 405 KS 105d .. — 210d
 406 KS 106d .. — 212d
 407 KS 107d .. — 214d
 408 KS 108d .. — 216d
 409 KS 109d .. — 218d
 410 KS 110d .. — 220d
 411 KS 111d .. — 222d
 412 KS 112d .. — 224d
 413 KS 113d .. — 226d
 414 KS 114d .. — 228d
 415 KS 115d .. — 230d
 416 KS 116d .. — 232d
 417 KS 117d .. — 234d
 418 KS 118d .. — 236d
 419 KS 119d .. — 238d
 420 KS 120d .. — 240d
 421 KS 121d .. — 242d
 422 KS 122d .. — 244d
 423 KS 123d .. — 246d
 424 KS 124d .. — 248d
 425 KS 125d .. — 250d
 426 KS 126d .. — 252d
 427 KS 127d .. — 254d
 428 KS 128d .. — 256d
 429 KS 129d .. — 258d
 430 KS 130d .. — 260d
 431 KS 131d .. — 262d
 432 KS 132d .. — 264d
 433 KS 133d .. — 266d
 434 KS 134d .. — 268d
 435 KS 135d .. — 270d
 436 KS 136d .. — 272d
 437 KS 137d .. — 274d
 438 KS 138d .. — 276d
 439 KS 139d .. — 278d
 440 KS 140d .. — 280d
 441 KS 141d .. — 282d
 442 KS 142d .. — 284d
 443 KS 143d .. — 286d
 444 KS 144d .. — 288d
 445 KS 145d .. — 290d
 446 KS 146d .. — 292d
 447 KS 147d .. — 294d
 448 KS 148d .. — 296d
 449 KS 149d .. — 298d
 450 KS 150d .. — 300d
 451 KS 151d .. — 302d
 452 KS 152d .. — 304d
 453 KS 153d .. — 306d
 454 KS 154d .. — 308d
 455 KS 155d .. — 310d
 456 KS 156d .. — 312d
 457 KS 157d .. — 314d
 458 KS 158d .. — 316d
 459 KS 159d .. — 318d
 460 KS 160d .. — 320d
 461 KS 161d .. — 322d
 462 KS 162d .. — 324d
 463 KS 163d .. — 326d
 464 KS 164d .. — 328d
 465 KS 165d .. — 330d
 466 KS 166d .. — 332d
 467 KS 167d .. — 334d
 468 KS 168d .. — 336d
 469 KS 169d .. — 338d
 470 KS 170d .. — 340d
 471 KS 171d .. — 342d
 472 KS 172d .. — 344d
 473 KS 173d .. — 346d
 474 KS 174d .. — 348d
 475 KS 175d .. — 350d
 476 KS 176d .. — 352d
 477 KS 177d .. — 354d
 478 KS 178d .. — 356d
 479 KS 179d .. — 358d
 480 KS 180d .. — 360d
 481 KS 181d .. — 362d
 482 KS 182d .. — 364d
 483 KS 183d .. — 366d
 484 KS 184d .. — 368d
 485 KS 185d .. — 370d
 486 KS 186d .. — 372d
 487 KS 187d .. — 374d
 488 KS 188d .. — 376d
 489 KS 189d .. — 378d
 490 KS 190d .. — 380d
 491 KS 191d .. — 382d
 492 KS 192d .. — 384d
 493 KS 193d .. — 386d
 494 KS 194d .. — 388d
 495 KS 195d .. — 390d
 496 KS 196d .. — 392d
 497 KS 197d .. — 394d
 498 KS 198d .. — 396d
 499 KS 199d .. — 398d
 500 KS 200d .. — 400d
 501 KS 201d .. — 402d
 502 KS 202d .. — 404d
 503 KS 203d .. — 406d
 504 KS 204d .. — 408d
 505 KS 205d .. — 410d
 506 KS 206d .. — 412d
 507 KS 207d .. — 414d
 508 KS 208d .. — 416d
 509 KS 209d .. — 418d
 510 KS 210d .. — 420d
 511 KS 211d .. — 422d
 512 KS 212d .. — 424d
 513 KS 213d .. — 426d
 514 KS 214d .. — 428d
 515 KS 215d .. — 430d
 516 KS 216d .. — 432d
 517 KS 217d .. — 434d
 518 KS 218d .. — 436d
 519 KS 219d .. — 438d
 520 KS 220d .. — 440d
 521 KS 221d .. — 442d
 522 KS 222d .. — 444d
 523 KS 223d .. — 446d
 524 KS 224d .. — 448d
 525 KS 225d .. — 450d
 526 KS 226d .. — 452d
 527 KS 227d .. — 454d
 528 KS 228d .. — 456d
 529 KS 229d .. — 458d
 530 KS 230d .. — 460d
 531 KS 231d .. — 462d
 532 KS 232d .. — 464d
 533 KS 233d .. — 466d
 534 KS 234d .. — 468d
 535 KS 235d .. — 470d
 536 KS 236d .. — 472d
 537 KS 237d .. — 474d
 538 KS 238d .. — 476d
 539 KS 239d .. — 478d
 540 KS 240d .. — 480d
 541 KS 241d .. — 482d
 542 KS 242d .. — 484d
 543 KS 243d .. — 486d
 544 KS 244d .. — 488d
 545 KS 245d .. — 490d
 546 KS 246d .. — 492d
 547 KS 247d .. — 494d
 548 KS 248d .. — 496d
 549 KS 249d .. — 498d
 550 KS 250d .. — 500d
 551 KS 251d .. — 502d
 552 KS 252d .. — 504d
 553 KS 253d .. — 506d
 554 KS 254d .. — 508d
 555 KS 255d .. — 510d
 556 KS 256d .. — 512d
 557 KS 257d .. — 514d
 558 KS 258d .. — 516d
 559 KS 259d .. — 518d
 560 KS 260d .. — 520d
 561 KS 261d .. — 522d
 562 KS 262d .. — 524d
 563 KS 263d .. — 526d
 564 KS 264d .. — 528d
 565 KS 265d .. — 530d
 566 KS 266d .. — 532d
 567 KS 267d .. — 534d
 568 KS 268d .. — 536d
 569 KS 269d .. — 538d
 570 KS 270d .. — 540d
 571 KS 271d .. — 542d
 572 KS 272d .. — 544d
 573 KS 273d .. — 546d
 574 KS 274d .. — 548d
 575 KS 275d .. — 550d
 576 KS 276d .. — 552d
 577 KS 277d .. — 554d
 578 KS 278d .. — 556d
 579 KS 279d .. — 558d
 580 KS 280d .. — 560d
 581 KS 281d .. — 562d
 582 KS 282d .. — 564d
 583 KS 283d .. — 566d
 584 KS 284d .. — 568d
 585 KS 285d .. — 570d
 586 KS 286d .. — 572d
 587 KS 287d .. — 574d
 588 KS 288d .. — 576d
 589 KS 289d .. — 578d
 590 KS 290d .. — 580d
 591 KS 291d .. — 582d
 592 KS 292d .. — 584d
 593 KS 293d .. — 586d
 594 KS 294d .. — 588d
 595 KS 295d .. — 590d
 596 KS 296d .. — 592d
 597 KS 297d .. — 594d
 598 KS 298d .. — 596d
 599 KS 299d .. — 598d
 600 KS 300d .. — 600d
 601 KS 301d .. — 602d
 602 KS 302d .. — 604d
 603 KS 303d .. — 606d
 604 KS 304d .. — 608d
 605 KS 305d .. — 610d
 606 KS 306d .. — 612d
 607 KS 307d .. — 614d
 608 KS 308d .. — 616d
 609 KS 309d .. — 618d
 610 KS 310d .. — 620d
 611 KS 311d .. — 622d
 612 KS 312d .. — 624d
 613 KS 313d .. — 626d
 614 KS 314d .. — 628d
 615 KS 315d .. — 630d
 616 KS 316d .. — 632d
 617 KS 317d .. — 634d
 618 KS 318d .. — 636d
 619 KS 319d .. — 638d
 620 KS 320d .. — 640d
 621 KS 321d .. — 642d
 622 KS 322d .. — 644d
 623 KS 323d .. — 646d
 624 KS 324d .. — 648d
 625 KS 325d .. — 650d
 626 KS 326d .. — 652d
 627 KS 327d .. — 654d
 628 KS 328d .. — 656d
 629 KS 329d .. — 658d
 630 KS 330d .. — 660d
 631 KS 331d .. — 662d
 632 KS 332d .. — 664d
 633 KS 333d .. — 666d
 634 KS 334d .. — 668d
 635 KS 335d .. — 670d
 636 KS 336d .. — 672d
 637 KS 337d .. — 674d
 638 KS 338d .. — 676d
 639 KS 339d .. — 678d
 640 KS 340d .. — 680d
 641 KS 341d .. — 682d
 642 KS 342d .. — 684d
 643 KS 343d .. — 686d
 644 KS 344d .. — 688d
 645 KS 345d .. — 690d
 646 KS 346d .. — 692d
 647 KS 347d .. — 694d
 648 KS 348d .. — 696d
 649 KS 349d .. — 698d
 650 KS 350d .. — 700d
 651 KS 351d .. — 702d
 652 KS 352d .. — 704d
 653 KS 353d .. — 706d
 654 KS 354d .. — 708d
 655 KS 355d .. — 710d
 656 KS 356d .. — 712d
 657 KS 357d .. — 714d
 658 KS 358d .. — 716d
 659 KS 359d .. — 718d
 660 KS 360d .. — 720d
 661 KS 361d .. — 722d
 662 KS 362d .. — 724d
 663 KS 363d .. — 726d
 664 KS 364d .. — 728d
 665 KS 365

PAPUA—continued. Punctured "OS." 387 PA 1d p. 11 ... Patiala on India. King's Head. 301 KO 1/2 grey ... Penrhyn Islands (N.Z.). No wmk., perf. 11. 302 PU 2d blue ... Queensland. Wmk. Crown A, p. 12. 321 QA 1d green ... St. Helena. 1902. King's Head. Wmk. Crown CA. 301 KS 1d ... St. Kitts—Nevis. 1903. Two designs. Wmk. Crown CA. 301 PS 1d ... St. Lucia. 1902. King's Head. Wmk. Crown CA. 301 KS 1d ...

St. Vincent. 1902. King's Head. Wmk. Crown CA. 301 KS 1d ... Sarawak. 1899. Rajah's Head. No wmk. 301 RU 1c ... Seychelles. 1903. King's Head. Crown CA. 301 KS 2c ... Sierra Leone. 1903. King's Head. Wmk. Crown CA. 301 KS 1d ... Solomon Islands. 2.07. No wmk., p. 11. 301 PU 1d ...

SOMALILAND—continued. Wmk. Crown CC. 310 KC 1r ... South Australia. Large "Postage." Crown SA, p. 11, 12, or cd. 318 QO 8d ... Southern Nigeria. 1903. King's Head. Wmk. Crown CA. 301 KS 1d ... Straits. 1902. King's Head (No. 1). Crown CA. 301 KS 1c ...

STRAITS—continued. 325 KM 30c blk ... Sudan. 1898. Camel. Wmk. Quatrefoils single. 301 PS 1m ... Tasmania. Crown over A. 315 PA 1d ... Tonga. 1897. Pictorial or Portrait. Wmk. Turtle's Heads all pointing same way. Oblong stamps should be looked at sideways. 301 PM 1d ...

TONGA—continued. 309 PM 7d ... Transvaal. 1902. King's Head. Wmk. Crown CA. 301 KS 1d ... Trinidad. 1896. Britannia. Wmk. Crown CA. 302 BS 1d ...

VICTORIA—continued. 337 QA 3d ... OFFICIAL STAMPS. Punctured "O.S." 361 1d ... Virgin Islands. 1904. King's Head. Crown CA mult., ord. 301 KM 1d ... Western Australia. 1901. Swan. V Crown sideways, p. 12. 311 QV 10/- ...

Ewen's Current Stamp Quotations.

Only address (no agencies): Ewen's, Ltd., 32, Palace Square, Norwood, London, S.E.

NEW ISSUES SUPPLEMENT.
NO. 204 [ENTERED AT STATIONERS' HALL.]

SATURDAY, SEPTEMBER 11, 1909.

[SUPPLEMENT TO "E.W.S.N." SPECIMEN COPY FREE.]

TERMS: CASH IN ADVANCE.

Deposit Accounts:—All payments (for whatever purpose) are credited to a deposit account, and all invoices (whether for stamps, albums, subscriptions or postage, etc.), are debited to such account. This deposit account should not be overdrawn. The balance is returnable post free on demand.

Returns:—Stamps which are not as ordered may be returned within 10 days and their full sale price will be re-credited to deposit account.

Bank notes:—20 mark=19/6; 50 francs=39/8; 20 kronen=16/6; 20 kroner=22/-; 10 gulden=16/6; 10 roubles=21/-; U.S.A. dollar=4/1.

Cheques payable to "Ewen's Colonial Stamp Market, Ltd." or "Ewen's, Ltd.," postal orders, etc., payable at Anerley Road Post Office but preferred blank. Cheques on France and Germany accepted at same rates as bank notes, also bona de poste.

Telegraphic Address:—"Regardless, London."

Code:—5th Edition, A B C.

Telephone:—579 Sydenham.

Nearest Railway Station:—"Crystal Palace" (L.B. & S.C. or S.E. & C. Ry.).

Correspondence:—All European languages. All correspondence despatched in plain envelopes.

Terms:—Postage and Registration extra. Stamps can be interleaved with tissue paper to prevent sticking together in post, 1d. each letter.

Condition:—All stamps are guaranteed genuine and in fine condition, well-centred; if unused, mint with original gum.

In ordering, draw a circle round the price of the stamps desired (column ii.), write your name at top of page and send the list (or the pages marked) to us entire, or it is sufficient to give us the name of the country and index-numbers of stamps desired.

Enquiries should be made on separate sheets of paper.

Booked Orders.—In case a stamp may be sold out, please state if order is to be booked for delivery from next supply.

LATEST ARRIVALS.

COCHIN ANCHAL.

The New Surcharge.

2 on three pies, lilac, mint, 1/4d.; block, 1d.; per dozen, 3d.; sheet of 40, full margins all round, mint, 10d. Can be supplied in two shades. 2 on 3p. lilac, 3 pies, blue, mint set of two, 1d.; block, 2d.; per dozen, 6d.

1/2, 1. 2 puttans, mint, 4d.; blocks, 1/4.

1/2 puttan, green, mint, 1d.; block, 2 1/2d.; per dozen, 7d.

TRANSVAAL.

2 1/2d. King's Head, multiple wmk., chalky paper, mint, 5d.; block, 1/8; per dozen, 4/6.

CAYMAN IS.

1/2d. red-brown, or yellow-brown shade, mint, 1/4d.; per dozen, 5d.; pane of 60, 2/-.

NEWFOUNDLAND.

2c. Map design, mint, 1 1/2d.; per dozen, 1/2.

QUEENSLAND.

2d. blue, new die, plain forehead, wmk. Crown A, perf. 12 1/2, mint, 2 1/2d.; block, 9d.

4d. grey, wmk. Crown A, perf. 12 1/2, mint, 5d.; block, 1/7.

1/4 Queen's Head, Crown A, mint, 1/2.

BRUNEI.

8c. all blue, new Pictorial issue, mint, 3d.; block, 1/-; per dozen, 2/11.

VICTORIA.

1/2d., 1d., 2d., Crown A, postage due, set of three, 4d.; blocks, 1/4.

NEW SOUTH WALES.

1/2 blue, Crown A, perf. 11, mint, 23/4.

BRAZIL.

10 to 5000 reis, mint set of twelve, 15/6.

100 Reis Exhibition, 100 Reis Jubilee, mint set of two, 5d.; blocks, 1/8.

INDIA C.E.F.

"Postage & Revenue."

1 anna, rose, mint, 2d.; block, 8d.

RUSSIAN LEVANT.

The handsome New Jubilee Issue, with Ship embossed in white; dated "1857-1907."

5, 10, 20 pars, mint set of 3, 2d.; blocks, 8d.

5, 10, 20 paras, 1, 5, 7, 10 piastres, mint set of seven, 4/8; blocks, 18/8.

35 piastres, mint, 6/10; 70 piastres, mint, 13/8. Can be booked for early delivery.

Also available,

1903-04 Issue, vertically laid paper.

4 para (black surcharge, rare), 4 para (blue surcharge), 10, 20 para, 1, 2, 5, 7, 10 piastres, mint set of nine, 5/2; blocks, 20/8; 35 piastres, mint, 6/10; 70 piastres, mint, 13/8. The two 4p. are on horizontally laid paper.

Also a few 1 kopek 1882 issue available at 1d.; per dozen, 6d.; mint sheet of 100, full margins, 3/6.

NORTH BORNEO.

Animals, Birds and a Railway Station on the New Issue!

The Finest Set of Stamps ever issued.

1, 2, 3, 4, 5, 6, 8, 10, 12, 16, 20 on 18 and 24 cents, mint set of 12, 3/-; blocks, 12/-.

1, 2, 3, 4, 5, 6 cents, mint set of six, 7d.; blocks, 2/4; dozen, 7/-.

1c., per dozen, 4d.; 2c., per dozen, 8d.; 3c., per dozen, 1/-; 4c., per dozen, 1/4; 5c., per dozen, 1/8; 6c., per dozen, 2/-.

N. NIGERIA.

1/- King's Head, single wmk., ordinary paper, pale green shade, mint, 3/-; block, 12/-.

BULGARIA.

Surcharged.

1 stot. lilac, surcharged "1909," mint, 1/2d.; block, 2d.; per dozen, 6d.

CRETE.

25, 50l. new surcharge with round "e." mint, 9d.; block, 3/-.

2, 3dr., mint, 4/9.

SURINAME.

5c. rose, 1909 issue, mint, 2 1/2d.; block, 10d.

5c. rose, tête-bêche pair, used, 1/6.

GAMBIA.

Queen's Head.

1d. red, 2d. orange, 2 1/2d. ultramarine, Crown CA sideways, set of 3, date postmark, 1/4 (cat. 4/6).

1d., Crown CA sideways, mint 3d. (cat. 9d.), block 11d., per dozen 2/9, entire panes of 15, full margin 3/5.

HYDERABAD.

1/2a. grey, mint, 1/4d.; block, 1 1/2d.; per dozen, 4d.

1/2, 1, 2a., set of four, 5d.; block, 1/6.

APPROVAL BOOKS AND SHEETS.

New Issues and Old.

List post free on application.

CANADA.

2c. King's Head, imperforate, mint pair, 3d.; block, 6d.; per dozen, 1/4. Entire sheet of 100 with full margins and plate No. 14, price, 10/6.

AUSTRIAN F.P.O.

1850, Arms (reprints), 10c. black, 1 1/2d.

1858, embossed head to left, 2c. yellow, 1d.

1861, embossed head to right, 5s. red, 1 1/2d.; 10s. brown, 3d.

1864, embossed arms, 2s. yellow, 1d.; 3s. green, 3d.; 5s. red, 1d.

1867, profile to right, 5s. red, 1 1/2d.; 25s. lilac, 8d.; 50s. brown, 1/3.

PRUSSIA.

1850, head (reprints), 4p. green, 3d.; 6p. orange, 6d.; 1s. black on rose, 3d.; 2s. black on blue, 3d.; 3s. black on yellow, 3d.

SAMOA.

1877, Express across centre (reprints), 1d. blue, 1d.; 2d. red, 1d.; 3d. red, 1d.; 6d. lilac, 1d.; 9d. brown, 1d.; 1/- yellow, 1d.; 2/- brown, 1d.; 5/- green, 1d.

1887, Palm Trees, mint, 1/2d. lilac, 1d.; 1/2d. green, 1d.; 1d. green, 2d.

PORTUGUESE COLONIES B.E., Head of late King Carlos.

1897, Figure of value in black, in top right-hand corner, mint, 2 1/2r. grey, 1/2d.; used 5r. orange, 1/2d.; 10r. green, 1d.; mint, 15r. green, 1d.; used, 20r. lilac, 1 1/2d.; 25r. green, 1d.; 25r. rose, 1d.; 50r. blue, 1d.; 50r. brown, 1 1/2d.; mint, 75r. lilac, 5d.; used, 100r. blue, 2d.; mint, 115r. brown, 8d.; 130r. brown, 9d.; 400r. blue, 2/3; 500r. black, 2/9.

New currencies, mint, 1/2a. grey, 1/4d.; 1a. orange, 1d.; 2a. green, 1d.; used, 3a. lilac, 1 1/2d.; mint, 3a. green, 1 1/2d.; used, 4a. green, 1 1/2d.; 4a. rose, 1d.; 5a. brown, 2d.; mint, 5a. rose, 2d.; 6a. brown, 2 1/2d.; used, 8a. blue, 2d.; mint, 8a. brown, 3d.; 9a. brown, 4d.; 10a. brown, 4d.; 13a. lilac, 4d.; 15a. lilac, 6d.; used, 16a. blue, 5d.; mint, 18a. rose, 7d.; 22a. rose, 8d.; 31a. brown, 1/-; 31a. lilac, 1/-; 47a. blue, 1/6; 47a. lilac, 1/6; 78a. blue, 2/6.

New currency (Portug. India only), used, 1r. grey, 1/4d.; 1 1/2r. red, 1/2d.; mint, 1 1/2r. grey, 1/4d.; used, 2r. orange, 1/2d.; mint, 2 1/2r. brown, 1/2d.; 3r. blue, 1d.; used, 4 1/2r. green, 1/2d.; 6r. brown, 1d.; 6r. green, 1d.; mint, 9r. lilac, 1 1/2d.; used, 1r. green, 1 1/2d.; 2r. blue, 1 1/2d.; mint, 2r. brown, 3d.; 5r. brown, 8d.; 8r. lilac, 11d.; 12r. green, 1/6; 1r. blue, 2/3; 2r. black, 4/6.

TOBAGO.

1880, Queen's Head, mint, 1/2d. lilac, 1/9; 1/2d. green, 1 1/2d.; used, 1d. brown, 1/9; 1d. rose, 1 1/2d.; 2 1/2d. blue, 4d.; mint, 4d. grey, 6d.; 6d. brown, 1/-; 1/- yellow, 1/6; 1/- brown, 4/6.

VIRGIN ISLANDS.

1886, Virgin Standing, mint, 1d. green, 6/- (cat. 10/6).

1880, Queen's Head, mint, 1d. rose, 3/-; 2 1/2d. blue, 1/6.

1899, Virgin, name and value straight, used, 1/2d. green, 1d.; 1d. red, 2d.; 2 1/2d. blue, 4d.; used, 6d. lilac, 9d.; 7d. green, 11d.; 1/- yellow, 1/6.

ROUMANIA.

1906, Jubilee set with black centres, used, 1b. brown, 1d.; 3b. brown, 1d.; mint, 5b. green, 1d.; 10b. rose, 1 1/2d.; used, 15b. lilac, 2d.; mint, 25b. blue, 3d.; 40b. brown, 6d.; used, 50b. brown, 6d.

1907, new designs, used, 1b. brown, 1d.; mint, 3b. brown, 1d.; used, 10b. rose, 1 1/2d.; mint, 15b. lilac, 2d.; 40b. brown, 6d.; used, 50b. brown, 8d.

1908, smaller design, used, 1b. black, 1/2d.; 5b. green, 1d.; 10b. red, 1/2d.; 40b. green, 1 1/2d.

SPAIN.

1907, Exhibition series, mint, 10c. rose, 1 1/2d.; 15c. lilac, 2 1/2d.; 25c. blue, 4d.; 50c. green, 8d.

Ewen's Quotations for Current Postage Stamps

This List is constantly being added to and altered, the older stamps being deleted in order to make room for the new.
The dagger † signifies that our New Issue distribution is not yet finished. *Can be supplied per 10 or 12.

UNUSED STAMPS ONLY (except where noted). 1st COLUMN, FACE VALUE; 2nd COLUMN, SELLING PRICES.

Face	Sell	BARBADOS—continued.	BRIT. S. AFRICA—continued.	Ceylon.	E. Africa & Uganda Prot.	GIBRALTAR—continued.	
Altutaki (N.Z.).		Overprinted.		1903. King's Head.		Crown CA mult., ord.	
Cowan paper, p. 14.		"Kingston Relief Fund."		Wmk. Crown CA.		311 KM 1d grey & grn. — 1d	
301 PZ 1d grn	1d	338 AS 1d on 2d	319 AU 1/2 yel	301 KS 2c brn	301 KS 1/2 grn	312 KM 1d on red	1d
302 PZ 1d rose	1d	339 AS level stop	320 AU 2/6 grey	302 KS 3c grn	302 KS 1a red & blk	313 KM 1d rose	1d
Cowan paper, p. 11.		340 AS no stop	321 AU 3/1 viol	303 KS 4c yel	303 KS 2a lil	314 KM 2d red & grn	1d
303 PZ 2d blue	2d	341 AS 1d on 2d inv.	322 AU 7/6 blk	304 KS 5c lil	304 KS 2 1/2 blue	315 KM 2d blue	2d
304 PZ 2d dark blue	2d	342 AS level stop	323 AU 10/10 grn	305 KS 6c rose	305 KS 3a grn & lil	316 KM 6d lilac	2d
305 PZ 3d brn	3d	343 AS no stop	324 AU £1 lil	306 KS 12c grn	306 KS 4a blk & grn	317 KM 1/2 red & blk	2d
306 PZ 6d rose	6d	Bechuanaland.		307 KS 15c blue	307 KS 5a ches & blk	318 KM 2/2 blue & grn	3/6
307 PZ 1/2 red	1/2	1904. On Great Britain.		308 KS 25c brn	308 KS 8a	Crown CA mult., chalky.	
308 PZ 1/2 orange	1/2	304 KO 1d green	325 AU £2 red	309 KS 30c viol	309 KS 1r grn	322 KN 1d grn	1d
309 PZ 1/2 no stop	1/2	305 KO 1d red	326 AU £5 blue	310 KS 75c blue	310 KC 2r viol	323 KN 1d on red	1d
Antigua.		306 KO 2d blue	327 AU £10 lil	311 KS 1r 50c grey	311 KC 3r blk & grn	324 KN 2d red & grn	2d
7.03. Arms or King's Head.		307 KO 3d yel-grn	328 AU £20 or	312 KS 2r 25c.	312 KC 4r grn & blk	325 KN 2d on blue	2d
Wmk. Crown CC.		Bermuda.		313 KM 2c brn	313 KC 5r red & blk	326 KN 6d lilac	6d
301 AC 1d grn & blk	1d	1902. Dockyard.		314 KM 3c grn	314 KC 10r	327 KN 1/2 red & blk	1/2
302 AC 1d red	1d	Wmk. Crown CA.		315 KM 4c yel	315 KC 20r	328 KN 2/2 blue & grn	2/2
303 AC 2d brn & lil	2d	302 PS 1d red & blk	329 AU 10/10 grn	316 KM 5c lil	316 KC 50r ches & blk	329 KN 4/2 grn & lil	4/2
304 AC 2d blue & blk	2d	303 PS 1d red & brn	330 AU 10/10 grn	317 KM 6c rose	317 KC 1r grn	330 KN 1d on red	1d
305 AC 3d yel & grn	3d	304 PS 3d grn & lil	331 PU 5d lake	318 KM 12c grn	318 KC 2r viol	331 KN 2d red & grn	2d
306 AC 6d grey & lil	6d	305 PS 3d grn & lil	332 PU 1/2 grn	319 KM 15c blue	319 KC 3r blk & grn	332 KN 2d on blue	2d
307 AC 1/2 lil & blue	1/2	306 PM 1d red & brn	333 PU 2/6 blk	320 KM 25c yel	320 KC 5r red & blk	333 KN 6d lilac	6d
308 AC 2/2 vi & grn	2/2	307 PM 1d red & brn	334 PU 5/1 viol	321 KM 30c lil	321 KC 10r	334 KN 1/2 red & blk	1/2
309 AC 2/6 lil & blk	2/6	308 PM 2d yel & grey	335 AU 5/1 viol	322 KM 75c blue	322 KC 20r	335 KN 1r green	1r
310 KC 5/1 vi & grn	5/1	309 PM 3d	336 AU 7/6 blk	323 KM 1r 50c grey	323 KC 50r ches & blk	336 KN 2/2 blue & grn	2/2
Blue-tinted paper.		310 PM 4d	341 AU 6d lilac	324 KM 2r 25c brn	324 KC 10r	337 KN 5/1 brn	5/1
302a AC 1d red & blk	1/6	311 PM 4d	342 AU 7d on 2/6 gry	325 KN 5c lilac	325 KC 10r	338 KN 1a red & blk	1a
4.07. Crown CC. chalky.		312 PM 4d	343 AU 10d on 3/1	326 KM 8a blue & blk	326 KC 10r	339 KN 2a viol	2a
311 AX 1d grn & blk	1d	313 PM 4d all green	344 AU 10d on 3/1	327 KM 1a red & blk	327 KC 10r	340 KN 3a grn & lil	3a
312 AX 2d blue	2d	314 PM 1d all rose	345 AU 10d on 3/1	328 KM 4a blk & grn	328 KC 10r	341 KN 4a blk & grn	4a
313 AX 1/2 lil & blue	1/2	Unicoloured.		329 KM 5a ches & blk	329 KC 10r	342 KN 5a ches & blk	5a
314 KX 5/1 vi & grn	5/1	313 PM 4d all green	346 AU 1/2 yellow	330 KM 8a blue & blk	330 KC 10r	343 KN 6a blue & blk	6a
Crown CA., mult., ord. (thick).		314 PM 1d all rose	347 AU 2/2 on 5/1-uran	331 KM 10r	331 KC 10r	344 KN 7a blue & blk	7a
315 AM 1d all grn	1d	315 PM 1d all rose	348 AU 2/6 grey	332 KM 11r	332 KC 10r	345 KN 8a blue & blk	8a
316 AM 1d all rose	1d	316 PM 1d all rose	349 AU 3/1 lilac	333 KM 12r	333 KC 10r	346 KN 9a blue & blk	9a
317 AM 2d all blue	2d	British Central Africa.		334 KM 13r	334 KC 10r	347 KN 10a blue & blk	10a
Crown CA., mult., chalky.		317 AN 1/2 lil & blue	350 AU 5/1 orange	335 KM 14r	335 KC 10r	348 KN 11a blue & blk	11a
321 AN 1/2 lil & blue	1/2	318 AN 1/2 lil & blue	351 AU 7/6 black	336 KM 15r	336 KC 10r	349 KN 12a blue & blk	12a
Australian Commonwealth.		319 AN 1/2 lil & blue	352 AU 10/1 green	337 KM 16r	337 KC 10r	350 KN 13a blue & blk	13a
POSTAGE DUE STAMPS.		320 AN 1/2 lil & blue	353 AU £1 lilac	338 KM 17r	338 KC 10r	351 KN 14a blue & blk	14a
TYPE II.		321 AN 1/2 lil & blue	354 AU £1 lilac	339 KM 18r	339 KC 10r	352 KN 15a blue & blk	15a
8.07. Double-lined Crown A.		322 AN 1/2 lil & blue	355 AU £1 lilac	340 KM 19r	340 KC 10r	353 KN 16a blue & blk	16a
p. 11 1/2 x 11.		323 AN 1/2 lil & blue	356 AU £1 lilac	341 KM 20r	341 KC 10r	354 KN 17a blue & blk	17a
352 FA 1d grn	1d	324 AN 1/2 lil & blue	357 AU £1 lilac	342 KM 21r	342 KC 10r	355 KN 18a blue & blk	18a
353 FA 1d	1d	325 AN 1/2 lil & blue	358 AU £1 lilac	343 KM 22r	343 KC 10r	356 KN 19a blue & blk	19a
354 FA 2d	2d	326 AN 1/2 lil & blue	359 AU £1 lilac	344 KM 23r	344 KC 10r	357 KN 20a blue & blk	20a
355 FA 4d	4d	327 AN 1/2 lil & blue	360 AU £1 lilac	345 KM 24r	345 KC 10r	358 KN 21a blue & blk	21a
356 FA 6d	6d	328 AN 1/2 lil & blue	361 AU £1 lilac	346 KM 25r	346 KC 10r	359 KN 22a blue & blk	22a
1.06. Wmk. Crown A.		329 AN 1/2 lil & blue	362 AU £1 lilac	347 KM 26r	347 KC 10r	360 KN 23a blue & blk	23a
p. 11 1/2 x 11.		330 AN 1/2 lil & blue	363 AU £1 lilac	348 KM 27r	348 KC 10r	361 KN 24a blue & blk	24a
339 FA 1d grn	1d	331 AN 1/2 lil & blue	364 AU £1 lilac	349 KM 28r	349 KC 10r	362 KN 25a blue & blk	25a
340 FA 1d	1d	332 AN 1/2 lil & blue	365 AU £1 lilac	350 KM 29r	350 KC 10r	363 KN 26a blue & blk	26a
341 FA 2d	2d	333 AN 1/2 lil & blue	366 AU £1 lilac	351 KM 30r	351 KC 10r	364 KN 27a blue & blk	27a
342 FA 3d p 11 1/2 x 11	3d	334 AN 1/2 lil & blue	367 AU £1 lilac	352 KM 31r	352 KC 10r	365 KN 28a blue & blk	28a
343 FA 4d	4d	335 AN 1/2 lil & blue	368 AU £1 lilac	353 KM 32r	353 KC 10r	366 KN 29a blue & blk	29a
344 FA 6d p 11 1/2 x 11	6d	336 AN 1/2 lil & blue	369 AU £1 lilac	354 KM 33r	354 KC 10r	367 KN 30a blue & blk	30a
345 FA 6d	6d	337 AN 1/2 lil & blue	370 AU £1 lilac	355 KM 34r	355 KC 10r	368 KN 31a blue & blk	31a
Wmk. Crown A. p. 11.		338 AN 1/2 lil & blue	371 AU £1 lilac	356 KM 35r	356 KC 10r	369 KN 32a blue & blk	32a
350 FA 1d p 11	1d	339 AN 1/2 lil & blue	372 AU £1 lilac	357 KM 36r	357 KC 10r	370 KN 33a blue & blk	33a
TYPE III., p. 11 1/2 x 11.		340 AN 1/2 lil & blue	373 AU £1 lilac	358 KM 37r	358 KC 10r	371 KN 34a blue & blk	34a
361 FA 1/2 grn	1/2	341 AN 1/2 lil & blue	374 AU £1 lilac	359 KM 38r	359 KC 10r	372 KN 35a blue & blk	35a
362 FA 2/2	2/2	342 AN 1/2 lil & blue	375 AU £1 lilac	360 KM 39r	360 KC 10r	373 KN 36a blue & blk	36a
363 FA 5/1	5/1	343 AN 1/2 lil & blue	376 AU £1 lilac	361 KM 40r	361 KC 10r	374 KN 37a blue & blk	37a
364 FA 10/1	10/1	344 AN 1/2 lil & blue	377 AU £1 lilac	362 KM 41r	362 KC 10r	375 KN 38a blue & blk	38a
365 FA 20/1	20/1	345 AN 1/2 lil & blue	378 AU £1 lilac	363 KM 42r	363 KC 10r	376 KN 39a blue & blk	39a
Bahamas.		346 AN 1/2 lil & blue	379 AU £1 lilac	364 KM 43r	364 KC 10r	377 KN 40a blue & blk	40a
1901. Queen's Staircase.		347 AN 1/2 lil & blue	380 AU £1 lilac	365 KM 44r	365 KC 10r	378 KN 41a blue & blk	41a
Wmk. Crown CC., thick paper.		348 AN 1/2 lil & blue	381 AU £1 lilac	366 KM 45r	366 KC 10r	379 KN 42a blue & blk	42a
300 PC 1d red & blk	1d	349 AN 1/2 lil & blue	382 AU £1 lilac	367 KM 46r	367 KC 10r	380 KN 43a blue & blk	43a
Wmk. Crown CC., thin paper.		350 AN 1/2 lil & blue	383 AU £1 lilac	368 KM 47r	368 KC 10r	381 KN 44a blue & blk	44a
301 PC 1d red & blk	1d	351 AN 1/2 lil & blue	384 AU £1 lilac	369 KM 48r	369 KC 10r	382 KN 45a blue & blk	45a
302 PC 5d or	5d	352 AN 1/2 lil & blue	385 AU £1 lilac	370 KM 49r	370 KC 10r	383 KN 46a blue & blk	46a
303 PC 2/2 blue	2/2	353 AN 1/2 lil & blue	386 AU £1 lilac	371 KM 50r	371 KC 10r	384 KN 47a blue & blk	47a
304 PC 3/1 grn	3/1	354 AN 1/2 lil & blue	387 AU £1 lilac	372 KM 51r	372 KC 10r	385 KN 48a blue & blk	48a
1902. King's Head.		355 AN 1/2 lil & blue	388 AU £1 lilac	373 KM 52r	373 KC 10r	386 KN 49a blue & blk	49a
Wmk. Crown CA.		356 AN 1/2 lil & blue	389 AU £1 lilac	374 KM 53r	374 KC 10r	387 KN 50a blue & blk	50a
305 KS 1d rose	1d	357 AN 1/2 lil & blue	390 AU £1 lilac	375 KM 54r	375 KC 10r	388 KN 51a blue & blk	51a
306 KS 2d blue	2d	358 AN 1/2 lil & blue	391 AU £1 lilac	376 KM 55r	376 KC 10r	389 KN 52a blue & blk	52a
307 KS 4d yel	4d	359 AN 1/2 lil & blue	392 AU £1 lilac	377 KM 56r	377 KC 10r	390 KN 53a blue & blk	53a
308 KS 6d brn	6d	360 AN 1/2 lil & blue	393 AU £1 lilac	378 KM 57r	378 KC 10r	391 KN 54a blue & blk	54a
309 KS 1/2 blk & red	1/2	361 AN 1/2 lil & blue	394 AU £1 lilac	379 KM 58r	379 KC 10r	392 KN 55a blue & blk	55a
(a) pale shade 1/2	1/2	362 AN 1/2 lil & blue	395 AU £1 lilac	380 KM 59r	380 KC 10r	393 KN 56a blue & blk	56a
310 KS 5/1 lil & blk	5/1	363 AN 1/2 lil & blue	396 AU £1 lilac	381 KM 60r	381 KC 10r	394 KN 57a blue & blk	57a
311 KS £1 grn & blk	£1	364 AN 1/2 lil & blue	397 AU £1 lilac	382 KM 61r	382 KC 10r	395 KN 58a blue & blk	58a
Crown CA mult., ord.		365 AN 1/2 lil & blue	398 AU £1 lilac	383 KM 62r	383 KC 10r	396 KN 59a blue & blk	59a
312 KM 1d green	1d	366 AN 1/2 lil & blue	399 AU £1 lilac	384 KM 63r	384 KC 10r	397 KN 60a blue & blk	60a
313 KM 1d rose	1d	367 AN 1/2 lil & blue	400 AU £1 lilac	385 KM 64r	385 KC 10r	398 KN 61a blue & blk	61a
314 KM 2d blue	2d	368 AN 1/2 lil & blue	401 AU £1 lilac	386 KM 65r	386 KC 10r	399 KN 62a blue & blk	62a
315 KM 4d yellow	4d	369 AN 1/2 lil & blue	402 AU £1 lilac	387 KM 66r	387 KC 10r	400 KN 63a blue & blk	63a
Barbados.		370 AN 1/2 lil & blue	403 AU £1 lilac	388 KM 67r	388 KC 10r	401 KN 64a blue & blk	64a
1892. Arms. Wmk. Crown CA		371 AN 1/2 lil & blue	404 AU £1 lilac	389 KM 68r	389 KC 10r	402 KN 65a blue & blk	65a
301 AS 1d grey & red	1d	372 AN 1/2 lil & blue	405 AU £1 lilac	390 KM 69r	390 KC 10r	403 KN 66a blue & blk	66a
302 AS 1d grn	1d	373 AN 1/2 lil & blue	406 AU £1 lilac	391 KM 70r	391 KC 10r	404 KN 67a blue & blk	67a
303 AS 1d rose	1d	374 AN 1/2 lil & blue	407 AU £1 lilac	392 KM 71r	392 KC 10r	405 KN 68a blue & blk	68a
304 AS 2d blk & or	2d	375 AN 1/2 lil & blue	408 AU £1 lilac	393 KM 72r	393 KC 10r	406 KN 69a blue & blk	69a
305 AS 2d blue	2d	376 AN 1/2 lil & blue	409 AU £1 lilac	394 KM 73r	394 KC 10r	407 KN 70a blue & blk	70a
306 AS 5d brn	5d	377 AN 1/2 lil & blue	410 AU £1 lilac	395 KM 74r	395 KC 10r	408 KN 71a blue & blk	71a
307 AS 6d lil & red	6d	378 AN 1/2 lil & blue	411 AU £1 lilac	396 KM 75r	396 KC 10r	409 KN 72a blue & blk	72a
308 AS 8d or & blue	8d	379 AN 1/2 lil & blue	412 AU £1 lilac	397 KM 76r	397 KC 10r	410 KN 73a blue & blk	73a
309 AS 10d grn & red	10d	380 AN 1/2 lil & blue	413 AU £1 lilac	398 KM 77r	398 KC 10r	411 KN 74a blue & blk	74a
310 AS 2 6 lil & grn	5/10	381 AN 1/2 lil & blue	414 AU £1 lilac	399 KM 78r	399 KC 10r	412 KN 75a blue & blk	75a
Crown CA multiple.		382 AN 1/2 lil & blue	415 AU £1 lilac	400 KM 79r	400 KC 10r	413 KN 76a blue & blk	76a
313 AM 1d grey & red	1d	383 AN 1/2 lil & blue	416 AU £1 lilac	401 KM 80r	401 KC 10r	414 KN 77a blue & blk	77a

GWALIOR ON INDIA—contd.
Surcharged to 8mm. apart.

128 KO 1/2 grey	1d	1d
129 KO 1/2 green	1d	1d
130 KO 1/2 rose	1d	1d
131 KO 1/2 P & R	1d	1d
132 KO 1/2 ..	not iss.	

Hong Kong.
 1902. King's Head.
Wmk. Crown CA single

301 KS 1c brn & lil	1d	1d
302 KS 2c grn	2d	2d
303 KS 4c or & grn	4d	4d
304 KS 8c lil & blk	8d	8d
305 KS 10c blue & lil	10d	10d
306 KS 12c on yel	12d	12d
307 KS 20c brn & blk	20d	20d
308 KS 30c blk & grn	30d	30d
309 KS 50c lil & grn	50d	50d
310 KS \$1 olive & lil	100d	100d
311 KS \$2 car & blk	200d	200d
312 KS \$3 blue & blk	300d	300d
313 KS \$5 grn & lil	500d	500d
314 KS \$10 on blue	1000d	1000d

Crown CA mult., ord.

317 KM 2c grn	2d	2d
318 KM 4c on red	4d	4d
319 KM 4c rose	4d	4d
320 KM 5c bi-col	5d	5d
321 KM 10c on blue	10d	10d
322 KM 10c blue	10d	10d
323 KM 20c brn & blk	20d	20d
324 KM 30c blk & grn	30d	30d
325 KM 50c lil	50d	50d
326 KM \$1 olive & lil	100d	100d
327 KM \$2	200d	200d
328 KM \$10 on blue	1000d	1000d

Crown CA mult., chalky.

334 KN 2c grn	2d	2d
335 KN 4c on red	4d	4d
336 KN 5c or & grn	5d	5d
337 KN 6c lil & red	6d	6d
338 KN 8c vi & blk	8d	8d
339 KN 12c on yel	12d	12d
340 KN 20c brn & blk	20d	20d
341 KN 30c blk & grn	30d	30d
342 KN 50c lil	50d	50d
343 KN \$1 olive & lil	100d	100d
344 KN \$2 car & blk	200d	200d
345 KN \$3 blue	300d	300d
346 KN \$5 grn & lil	500d	500d
347 KN \$10 on blue	1000d	1000d

India.
 1902. King's Head.
Wmk. Star, ordinary p.

301 KO 1/2 grey	1d	1d
302 KO 1/2 on 1/2	1d	1d
303 KO 1/2 grn	1d	1d
304 KO 1/2 rose	1d	1d
305 KO 2a viol	2d	2d
306 KO 2 1/2 blue	2 1/2d	2 1/2d
307 KO 3a oran	3d	3d
308 KO 4a grn	4d	4d
309 KO 6a yel	6d	6d
310 KO 8a viol	8d	8d
311 KO 12a on red	12d	12d
312 KO 1r car & grn	1/4	1/7
313 KO 2r brn & car	2/8	3/2
314 KO 3r grn & brn	4/2	4/8
315 KO 5r lil & blue	6/8	7/8
316 KO 10r car & grn	13/4	15/7
317 KO 15r ol & blue	20/0	23/4
318 KO 25r		

Postage & Revenue.

319 KO 1/2 green	1d	1d
320 KO 1/2 rose	1d	1d
"ON H. M. S." Postage.		
321 KO 1/2 grey	1d	1d
322 KO 1/2 grn	1d	1d
323 KO 1/2 rose	1d	1d
324 KO 2a viol	2d	2d
325 KO 4a grn	4d	4d
326 KO 6a yel	6d	6d
327 KO 8a viol	8d	8d
328 KO 1r car & grn	1/4	1/7
329 KO 2r brn & car	2/8	3/2
330 KO 3r lil & blue	3/4	3/8
331 KO 5r car & grn	5/4	5/8
332 KO 15r	15/0	15/0
333 KO 25r		

Postage & Revenue.

334 KO 1/2 green	1d	1d
335 KO 1/2 rose	1d	1d
"ON H. M. S." Postage.		
336 KO 1/2 grey	1d	1d
337 KO 1/2 grn	1d	1d
338 KO 1/2 rose	1d	1d
339 KO 2a viol	2d	2d
340 KO 4a grn	4d	4d
341 KO 6a yel	6d	6d
342 KO 8a viol	8d	8d
343 KO 1r car & grn	1/4	1/7
344 KO 2r brn & car	2/8	3/2
345 KO 3r lil & blue	3/4	3/8
346 KO 5r car & grn	5/4	5/8
347 KO 15r	15/0	15/0
348 KO 25r		

Postage & Revenue.

349 KO 1/2 green	1d	1d
350 KO 1/2 rose	1d	1d
"ON H. M. S." Postage.		
351 KO 1/2 grey	1d	1d
352 KO 1/2 grn	1d	1d
353 KO 1/2 rose	1d	1d
354 KO 2a viol	2d	2d
355 KO 4a grn	4d	4d
356 KO 6a yel	6d	6d
357 KO 8a viol	8d	8d
358 KO 1r car & grn	1/4	1/7
359 KO 2r brn & car	2/8	3/2
360 KO 3r lil & blue	3/4	3/8
361 KO 5r car & grn	5/4	5/8
362 KO 15r	15/0	15/0
363 KO 25r		

Postage & Revenue.

364 KO 1/2 green	1d	1d
365 KO 1/2 rose	1d	1d
"ON H. M. S." Postage.		
366 KO 1/2 grey	1d	1d
367 KO 1/2 grn	1d	1d
368 KO 1/2 rose	1d	1d
369 KO 2a viol	2d	2d
370 KO 4a grn	4d	4d
371 KO 6a yel	6d	6d
372 KO 8a viol	8d	8d
373 KO 1r car & grn	1/4	1/7
374 KO 2r brn & car	2/8	3/2
375 KO 3r lil & blue	3/4	3/8
376 KO 5r car & grn	5/4	5/8
377 KO 15r	15/0	15/0
378 KO 25r		

Postage & Revenue.

379 KO 1/2 green	1d	1d
380 KO 1/2 rose	1d	1d
"ON H. M. S." Postage.		
381 KO 1/2 grey	1d	1d
382 KO 1/2 grn	1d	1d
383 KO 1/2 rose	1d	1d
384 KO 2a viol	2d	2d
385 KO 4a grn	4d	4d
386 KO 6a yel	6d	6d
387 KO 8a viol	8d	8d
388 KO 1r car & grn	1/4	1/7
389 KO 2r brn & car	2/8	3/2
390 KO 3r lil & blue	3/4	3/8
391 KO 5r car & grn	5/4	5/8
392 KO 15r	15/0	15/0
393 KO 25r		

Postage & Revenue.

394 KO 1/2 green	1d	1d
395 KO 1/2 rose	1d	1d
"ON H. M. S." Postage.		
396 KO 1/2 grey	1d	1d
397 KO 1/2 grn	1d	1d
398 KO 1/2 rose	1d	1d
399 KO 2a viol	2d	2d
400 KO 4a grn	4d	4d
401 KO 6a yel	6d	6d
402 KO 8a viol	8d	8d
403 KO 1r car & grn	1/4	1/7
404 KO 2r brn & car	2/8	3/2
405 KO 3r lil & blue	3/4	3/8
406 KO 5r car & grn	5/4	5/8
407 KO 15r	15/0	15/0
408 KO 25r		

Postage & Revenue.

409 KO 1/2 green	1d	1d
410 KO 1/2 rose	1d	1d
"ON H. M. S." Postage.		
411 KO 1/2 grey	1d	1d
412 KO 1/2 grn	1d	1d
413 KO 1/2 rose	1d	1d
414 KO 2a viol	2d	2d
415 KO 4a grn	4d	4d
416 KO 6a yel	6d	6d
417 KO 8a viol	8d	8d
418 KO 1r car & grn	1/4	1/7
419 KO 2r brn & car	2/8	3/2
420 KO 3r lil & blue	3/4	3/8
421 KO 5r car & grn	5/4	5/8
422 KO 15r	15/0	15/0
423 KO 25r		

Postage & Revenue.

424 KO 1/2 green	1d	1d
425 KO 1/2 rose	1d	1d
"ON H. M. S." Postage.		
426 KO 1/2 grey	1d	1d
427 KO 1/2 grn	1d	1d
428 KO 1/2 rose	1d	1d
429 KO 2a viol	2d	2d
430 KO 4a grn	4d	4d
431 KO 6a yel	6d	6d
432 KO 8a viol	8d	8d
433 KO 1r car & grn	1/4	1/7
434 KO 2r brn & car	2/8	3/2
435 KO 3r lil & blue	3/4	3/8
436 KO 5r car & grn	5/4	5/8
437 KO 15r	15/0	15/0
438 KO 25r		

Postage & Revenue.

439 KO 1/2 green	1d	1d
440 KO 1/2 rose	1d	1d
"ON H. M. S." Postage.		
441 KO 1/2 grey	1d	1d
442 KO 1/2 grn	1d	1d
443 KO 1/2 rose	1d	1d
444 KO 2a viol	2d	2d
445 KO 4a grn	4d	4d
446 KO 6a yel	6d	6d
447 KO 8a viol	8d	8d
448 KO 1r car & grn	1/4	1/7
449 KO 2r brn & car	2/8	3/2
450 KO 3r lil & blue	3/4	3/8
451 KO 5r car & grn	5/4	5/8
452 KO 15r	15/0	15/0
453 KO 25r		

Postage & Revenue.

454 KO 1/2 green	1d	1d
455 KO 1/2 rose	1d	1d
"ON H. M. S." Postage.		
456 KO 1/2 grey	1d	1d
457 KO 1/2 grn	1d	1d
458 KO 1/2 rose	1d	1d
459 KO 2a viol	2d	2d
460 KO 4a grn	4d	4d
461 KO 6a yel	6d	6d
462 KO 8a viol	8d	8d
463 KO 1r car & grn	1/4	1/7
464 KO 2r brn & car	2/8	3/2
465 KO 3r lil & blue	3/4	3/8
466 KO 5r car & grn	5/4	5/8
467 KO 15r	15/0	15/0
468 KO 25r		

Postage & Revenue.

469 KO 1/2 green	1d	1d
470 KO 1/2 rose	1d	1d
"ON H. M. S." Postage.		
471 KO 1/2 grey	1d	1d
472 KO 1/2 grn	1d	1d
473 KO 1/2 rose	1d	1d
474 KO 2a viol	2d	2d
475 KO 4a grn	4d	4d
476 KO 6a yel	6d	6d
477 KO 8a viol	8d	8d
478 KO 1r car & grn	1/4	1/7
479 KO 2r brn & car	2/8	3/2
480 KO 3r lil & blue	3/4	3/8
481 KO 5r car & grn	5/4	5/8
482 KO 15r	15/0	15/0
483 KO 25r		

Postage & Revenue.

484 KO 1/2 green	1d	1d
485 KO 1/2 rose	1d	1d
"ON H. M. S." Postage.		
486 KO 1/2 grey	1d	1d
487 KO 1/2 grn	1d	1d
488 KO 1/2 rose	1d	1d
489 KO 2a viol	2d	2d
490 KO 4a grn	4d	4d
491 KO 6a yel	6d	6d
492 KO 8a viol	8d	8d
493 KO 1r car & grn	1/4	1/7
494 KO 2r brn & car	2/8	3/2
495 KO 3r lil & blue	3/4	3/8
496 KO 5r car & grn	5/4	5/8
497 KO 15r	15/0	15/0
498 KO 25r		

Postage & Revenue.

499 KO 1/2 green	1d	1d
500 KO 1/2 rose	1d	1d
"ON H. M. S." Postage.		
501 KO 1/2 grey	1d	1d
502 KO 1/2 grn	1d	1d
503 KO 1/2 rose	1d	1d
504 KO 2a viol	2d	2d
505 KO 4a grn	4d	4d
506 KO 6a yel	6d	6d
507 KO 8a viol	8d	8d
508 KO 1r car & grn	1/4	1/7
509 KO 2r brn & car	2/8	3/2
510 KO 3r lil & blue	3/4	3/8
511 KO 5r car & grn	5/4	5/8
512 KO 15r	15/0	15/0
513 KO 25r		

Postage & Revenue.

514 KO 1/2 green	1d	1d
515 KO 1/2 rose	1d	1d
"ON H. M. S." Postage.		
516 KO 1/2 grey	1d	1d
517 KO 1/2 grn	1d	1d
518 KO 1/2 rose	1d	1d
519 KO 2a viol	2d	2d
520 KO 4a grn	4d	4d
521 KO 6a yel	6d	6d
522 KO 8a viol	8d	8d
523 KO 1r car & grn	1/4	1/7
524 KO 2r brn & car	2/8	3/2
525 KO 3r lil & blue	3/4	3/8
526 KO 5r car & grn	5/4	5/8
527 KO 15r	15/0	15/0
528 KO 25r		

Postage & Revenue.

529 KO 1/2 green	1d	1d
530 KO 1/2 rose	1d	1d
"ON H. M. S." Postage.		
531 KO 1/2 grey	1d	1d
532 KO 1/2 grn	1d	1d
533 KO 1/2 rose	1d	1d
534 KO 2a viol	2d	2d
535 KO 4a grn	4d	4d
536 KO 6a yel	6d	6d
537 KO 8a viol	8d	8d
538 KO 1r car & grn	1/4	1/7
539 KO 2r brn & car	2/8	3/2
540 KO 3r lil & blue	3/4	3/8
541 KO 5r car & grn	5/4	5/8
542 KO 15r	15/0	15/0
543 KO 25r		

Postage & Revenue.

544 KO 1/2 green	1d	1d
545 KO 1/2 rose	1d	1d
"ON H. M. S." Postage.		
546 KO 1/2 grey	1d	1d
547 KO 1/2 grn	1d	1d
548 KO 1/2 rose	1d	1d
549 KO 2a viol	2d	2d
550 KO 4a grn	4d	4d
551 KO 6a yel	6d	6d
552 KO 8a viol	8d	8d
553 KO 1r car & grn	1/4	1/7
554 KO 2r brn & car	2/8	3/2
555 KO 3r lil & blue	3/4	3/8
556 KO 5r car & grn	5/4	5/8
557 KO 15r	15/0	15/0
558 KO 25r		

Postage & Revenue.

559 KO 1/2 green	1d	1d
560 KO 1/2 rose	1d	1d
"ON H. M. S." Postage.		
561 KO 1/2 grey	1d	1d
562 KO 1/2 grn	1d	1d
563 KO 1/2 rose	1d	1d
564 KO 2a viol	2d	2d
565 KO 4a grn	4d	4d
566 KO 6a yel	6d	6d
567 KO 8a viol	8d	8d
568 KO 1r car & grn	1/4	1/7
569 KO 2r brn & car	2/8	3/2
570 KO 3r lil & blue	3/4	3/8
571 KO 5r car & grn	5/4	5/8
572 KO 15r	15/0	15/0
573 KO 25r		

Postage & Revenue.

574 KO 1/2 green	1d	1d
575 KO 1/2 rose	1d	1d
"ON H. M. S." Postage.		
576 KO 1/2 grey	1d	1d
577 KO 1/2 grn	1d	1d</

PAPUA—continued.

Table listing stamps for Papua, including values like 387 PA 1d p. 11, 388 PA 1d p. 11, etc.

Patiala on India.

Table listing stamps for Patiala on India, including values like 301 KO 1/2 grey, 302 KO 1/2 grey, etc.

Penrhyn Islands (N.Z.)

Table listing stamps for Penrhyn Islands, including values like 302 PU 2 1/2 blue, 309 PU 3d p. 11, etc.

Queensland.

Table listing stamps for Queensland, including values like 321 QA 1/2 green, 322 QA 1d red, etc.

St. Helena.

Table listing stamps for St. Helena, including values like 301 KS 1/2 green, 302 KS 1d, etc.

St. Kitts Nevis.

Table listing stamps for St. Kitts Nevis, including values like 301 PS 1/2 green, 302 PS 1d, etc.

St. Lucia.

Table listing stamps for St. Lucia, including values like 301 KS 1/2 green, 302 KS 1d, etc.

St. Vincent.

Table listing stamps for St. Vincent, including values like 301 KS 1/2 green, 302 KS 1d, etc.

Sarawak.

Table listing stamps for Sarawak, including values like 1899. Rajah's Head, No. 301 RU, etc.

Beychelles.

Table listing stamps for Beychelles, including values like 301 KS 2c green, 302 KS 3c, etc.

Sierra Leone.

Table listing stamps for Sierra Leone, including values like 301 KS 1/2 green, 302 KS 1d, etc.

Solomon Islands.

Table listing stamps for Solomon Islands, including values like 301 PU 1d blue, 302 PU 1d rose, etc.

Somaliland.

Table listing stamps for Somaliland, including values like 310 KC 1r grn, 311 KC 2r viol, etc.

Straits.

Table listing stamps for Straits, including values like 301 KS 1c grn, 302 KS 3c lil, etc.

Tonga.

Table listing stamps for Tonga, including values like 325 KM 30c blk, 326 KM 50c grn, etc.

Trinidad.

Table listing stamps for Trinidad, including values like 302 BS 1/2 green, 303 BS 1d on red, etc.

Somaliland—continued.

Table listing stamps for Somaliland, including values like 310 KC 1r grn, 311 KC 2r viol, etc.

South Australia.

Table listing stamps for South Australia, including values like 318 QO 8d blue, 319 QO 9d rose, etc.

Sudan.

Table listing stamps for Sudan, including values like 301 PS 1m car & brn, 302 PS 2m, etc.

Official Stamps.

Table listing official stamps, including values like 367 1/2 green, 368 1d rose, etc.

Southern Nigeria.

Table listing stamps for Southern Nigeria, including values like 301 KS 1/2 green, 302 KS 1d, etc.

Tasmania.

Table listing stamps for Tasmania, including values like 315 PA 1/2 p. 12, 316 PA 1d p. 11, etc.

Tonga.

Table listing stamps for Tonga, including values like 325 KM 30c blk, 326 KM 50c grn, etc.

Trinidad.

Table listing stamps for Trinidad, including values like 302 BS 1/2 green, 303 BS 1d on red, etc.

Turks & Caicos Is.

Table listing stamps for Turks & Caicos Is., including values like 301 PS 1/2 green, 302 PS 1d, etc.

Straits—continued.

Table listing stamps for Straits, including values like 325 KM 30c blk, 326 KM 50c grn, etc.

Tonga.

Table listing stamps for Tonga, including values like 325 KM 30c blk, 326 KM 50c grn, etc.

Trinidad.

Table listing stamps for Trinidad, including values like 302 BS 1/2 green, 303 BS 1d on red, etc.

Turks & Caicos Is.

Table listing stamps for Turks & Caicos Is., including values like 301 PS 1/2 green, 302 PS 1d, etc.

Victoria.

Table listing stamps for Victoria, including values like 327 AV 1/2 green, 328 AV 15c blue, etc.

Zanzibar.

Table listing stamps for Zanzibar, including values like 331 AH 3c green, 332 AH 6c rose, etc.

Tonga—continued.

Table listing stamps for Tonga, including values like 309 PM 7 1/2 grn & blk, 310 PM 10d car & blk, etc.

Trinidad.

Table listing stamps for Trinidad, including values like 302 BS 1/2 green, 303 BS 1d on red, etc.

Turks & Caicos Is.

Table listing stamps for Turks & Caicos Is., including values like 301 PS 1/2 green, 302 PS 1d, etc.

Victoria.

Table listing stamps for Victoria, including values like 327 AV 1/2 green, 328 AV 15c blue, etc.

Zanzibar.

Table listing stamps for Zanzibar, including values like 331 AH 3c green, 332 AH 6c rose, etc.

Victoria—continued.

Table listing stamps for Victoria, including values like 337 QA 3d p. 11, 338 QA 4d p. 12, etc.

Official Stamps.

Table listing official stamps, including values like 361 1/2 green, 362 1d rose, etc.

Postage Due.

Table listing postage due stamps, including values like 381 FA 1/2 green, 382 FA 1d, etc.

Virgin Islands.

Table listing stamps for Virgin Islands, including values like 301 KM 1/2 green, 302 KM 1d, etc.

Western Australia.

Table listing stamps for Western Australia, including values like 311 QV 10/- viol, 312 QV 2/- brn, etc.

Ewen's Current Stamp Quotations.

Only address (no agencies): Ewen's, Ltd., 32, Palace Square, Norwood, London, S.E.

NEW ISSUES SUPPLEMENT.
No. 205 [ENTERED AT STATIONERS' HALL.]

SATURDAY, SEPTEMBER 18, 1909.

[SUPPLEMENT TO "E.W.S.N." SPECIMEN COPY FREE.]

TERMS: CASH IN ADVANCE.

Deposit Accounts:—All payments (for whatever purpose) are credited to a deposit account, and all invoices (whether for stamps, albums, subscriptions or postage, etc.), are debited to such account. This deposit account should not be overdrawn. The balance is returnable post free on demand.

Returns:—Stamps which are not as ordered may be returned within 10 days and their full sale price will be re-credited to deposit account.

Bank notes:—20 mark=19/6; 50 francs=39/8; 20 kronen=16/6; 100 kronen=22/-; 10 gulden=16/6; 10 roubles=21/-; U.S.A. dollar=41/-.

Cheques payable to "Ewen's Colonial Stamp Market, Ltd.," or "Ewen's, Ltd.," postal orders, etc., payable at Anerley Road Post Office but preferred blank. Cheques on France and Germany accepted at same rates as bank notes, also bons de poste.

Telegraphic Address:—"Regardless, London."

Code:—5th Edition, A B C.

Telephone:—579 Sydenham.

Nearest Railway Station:—"Crystal Palace" (L.B. & S.C. or S.E. & C. Ry.).

Correspondence:—All European languages. All correspondence dispatched in plain envelopes.

Terms:—Postage and Registration extra. Stamps can be interleaved with tissue paper to prevent sticking together in post, 1d. each letter.

Condition:—All stamps are guaranteed genuine and in fine condition, well-centred; if unused, mint with original gum.

In ordering, draw a circle round the price of the stamps desired (column ii.), write your name at top of page and send the list (or the pages marked) to us entire, or it is sufficient to give us the name of the country and index-numbers of stamps desired.

Enquiries should be made on separate sheets of paper.

Booked Orders.—In case a stamp may be sold out, please state if order is to be booked for delivery from next supply.

LATEST ARRIVALS.

ANTIGUA.

1d. Pictorial, single CC wmk., on blue-tinted paper, mint 1/6; block 4/-.

STRAITS.

4c. lilac, King's Head, multiple ordinary paper, mint 1 1/4d.; block, 5d.; per dozen, 1/2.

INDIA.

25rs. O.H.M.S., blue and orange, King's Head, mint 5/8/4.

NEW ZEALAND.

1d., N.Z. and Star wmk., p. 14 x 15, chalky paper, mint 1 1/4d.; block, 5d.

FRENCH INDO-CHINA.

2c. to 1fr., Postage Due, mint set of eleven, 3/2; blocks, 12/8.

2fr., mint, 1/11.

5fr. " 4/7.

Set of eleven with plate No. 8 in the margins, mint, 3/6.

NEW SOUTH WALES.

Only two sheets said to have been issued.
5d. green, imperforate, mint side pair, 30/-.

NEW SOUTH WALES.

9d. brown and blue, wmk. Crown A, perf. 11 (a very scarce variety), mint, 15/-; block of four, 60/-.

NEW ZEALAND.

6d. Telegram form with the handsome new King's Head 6d. carmine embossed stamp, mint, entire 9d.

New 1d. Envelope, 2d.

King's Head, 1/4d. Wrapper 1d.

" " 1/4d. Envelope, 1d.

" " 1d. Post-card, 2d.

" " 1/4d. " 1d.

" " 1/4d. Reply-card, 2d.

Queen's Head, 1d. brown card, 2d.

FIJI.

1/- green and red, multiple wmk., mint, 1/6.

NEW SOUTH WALES.

6d. Crown A, p. 12 x 11 1/4, chalky paper, deep orange shade, mint, 8d.; block, 2/8.

PANAMA.

2c. red and black, 1909 issue, mint, 1 1/4d.; block, 5d.; per dozen, 1/2.

Southern Nigeria.

OLD COLOURS.

We have succeeded in securing a few more of the £1 on chalky paper, but so many were creased that we can only offer mint at 30/- each; block, 120/-.

1/4d. green, 1d. rose, 2d., 2 1/4d. bi-coloured, multiple, ordinary.

3d., 6d., 1/-, 2/6, 5/-, 10/-, £1, on chalky paper, mint set of 11, 60/-; blocks, 240/-.

CANAL ZONE.

2c. red and black, 10c. lilac and black, surcharged "Canal Zone," mint set of two, 7d.; blocks, 2/4.

2c. red, surcharged "Canal Zone," mint, 1 1/4d.; block, 5d.; per dozen, 1/2.

RUSSIA.

3k. rose, 1909 issue, mint, 1d.; block, 4d.

COCHIN.

The New Surcharge.

2 on three pies, lilac, mint, 1/4d.; block, 1d.; per dozen, 3d.; sheet of 40, full margins all round, mint, 10d. Can be supplied in two shades. 2 on 3p. lilac, 3 pies, blue, mint set of two, 1d.; block, 2d.; per dozen, 6d.

1/2, 1, 2 puttan, mint, 4d.; blocks, 1/4.

1/2 puttan, green, mint, 1d.; block, 2 1/4d.; per dozen, 7d.

TRANSVAAL.

2 1/4d. King's Head, multiple wmk., chalky paper, mint, 5d.; block, 1/8; per dozen, 4/6.

CAYMAN IS.

1/4d. red-brown, or yellow-brown shade, mint, 1/4d.; per dozen, 5d.; pane of 60, 2/-.

NEWFOUNDLAND.

2c. Map design, mint, 1 1/4d.; per dozen, 1/2.

QUEENSLAND.

2d. blue, new die, plain forehead, wmk. Crown A, perf. 12 1/2, mint, 2 1/4d.; block, 9d.

4d. grey, wmk. Crown A, perf. 12 1/2, mint, 5d.; block, 1/7.

1/- Queen's Head, Crown A, mint, 1/2.

BRUNEI.

8c. all blue, new Pictorial issue, mint, 3d.; block, 1/-; per dozen, 2/11.

VICTORIA.

1/4d., 1d., 2d., Crown A, postage due, set of three, 4d.; blocks, 1/4.

NEW SOUTH WALES.

£1 blue, Crown A, perf. 11, mint, 23/4.

BRAZIL.

10 to 5000 reis, mint set of twelve, 15/6.
100 Reis Exhibition, 100 Reis Jubilee, mint set of two, 5d.; blocks, 1/8.

INDIA C.E.F.

"Postage & Revenue."

1 anna, rose, mint, 2d.; block, 8d.

HYDERABAD.

1/4a. grey, mint, 1/4d.; block, 1 1/4d.; per dozen, 4d.
1/2, 1, 2a., set of four, 5d.; block, 1/6.

RUSSIAN LEVANT.

The handsome New Jubilee Issue, with Ship embossed in white; dated "1857-1907."
5, 10, 20 paras, mint set of 3, 2d.; blocks, 8d.
5, 10, 20 paras, 1, 5, 7, 10 piastres, mint set of seven, 4/8; blocks, 18/8.
35 piastres, mint, 6/10; 70 piastres, mint, 13/8.
Can be booked for early delivery.

Also available,

1903-04 Issue, vertically laid paper.

4 para (black surcharge, rare), 4 para (blue surcharge), 10, 20 para, 1, 2, 5, 7, 10 piastres, mint set of nine, 5/2; blocks, 20/8; 35 piastres, mint, 6/10; 70 piastres, mint, 13/8. The two 4p. are on horizontally laid paper.

Also a few 1 kopek 1882 issue available at 1d.; per dozen, 6d.; mint sheet of 100, full margins, 3/6.

NORTH BORNEO.

Animals, Birds and a Railway Station on the New Issue!

The Finest Set of Stamps ever issued.

1, 2, 3, 4, 5, 6, 8, 10, 12, 16, 20 on 18 and 24 cents, mint set of 12, 3/-; blocks, 12/-.

1, 2, 3, 4, 5, 6 cents, mint set of six, 7d.; blocks, 2/4; dozen, 7/-.

1c., per dozen, 4d.; 2c., per dozen, 8d.; 3c., per dozen, 1/-; 4c., per dozen, 1/4; 5c., per dozen, 1/8; 6c., per dozen, 2/-.

N. NIGERIA.

1/- King's Head, single wmk., ordinary paper, pale green shade, mint, 3/-; block, 12/-.

BULGARIA.

Surcharged.

1 stot. lilac, surcharged "1909," mint, 1/4d.; block, 2d.; per dozen, 6d.

CRETE.

25, 50l, new surcharge with round "e," mint, 9d.; block, 3/-.

2, 3dr., mint, 4/9.

SURINAME.

5c. rose, 1909 issue, mint, 2 1/4d.; block, 10d.

5c. rose, tête-bêche pair, used, 1/6.

GAMBIA.

Queen's Head.

1d. red, 2d. orange, 2 1/4d. ultramarine, Crown CA sideways, set of 3, date postmark, 1/4 (cat. 4/6).

1d., Crown CA sideways, mint 3d. (cat. 9d.), block 11d., per dozen 2/9, entire panes of 15, full margin 3/5.

CANADA.

2c. King's Head, imperforate, mint pair, 3d.; block, 6d.; per dozen, 1/4. Entire sheet of 100 with full margins and plate No. 14, price, 10/6.

NOW READY.

Senf's 1910 Adhesive Catalogue, price 3/9.

New Hebrides Condominium.

SURCHARGED ON FIJI.

We have received a few 1/- KN, and are selling in sets only.

1/4d., 1d. KM, 2d., 2 1/4d., 5d., 6d. KS, 1/- King, multiple, chalky, mint set of seven, 7/6.

Only one set to each applicant.

Ewen's Quotations for Current Postage Stamps

This List is constantly being added to and altered, the older stamps being deleted in order to make room for the new.
The dagger † signifies that our New Issue distribution is not yet finished. *Can be supplied per 10 or 12.

UNUSED STAMPS ONLY (except where noted). 1st COLUMN, FACE VALUE; 2nd COLUMN, SELLING PRICES.

Country	Stamp No.	Face Value	Selling Price
Alutaki (N.Z.)	301 PZ 1d rose	1d	1 1/2d
	302 PZ 1d rose	1d	1 1/2d
	303 PZ 2 1/2d blue	2 1/2d	3d
	304 PZ 2 1/2d dark blue	2 1/2d	3d
	305 PZ 3d brn	3d	4d
	306 PZ 6d rose	6d	7d
	307 PZ 1/- red	1/0	1/1
	308 PZ 1/- orange	1/0	1/1
	309 PZ 1/- no stop	1/0	1/1
	310 PZ 1/- no stop	1/0	1/1
Antigua	7.03. Arms or King's Head.		
	301 AC 1d red	1d	1d
	302 AC 1d red	1d	1d
	303 AC 2d brn & lil	2d	2 1/2d
	304 AC 2 1/2d blue & blk	2 1/2d	3d
	305 AC 3d yel & grn	3d	4d
	306 AC 6d grey & lil	6d	7d
	307 AC 1/- lil & blue	1/0	1/1
	308 AC 2/- vi & grn	2/0	2/2
	309 AC 2/6 lil & blk	2/6	2/9
310 AC 5/- vi & grn	5/0	5/9	
Australia	302a AC 1d red & blk	1d	1 1/6
	303 AC 1d red	1d	1d
	304 AC 2d brn & lil	2d	2 1/2d
	305 AC 2 1/2d blue & blk	2 1/2d	3d
	306 AC 3d yel & grn	3d	4d
	307 AC 6d grey & lil	6d	7d
	308 AC 1/- lil & blue	1/0	1/1
	309 AC 2/- vi & grn	2/0	2/2
	310 AC 2/6 lil & blk	2/6	2/9
	311 AC 5/- vi & grn	5/0	5/9
Austral. Commonwealth	301 AS 1d red	1d	1d
	302 AS 1d red	1d	1d
	303 AS 2d brn & lil	2d	2 1/2d
	304 AS 2 1/2d blue & blk	2 1/2d	3d
	305 AS 3d yel & grn	3d	4d
	306 AS 6d grey & lil	6d	7d
	307 AS 1/- lil & blue	1/0	1/1
	308 AS 2/- vi & grn	2/0	2/2
	309 AS 2/6 lil & blk	2/6	2/9
	310 AS 5/- vi & grn	5/0	5/9
Bahamas	1901. Queen's Staircase.		
	301 BS 1d red	1d	1d
	302 BS 1d red	1d	1d
	303 BS 2d brn & lil	2d	2 1/2d
	304 BS 2 1/2d blue & blk	2 1/2d	3d
	305 BS 3d yel & grn	3d	4d
	306 BS 6d grey & lil	6d	7d
	307 BS 1/- lil & blue	1/0	1/1
	308 BS 2/- vi & grn	2/0	2/2
	309 BS 2/6 lil & blk	2/6	2/9
Barbados	1892. Arms. Wmk. Crown CA.		
	301 BB 1d red	1d	1d
	302 BB 1d red	1d	1d
	303 BB 2d brn & lil	2d	2 1/2d
	304 BB 2 1/2d blue & blk	2 1/2d	3d
	305 BB 3d yel & grn	3d	4d
	306 BB 6d grey & lil	6d	7d
	307 BB 1/- lil & blue	1/0	1/1
	308 BB 2/- vi & grn	2/0	2/2
	309 BB 2/6 lil & blk	2/6	2/9
British Central Africa	1903. King's Head.		
	301 CA 1d red	1d	1d
	302 CA 1d red	1d	1d
	303 CA 2d brn & lil	2d	2 1/2d
	304 CA 2 1/2d blue & blk	2 1/2d	3d
	305 CA 3d yel & grn	3d	4d
	306 CA 6d grey & lil	6d	7d
	307 CA 1/- lil & blue	1/0	1/1
	308 CA 2/- vi & grn	2/0	2/2
	309 CA 2/6 lil & blk	2/6	2/9
British Guiana	1889. Ship.		
	301 GU 1d red	1d	1d
	302 GU 1d red	1d	1d
	303 GU 2d brn & lil	2d	2 1/2d
	304 GU 2 1/2d blue & blk	2 1/2d	3d
	305 GU 3d yel & grn	3d	4d
	306 GU 6d grey & lil	6d	7d
	307 GU 1/- lil & blue	1/0	1/1
	308 GU 2/- vi & grn	2/0	2/2
	309 GU 2/6 lil & blk	2/6	2/9
Cape Colony	1902. King's Head.		
	301 CC 1d red	1d	1d
	302 CC 1d red	1d	1d
	303 CC 2d brn & lil	2d	2 1/2d
	304 CC 2 1/2d blue & blk	2 1/2d	3d
	305 CC 3d yel & grn	3d	4d
	306 CC 6d grey & lil	6d	7d
	307 CC 1/- lil & blue	1/0	1/1
	308 CC 2/- vi & grn	2/0	2/2
	309 CC 2/6 lil & blk	2/6	2/9
Ceylon	1908. King's Head.		
	301 CE 1d red	1d	1d
	302 CE 1d red	1d	1d
	303 CE 2d brn & lil	2d	2 1/2d
	304 CE 2 1/2d blue & blk	2 1/2d	3d
	305 CE 3d yel & grn	3d	4d
	306 CE 6d grey & lil	6d	7d
	307 CE 1/- lil & blue	1/0	1/1
	308 CE 2/- vi & grn	2/0	2/2
	309 CE 2/6 lil & blk	2/6	2/9
E. Africa and Uganda Prot.	1908. King's Head.		
	301 EA 1d red	1d	1d
	302 EA 1d red	1d	1d
	303 EA 2d brn & lil	2d	2 1/2d
	304 EA 2 1/2d blue & blk	2 1/2d	3d
	305 EA 3d yel & grn	3d	4d
	306 EA 6d grey & lil	6d	7d
	307 EA 1/- lil & blue	1/0	1/1
	308 EA 2/- vi & grn	2/0	2/2
	309 EA 2/6 lil & blk	2/6	2/9
Gibraltar	1903. King's Head.		
	301 GI 1d red	1d	1d
	302 GI 1d red	1d	1d
	303 GI 2d brn & lil	2d	2 1/2d
	304 GI 2 1/2d blue & blk	2 1/2d	3d
	305 GI 3d yel & grn	3d	4d
	306 GI 6d grey & lil	6d	7d
	307 GI 1/- lil & blue	1/0	1/1
	308 GI 2/- vi & grn	2/0	2/2
	309 GI 2/6 lil & blk	2/6	2/9
Gwallow on India	1903. King's Head.		
	301 GA 1d red	1d	1d
	302 GA 1d red	1d	1d
	303 GA 2d brn & lil	2d	2 1/2d
	304 GA 2 1/2d blue & blk	2 1/2d	3d
	305 GA 3d yel & grn	3d	4d
	306 GA 6d grey & lil	6d	7d
	307 GA 1/- lil & blue	1/0	1/1
	308 GA 2/- vi & grn	2/0	2/2
	309 GA 2/6 lil & blk	2/6	2/9

Table listing stamps from Gwalior on India, Hong Kong, and Johore-continued. Includes details like 'Gwalior on India—contd.', 'Hong Kong', 'Johore-continued', and various stamp numbers and descriptions.

Table listing stamps from Labuan, Leeward Islands, and Maldives. Includes details like 'Labuan', 'Leeward Islands', 'Maldives', and various stamp numbers and descriptions.

Table listing stamps from Malaya States-continued, Mauritius, and Montserrat. Includes details like 'Malaya States-continued', 'Mauritius', 'Montserrat', and various stamp numbers and descriptions.

Table listing stamps from Morocco Agencies on Gibraltar, Nabha on India, and New Zealand. Includes details like 'Morocco Agencies on Gibraltar', 'Nabha on India', 'New Zealand', and various stamp numbers and descriptions.

Table listing stamps from Northern Nigeria, Orange River, and Papua. Includes details like 'Northern Nigeria', 'Orange River', 'Papua', and various stamp numbers and descriptions.

Table listing stamps from North Borneo, North Borneo-continued, and Northern Nigeria. Includes details like 'North Borneo', 'North Borneo-continued', 'Northern Nigeria', and various stamp numbers and descriptions.

Table listing stamps from North Borneo-continued, Orange River, and Papua. Includes details like 'North Borneo-continued', 'Orange River', 'Papua', and various stamp numbers and descriptions.

Table listing stamps from North Borneo-continued, Orange River, and Papua. Includes details like 'North Borneo-continued', 'Orange River', 'Papua', and various stamp numbers and descriptions.

Table listing stamps from North Borneo-continued, Orange River, and Papua. Includes details like 'North Borneo-continued', 'Orange River', 'Papua', and various stamp numbers and descriptions.

Table listing stamps from North Borneo-continued, Orange River, and Papua. Includes details like 'North Borneo-continued', 'Orange River', 'Papua', and various stamp numbers and descriptions.

Table listing stamps from North Borneo-continued, Orange River, and Papua. Includes details like 'North Borneo-continued', 'Orange River', 'Papua', and various stamp numbers and descriptions.

Table listing stamps from North Borneo-continued, Orange River, and Papua. Includes details like 'North Borneo-continued', 'Orange River', 'Papua', and various stamp numbers and descriptions.

Table listing stamps from North Borneo-continued, Orange River, and Papua. Includes details like 'North Borneo-continued', 'Orange River', 'Papua', and various stamp numbers and descriptions.

Table listing stamps from North Borneo-continued, Orange River, and Papua. Includes details like 'North Borneo-continued', 'Orange River', 'Papua', and various stamp numbers and descriptions.

Table listing stamps from North Borneo-continued, Orange River, and Papua. Includes details like 'North Borneo-continued', 'Orange River', 'Papua', and various stamp numbers and descriptions.

Table listing stamps from North Borneo-continued, Orange River, and Papua. Includes details like 'North Borneo-continued', 'Orange River', 'Papua', and various stamp numbers and descriptions.

Table listing stamps from North Borneo-continued, Orange River, and Papua. Includes details like 'North Borneo-continued', 'Orange River', 'Papua', and various stamp numbers and descriptions.

PAPUA—continued.
Punctured "O.S."

387 PA	4d ?	—
388 PA	1d. p. 11	—
389 PA	1d. p. 12	—
390 PA	2d. p. 11	—
391 PA	2d. p. 12	—
392 PA	2½d. p. 12	—
393 PA	4d. p. 12	—
394 PA	6d. p. 11	—
395 PA	1/- p. 11	—
400 PA	2/6 small sur.	—

Patials on India.
King's Head.

301 KO	½a grey	½d
302 KO	½a grn	½d
303 KO	½a rose	½d
304 KO	2a viol	2d
305 KO	3a oran	3d
306 KO	4a grn	4d
307 KO	6a yel	6d
308 KO	8a viol	8d
309 KO	12a on red	10d
310 KO	1r carm & gr	1/4

Penrhyn Islands (N.Z.)
No wmk., perf. 11.

302 PU	2½d blue	2½d
309 PU	3d p 11	2/0

Queensland.
Wmk. Crown A. p. 12.

321 QA	4d green	½d
322 QA	1d red	—
323 QA	2d blue	—
324 QA	2½d on blue	not iss.
325 QA	3d brn	3d
326 QA	4d yel	—
327 QA	4d grey	—
328 QA	5d brn	not iss.
329 QA	6d grn	6d
330 QA	9d	—
331 QA	1/- lilac	1/1
332 QA	2/- grn	2/0
333 QA	2/6 red	2/6
334 QA	5/- rose	5/0
335 QA	10/- brn	10/0
336 QA	£1 grn	20/0

St. Helena.
1902. King's Head.
Wmk. Crown CA.

301 KS	4d grn	½d
302 KS	1d rose	—
303 KS	2d blue	—
304 KS	2½d blue & blk	—
305 KS	3d or & grn	—
306 KS	6d lil & blk	—
307 KS	1/- or & gr	1/0
308 KS	2/- blk & grn	2/0
309 KS	2/6 lil & blk	2/6
310 KS	5/- olive & lil	5/0

St. Kitts—Nevis.
1903. Two designs.
Wmk. Crown CA.

301 PS	4d grn & lil	—
302 PS	1d carm & blk	—
303 PS	2d brn & lil	—
304 PS	2½d blue & blk	—
305 PS	3d or & grn	—
306 PS	6d lil & blk	—
307 PS	1/- or & gr	1/0
308 PS	2/- blk & grn	2/0
309 PS	2/6 lil & blk	2/6
310 PS	5/- olive & lil	5/0

St. Vincent.
1902. King's Head.
Wmk. Crown CA.

301 KS	4d lil	—
302 KS	1d ..	—
303 KS	2d ..	—
304 KS	2½d ..	—
305 KS	3d ..	—
306 KS	6d ..	—
307 KS	1/- grn	—
308 KS	2/- ..	—
309 KS	5/- ..	—

Sarawak.
1899. Rajah's Head. No wmk.

301 RU	1c carm & bl	½d
302 RU	2c grn	½d
303 RU	3c lilac	½d
304 RU	4c rose	½d
305 RU	8c yel & blk	½d
306 RU	10c blue	½d
307 RU	12c lil	½d
308 RU	16c grn & brn	½d
309 RU	20c lil & olive	½d
310 RU	25c blue & brn	½d
311 RU	50c car & olive	1/2
312 RU	£1 grn & car	2/4

Beychelles.
1903. King's Head.
Wmk. Crown CA.

301 KS	2c grn & brn	—
302 KS	3c grn	—
303 KS	6c rose	—
304 KS	12c olive & grn	—
305 KS	15c blue	—
306 KS	18c car & grn	—
307 KS	30c grn & viol	—
308 KS	45c car & brn	—
309 KS	75c viol & yel	—
310 KS	1r 50c car & blk	—
311 KS	2r 25c grn & lil	—

Sierra Leone.
1903. King's Head.
Wmk. Crown CA.

301 KS	4d lil	—
302 KS	1d ..	—
303 KS	2d ..	—
304 KS	2½d ..	—
305 KS	3d ..	—
306 KS	6d ..	—
307 KS	1/- grn	—
308 KS	2/- ..	—
309 KS	5/- ..	—

Solomon Islands.
2.07. No wmk., p. 11.

301 PU	4d rose	—
302 PU	1d blue	—
303 PU	2d blue	—
304 PU	2½d yellow	—
305 PU	5d green	—
306 PU	6d brown	—
307 PU	1/- lilac	—

SOMALILAND—continued.
Wmk. Crown CC.

310 KC	1r grn	1/4
311 KC	2r viol	2/8
312 KC	3r blk & grn	4/0
313 KC	5r carm & blk	—

South Australia.
Large "Postage."

318 QO	8d blue	8d
319 QO	9d rose	—
320 QO	10d yel	10d
321 QO	2/6 lil (type ii)	2/6
322 QO	5/- rose	5/0
323 QO	20/- blue	—

Sudan.
1898. Camel.
Wmk. Quatrefoils single.

301 PS	1m car & brn	1d
302 PS	2m	—
303 PS	3m	—
304 PS	5m blk & car	—
305 PS	1p brn & blue	—
306 PS	2p	—
307 PS	5p	—
308 PS	10p	—

Tasmania.
Crown over A.

315 PA	4d p 12	½d
316 PA	4d p 11	½d
317 PA	1d p 12	—
318 PA	1d p 11	—
319 PA	1d p 11 x 12	—
320 PA	2d p 11	—
321 PA	2d p 11 x 12	—
322 PA	3d p 11	—
323 PA	3d p 12	—
324 PA	4d p 11	—
325 PA	4d p 12	—
326 PA	4d p 11	—
327 PA	6d p 11	—
328 PA	6d p 12	—
329 PA	6d p 11	—
330 PA	8d p 11	—
331 PA	8d p 12	—
332 PA	9d p 11	—
333 PA	9d p 12	—
334 PA	9d mixed perf	—
335 PA	1/- p 12	1/0
336 PA	1/- p 11	1/0
337 PA	10/- p 12	10/0
338 PA	10/- p 11	10/0

Trinidad.
1896. Britannia.
Wmk. Crown CA.

302 BS	4d grn	—
303 BS	1d on red	—
304 BS	2d lil	—
305 BS	4d green	—
306 BS	6d lil & blk	—
307 BS	1/- on yel	—
308 BS	1d on red	—
309 BS	2d on blue	—
310 BS	4d grn	—
311 BS	1/- on yel	—
312 BS	4d grn	—
313 BS	1d on red	—
314 BS	2d on blue	—
315 BS	4d grn	—
316 BS	1/- on yel	—
317 BS	4d grn	—
318 BS	1d on red	—
319 BS	2d on blue	—
320 BS	4d grn	—
321 BS	1/- on yel	—
322 BS	4d grn	—
323 BS	1d on red	—
324 BS	1d rose	—
325 BS	2½d blue	—
326 BS	4d grn	—
327 BS	5/- lilac	—
328 BS	£1 green	—
329 BS	4d grn	—
330 BS	1d on red	—
331 BS	1/- on yel	—
332 BS	5/- lilac	—
333 BS	£1 green	—
334 BS	4d on yel	—
335 BS	6d lilac	—
336 BS	1/- on grn	—

Tonga.
1897. Pictorial or Portrait.
Wmk. Turtle's Heads all pointing same way. Oblong stamps should be looked at sideways.

301 PM	4d blue	—
302 PM	1d red & blk	—
303 PM	2d bistre	—
304 PM	2½d blue	—
305 PM	3d grn	—
306 PM	4d lil & grn	—
307 PM	5d or & blk	—
308 PM	6d red	—

TONGA—continued.

309 PM	7½d grn & blk	7½d
310 PM	10d car & blk	10d
311 PM	1/- brn & blk	1/0
312 PM	2/- blue & blk	2/0
313 PM	2/6 lilac	2/6
314 PM	5/- or & blk	5/0

Transvaal.
1902. King's Head.
Wmk. Crown CA.

301 KS	4d grn & blk	—
302 KS	1d carm & blk	—
303 KS	2d lil & blk	—
304 KS	2½d blue & blk	—
305 KS	3d olive & blk	—
306 KS	4d brn & blk	—
307 KS	6d or & blk	—
308 KS	1/- grn	—
309 KS	1/- brn	—
310 KS	2/- brn	—
311 KS	2/- yel	—
312 KS	2/6 blk & lil	2/6
313 KS	5/- on yel	5/0
314 KS	10/- on red	—
315 KS	£1 lil & grn	—
316 KS	£5 lil & or	—

Victoria—continued.

337 QA	3d p 11	—
338 QA	4d p 12	—
339 QA	5d p 12	—
340 QA	6d p 12	—
341 QA	9d p 12	—
342 QA	1/- ..	—
343 QA	1/- p 11	—
344 QA	5/- p 11	—
345 QA	5/- p 12	—
346 QA	5/- p 11	—
347 QA	5/- p 11	—
348 QA	5/- p 11	—
349 QA	5/- p 12	—
350 QA	£1 p 11	—
351 QA	£2 p 12	—
352 QA	£2 p 12	—
353 QA	£2 p 11	—

Western Australia.
1901. Swan.
V Crown sideways, p. 12.

311 QV	10/- viol	10/0
312 QV	£1 brn	20/0

Trinidad.
1896. Britannia.
Wmk. Crown CA.

302 BS	4d grn	—
303 BS	1d on red	—
304 BS	2d lil	—
305 BS	4d green	—
306 BS	6d lil & blk	—
307 BS	1/- on yel	—
308 BS	1d on red	—
309 BS	2d on blue	—
310 BS	4d grn	—
311 BS	1/- on yel	—
312 BS	4d grn	—
313 BS	1d on red	—
314 BS	2d on blue	—
315 BS	4d grn	—
316 BS	1/- on yel	—
317 BS	4d grn	—
318 BS	1d on red	—
319 BS	2d on blue	—
320 BS	4d grn	—
321 BS	1/- on yel	—
322 BS	4d grn	—
323 BS	1d on red	—
324 BS	1d rose	—
325 BS	2½d blue	—
326 BS	4d grn	—
327 BS	5/- lilac	—
328 BS	£1 green	—
329 BS	4d grn	—
330 BS	1d on red	—
331 BS	1/- on yel	—
332 BS	5/- lilac	—
333 BS	£1 green	—
334 BS	4d on yel	—
335 BS	6d lilac	—
336 BS	1/- on grn	—

Turks & Caicos Is.
1900. Ship.
Wmk. Crown CA.

301 PS	4d grn	—
302 PS	1d rose	—
303 PS	2d brn	—
304 PS	2½d blue	—
305 PS	4d yel	—
306 PS	6d lil	—
307 PS	1/- brn	—

Zanzibar.
1908. Cental Issue.
Wmk. horis. rosettes.

331 AH	3c green	—
332 AH	6c rose	—
333 AH	12c lilac	—
334 AH	15c blue	—

Victoria.
The perf. given below as 12½ is really 12 x 12½, except in case of 4d., when it is 12 or 12½.

327	5/- V & Cr	5/0
328 QA	4d p 12 (pair)	—
329 QA	4d p 11 (pair)	—
330 QA	1d p 12	—
331 QA	1d p 11	—
332 QA	2d p 12	—
333 QA	2d p 11	—
334 QA	2½d p 12	—
335 QA	2½d p 11	—
336 QA	3d p 12	—
337 QA	3d p 11	—

OFFICIAL STAMPS.
Punctured "O.S." (UNUSED).

367	4d green	—
368	1d rose	—
369	2d lilac	—
370	2½d blue	—
371	3d type i.	—
372	3d .. ii.	—
373	4d .. ii.	—
374	4d .. ii.	—
375	5d lilac	—
376	6d type i.	—
377	6d .. ii.	—
378	8d .. ii.	—
379	9d .. ii.	—
380	10d .. ii.	—
381	1/- .. ii.	—
382	2/6 .. ii.	—
383	2/6 .. ii.	—
384	5/- .. ii.	—
385	5/- .. ii.	—
386	£1 .. ii.	—

OFFICIAL STAMPS (USED).
Punctured "O.S."

359	4d grn, a	—
360	1d rose, b	—
361	2d yel, b	—
362	3d brn, a, b	—
363	4d brn	—
364	4d "Postage"	—
365	5d yel, a, b	—
366	6d lil, type i.	—
367	6d .. ii.	—
368	8d grn	—
369	9d oran	—
370	10d red	—
371	2/- on yel	—
372	2/6 on rose	—
373	5/- grn	—
374	10/- violet	—
375	20/- brn	—

OFFICIAL STAMPS (USED).
Punctured "O.S."

341 FM	1d black	—
342 FM	2d ..	—
343 FM	3d ..	—
344 FM	4d ..	—
345 FM	5d ..	—
346 FM	6d ..	—
347 FM	8d ..	—
348 FM	1/- ..	—

OFFICIAL STAMPS (USED).
Punctured "O.S."

349	4d green	—
350	1d rose	—
351	2d yel	—
352	3d brn	—
353	4d brn	—
354	4d "Postage"	—
355	5d yel, a, b	—
356	6d lil, type i.	—
357	6d .. ii.	—
358	8d grn	—
359	9d oran	—
360	10d red	—
361	2/- on yel	—
362	2/6 on rose	—
363	5/- grn	—
364	10/- violet	—
365	20/- brn	—

OFFICIAL STAMPS (USED).
Punctured "O.S."

349	4d green	—
350	1d rose	—
351	2d yel	—
352	3d brn	—
353	4d brn	—
354	4d "Postage"	—
355	5d yel, a, b	—
356	6d lil, type i.	—
357	6d .. ii.	—
358	8d grn	—
359	9d oran	—
360	10d red	—
361	2/- on yel	—

Ewen's Current Stamp Quotations.

Only address (no agencies): Ewen's, Ltd, 32, Palace Square, Norwood, London, S.E.

NEW ISSUES SUPPLEMENT.
NO. 206 [ENTERED AT STATIONERS' HALL.]

SATURDAY, SEPTEMBER 25, 1909.

[SUPPLEMENT TO "E.W.S.N." SPECIMEN COPY FREE.]

TERMS: CASH IN ADVANCE.

Deposit Accounts:—All payments (for whatever purpose) are credited to a deposit account, and all invoices (whether for stamps, albums, subscriptions or postage, etc.), are debited to such account. This deposit account should not be overdrawn. The balance is returnable post free on demand.

Returns:—Stamps which are not as ordered may be returned within 10 days and their full sale price will be re-credited to deposit account.

Bank notes:—20 mark=19/6; 50 francs=39/8; 20 kronen=16/6; 10 kroner=22/-; 10 gulden=16/6; 10 roubles=21/-; U.S.A. dollar=4/-.

Cheques payable to "Ewen's Colonial Stamp Market, Ltd.," or "Ewen's, Ltd.," postal orders, etc., payable at Anerley Road Post Office but preferred blank. Cheques on France and Germany accepted at same rates as bank notes, also bons de poste.

Telegraphic Address:—"Regardless, London."

Code:—5th Edition, A B C.

Telephone:—579 Sydenham.

Nearest Railway Station:—"Crystal Palace" (L.B. & S.C. or S.E. & C. Ry.).

Correspondence:—All European languages. All correspondence despatched in plain envelopes.

Terms:—Postage and Registration extra. Stamps can be interleaved with tissue paper to prevent sticking together in post, 1d. each letter.

Condition:—All stamps are guaranteed genuine and in fine condition, well-centred; if unused, mint with original gum.

In ordering, draw a circle round the price of the stamps desired (column ii.), write your name at top of page and send the list (or the pages marked) to us entire, or it is sufficient to give us the name of the country and index-numbers of stamps desired.

Enquiries should be made on separate sheets of paper.

Booked Orders.—In case a stamp may be sold out, please state if order is to be booked for delivery from next supply.

LATEST ARRIVALS.

BARBADOS.

New Colours.

½d. brown, multiple wmk., ordinary paper, mint, ½d.; blocks, 1½d.; per dozen, 3½d.; pane of 60, full margins and plate-nos, mint, 1/5½.

½d. all lilac, multiple wmk., ordinary paper, mint, 7d.; block, 1/2; per dozen, 7/-.

BERMUDA.

½d. Dockyard, old colours, multiple wmk., ordinary paper, mint, 2d.; per doz. 1/-.

BRUNEI.

Pictorial design.

1c. green, 3c. rose, 5c. yellow and black, 8c. blue, 2, 4, 25, 30 and 50c. old colours, mint set of nine, 4/6; blocks, 18/-.

GOLD COAST.

1/- black on green, multiple wmk., chalky paper, mint, 1/2; block, 4/8; per dozen, 14/-.

QUEENSLAND.

3d. punctured "OS" used, 2d.

3d. punctured "OS" used, 4d.

TRINIDAD.

4d. black on yellow, multiple wmk., chalky paper, mint, 5d.; block, 1/8; per dozen, 4/8.

6d. lilac, multiple wmk., chalky paper, mint, 7d.; block, 2/4; per dozen, 7/-.

1/- black on green, multiple wmk., chalky paper, mint, 1/2; block, 4/8; per dozen, 14/-.

ANTIGUA.

1d. Pictorial, single CC wmk., on blue-tinted paper, mint 1/6; block 4/-.

BULGARIA.

Surcharged.

1 stot. lilac, surcharged "1909," mint, ½d.; block, 2d.; per dozen, 6d.

BRAZIL.

10 to 5000 reis, mint set of twelve, 15/6.

CANADA.

2c. King's Head, imperforate, mint pair, 3d.; block, 6d.; per dozen, 1/4. Entire sheet of 100 with full margins and plate No. 14, price, 10/6.

St. Lucia.

OLD COLOURS.

3d. King's Head, lilac and orange, multiple watermark, ordinary paper, mint, 3½d.; block, 1/2.

3d. King's Head, single watermark, mint, 9d.; block, 3/-.

1/- King, old colours, chalky paper, multiple watermark, mint, 1/1; block, 4/4.

½d. King, multiple ordinary, old colours, mint, 1½d.; block, 6d.

½d., 1d., 2½d., uni-coloured, mint set of three, 5d.; blocks, 1/7.

CANAL ZONE.

2c. red and black, 10c. lilac and black, surcharged "Canal Zone," mint set of two, 7d.; blocks, 2/4.

2c. red, surcharged "Canal Zone," mint, 1½d.; block, 5d.; per dozen, 1/2.

COCHIN.

The New Surcharge.

2 on three pies, lilac, mint, ½d.; block, 1d.; per dozen, 3d.; sheet of 40, full margins all round, mint, 10d. Can be supplied in two shades.

2 on 3p. lilac, 3 pies, blue, mint set of two, 1d.; block, 2d.; per dozen, 6d.

½ puttan, green, mint, 1d.; block, 2½d.; per dozen, 7d.

CRETE.

25, 50l. new surcharge with round "e," mint, 9d.; block, 3/-.

FIJI.

1/- green and red, multiple wmk., chalky paper, mint, 1/6.

FRENCH INDO-CHINA.

2c. to 1fr., Postage Due, mint set of eleven, 3/2; blocks, 12/8.

2fr., mint, 1/11.

5fr. " 4/7.

Set of eleven with plate No. 8 in the margins, mint, 3/6.

HYDERABAD.

½a. grey, mint, ½d.; block, 1½d.; per dozen, 4d.

½, 1, 2a., set of four, 5d.; block, 1/6.

INDIA.

25rs. O.H.M.S., blue and orange, King's Head, mint 58/4.

INDIA C.E.F.

"Postage & Revenue."

1 anna, rose, mint, 2d.; block, 8d.

NEW HEBRIDES CONDOMINIUM.

Surcharged on Fiji.

We have received a few 1/- KN, and are selling in sets only.

½d., 1d. KM, 2d., 2½d., 5d., 6d. KS, 1/- King, multiple, chalky, mint set of seven, 7/6. Only one set to each applicant.

NEW SOUTH WALES.

6d. Crown A, p. 12x11½, chalky paper, deep orange shade, mint, 8d.; block, 2/8.

9d. brown and blue, wmk. Crown A, perf. 11 (a very scarce variety), mint, 15/-; block of four, 60/-.

NEW SOUTH WALES.

Only two sheets said to have been issued.

5d. green, imperforate, mint side pair, 30/-.

NEW SOUTH WALES.

£1 blue, Crown A, perf. 11, mint, 23/4.

NEW ZEALAND.

6d. Telegram form with the handsome new King's Head 6d. carmine embossed stamp, mint, entire 9d.

King's Head, ½d. Wrapper 1d.

" ½d. Post-card, 1d.

NEW ZEALAND.

1d., N.Z. and Star wmk., p. 14x15, chalky paper, mint 1½d.; block, 5d.

Mint block of four with sheet No., 1/-.

NOW READY.

Senf's 1910 Adhesive Catalogue, price 3/9.

PANAMA.

2c. red and black, 1909 issue, mint, 1½d.; block, 5d.; per dozen, 1/2.

QUEENSLAND.

2d. blue, new die, plain forehead, wmk. Crown A, perf. 12½, mint, 2½d.; block, 9d.

4d. grey, wmk. Crown A, perf. 12½, mint, 5d.; block, 1/7.

1/- Queen's Head, Crown A, mint, 1/2.

RUSSIA.

3k. rose, 1909 issue, mint, 1d.; block, 4d.

RUSSIAN LEVANT.

The handsome New Jubilee Issue, with Ship embossed in white; dated "1857-1907."

5, 10, 20 paras, 1, 5, 7, 10 piastres, mint set of seven, 4/8; blocks, 18/8.

35 piastres, mint, 6/10; 70 piastres, mint, 13/8. Can be booked for early delivery.

Also available,

1903-04 Issue, vertically laid paper.

4 para (black surcharge, rare), 4 para (blue surcharge), 10, 20 para, 1, 2, 5, 7, 10 piastres, mint set of nine, 5/2; blocks, 20/8; 35 piastres, mint, 6/10; 70 piastres, mint, 13/8. The two 4p. are on horizontally laid paper.

Also a few 1 kopek 1882 issue available at 1d.; per dozen, 6d.; mint sheet of 100, full margins, 3/6.

SOUTHERN NIGERIA.

Old Colours.

We have succeeded in securing a few more of the £1 on chalky paper, but so many were creased that we can only offer mint at 30/- each; block, 120/-.

½d. green, 1d. rose, 2d., 2½d. bi-coloured, multiple, ordinary.

3d., 6d., 1/-, 2/6, 5/-, 10/-, £1, on chalky paper, mint set of 11, 60/-; blocks, 240/-.

STRAITS.

4c. lilac, King's Head, multiple ordinary paper, mint 1½d.; block, 5d.; per dozen, 1/2.

SURINAME.

5c. rose, 1909 issue, mint, 2½d.; block, 10d.

5c. rose, tête-bêche pair, used, 1/6.

TRANSVAAL.

2½d. King's Head, multiple wmk., chalky paper, mint, 5d.; block, 1/8; per dozen, 4/6.

VICTORIA.

½d., 1d., 2d., Crown A, postage due, set of three, 4d.; blocks, 1/4.

Ewen's Quotations for Current Postage Stamps

This List is constantly being added to and altered, the older stamps being deleted in order to make room for the new. The dagger † signifies that our New Issue distribution is not yet finished. *Can be supplied per 10 or 12.

UNUSED STAMPS ONLY (except where noted). 1st COLUMN, FACE VALUE; 2nd COLUMN, SELLING PRICES.

Country	Stamp Description	Face Value	Selling Price
Aitutaki (N.Z.).	Crown paper, p. 14.		
	301 PZ 1/2 grn	1d	1d
	302 PZ 1d rose	1a*	1 1/2d
	Crown paper, p. 11.		
	303 PZ 2 1/2 blue	2 1/2d*	3d
	304 PZ 2 1/2 dark blue	—	—
	305 PZ 3d brn	3d*	4d
	306 PZ 6d rose	6d*	7d
	307 PZ 1/- red	1/0*	1/1
	308 PZ 1/- orange	—	—
	309 PZ 1/- no stop	—	—
Antigua.	7.03. Arms or King's Head.		
	301 AC 1/2 grn & blk	1d	1d
	302 AC 1d red	1d*	1d
	303 AC 2d brn & lil	2d*	2 1/2d
	304 AC 2 1/2 blue & blk	2 1/2d	3d
	305 AC 3d yel & grn	3d	4d
	306 AC 6d grey & lil	6d*	7d
	307 AC 1/- lil & blue	—	—
	308 AC 2/- vi & grn	2/0	2/2
	309 AC 2/6 lil & blk	2/6	2/9
	310 KC 5/- vi & grn	—	9/0
	Blue-tinted paper.		
	302a AC 1d red & blk	—	1/6
	4.07. Crown CC, chalky.		
	311 AX 1/2 grn & blk	—	†
	312 AX 2 1/2 blue	—	—
	313 AX 1/- lil & blue	—	—
	314 KX 5/- vi & grn	5/0	5/5
	Crown CA, mult., ord. (thick).		
	315 AM 1/2 all grn	1/2d*	1d
	316 AM 1d all rose	not iss.	—
	317 AM 2 1/2 all blue	2 1/2d*	3d
	Crown CA, mult., chalky.		
	321 AN 1/- lil & blue	1/0	1/2
Australian Commonwealth.	POSTAGE DUE STAMPS.		
	TYPE II.		
	8.07. Double-lined Crown A, p. 1 1/2 x 1 1/2.		
	352 FA 1/2 grn	—	†
	353 FA 1d ..	—	1/0*
	354 FA 2d ..	—	1/6*
	355 FA 4d ..	—	1/0*
	356 FA 6d ..	—	1/6*
	1.06. Wmk. Crown A, p. 1 1/2 x 1 1/2.		
	339 FA 1/2 grn	1/2d*	1d
	340 FA 1d ..	1d*	1 1/2d
	341 FA 2d ..	2d*	3d
	342 FA 3d p 1 1/2 x 1 1/2	3d*	3 1/2d
	343 FA 4d ..	4d*	6d
	344 FA 6d p 1 1/2 x 1 1/2	6d*	7d
	Wmk. Crown A, p. 1 1/2.		
	350 FA 4d p 1 1/2	—	†
	TYPE III., p. 1 1/2 x 1 1/2.		
	361 FA 1/- grn	—	†
	362 FA 2/- ..	2/0	2/2
	363 FA 5/- ..	5/0*	5/5
	364 FA 10/- ..	—	†
	365 FA 20/- ..	—	21/8
Australia.	POSTAGE DUE STAMPS.		
	302 FA 1d grn & rose	—	†
	303 FA 2d ..	—	†
Bahamas.	1901. Queen's Staircase.		
	Wmk. Crown CC., thick paper.		
	300 PC 1d red & blk	1d*	1 1/2d
	Wmk. Crown CC., thin paper.		
	301 PC 1d red & blk	—	—
	302 PC 5d or ..	5d*	6d
	303 PC 2/- blue	2/0*	2/2
	304 PC 3/- grn	3/0	3/3
	1902. King's Head.		
	Wmk. Crown CA.		
	305 KS 1d rose	—	—
	306 KS 2 1/2 blue	—	6d
	307 KS 4d yel	4d*	5d
	308 KS 6d brn	6d	7d
	309 KS 1/- blk & red	1/1	1/1
	(a) pale shade 1/0*	—	1/1
	310 KS 5/- lil & blue	5/0	5/5
	311 KS £1 gn & blk	20/0	21/8
	Crown CA mult., ord.		
	312 KM 1/2 green	1/2d*	1d
	313 KM 1d rose	1d*	1 1/2d
	314 KM 2 1/2 blue	2 1/2d*	3d
	315 KM 4d yellow	not iss.	—
Barbados.	1892. Arms. Wmk. Crown CA.		
	301 AS 1/2 grey & red	—	1d
	302 AS 1/2 grn	—	1 1/2d
	303 AS 1d rose	—	4d
	304 AS 2d blk & or	—	4d*
	305 AS 2 1/2 blue	—	6d
	306 AS 5d brn	—	8d
	307 AS 6d lil & red	—	1/0
	308 AS 8d or & blue	—	1/2
	309 AS 10d grn & red	10d	1/0
	311 AS 2/6 lil & grn	—	5/0
	Crown CA multiple.		
	313 AM 1/2 grey & red	1/2d	1d
	314 AM 1/2 grn	1/2d*	1d
	315 AM 1d rose	1d*	1 1/2d
	316 AM 2 1/2 blue	2 1/2d*	3d
	317 AM 5d lil & red	5d*	6d
	318 AM 6d lil & red	6d*	7d
	319 AM 1d carmine	—	†
	320 AM 6d lilac	—	†
	1905. Nelson Centenary.		
	Wmk. Crown CC.		
	330 PC 1/2 grey & blk	—	4d
	332 PC 1d red	—	2 1/2d
	333 PC 6d lil	—	9d*
	336 PC 1/- red	—	1/8*
Barbados—continued.	Crown CA mult., ord.		
	344 PM 1/2 grey & blk	—	—
	345 PM 2d yel	—	4d
	346 PM 2 1/2 blue	—	—
	1906. Tercentenary.		
	Wmk. Crown CA, mult.		
	337 PM 1d grn & blk	1d	1 1/2d
	Overprinted		
	"Kingston Relief Fund."		
	338 AS 1d on 2d	2d	3d
	339 AS level stop	—	2/0
	340 AS no stop	—	1/3
	341 AS 1d on 2d inv.	—	8d*
	342 AS level stop	—	2/6
	343 AS no stop	—	1/6
Bechuanaland.	1904. On Great Britain.		
	304 KO 1/2 green	—	2d
	305 KO 1d red	1d*	1 1/2d
	306 KO 2 1/2 blue	2 1/2d	3d
	307 KO 1/2 yel-grn	1/2d*	1d
Bermuda.	1902. Dockyard.		
	Wmk. Crown CA.		
	302 PS 1/2 grn & blk	—	—
	303 PS 1d red & brn	—	3d
	304 PS 3d grn & lil	3d*	4d
	Crown CA mult., ord. paper.		
	312 PM 1/2 vi & brn	1/2d*	1d
	305 PM 1/2 grn & blk	1/2d*	2d
	306 PM 1d red & brn	—	3d
	307 PM 2d yel & grey	2d*	2 1/2d
	308 PM 2 1/2 bl & brn	2 1/2d*	3d
	309 PM 3d	not iss.	—
	310 PM 4d	not iss.	—
	Unicoloured.		
	313 PM 1/2 all green	1/2d*	1d
	314 PM 1d all rose	1d*	1 1/2d
	316 PM 2 1/2 all blue	—	†
British Central Africa.	1903. King's Head.		
	Wmk. Crown CA.		
	301 KS 1d red & blk	—	3d
	302 KS 2d lil	—	6d
	303 KS 4d blk & grn	—	9d
	304 KS 6d brn & blk	—	—
	305 KS 1/- blue	—	1/6
	Wmk. Crown CC.		
	306 KC 2/6 grn	—	—
	307 KC 4/- lil	—	7/6
	308 KC 10/- blk & grn	—	12/6
	309 KC £1 ..	—	—
	310 KC £10 ..	—	—
	Crown CA mult., chalky.		
	311 KN 1d red & blk	—	—
	314 KN 6d brn ..	—	—
British Guiana.	1889. Ship.		
	Wmk. Crown CA.		
	302 PS 1c grn	—	1d
	305 PS 2c on red	—	4d
	313 PS 24c lil & grn	—	2/0
	Crown CA mult., ord.		
	319 PM 1c grn	1/2d	1d
	320 PM 2c on red	—	6d
	321 PM 2c rose	1d*	1 1/2d
	322 PM 4c brn & vio	2d*	2 1/2d
	324 PM 5c on blue	—	1/6
	325 PM 5c blue	2 1/2d*	3d
	327 PM 6c grey	3d*	4d
	328 PM 12c lil & vi	—	2/0
	329 PM 12c or & lil	6d*	7d
	331 PM 48c blk & brn	3/0	3/0
	332 PM 60c grn/rose	—	4/0
	Crown CA mult., chalky.		
	335 PN 1c grn	—	—
	336 PN 2c on red	—	6d
	337 PN 4c bi-col	—	—
	338 PN 5c on blue	—	—
	339 PN 6c bi-col	—	—
	340 PN 12c ..	—	1/0
	341 PN 24c ..	—	1/0*
	342 PN 48c ..	—	2/0*
	343 PN 60c ..	—	2/6
	344 PN 72c lil & brn	—	3/3
	347 PN 72c lil & blue	not iss.	—
	345 PN 96c on yel	4/0	4/4
	346 PN \$2.40	10/0	10/10
Brit. Honduras.	1902. King's Head.		
	Wmk. Crown CA.		
	302 KS 1c grn	—	6d
	303 KS 2c on red	—	3d
	304 KS 5c on blue	—	6d
	305 KS 20c lilac	10d*	11d
	Wmk. Crown CA mult., ord.		
	306 KM 1c grn	—	4d
	307 KM 2c on red	—	5d
	308 KM 2c rose	1d*	1 1/2d
	309 KM 5c blue	2 1/2d	3d
	Crown CA mult., chalky.		
	316 KN 1c grn	1/2d	1d
	317 KN 2c on red	—	3d
	318 KN 5c on blue	—	5d*
	319 KN 10c lil & grn	5d*	6d
	320 KN 20c ..	not iss.	—
	321 KN 25c lil & or	1/0 1/2*	1/3
	322 KN 50c gn & rose	2/1	2/3
	323 KN 81 ..	—	4/6
	324 KN 82 .. blue	9/4	9/1
	325 KN 85 .. blk	20/10	22/7
Brit. S. Africa.	1898. Arms. No wmk.		
	312 AU 1/2 grn	1/2d*	1d
	313 AU 1d rose	1d*	1 1/2d
	314 AU 2d brn	2d*	2 1/2d
	315 AU 2 1/2 blue	2 1/2d*	3d
	316 AU 3d lilac	3d*	3 1/2d
	317 AU 4d grn	4d*	5d
	318 AU 6d lil	6d*	7d
	319 AU 1/- yel	1/0*	1/1
	320 AU 2/6 grey	2/6*	2/9
	321 AU 3/- viol	3/0*	3/3
	322 AU 5/- or	5/0*	5/5
	323 AU 7/6 blk	7/6*	8/2
	324 AU 10/- grn	10/0*	10/10
BRIT. S. AFRICA—continued.	324 AU £1 lil	20/0*	21/8
	325 AU £2 red	£2*	£3/4
	326 AU £5 blue	£5*	105/0
	327 AU £10 lil	£10*	210/0
	328 AU £20 or	£20*	£21
	1905. Victoria Falls. No H'wmk.		
	329 PU 1d red	1d*	1 1/2d
	330 PU 2 1/2 blue	2 1/2d*	3d
	331 PU 5d pink	5d*	6d
	332 PU 1/- grn	1/0*	1/1
	333 PU 2/6 blk	2/6*	2/9
	334 PU 5/- viol	5/0*	5/5
	Surcharged "Rhodesia."		
	336 AU 1/2 grn	1/2d*	1d
	337 AU 1d rose	1d*	1 1/2d
	338 AU 2d brn	2d*	2 1/2d
	339 AU 2 1/2 blue	2 1/2d*	3d
	340 AU 3d lilac	3d*	3 1/2d
	341 AU 4d grn	4d*	5d
	342 AU 5d on 6d lil	5d*	6d
	343 AU 6d lilac	6d*	7d
	344 AU 7 1/2 on 2/6 gry	7 1/2d*	9d
	345 AU 10d on 3/-	10d*	1/0
	346 AU 1/- yellow	1/0*	1/1
	347 AU 2/- on 5/- oran	2/0*	2/2
	348 AU 2/6 grey	2/6*	2/9
	349 AU 3/- lilac	3/0*	3/3
	350 AU 5/- orange	5/0*	5/5
	351 AU 7/6 black	7/6*	8/2
	352 AU 10/- green	10/0*	10/10
	353 AU £1 lilac	20/0*	21/8
	(New Issue "Rhodesia" expected end of 1909)		
Brunei.	First Issue.		
	Complete set of twelve, 50/-		
	2.07. View of Brunei.		
	314 PM 1c grn & blk	—	2d*
	315 PM 2c red & blk	1d*	1d
	316 PM 3c brn & blk	—	4d*
	317 PM 4c lil & blk	1 1/2d*	1 1/2d
	318 PM 5c blue & blk	—	3/0
	319 PM 8c yel & blk	—	9d*
	320 PM 10c grn & blk	—	—
	321 PM 25c blue & yel	7d*	9d
	322 PM 30c lil & blk	8 1/2d*	10d
	323 PM 50c grn & brn	1/2*	1/5
	324 PM 81 red &		

Gwalior on India—contd.
Surcharge 8 to 9mm. apart.
328 KO 1/2 grey
329 KO 1/2 green
330 KO 1/2 rose
331 KO 1/2 P & R
332 KO 1/2 .. not iss.

Hong Kong.
1902. King's Head.
C-A Single Mult. Chalky
1c 301 1/2d 317 1d 334 ..
2c 302 2d 318 2d 335 ..
4c 303 4d 320 .. 336 2d
5c 304 5d 337 2d
6c 305 6d 338 3d
10c 306 10d 322 7d
12c 307 12d 339 3d
20c 308 1/0 325 .. 340 6d
30c 309 .. 326 1/0 341 9d
50c 310 2/6 327 1/6 342 1/1
81 311 6/0 328 3/0 343 2/2
83 312 10/0 329 .. 344 4/4
85 313 12/0 345 6/6
87 314 15/0 346 10/10
89 315 27/0 347 ..

New colours.
Crown CA mult., ord.
317 KM 2c grn 1d 1d
319 KM 4c rose 1d 1d
323 KM 10c blue 2d 3d

Hyderabad.
1909.
501 1/2 grey
502 1/2 green
503 1a rose
504 2a lilac
505 3a
506 4a

India.
1902. King's Head.
Wmk. Star, ordinary p.
301 KO 1/2 grey
302 KO 1/2 on 1/2
303 KO 1/2 grn
304 KO 1a rose
305 KO 2a viol
306 KO 2 1/2 blue
307 KO 3a oran
308 KO 4a grn
309 KO 6a yel
310 KO 8a viol
311 KO 12a on red
312 KO 1r car & grn
313 KO 2r brn & car
314 KO 3r grn & brn
315 KO 5r lil & blue
316 KO 10r car & grn
317 KO 15r ol & blue
320 KO 25r

Postage & Revenue.
316 KO 1/2 green
317 KO 1a rose
"ON H. M. S." Postage.
331 KO 1/2 grey
332 KO 1/2 grn
333 KO 1a rose
334 KO 2a viol
335 KO 4a grn
336 KO 6a yel
337 KO 8a viol
338 KO 1r car & grn
340 KO 2r brn & car
341 KO 6r lil & blue
342 KO 10r car & grn
343 KO 15r
344 KO 25r

India C.E.F.
301 KO 1/2 green
302 KO 1a rose
303 KO 1a P & R
311 KO 12a on red

Jaipur on India.
King's Head.
501 KO 1/2 grey not iss.

Jamaica.
1906. Queen. Mult. wmk.
301 QM 3d grn
302 QM 4d brn
303 QM 6d yel
304 QM 1/1 brn
311 QM 2/1 brn
1903. Arms.
Wmk. Crown CA.
304 AS 1d car
305 AS 2d blue
307 AS 5d yel
Crown CA mult., chalky.
308 AN 1d grn & blk
309 AN 1d car
310 AN 2d blue
311 AN 5d yel
312 AN 5/1 lil

Jhind on India.
King's Head.
301 KO 1/2 grey
302 KO 1/2 grn
303 KO 1a rose
304 KO 2a viol
305 KO 2 1/2 blue
306 KO 3a oran
307 KO 4a grn
308 KO 6a yel
309 KO 8a viol
310 KO 12a on red
311 KO 1r car & grn
312 KO 1a ..

Johore.
1904. Sultan's Head.
Wmk. Quatrefoils single.
301 SQ 1c lil
302 SQ 2c ..
303 SQ 3c lil
304 SQ 4c ..
305 SQ 5c ..
306 SQ 10c ..
309 SQ 25c ..
310 SQ 50c ..
311 SQ 1/1 grn
312 SQ 2/1 grn
313 SQ 3/1 grn
314 SQ 4/1 grn
315 SQ 5/1 grn
316 SQ 10/1 ..

King Edward VII. Land.
Overprinted on New Zealand.
301 PZ 1d rose

Labuan.
Overprinted "Straits Settlements."
Red surcharge (exc. 4 on 16c.)
333 CU 1c lil & blk
334 CU 2c grn
335 CU 3c brn
336 CU 4c on 12c
337 CU 4c on 16c
338 CU 4c on 18c
339 CU 8c. or & blk
340 CU 10c blue & brn
341 CU 25c grn & blk
342 CU 50c grey & lil
343 CU 1/1 or & red

Lagos.
1904. King's Head.
CA Single Mult. Chalky
301 301 312 2d 321 1d
1d 302 6d 313 2d 322 4d
2d 303 .. 314 8d 323 8d
2 1/2d 304 8d 324 5d
3d 305 1/3 315 8d 325 10d
6d 306 7/6 316 1/6 326 1/2
1/- 307 15/0 317 2/0 327 5/0
2/6 308 40/0 318 5/9 328 ..
5/- 309 25/0 319 6/6 329 ..
10/- 310 .. 320 12/6 330 14/0

Leeward Islands.
1902. King's Head.
CA Single Mult. Chalky
301 301 310 4d 319 4d
1d 302 3d 320 4d
2d 303 4d 318 8d
2 1/2d 304 6d 321 ..
3d 305 6d 311 6d 323 1/0
6d 306 10d 321 1/6
1/- 307 1/9 322 1/6
2/6 308 2/9
5/- 309 5/5

New colours.
Crown CA mult., ord.
315 KM 1/2 brown
317 KM 1d green
312 KM 1d rose
404 KM 2d grey
313 KM 2 1/2 blue
Crown CA mult., chalky.
405 KN 3d on yel
406 KN 6d lilac
407 KN 1/- on green
408 KN 2/6 on blue
409 KN 5/- on yellow

Levant on Gt. Britain.
Surch. on Paris or Pias.
301 KO 40p on 2d
302 KO 80p on 5d
303 KO 1p on 2d
304 KO 2p on 5d
305 KO 4p on 10d
306 KO 12p on 2/6
307 KO 24p on 5/1

Malay States.
1900. Tiger.
In the early states of plates 1 and 2 the lines to right and left of the tiger's head are very faint, especially in plate 2. In the late state, the lines are worn and crumpled, and the top line opposite "S" of State are usually blurred.
Old Plate. Late State.
Wmk. Crown CA sideways.
311 PS 4c ..
312 PS 5c on yel
313 PS 8c blue & blk
314 PS 10c lil
315 PS 20c blk & lil
317 PM 1c grn & blk
320 PM 8c blue
323 PM 50c or ..
New Plates. Early State.
Wmk. Crown CA sideways.
324 PS 3c on yel

Malay States—continued.
Crown CA mult., ord., sideways.
325 PM 1c grn & blk
326 PM 1c grn
327 PM 3c brn & blk
328 PM 3c brown
329 PM 3c rose
330 PM 4c car & blk
331 PM 5c on yel
332 PM 8c blue & blk
333 PM 8c blue
334 PM 10c lil & blk
335 PM 20c blk & lil
336 PM 50c or & blk
Crown CA mult., chalky.
334 PN 1c not iss.
335 PN 3c brn & blk
336 PN 4c not iss.
337 PN 5c
338 PN 8c
339 PN 10c
340 PN 20c blk & lil
341 PN 50c or & blk
Crown CA mult., ord., upright.
346 PM 8c blue & blk

1900. Elephants.
Wmk. Crown CC.
351 PC 1/2 grn
353 PC 1/25 ..
Crown CA mult., chalky.
354 PN 1/1 grn
355 PN 2/1 ..
356 PN 5/1 ..
Maldives.
1906. On Ceylon King's Head.
304 KM 5c lil
305 KM 15c blue
1909. Minaret.
307 PN 2c brown
308 PN 3c green
309 PN 5c lilac
310 PN 10c red

Malta.
1899. Pictorial.
1903. King's Head.
Wmk. Crown CA.
301 PS 1/2 brn
302 KS 1/2 grn
303 KS 1d car & blk
304 KS 2d grey & lil
305 KS 2 1/2 blue
306 KS 3d lil & grey
307 KS 4d brn & blk
308 PS 4 1/2 brn
309 PS 5 1/2 red
310 KS 1/- vi & grey
311 KS 5/- not iss.

Mauritius.
1895. Arms (Key to left).
Wmk. Crown CA.
302 AS 1c blk
304 AS 2c lil
306 AS 3c on yel
310 AS 4c on blue
312 AS 5c lil & blk
314 AS 8c on red
315 AS 8c grn
316 AS 12c blk
318 AS 15c on blue
320 AS 25c on grn
322 AS 50c on yel
323 AS 5/1 on grn
324 AC 1r blk
Crown CA mult., ord.
325 AM 2c lil
326 AM 4c on blue
327 AM 6c on red
Crown CA mult., chalky.
328 AN 1c blk
329 AN 2c lil
331 AN 3c on yel
332 AN 4c on blue
333 AN 6c on red
334 AS 25c grn
336 AN 50c on yel
337 AN 1r blk

1908. Key to right.
345 AM 3c green
346 AM 4c grn & rose
347 AM 6c rose
348 AM 15c blue
EXPRESS DELIVERY.
"Express Delivery."
Without "Inland"
340 PC 15c on 15c
Same with "Inland" or "Foreign."
341 PC 15c Foreign
342 PC .. type II.
343 AC 15c grn, Int
345 AC 18c "Foreign"

Montserrat.
1903. Arms or King's Head.
CA Single Mult. Chalky
301 301 318 1d
1d 302 2d 317 ..
2d 303 6d 313 .. 319 2 1/2d
2 1/2d 304 5d 320 ..
3d 305 8d 314 .. 321 3 1/2d
6d 306 1/3 315 1/0 322 7d
1/- 307 .. 323 1/1
2/- 308 3/0 324 2/2
2/6 309 4/0 325 2/9
5/- 310 7/6 326 5/5
New colours.
Crown CA mult., ord.
311 AM 1/2 grn
312 AM 1d red
316 AM 2 1/2 blue

Morocco Agencies on Gibraltar.
1903. King's Head.
CA Single Mult. Chalky
5c 301 2 1/2d
10c 302 ..
20c 303 10d
25c 304 7d
50c 305 25/0
1p 306 4/0
2p 307 ..

Morocco Agencies on Great Britain.
1.1.07. King's Head.
318 KO 5c on 1/2
319 KO 10c on 1d
320 KN 15c on 1 1/2d
321 KN 20c on 2d
322 KO 25c on 2 1/2d
323 KN 40c on 4d
324 KN 1p on 10d
325 KN 3p on 2/6
326 KO 6p on 5/1
327 KO 12p on 10/1
4.07. English Currency.
328 KO 1/2 yel-grn
329 KO 1d yel
330 KN 2d car & grn
331 KN 4d brn
332 KN 6d lilac
333 KN 1/- car & grn
334 KN 2/6 lilac

Nabha on India.
(a) King's Head.
301 KO 1/2 grey
302 KO 1/2 grn
303 KO 1a rose
304 KO 2a viol
305 KO 3a oran
306 KO 4a grn
307 KO 6a yel
308 KO 8a viol
309 KO 12a on red
310 KO 1r car & grn
311 KO 1/2 P & R
312 KO 1a ..
King's Head. Service.
321 KO 1/2 grey
322 KO 1/2 grn
323 KO 1a rose
324 KO 2a viol
325 KO 4a grn
326 KO 8a viol
327 KO 1r car & grn
328 KO 1/2 P & R
329 KO 1a ..

Natal.
1902. King's Head.
Wmk. Crown CA.
301 KS 1/2 grn
302 KS 1d rose
303 KS 1 1/2d grn & blk
304 KS 2d red & grn
305 KS 2 1/2d blue
306 KS 3d lil & grey
307 KS 4d brn & rose
308 KS 5d or & blk
309 KS 6d brn & grn
310 KS 1/- blue & ro
311 KS 2/- lil & grn
312 KS 2/6 lilac
313 KS 4/- yel & red
Wmk. Crown CC.
314 KC 5/- blue & ro
315 KC 10/- ro & brn
316 KC 1/1 blk & blue
317 KC 30/- grn & lil

Newfoundland.
1897. Cabot Series.
304 PU 4c grn
306 PU 6c brn
307 PU 8c oran
308 PU 10c brn
309 PU 12c blue
310 PU 15c red
311 PU 20c lilac
312 PU 30c blue
313 PU 35c red
314 PU 60c blk
1897. Royal Family.
315 RU 1/2 grn
317 RU 1c grn
319 RU 2c red
320 RU 3c oran
321 RU 4c lil
322 RU 5c blue
1908. Ship design.
324 MU 2c red

Nepal.
1907.
301 2 pice brown
302 4 .. green
303 8 .. rose
304 16 .. lilac

New Hebrides Condominium.
Surcharged on Fiji Islands.
300 KS 1/2 green
301 KM 1/2 green
(a) grn & light grn
302 KM 1d rose
303 KS 2d lilac
304 KS 2 1/2d on blue
305 KS 5d lil & grn
306 KS 6d lil & car
307 KS 1/- grn & car
308 ..
Surcharged on New Caledonia.
308 .. 5c green
309 .. 10c rose
310 .. 25c on grn
311 .. 50c on oran
312 .. 1f on grn

New Hebrides Condominium—continued.
Australian New Hebrides Co.
313 .. 1d bi-col
314 .. 2d .. Set 5d

New South Wales.
(Printed at Melbourne).
Wmk. Crown A.
304 CA 9d, p 12 1/2
305 CA 9d, p 11 15/0
1904. Printed at Sydney
Wmk. Cr. A. p. 12 x 1 1/2.
306 QA 1d grn
307 QA 1d rose
308 QA 2d blue
309 QA 2 1/2 blue
310 PA 4d brn
311 QA 6d yel
312 PA 8d lilac
313 QA 10d viol
314 PA 1/- brn
315 PA 2/6 grn
Perf. 12.
316 QA 10d viol
317 PA 20/- blue
318 PA 20/- blue
319 PA 20/- blue
320 QA 10d viol
321 PA 2/6 grn
Perf. 11.
322 QA 10d viol
323 QA 1/2 (Cr NSW)
324 QA 1d rose
325 QA 2d blue
326 QA 2d yel
327 QA 6d viol
328 QA 10d viol
329 PA 1/- brown
330 PA 2/6 green
Melbourne paper, p. 11.
335 QA 10d lilac
340 PA 1/- brown

Nyasaland.
Crown CA mult. (exc. 1/-).
301 KM 1/2 green
302 KM 1d rose
303 KM 3d on yel
304 KM 4d on yel
305 KM 6d lilac
306 KM 1/- on grn
307 KM 2/6 on blue
308 KM 4/- blk & red
309 KM 10/- on grn
310 KM 1/1 on red
311 KM 1/1 on red
312 KM 1/1 on red
313 KM 1/1 on red
314 KM 1/1 on red
315 KM 1/1 on red
316 KM 1/1 on red
317 KM 1/1 on red
318 KM 1/1 on red

OFFICIAL STAMPS.
Punctured "OS"
375 1/2 green
376 1d rose
377 2d blue
378 2 1/2d blue
379 3d green
380 4d brown
381 5d green
382 6d yellow
383 8d lilac
384 9d blue & or
385 10d violet
386 1/- brown
387 2/6 green
388 5/- lilac
389 10/- lil & rose
390 1/1 blue

New Zealand.
Printed in Colony.
Cowan paper, p. 14 (7.02).
332 PZ 1d rose
333 PZ 2d viol
334 PZ 2 1/2d blue
335 PZ 3d blue
336 PZ 5d brown
341 PZ 9d lilac
343 PZ 2/- grn
344 PZ 5/- red
Small design, p. 14.
351 PZ 6d rose
Comb perf. 14 x 13 1/2.
356 PZ 1/2d green
358 PZ 2d lilac
360 PZ 3d brown
361 PZ 4d brn & blue
366 PZ 1/- red
Comb perf. 14 x 15.
369 PZ 1/2d grn
370 PZ 1d type ii.
372 PZ 3d brown
373 PZ 4d brn & blue
374 PZ 6d rose
377 PZ 1/- red

OFFICIAL STAMPS (USED).
Overprinted "Official."
Wmk. NZ Star, perf. 14.
Set of eight .. 60/0
POSTAGE DUE STAMPS.
New design.
Wmk. NZ Star, perf. 11.
393 FZ 1/2d grn & car
394 FZ 1d ..
395 FZ 1/2d grn & car
396 FZ 1d ..
397 FZ 2d ..

Niue (N.Z.).
With various Overprints.
306 PU 2 1/2d blue
Cowan paper, p. 14.
308 PZ 1/2d grn
309 PZ 1/2d var m
310 PZ 1d rose
Cowan paper, p. 11.
314 PZ 3d brn
315 PZ 6d rose
316 PZ 1/- red
320 PZ 1/- orange
No wmk. (corner stamp)
318 PU 3d brn

North Borneo.
1897. Pictorial or Arms.
Overprinted "British Protectorate."
303 PU 1c brn
304 PU 2c grn
305 PU 3c unarch.
306 PU 4c rose
307 PU 5c oran
308 PU 6c brn
309 PU 8c brn
310 PU 10c lil
311 PU 12c blue
312 PU 16c brn & grn

NORTH BORNEO—continued.
313 PU 18c grn
314 PU 24c red
315 AU 25c blue
316 AU 50c lilac
317 AU 1/1 rd, rd sur.
318 AU 1/1 rd, blk sur.
319 AU 1/2 grn
320 AU 1/2 viol
321 AU 1/10 brn

Unsurcharged.
324 PU 1c brn & blk
325 PU 2c grn & blk
326 PU 3c arm & blk
327 PU 4c red & blk
328 PU 5c brn & blk
329 PU 6c ol & blk
330 PU 8c ar & blk
331 PU 10c blue & blk
332 PU 12c blue & blk
333 PU 16c ches & blk
334 PU 1/2 grn & blk
335 PU 20c on 18c
336 PU 24c lil & blk

POSTAGE DUE STAMPS.
Overprinted Brit. Prot.
Surch. horizontally.
352 PU 1c brn
353 PU 2c grn
354 PU 3c
355 PU 4c rose
356 PU 5c orange
357 PU 6c brn
358 PU 8c brn

Northern Nigeria.
1902. King's Head.
Wmk. Crown CA.
301 KS 1/2 lil
302 KS 1d ..
303 KS 2d ..
304 KS 2 1/2d ..
305 KS 3d ..
306 KS 6d ..
307 KS 1/- grn
308 KS 2/6 ..
309 KS 10/- ..
Crown CA multiple.
310 KM 1d lil
311 KM 1d ..
312 KM 2d ..
313 KM 2 1/2d ..
314 KM 5d ..
315 KM 6d ..
316 KM 1/- grn
317 KM 2/6 ..
318 KM 2/5 ..

Crown CA mult., chalky.
319 KN 1d lilac
320 KN 1d ..
321 KN 2d ..
322 KN 5d ..
323 KN 5d ..
324 KN 6d ..
325 KN 1/- green
326 KN 2/6 ..
Uni-coloured.
329 KM 1/2d green
330 KM 1d rose
331 KM 2 1/2d blue

Orange River.
1903. King's Head.
Wmk. Crown CA.
301 KS 1/2 grn
302 KS 1d red
303 KS 2d brn
304 KS 2 1/2d blue
305 KS 3d lil
306 KS 4d grn & car
307 KS 6d lil & carm
308 KS 1/- yel & carm
309 KS 5/- or & blue
Crown CA mult., ord.
310 KM 1/2d green
311 KM 1d red
312 KM 1d red
313 KM 4d grn & car
314 KM 4d grn & car
315 KM 1/- yel & car
317 KM 1/- yel & car

Papua.
Surcharged on B.N. Guinea.
LARGE SURCHARGE.
(i) Wmk. horiz. rosettes.
306 PH 6d grn
(ii) Wmk. vertical rosettes.
309 PV 1/2d green
310 PV 1d rose
311 PV 2d lilac
314 PV 6d grn
SMALL SURCHARGE.
(i) Wmk. horiz. rosettes.
320 PH 2 1/2d ultra
(ii) blue
323 PH 1/- yel
324 PH 2/6 brn
(iii) Wmk. vertical rosettes.
332 PV 1d rose
333 PV 2d lilac
334 PV 2 1/2d blue(thick)
336 PV 6d grn
337 PV 1/- yel(thin)
337 1/2 PV 1/- yel(thick)
338 PV 2/6 brn

PERMANENT DESIGN.
1907. Wmk. Crown A. p. 11.
355 PA 1/2d grn & blk
356 PA 1d red & blk
357 PA 2d lil ..
358 PA 2 1/2d blue ..
359 PA 4d brn ..
360 PA 6d grn ..
361 PA 1/- yel ..
362 PA 2/6 brn ..
363 PA 1/2d blue & blk
364 PA 1/2d blue & blk
365 PA 2 1/2d blue & blk
366 PA 4d grn & blk
367 PA 1/- yel & blk
368 PA 2/6 brn ..
369 PA 2 1/2d blue & blk
370 PA 4d blue & blk
371 PA 6d grn & blk
372 PA 1/- yel ..
373 PA 2 1/2d blue & blk
374 PA 4d blue & blk
375 PA 6d grn & blk
376 PA 1/- yel ..
377 PA 1/- yellow ..
378 PA 2 1/2d blue & blk
379 PA 4d blue & blk
380 PA 6d grn & blk
381 PA 1/- yel & blk
382 PA 2 1/2d blue & blk
383 PA 4d blue & blk
384 PA 6d grn & blk
385 PA 1/- yel & blk
386 PA 2 1/2d blue & blk
387 PA 4d blue & blk
388 PA 6d grn & blk
389 PA 1/- yel & blk
390 PA 2 1/2d blue & blk
391 PA 4d blue & blk
392 PA 6d grn & blk
393 PA 1/- yel & blk
394 PA 2 1/2d blue & blk
395 PA 4d blue & blk
396 PA 6d grn & blk
397 PA 1/- yel & blk
398 PA 2 1/2d blue & blk
399 PA 4d blue & blk
400 PA 6d grn & blk

PAPUA—continued.
Punctured "OS."
 387 PA 1d. p. 11 — — —
 388 PA 1d. p. 11 — — —
 389 PA 1d. p. 12 1/2 — — —
 390 PA 2d. p. 11 — — —
 391 PA 2d. p. 12 1/2 — — —
 392 PA 2d. p. 12 1/2 — — —
 393 PA 4d. p. 12 1/2 — — —
 394 PA 6d. p. 11 — — —
 395 PA 6d. p. 12 1/2 — — —
 396 PA 1/-. p. 11 — — —
 397 PA 1/-. p. 12 1/2 — — —
 398 PA 1/-. p. 11 — — —
 400 PA 2/6 small sur. — — —

Patiala on India.
King's Head.
 301 KO 3/4 grey 1d* 1d
 302 KO 3/4 grn 1d* 1d
 303 KO 1a rose 1d 1d
 304 KO 2a viol 2d 2d
 305 KO 3a oran 3c 4d
 306 KO 4a grn 4d 5d
 307 KO 6a yell 6d 7d
 308 KO 8a viol 8d 10d
 309 KO 12a on red 1/0 1/1
 310 KO 1c arm & gr 1/4 1/8

King's Head. Service.
 320 KO 3/4 grey 1d* 1d
 311 KO 3/4 grn 1d* 1d
 312 KO 1a rose 2d 2d
 313 KO 2a viol 4d 4d
 314 KO 3a oran 1/0 1/0
 315 KO 4a grn 8d 8d
 316 KO 6a yell 1/0* 1/0*
 317 KO 8a viol 1/0* 1/0*
 318 KO 1c arm & gr 1d* 1d*
 319 KO 1a .. not iss.

Penrhyn Islands (N.Z.)
No wmk., perf. 11.
 302 PU 2d blue 2d* 4d
 309 PU 3d p 11 — 2/0

Cowan paper.
 304 PZ 3d p 14 1d* 1d
 305 PZ 1d p 14 1d* 2d
 306 PZ 3d p 11 3d 3d
 307 PZ 6d p 11 6d* 7d
 308 PZ 1/-. p 11 red 1/0* 1/1
 (a) orange — — —

Queensland.
Wmk. Crown A. p. 12 1/2.
 321 QA 1d green 1d 1d
 322 QA 1d red 1d 1d
 323 QA 2d blue — — —
 324 QA 2d on blue not iss.
 325 QA 3d brn 3d* 3d
 326 QA 4d yell — 5d
 327 QA 4d grey — not iss.
 328 QA 5d brn — 7d
 329 QA 6d grn — 7d
 330 QA 1/-. lilac — 1/1
 331 QA 2/-. grn 2/0 2/2
 332 QA 2/6 red 2/6 2/9
 333 QA 5/-. rose 5/0* 5/5
 334 QA 10/-. brn 10/0 10/10
 335 QA 1/-. grn 20/0 21/8

New die. plain forehead.
 336 QA 2d blue 2d* 2d

OFFICIAL (USED).
 340 1d green — — —
 341 1d red — — —
 342 2d blue — — —
 343 2d .. — — —
 344 3d brown — — —
 345 4d yellow — — —
 346 5d brown — — —
 347 6d green — — —
 348 8d bi-col — — —
 349 1/-. lilac — — —
 350 2/-. green — — —
 351 2/6 red — — —
 352 5/-. rose — — —
 353 10/-. brown — — —

St. Helena.
1902. King's Head.
Wmk. Crown CA.
 301 KS 1d grn 1d 1d
 302 KS 1d rose — — —

Mult. Crown CA.
 309 KM 2d blue 2d* 3d
 310 KN 4d on yell 4d* 5d
 311 KN 6d lilac 6d* 7d
 312 KS 10/-. on grn 10/0 10/10

1903. Pict. King's Head.
Wmk. Crown CC.
 303 KC 1d gr & brn 1d* 1d
 304 KC 1d arm & blk 1d* 1d
 305 KC 2d olive .. 2d* 2d
 306 KC 8d brn .. 8d* 10d
 307 KC 1/-. blk & brn 1/0 1/2
 308 KC 2/-. lil & blk 2/0 2/2

St. Kitts—Nevis.
1903. Two designs.
Wmk. Crown CA.
 301 PS 1d grn & lil — 2d
 302 PS 1d arm & blk — 3d
 303 PS 2d brn & lil — — —
 304 PS 2d blue & blk — — —
 305 PS 3d or & grn — 8d
 306 PS 6d lil & blk — 1/0
 307 PS 1/-. or & grn 1/0 1/1
 308 PS 2/-. blk & grn 2/0 2/2
 309 PS 2/6 lil & blk 2/6 2/9
 310 PS 5/-. olive & lil 5/0 5/5

Crown CA mult., ord.
 311 PM 1d grn & blk — — —
 312 PM 1d green 1d* 1d
 313 PM 1d rose 1d* 1d
 314 PM 2d brn & lil — — —
 315 PM 2d blue & blk — — —
 316 PM 2d blue 2d* 3d
 317 PM 3d or & grn — 1/0
 318 PM 6d lil & blk 6d 7d

Crown CA mult., chalky.
 321 PN 1d arm & blk — — —
 322 PN 2d brn & lil 2d 2d
 324 PN 3d or & grn 3d — —

St. Lucia.
1902. King's Head.
CA. Mult. Chalky
 1d 301 4d 306 1d 315 2d
 1d 302 5d 308 6d 316 3d
 2d 303 — 310 9d 317 9d
 3d 304 9d 312 3d
 6d 305 1/6 313 1/9 319 7d
 1/-. 305 1/6 314 5/5

Crown CA mult., ord.
New Colours.
 307 KM 1d grn 1d* 1d
 311 KM 2d blue 2d* 3d
 322 KN 3d on yell not iss.
 324 KN 1/-. on grn ..

St. Vincent.
1902. King's Head.
CA. Mult. Chalky
 1d 301 3d 310 4d 313 2d
 1d 302 3d 311 6d 314 —
 2d 303 4d — — —
 2d 304 9d — — —
 3d 305 7d — — —
 6d 306 1/9 — — —
 1/-. 307 — 312 3/0 319 —
 2/-. 308 3/0 — 320 2/2
 5/-. 309 7/6 — — 321 —

Pictorial.
Crown CA mult., ord.
 322 PM 1d green 1d* 1d
 323 PM 1d red — 2d
 324 PM 2d yellow 2d* 2d
 325 PM 2d blue 2d* 3d
 326 PM 3d violet 3d 3d

Altered die.
 329 PM 1d rose 1d* 1d
 327 PM 6d lilac 6d —
 328 PM 1/-. blk on grn — 1/2

Sarawak.
1899. Rajah's Head. No wmk.
 301 RU 1c arm & blk 1d 1d
 302 RU 2c grn 1d 1d
 303 RU 3c lilac 1d —
 304 RU 4c rose 1d 2d
 305 RU 8c yell & blk 2d 3d
 306 RU 10c blue 3d 4d
 307 RU 12c lil 5d 5d
 308 RU 16c grn & brn 5d 6d
 309 RU 20c lil & olive 6d 7d
 310 RU 25c blue & brn 7d 8d
 311 RU 50c car & olive 1/2 1/4
 311 RU 1 grn & car 2/4 2/7

Wmk. Quatrefoils.
 312 RU 2c grn — — —

Beychelles.
1903. King's Head.
Crown CA.
 301 KS 2c grn & brn — — —
 302 KS 3c grn — — —
 303 KS 6c rose — 2d*
 304 KS 12c olive & grn — 4d
 305 KS 15c blue — 5d
 306 KS 18c car & grn — 4d
 307 KS 30c grn & viol — 6d
 308 KS 45c car & brn — 1/0
 309 KS 75c viol & yell — 1/6
 310 KS 1r 50c car & blk — 3/6
 311 KS 2r 25c grn & lil — 4/0

Surcharged.
 312 KS 3c on 15c — — —
 313 KS 3c on 18c — 1/6
 314 KS 3c on 45c — 9d

Crown CA mult., ord.
 315 KM 2c grn & brn 1d* 1d
 316 KM 3c grn 1d* 1d
 317 KM 6c rose 1d* 1d
 318 KM 12c olive & grn 2d* 2d
 319 KM 15c blue 2d* 3d
 320 KM 18c car & grn 3d* 3d
 321 KM 30c grn & viol 5d 6d
 322 KM 45c car & brn 7d 9d
 323 KM 75c viol & yell 1/0 1/2
 324 KM 1r 50c car & blk 2/0 3/3
 325 KM 2r 25c grn & lil 3/0 3/3

Sierra Leone.
1903. King's Head.
CA. Mult. Chalky
 1d 301 3d 318 — — —
 1d 302 4d 315 6d 319 4d
 1d 303 10d 320 2d
 2d 304 1/0 321 — — —
 2d 305 1/0 322 8d
 3d 306 1/0 323 4d
 4d 307 2/3 324 — — —
 5d 308 1/0 325 — — —
 6d 309 1/9 326 9d
 1/-. 310 — 327 1/6
 2/-. 311 10/0 328 4/0
 5/-. 312 — 329 10/0
 20/-. 313 2/4 330 21/8

New colours.
Crown CA mult., ord.
 314 KM 1d grn 1d* 1d
 316 KM 1d rose 1d* 1d
 317 KM 2d blue 2d* 3d
 333 KN 3d on yell 3d —
 336 KN 6d lilac 6d* 7d
 337 KN 1/-. blk on grn 1/0 1/1
 338 KN 2/-. on blue 2/0 2/2
 339 KN 5/-. on yell 5/0* 5/5

Solomon Islands.
2.07. No wmk., p. 11.
 301 PU 1d blue — 3d
 302 PU 1d rose — 4d
 303 PU 2d blue — 9d
 304 PU 2d yellow — 1/6
 305 PU 5d grn — 1/4
 306 PU 6d brown — 1/6
 307 PU 1/-. lilac — 2/0

Small design, p. 14.
 308 PM 1d green 1d* 1d
 309 PM 1d red 1d* 1d
 310 PM 2d grey 2d* 2d
 311 PM 2d blue 2d* 3d
 312 PM 5d grn 5d* 6d
 313 PM 6d lilac 6d* 6d
 314 PM 1/-. blk on grn 1/0 1/1

Somaliland.
1904. King's Head.
Wmk. Crown CA.
 301 KS 1/4 grn 1d* 1d
 302 KS 1a car & blk — 3d
 303 KS 2a viol 2d* 2d
 304 KS 2 1/2 blue — 5d
 305 KS 3a grn & lil — 6d
 306 KS 4a blk & grn — 8d
 307 KS 6a viol — 1/0
 308 KS 8a blue & blk — 1/4
 309 KS 12a or .. — 2/6

Wmk. Crown CC.
 310 KC 1r grn 1/4 1/6
 311 KC 2r viol 2/8 2/11
 312 KC 3r blk & grn 4/0 4/4
 313 KC 5r arm & blk — — —

Crown CA mult., ord.
 314 KM 1/4 grn 1d* 2d
 328 KM 1a red — 1d
 315 KM 1a arm & blk — — —
 316 KM 2a viol 2d 4d

SOMALILAND—continued.
 317 KM 2 1/2 blue 2d* 3d
 318 KM 3a grn & lil 3d 4d
 319 KM 4a blk & grn 4d 5d
 320 KM 6a lil & grn 6d* 7d
 321 KM 8a blue & blk 8d* 10d
 322 KM 12a or & blk 10/0 1/1

Crown CA mult., chalky.
 327 KN 1a arm & blk — 2d*
 329 KN 2a violet 2d* 2d

South Australia.
Large "Postage."
Crown SA, p. 11 1/2, 12 1/2, or cd.
 318 QO 8d blue 8d 9d
 319 QO 9d rose — 1/6
 320 QO 10d yell 10d 1/0
 322 QO 2/6 lil (type ii) 2/6 2/9
 323 QO 5/-. rose 5/0 5/9
 324 QO 20/-. blue — — —

Wmk. Crown A. p. 12 x 11 1/2.
 330 PA 1d green 1d 1d
 331 QA 1d rose 1d* 1d
 332 QA 2d violet 2d 2d
 334 QA 5d lilac — — —

Wmk. Crown A. p. 12.
 333 QA 3d grn 3d* 4d
 334 QA 4d red 4d 5d
 335 QA 6d green 6d 7d
 336 QA 8d blue not iss.
 337 QA 9d rose 9d 10d
 340 QA 10d yell — — —
 338 QA 1/-. brown — — —
 339 QA 2/6 lilac — — —
 342 QA 10/-. green — — —

OFFICIAL STAMPS.
Punctured "OS" (UNUSED).
 367 1d green — — —
 368 1d rose — — —
 369 2d lilac — — —
 370 2d blue — — —
 371 3d type i. — — —
 372 3d .. ii. — — —
 373 4d .. i. — — —
 374 4d .. ii. — — —
 375 5d lilac — — —
 376 6d type i. — — —
 377 6d .. ii. — 1/0
 378 8d .. i. — — —
 379 9d .. ii. — 2/0
 380 10d .. i. — — —
 381 1/-. .. ii. — — —
 382 2/6 .. i. — — —
 383 2/6 .. ii. — — —
 384 5/-. .. i. — — —
 385 5/-. .. ii. — — —
 386 1/1 .. ii. — — —

Southern Nigeria.
1903. King's Head.
First colours.
CA. Mult. Chalky
 1d 301 9d 312 3d 325 —
 1d 302 — 314 4d 326 —
 2d 303 1/6 316 4d — —
 2d 304 2/6 317 4d — —
 3d — — — — 340 9d
 4d 305 1/0 319 — 329 1/6
 6d 306 2/0 320 — 330 2/0
 1/-. 307 — 321 1/4 331 3/0
 2/6 308 7/0 322 6/0 332 3/6
 5/-. 309 15/0 323 — 333 7/9
 10/-. 310 11/8 — — 334 15/0
 1/1 311 — 324 — 335 30/0

New colours, 1907.
 336 KM 1d green 1d* 1d
 337 KM 1d rose 1d* 1d
 338 KM 2d grey — — —
 339 KM 2d blue — — —
 341 KN 3d lil on yell — — —
 342 KN 4d on yell — — —
 343 KN 6d lilac — — —
 344 KN 1 - on green — — —
 345 KN 2/6 on blue — — —
 346 KN 5/-. on yell — — —
 347 KN 10/-. on green — — —
 348 KN 1/1 on red — — —

Straits.
1902. King's Head (No. 1).
Crown CA.
 301 KS 1c grn — 1d
 302 KS 3c lil — 2d
 303 KS 4c on red — — —
 304 KS 5c lil — — —
 305 KS 8c on blue — — —
 306 KS 10c on yell — 9d
 307 KS 25c lil — 1/6
 308 KS 30c blk — — 3/0
 309 KS 50c grn — — 6/0
 310 KS 1/-. grn — — 10/0
 311 KS 1/2 grn — — 22/6
 312 KS 1/1 on yell — — 1/13

1903. King's Head (No. 2).
 314 KS 1c grn — 3d
 315 KS 3c lil — — —
 316 KS 4c on red — 5d
 317 KS 8c on blue — 8d

Crown CA mult., ord.
 318 KM 1c grn 1d* 1d
 319 KM 3c lil 1d — —
 320 KM 4c on red — — —
 321 KM 5c rose 1d* 1d
 322 KM 8c rose — — —
 323 KM 4c lilac 1d* 1d
 324 KM 5c lilac — — —
 325 KM 5c yell 1d* 2d
 326 KM 8c on blue — 6d
 327 KM 8c blue 2d* 3d
 328 KM 10c on yell — — —
 329 KM 10c lil on yell — 3d
 330 KM 25c lil — — —
 331 KM 30c blk — — 2/0
 332 KM 50c grn — — 5/0
 333 KM 1 grn — — 15/0

Crown CA mult., chalky.
 329 KN 1c grn — 1d
 330 KN 3c lil — 3d
 331 KN 4c on red — 4d
 332 KN 5c lil — 4d
 333 KN 8c on blue — 9d
 334 KN 10c on yell — 9d
 335 KN 25c lil & grn — 9d
 336 KN 25c blk — — —
 337 KN 50c grn — 1/2 1/4
 338 KN 1/2 grn 2/4 2/7
 339 KN 1/2 .. 4/8 5/6
 340 KN 1/2 .. 11/8 — —
 341 KN 1/2 .. — — —
 342 KN 1/2 .. — — —
 343 KN 1/2 .. — — —
 344 KN 1/2 .. — — —
 345 KN 1/2 .. — — —
 346 KN 1/2 .. — — —
 347 KN 1/2 .. — — —
 348 KN 1/2 .. — — —

Tasmania.
Crown over A
 315 PA 1d p 12 1/2 1d* 1d
 316 PA 1d p 11 1d* 1d
 317 PA 1d p 12 1/2 1d* 1d
 318 PA 1d p 11 1d* 3d
 319 PA 1d p 11 x 12 1/2 1/6*
 320 PA 2d p 11 — 3d
 321 PA 2d p 12 x 11 — 1/6
 322 PA 2d p 12 x 11 1/2 — —
 323 PA 3d p 12 1/2 3d* 4d
 324 PA 3d p 11 3d* 4d
 325 PA 4d p 12 1/2 4d — —
 326 PA 4d p 11 4d — —
 327 PA 6d p 12 1/2 6d* 7d
 328 PA 6d p 11 6d 7d
 329 PA 8d p 12 8d 9d
 330 PA 8d p 11 8d 10d
 331 QA 9d p 12 9d* 11d
 332 QA 9d p 11 9d* 11d
 333 QA 9d mixed perf — — —
 334 QA 1/-. p 12 1/2 1/0 1/1
 335 QA 1/-. p 12 x 11 7/6
 336 QA 1/-. p 11 — 2/6
 337 QA 10/-. p 12 10/0 10/10
 338 QA 10/-. p 11 — — —

OFFICIAL STAMPS (USED).
Punctured "T."
 347 1d bi-col — — —
 348 1d red — — —
 349 2d lilac — — —
 349 2d blue — — —
 345 3d brn — — 8d
 346 4d oran — — 4d
 347 9d blue — — —
 351 10d — — —
 352 1/-. — — —
 353 2/6 — — —
 354 5/-. — — —
 355 10/-. — — —

Punctured "O.S."
 360 1d green — 1d
 361 1d red — 1d
 362 2d lilac — — —
 363 2d ? — — —
 364 3d brown — — —
 365 4d oran — — 3d
 366 5d blue — — —
 367 6d rose — — —
 368 8d blue — — —
 369 9d blue — — —
 370 10d — — —
 371 1/-. — — —
 372 2/6 — — —
 373 5/-. — — —

Tonga.
1897. Pictorial or Portrait.
Wmk. Turtle's Heads all pointing same way. Oblong stamps should be looked at sideways.
 301 PM 1d blue — — —
 302 PM 1d red & blk — 3d
 303 PM 2d bistre — — —
 304 PM 2d blue .. — — —
 305 PM 3d grn .. 3d 4d
 306 PM 4d lil & grn 4d 5d
 307 PM 5d or & blk 5d 6d
 308 PM 6d red 6d 7d
 309 PM 7d grn & blk 7d 9d
 310 PM 10d car & blk 10d 1/0
 311 PM 1/-. blk & blk 1/0 1/1
 312 PM 2/-. blue & blk 2/0 2/2
 313 PM 2/6 lilac 2/6 2/9
 314 PM 5/-. or & blk 5/0 5/5

Budan.
1898. Camel.
Wmk. Quatrefoils single.
 301 PS 1m car & brn — 1d
 302 PS 2m — — —
 303 PS 3m — — —
 304 PS 5m blk & car — 3d
 305 PS 1p brn & blue — — —
 306 PS 2p — — —
 307 PS 5p — — —
 308 PS 10p — — —

Multiple Crescent & Star.
 309 PM 1m car & brn 1d* 1d
 310 PM 2m — — —
 311 PM 3m grn & lil 1d* 1d
 312 PM 5m blk & car 1d* 2d
 313 PM 1p brn & bl 2d* 6d
 314 PM 2p blk .. 5d — —
 315 PM 5p grn & brn 10/0* 1/3

Same, but plate 2, fainter background.
 320 PM 4m blue — 3d*
 321 PM 4m red — — —
 322 PM 1pi brn & bl — — —

OFFICIAL STAMPS.
Sur. "OSGS."
Wmk. Quatrefoils.
 328 PS 10 pias. 2/1 2/5

Same, wmk. Cres. & Star.
 329 PM 1m car & brn 1d* 1d
 331 PM 3m grn & lil 1d 1d
 332 PM 5m blk & car 1d* 1d
 333 PM 1p brn & blue — 6d
 334 PM 2p blue & blk 5d 6d
 335 PM 5p grn & brn 10/0 1/3

"Army Official." Cres. & Star.
 337 PM 1m car & brn — — —
 338 PM "Official" — 6/0
 339 PM Small sur — 6/0
 340 PM Inv. sur — 25/0

Surch. "Army Service."
 346 PM 1m car & brn — — —
 347 PM 2m brn & grn — 2/0
 348 PM 3m grn & lil — — —
 349 PM 5m blk & car — 2/0
 350 PM 1p grn & brn — — —
 351 PS 2p blue & blk — 5/0
 352 PS 5p grn & brn — 30/0
 353 PS 10p lil & blk — 30/0

Varieties.
 354 PM 1m spd. 14mm used 10/0
 355 PM 1m inv. sur. — — —

Same, but plate 2.
 356 PM 1p brn & blue — 5/0

Wmk. Cres. and Star mult.
 357 PM 2p blue & blk — — —
 358 PM 5p grn & brn — — —

Postage Due.
 371 PM 2c brn & blk 1d 1d
 372 PM 4c grn & brn 1d 1d
 373 PM 10c lil & grn 2d 3d
 374 PM 20c car & blue 5d 6d

Tasmania.
Crown over A
 315 PA 1d p 12 1/2 1d* 1d
 316 PA 1d p 11 1d* 1d
 317 PA 1d p 12 1/2 1d* 1d
 318 PA 1d p 11 1d* 3d
 319 PA 1d p 11 x 12 1/2 1/6*
 320 PA 2d p 11 — 3d
 321 PA 2d p 12 x 11 — 1/6
 322 PA 2d p 12 x 11 1/2 — —
 323 PA 3d p 12 1/2 3d* 4d
 324 PA 3d p 11 3d* 4d
 325 PA 4d p 12 1/2 4d — —
 326 PA 4d p 11 4d — —
 327 PA 6d p 12 1/2 6d* 7d
 328 PA 6d p 11 6d 7d
 329 PA 8d p 12 8d 9d
 330 PA 8d p 11 8d 10d
 331 QA 9d p 12 9d* 11d
 332 QA 9d p 11 9d* 11d
 333 QA 9d mixed perf — — —
 334 QA 1/-. p 12 1/2 1/0 1/1
 335 QA 1/-. p 12 x 11 7/6
 336 QA 1/-. p 11 — 2/6
 337 QA 10/-. p 12 10/0 10/10
 338 QA 10/-. p 11 — — —

TONGA—continued.
Same, thinner paper, Turtle's heads pointing alternately up and down.
 315 1d blue — — —
 316 1d red & blk — — —
 317 2d bistre & blk — — —
 318 2d blue & blk — — —

Transvaal.
1902. King's Head.
Wmk. Crown CA.
 301 KS 1d grn & blk — 1d
 302 KS 1d arm & blk — — —
 303 KS 2d lil & blk — 3d
 304 KS 2d blue & blk — 9d
 305 KS 3d olive & blk — 6d
 306 KS 4d brn & blk — 10d
 307 KS 6d or & blk — 1/0
 308 KS 1/-. grn — 3/0
 309 KS 2/-. brn — 2/0
 310 KS 2/-. brn — 2/0
 311 KS 2/-. yell — 7/6
 312 KS 2/6 blk & lil 2/6 2/9
 313 KS 5/-. on yell 5/0 5/5
 314 KS 10/-. on red — — —<

Ewen's Current Stamp Quotations.

Only address (no agencies): Ewen's, Ltd., 32, Palace Square, Norwood, London, S.E.

NEW ISSUES SUPPLEMENT.
NO. 207 [ENTRÉD AT
STATIONERS' HALL.]

SATURDAY, OCTOBER 2, 1909.

[SUPPLEMENT TO "E.W.S.N."
SPECIMEN COPY FREE.]

TERMS: CASH IN ADVANCE.

Deposit Accounts:—All payments (for whatever purpose) are credited to a deposit account, and all invoices (whether for stamps, albums, subscriptions or postage, etc.), are debited to such account. This deposit account should not be overdrawn. The balance is returnable post free on demand.

Returns:—Stamps which are not as ordered may be returned within 10 days and their full sale price will be re-credited to deposit account.

Bank notes:—20 mark=19/6; 50 francs=39/8; 20 kronen=16/6; 20 kroner=22/-; 10 gulden=16/6; 10 roubles=21/-; U.S.A. dollar=4/-.

Cheques payable to "Ewen's Colonial Stamp Market, Ltd." or "Ewen's, Ltd.," postal orders, etc., payable at Anerley Road Post Office but preferred blank. Cheques on France and Germany accepted at same rates as bank notes, also bons de poste.

Telegraphic Address:—"Regardless, London."

Code:—5th Edition, A B C.

Telephones:—579 Sydenham.

Nearest Railway Station:—"Crystal Palace" (L.B. & S.C. or S.E. & C. Ry.).

Correspondence:—All European languages. All correspondence despatched in plain envelopes.

Terms:—Postage and Registration extra. Stamps can be interleaved with tissue paper to prevent sticking together in post, id. each letter.

Condition:—All stamps are guaranteed genuine and in fine condition, well-centred; if unused, mint with original gum.

In ordering, draw a circle round the price of the stamps desired (column ii.), write your name at top of page and send the list (or the pages marked) to us entire, or it is sufficient to give us the name of the country and index-numbers of stamps desired.

Enquiries should be made on separate sheets of paper.

Booked Orders.—In case a stamp may be sold out, please state if order is to be booked for delivery from next supply.

LATEST ARRIVALS.

BULGARIA.

5, 10 on 15s., surcharged 1909 in black; 25 on 30s., surcharged in red; mint set of three, 6d.

25 on 30 stot, red surcharge, mint, 3d.; block, 1/-.
Mint block of eight with 1901 in black, and 1909 in red, in the margin, 2/-.

1 stot, surcharged 1909 in black, mint, 1/4d.; block, 2d.; per dozen, 6d.

1, 5, 10, 25st., mint set of four, 6d.; block, 2/-.

BR. HONDURAS.

1c. King's Head, multiple chalky paper, green and light green, mint, 1d.

1c. King's Head, multiple chalky paper, dark green, mint, 1d.; block, 2 1/2d.; per dozen, 7d.

C.E.F. ON INDIA.

Queen's Head.

1/2a. rose, mint, 1/4d.; per dozen, 5d.

1/2a. green, mint, 1d.; per dozen, 8d.

12a. red, mint, 1/9; block, 7/-.

N. NIGERIA.

1d., 1d., 2d., 5d., 6d., King's Head, multiple wmk., chalky paper; 2 1/2d., 1/-, single wmk., ordinary paper, mint set of seven, 2/10; blocks, 11/4.

TURKS AND CAICOS ISLANDS.

King's Head Issue, complete set, 1/4d. to 3/-, just received, price 8/10; low values, usual prices.

ANTIGUA.

1d. Pictorial, single CC wmk., on blue-tinted paper, mint 1/6; block 4/-.

BARBADOS.

New Colours.

1/2d. brown, multiple wmk., ordinary paper, mint, 1/4d.; blocks, 1 1/4d.; per dozen, 3 1/2d.; pane of 60, full margins and plate-nos, mint, 1/5 1/2.

6d. all lilac, multiple wmk., ordinary paper, mint, 7d.; block, 1/2; per dozen, 7/-.

BERMUDA.

1/2d. Dockyard, old colours, multiple wmk., ordinary paper, mint, 2d.; per doz. 1/-.

BRUNEI.

Pictorial design.

1c. green, 3c. rose, 5c. yellow and black, 8c. blue, 2, 4, 25, 30 and 50c. old colours, mint set of nine, 4/6; blocks, 18/-.

CANADA.

2c. King's Head, imperforate, mint pair, 3d.; block, 6d.; per dozen, 1/4. Entire sheet of 100 with full margins and plate No. 14, price, 10/6.

Southern Nigeria.

NEW COLOURS ARE NOW ALL TO HAND.

1/4d. green, 1d. rose, mint set of two, 2d.

2d. grey, 2 1/2d. blue, 3d. on yellow, 4d. on yellow, 6d. lilac, 1/- on green, mint set of six, 2/10 1/2; blocks, 11/6.

1/2d., 1d., 2d., 2 1/2d., 3d., 4d., 6d., 1/-, mint set, 3/0 1/2; blocks, 12/2.

2/6 on blue, mint, 2/11; block, 11/8.

5/- on yellow, mint, 5/10; block, 23/4.

10/- on green, mint, 11/8; block, 46/8.

£1 on red, mint, 23/4; block, 93/4.

Complete, 1/4d. to £1, mint, 46/9 1/2.

All in stock with marginal plate-number 1, 5% extra.

NOTE.—Clients telegraphing can make use of following code words:—*soverchianté*, please send one complete set; *soventemente*, send 10 sets 1/4d. to 1/-; *sovrumano*, send three 2/6, 5/-; two 10/- and one £1. Note that "four *soventemente*" means 40 sets and so on.—REGARDLESS, LONDON.

CANAL ZONE.

2c. red and black, 10c. lilac and black, surcharged "Canal Zone," mint set of two, 7d.; blocks, 2/4.

2c. red, surcharged "Canal Zone," mint, 1 1/2d.; block, 5d.; per dozen, 1/2.

COCHIN.

The New Surcharge.

2 on three pies, lilac, mint, 1/4d.; block, 1d.; per dozen, 3d.; sheet of 40, full margins all round, mint, 10d. Can be supplied in two shades.

2 on 3p. lilac, 3 pies, blue, mint set of two, 1d.; block, 2d.; per dozen, 6d.

1/2 puttan, green, mint, 1d.; block, 2 1/2d.; per dozen, 7d.

CRETE.

25, 50l, new surcharge with round "e." mint, 9d.; block, 3/-.

FIJI.

1/- green and red, multiple wmk., chalky paper, mint, 1/6.

FRENCH INDO-CHINA.

2c. to 1fr., Postage Due, mint set of eleven, 3/2; blocks, 12/8.

2fr., mint, 1/11.

5fr. " 4/7.

Set of eleven with plate No. 8 in the margins, mint, 3/6.

GOLD COAST.

1/- black on green, multiple wmk., chalky paper, mint, 1/2; block, 4/8; per dozen, 14/-.

HYDERABAD.

1/2a. grey, mint, 1/4d.; block, 1 1/4d.; per dozen, 4d.

1, 1/2, 1, 2a., set of four, 5d.; block, 1/6.

INDIA.

25rs. O.H.M.S., blue and orange, King's Head, mint 58/4.

INDIA C.E.F.

"Postage & Revenue."

1 anna, rose, mint, 2d.; block, 8d.

QUEENSLAND.

3d. punctured "OS" used, 2d.

5d. punctured "OS" used, 4d.

NEW ZEALAND.

6d. Telegram form with the handsome new King's Head 6d. carmine embossed stamp, mint, entire 9d.

NEW HEBRIDES CONDOMINIUM.

Surcharged on Fiji.

We have received a few 1/- KN, and are selling in sets only.

1/4d., 1d. KM, 2d., 2 1/2d., 5d., 6d. KS, 1/- King, multiple, chalky, mint set of seven, 7/6. Only one set to each applicant.

1/2d. KM, pale green shade, mint 4d.

NEW SOUTH WALES.

Only two sheets said to have been issued.

5d. green, imperforate, mint side pair, 30/-.

NEW SOUTH WALES.

6d. Crown A, p. 12x11 1/2, chalky paper, deep orange shade, mint, 8d.; block, 2/8.

9d. brown and blue, wmk. Crown A, perf. 11 (a very scarce variety), mint, 15/-; block of four, 60/-.

NEW SOUTH WALES.

£1 blue, Crown A, perf. 11, mint, 23/4.

NEW ZEALAND.

1d., N.Z. and Star wmk., p. 14x15, chalky paper, mint 1 1/4d.; block, 5d.

Mint block of four with sheet No., 1/-.

NOW READY.

Senf's 1910 Adhesive Catalogue, price 3/9.

PANAMA.

2c. red and black, 1909 issue, mint, 1 1/4d.; block, 5d.; per dozen, 1/2.

QUEENSLAND.

2d. blue, new die, plain forehead. wmk. Crown A, perf. 12 1/2, mint, 2 1/2d.; block, 9d.

4d. grey, wmk. Crown A, perf. 12 1/2, mint, 5d.; block, 1/7.

1/- Queen's Head, Crown A, mint, 1/2.

RUSSIA.

3k. rose, 1909 issue, mint, 1d.; block, 4d.

RUSSIAN LEVANT.

The handsome New Jubilee Issue, with Ship embossed in white; dated "1857-1907."

5, 10, 20 paras, 1, 5, 7, 10 piastres, mint set of seven, 4/8; blocks, 18/8.

35 piastres, mint, 6/10; 70 piastres, mint, 13/8. Can be booked for early delivery.

Also available,

1903-04 Issue, vertically laid paper.

4 para (black surcharge, rare), 4 para (blue surcharge), 10, 20 para, 1, 2, 5, 7, 10 piastres, mint set of nine, 5/2; blocks, 20/8; 35 piastres, mint, 6/10; 70 piastres, mint, 13/8. The two 4p. are on horizontally laid paper.

Also a few 1 kopek 1882 issue available at 1d.; per dozen, 6d.; mint sheet of 100, full margins, 3/6.

ST. LUCIA.

3d. King's Head, lilac and orange, multiple wmk., ordinary paper, mint, 3 1/4d.; block, 1/2.

3d. King's Head, single watermark, mint, 9d.; block, 3/-.

1/- King, old colours, chalky paper, multiple wmk., mint, 1/1; block, 4/4.

1/4d. King, multiple ordinary, old colours, mint, 1 1/4d.; block, 6d.

1/2d., 1d., 2 1/2d., uni-coloured, mint set of three, 5d.; blocks, 1/7.

SOUTHERN NIGERIA.

Old Colours.

We have succeeded in securing a few more of the £1 on chalky paper, but so many were creased that we can only offer mint at 30/- each; block, 120/-.

1/4d. green, 1d. rose, 2d., 2 1/2d. bi-coloured, multiple, ordinary; 3d., 6d., 1/-, 2/6, 5/-, 10/-, £1, on chalky paper, mint set of 11, 60/-; blocks, 240/-.

Ewen's Quotations for Current Postage Stamps

This List is constantly being added to and altered, the older stamps being deleted in order to make room for the new. The dagger † signifies that our New Issue distribution is not yet finished. *Can be supplied per 10 or 12.

UNUSED STAMPS ONLY (except where noted). 1st COLUMN, FACE VALUE; 2nd COLUMN, SELLING PRICES.

Face	Sell	BARBADOS—continued.		BRIT. S. AFRICA—continued.		Ceylon.		DOMINICA—continued.		Gibraltar.					
Abyssinia.		1906. Tercentenary. Wmk. Crown CA., mult. 337 PM 1d grn & blk 1d †		1905. Victoria Falls. No Wmk. 324 AU £1 lil 20/0 21/8		1903. King's Head. Wmk. Crown CA. 301 KS 2c brn — 3d		1903. King's Head. 331 PM 2d grey — †		1903. King's Head. CA Mult. Mult. Single Ord. Chalky					
301	2.09	1/2	green (8d doz)	1d	325 AU £2 red £2* 43/4	302 KS 3c grn — 3d	329 PM 2 1/2d blue 2 1/2d* 3d	332 PN 3d lil on yel — †	3d	301	4d	311	—	322	2d
302	..	1/2	grn & oran	2d	326 AU £5 blue £5* 105/0	303 KS 4c yel — 4d	Crown CA mult., chalky.	333 PN 6d lilac — †	1d	302	4d	312	5d	323	4d
303	..	1/2	grn & rose	4d	327 AU £10 lil £10* 210/0	304 KS 5c lil — 4d	334 PN 1/0 blk on grn not iss.	334 PN 2/6 on blue ..	2d	303	9d	313	5d	324	2d
304	..	1/2	grn & rose	8d	328 AU £20 or £20* £21	305 KS 6c rose — 8d	335 PN 2/0 on blue ..	337 KN 5/0 on yellow ..	6d	304	16d	314	5d	325	—
305	..	1/2	grn & rose	1/4	1905. Victoria Falls. No Wmk. 329 PU 1d red 1d* 1 1/2d	306 KS 12c grn — 9d	336 PN 2/6 ..		1/1	305	16d	315	5d	326	—
306	..	1/2	grn & rose	2/8	330 PU 2 1/2d blue 2 1/2d* 3d	307 KS 15c blue — 1/3	337 KN 5/0 on yellow ..		2/1	306	16d	316	5d	327	1/1
307	..	1/2	grn & rose	5/0	331 PU 5d pink 5d* 6d	308 KS 25c brn — 2/0			4/1	307	2/6	317	5d	328	2/2
308	..	1/2	grn & rose	5/0	332 PU 1/1 grn 1/0* 1/1	309 KS 30c viol — 1/0			8/1	308	8/8	318	5d	329	4/4
Aitutaki (N.Z.).		1904. On Great Britain. 304 KO 1/2d green — 2d		Surcharged "Rhodesia." 336 AU 1/2d grn 1/2d* 1d		310 KS 75c blue — 3/6		E. Africa & Uganda Prot.		1902. King's Head (Old Colours)					
Cowan paper, p. 14.		305 KO 1d red — 1 1/2d		337 AU 1/2d rose 1d* 1 1/2d		311 KS 1r 50c grey — 20/0		1903. King's Head. King Mult. Mult. Single Ord. Chalky		1902. King's Head (Old Colours)					
301 PZ 1/2d grn 1d		306 KO 2 1/2d blue 2 1/2d* 3d		338 AU 2d brn 2d* 2 1/2d		312 KS 2r 25c. — 25/0		309 KC 1r grn — 4/0		1902. King's Head (Old Colours)					
302 PZ 1d rose 1a* 1 1/2d		307 KO 1/2d yel-grn 1/2d* 1d		339 AU 2 1/2d blue 2 1/2d* 3d		Crown CA mult., ord.		310 KC 2r. viol — 7/0		1902. King's Head (Old Colours)					
Cowan paper, p. 11.		308 KO 1/2d yel-grn 1/2d* 1d		340 AU 3d lilac 3d* 3 1/2d		313 KM 2c brn 2d* 3d		311 KC 3r blk & grn — 7/0		1902. King's Head (Old Colours)					
303 PZ 2 1/2d blue 2 1/2d* 3d		309 PZ 1/1 no stop — —		341 AU 4d grn 4d* 5d		314 KM 3c grn 3d* 4d		312 KC 4r grn & blk — 10/0		1902. King's Head (Old Colours)					
304 PZ 3d dark blue — —		310 PZ 1/1 no stop — —		342 AU 5d on 6d lil 5d* 6d		315 KM 4c yel 4d* 5d		313 KC 5r red & blk — 15/0		1902. King's Head (Old Colours)					
305 PZ 3d brn 3d* 4d		311 PZ 1/1 no stop — —		343 AU 6d lilac 6d* 7d		316 KM 5c lil — —		314 KC 10r — —		1902. King's Head (Old Colours)					
306 PZ 6d rose 6d* 7d		312 PZ 1/1 no stop — —		344 AU 7 1/2d on 2/6 gry 7 1/2d* 9d		317 KM 6c rose — 6d		315 KC 20r — —		1902. King's Head (Old Colours)					
307 PZ 1/1 red 1/0* 1/1		313 PZ 1/1 no stop — —		345 AU 10d on 3/1 10d* 1/0		318 KM 12c grn 2d* 2 1/2d		316 KC 50r brn & blk 68/4 73/4		1902. King's Head (Old Colours)					
308 PZ 1/1 orange — —		314 PZ 1/1 no stop — —		346 AU 10d on 3/1 10d* 1/0		319 KM 15c blue 2 1/2d* 3d		Crown CC, chalky.		1902. King's Head (Old Colours)					
309 PZ 1/1 no stop — —		315 PZ 1/1 no stop — —		347 AU 2/1 on 5/1 oran 2/0* 2/2		320 KM 25c yel 4d* 5d		327 KX 1r. green — 3/0		1902. King's Head (Old Colours)					
Antigua.		1902. Dockyard. Wmk. Crown CA. 302 PS 1/2d grn & blk — —		348 AU 2/1 on 5/1 oran 2/0* 2/2		321 KM 30c lil 5d* 6d		328 KX 10ra. blue & blk — 18/8		1902. King's Head (Old Colours)					
7.03. Arms or King's Head. CC CC MCA		303 PS 1d red & brn — 3d		349 AU 2/1 on 5/1 oran 2/0* 2/2		322 KM 75c blue 1/0* 1/1		Crown CA mult., chalky.		1902. King's Head (Old Colours)					
Ord Chalky Chalky		304 PS 3d grn & lil 3d* 4d		350 AU 3/1 lilac 3/0* 3/3		323 KM 1r 50c grey 2/0 2/2		329 KX 10ra. blue & blk — 18/8		1902. King's Head (Old Colours)					
4d 301* 1d 311 †		Crown CA mult., ord. paper. 312 PM 1/2d vi & brn 1/2d* 1d		351 AU 5/1 orange 5/0* 5/5		324 KM 2r 25c brn 3/0 3/3		Crown CC, chalky.		1902. King's Head (Old Colours)					
1d 302 1 1/2d		313 PM 1/2d vi & brn 1/2d* 1d		352 AU 10/1 green 10/0* 10/10		Crown CA mult., chalky.		330 KC 1r grn — 4/0		1902. King's Head (Old Colours)					
2d 303* 3d		314 PM 1d all rose 1d* 1 1/2d		353 AU £1 lilac 20/0* 21/8		331 KM 5c lilac 5d* 6d		331 KC 2r. viol — 7/0		1902. King's Head (Old Colours)					
2 1/2d 304 — 312 9d		315 PM 1 1/2d all blue 1d* 1 1/2d		(New Issue "Rhodesia" expected end of 1909.)		332 KM 6c rose 1d* 1 1/2d		332 KC 4r grn & blk — 10/0		1902. King's Head (Old Colours)					
3d 305* 4d		316 PM 3 1/2d all blue — †		Brunei.		333 KM 5c lilac 5d* 6d		333 KC 5r red & blk — 15/0		1902. King's Head (Old Colours)					
6d 306* 7d		317 PM 4d — not iss.		First Issue. Complete set of twelve. 50/-		334 KM 6c rose 1d* 1 1/2d		334 KC 10r — —		1902. King's Head (Old Colours)					
1/1 307 — 313 2/3 321* 1/2		318 PM 4d — not iss.		2.07. View of Brunei. 314 PM 1c grn & blk — 2d*		335 KM 6c rose 1d* 1 1/2d		335 KC 20r — —		1902. King's Head (Old Colours)					
2/1 308* 2 1/2		319 PM 4d — not iss.		315 PM 2c red & blk — 1d*		336 KM 6c rose 1d* 1 1/2d		336 KC 50r brn & blk 68/4 73/4		1902. King's Head (Old Colours)					
2/6 309* 2/9		320 PM 4d — not iss.		316 PM 3c brn & blk — 4d*		337 KM 6c rose 1d* 1 1/2d		Crown CC, chalky.		1902. King's Head (Old Colours)					
5/1 310 9/- 314* 5/5		321 PM 4d — not iss.		317 PM 4c lil & blk 1 1/2d* 1 1/2d		338 KM 6c rose 1d* 1 1/2d		337 KX 10ra. blue & blk — 18/8		1902. King's Head (Old Colours)					
Blue-tinted paper.		322 PM 4d — not iss.		318 PM 5c blue & blk — 3/0		339 KM 6c rose 1d* 1 1/2d		Crown CA mult., chalky.		1902. King's Head (Old Colours)					
302a AC 1d red & blk — 1/6		323 PM 4d — not iss.		319 PM 8c yel & blk — 9d*		340 KM 6c rose 1d* 1 1/2d		338 KX 10ra. blue & blk — 18/8		1902. King's Head (Old Colours)					
4.07. Crown CC, chalky.		324 PM 4d — not iss.		320 PM 10c grn & blk — 9d		341 KM 6c rose 1d* 1 1/2d		Crown CA mult., chalky.		1902. King's Head (Old Colours)					
Crown CA., mult., ord. (thick).		325 PM 4d — not iss.		321 PM 25c blue & yel — 9d		342 KM 6c rose 1d* 1 1/2d		339 KX 10ra. blue & blk — 18/8		1902. King's Head (Old Colours)					
315 AM 1/2d all grn 1/2d* 1d		326 PM 4d — not iss.		322 PM 30c lil & blk 8 1/2d* 10d		343 KM 6c rose 1d* 1 1/2d		Crown CC, chalky.		1902. King's Head (Old Colours)					
316 AM 1d all rose not iss.		327 PM 4d — not iss.		323 PM 50c grn & brn 1/2* 1/5		344 KM 6c rose 1d* 1 1/2d		340 KC 1r grn — 4/0		1902. King's Head (Old Colours)					
317 AM 2 1/2d all blue 2 1/2d* 3d		328 PM 4d — not iss.		324 PM 5/1 red & grey 2/4* 2/10		345 KM 6c rose 1d* 1 1/2d		341 KC 2r. viol — 7/0		1902. King's Head (Old Colours)					
Australian Commonwealth.		329 PM 4d — not iss.		New Colours. 325 PM 1c all green 1/2d* 1d		346 KM 6c rose 1d* 1 1/2d		342 KC 4r grn & blk — 10/0		1902. King's Head (Old Colours)					
POSTAGE DUE STAMPS. TYPE II.		330 PM 4d — not iss.		326 PM 2c brn & blk not iss.		347 KM 6c rose 1d* 1 1/2d		343 KC 5r red & blk — 15/0		1902. King's Head (Old Colours)					
Sydney Sydney Melbourne		331 PM 4d — not iss.		327 PM 3c all red 1d* 1 1/2d		348 KM 6c rose 1d* 1 1/2d		344 KC 10r — —		1902. King's Head (Old Colours)					
Crown A Crown A Crown A		332 PM 4d — not iss.		328 PM 5c yel & blk 1 1/2d* 2d		349 KM 6c rose 1d* 1 1/2d		345 KC 20r — —		1902. King's Head (Old Colours)					
p. 12 x 11 p. 11 p. 1 1/2 x 11		333 PM 4d — not iss.		329 PM 8c all blue 2 1/2d* 3d		350 KM 6c rose 1d* 1 1/2d		346 KC 50r brn & blk 68/4 73/4		1902. King's Head (Old Colours)					
4d. 339 1d 352 †		334 PM 4d — not iss.		330 PM 8c all blue 2 1/2d* 3d		351 KM 6c rose 1d* 1 1/2d		Crown CC, chalky.		1902. King's Head (Old Colours)					
1d. 340 1 1/2d 353 1/0		335 PM 4d — not iss.		331 PM 8c all blue 2 1/2d* 3d		352 KM 6c rose 1d* 1 1/2d		337 KX 10ra. blue & blk — 18/8		1902. King's Head (Old Colours)					
2d. 341 3d 354 1/0		336 PM 4d — not iss.		332 PM 8c all blue 2 1/2d* 3d		353 KM 6c rose 1d* 1 1/2d		Crown CA mult., chalky.		1902. King's Head (Old Colours)					
3d. 342 4d		337 PM 4d — not iss.		333 PM 8c all blue 2 1/2d* 3d		354 KM 6c rose 1d* 1 1/2d		338 KX 10ra. blue & blk — 18/8		1902. King's Head (Old Colours)					
4d. 343 6d 350 † 355 1/0		338 PM 4d — not iss.		334 PM 8c all blue 2 1/2d* 3d		355 KM 6c rose 1d* 1 1/2d		Crown CC, chalky.		1902. King's Head (Old Colours)					
6d. 344 7d 351 † 356 1/6		339 PM 4d — not iss.		335 PM 8c all blue 2 1/2d* 3d		356 KM 6c rose 1d* 1 1/2d		339 KX 10ra. blue & blk — 18/8		1902. King's Head (Old Colours)					
TYPE III., p. 1 1/2 x 1 1/2.		340 PM 4d — not iss.		336 PM 8c all blue 2 1/2d* 3d		357 KM 6c rose 1d* 1 1/2d		Crown CA mult., chalky.		1902. King's Head (Old Colours)					
361 FA 1/1 grn — †		341 PM 4d — not iss.		337 PM 8c all blue 2 1/2d* 3d		358 KM 6c rose 1d* 1 1/2d		340 KC 1r grn — 4/0		1902. King's Head (Old Colours)					
362 FA 2/- .. — 2/0 2/2		342 PM 4d — not iss.		338 PM 8c all blue 2 1/2d* 3d		359 KM 6c rose 1d* 1 1/2d		341 KC 2r. viol — 7/0		1902. King's Head (Old Colours)					
363 FA 5/- .. — 5/0* 5/5		343 PM 4d — not iss.		339 PM 8c all blue 2 1/2d* 3d		360 KM 6c rose 1d* 1 1/2d		342 KC 4r grn & blk — 10/0		1902. King's Head (Old Colours)					
364 FA 10/- .. — †		344 PM 4d — not iss.		340 PM 8c all blue 2 1/2d* 3d		361 KM 6c rose 1d* 1 1/2d		343 KC 5r red & blk — 15/0		1902. King's Head (Old Colours)					
365 FA 20/- .. — 20/0 21/8		345 PM 4d — not iss.		341 PM 8c all blue 2 1/2d* 3d		362 KM 6c rose 1d* 1 1/2d		344 KC 10r — —		1902. King's Head (Old Colours)					
Australia.		346 PM 4d — not iss.		342 PM 8c all blue 2 1/2d* 3d		363 KM 6c rose 1d* 1 1/2d		345 KC 20r — —		1902. King's Head (Old Colours)					
POSTAGE DUE STAMPS. TYPE III., p. 1 1/2 x 1 1/2.		347 PM 4d — not iss.		343 PM 8c all blue 2 1/2d* 3d		364 KM 6c rose 1d* 1 1/2d		346 KC 50r brn & blk 68/4 73/4		1902. King's Head (Old Colours)					
302 FA 1d grn & rose — †		348 PM 4d — not iss.		344 PM 8c all blue 2 1/2d* 3d		365 KM 6c rose 1d* 1 1/2d		Crown CC, chalky.		1902. King's Head (Old Colours)					
303 FA 2d .. — †		349 PM 4d — not iss.		345 PM 8c all blue 2 1/2d* 3d		366 KM 6c rose 1d* 1 1/2d		337 KX 10ra. blue & blk — 18/8		1902. King's Head (Old Colours)					
Austrian F.P.O.		350 PM 4d — not iss.		346 PM 8c all blue 2 1/2d* 3d		367 KM 6c rose 1d* 1 1/2d		Crown CA mult., chalky.		1902. King's Head (Old Colours)					
1908. Jubilee designs. 1d		351 PM 4d — not iss.		347 PM 8c all blue 2 1/2d* 3d		368 KM 6c rose 1d* 1 1/2d		338 KX 10ra. blue & blk — 18/8		1902. King's Head (Old Colours)					
302 2/6na green 2d		352 PM 4d — not iss.		348 PM 8c all blue 2 1/2d* 3d		369 KM 6c rose 1d* 1 1/2d		Crown CC, chalky.		1902. King's Head (Old Colours)					
303 5c green 1d		353 PM 4d — not iss.		349 PM 8c all blue 2 1/2d* 3d		370 KM 6c rose 1d* 1 1/2d		339 KX 10ra. blue & blk — 18/8		1902. King's Head (Old Colours)					
304 10c rose 2d		354 PM 4d — not iss.		350 PM 8c all blue 2 1/2d* 3d		371 KM 6c rose 1d* 1 1/2d		Crown CA mult., chalky.		1902. King's Head (Old Colours)					
305 10c rose 2d		355 PM 4d — not iss.		351 PM 8c all blue 2 1/2d* 3d		372 KM 6c rose 1d* 1 1/2d		340 KC 1r grn — 4/0		1902. King's Head (Old Colours)					
Set of above 4 5d		356 PM 4d — not iss.		352 PM 8c all blue 2 1/2d* 3d		373 KM 6c rose 1d* 1 1/2d		341 KC 2r. viol — 7/0		1902. King's Head (Old Colours)					
Bahamas.		357 PM 4d — not iss.		353 PM 8c all blue 2 1/2d* 3d		374 KM 6c rose 1d* 1 1/2d		342 KC 4r grn & blk — 10/0		1902. King's Head (Old Colours)					
1901. Queen's Staircase. Wmk. Crown CC., thick paper. 300 PC 1d red & blk 1d* 1 1/2d		358 PM 4d — not iss.		354 PM 8c all blue 2 1/2d* 3d		375 KM 6c rose 1d* 1 1/2d		343 KC 5r red & blk — 15/0		1902. King's Head (Old Colours)					
Wmk. Crown CC., thin paper. 301 PC 1d red & blk — —		359 PM 4d — not iss.		355 PM 8c all blue 2 1/2d* 3d		376 KM 6c rose 1d* 1 1/2d		344 KC 10r — —		1902. King's Head (Old Colours)					
302 PC 5d or .. 5d* 6d		360 PM 4d — not iss.		356 PM 8c all blue 2 1/2d* 3d		377 KM 6c rose 1d* 1 1/2d		345 KC 20r — —		1902. King's Head (Old Colours)					
303 PC 2/- blue .. 2/0* 2/2		361 PM 4d — not iss.		357 PM 8c all blue 2 1/2d* 3d		378 KM 6c rose 1d* 1 1/2d		346 KC 50r brn & blk 68/4 73/4		1902. King's Head (Old Colours)					
304 PC 3/- grn .. 3/0 3/3		362 PM 4d — not iss.		358 PM 8c all blue 2 1/2d* 3d		379 KM 6c rose 1d* 1 1/2d		Crown CC, chalky.		1902. King's Head (Old Colours)					
1902. King's Head. Wmk. Crown CA. 305 KS 1d rose — —		363 PM 4d — not iss.		359 PM 8c all blue 2 1/2d* 3d		380 KM 6c rose 1d* 1 1/2d		340 KC 1r grn — 4/0		1902. King's Head (Old Colours)					
306 KS 2 1/2d blue — 6d		364 PM 4d — not iss.		360 PM 8c all blue 2 1/2d* 3d		381 KM 6c rose 1d* 1 1/2d		341 KC 2r. viol — 7/0		1902. King's Head (Old Colours)					
307 KS 4d yel (4/8 doz) — 5d		365 PM 4d — not iss.		361 PM 8c all blue 2 1/2d* 3d		382 KM 6c rose 1d* 1 1/2d		342 KC 4r grn & blk — 10/0		1902. King's Head (Old Colours)					
308 KS 6d brn 6d 7d		366 PM 4d — not iss.		362 PM 8c all blue 2 1/2d* 3d		383 KM 6c rose 1d* 1 1/2d		343 KC 5r red & blk — 15/0		1902. King's Head (Old Colours)					
309 KS 1/1 blk & red — 1/1		367 PM 4d — not iss.		363 PM 8c all blue 2 1/2d* 3d		384 KM 6c rose 1d* 1 1/2d		344 KC 10r — —		1902. King's Head (Old Colours)					
(a) pale shade 1/0* 1/1		368 PM 4d — not iss.		364 PM 8c all blue 2 1/2d* 3d		385 KM 6c rose 1d* 1 1/2d		345 KC 20r — —		1902. King's Head (Old Colours)					
310 KS 5/- lil & blue 5/0 5/5		369 PM 4d — not iss.		365 PM 8c all blue 2 1/2d* 3d		386 KM 6c rose 1d* 1 1/2d		346 KC 50r brn & blk 68/4 73/4		1902. King's Head (Old Colours)					
311 KS £1 grn & blk 2/0															

PAPUA—continued.

387 PA	1d p. 11	—	—
388 PA	1d p. 11	—	—
389 PA	1d p. 12 1/2	—	—
390 PA	2d p. 11	—	—
391 PA	2d p. 12 1/2	—	—
392 PA	2 1/2 p. 12 1/2	—	—
393 PA	4d p. 11	—	—
394 PA	4d p. 12 1/2	—	—
395 PA	6d p. 11	—	—
396 PA	6d p. 12 1/2	—	—
397 PA	1/- p. 11	—	—
398 PA	1/- p. 12 1/2	—	—
400 PA	2/6 small sur.	—	—

Patiala on India.

301 KO	1/2 grey	1d	1d
302 KO	1/2 green	1d	1d
303 KO	1/2 rose	1d	1d
304 KO	2a viol	2d	2d
305 KO	3a oran	3d	3d
306 KO	4a grn	4d	4d
307 KO	6a yel	6d	6d
308 KO	8a viol	8d	10d
309 KO	12a on red	1/0	1/1
310 KO	1r carm & gr	—	1/8

King's Head. Service.

320 KO	1/2 grey	1d	1d
321 KO	1/2 green	1d	1d
322 KO	1/2 rose	1d	1d
323 KO	2a viol	2d	2d
324 KO	3a oran	3d	3d
325 KO	4a grn	4d	4d
326 KO	6a yel	6d	6d
327 KO	8a viol	8d	10d
328 KO	1r carm & gr	—	1/8
329 KO	1a ..	not iss.	—

Penrhyn Islands (N.Z.)

302 PU	2 1/2 blue	2 1/2d	4d
309 PU	3d p 11	—	2/0
304 PZ	1/2 p 14	1d	1d
305 PZ	1d p 14	1d	2d
306 PZ	3d p 11	3d	3 1/2d
307 PZ	6d p 11	6d	7d
308 PZ	1/- p 11 red	1/0	1/1
	(a) orange	—	—

Queensland.

321 QA	1/2 green	1d	1d
322 QA	1d red	1 1/2d	—
323 QA	2d blue	—	—
324 QA	2 1/2d on blue	not iss.	—
325 QA	3d brn	3d	3 1/2d
326 QA	4d yel	—	—
327 QA	4d grey	—	—
328 QA	5d brn	not iss.	—
329 QA	6d grn	6d	7d
330 QA	9d	—	—
331 QA	1/- lilac	1/1	1/1
332 QA	2/- grn	2/0	2/2
333 QA	2/6 red	2/6	2/9
334 QA	5/- rose	5/0	5/5
335 QA	10/- brn	10/0	10/10
336 QA	1/- grn	20/0	21/8
337 QA	2d blue	2d	2 1/2d
340	1d green	—	—
341	1d red	—	—
342	2d blue	—	—
343	2 1/2d ..	—	—
344	3d brown	—	—
345	4d yellow	—	—
346	5d brown	—	—
347	6d green	—	—
348	9d bi-col	—	—
349	1/- lilac	—	—
350	2/- green	—	—
351	2/6 red	—	—
352	5/- rose	—	—
353	10/- brown	—	—

St. Helena.

301 KS	1/2 green	1d	1d
302 KS	1d rose	—	—
309 KM	2 1/2 blue	2 1/2d	3d
310 KN	4d on yel	4d	5d
311 KN	6d lilac	6d	7d
312 KS	10/- on grn	10/0	10/10
303 KC	1/2 grn & brn	1d	1d
304 KC	1d carm & blk	1 1/2d	—
305 KC	2d olive	2d	2 1/2d
306 KC	3d brn	3d	3d
307 KC	1/- blk & brn	1/0	1/2
308 KC	2/- lil & blk	2/0	2/2

St. Kitts—Nevis.

301 PS	1/2 grn & lil	—	2d
302 PS	1d carm & blk	—	3d
303 PS	2d brn & lil	—	—
304 PS	2 1/2 blue & blk	—	—
305 PS	3d or & grn	—	8d
306 PS	6d lil & blk	—	1/0
307 PS	1/- or & gr	1/0	1/1
308 PS	2/- blk & grn	2/0	2/2
309 PS	2/6 lil & blk	2/6	2/9
310 PS	5/- olive & lil	5/0	5/5
311 PM	1/2 grn & blk	—	—
312 PM	1d green	1d	1d
313 PM	1d rose	1d	—
314 PM	2d brn & lil	—	—
315 PM	2 1/2 blue & blk	—	—
316 PM	2 1/2 blue	2 1/2d	3d
317 PM	3d or & grn	—	1/0
318 PM	6d lil & blk	6d	7d
323 PN	1d carm & blk	—	—
325 PN	2d brn & lil	2d	2 1/2d
324 PN	3d or & grn	3d	—

St. Lucia.

301 KA	1/2 green	1d	1d
302 KA	1d rose	—	—
303 KA	2d blue	—	—
304 KA	2 1/2 blue & blk	—	—
305 KA	3d or & grn	—	8d
306 KA	6d lil & blk	—	1/0
307 KA	1/- or & gr	1/0	1/1
308 KA	2/- blk & grn	2/0	2/2
309 KA	2/6 lil & blk	2/6	2/9
310 KA	5/- olive & lil	5/0	5/5
311 PM	1/2 grn & blk	—	—
312 PM	1d green	1d	1d
313 PM	1d rose	1d	—
314 PM	2d brn & lil	—	—
315 PM	2 1/2 blue & blk	—	—
316 PM	2 1/2 blue	2 1/2d	3d
317 PM	3d or & grn	—	1/0
318 PM	6d lil & blk	6d	7d
323 PN	1d carm & blk	—	—
325 PN	2d brn & lil	2d	2 1/2d
324 PN	3d or & grn	3d	—

St. Vincent.

301 KA	1/2 green	1d	1d
302 KA	1d rose	—	—
303 KA	2d blue	—	—
304 KA	2 1/2 blue & blk	—	—
305 KA	3d or & grn	—	8d
306 KA	6d lil & blk	—	1/0
307 KA	1/- or & gr	1/0	1/1
308 KA	2/- blk & grn	2/0	2/2
309 KA	2/6 lil & blk	2/6	2/9
310 KA	5/- olive & lil	5/0	5/5
311 PM	1/2 grn & blk	—	—
312 PM	1d green	1d	1d
313 PM	1d rose	1d	—
314 PM	2d brn & lil	—	—
315 PM	2 1/2 blue & blk	—	—
316 PM	2 1/2 blue	2 1/2d	3d
317 PM	3d or & grn	—	1/0
318 PM	6d lil & blk	6d	7d
323 PN	1d carm & blk	—	—
325 PN	2d brn & lil	2d	2 1/2d
324 PN	3d or & grn	3d	—

South Australia.

301 KA	1/2 green	1d	1d
302 KA	1d rose	—	—
303 KA	2d blue	—	—
304 KA	2 1/2 blue & blk	—	—
305 KA	3d or & grn	—	8d
306 KA	6d lil & blk	—	1/0
307 KA	1/- or & gr	1/0	1/1
308 KA	2/- blk & grn	2/0	2/2
309 KA	2/6 lil & blk	2/6	2/9
310 KA	5/- olive & lil	5/0	5/5
311 PM	1/2 grn & blk	—	—
312 PM	1d green	1d	1d
313 PM	1d rose	1d	—
314 PM	2d brn & lil	—	—
315 PM	2 1/2 blue & blk	—	—
316 PM	2 1/2 blue	2 1/2d	3d
317 PM	3d or & grn	—	1/0
318 PM	6d lil & blk	6d	7d
323 PN	1d carm & blk	—	—
325 PN	2d brn & lil	2d	2 1/2d
324 PN	3d or & grn	3d	—

Sarawak.

301 KA	1/2 green	1d	1d
302 KA	1d rose	—	—
303 KA	2d blue	—	—
304 KA	2 1/2 blue & blk	—	—
305 KA	3d or & grn	—	8d
306 KA	6d lil & blk	—	1/0
307 KA	1/- or & gr	1/0	1/1
308 KA	2/- blk & grn	2/0	2/2
309 KA	2/6 lil & blk	2/6	2/9
310 KA	5/- olive & lil	5/0	5/5
311 PM	1/2 grn & blk	—	—
312 PM	1d green	1d	1d
313 PM	1d rose	1d	—
314 PM	2d brn & lil	—	—
315 PM	2 1/2 blue & blk	—	—
316 PM	2 1/2 blue	2 1/2d	3d
317 PM	3d or & grn	—	1/0
318 PM	6d lil & blk	6d	7d
323 PN	1d carm & blk	—	—
325 PN	2d brn & lil	2d	2 1/2d
324 PN	3d or & grn	3d	—

Beychelles.

301 KA	1/2 green	1d	1d
302 KA	1d rose	—	—
303 KA	2d blue	—	—
304 KA	2 1/2 blue & blk	—	—
305 KA	3d or & grn	—	8d
306 KA	6d lil & blk	—	1/0
307 KA	1/- or & gr	1/0	1/1
308 KA	2/- blk & grn	2/0	2/2
309 KA	2/6 lil & blk	2/6	2/9
310 KA	5/- olive & lil	5/0	5/5
311 PM	1/2 grn & blk	—	—
312 PM	1d green	1d	1d
313 PM	1d rose	1d	—
314 PM	2d brn & lil	—	—
315 PM	2 1/2 blue & blk	—	—
316 PM	2 1/2 blue	2 1/2d	3d
317 PM	3d or & grn	—	1/0
318 PM	6d lil & blk	6d	7d
323 PN	1d carm & blk	—	—
325 PN	2d brn & lil	2d	2 1/2d
324 PN	3d or & grn	3d	—

Sierra Leone.

301 KA	1/2 green	1d	1d
302 KA	1d rose	—	—
303 KA	2d blue	—	—
304 KA	2 1/2 blue & blk	—	—
305 KA	3d or & grn	—	8d
306 KA	6d lil & blk	—	1/0
307 KA	1/- or & gr	1/0	1/1
308 KA	2/- blk & grn	2/0	2/2
309 KA	2/6 lil & blk	2/6	2/9
310 KA	5/- olive & lil	5/0	5/5
311 PM	1/2 grn & blk	—	—
312 PM	1d green	1d	1d
313 PM	1d rose	1d	—
314 PM	2d brn & lil	—	—
315 PM	2 1/2 blue & blk	—	—
316 PM	2 1/2 blue	2 1/2d	3d
317 PM	3d or & grn	—	1/0
318 PM	6d lil & blk	6d	7d
323 PN	1d carm & blk	—	—
325 PN	2d brn & lil	2d	2 1/2d
324 PN	3d or & grn	3d	—

Somaliland—continued.

317 KM	2 1/2 blue	2 1/2d	3d
318 KM	3a grn & lil	3d	4d
319 KM	4a blk & grn	4d	5d
320 KM	6a lil & grn	6d	7d
321 KM	8a blue & blk	8d	10d
322 KM	12a or & blk	1/0	1/1
	Crown CA mult., chalky.	—	—
327 KN	1a carm & blk	—	2d
329 KN	2a violet	2d	2 1/2d

Straita.

301 KS	1c grn	—	1d
302 KS	3c lil	—	2d
303 KS	4c on red	—	—
304 KS	5c lil	—	4d
305 KS	8c on blue	—	9d
306 KS	10c on yel	—	1/6
307 KS	25c lil	—	3/0
308 KS	30c blk	—	6/0
309 KS	50c grn	—	10/0
310 KS	1/2 grn	—	10/0
311 KS	1/2 lil	—	10/0
312 KS	1/2 grn	—	22/6
313 KS	1/2 on yel	—	22/6

Solomon Islands.

301 PU	1/2 blue	—	3d
302 PU	1d rose	—	4d
303 PU	2d blue	—	9d
304 PU	2 1/2 yellow	—	1/6
305 PU	3d green	—	1/6
306 PU	5d brown	—	1/4
307 PU	1/- lilac	—	2/0
308 PM	1/2 green	1d	1d
309 PM	1d red	1d	1 1/2d
310 PM	2d grey	2d	2 1/2d
311 PM	2 1/2 blue	2 1/2d	3d
312 PM	3d grn	3d	6d
313 PM	6d lilac	6d	7d
314 PM	1/- blk on grn	1/0	1/1

Somaliland.

301 KS	1c grn	—	1d
302 KS	3c lil	—	2d
303 KS	4c on red	—	—
304 KS	5c lil	—	4d
305 KS	8c on blue	—	9d
306 KS	10c on yel	—	1/6
307 KS	25c lil	—	3/0
308 KS	30c blk	—	6/0
309 KS	50c grn	—	10/0
310 KS	1/2 grn	—	10/0
311 KS	1/2 lil	—	10/0
312 KS	1/2 grn	—	22/6
313 KS	1/2 on yel	—	22/6

Ewen's Current Stamp Quotations.

Only address (no agencies): Ewen's, Ltd., 32, Palace Square, Norwood, London, S.E.

NEW ISSUES SUPPLEMENT.
No. 208 [ENTERED AT
STATIONERS' HALL.]

SATURDAY, OCTOBER 9, 1909.

[SUPPLEMENT TO "E.W.S.N."
SPECIMEN COPY FREE.]

Terms: CASH IN ADVANCE.

Deposit Accounts:—All payments (for whatever purpose) are credited to a deposit account, and all invoices (whether for stamps, albums, subscriptions or postage, etc.), are debited to such account. This deposit account should not be overdrawn. The balance is returnable post free on demand.

Returns:—Stamps which are not as ordered may be returned within 10 days and their full sale price will be re-credited to deposit account.

Bank notes:—20 mark=19/6; 50 francs=39/8; 20 kronen=16/6; 10 kroner=22/-; 10 gulden=16/6; 10 roubles=21/-; U.S.A. dollar=4/11.

Cheques payable to "Ewen's Colonial Stamp Market, Ltd.," or "Ewen's, Ltd.," postal orders, etc., payable at Aerieley Road Post Office but preferred blank. Cheques on France and Germany accepted at same rates as bank notes, also bons de poste.

Telegraphic Address:—"Regardless, London."

Code:—5th Edition, A B C.

Telephone:—579 Sydenham.

Nearest Railway Station:—"Crystal Palace" (L.B. & S.C. or S.E. & C. Ry.).

Correspondence:—All European languages. All correspondence retouched in plain envelopes.

Terms:—Postage and Registration extra. Stamps can be interleaved with tissue paper to prevent sticking together in post. 1/- each letter.

Condition:—All stamps are guaranteed genuine and in fine condition, well-centred; if unused, mint with original gum.

In ordering, draw a circle round the price of the stamps desired (column ii.), write your name at top of page and send the list (or the pages marked) to us entire, or it is sufficient to give us the name of the country and index-numbers of stamps desired.

Enquiries should be made on separate sheets of paper.

Booked Orders.—In case a stamp may be sold out, please state if order is to be booked for delivery from next supply.

Current Quotations Revised Throughout.

NEW RATE: 8% OVER FACE VALUE.
MAGNIFICENT STOCK NOW ON HAND.

OUR list has been thoroughly revised during the past week and so arranged that clients will find it quite easy to separate the "new colours" from the old.

We have decided to make 8% over face value our standard rate as it is convenient for reckoning. For instance, 5/- stamps will now cost 5/5; 10/- stamps 10/10; £1 stamps 20/- plus 20d. or 21/8 and so on. It may be remembered that for about two years during 1903-04 we supplied at this rate.

Current stamps which are on sale to the public are indicated in our list by an asterisk and clients (both dealers and collectors) can if they prefer total the face value of such stamps and add 8% if they are paying cash in advance and 10% for cash on delivery.

WANT LISTS. Clients sending want lists can have the stamps sent on approval unmounted, so as not to injure the gum. In the case of obsolete stamps, when over £1 worth is ordered, we can probably quote a reduced price if the whole selection is purchased.

EWEN'S NEW ISSUE SERVICES. The 1/2 and 1/1 per 1/- Services are both being continued. Collectors will find it a much more satisfactory method of keeping their collections up-to-date to become a regular subscriber. Another advantage of joining a New Issue Service is that rare varieties and provisionals are usually supplied at the face value rate.

LATEST ARRIVALS.

ST. HELENA.

4d. King's Head, pictorial issue, mint, 1d.; block, 2½d.; per dozen, 7d.

LEEWARD IS.

4d. brown, King's Head, multiple wmk., ordinary paper, mint, ½d.; block, 1½d.; per dozen, 3½d.; mint pane of 60, 1/5½.

ANTIGUA.

1d. rose, multiple wmk., ordinary paper, mint, 1½d.; block, 5d.; per dozen, 1/2.

U.S.A.

2c. rose, Hudson-Fulton issue, mint, 1½d.; block, 5d.; per dozen, 1/2.

TURKS & CAICOS ISLANDS.

Old Issue, just obsolete.

2d. grey-blue shade, ship design, single CA, mint, 4d.; block, 1/4.

4d. rd., ship design, multiple CA, mint set of two, 3d.; per dozen sets, 3/-.

2/-, ship design, single CC, mint, 3/-.

3/-, ship design, single CC, mint, 4/-.

ANTIGUA.

1d. Pictorial, single CC wmk., on blue-tinted paper, mint 1/6; block 4/-.

BARBADOS.

New Colours.

4d. brown, multiple wmk., ordinary paper, mint, ½d.; blocks, 1½d.; per dozen, 3½d.; pane of 60, full margins and plate-nos, mint, 1/5½.

6d. all lilac, multiple wmk., ordinary paper, mint, 7d.; block, 1/2; per dozen, 7/-.

BERMUDA.

4d. Dockyard, old colours, multiple wmk., ordinary paper, mint, 2d.; per doz. 1/-.

BR. HONDURAS.

1c. King's Head, multiple chalky paper, green and light green, mint, 1d.

1c. King's Head, multiple chalky paper, dark green, mint, 1d.; block, 2½d.; per dozen, 7d.

BULGARIA.

5, 10 on 15s., surcharged 1909 in black; 25 on 30s., surcharged in red; mint set of three, 6d.

25 on 30 stot, red surcharge, mint, 3d.; block, 1/-.

Mint block of eight with 1901 in black, and 1909 in red, in the margin, 2/-.

1 stot, surcharged 1909 in black, mint, ½d.; block, 2d; per dozen, 6d.

1, 5, 10, 25st., mint set of four, 6d.; block, 2/-.

BRUNEI.

Pictorial design.

1c. green, 3c. rose, 5c. yellow and black, 8c. blue, 2, 4, 25, 30 and 50c. old colours, mint set of nine, 4/6; blocks, 18/-.

CANADA.

2c. King's Head, imperforate, mint pair, 3d.; block, 6d.; per dozen, 1/4. Entire sheet of 100 with full margins and plate No. 14, price, 10 6.

CANAL ZONE.

2c. red, surcharged "Canal Zone," mint, 1½d.; block, 5d.; per dozen, 1/2.

C.E.F. ON INDIA.

Queen's Head.

½a. rose, mint, ½d.; per dozen, 5d.

½a. green, mint, 1d.; per dozen, 8d.

12a. red, mint, 1/9; block, 7/-.

King's Head.

"Postage & Revenue."

1 anna, rose, mint, 2d.; block, 8d.

COCHIN.

The New Surcharge.

2 on three pies, lilac, mint, ½d.; block, 1d.; per dozen, 3d.; sheet of 40, full margins all round, mint, 10d. Can be supplied in two shades.

2 on 3p. lilac, 3 pies, blue, mint set of two, 1d.; block, 2d.; per dozen, 6d.

½ puttan, green, mint, 1d.; block, 2½d.; per dozen, 7d.

CRETE.

25, 50l, new surcharge with round "e." mint, 9d.; block, 3/-.

FIJI.

1/- green and red, multiple wmk., chalky paper, mint, 1/6.

FRENCH INDO-CHINA.

2c. to 1fr., Postage Due, mint set of eleven, 3/2; blocks, 12/8.

2fr., mint, 1/11.

5fr. " 4/7.

Set of eleven with plate No. 8 in the margins, mint, 3/6.

GOLD COAST.

1/- black on green, multiple wmk., chalky paper, mint, 1/2; block, 4/8; per dozen, 14/-.

HYDERABAD.

½a. grey, mint, ½d.; block, 1½d.; per dozen, 4d. ½, 1, 2a., set of four, 5d.; block, 1/6.

INDIA.

25rs. O.H.M.S., blue and orange, King's Head, mint 58/4.

NEW ZEALAND.

6d. Telegram form with the handsome new King's Head 6d. carmine embossed stamp, mint, entire 9d.

NEW SOUTH WALES.

Only two sheets said to have been issued.

5d. green, imperforate, mint side pair, 30/-.

6d. Crown A, p. 12×11½, chalky paper, deep orange shade, mint, 8d.; block, 2/8.

NEW ZEALAND.

1d., N.Z. and Star wmk., p. 14×15, chalky paper, mint 1½d.; block, 5d.

Mint block of four with sheet No., 1/-.

N. NIGERIA.

½d., 1d., 2d., 5d., 6d., King's Head, multiple wmk., chalky paper; 2½d., 1/-, single wmk., ordinary paper, mint set of seven, 2/10; blocks, 11/4.

QUEENSLAND.

2d. blue, new die, plain forehead, wmk. Crown A, perf. 12½, mint, 2½d.; block, 9d.

4d. grey, wmk. Crown A, perf. 12½, mint, 5d.; block, 1/7.

1/- Queen's Head, Crown A, mint, 1/2.

SOUTHERN NIGERIA.

Old Colours.

We have succeeded in securing a few more of the £1 on chalky paper, but so many were creased that we can only offer mint at 30/- each; block, 120/-.

½d. green, 1d. rose, 2d., 2½d. bi-coloured, multiple, ordinary; 3d., 6d., 1/-, 2/6, 5/-, 10/-, £1, on chalky paper, mint set of 11, 60/-; blocks, 240/-.

Curks and Caicos Islands.

KING'S HEAD, Just Issued.

½d., 1d., 2d., 2½d., 3d., 4d., 6d., 1/- mint set, 3/-; blocks, 11/6.

2/- on green, 3/- on red, mint, 5/5; blocks, 21/8.

Wholesale ½d. per dozen 7d.; 1d. per dozen 1/1; 2d. per dozen 2/2; 2½d. per dozen 2/9; 3d. per dozen 3/3; 4d. per dozen 4/4.

Entire panes, ½d. green 2/11; 1d. rose 5/10.

NOTE.—Dealers 8% cash in advance, 10% cash on delivery. Telegrams.—*Turchina* ("Send complete set"); *Turchetto* ("Send 60 ½d., 1d.; 24 2d., 2½d., 3d., 4d.; 12 6d., 1/-; 2 2/-, 3/-").

Southern Nigeria.

NEW COLOURS.

½d., 1d., 2d., 2½d., 3d., 4d., 6d., 1/- mint set 3/-; blocks 11/6.

2/6 mint 2/9; 5/- mint 5/5.

10/- mint 10/10; £1 mint 21/8.

NOTE.—Dealers 8% cash in advance, 10% cash on delivery. Telegrams.—*Soverchiente* ("Send complete set"); *Soventemite* ("Send 10 sets ½d. to 1/-"); *Sourumano* ("Send three 2 6, 5/-; two 10/- and one £1.")—REGARDLESS, London.

Gambia.

THESE are due in a fortnight and orders can now be booked. Same terms.

Ewen's Quotations for Current Postage Stamps

The dagger † signifies that the distribution by Ewen's New Issue Service is not yet finished; the dash — that stamps are temporarily out of stock; and the asterisk * indicates current stamps which can be ordered at face value plus 8% (cash in advance), or 10% (cash on delivery).

MINT UNUSED STAMPS ONLY; EVERY STAMP PRICED IN STOCK AT TIME OF GOING TO PRESS.

Country	Year	Description	Price				
Abyssinia.	1909.	301 2.09 3/8 green (8d doz) 1d					
		302 .. 1/8 rose (1/3 doz) 1 1/2d					
		303 .. 1/8 grn & oran 2d					
		304 .. 2/8 blue 4d					
		305 .. 4/8 grn & rose 8d					
		306 .. 8/8 red & green 1/4					
		307 .. 16/8 red and rose 2/8					
		308 above set of 7 5/0					
		Aitutaki (N.Z.).	Cowan paper, p. 14.	301*PZ 1d grn (7d doz) 1d			
				302*PZ 1d rose (1/2 doz) 1 1/2d			
Cowan paper, p. 11.							
303*PZ 2 1/2 blue (2/11 doz) 3d							
304 PZ 2 1/2 dark blue —							
305*PZ 3d brn (3/6 doz) 4d							
306*PZ 6d rose 7d							
307*PZ 1/8 red 1/1							
308 PZ 1/8 orange —							
310 above set of 6 2/5							
Antigua.	7.03. Arms or King's Head.	CC CC MCA					
		Ord Chalky Chalky					
		4d 501* 1d 311 †					
		1d 302 1 1/2d					
		2d 301* 3d					
		2 1/2d 301 9d 312 9d					
		3d 303* 4d					
		6d 306* 7d					
		1/- 307 2/6 313 2/3 321* 1/2					
		2/- 308* 2 1/2					
2/6 309* 2/9							
5/- 310 9/- 311* 5/5							
Blue-tinted paper.							
302a AC 1d red & blk 1/6							
4.07. Crown CC. chalky.							
Crown CA, mult., ord. (thick).							
315* AM 1/4 grn							
316 AM 1d rose (1/2 doz) 1 1/2d							
317* AM 2 1/2 blue (2/11 doz) 3d							
Australian Commonwealth.	POSTAGE DUE STAMPS.	TYPE II.					
		Sydney Melbourne					
		Crown A Crown A Crown A					
		p. 1 x 1 1/2 p. 1 1/2 x 1 1/2					
		4d. 359 1d 352 †					
		1d. 340 1 1/2d 353 1/6					
		2d. 311 3d 351 1/6					
		3d. 312 4d					
		4d. 313 6d 350 † 355 1/0					
		6d. 315 7d 356 1/6					
TYPE III., p. 1 1/2 x 1 1/2.							
1/- 361 †							
2/- 362 2/2							
5/- 363 5/5							
10/- 364 †							
20/- 365 2 1/8							
Australia.	POSTAGE DUE STAMPS.	302 FA 1d grn & rose †					
		303 FA 2d .. †					
		Austrian F.P.O.	1908. Jubilee designs.	301 10pa green (8d doz) 1d			
				302 20pa red (1/3 ..) 2d			
				303 5c green (8d ..) 1d			
				304 10c rose (1/3 ..) 2d			
				305 above set of 4 5d			
				Bahamas.	1901. Queen's Staircase.	Wmk. Crown CC., thick paper.	
						300*PC 1d red & blk (1/2 doz) 1 1/2d	
						Wmk. Crown CC., thin paper.	
301 PC 1d red & blk 6d							
302*PC 5d or .. (5/10 doz) 6d							
303*PC 2 1/2 blue .. 2/2							
304*PC 3 1/2 grn .. 3/3							
1902. King's Head.							
Wmk. Crown CA.							
305 KS 1d rose 6d							
306 KS 2 1/2 blue 5d							
307*KS 4d yel (4/8 doz) 7d							
308*KS 6d brn 7d							
309*KS 1/8 blk & red 1/1							
310*KS 5/8 lil & blue 5/5							
311*KS 1/8 grn & blk 2/8							
Crown CA mult., ord.							
312*KM 1/4 grn (7d doz) 1d							
313*KM 1d rose (1/2 ..) 1 1/2d							
314*KM 2 1/2 blue (2/11 ..) 3d							
315 KM 4d yellow not iss.							
Barbados.	1892. Arms.	CA Mult.					
		Single Ord.					
		1/4 grey & red 301 1d 313 1d					
		1/4 green 302 1 1/2d 314 1d					
		1d rose 303 4d 315 3d					
		2d blk & or 304 4d					
		2 1/2 blue 305 6d 317* 3d					
		5d brn 306 8d					
		6d lil & red 307 1/0 319 1/0					
		8d or & blue 308 1/2 320* 10d					
10d grn & red 309 1/0 320* 10d							
2/6 lil & grn 311 5/0 322* 2/9							
New Colours.							
317 AM 1/4 brn (4d doz) 4d							
318 AM 1/4 blue-grn †							
319 AM 1d carmine †							
350 AM 6d lilac 7d							
1906. Tercentenary.							
Wmk. Crown CA, mult.							
337 PM 1d grn & blk 1 1/2d							
Barbados—continued.	Overprinted.	Kingston Relief Fund.					
		338 AS 1d on 2d (2/6 doz) 3d					
		339 AS level stop 2/0					
		340 AS no stop 1/3					
		341 AS 1d on 2d inv. (6/- doz) 8d					
		342 AS level stop 2/6					
		343 AS no stop 1/6					
		344 AS above set of 6 7/6					
		Bechuanaland.	1904. On Great Britain.	304 KO 1/4 grn 2d			
				305*KO 1d red (1/2 doz) 1 1/2d			
306*KO 2 1/2 blue (2/11 ..) 3d							
307*KO 1/4 yel-grn (7d ..) 1d							
308 Current set of 6 5d							
Benadir.	2c on 1b (5d doz) 1d			301 2c on 1b (5d doz) 1d			
				302 5c on 2b (8d doz) 1d			
				303 10c on 1a (1/3 doz) 2d			
				304 15c on 2a 3d			
				305 25c on 2 1/2 4d			
		306 50c on 5a 6d					
		307 1l on 10a 1/0					
		308 above set of seven 2/4					
		Bermuda.	1902. Dockyard.	Wmk. Crown CA.			
				302 PS 1/4 grn & blk —			
303 PS 1d red & brn 3d							
304*PS 3d grn & lil (3/6 doz) 4d							
Crown CA mult., ord. paper.							
312*PM 1/4 vi & brn (4d doz) 4d							
305 PM 1/4 grn & blk 2d							
306 PM 1d red & brn 3d							
307*PM 2d yel & grey 2 1/2d							
308*PM 2 1/2 bl & brn 3d							
309 PM 3d not iss.							
310 PM 4d not iss.							
Unicoloured.							
313*PM 1/4 grn (7d doz) 1d							
314*PM 1d rose (1/2 ..) 1 1/2d							
316 PM 2 1/2 blue †							
317 Current set of 6 1 1/2d							
British Central Africa.	CA CC MCA	Single Ord. Chalky	311 —				
			1d 361 3d				
			2d 302 6d				
			4d 303 9d				
			6d 304 1/6				
			1/- 305 1/6				
			2/6				
			4/- 306 —				
			10/- 307 7/6				
			£1 308 12/6				
£10 309 —							
310 —							
British Guiana.	1889. Ship.	1c green, 2c on red, 4c lil and blue, 5c on blue, 6c blk on blue, 8c lil and blk., 12c lil and violet, 24c lil and red, 48c lil and grn, 96c grn and rose, 72c lil and brown.					
		CA Mult.					
		Single Ord. Chalky.					
		1c 302 1d 319 1d 335 —					
		2c 305 4d 320 6d 336 3d					
		4c 306 — 322 — 337 —					
		5c 308 — 324 1/6 338 —					
		6c 309 — 326 — 340 1/0					
		8c 311 — 328 — 341 1/1					
		12c 312 10d 328 2/0 342* 2/2					
24c 313 2/0 330 — 343* 2/9							
48c 315 4/0 331 3/0 344* 3/6							
60c 316 — 332 4/0							
72c 317 4/6							
New Colours.							
319 PM 1c grn 1d							
321*PM 2c rose (1/2 doz) 1 1/2d							
323*PM 4c brn & vi (2/4 ..) 2 1/2d							
325*PM 5c blue (2/11 ..) 3d							
327*PM 6c grey (3/6 ..) 4d							
329*PM 12c or lil 7d							
Crown CA mult., ord.							
347 PN 72c lil & blue not iss.							
345*PN 96c on yel 4/4							
346*PN 2.40 10/10							
347 Current set of 7 2/7 1/2							
Brit. Honduras.	1902. King's Head.	Wmk. Crown CA.					
		302 KS 1c grn 6d					
		303 KS 2c on red 3d					
		304 KS 5c on blue 6d					
		305*KS 20c lilac 11d					
		Wmk. Crown CA mult., ord.					
		307 KM 2c on red 5d					
		Crown CA mult., chalky.					
		316 KN 1c grn (7d doz) 1d					
		317 KN 2c on red 3d					
318 KN 5c on blue 5d							
319*KN 10c lil & grn 6d							
320 KN 20c. not iss.							
321*KN 25c lil & or 1/3							
322*KN 50c grn & rose 2/3							
323*KN 91 .. 4/6							
324*KN 82 .. blue 9/1							
325*KN 85 .. blk 22/7							
New Colours.							
306 KM 1c grn 4d							
308*KM 2c rose (1/2 doz) 1 1/2d							
309*KM 5c blue (2/11 ..) 3d							
326 Current set of n 3/1							
Brit. S. Africa.	1898. Arms. No Wmk.	312 AU 1/4 grn (7d doz) 1d					
		313 AU 1d rose (1/2 ..) 1 1/2d					
		314 AU 2d brn (2/4 ..) 2d					
		315 AU 2 1/2 blue (2/11 ..) 3d					
		316 AU 3d lilac (3/6 ..) 3d					
		317 AU 4d grn (4/8 ..) 5d					
		318 AU 6d lil 7d					
		319 AU 1/8 yel 1/1					
		320 complete Quebec set 3/9					
		Cape Colony.	1902. King's Head.	Wmk. Anchor.			
301*KO 1/4 grn 1d							
302*KO 1d rose 1 1/2d							
303*KO 2d brn (2/4 doz) 3d							
304*KO 2 1/2 blue (2/11 ..) 4d							
305*KO 3d lil 4d							
306*KO 4d grn 5d							
307*KO 6d lil 7d							
308*KO 1/8 yel 1/1							
309*KO 5/8 or 5/5							
310 current set of 8 3/0							
Cayman Islands.	1901. King's Head.	C.A. Mult.					
		Single Ord.					
		1/4 green 301 3d 306 —					
		1d rose 302 — 307 —					
		2 1/2 blue 303 1/0 308 6d					
		6d brown 304 3/6 310 2/6					
		1/- orange 305 — 312 5/0					
		Wmk. Crown CA mult.					
		309 KM 4d brn & blue —					
		311 KM 6d grn & red —					
313 KM 1/8 vi & grn 4/0							
314 KM 5/8 or —							
8.07. Provisional Issue.							
315 KM 1/4 on 1d rose 4/0							
316 KM 1/4 on 5/- 10/0							
317 KM 1d on 5/- 15/0							
327 KM 2 1/2 on 4d 80/0							
328 KN 1d on 4d 50/0							
Cayman Islands—continued.	1905. Victoria Falls. No Wmk.	329*PU 1d red (1/2 doz) 1 1/2d					
		330*PU 2 1/2 blue (2/11 ..) 3d					
		331*PU 5d pink (5/10 ..) 6d					
		332*PU 1/8 grn 1/1					
		333*PU 2/8 blk 2/9					
		334*PU 5/8 viol 5/5					
		335 above set of 4 1/1 1/2					
		Surcharged "Rhodesia."					
		336*AU 1/4 grn (7d doz) 1d					
		337*AU 1d rose (1/2 ..) 1 1/2d					
338*AU 2d brn (2/4 ..) 2d							
339*AU 2 1/2 blue (2/11 ..) 3d							
340*AU 3d lilac (3/6 ..) 3 1/2d							
341*AU 4d grn (4/8 ..) 5d							
342*AU 5d on 6d 6d							
343*AU 6d lilac 7d							
344*AU 7d on 2/6 9d							
345*AU 10d on 3/- 1/0							
346*AU 1/8 yellow 1/1							
347*AU 2/- on 5/- 2/2							
348*AU 2/6 grey 2/9							
349*AU 3/8 lilac 3/3							
350*AU 5/8 orange 5/5							
351*AU 7/8 black 8/2							
352*AU 10/8 green 10/10							
353*AU 1/8 lilac 2/8							
(New Issue "Rhodesia" expected end of 1909)							
Brunei.	2.07. View of Brunei.	314 PM 1c grn & blk (2/- doz) 2d					
		315 PM 2c red & blk (1/- ..) 1d					
		316 PM 3c brn & blk 4d					
		317*PM 4c lil & blk (1/6 doz) 1 1/2d					
		318 PM 5c blue & blk 3/0					
		319 PM 8c yel & blk 9d					
		320*PM 10c grn & blk —					
		321*PM 25c blue & yel 9d					
		322*PM 30c lil & blk 10d					
		323*PM 50c grn & brn 1/5					
324*PM 81 red & grey 2/10							
New Colours.							
325*PM 1c all green (4d doz) 4d							
326 PM 2c brn & blk not iss.							
327*PM 3c all red (1/- doz) 1 1/2d							
328*PM 5c yel & blk 2d							
329*PM 8c all blue (1/8 doz) 3d							
330 current set of 10 3/10							
Bulgaria.	301 1909 on 1st lilac (6d doz) 4d	301 1909 on 1st lilac (6d doz) 4d					
		302 .. on 5st 1d					
		303 .. 10 on 15st 2d					
		304 10 in blue on 15st 2d					
		305 25 in dark red on 30s 3d					
		306 25 in vermilion on 30s 3d					
		307 25 in blue on 30s †					
		Canada.	1903. King's Head.	301*KU 1c grn (7d doz) 1d			
				302*KU 2c rose (1/2 ..) 1 1/2d			
				303*KU 5c blue 3d			
304*KU 7c yel 4d							
305*KU 10c lil 6d							
306*KU 20c grn 11d							
307*KU 50c viol 2/4							
322 Current set of 6 2/4							
Imperforate.							
319 KU 2c rose (1/2 doz) 1 1/2d							
Postage Due.							
307*FU 1c viol (7d doz) 1d							
308*FU 2c .. (1/2 ..) 1 1/2d							
309*FU 5c .. —							
321 complete due set 5d							
Quebec Centenary Issue.							
310 PU 1/4 brown (1/- doz) 1d							
311 PU 1/4 green (1/6 ..) 1 1/2d							
312 PU 2c red (1/9 ..) 2d							
313 PU 5c blue 4d							
314 PU 7c green 6d							
315 PU 10c lilac 7d							
316 PU 15c orange 10d							
317 PU 20c brown 1/2							
320 complete Quebec set 3/9							
Cochin.	1909.	301 2 on 3p lilac (4d doz) 4d					
		302 3 pias blue (5d ..) 5d					
		303 4p green 1d					
		Congo Belge.	1908.	301 5, 10, 15, 50c. set 10d			
				Cook Islands.	1893. Queen Makea or Bird.	Wmk. NZ star close.	
						Perf. 11.	
						311*BZ 1/4 grn 1d	
						312 QZ 1d rose (1/2 doz) 1 1/2d	
						313 QZ 1 1/2 viol (1/9 ..) 2d	
						314 QZ 2d brn (2/4 ..) 2 1/2d	
315 QZ 2 1/2 blue (2/11 ..) 3d							
316 QZ 5d grey 6d							
317*BZ 6d viol 7d							
318 QZ 10d grn 1/0							
319*BZ 1/8 or 1/1							
Perf. 14.							
321*QZ 1d rose †							
322 current set of 9 3/11							
Crete.	Black surcharge "Ellas."	301 11 brown (7d doz sets) 1d					
		302 21 violet (7d doz sets) 1d					
		303 Set of sheets with errors, 6/6					
		304 Set of 4 errors, mint 5/-					
		305 10l old design (7/- doz) 9d					
		Red surcharge.					
		311 11 brown (3d doz) 4d					
		312 21 violet (4d doz) 5d					
		313 51 green (8d doz) 1d					
		Cyprus.	1908. King's Head.	Wmk. Crown CA.			
301 KS 1/4 bi-col 4d							
302 KS 30pa .. 4d							
303 KS 1p .. 2/3							
304 KS 2p .. —							

Grenada.

1902. King's Head.

CA	Mult.	Mult.	Chalky
301	2d	314	—
302	2d	315	9d
303	1/0	316	—
304	1/0	317	—
305	1/0	318	1/0
306	1/0	319	—
307	5/0	320	1/6
308	5/0	321	4/6
309	10/0	322	10/6
310	—	323	—

1906. Ship.

Crown CA mult., ord. (exc. 1/-, 10/-).

334 PM	1d	324	—
335 PM	1d	325	—
336 PM	2d	326	—
337 PM	2d	327	—
338 PM	3d	328	—
339 PM	6d	329	—
340 PM	1/-	330	—
341 PM	1/-	331	—
342 PM	5/0	332	—
343 PM	5/0	333	—
344 PM	10/0	334	—
345 PM	—	335	—
346 PM	—	336	—

Gwalior on India.

King's Head.

Surcharge 2mm. apart.

301 KO	1/2	347	—
302 KO	1/2	348	—
303 KO	1/2	349	—
304 KO	1/2	350	—
305 KO	1/2	351	—
306 KO	1/2	352	—
307 KO	1/2	353	—
308 KO	1/2	354	—
309 KO	1/2	355	—
310 KO	1/2	356	—
311 KO	1/2	357	—
312 KO	1/2	358	—
313 KO	1/2	359	—
314 KO	1/2	360	—

Surcharge 2mm. apart.

317 KO	1/2	361	—
318 KO	1/2	362	—
319 KO	1/2	363	—
320 KO	1/2	364	—
321 KO	1/2	365	—
322 KO	1/2	366	—
323 KO	1/2	367	—
324 KO	1/2	368	—
325 KO	1/2	369	—
326 KO	1/2	370	—
327 KO	1/2	371	—
328 KO	1/2	372	—
329 KO	1/2	373	—
330 KO	1/2	374	—
331 KO	1/2	375	—
332 KO	1/2	376	—
333 KO	1/2	377	—
334 KO	1/2	378	—
335 KO	1/2	379	—
336 KO	1/2	380	—

King's Head. Service.

Surcharge 10 to 11mm. apart.

321 KO	1/2	381	—
322 KO	1/2	382	—
323 KO	1/2	383	—
324 KO	1/2	384	—
325 KO	1/2	385	—
326 KO	1/2	386	—
327 KO	1/2	387	—
328 KO	1/2	388	—
329 KO	1/2	389	—
330 KO	1/2	390	—
331 KO	1/2	391	—
332 KO	1/2	392	—
333 KO	1/2	393	—
334 KO	1/2	394	—
335 KO	1/2	395	—
336 KO	1/2	396	—

Hong Kong.

1902. King's Head.

CA	Mult.	Mult.	Chalky
301	2d	397	—
302	2d	398	—
303	2d	399	—
304	2d	400	—
305	2d	401	—
306	2d	402	—
307	2d	403	—
308	2d	404	—
309	2d	405	—
310	2d	406	—
311	2d	407	—
312	2d	408	—
313	2d	409	—
314	2d	410	—

New colours.

Crown CA mult., ord.

317 KM	2c	411	—
318 KM	4c	412	—
319 KM	10c	413	—
320 KM	10c	414	—
321 KM	10c	415	—
322 KM	10c	416	—
323 KM	10c	417	—
324 KM	10c	418	—
325 KM	10c	419	—
326 KM	10c	420	—
327 KM	10c	421	—
328 KM	10c	422	—
329 KM	10c	423	—
330 KM	10c	424	—
331 KM	10c	425	—
332 KM	10c	426	—
333 KM	10c	427	—
334 KM	10c	428	—
335 KM	10c	429	—
336 KM	10c	430	—

Hyderabad.

1909.

301	1/2	431	—
302	1/2	432	—
303	1/2	433	—
304	1/2	434	—
305	1/2	435	—
306	1/2	436	—
307	1/2	437	—
308	1/2	438	—
309	1/2	439	—
310	1/2	440	—
311	1/2	441	—
312	1/2	442	—
313	1/2	443	—
314	1/2	444	—
315	1/2	445	—
316	1/2	446	—
317	1/2	447	—
318	1/2	448	—
319	1/2	449	—
320	1/2	450	—

India.

1902. King's Head.

Wmk. Star, ordinary p.

301 KO	1/2	451	—
302 KO	1/2	452	—
303 KO	1/2	453	—
304 KO	1/2	454	—
305 KO	1/2	455	—
306 KO	1/2	456	—
307 KO	1/2	457	—
308 KO	1/2	458	—
309 KO	1/2	459	—
310 KO	1/2	460	—
311 KO	1/2	461	—
312 KO	1/2	462	—
313 KO	1/2	463	—
314 KO	1/2	464	—
315 KO	1/2	465	—
316 KO	1/2	466	—
317 KO	1/2	467	—
318 KO	1/2	468	—
319 KO	1/2	469	—
320 KO	1/2	470	—

Postage & Revenue.

316 KO	1/2	471	—
317 KO	1/2	472	—
318 KO	1/2	473	—
319 KO	1/2	474	—
320 KO	1/2	475	—
321 KO	1/2	476	—
322 KO	1/2	477	—
323 KO	1/2	478	—
324 KO	1/2	479	—
325 KO	1/2	480	—
326 KO	1/2	481	—
327 KO	1/2	482	—
328 KO	1/2	483	—
329 KO	1/2	484	—
330 KO	1/2	485	—
331 KO	1/2	486	—
332 KO	1/2	487	—
333 KO	1/2	488	—
334 KO	1/2	489	—
335 KO	1/2	490	—
336 KO	1/2	491	—
337 KO	1/2	492	—
338 KO	1/2	493	—
339 KO	1/2	494	—
340 KO	1/2	495	—
341 KO	1/2	496	—
342 KO	1/2	497	—
343 KO	1/2	498	—
344 KO	1/2	499	—
345 KO	1/2	500	—

India.

1902. King's Head.

Wmk. Star, ordinary p.

301 KO	1/2	501	—
302 KO	1/2	502	—
303 KO	1/2	503	—
304 KO	1/2	504	—
305 KO	1/2	505	—
306 KO	1/2	506	—
307 KO	1/2	507	—
308 KO	1/2	508	—
309 KO	1/2	509	—
310 KO	1/2	510	—
311 KO	1/2	511	—
312 KO	1/2	512	—
313 KO	1/2	513	—
314 KO	1/2	514	—
315 KO	1/2	515	—
316 KO	1/2	516	—
317 KO	1/2	517	—
318 KO	1/2	518	—
319 KO	1/2	519	—
320 KO	1/2	520	—

Postage & Revenue.

316 KO	1/2	521	—
317 KO	1/2	522	—
318 KO	1/2	523	—
319 KO	1/2	524	—
320 KO	1/2	525	—
321 KO	1/2	526	—
322 KO	1/2	527	—
323 KO	1/2	528	—
324 KO	1/2	529	—
325 KO	1/2	530	—
326 KO	1/2	531	—
327 KO	1/2	532	—
328 KO	1/2	533	—
329 KO	1/2	534	—
330 KO	1/2	535	—
331 KO	1/2	536	—
332 KO	1/2	537	—
333 KO	1/2	538	—
334 KO	1/2	539	—
335 KO	1/2	540	—
336 KO	1/2	541	—
337 KO	1/2	542	—
338 KO	1/2	543	—
339 KO	1/2	544	—
340 KO	1/2	545	—
341 KO	1/2	546	—
342 KO	1/2	547	—
343 KO	1/2	548	—
344 KO	1/2	549	—
345 KO	1/2	550	—

INDIA—continued.

342 KO 10r car & grn —

343 KO 15r —

344 KO 25r 58/4

Postage & Revenue.

338 KO 1/2 grn —

339 KO 1/2 rose 3d

India C.E.F.

Queen's Head.

315 1/2 rose (4d doz) 1d

316 1/2 grn (8d doz) 1d

320 set of 10 5/10

King's Head.

301 KO 1/2 green —

302 KO 1/2 rose (2/6 doz) 3d

303 KO 1/2 P & R (1/4 ..) 2d

311 KO 1/2 on red (36/- ..) 5/0

313 current set of 9 4/2

Italian Levant.

Crown CA mult., ord.

301	10 pa on 5c grn (7d doz)	1d
302	20 pa on 10c rose (1/2 doz)	1d
303	30 pa on 15c grey	2d
306	4 pi on 1 lira	4/0
307	20 pi on 5 lire	10d

Surcharge Names.

308 La Canea, 25, 50c 9d

309 Colonia Eritrea 5c (7d doz) 1d

310 Constantinople, 10, 20, 30pa 4d

311 Durazzo, 10, 20, 30 pa 4d

312 Janina, 10, 20, 30 pa 4d

313 Jerusalem, 10, 20, 30 pa 4d

314 Salonica, 10, 20, 30 pa 4d

315 Scutari, 10, 20, 30 pa 4d

316 Smyrna, 10, 20, 30 pa 4d

317 Valona, 10, 20, 30 pa 4d

Jaipur.

301	1/2 yellow	1d
302	1/2 blue	1d
303	1/2 rose	1d
304	1/2 green	1d
305	1/2 brown	1d
306	1/2 violet	1d
307	1/2 orange (16/- doz)	1/7
308	Current set of seven	3/1

Jamaica.

Queen. Mult. wmk.

301*QM	3d grn	4d
302*QM	4d brn	5d
303*QM	6d yel	7d
304*QM	1/- brn	1/2
305*QM	2/- brn	2/2

1903. Arms.

Wmk. Crown CA.

304 AS	1/2 grn & blk	—
305 AS	1/2 car ..	3d
306 AS	1/2 blue ..	6d
307 AS	1/2 yel ..	1/3

Crown CA mult., chalky.

308 AN	1/2 grn & blk (6d doz)	1d
309 AN	1/2 car ..	4d
310 AN	1/2 blue ..	3d
311 AN	1/2 yel ..	2/0
312 AN	1/2 lil ..	5/10

1906. New design.

318*AM 1/2 green 1d

319*AM 1/2 rose (1/2 doz) 1d

331 current set of 7 2/10

Jhind on India.

King's Head.

301*KO	1/2 grey (4d doz)	1d
302*KO	1/2 grn	2d
303*KO	1/2 rose	1d
304*KO	1/2 blue	2d
305		

PAPUA—continued.

SMALL SURCHARGE.			
<i>Rosettes vertical paper</i>			
3d 317	—	331	—
1d	—	332	4d
2d	—	333	4d
2½d 320	10d	334	9d
4d	—	335	4/0
6d	—	336	3/0
1/.	323	4/0	337 2/0
2/6	324	4/0	338 4/6

PERMANENT DESIGN.

1907. Wmk. Crown A, p. 11.			
355*	4d	grn & blk (7d doz)	1d
356*	1d	red & blk (1/2 ..)	1½d
357*	2d	lil .. (2/4 ..)	2½d
358*	2½d	blue ..	3d
359*	4d	brn ..	6d
360*	6d	grn ..	7d
361*	1/.	yellow ..	—
362*	2/6	brn ..	not iss.

1908. Wmk. Crown A, p. 12.			
373	2d	lil & blk	—
374	2½d	blue & blk	—
375	4d	brn & blk	—
376	6d	green	—
377	1/.	yellow	—

Patiala on India.

King's Head.			
301*	KO	2a grey	4d
302*	KO	3a grn	1d
303*	KO	1a rose	1½d
304*	KO	2a viol	2½d
305*	KO	3a oran	4d
306*	KO	4a grn	5d
307*	KO	6a yel	7d
308*	KO	8a viol	10d
309*	KO	12a on red	1/1
310*	KO	1r carm & gr	1/8
321	Current set of nine		3/7

Penrhyn Islands (N.Z.).

No wmk., perf. 11.			
312*	PU	2½d blue	4d
309	PU	3d p 11	2/0

Portuguese Colonies.

Head of Late King.			
301	Azores	5 to 300 reis	3/6
302	..	500 reis	2/3
303	..	5, 10, 15, 20 reis	2d.

Queensland.

Wmk. Crown A, p. 12½.			
321*	QA	4d green	1d
322*	QA	1d red	1½d
323	QA	2d blue	—
324	QA	2½d on blue	not iss.
325*	QA	3d brn	3½d
326	QA	4d yel	—
327*	QA	4d grey	5d
328*	QA	5d brn	not iss.
329*	QA	6d grn	7d
330*	QA	1/.	1/1
331*	QA	2/.	2/2
332*	QA	2/6 red	2/9
333*	QA	5/.	5/5
334*	QA	10/.	10/10
335*	QA	1/.	21/8
336*	QA	2d blue (2/2 doz)	2½d

OFFICIAL (USED).

340	4d	green	—
341	1d	red	—
342	2d	blue	—
343	2½d	..	—
344	3d	brown	—
345	4d	yellow	—
346	5d	brown	—
347	6d	green	—
348	9d	bi-col	—
349	1/.	lilac	—
350	2/.	green	—
351	2/6	red	—
352	5/.	rose	—
353	10/.	brown	—

Russia.

Old designs, new surfaced paper.			
301	14	kop blue & rose (4/.	5d
302	15	kop lil & blue (4/6 doz)	5d
303	25	kop grn & lil (7/.	5d

St. Helena.

1902. King's Head.			
Wmk. Crown CA.			
301	KS	4d grn	1d
302	KS	1d rose	—

ST. HELENA—continued.

Mult. Crown CA.			
109*	KM	2½d blue	3d
110*	KN	4d on yel	5d
111*	KN	6d lilac	7d
112*	KS	10/.	10/10
1903. Pict. King's Head.			
Wmk. Crown CC.			
103*	KC	4d gr & brn	1d
104*	KC	1d car & blk (1/2 doz)	1½d
105*	KC	2d olive (2/4 ..)	2½d
106*	KC	8d brn (8/8 ..)	10d
107*	KC	1/.	1/2
108*	KC	2/.	2/2
313	Current set of eight		3/6

St. Kitts—Nevis.

1908. Two designs.			
Wmk. Crown CA.			
CA Mult. Chalky			
4d	101	2d	111
1d	102	3d	123
2d	103	—	114
2½d	104	—	115
3d	105	8d	317 1/0
6d	106	1/0	318* 7d
1/.	107	1/1	—
2/.	108	2/2	—
2/6	109	2/9	—
5/.	110	5/5	—

New colours.

Crown CA mult., ord.			
312*	PM	4d green (7d doz)	1d
313*	PM	1d rose (1/2 ..)	—
316*	PM	2½d blue (2/11 ..)	3d
326	Current set of seven		2/7½

St. Lucia.

1902. King's Head.			
CA Mult. Chalky			
4d	301	4d	306 1½d
1d	302	5d	308 6d
2½d	303	1/9	310 9d
3d	304	9d	312* 3½d
6d	305	1/6	313 1/9
1/.	306	1/6	315 5/5
5/.	307	1/6	317 1/1

Crown CA mult., ord.

New Colours.			
101*	KM	4d grn	1d
102	KM	1d rose	not iss.
103*	KM	2½d blue	3d
104	KN	3d on yel	not iss.
105	KN	6d lilac	..
106	KN	1/.	on grn
107	Current set of six		2/5½

St. Vincent.

1902. King's Head.			
CA Mult. Chalky			
4d	301	2d	310 4d
1d	302	3d	311 6d
2d	303	4d	313 2d
3d	304	5d	314
6d	305	9d	316
1/.	306	1/9	318
2/.	307	2/9	319
2/6	308	3/0	320* 2/2
5/.	309	7/6	321*

Altered die.

329	PM	1d rose (1/2 doz)	1½d
327*	PM	6d lilac (7/0 ..)	7d
328*	PM	1/.	1/1
333	Current set of seven		2/7½

Barawak.

1899. Rajah's Head. No wmk.			
301*	RU	1c blue & red	1d
302*	RU	2c grn	1d
303*	RU	3c lilac	—
304*	RU	4c rose	2d
305*	RU	8c yel & blk	3d
306*	RU	10c blue	4d
307*	RU	12c lil	5d
308*	RU	18c brn & grn	6d
309*	RU	20c grn & lilac	7d
310*	RU	25c brn & blue	8d
311*	RU	50c grn & rose	1/4
311*	RU	1/.	2/7

Wmk. Quatrefoils.

312	RU	2c grn	—
314	Current set of ten		—

Beychelles.

1903. King's Head.			
Crown CA.			
301	KS	2c brn & grn	1d
302	KS	3c grn	—
303	KS	6c rose (1/9 doz)	2d
304	KS	12c bi-col	4d
305	KS	15c blue	5d
306	KS	18c bi-col	4d
307	KS	30c ..	6d
308	KS	45c ..	1/0
309	KS	75c ..	1/6
310	KS	1r 50c ..	3/6
311	KS	2r 25c ..	4/0

Surcharged.

312	KS	3c on 15c	1/0
313	KS	3c on 18c	1/6
314	KS	3c on 45c	9d

SIERRA LEONE—continued.

New colours.			
Crown CA mult., ord.			
314*	KM	4d grn (7d doz)	1d
316*	KM	1d rose (1/2 ..)	1½d
403	KM	1d rose	—
317*	KM	2½d blue (2/11 ..)	3d
333*	KN	3d on yel	—
406	KN	4d on yel	—
307	KN	5d	—
316*	KN	6d lilac	7d
340	Current set of nine		3/2
337*	KN	1/.	1/1
338*	KN	2/.	2/2
339*	KN	5/.	5/5

Bolomon Islands.

2.07. No wmk., p. 11.			
301	PU	4d blue (2/6 doz)	3d
302	PU	1d rose (3/0 ..)	4d
303	PU	2d blue (6/0 ..)	9d
304	PU	2½d yel (10/0 ..)	1/0
305	PU	5d green	1/4
306	PU	6d brown	1/6
307	PU	1/.	2/0
315	Complete set of seven		5/6

Small design, p. 14.

308*	PM	4d green (7d doz)	1d
309*	PM	1d red (1/2 ..)	1½d
310*	PM	2d grey (2/4 ..)	2½d
311*	PM	2½d blue (2/11 ..)	3d
312*	PM	5d grn	6d
313*	PM	6d lilac	7d
314*	PM	1/.	1/1
316	Current set of seven		2/10

Somaliland.

1904. King's Head.			
Wmk. Crown CA			
301	KS	1a grn (8d doz)	1d
302	KS	1a car & blk	3d
303	KS	2a viol (2/4 doz)	2½d
304	KS	2½a blue	5d
305	KS	3a grn & lil	6d
306	KS	4a blk & grn	8d
307	KS	6a viol	1/0
308	KS	8a blue & blk	1/4
309	KS	12a or ..	2/6

Wmk. Crown CC.

310*	KC	1r grn	1/6
311*	KC	2r viol	2/11
312*	KC	3r blk & grn	4/4
313*	KC	5r carm & blk	—

Crown CA mult., ord.

314*	KM	1a grn (8d doz)	2d
315	KM	1a red	1½d
316	KM	1a carm & blk	—
317*	KM	2a viol (2/11 doz)	3d
318*	KM	3a grn & lil	4d
319*	KM	4a blk & grn	5d
320*	KM	6a lil & grn	7d
321*	KM	8a blue & blk	10d
322*	KM	12a or & blk	1/1

Crown CA mult., chalky.

327*	KN	1a carm & blk	2d
329*	KN	2a vio et (2/4 doz)	2½d
330	Current set of nine		3/9½

South Australia.

Large "Postage."			
Crown SA, p. 11½, 12½, or cd.			
318*	QO	8d blue	9d
319	QO	9d rose	1/6
320	QO	10d yel	1/0
321	QO	2/6 lil (typetii.)	2/9
322*	QO	5/.	5/4
323*	QO	20/.	22/0

Wmk. Crown A, p. 12 x 11½.

330	PA	4d green	1d
331*	QA	1d rose (1/2 doz)	1½d
332*			

Ewen's Current Stamp Quotations.

Only address (no agencies): Ewen's, Ltd, 32, Palace Square, Norwood, London, S.E.

NEW ISSUES SUPPLEMENT.
NO. 209 [ENTRÉD AT STATIONERS' HALL.]

SATURDAY, OCTOBER 16, 1909.

[SUPPLEMENT TO "E.W.S.N." SPECIMEN COPY FREE.]

Terms: CASH IN ADVANCE.

Deposit Accounts:—All payments (for whatever purpose) are credited to a deposit account, and all invoices (whether for stamps, albums, subscriptions or postage, etc.), are debited to such account. This deposit account should not be overdrawn. The balance is returnable post free on demand.

Returns:—Stamps which are not as ordered may be returned within 10 days and their full sale price will be re-credited to deposit account.

Bank notes:—20 mark=19/6; 50 francs=39/8; 20 kronen=16/6; 100 kroner=22/-; 10 gulden=16/6; 10 roubles=21/-; U.S.A. dollar=4/-.

Cheques payable to "Ewen's Colonial Stamp Market, Ltd.," or "Ewen's, Ltd.," postal orders, etc., payable at Anerley Road Post Office but preferred blank. Cheques on France and Germany accepted at same rates as bank notes, also bons de poste.

Telegraphic Address:—"Regardless, London."

Code:—5th Edition, A B C.

Telephone:—579 Sydenham.

Nearest Railway Station:—"Crystal Palace" (L.B. & S.C. or S.E. & C. Ry.).

Correspondence:—All European languages. All correspondence despatched in plain envelopes.

Terms:—Postage and Registration extra. Stamps can be interleaved with tissue paper to prevent sticking together in post, 1d. each letter.

Condition:—All stamps are guaranteed genuine and in fine condition, well-centred; if unused, mint with original gum.

In ordering, draw a circle round the price of the stamps desired (column 11.), write your name at top of page and send the list (or the pages marked) to us entire, or it is sufficient to give us the name of the country and index-numbers of stamps desired.

Enquiries should be made on separate sheets of paper.

Booked Orders.—In case a stamp may be sold out, please state if order is to be booked for delivery from next supply.

LATEST ARRIVALS.

NORTHERN NIGERIA.

2/6 King's Head, multiple wmk., chalky paper, mint, 2/11; block, 11/8.

SIAM.

2, 5, 6, 12, 14 Satang, 1909 issue, surcharged, mint set of five, 1/-; blocks, 4/-.
6 Satangs on 6 atts rose, mint, 2d.

ITALIAN F.P.O.

Segnatasse.

60c. Postage Due, surcharged "Somalia Italiana," mint, 7d.

JAMAICA.

1d. and 2½d. "Ser.et" errors, mint, 9/6 the two.

COLONIAL OFFICE JOURNAL.

October number now ready, price 1/9.

ANTIGUA.

1d. rose, multiple wmk., ordinary paper, mint, 1½d.; block 5d.; per dozen, 1/2.
1d. Pictorial, single CC wmk., on blue-tinted paper, mint 1/6; block 4/-.

U.S.A.

2c. rose, Hudson-Fulton issue, mint, 1½d.; block, 5d.; per dozen, 1/2.

TURKS & CAICOS ISLANDS.

Old Issue, just obsolete.

2d. grey blue shade, ship design, single CA, mint, 4d.; block, 1/4.
½d., 1d., ship design, multiple CA, mint set of two, 3d.; per dozen sets, 3/-.
2/-, ship design, single CC, mint, 3/-.
3/-, ship design, single CC, mint, 4/-.

BARBADOS.

New Colours.

½d. brown, multiple wmk., ordinary paper, mint, ½d.; blocks, 1½d.; per dozen, 3½d.; pane of 60, full margins and plate-nos, mint, 1/5½.
6d. all lilac, multiple wmk., ordinary paper, mint, 7d.; block, 1/2; per dozen, 7/-.

BERMUDA.

½d. Dockyard, old colours, multiple wmk., ordinary paper, mint, 2d.; per doz. 1/-.

BR. HONDURAS.

1c. King's Head, multiple chalky paper, green and light green, mint, 1d.
1c. King's Head, multiple chalky paper, dark green, mint, 1d.; block, 2½d.; per dozen, 7d.

BULGARIA.

5. 10 on 15s., surcharged 1909 in black; 25 on 30s., surcharged in red; mint set of three, 6d.
25 on 30 stot, red surcharge, mint, 3d.; block, 1/-.
Mint block of eight with 1901 in black, and 1909 in red, in the margin, 2/-.
1 stot, surcharged 1909 in black, mint, ½d.; per dozen 2d.; per 100, 1/2.

Current Quotations Revised Throughout.

NEW RATE: 8% OVER FACE VALUE.

MAGNIFICENT STOCK NOW ON HAND.

We have decided to make 8% over face value our standard rate as it is convenient for reckoning. For instance, 5/- stamps will now cost 5/5; 10/- stamps 10/10; £1 stamps 20/- plus 20d. or 21/8 and so on. It may be remembered that for about two years during 1903-04 we supplied at this rate.

Current stamps which are on sale to the public are indicated in our list by an asterisk and clients (both dealers and collectors) can if they prefer total the face value of such stamps and add 8% if they are paying cash in advance and 10% for cash on delivery.

WANT LISTS. Clients sending want lists can have the stamps sent on approval unmounted, so as not to injure the gum. In the case of obsolete stamps, when over £1 worth is ordered, we can probably quote a reduced price if the whole selection is purchased.

EWEN'S NEW ISSUE SERVICES. The 1/2 and 1/1 per 1/- Services are both being continued. Collectors will find it a much more satisfactory method of keeping their collections up-to-date to become a regular subscriber. Another advantage of joining a New Issue Service is that rare varieties and provisionals are usually supplied at the face value rate.

CANADA.

2c. King's Head, imperforate, mint pair, 3d.; block, 6d.; per dozen, 1/4. Entire sheet of 100 with full margins and plate No. 14, price, 10/6.

C.E.F. ON INDIA.

Queen's Head.

½a. rose, mint, ½d.; per dozen, 5d.
½a. green, mint, 1d.; per dozen, 8d.
12a. red, mint, 1/9; block, 7/-.

King's Head.

"Postage & Revenue."

1 anna, rose, mint, 2d.; block, 8d.

COCHIN.

The New Surcharge.

2 on three pies, lilac, mint, ½d.; block, 1d.; per dozen, 4d.; sheet of 40, full margins all round, mint, 10d. Can be supplied in two shades.
2 on 3p. lilac, 3 pies, blue, mint set of two, 1d.; block, 2d.; per dozen, 6d.
½ puttan, green, mint, 1d.; block, 2½d.; per dozen, 7d.

FIJI.

1/- green and red, multiple wmk., chalky paper, mint, 1/6.

GOLD COAST.

1/- black on green, multiple wmk., chalky paper, mint, 1/2; block, 4/8; per dozen, 14/-.

HYDERABAD.

½a. grey, mint, ½d.; block, 1½d.; per dozen, 4d.
½, 1, 2a., set of four, 5d.; block, 1/6.

LEEWARD IS.

½d. brown, King's Head, multiple wmk., ordinary paper, mint, ½d.; block, 1½d.; per dozen, 3½d.; mint pane of 60, 1/5½.

NEW ZEALAND.

6d. Telegram form with the handsome new King's Head 6d. carmine embossed stamp, mint, entire 9d.

NEW SOUTH WALES.

5d. green, imperforate, mint side pair, 30/-.
6d. Crown A, p. 12×11½, chalky paper, deep orange shade, mint, 8d.; block, 2/8.

NEW ZEALAND.

1d., N.Z. and Star wmk., p. 14×15, chalky paper, mint 1½d.; block, 5d.
Mint block of four with sheet No., 1/-.

N. NIGERIA.

½d., 1d., 2d., 5d., 6d., King's Head, multiple wmk., chalky paper; 2½d., 1/-, single wmk., ordinary paper, mint set of seven, 2/10; blocks, 11/4.

QUEENSLAND.

2d. blue, new die, plain forehead, wmk. Crown A, perf. 12½, mint, 2½d.; block, 9d.
4d. grey, wmk. Crown A, perf. 12½, mint, 5d.; block, 1/7.
1/- Queen's Head, Crown A, mint, 1/2.

ST. HELENA.

½d. King's Head, pictorial issue, mint, 1d.; block, 2½d.; per dozen, 7d.

SOUTHERN NIGERIA.

Old Colours.

£1 on chalky paper, mint, 30/- each; block, 120/-.
2d., 2½d. bi-coloured, multiple, ordinary, 3d., 6d., 1/-, mint set of 5, 6/5; 2/6, 5/-, 10/-, £1, on chalky paper, mint set of 4, 56/-; blocks, 240/-.

Turks and Caicos Islands.

KING'S HEAD, Just Issued.

½d., 1d., 2d., 2½d., 3d., 4d., 6d., 1/- mint set, 3/-; blocks, 11/6.
2/- on green, 3/- on red, mint, 5/5; blocks, 21/8.
Wholesale ½d. per dozen 7d.; 1d. per dozen 1/1; 2d. per dozen 2/2; 2½d. per dozen 2/9; 3d. per dozen 3/3; 4d. per dozen 4/4.
Entire panes, ½d. green 2/11; 1d. rose 5/10.

NOTE.—Dealers 8% cash in advance, 10% cash on delivery. Telegrams.—*Turchina* ("Send complete set"); *Turchetto* ("Send 60 ½d., 1d.; 24 2d., 2½d., 3d., 4d.; 12 6d., 1/-; 2 2/-, 3/-").

Southern Nigeria.

NEW COLOURS.

½d., 1d., 2d., 2½d., 3d., 4d., 6d., 1/- mint set 3/-; blocks 11/6.
2/6 mint 2/9; 5/- mint 5/5.
10/- mint 10/10; £1 mint 21/8.

NOTE.—Dealers 8% cash in advance, 10% cash on delivery. Telegrams.—*Soverchiente* ("Send complete set"); *Soventemete* ("Send 10 sets ½d. to 1/-"); *Sourumano* ("Send three 2/6, 5/-; two 10/- and one £1."—REGARDLESS, London.

Gambia.

THESE are due in a week and orders can now be booked. Same terms.

Ewen's Quotations for Current Postage Stamps

The dagger † signifies that the distribution by Ewen's New Issue Service is not yet finished; the dash — that stamps are temporarily out of stock; and the asterisk * indicates current stamps which can be ordered at face value plus 8% (cash in advance), or 10% (cash on delivery).

MINT UNUSED STAMPS ONLY; EVERY STAMP PRICED IN STOCK AT TIME OF GOING TO PRESS.

ABYSSINIA.		BARBADOS—continued.		BRIT. S. AFRICA—continued.		CAYMAN ISLANDS—continued.		CRETE—continued.		FIJI ISLANDS—continued.	
1909.		Overprinted		1905. Victoria Falls. No Hmk.		"POSTAGE AND REVENUE."		Black surcharge, round E.		307*KS 5d bi-col	
301	2.09 1/2 green (8d doz)	338 AS	1d on 2d (2/6 doz)	320 AU	2/6 grey	335 AU	3/- viol	314 101 red	2d	308*KS 6d	6d
302	1/2 rose (1/3 doz)	339 AS	level stop	321 AU	5/- or	322 AU	7/6 blk	315 201 green	3d	309 KS	1/- grn & red
303	1/2 grn & oran	340 AS	no stop	323 AU	10/- grn	324 AU	£1 lil	316 251 blue and black	4d	310*KS	5/- grn & blk
304	1/2 blue	341 AS	1don2d inv. (6/- doz)	325 AU	£2 red	326 AU	£5 blue	317 501 brown	7d	311*KS	£1 blk & blue
305	1/2 grn & rose	342 AS	level stop	327 AU	£10 lil	328 AU	£20 or	318 1dr green and black	1/0	Crown CA mult., ord.	
306	1/2 red & green	343 AS	no stop	329 PU	1d red (1/2 doz)	1905. Victoria Falls. No Hmk.		1909 Provisionals.		312*KM	4d grn (7d doz)
307	1/2 red and rose	344	above set of 6	330 PU	2d blue (2/11 ..)	329 PU	1d red (1/2 doz)	319	Set of 5 surcharged	313 KM	4d on red
308	above set of 7			331 PU	5d pink (5/10 ..)	330 PU	2d blue (2/11 ..)	320	Set of 6 Postage Due	314*KM	1d rose (1/2 doz)
Aitutaki (N.Z.).		Bechuanaland.		Benadir.		CAYMAN ISLANDS—continued.		Cyprus		French Colonies.	
Cowan paper, p. 14.		1904. On Great Britain.		301 2c on 1b (5d doz)		"POSTAGE AND REVENUE."		1903. King's Head.		302 S. Pierre & Miquelon, 1f 1/-	
301*PZ	1d grn (7d doz)	304 KO	4d green	302 5c on 2b (8d doz)	1d	329*PU	1d red (1/2 doz)	301 KS	4d	303	" " " 2f 1/11
302*PZ	1d rose (1/2 doz)	305*KO	1d red (1/2 doz)	303 10c on 1a (1/3 doz)	1d	331*PU	5d pink (5/10 ..)	302 KS	2p	304	" " " 5f 1/8
Cowan paper, p. 11.		306*KO	2d blue (2/11 ..)	304 15c on 2a	—	332*PU	1/- grn	303 KS	4p	305	Martinique, 20c to 1f 3/5
303*PZ	2d blue (2/11 doz)	307*KO	4d yel-grn (7d ..)	305 25c on 2a	4d	333*PU	2/6 blk	304 KS	2p	306	" " " 2f 1/11
304 PZ	2d dark blue	308	Current set of 3	306 50c on 5a	6d	334*PU	5/- viol	305 KS	4p	307	" " " 5f 4/7
305*PZ	3d brn (3/6 doz)			307 1l on 10a	1/0			306 KS	6p	308	" " " 5, 10c
306*PZ	6d rose			308	above set of seven			307 KS	9p	309	Indo-China, Dues, 2c-1f 3/2
307*PZ	1/- red							308 KS	12p	310	" " " 2f 1/11
308 PZ	1/- orange							309 KS	18p	311	" " " 5f 4/7
310	current set of 6							310 KS	45p	312	Moyen Congo, 1c-5f 10/7
Antigua.		Bermuda.		British Central Africa.		CAYMAN ISLANDS—continued.		Dominica.		Gambia.	
7.03. Arms or King's Head.		1902. Dockyard.		CA CC MCA		"POSTAGE AND REVENUE."		View or King's Head.		1902. King's Head.	
4d 301*	1d 311	302 PS	4d grn & blk	1d 301 3d	311	329*PU	1d red (1/2 doz)	4d 301 2d	311 3d	4d grn	301 1d
1d 302 1/2d		303 PS	1d red & brn	2d 302		330 PU	2d blue (2/11 ..)	1d 302 3d	312	1d rose	302 2d
2d 303*	3d	304*PS	3d grn & lil (3/6 doz)	4d 303		331 PU	5d pink (5/10 ..)	2d 303	313 8d	2d or lil	303 6d
2 1/2d 301 9d	3/2 7d			6d 304 1/16	311	332 PU	1/- grn	2d 304 6d	314 9d	2 1/2d blue	304 1/0
3d 305 4d				1/- 305 1/3		333 PU	2/- on 5/-	3d 305 9d	315 9d	3d lil & blue	305 1/3
6d 306 7d				2/6		334 PU	3d lilac	6d 306 1/0	316 9d	4d brn & hl	306 9d
1/- 307 2/6	3/3 2/3			4/-	306	335 PU	4d grn (4/8 ..)	1/- 307 2/3	317	5d	307 1/0
2/- 308 2/2				10/-	307 7/6	336 PU	5d on 6d	2/- 308 3/0	318	6d grn & red	307 1/0
2/6 309 2/9				£1	308 12/6	337 PU	6d lilac	3/- 309 3/9	319	7d	308 1/0
5/- 310 7/-	311 5/5			£10	310	338 PU	7d	5/- 310	320	10d	309 1/0
Blue-tinted paper.		British Guiana.		Canada.		CAYMAN ISLANDS—continued.		Dutch Indies.		Gibraltar.	
302a AC	1d red & blk	1889. Ship.		1903. King's Head.		"POSTAGE AND REVENUE."		Surcharged "Java."		1903. King's Head.	
4.07. Crown CC. chalky.		1c 302 1d	319 1d	301*KU	1c grn (7d doz)	329*PU	1d red (1/2 doz)	301 1/2c lilac (2d doz)	4d	4d 301 4d	311
Crown CA, mult., ord. (thick).		2c 305 4d	320 6d	302*KU	2c red & blk (1/- ..)	330 PU	2d blue (2/11 ..)	302 1/2c lilac (2d doz)	4d	1d 302 4d	312 5d
315*AM	4d grn	4c 306	—	303*KU	5c blue	331 PU	5d pink (5/10 ..)	303 1/2c lilac (2d doz)	4d	2d 303 9d	313 5d
316 AM	1d rose (1/2 doz)	5c 308	—	304*KU	7c yel	332 PU	1/- grn	304 1/2c lilac (2d doz)	4d	2d 304 6d	314 9d
317*AM	2 1/2d blue (2/11 doz)	6c 309 8d	326	305*KU	10c lil	333 PU	2/- on 5/-	305 1/2c lilac (2d doz)	4d	3d 305 9d	315 9d
Australian Commonwealth.		New Colours.		306*KU		334 PU	3d lilac	306 1/2c lilac (2d doz)	4d	6d 306 1/0	316 9d
POSTAGE DUE STAMPS.		Crown CA mult., ord.		307*KU		335 PU	4d grn (4/8 ..)	307 1/2c lilac (2d doz)	4d	1/- 307 2/3	317
TYPE II.		319 PM		308*KU		336 PU	5d on 6d	308 1/2c lilac (2d doz)	4d	2/- 308 3/0	318
Sydney Melbourne		320 PM		309*KU		337 PU	6d lilac	309 1/2c lilac (2d doz)	4d	3/- 309 3/9	319
Crown A Crown A Crown A		321 PM		310*KU		338 PU	7d	310 1/2c lilac (2d doz)	4d	5/- 310	320
p. 12 x 11 p. 11 p. 1 1/2 x 11		322 PM		311*KU		339 PU	8d	311 1/2c lilac (2d doz)	4d		
4d 309 1d	352	323 PM		312*KU		340 PU	9d	312 1/2c lilac (2d doz)	4d		
1d 310 1/2d	353 1/0	324 PM		313*KU		341 PU	10d	313 1/2c lilac (2d doz)	4d		
2d 311 3d	354 1/6	325 PM		314*KU		342 PU	11d	314 1/2c lilac (2d doz)	4d		
3d 312 4d	355 1/0	326 PM		315*KU		343 PU	12d	315 1/2c lilac (2d doz)	4d		
4d 313 6d	356 1/6	327 PM		316*KU		344 PU	13d	316 1/2c lilac (2d doz)	4d		
6d 315 7d		328 PM		317*KU				317 1/2c lilac (2d doz)	4d		
TYPE III., p. 1 1/2 x 1 1/2.		329 PM		318*KU				318 1/2c lilac (2d doz)	4d		
1/- 361	†	330 PM		319*KU				319 1/2c lilac (2d doz)	4d		
2/- 362	2/2	331 PM		320*KU				320 1/2c lilac (2d doz)	4d		
5/- 363	5/5	332 PM		321*KU				321 1/2c lilac (2d doz)	4d		
10/- 364	†	333 PM		322*KU				322 1/2c lilac (2d doz)	4d		
20- 365	—	334 PM		323*KU				323 1/2c lilac (2d doz)	4d		
Australia.		Brit. Honduras.		Cape Colony.		CAYMAN ISLANDS—continued.		Falkland Islands.		Gold Coast.	
POSTAGE DUE STAMPS.		1902. King's Head.		1902. King's Head.		"POSTAGE AND REVENUE."		1904. King's Head.		1902. King's Head (Old Colours)	
302 FA	1d grn & rose	Hmk. Crown CA.		Hmk. Anchor.		"POSTAGE AND REVENUE."		Wmk. Crown CA mult.		CA Mult. Chalky	
303 FA	2d	302 KS		301*KO		329*PU		301 KS		4d 301 1d	
Austrian F.P.O.		303 KS		302*KO		330 PU		302 KS		1d 302 2d	
1908. Jubilee designs.		304 KS		303*KO		331 PU		303 KS		2d 303 9d	
301 10pa green (8d doz)	1d	305 KS		304*KO		332 PU		304 KS		2d 304 6d	
302 20pa red (1/3 ..)	2d	306 KS		305*KO		333 PU		305 KS		3d 305 1/3	
303 5c green (8d ..)	1d	307 KS		306*KO		334 PU		306 KS		6d 306 1/3	
304 10c rose (1 1/3 ..)	2d	308 KS		307*KO		335 PU		307 KS		1/- 307 2/6	
305 10c rose (1 1/3 ..)	2d	309 KS		308*KO		336 PU		308 KS		2/- 307	
306 above set of 4	5d	310 KS		309*KO		337 PU		309 KS		4/- 308	
Bahamas.		311 KS		310*KO		338 PU		310 KS		8/- 309	
1901. Queen's Staircase.		312 KS		311*KO		339 PU		311 KS		£1 310 30/0	
Wmk. Crown CC., thick paper.		313 KS		312*KO		340 PU		312 KS		321*KM	
300*PC		314 KS		313*KO		341 PU		313 KS		4d grn (7d doz)	
1d red & blk (1/2 doz)		315 KS		314*KO		342 PU		314 KS		1d ro (1/2 ..)	
Wmk. Crown CC., thin paper.		316 KS		315*KO		343 PU		315 KS		2d grey	
301 PC		317 KS		316*KO		344 PU		316 KS		404*KM	
1d red & blk		318 KS		317*KO				317 KS		2d blue	
302*PC		319 KS		318*KO				318 KS		405*KM	
5d or .. (5/10 doz)		320 KS		319*KO				319 KS		3d on yel	
303*PC		321 KS		320*KO				320 KS		406*KM	
2/- blue ..		322 KS		321*KO				321 KS		4d on yel	
304*PC		323 KS		322*KO				322 KS		407*KM	
3/- grn ..		324 KS		323*KO				323 KS		5d lil & or	
1902. King's Head.		325 KS		324*KO				324 KS		408*KM	
Wmk. Crown CA.		326 KS		325*KO				325 KS		6d lilac	
305 KS		327 KS		326*KO				326 KS		109*KM	
1d rose		328 KS		327*KO				327 KS		7d blue & brn	
306 KS		329 KS		328*KO				328 KS		110*KM	
2 1/2d blue		330 KS		329*KO				329 KS		10d grn & red	
307 KS		331 KS		330*KO				330 KS		411*KM	
4d (4/8 doz)		332 KS		331*KO				331 KS		1/- on grn	
308 KS		333 KS		332*KO				332 KS		412*KM	
6d brn		334 KS		333*KO				333 KS		1/6 viol & grn	
5/- pale shade		335 KS		334*KO				334 KS		413*KM	
309 KS		336 KS		335*KO				335 KS		2/- on blue	
1/1 blk & red		337 KS		336*KO				336 KS		414*KM	
(a) pale shade		338 KS		337*KO				337 KS		3/- yel & grn	
310 KS		339 KS		338*KO				338 KS		415*KM	
5/- lil & blue		340 KS		339*KO				339 KS		416	
1/1 blk & blue		341 KS		340*KO				340 KS		current set of 11	
311 KS		342 KS		341*KO				341 KS			
£1 grn & blk		343 KS		342*KO				342 KS			
1902. King's Head.		344 KS		343*KO				343 KS			
Wmk. Crown CA.		345 KS		344*KO				344 KS			
312*KM		346 KS		345*KO				345 KS			
4d grn (7d doz)		347 KS		346*KO				346 KS			
313*KM		348 KS		347*KO				347 KS			
1d rose (1/2 ..)		349 KS		348*KO				348 KS			
314*KM		350 KS		349*KO				349 KS			
2 1/2d blue (2/11 ..)		351 KS		350*KO				350 KS			
315*KM		352 KS		351*KO				351 KS			
4d yellow		353 KS		352*KO				352 KS		</	

Grenada.

1902. King's Head.

CA	Mult.	Mult.
Single	Ord.	Chalky
1d 301 2d	314	—
2d 302 2d	315	9d
3d 303 1/0	316	—
4d 304 1/0	317	—
5d 305 9d	318	1/0
6d 306 1/0	319	—
7d 307 3/8	320	1/3
8d 308 5/0	321	4/6
9d 309 8/6	322	10/6
10d 310	—	323

1906. Ship.

Crown CA mult., ord.

CA	Mult.	Mult.
Single	Ord.	Chalky
1d 334 PM 4d grn (7d doz)	1c	—
2d 335 PM 1d rose (1/2 ..)	1 1/2d	—
3d 336 PM 2d yel (2/4 ..)	2 1/2d	—
4d 337 PM 2 1/2d blue (2/11 ..)	3d	—
5d 338 PM 3d on yel	3 1/2d	—
6d 339 PM 6d lilac	7d	—
7d 340 PS 1/- on grn	1/1	—
8d 341 PM 2/- on blue	2/2	—
9d 342 PM 5/- on yel	5/5	—
10d 343 PS 10/- on grn	—	—
344 current set of 11	2/7 1/2	—

Postage Due.

CA	Mult.	Mult.
Single	Ord.	Chalky
1d 344 FM 1d blk	not iss.	—
2d 345 FM 2d ..	—	—
3d 346 FM 3d ..	—	—

Gwalior on India.

King's Head.

Surcharge 2 1/2mm. apart.

CA	Mult.	Mult.
Single	Ord.	Chalky
1d 301 KO 1/2a grey	2d	—
2d 302 KO 1/2a grn	—	—
3d 303 KO 1a rose	2d	—
4d 304 KO 2a viol	2 1/2d	—
5d 305 KO 2 1/2a blue	—	—
6d 306 KO 3a oran	4d	—
7d 307 KO 4a grn	5d	—
8d 308 KO 6a yellow	8d	—
9d 309 KO 8a viol	10d	—
10d 310 KO 12a on red	1/1	—
11d 311 KO 1r grn & car	1/6	—
12d 312 KO 1/2a P & R (7d doz)	1d	—

Surcharge 2 1/2mm. apart.

CA	Mult.	Mult.
Single	Ord.	Chalky
1d 313 KO 1/2a grey	1 1/2d	—
2d 314 KO 1/2a P & R (7d doz)	1d	—
3d 315 KO 1a rose	1 1/2d	—
4d 316 KO 2 1/2a blue	1/6	—

King's Head. Service.

Surcharge 10 to 11mm. apart.

CA	Mult.	Mult.
Single	Ord.	Chalky
1d 321 KO 1/2a grey	2d	—
2d 322 KO 1/2a grn	2d	—
3d 323 KO 1a P & R	1	—
4d 324 KO 1a rose	3d	—
5d 325 KO 2a viol	—	—
6d 326 KO 4a grn	1/0	—
7d 327 KO 8a viol	—	—
8d 328 KO 1r grn & car	—	—

Surcharge 8 to 9mm. apart.

CA	Mult.	Mult.
Single	Ord.	Chalky
1d 329 KO 1/2a grey	1 1/2d	—
2d 330 KO 1/2a green	1 1/2d	—
3d 331 KO 1a rose	3d	—
4d 332 KO 1/2a P & R	—	—
5d 333 KO 1a ..	not iss.	—

Hong Kong.

1902. King's Head.

CA	Mult.	Mult.
Single	Ord.	Chalky
1c 301 1/2d (4d doz)	—	—
2c 302	331	—
3c 303 2d	318	2d
4c 304 3d	320	—
5c 305 4d	336*	2d
6c	337*	2d
7c 306 6d	338*	3d
8c 307 5d	322	7d
9c 308 7d	339*	3 1/2d
10c 309 1/0	340*	6d
11c 310 1/3	326	1/0
12c 311 2/6	327	1/6
13c 312 4/6	328	3/0
14c 313 8/6	329	8/0
15c 314 12/6	344*	4/4
16c 315 12/6	345*	6/6
17c 316 22/0	346*	10/5
18c 317 22/0	347*	—

New Colours.

Crown CA mult., ord.

CA	Mult.	Mult.
Single	Ord.	Chalky
1d 317 KM 2c grn	1d	—
2d 318 KM 4c rose (1/2 doz)	1 1/2d	—
3d 319 KM 10c blue (2/11 doz)	3d	—
320 current set of 10	3/4	—

India.

1902. King's Head.

Wmk. Star, ordinary p.

CA	Mult.	Mult.
Single	Ord.	Chalky
1d 301 KO 1/2a grey	1d	—
2d 302 KO 1/2a green (8d ..)	1d	—
3d 303 KO 1a rose (1/3 ..)	1 1/2d	—
4d 304 KO 2a lilac (2/4 ..)	2 1/2d	—
5d 305 KO 3a ..	—	—
6d 306 KO 4a ..	—	—

India.

1902. King's Head.

Wmk. Star, ordinary p.

CA	Mult.	Mult.
Single	Ord.	Chalky
1d 301 KO 1/2a grey	1d	—
2d 302 KO 1/2a green (8d ..)	1d	—
3d 303 KO 1a rose (1/3 ..)	1 1/2d	—
4d 304 KO 2a lilac (2/4 ..)	2 1/2d	—
5d 305 KO 3a ..	—	—
6d 306 KO 4a ..	—	—

Postage & Revenue.

CA	Mult.	Mult.
Single	Ord.	Chalky
1d 316 KO 1/2a green	1d	—
2d 317 KO 1a rose	—	—

ON H. M. S. Postage.

CA	Mult.	Mult.
Single	Ord.	Chalky
1d 331 KO 1/2a grey	—	—
2d 332 KO 1/2a grn	—	—
3d 333 KO 1a rose	4d	—
4d 334 KO 2a viol	5d	—
5d 335 KO 4a grn	1/0	—
6d 336 KO 6a viol	1/6	—
7d 337 KO 8a viol	2/0	—
8d 338 KO 1r car & grn	3/0	—
9d 339 KO 1r car & grn	7/6	—
10d 340 KO 2r brn & car	5/4	—
11d 341 KO 5r lil & blue	13/4	—
12d 342 KO 10r car & grn	—	—
13d 343 KO 15r ..	—	—
14d 344 KO 25r	5R/4	—

INDIA—continued.

Postage & Revenue.

CA	Mult.	Mult.
Single	Ord.	Chalky
1d 338 KO 1/2a grn	—	—
2d 339 KO 1a rose	3d	—

India C.E.F.

Queen's Head.

CA	Mult.	Mult.
Single	Ord.	Chalky
1d 315 1/2a rose (4d doz)	1 1/2d	—
2d 316 1/2a grn (8d doz)	1d	—
3d 317 set of 10	5/10	—

King's Head.

CA	Mult.	Mult.
Single	Ord.	Chalky
1d 301 KO 1/2a green (P & R)	1	—
2d 302 KO 1a rose (2/6 doz)	3d	—
3d 303 KO 1a P & R (1/4 ..)	2d	—
4d 311 KO 12a on red (36/- ..)	5/0	—
5d 313 current set of 9	4/2	—

Italian Levant.

CA	Mult.	Mult.
Single	Ord.	Chalky
1d 301 10 pa on 5c grn (7d doz)	1d	—
2d 302 20 pa on 10c rose (1/2 doz)	1 1/2d	—
3d 303 30 pa blue on 15c grey	2d	—
4d 304 30 para red on 15c	2d	—
5d 305 4 pi on 1 lira	10d	—
6d 307 20 pi on 5 lire	4/0	—

Surcharged Names.

CA	Mult.	Mult.
Single	Ord.	Chalky
1d 308 La Canea, 25, 50c	9d	—
2d 309 Colonia Eritrea 5c (7d doz)	1d	—
3d 310 Constantinople, 10, 20, 30pa	4d	—
4d 311 Durazzo, 10, 20, 30pa	4d	—
5d 312 Janina, 10, 20, 30pa	4d	—
6d 313 Jerusalem, 10, 20, 30pa	4d	—
7d 314 Salonica, 10, 20, 30pa	4d	—
8d 315 Scutari, 10, 20, 30pa	4d	—
9d 316 Smyrna, 10, 20, 30pa	4d	—
10d 317 Valona, 10, 20, 30pa	4d	—

Jaipur.

CA	Mult.	Mult.
Single	Ord.	Chalky
1d 301 1/2a yellow	1 1/2d	—
2d 302 1/2a blue	1d	—
3d 303 1a rose	1 1/2d	—
4d 304 2a green	3d	—
5d 305 4a brown	5d	—
6d 306 8a violet	10d	—
7d 307 1r orange (18/- doz)	1/7	—
8d 308 current set of seven	3/1	—

Jamaica.

Queen. Mult. wmk.

CA	Mult.	Mult.
Single	Ord.	Chalky
1d 301 QM 3d grn	4d	—
2d 302 QM 4d brn	5d	—
3d 303 QM 6d orange-yel	—	—
4d 304 QM 1/- brn	1/2	—
5d 305 QM 2/- brn	2/2	—

Arms.

CA	Mult.	Mult.
Single	Ord.	Chalky
1d 304 AS 1/2d grn & blk	—	—
2d 305 AS 1d car	3d	—
3d 306 AS 2 1/2d blue	6d	—
4d 307 AS 5d yel	1/3	—

Crown CA mult., chalky.

CA	Mult.	Mult.
Single	Ord.	Chalky
1d 308 AN 1/2d grn & blk (6d doz)	1d	—
2d 309 AN 1d car	4d	—
3d 310 AN 2 1/2d blue	3d	—
4d 311 AN 5d yel	2/0	—
5d 312 AN 5/- lil	5/10	—

New design.

CA	Mult.	Mult.
Single	Ord.	Chalky
1d 318 AM 1/2d green	1d	—
2d 319 AM 1d rose (1/2 doz)	1 1/2d	—
3d 320 current set of 7	2/10	—

New Colours.

Wmk. Crown CA mult. ord.

CA	Mult.	Mult.
Single	Ord.	Chalky
1d 404 AM 2 1/2d blue	not iss.	—
2d 405 QM 3d on yel	—	—
3d 407 QM 6d lilac	—	—

Jhind on India.

King's Head.

CA	Mult.	Mult.
Single	Ord.	Chalky
1d 301 KO 1/2a grey (4d doz)	1d	—
2d 302 KO 1/2a grn	2d	—
3d 303 KO 1a rose	1 1/2d	—
4d 304 KO 2a viol	2 1/2d	—
5d 305 KO 2 1/2a blue	4d	—
6d 306 KO 3a oran	4d	—
7d 307 KO 4a grn	5d	—
8d 308 KO 6a yel	7d	—
9d 309 KO 8a viol	10d	—
10d 310 KO 12a on red	1/1	—
11d 311 KO 1r car & grn	1/6	—
12d 312 KO 1/2a P & R (7d doz)	1d	—
13d 313 KO 1a ..	—	—
14d 313 current set of 10	5/0	—

King's Head. Service.

CA	Mult.	Mult.
Single	Ord.	Chalky
1d 321 KO 1/2a grey	6d	—
2d 322 KO 1/2a grn	1/9	—
3d 323 KO 1a rose	—	—
4d 324 KO 2a viol	1/6	—
5d 325 KO 4a grn	2/9	—
6d 326 KO 8a viol	—	—
7d 327 KO 1r car & grn	—	—
8d 328 KO 1/2a P & R	—	—
9d 329 KO 1a ..	not iss.	—

Johore.

1904. Sultan's Head.

Wmk. Quatrefoils single

CA	Mult.	Mult.
Single	Ord.	Chalky
1d 307 SQ 1c lil (4d doz)	1d	—
2d 308 SQ 2c .. (8d ..)	1d	—
3d 309 SQ 3c .. (1/- ..)	1 1/2d	—
4d 310 SQ 4c .. (1/4 ..)	2d	—
5d 311 SQ 5c .. (1/8 ..)	2d	—
6d 312 SQ 6c ..	3d	—
7d 313 SQ 10c ..	4d	—
8d 314 SQ 25c ..	9d	—
9d 315 SQ 50c ..	1/5	—
10d 316 SQ 1/1 grn	2/9	—
11d 317 SQ 1/2 ..	5/6	—
12d 318 SQ 1/3 ..	8/3	—
13d 319 SQ 1/4 ..	11/0	—
14d 320 SQ 1/5 ..	15/0	—
15d 321 SQ 1/6 ..	27/3	—
16d 322 SQ 1/10 ..	3/0 1/2	—
17d 323 current set of 9	3/0 1/2	—

King Edward VII. Land.

Overprinted on New Zealand.

CA	Mult.	Mult.
Single	Ord.	Chalky
1d 301 PZ 1d rose (used)	5/6	—

Labuan.

Overprinted " Straits Settlements " in red (exc. 4 on 16c.)

CA	Mult.	Mult.
Single	Ord.	Chalky
1d 333 CU 1c lil & blk	5/0	—
2d 334 CU 2c grn	15/0	—
3d 335 CU 3c brn	3/0	—
4d 336 CU 4c on 12c (3/- doz)	6d	—
5d 337 CU 4c on 16c (3/- ..)	6d	—
6d 338 CU 4c on 18c	4d	—
7d 339 CU 8c or blk (4/- doz)	4d	—
8d 340 CU 10c blue & brn (5/- ..)	9d	—
9d 341 CU 25c grn & blk	9d	—
10d 342 CU 50c grey & lil	1/9	—
11d 343 CU 1/1 or red	3/9	—

Lagos.

1904. King's Head.

CA	Mult.	Mult.
Single	Ord.	Chalky
1d 301 1/2d	312	2d
2d 302 4d	313	2d
3d 303 1/3	314	8d
4d 304 8d	324	4d
5d 305 1/3	315	8d
6d 306 5/6	316	1/3
7d 307 9/0	317	1/3
8d 308 35/0	318	5/9
9d 309 25/0	319	6/6
10d 310	320	12/6

LAOS—continued.

Words of value larger.

CA	Mult.	Mult.
Single	Ord.	Chalky
1d 311 KS 2 1/2d on blue (4/- doz)	5d	—

Leeward Islands.

1902. King's Head.

CA	Mult.	Mult.
Single	Ord.	Chalky
1d 301 2d	310	4d

PAPUA—continued.

SMALL SURCHARGE.
Rosettes vertical paper
 1d 317 — 331 —
 2d 332 3d 333 4d 334 6d 335 4/0 336 3/0
 1/- 333 1/9 337 2/0 339 2/0
 2/6 334 3/9 338 3/9

PERMANENT DESIGN.
 1907. *Wmk. Crown A, p. 11.*
Normal Inverted Either
Wmk. Wmk.
 1d 353 1d 353 1d (7d doz)
 1d 356 1d 364 1d (1/2 doz)
 2d 357 2d 365 2d (2/4 doz)
 2d 358 2d 366 3d
 4d 359 6d 367 —
 6d 360 7d 368 7d
 1/- 361 — 369 +
 2/6 362 —

Wmk. Crown A, p. 12.
 2d 373 + 381 +
 2d 374 + 382 +
 4d 375 8d 383 —
 6d 376 + 384 +
 1/- 377 + 385 +
 Varieties of this issue: No 23. Gift to the
 Club: No 20. White leaves at right; No
 27. White leaves at left.

OFFICIAL STAMPS.
Punctured "OS."
Perf. 11 Perf. 12
 1d 387 — 389 —
 2d 390 — 391 —
 2d 392 — 393 —
 4d 394 — 395 —
 6d 396 — 397 —
 1/- 398 —
 2/6 small sur. 400 —

Patiala on India.
King's Head.
 301* KO 2a grey 1d
 302* KO 2a green 1d
 303* KO 1a rose 1d
 304* KO 2a violet 2d
 305* KO 3a orange 4d
 306* KO 4a green 5d
 307* KO 6a yellow 7d
 308* KO 8a violet 10d
 309* KO 12a on red 1/1
 310* KO 1r carn & gr 1/6
 321 Current set of nine 3/7
King's Head, Service.
 320 KO 2a grey 1d
 311 KO 2a green 1d
 312 KO 1a rose 2d
 313 KO 2a violet 4d
 314 KO 3a orange 1/0
 315 KO 4a green 8d
 316 KO 8a violet 1/0
 317 KO 1r carn & gr 2/6
 318 KO 1a P & R (1/4 doz.) 1/4
 319 KO 1a .. not iss.
 320 Set of seven (2a-1r) 4/6

Penrhyn Islands (N.Z.)
No wmk., perf. 11.
 302* PU 2d blue 4d
 309 PU 3d p 11 2/0
Crown paper.
 304* PZ 1d p 14 (7d doz) 1d
 305* PZ 1d p 14 (1/2 ..) 2d
 306* PZ 3d p 11 9d
 307* PZ 6d p 11 7d
 308* PZ 1/- p 11 red 1/1
 (a) orange +
 310 Current set of six 2/5

Portuguese Colonies.
Head of Late King.
 301 Azores 5 to 300 reis 3/6
 302 .. 500 reis 2/3
 303 .. 5, 10, 15, 20 reis 2d.

Queensland.
Wmk. Crown A, p. 12.
 321* QA 2d green 1d
 322* QA 1d red 1d
 323 QA 2d blue 1d
 324 QA 2d on blue not iss.
 325 QA 3d brn 3d
 326 QA 4d yel 4d
 327 QA 4d grey 5d
 328 QA 5d brn not iss.
 329 QA 6d grn 7d
 330 QA 9d 1/1
 331 QA 2/- grn 2/2
 332 QA 2/- red 2/9
 333 QA 5/- rose 5/5
 334 QA 10/- brn 10/10
 335 QA 21/- grn 21/8
New die, plain forehead.
 336 QA 2d blue (2/2 doz) 2d
OFFICIAL (USED).
 340 2d green 1d
 341 1d red 1d
 342 2d blue 1d
 343 2d .. 1d
 344 3d brown 1d
 345 4d yellow 1d
 346 5d brown 1d
 347 6d green 1d
 348 9d bi-col 1d
 349 1/- lilac 1d
 350 2/- green 1d
 351 2/6 red 1d
 352 5/- rose 1d
 353 10/- brown 1d

Russia.
Old designs, new surfaced paper.
 301 14 kop blue & rose (4/- doz) 5d
 302 15 kop lil & blue (4.6 doz) 5d
 303 25 kop grn & lil (7/- doz) 8d
New designs.
 307 1k yellow 1d
 308 2k green 1d
 309 3k rose 1d
 310 4k rose 1d
 312 7k blue 2d
 313 10k blue (2/11 doz) 3d

St. Helena.
 1902. *King's Head.*
Wmk. Crown CA.
 301 KS 2d grn 1d
 302 KS 1d rose —
Mult. Crown CA.
 305* KM 2d blue 3d
 310* KM 4d on yel 5d
 311* KM 6d lilac 7d
 312* KS 10/- on grn 10/10

St. Helena—continued.
 1903. *Pict. King's Head.*
Wmk. Crown CC.
 303* KC 2d gr & brn 1d
 304* KC 1d car & blk (1/2 doz) 1d
 305* KC 2d olive (2/4 ..) 1d
 306* KC 8d brn (8/8 ..) 10d
 307* KC 1/- blk & brn (13/- doz) 1/2
 308* KC 2/- lil & blk 2/2
 313 Current set of eight 3/8

St. Kitts—Nevis.
 1903. *Two designs.*
Wmk. Crown CA.
CA Mult. Mult.
Single Ord. Chalky
 1d 301 2d 311 — 323 —
 1d 302 3d — 325 2d
 2d 303 — 314 — 326 2d
 2d 304 — 315 — 327 2d
 3d 305 8d 317 1/0 324 —
 6d 306 1/0 318 9d
 1/- 307 1/6
 2/- 308 2/2
 2/6 309 2/9
 5/- 310 5/5

New colours
Crown CA mult., ord.
 312* PM 1d green (7d doz) 1d
 313* PM 1d rose (1/2 ..) —
 316* PM 2d blue (2/11 ..) 3d
 326 Current set of seven 2/7

St. Lucia.
 1902. *King's Head.*
CA Mult. Mult.
Single Ord. Chalky
 1d 301 2d 306 1d 315 2d
 1d 302 3d 308 6d 316 3d
 2d 303 1/9 310 9d 317 9d
 3d 304 6d 312 3/4
 6d 305 1/3 313 1/9 319 7d
 1/- 306 1/3 314 5/5 320 1/1
 5/- .. 311 5/5

Crown CA mult., ord.
New Colours.
 307* KM 2d grn 1d
 308* KM 1d rose not iss.
 309* KM 2d blue 3d
 310* KM 3d on yel not iss.
 311* KM 6d lilac ..
 312* KM 1/- on grn ..
 313 Current set of six 2/5

St. Vincent.
 1902. *King's Head.*
CA Mult. Mult.
Single Ord. Chalky
 1d 301 2d 310 4d 313 2d
 1d 302 3d 311 — 314 —
 2d 303 — 312 — 315 —
 2d 304 9d 316 —
 3d 305 7d 317 —
 6d 306 1/3 318 —
 1/- 307 — 319 —
 2/- 308 3/0 320 2/2
 5/- 309 7/6 321 —

Pictorial.
Crown CA mult., ord.
 322* PM 1d green (7d doz) 1d
 323 PM 1d red 2d
 324 PM 2d yellow (2/4 doz) 2d
 325 PM 2d blue (2/11 ..) 3d
 326* PM 3d violet (3/6 ..) 3d
Altered die (no dot under d).
 329* PM 1d rose (1/2 doz.) 1d
 327* PM 6d lilac (7/0 ..) 7d
 328* PM 1/- blk on grn 1/1
 333 Current set of seven 2/7
With dot under d.
 402 PM 1d red not iss.
 406 PM 6d lil ..
New colours.
 403 PM 2d grey not iss.
 404 PM 3d on yel ..

Barawak.
 1899. *Rajah's Head. No wmk.*
 301* RU 1c blue & red 1d
 302* RU 2c grn 1d
 313* RU 3c lilac 2d
 303* RU 4c rose 2d
 304* RU 8c yel & blk 4d
 305* RU 10c blue 3d
 306* RU 12c lil 5d
 307* RU 16c brn & grn 6d
 308* RU 20c grn & lilac 7d
 309* RU 25c brn & blue 8d
 310* RU 50c grn & rose 1/4
 311* RU 1/1 rose & grn ..
Wmk. Quatrefoils.
 312 RU 2c grn ..
 314 Current set of ten ..

Beychelles.
 1903. *King's Head.*
Crown CA.
 301 KS 2c brn & grn 1d
 302 KS 3c grn 1d
 303 KS 6c rose (1/9 doz) 2d
 304 KS 12c bi-col 4d
 305 KS 15c blue 5d
 306 KS 18c bi-col 6d
 307 KS 30c .. 10d
 308 KS 45c .. 15d
 309 KS 75c .. 2/3
 310 KS 1r 50c .. 3/6
 311 KS 2r 25c .. 3/9
Surcharged.
 312 KS 3c on 15c 1/6
 313 KS 3c on 18c 1/6
 314 KS 3c on 45c 9d
Crown CA mult., ord.
 315* KM 2c brn & grn 1d
 316* KM 3c grn 1d
 317* KM 6c rose 1d
 318* KM 12c bi-col 2d
 319* KM 15c blue 3d
 320* KM 18c bi-col 3d
 321* KM 30c .. 6d
 322* KM 45c .. 9d
 323* KM 75c .. 1/2
 324* KM 1r 50c .. 2/4
 325* KM 2r 25c .. 3/6
 326 Current set of nine 3/2

Sierra Leone.
 1903. *King's Head.*
CA Mult. Mult.
Single Ord. Chalky
 1d 301 3d 318 3d
 1d 302 4d 319 4d
 1d 303 10d 320 2d
 2d 304 1/0 321 —
 2d 305 1/0 322 8d
 3d 306 1/0 323 4d
 4d 307 2/3 324 —
 5d 308 1/0 325 —
 6d 309 1/9 326 9d
 1/- 310 — 327 1/6
 2/- 311 10/0 328 2/9
 5/- 312 — 329 8/6
 20/- 313 23/4 330 21/8

SIERRA LEONE—continued.
New colours.
Crown CA mult., ord.
 314* KM 2d grn (7d doz) 1d
 316* KM 1d rose (1/2 ..) 1d
 317* KM 2d grey 1d
 318* KM 2d blue (2/11 ..) 3d
 319* KM 3d on yel 3d
 320* KM 4d on yel 3d
 321* KM 5d .. 3d
 322* KM 6d lilac 7d
 323 Current set of nine 3/2
 324* KM 1/- blk on grn 1/1
 325* KM 2/- on blue 2/2
 326* KM 5/- on yel 5/5

Solomon Islands.
 2.07. *No wmk., p. 11.*
 301 PU 2d blue (2/6 doz) 3d
 302 PU 1d rose (3/0 ..) 4d
 303 PU 2d blue (6/0 ..) 8d
 304 PU 2d yel (10/0 ..) 10d
 305 PU 5d green 1/4
 306 PU 6d brown 1/0
 307 PU 1/- lilac 2/0
 315 Complete set of seven 5/6

Small design, p. 14.
 308* PM 2d green (7d doz) 1d
 309* PM 1d red (1/2 ..) 1d
 310* PM 2d grey (2/4 ..) 2d
 311* PM 2d blue (2/11 ..) 3d
 312* PM 5d grn 6d
 313* PM 6d lilac 7d
 314* PM 1/- blk on grn 1/1
 316 Current set of seven 2/10

Somaliland.
 1904. *King's Head.*
Wmk. Crown CA.
 301 KS 2a grn (8d doz) 1d
 302 KS 1a car & blk 3d
 303 KS 2a viol (2/4 doz) 2d
 304 KS 2a blue 5d
 305 KS 3a grn & lil 6d
 306 KS 4a blk & grn 8d
 307 KS 6a viol 1/0
 308 KS 8a blue & blk 1/4
 309 KS 12a or .. 2/6
Wmk. Crown CC.
 310* KC 1r grn 1/6
 311* KC 2r viol 2/11
 312* KC 3r blk & grn 4/4
 313 KC 5r carn & blk ..

Crown CA mult., ord.
 314* KM 2a grn (8d doz) 2d
 328* KM 1a red 1d
 315 KM 1a carn & blk 4d
 316 KM 2a viol 4d
 317* KM 2a blue (2/11 doz) 3d
 318* KM 3a grn & lil 4d
 319* KM 4a blk & grn 5d
 320* KM 6a lil & grn 7d
 321* KM 8a blue & blk 10d
 322* KM 12a or & blk 1/1
Crown CA mult., chalky.
 327* KN 1a carn & blk 2d
 329* KN 2a viol (2/4 doz) 2d
 330 Current set of nine 3/9

South Australia.
Large "Postage."
Crown SA, p. 11, 12, or cd.
 318* QO 8d blue 9d
 319 QO 9d rose 1/6
 316 QO 10d yel 1/0
 322 QO 2/6 lil (type ii.) 2/9
 323* QO 5/- rose 5/9
 324* QO 20/- blue 23/0
Wmk. Crown A, p. 12 x 11.
 330* PA 2d green 1d
 331* PA 1d rose (1/2 doz) 1d
 332* QA 2d violet 2d
 314* QA 5d lilac 6d
Wmk. Crown A, p. 12.
 333* QA 3d grn (3/6 doz) 4d
 334* QA 4d red (4/8 ..) 5d
 335* QA 6d green 7d
 336 QA 8d blue not iss.
 337* QA 9d rose ..
 340* QA 10d yel ..
 338* QA 1/- brown 1/2
 339* QA 2/6 lilac 1/2
 342* QA 10/- green 6/2
 344 Current set of twelve 6/2
Perf. 12.
 346 QA 9d rose 1/2
OFFICIAL STAMPS.
Punctured SA OS
 1d green 317 — 367 —
 1d rose 318 — 368 4d
 2d lilac 349 — 369 8d
 2d blue 350 — 370 —
 3d type i. 351 — 371 —
 4d .. ii. 352 — 372 —
 4d .. i. 353 — 373 1/3
 5d .. ii. 354 — 374 —
 5d lilac 355 — 375 1/6
 6d type i. 356 — 376 1/0
 6d .. ii. 357 — 377 1/0
 8d .. i. 358 — 378 2/6
 9d .. ii. 359 — 379 2/6
 10d .. i. 360 — 380 2/0
 1/- .. ii. 361 — 381 —
 2/6 .. i. 362 — 382 +
 2/6 .. ii. 363 — 383 +
 5/- .. i. 364 — 384 +
 5/- .. ii. 365 — 385 +
 £1 .. ii. 366 — 386 +

Southern Nigeria.
 1903. *King's Head.*
First colours.
CA Mult. Mult.
Single Ord. Chalky
 1d 301 9d 312 3d 325 —
 1d 302 — 314 4d 326 —
 2d 303 — 316 4d
 2d 304 1/6 317 4d
 3d — — — 340 9d
 4d 305 1/0 319 — 329 1/6
 6d 306 — 320 — 330 2/0
 1/- 307 — 321 1/4 331 3/0
 2/6 308 7/0 322 6/0 332 3/9
 5/- 309 12/6 323 — 333 7/6
 10/- 310 11/8 — 334 15/0
 £1 311 — 324 35/0 335 30/0

New colours, 1907.
 336* KM 2d green 1d
 337* KM 1d rose 1d
 338* KM 2d grey 2d
 339* KM 2d blue 3d
 341* KM 3d lil on yel 3d
 342* KM 4d on yel 4d
 343* KM 6d lilac 7d
 344* KM 1/- on green 1/1
 345* KM 2/6 on blue 2/9
 346* KM 5/- on yel 5/5
 347* KM 10/- on grn 10/10
 348* KM £1 on red 21/8
 349 Current set of eight 3/0

Straits.
 1902. *King's Head (No. 1).*
CA Mult. Mult.
Single Ord. Chalky
 1c 301 1d
 3c 302 2d
 4c 303 —
 5c 304 4d 313 2d 332 4d
 8c 305 —
 10c 306 6d 323 — 334 9d
 25c 307 1/3 324 — 335 9d
 30c 308 2/3 325 1/4 336* 1/0
 50c 309 3/0 326 — 337* 1/4
 81 310 5/0 327 3/6 338* 2/7
 82 311 7/6 328 339* 5/6
 85 312 18/0 328 15/0 340* 12/9
 \$25 341* —
 \$100 313* £13 341* —

New designs.
 318* KM 1c grn 1d
 344* KM 3c rose 1d
 342 KM 4c rose ..
 345* KM 4c lilac (1/5 doz) 1d
 347* KM 5c yel (1/8 ..) 2d
 322* KM 8c blue (2/11 ..) 3d
 346* KM 10c lil on yel 3d

Crown CA mult., ord.
 318* KM 1c grn 1d
 344* KM 3c rose 1d
 342 KM 4c rose ..
 345* KM 4c lilac (1/5 doz) 1d
 347* KM 5c yel (1/8 ..) 2d
 322* KM 8c blue (2/11 ..) 3d
 346* KM 10c lil on yel 3d
Crown CA mult., chalky.
 349* KN 25c lil ..
 408 KN 30c .. not iss.
 337 KN 50c on grn ..
 338 KN \$1 on blue ..
 339 KN \$2 on yellow ..
 348 KN \$5 on grn ..
 349 KN \$100 on yel ..
 350 Current set of nine 3/9

Sudan.
 1898. *Camel.*
Wmk. Quatrefoils single.
 301 PS 1m car & brn 1d
 302 PS 2m .. 1d
 303 PS 3m .. 1d
 304 PS 5m blk & car 3d
 305 PS 1p brn & blue ..
 306 PS 5p .. 9d
 307 PS 5p .. 2/0
 308* PS 10p .. 2/6
Multipie Crescent & Star.
 309* PM 1m car & brn (4d doz) 1d
 310* PM 2m .. 1d
 311* PM 3m grn & lil 1d
 312* PM 5m blk & car 2d
 313 PM 1p brn & bl 6d
 314* PM 2p blk .. 6d
 315* PM 5p grn & brn 1/3
Same, but plate 2, fainter background.
 320 PM 4m blue 3d
 321* PM 4m red 1d
 322* PM 1p brn & bl ..
 323 Current set of eight 2/4

OFFICIAL STAMPS.
Sur. "OSGS."
Wmk. Quatrefoils.
 328* PS 10 pias. 2/5
Same, wmk. Cres. & Star.
 329* PM 1m car & brn (4d doz) 1d
 331* PM 3m grn & lil 1d
 332* PM 5m blk & car 1d
 333* PM 1p brn & blue ..
 334* PM 2p blue & blk 6d
 335* PM 5p grn & brn 1/3
 336 Current set of six 2/2
"Army Official." Cres. & Star.
 337 PM 1m car & brn .. 6/0
 338 PM "Official" .. 6/0
 339 PM Small sur .. 6/0
 340 PM Inv. sur .. 18/0
 341 PS Wmk Quatrefoils 30/0
Surch. "Army Service."
 346 PM 1m car & brn .. 2/0
 347 PM 2m brn & grn .. 2/0
 348 PM 3m grn & lil .. 2/0
 349 PM 5m blk & car .. 2/0
 350 PM 1p grn & brn .. 3/0
 351 PS 2p blue & blk .. 3/9
 352 PS 5p grn & brn .. 30/0
 353 PS 10p lil & blk .. 30/0

Varieties.
 354 PM 1m sp. 14mm used 20/0
 355 PM 1m inv. sur. .. +
Same, but plate 2.
 356 PM 1p brn & blue .. 5/0
Wmk. Cres. and Star mult.
 357 PM 2p blue & blk .. +
 358 PM 5p grn & brn .. +
 359 Current set of six 10/0
Postage Due.
 371* PM 2c brn & blk 1d
 372* PM 4c grn & brn 1d
 373* PM 10c lil & grn 3d
 374* PM 20c car & blue 6d
 375 Current set of four 11d

Surinam.
Type-set provisional issue.
 301 5c red (2/- doz) 2d
 302 .. tête-bêche pair 1/6

Tasmania.
Pictorial.
Crown A Crown A Crown A
p. 12 p. 11 p. 12 w. 11
 1d 315 1d 316 —
 1d 317 — 318 3d 311 1/6
 2d 316 3d 320 3d 312 1/6
 2d
 3d 323 4d 321 4d
 4d 325 — 326 ..
 5d
 6d 329 7d 330 7d
Queen's Head.
 8d 331 10d 332 10d
 9d 340 11d 341 11d 342 +
 10d
 1/0 * 333 1/1 335 2/6 334 7/6
 2/6
 5/9
 10/- 337 10/10 338 +

OFFICIAL STAMPS (USED).
Punctured Punctured
T OS
 1d 348 + 361 3d
 2d 343 — 362 —
 2d 344 — 363 +
 3d 345 3d 364 +
 4d 346 4d 365 3d
 5d 366 —
 6d 367 —
Queen's Head.
 1d 347 + 368 —
 2d 350 + 369 —
 3d 351 + 370 —
 4d 352 + 371 +
 5d 353 + 372 +
 6d 354 + 373 +
 10/0 355 +

Turke & Caicos Is.
 1900. *Ship.*
Wmk. Crown CA.
 301 PS 2d grn 2d
 302 PS 1d rose ..
 303 PS 2d brn (3/- doz) 4d
 304 PS 2d blue (3/6 ..) 4d
 305 PS 4d yel 8d
 306 PS 6d lil 10d
 307 PS 1/- brn 1/6

Ewen's Current Stamp Quotations.

Only address (no agencies): Ewen's, Ltd., 32, Palace Square, Norwood, London, S.E.

NEW ISSUES SUPPLEMENT.
No. 210 [ENTERED AT STATIONERS' HALL.]

SATURDAY, OCTOBER 23, 1909.

[SUPPLEMENT TO "E.W.S.N." SPECIMEN COPY FREE.]

Terms: CASH IN ADVANCE.

Deposit Accounts:—All payments (for whatever purpose) are credited to a deposit account, and all invoices (whether for stamps, albums, subscriptions or postage, etc.), are debited to such account. This deposit account should not be overdrawn. The balance is returnable post free on demand.

Returns:—Stamps which are not as ordered may be returned within 10 days and their full sale price will be re-credited to deposit account.

Bank notes:—20 mark=19/6; 50 francs=39/8; 20 kronen=16/6; 20 kroner=22/-; 10 gulden=16/6; 10 roubles=21/-; U.S.A. dollar=4/-.

Cheques payable to "Ewen's Colonial Stamp Market, Ltd.," or "Ewen's, Ltd.," postal orders, etc., payable at Anerley Road Post Office but preferred blank. Cheques on France and Germany accepted at same rates as bank notes, also bons de poste.

Telegraphic Address:—"Regardless, London."

Code:—5th Edition, A B C.

Telephone:—579 Sydenham.

Nearest Railway Station:—"Crystal Palace" (L.B. & S.C. or E. & C. Ry.).

Correspondence:—All European languages. All correspondence to be patched in plain envelopes.

Terms:—Postage and Registration extra. Stamps can be interleaved with tissue paper to prevent sticking together in post, 1/- each letter.

Condition:—All stamps are guaranteed genuine and in fine condition, well-centred; if unused, mint with original gum.

In ordering, draw a circle round the price of the stamps desired (column ii.), write your name at top of page and send the list (or the pages marked) to us entire, or it is sufficient to give us the name of the country and index-numbers of stamps desired.

Enquiries should be made on separate sheets of paper.

Booked Orders.—In case a stamp may be sold out, please state in order it is to be booked for delivery from next supply.

LATEST ARRIVALS.

BARBADOS.

1d. carmine, multiple wmk., ordinary paper, mint, 1½d.; block, 5d.; per dozen, 1/1.

This is quite a distinct colour to the old 1d. rose.

CANAL ZONE.

2, 5, 8c., 1909 issue, mint, 9d.

STRAITS SETTLEMENTS.

25c. King's Head, all lilac, multiple wmk., chalky paper, mint, 9d.; block, 3/-; per dozen, 8/6.

ANTIGUA.

1d. rose, multiple wmk., ordinary paper, mint, 1½d.; block, 5d.; per dozen, 1/2.

1d. Pictorial, single CC wmk., on blue-tinted paper, mint 1/6; block 4/-.

BARBADOS.

New Colours.

½d. brown, multiple wmk., ordinary paper, mint, ½d.; blocks, 1½d.; per dozen, 3½d.

6d. all lilac, multiple wmk., ordinary paper, mint, 7d.; block, 1/2; per dozen, 7/-.

BERMUDA.

½d. Dockyard, old colours, multiple wmk., ordinary paper, mint, 2d.; per doz. 1/-.

BR. HONDURAS.

1c. King's Head, multiple chalky paper, green and light green, mint, 1d.

1c. King's Head, multiple chalky paper, dark green, mint, 1d.; block, 2½d.; per dozen, 7d.

BULGARIA.

5, 10 on 15s., surcharged 1909 in black; 25 on 30s., surcharged in red; mint set of three, 6d.

25 on 30 stot, red surcharge, mint, 3d.; block, 1/-.

1 stot, surcharged 1909 in black, mint, ½d.; per dozen, 2d.; per 100, 1/2.

CANADA.

2c. King's Head, imperforate, mint pair, 3d.; block, 6d.; per dozen, 1/4. Entire sheet of 100 with full margins and plate No. 14, price, 10/6.

C.E.F. ON INDIA.

Queen's Head.

½a. rose, mint, ½d.; per dozen, 5d.

½a. green, mint, 1d.; per dozen, 8d.

12a. red, mint, 1/9; block, 7/-.

King's Head.

"Postage & Revenue."

1 anna, rose, mint, 2d.; block, 8d.

COCHIN.

The New Surcharge.

2 on three pies, lilac, mint, ½d.; block, 1d.; per dozen, 4d.; sheet of 40, full margins all round, mint, 10d. Can be supplied in two shades.

2 on 3p. lilac, 3 pies, blue, mint set of two, 1d.; block, 2d.; per dozen, 6d.

½ puttan, green, mint, 1d.; block, 2½d.; per dozen, 7d.

COLONIAL OFFICE JOURNAL.

October number now ready, price 1/9.

FIJI.

1/- green and red, multiple wmk., chalky paper, mint, 1/6.

GOLD COAST.

1/- black on green, multiple wmk., chalky paper, mint, 1/2; block, 4/8; per dozen, 14/-.

HYDERABAD.

½a. grey, mint, ½d.; block, 1½d.; per dozen, 4d.

½, 1, 2a., set of four, 5d.; block, 1/6.

ITALIAN F.P.O.

Segnatasse.

60c. Postage Due, surcharged "Somalia Italiana," mint, 7d.

JAMAICA.

1d. and 2½d. "Ser.et" errors, mint, 9/6 the two.

LEEWARD IS.

½d. brown, King's Head, multiple wmk., ordinary paper, mint, ½d.; block, 1½d.; per dozen, 3½d.; mint pane of 60, 1/5½.

NEW ZEALAND.

6d. Telegram form with the handsome new King's Head 6d. carmine embossed stamp, mint, entire 9d.

NEW SOUTH WALES.

5d. green, imperforate, mint side pair, 30/-.

6d. Crown A, p. 12x11½, chalky paper, deep orange shade, mint, 8d.; block, 2/8.

NEW ZEALAND.

1d., N.Z. and Star wmk., p. 14x15, chalky paper, mint 1½d.; block, 5d.

Mint block of four with sheet No., 1/-.

N. NIGERIA.

½d., 1d., 2d., 5d., 6d., King's Head, multiple wmk., chalky paper; 2½d., 1/-, single wmk., ordinary paper, mint set of seven, 2/10; blocks, 11/4.

NORTHERN NIGERIA.

2/6 King's Head, multiple wmk., chalky paper, mint, 2/11; block, 11/8.

QUEENSLAND.

2d. blue, new die, plain forehead, wmk. Crown A, perf. 12½, mint, 2½d.; block, 9d.

4d. grey, wmk. Crown A, perf. 12½, mint, 5d.; block, 1/7.

1/- Queen's Head, Crown A, mint, 1/2.

ST. HELENA.

½d. King's Head, pictorial issue, mint, 1d.; block, 2½d.; per dozen, 7d.

SIAM.

2, 5, 6, 12, 14 Satang, 1909 issue, surcharged, mint set of five, 1/-; blocks, 4/-.

6 Satangs on 6 atts rose, mint, 2d.

SOUTHERN NIGERIA.

Old Colours.

£1 on chalky paper, mint, 30/- each; block, 120/-.

2d., 2½d. bi-coloured, multiple, ordinary, 3d., 6d., 1/-, mint set of 5, 6/5; 2/6, 5/-, 10/-, £1, on chalky paper, mint set of 4, 56/-; blocks, 240/-.

SOUTHERN NIGERIA.

½d., 1d., 2d., 2½d., 3d., 4d., 6d., 1/- mint set 3/-; blocks 11/6.

2/6 mint 2/9; 5/- mint 5/5.

10/- mint 10/10; £1 mint 21/8.

NOTE.—Dealers 8% cash in advance, 10% cash on delivery. Telegrams.—*Soverchiente* ("Send complete set"); *Soveniente* ("Send 10 sets ½d. to 1/-"); *Sourumano* ("Send three 2/6, 5/-; two 10/- and one £1."—REGARDLESS, London.

TURKS & CAICOS ISLANDS.

Old Issue, just obsolete.

2½d. grey blue shade, ship design, single CA, mint, 4d.; block, 1/4.

½d., 1d., ship design, multiple CA, mint set of two, 3d.; per dozen sets, 3/-.

2/-, ship design, single CC, mint, 3/-.

3/-, ship design, single CC, mint, 4/-.

TURKS AND CAICOS ISLANDS.

King's Heads, Just Issued.

½d., 1d., 2d., 2½d., 3d., 4d., 6d., 1/- mint set, 3/-; blocks, 11/6.

2/- on green, 3/- on red, mint, 5/5; blocks, 21/8.

Wholesale ½d. per dozen 7d.; 1d. per dozen 1/1; 2d. per dozen 2/2; 2½d. per dozen 2/9; 3d. per doz. 3/3; 4d. per doz. 4/4.

Entire panes, ½d. green 2/11; 1d. rose 5/10.

NOTE.—Dealers 8% cash in advance, 10% cash on delivery. Telegrams.—*Turchina* ("Send complete set") *Turchetto* ("Send 60 ½d., 1d.; 24 2d., 2½d., 3d., 4d.; 12 6d., 1/-; 2 2/-, 3/-").

U.S.A.

2c. rose, Hudson-Fulton issue, mint, 1½d.; block, 5d.; per dozen, 1/2.

Current Quotations Revised Throughout.

NEW RATE: 8% OVER FACE VALUE.

MAGNIFICENT STOCK NOW ON HAND.

We have decided to make 8% over face value our standard rate as it is convenient for reckoning. For instance, 5/- stamps will now cost 5/5; 10/- stamps 10/10; £1 stamps 20/- plus 20d. or 21/8 and so on. It may be remembered that for about two years during 1903-04 we supplied at this rate.

Current stamps which are on sale to the public are indicated in our list by an asterisk and clients (both dealers and collectors) can if they prefer total the face value of such stamps and add 8% if they are paying cash in advance and 10% for cash on delivery.

WANT LISTS. Clients sending want lists can have the stamps sent on approval unmounted, so as not to injure the gum. In the case of obsolete stamps, when over £1 worth is ordered, we can probably quote a reduced price if the whole selection is purchased.

EWEN'S NEW ISSUE SERVICES. The 1/2 and 1/1 per 1/- Services are both being continued. Collectors will find it a much more satisfactory method of keeping their collections up-to-date to become a regular subscriber. Another advantage of joining a New Issue Service is that rare varieties and provisionals are usually supplied at the face value rate.

Ewen's Quotations for Current Postage Stamps

The dagger † signifies that the distribution by Ewen's New Issue Service is not yet finished; the dash — that stamps are temporarily out of stock; and the asterisk * indicates current stamps which can be ordered at face value plus 8% (cash in advance), or 10% (cash on delivery).

MINT UNUSED STAMPS ONLY; EVERY STAMP PRICED IN STOCK AT TIME OF GOING TO PRESS.

Country	Year	Description	Price	Country	Year	Description	Price		
Abyssinia.	1909.	301 2.09 ½ green (8d doz) 1d		BRIT. S. AFRICA—continued.		320 AU 2/6 grey	2/9		
		302 .. ½ rose (1/3 doz) 1½d				321 AU 3/- viol	3/3		
		303 .. 1/8 grn & oran	2d			322 AU 5/- or	5/5		
		304 .. 2/8 blue	4d			323 AU 7/6 blk	8/2		
		305 .. 4/8 grn & rose	8d			324 AU 10/- grn	10/10		
		306 .. 8/8 red & green	1/4			325 AU £1 lil	2/8		
		307 .. 16/8 red and rose	2/8			326 AU £2 red	4/8		
		308 above set of 7	5/0			327 AU £5 blue	105/0		
						328 AU £10 lil	210/0		
						329 AU £20 or	£21		
Aitutaki (N.Z.).	Cowan paper, p. 14.	301*PZ ½d grn (7d doz) 1d		1905. Victoria Falls, No Wmk.		329*PU 1d red (1/2 doz) 1½d			
		302*PZ 1d rose (1/2 doz) 1½d				330*PU 2½d blk (2/11 ..) 3d			
						331*PU 5d pink (5/10 ..) 6d			
						332*PU 1/- grn	1/1		
						333*PU 2/6 blk	2/9		
						334*PU 5/- viol	5/5		
								335 above set of 4	1/11½
Antigua.	7.03. Arms or King's Head.	301 1d	311 1	Bechuanaland.	1904. On Great Britain.	304 KO ½d green	2d		
		302 1½d				305*KO 1d red (1/2 doz) 1½d			
		303 3d	312 7d			306*KO 2½d blue (2/11 ..) 3d			
		304 3d				307*KO 4d yel-grn (7d ..) 1d			
		305 4d				308 Current set of 3	5d		
		306 7d							
		307 2/6	313 2/3						
		308 2/2							
		309 2/8							
		310 7/-	314 5/5						
Australian Commonwealth.	POSTAGE DUE STAMPS.	301 1d	311 1	Benadir.	1902. Dackyard.	302 PS ½d grn & blk	3d		
		302 1½d				303 PS 1d red & brn	3d		
		303 3d	312 7d			304*PS 3d grn & lil (3/8 doz) 4d			
		304 3d							
		305 4d							
		306 7d							
		307 2/6	313 2/3						
		308 2/2							
		309 2/8							
		310 7/-	314 5/5						
Austrian F.P.O.	1908. Jubilee designs.	301 10pa green (8d doz) 1d		Bermuda.	1902. Dackyard.	302 PS ½d grn & blk	3d		
		302 20pa red (1/3 ..) 2d				303 PS 1d red & brn	3d		
		303 5c green (8d ..) 1d				304*PS 3d grn & lil (3/8 doz) 4d			
		304 10c rose (1/3 ..) 2d							
		305 above set of 4	5d						
Bahamas.	1901. Queen's Staircase.	305 KS 1d rose	6d	British Central Africa.	1902. Dackyard.	302 PS ½d grn & blk	3d		
		306 KS 2½d blue	5d			303 PS 1d red & brn	3d		
		307 KS 4d yel (4/8 doz) 7d				304*PS 3d grn & lil (3/8 doz) 4d			
		308 KS 6d hrn	5d						
		309 KS 1/- blk & red	1/1						
		310 KS (1/-) pale shade	1/1						
		311 KS 5/- lil & blue	5/5						
		312 KS £1 grn & blk	2/18						
Barbados.	1892. Arms.	301 1d	311 1	Bulgaria.	1909. On 1st lilac (2d doz) ½d	301 1909 on 1st lilac (2d doz) ½d			
		302 1½d				302 .. on 5st	1d		
		303 3d	312 7d			303 .. on 15st	2d		
		304 3d				304 10 in blue on 15st	2d		
		305 4d				305 25 in dark red on 30s	3d		
		306 7d				306 25 in vermilion on 30s	3d		
		307 2/6	313 2/3			307 25 in blue on 30s	1		
		308 2/2				308 5 in blue on 15s	1d		
		309 2/8							
		310 7/-	314 5/5						
British Guiana.	1889. Ship.	301 1d	311 1	Canada.	1903. King's Head.	301*KU 1c grn (7d doz) 1d			
		302 1½d				302*KU 2c rose (1/2 ..) 1½d			
		303 3d	312 7d			303*KU 5c blue	3d		
		304 3d				304*KU 7c yel	4d		
		305 4d				305*KU 10c lil	6d		
		306 7d				306*KU 20c grn	11d		
		307 2/6	313 2/3			307*KU 50c viol	2/4		
		308 2/2				322 current set of 6	2/2		
		309 2/8							
		310 7/-	314 5/5						
Cape Colony.	1902. King's Head.	301 1d	311 1	Charkhari.	1909.	301 1 pice brown	+		
		302 1½d				302 1 .. blue (4d doz) 1d			
		303 3d	312 7d			303 ½ red (7d ..) 1d			
		304 3d				304 1a green (1/2 ..) 2d			
		305 4d				305 2a blue	3d		
		306 7d				306 4a green	5d		
		307 2/6	313 2/3			307 8a red	10d		
		308 2/2				308 1r brown	1/8		
		309 2/8				309 current set of 7	3/2		
		310 7/-	314 5/5						
Ceylon.	1903. King's Head.	301 1d	311 1	China.	1902. Cc rose (9d doz) 1d	301 2c green (9d doz) 1d			
		302 1½d				302 4c rose	+		
		303 3d	312 7d			303 5c lilac	—		
		304 3d				304 10c blue (2/11 doz) 3d			
		305 4d				305 16c green (4/8 doz) 5d			
		306 7d							
		307 2/6	313 2/3						
		308 2/2							
		309 2/8							
		310 7/-	314 5/5						
Crown CA mult., ord.	1903. King's Head.	301 1d	311 1	Cochin.	1909.	301 2 on 3p lilac (4d doz) ½d			
		302 1½d				302 3 pies blue (5d ..) ½d			
		303 3d	312 7d			303 ½p green	1d		
		304 3d							
		305 4d							
		306 7d							
		307 2/6	313 2/3						
		308 2/2							
		309 2/8							
		310 7/-	314 5/5						
Crown CA mult., ord.	1903. King's Head.	301 1d	311 1	Congo Belge.	1909.	301 5c	1d		
		302 1½d				302 surch set of 6	2/6		
		303 3d	312 7d						
		304 3d							
		305 4d							
		306 7d							
		307 2/6	313 2/3						
		308 2/2							
		309 2/8							
		310 7/-	314 5/5						
Crown CA mult., ord.	1903. King's Head.	301 1d	311 1	Cook Islands.	1893. Queen Makea or Bird.	301 4d brn & blue	—		
		302 1½d				302 6d grn & red	—		
		303 3d	312 7d			303 KM 1/- vi & grn	4/0		
		304 3d				304 KM 5/- or ..	—		
		305 4d							
		306 7d							
		307 2/6	313 2/3						
		308 2/2							
		309 2/8							
		310 7/-	314 5/5						
Crown CA mult., ord.	1903. King's Head.	301 1d	311 1	Crete.	Black surcharge "Ellas."	301 1 1/11 brown (7d doz sets) 1d			
		302 1½d				302 2 1/11 violet	1d		
		303 3d	312 7d			303 Set of 4 errors, mint 5/-			
		304 3d				304 10/1 old design (7/- doz) 9d			
		305 4d							
		306 7d							
		307 2/6	313 2/3						
		308 2/2							
		309 2/8							
		310 7/-	314 5/5						
Crown CA mult., ord.	1903. King's Head.	301 1d	311 1	Falkland Islands.	1904. King's Head.	301 KM ½d grn (7d doz) 1d			
		302 1½d				302 KM 1d red (1/2 ..) 1½d			
		303 3d	312 7d			303 KM 2d viol (2/4 ..) 2½d			
		304 3d				304 KM 2½d blue (2/11 ..) 3d			
		305 4d				305 KM 6d yel	7d		
		306 7d				306 KM 1/- brn	1/1		
		307 2/6	313 2/3			307 KM 3/- grn	3/3		
		308 2/2				308 KM 5/- red	5/5		
		309 2/8							
		310 7/-	314 5/5						
Crown CA mult., ord.	1903. King's Head.	301 1d	311 1	Fiji Islands.	1903. King's Head.	301 KS ½d grn	—		
		302 1½d				302 KS 1d on red	8d		
		303 3d	312 7d			303 KS 2d bi-col	2½d		
		304 3d				304 KS 2½d on blue	4d		
		305 4d				305 KS 3d bi-col	4d		
		306 7d				306 KS 4d ..	5d		
		307 2/6	313 2/3						
		308 2/2							
		309 2/8							
		310 7/-	314 5/5						
Crown CA mult., ord.	1903. King's Head.	301 1d	311 1	French Colonies.	302 S. Pierre & Miquelon, 1f	302 S. Pierre & Miquelon, 1f	1/-		
		302 1½d				303 ..	2f 1/11		
		303 3d	312 7d			304 ..	5f 1/8		
		304 3d				305 Martinique, 20c to 1f	3/5		
		305 4d				306 ..	2f		
		306 7d				307 ..	5f		
		307 2/6	313 2/3			308 ..	5, 10c		
		308 2/2				309 Indo-China, Dues, 2c-1f	3/2		
		309 2/8				310 ..	5f		
		310 7/-	314 5/5			311 Moyen Congo, 1c-5f	10/7		
Crown CA mult., ord.	1903. King's Head.	301 1d	311 1	Gambia.	1902. King's Head.	301 1d	311 1		
		302 1½d				302 1d	312 1		
		303 3d	312 7d			303 1d	313 1		
		304 3d				304 1d	314 1		
		305 4d				305 1d	315 1		
		306 7d				306 1d	316 1		
		307 2/6	313 2/3			307 1d	317 1		
		308 2/2				308 1d	318 1		
		309 2/8				309 1d	319 1		
		310 7/-	314 5/5			310 1d	320 1		
Crown CA mult., ord.	1903. King's Head.	301 1d	311 1	Gold Coast.	1902. King's Head (Old Colours)	301 1d	311 1		
		302 1½d				302 1d	312 1		
		303 3d	312 7d			303 1d	313 1		
		304 3d				304 1d	314 1		
		305 4d				305 1d	315 1		
		306 7d				306 1d	316 1		
		307 2/6	313 2/3			307 1d	317 1		
		308 2/2				308 1d	318 1		
		309 2/8				309 1d	319 1		
		310 7/-	314 5/5			310 1d	320 1		

Grenada.			INDIA—continued.			LAGOS—continued.			MALTA—continued.			Natal.			New Zealand.			
1902. King's Head.			Postage & Revenue.			Words of value larger.			Wm. Crown CC.			1902. King's Head.			Rough Perf. Perf.			
CA	Mult.	Chalky	338 KO	1/2 grn	—	311 KS	2 1/2 on blue (4/- doz)	5d	312*PC	2/8 olive	2/9	CA	MCA	Ord.	3d	14	14 1/2	14 x 15
Single	Ord.	Chalky	339 KO	1a rose	3d	Leeward Islands.			Crown CA mult., ord.			Single	Ord.	1d	332	3d	360	360
3d	301	314	India C.E.F.			1902. King's Head.			New colours.			1d	302	2d	333	3d	370	370
1d	302	315	Queen's Head.			CA			401*KM			1d	303	3d	334	3d	372	372
2d	303	316	King's Head.			Single			402*KM			1d	304	3d	335	3d	373	373
2d	304	317	1/2 rose (4d doz)			Ord.			403*KM			1d	305	3d	336	3d	374	374
2d	305	318	1/2 grn (8d doz)			Chalky			404*KM			1d	306	3d	337	3d	375	375
2d	306	319	1/2 grn (8d doz)			3d			405*KM			1d	307	3d	338	3d	376	376
2d	307	320	1/2 grn (8d doz)			4d			406*KM			1d	308	3d	339	3d	377	377
2d	308	321	1/2 grn (8d doz)			5d			407*KM			1d	309	3d	340	3d	378	378
2d	309	322	1/2 grn (8d doz)			5/10			408*KM			1d	310	3d	341	3d	379	379
2d	310	323	1/2 grn (8d doz)			5/10			409*KM			1d	311	3d	342	3d	380	380
2d	311	324	1/2 grn (8d doz)			5/10			410*KM			1d	312	3d	343	3d	381	381
2d	312	325	1/2 grn (8d doz)			5/10			411*KM			1d	313	3d	344	3d	382	382
2d	313	326	1/2 grn (8d doz)			5/10			412*KM			1d	314	3d	345	3d	383	383
2d	314	327	1/2 grn (8d doz)			5/10			413*KM			1d	315	3d	346	3d	384	384
2d	315	328	1/2 grn (8d doz)			5/10			414*KM			1d	316	3d	347	3d	385	385
2d	316	329	1/2 grn (8d doz)			5/10			415*KM			1d	317	3d	348	3d	386	386
2d	317	330	1/2 grn (8d doz)			5/10			416*KM			1d	318	3d	349	3d	387	387
2d	318	331	1/2 grn (8d doz)			5/10			417*KM			1d	319	3d	350	3d	388	388
2d	319	332	1/2 grn (8d doz)			5/10			418*KM			1d	320	3d	351	3d	389	389
2d	320	333	1/2 grn (8d doz)			5/10			419*KM			1d	321	3d	352	3d	390	390
2d	321	334	1/2 grn (8d doz)			5/10			420*KM			1d	322	3d	353	3d	391	391
2d	322	335	1/2 grn (8d doz)			5/10			421*KM			1d	323	3d	354	3d	392	392
2d	323	336	1/2 grn (8d doz)			5/10			422*KM			1d	324	3d	355	3d	393	393
2d	324	337	1/2 grn (8d doz)			5/10			423*KM			1d	325	3d	356	3d	394	394
2d	325	338	1/2 grn (8d doz)			5/10			424*KM			1d	326	3d	357	3d	395	395
2d	326	339	1/2 grn (8d doz)			5/10			425*KM			1d	327	3d	358	3d	396	396
2d	327	340	1/2 grn (8d doz)			5/10			426*KM			1d	328	3d	359	3d	397	397
2d	328	341	1/2 grn (8d doz)			5/10			427*KM			1d	329	3d	360	3d	398	398
2d	329	342	1/2 grn (8d doz)			5/10			428*KM			1d	330	3d	361	3d	399	399
2d	330	343	1/2 grn (8d doz)			5/10			429*KM			1d	331	3d	362	3d	400	400
2d	331	344	1/2 grn (8d doz)			5/10			430*KM			1d	332	3d	363	3d	401	401
2d	332	345	1/2 grn (8d doz)			5/10			431*KM			1d	333	3d	364	3d	402	402
2d	333	346	1/2 grn (8d doz)			5/10			432*KM			1d	334	3d	365	3d	403	403
2d	334	347	1/2 grn (8d doz)			5/10			433*KM			1d	335	3d	366	3d	404	404
2d	335	348	1/2 grn (8d doz)			5/10			434*KM			1d	336	3d	367	3d	405	405
2d	336	349	1/2 grn (8d doz)			5/10			435*KM			1d	337	3d	368	3d	406	406
2d	337	350	1/2 grn (8d doz)			5/10			436*KM			1d	338	3d	369	3d	407	407
2d	338	351	1/2 grn (8d doz)			5/10			437*KM			1d	339	3d	370	3d	408	408
2d	339	352	1/2 grn (8d doz)			5/10			438*KM			1d	340	3d	371	3d	409	409
2d	340	353	1/2 grn (8d doz)			5/10			439*KM			1d	341	3d	372	3d	410	410
2d	341	354	1/2 grn (8d doz)			5/10			440*KM			1d	342	3d	373	3d	411	411
2d	342	355	1/2 grn (8d doz)			5/10			441*KM			1d	343	3d	374	3d	412	412
2d	343	356	1/2 grn (8d doz)			5/10			442*KM			1d	344	3d	375	3d	413	413
2d	344	357	1/2 grn (8d doz)			5/10			443*KM			1d	345	3d	376	3d	414	414
2d	345	358	1/2 grn (8d doz)			5/10			444*KM			1d	346	3d	377	3d	415	415
2d	346	359	1/2 grn (8d doz)			5/10			445*KM			1d	347	3d	378	3d	416	416
2d	347	360	1/2 grn (8d doz)			5/10			446*KM			1d	348	3d	379	3d	417	417
2d	348	361	1/2 grn (8d doz)			5/10			447*KM			1d	349	3d	380	3d	418	418
2d	349	362	1/2 grn (8d doz)			5/10			448*KM			1d	350	3d	381	3d	419	419
2d	350	363	1/2 grn (8d doz)			5/10			449*KM			1d	351	3d	382	3d	420	420
2d	351	364	1/2 grn (8d doz)			5/10			450*KM			1d	352	3d	383	3d	421	421
2d	352	365	1/2 grn (8d doz)			5/10			451*KM			1d	353	3d	384	3d	422	422
2d	353	366	1/2 grn (8d doz)			5/10			452*KM			1d	354	3d	385	3d	423	423
2d	354	367	1/2 grn (8d doz)			5/10			453*KM			1d	355	3d	386	3d	424	424
2d	355	368	1/2 grn (8d doz)			5/10			454*KM			1d	356	3d	387	3d	425	425
2d	356	369	1/2 grn (8d doz)			5/10			455*KM			1d	357	3d	388	3d	426	426
2d	357	370	1/2 grn (8d doz)			5/10			456*KM			1d	358	3d	389	3d	427	427
2d	358	371	1/2 grn (8d doz)			5/10			457*KM			1d	359	3d	390	3d	428	428
2d	359	372	1/2 grn (8d doz)			5/10			458*KM			1d	360	3d	391	3d	429	429
2d	360	373	1/2 grn (8d doz)			5/10			459*KM			1d	361	3d	392	3d	430	430
2d	361	374	1/2 grn (8d doz)			5/10			460*KM			1d	362	3d	393	3d	431	431
2d	362	375	1/2 grn (8d doz)			5/10			461*KM			1d	363	3d	394	3d	432	432
2d	363	376	1/2 grn (8d doz)			5/10			462*KM			1d	364	3d	395	3d	433	433
2d	364	377	1/2 grn (8d doz)			5/10			463*KM			1d	365	3d	396	3d	434	434
2d	365	378	1/2 grn (8d doz)			5/10			464*KM			1d	366	3d	397	3d	435	435
2d	366	379	1/2 grn (8d doz)			5/10			465*KM			1d	367	3d	398	3d	436	436
2d	367	380	1/2 grn (8d doz)			5/10			466*KM			1d	368	3d	399	3d	437	437
2d	368	381	1/2 grn (8d doz)			5/10			467*KM			1d	369	3d	400	3d	438	438
2d	369	382	1/2 grn (8d doz)			5/10			468*KM			1d	370	3d	401	3d	439	439
2d	370	383	1/2 grn (8d doz)			5/10			469*KM			1d	371	3d	402	3d	440	440
2d	371	384	1/2 grn (8d doz)			5/10			470*KM			1d	372	3d	403	3d	441	441
2d	372	385	1/2 grn (8d doz)			5/10			471*KM			1d	373	3d	404	3d	442	442
2d	373	386	1/2 grn (8d doz)			5/10			472*KM			1d	374	3d	405	3d	443	443
2d	374	387	1/2 grn (8d doz)			5/10			473*KM			1d	375	3d	406	3d	444	444
2d	375	388	1/2 grn (8d doz)			5/10			474*KM			1d	376	3d	407	3d	445	445
2d	376	389	1/2 grn (8d doz)			5/10			475*KM			1d	377	3d	408	3d	446	446
2d	377	390	1/2 grn (8d doz)			5/10			476*KM			1d	378	3d	409	3d	447	447
2d	378	391	1/2 grn (8d doz)			5/10			477*KM			1d	379	3d	410	3d	448	448
2d	379	392	1/2 grn (8d doz)			5/10			478*KM			1d	380	3d	411	3d	449	449
2d	380	393	1/2 grn (8d doz)			5/10			479*KM			1d	381	3d	412	3d	450	450
2d	381	394	1/2 grn (8d doz)			5/10			480*KM			1d	382	3d	413	3d	451	451
2d	382	395	1/2 grn (8d doz)			5/10			481*KM			1d	383	3d	414	3d	452	452
2d	383	396	1/2 grn (8d doz)			5/10			482*KM			1d	384	3d	415	3d	453	453
2d	384	397	1/2 grn (8d doz)			5/10			483*KM			1d	385	3d	416	3d	454	454
2d	385	398	1/2 grn (8d doz)			5/10			484*KM			1d	386	3d	417	3d	455	455
2d	386	399	1/2 grn (8d doz)			5/10			485*KM									

PAPUA—continued.

SMALL SURCHARGE.
Rosettes vertical paper
 317 — 331 —
 1d 332 3d
 2d 333 4d
 2½d 320 10d 334 6d
 4d 335 4/0
 6d 336 3/0
 1/- 323 1/9 337 2/0 339 2/0
 2/6 324 3/9 338 3/9

PERMANENT DESIGN.

1907. Wmk. Crown A. p. 11.
 Normal Inverted Either
 Wmk. Wmk. (7d doz) (1/2 doz) (2/4 doz)
 355 1d 363 1d 364 1½d
 356 2d 365 2d 366 3d
 357 3d 367 3d 368 4d
 358 4d 369 4d 370 5d
 359 5d 371 5d 372 6d
 360 6d 373 6d 374 7d
 361 7d 375 7d 376 8d
 362 8d 377 8d 378 9d
 363 9d 379 9d 380 10d
 364 10d 381 10d 382 11d
 365 11d 383 11d 384 12d
 366 12d 385 12d 386 13d
 367 13d 387 13d 388 14d
 368 14d 389 14d 390 15d
 369 15d 391 15d 392 16d
 370 16d 393 16d 394 17d
 371 17d 395 17d 396 18d
 372 18d 397 18d 398 19d
 373 19d 399 19d 400 20d

Wmk. Crown A. p. 12½.
 374 1d 382 1d
 375 2d 383 2d
 376 3d 384 3d
 377 4d 385 4d
 378 5d 386 5d
 379 6d 387 6d
 380 7d 388 7d
 381 8d 389 8d
 382 9d 390 9d
 383 10d 391 10d
 384 11d 392 11d
 385 12d 393 12d
 386 13d 394 13d
 387 14d 395 14d
 388 15d 396 15d
 389 16d 397 16d
 390 17d 398 17d
 391 18d 399 18d
 392 19d 400 19d

Varities of this issue: No. 23, left in the clouds; No. 24, white leaves at right; No. 25, white leaves at left.

OFFICIAL STAMPS.

Punctured "OS."
 Perf. 11 Perf. 12½
 387 — 389 —
 390 — 391 —
 392 — 393 —
 394 — 395 —
 396 — 397 —
 398 — 399 —
 400 — 401 —
 2/6 small sur. 400 —

Patalia on India.

King's Head.
 301* KO 2a grey 4d
 302* KO 2a green 1d
 303* KO 1a rose 1½d
 304* KO 2a violet 2½d
 305* KO 3a oran 4d
 306* KO 4a grn 5d
 307* KO 6a yel 7d
 308* KO 8a viol 10d
 309* KO 12a on red 1/1
 310* KO 1r carm & gr 1/6
 322 Current set of nine 3/7
King's Head, Service.
 320 KO 2a grey —
 311 KO 2a grn 1d
 312 KO 1a rose 2d
 313 KO 2a viol 4d
 314 KO 3a oran 1/0
 315 KO 4a grn 8d
 316 KO 8a viol 1/0
 317 KO 1r carm & grn 2/6
 318 KO 2a P & R (1/4 doz.) 1½d
 319 KO 1a — not iss.
 320 Set of seven (2a-1r) 4/6

Penhyu Islands (N.Z.)

No wmk., perf. 11.
 302* PU 2½d blue 4d
 309 PU 3d p 11 2/0
Crown paper.
 305* PZ 4d p 14 (7d doz) 1d
 306* PZ 1d p 14 (1/2 ..) 2d
 307* PZ 3d p 11 3½d
 308* PZ 6d p 11 7d
 309* PZ 1/- p 11 red 1/1
 (a) orange 1
 310 Current set of six 2/5

Portuguese Colonies.

Head of Late King.
 301 Anores 5 to 300 reis 3/6
 302 .. 500 reis 2/3
 303 .. 5, 10, 15, 20 reis 2d.

Queensland.

Wmk. Crown A. p. 12½.
 321* QA 4d green 1d
 322* QA 1d red 1½d
 323 QA 2d blue —
 324 QA 2½d on blue not iss.
 325* QA 3d brn 3½d
 326 QA 4d yel —
 327* QA 4d grey 5d
 328 QA 5d brn not iss.
 329 QA 6d grn 7d
 330 QA 9d —
 331 QA 1/- lilac 1/1
 332 QA 2/- grn 2/2
 333 QA 2/6 red 2/9
 334 QA 5/- rose 5/5
 335 QA 10/- brn 10/10
 336 QA 2d blue (2/2 doz) 2½d
New die, plain forehead.
 340 3d green —
 341 1d red —
 342 2d blue —
 343 2½d .. —
 344 3d brown —
 345 4d yellow —
 346 5d brown —
 347 6d green —
 348 9d bi-col —
 349 1/- lilac —
 350 2/- green —
 351 2/6 red —
 352 5/- rose —
 353 10/- brown —

Russia.

Old designs, new surfaced paper.
 301 14 kop blue & rose (4/- doz) 5d
 302 15 kop lil & blue (4.6 doz) 5d
 303 25 kop grn & lil (7/- doz) 8d
New designs.
 308 1k yellow 4d
 309 2k green 1d
 310 3k rose 1d
 311 4k rose 1½d
 312 7k blue 2½d
 313 10k blue (2/11 doz) 3d

St. Helena.

1902. King's Head.
 Wmk. Crown CA.
 301 KS 4d grn 1d
 302 KS 1d rose —
Mult. Crown CA.
 309* KM 2½d blue 3d
 310* KM 4d on yel 5d
 311* KM 8d lilac 7d
 312* KS 10/- on grn 10/10

St. Helena—continued.

1903. Pict. King's Head.
 Wmk. Crown CC.
 303* KC 4d gr & brn 1d
 304* KC 1d car & blk (1/2 doz) 1½d
 305* KC 2d olive (2/4 ..) 2½d
 306* KC 8d brn (1/8 ..) 11d
 307* KC 1/- blk & brn (13/- doz) 1/2
 308* KC 2/- lil & blk 2/2
 313 Current set of nine 3/7

St. Kitts—Nevis.

1903. Two designs.
 Wmk. Crown CA.
 CA Mult. Chalky
 401 2d 311 —
 402 3d 312 —
 403 — 314 .. 325 2½d
 404 — 315 —
 405 8d 317 1/0 324 —
 406 10d 318* 9d
 1/- 307* 1/6
 2/- 308* 2/2
 2/6 309* 2/9
 5/- 310* 5/5

St. Lucia.

1902. King's Head.
 C.A. Mult. Chalky
 301 2d 306 1½d 315 2d
 1d 302 3d 308 6d 316 3d
 2½d 303 1/9 310 9d 317 9d
 3d 304 6d 313* 3½d
 6d 305 1/3 313 1/9 319* 7d
 1/- 305 1/3 314 5/5 320* 1/1
 5/- .. 314 5/5
Crown CA mult., ord.
New Colours.
 401* KM 4d grn 1d
 402* KM 1d rose not iss.
 403* KM 2½d blue 3d
 404* KM 3d on yel not iss.
 405* KM 6d lilac ..
 406* KM 1/- on grn ..
 407 Current set of six 2/5½

St. Vincent.

1902. King's Head.
 C.A. Mult. Chalky
 301 2d 310 4d 313 2d
 1d 302 3d 311 — 314 —
 2d 303 —
 2½d 304 9d 316 —
 3d 305 7d
 6d 306 1/3 318 —
 1/- 307 — 312 — 319 —
 2/- 308 3/0 320* 2/2
 5/- 309 7/6 321 —
Pictorial.
Crown CA., mult. ord.
 322* PM 4d green (7d doz) 1d
 323 PM 1d red 2d
 324* PM 2d yellow (2/4 doz) 2½d
 325 PM 2½d blue (2/11 ..) 3d
 326* PM 3d violet (3/6 ..) 3½d
Altered die (no dot under d).
 327* PM 1d rose (1/2 doz.) 1½d
 328* PM 6d lilac (7/0 ..) 7d
 329* PM 1/- blk on grn 1/1
 333 Current set of seven 2/7½
With dot under d.
 402 PM 1d red not iss.
 406 PM 6d lil ..
New Colours.
 403 PM 2d grey not iss.
 404 PM 3d on yel ..

Sierra Leone.

1899. Rajah's Head. No wmk.
 301* RU 1c blue & red 1d
 302* RU 2c grn 1d
 313* RU 3c lilac 2d
 303* RU 4c rose 2d
 304* RU 8c yel & blk 3d
 305* RU 10c blue 4d
 306* RU 12c lil 5d
 307* RU 16c brn & grn 6d
 308* RU 20c grn & lilac 7d
 309* RU 25c brn & blue 8d
 310* RU 50c grn & rose 1/4
 311* RU \$1 rose & grn ..
Wmk. Quatrefoils.
 312 RU 2c grn —
 314 Current set of ten —

Beychelles.

1903. King's Head.
 Crown CA.
 301 KS 2c brn & grn 1d
 302 KS 3c grn 1d
 303 KS 6c rose (1/9 doz) 2d
 304 KS 12c bi-col 4d
 305 KS 15c blue 5d
 306 KS 18c bi-col 6d
 307 KS 30c .. 6d
 308 KS 45c .. 1/0
 309 KS 75c .. 1/3
 310 KS 1r 50c .. 3/6
 311 KS 2r 25c .. 3/9
Surcharged.
 312 KS 3c on 15c ..
 313 KS 3c on 18c .. 1/6
 314 KS 3c on 45c .. 9d
Crown CA mult., ord.
 315* KM 2c brn & grn ½d
 316* KM 3c grn 1d
 317* KM 6c rose 1½d
 318* KM 12c bi-col 2½d
 319* KM 15c blue 3d
 320* KM 18c bi-col 3½d
 321* KM 30c .. 6d
 322* KM 45c .. 1/0
 323* KM 75c .. 1/3
 324* KM 1r 50c .. 3/6
 325* KM 2r 25c .. 3/6
 326 Current set of nine 3/2½

Sierra Leone.

1903. King's Head.
 C.A. Mult. Chalky
 401 3d 318 —
 1d 302 4d 315 6d
 1½d 303 10d 320 2d
 2d 304 1/0 321 —
 2½d 305 1/0 322 8d
 3d 306 1/0 323 4d
 3½d 307 1/0 324 ..
 4d 308 1/0 325 ..
 5d 309 1/9 326 9d
 1/- 310 5/6 327 1/6
 2/- 311 10/0 328 2/9
 5/- 312 — 329 8/6
 20/- 313 23/4 330 21/8

Sierra Leone.

1903. King's Head.
 C.A. Mult. Chalky
 401 3d 318 —
 1d 302 4d 315 6d
 1½d 303 10d 320 2d
 2d 304 1/0 321 —
 2½d 305 1/0 322 8d
 3d 306 1/0 323 4d
 3½d 307 1/0 324 ..
 4d 308 1/0 325 ..
 5d 309 1/9 326 9d
 1/- 310 5/6 327 1/6
 2/- 311 10/0 328 2/9
 5/- 312 — 329 8/6
 20/- 313 23/4 330 21/8

Sierra Leone.

1903. King's Head.
 C.A. Mult. Chalky
 401 3d 318 —
 1d 302 4d 315 6d
 1½d 303 10d 320 2d
 2d 304 1/0 321 —
 2½d 305 1/0 322 8d
 3d 306 1/0 323 4d
 3½d 307 1/0 324 ..
 4d 308 1/0 325 ..
 5d 309 1/9 326 9d
 1/- 310 5/6 327 1/6
 2/- 311 10/0 328 2/9
 5/- 312 — 329 8/6
 20/- 313 23/4 330 21/8

Sierra Leone.

1903. King's Head.
 C.A. Mult. Chalky
 401 3d 318 —
 1d 302 4d 315 6d
 1½d 303 10d 320 2d
 2d 304 1/0 321 —
 2½d 305 1/0 322 8d
 3d 306 1/0 323 4d
 3½d 307 1/0 324 ..
 4d 308 1/0 325 ..
 5d 309 1/9 326 9d
 1/- 310 5/6 327 1/6
 2/- 311 10/0 328 2/9
 5/- 312 — 329 8/6
 20/- 313 23/4 330 21/8

SIERRA LEONE—continued.

New Colours.
Crown CA mult., ord.
 314* KM 4d grn (7d doz) 1d
 316* KM 1d rose (1/2 ..) 1½d
 403 KM 2d grey (6/0 ..) 8d
 317* KM 2½d blue (2/11 ..) 3d
 333* KN 3d on yel 1
 406 KN 4d on yel 1
 407 KN 5d 1
 336* KN 6d lilac 7d
 340 Current set of nine 3/2
 337* KN 1/- blk on grn 1/1
 338* KN 2/- on blue 2/2
 339* KN 5/- on yel 5/5

Solomon Islands.

2.07. No wmk., p. 11.
 301 PU 4d blue (2/6 doz) 3d
 302 PU 1d rose (3/0 ..) 4d
 303 PU 2d blue (6/0 ..) 8d
 304 PU 2½d yel (10/0 ..) 10d
 305 PU 5d green 1/4
 306 PU 6d brown 1/0
 307 PU 1/- lilac 2/0
 315 Complete set of seven 5/8
Small design, p. 14.
 308* PM 4d green (7d doz) 1d
 309* PM 1d red (1/2 ..) 1½d
 310* PM 2d grey (2/4 ..) 2½d
 311* PM 2½d blue (2/11 ..) 3d
 317 Set of 4 7d
 312* PM 5d grn 6d
 313* PM 6d lilac 7d
 314* PM 1/- blk on grn 1/1
 316 Current set of seven 2/10

Somaliand.

1904. King's Head.
 Wmk. Crown CA.
 301 KS ½a grn (8d doz) 1d
 302 KS 1a car & blk 3d
 303 KS 2a viol (2/4 doz) 2½d
 304 KS 2½a blue 5d
 305 KS 3a grn & lil 6d
 306 KS 4a blk & grn 8d
 307 KS 6a viol .. 1/0
 308 KS 8a blue & blk 1/4
 309 KS 12a or .. 2/6
Wmk. Crown CC.
 310* KC 1r grn 1/6
 311* KC 2r viol 2/11
 312* KC 3r blk & grn 4/4
 313 KC 5r carm & blk —

Sudan.

1898. Camel.
Wmk. Quatrefoils single.
 301 PS 1m car & brn 1d
 302 PS 2m —
 303 PS 3m —
 304 PS 5m blk & car 3d
 305 PS 1p brn & blue 9d
 306 PS 2p —
 307 PS 5p 2/0
 308* PS 10p 2/6
Multiple Crescent & Star.
 309* PM 1m car & brn (4d doz) ½d
 310* PM 2m —
 311* PM 3m grn & lil 1d
 312* PM 5m blk & car 2d
 313 PM 1p brn & bl 6d
 314* PM 2p blk ..
 315* PM 5p grn & brn 1/8
Same, but plate 2, fainter background.
 320 PM 4m blue 3d
 321* PM 4m red 1½d
 322* PM 1p brn & bl 6d
 323 Current set of eight 2/4

OFFICIAL STAMPS.

Sur. "OSGS."
 Wmk. Quatrefoils.
 328* PS 10 pian. 2/5
Same, wmk. Cres. & Star.
 329* PM 1m car & brn (4d doz) ½d
 331* PM 3m grn & lil 1d
 332* PM 5m blk & car 1½d
 333* PM 1p brn & blue 9d
 334* PM 2p blue & blk 6d
 335* PM 5p grn & brn 1/3
 336 Current set of six 2/2
"Army Official." Cres. & Star.
 337 PM 1m car & brn —
 338 PM "Official" — 6/0
 339 PM Small sur — 6/0
 340 PM Inv. sur — 18/0
 341 PS Wmk Quatrefoils 30/0
Surch. "Army Service."
 346 PM 1m car & brn — 1.0
 347 PM 2m brn & grn — 9d
 348 PM 3m grn & lil — 1/6
 349 PM 5m blk & car — 1/0
 350 PM 1p grn & brn —
 351 PS 2p blue & blk — 3/9
 352 PS 5p grn & brn — 25/0
 353 PS 10p lil & blk — 30/0
Varieties.
 354 PM 1m apd. 14mm used 20/0
 355 PM 1m inv. sur. — 1
Same, but plate 2.
 356 PM 1p brn & blue — 3/6
Wmk. Cres. and Star mult.
 357 PM 2p blue & blk — 1
 358 PM 5p grn & brn — 1
 359 Current set of six 10/0

South Australia.

Large "Postage."
Crown SA, p. 11½, 12½, or cd.
 318* QO 8d blue 9d
 319 QO 9d rose 1/6
 316 QO 10d yel 1/0
 322 QO 2/6 lil (type ii.) 2/9
 323* QO 5/- rose 5/4
 324* QO 20/- blue 23/0
Wmk. Crown A. p. 12 x 11½.
 330* PA 4d green 1d
 331* QA 1d rose (1/2 doz) 1½d
 332* QA 2d violet 2½d
 334 QA 9d rose 1
OFFICIAL STAMPS.
 Punctured SA Punctured OS
 4d green 347 — 367 —
 1d rose 348 — 368 4d
 2d lilac 349 — 369 8d
 2½d blue 350 — 370 —
 3d type i. 351 — 371 —
 4d .. ii. 352 — 372 —
 4d .. i. 353 — 373 1/3
 4d .. ii. 354 — 374 —
 5d lilac 355 — 375 1/6
 6d type i. 356 — 376 1
 6d .. ii. 357 — 377 1/0
 8d .. i. 358 — 378 2/6
 9d .. ii. 359 — 379 2/6
 10d .. i. 360 — 380 2/0
 1/- .. ii. 361 — 381 —
 2/6 .. i. 362 — 382 1
 2/6 .. ii. 363 — 383 1
 5/- .. i. 364 — 384 1
 5/- .. ii. 365 — 385 1
 £1 .. ii. 366 — 386 1

Southern Nigeria.

1903. King's Head.
First Colours.
 C.A. Mult. Chalky
 401 3d 312 3d 325 —
 1d 302 — 314 4d 326 —
 2d 303 — 316 4d
 2½d 304 1/6 317 4d
 3d — — — 340 9d
 4d 305 1/0 319 — 329 1/6
 6d 306 — 320 — 330 2/0
 1/- 307 — 321 1/4 331 3/0
 2/6 308 7/0 322 6/0 332 3/9
 5/- 309 12/6 323 — 333 7/6
 10/- 310 11/8 — 334 15/0
 £1 311 — 324 35/0 335 30/0

Southern Nigeria.

New Colours, 1907.
 336* KM 4d green 1d
 337* KM 1d rose 1½d
 338* KM 2d grey 2½d
 339* KM 2½d blue 3d
 341* KN 3d lil on yel 3½d
 342* KN 4d on yel 4½d
 343* KN 6d lilac 7d
 344* KN 1/- on green 1/1
 345* KN 2/6 on blue 2/9
 346* KN 5/- on yel 5/5
 347* KN 10/- on grn 10/10
 348* KN £1 on red 21/8
 349 Current set of eight 3/0

Southern Nigeria.

New Colours, 1907.
 336* KM 4d green 1d
 337* KM 1d rose 1½d
 338* KM 2d grey 2½d
 339* KM 2½d blue 3d
 341* KN 3d lil on yel 3½d
 342* KN 4d on yel 4½d
 343* KN 6d lilac 7d
 344* KN 1/- on green 1/1
 345* KN 2/6 on blue 2/9
 346* KN 5/- on yel 5/5
 347* KN 10/- on grn 10/10
 348* KN £1 on red 21/8
 349 Current set of eight 3/0

Braita.

1902. King's Head (No. 1).
 CA Mult. Chalky
 Single Ord. Mult. Chalky
 1c 301 1d
 3c 302 2d
 4c 303 —
 5c 304 4d 343 2d 332

Ewen's Current Stamp Quotations.

Only address (no agencies): Ewen's, Ltd., 32, Palace Square, Norwood, London, S.E.

NEW ISSUES SUPPLEMENT.
NO. 211. [ENTERED AT STATIONERS' HALL.]

SATURDAY, OCTOBER 30, 1909.

[SUPPLEMENT TO "E.W.S.N." SPECIMEN COPY FREE.]

Terms: CASH IN ADVANCE.

Deposit Accounts:—All payments (for whatever purpose) are credited to a deposit account, and all invoices (whether for stamps, albums, subscriptions or postage, etc.), are debited to such account. This deposit account should not be overdrawn. The balance is returnable post free on demand.

Returns:—Stamps which are not as ordered may be returned within 10 days and their full sale price will be re-credited to deposit account.

Bank notes:—20 mark=19/6; 50 francs=39/8; 20 kronen=16/6; 20 kroner=22/-; 10 gulden=16/6; 10 roubles=21/-; U.S.A. dollar=4/1.

Cheques payable to "Ewen's Colonial Stamp Market, Ltd." or "Ewen's, Ltd.": postal orders, etc., payable at Anerley Road Post Office but preferred blank. Cheques on France and Germany accepted at same rates as bank notes, also bons de poste.

Telegraphic Address:—"Regardless, London."

Code:—5th Edition, A B C.

Telephone:—579 Sydenham.

Nearest Railway Station:—"Crystal Palace" (L.B. & S.C. or S.E. & C. Ry.).

Correspondence:—All European languages. All correspondence despatched in plain envelopes.

Terms:—Postage and Registration extra. Stamps can be interleaved with tissue paper to prevent sticking together in post, 1d. each letter.

Condition:—All stamps are guaranteed genuine and in fine condition, well-centred; if unused, mint with original gum.

In ordering, draw a circle round the price of the stamps desired (column ii.), write your name at top of page and send the list (or the pages marked) to us entire, or it is sufficient to give us the name of the country and index-numbers of stamps desired.

Enquiries should be made on separate sheets of paper.

Booked Orders.—In case a stamp may be sold out, please state if order is to be booked for delivery from next supply.

LATEST ARRIVALS.

SPANISH GUINEA.

1c. to 10 pias., mint set of 13, 1909 issue, 26/-.
1, 2, 5, 10c., mint, 5d.

VICTORIA.

4d. Crown A, Postage Due, mint, 5d.; block, 1/8.

BARBADOS.

1d. carmine, multiple wmk., ordinary paper, mint, 1½d.; block, 5d.; per dozen, 1/1.
This is quite a distinct colour to the old 1d. rose.

ANTIGUA.

1d. rose, multiple wmk., ordinary paper, mint, 1½d.; block, 5d.; per dozen, 1/2.
1d. Pictorial, single CC wmk., on blue-tinted paper, mint 1/6; block 4/-.

BARBADOS.

New Colours.

4d. brown, multiple wmk., ordinary paper, mint, ½d.; blocks, 1½d.; per dozen, 3½d.
6d. all lilac, multiple wmk., ordinary paper, mint, 7d.; block, 1/2; per dozen, 7/-.

BERMUDA.

4d. Dockyard, old colours, multiple wmk., ordinary paper, mint, 2d.; per doz. 1/-.

BR. HONDURAS.

1c. King's Head, multiple chalky paper, green and light green, mint, 1d.
1c. King's Head, multiple chalky paper, dark green, mint, 1d.; block, 2½d.; per dozen, 7d.

BULGARIA.

5, 10 on 15s., surcharged 1909 in black; 25 on 30s., surcharged in red; mint set of three, 6d.
25 on 30 stot, red surcharge, mint, 3d.; block, 1/-.
1 stot, surcharged 1909 in black, mint, ½d.; per dozen, 2d.; per 100, 1/2.

CANADA.

2c. King's Head, imperforate, mint pair, 3d.; block, 6d.; per dozen, 1/4. Entire sheet of 100 with full margins and plate No. 14, price, 10/6.

CANAL ZONE.

2, 5, 8c., 1909 issue, mint, 9d.

C.E.F. ON INDIA.

Queen's Head.

4a. rose, mint, ½d.; per dozen, 5d.
4a. green, mint, 1d.; per dozen, 8d.
12a. red, mint, 1/9; block, 7/-.
King's Head.
"Postage & Revenue."
1 anna, rose, mint, 2d.; block, 8d.

COCHIN.

The New Surcharge.

2 on three pies, lilac, mint, ½d.; block, 1d.; per dozen, 4d.; sheet of 40, full margins all round, mint, 10d. Can be supplied in two shades.
2 on 3p. lilac, 3 pies, blue, mint set of two, 1d.; block, 2d.; per dozen, 6d.
½ puttan, green, mint, 1d.; block, 2½d.; per dozen, 7d.

COLONIAL OFFICE JOURNAL.

October number now ready, price 1/9.

FIJI.

1/- green and red, multiple wmk., chalky paper, mint, 1/6.

GOLD COAST.

1/- black on green, multiple wmk., chalky paper, mint, 1/2; block, 4/8; per dozen, 14/-.

HYDERABAD.

¼a. grey, mint, ½d.; block, 1½d.; per dozen, 4d.
¼, ½, 1, 2a., set of four, 5d.; block, 1/6.

ITALIAN F.P.O.

Segnatasse.

60c. Postage Due, surcharged "Somalia Italiana," mint, 7d.

JAMAICA.

1d. and 2½d. "Ser.et" errors, mint, 9/6 the two.

LEEWARD IS.

4d. brown, King's Head, multiple wmk., ordinary paper, mint, ½d.; block, 1½d.; per dozen, 3½d.; mint pane of 60, 1/5½.

NEW ZEALAND.

6d. Telegram form with the handsome new King's Head 6d. carmine embossed stamp, mint, entire 9d.

NEW SOUTH WALES.

5d. green, imperforate, mint side pair, 30/-.
6d. Crown A, p. 12x11½, chalky paper, deep orange shade, mint, 8d.; block, 2/8.

NEW ZEALAND.

1d., N.Z. and Star wmk., p. 14x15, chalky paper, mint 1½d.; block, 5d.
Mint block of four with sheet No., 1/-.

N. NIGERIA.

½d., 1d., 2d., 5d., 6d., King's Head, multiple wmk., chalky paper; 2½d., 1/-, single wmk., ordinary paper, mint set of seven, 2/10; blocks, 11/4.

NORTHERN NIGERIA.

2/6 King's Head, multiple wmk., chalky paper, mint, 2/11; block, 11/8.

QUEENSLAND.

2d. blue, new die, plain forehead, wmk. Crown A, perf. 12½, mint, 2½d.; block, 9d.
4d. grey, wmk. Crown A, perf. 12½, mint, 5d.; block, 1/7.
1/- Queen's Head, Crown A, mint, 1/2.

SIAM.

2, 5, 6, 12, 14 Satang, 1909 issue, surcharged, mint set of five, 1/-; blocks, 4/-.

SOUTHERN NIGERIA.

Old Colours.

£1 on chalky paper, mint, 30/- each; block, 120/-.
2d., 2½d. bi-coloured, multiple, ordinary, 3d., 6d., 1/-, mint set of 5, 6/5; 2/6, 5/-, 10/-, £1, on chalky paper, mint set of 4, 56/-; blocks, 240/-.

SOUTHERN NIGERIA.

½d., 1d., 2d., 2½d., 3d., 4d., 6d., 1/- mint set 3/-; blocks 11/6.
2/6 mint 2/9; 5/- mint 5/5.
10/- mint 10/10; £1 mint 21/8.

ST. HELENA.

½d. King's Head, pictorial issue, mint, 1d.; block, 2½d.; per dozen, 7d.

STRAITS SETTLEMENTS.

25c. King's Head, all lilac, multiple wmk., chalky paper, mint, 9d.; block, 3/-; per dozen, 8/6.

TURKS & CAICOS ISLANDS.

Old Issue, just obsolete.

2½d. grey-blue shade, ship design, single CA, mint, 4d.; block, 1/4.
½d., 1d., ship design, multiple CA, mint set of two, 3d.; per dozen sets, 3/-.
2/-, ship design, single CC, mint, 3/-.
3/-, ship design, single CC, mint, 4/-.

TURKS AND CAICOS ISLANDS.

King's Heads, Just Issued.

½d., 1d., 2d., 2½d., 3d., 4d., 6d., 1/- mint set, 3/-; blocks, 11/6.
2/- on green, 3/- on red, mint, 5/5; blocks, 21/8.
Wholesale ½d. per dozen 7d.; 1d. per dozen 1/1; 2d. per dozen 2/2; 2½d. per dozen 2/9; 3d. per doz. 3/3; 4d. per doz. 4/4.
Entire panes, ½d. green 2/11; 1d. rose 5/10.

U.S.A.

2c. rose, Hudson-Fulton issue, mint, 1½d.; block, 5d.; per dozen, 1/2.

Gambia.

THE SECOND KING'S HEAD SET. NEW COLOURS.

1d., 2d., 3d., 4d., 5d., 6d., 7½d., 10d., 1/-, mint set, face value, 4/2½ for 4/7; blocks, 18/4.
1/6, 2/-, 2/6, 3/-, mint set 9/9; blocks, 39/-.
1d. per dozen, 1/1; pane of 60, 5/5.

TELEGRAMS:—*Gamberello*, send one complete set 1d. to 3/-; *Gambello*, send ten sets 1d. to 1/- and three 1/6 to 3/-.

Russian P.O., Jerusalem and Constantinople.

EACH TOWN CAN BE SUPPLIED AS FOLLOWS.

5, 10, 20 para, 1, 5, 7, 10 piastre, mint set, 4/8; blocks, 18/8.
35 piastres, mint, 6/10.
70 " " " 13/8.
Cheap set, 5, 10, 20 para, 1 piastre, mint set of four, 5d.
Set without town-name at same prices.

NOTE.—These can be supplied wholesale on usual terms, face value of a piastre being 2d. or 17½pf. or 20½c.

Table listing various stamps from different regions including Grenada, India, Malaya, New Zealand, Natal, and others. Each entry includes a reference number, a description of the stamp (e.g., '1902. King's Head', 'Wmk. Star'), and its price in pence and farthings.

PAPUA—continued.

Table listing stamps for Papua, including Small Surcharge, Rosettes, and Vertical Paper.

PERMANENT DESIGN.

Table listing permanent designs for Papua, including Wmk. Crown A, p. 11.

Wmk. Crown A, p. 12.

Table listing stamps for Wmk. Crown A, p. 12.

OFFICIAL STAMPS.

Table listing official stamps for Papua, including Punctured 'OS'.

Patiala on India.

Table listing stamps for Patiala on India, including King's Head and various denominations.

Penrhyn Islands (N.Z.)

Table listing stamps for Penrhyn Islands (N.Z.), including No wmk., perf. 11.

Portuguese Colonies.

Table listing stamps for Portuguese Colonies, including Head of Late King.

Queensland.

Table listing stamps for Queensland, including Wmk. Crown A, p. 12.

Russia.

Table listing stamps for Russia, including Old designs, new surfaced paper.

St. Helena.

Table listing stamps for St. Helena, including 1902 King's Head.

St. Helena—continued.

Table listing stamps for St. Helena, including 1903 Pict. King's Head.

St. Kitts—Nevis.

Table listing stamps for St. Kitts—Nevis, including 1903 Two designs.

St. Lucia.

Table listing stamps for St. Lucia, including 1902 King's Head.

St. Vincent.

Table listing stamps for St. Vincent, including 1902 King's Head.

Sarawak.

Table listing stamps for Sarawak, including 1899 Rajah's Head.

Seychelles.

Table listing stamps for Seychelles, including 1903 King's Head.

Sierra Leone.

Table listing stamps for Sierra Leone, including 1903 King's Head.

Sierra Leone—continued.

Table listing stamps for Sierra Leone, including New colours.

Sierra Leone—continued.

Table listing stamps for Sierra Leone, including New colours.

Sierra Leone—continued.

Table listing stamps for Sierra Leone, including New colours.

Sierra Leone—continued.

Table listing stamps for Sierra Leone, including New colours.

Sierra Leone—continued.

Table listing stamps for Sierra Leone, including New colours.

Sierra Leone—continued.

Table listing stamps for Sierra Leone, including New colours.

Sierra Leone—continued.

Table listing stamps for Sierra Leone, including New colours.

Sierra Leone—continued.

Table listing stamps for Sierra Leone, including New colours.

Sierra Leone—continued.

Table listing stamps for Sierra Leone, including New colours.

Sierra Leone—continued.

Table listing stamps for Sierra Leone, including New colours.

Solomon Islands.

Table listing stamps for Solomon Islands, including 2.07. No wmk., p. 11.

Somaliland.

Table listing stamps for Somaliland, including 1904 King's Head.

Sudan.

Table listing stamps for Sudan, including 1898 Camel.

Tasmania.

Table listing stamps for Tasmania, including Pictorial.

Tasmania—continued.

Table listing stamps for Tasmania, including Pictorial.

Tasmania—continued.

Table listing stamps for Tasmania, including Pictorial.

Tasmania—continued.

Table listing stamps for Tasmania, including Pictorial.

Tasmania—continued.

Table listing stamps for Tasmania, including Pictorial.

Tasmania—continued.

Table listing stamps for Tasmania, including Pictorial.

Tasmania—continued.

Table listing stamps for Tasmania, including Pictorial.

Tasmania—continued.

Table listing stamps for Tasmania, including Pictorial.

Tasmania—continued.

Table listing stamps for Tasmania, including Pictorial.

Tasmania—continued.

Table listing stamps for Tasmania, including Pictorial.

Tasmania—continued.

Table listing stamps for Tasmania, including Pictorial.

Tasmania—continued.

Table listing stamps for Tasmania, including Pictorial.

Tasmania—continued.

Table listing stamps for Tasmania, including Pictorial.

Braita.

Table listing stamps for Braita, including 1902 King's Head.

Braita—continued.

Table listing stamps for Braita, including 1902 King's Head.

Braita—continued.

Table listing stamps for Braita, including 1902 King's Head.

Braita—continued.

Table listing stamps for Braita, including 1902 King's Head.

Braita—continued.

Table listing stamps for Braita, including 1902 King's Head.

Braita—continued.

Table listing stamps for Braita, including 1902 King's Head.

Braita—continued.

Table listing stamps for Braita, including 1902 King's Head.

Braita—continued.

Table listing stamps for Braita, including 1902 King's Head.

Braita—continued.

Table listing stamps for Braita, including 1902 King's Head.

Braita—continued.

Table listing stamps for Braita, including 1902 King's Head.

Braita—continued.

Table listing stamps for Braita, including 1902 King's Head.

Braita—continued.

Table listing stamps for Braita, including 1902 King's Head.

Braita—continued.

Table listing stamps for Braita, including 1902 King's Head.

Braita—continued.

Table listing stamps for Braita, including 1902 King's Head.

Braita—continued.

Table listing stamps for Braita, including 1902 King's Head.

Braita—continued.

Table listing stamps for Braita, including 1902 King's Head.

Braita—continued.

Table listing stamps for Braita, including 1902 King's Head.

Tonga.

Table listing stamps for Tonga, including 1897 Pictorial or Portrait.

Tonga—continued.

Table listing stamps for Tonga, including 1897 Pictorial or Portrait.

Tonga—continued.

Table listing stamps for Tonga, including 1897 Pictorial or Portrait.

Tonga—continued.

Table listing stamps for Tonga, including 1897 Pictorial or Portrait.

Tonga—continued.

Table listing stamps for Tonga, including 1897 Pictorial or Portrait.

Tonga—continued.

Table listing stamps for Tonga, including 1897 Pictorial or Portrait.

Tonga—continued.

Table listing stamps for Tonga, including 1897 Pictorial or Portrait.

Tonga—continued.

Table listing stamps for Tonga, including 1897 Pictorial or Portrait.

Tonga—continued.

Table listing stamps for Tonga, including 1897 Pictorial or Portrait.

Tonga—continued.

Table listing stamps for Tonga, including 1897 Pictorial or Portrait.

Tonga—continued.

Table listing stamps for Tonga, including 1897 Pictorial or Portrait.

Tonga—continued.

Table listing stamps for Tonga, including 1897 Pictorial or Portrait.

Tonga—continued.

Table listing stamps for Tonga, including 1897 Pictorial or Portrait.

Tonga—continued.

Table listing stamps for Tonga, including 1897 Pictorial or Portrait.

Tonga—continued.

Table listing stamps for Tonga, including 1897 Pictorial or Portrait.

Tonga—continued.

Table listing stamps for Tonga, including 1897 Pictorial or Portrait.

Tonga—continued.

Table listing stamps for Tonga, including 1897 Pictorial or Portrait.

Victoria.

Table listing stamps for Victoria, including Wmk. Crown over A.

Victoria—continued.

Table listing stamps for Victoria, including Wmk. Crown over A.

Victoria—continued.

Table listing stamps for Victoria, including Wmk. Crown over A.

Victoria—continued.

Table listing stamps for Victoria, including Wmk. Crown over A.

Victoria—continued.

Table listing stamps for Victoria, including Wmk. Crown over A.

Victoria—continued.

Table listing stamps for Victoria, including Wmk. Crown over A.

Victoria—continued.

Table listing stamps for Victoria, including Wmk. Crown over A.

Victoria—continued.

Table listing stamps for Victoria, including Wmk. Crown over A.

Victoria—continued.

Table listing stamps for Victoria, including Wmk. Crown over A.

Victoria—continued.

Table listing stamps for Victoria, including Wmk. Crown over A.

Victoria—continued.

Table listing stamps for Victoria, including Wmk. Crown over A.

Victoria—continued.

Table listing stamps for Victoria, including Wmk. Crown over A.

Victoria—continued.

Table listing stamps for Victoria, including Wmk. Crown over A.

Victoria—continued.

Table listing stamps for Victoria, including Wmk. Crown over A.

Victoria—continued.

Table listing stamps for Victoria, including Wmk. Crown over A.

Victoria—continued.

Table listing stamps for Victoria, including Wmk. Crown over A.

Victoria—continued.

Table listing stamps for Victoria, including Wmk. Crown over A.

Ewen's Current Stamp Quotations.

Only address (no agencies): Ewen's, Ltd., 32, Palace Square, Norwood, London, S.E.

NEW ISSUES SUPPLEMENT.
NO. 212 [ENTERED AT
STATIONERS' HALL.]

SATURDAY, NOVEMBER 6, 1909.

[SUPPLEMENT TO "E.W.S.N."
SPECIMEN COPY FREE.]

Terms: CASH IN ADVANCE.

Deposit Accounts:—All payments (for whatever purpose) are credited to a deposit account, and all invoices (whether for stamps, albums, subscriptions or postage, etc.), are debited to such account. This deposit account should not be overdrawn. The balance is returnable post free on demand.

Returns:—Stamps which are not as ordered may be returned within 10 days and their full sale price will be re-credited to deposit account.

Bank notes:—20 mark=19/6; 50 francs=39/8; 20 kronen=16/6; 20 kroner=22/-; 10 gulden=16/6; 10 roubles=21/-; U.S.A. dollar=4/-.

Cheques payable to "Ewen's Colonial Stamp Market, Ltd.," or "Ewen's, Ltd.," postal orders, etc., payable at Anerley Road Post Office but preferred blank. Cheques on France and Germany accepted at same rates as bank notes, also bons de poste.

Telegraphic Address:—"Regardless, London."
Code:—5th Edition, A B C.
Telephone:—579 Sydenham.
Nearest Railway Station:—"Crystal Palace" (L.B. & S.C. or S.E. & C. Ry.).

Correspondence:—All European languages. All correspondence to be patched in plain envelopes.

Terms:—Postage and Registration extra. Stamps can be interleaved with tissue paper to prevent sticking together in post, 1d. each letter.

Condition:—All stamps are guaranteed genuine and in fine condition, well-centred; if unused, mint in original gum.

In ordering, draw a circle round the price of the stamps desired (column ii.), write your name at top of page and send the list (or the pages marked) to us entire, or it is sufficient to give us the name of the country and index-numbers of stamps desired.

Enquiries should be made on separate sheets of paper.

Booked Orders.—In case a stamp may be sold out, please state if order is to be booked for delivery from next supply.

LATEST ARRIVALS.

ST. LUCIA.

3d. on yellow, King's Head, multiple wmk., chalky paper, mint, 3½d.; block, 1/2; per dozen, 3/3.

GREAT BRITAIN.

4d. orange, instead of green and brown, mint, 4d.; block, 1/4; per dozen, 4/-.

VICTORIA.

2½d., Crown A, perf. 11, mint, 2/6. This is a much darker shade than the p. 12½ or the first perf. 11 issued.

SOLOMON Is.

First issue, ½d., 1d. mint set of two shades, each, 1/-; blocks, 4/-.

PAPUA on B.N.G.

In entire sheets of thirty with errors and full margins at special rates.

2½d. blue, small surcharge.

Vertical wmk., mint sheet, 8/6.

Horizontal wmk., mint sheet, 10/-.

2d. violet, small surcharge.

Vertical wmk., mint sheet, 7/-.

1/- orange, small surcharge.

Vertical wmk., thick paper, mint sheet 40/-.

ANTIGUA.

1d. rose, multiple wmk., ordinary paper, mint, 1½d.; block 5d.; per dozen, 1/2.

1d. Pictorial, single CC wmk., on blue-tinted paper, mint 1/6; block 4/-.

BARBADOS.

New Colours.

½d. brown, multiple wmk., ordinary paper, mint, ½d.; blocks, 1½d.; per dozen, 3½d.

6d. all lilac, multiple wmk., ordinary paper, mint, 7d.; block, 1/2; per dozen, 7/-.

1d. carmine, multiple wmk., ordinary paper, mint, 1½d.; block, 5d.; per dozen, 1/1. This is quite a distinct colour to the old 1d. rose.

BERMUDA.

½d. Dockyard, old colours, multiple wmk., ordinary paper, mint, 2d.; per doz. 1/-.

BR. HONDURAS.

1c. King's Head, multiple chalky paper, green and light green, mint, 1d.

1c. King's Head, multiple chalky paper, dark green, mint, 1d.; block, 2½d.; per dozen, 7d.

BULGARIA.

5. 10 on 15s., surcharged 1909 in black; 25 on 30s., surcharged in red; mint set of three, 6d.

25 on 30 stot, red surcharge, mint, 3d.; block, 1/-.

1 stot, surcharged 1909 in black, mint, ½d.; per dozen, 2d.; per 100, 1/2.

Gambia.

THE SECOND KING'S HEAD SET. NEW COLOURS.

½d., 1d., 2d., 2½d., 3d., 4d., 5d., 6d., 7½d., 10d., 1/-, mint set, face value, 4/5½ for 4/10; blocks, 19/4. 1/6, 2/-, 2/6, 3/-, mint set 9/9; blocks, 39/-.

½d. per dozen, 7d.; pane of 60, 2/11. 1d. per dozen, 1/1; pane of 60, 5/5.

CANADA.

2c. King's Head, imperforate, mint pair, 3d.; block, 6d.; per dozen, 1/4. Entire sheet of 100 with full margins and plate No. 14, price, 10/6.

CANAL ZONE.

2, 5, 8c., 1909 issue, mint, 9d.

C.E.F. ON INDIA.

Queen's Head.

½a. rose, mint, ½d.; per dozen, 5d.

½a. green, mint, 1d.; per dozen, 8d.

12a. red, mint, 1/9; block, 7/-.

King's Head.

"Postage & Revenue."

1 anna, rose, mint, 2d.; block, 8d.

COCHIN.

The New Surcharge.

2 on three pies, lilac, mint, ½d.; block, 1d.; per dozen, 4d.; sheet of 40, full margins all round, mint, 10d. Can be supplied in two shades.

2 on 3p. lilac, 3 pies, blue, mint set of two, 1d.; block, 2d.; per dozen, 6d.

½ puttan, green, mint, 1d.; block, 2½d.; per dozen, 7d.

COLONIAL OFFICE JOURNAL.

October number now ready, price 1/9.

FIJI.

1/- green and red, multiple wmk., chalky paper, mint, 1/6.

GOLD COAST.

1/- black on green, multiple wmk., chalky paper, mint, 1/2; block, 4/8; per dozen, 14/-.

HYDERABAD.

½a. grey, mint, ½d.; block, 1½d.; per dozen, 4d. ½, 1, 2a., set of four, 5d.; block, 1/6.

ITALIAN F.P.O.

Segnatasse.

60c. Postage Due, surcharged "Somalia Italiana," mint, 7d.

JAMAICA.

1d. and 2½d. "Ser.et" errors, mint, 9/6 the two.

LEEWARD IS.

½d. brown, King's Head, multiple wmk., ordinary paper, mint, ½d.; block, 1½d.; per dozen, 3½d.; mint pane of 60, 1/5½.

NEW ZEALAND.

6d. Telegram form with the handsome new King's Head 6d. carmine embossed stamp, mint, entire 9d.

NEW SOUTH WALES.

5d. green, imperforate, mint side pair, 30/-.
6d. Crown A, p. 12×11½, chalky paper, deep orange shade, mint, 8d.; block, 2/8.

NEW ZEALAND.

1d., N.Z. and Star wmk., p. 14×15, chalky paper, mint 1½d.; block, 5d.

Mint block of four with sheet No., 1/-.

N. NIGERIA.

½d., 1d., 2d., 5d., 6d., King's Head, multiple wmk., chalky paper; 2½d., 1/-, single wmk., ordinary paper, mint set of seven, 2/10; blocks, 11/4.

QUEENSLAND.

2d. blue, new die, plain forehead, wmk. Crown A, perf. 12½, mint, 2½d.; block, 9d.

4d. grey, wmk. Crown A, perf. 12½, mint, 5d.; block, 1/7.

1/- Queen's Head, Crown A, mint, 1/2.

SOUTHERN NIGERIA.

Old Colours.

£1 on chalky paper, mint, 30/- each; block, 120/-.
2d., 2½d. bi-coloured, multiple, ordinary, 3d., 6d., 1/-, mint set of 5, 6/5; 2/6, 5/-, 10/-, £1, on chalky paper, mint set of 4, 56/-; blocks, 240/-.

SOUTHERN NIGERIA.

½d., 1d., 2d., 2½d., 3d., 4d., 6d., 1/- mint set 3/-; blocks 11/6.

2/6 mint 2/9; 5/- mint 5/5.

10/- mint 10/10; £1 mint 21/8.

ST. HELENA.

½d. King's Head, pictorial issue, mint, 1d.; block, 2½d.; per dozen, 7d.

SPANISH GUINEA.

1c. to 10 pias., mint set of 13, 1909 issue, 26/-.
1, 2, 5, 10c., mint, 5d.

STRAITS SETTLEMENTS.

25c. King's Head, all lilac, multiple wmk., chalky paper, mint, 9d.; block, 3/-; per dozen, 8/6.

TURKS AND CAICOS ISLANDS.

King's Heads, Just Issued.

½d., 1d., 2d., 2½d., 3d., 4d., 6d., 1/- mint set. 3/-; blocks, 11/6.

2/- on green 3/- on red, mint, 5/5; blocks, 21/8.

Wholesale ½d. per dozen 7d.; 1d. per dozen 1/1; 2d. per dozen 2/2; 2½d. per dozen 2/9; 3d. per doz. 3/3; 4d. per doz. 4/4.

Entire panes, ½d. green 2/11; 1d. rose 5/10.

U.S.A.

2c. rose, Hudson-Fulton issue, mint, 1½d.; block, 5d.; per dozen, 1/2.

VICTORIA.

4d. Crown A, Postage Due, mint, 5d.; block, 1/8.

Russian P.O., Jerusalem and Constantinople.

EACH TOWN CAN BE SUPPLIED AS FOLLOWS.

5, 10, 20 para, 1, 5, 7, 10 piastre, mint set, 4/8; blocks, 18/8.

35 piastres, mint, 6/10.

70 " " 13/8.

Cheap set, 5, 10, 20 para, 1 piastre, mint set of four, 5d.

Set without town-name at same prices.

NOTE.—These can be supplied wholesale on usual terms, face value of a piastre being 2d. or 17½pf. or 20½c.

Ewen's Quotations for Current Postage Stamps

The dagger † signifies that the distribution by Ewen's New Issue Service is not yet finished; the dash — that stamps are temporarily out of stock; and the asterisk * indicates current stamps which can be ordered at face value plus 8% (cash in advance), or 10% (cash on delivery).

MINT UNUSED STAMPS ONLY; EVERY STAMP PRICED IN STOCK AT TIME OF GOING TO PRESS.

Country	Year	Description	Price	
Abyssinia.	1909.	301 2.09 1/2 green (8d doz) 1d	—	
		302 .. 1/2 rose (1/3 doz) 1 1/2d	—	
		303 .. 1/2 grn & oran	2d	
		304 .. 2g blue	—	
		305 .. 4g grn & rose	—	
		306 .. 8g red & green	—	
		307 .. 16g red and rose	—	
		308 above set of 7	5/0	
	Aitutaki (N.Z.).	1909.	301*PZ 1/2 grn (7d doz) 1d	—
			302*PZ 1d rose (1/2 doz) 1 1/2d	—
		303*PZ 2 1/2 blue (2/11 doz) 3d	—	
		304*PZ 2 1/2 dark blue	—	
		305*PZ 3d brn (3/6 doz) 4d	—	
		306*PZ 6d rose	7d	
		307*PZ 1/- red	1/1	
		308*PZ 1/- orange	1/1	
		310 current set of 6	2/5	
Antigua.		7.03.	301 1d 311 †	—
		302 1 1/2d	—	
		303 3d	—	
		304 3d	—	
		305 4d	—	
		306 7d	—	
		307 2/6 313 2/3 321* 1/1	—	
		308 —	—	
		309* 2/9	—	
		310 7/-	—	
Australia.	1908.	301 1d 352 †	—	
		302 1 1/2d 353 1/6	—	
		303 3d 354 1/6	—	
		304 4d 355 1/0	—	
		305 6d 356 1/6	—	
		306 9d 357 1/6	—	
		307 1/- 358 —	—	
		308 3/6 359 —	—	
		309 5/5 360 —	—	
		310 364 †	—	
Austrian F.P.O.	1908.	301 10pa green (8d doz) 1d	—	
		302 20pa red (1/3 ..) 2d	—	
		303 5c green (8d ..) 1d	—	
		304 10c rose (1/3 ..) 2d	—	
		305 above set of 4	5d	
	Bahamas.	1901.	301 1d 311 †	—
			302 1 1/2d	—
			303 3d	—
			304 4d	—
			305 6d	—
		306 1/-	—	
		307 2/-	—	
		308 3/-	—	
		309 5/-	—	
		310 10/-	—	
Barbados.	1892.	301 1d 311 †	—	
		302 1 1/2d	—	
		303 3d	—	
		304 4d	—	
		305 6d	—	
		306 1/-	—	
		307 2/-	—	
		308 3/-	—	
		309 5/-	—	
		310 10/-	—	
British Central Africa.	1899.	301 1d 311 †	—	
		302 1 1/2d	—	
		303 3d	—	
		304 4d	—	
		305 6d	—	
		306 1/-	—	
		307 2/-	—	
		308 3/-	—	
		309 5/-	—	
		310 10/-	—	
British Guiana.	1889.	301 1d 311 †	—	
		302 1 1/2d	—	
		303 3d	—	
		304 4d	—	
		305 6d	—	
		306 1/-	—	
		307 2/-	—	
		308 3/-	—	
		309 5/-	—	
		310 10/-	—	
Cape Colony.	1902.	301 1d 311 †	—	
		302 1 1/2d	—	
		303 3d	—	
		304 4d	—	
		305 6d	—	
		306 1/-	—	
		307 2/-	—	
		308 3/-	—	
		309 5/-	—	
		310 10/-	—	
Ceylon.	1903.	301 1d 311 †	—	
		302 1 1/2d	—	
		303 3d	—	
		304 4d	—	
		305 6d	—	
		306 1/-	—	
		307 2/-	—	
		308 3/-	—	
		309 5/-	—	
		310 10/-	—	
Ceylon.	1903.	301 1d 311 †	—	
		302 1 1/2d	—	
		303 3d	—	
		304 4d	—	
		305 6d	—	
		306 1/-	—	
		307 2/-	—	
		308 3/-	—	
		309 5/-	—	
		310 10/-	—	
Ceylon.	1903.	301 1d 311 †	—	
		302 1 1/2d	—	
		303 3d	—	
		304 4d	—	
		305 6d	—	
		306 1/-	—	
		307 2/-	—	
		308 3/-	—	
		309 5/-	—	
		310 10/-	—	
Ceylon.	1903.	301 1d 311 †	—	
		302 1 1/2d	—	
		303 3d	—	
		304 4d	—	
		305 6d	—	
		306 1/-	—	
		307 2/-	—	
		308 3/-	—	
		309 5/-	—	
		310 10/-	—	
Ceylon.	1903.	301 1d 311 †	—	
		302 1 1/2d	—	
		303 3d	—	
		304 4d	—	
		305 6d	—	
		306 1/-	—	
		307 2/-	—	
		308 3/-	—	
		309 5/-	—	
		310 10/-	—	
Ceylon.	1903.	301 1d 311 †	—	
		302 1 1/2d	—	
		303 3d	—	
		304 4d	—	
		305 6d	—	
		306 1/-	—	
		307 2/-	—	
		308 3/-	—	
		309 5/-	—	
		310 10/-	—	
Ceylon.	1903.	301 1d 311 †	—	
		302 1 1/2d	—	
		303 3d	—	
		304 4d	—	
		305 6d	—	
		306 1/-	—	
		307 2/-	—	
		308 3/-	—	
		309 5/-	—	
		310 10/-	—	
Ceylon.	1903.	301 1d 311 †	—	
		302 1 1/2d	—	
		303 3d	—	
		304 4d	—	
		305 6d	—	
		306 1/-	—	
		307 2/-	—	
		308 3/-	—	
		309 5/-	—	
		310 10/-	—	
Ceylon.	1903.	301 1d 311 †	—	
		302 1 1/2d	—	
		303 3d	—	
		304 4d	—	
		305 6d	—	
		306 1/-	—	
		307 2/-	—	
		308 3/-	—	
		309 5/-	—	
		310 10/-	—	
Ceylon.	1903.	301 1d 311 †	—	
		302 1 1/2d	—	
		303 3d	—	
		304 4d	—	
		305 6d	—	
		306 1/-	—	
		307 2/-	—	
		308 3/-	—	
		309 5/-	—	
		310 10/-	—	
Ceylon.	1903.	301 1d 311 †	—	
		302 1 1/2d	—	
		303 3d	—	
		304 4d	—	
		305 6d	—	
		306 1/-	—	
		307 2/-	—	
		308 3/-	—	
		309 5/-	—	
		310 10/-	—	
Ceylon.	1903.	301 1d 311 †	—	
		302 1 1/2d	—	
		303 3d	—	
		304 4d	—	
		305 6d	—	
		306 1/-	—	
		307 2/-	—	
		308 3/-	—	
		309 5/-	—	
		310 10/-	—	
Ceylon.	1903.	301 1d 311 †	—	
		302 1 1/2d	—	
		303 3d	—	
		304 4d	—	
		305 6d	—	
		306 1/-	—	
		307 2/-	—	
		308 3/-	—	
		309 5/-	—	
		310 10/-	—	
Ceylon.	1903.	301 1d 311 †	—	
		302 1 1/2d	—	
		303 3d	—	
		304 4d	—	
		305 6d	—	
		306 1/-	—	
		307 2/-	—	
		308 3/-	—	
		309 5/-	—	
		310 10/-	—	
Ceylon.	1903.	301 1d 311 †	—	
		302 1 1/2d	—	
		303 3d	—	
		304 4d	—	
		305 6d	—	
		306 1/-	—	
		307 2/-	—	
		308 3/-	—	
		309 5/-	—	
		310 10/-	—	
Ceylon.	1903.	301 1d 311 †	—	
		302 1 1/2d	—	
		303 3d	—	
		304 4d	—	
		305 6d	—	
		306 1/-	—	
		307 2/-	—	
		308 3/-	—	
		309 5/-	—	
		310 10/-	—	
Ceylon.	1903.	301 1d 311 †	—	
		302 1 1/2d	—	
		303 3d	—	
		304 4d	—	
		305 6d	—	
		306 1/-	—	
		307 2/-	—	
		308 3/-	—	
		309 5/-	—	
		310 10/-	—	
Ceylon.	1903.	301 1d 311 †	—	
		302 1 1/2d	—	
		303 3d	—	
		304 4d	—	
		305 6d	—	
		306 1/-	—	
		307 2/-	—	
		308 3/-	—	
		309 5/-	—	
		310 10/-	—	
Ceylon.	1903.	301 1d 311 †	—	
		302 1 1/2d	—	
		303 3d	—	
		304 4d	—	
		305 6d	—	
		306 1/-	—	
		307 2/-	—	
		308 3/-	—	
		309 5/-	—	
		310 10/-	—	
Ceylon.	1903.	301 1d 311 †	—	
		302 1 1/2d	—	
		303 3d	—	
		304 4d	—	
		305 6d	—	
		306 1/-	—	
		307 2/-	—	
		308 3/-	—	
		309 5/-	—	
		310 10/-	—	
Ceylon.	1903.	301 1d 311 †	—	
		302 1 1/2d	—	
		303 3d	—	
		304 4d	—	
		305 6d	—	
		306 1/-	—	
		307 2/-	—	
		308 3/-	—	
		309 5/-	—	
		310 10/-	—	
Ceylon.	1903.	301 1d 311 †	—	
		302 1 1/2d	—	
		303 3d	—	
		304 4d	—	
		305 6d	—	
		306 1/-	—	
		307 2/-	—	
		308 3/-	—	
		309 5/-	—	
		310 10/-	—	
Ceylon.	1903.	301 1d 311 †	—	
		302 1 1/2d	—	
		303 3d	—	
		304 4d	—	
		305 6d	—	
		306 1/-	—	
		307 2/-	—	
		308 3/-	—	
		309 5/-	—	
		310 10/-	—	
Ceylon.	1903.	301 1d 311 †	—	
		302 1 1/2d	—	
		303 3d	—	
		304 4d	—	
		305 6d	—	
		306 1/-	—	
		307 2/-	—	
		308 3/-	—	
		309 5/-	—	
		310 10/-	—	
Ceylon.	1903.	301 1d 311 †	—	
		302 1 1/2d	—	
		303 3d	—	
		304 4d	—	
		305 6d	—	
		306 1/-	—	
		307 2/-	—	
		308 3/-	—	
		309 5/-	—	
		310 10/-	—	
Ceylon.	1903.	301 1d 311 †	—	
		302 1 1/2d	—	
		303 3d	—	
		304 4d	—	
		305 6d	—	
		306 1/-	—	
		307 2/-		

Grenada.

1902. King's Head. MCA. Mult. Chalky

1d 301 2d 314 3d 315 4d 316 5d 317 6d 318 7d 319 8d 320 9d 321 10d 322 11d 323 12d 324 13d 325 14d 326 15d 327 16d 328 17d 329 18d 330 19d 331 20d 332 21d 333 22d 334 23d 335 24d 336 25d 337 26d 338 27d 339 28d 340 29d 341 30d 342 31d 343 32d 344 33d 345 34d 346 35d 347 36d 348 37d 349 38d 350 39d 351 40d 352 41d 353 42d 354 43d 355 44d 356 45d 357 46d 358 47d 359 48d 360 49d 361 50d 362 51d 363 52d 364 53d 365 54d 366 55d 367 56d 368 57d 369 58d 370 59d 371 60d 372 61d 373 62d 374 63d 375 64d 376 65d 377 66d 378 67d 379 68d 380 69d 381 70d 382 71d 383 72d 384 73d 385 74d 386 75d 387 76d 388 77d 389 78d 390 79d 391 80d 392 81d 393 82d 394 83d 395 84d 396 85d 397 86d 398 87d 399 88d 400 89d 401 90d 402 91d 403 92d 404 93d 405 94d 406 95d 407 96d 408 97d 409 98d 410 99d 411 100d 412 101d 413 102d 414 103d 415 104d 416 105d 417 106d 418 107d 419 108d 420 109d 421 110d 422 111d 423 112d 424 113d 425 114d 426 115d 427 116d 428 117d 429 118d 430 119d 431 120d 432 121d 433 122d 434 123d 435 124d 436 125d 437 126d 438 127d 439 128d 440 129d 441 130d 442 131d 443 132d 444 133d 445 134d 446 135d 447 136d 448 137d 449 138d 450 139d 451 140d 452 141d 453 142d 454 143d 455 144d 456 145d 457 146d 458 147d 459 148d 460 149d 461 150d 462 151d 463 152d 464 153d 465 154d 466 155d 467 156d 468 157d 469 158d 470 159d 471 160d 472 161d 473 162d 474 163d 475 164d 476 165d 477 166d 478 167d 479 168d 480 169d 481 170d 482 171d 483 172d 484 173d 485 174d 486 175d 487 176d 488 177d 489 178d 490 179d 491 180d 492 181d 493 182d 494 183d 495 184d 496 185d 497 186d 498 187d 499 188d 500 189d 501 190d 502 191d 503 192d 504 193d 505 194d 506 195d 507 196d 508 197d 509 198d 510 199d 511 200d 512 201d 513 202d 514 203d 515 204d 516 205d 517 206d 518 207d 519 208d 520 209d 521 210d 522 211d 523 212d 524 213d 525 214d 526 215d 527 216d 528 217d 529 218d 530 219d 531 220d 532 221d 533 222d 534 223d 535 224d 536 225d 537 226d 538 227d 539 228d 540 229d 541 230d 542 231d 543 232d 544 233d 545 234d 546 235d 547 236d 548 237d 549 238d 550 239d 551 240d 552 241d 553 242d 554 243d 555 244d 556 245d 557 246d 558 247d 559 248d 560 249d 561 250d 562 251d 563 252d 564 253d 565 254d 566 255d 567 256d 568 257d 569 258d 570 259d 571 260d 572 261d 573 262d 574 263d 575 264d 576 265d 577 266d 578 267d 579 268d 580 269d 581 270d 582 271d 583 272d 584 273d 585 274d 586 275d 587 276d 588 277d 589 278d 590 279d 591 280d 592 281d 593 282d 594 283d 595 284d 596 285d 597 286d 598 287d 599 288d 600 289d 601 290d 602 291d 603 292d 604 293d 605 294d 606 295d 607 296d 608 297d 609 298d 610 299d 611 300d 612 301d 613 302d 614 303d 615 304d 616 305d 617 306d 618 307d 619 308d 620 309d 621 310d 622 311d 623 312d 624 313d 625 314d 626 315d 627 316d 628 317d 629 318d 630 319d 631 320d 632 321d 633 322d 634 323d 635 324d 636 325d 637 326d 638 327d 639 328d 640 329d 641 330d 642 331d 643 332d 644 333d 645 334d 646 335d 647 336d 648 337d 649 338d 650 339d 651 340d 652 341d 653 342d 654 343d 655 344d 656 345d 657 346d 658 347d 659 348d 660 349d 661 350d 662 351d 663 352d 664 353d 665 354d 666 355d 667 356d 668 357d 669 358d 670 359d 671 360d 672 361d 673 362d 674 363d 675 364d 676 365d 677 366d 678 367d 679 368d 680 369d 681 370d 682 371d 683 372d 684 373d 685 374d 686 375d 687 376d 688 377d 689 378d 690 379d 691 380d 692 381d 693 382d 694 383d 695 384d 696 385d 697 386d 698 387d 699 388d 699 389d 700 390d 701 391d 702 392d 703 393d 704 394d 705 395d 706 396d 707 397d 708 398d 709 399d 710 400d 711 401d 712 402d 713 403d 714 404d 715 405d 716 406d 717 407d 718 408d 719 409d 720 410d 721 411d 722 412d 723 413d 724 414d 725 415d 726 416d 727 417d 728 418d 729 419d 730 420d 731 421d 732 422d 733 423d 734 424d 735 425d 736 426d 737 427d 738 428d 739 429d 740 430d 741 431d 742 432d 743 433d 744 434d 745 435d 746 436d 747 437d 748 438d 749 439d 750 440d 751 441d 752 442d 753 443d 754 444d 755 445d 756 446d 757 447d 758 448d 759 449d 760 450d 761 451d 762 452d 763 453d 764 454d 765 455d 766 456d 767 457d 768 458d 769 459d 770 460d 771 461d 772 462d 773 463d 774 464d 775 465d 776 466d 777 467d 778 468d 779 469d 780 470d 781 471d 782 472d 783 473d 784 474d 785 475d 786 476d 787 477d 788 478d 789 479d 790 480d 791 481d 792 482d 793 483d 794 484d 795 485d 796 486d 797 487d 798 488d 799 489d 800 490d 801 491d 802 492d 803 493d 804 494d 805 495d 806 496d 807 497d 808 498d 809 499d 810 500d 811 501d 812 502d 813 503d 814 504d 815 505d 816 506d 817 507d 818 508d 819 509d 820 510d 821 511d 822 512d 823 513d 824 514d 825 515d 826 516d 827 517d 828 518d 829 519d 830 520d 831 521d 832 522d 833 523d 834 524d 835 525d 836 526d 837 527d 838 528d 839 529d 840 530d 841 531d 842 532d 843 533d 844 534d 845 535d 846 536d 847 537d 848 538d 849 539d 850 540d 851 541d 852 542d 853 543d 854 544d 855 545d 856 546d 857 547d 858 548d 859 549d 860 550d 861 551d 862 552d 863 553d 864 554d 865 555d 866 556d 867 557d 868 558d 869 559d 870 560d 871 561d 872 562d 873 563d 874 564d 875 565d 876 566d 877 567d 878 568d 879 569d 880 570d 881 571d 882 572d 883 573d 884 574d 885 575d 886 576d 887 577d 888 578d 889 579d 890 580d 891 581d 892 582d 893 583d 894 584d 895 585d 896 586d 897 587d 898 589d 899 590d 591d 592d 593d 594d 595d 596d 597d 598d 599d 600d 601d 602d 603d 604d 605d 606d 607d 608d 609d 610d 611d 612d 613d 614d 615d 616d 617d 618d 619d 620d 621d 622d 623d 624d 625d 626d 627d 628d 629d 630d 631d 632d 633d 634d 635d 636d 637d 638d 639d 640d 641d 642d 643d 644d 645d 646d 647d 648d 649d 650d 651d 652d 653d 654d 655d 656d 657d 658d 659d 660d 661d 662d 663d 664d 665d 666d 667d 668d 669d 670d 671d 672d 673d 674d 675d 676d 677d 678d 679d 680d 681d 682d 683d 684d 685d 686d 687d 688d 689d 690d 691d 692d 693d 694d 695d 696d 697d 698d 699d 700d 701d 702d 703d 704d 705d 706d 707d 708d 709d 710d 711d 712d 713d 714d 715d 716d 717d 718d 719d 720d 721d 722d 723d 724d 725d 726d 727d 728d 729d 730d 731d 732d 733d 734d 735d 736d 737d 738d 739d 740d 741d 742d 743d 744d 745d 746d 747d 748d 749d 750d 751d 752d 753d 754d 755d 756d 757d 758d 759d 760d 761d 762d 763d 764d 765d 766d 767d 768d 769d 770d 771d 772d 773d 774d 775d 776d 777d 778d 779d 780d 781d 782d 783d 784d 785d 786d 787d 788d 789d 790d 791d 792d 793d 794d 795d 796d 797d 798d 799d 800d 801d 802d 803d 804d 805d 806d 807d 808d 809d 810d 811d 812d 813d 814d 815d 816d 817d 818d 819d 820d 821d 822d 823d 824d 825d 826d 827d 828d 829d 830d 831d 832d 833d 834d 835d 836d 837d 838d 839d 840d 841d 842d 843d 844d 845d 846d 847d 848d 849d 850d 851d 852d 853d 854d 855d 856d 857d 858d 859d 860d 861d 862d 863d 864d 865d 866d 867d 868d 869d 870d 871d 872d 873d 874d 875d 876d 877d 878d 879d 880d 881d 882d 883d 884d 885d 886d 887d 888d 889d 890d 891d 892d 893d 894d 895d 896d 897d 898d 899d 900d 901d 902d 903d 904d 905d 906d 907d 908d 909d 910d 911d 912d 913d 914d 915d 916d 917d 918d 919d 920d 921d 922d 923d 924d 925d 926d 927d 928d 929d 930d 931d 932d 933d 934d 935d 936d 937d 938d 939d 940d 941d 942d 943d 944d 945d 946d 947d 948d 949d 950d 951d 952d 953d 954d 955d 956d 957d 958d 959d 960d 961d 962d 963d 964d 965d 966d 967d 968d 969d 970d 971d 972d 973d 974d 975d 976d 977d 978d 979d 980d 981d 982d 983d 984d 985d 986d 987d 988d 989d 990d 991d 992d 993d 994d 995d 996d 997d 998d 999d 1000d

INDIA—continued.

Postage & Revenue.

338 KO 1/2 grn 3d
339 KO 1/2 rose 3d

India C.E.F.

Queen's Head.

315 1/2 rose (4d doz) 4d
316 1/2 grn (8d doz) 1d
320 set of 10 5/10

King's Head.

301 KO 1/2 green (P & R) 1d
302 KO 1/2 rose (2/8 doz) 3d
303 KO 1/2 P & R (1/4 ..) 2d
311 KO 1/2 on red (36/.. ..) 5/0
313 current set of 9 4/2

Italian Levant.

301 10 pa on 5c grn (7d doz) 1d
302 20 pa on 10c rose (1/2 doz) 1 1/2d
303 30 pa blue on 15c grey 2d
304 30 para red on 15c 2d
306 4 pi on 1 lira 10d
307 20 pi on 5 lire 4/0

Surcharged Names.

308 La Canea, 25, 50c 9d
309 Colonia Eritrea 5c (7d doz) 1d
310 Constantinople, 10, 20, 30pa 4d
311 Durazzo, 10, 20, 30 pa 4d
312 Janina, 10, 20, 30 pa 4d
313 Jerusalem, 10, 20, 30 pa 4d
314 Salonica, 10, 20, 30 pa 4d
315 Scutari, 10, 20, 30 pa 4d
316 Smyrna, 10, 20, 30 pa 4d
317 Valona, 10, 20, 30 pa 4d
318 1p on 25c, Express 2 1/2d

Jaipur.

301 1/2 yellow 3d
302 1/2 blue 1d
303 1/2 rose 1 1/2d
304 2a green 3d
305 4a brown 5d
306 8a violet 10d
307 1r orange (18/- doz) 1/7
308 Current set of seven 3/1

Jamaica.

1906. Queen. Mult. wmk.

301*QM 3d grn 4d
302*QM 4d brn —
303*QM 6d orange-yel —
(a) 6d yellow —
305*QM 1/- brn —
313*QM 2/- brn 2/2

1903. Arms.

Wmk. Crown CA.

304 AS 1/2 grn & blk 2d
305 AS 1d car 3d
306 AS 2 1/2 blue .. 6d
307 AS 5d yel .. —

Crown CA mult., chalky.

308 AN 1/2 grn & blk (8d doz) 1d
309 AN 1d car 4d
310 AN 2 1/2 blue .. 3d
311 AN 5d yel .. 2/0
312 AN 5/- lil .. —

1906. New design.

318*AM 1/2 green 1d
319*AM 1d rose (1/2 doz) 1 1/2d
331 current set of 7 2/5 1/2

New colours.

Wmk. Crown CA mult. ord.

404 AM 2 1/2 blue not iss.
405 QM 3d on yel .. —
407 QM 6d lilac .. —

Jhind on India.

King's Head.

301*KO 1/2 grey (4d doz) —
302 KO 1/2 grn 2d
303 KO 1/2 rose 1 1/2d
304*KO 2a viol 2 1/2d
300 KO 2 1/2 blue 4d
305*KO 3a oran 4d
306*KO 4a grn 5d
307*KO 6a yel 7d
308*KO 8a viol 10d
309*KO 12a on red 1/1
310*KO 1r car & grn 1/6
311*KO 1/2 P & R (7d doz) 1d
312 KO 1a .. —
313 current set of 10 5/0

King's Head. Service.

321 KO 1/2 grey 6d
322 KO 1/2 grn 1/6
323 KO 1/2 rose 1/6
324 KO 2a viol 1/6
325 KO 4a grn 2/8
326 KO 8a viol —
327 KO 1r car & grn —
328 KO 1/2 P & R —
329 KO 1a .. not iss.

Johore.

1904. Sultan's Head.

Wmk. Quatrefoils single

301*SQ 1c lil —
302*SQ 2c .. (8d doz) 1d
303*SQ 3c .. (1/- ..) 1 1/2d
304*SQ 4c .. (1/4 ..) 2d
305*SQ 5c .. (1/8 ..) 2d
307*SQ 8c .. 3d
308*SQ 10c .. 4d
309*SQ 25c .. 9d
310*SQ 50c .. 1/5
311*SQ 1 grn 2/9
312*SQ 2 .. 5/6
313*SQ 3 .. 8/3
314*SQ 4 grn 1/10
315*SQ 5 .. 15/0
316*SQ 10 .. 27/3
317 current set of 9 3/0 1/2

King Edward VII. Land.

Overprinted on New Zealand.

301 PZ 1d rose (used) —

Labuan.

Overprinted "Straits Settlements" in red (exc. 4 on 16c).

333 CU 1c lil & blk 5/0
334 CU 2c grn .. 15/0
335 CU 3c brn .. 3/0
336 CU 4c on 12c (3/- doz) 4d
337 CU 4c on 16c (3/- ..) 6d
338 CU 4c on 18c 4d
339 CU 6c or & blk (4/- doz) 4d
340 CU 10c blue & brn (5/- ..) 9d
341 CU 25c grn & blk 9d
342 CU 50c grey & lil 1/9
343 CU 1/1 or red 3/9

Lagos.

1904. King's Head.

CA. Mult. Chalky

Single Ord. Chalky

1d 301 2d 312 2d 321 1 1/2d
1d 302 4d 313 2d 322 4d
2d 303 — 314 — 323 8d
2 1/2d 304 8d — 324 8d
3d 305 1/3 315 8d 325 8d
6d 306 5/6 316 1/3 326 10d
1/- 307 9/0 317 1/8 327 5/0
2/- 308 35/0 318 5/8 328 —
5/- 309 25/0 319 6/8 329 —
10/- 310 — 320 12/6 330 12/8

LAOS—continued.

Words of value larger.

311 KS 2 1/2d on blue (4/- doz) 5d

Leeward Islands.

1902. King's Head.

CA. Mult. Chalky

Single Ord. Chalky

1d 301 2d 310 4d 319 4d
1d 302 3d — 320 —
2d 303 4d — 318 6d
2 1/2d 304 6d — 321 2.0
3d 305 6d 314 6d 323 1/0
6d 306 8d — 324 1/6
1/- 307 1/9 — 322 1/6
2/6 308 2/9 — —
5/- 309 5/5 — —

New colours.

Crown CA mult., ord.

401*KM 1/2 brown (4d doz) 4d
402*KM 1/2 green (7d doz) 1d
403*KM 1d rose 1 1/2d
404*KM 2d grey 1d
405*KM 2 1/2 blue 3d

Crown CA mult., chalky.

406 KN 3d on yel not iss.
407 KN 6d lilac .. —
408 KN 1/2 on green .. —
409 KN 1/- on blue .. —
410 KN 5/- on yellow .. 2/7 1/2
411 current set of 7 2/7 1/2

Levant on Gt. Britain.

Surch. Paras or Pias.

301 KO 40paon 2 1/2d 4d
302 KO 80paon 5d 10d
303 KO 1pi on 2 1/2d 2 1/2d
304 KO 2pi on 5d 1/0
305 KO 4pi on 10d 2/6
306 KO 12pi on 2/6 4/4
307 KO 24pi on 5/- 4/4

Chalky paper.

321*KN 2pi on 5d 5d
322*KN 4pi on 10d 10d
323*KN 12pi on 2/6 2/2
319 current set of 3 1/4 1/2

Surch. "LEVANT."

309*KO 1/2 grn (7d doz) 1d
310*KO 1d red (1/2 doz) 1 1/2d
311 KO 1 1/2d —
312*KO 2d car & grn 2 1/2d
313*KO 2 1/2 blue 3d
314*KO 3d on yel 4d
315*KO 4d brn & grn 5d
316*KO 5d blue & lil 6d
317*KO 6d lilac 7d
318 KO 1/- car & grn 1/6

Chalky paper.

323*KN 1 1/2d grn & lil (1/9 doz) 2d
324 KN 2d — not iss.
325 KN 3d on yel .. —
326 KN 4d .. —
327 KN 5d .. —
328 KN 6d lilac .. —
329*KN 1/- car & grn 1/1
330 current set of 10 3/8

Liberia.

1909.

301 Set 1c to 25c 3/9
302 .. 1 to 30c 5/3
303 .. 50, 75c 6/1
304 3 on 10c (3/6 doz) 4d
305 OS set 1 to 30c 5/3
306 .. 50, 75c 6/1

Luxemburg.

301 Current set. 1c to 1f 3/10
302 30, 8 1/2, 1fr 2/2

Malay States.

1900. Tiger.

Plate I. Lines of shading worn.

CA. MCA sideways.

Ord. Chalky

1c 309 — 317 6d
3c 310 — 318 —
4c 311 4d 319 —
5c 312 4d — 320 6d (4/- doz)
10c 314 1/6 321 —
20c 315 10d 322 1/6
50c 316 — 323 1/9 (19/- doz)
308 current set of 8 2/5 1/2

Plate II. Fine clear shading.

CA. MCA side. MCA side.

Ord. Chalky

1c 325 5d 331 not
3c 327 — 335 1/9
4c 329 2d 336 not
5c 324 2d 344 2d 337 —
8c 330 — 338 —
10c 331 4d 339 —
20c 332 1/6 340 —
50c 333 1/6 341 1/5

Crown CA mult., ord., upright.

346 PM 8c blue & blk 4d

1900. Elephants.

CC. MCA Chalky.

81 grn 350 4/0 354 2/7
82 .. 351 1/10 355 5/1
85 .. 352 13/9 356 12/8
825 .. 353 6/10 —

New Colours.

Crown CA mult., ord., sideways.

401 PM 1c grn 1d
403 PM 3c brown —
404 PM 3c rose —
407 PM 8c blue not iss.

Malta.

Pictorial or King's Head.

CA. Mult. Chalky

Single Ord. Chalky

1/2 brn 301 1d see below
1d grn 302 — —
1d car & blk 303 — 316 3d
2d grey & lil 304 — 318 2 1/2d
2 1/2d blue .. 305 7d 319 3d
3d lil & grey 306 4d 322 4 1/2d
4d brn & blk 307 8d 323 4 1/2d
4 1/2d brn 308 1/0 324 5d
5d red 309 1/6 325 6d
1/- vi & grey 310 1/9 325 1/1
5/- (not iss.)

MALTA—continued.

Wmk. Crown CC.

312*PC 2/8 olive 2/9
313*PC 10/- blue 10/10

Crown CA mult., ord.

New colours.

314*PM 1/2 brn (4d doz) —
315*KM 1/2 grn 1d
317*KM 1d rose 1 1/2d

Ewen's Current Stamp Quotations.

Only address (no agencies): Ewen's, Ltd, 32, Palace Square, Norwood, London, S.E.

NEW ISSUES SUPPLEMENT.
No. 213 [ENTERED AT STATIONERS' HALL.]

SATURDAY, NOVEMBER 13, 1909.

[SUPPLEMENT TO "E.W.S.N." SPECIMEN COPY FREE.]

Terms: CASH IN ADVANCE.

Deposit Accounts:—All payments (for whatever purpose) are credited to a deposit account, and all invoices (whether for stamps, albums, subscriptions or postage, etc.), are debited to such account. This deposit account should not be overdrawn. The balance is returnable post free on demand.

Returns:—Stamps which are not as ordered may be returned within 10 days and their full sale price will be re-credited to deposit account.

Bank notes:—20 mark=19/6; 50 francs=39/8; 20 kronen=16/6; 20 kroner=22/-; 10 gulden=16/6; 10 roubles=21/-; U.S.A. dollar=4/1.

Cheques payable to "Ewen's Colonial Stamp Market, Ltd.," or "Ewen's, Ltd.," postal orders, etc., payable at Anerley Road Post Office but preferred blank. Cheques on France and Germany accepted at same rates as bank notes, also bons de poste.

Telegraphic Address:—"Regardless, London."

Code:—5th Edition, A B C.

Telephone:—579 Sydenham.

Nearest Railway Station:—"Crystal Palace" (L.B. & S.C. or S.E. & C. Ry.).

Correspondence:—All European languages. All correspondence despatched in plain envelopes.

Terms:—Postage and Registration extra. Stamps can be interleaved with tissue paper to prevent sticking together in post, 1d. each letter.

Condition:—All stamps are guaranteed genuine and in fine condition, well-centred; if unused, mint with original gum.

In ordering, draw a circle round the price of the stamps desired (column ii.), write your name at top of page and send the list (or the pages marked) to us entire, or it is sufficient to give us the name of the country and index-numbers of stamps desired.

Enquiries should be made on separate sheets of paper.

Booked Orders.—In case a stamp may be sold out, please state if order is to be booked for delivery from next supply.

LATEST ARRIVALS.

NORTH BORNEO.

Postage Due.

2, 3, 4, 5, 6, 8c., horizontal surcharge except the 3c. mint set of six, 1/-; blocks, 4/-.

CYPRUS.

5 para buff, King's Head multiple wmk., ordinary paper, mint 1/2d. per dozen 3d. pane of 60, full margins, 11d.

NABHA.

1/2a. "service," pale and dark shade, mint set of two, 1/6.

AUSTRIAN CRETE.

5c. to 1fr. mint set of six, 2/-; blocks, 8/-.

CRETE.

Surcharged "hellas," round "E" except the 1, 2, 5l., 1l. to 5dr. mint set of eleven, 12/-.

ANTIGUA.

1d. rose, multiple wmk., ordinary paper, mint, 1 1/2d.; block, 5d.; per dozen, 1/2.
1d. Pictorial, single CC wmk., on blue-tinted paper, mint 1/6; block 4/-.

BARBADOS.

6d. all lilac, multiple wmk., ordinary paper, mint, 7d.; block, 1/2; per dozen, 7/-.
1d. carmine, multiple wmk., ordinary paper, mint, 1 1/2d.; block, 5d.; per dozen, 1/1.
This is quite a distinct colour to the old 1d. rose.

BERMUDA.

1/2d. Dockyard, old colours, multiple wmk., ordinary paper, mint, 2d.; per doz. 1/-.

CANADA.

2c. King's Head, imperforate, mint pair, 3d.; block, 6d.; per dozen, 1/4. Entire sheet of 100 with full margins and plate No. 14, price, 10/6.

C.E.F. ON INDIA.

Queen's Head.

1/2a. rose, mint, 1/2d.; per dozen, 5d.

1/2a. green, mint, 1d.; per dozen, 8d.

12a. red, mint, 1/9; block, 7/-.

King's Head.

"Postage & Revenue."

1 anna, rose, mint, 2d.; block, 8d.

COLONIAL OFFICE JOURNAL.

October number now ready, price 1/9.

Sierra Leone.

NEW COLOURS.

2d. grey, multiple ordinary, 4d. on yellow, multiple chalky, 5d. lilac and green, multiple chalky, all King's Heads; mint set of three, 1/-; blocks, 3/11 1/2.

COCHIN.

The New Surcharge.

2 on three pies, lilac, mint, 1/2d.; block, 1d.; per dozen, 4d.; sheet of 40, full margins all round, mint, 10d. Can be supplied in two shades.

2 on 3p. lilac, 3 pies, blue, mint set of two, 1d.; block, 2d.; per dozen, 6d.

FIJI.

1/- green and red, multiple wmk., chalky paper, mint, 1/6.

GAMBIA.

The Second King's Head Set.
New Colours.

1/2d., 1d., 2d., 2 1/2d., 3d., 4d., 5d., 6d., 7 1/2d., 10d., 1/-, mint set, face value, 4/5 1/2 for 4/10; blocks, 19/4.

1/6, 2/-, 2/6, 3/-, mint set 9/9; blocks, 39/-.
1/2d. per dozen, 7d.; pane of 60, 2/11. 1d. per dozen, 1/1; pane of 60, 5/5.

GOLD COAST.

1/- black on green, multiple wmk., chalky paper, mint, 1/2; block, 4/8; per dozen, 14/-.

GREAT BRITAIN.

4d. orange, instead of green and brown, mint, 4d.; block, 1/4; per dozen, 4/-.

ITALIAN F.P.O.

Segnatasse.

60c. Postage Due, surcharged "Somalia Italiana," mint, 7d.

LEEWARD IS.

1/2d. brown, King's Head, multiple wmk., ordinary paper, mint, 1/2d.; block, 1 1/2d.; per dozen, 3 1/2d.; mint pane of 60, 1/5 1/2.

NEW ZEALAND.

6d. Telegram form with the handsome new King's Head 6d. carmine embossed stamp, mint, entire 9d.

NEW SOUTH WALES.

5d. green, imperforate, mint side pair, 30/-.
6d. Crown A, p. 12x11 1/2, chalky paper, deep orange shade, mint, 8d.; block, 2/8.

NEW ZEALAND.

1d., N.Z. and Star wmk., p. 14x15, chalky paper, mint 1 1/2d.; block, 5d.
Mint block of four with sheet No., 1/-.

N. NIGERIA.

1/2d., 1d., 2d., 5d., 6d., King's Head, multiple wmk., chalky paper; 2 1/2d., 1/-, single wmk., ordinary paper, mint set of seven, 2/10; blocks, 11/4.

PAPUA on B.N.G.

In entire sheets of thirty with errors and full margins at special rates.

2 1/2d. blue, small surcharge.

Vertical wmk., mint sheet, 8/6.

Horizontal wmk., mint sheet, 10/-.

2d. violet, small surcharge.

Vertical wmk., mint sheet, 7/-.

1/- orange, small surcharge.

Vertical wmk., thick paper, mint sheet 40/-.

SOLOMON Is.

First issue, 1/2d., 1d. mint set of two shades, each, 1/-; blocks, 4/-.

SOUTHERN NIGERIA.

Old Colours.

£1 on chalky paper, mint, 30/- each; block, 120/-.
2d., 2 1/2d. bi-coloured, multiple, ordinary, 3d., 6d., 1/-, mint set of 5, 6/5; 2/6, 5/-, 10/-, £1, on chalky paper, mint set of 4, 56/-; blocks, 240/-.

SOUTHERN NIGERIA.

1/2d., 1d., 2d., 2 1/2d., 3d., 4d., 6d., 1/- mint set 3/-; blocks 11/6.

2/6 mint 2/9; 5/- mint 5/5.

10/- mint 10/10; £1 mint 21/8.

SPANISH GUINEA.

1c. to 10 pias., mint set of 13, 1909 issue, 26/-.
1, 2, 5, 10c., mint, 5d.

ST. LUCIA.

3d. on yellow, King's Head, multiple wmk., chalky paper, mint, 3 1/2d.; block, 1/2; per dozen, 3/3.

STRAITS SETTLEMENTS.

25c. King's Head, all lilac, multiple wmk., chalky paper, mint, 9d.; block, 3/-; per dozen, 8/6.

TURKS AND CAICOS ISLANDS.

King's Heads, Just Issued.

1/2d., 1d., 2d., 2 1/2d., 3d., 4d., 6d., 1/- mint set, 3/-; blocks, 11/6.

2/- on green, 3/- on red, mint, 5/5; blocks, 21/8.

Wholesale 1/2d. per dozen 7d.; 1d. per dozen 1/1; 2d. per dozen 2/2; 2 1/2d. per dozen 2/9; 3d. per doz. 3/3; 4d. per doz. 4/4.

Entire panes, 1/2d. green 2/11; 1d. rose 5/10.

U.S.A.

2c. rose, Hudson-Fulton issue, mint, 1 1/2d.; block, 5d.; per dozen, 1/2.

VICTORIA.

4d. Crown A, Postage Due, mint, 5d.; block, 1/8.

VICTORIA.

2 1/2d., Crown A, perf. 11, mint, 2/6. This is a much darker shade than the p. 12 1/2 or the first perf. 11 issued.

Russian F.P.O.

1884.
8* 1k yel (5d doz) 1/2d

1898.

(a) Unsurcharged.

(b) Surch. Constantinople.

(c) " Jerusalem.

17* 5pa yel (4d doz) a, b, c 1/2d

18* 10 " grn (8d ") a, b, c 1d

19* 20 " rose (1/2 ") a, b, c 2d

20* 1pi blue 2/4 ") a, b, c 3d

21* 5pi lil & grn a, b, c 1/0

22* 7pi brn & oran a, b, c 1/5

23* 10pi brn & oran a, b, c 2/0

24* 35pi rose & grn a, b, c 6/10

25* 70pi rose & grn a, b, c 13/8

301 5, 10, 20pa, 1 pi a, b, c 5d

302 5 pa to 10pi a, b, c 4 8

303 Complete sets a, b, c 25/2

Orders can be booked at same prices for sets surcharged Jaffa, Kerasunde, Metelin, Mont Athos, Rizech, Salonica, Smyrna and Trebizond.

Russian F.P.O. on Russia.
1903.

(a) Horizontally laid paper.

(b) Vertically

S 7 4pa on 1k (5d doz) a 1/2d

S 2 10pa on 2k b 1d

S 3 20pa on 4k b 2d

S 4 1pi on 10k b 3d

S 5 2pi on 20k b 5d

S 6 5pi on 50k b 1/0

S 7 7pi on 70k b 1 5

S 8 10pi on 1r b 2/0

S 9 35pi on 3 1/2r b 6/10

S 10 70pi on 7r b 13/8

Ewen's Quotations for Current Postage Stamps

The dagger † signifies that the distribution by Ewen's New Issue Service is not yet finished; the dash — that stamps are temporarily out of stock; and the asterisk * indicates current stamps which can be ordered at face value plus 8% (cash in advance), or 10% (cash on delivery).

MINT UNUSED STAMPS ONLY; EVERY STAMP PRICED IN STOCK AT TIME OF GOING TO PRESS.

Country	Year	Description	Price		
Abyssinia.	1909.	301 2 09 1/2 green (8d doz) 1d			
		302 .. 1/2 rose (1/3 doz) 1 1/2d			
		303 .. 1/2 green & oran 2d			
		304 .. 2 1/2 blue ..			
		305 .. 4 1/2 green & rose ..			
		306 .. 8 1/2 red & green ..			
		307 .. 16 1/2 red and rose ..			
		308 above set of 7 5/0			
		Aitutaki (N.Z.).			
		Cowan paper, p. 14.			
301*PZ	1d	1d			
302*PZ	1d	1d			
Cowan paper, p. 11.					
303*PZ	2 1/2d	2 1/2d			
304 PZ	2 1/2d	2 1/2d			
305*PZ	3d	3d			
306*PZ	6d	6d			
307*PZ	1 1/2	1 1/2			
308 PZ	1 1/2	1 1/2			
310	current set of 6	2 1/2			
Antigua.					
7.03. Arms or King's Head.					
CC	CC	MCA			
Ord	Chalky	Chalky			
1d	301* 1d	311 +			
2d	302 1 1/2d				
3d	303* 3d				
4d	304 4d				
5d	305 5d				
6d	306 6d				
7d	307 7d				
8d	308 8d				
9d	309 9d				
10d	310 10d				
11d	311 11d				
12d	312 12d				
13d	313 13d				
14d	314 14d				
15d	315 15d				
16d	316 16d				
17d	317 17d				
18d	318 18d				
19d	319 19d				
20d	320 20d				
21d	321 21d				
22d	322 22d				
23d	323 23d				
24d	324 24d				
25d	325 25d				
26d	326 26d				
27d	327 27d				
28d	328 28d				
29d	329 29d				
30d	330 30d				
31d	331 31d				
32d	332 32d				
33d	333 33d				
34d	334 34d				
35d	335 35d				
36d	336 36d				
37d	337 37d				
38d	338 38d				
39d	339 39d				
40d	340 40d				
41d	341 41d				
42d	342 42d				
43d	343 43d				
44d	344 44d				
45d	345 45d				
46d	346 46d				
47d	347 47d				
48d	348 48d				
49d	349 49d				
50d	350 50d				
51d	351 51d				
52d	352 52d				
53d	353 53d				
54d	354 54d				
55d	355 55d				
56d	356 56d				
57d	357 57d				
58d	358 58d				
59d	359 59d				
60d	360 60d				
61d	361 61d				
62d	362 62d				
63d	363 63d				
64d	364 64d				
65d	365 65d				
66d	366 66d				
67d	367 67d				
68d	368 68d				
69d	369 69d				
70d	370 70d				
71d	371 71d				
72d	372 72d				
73d	373 73d				
74d	374 74d				
75d	375 75d				
76d	376 76d				
77d	377 77d				
78d	378 78d				
79d	379 79d				
80d	380 80d				
81d	381 81d				
82d	382 82d				
83d	383 83d				
84d	384 84d				
85d	385 85d				
86d	386 86d				
87d	387 87d				
88d	388 88d				
89d	389 89d				
90d	390 90d				
91d	391 91d				
92d	392 92d				
93d	393 93d				
94d	394 94d				
95d	395 95d				
96d	396 96d				
97d	397 97d				
98d	398 98d				
99d	399 99d				
100d	400 100d				
101d	401 101d				
102d	402 102d				
103d	403 103d				
104d	404 104d				
105d	405 105d				
106d	406 106d				
107d	407 107d				
108d	408 108d				
109d	409 109d				
110d	410 110d				
111d	411 111d				
112d	412 112d				
113d	413 113d				
114d	414 114d				
115d	415 115d				
116d	416 116d				
117d	417 117d				
118d	418 118d				
119d	419 119d				
120d	420 120d				
121d	421 121d				
122d	422 122d				
123d	423 123d				
124d	424 124d				
125d	425 125d				
126d	426 126d				
127d	427 127d				
128d	428 128d				
129d	429 129d				
130d	430 130d				
131d	431 131d				
132d	432 132d				
133d	433 133d				
134d	434 134d				
135d	435 135d				
136d	436 136d				
137d	437 137d				
138d	438 138d				
139d	439 139d				
140d	440 140d				
141d	441 141d				
142d	442 142d				
143d	443 143d				
144d	444 144d				
145d	445 145d				
146d	446 146d				
147d	447 147d				
148d	448 148d				
149d	449 149d				
150d	450 150d				
151d	451 151d				
152d	452 152d				
153d	453 153d				
154d	454 154d				
155d	455 155d				
156d	456 156d				
157d	457 157d				
158d	458 158d				
159d	459 159d				
160d	460 160d				
161d	461 161d				
162d	462 162d				
163d	463 163d				
164d	464 164d				
165d	465 165d				
166d	466 166d				
167d	467 167d				
168d	468 168d				
169d	469 169d				
170d	470 170d				
171d	471 171d				
172d	472 172d				
173d	473 173d				
174d	474 174d				
175d	475 175d				
176d	476 176d				
177d	477 177d				
178d	478 178d				
179d	479 179d				
180d	480 180d				
181d	481 181d				
182d	482 182d				
183d	483 183d				
184d	484 184d				
185d	485 185d				
186d	486 186d				
187d	487 187d				
188d	488 188d				
189d	489 189d				
190d	490 190d				
191d	491 191d				
192d	492 192d				
193d	493 193d				
194d	494 194d				
195d	495 195d				
196d	496 196d				
197d	497 197d				
198d	498 198d				
199d	499 199d				
200d	500 200d				

Grenada. 1902. King's Head. CA Mult. Chalky. Single Ord. 1d 301 2d 314 3d 302 2d 315 9d 4d 303 1/0 316 5d 5d 304 1/0 317 5d 6d 305 9d 318 328 7d 8d 306 1/0 319 329 9d 1/1- 307 3/9 320 1/8 2/1- 308 5/0 321 4/6 331 5/0 5/1- 309 8/6 322 10/6 10/1- 310 17/6 323

Gwallor on India. King's Head. Surcharged 2mm. apart. Gwallor 14mm. long. 301 KO 1/2 grey 2d 302 KO 1/2 rose 2d 303 KO 1/2 rose 2d 304 KO 2a viol 2d 305 KO 2 1/2 blue 4d 306 KO 3a oran 4d 307 KO 4a grn 5d 308 KO 8a yellow 8d 309 KO 8a viol 10d 310 KO 12a on red 1/1 311 KO 1/2 grn & car 1/6 312a KO 1/2 P & R (7d doz) 1d

Hong Kong. 1902. King's Head. CA Mult. Chalky. Single Ord. 1c 301 1d (4d doz) 2c 302 2d 318 2d 335 4c 303 2d 318 2d 335 5c 304 3d 320 336 6c 305 6d 338 3d 10c 306 5d 322 7d 12c 307 4d 339 3 1/2 20c 308 1/0 325 9d 340 6d 30c 309 1/3 326 1/0 341 9d 50c 310 2/6 327 1/6 342 1/1 81 311 4/6 328 2/8 343 2/2 82 312 8/6 329 6/6 344 4/4 83 313 12/0 345 6/6 85 314 12/6 346 6/6 810 315 21/0 332 24/0 347 20/10

India. 1902. King's Head. Wmk. Star, ordinary p. 301 KO 1/2 grey 1d 302 KO 1/2 on 1/2 1d 303 KO 1/2 grn 1d 304 KO 1/2 rose 1 1/2d 305 KO 2a viol 2 1/2d 306 KO 2 1/2 blue 3d 307 KO 3a oran 3 1/2d 308 KO 4a grn 5d 309 KO 6a yel 7d 310 KO 8a viol 9d 311 KO 12a on red 1/1 312 KO 1/2 car & grn 1/6 313 KO 1/2 brn & car 2/11 314 KO 3/4 grn & brn 4/4 315 KO 5/8 lil & blue 7/8 318 KO 10/8 car & grn 21/8 319 KO 15/8 ol & blue 26/1 320 KO 25r 36/1

INDIA—continued. Postage & Revenue. 338 KO 1/2 grn 3d 339 KO 1/2 rose 5d India C.E.F. Queen's Head. 315 1/2 rose (4d doz) 1/2d 316 1/2 grn (8d doz) 1d 320 set of 10 5/10 King's Head. 301 KO 1/2 green (P & R) 1 302 KO 1/2 rose (2/8 doz) 3d 303 KO 1/2 P & R (1/4 ..) 2d 311 KO 12a on red (36/..) 5/0 313 current set of 9 4/2 Italian Levant. 301 10 pa on 5c grn (7d doz) 1d 302 20 pa on 10c rose (1/2 doz) 1 1/2d 303 30 pa blue on 15c grey 2d 304 30 para red on 15c 2d 306 4 pi on 1 lira 10d 307 20 pi on 5 lire 4/0 Surcharged Names. 308 La Canea, 25, 50c 9d 309 Colonia Eritrea 5c (7d doz) 1d 310 Constantinople, 10, 20, 30pa 4d 311 Durazzo, 10, 20, 30 pa 4d 312 Janina, 10, 20, 30 pa 4d 313 Jerusalem, 10, 20, 30 pa 4d 314 Salonica, 10, 20, 30 pa 4d 315 Scutari, 10, 20, 30 pa 4d 316 Smyrna, 10, 20, 30 pa 4d 317 Valonia, 10, 20, 30 pa 4d 318 1p on 25c, Express 2 1/2d Jaipur. 301 1/2 yellow 1d 302 1/2 blue 1d 303 1/2 rose 1 1/2d 304 2a green 3d 305 4a brown 5d 306 8a violet 10d 307 1r orange (18/- doz) 1/7 308 Current set of seven 3/1 Jamaica. 1906. Queen. Mult. wmk. 301 QM 3d grn 4d 302 QM 4d brn 4d 303 QM 6d orange-yel (a) 6d yellow 1 303 QM 1/2 brn 2/2 313 QM 2/2 brn 2/2 1908. Arms. Wmk. Crown CA. 304 AS 1/2 grn & blk 3d 305 AS 1d car 3d 306 AS 2 1/2 blue 6d 307 AS 5d yel 10d Crown CA mult., chalky. 308 AN 1/2 grn & blk (8d doz) 4d 309 AN 1d car 4d 310 AN 2 1/2 blue 3d 311 AN 5d yel 3d 312 AN 5/- lil 3d 1906. New design. 318 AM 1/2 green 1d 319 AM 1d rose (1/2 doz) 1 1/2d 331 current set of 7 2/9 New colours. Wmk. Crown CA mult. ord. 404 AM 2 1/2 blue not iss. 405 QM 3d on yel 3d 407 QM 6d lilac ..

Jhond on India. King's Head. 301 KO 1/2 grey (4d doz) 2d 302 KO 1/2 grn 2d 303 KO 1/2 rose 1 1/2d 304 KO 2a viol 2 1/2d 300 KO 2 1/2 blue 4d 305 KO 3a oran 4d 306 KO 4a grn 5d 307 KO 6a yel 7d 308 KO 8a viol 10d 309 KO 12a on red 1/1 310 KO 1/2 car & grn 1/6 311 KO 1/2 P & R (7d doz) 1d 312 KO 1a .. 313 current set of 10 5/0 King's Head. Service. 321 KO 1/2 grey 6d 322 KO 1/2 grn 1/9 323 KO 1/2 rose 1/6 324 KO 2a viol 1/6 325 KO 4a grn 2/9 326 KO 8a viol 4 327 KO 1/2 car & grn 1 328 KO 1/2 P & R 1 329 KO 1a .. not iss. 1904. Sultan's Head. Wmk. Quatrefoils single. 301 SQ 1c lil 1d 302 SQ 2c .. (8d doz) 1d 303 SQ 3c .. (11/..) 1 1/2d 304 SQ 4c .. (14/..) 2d 305 SQ 5c .. (17/..) 2d 306 SQ 6c .. (20/..) 3d 307 SQ 8c .. 4d 308 SQ 10c .. 4d 309 SQ 25c .. 9d 310 SQ 50c .. 1/5 311 SQ 81 grn 2/9 312 SQ 82 .. 5/6 313 SQ 83 .. 8/3 314 SQ 84 grn 11/0 315 SQ 85 .. 15/0 316 SQ 810 .. 27/3 317 current set of 9 3/0 1/2 King Edward VII. Land. Overprinted on New Zealand. 301 PZ 1d rose (used) .. Labuan. Overprinted Straits Settlements in red (exc. 1 on 16c.). 333 CU 1c lil & blk 5/0 334 CU 2c grn .. 15/0 335 CU 3c brn .. 3/0 336 CU 4c on 12c (3/- doz) 6d 337 CU 4c on 16c (3/- ..) 6d 338 CU 4c on 18c 4d 339 CU 8c or & blk (4/- doz) 4d 340 CU 10c blue & brn (5/- ..) 9d 341 CU 25c grn & blk 9d 342 CU 50c grn & lil 1/8 343 CU 5/1 or & red 3/9

Johore. 1904. Sultan's Head. Wmk. Quatrefoils single. 301 SQ 1c lil 1d 302 SQ 2c .. (8d doz) 1d 303 SQ 3c .. (11/..) 1 1/2d 304 SQ 4c .. (14/..) 2d 305 SQ 5c .. (17/..) 2d 306 SQ 6c .. (20/..) 3d 307 SQ 8c .. 4d 308 SQ 10c .. 4d 309 SQ 25c .. 9d 310 SQ 50c .. 1/5 311 SQ 81 grn 2/9 312 SQ 82 .. 5/6 313 SQ 83 .. 8/3 314 SQ 84 grn 11/0 315 SQ 85 .. 15/0 316 SQ 810 .. 27/3 317 current set of 9 3/0 1/2 King Edward VII. Land. Overprinted on New Zealand. 301 PZ 1d rose (used) .. Labuan. Overprinted Straits Settlements in red (exc. 1 on 16c.). 333 CU 1c lil & blk 5/0 334 CU 2c grn .. 15/0 335 CU 3c brn .. 3/0 336 CU 4c on 12c (3/- doz) 6d 337 CU 4c on 16c (3/- ..) 6d 338 CU 4c on 18c 4d 339 CU 8c or & blk (4/- doz) 4d 340 CU 10c blue & brn (5/- ..) 9d 341 CU 25c grn & blk 9d 342 CU 50c grn & lil 1/8 343 CU 5/1 or & red 3/9

Labuan. Overprinted Straits Settlements in red (exc. 1 on 16c.). 333 CU 1c lil & blk 5/0 334 CU 2c grn .. 15/0 335 CU 3c brn .. 3/0 336 CU 4c on 12c (3/- doz) 6d 337 CU 4c on 16c (3/- ..) 6d 338 CU 4c on 18c 4d 339 CU 8c or & blk (4/- doz) 4d 340 CU 10c blue & brn (5/- ..) 9d 341 CU 25c grn & blk 9d 342 CU 50c grn & lil 1/8 343 CU 5/1 or & red 3/9

LAGOS—continued. Words of value larger. 311 KS 2 1/2d on blue (4/- doz) 5d Leeward Islands. 1902. King's Head. CA Mult. Chalky. Single Ord. 1d 301 2d 310 4d 319 4d 2d 302 3d 320 4d 2d 303 4d 318 6d 2 1/2d 304 6d 321 6d 3d 305 6d 314 321 1/0 6d 306 8d 322 1/6 1/1- 307 1/9 322 1/6 2/6 308 2/9 5/- 309 5/5 New colours. Crown CA mult., ord. 401 KM 1/2 brown (4d doz) 1d 402 KM 1/2 green (7d doz) 1d 403 KM 1d rose 1 1/2d 404 KM 2d grey 1 3d 405 KM 2 1/2 blue 3d Crown CA mult., chalky. 406 KN 3d on yel not iss. 407 KN 6d lilac .. 408 KN 1/2 on green .. 409 KN 2/6 on blue .. 410 KN 5/2 on yellow .. 411 current set of 7 .. Levant on Gt. Britain. Surch. Paras or Pias. 301 KO 40paon 2 1/2d 302 KO 80paon 5d 303 KO 1pi on 2 1/2d 304 KO 2pi on 5d 305 KO 4pi on 10d 306 KO 12pi on 2/6 307 KO 24pi on 5/- Chalky paper. 321 KN 2pi on 5d 5d 320 KN 4pi on 10d 10d 322 KN 12pi on 2/6 2/2 319 current set of 3 1/4 1/2 Surch. "LBVANT." 309 KO 1/2 grn (7d doz) 1d 310 KO 1d red (1/2 doz) 1 1/2d 311 KO 1 1/2d 312 KO 2d car & grn 2 1/2d 313 KO 2 1/2 blue 3d 314 KO 3d on yel 4d 315 KO 4d brn & grn 5d 316 KO 5d blue & lil 6d 317 KO 6d lilac 7d 318 KO 1/2 car & grn 1/6 Chalky paper. 323 KN 1 1/2d grn & lil (1/9 doz) 2d 324 KN 2d not iss. 325 KN 3d on yel .. 326 KN 4d .. 327 KN 5d .. 328 KN 6d lilac .. 329 KN 1/2 car & grn 1/1 330 current set of 10 3/8 Liberia. 1909. 301 Set 1c to 25c 3/9 302 .. 1 to 30c 5/3 303 .. 50, 75c 6/1 304 3 on 10c (3/6 doz) 4d 305 OS set 1 to 30c 5/3 306 .. 50, 75c 6/1 Luxembourg. 301 Current set, 1c to 1f 3/10 302 30, 87 1/2, 1fr 2/2 Malay States. 1900. Tiger. Plate I. Lines of shading worn. CA MCA sideways Sideways. Ord. Chalky. 1c 309 317 6d 3c 310 318 3d 4c 311 4d 319 5c 312 4d 319 8c 313 6d 320 6d (4/- doz) 10c 314 1/6 321 10c 315 10d 322 1/6 50c 316 323 1/9 (19/- doz) 308 current set of 8 .. Plate II. Fine clear shading. CA MCA side. MCA side. Sideways. Ord. Chalky. 1c 325 334 not 3c 327 335 1/9 4c 329 336 not 5c 324 2d 344 2d 337 8c 330 338 1 10c 331 4d 339 1 20c 332 1/6 310 311 50c 333 1/6 311 1/5 Crown CA mult., ord., upright. 346 PM 8c blue & blk 4d 1900. Elephants. CC MCA Ord. Chalky. 81 grn 350 4/0 354 2/7 82 .. 351 11/0 355 5/1 85 .. 352 13/9 356 12/8 825 .. 353 6/40 New Colours. Crown CA mult., ord., sideways. 401 PM 1c grn 1d 403 PM 3c brown 4d 404 PM 3c rose 4d 407 PM 8c blue not iss. Maldives. 1909. Minaret. 307 PM 2c brown (6d doz) 1d 308 PM 3c green (9d ..) 1d 309 PM 5c lilac 2d 310 P.M. 10c red (2/6 doz) 3d 315 current set of 4 (5/- doz) 6d 311 PM 15c not iss. 312 PM 25c 313 PM 50c 314 PM 1r .. Malta. Pictorial or King's Head. CA Mult. Chalky. Single Ord. 1/2 brn 301 1d see below 1/2 grn 302 1d 1d car & blk 303 316 3d 2d grey & lil 304 318 2 1/2d 2 1/2 blue .. 305 7d 319 3d 3d lil & grey 306 4d 4d brn & blk 307 8d 322 2 1/2d 4d brn 308 10d 323 5d 5d red 309 1/6 324 6d 1/2 vi & grey 310 1/9 325 1/1 (not iss.) 5/-

Luxembourg. 301 Current set, 1c to 1f 3/10 302 30, 87 1/2, 1fr 2/2 Malay States. 1900. Tiger. Plate I. Lines of shading worn. CA MCA sideways Sideways. Ord. Chalky. 1c 309 317 6d 3c 310 318 3d 4c 311 4d 319 5c 312 4d 319 8c 313 6d 320 6d (4/- doz) 10c 314 1/6 321 10c 315 10d 322 1/6 50c 316 323 1/9 (19/- doz) 308 current set of 8 .. Plate II. Fine clear shading. CA MCA side. MCA side. Sideways. Ord. Chalky. 1c 325 334 not 3c 327 335 1/9 4c 329 336 not 5c 324 2d 344 2d 337 8c 330 338 1 10c 331 4d 339 1 20c 332 1/6 310 311 50c 333 1/6 311 1/5 Crown CA mult., ord., upright. 346 PM 8c blue & blk 4d 1900. Elephants. CC MCA Ord. Chalky. 81 grn 350 4/0 354 2/7 82 .. 351 11/0 355 5/1 85 .. 352 13/9 356 12/8 825 .. 353 6/40 New Colours. Crown CA mult., ord., sideways. 401 PM 1c grn 1d 403 PM 3c brown 4d 404 PM 3c rose 4d 407 PM 8c blue not iss. Maldives. 1909. Minaret. 307 PM 2c brown (6d doz) 1d 308 PM 3c green (9d ..) 1d 309 PM 5c lilac 2d 310 P.M. 10c red (2/6 doz) 3d 315 current set of 4 (5/- doz) 6d 311 PM 15c not iss. 312 PM 25c 313 PM 50c 314 PM 1r .. Malta. Pictorial or King's Head. CA Mult. Chalky. Single Ord. 1/2 brn 301 1d see below 1/2 grn 302 1d 1d car & blk 303 316 3d 2d grey & lil 304 318 2 1/2d 2 1/2 blue .. 305 7d 319 3d 3d lil & grey 306 4d 4d brn & blk 307 8d 322 2 1/2d 4d brn 308 10d 323 5d 5d red 309 1/6 324 6d 1/2 vi & grey 310 1/9 325 1/1 (not iss.) 5/-

Malta. Pictorial or King's Head. CA Mult. Chalky. Single Ord. 1/2 brn 301 1d see below 1/2 grn 302 1d 1d car & blk 303 316 3d 2d grey & lil 304 318 2 1/2d 2 1/2 blue .. 305 7d 319 3d 3d lil & grey 306 4d 4d brn & blk 307 8d 322 2 1/2d 4d brn 308 10d 323 5d 5d red 309 1/6 324 6d 1/2 vi & grey 310 1/9 325 1/1 (not iss.) 5/-

Malta. Pictorial or King's Head. CA Mult. Chalky. Single Ord. 1/2 brn 301 1d see below 1/2 grn 302 1d 1d car & blk 303 316 3d 2d grey & lil 304 318 2 1/2d 2 1/2 blue .. 305 7d 319 3d 3d lil & grey 306 4d 4d brn & blk 307 8d 322 2 1/2d 4d brn 308 10d 323 5d 5d red 309 1/6 324 6d 1/2 vi & grey 310 1/9 325 1/1 (not iss.) 5/-

MALTA—continued. Wmk. Crown CC. 312 PC 2/6 olive 2/9 313 PC 10/- blue 10/10 Crown CA mult., ord. New colours. 314 PM 1/2 brn (4d doz) 1d 315 KM 1/2 grn 1d 317 KM 1d rose 1d 326 current set of 10 2/4 402 KM 1d red not iss. 403 KM 2 1/2 blue .. Mauritius. 1895. Arms (Key to left). (1c. blk. 2/-, 1/1, 3/6 on yel., 4c on blue, 5c lil. and blk., 6c on red, 12c on blue) CA MCA MGA Single Ord. Chalky. 1c 302 1/2d 2c 304 325 4d 3c 306 2d 328 4d 4c 310 326 4d 5c 312 1/2d 329 1d 6c 314 327 4d 8c 315 2d 330 1 1/2d 12c 316 2 1/2d 15c 318 333 3d 25c 320 6d (CC) 334 5d 50c 321 1/6 324 2/6 336 10d 2 1/2 322 3/11 323 7/11 5r 1909. Key to right. 401 AM 1c not iss. 402 AM 2c brown .. 403 AM 3c green .. 404 AM 4c grn & rose .. 405 AM 5c .. 406 AM 6c rose .. 407 AM 8c .. 408 AM 12c .. 409 AM 15c blue .. 410 AM 25c .. 411 AM 50c .. 412 AM 1r .. 413 AN 2 1/2 .. 414 AN 5r .. Old design. 415 AN 10r .. EXPRESS DELIVERY. With "Inland" or "Foreign." 341 PC 15c Inland 4/0 342 PC .. type II. 6d 343 AC 15c grn, Inl 7d 345 AC 18c Foreign .. Montserrat. 1903. Arms or King's Head. CA Mult. Chalky. Single Ord. 1d 301 2d 302 2d 303 313 3d 2 1/2d 304 9d 320 3d 3d 305 314 9d 321 5d 6d 306 1/3 315 1/0 322 9d 1/1- 307 321 1/1 2/- 308 3/0 324 2/6 309 4/0 325 5/- 310 7/6 New colours. Crown CA mult., ord. 401 AM 1/2 grn 1d 402 AM 1d red (1/2 doz) 1 1/2d 403 AM 2d grey 1 3d 404 AM 2 1/2 blue (2/11 doz) 3d 405 AN 3d on yel 4d 406 AN 6d lil 4d 407 AN 1/2 on grn 4d 408 AN 2/- on blue 4d 409 AN 2/6 .. 410 AN 5/- on yel 4d 327 current set of 7 2/7 1/2 Morocco Agencies on Gibraltar. 1903. King's Head. CA Mult. Chalky. Single Ord. 5c 301 2 1/2d 308 311 10c 302 4d 309 312 20c 303 10d 310 313 not 25c 304 7d 314 311 50c 305 25/0 315 1/0 1p 306 4/0 316 1/6 2p 307 317 2/6 Morocco Agencies on Great Britain. 1.1.07. King's Head. 318 KO 5c on 1d 1d 319 KO 10c on 1d 1d 320 KN 15c on 1 1/2d 2d 321 KN 20c on 2d 2 1/2d 322 KO 25c on 2 1/2d 3d 323 KN 40c on 4d 3 1/2d 324 KN 50c on 5d 5d 325 KN 1p on 10d 4d 326 KN 3p on 2/6 4/8 327 KO 6p on 5/- 4/8 327 KO 12p on 10/- 9/4 337 current set of 8 9d 4.07. English Currency. 328 KO 1/2 yel-grn 1d 329 KO 1d yel 1 1/2d 330 KN 2d car & grn 1/6 331 KN 4d hrn .. 5d 332 KN 6d lilac 2/9 333 KN 1/2 car & grn 2/9 334 KN 2/6 lilac 2/9 336 current set of 6 Nabha on India. (a) King's Head. 301 KO 1/2 grey 1d 302 KO 1/2 grn (7d doz) 1d 303 KO 1/2 rose (1/2 ..) 1 1/2d 304 KO 2a viol 2 1/2d 305 KO 3a oran 4d 306 KO 4a grn 5d 307 KO 6a yel 7d 308 KO 8a viol 10d 309 KO 12a on red 1/1 310 KO 1/2 car & grn 1/6 311 KO 1/2 P & R 1/6 312 KO 1a .. 313 current set of 9 3/7 (b) King's Head. Service. 321 KO 1/2 grey 9d 322 KO 1/2 grn 2d 323 KO 1/2 rose 4d 324 KO 2a viol (4/- doz) 4d 325 KO 4a grn 8d 326 KO 8a viol 1/4 327 KO 1/2 car & grn 2/6 328 KO 1/2 P & R (10d doz) 1d 329 KO 1a .. (1/6 ..) 2d 314 "Service" set of 6 5/3

Morocco Agencies on Gibraltar. 1903. King's Head. CA Mult. Chalky. Single Ord. 5c 301 2 1/2d 308 311 10c 302 4d 309 312 20c 303 10d 310 313 not 25c 304 7d 314 311 50c 305 25/0 315 1/0 1p 306 4/0 316 1/6 2p 307 317 2/6 Morocco Agencies on Great Britain. 1.1.07. King's Head. 318 KO 5c on 1d 1d 319 KO 10c on 1d 1d 320 KN 15c on 1 1/2d 2d 321 KN 20c on 2d 2 1/2d 322 KO 25c on 2 1/2d 3d 323 KN 40c on 4d 3 1/2d 324 KN 50c on 5d 5d 325 KN 1p on 10d 4d 326 KN 3p on 2/6 4/8 327 KO 6p on 5/- 4/8 327 KO 12p on 10/- 9/4 337 current set of 8 9d 4.07. English Currency. 328 KO 1/2 yel-grn 1d 329 KO 1d yel 1 1/2d 330 KN 2d car & grn 1/6 331 KN 4d hrn .. 5d 332 KN 6d lilac 2/9 333 KN 1/2 car & grn 2/9 334 KN 2/6 lilac 2/9 336 current set of 6 Nabha on India. (a) King's Head. 301 KO 1/2 grey 1d 302 KO 1/2 grn (7d doz) 1d 303 KO 1/2 rose (1/2 ..) 1 1/2d 304 KO 2a viol 2 1/2d 305 KO 3a oran 4d 306 KO 4a grn 5d 307 KO 6a yel 7d 308 KO 8a viol 10d 309 KO 12a on red 1/1 310 KO 1/2 car & grn 1/6 311 KO 1/2 P & R 1/6 312 KO 1a .. 313 current set of 9 3/7 (b) King's Head. Service. 321 KO 1/2 grey 9d 322 KO 1/2 grn 2d 323 KO 1/2 rose 4d 324 KO 2a viol (4/- doz) 4d 325 KO 4a grn 8d 326 KO 8a viol 1/4 327 KO 1/2 car & grn 2/6 328 KO 1/2 P & R (10d doz) 1d 329 KO 1a .. (1/6 ..) 2d 314 "Service" set of 6 5/3

Morocco Agencies on Gibraltar. 1903. King's Head. CA Mult. Chalky. Single Ord. 5c 301 2 1/2d 308 311 10c 302 4d 309 312 20c 303 10d 310 313 not 25c 304 7d 314 311 50c 305 25/0 315 1/0 1p 306 4/0 316 1/6 2p 307 317 2/6 Morocco Agencies on Great Britain. 1.1.07. King's Head. 318 KO 5c on 1d 1d 319 KO 10c on 1d 1d 320 KN 15c on 1 1/2d 2d 321 KN 20c on 2d 2 1/2d 322 KO 25c on 2 1/2d 3d 323 KN 40c on 4d 3 1/2d 324 KN 50c on 5d 5d 325 KN 1p on 10d 4d 326 KN 3p on 2/6 4/8 327 KO 6p on 5/- 4/8 327 KO 12p on 10/- 9/4 337 current set of 8 9d 4.07. English Currency. 328 KO 1/2 yel-grn 1d 329 KO 1d yel 1 1/2d 330 KN 2d car & grn 1/6 331 KN 4d hrn .. 5d 332 KN 6d lilac 2/9 333 KN 1/2 car & grn 2/9 334 KN 2/6 lilac 2/9 336 current set of 6 Nabha on India. (a) King's Head. 301 KO 1/2 grey 1d 302 KO 1/2 grn (7d doz) 1d 303 KO 1/2 rose (1/2 ..) 1 1/2d 304 KO 2a viol 2 1/2d 305 KO 3a oran 4d 306 KO 4a grn 5d 307 KO 6a yel 7d 308 KO 8a viol 10d 309 KO 12a on red 1/1 310 KO 1/2 car & grn 1/6 311 KO 1/2 P & R 1/6 312 KO 1a .. 313 current set of 9 3/7 (b) King's Head. Service. 321 KO 1/2 grey 9d 322 KO 1/2 grn 2d 323 KO 1/2 rose 4d 324 KO 2a viol (4/- doz) 4d 325 KO 4a grn 8d 326 KO 8a viol 1/4 327 KO 1/2 car & grn 2/6 328 KO 1/2 P & R (10d doz) 1d 329 KO 1a .. (1/6 ..) 2d 314 "Service" set of 6 5/3

Morocco Agencies on Gibraltar. 1903. King's Head. CA Mult. Chalky. Single Ord. 5c 301 2 1/2d 308 311 10c 302 4d 309 312 20c 303 10d 310 313 not 25c 304 7d 314 311 50c 305 25/0 315 1/0 1p 306 4/0 316 1/6 2p 307 317 2/6 Morocco Agencies on Great Britain. 1.1.07. King's Head. 318 KO 5c on 1d 1d 319 KO 10c on 1d 1d 320 KN 15c on 1 1/2d 2d 321 KN 20c on 2d 2 1/2d 322 KO 25c on 2 1/2d 3d 323 KN 40c on 4d 3 1/2d 324 KN 50c on 5d 5d 325 KN 1p on 10d 4d 326 KN 3p on 2/6 4/8 327 KO 6p on 5/- 4/8 327 KO 12p on 10/- 9/4 337 current set of 8 9d 4.07. English Currency. 328 KO 1/2 yel-grn 1d 329 KO 1d yel 1 1/2d 330 KN 2d car & grn 1/6 331 KN 4d hrn .. 5d 332 KN 6d lilac 2/9 333 KN 1/2 car & grn 2/9 334 KN 2/6 lilac 2/9 336 current set of 6 Nabha on India. (a) King's Head. 301 KO 1/2 grey 1d 302 KO 1/2 grn (7d doz) 1d 303 KO 1/2 rose (1/2 ..) 1 1/2d 304 KO 2a viol 2 1/2d 305 KO 3a oran 4d 306 KO 4a grn 5d 307 KO 6a yel 7d 308 KO 8a viol 10d 309 KO 12a on red 1/1 310 KO 1/2 car & grn 1/6 311 KO 1/2 P & R 1/6 312 KO 1a .. 313 current set of 9 3/7 (b) King's Head. Service. 321 KO 1/2 grey 9d 322 KO 1/2 grn 2d 323 KO 1/2 rose 4d 324 KO 2a viol (4/- doz) 4d 325 KO 4a grn 8d 326 KO 8a viol 1/4 327 KO 1/2 car & grn 2/6 328 KO 1/2 P & R (10d doz) 1d 329 KO 1a .. (1/6 ..) 2d 314 "Service" set of 6 5/3

Natal. 1902. King's Head. "Postage-Revenue." CA MCA Single Ord. 1d 301 2d 302 2d 303 3d 304 4d 305 5d 306 6d 307 7d 308 8d 309 9d 310 10d 311 11d 312 12d 313 13d 314 14d

Ewen's Current Stamp Quotations.

Only address (no agencies): Ewen's, Ltd, 32, Palace Square, Norwood, London, S.E.

NEW ISSUES SUPPLEMENT.
NO. 214 [ENTERED AT STATIONERS' HALL.]

SATURDAY, NOVEMBER 20, 1909.

[SUPPLEMENT TO "E.W.S.N." SPECIMEN COPY FREE.]

Terms: CASH IN ADVANCE.

Deposit Accounts:—All payments (for whatever purpose) are credited to a deposit account, and all invoices (whether for stamps, albums, subscriptions or postage, etc.), are debited to such account. This deposit account should not be overdrawn. The balance is returnable post free on demand.

Returns:—Stamps which are not as ordered may be returned within 10 days and their full sale price will be re-credited to deposit account.

Bank notes:—20 mark=19/6; 50 francs=39/8; 20 kronen=16/6; 20 kroner=22/-; 10 gulden=16/6; 10 roubles=21/-; U.S.A. dollar=4/1.

Cheques payable to "Ewen's Colonial Stamp Market, Ltd." or "Ewen's, Ltd.," postal orders, etc., payable at Anerley Road Post Office but preferred blank. Cheques on France and Germany accepted at same rates as bank notes, also bons de poste.

Telegraphic Address:—"Regardless, London."

Code:—5th Edition, A B C.

Telephone:—579 Sydenham.

Nearest Railway Station:—"Crystal Palace" (L.B. & S.C. or S.E. & C. Ry.).

Correspondence:—All European languages.

Terms:—Postage and Registration extra.

Condition:—All stamps are guaranteed genuine and in fine condition, well-centred; if unused, mint with original gum.

Booked Orders:—In case a stamp may be sold out, please state if order is to be booked for delivery from next supply.

LATEST ARRIVALS.

TRANSVAAL.

2½d. all blue, King's Head, multiple wmk., ordinary paper, mint, 3d.; block, 1/-.

RUSSIAN LEVANT.

The Mont Athos and Saloniki sets are due during the week.

MONTSERRAT.

New Colours.

2d. grey, 3d. on yellow, 6d. lilac, 1/- on green, mint set of four, 2/1; blocks, 8/4.

2/- on blue, mint, 2/2.

2/6 on blue, " 2/9.

5/- on yellow, " 5/5.

All multiple wmk., chalky paper, except the 2d., which is on multiple ordinary paper.

GWALIOR.

¼a. King's Head, Service, surcharge 8 to 9mm. apart, instead of 10 to 11mm., "postage," mint, 1/6; blocks, 6/-.

1a. ditto, ditto, mint, 3d.

GERMAN COLONIES.

With Watermark.

Dutch East Africa, 2½, 4, 7½, 15, 20h., mint set five, 10d.

Surcharged on Germany.

Crete, 5c. on 5p., 10c. on 10p., 25 on 20p., 50 on 40p., 100 on 80p., mint 1/11; blocks, 7/8.

GOLD COAST.

½d., green, King's Head, multiple wmk., ordinary paper, mint 1d.; blocks, 2½d.; per dozen, 7d.

NEW HEBRIDES.

Surcharged on New Caledonia, 5c. to 1 fr., mint set of five, 1/11; blocks, 7/8.

ANTIGUA.

1d. rose, multiple wmk., ordinary paper, mint, 1½d.; block, 5d.; per dozen, 1/2.

1d. Pictorial, single CC wmk., on blue-tinted paper, mint 1/6; block 4/-.

AUSTRIAN CRETE.

5c. to 1fr. mint set of six, 2/-; blocks, 8/-.

BERMUDA.

½d. Dockyard, old colours, multiple wmk., ordinary paper, mint, 2d.; per doz. 1/-.

CANADA.

2c. King's Head, imperforate, mint pair, 3d.; block, 6d.; per dozen, 1/4. Entire sheet of 100 with full margins and plate No. 14, price, 10/6.

CRETE.

Surcharged "hellas," round "E" except the 1, 2, 5l., 1l. to 5dr. mint set of eleven, 12/-.

Papua.

CURRENT ISSUE.

½d. perf. 11, mint 1d.; block, 6d.; per dozen, 8d.; entire sheet of 30 with full margins, 1/8; per 100, 5/6.

1d. perf. 11 (obsolete), mint 3d.; block, 1/-; per dozen, 3/-; entire sheet of 30, 6/-.

2d., perf. 11, mint 4d.; block, 1/-; per dozen, 3/-; entire sheet of 30, 7/6.

2½d., perf. 11, mint 5d.; block, 1/4; per dozen, 3/9; entire sheet of 30, 9/-.

4d., perf. 11, mint 8d.; block, 2/3; per dozen, 6/6; entire sheet of 30, 13/6.

4d., perf. 12½, mint 1/6; block, 6/-.

6d., perf. 11, mint 1/3; block, 5/3; dozen, 13/-; entire sheet of 30, 30/-.

1/-, perf. 11, mint 1/4; block, 5/3; dozen, 15/-; entire sheet of 30, 37/6.

Note.—These stamps will no longer be supplied at face value, plus 8% or 10%.

CYPRUS.

5 para buff, King's Head multiple wmk., ordinary paper, mint ½d. per dozen 3d. pane of 60, full margins, 11d.

FIJI.

1/- green and red, multiple wmk., chalky paper, mint, 1/6.

GAMBIA.

The Second King's Head Set.
New Colours.

½d., 1d., 2d., 2½d., 3d., 4d., 5d. 6d., 7½d., 10d., 1/-, mint set, face value, 4/5½ for 4/10; blocks, 19/4.

1/6, 2/-, 2/6, 3/-, mint set 9/9; blocks, 39/-.

½d. per dozen, 7d.; pane of 60, 2/11. 1d. per dozen, 1/1; pane of 60, 5/5.

GREAT BRITAIN.

4d. orange, instead of green and brown, mint, 4d.; block, 1/4; per dozen, 4/-.

GOLD COAST.

1/- black on green, multiple wmk., chalky paper, mint, 1/2; block, 4/8; per dozen, 14/-.

ITALIAN F.P.O.

Segnatasse.

60c. Postage Due, surcharged "Somalia Italiana," mint, 7d.

NABHA.

¼a. "service," pale and dark shade, mint set of two, 1/6.

NEW ZEALAND.

6d. Telegram form with the handsome new King's Head 6d. carmine embossed stamp, mint, entire 9d.

NEW SOUTH WALES.

5d. green, imperforate, mint side pair, 30/-.

6d. Crown A, p. 12x11½, chalky paper, deep orange shade, mint, 8d.; block, 2/8.

N. NIGERIA.

½d., 1d., 2d., 5d., 6d., King's Head, multiple wmk., chalky paper; 2½d., 1/-, single wmk., ordinary paper, mint set of seven, 2/10; blocks, 11/4.

NORTH BORNEO.

Postage Due.

2, 3, 4, 5, 6, 8c., horizontal surcharge except the 3c. mint set of six, 1/-; blocks, 4/-.

PAPUA on B.N.G.

In entire sheets of thirty with errors and full margins at special rates.

2½d. blue, small surcharge.

Vertical wmk., mint sheet, 8/6.

Horizontal wmk., mint sheet, 10/-.

2d. violet, small surcharge.

Vertical wmk., mint sheet, 7/-.

1/- orange, small surcharge.

Vertical wmk., thick paper, mint sheet 40/-.

SIERRA LEONE.

New Colours.

2d. grey, multiple ordinary, 4d. on yellow, multiple chalky, 5d. lilac and green, multiple chalky, all King's Heads; mint set of three, 1/-; blocks, 3/11½.

SOLOMON Is.

First issue, ½d., 1d. mint set of two shades, each, 1/-; blocks, 4/-.

SOUTHERN NIGERIA.

Old Colours.

£1 on chalky paper, mint, 30/- each; block, 120/-.
2d., 2½d. bi-coloured, multiple, ordinary, 3d., 6d., 1/-, mint set of 5, 6/5; 2/6, 5/-, 10/-, £1, on chalky paper, mint set of 4, 56/-; blocks, 240/-.

SPANISH GUINEA.

1c. to 10 pias., mint set of 13, 1909 issue, 26/-.
1, 2, 5, 10c., mint, 5d.

ST. LUCIA.

3d. on yellow, King's Head, multiple wmk., chalky paper, mint, 3½d.; block, 1/2; per dozen, 3/3.

STRAITS SETTLEMENTS.

25c. King's Head, all lilac, multiple wmk., chalky paper, mint, 9d.; block, 3/-; per dozen, 8/6.

TURKS AND CAICOS ISLANDS.

King's Heads, Just Issued.

½d., 1d., 2d., 2½d., 3d., 4d., 6d., 1/- mint set, 3/-; blocks, 11/6.

2/- on green, 3/- on red, mint, 5/5; blocks, 21/8.

Wholesale ½d. per dozen 7d.; 1d. per dozen 1/1; 2d. per dozen 2/2; 2½d. per dozen 2/9; 3d. per doz. 3/3; 4d. per doz. 4/4.

Entire panes, ½d. green 2/11; 1d. rose 5/10.

U.S.A.

2c. rose, Hudson-Fulton issue, mint, 1½d.; block, 5d.; per dozen, 1/2.

VICTORIA.

4d. Crown A, Postage Due, mint, 5d.; block, 1/8.

VICTORIA.

2½d., Crown A, perf. 11, mint, 2/6. This is a much darker shade than the p. 12½ or the first perf. 11 issued.

Russian F.P.O.

1884.
1k yel (5d doz) ½d

1898.

(a) Unsurcharged.

(b) Surch. Constantinople.

(c) " Jerusalem.

5pa yel (4d doz) a, b, c ½d

10 " grn (8d ") a, b, c 1d

20 " rose (1/2 ") a, b, c 2d

1pi blue 2/4 ") a, b, c 3d

5pi lil & grn a, b, c 1/0

7pi brn & oran a, b, c 1/5

10pi brn & oran a, b, c 2/0

35pi brn & grn a, b, c 6/10

70pi rose & grn a, b, c 13/8

5, 10, 20pa, 1 pi a, b, c 5d

5 pa to 10pi a, b, c 4/8

Complete sets a, b, c 25/2

Orders can be booked at same prices for sets surcharged Jaffa, Kerasunde, Metelin, Mont Athos, Rizech, Salonica, Smyrna and Trebizond.

Russian F.P.O. on Russia.

1903.

(a) Horizontally laid paper.

(b) Vertically " a ½d

4pa on 1k (5d doz) " b 1d

10pa on 2k " b 2d

20pa on 4k " b 3d

1pi on 10k " b —

2pi on 20k " b 1/0

5pi on 50k " b 1/5

7pi on 70k " b 2/0

10pi on 1r " b 6/10

35pi on 3½r " b 13/8

70pi on 7r " b 13/8

Ewen's Quotations for Current Postage Stamps

The dagger † signifies that the distribution by Ewen's New Issue Service is not yet finished; the dash — that stamps are temporarily out of stock; and the asterisk * indicates current stamps which can be ordered at face value plus 8% (cash in advance), or 10% (cash on delivery).

MINT UNUSED STAMPS ONLY; EVERY STAMP PRICED IN STOCK AT TIME OF GOING TO PRESS.

ABYSSINIA.		BARBADOS—continued.		BRIT. S. AFRICA—continued.		CAYMAN ISLANDS—continued.		CRETE—continued.		FIJI ISLANDS—continued.	
301 2.00 1/2 green (8d doz) 1d	1909.	337 PM 1d grn & blk	1906. Tercentenary.	320 AU 2/6 grey	2/9	329 PU 1d red (1/2 doz) 1/3	1901. King's Head.	314 10 1 red	2d	305*KS 3d bi-col	4d
302 " 1/2 rose (1/3 doz) 1 1/2d		338 AS 1d on 2d (2/6 doz) —	Wmk. Crown CA., mult.	321 AU 5/- or	5/5	330 PU 2d blue (2/11 ..) 3d	1909 Provisionals.	315 20 1 green	3d	306*KS 4d ..	5d
303 " 1/2 grn & oran	2d	339 AS level stop	Overprinted	322 AU 7/6 blk	8/2	331 PU 3d on yel	1909 Provisionals.	316 25 1 blue and black	4d	307*KS 5d ..	6d
Aitutaki (N.Z.).		340 AS no stop	" Kingston Relief Fund."	323 AU 10/- grn	10/10	332 PU 4d on yel	1909 Provisionals.	317 50 1 brown	6d	308*KS 6d ..	7d
Cowan paper, p. 14.		341 AS 1d on 2d inv. (6/- doz) 8d		324 AU £1 lil	21/8	333 PU 5d on yel	1909 Provisionals.	318 1dr green and black	1/0	309*KS 1/- grn & red	—
301*PZ 1/2 grn (7d doz) 1d		342 AS level stop		325 AU £2 red	43/4	334 PU 6d lilac	1909 Provisionals.	321 2dr brown	2/0	310*KS 5/- grn & blk	—
302*PZ 1d rose (1/2 doz) 1 1/2d		343 AS no stop		326 AU £5 blue	—	335 PU 7d lilac	1909 Provisionals.	322 3dr orange	3/0	311*KS £1 blk & blue	21/8
Cowan paper, p. 11.		344 above set of 6		327 AU £10 lil	—	336 PU 8d lilac	1909 Provisionals.	323 5dr green	5/0	Crown CA mult., ord.	
303*PZ 2 1/2 blue (2/11 doz) 3d		Bechuanaland.		328 AU £20 or	—	337 PU 9d lilac	1909 Provisionals.	324 10 1 green	1/0	312*KM 1/2 grn (7d doz)	1d
304*PZ 2 1/2 dark blue	4d	1904. On Great Britain.		329 AU £20 or	—	338 PU 10d lilac	1909 Provisionals.	325 10 1 red	1/0	313*KM 1d on red	1d
305*PZ 3d brn (3/6 doz) 4d		301 KO 1d green		330 AU £20 or	—	339 PU 11d lilac	1909 Provisionals.	326 10 1 rose	1/0	314*KM 1d rose (1/2 doz)	1 1/2d
306*PZ 6d rose	7d	302 KO 1d red (1/2 doz) 1 1/2d		331 AU £20 or	—	340 PU 12d lilac	1909 Provisionals.	327 10 1 set of 5	1/0	Crown CA mult., chalky.	
307*PZ 1/- rose	1/1	303 KO 2 1/2 blue		332 AU £20 or	—	341 PU 13d lilac	1909 Provisionals.	328 10 1 set of 8	1/0	321*KN 1/- grn & red	—
308*PZ 1/- orange	—	304 KO 1/2 yel-grn (7d ..) 1d		333 AU £20 or	—	342 PU 14d lilac	1909 Provisionals.	329 10 1 set of 10	1/0	(New colour scheme adopted)	
310 current set of 6	2/5	308 Current set of 3		334 AU £20 or	—	343 PU 15d lilac	1909 Provisionals.	330 10 1 set of 12	1/0	322 current set of 9	3/6
Antigua.		305 KO 1d green		Benadir.		Ceylon.		Cyprus		French Colonies.	
7.03. Arms or King's Head.		306 KO 1d red (1/2 doz) 1 1/2d		301 2c on 1b (5d doz) 1d		1903. King's Head.		1903. King's Head.		302 S. Pierre & Miquelon, 1f	
CC		307 KO 2 1/2 blue		302 5c on 2b (8d doz) 1d		Wmk. Crown CA.		Wmk. Crown CA.		303 2f 1/11	
Ord		308 KO 1/2 yel-grn (7d ..) 1d		303 10c on 1a (1/3 doz) 2d		1909 Provisionals.		1909 Provisionals.		304 5f 1/8	
Chalky		308 Current set of 3		304 15c on 2a		1909 Provisionals.		1909 Provisionals.		305 Martinique, 20c to 1f	
MCA		309 60c P Due		305 25c on 2 1/2a		1909 Provisionals.		1909 Provisionals.		306 2f 1/11	
301* 1d 311 1		310 60c P Due		306 50c on 5a		1909 Provisionals.		1909 Provisionals.		307 5f 4/7	
302 1 1/2d 312 7d		311 Current set of 6		307 11 on 10a		1909 Provisionals.		1909 Provisionals.		308 5. 10c 4/7	
2d 303* 3d		312* 1d 311 1		308 above set of seven		1909 Provisionals.		1909 Provisionals.		309 Indo-China, Dues, 2c-1f	
2 1/2d 304* 4d		313 2/3 321* 1/1		309 60c P Due		1909 Provisionals.		1909 Provisionals.		310 2f 1/11	
3d 305* 7d		314* 1d 312 7d		310 60c P Due		1909 Provisionals.		1909 Provisionals.		311 5f 4/7	
6d 306* 7d		315 2/3 322* 1/1		311 Current set of 6		1909 Provisionals.		1909 Provisionals.		312 Moyen Congo, 1c-5f	
1/- 307 2/6		316 2/3 323* 1/1		312 Current set of 6		1909 Provisionals.		1909 Provisionals.		313 Indo-Ch. 75c, 1, 2f	
2/- 308* 2/9		317 2/3 324* 1/1		313 Current set of 6		1909 Provisionals.		1909 Provisionals.		314 Indo-Ch. 75c, 1, 2f	
2/6 309* 2/9		318 2/3 325* 1/1		314 Current set of 6		1909 Provisionals.		1909 Provisionals.		315 Indo-Ch. 75c, 1, 2f	
5/- 310 7/-		319 2/3 326* 1/1		315 Current set of 6		1909 Provisionals.		1909 Provisionals.		316 Indo-Ch. 75c, 1, 2f	
314* —		320 2/3 327* 1/1		316 Current set of 6		1909 Provisionals.		1909 Provisionals.		317 Indo-Ch. 75c, 1, 2f	
Blue-tinted paper.		321 2/3 328* 1/1		317 Current set of 6		1909 Provisionals.		1909 Provisionals.		318 Indo-Ch. 75c, 1, 2f	
302a AC 1d red & blk		322 2/3 329* 1/1		318 Current set of 6		1909 Provisionals.		1909 Provisionals.		319 Indo-Ch. 75c, 1, 2f	
4.07.		323 2/3 330* 1/1		319 Current set of 6		1909 Provisionals.		1909 Provisionals.		320 Indo-Ch. 75c, 1, 2f	
Crown CA., mult., ord. (thick).		324 2/3 331* 1/1		320 Current set of 6		1909 Provisionals.		1909 Provisionals.		321 Indo-Ch. 75c, 1, 2f	
315*AM 1/2 grn		325 2/3 332* 1/1		321 Current set of 6		1909 Provisionals.		1909 Provisionals.		322 Indo-Ch. 75c, 1, 2f	
316 AM 1d rose (1/2 doz) 1 1/2d		326 2/3 333* 1/1		322 Current set of 6		1909 Provisionals.		1909 Provisionals.		323 Indo-Ch. 75c, 1, 2f	
317*AM 2 1/2 blue (2/11 doz) 3d		327 2/3 334* 1/1		323 Current set of 6		1909 Provisionals.		1909 Provisionals.		324 Indo-Ch. 75c, 1, 2f	
318 current set of 7		328 2/3 335* 1/1		324 Current set of 6		1909 Provisionals.		1909 Provisionals.		325 Indo-Ch. 75c, 1, 2f	
2/7		329 2/3 336* 1/1		325 Current set of 6		1909 Provisionals.		1909 Provisionals.		326 Indo-Ch. 75c, 1, 2f	
319 2/7		330 2/3 337* 1/1		326 Current set of 6		1909 Provisionals.		1909 Provisionals.		327 Indo-Ch. 75c, 1, 2f	
320 2/7		331 2/3 338* 1/1		327 Current set of 6		1909 Provisionals.		1909 Provisionals.		328 Indo-Ch. 75c, 1, 2f	
321 2/7		332 2/3 339* 1/1		328 Current set of 6		1909 Provisionals.		1909 Provisionals.		329 Indo-Ch. 75c, 1, 2f	
322 2/7		333 2/3 340* 1/1		329 Current set of 6		1909 Provisionals.		1909 Provisionals.		330 Indo-Ch. 75c, 1, 2f	
323 2/7		334 2/3 341* 1/1		330 Current set of 6		1909 Provisionals.		1909 Provisionals.		331 Indo-Ch. 75c, 1, 2f	
324 2/7		335 2/3 342* 1/1		331 Current set of 6		1909 Provisionals.		1909 Provisionals.		332 Indo-Ch. 75c, 1, 2f	
325 2/7		336 2/3 343* 1/1		332 Current set of 6		1909 Provisionals.		1909 Provisionals.		333 Indo-Ch. 75c, 1, 2f	
326 2/7		337 2/3 344* 1/1		333 Current set of 6		1909 Provisionals.		1909 Provisionals.		334 Indo-Ch. 75c, 1, 2f	
327 2/7		338 2/3 345* 1/1		334 Current set of 6		1909 Provisionals.		1909 Provisionals.		335 Indo-Ch. 75c, 1, 2f	
328 2/7		339 2/3 346* 1/1		335 Current set of 6		1909 Provisionals.		1909 Provisionals.		336 Indo-Ch. 75c, 1, 2f	
329 2/7		340 2/3 347* 1/1		336 Current set of 6		1909 Provisionals.		1909 Provisionals.		337 Indo-Ch. 75c, 1, 2f	
330 2/7		341 2/3 348* 1/1		337 Current set of 6		1909 Provisionals.		1909 Provisionals.		338 Indo-Ch. 75c, 1, 2f	
331 2/7		342 2/3 349* 1/1		338 Current set of 6		1909 Provisionals.		1909 Provisionals.		339 Indo-Ch. 75c, 1, 2f	
332 2/7		343 2/3 350* 1/1		339 Current set of 6		1909 Provisionals.		1909 Provisionals.		340 Indo-Ch. 75c, 1, 2f	
333 2/7		344 2/3 351* 1/1		340 Current set of 6		1909 Provisionals.		1909 Provisionals.		341 Indo-Ch. 75c, 1, 2f	
334 2/7		345 2/3 352* 1/1		341 Current set of 6		1909 Provisionals.		1909 Provisionals.		342 Indo-Ch. 75c, 1, 2f	
335 2/7		346 2/3 353* 1/1		342 Current set of 6		1909 Provisionals.		1909 Provisionals.		343 Indo-Ch. 75c, 1, 2f	
336 2/7		347 2/3 354* 1/1		343 Current set of 6		1909 Provisionals.		1909 Provisionals.		344 Indo-Ch. 75c, 1, 2f	
337 2/7		348 2/3 355* 1/1		344 Current set of 6		1909 Provisionals.		1909 Provisionals.		345 Indo-Ch. 75c, 1, 2f	
338 2/7		349 2/3 356* 1/1		345 Current set of 6		1909 Provisionals.		1909 Provisionals.		346 Indo-Ch. 75c, 1, 2f	
339 2/7		350 2/3 357* 1/1		346 Current set of 6		1909 Provisionals.		1909 Provisionals.		347 Indo-Ch. 75c, 1, 2f	
340 2/7		351 2/3 358* 1/1		347 Current set of 6		1909 Provisionals.		1909 Provisionals.		348 Indo-Ch. 75c, 1, 2f	
341 2/7		352 2/3 359* 1/1		348 Current set of 6		1909 Provisionals.		1909 Provisionals.		349 Indo-Ch. 75c, 1, 2f	
342 2/7		353 2/3 360* 1/1		349 Current set of 6		1909 Provisionals.		1909 Provisionals.		350 Indo-Ch. 75c, 1, 2f	
343 2/7		354 2/3 361* 1/1		350 Current set of 6		1909 Provisionals.		1909 Provisionals.		351 Indo-Ch. 75c, 1, 2f	
344 2/7		355 2/3 362* 1/1		351 Current set of 6		1909 Provisionals.		1909 Provisionals.		352 Indo-Ch. 75c, 1, 2f	
345 2/7		356 2/3 363* 1/1		352 Current set of 6		1909 Provisionals.		1909 Provisionals.		353 Indo-Ch. 75c, 1, 2f	
346 2/7		357 2/3 364* 1/1		353 Current set of 6		1909 Provisionals.		1909 Provisionals.		354 Indo-Ch. 75c, 1, 2f	
347 2/7		358 2/3 365* 1/1		354 Current set of 6		1909 Provisionals.		1909 Provisionals.		355 Indo-Ch. 75c, 1, 2f	
348 2/7		359 2/3 366* 1/1		355 Current set of 6		1909 Provisionals.		1909 Provisionals.		356 Indo-Ch. 75c, 1, 2f	
349 2/7		360 2/3 367* 1/1		356 Current set of 6		1909 Provisionals.		1909 Provisionals.		357 Indo-Ch. 75c, 1, 2f	
350 2/7		361 2/3 368* 1/1		357 Current set of 6		1909 Provisionals.		1909 Provisionals.		358 Indo-Ch. 75c, 1, 2f	
351 2/7		362 2/3 369* 1/1		358 Current set of 6		1909 Provisionals.		1909 Provisionals.		359 Indo-Ch. 75c, 1, 2f	
352 2/7		363 2/3 370* 1/1		359 Current set of 6		1909 Provisionals.		1909 Provisionals.		360 Indo-Ch. 75c, 1, 2f	
353 2/7		364 2/3 371* 1/1		360 Current set of 6		1909 Provisionals.		1909 Provisionals.		361 Indo-Ch. 75c, 1, 2f	
354 2/7		365 2/3 372* 1/1		361 Current set of 6		1909 Provisionals.		1909 Provisionals.		362 Indo-Ch. 75c, 1, 2f	
355 2/7		366 2/3 373* 1/1		362 Current set of 6		1909 Provisionals.		1909 Provisionals.		363 Indo-Ch. 75c, 1, 2f	
356 2/7		367 2/3 374* 1/1		363 Current set of 6		1909 Provisionals.		1909 Provisionals.		364 Indo-Ch. 75c, 1, 2f	
357 2/7		368 2/3 375* 1/1		364 Current set of 6		1909 Provisionals.		1909 Provisionals.		365 Indo-Ch. 75c, 1, 2f	
358 2/7		369 2/3 376* 1/1		365 Current set of 6		1909 Provisionals.		1909 Provisionals.		366 Indo-Ch. 75c, 1, 2f	
359 2/7		370 2/3 377* 1/1		366 Current set of 6		1909 Provisionals.		1909 Provisionals.		367 Indo-Ch. 75c, 1, 2f	
360 2/7		371 2/3 378* 1/1		367 Current set of 6		1909 Provisionals.		1909 Provisionals.		368 Indo-Ch. 75c, 1, 2f	
361 2/7		372 2/3 379* 1/1		368 Current set of 6		1909 Provisionals.		1909 Provisionals.		369 Indo-Ch. 75c, 1, 2f	
362 2/7		373 2/3 380* 1/1		369 Current set of 6		1909 Provisionals.		1909 Provisionals.		370 Indo-Ch. 75c, 1, 2f	
363 2/7		374 2/3 381* 1/1		370 Current set of 6		1909 Provisionals.		1909 Provisionals.		371 Indo-Ch. 75c, 1, 2f	
364 2/7		375 2/3 382* 1/1		371 Current set of 6		1909 Provisionals.		1909 Provisionals.		372 Indo-Ch. 75c, 1, 2f	
365 2/7		376 2/3 383* 1/1		372 Current set of 6		1909 Provisionals.		1909 Provisionals.		373 Indo-Ch. 75c, 1, 2f	
366 2/7		377 2/3 384* 1/1		373 Current set of 6		1909 Provisionals.		1909 Provisionals.		374 Indo-Ch. 75c, 1, 2f	
367 2/7		378 2/3 385* 1/1		374 Current set of 6		1909 Provisionals.		1909 Provisionals.		375 Indo-Ch. 75c, 1, 2f	
368 2/7		379 2/3 386* 1/1		375 Current set of 6		1909 Provisionals.		1909 Provisionals.		376 Indo-Ch. 75c, 1, 2f	
369 2/7		380 2/3 387* 1/1		376 Current set of 6		1909 Provisionals.		1909 Provisionals.		377 Indo-Ch. 75c, 1, 2f	
370 2/7		381 2/3 388* 1/1		377 Current set of 6		1909 Provisionals.		1909 Provisionals.		378 Indo-Ch. 75c, 1, 2f	
371 2/7		382 2/3 389* 1/1		378 Current set of 6		1909 Provisionals.		1909 Provisionals.		379 Indo-Ch. 75c, 1, 2f	
372 2/7		383 2/3 390* 1/1		379 Current set of 6		1909 Provisionals.		1909 Provisionals.		380 Indo-Ch. 75c, 1,	

Main table containing stamp listings for various countries including Grenada, India, Jamaica, Leeward Islands, Maldives, Mauritius, Mexico, Monaco, Morocco, New Zealand, Northern Nigeria, North Borneo, New South Wales, New Zealand, Orange River, Papua, and Surinam. Each entry includes a list of stamps with their denominations, descriptions, and prices.

PAPUA—continued. SMALL SURCHARGE. Rasettes Rosettes Do., thick horis. vertical paper. 1d 317 1/3 331 4d 332 3d 333 4d 2d 320 10d 333 6d 4d 335 — 336 3/0 6d 323 1/9 337 2/0 339 2/0 2/6 324 3/9 338 3/9 PERMANENT DESIGN. 1907. Wmk. Crown A. p. 11. Normal Inverted. Wmk. Wmk. Either. 1d 355 1d 363 1d (9d doz) 1d 356 3d 364 3d (3/0 doz) 2d 357 4d 365 4d (3/0 doz) 2 1/2d 358 5d 366 5d (3/9 doz) 4d 359 8d 367 8d (6/6 doz) 6d 360 1/3 368 1/3 (13/0 doz) 1/- 361 1/4 369 1/4 (15/0 doz) 2/6 362 not iss. Wmk. Crown A. p. 12 1/2. 2d 373 1/4 381 1/4 2 1/2d 374 1/4 382 1/4 4d 375 1/6 383 1/6 6d 376 1/4 384 1/4 1/- 377 1/4 385 1/4 Varieties of this issue: No. 23, rift in the clouds; No. 29, white leaves at right; No. 27, white leaves at left. 303 1/2 to 1/-, set of 7 3/9 OFFICIAL STAMPS. Punctured "OS." Perf. 11 Perf. 12 1/2. 1d 387 — 389 — 2d 390 — 391 — 2 1/2d 392 — 393 — 4d 394 — 395 — 6d 396 — 397 — 1/- 398 — 2/6 small sur. 400 — Patiala on India. King's Head. 1d 301 KO 1/2 grey 1d 302 KO 1/2 green 1d 303 KO 1a rose 1d 304 KO 2a viol 2 1/2d 305 KO 3a oran 4d 306 KO 4a grn 5d 307 KO 6a yel 7d 308 KO 8a viol 10d 309 KO 12a on red 1/1 310 KO 1r carn & gr 1/6 321 Current set of nine 3/7 King's Head, Service. 320 KO 1/2 grey — 321 KO 1/2 grn 1d 322 KO 1a rose 2d 323 KO 2a viol 4d 324 KO 3a oran 1/0 325 KO 4a grn 8d 326 KO 8a viol (9/9 doz.) 1/0 327 KO 1r carn & grn 2/6 328 KO 1/2 P & R (1/4 doz.) 1 1/2d 329 KO 1a — not iss. 322 Set of seven (1/2-1r) 4/6 Penrhyn Islands (N.Z.) No wmk., perf. 11. 302 PU 2d blue — 309 PU 3d p 11 2/0 Cowan paper. 304 PZ 1/2 p 14 (7d doz) 1d 305 PZ 1d p 14 (1/2 ..) 2d 306 PZ 3d p 11 3 1/2d 307 PZ 6d p 11 7d 308 PZ 1/- p 11 red 1/1 (a) orange 1/1 310 Current set of six 2/5 Portuguese Colonies. Head of Late King. 301 Azores 5 to 300 reis 3/6 302 " 500 reis 2/3 303 " 5, 10, 15, 20 reis 2d Queensland. Wmk. Crown A. p. 12 1/2. 321 QA 1d green 1d 322 QA 1d red 1 1/2d 323 QA 2d blue 3d 324 QA 2 1/2d on blue not iss. 325 QA 3d brn 3 1/2d 326 QA 4d yel 8d 327 QA 4d grey 5d 328 QA 5d brn not iss. 329 PA 9d 330 QA 1/- lilac 1/1 331 QA 2/- grn 2/2 332 QA 2/6 red 2/9 333 QA 5/- rose 5/5 334 QA 10/- brn 10/10 335 QA 2/- grn 2/18 New die, plain forehead. 336 QA 2d blue (2/2 doz) 2 1/2d OFFICIAL (USED). 340 1d green 1d 341 1d red 1d 342 2d blue 1d 343 2 1/2d " 1d 344 3d brown 2d 345 4d yellow 1d 346 4d grey 1d 347 5d brown 4d 348 6d green 1d 349 9d bi-col 1d 350 1/- lilac 1d 351 2/- green 1d 352 2/6 red 1d 353 5/- rose 1d 354 10/- brown 1d Russia. Old designs, new surfaced paper. 301 14 kop blue & rose (4/- doz) 5d 302 15 kop lil & blue (4/6 doz) 5d 303 25 kop grn & lil (7/- doz) 8d New designs. 307 1k yellow 1d 308 2k green 1d 309 3k rose 1d 310 4k rose 1 1/2d 311 7k blue 2 1/2d 312 10k blue (2/11 doz) 3d St. Helena. 1902. King's Head. Wmk. Crown CA. 301 KS 1/2 grn 1d 302 KS 1d rose 1d 303 KS 2d blue 1d 304 KS 3d yel & blk 1d 305 KS 4d grn 1d 306 KS 6d yel 1d 307 KS 8d viol 1d 308 KS 12a on red 1/1 309 KS 1r carn & gr 1/6 310 KS 1a — not iss. 311 KS 1a — not iss. 312 KS 1a — not iss. 313 KS 1a — not iss. 314 KS 1a — not iss. 315 KS 1a — not iss. 316 KS 1a — not iss. 317 KS 1a — not iss. 318 KS 1a — not iss. 319 KS 1a — not iss. 320 KS 1a — not iss. 321 KS 1a — not iss. 322 KS 1a — not iss. 323 KS 1a — not iss. 324 KS 1a — not iss. 325 KS 1a — not iss. 326 KS 1a — not iss. 327 KS 1a — not iss. 328 KS 1a — not iss. 329 KS 1a — not iss. 330 KS 1a — not iss. 331 KS 1a — not iss. 332 KS 1a — not iss. 333 KS 1a — not iss. 334 KS 1a — not iss. 335 KS 1a — not iss. 336 KS 1a — not iss. 337 KS 1a — not iss. 338 KS 1a — not iss. 339 KS 1a — not iss. 340 KS 1a — not iss. 341 KS 1a — not iss. 342 KS 1a — not iss. 343 KS 1a — not iss. 344 KS 1a — not iss. 345 KS 1a — not iss. 346 KS 1a — not iss. 347 KS 1a — not iss. 348 KS 1a — not iss. 349 KS 1a — not iss. 350 KS 1a — not iss. 351 KS 1a — not iss. 352 KS 1a — not iss. 353 KS 1a — not iss. 354 KS 1a — not iss. 355 KS 1a — not iss. 356 KS 1a — not iss. 357 KS 1a — not iss. 358 KS 1a — not iss. 359 KS 1a — not iss. 360 KS 1a — not iss. 361 KS 1a — not iss. 362 KS 1a — not iss. 363 KS 1a — not iss. 364 KS 1a — not iss. 365 KS 1a — not iss. 366 KS 1a — not iss. 367 KS 1a — not iss. 368 KS 1a — not iss. 369 KS 1a — not iss. 370 KS 1a — not iss. 371 KS 1a — not iss. 372 KS 1a — not iss. 373 KS 1a — not iss. 374 KS 1a — not iss. 375 KS 1a — not iss. 376 KS 1a — not iss. 377 KS 1a — not iss. 378 KS 1a — not iss. 379 KS 1a — not iss. 380 KS 1a — not iss. 381 KS 1a — not iss. 382 KS 1a — not iss. 383 KS 1a — not iss. 384 KS 1a — not iss. 385 KS 1a — not iss. 386 KS 1a — not iss. 387 KS 1a — not iss. 388 KS 1a — not iss. 389 KS 1a — not iss. 390 KS 1a — not iss. 391 KS 1a — not iss. 392 KS 1a — not iss. 393 KS 1a — not iss. 394 KS 1a — not iss. 395 KS 1a — not iss. 396 KS 1a — not iss. 397 KS 1a — not iss. 398 KS 1a — not iss. 399 KS 1a — not iss. 400 KS 1a — not iss. Sierra Leone. 1903. King's Head. CA Mult. Chalky. 1d 301 3d 318 — 1d 302 4d 315 6d 1 1/2d 303 — 320 2d 2 1/2d 304 1/0 321 8d 3d 305 1/0 322 8d 4d 306 1/0 323 — 324 5d 5d 307 2/3 324 5d 6d 308 1/0 325 — 326 9d 6d 309 1/9 326 9d 1/- 310 1/0 327 1/6 2/- 311 10/0 328 2/9 5/- 312 — 329 6/6 20/- 313 23/4 330 — 329 — 336 KM 1d green 1d 337 KM 1d rose 1 1/2d 338 KM 2d grey 2 1/2d 339 KM 2 1/2d blue 3d 340 KM 3d lil on yel 3 1/2d 341 KM 4d on yel 4 1/2d 342 KM 6d lilac 7d 343 KM 1/- on green 1/1 344 KM 2/6 on blue 2/9 345 KM 5/- on yel 5/5 346 KM 10/- on grn 10/10 347 KM 2/- on red 2/18 348 KM 2/- on red 2/18 349 Current set of eight 3/0

ST. HELENA—continued. 1903. Pict. King's Head. Wmk. Crown CC. 1d 303 KC 1/2 gr & brn 1d 104 KC 1d car & blk (1/2 doz) 1 1/2d 305 KC 2d olive (2/4 ..) 1 1/2d 306 KC 8d brn (8/8 ..) 10d 107 KC 1/- blk & brn (13/- doz) 1/2 108 KC 2/- lil & blk 2/2 313 Current set of nine 3/7 St. Kitts—Nevis. 1903. Two designs. Wmk. Crown CA. CA Mult. Chalky. 1d 301 2d 311 — 323 — 1d 302 — 314 — 325 2 1/2d 2 1/2d 304 — 315 — 324 — 3d 305 1/0 317 1/0 324 — 6d 306 1/6 318* — 1/- 307 1/6 2/- 308 2/2 2/- 309 1/6 2/- 310 5/5 New colours. Crown CA mult., ord. 312* PM 1d green (7d doz) 1d 313* PM 1d rose (1/2 ..) 1 1/2d 316* PM 2 1/2d blue (2/11 ..) 3d 326 Current set of seven 2/7 1/2 St. Lucia. 1902. King's Head. C.I. Mult. Chalky. 1d 301 2d 306 1 1/2d 315 2d 1d 302 3d 308 6d 316 3d 2 1/2d 303 — 310 9d 317 9d 3d 304 6d 312 6d 319 7d 6d 313 1/9 319* 7d 1/- 305 1/3 314 — 320 1/6 314 — 314 — Crown CA mult., ord. New Colours. 401* KM 1/2 grn 1d 402* KM 1d rose 1 1/2d 403* KM 2 1/2d blue 3d 404* KM 3d on yel 3 1/2d 405 KM 6d lilac not iss. 406 KM 1/- on grn 1/1 407 Current set of six 2/5 1/2 St. Vincent. 1902. King's Head. CA Mult. Chalky. 1d 301 2d 310 4d 313 2d 1d 302 3d 311 — 314 — 2d 303 — 316 — 2 1/2d 304 9d 316 — 3d 305 7d 316 — 6d 306 1/3 318 1/0 1/- 307 — 312 3/0 319 — 2/- 308 3/0 320 2/2 5/- 309 7/6 321 — 321 — Pictorial. Crown CA mult., ord. 322* PM 1/2 green (7d doz) 1d 323 PM 1d red 2d 324* PM 2d yellow (2/4 doz) 2 1/2d 325* PM 2 1/2d blue (2/11 ..) 3d 326* PM 3d violet (3/6 ..) — Altered die (no dot under d). 329* PM 1d rose (1/2 doz.) 1 1/2d 327* PM 6d lilac (7/0 ..) 7d 328* PM 1/- blk on grn 1/1 333 Current set of seven 2/7 1/2 With dot under d. 402 PM 1d red not iss. 406 PM 6d lil 1d New colours. 403 PM 2d grey not iss. 404 PM 3d on yel .. Sarawak. 1899. Rajah's Head. No wmk. 301 RU 1c blue & red 1d 302 RU 2c grn 1d 313 RU 3c lilac 1d 303 RU 4c rose 2d 304 RU 8c yel & blk 3d 305 RU 10c blue 4d 306 RU 12c lil 5d 307 RU 16c brn & grn 6d 308 RU 20c grn & lilac 7d 309 RU 25c brn & blue 8d 310 RU 50c grn & rose 1/4 311 RU 1/1 rose & grn — Wmk. Quatrefoils. 312 RU 2c grn — 314 Current set of ten — Beychelles. 1903. King's Head. Crown CA. 301 KS 2c brn & grn — 302 KS 3c grn — 303 KS 6c rose (1/9 doz) 2d 304 KS 12c bi-col 4d 305 KS 15c blue 5d 306 KS 18c bi-col 4d 307 KS 30c — 6d 308 KS 45c — 1/0 309 KS 75c — 1/3 310 KS 1r 50c — 3/6 311 KS 2r 25c — 3/9 Surcharged. 312 KS 3c on 15c — 313 KS 3c on 18c — 314 KS 3c on 45c 9d Crown CA mult., ord. 315* KM 2c brn & grn 1d 316* KM 3c grn 1d 317* KM 6c rose 1 1/2d 318* KM 12c bi-col 2 1/2d 319* KM 15c blue 3d 320* KM 18c bi-col 3 1/2d 321* KM 30c — 6d 322* KM 45c — 1/2 323* KM 75c — 1/2 324* KM 1r 50c — 3/6 325* KM 2r 25c — 3/9 326 Current set of nine 3/2 1/2 Sierra Leone. 1903. King's Head. CA Mult. Chalky. 1d 301 3d 318 — 1d 302 4d 315 6d 1 1/2d 303 — 320 2d 2 1/2d 304 1/0 321 8d 3d 305 1/0 322 8d 4d 306 1/0 323 — 324 5d 5d 307 2/3 324 5d 6d 308 1/0 325 — 326 9d 6d 309 1/9 326 9d 1/- 310 1/0 327 1/6 2/- 311 10/0 328 2/9 5/- 312 — 329 6/6 20/- 313 23/4 330 — 329 — 336 KM 1d green 1d 337 KM 1d rose 1 1/2d 338 KM 2d grey 2 1/2d 339 KM 2 1/2d blue 3d 340 KM 3d lil on yel 3 1/2d 341 KM 4d on yel 4 1/2d 342 KM 6d lilac 7d 343 KM 1/- on green 1/1 344 KM 2/6 on blue 2/9 345 KM 5/- on yel 5/5 346 KM 10/- on grn 10/10 347 KM 2/- on red 2/18 348 KM 2/- on red 2/18 349 Current set of eight 3/0

SIERRA LEONE—continued. New colours. Crown CA mult., ord. 314* KM 1/2 grn (7d doz) — 316* KM 1d rose (1/2 ..) 1 1/2d 403* KM 2d grey 2 1/2d 317* KM 2 1/2d blue (2/11 ..) 3d 333* KN 3d on yel 1 336* KN 4d on yel 5d 407* KN 5d 6d 336* KN 6d lilac 7d 340 Current set of nine — 337* KN 1/- blk on grn 1/1 338* KN 2/- on blue 2/2 339* KN 5/- on yel 5/5 Solomon Islands. 2.07. No wmk., p. 11. 301 PU 1/2 blue (2/6 doz) 3d 302 PU 1d rose (3/0 ..) 4d 303 PU 2d blue (6/0 ..) 8d 304 PU 2 1/2d yel (10/0 ..) 10d 305 PU 5d green 1/4 306 PU 6d brown 1/0 307 PU 1/- lilac 2/0 315 Complete set of seven 5/6 Small design, p. 14. 308* PM 1/2 green (7d doz) 1d 309* PM 1d red (1/2 ..) 1 1/2d 310* PM 2d grey (2/4 ..) 2 1/2d 311* PM 2 1/2d blue (2/11 ..) 3d 317 Set of 4 7d 312* PM 5d grn 6d 313* PM 6d lilac 7d 314* PM 1/- blk on grn 1/1 116 Current set of seven 2/10 Somaliland. 1904. King's Head. Wmk. Crown CA. 301 KS 1/2 grn (8d doz) 1d 302 KS 1a car & blk 3d 303 KS 2a viol (2/4 doz) 2 1/2d 304 KS 2 1/2d blue 5d 305 KS 3a grn & lil 6d 306 KS 4a blk & grn 8d 307 KS 6a viol .. 10d 308 KS 8a blue & blk 1/4 309 KS 12a or .. 2/6 110* KC 1r grn 1/6 111* KC 2r viol 2/11 112* KC 3r blk & grn 4/4 113* KC 5r carn & blk — Crown CA mult., ord. 314* KM 1/2 grn (8d doz) 2d 315 KM 1a red — 316 KM 1a carn & blk — 317 KM 2a viol 4d 318* KM 2 1/2d blue (2/11 doz) 3d 319* KM 3a grn & lil 4d 320* KM 4a blk & grn 5d 321* KM 6a lil & grn 7d 322* KM 8a blue & blk 10d 323* KM 12a or & blk 1/1 Crown CA mult., chalky. 327* KN 1a carn & blk 2d 329* KN 2a violet (2/4 doz) 2 1/2d 330 Current set of nine 3/9 1/2 South Australia. Large "Postage." Crown SA, p. 11 1/2, 12 1/2, or cd. 318* QO 8d blue 9d 319 QO 9d rose 1/6 320 QO 10d yel 1/0 321 QO 2/6 lil (type ii.) 2/9 322 QO 5/- rose — 324* QO 20/- blue 23/0 Wmk. Crown A. p. 12 x 1 1/2. 330* PA 1/2 green 1d 331* PA 1d rose (1/2 doz) 1 1/2d 332* PA 6d lilac (7/0 ..) 7d 333* PA 1/- blk on grn 1/1 334* PA 2d violet 2 1/2d 335* PA 5d lilac — Wmk. Crown A. p. 12. 333* QA 3d grn (3/6 doz) 4d 334* QA 4d red (4/8 ..) 5d 335* QA 6d green not iss. 336 QA 8d blue not iss. 337 QA 9d rose — 340 QA 10d yel — 338 QA 1/- brown — 339 QA 2/6 lilac — 342 QA 10/- green — 344 Current set of twelve — 346 QA 9d rose — OFFICIAL STAMPS. Punctured SA Punctured OS. 1d green 347 — 367 — 1d rose 348 — 368 4d 2d lilac 349 — 369 8d 2 1/2d blue 350 — 370 — 3d type i. 351 — 371 — 4d .. ii. 352 — 372 — 4d .. i. 353 — 373 1/3 4d .. ii. 354 — 374 — 5d lilac 355 — 375 1/6 6d type i. 356 — 376 — 8d .. ii. 358 — 378 2/6 9d .. ii. 359 — 379 2/6 1/- .. ii. 361 — 381 — 2/- .. ii. 367 — 388 — 10d .. i. 360 — 380 2/0 2/6 .. i. 362 — 382 — 2/6 .. ii. 363 — 383 — 5/- .. i. 364 — 384 — 5/- .. ii. 365 — 385 — £1 .. ii. 366 — 386 — Southern Nigeria. 1903. King's Head. First colours. CA Mult. Chalky. 1d 301 9d 312 — 325 — 1d 302 — 314 4d 326 — 2d 303 — 316 4d 2 1/2d 304 1/6 317 4d 3d 305 1/0 319 — 329 9d 6d 306 — 320 — 330 2/0 1/- 307 — 321 1/4 331 3/0 2/6 308 7/0 322 6/0 332 3/9 5/- 309 12/6 323 — 333 7/6 10/- 310 11/8 — 334 15/0 £1 311 — 324 — 335 30/0 New colours, 1907. 336* KM 1/2 green 1d 337* KM 1d rose 1 1/2d 338* KM 2d grey 2 1/2d 339* KM 2 1/2d blue 3d 340* KM 3d lil on yel 3 1/2d 341* KM 4d on yel 4 1/2d 342* KM 6d lilac 7d 343* KM 1/- on green 1/1 344* KM 2/6 on blue 2/9 345* KM 5/- on yel 5/5 346* KM 10/- on grn 10/10 347* KM 2/- on red 2/18 348* KM 2/- on red 2/18 349 Current set of eight 3/0

STRAITS. 1902. King's Head (No. 1). CA Mult. Chalky. 1c 301 1d 3c 302 2d 4c 303 — 5c 304 4d 313 2d 332 4d 8c 305 — 10c 306 6d 323 — 334 9d 25c 307 1/3 324 — 335 9d 30c 308 2/3 325 1/4 336* 1/0 50c 309 3/0 326 — 337* 1/4 81 310 5/0 327 3/6 338* 2/7 82 311 7/6 — 339* 5/6 85 312 18/0 328 15/0 340* — 825 100 313* — 341* — New designs. 1c 314 3d 329 2d 3c 315 5d 319 2d 330 3d 4c 316 — 320 — 331 4d 8c 317 6d 321 — 333 9d New colours. Crown CA mult., ord. 318* KM 1c grn 1d 344* KM 3c rose 1d 342 KM 4c rose — 345* KM 4c lilac (1/5 doz) 1 1/2d 347* KM 5c yel (1/8 ..) 2d 322* KM 8c blue (2/11 ..) 3d 346* KM 10c lil on yel 3 1/2d Crown CA mult., chalky. 349* KN 25c lil 9d 408 KN 30c not iss. 337 KN 50c on grn .. 338 KN 1/2 on blue .. 339 KN 1/2 on yellow .. 348 KN 5/5 on grn .. 349 KN 10/0 on yel .. 350 Current set of nine 3/9 Sudan. 1898. Camel. Wmk. Quatrefoils single. 301 PS 1m car & brn 1d 302 PS 2m 3d 303 PS 3m — 304 PS 5m blk & car 3d 305 PS 1p brn & blue 5d 306 PS 2p 9d 307 PS 5p 2/0 308* PS 10p 2/6 Multiple Crescent & Star. 309* PM 1m car & brn (4d doz) 1 1/2d 310* PM 2m — 311* PM 3m grn & lil 1d 312* PM 5m blk & car 2d 313 PM 1p brn & bl 6d 314* PM 2p blk .. 315* PM 5p grn & brn 1/3 Same, but plate 2, fainter background. 320 PM 4m blue 3d 321* PM 4m red 1 1/2d 322* PM 1p brn & bl — 323 Current set of eight 2/4 OFFICIAL STAMPS. Sur. "OSGS." Wmk. Quatrefoils. 328* PS 10 pav. — Same, wmk. Cres. & Star. 329* PM 1m car & brn (4d doz) 1 1/2d 331* PM 3m grn & lil 1d 332* PM 5m blk & car 1 1/2d 333* PM 1p brn & blue 1d 334* PM 2p blue & blk 6d 335* PM 5p grn & brn 1/3 336 Current set of six — "Army Official." Cres. & Star. 337 PM 1m car & brn — 6/0 338 PM "Official" — 6/0 339 PM Small sur — 6/0 340 PM Inv. sur — 18/0 341 PS Wmk Quatrefoils — Surch. "Army Service." 346 PM 1m car & brn — 1.0 347 PM 2m brn & grn — 9d 348 PM 3m grn & lil — 1/6 349 PM 5m blk & car — 1/0 350 PM 1p grn & brn — 3/9 351 PS 2p blue & blk — 3/9 352 PS 5p grn & brn — 25/0 353 PS 10p lil & blk — 30/0 Varieties. 354 PM 1m apd. 14mm used 20/0 355 PM 1m inv. sur. — 1/3 Same, but plate 2. 356 PM 1p brn & blue — 3/6 Wmk. Cres. and Star mult. 357 PM 2p blue & blk — 25/0 358 PM 5p grn & brn — 1/3 359 Current set of six — Postage Due. 371* PM 2c brn & blk 1d 372* PM 4c grn & brn 1 1/2d 373* PM 10c lil & grn 3d 374* PM 20c car & blue 6d 375 Current set of four 11d Surinam. Type-set provisional issue. 301 5c red (2/- doz) 2 1/2d Tasmania. Pictorial. Crown A Crown A Crown A p. 12 1/2 p. 11 p. 12 1/2 w. 11 1d 317* 1d 316 — 317 1/3 2d 319* 3d 320 3d 312 1/6 2 1/2d 323* — 324* 4d 3d 325* — 326* 5d 5d 6d 329* 7d 330 7d 314 1/2 to 6d 1/6 Queen's Head. 8d 331* 10d 332* 10d 9d 340* 11d 341* 11d 342 1/ 1/0 333* 1/1 335 2/6 334 7/6 2/6 5/9 10/- 337* 10/10 338 1/ 313 set of 3 2/10 OFFICIAL STAMPS (USED). Pictorial. Punctured OS. 1d 348 1/ 361 1d 2d 343 1d 362 1/ 2 1/2d 344 1/ 363 1/ 3d 345 3d 364 1/ 4d 346 4d 365 3d 5d 366 1/ 6d 367 1/ Queen's Head. 1d 347 1/ 368 1/ 9d 350 1/ 369 1/ 10d 351 1/ 370 1/ 1/0 352 1/ 371 1/ 2/6 353 1/ 372 1/ 5/0 354 1/ 373 1/ 10/0 355 1/ 374 1/ 375 1/ 376 1/ 377 1/ 378 1/ 379 1/ 380 1/ 381 1/ 382 1/ 383 1/ 384 1/ 385 1/ 386 1/ 387 1/ 388 1/ 389 1/ 390 1/ 391 1/ 392 1/ 393 1/ 394 1/ 395 1/ 396 1/ 397 1/ 398 1/ 399 1/ 400 1/ 401 1/ 402 1/ 403 1/ 404 1/ 405 1/ 406 1/ 407 1/ 408 1/ 409 1/ 410 1/ 411 1/ 412 1/ 413 1/ 414 1/ 415 1/ 416 1/ 417 1/ 418 1/ 419 1/ 420 1/ 421 1/ 422 1/ 423 1/ 424 1/ 425 1/ 426 1/ 427 1/ 428 1/ 429 1/ 430 1/ 431 1/ 432 1/ 433 1/ 434 1/ 435 1/ 436 1/ 437 1/ 438 1/ 439 1/ 440 1/ 441 1/ 442 1/ 443 1/ 444 1/ 445 1/ 446 1/ 447 1/ 448 1/ 449 1/ 450 1/ 451 1/ 452 1/ 453 1/ 454 1/ 455 1/ 456 1/ 457 1/ 458 1/ 459 1/ 460 1/ 461 1/ 462 1/ 463 1/ 464 1/ 465 1/ 466 1/ 467 1/ 468 1/ 469 1/ 470 1/ 471 1/ 472 1/ 473 1/ 474 1/ 475 1/ 476 1/ 477 1/ 478 1/ 479 1/ 480 1/ 481 1/ 482 1/ 483 1/ 484 1/ 485 1/ 486 1/ 487 1/ 488 1/ 489 1/ 490 1/ 491 1/ 492 1/ 493 1/ 494 1/ 495 1/ 496 1/ 497 1/ 498 1/ 499 1/ 500 1/ 501 1/ 502 1/ 503 1/ 504 1/ 505 1/ 506 1/ 507 1/ 508 1/ 509 1/ 510 1/ 511 1/ 512 1/ 513 1/ 514 1/ 515 1/ 516 1/ 517 1/ 518 1/ 519 1/ 520 1/ 521 1/ 522 1/ 523 1/ 524 1/ 525 1/ 526 1/ 527 1/ 528 1/ 529 1/ 530 1/ 531 1/ 532 1/ 533 1/ 534 1/ 535 1/ 536 1/ 537 1/ 538 1/ 539 1/ 540 1/ 541 1/ 542 1/ 543 1/ 544 1/ 545 1/ 546 1/ 547 1/ 548 1/ 549 1/ 550 1/ 551 1/ 552 1/ 553 1/ 554 1/ 555 1/ 556 1/ 557 1/ 558 1/ 559 1/ 560 1/ 561 1/ 562 1/ 563 1/ 564 1/ 565 1/ 566 1/ 567 1/ 568 1/ 569 1/ 570 1/ 571 1/ 572 1/ 573 1/ 574 1/ 575 1/ 576 1/ 577 1/ 578 1/ 579 1/ 580 1/ 581 1/ 582 1/ 583 1/ 584 1/ 585 1/ 586 1/ 587 1/ 588 1/ 589 1/ 590 1/ 591 1/ 592 1/ 593 1/ 594 1/ 595 1/ 596 1/ 597 1/ 598 1/ 599 1/ 600 1/ 601 1/ 602 1/ 603 1/ 604 1/ 605 1/ 606 1/ 607 1/ 608 1/ 609 1/ 610 1/ 611 1/ 612 1/ 613 1/ 614 1/ 615 1/ 616 1/ 617 1/ 618 1/ 619 1/ 620 1/ 621 1/ 622 1/ 623 1/ 624 1/ 625 1/ 626 1/ 627 1/ 628 1/ 629 1/ 630 1/ 631 1/ 632 1/ 633 1/ 634 1/ 635 1/ 636 1/ 637 1/ 638 1/ 639 1/ 640 1/ 641 1/ 642 1/ 643 1/ 644 1/ 645 1/ 646 1/ 647 1/ 648 1/ 649 1/ 650 1/ 651 1/ 652 1/

Ewen's Current Stamp Quotations.

Only address (no agencies): Ewen's, Ltd., 32, Palace Square, Norwood, London, S.E.

NEW ISSUES SUPPLEMENT.
NO. 215. [ENTERED AT STATIONERS' HALL.]

SATURDAY, NOVEMBER 27, 1909.

[SUPPLEMENT TO "E.W.S.N." SPECIMEN COPY FREE.]

Terms: CASH IN ADVANCE.

Deposit Accounts:—All payments (for whatever purpose) are credited to a deposit account, and all invoices (whether for stamps, albums, subscriptions or postage, etc.), are debited to such account. This deposit account should not be overdrawn. The balance is returnable post free on demand.

Returns:—Stamps which are not as ordered may be returned within 10 days and their full sale price will be re-credited to deposit account.

Bank notes:—20 mark=19/6; 50 francs=39/8; 20 kronen=16/6; 20 kroner=22/-; 10 gulden=16/6; 10 roubles=21/-; U.S.A. dollar=4/11.

Cheques payable to "Ewen's Colonial Stamp Market, Ltd.," or "Ewen's, Ltd.," postal orders, etc., payable at Anerley Road Post Office but preferred blank. Cheques on France and Germany accepted at same rates as bank notes, also bons de poste.

Telegraphic Address:—"Regardless, London."
Code:—5th Edition, A B C.
Telephone:—579 Sydenham.
Nearest Railway Station:—"Crystal Palace" (L.B. & S.C. or S.E. & C. Ry.).

Correspondence:—All European languages.
Terms:—Postage and Registration extra.
Condition:—All stamps are guaranteed genuine and in fine condition, well-centred; if unused, mint with original gum.
Booked Orders:—In case a stamp may be sold out, please state if order is to be booked for delivery from next supply.

LATEST ARRIVALS.

SIAM.

2 satangs on 2 atts, 1909 issue, mint, 1d.; per dozen, 9d.

HYDERABAD.

4a. to 12 as., old issue, mint set of 8, 3/10.

ROUMANIA.

15 bani, olive, 1909 issue, mint, 2d.

RUSSIAN F.P.O.

Surcharged Mont-Athos.
Set of four, 5p., 10p., 20p. and 1pi., error of surcharge, "Mont-Atho," mint, 33/9.

BRITISH LEVANT P.O.

Soon to be obsolete.
4d. brown and green, overprinted "Levant," mint, 5d.; block, 1/7; dozen, 4/8.

BRITISH P.O., LEVANT.

Just issued. Due on Monday.
30 paras on 1½d. chalky, mint, 2d.; block, 7d.
1 piastre 10 para on 3d. chalky, mint, 3d.; block, 1/-.
If other values are issued, they are expected at same time.

CANADA.

More Postage Dues just received, latest shades.
2c. violet, mint, 1½d.; block, 5d.
5c. ,, mint, 3d.; block, 1/-.

PAPUA.

We want to buy the current 1d., 2d., 2½d., 6d. and 1/-, perf. 12½, singly or in quantity, unused only. Please submit on approval with price.

CAYMAN IS.

4d. on 5/- and 1d. on 5/-, mint set of two, 20/-.

GREAT BRITAIN 1d. REDS.

Box containing about 35,000, nearly all plate-numbers, recent numbers apparently predominating. Tied up in packets of 50 and mostly not soaked off. Only two packets have been opened and show that about half the stamps are in good condition, others being slightly clipped. Guaranteed unexamined for plate-Nos. and inverted wmk. For sale in one lot 50/-.

ANTIGUA.

1d. rose, multiple wmk., ordinary paper, mint, 1½d.; block, 5d.; per dozen, 1/2.
1d. Pictorial, single CC wmk., on blue-tinted paper, mint 1/6; block 4/-.

AUSTRIAN CRETE.

5c. to 1fr. mint set of six, 2/-; blocks, 8/-.

BERMUDA.

4d. Dockyard, old colours, multiple wmk., ordinary paper, mint, 2d.; per doz. 1/-.

CANADA.

2c. King's Head, imperforate, mint pair, 3d.; block, 6d.; per dozen, 1/4. Entire sheet of 100 with full margins and plate No. 14, price, 10/6.

CRETE.

Surcharged "hellas," round "E" except the 1, 2, 5l., 1l. to 5dr. mint set of eleven, 12/-.

Russian Levant, Jubilee Issue.

WITH SHIP IN CENTRE, DATED "1857-1907."

(i) Without name.

5, 10, 20 para, 1 piastre, mint set, 5d.; blocks, 1/8; per dozen sets, 4/6.
5, 7 piastre, mint set, 2/4; blocks, 9/4.
10 piastre (large design), mint, 2/-; block, 7/10.
35 " " " 6/10; " 27/4.
70 " " " 13/8; " 54/8.

(ii) With names overprinted.

Constantinople, Jerusalem, Mont-Athos and Salonique are already in stock, at the same prices as above.

Complete set of each name, 25/2.

Orders can be booked for the Jaffa, Kerasunde, Metelin, Rizech, Smyrna and Trebizond sets to be sent as soon as issued.

All the errors can be supplied.

5 para, error "Mont-Atho," 2/3; in entire pane showing setting, 2/9.

CYPRUS.

5 para buff, King's Head multiple wmk., ordinary paper, mint ½d. per dozen 3d. pane of 60, full margins, 11d.

FIJI.

1/- green and red, multiple wmk., chalky paper, mint, 1/6.

GAMBIA.

The Second King's Head Set.
New Colours.
½d., 1d., 2d., 2½d., 3d., 4d., 5d., 6d., 7½d., 10d., 1/-, mint set, face value, 4/5½ for 4/10; blocks, 19/4.
1/6, 2/-, 2/6, 3/-, mint set 9/9; blocks, 39/-.
½d. per dozen, 7d.; pane of 60, 2/11. 1d. per dozen, 1/1; pane of 60, 5/5.

GERMAN COLONIES.

With Watermark.
Dutch East Africa, 2½, 4, 7½, 15, 20h., mint set five, 10d.
Surcharged on Germany.
Crete, 5c. on 5p., 10c. on 10p., 25 on 20p., 50 on 40p., 100 on 80p., mint 1/11; blocks, 7/8.

GOLD COAST.

½d., green, King's Head, multiple wmk., ordinary paper, mint 1d.; blocks, 2½d.; per dozen, 7d.

GREAT BRITAIN.

4d. orange, instead of green and brown, mint, 4d.; block, 1/4; per dozen, 4/-.

GWALIOR.

4a. King's Head, Service, surcharge 8 to 9mm. apart, instead of 10 to 11mm., "postage," mint, 1/6; blocks, 6/-.
1a. ditto, ditto, mint, 3d.

ITALIAN F.P.O.

Segnatasse.
60c. Postage Due, surcharged "Somalia Italiana," mint, 7d.

MONTSERRAT.

New Colours.
2d. grey, 3d. on yellow, 6d. lilac, 1/- on green, mint set of four, 2/1; blocks, 8/4.
2/- on blue, mint, 2/2.
2/6 on blue ,, 2/9.
5/- on yellow ,, 5/5.
All multiple wmk., chalky paper, except the 2d., which is on multiple ordinary paper.

NABHA.

4a. "service," pale and dark shade, mint set of two, 1/6.

NEW HEBRIDES.

Surcharged on New Caledonia, 5c. to 1 fr., mint set of five, 1/11; blocks, 7/8.

NEW SOUTH WALES.

5d. green, imperforate, mint side pair, 30/-.
6d. Crown A, p. 12x11½, chalky paper, deep orange shade, mint, 8d.; block, 2/8.

NEW ZEALAND.

6d. Telegram form with the handsome new King's Head 6d. carmine embossed stamp, mint, entire 9d.

N. NIGERIA.

½d., 1d., 2d., 5d., 6d., King's Head, multiple wmk., chalky paper; 2½d., 1/-, single wmk., ordinary paper, mint set of seven, 2/10; blocks, 11/4.

NORTH BORNEO.

Postage Due.
2, 3, 4, 5, 6, 8c., horizontal surcharge except the 3c. mint set of six, 1/-; blocks, 4/-.

PAPUA on B.N.G.

In entire sheets of thirty with errors and full margins at special rates.
2d. violet, small surcharge.
Vertical wmk., mint sheet, 7/-.
1/- orange, small surcharge.
Vertical wmk., mint sheet, 40/-.
Horizontal wmk., mint sheet, 40/-.

SIERRA LEONE.

New Colours.
2d. grey, multiple ordinary, 4d. on yellow, multiple chalky, 5d. lilac and green, multiple chalky, all King's Heads; mint set of three, 1/-; blocks, 3/11½.

SOLOMON IS.

First issue, ½d., 1d. mint set of two shades, each, 1/-; blocks, 4/-.

SOUTHERN NIGERIA.

Old Colours.
£1 on chalky paper, mint, 30/- each; block, 120/-.
2d., 2½d. bi-coloured, multiple, ordinary, 3d., 6d., 1/-, mint set of 5, 6/5; 2/6, 5/-, 10/-, £1, on chalky paper, mint set of 4, 56/-; blocks, 240/-.

SPANISH GUINEA.

1c. to 10 pias., mint set of 13, 1909 issue, 26/-.
1, 2, 5, 10c., mint, 5d.

ST. LUCIA.

3d. on yellow, King's Head, multiple wmk., chalky paper, mint, 3½d.; block, 1/2; per dozen, 3/3.

TRANSVAAL.

2½d. all blue, King's Head, multiple wmk., ordinary paper, mint, 3d.; block, 11d.; dozen, 2/8½; entire pane of 60, 13/6.

Papua.

CURRENT ISSUE.

½d. perf. 11, mint 1d.; block, 6d.; per dozen, 8d.; entire sheet of 30 with full margins, 1/8; per 100, 5/6.
1d. perf. 11 (obsolete), mint 3d.; block, 1/-; per dozen, 3/-; entire sheet of 30, 6/-.
2d., perf. 11, mint 4d.; block, 1/-; per dozen, 3/-; entire sheet of 30, 7/6.
2½d., perf. 11, mint 5d.; block, 1/4; per dozen, 3/9; entire sheet of 30, 9/-.
4d., perf. 11, mint 8d.; block, 2/3; per dozen, 6/6; entire sheet of 30, 13/6.
4d., perf. 12½, mint 1/6; block, 6/-.
6d., perf. 11, mint 1/3; block, 5/-; dozen, 13/-; entire sheet of 30, 30/-.
1/-, perf. 11, mint 1/4; block, 5/3; dozen, 15/-; entire sheet of 30, 37/6.

Note.—These stamps will no longer be supplied at face value, plus 8% or 10%.

Ewen's Quotations for Current Postage Stamps

The dagger † signifies that the distribution by Ewen's New Issue Service is not yet finished; the dash — that stamps are temporarily out of stock; and the asterisk * indicates current stamps which can be ordered at face value plus 8% (cash in advance), or 10% (cash on delivery).

MINT UNUSED STAMPS ONLY; EVERY STAMP PRICED IN STOCK AT TIME OF GOING TO PRESS.

Country	Stamp Description	Price
Abyssinia.	301 2.09 1/2 green (8d doz) 1d	
302 .. 1/2 rose (1/3 doz) 1 1/2d		
303 .. 1/2 grn & oran 2d		
Alutaki (N.Z.).	Cowan paper, p. 14.	
301*PZ 1/2 grn (7d doz) 1d		
302*PZ 1d rose (1/2 doz) 1 1/2d		
Cowan paper, p. 11.		
303*PZ 2 1/2 blue (2/11 doz) 3d		
304 PZ 2 1/2 dark blue 4d		
305*PZ 3d brn (3/6 doz) 7d		
306*PZ 6d rose 7d		
307*PZ 1/- red 1/1		
308 PZ 1/- orange 1/1		
310 current set of 6 2/5		
Antigua.	7.03. Arms or King's Head.	
CC MCA		
Ord Chalky Chalky		
1/2 301* 1d 311 †		
1d 302 1 1/2d		
2d 303 3d		
2 1/2d 304 — 312 7d		
3d 305 4d		
6d 306 7d		
1/- 307 2/6 313 2/3 321* 1/1		
2/- 308 —		
2/6 309 2/9		
5/- 310 7/- 314* —		
Blue-tinted paper.		
302a AC 1d red & blk 1/6		
4.07.		
Crown CA., mult., ord. (thick).		
315*AM 1/2 grn —		
316 AM 1d rose (1/2 doz) 1 1/2d		
317*AM 2 1/2 blue (2/11 doz) 3d		
318 current set of 7 2/7		
Argentine.	1909.	
301 1 to 5c, set of 7 2/6		
302 1c orange 4d		
303 2c brown 1d		
304 5c rose 2d		
305 12c blue 4d		
306 50c grey 1/2		
Australian Commonwealth.	POSTAGE DUE STAMPS.	
TYPE II.		
Sydney Melbourne		
Crown A Crown A		
p. 12 x 11 p. 11 p. 11 1/2 x 11		
1/2 339 1d 352 †		
1d 340 1 1/2d 353 1/0		
2d 341 3d 354 1/6		
3d 342 4d		
4d 343 6d 350 † 355 1/0		
6d 345 — 356 1/6		
TYPE III., p. 11 1/2 x 11.		
1/- 361 † 362 —		
2/-		
5/- 363 5/5 364 †		
10/-		
20/- 365 —		
Australia.	POSTAGE DUE STAMPS.	
301 FA 1/2 grn & rose †		
302 FA 1d .. †		
303 FA 2d .. †		
304 FA 3d .. †		
305 FA 4d .. †		
306 FA 6d .. †		
307 FA 1/- .. †		
308 FA 2/- .. †		
309 FA 5/- .. †		
310 FA 10/- .. †		
311 FA £1 .. †		
Austrian F.P.O.	1908. Jubilee designs.	
303 5c green (8d doz) 1d		
304 10c rose (1/3 ..) 2d		
305 above set of 4 5d		
306 set of 6 2/0		
Bahamas.	1901. Queen's Staircase.	
Wmk. Crown CA., thick paper.		
300*PC 1d red & blk (1/2 doz) 1 1/2d		
Wmk. Crown CA., thin paper.		
301 PC 1d red & blk —		
302*PC 5d or .. (5/10 doz) 6d		
321 above set of 2 7d		
303*PC 2/- blue .. 2/2		
304*PC 3/- grn .. 3/3		
1902. King's Head.		
Wmk. Crown CA.		
305 KS 1d rose —		
306 KS 2 1/2 blue 5d		
307*KS 4d yel (4/8 doz) 5d		
308*KS 6d brn —		
309*KS 1/- blk & red 1/1		
(a) pale shade 1/1		
310*KS 5/- lil & blue 5/5		
311*KS £1 grn & blk —		
Crown CA mult., ord.		
312*KM 1/2 grn (7d doz) 1d		
313*KM 1d rose (1/2 ..) 1 1/2d		
314*KM 2 1/2 blue (2/11 ..) 3d		
315 KM 4d yellow not iss.		
322 current set of 7 —		
Barbados.	1892. Arms.	
CA Mult.		
Single Ord.		
1/2 grey & red 301 1d 313 —		
1d green 302 1 1/2d 314 1d		
1d rose 303 4d 315 3d		
2d blk & or 304 4d		
2 1/2d blue 305 6d 317* 3d		
5d brn 306 10d		
6d lil & red 307 1/0 319 9d		
8d or & blue 308 1/0 320* —		
10d grn & red 309* 1/0		
2/6 lil & grn 311 — 322* —		
New Colours.		
317*AM 1/2 brn (4d doz) 1d		
318*AM 1/2 blue-grn 1d		
319*AM 1d carn (1/1 doz) 1 1/2d		
350*AM 6d lilac 7d		
345 current set of 8 —		
BARBADOS—continued.	1906. Tercentenary.	
Wmk. Crown CA., mult.		
337 PM 1d grn & blk —		
Overprinted		
"Kingston Relief Fund."		
338 AS 1d on 2d (2/6 doz) —		
339 AS level stop 2/0		
340 AS no stop 1/3		
341 AS 1d on 2d inv. (6/- doz) 8d		
342 AS level stop 2/6		
343 AS no stop 1/6		
344 above set of 6 —		
Bechuanaland.	1914. On Great Britain.	
304 KO 1/2 green 2d		
305*KO 1d red (1/2 doz) 1 1/2d		
306*KO 2 1/2 blue —		
307*KO 1/2 yel-grn (7d ..) 1d		
308 current set of 3 —		
Benadir.		
301 2c on 1b (5d doz) 1d		
302 5c on 2b (8d doz) 1d		
303 10c on 1a (1/3 doz) 2d		
304 15c on 2a —		
305 25c on 2 1/2a 4d		
306 50c on 5a 6d		
307 1l on 10a 1/0		
308 above set of seven 2/4		
309 60c P Due 7d		
Bermuda.	1902. Dockyard.	
Wmk. Crown CA.		
302 PS 1/2 grn & blk —		
303 PS 1d red & brn 3d		
304*PS 3d grn & lil (3/6 doz) 4d		
Crown CA mult., ord. paper.		
312*PM 1/2 vi & brn (4d doz) —		
313 PM 1/2 grn & blk (1/- doz) 2d		
314 PM 1d red & brn 3d		
315*PM 2d yel & grey 2 1/2d		
316 PM 2 1/2 bl & brn 3d		
317 PM 4d not iss.		
318 PM 4d †		
Unicoloured.		
313*PM 1/2 green (7d doz) 1d		
314*PM 1d rose (1/2 ..) 1 1/2d		
316 PM 2 1/2 blue †		
311 current set of 6 —		
British Central Africa.	CA CC MCA	
Single Ord. Chalky.		
1d 301 3d 311 —		
2d 302 —		
4d 303 — 314 1/0		
6d 304 —		
1/- 305 1/3 306 —		
2/6 307 7/6		
4/- 308 —		
10/- 309 —		
£1 310 —		
£10 311 —		
British Guiana.	1889. Ship.	
(1c green, 2c on red, 4c lil and blue, 5c on blue, 6c blk on blue, 8c lil and blk, 10c lil and violet, 20c lil and grn, 40c blk and grn, 80c grn and rose, 72c lil and brown)		
CA Mult. Chalky.		
Single Ord. Mult.		
1c 302 1d 335 —		
2c 305 4d 320 6d 336 —		
4c 306 — 322 — 337 —		
5c 308 — 324 — 338 —		
6c 309 — 326 —		
8c 311 — 328 2/0 340 1/0		
12c 312 — 330 2/0 341 1/1		
24c 313 2/0 331 3/0 342 2/2		
48c 315 — 332 — 343* 2/9		
60c 316 — 332 — 343* 2/9		
72c 317 4/6 344* 3/3		
New Colours.		
Crown CA mult., ord.		
319 PM 1c grn —		
320*PM 2c rose (1/2 doz) 1 1/2d		
321*PM 4c brn & vi (2/4 ..) 2 1/2d		
322*PM 5c blue (2/11 ..) 3d		
323*PM 6c grey (3/6 ..) 4d		
324*PM 12c or lil 7d		
Crown CA mult., chalky.		
347 PN 72c lil & blue not iss.		
345*PN 96c on yel 4/4		
346*PN £2.40 10/10		
348 current set of 7 2/7 1/2		
Brit. Honduras.	1902. King's Head.	
Wmk. Crown CA.		
302 KS 1c grn —		
303 KS 2c on red 3d		
304 KS 5c on blue 6d		
305*KS 20c lilac 11d		
Wmk. Crown CA mult., ord.		
307 KM 2c on red 5d		
Crown CA mult., chalky.		
316 KN 1c grn (7d doz) 1d		
317 KN 2c on red 3d		
318 KN 5c on blue 5d		
319*KN 10c lil & grn 6d		
320 KN 20c. not iss.		
321*KN 25c lil & or 1/3		
322*KN 50c grn & rose —		
323*KN £1 .. 4/6		
324*KN £2 .. blue 9/1		
325*KN £5 .. blk —		
New Colours.		
Crown CA mult., ord.		
306 KM 1c grn —		
308*KM 2c rose (1/2 doz) 1 1/2d		
309*KM 5c blue (2/11 ..) 3d		
326 1 to 25c, set of 6 3/1		
Brit. S. Africa.	1898. Arms. No Wmk.	
312 AU 1/2 grn (7d doz) 1d		
313 AU 1d rose (1/2 ..) 1 1/2d		
314 AU 2d brn (2/4 ..) 2 1/2d		
315 AU 2 1/2 blue (2/11 ..) 3d		
316 AU 3d lilac (3/6 ..) 3 1/2d		
317 AU 4d grn (4/8 ..) 5d		
318 AU 6d lil 7d		
319 AU 1/- yel 1/1		
311 above set of 8 2/10		
BRIT. S. AFRICA—continued.		
320 AU 2/6 grey 2/9		
321 AU 3/- viol 3/3		
322 AU 5/- or 5/5		
323 AU 7/6 blk 8/2		
324 AU 10/- grn 10/10		
325 AU £1 lil 21/8		
326 AU £2 red 43/4		
327 AU £5 blue —		
328 AU £10 lil —		
329 AU £20 or —		
1905. Victoria Falls. No Wmk.		
329*PU 1d red (1/2 doz) 1 1/2d		
330*PU 2 1/2 blue (2/11 ..) 3d		
331*PU 5d pink (5/10 ..) 6d		
332*PU 1/- grn 1/1		
333 above set of 4 1/1 1/2		
333*PU 2/6 blk 2/9		
334*PU 5/- viol 5/5		
Surcharged "Rhodesia."		
336*AU 1/2 grn (7d doz) 1d		
337*AU 1d rose (1/2 ..) 1 1/2d		
338*AU 2d brn (2/4 ..) 2 1/2d		
339*AU 2 1/2 blue (2/11 ..) 3d		
340*AU 3d lilac (3/6 ..) 3 1/2d		
341*AU 4d grn (4/8 ..) 5d		
342*AU 5d on 6d 6d		
343*AU 6d lilac 7d		
344*AU 7 1/2d on 2/6 9d		
345*AU 10d on 3/- 1/0		
346*AU 1/- yellow 1/1		
354 above set of 11 5/2		
347*AU 2/- on 5/- —		
348*AU 2/6 grey 2/9		
349*AU 3/- lilac 3/3		
350*AU 5/- orange 5/5		
351*AU 7/6 black 8/2		
352*AU 10/- green 10/10		
353*AU £1 lilac 21/8		
(New Issue "Rhodesia" expected end of 1909.)		
Brunei.	2.07. View of Brunei.	
314 PM 1c grn & blk (2/- doz) 2d		
315 PM 2c red & blk (1/- ..) 1d		
316 PM 3c brn & blk 4d		
317*PM 4c lil & blk (1/6 doz) 1 1/2d		
318 PM 5c blue & blk —		
319 PM 8c yel & blk 9d		
320*PM 10c grn & blk —		
321*PM 25c blue & yel 9d		
322*PM 30c lil & blk 10d		
323*PM 50c grn & brn 1/5		
324*PM £1 red & grey 2/10		
New Colours.		
325*PM 1c all green —		
326 PM 2c brn & blk not iss.		
327*PM 3c all red (1/- doz) 1 1/2d		
328*PM 5c yel & blk 2d		
329*PM 8c all blue (2/8 doz) 3d		
330 current set of 9 3/7		
331 set 5, old colours 1/3		
301 1909 on 1st lilac (2d doz) —		
302 .. on 5st 1d		
303 .. 10 on 15st 2d		
304 10 in blue on 15st —		
305 25 in dark red on 30s 3d		
306 25 in vermilion on 30s —		
307 25 in blue on 30s —		
308 5 in blue on 15s —		
Canada.	1903. King's Head.	
301*KU 1c grn (7d doz) 1d		
302*KU 2c rose (1/2 ..) 1 1/2d		
303*KU 5c blue 3d		
304*KU 7c yel 4d		
305*KU 10c lil 6d		
306*KU 20c grn 11d		
307*KU 50c viol 2/4		
318*KU 50c viol 2/4		
322 current set of 6 2/2		
319 KU 2c rose (1/2 doz) 1 1/2d		
Postage Due.		
307*FU 1c viol (7d doz) 1d		
308*FU 2c .. (1/2 ..) 1 1/2d		
309*FU 5c .. 3d		
321 complete due set 5d		
Quebec Centenary Issue.		
310 PU 1c brown (1/- doz) 1d		
311 PU 1c green (1/6 ..) 1 1/2d		
312 PU 2c red (1/9 ..) 2d		
313 PU 5c blue 4d		
314 PU 7c green 6d		
315 PU 10c lilac 7d		
316 PU 15c orange 10d		
317 PU 20c brown 1/2		
320 complete Quebec set 3/8		
Cape Colony.	1902. King's Head.	
Wmk. Anchor.		
301*KO 1/2 grn 1d		
302*KO 1d rose 1 1/2d		
303*KO 2d brn (2/4 doz) 3d		
304*KO 2 1/2 blue (2/11 ..) 4d		
305*KO 3d lil 4d		
306*KO 4d grn 5d		
307*KO 6d lil 7d		
308*KO 1/- yel 1/1		
309*KO 5/- or 5/5		
310 current set of 8 3/0		
Cayman Islands.	1901. King's Head.	
CA Mult.		
Single Ord.		
1/2 green 301 3d 306 —		
1d rose 302 — 307 1/0		
2 1/2d blue 303 1/0 308 6d		
6d brown 304 3/6 310 2/6		
1/- orange 305 — 312 5/0		
Wmk. Crown CA mult.		
309 KM 4d brn & blue 5/0		
311 KM 6d grn & red —		
313 KM 1/- vi & grn 4/0		
314 KM 5/- or .. —		
8.07. Provisional Issue.		
315 KM 1/2 on 1d rose —		
316 KM 1/2 on 5/- 10/0		
317 KM 2 1/2 on 5/- 15/0		
327 KM 2d on 4d —		
328 KM 1d on 4d —		
CAYMAN ISLANDS—continued.	"POSTAGE AND REVENUE."	
Crown CA., mult. or single.		
318*KM 1/2 green (7d doz) 1d		
319*KM 1d rose (1/2 ..) 1 1/2d		
320*KM 2 1/2 blue 3d		
321*KN 3d on yel 3 1/2d		
322 KN 4d on yel —		
323*KN 6d lilac 7d		
324 KS 1/- on grn 2/6		
330*KN 1/- on grn 1/6		
325*KN 5/- on yel 5/10		
326*KS 10/- on grn 11/8		
332 set of 6, 1/- 2/10		
FIGURE DESIGN.		
Crown CA., mult., ord.		
329 KM 1/2 red-brn (6d doz) 1 1/2d		
331 KM 1/2 yel-brn —		
Caylon.	1903. King's Head.	
Wmk. Crown CA.		
301 KS 2c brn 2d		
302 KS 3c grn 2d		
303 KS 4c yel 3d		
304 KS 5c lil 3d		

Grenada.

1902. King's Head. CA Mult. Chalky

301 314 315 9d
302 316 317 9d
303 317 318 9d
304 318 319 9d
305 319 320 1/3
306 320 321 4/6
307 321 322 10/6
308 322 323 10/6
309 323 324 10/6
310 324 325 10/6

1906. Ship. Crown CA mult., ord. (exc. 1/-, 10/-)

334 PM 1d grn (7d doz) 1d
335 PM 1d rose (1/2 ..) 1d
336 PM 2d yel (2/4 ..) 3d
337 PM 2d blue (2/11 ..) 3d
338 PM 5d on yel 7d
339 PM 6d lilac 7d
340 PS 1/- on grn 1/1
341 PM 2/- on blue 5/5
342 PM 5/- on yel 5/5
343 PS 10/- on grn 5/5
347 current set of 11

Postage Due. 1d blk not iss. 1d 3d

Gwalior on India.

King's Head. Surcharge 2mm. apart. "Gwalior" 14mm. long.

301 KO 1/2 grey 2d
302 KO 1/2 grn 2d
303 KO 1/2 rose 2d
304 KO 2a viol 2d
305 KO 2a blue 4d
306 KO 3a oran 4d
307 KO 4a grn 5d
308 KO 5a yellow 8d
309 KO 8a viol 10d
310 KO 12a on red 1/1
311 KO 1r grn & car 1/6
311a KO 1/2 P & R (7d doz) 1d

Surcharge 2mm. apart. "Gwalior" 13mm. long.

317 KO 1/2 grey 4d
318 KO 1/2 P & R (7d doz) 4d
319 KO 1a rose 1d
320 KO 2a blue 1/6
321 current set of 9 3/7

King's Head. Service. Surcharge 10 to 11mm. apart.

322 KO 1/2 grey 2d
323 KO 1/2 grn 2d
324 KO 1/2 P & R 1d
325 KO 1a rose 3d
326 KO 2a viol 1/0
327 KO 4a grn 1/0
328 KO 8a viol 1/0
329 KO 1r grn & car 1/0

Surcharge 8 to 9mm. apart.

329 KO 1/2 grey 1/6
330 KO 1/2 green 1/6
331 KO 1a rose 3d
332 KO 1/2 P & R 1/0
333 KO 1a .. not iss. 3/9
334 Service set of 10 3/9

Hong Kong.

1902. King's Head. CA Mult. Chalky

1c 301 314 (4d doz)
2c 302 315 2d
3c 303 316 2d
4c 304 317 2d
5c 305 318 2d
6c 306 319 2d
7c 307 320 2d
8c 308 321 2d
9c 309 322 2d
10c 310 323 2d
11c 311 324 2d
12c 312 325 2d
13c 313 326 2d
14c 314 327 2d
15c 315 328 2d
16c 316 329 2d
17c 317 330 2d
18c 318 331 2d
19c 319 332 2d
20c 320 333 2d
21c 321 334 2d
22c 322 335 2d
23c 323 336 2d
24c 324 337 2d
25c 325 338 2d
26c 326 339 2d
27c 327 340 2d
28c 328 341 2d
29c 329 342 2d
30c 330 343 2d
31c 331 344 2d
32c 332 345 2d
33c 333 346 2d
34c 334 347 2d
35c 335 348 2d
36c 336 349 2d
37c 337 350 2d
38c 338 351 2d
39c 339 352 2d
40c 340 353 2d
41c 341 354 2d
42c 342 355 2d
43c 343 356 2d
44c 344 357 2d
45c 345 358 2d
46c 346 359 2d
47c 347 360 2d
48c 348 361 2d
49c 349 362 2d
50c 350 363 2d
51c 351 364 2d
52c 352 365 2d
53c 353 366 2d
54c 354 367 2d
55c 355 368 2d
56c 356 369 2d
57c 357 370 2d
58c 358 371 2d
59c 359 372 2d
60c 360 373 2d
61c 361 374 2d
62c 362 375 2d
63c 363 376 2d
64c 364 377 2d
65c 365 378 2d
66c 366 379 2d
67c 367 380 2d
68c 368 381 2d
69c 369 382 2d
70c 370 383 2d
71c 371 384 2d
72c 372 385 2d
73c 373 386 2d
74c 374 387 2d
75c 375 388 2d
76c 376 389 2d
77c 377 390 2d
78c 378 391 2d
79c 379 392 2d
80c 380 393 2d
81c 381 394 2d
82c 382 395 2d
83c 383 396 2d
84c 384 397 2d
85c 385 398 2d
86c 386 399 2d
87c 387 400 2d
88c 388 401 2d
89c 389 402 2d
90c 390 403 2d
91c 391 404 2d
92c 392 405 2d
93c 393 406 2d
94c 394 407 2d
95c 395 408 2d
96c 396 409 2d
97c 397 410 2d
98c 398 411 2d
99c 399 412 2d
100c 400 413 2d

New Colours.

317 KM 2c grn
319 KM 4c rose (1/2 doz)
323 KM 10c blue (2/11 doz)
331 current set of 10

Crown CA mult., ord.

317 KM 2c grn
319 KM 4c rose (1/2 doz)
323 KM 10c blue (2/11 doz)
331 current set of 10

India.

1902. King's Head. Wmk. Star, ordinary p.

301 KO 1/2 grey 4d
302 KO 1/2 on 1/2 1d
303 KO 1/2 grn 1d
304 KO 1a rose 1d
305 KO 2a viol 1d
306 KO 2a blue 1d
307 KO 3a oran 1d
308 KO 4a grn 1d
309 KO 5a yel 1d
310 KO 8a viol 1d
311 KO 12a on red 1/1
312 KO 1r car & grn 1/6
313 KO 2r brn & car 2/11
314 KO 3r grn & brn 4/4
315 KO 5r lil & blue 7/3
316 KO 10r car & grn 21/8
317 KO 15r ol & blue 21/8
320 KO 25r ..

Postage & Revenue.

316 KO 1/2 green 1d
317 KO 1a rose 1d
320 1/2 to 12a, set of 10 3/10

"ON H. M. S." Postage.

331 KO 1/2 grey 4d
332 KO 1/2 grn 4d
333 KO 1a rose 4d
334 KO 2a viol 5d
335 KO 4a grn 1/0
336 KO 8a yel 1/6
337 KO 1r car & grn 2/0
345 set of 8 7/6
340 KO 2r brn & car 5/4
341 KO 5r lil & blue 13/4
342 KO 10r car & grn 23/0
343 KO 15r .. 35/0
344 KO 25r 58/4

INDIA—continued.

Postage & Revenue.

338 KO 1/2 grn 3d
339 KO 1a rose 3d

India C.E.F.

Queen's Head.

315 1/2 rose (4d doz) 1/4d
316 1/2 grn (8d doz) 1d
320 set of 10 5/10

King's Head.

301 KO 1/2 green (P & R) 1d
302 KO 1a rose (2/6 doz) 3d
303 KO 1a P & R (1/4 ..) 2d
304 KO 12a on red (36/- ..) 5/0
313 current set of 9 4/2

Italian Levant.

301 10 pa on 5c grn (7d doz) 1d
302 20 pa on 10c rose (1/2 doz) 1d
303 30 pa blue on 15c grey 1d
304 30 para red on 15c 10d
306 4 pi on 1 lira 10d
307 20 pi on 5 lire 10d

Surcharged Names.

308 La Canea, 25, 50c 9d
309 Colonia Eritrea 5c (7d doz) 1d
310 Constantinople, 10, 20, 30pa 4d
311 Durazzo, 10, 20, 30 pa 4d
312 Janina, 10, 20, 30 pa 4d
313 Jerusalem, 10, 20, 30 pa 4d
314 Salonica, 10, 20, 30 pa 4d
315 Scutari, 10, 20, 30 pa 4d
316 Smyrna, 10, 20, 30 pa 4d
317 Valona, 10, 20, 30 pa 4d

Jaipur.

301 1/2 yellow 4d
302 1/2 blue 1d
303 1a rose 1d
304 2a green 3d
305 4a brown 5d
306 8a violet 10d
307 1r orange (18/- doz) 1/7
308 current set of seven 3/1

Jamaica.

1906. Queen. Mult. wmk.

301 QM 3d grn 4d
302 QM 4d brn 1d
303 QM 6d orange-yel 1d
304 QM 1/- brn 1d
305 QM 2/- brn 1d

1903. Arms. Wmk. Crown CA.

304 AS 1d grn & blk 3d
305 AS 1d car 3d
306 AS 2d blue 6d
307 AS 5d yel 6d

Crown CA mult., chalky.

308 AN 1/2 grn & blk (8d doz) 4d
309 AN 1d car 4d
310 AN 2d blue 3d
311 AN 5d yel 3d
312 AN 5/- lil 1d

1906. New design.

318 AM 1d green 1d
319 AM 1d rose (1/2 doz) 1d
331 current set of 7 2/9

New Colours.

Wmk. Crown CA mult. ord.

404 AM 2d blue not iss.
405 QM 3d on yel ..
407 QM 6d lilac ..

Jhind on India.

King's Head.

301 KO 1/2 grey (4d doz) 2d
302 KO 1/2 grn 2d
303 KO 1a rose 1d
304 KO 2a viol 2d
305 KO 2a blue 4d
306 KO 3a oran 4d
307 KO 4a grn 5d
308 KO 5a yel 7d
309 KO 8a viol 10d
310 KO 12a on red 1/1
311 KO 1r car & grn 1/6
312 KO 1/2 P & R (7d doz) 1d
313 current set of 10 5/0

King's Head. Service.

321 KO 1/2 grey 6d
322 KO 1/2 grn 1/9
323 KO 1a rose 1/6
324 KO 2a viol 1/6
325 KO 4a grn 2/9
326 KO 8a viol 5/0
327 KO 1r car & grn 1d
328 KO 1/2 P & R 1d
329 KO 1a .. not iss.

1904. Sultan's Head. Wmk. Quatrefoils single.

301 SQ 1c lil 1d
302 SQ 2c .. (8d doz) 1d
303 SQ 3c .. (1/- ..) 1d
304 SQ 4c .. (1/4 ..) 2d
305 SQ 5c .. (1/8 ..) 2d
306 SQ 6c .. (1/4 ..) 3d
307 SQ 8c .. (1/2 ..) 3d
308 SQ 10c .. 4d
309 SQ 25c .. 9d
310 SQ 50c .. 1/5
311 SQ 1 grn 2/9
312 SQ 2 .. 5/6
313 SQ 3 .. 8/3
314 SQ 4 grn 11/0
315 SQ 5 .. 15/0
316 SQ 8 .. 27/3
317 current set of 9 3/0

Johore.

1904. Sultan's Head. Wmk. Quatrefoils single.

301 SQ 1c lil 1d
302 SQ 2c .. (8d doz) 1d
303 SQ 3c .. (1/- ..) 1d
304 SQ 4c .. (1/4 ..) 2d
305 SQ 5c .. (1/8 ..) 2d
306 SQ 6c .. (1/4 ..) 3d
307 SQ 8c .. (1/2 ..) 3d
308 SQ 10c .. 4d
309 SQ 25c .. 9d
310 SQ 50c .. 1/5
311 SQ 1 grn 2/9
312 SQ 2 .. 5/6
313 SQ 3 .. 8/3
314 SQ 4 grn 11/0
315 SQ 5 .. 15/0
316 SQ 8 .. 27/3
317 current set of 9 3/0

King Edward VII. Land.

Overprinted on New Zealand.

301 PZ 1d rose (used) ..

Labuan.

Overprinted "Straits Settlements" in red (exc. 4 on 16c).

333 CU 1c lil & blk 5/0
334 CU 2c grn .. 15/0
335 CU 3c brn .. 3/0
336 CU 4c on 12c (3/- doz) 6d
337 CU 4c on 16c (3/- ..) 6d
338 CU 4c on 18c 4d
339 CU 8c or blk (4/- doz) 4d
340 CU 10c blue & brn (5/- ..) 9d
341 CU 25c grn & blk 9d
342 CU 50c grey & lil 1/9
343 CU 1 grn & red 3/9

Lagos.

1904. King's Head. CA Mult. Chalky

301 312 2d 321 1d
1d 302 4d 313 2d 322 4d
2d 303 314 323 8d
2d 304 8d 315 8d 324 4d
3d 305 1/3 316 1/3 325 8d
4d 306 5/6 317 5/6 326 10d
1/- 307 9/0 318 1/9 327 5/0
2/6 308 35/0 319 5/9 328 ..
5/- 309 25/0 320 6/9 329 ..
10/- 310 .. 320 12/6 330 12/6

LAOS—continued.

Words of value larger.

311 KS 2d on blue (4/- doz) 5d

Leeward Islands.

1902. King's Head. CA Mult. Chalky

301 310 4d 319 4d
1d 302 3d 320 ..
2d 303 4d 318 6d
2d 304 6d 321 ..
3d 305 6d 314 .. 323 1/0
6d 306 8d 324 ..
1/- 307 1/9 325 ..
2/6 308 2/9 326 ..
5/- 309 5/5 327 ..

New Colours.

Crown CA mult., ord.

401 KM 1d brown (4d doz) 1d
402 KM 1d green (7d doz) 1d
403 KM 1d rose 1d
404 KM 2d grey 1d
405 KM 2d blue 3d

Crown CA mult., chalky.

406 KN 3d on yel not iss.
407 KN 6d lilac ..
408 KN 1/- on green ..
409 KN 2/6 on blue ..
410 KN 5/- on yellow ..
411 current set of 7 ..

Levant on Gt. Britain.

Surch. Paras or Pias.

301 KO 40pa on 2d 4d
302 KO 80pa on 5d 10d
303 KO 1pi on 2d 2d
304 KO 2pi on 5d ..
305 KO 4pi on 10d 1/0
306 KO 12pi on 2/6 2/6
307 KO 24pi on 5/- 4/4

Chalky paper.

331 30pa on 1d 1d
332 1p 10pa on 3d 1d
321 KN 2pi on 5d 5d
320 KN 4pi on 10d 10d
322 KN 12pi on 2/6 2/2
319 current set of 3 1/4

Surch. "LEVANT."

309 KO 1d grn (7d doz) 1d
310 KO 1d red (1/2 doz) 1d
311 KO 1d .. 1d
312 KO 2d car & grn 2d
313 KO 2d blue 3d
314 KO 3d on yel 4d
315 KO 4d brn & grn 5d
316 KO 5d blue & lil 6d
317 KO 6d lilac 7d
318 KO 1/- car & grn 1/6

Chalky paper.

323 KN 1d grn & lil (1/9 doz) 2d
324 KN 2d .. not iss.
325 KN 3d on yel ..
326 KN 4d
327 KN 5d
328 KN 6d lilac ..
329 KN 1/- car & grn 1/1
330 current set of 10 3/8

Liberia.

1909.

301 Set 1c to 25c 3/9
302 .. 1 to 30c 5/3
303 .. 50, 75c 6/1
304 3 on 10c (3/6 doz) 4d
305 OS set 1 to 30c 5/3
306 .. 50, 75c 6/1

Luxemburg.

301 Current set. 1c to 1f 3/10
302 3c, 87 1/2, 1fr 2/2

Malay States.

1900. Tiger. Plate I. Lines of shading worn. CA MCA sideways Sideways. Ord.

1c 309 1d 317 6d
3c 310 .. 318 ..
4c 311 4d 319 ..
5c 312 4d ..
8c 313 6d 320 6d (4/- doz)
10c 314 1/6 321 ..
20c 315 10d 322 1/6
50c 316 .. 323 1/9 (19/- doz)
308 current set of 8 ..

Plate II. Fine clear shading. CA MCA side. MCA side. Sideways. Ord. Chalky.

1c 325 .. 334 not
3c 327 .. 335 1/9
4c 329 2d 336 1
5c 324 2d 344 .. 337 ..
8c 330 .. 338 ..
10c 331 4d 339 1
20c 332 1/6 340 ..
50c 333 1/6 341 1/5

Crown CA mult., ord., upright.

346 PM 8c blue & blk 4d

1900. Elephants. CA MCA Ord. Chalky.

81 grn 350 4/0 354 2/7
82 .. 351 11/0 355 5/1
85 .. 352 13/9 356 12/8
825 .. 353 6/0

New Colours.

Crown CA mult., ord., sideways.

401 PM 1c grn 1d
403 PM 3c brwn ..
404 PM 3c rose ..
407 PM 8c blue not iss.

Maldives.

1909. Minaret.

307 PM 2c brown (6d doz) 1d
308 PM 3c green (9d ..) 1d
309 PM 5c lilac 2d
310 PM 10c red (2/6 doz) 3d
315 current set of 4 (5/- doz) 6d
311 PM 15c not iss.
312 PM 25c ..
313 PM 50c ..
314 PM 1r ..

Malta.

Pictorial or King's Head. CA Mult. Chalky

1/2 brn 301 1d see below
1d grn 302 ..
1d car & blk 303 .. 316 3d
2d grey & lil 304 .. 318 2d
2d blue .. 305 7d 319 ..
3d lil & grey 306 8d 322 ..
4d brn & blk 307 8d 323 ..
4d brn 308 1/0 324 5d
5d red 309 1/6 324 6d
1/- vi & grey 310 1/9 325 1/1 (not iss.)

MALTA—continued.

Wmk. Crown CC.

312 PC 2/6 olive 2/9
313 PC 10/- blue ..

Crown CA mult., ord.

New Colours.

314 PM 1d brn (4d doz) ..
315 KM 1d grn ..
317 KM 1d rose ..
326 current set of 10 2/4
402 KM 1d red not iss.
403 KM 2d blue ..

Mauritius.

1895. Arms (Key to left). (1c. blk., 2c. lil., 3c. on yel., 4c. on blue, 5c. lil. and blk., 6c. on red, 15c. on blue)

CA MCA MCA Single Ord. Chalky.

1c 302 1d 325 4d 328 1/4
2c 304 .. 325 4d 328 1/4
3c 306 2d .. 331 1d
4c 310 .. 326 4d 329 1d
5c 312 1/4d .. 330 1/4d
6c 314 .. 327 4d 330 1/4d
8c 315 2d .. 333 3d
12c 316 2d .. 334 5d
15c 318 .. 336 ..
25c 320 6d (CC) 334 5d
50c 321 1/6 (ord) 336 ..
1r 324 2/6 337 1/7

2hr 322 ..
5r 323 7/11
318 1c to 50c 2/2

1909. Key to right or King's Head. CA MCA MCA Single Ord. Chalky.

401 AM 1c grey not iss.
402 AM 2c brown ..
403 AM 3c green ..
404 AM 4c grn & rose ..
405 AM 5c grey & rose ..
406 AM 6c rose ..
407 AM 8c brown ..
408 KM 12c grey ..
409 KM 15c blue ..
410 KM 25c on yel ..
411 KM 50c lil & blk ..
412 KM 1r blk or grn ..
413 KM 2hr on blue ..
414 KM 5r on yellow ..
415 AN 10r on green ..

EXPRESS DELIVERY. "With 'Inland' or 'Foreign'."

341 PC 15c Inland 4/0
342 PC .. type II. 6d
343 AC 15c grn, Inl ..
345 AC 18c Foreign ..

Montserrat.

1903. Arms or King's Head. CA Mult. Chalky

Single Ord. Chalky.

1d 301 .. 318 1d
1d 302 2d 317 ..
2d 303 .. 313 6d 319 3d
2d 304 9d 320 ..
3d 305 .. 314 9d 321 5d
6d 306 1/3 315 1/0 322 9d
1/- 307 .. 323 1/1
2/- 308 3/0 324 ..
2/6 309 4/0 325 3/0
5/- 310 .. 326 7/6

New Colours.

Crown CA mult., ord.

401 AM 1d grn (1/2 doz) 1d
402 AM 1d red (1/2 doz) 1d
403 AM 2d grey 2d
404 AM 2d blue (2/11 doz) 3d
405 AM 3d on yel 3d
406 AM 6d lil 7d
407 AM 1/- on grn 1/1
408 AM 2/- on blue 2/2
409 AM 2/6 .. 2/9
410 AM 5/- on yel 5/5
327 current set of 7 2/7

Morocco Agencies on Gibraltar.

1903. King's Head. CA Mult. Chalky

Single Ord. Chalky.

5c 301 2d 308 .. 311 ..
10c 302 4d 309 .. 312 ..
10c 303 10d 310 .. 313 not
25c 304 7d 314 ..
50c 305 25/0 315 ..
1p 306 4/0 316 ..
2p 307 .. 317 2/6

1.1.07. King's Head.

318 KO 5c on 1d 1d
319 KO 10c on 1d 1d
320 KN 15c on 1d 2d
321 KN 20c on 2d 2d
322 KO 25c on 2d 2d
323 KN 40c on 4d 3d
324 KN 50c on 5d 5d
325 KN 1p on 10d ..
326 KN 3p on 2/6 ..
327 KO 6p on 5/- 4/8
327 KO 12p on 10/- 9/4
337 current set of 8 ..

4.07. English Currency.

328 KO 1/2 yel-grn 1d
329 KO 1d red 1d
330 KN 2d car & grn ..
331 KN 4d brn ..
332 KN 6d lilac ..
333 KN 1/- car & grn 2/9
334 KN 2/6 lilac ..
336 current set of 6 ..

Nabha on India.

(a) King's Head.

301 KO 1/2 grey 4d
302 KO 1/2 grn (7d doz) 1d
303 KO 1a rose (1/2 ..) 1d
304 KO 2a viol 2d
305 KO 3a oran 4d
306 KO 4a grn 5d
307 KO 6a yel 7d
308 KO 8a viol 10d
309 KO 12a on red 1/1
310 KO 1r car & grn 1/6
311 KO 1/2 P & R ..
312 KO 1a ..
313 current set of 9 3/7

King's Head. Service.

321 KO 1/2 grey 9d
322 KO 1/2 grn 2d
323 KO 1a rose 4d
324 KO 2a viol (4/- doz) 4d
325 KO 4a grn 8d
326 KO 8a viol 1/4
327 KO 1r car & grn 2/6
328 KO 1/2 P & R (10d doz) 1d
329 KO 1a .. (1/6 ..) 2d
314 "Service" set of 6 5/3

Natal.

1902. King's Head. "Postage-Revenue." CA MCA Ord. Chalky

Single Ord. Chalky.

1d 301 2d 321 1d
1d 302 2d 322 1d
1d 303 3d ..
2d 304 4d ..
2d 305 3d ..
3d 306 4d ..
4d 307 1/3 ..
5d 308 9d ..
6d 309 1/0 ..
1/- 310 1/6 ..
2/- 311 3/6 ..
2/6 312 3/9 ..
4/- 313 6/0 ..

New Colours.

403 KM 2d grey not iss.
405 KN 3d on yellow ..
406 KN 4d ..
407 KN 5d ..

INSCRIBED "POSTAGE."

349 KM 6d lilac 7d
350 KM 1/- on grn 1/1
351 KM 2/- on blue 2/2
352 KM 2/6 on blue 2/9
353 KM 5/- on yel 5/5
354 KM 10/- on grn 10/10
355 KM 20/- on red ..
356 current set of 10 ..

Nepal.

1907.

301 2 pice brown 1d
302 4 .. green 1d
303 8 .. rose 2d
304 16 .. lilac 4d
305 current set of 4 6d

Newfoundland.

1897. Cabot Series.

304 PU 4c grn 2d
306 PU 6c brn 4d
307 PU 8c oran 5d
308 PU 10c brn 6d
309 PU 12c blue 7d
310 PU 15c red 9d
311 PU 24c lilac 1/1
312 above set of 7 3/7
316 PU 30c blue 1/5
313 PU 35c red 1/7
314 PU 60c blk 2/9

1897. Royal Family.

315 RU 1/2 grn (4d doz) 1d
317 RU 1c grn 1d
(a) light green 1d
319 RU 2c red 2d
320 RU 3c oran 2d
321 RU 4c lil 2d
322 RU 5c blue 3d

1908. Map design.

324 MU 2c red (1/2 doz) 1d
325 current set of 6 3/9

New Hebrides Condominium.

Surcharged on Fiji Islands.

300 KS 1d green 20/0
301 KM 1d green (3/- doz) 4d
(a) grn & light grn ..
(b) light grn 2/6
302 KM 1d rose (2/3 doz) 3d
303 KS 2d lil (6/- doz) 8d
304 KS 2d on blue (4/6 doz) 6d
305 KS 5d lil & grn 1/6
(a) second shade ..
306 KS 6d lil &

PAPUA—continued.

Table listing stamps for Papua, including 'SMALL SURCHARGE' and 'PERMANENT DESIGN' with various denominations and prices.

PERMANENT DESIGN.

Table listing permanent design stamps for Papua, including 'Normal Inverted' and 'Wmk. Crown A, p. 11'.

Wmk. Crown A, p. 12.

Table listing stamps for Wmk. Crown A, p. 12.

OFFICIAL STAMPS.

Table listing official stamps for Papua, including 'Punctured "O.S."' and 'Perf. 11 Perf. 12'.

Patiala on India.

Table listing stamps for Patiala on India, including 'King's Head' and 'Wmk. Crown A, p. 12'.

King's Head.

Table listing stamps for King's Head, including 'Wmk. Crown A, p. 12' and 'Wmk. Crown A, p. 13'.

King's Head, Service.

Table listing stamps for King's Head, Service, including 'Wmk. Crown A, p. 12' and 'Wmk. Crown A, p. 13'.

Penrhyn Islands (N.Z.)

Table listing stamps for Penrhyn Islands (N.Z.), including 'No wmk., perf. 11' and 'Wmk. Crown A, p. 12'.

Portuguese Colonies.

Head of Late King.

Table listing stamps for Portuguese Colonies, Head of Late King.

Queensland.

Wmk. Crown A, p. 12.

Table listing stamps for Queensland, Wmk. Crown A, p. 12.

OFFICIAL (USED).

Table listing official stamps for Queensland, including '340 1d green' and '341 1d red'.

Russia.

Old designs, new surfaced paper.

Table listing stamps for Russia, Old designs, new surfaced paper.

New designs.

Table listing stamps for Russia, New designs.

St. Helena.

1902. King's Head.

Table listing stamps for St. Helena, 1902. King's Head.

Mult. Crown CA.

Table listing stamps for St. Helena, Mult. Crown CA.

ST. HELENA—continued.

1903. Pict. King's Head.

Table listing stamps for St. Helena, 1903. Pict. King's Head.

St. Kitts—Nevis.

1903. Two designs.

Table listing stamps for St. Kitts—Nevis, 1903. Two designs.

New colours.

Table listing stamps for St. Kitts—Nevis, New colours.

St. Lucia.

1902. King's Head.

Table listing stamps for St. Lucia, 1902. King's Head.

New Colours.

Table listing stamps for St. Lucia, New Colours.

St. Vincent.

1902. King's Head.

Table listing stamps for St. Vincent, 1902. King's Head.

Pictorial.

Table listing stamps for St. Vincent, Pictorial.

Sarawak.

1899. Rajah's Head. No wmk.

Table listing stamps for Sarawak, 1899. Rajah's Head.

Beychelles.

1903. King's Head.

Table listing stamps for Beychelles, 1903. King's Head.

Wmk. Crown CA.

Table listing stamps for Beychelles, Wmk. Crown CA.

Surcharged.

Table listing stamps for Beychelles, Surcharged.

Crown CA mult., ord.

Table listing stamps for Beychelles, Crown CA mult., ord.

Sierra Leone.

1903. King's Head.

Table listing stamps for Sierra Leone, 1903. King's Head.

Single.

Table listing stamps for Sierra Leone, Single.

Mult.

Table listing stamps for Sierra Leone, Mult.

Chalky

Table listing stamps for Sierra Leone, Chalky.

Sierra Leone.

1903. King's Head.

Table listing stamps for Sierra Leone, 1903. King's Head.

Single.

Table listing stamps for Sierra Leone, Single.

Mult.

Table listing stamps for Sierra Leone, Mult.

Chalky

Table listing stamps for Sierra Leone, Chalky.

New colours, 1907.

Table listing stamps for Sierra Leone, New colours, 1907.

Small design, p. 14.

Table listing stamps for Sierra Leone, Small design, p. 14.

Current set of seven.

Table listing stamps for Sierra Leone, Current set of seven.

Current set of nine.

Table listing stamps for Sierra Leone, Current set of nine.

Current set of ten.

Table listing stamps for Sierra Leone, Current set of ten.

Current set of eleven.

Table listing stamps for Sierra Leone, Current set of eleven.

Current set of twelve.

Table listing stamps for Sierra Leone, Current set of twelve.

SIERRA LEONE—continued.

New colours.

Table listing stamps for Sierra Leone, New colours.

Solomon Islands.

2.07. No wmk., p. 11.

Table listing stamps for Solomon Islands, 2.07. No wmk., p. 11.

Small design, p. 14.

Table listing stamps for Solomon Islands, Small design, p. 14.

Current set of seven.

Table listing stamps for Solomon Islands, Current set of seven.

Current set of nine.

Table listing stamps for Solomon Islands, Current set of nine.

Current set of ten.

Table listing stamps for Solomon Islands, Current set of ten.

Current set of eleven.

Table listing stamps for Solomon Islands, Current set of eleven.

Current set of twelve.

Table listing stamps for Solomon Islands, Current set of twelve.

Current set of thirteen.

Table listing stamps for Solomon Islands, Current set of thirteen.

Current set of fourteen.

Table listing stamps for Solomon Islands, Current set of fourteen.

Current set of fifteen.

Table listing stamps for Solomon Islands, Current set of fifteen.

Current set of sixteen.

Table listing stamps for Solomon Islands, Current set of sixteen.

Current set of seventeen.

Table listing stamps for Solomon Islands, Current set of seventeen.

Current set of eighteen.

Table listing stamps for Solomon Islands, Current set of eighteen.

Current set of nineteen.

Table listing stamps for Solomon Islands, Current set of nineteen.

Current set of twenty.

Table listing stamps for Solomon Islands, Current set of twenty.

Current set of twenty-one.

Table listing stamps for Solomon Islands, Current set of twenty-one.

Current set of twenty-two.

Table listing stamps for Solomon Islands, Current set of twenty-two.

Current set of twenty-three.

Table listing stamps for Solomon Islands, Current set of twenty-three.

Current set of twenty-four.

Table listing stamps for Solomon Islands, Current set of twenty-four.

Current set of twenty-five.

Table listing stamps for Solomon Islands, Current set of twenty-five.

Current set of twenty-six.

Table listing stamps for Solomon Islands, Current set of twenty-six.

Current set of twenty-seven.

Table listing stamps for Solomon Islands, Current set of twenty-seven.

Current set of twenty-eight.

Table listing stamps for Solomon Islands, Current set of twenty-eight.

Current set of twenty-nine.

Table listing stamps for Solomon Islands, Current set of twenty-nine.

Current set of thirty.

Table listing stamps for Solomon Islands, Current set of thirty.

Current set of thirty-one.

Table listing stamps for Solomon Islands, Current set of thirty-one.

Current set of thirty-two.

Table listing stamps for Solomon Islands, Current set of thirty-two.

Current set of thirty-three.

Table listing stamps for Solomon Islands, Current set of thirty-three.

Current set of thirty-four.

Table listing stamps for Solomon Islands, Current set of thirty-four.

STRAITS.

1902. King's Head (No. 1).

Table listing stamps for Straits, 1902. King's Head (No. 1).

New designs.

Table listing stamps for Straits, New designs.

New colours.

Table listing stamps for Straits, New colours.

Crown CA mult., ord.

Table listing stamps for Straits, Crown CA mult., ord.

Current set of seven.

Table listing stamps for Straits, Current set of seven.

Current set of nine.

Table listing stamps for Straits, Current set of nine.

Current set of ten.

Table listing stamps for Straits, Current set of ten.

Current set of eleven.

Table listing stamps for Straits, Current set of eleven.

Current set of twelve.

Table listing stamps for Straits, Current set of twelve.

Current set of thirteen.

Table listing stamps for Straits, Current set of thirteen.

Current set of fourteen.

Table listing stamps for Straits, Current set of fourteen.

Current set of fifteen.

Table listing stamps for Straits, Current set of fifteen.

Current set of sixteen.

Table listing stamps for Straits, Current set of sixteen.

Current set of seventeen.

Table listing stamps for Straits, Current set of seventeen.

Current set of eighteen.

Table listing stamps for Straits, Current set of eighteen.

Current set of nineteen.

Table listing stamps for Straits, Current set of nineteen.

Current set of twenty.

Table listing stamps for Straits, Current set of twenty.

Current set of twenty-one.

Table listing stamps for Straits, Current set of twenty-one.

Current set of twenty-two.

Table listing stamps for Straits, Current set of twenty-two.

Current set of twenty-three.

Table listing stamps for Straits, Current set of twenty-three.

Current set of twenty-four.

Table listing stamps for Straits, Current set of twenty-four.

Current set of twenty-five.

Table listing stamps for Straits, Current set of twenty-five.

Current set of twenty-six.

Table listing stamps for Straits, Current set of twenty-six.

Current set of twenty-seven.

Table listing stamps for Straits, Current set of twenty-seven.

Current set of twenty-eight.

Table listing stamps for Straits, Current set of twenty-eight.

Current set of twenty-nine.

Table listing stamps for Straits, Current set of twenty-nine.

Current set of thirty.

Table listing stamps for Straits, Current set of thirty.

Current set of thirty-one.

Table listing stamps for Straits, Current set of thirty-one.

Current set of thirty-two.

Table listing stamps for Straits, Current set of thirty-two.

Current set of thirty-three.

Table listing stamps for Straits, Current set of thirty-three.

TONGA.

1897. Pictorial or Portrait.

Table listing stamps for Tonga, 1897. Pictorial or Portrait.

Wmk. Turtle's Head all pointing same way.

Table listing stamps for Tonga, Wmk. Turtle's Head all pointing same way.

Wmk. Crown CA.

Table listing stamps for Tonga, Wmk. Crown CA.

Wmk. Crown CA.

Table listing stamps for Tonga, Wmk. Crown CA.

Wmk. Crown CA.

Table listing stamps for Tonga, Wmk. Crown CA.

Wmk. Crown CA.

Table listing stamps for Tonga, Wmk. Crown CA.

Wmk. Crown CA.

Table listing stamps for Tonga, Wmk. Crown CA.

Wmk. Crown CA.

Table listing stamps for Tonga, Wmk. Crown CA.

Wmk. Crown CA.

Table listing stamps for Tonga, Wmk. Crown CA.

Wmk. Crown CA.

Table listing stamps for Tonga, Wmk. Crown CA.

Wmk. Crown CA.

Table listing stamps for Tonga, Wmk. Crown CA.

Wmk. Crown CA.

Table listing stamps for Tonga, Wmk. Crown CA.

Wmk. Crown CA.

Table listing stamps for Tonga, Wmk. Crown CA.

Wmk. Crown CA.

Table listing stamps for Tonga, Wmk. Crown CA.

Wmk. Crown CA.

Table listing stamps for Tonga, Wmk. Crown CA.

Wmk. Crown CA.

Table listing stamps for Tonga, Wmk. Crown CA.

Wmk. Crown CA.

Table listing stamps for Tonga, Wmk. Crown CA.

Wmk. Crown CA.

Table listing stamps for Tonga, Wmk. Crown CA.

Wmk. Crown CA.

Table listing stamps for Tonga, Wmk. Crown CA.

Wmk. Crown CA.

Table listing stamps for Tonga, Wmk. Crown CA.

Wmk. Crown CA.

Table listing stamps for Tonga, Wmk. Crown CA.

Wmk. Crown CA.

Table listing stamps for Tonga, Wmk. Crown CA.

Wmk. Crown CA.

Table listing stamps for Tonga, Wmk. Crown CA.

Wmk. Crown CA.

Table listing stamps for Tonga, Wmk. Crown CA.

Wmk. Crown CA.

Table listing stamps for Tonga, Wmk. Crown CA.

Wmk. Crown CA.

Table listing stamps for Tonga, Wmk. Crown CA.

Wmk. Crown CA.

Table listing stamps for Tonga, Wmk. Crown CA.

Wmk. Crown CA.

Table listing stamps for Tonga, Wmk. Crown CA.

Wmk. Crown CA.

Table listing stamps for Tonga, Wmk. Crown CA.

Wmk. Crown CA.

Table listing stamps for Tonga, Wmk. Crown CA.

VICTORIA.

W

Ewen's Current Stamp Quotations.

Only address (no agencies): Ewen's, Ltd., 32, Palace Square, Norwood, London, S.E.

NEW ISSUES SUPPLEMENT.
NO. 216. [ENTERED AT STATIONERS' HALL.]

SATURDAY, DECEMBER 4, 1909

[SUPPLEMENT TO "E.W.S.N." SPECIMEN COPY FREE.]

Terms: CASH IN ADVANCE.

Deposit Accounts:—All payments (for whatever purpose) are credited to a deposit account, and all invoices (whether for stamps, albums, subscriptions or postage, etc.), are debited to such account. This deposit account should not be overdrawn. The balance is returnable post free on demand.

Returns:—Stamps which are not as ordered may be returned within 30 days and their full sale price will be re-credited to deposit account.

Bank notes:—20 mark=19/6; 50 francs=39/8; 20 kronen=16/6; 20 kroner=22/-; 10 gulden=16/6; 10 roubles=21/-; U.S.A. dollar=4/11.

Cheques payable to "Ewen's Colonial Stamp Market, Ltd.," or "Ewen's, Ltd.," postal orders, etc., payable at Anerley Road Post Office but preferred blank. Cheques on France and Germany accepted at same rates as bank notes, also bons de poste.

Telegraphic Address:—"Regardless, London."
Code:—5th Edition, A B C.
Telephone:—579 Sydenham.
Nearest Railway Station:—"Crystal Palace" (L.B. & S.C. or S.E. & C. Ry.).

Correspondence:—All European languages.
Terms:—Postage and Registration extra.

Condition:—All stamps are guaranteed genuine and in fine condition, well-centred; if unused, mint with original gum.

Booked Orders:—In case a stamp may be sold out, please state if order is to be booked for delivery from next supply.

LATEST ARRIVALS.

CHINA.

Jubilee Issue.

2, 3, 7 cents, mint set of three, 6d. They are likely to be quickly bought up, but a supply has been reserved for annual subscribers at 5% over face.

2 cents, mint, 1d.; per dozen, 10d.

3 cents, mint, 1½d.; per dozen, 1/3.

SOUTH AUSTRALIA.

2½ wmk. Crown A, perf. 12 (this perf. has already been superseded in the 8d. and 9d. values, so we expect this variety to have a short life), 2/11; block, 11/8. Part of our importation is reserved for annual subscribers.

EAST AFRICA.

A new importation is just to hand of all values up to 5 rupees.

"Subscription Stamp Collecting."

MR. EWEN'S new invention "Subscription Stamp Collecting" is one of the most remarkable ever put before collectors; and the full tale of its advantages has not yet been half told.

As Mr. Ewen's earlier invention, the "Small percentage over face value New Issue Service" has been copied to some extent in recent years (though nowhere with the same success or efficiency), we fear that this new system may find would-be imitators. We rely on the loyalty of our clients to inform us immediately of any such attempt (whether made secretly or openly), as we intend to take legal action in the event of any infringement.

Any collector willing to assist us by introducing two new subscribers will be granted a free subscription for the first year of equal amount.

Every subscriber is bound to be pleased with the result of his subscription, as we depend on his satisfaction for the renewal of the subscription next year.

A "Subscription New Issue Service" has been opened on the same principle and terms will be forwarded free on application.

Both subscribers and non-subscribers may still order stamps independently of this system i.e. at 8% or 10% over face value (if marked *, but not †) or at the nett advertised prices.

CANAL ZONE.

New Issue, surcharge reading up.
1c. green and black, mint, 1d. (Reserve stock for annual subscribers).

AUSTRALIA (†).

New "postage dues" inscribed "Australia," wmk. Crown A.

1d. green and rose, mint, 1½d.; block, 5d.; dozen, 1/2.

2d. green and rose, mint, 2½d.; block, 10d.; dozen, 2/4.

FRENCH SOMALI COAST (†).

New pictorial issue, November 1909.
1 centime, mint, ½d.; block, 1d.; dozen, 3d.; per 100, 1/3.

2 centimes, mint, ¾d.; block, 1½d.; dozen, 4d.; per 100, 2/3.

4 centimes, mint, 1d.; block, 2½d.; dozen, 8d.; per 100, 4/-.

1c. to 1f., mint set, 4/1; blocks, 16/4.

2f., mint, 1/11; block, 7/8.

5f., mint, 4/7; block, 18/4.

5% OVER FACE VALUE

means a guinea (21/-) for £1 (20/-) face value; thus a saving of 1/- on every pound from the 10% rate and of 8d. from the 8% rate. The attraction of our New System lies not so much in this reduction as that we supply many rare stamps at the face value rate regardless of catalogue value.

WESTERN AUSTRALIA (†).

5d. greenish-yellow shade, Crown A, perf. 11, mint, 1/3; block, 5/-.

CANADA (†).

5c., King's Head, new dark shade, mint, 3d.; block, 1/-; per dozen, 2/11.

SPAIN (†).

15c. violet, 1909 issue, mint, 2d.; block, 8d.
15c. violet, late issue with control letter D at back, 3d. mint.

(Continued on page 1912 of "E.W.S.N.")

ADVANTAGES OF

Ewen's Subscription Stamp Collecting.

£200,000 GIVEN TO OUR READERS!

A ROUGH estimate shows that the stamps sold by us during the last ten years are now catalogued something like £200,000 more than the price at which we sold them. For instance, 1,000 4d. Papua, large surcharge, sold at 5d. each (!) only two years ago are now catalogued £1,300 on the Continent; other British New Guinea (of which we had 70,000 unsurcharged, various values ½d. to 2/6 at time of issue) and Papua show nearly £10,000 increase of catalogue value. A thousand 2/6 and 10/- Queen's Head Northern Nigeria help to swell the total, whilst £30,000 worth of "King Singles" probably stand to-day at several times their face value. Old Niger Coasts, Gambia Provisionals, rare shades and printings of New Zealand Pictorials, Seychelles Provisionals, and hundreds of others, besides many now rare foreign issues, all add up enormously and this notwithstanding that older issues have mostly stood still.

A MOST EXTRAORDINARY FACT.

Is it not an extraordinary fact that despite the drop in the value of many Stock Exchange securities, New Issues should have advanced so? Had we sold these stamps at rates ruling to-day, our income would have averaged £20,000 a year **more than it did**. Instead, the £200,000 has gone to our clients, and there is no reason why our purchases during the next ten years should not increase in value more than £200,000; in fact, as stamp-collecting appears to be on the threshold of quite a "boom," we expect our clients to gain much more than £200,000. As regards the other side of the picture, under our new system, loss is absolutely limited to the annual subscription, as a nice collection of current stamps is any day saleable at 5% over face, whilst a year can hardly go by without one or two rare stamps advancing sufficiently to cover the subscription; and then all the rest are nett profit.

HOW TO DECIDE.

If you feel in doubt, make out a list of the stamps marked † in this week's list, setting down the face value and the current quotation, and you will soon see what a tremendous saving our Subscription System is. The subscription, too, covers a whole year, and plenty of bargains are coming.

Ewen's Quotations for Current Postage Stamps

The dagger † signifies that the distribution by Ewen's New Issue Service is not yet finished; the dash — that stamps are temporarily out of stock; and the asterisk * indicates current stamps which can be ordered at face value plus 8% (cash in advance), or 10% (cash on delivery). Annual Subscribers can have stamps marked * or † at only 5% over face (otherwise a guinea for every pound).

MINT UNUSED STAMPS ONLY; EVERY STAMP PRICED IN STOCK AT TIME OF GOING TO PRESS.

Country	Year	Description	Price	
Abyssinia.	1909.	301* 2.08 1/2 green (8d doz)	1d	
		302* .. 1/2 rose (1/3 doz)	1 1/2d	
		303* .. 1/2 grn & oran	2d	
	Aitutaki (N.Z.).	1909.	Crown paper, p. 14.	
			301* PZ 1/2 grn (7d doz)	1d
			302* PZ 1d rose (1/2 doz)	1 1/2d
			Crown paper, p. 11.	
			303* PZ 2 1/2 blue (2/11 doz)	3d
			304 PZ 2 1/2 dark blue	4d
	Antigua.	7.03.	Arms or King's Head.	
		CC CC MCA		
		Ord Chalky Chalky		
		301 1 to 5c, set of 7	2/6	
		302 1c orange	1/2d	
		303 2c brown	1d	
		304 3c blue	2d	
		305 4c rose	4d	
		306 5c grey	1/2	
		307 6c grey	1/2	
Argentine.	1909.	301 1 to 5c, set of 7	2/6	
		302 1c orange	1/2d	
		303 2c brown	1d	
		304 3c blue	2d	
		305 4c rose	4d	
		306 5c grey	1/2	
	Australia.	1908.	Jubilee designs.	
			303 5c green (8d doz)	1d
			304 10c rose (1/3 ..)	2d
			305 above set of 4	2/0
		306 set of 6	2/0	
Bahamas.		1901.	Queen's Staircase.	
			Wmk. Crown (C., thick paper).	
			300* PC 1d red & blk (1/2 doz)	1 1/2d
			Wmk. Crown CC., thin paper.	
			301 PC 1d red & blk	—
		302* PC 5d or .. (5/10 doz)	6d	
		321 above set of 2	7d	
		303* PC 2 1/2 blue ..	2/2	
		304* PC 3 1/2 grn ..	3/3	
		322 current set of 7	—	
Barbados.	1892.	Arms.		
		CA Mult.		
		Single Ord.		
		301 1d green & red	3/3	
		302 1d green	3/4	
		303 1d rose	3/5	
		304 1d blue	3/5	
		305 1d red & blk	3/5	
		306 1d pale shade	1/1	
		307 1d 5/11 & blue	5/5	
British Central Africa.	1902.	King's Head.		
		Wmk. Crown CA.		
		CA Mult.		
		Single Ord.		
		301 1d green	3/3	
		302 1d rose	3/3	
		303 1d blue	3/3	
		304 1d red	3/3	
		305 1d yellow	3/3	
		306 1d purple	3/3	
British Guiana.	1889.	Ship.		
		CA Mult.		
		Single Ord.		
		301 1d green	3/3	
		302 1d rose	3/3	
		303 1d blue	3/3	
		304 1d red	3/3	
		305 1d yellow	3/3	
		306 1d purple	3/3	
		307 1d black	3/3	
Cape Colony.	1902.	King's Head.		
		Wmk. Anchor.		
		CA Mult.		
		Single Ord.		
		301 1d green	3/3	
		302 1d rose	3/3	
		303 1d blue	3/3	
		304 1d red	3/3	
		305 1d yellow	3/3	
		306 1d purple	3/3	
Ceylon.	1903.	King's Head.		
		Wmk. Crown CA.		
		CA Mult.		
		Single Ord.		
		301 1d green	3/3	
		302 1d rose	3/3	
		303 1d blue	3/3	
		304 1d red	3/3	
		305 1d yellow	3/3	
		306 1d purple	3/3	
Congo Belge.	1909.	Arms.		
		CA Mult.		
		Single Ord.		
		301 1d green	3/3	
		302 1d rose	3/3	
		303 1d blue	3/3	
		304 1d red	3/3	
		305 1d yellow	3/3	
		306 1d purple	3/3	
		307 1d black	3/3	
Cuba.	1902.	King's Head.		
		Wmk. Crown CA.		
		CA Mult.		
		Single Ord.		
		301 1d green	3/3	
		302 1d rose	3/3	
		303 1d blue	3/3	
		304 1d red	3/3	
		305 1d yellow	3/3	
		306 1d purple	3/3	
Czechoslovakia.	1909.	Arms.		
		CA Mult.		
		Single Ord.		
		301 1d green	3/3	
		302 1d rose	3/3	
		303 1d blue	3/3	
		304 1d red	3/3	
		305 1d yellow	3/3	
		306 1d purple	3/3	
		307 1d black	3/3	
Czechoslovakia.	1909.	Arms.		
		CA Mult.		
		Single Ord.		
		301 1d green	3/3	
		302 1d rose	3/3	
		303 1d blue	3/3	
		304 1d red	3/3	
		305 1d yellow	3/3	
		306 1d purple	3/3	
		307 1d black	3/3	
Czechoslovakia.	1909.	Arms.		
		CA Mult.		
		Single Ord.		
		301 1d green	3/3	
		302 1d rose	3/3	
		303 1d blue	3/3	
		304 1d red	3/3	
		305 1d yellow	3/3	
		306 1d purple	3/3	
		307 1d black	3/3	
Czechoslovakia.	1909.	Arms.		
		CA Mult.		
		Single Ord.		
		301 1d green	3/3	
		302 1d rose	3/3	
		303 1d blue	3/3	
		304 1d red	3/3	
		305 1d yellow	3/3	
		306 1d purple	3/3	
		307 1d black	3/3	
Czechoslovakia.	1909.	Arms.		
		CA Mult.		
		Single Ord.		
		301 1d green	3/3	
		302 1d rose	3/3	
		303 1d blue	3/3	
		304 1d red	3/3	
		305 1d yellow	3/3	
		306 1d purple	3/3	
		307 1d black	3/3	
Czechoslovakia.	1909.	Arms.		
		CA Mult.		
		Single Ord.		
		301 1d green	3/3	
		302 1d rose	3/3	
		303 1d blue	3/3	
		304 1d red	3/3	
		305 1d yellow	3/3	
		306 1d purple	3/3	
		307 1d black	3/3	
Czechoslovakia.	1909.	Arms.		
		CA Mult.		
		Single Ord.		
		301 1d green	3/3	
		302 1d rose	3/3	
		303 1d blue	3/3	
		304 1d red	3/3	
		305 1d yellow	3/3	
		306 1d purple	3/3	
		307 1d black	3/3	
Czechoslovakia.	1909.	Arms.		
		CA Mult.		
		Single Ord.		
		301 1d green	3/3	
		302 1d rose	3/3	
		303 1d blue	3/3	
		304 1d red	3/3	
		305 1d yellow	3/3	
		306 1d purple	3/3	
		307 1d black	3/3	
Czechoslovakia.	1909.	Arms.		
		CA Mult.		
		Single Ord.		
		301 1d green	3/3	
		302 1d rose	3/3	
		303 1d blue	3/3	
		304 1d red	3/3	
		305 1d yellow	3/3	
		306 1d purple	3/3	
		307 1d black	3/3	
Czechoslovakia.	1909.	Arms.		
		CA Mult.		
		Single Ord.		
		301 1d green	3/3	
		302 1d rose	3/3	
		303 1d blue	3/3	
		304 1d red	3/3	
		305 1d yellow	3/3	
		306 1d purple	3/3	
		307 1d black	3/3	
Czechoslovakia.	1909.	Arms.		
		CA Mult.		
		Single Ord.		
		301 1d green	3/3	
		302 1d rose	3/3	
		303 1d blue	3/3	
		304 1d red	3/3	
		305 1d yellow	3/3	
		306 1d purple	3/3	
		307 1d black	3/3	
Czechoslovakia.	1909.	Arms.		
		CA Mult.		
		Single Ord.		
		301 1d green	3/3	
		302 1d rose	3/3	
		303 1d blue	3/3	
		304 1d red	3/3	
		305 1d yellow	3/3	
		306 1d purple	3/3	
		307 1d black	3/3	
Czechoslovakia.	1909.	Arms.		
		CA Mult.		
		Single Ord.		
		301 1d green	3/3	
		302 1d rose	3/3	
		303 1d blue	3/3	
		304 1d red	3/3	
		305 1d yellow	3/3	
		306 1d purple	3/3	
		307 1d black	3/3	
Czechoslovakia.	1909.	Arms.		
		CA Mult.		
		Single Ord.		
		301 1d green	3/3	
		302 1d rose	3/3	
		303 1d blue	3/3	
		304 1d red	3/3	
		305 1d yellow	3/3	
		306 1d purple	3/3	
		307 1d black	3/3	
Czechoslovakia.	1909.	Arms.		
		CA Mult.		
		Single Ord.		
		301 1d green	3/3	
		302 1d rose	3/3	
		303 1d blue	3/3	
		304 1d red	3/3	
		305 1d yellow	3/3	
		306 1d purple	3/3	
		307 1d black	3/3	
Czechoslovakia.	1909.	Arms.		
		CA Mult.		
		Single Ord.		
		301 1d green	3/3	
		302 1d rose	3/3	
		303 1d blue	3/3	
		304 1d red	3/3	
		305 1d yellow	3/3	
		306 1d purple	3/3	
		307 1d black	3/3	
Czechoslovakia.	1909.	Arms.		
		CA Mult.		
		Single Ord.		
		301 1d green	3/3	
		302 1d rose	3/3	
		303 1d blue	3/3	
		304 1d red	3/3	
		305 1d yellow	3/3	
		306 1d purple	3/3	
		307 1d black	3/3	
Czechoslovakia.	1909.	Arms.		
		CA Mult.		
		Single Ord.		
		301 1d green	3/3	
		302 1d rose	3/3	
		303 1d blue	3/3	
		304 1d red	3/3	
		305 1d yellow	3/3	
		306 1d purple	3/3	
		307 1d black	3/3	
Czechoslovakia.	1909.	Arms.		
		CA Mult.		
		Single Ord.		
		301 1d green	3/3	
		302 1d rose	3/3	
		303 1d blue	3/3	
		304 1d red	3/3	
		305 1d yellow	3/3	
		306 1d purple	3/3	
		307 1d black	3/3	
Czechoslovakia.	1909.	Arms.		
		CA Mult.		
		Single Ord.		
		301 1d green	3/3	
		302 1d rose	3/3	
		303 1d blue	3/3	
		304 1d red	3/3	
		305 1d yellow	3/3	
		306 1d purple	3/3	
		307 1d black	3/3	
Czechoslovakia.	1909.	Arms.		
		CA Mult.		
		Single Ord.		
		301 1d green	3/3	
		302 1d rose	3/3	
		303 1d blue	3/3	
		304 1d red	3/3	
		305 1d yellow	3/3	
		306 1d purple	3/3	
		307 1d black	3/3	
Czechoslovakia.	1909.	Arms.		
		CA Mult.		
		Single Ord.		
		301 1d green	3/3	
		302 1d rose	3/3	
		303 1d blue	3/3	
		304 1d red	3/3	
		305 1d yellow	3/3	
		306 1d purple	3/3	
		307 1d black	3/3	
Czechoslovakia.	1909.	Arms.		
		CA Mult.		
		Single Ord.		
		301 1d green	3/3	
		302 1d rose	3/3	
		303 1d blue	3/3	
		304 1d red	3/3	
		305 1d yellow	3/3	
		306 1d purple	3/3	
		307 1d black	3/3	
Czechoslovakia.	1909.	Arms.		
		CA Mult.		
		Single Ord.		
		301 1d green	3/3	
		302 1d rose	3/3	
		303 1d blue	3/3	
		304 1d red	3/3	
		305 1d yellow	3/3	
		306 1d purple	3/3	
		307 1d black	3/3	
Czechoslovakia.	1909.	Arms.		
		CA Mult.		
		Single Ord.		
		301 1d green	3/3	
		302 1d rose	3/3	
		303 1d blue	3/3	
		304 1d red	3/3	

Subscription Stamp Collecting.

(MR. EWEN'S LATEST INVENTION).

STAMP COLLECTING AS AN INVESTMENT.

INAUGURATION OF A NEW SYSTEM.

Warning.—This system is copyright.

We offer so many bargains and supply New Issues so cheaply, that dealers often find it profitable to buy up our entire supply of stamps, and monopolize for themselves profits which we would much rather were shared by those of our clients who are bona-fide collectors. We have therefore decided to reserve a portion of all our importations in future for the **benefit of annual subscribers**. In return for a small annual sum, subscribers will be given access to a reserved stock containing a great many rarities and choice varieties, which will vary from time to time and be added to weekly. Only one specimen of each variety will be supplied in respect of each subscription, but subscribers who want pairs or blocks may take up two or more subscriptions. **Stamps will be supplied at only 5% over face value, regardless of catalogue value!** provided that they are marked in our list with * or ‡ (but not †, which means "importation not yet to hand"): If more orders are received than stamps are on hand, precedence will follow the amount of annual subscription.

ANNUAL SUBSCRIPTIONS.

(EXCLUSIVE OF COST OF STAMPS).

Conferring right to purchase at face value, plus 5%, regardless of catalogue value.

		Per Annum.
(i.)	Any stamps or sets marked * or ‡ in <i>E.W.S.N.</i>	£21 0 0
(ii.)	Any such stamps or sets quoted £5 or under	10 10 0
(iii.)	" " " £2 "	5 5 0
(iv.)	" " " £1 "	4 4 0
(v.)	" " " 10/- "	3 3 0
(vi.)	" " " 5/- "	2 2 0
(vii.)	" " " 2/- "	1 1 0

EXAMPLE.—A subscriber paying £3 3s. subscription will be entitled during the currency of his subscription to order any stamp or set quoted 10/- or under in our list, and pay for it, not at the marked price, but at the rate of 5% over face, provided that it is marked * or ‡ in our then current list. For instance, this week the ½d. on 5/- Cayman is quoted 10/-, and is marked ‡, so that he is entitled to order it at face value—½d., plus 5%, or less than three farthings! A further description of this remarkable system will be found on another page.

ORDER FORM.

The undersigned herewith subscribes to Ewen's Subscription Stamp Collecting and encloses cheque for

Annual Subscription to British, Colonial, Foreign	Enter particulars of Subscription required.	£	s.	d.
		To Deposit a/c		
Subscription to run from	1909 to same date 1910.			

ADDRESS:

EWEN'S SUBSCRIPTION STAMP COLLECTING,

30/32, PALACE SQUARE, NORWOOD, LONDON, S.E.

Ewen's Quotations for Current Postage Stamps

The dagger † signifies that the distribution by Ewen's New Issue Service is not yet finished; the dash — that stamps are temporarily out of stock; and the asterisk * indicates current stamps which can be ordered at face value plus 8% (cash in advance), or 10% (cash on delivery). Annual Subscribers can have stamps marked * or † at only 5% over face (otherwise a guinea for every pound).

MINT UNUSED STAMPS ONLY; EVERY STAMP PRICED IN STOCK AT TIME OF GOING TO PRESS.

Country	Year	Description	Price
Abyssinia.	1901	301 208 1/2 green (8d doz)	1d
		302 1/2 1/2 green (1/3 doz)	14d
		303 1/2 1/2 green & cream	2d
	Aitutaki (N.Z.).		
		301 PZ 1/2 green (7d doz)	1d
		302 PZ 1/2 green (1/2 doz)	14d
	Antigua.		
	1903	703 Arms of King's Head	1d
		704 1/2 1/2 green	1d
		705 1/2 1/2 green	1d
Argentine.	1901	301 1/2 1/2 green set of 7	2/6
		302 1/2 1/2 green	1d
		303 1/2 1/2 green	1d
		304 1/2 1/2 green	1d
		305 1/2 1/2 green	1d
		306 1/2 1/2 green	1d
		307 1/2 1/2 green	1d
		308 1/2 1/2 green	1d
		309 1/2 1/2 green	1d
		310 1/2 1/2 green	1d
Australia.	1901	301 1/2 1/2 green (8d doz)	1d
		302 1/2 1/2 green (1/3 doz)	14d
		303 1/2 1/2 green (1/2 doz)	14d
		304 1/2 1/2 green (1/2 doz)	14d
		305 1/2 1/2 green (1/2 doz)	14d
		306 1/2 1/2 green (1/2 doz)	14d
		307 1/2 1/2 green (1/2 doz)	14d
		308 1/2 1/2 green (1/2 doz)	14d
		309 1/2 1/2 green (1/2 doz)	14d
		310 1/2 1/2 green (1/2 doz)	14d
Austrian F.P.O.	1908	311 1/2 1/2 green (8d doz)	1d
		312 1/2 1/2 green (1/3 doz)	14d
		313 1/2 1/2 green (1/2 doz)	14d
		314 1/2 1/2 green (1/2 doz)	14d
		315 1/2 1/2 green (1/2 doz)	14d
		316 1/2 1/2 green (1/2 doz)	14d
		317 1/2 1/2 green (1/2 doz)	14d
		318 1/2 1/2 green (1/2 doz)	14d
		319 1/2 1/2 green (1/2 doz)	14d
		320 1/2 1/2 green (1/2 doz)	14d
Bahamas.	1901	301 1/2 1/2 green (8d doz)	1d
		302 1/2 1/2 green (1/3 doz)	14d
		303 1/2 1/2 green (1/2 doz)	14d
		304 1/2 1/2 green (1/2 doz)	14d
		305 1/2 1/2 green (1/2 doz)	14d
		306 1/2 1/2 green (1/2 doz)	14d
		307 1/2 1/2 green (1/2 doz)	14d
		308 1/2 1/2 green (1/2 doz)	14d
		309 1/2 1/2 green (1/2 doz)	14d
		310 1/2 1/2 green (1/2 doz)	14d
Barbados.	1906	301 1/2 1/2 green (8d doz)	1d
		302 1/2 1/2 green (1/3 doz)	14d
		303 1/2 1/2 green (1/2 doz)	14d
		304 1/2 1/2 green (1/2 doz)	14d
		305 1/2 1/2 green (1/2 doz)	14d
		306 1/2 1/2 green (1/2 doz)	14d
		307 1/2 1/2 green (1/2 doz)	14d
		308 1/2 1/2 green (1/2 doz)	14d
		309 1/2 1/2 green (1/2 doz)	14d
		310 1/2 1/2 green (1/2 doz)	14d
Bechuanaland.	1901	301 1/2 1/2 green (8d doz)	1d
		302 1/2 1/2 green (1/3 doz)	14d
		303 1/2 1/2 green (1/2 doz)	14d
		304 1/2 1/2 green (1/2 doz)	14d
		305 1/2 1/2 green (1/2 doz)	14d
		306 1/2 1/2 green (1/2 doz)	14d
		307 1/2 1/2 green (1/2 doz)	14d
		308 1/2 1/2 green (1/2 doz)	14d
		309 1/2 1/2 green (1/2 doz)	14d
		310 1/2 1/2 green (1/2 doz)	14d
Bermuda.	1902	301 1/2 1/2 green (8d doz)	1d
		302 1/2 1/2 green (1/3 doz)	14d
		303 1/2 1/2 green (1/2 doz)	14d
		304 1/2 1/2 green (1/2 doz)	14d
		305 1/2 1/2 green (1/2 doz)	14d
		306 1/2 1/2 green (1/2 doz)	14d
		307 1/2 1/2 green (1/2 doz)	14d
		308 1/2 1/2 green (1/2 doz)	14d
		309 1/2 1/2 green (1/2 doz)	14d
		310 1/2 1/2 green (1/2 doz)	14d
British Central Africa.	1901	301 1/2 1/2 green (8d doz)	1d
		302 1/2 1/2 green (1/3 doz)	14d
		303 1/2 1/2 green (1/2 doz)	14d
		304 1/2 1/2 green (1/2 doz)	14d
		305 1/2 1/2 green (1/2 doz)	14d
		306 1/2 1/2 green (1/2 doz)	14d
		307 1/2 1/2 green (1/2 doz)	14d
		308 1/2 1/2 green (1/2 doz)	14d
		309 1/2 1/2 green (1/2 doz)	14d
		310 1/2 1/2 green (1/2 doz)	14d
British Guiana.	1888	301 1/2 1/2 green (8d doz)	1d
		302 1/2 1/2 green (1/3 doz)	14d
		303 1/2 1/2 green (1/2 doz)	14d
		304 1/2 1/2 green (1/2 doz)	14d
		305 1/2 1/2 green (1/2 doz)	14d
		306 1/2 1/2 green (1/2 doz)	14d
		307 1/2 1/2 green (1/2 doz)	14d
		308 1/2 1/2 green (1/2 doz)	14d
		309 1/2 1/2 green (1/2 doz)	14d
		310 1/2 1/2 green (1/2 doz)	14d
Canada.	1903	301 1/2 1/2 green (8d doz)	1d
		302 1/2 1/2 green (1/3 doz)	14d
		303 1/2 1/2 green (1/2 doz)	14d
		304 1/2 1/2 green (1/2 doz)	14d
		305 1/2 1/2 green (1/2 doz)	14d
		306 1/2 1/2 green (1/2 doz)	14d
		307 1/2 1/2 green (1/2 doz)	14d
		308 1/2 1/2 green (1/2 doz)	14d
		309 1/2 1/2 green (1/2 doz)	14d
		310 1/2 1/2 green (1/2 doz)	14d
Cape Colony.	1902	301 1/2 1/2 green (8d doz)	1d
		302 1/2 1/2 green (1/3 doz)	14d
		303 1/2 1/2 green (1/2 doz)	14d
		304 1/2 1/2 green (1/2 doz)	14d
		305 1/2 1/2 green (1/2 doz)	14d
		306 1/2 1/2 green (1/2 doz)	14d
		307 1/2 1/2 green (1/2 doz)	14d
		308 1/2 1/2 green (1/2 doz)	14d
		309 1/2 1/2 green (1/2 doz)	14d
		310 1/2 1/2 green (1/2 doz)	14d
Ceylon Islands.	1901	301 1/2 1/2 green (8d doz)	1d
		302 1/2 1/2 green (1/3 doz)	14d
		303 1/2 1/2 green (1/2 doz)	14d
		304 1/2 1/2 green (1/2 doz)	14d
		305 1/2 1/2 green (1/2 doz)	14d
		306 1/2 1/2 green (1/2 doz)	14d
		307 1/2 1/2 green (1/2 doz)	14d
		308 1/2 1/2 green (1/2 doz)	14d
		309 1/2 1/2 green (1/2 doz)	14d
		310 1/2 1/2 green (1/2 doz)	14d
Congo Belge.	1901	301 1/2 1/2 green (8d doz)	1d
		302 1/2 1/2 green (1/3 doz)	14d
		303 1/2 1/2 green (1/2 doz)	14d
		304 1/2 1/2 green (1/2 doz)	14d
		305 1/2 1/2 green (1/2 doz)	14d
		306 1/2 1/2 green (1/2 doz)	14d
		307 1/2 1/2 green (1/2 doz)	14d
		308 1/2 1/2 green (1/2 doz)	14d
		309 1/2 1/2 green (1/2 doz)	14d
		310 1/2 1/2 green (1/2 doz)	14d
Cook Islands.	1893	301 1/2 1/2 green (8d doz)	1d
		302 1/2 1/2 green (1/3 doz)	14d
		303 1/2 1/2 green (1/2 doz)	14d
		304 1/2 1/2 green (1/2 doz)	14d
		305 1/2 1/2 green (1/2 doz)	14d
		306 1/2 1/2 green (1/2 doz)	14d
		307 1/2 1/2 green (1/2 doz)	14d
		308 1/2 1/2 green (1/2 doz)	14d
		309 1/2 1/2 green (1/2 doz)	14d
		310 1/2 1/2 green (1/2 doz)	14d
Cochin.	1901	301 1/2 1/2 green (8d doz)	1d
		302 1/2 1/2 green (1/3 doz)	14d
		303 1/2 1/2 green (1/2 doz)	14d
		304 1/2 1/2 green (1/2 doz)	14d
		305 1/2 1/2 green (1/2 doz)	14d
		306 1/2 1/2 green (1/2 doz)	14d
		307 1/2 1/2 green (1/2 doz)	14d
		308 1/2 1/2 green (1/2 doz)	14d
		309 1/2 1/2 green (1/2 doz)	14d
		310 1/2 1/2 green (1/2 doz)	14d
Crete.	1901	301 1/2 1/2 green (8d doz)	1d
		302 1/2 1/2 green (1/3 doz)	14d
		303 1/2 1/2 green (1/2 doz)	14d
		304 1/2 1/2 green (1/2 doz)	14d
		305 1/2 1/2 green (1/2 doz)	14d
		306 1/2 1/2 green (1/2 doz)	14d
		307 1/2 1/2 green (1/2 doz)	14d
		308 1/2 1/2 green (1/2 doz)	14d
		309 1/2 1/2 green (1/2 doz)	14d
		310 1/2 1/2 green (1/2 doz)	14d
Crown CA.	1901	301 1/2 1/2 green (8d doz)	1d
		302 1/2 1/2 green (1/3 doz)	14d
		303 1/2 1/2 green (1/2 doz)	14d
		304 1/2 1/2 green (1/2 doz)	14d
		305 1/2 1/2 green (1/2 doz)	14d
		306 1/2 1/2 green (1/2 doz)	14d
		307 1/2 1/2 green (1/2 doz)	14d
		308 1/2 1/2 green (1/2 doz)	14d
		309 1/2 1/2 green (1/2 doz)	14d
		310 1/2 1/2 green (1/2 doz)	14d
Cuba.	1901	301 1/2 1/2 green (8d doz)	1d
		302 1/2 1/2 green (1/3 doz)	14d
		303 1/2 1/2 green (1/2 doz)	14d
		304 1/2 1/2 green (1/2 doz)	14d
		305 1/2 1/2 green (1/2 doz)	14d
		306 1/2 1/2 green (1/2 doz)	14d
		307 1/2 1/2 green (1/2 doz)	14d
		308 1/2 1/2 green (1/2 doz)	14d
		309 1/2 1/2 green (1/2 doz)	14d
		310 1/2 1/2 green (1/2 doz)	14d
Cyperus.	1903	301 1/2 1/2 green (8d doz)	1d
		302 1/2 1/2 green (1/3 doz)	14d
		303 1/2 1/2 green (1/2 doz)	14d
		304 1/2 1/2 green (1/2 doz)	14d
		305 1/2 1/2 green (1/2 doz)	14d
		306 1/2 1/2 green (1/2 doz)	14d
		307 1/2 1/2 green (1/2 doz)	14d
		308 1/2 1/2 green (1/2 doz)	14d
		309 1/2 1/2 green (1/2 doz)	14d
		310 1/2 1/2 green (1/2 doz)	14d
Czechoslovakia.	1901	301 1/2 1/2 green (8d doz)	1d
		302 1/2 1/2 green (1/3 doz)	14d
		303 1/2 1/2 green (1/2 doz)	14d
		304 1/2 1/2 green (1/2 doz)	14d
		305 1/2 1/2 green (1/2 doz)	14d
		306 1/2 1/2 green (1/2 doz)	14d
		307 1/2 1/2 green (1/2 doz)	14d
		308 1/2 1/2 green (1/2 doz)	14d
		309 1/2 1/2 green (1/2 doz)	14d
		310 1/2 1/2 green (1/2 doz)	14d
Denmark.	1901	301 1/2 1/2 green (8d doz)	1d
		302 1/2 1/2 green (1/3 doz)	14d
		303 1/2 1/2 green (1/2 doz)	14d
		304 1/2 1/2 green (1/2 doz)	14d
		305 1/2 1/2 green (1/2 doz)	14d
		306 1/2 1/2 green (1/2 doz)	14d
		307 1/2 1/2 green (1/2 doz)	14d
		308 1/2 1/2 green (1/2 doz)	14d
		309 1/2 1/2 green (1/2 doz)	14d
		310 1/2 1/2 green (1/2 doz)	14d
Dutch Indies.	1901	301 1/2 1/2 green (8d doz)	1d
		302 1/2 1/2 green (1/3 doz)	14d
		303 1/2 1/2 green (1/2 doz)	14d
		304 1/2 1/2 green (1/2 doz)	14d
		305 1/2 1/2 green (1/2 doz)	14d
		306 1/2 1/2 green (1/2 doz)	14d
		307 1/2 1/2 green (1/2 doz)	14d
		308 1/2 1/2 green (1/2 doz)	14d
		309 1/2 1/2 green (1/2 doz)	14d
		310 1/2 1/2 green (1/2 doz)	14d
E. Africa & Uganda Prot.	1903	301 1/2 1/2 green (8d doz)	1d
		302 1/2 1/2 green (1/3 doz)	14d
		303 1/2 1/2 green (1/2 doz)	14d
		304 1/2 1/2 green (1/2 doz)	14d
		305 1/2 1/2 green (1/2 doz)	14d
		306 1/2 1/2 green (1/2 doz)	14d
		307 1/2 1/2 green (1/2 doz)	14d
		308 1/2 1/2 green (1/2 doz)	14d
		309 1/2 1/2 green (1/2 doz)	14d
		310 1/2 1/2 green (1/2 doz)	14d
Falkland Islands.	1901	301 1/2 1/2 green (8d doz)	1d
		302 1/2 1/2 green (1/3 doz)	14d
		303 1/2 1/2 green (1/2 doz)	14d
		304 1/2 1/2 green (1/2 doz)	14d
		305 1/2 1/2 green (1/2 doz)	14d
		306 1/2 1/2 green (1/2 doz)	14d
		307 1/2 1/2 green (1/2 doz)	14d
		308 1/2 1/2 green (1/2 doz)	14d
		309 1/2 1/2 green (1/2 doz)	14d
		310 1/2 1/2 green (1/2 doz)	14d
Fiji Islands.	1903	301 1/2 1/2 green (8d doz)	1d
		302 1/2 1/2 green (1/3 doz)	14d
		303 1/2 1/2 green (1/2 doz)	14d
		304 1/2 1/2 green (1/2 doz)	14d
		305 1/2 1/2 green (1/2 doz)	14d
		306 1/2 1/2 green (1/2 doz)	14d
		307 1/2 1/2 green (1/2 doz)	14d
		308 1/2 1/2 green (1/2 doz)	14d
		309 1/2 1/2 green (1/2 doz)	14d
		310 1/2 1/2 green (1/2 doz)	14d
France.	1901	301 1/2 1/2 green (8d doz)	1d
		302 1/2 1/2 green (1/3 doz)	14d
		303 1/2 1/2 green (1/2 doz)	14d
		304 1/2 1/2 green (1/2 doz)	14d
		305 1/2 1/2 green (1/2 doz)	14d
		306 1/2 1/2 green (1/2 doz)	14d
		307 1/2 1/2 green (1/2 doz)	14d

Subscription Stamp Collecting.

(MR. EWEN'S LATEST INVENTION).

STAMP COLLECTING AS AN INVESTMENT.

INAUGURATION OF A NEW SYSTEM.

Warning.—This system is copyright.

We offer so many bargains and supply New Issues so cheaply, that dealers often find it profitable to buy up our entire supply of stamps, and monopolize for themselves profits which we would much rather were shared by those of our clients who are bona-fide collectors. We have therefore decided to reserve a portion of all our importations in future for the **benefit of annual subscribers**. In return for a small annual sum, subscribers will be given access to a reserved stock containing a great many rarities and choice varieties, which will vary from time to time and be added to weekly. Only one specimen of each variety will be supplied in respect of each subscription, but subscribers who want pairs or blocks may take up two or more subscriptions. **Stamps will be supplied at only 5% over face value, regardless of catalogue value!** provided that they are marked in our list with * or ‡ (but not †, which means "importation not yet to hand"). If more orders are received than stamps are on hand, precedence will follow the amount of annual subscription.

ANNUAL SUBSCRIPTIONS.

(EXCLUSIVE OF COST OF STAMPS).

Conferring right to purchase at face value, plus 5%, regardless of catalogue value.

	Per Annum.
(i.) Any stamps or sets marked * or ‡ in <i>E.W.S.N.</i>	£21 0 0
(ii.) Any such stamps or sets quoted £5 or under	10 10 0
(iii.) " " " £2 " "	5 5 0
(iv.) " " " £1 " "	4 4 0
(v.) " " " 10/- " "	3 3 0
(vi.) " " " 5/- " "	2 2 0
(vii.) " " " 2/- " "	1 1 0

EXAMPLE.—A subscriber paying £3 3s. subscription will be entitled during the currency of his subscription to order any stamp or set quoted 10/- or under in our list, and pay for it, not at the marked price, but at the rate of 5% over face, provided that it is marked * or ‡ in our then current list. For instance, this week the ½d. on 5/- Cayman is quoted 10/-, and is marked ‡, so that he is entitled to order it at face value—½d., plus 5%, or less than three farthings! A further description of this remarkable system will be found on another page.

ORDER FORM.

The undersigned herewith subscribes to Ewen's Subscription Stamp Collecting and encloses cheque for

Annual Subscription to British, Colonial, Foreign	Enter particulars of Subscription required.	£ s. d.
	To Deposit a/c	
Subscription to run from	1909 to same date 1910.	

ADDRESS:

EWEN'S SUBSCRIPTION STAMP COLLECTING,

30/32, PALACE SQUARE, NORWOOD, LONDON, S.E.

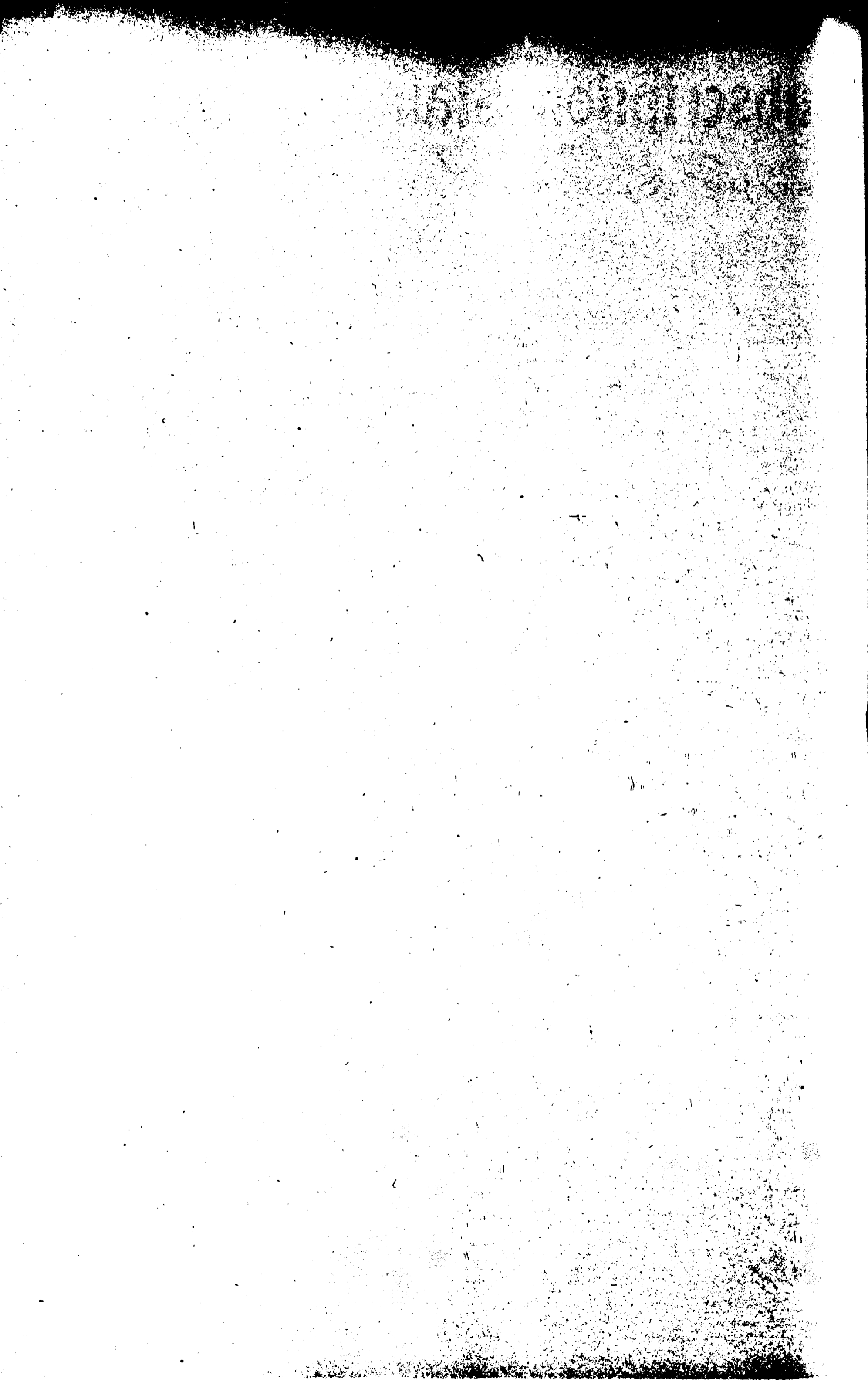

Grenada.

1902. King's Head. CA Mult. Chalky

Single Ord. Chalky

1d 301 314 — —
 2d 302 315 9d
 3d 303 — 316 —
 4d 304 — 317 —
 5d 305 9d 318 — 328 —
 6d 306 — 319 — 329 9d
 1/1- 307 3/9 320; 1/8
 2/1- 308 5/0 321 4/6 331 5/0
 5/1- 309; 8/6 322 — —
 10/1- 310; 17/6 323 — —

1906. Ship. Crown CA mult., ord. (exc. 1/-, 10/-).

334* PM 1d grn (7d doz) 1d
 335* PM 1d rose (1/2 ..) 1 1/2d
 336* PM 2d yel (2/4 ..) 3d
 337* PM 2 1/2 blue (2/11 ..) 3d
 338* PN 3d on yel 3 1/2d
 339* PM 6d lilac 7d
 340* PS 1/- on grn 1/1
 341* PM 1/- on blue 2/2
 342* PM 5/- on yel 5/5
 343* PS 10/- on grn —
 347 current set of 11 —

Postage Due. 1d blk not iss
 344 FM 2d ..
 345 FM 3d ..
 346 FM 3d ..

Gwallor on India. King's Head. Surcharge 2mm. apart. Gwallor 14mm. long

301 KO 1/2 grey 2d
 302 KO 1/2 grn —
 303 KO 1a rose 2d
 304* KO 2a viol 2 1/2d
 305 KO 2 1/2 blue —
 306* KO 3a oran 4d
 307* KO 4a grn 5d
 308* KO 6a yellow 8d
 309* KO 8a viol 10d
 310* KO 12a on red 1/1
 311* KO 1r grn & car 1/6
 312* KO 1/2 P & R (7d doz) 1d

Surcharge 2mm. apart. Gwallor 13mm. long

317 KO 1/2 grey 1 1/2d
 315 KO 1/2 P & R (7d doz) —
 316* KO 1a rose 1 1/2d
 318* KO 2 1/2 blue 1/6
 319 current set of 9 3/7

King's Head. Service. Surcharge 10 to 11mm. apart.

321 KO 1/2 grey 2d
 322 KO 1/2 grn 2d
 320 KO 1/2 P & R 1
 323 KO 1a rose 3d
 324 KO 2a viol 3d
 325 KO 4a grn 1/1
 326 KO 8a viol 1/1
 327 KO 1r grn & car —

Surcharge 8 to 9mm. apart.

328 KO 1/2 grey 1
 329 KO 1/2 green 1/6
 330 KO 1a rose 3d
 331 KO 1/2 P & R —
 332 KO 1a .. not iss.
 337 Service set of 10 —

Hong Kong. 1902. King's Head. CA Mult. Chalky

Single Ord. Chalky

1c 301* 1d (4d doz) —
 2c 302 — — 334 —
 4c 303 2d 318 2d 335 —
 5c 304 3d 320 — 336* —
 6c — — 337* 2d
 8c 305 6d 338* 3d
 10c 306 5d 322 — 339* 3 1/2d
 20c 307 1d 325 9d 340* 6d
 30c 309 1/3 326 1/6 341* 9d
 50c 310 2/6 327 1/6 342* 1/1
 81 311 4/6 328 2/6 343* —
 82 312 8/6 329; 6/6 344* 4/4
 83 313 12/0 345* 6/6
 85 314; 15/0 346* 10/5
 10 315; 25/0 332 24/0 347* —

New colours.

Crown CA mult., ord.

317* KM 2c grn —
 319* KM 4c rose (1/2 doz) 1 1/2d
 323* KM 10c blue (2/11 doz) 3d
 331 current set of 10 —

Hyderabad. 1909.

301* 1/2 grey (4d doz) 1 1/2d
 302* 1/2 green (8d ..) —
 303* 1a rose (1/3 ..) —
 304* 2a lilac (2/4 ..) —
 305 3a — —
 306 4a — —

India. 1902. King's Head. Wmk. Star, ordinary p.

301* KO 1/2 grey 1 1/2d
 302 KO 1/2 on 1/2 1d
 303 KO 1a grn —
 304 KO 1a rose 1 1/2d
 305* KO 2a viol 2 1/2d
 306* KO 2 1/2 blue 3d
 307* KO 3a oran 3 1/2d
 308* KO 4a grn 5d
 309* KO 6a yel 7d
 310* KO 8a viol 9d
 311* KO 12a on red 1/1
 312* KO 1r car & grn 1/6
 313* KO 2r brn & car 2/11
 314* KO 3r grn & brn 4/4
 315* KO 5r lil & blue 7/3
 318* KO 10r car & grn —
 319* KO 15r ol & blue 21/8
 320* KO 25r — —

Postage & Revenue.

316* KO 1/2 green 1d
 317* KO 1a rose —
 320 1/2 to 12a, set of 10 3/10

"ON H. M. S." Postage.

331 KO 1/2 grey —
 332 KO 1/2 grn —
 333 KO 1a rose 4d
 334 KO 2a viol 5d
 335 KO 4a grn 1/1
 336 KO 8a yel 1/6
 337 KO 8a viol 2/0
 338 set of 8 7/8
 340 KO 2r brn & car 5/4
 341 KO 5r lil & blue 13/4
 342 KO 10r car & grn 23/0
 343 KO 15r — 35/0
 344 KO 25r 58/4

INDIA—continued. Postage & Revenue.

338 KO 1/2 grn 3d
 339 KO 1a rose 3d

India C.E.F. Queen's Head.

315 1/2 rose (4d doz) 1 1/2d
 316 1/2 grn (8d doz) 1d
 320 1 set of 10 5/10

King's Head.

301 KO 1/2 green (P & R) 1
 102* KO 1a rose (2/6 doz) 3d
 303* KO 1a P & R (1/4 ..) 2d
 311* KO 12a on red (36/- ..) 5/0
 313* current set of 9 4/2

Italian Levant.

301 10 pa on 5c grn (7d doz) 1d
 302 20 pa on 10c rose (1/2 doz) 1 1/2d
 303 30 pa on blue on 15c grey —
 304 30 para red on 15c —
 306 4 pi on 1 lira —
 307 20 pi on 5 lire —

Surcharged Names.

308 La Canea, 25, 50c 9d
 309 Colonia Eritrea 5c (7d doz) 1d
 310* Constantinople, 10, 20, 30 pa 4d
 311* Durazzo, 10, 20, 30 pa 4d
 312* Janina, 10, 20, 30 pa 4d
 313* Jerusalem, 10, 20, 30 pa 4d
 314* Salonica, 10, 20, 30 pa 4d
 315* Scutari, 10, 20, 30 pa 4d
 316* Smyrna, 10, 20, 30 pa 4d
 317* Valona, 10, 20, 30 pa 4d

Jaipur.

301* 1/2 yellow 1 1/2d
 302* 1/2 blue 1d
 303* 1a rose 1 1/2d
 304* 2a green 3d
 305* 4a brown 5d
 306* 8a violet 10d
 307* 1r orange (18/- doz) 1/7
 308* Current set of seven 3/1

Jamaica. 1906. Queen. Mult. wmk.

301* QM 3d grn 4d
 300* QM 4d brn —
 302* QM 6d orange-yel —
 (a) 6d yellow 1
 303* QM 1/- brn —
 313* QM 2/- brn —

1903. Arms. Wmk. Crown CA.

304 AS 1/2 grn & blk —
 305 AS 1d car .. 3d
 306 AS 2 1/2 blue .. 6d
 307 AS 5d yel .. —

Crown CA mult., chalky.

308 AN 1/2 grn & blk —
 309 AN 1d car .. 4d
 310 AN 2 1/2 blue .. 3d
 311 AN 5d yel .. —
 312 AN 5/- lil .. —

1906. New design.

318* AM 1/2 green 1d
 319* AM 1d rose (1/2 doz) 1 1/2d
 331 current set of 7 2/9

New colours.

Wmk. Crown CA mult., ord.

404 AM 2 1/2 blue not iss.
 405 QM 3d on yel ..
 407 QM 6d lilac ..

Jhond on India. King's Head.

301* KO 1/2 grey 2d
 302 KO 1/2 grn 2d
 303* KO 1a rose 1 1/2d
 304* KO 2a viol 2 1/2d
 305* KO 2 1/2 blue 4d
 306* KO 3a oran 4d
 307* KO 4a grn 5d
 308* KO 6a yel 7d
 309* KO 8a viol 10d
 310* KO 12a on red 1/1
 311* KO 1r car & grn 1/6
 312* KO 1/2 P & R (7d doz) 1d
 313 current set of 10 5/0

King's Head. Service.

321 KO 1/2 grey 6d
 322 KO 1/2 grn 1/9
 323 KO 1a rose 1/6
 324 KO 2a viol 1/6
 325 KO 4a grn 2/9
 326 KO 8a viol 5/0
 327 KO 1r car & grn 1
 328 KO 1/2 P & R 1
 329 KO 1a .. not iss.

Johore. 1904. Sultan's Head. Wmk. Quatrefoils single.

301* SQ 1c lil —
 302* SQ 2c .. (8d doz) 1d
 303* SQ 3c .. (1/1 ..) 1 1/2d
 304* SQ 4c .. (1/4 ..) 2d
 305* SQ 5c .. (1/8 ..) 2d
 306* SQ 6c .. (1/4 ..) 3d
 307* SQ 8c .. 4d
 308* SQ 10c .. 4d
 309* SQ 25c .. 9d
 310* SQ 50c .. 1/5
 311* SQ 1r grn 2/9
 312* SQ 1/2 grn 5/6
 313* SQ 1/2 grn 8/3
 314* SQ 1/2 grn 8/3
 315* SQ 1/2 grn 15/0
 316* SQ 1/2 grn 27/3
 317 current set of 9 3/0 1/2

King Edward VII. Land. Overprinted on New Zealand.

301 PZ 1d rose (used) —

Labuan. Overprinted " Straits Settlements " in red (exc. 4 on 16c.)

333 CU 1c lil & blk 5/0
 334 CU 2c grn .. 15/0
 335 CU 3c brn .. 3/0
 336 CU 4c on 12c (3/- doz) 8d
 337 CU 4c on 16c (3/- ..) 8d
 338 CU 4c on 18c 4d
 339 CU 8c or blk (4/- doz) 4d
 340 CU 10c blue & brn (5/- ..) 9d
 341 CU 25c grn & blk 9d
 342 CU 50c grey & lil 1/9
 343 CU 1r & red 3/9

Lagos. 1904. King's Head. CA Mult. Chalky

Single Ord. Chalky

1d 301 — 312 — 321 1 1/2d
 2d 302 4d 313 2d 322 4d
 3d 303 — 314 — 323 8d
 4d 304 8d 324 4d
 5d 305 1/3 315 8d 325 8d
 6d 306 5/6 316 1/3 326 10d
 1/- 307 9/0 317 1/3 327 5/0
 2/- 308 35/0 318 5/9 328 —
 5/- 309 25/0 319 6/6 329 —
 10/- 310 — 320 12/6 330 12/6

LAGOS—continued. Words of value larger.

311 KS 2 1/2d on blue (4/- doz) 5d

Leeward Islands. 1902. King's Head. CA Mult. Chalky

Single Ord. Chalky

1d 301 — 310 4d 319 4d
 2d 302 3d 320 —
 3d 303 4d 318; 6d
 4d 304 6d 321 —
 5d 305 6d 314 — 323; 1/0
 6d 306 8d 324* —
 1/- 307 1/9 322* —
 2/6 308* 2/9
 5/- 309* 5/5

New colours.

Crown CA mult., ord.

401* KM 1/2 brown (4d doz) 1 1/2d
 402* KM 1/2 green (7d doz) 1d
 403* KM 1d rose 1 1/2d
 404* KM 2d grey 1
 405* KM 2 1/2 blue 3d

Crown CA mult., chalky.

406 KN 3d on yel not iss.
 407 KN 6d lilac ..
 408 KN 1/- on green ..
 409 KN 2/6 on blue ..
 410 KN 5/- on yellow ..
 411 current set of 7 —

Levant on Gt. Britain. Surch. Paras or Pias.

301 KO 40pa on 2 1/2d 4d
 302 KO 80pa on 5d 10d
 303* KO 1pi on 2 1/2d 2 1/2d
 304 KO 2pi on 5d —
 305* KO 4pi on 10d 1/0
 306* KO 12pi on 2/6 3/6
 307* KO 24pi on 5/- 4/4

Chalky paper.

331* KN 30pa on 1 1/2d 2d
 332* KN 1p 10pa on 3d 1
 333* KN 1p 30pa on 4d 1
 334* KN 2pi on 5d 5d
 335* KN 2p 20pa on 6d 1
 336* KN 4pi on 10d 10d
 337* KN 5pi on 1/- 1
 338* KN 12pi on 2/6 2/2
 339 current set of 3 1 1/4d

Surch. " LEVANT ".

309* KO 1/2 grn (7d doz) 1d
 310* KO 1d red (1/2 doz) 1 1/2d
 311 KO 1 1/2d
 312* KO 2d car & grn 2 1/2d
 313* KO 2 1/2 blue 3d
 314* KO 3d on yel 4d
 315* KO 4d brn & grn 5d
 316* KO 5d blue & lil 6d
 317* KO 6d lilac 7d
 318* KO 1/- car & grn 2/6

Chalky paper.

323* KN 1 1/2d grn & lil (1/9 doz) 2d
 324 KN 2d .. not iss.
 325 KN 3d on yel ..
 326 KN 4d ..
 327 KN 5d ..
 328 KN 6d lilac ..
 329* KN 1/- car & grn 1/1
 330 current set of 10 3/8

Liberia. 1909.

301* Set 1c to 25c 3/9
 302* .. 1 to 30c 5/3
 303* .. 50, 75c 6/1
 304* 3 on 10c (3/6 doz) 4d
 305* OS set 1 to 30c —
 306* .. 50, 75c 6/1

Luxemburg. 301* Current set, 1c to 1f 3/10

Malay States. 1900. Tiger. Plate I. Lines of shading worn. CA MCA sideways

Sideways. Ord. Chalky

1c 309 1d 317 6d
 3c 310 — 318 —
 4c 311 4d 319 —
 5c 312 4d 319 —
 8c 313 6d 320; 1/6
 10c 314 1/6 321 —
 20c 315 1/6 322 1/6
 50c 316 — 323; 3/8
 308 current set of 8 —

Plate II. Fine clear shading. CA MCA side. MCA side.

Sideways. Ord. Chalky

1c 325 5d 334 not
 3c 327 4d 335 1/9
 4c 329* 2d 336 1
 5c 324 2d 344* 2d 337 —
 8c 330 1 338 1
 10c 331; 1/0 339 1
 20c 332; 3/0 340* —
 50c 333; 3/0 341* 1/5

Crown CA mult., ord., upright.

346 PM 8c blue & blk 4d

1900. Elephants. CC MCA

Ord. Chalky

1 grn 350 4/0 353* 2/7
 2 .. 351 11/0 355* —
 5 .. 352; 13/9 356* 12/8
 9 25 .. 357* 6/0

New Colours.

Crown CA mult., ord., sideways.

401 PM 1c grn 1d
 403 PM 3c brown —
 404 PM 5c rose —
 407 PM 8c blue not iss.

Maldives. 1908. Minaret.

307* PM 2c brown (6d doz) 1d
 308* PM 3c green (9d ..) 1d
 309* PM 5c lilac 2d
 310* P 10c red (2/6 doz) 3d
 311 current set of 4 (5/- doz) 6d

312 PM 15c not iss.
 313 PM 25c ..
 314 PM 50c ..
 314 PM 1r ..

Malta. Pictorial or King's Head. CA Mult. Chalky

Single Ord. Chalky

1/2 brn 301 1d see below
 1/2 grn 302 —
 1d car & blk 303 — 316 3d
 2d grey & lil 304 — 318* 2 1/2d
 2 1/2 blue .. 305 7d 319* —
 3d lil & grey 306* 4d
 4d brn & blk 307 8d 322* —
 4d brn 308 1/0 323* —
 1/2 red 309 1/6 324* —
 1/- vi & grey 310 1/9 325* 1/1
 5/- (not iss.)

MALTA—continued. Wmk. Crown CC.

312* PC 2/8 olive 2/9
 313* PC 10/- blue —

Crown CA mult., ord.

New colours.

314* PM 1/2 brn (4d doz) —
 315* KM 1/2 grn —
 316* KM 1d rose —
 326 current set of 10 2/4
 402 KM 1d red not iss.
 403 KM 2 1/2 blue ..

Mauritius. 1895. Arms (Key to left). (to blk. 2c. lil., 3c. on yel., 4c. on blue, 5c. lil. and blk., 6c. on red, 10c. on blue)

CA MCA MCA

single. Ord. Chalky

1c 302 1/2d 332* 1/2d
 2c 304 — 325 4d 328* 1/2d
 3c 306 2d 331* 1d
 4c 310 — 326 4d 329* 1d
 5c 312* 1 1/2d
 6c 314 — 327 4d 330* 1 1/2d
 8c 315* 2d
 12c 316* 2 1/2d
 15c 318 — 333* 3d
 25c 320 6d (CC) 334* 5d
 50c 321 1/6 335* 1/7
 1r 324 2/6 337* 1/7
 2 1/2r 322* —
 5r 323* —
 318 1c to 50c 2/2

1909. Key to right or King. not iss.

401 AM 1c grey ..
 402 AM 2c brown ..
 403 AM 3c green ..
 404 AM 4c grn & rose ..
 405 AM 5c grey & rose ..
 406 AM 6c rose ..
 407 AM 8c brown ..
 408 AM 12c grey ..
 409 AM 15c blue ..
 410 KM 25c on yel ..
 411 KM 50c lil & blk ..
 412 KM 1r blk or grn ..
 413 KM 2 1/2r on blue ..
 414 KM 5r on yellow ..
 415 AN 10r on green ..

EXPRESS DELIVERY. With " Inland " or " Foreign ".

341 PC 15c Inland 4/0
 342 PC .. type II. 6d
 343 AC 15c grn. Intl —
 345 AC 18c Foreign —

Montserrat. 1903. Arms or King's Head. CA Mult. Chalky

Single Ord. Chalky

1d 301 3d 313 1d
 2d 302 2d 317 —
 2d 303 8d 313 6d 319; 3d
 2 1/2d 304 9d 320 —
 3d 305 1/0 314 9d 321 —
 6d 306 1/3 315 1/0 322; 9d
 1/- 307 2/6 323 —
 2/- 308; 3/0 324; 3/0
 2/6 309; 4/0 325; 4/0
 5/- 310 7/6 326 —

New colours.

Crown CA mult., ord.

401* AM 1/2 grn —
 402* AM 1d red (1/2 doz) 1 1/2d
 403* AM 2d grey 2 1/2d
 404* AM 2 1/2 blue (2/11 doz) 3d
 405* AM 3d on yel 3 1/2d
 406* AN 6d lil 7d
 407* AN 1/- on grn 1/1
 408* AN 2/- on blue 2/2
 409* AN 2/6 .. 2/9
 410* AN 5/- on yel 5/5
 327* current set of 7 —

Morocco Agencies on Gibraltar. 1903. King's Head. CA Mult. Chalky

Single Ord. Chalky

5c 301 2 1/2d 308 — 311 —
 10c 302 — 309 — 312 —
 20c 303 10d 310 — 313 not
 25c 304 7d 311 —
 50c 305; 25/0 315 —
 1p 306; 4/0 316 —
 2p 307 — 317 2/6

Morocco Agencies on Great Britain. 1. 1. 07. King's Head.

318* KO 5c on 1/2 1d
 319* KO 10c on 1d 1d
 320* KN 15c on 1 1/2d 2d
 321* KN 20c on 2d 2 1/2d
 322* KN 25c on 2 1/2d 3d
 323* KN 40c on 4d 3 1/2d
 324* KN 50c on 5d 5d
 325* KN 1p on 10d 10d
 326* KN 3p on 2/6 2/6
 327* KO 6p on 5/- 4/8
 327* KO 12p on 10/- 9/4
 1p 306; 4/0 316 —
 2p 307 — 317 2/6

328* KO 1/2 yel-grn 1d
 329* KO 1d red 1 1/2d
 330* KN 2d car & grn 2 1/2d
 331* KN 4d brn .. 5d
 332* KN 6d lilac 7d
 333* KN 1/- car & grn 1/1
 334* KN 2/6 lilac 2/9
 336 current set of 6 —

Nabha on India. (a) King's Head.

301* KO 1/2 grey 1 1/2d
 302 KO 1/2 grn (7d doz) 1d
 303 KO 1a rose (1/2 ..) 1 1/2d
 304* KO 2a viol 2 1/2d
 305* KO 3a oran 4d
 306* KO 4a grn 5d
 307* KO 6a yel 7d
 308* KO 8a viol 10d
 309* KO 12a on red 1/1
 310* KO 1r car & grn 1/6
 311* KO 1/2 P & R 1/1
 312* KO 1a .. —
 313 current set of 9 3/7

King's Head. Service.

321 KO 1/2 grey 2d
 322 KO 1/2 grn 2d
 323 KO 1a rose 2 1/2d
 324 KO 2a viol 3d
 325 KO 4a grn 5d
 326 KO 6a yel 7d
 327 KO 8a viol 10d
 328 KO 12a on red 1/1
 329 KO 1r car & grn 1/6
 330 KO 1/2 P & R 1/1
 331 current set of 11 3/7

Natal. 1902. King's Head. " Postage—Revenue." CA CC MCA

Single Ord. Chalky

1d 301 2d 321 1d
 2d 302 2d 322 1 1/2d
 3d 303 3d 323 —
 4d 304 4d 324 —
 5d 305 3d 325 —
 6d 306 4d 326 —
 7d 307 1/3 327 —
 8d 308 9d 328 —
 9d 309 1/0 329 —
 1/- 310 1/6 330 —
 2/- 311; 3/6 331 —
 2/6 312; 3/9 332 5/0
 4/- 313; 6/0 333 —

New colours.

403 KM 2d grey not iss.
 405 KM 3d on yellow ..
 406 KM 4d ..
 407 KM 5d ..

INSCRIBED " POSTAGE ".

349* KM 6d lilac 7d
 350* KM 1/- on grn 1/1
 351* KM 2/- on blue 2/2
 352* KM 2/6 on blue 2/9
 353* KM 5/- on yel 5/5
 354* KM 10/- on grn 10/10
 355* KM 20/- on red —
 356 current set of 10 —

Nepal. 1907.

301* 2 pice brown 1d
 302* 4 .. green 1d
 303* 8 .. rose 2d
 304* 16 .. lilac 4d
 305 current set of 4 6d

Newfoundland. 1897. Cabot Series.

304 PU 4c grn 2 1/2d
 306* PU 6c brn 4d
 307* PU 8c oran 5d
 308* PU 10c brn 6d
 309* PU 12c blue 7d
 310* PU 15c red 9d
 311* PU 24c lilac 1/1
 312 above set of 7 3/7
 312* PU 30c blue 1/5
 313* PU 35c red 1/7
 314* PU 60c blk 2/9

1897. Royal Family.

315* RU 1/2 grn (4d doz) 1 1/2d
 317* RU 1c grn 1d
 318 AU 1/2 light green 1d
 319 RU 2c red 2d
 320* RU 3c oran 2 1/2d
 321* RU 4c lil 2 1/2d
 322* RU 5c blue 3d

1908. Map design.

324* MU 2c red (1/2 doz) 1 1/2d
 325 current set of 6 9d

New Hebrides Condominium. Surcharged on Fiji Islands.

300* KS 1/2 green 50/0
 301 KM 1/2 green (3/- doz) 4d
 (a) grn & light grn —
 (b) light grn 2/6
 302 KM 1d rose (2/3 doz) 3d
 303 KS 2d lil (6/- doz) 8d
 304 KS 2 1/2d on blue (4/6 doz) 6d
 305 KS 5d lil & grn 1/6
 (a) second shade —
 306 KS 6d lil &

PAPUA—continued.

Table listing stamps for Papua, including Smell Surcharge, Rosettes, and various denominations like 317, 331, 332, 333, 334, 335, 336, 337, 338, 339.

PERMANENT DESIGN.

Table listing stamps for Papua under Permanent Design, including Wmk. Crown A. p. 11, Normal Inverted, and various denominations.

Table listing stamps for Papua, including Wmk. Crown A. p. 12, and various denominations.

Official Stamps. Punctured "OS." Perf. 11 Perf. 12

Table listing stamps for Papua, including various denominations and sets.

Patiala on India.

Table listing stamps for Patiala on India, including King's Head, various denominations, and sets.

Penrhyn Islands (N.Z.)

Table listing stamps for Penrhyn Islands (N.Z.), including various denominations and sets.

Portuguese Colonies.

Table listing stamps for Portuguese Colonies, including Head of Late King, Azores, and various denominations.

Queensland.

Table listing stamps for Queensland, including Wmk. Crown A. p. 12, various denominations, and sets.

Russia.

Table listing stamps for Russia, including Old designs, new surfaced paper, and various denominations.

St. Helena.

Table listing stamps for St. Helena, including 1902 King's Head, Wmk. Crown CA, and various denominations.

ST. HELENA—continued.

Table listing stamps for St. Helena, including 1903 Pict. King's Head, Wmk. Crown CC, and various denominations.

St. Kitts—Nevis.

Table listing stamps for St. Kitts—Nevis, including 1903 Two designs, Wmk. Crown CA, and various denominations.

St. Lucia.

Table listing stamps for St. Lucia, including 1902 King's Head, Wmk. Crown CA, and various denominations.

St. Vincent.

Table listing stamps for St. Vincent, including 1902 King's Head, Wmk. Crown CA, and various denominations.

Barawak.

Table listing stamps for Barawak, including 1898 Rajah's Head, No wmk, and various denominations.

Beychelles.

Table listing stamps for Beychelles, including 1903 King's Head, Wmk. Crown CA, and various denominations.

Sierra Leone.

Table listing stamps for Sierra Leone, including 1903 King's Head, Wmk. Crown CA, and various denominations.

Russia.

Table listing stamps for Russia, including Old designs, new surfaced paper, and various denominations.

Sierra Leone.

Table listing stamps for Sierra Leone, including 1903 King's Head, Wmk. Crown CA, and various denominations.

Sierra Leone.

Table listing stamps for Sierra Leone, including 1903 King's Head, Wmk. Crown CA, and various denominations.

Sierra Leone.

Table listing stamps for Sierra Leone, including 1903 King's Head, Wmk. Crown CA, and various denominations.

Sierra Leone.

Table listing stamps for Sierra Leone, including 1903 King's Head, Wmk. Crown CA, and various denominations.

Sierra Leone.

Table listing stamps for Sierra Leone, including 1903 King's Head, Wmk. Crown CA, and various denominations.

Sierra Leone.

Table listing stamps for Sierra Leone, including 1903 King's Head, Wmk. Crown CA, and various denominations.

Sierra Leone.

Table listing stamps for Sierra Leone, including 1903 King's Head, Wmk. Crown CA, and various denominations.

SIERRA LEONE—continued.

Table listing stamps for Sierra Leone, including New colours, Crown CA mult., ord., and various denominations.

Solomon Islands.

Table listing stamps for Solomon Islands, including 207. No wmk., p. 11, and various denominations.

Somaliiland.

Table listing stamps for Somaliiland, including 1904 King's Head, Wmk. Crown CA, and various denominations.

Sudan.

Table listing stamps for Sudan, including 1898 Camel, Wmk. Quatrefoils single, and various denominations.

Tonga.

Table listing stamps for Tonga, including 1897 Pictorial or Portrait, Wmk. Turtle's Heads, and various denominations.

Trinidad.

Table listing stamps for Trinidad, including 1896 Britannia, Wmk. CA single, ordinary, and various denominations.

Tasmania.

Table listing stamps for Tasmania, including Pictorial, Crown A Crown A, and various denominations.

Turks & Caicos Is.

Table listing stamps for Turks & Caicos Is., including 1900 Ship, Wmk. Crown CA, and various denominations.

Tasmania.

Table listing stamps for Tasmania, including Pictorial, Crown A Crown A, and various denominations.

Tasmania.

Table listing stamps for Tasmania, including Pictorial, Crown A Crown A, and various denominations.

Tasmania.

Table listing stamps for Tasmania, including Pictorial, Crown A Crown A, and various denominations.

Tasmania.

Table listing stamps for Tasmania, including Pictorial, Crown A Crown A, and various denominations.

Tasmania.

Table listing stamps for Tasmania, including Pictorial, Crown A Crown A, and various denominations.

Tasmania.

Table listing stamps for Tasmania, including Pictorial, Crown A Crown A, and various denominations.

Tasmania.

Table listing stamps for Tasmania, including Pictorial, Crown A Crown A, and various denominations.

Tasmania.

Table listing stamps for Tasmania, including Pictorial, Crown A Crown A, and various denominations.

Straits.

Table listing stamps for Straits, including 1902 King's Head (No. 1), CA, Mult., and various denominations.

Tonga.

Table listing stamps for Tonga, including 1897 Pictorial or Portrait, Wmk. Turtle's Heads, and various denominations.

Trinidad.

Table listing stamps for Trinidad, including 1896 Britannia, Wmk. CA single, ordinary, and various denominations.

Tasmania.

Table listing stamps for Tasmania, including Pictorial, Crown A Crown A, and various denominations.

Turks & Caicos Is.

Table listing stamps for Turks & Caicos Is., including 1900 Ship, Wmk. Crown CA, and various denominations.

Tasmania.

Table listing stamps for Tasmania, including Pictorial, Crown A Crown A, and various denominations.

Tasmania.

Table listing stamps for Tasmania, including Pictorial, Crown A Crown A, and various denominations.

Tasmania.

Table listing stamps for Tasmania, including Pictorial, Crown A Crown A, and various denominations.

Tasmania.

Table listing stamps for Tasmania, including Pictorial, Crown A Crown A, and various denominations.

Tasmania.

Table listing stamps for Tasmania, including Pictorial, Crown A Crown A, and various denominations.

Tasmania.

Table listing stamps for Tasmania, including Pictorial, Crown A Crown A, and various denominations.

Tasmania.

Table listing stamps for Tasmania, including Pictorial, Crown A Crown A, and various denominations.

Tasmania.

Table listing stamps for Tasmania, including Pictorial, Crown A Crown A, and various denominations.

Tasmania.

Table listing stamps for Tasmania, including Pictorial, Crown A Crown A, and various denominations.

Tasmania.

Table listing stamps for Tasmania, including Pictorial, Crown A Crown A, and various denominations.

Tasmania.

Table listing stamps for Tasmania, including Pictorial, Crown A Crown A, and various denominations.

Tonga.

Table listing stamps for Tonga, including 1897 Pictorial or Portrait, Wmk. Turtle's Heads, and various denominations.

Trinidad.

Table listing stamps for Trinidad, including 1896 Britannia, Wmk. CA single, ordinary, and various denominations.

Tasmania.

Table listing stamps for Tasmania, including Pictorial, Crown A Crown A, and various denominations.

Turks & Caicos Is.

Table listing stamps for Turks & Caicos Is., including 1900 Ship, Wmk. Crown CA, and various denominations.

Tasmania.

Table listing stamps for Tasmania, including Pictorial, Crown A Crown A, and various denominations.

Tasmania.

Table listing stamps for Tasmania, including Pictorial, Crown A Crown A, and various denominations.

Tasmania.

Table listing stamps for Tasmania, including Pictorial, Crown A Crown A, and various denominations.

Tasmania.

Table listing stamps for Tasmania, including Pictorial, Crown A Crown A, and various denominations.

Tasmania.

Table listing stamps for Tasmania, including Pictorial, Crown A Crown A, and various denominations.

Tasmania.

Table listing stamps for Tasmania, including Pictorial, Crown A Crown A, and various denominations.

Tasmania.

Table listing stamps for Tasmania, including Pictorial, Crown A Crown A, and various denominations.

Tasmania.

Table listing stamps for Tasmania, including Pictorial, Crown A Crown A, and various denominations.

Tasmania.

Table listing stamps for Tasmania, including Pictorial, Crown A Crown A, and various denominations.

Tasmania.

Table listing stamps for Tasmania, including Pictorial, Crown A Crown A, and various denominations.

Tasmania.

Table listing stamps for Tasmania, including Pictorial, Crown A Crown A, and various denominations.

Tasmania.

Table listing stamps for Tasmania, including Pictorial, Crown A Crown A, and various denominations.

Victoria.

Table listing stamps for Victoria, including Wmk. Crown over A, Perf. 12, 12 1/2, and various denominations.

Official Stamps.

Table listing stamps for Victoria, including Punctured "O.S.", and various denominations.

Postage Dur.

Table listing stamps for Victoria, including Wmk. Crown A, and various denominations.

Virgin Islands.

Table listing stamps for Virgin Islands, including 1904 King's Head, Wmk. Crown CA, and various denominations.

Western Australia.

Table listing stamps for Western Australia, including 1901 Swan, V Crown sideways, p. 12, and various denominations.

Western Australia.

Table listing stamps for Western Australia, including 1901 Swan, V Crown sideways, p. 12, and various denominations.

Western Australia.

Table listing stamps for Western Australia, including 1901 Swan, V Crown sideways, p. 12, and various denominations.

Western Australia.

Table listing stamps for Western Australia, including 1901 Swan, V Crown sideways, p. 12, and various denominations.

Western Australia.

Table listing stamps for Western Australia, including 1901 Swan, V Crown sideways, p. 12, and various denominations.

Western Australia.

Table listing stamps for Western Australia, including 1901 Swan, V Crown sideways, p. 12, and various denominations.

Western Australia.

Table listing stamps for Western Australia, including 1901 Swan, V Crown sideways, p. 12, and various denominations.

Western Australia.

Table listing stamps for Western Australia, including 1901 Swan, V Crown sideways, p. 12, and various denominations.

Western Australia.

Table listing stamps for Western Australia, including 1901 Swan, V Crown sideways, p. 12, and various denominations.

Western Australia.

Table listing stamps for Western Australia, including 1901 Swan, V Crown sideways, p. 12, and various denominations.

Western Australia.

Table listing stamps for Western Australia, including 1901 Swan, V Crown sideways, p. 12, and various denominations.

Western Australia.

Table listing stamps for Western Australia, including 1901 Swan, V Crown sideways, p. 12, and various denominations.

Ewen's Current Stamp Quotations.

Only address (no agencies): Ewen's, Ltd., 32, Palace Square, Norwood, London, S.E.

NEW ISSUES SUPPLEMENT.
NO. 218 [ENTERED AT STATIONERS' HALL.]

SATURDAY, DECEMBER 11, 1909.

[SUPPLEMENT TO "E.W.S.N." SPECIMEN COPY FREE.]

Terms: CASH IN ADVANCE.

Deposit Accounts:—All payments (for whatever purpose) are credited to a deposit account, and all invoices (whether for stamps, albums, subscriptions or postage, etc.), are debited to such account. This deposit account should not be overdrawn. The balance is returnable post free on demand.

Returns:—Stamps which are not as ordered may be returned within 10 days and their full sale price will be re-credited to deposit account.

Bank notes:—20 mark=19/6; 50 francs (French) 39/8; 50 francs (other countries), 39/6; 50 lire, 39/6; 20 kronen=16/6; 20 kroner=22/-; 10 gulden=16/6; 10 roubles=21/-; U.S.A. dollar=4'1.

Cheques payable to "Ewen's Colonial Stamp Market, Ltd.," or "Ewen's, Ltd.," postal orders, etc., payable at Ankerley Road Post Office but preferred blank. Cheques on France and Germany accepted at same rates as bank notes, also bons de poste.

Telegraphic Address:—"Regardless, London."

Code:—5th Edition, A B C.

Telephone:—579 Sydenham.

Nearest Railway Station:—"Crystal Palace" (L.B. & S.C. or S.E. & C. Ry.).

Correspondence:—All European languages.

Terms:—Postage and Registration extra.

Condition:—All stamps are guaranteed genuine and in fine condition, well-centred; if unused, mint with original gum.

Booked Orders:—In case a stamp may be sold out, please state order is to be booked for delivery from next supply.

LATEST ARRIVALS.

BENADIR. (‡)

5c. to 1l., postage due, mint set of seven, 2/5; blocks, 9/8.

TUNIS. (‡)

35c. in red on 1 fr., mint, 5d.; block, 1/8.

E. AFRICA. (‡)

1c. deep brown shade, mint, 1/2d.; per dozen, 3d.

SPAIN. (‡)

5c. green, 1909 issue, mint, 1d.; block, 3d.

ST. KITTS. (‡)

1/- pictorial bi-coloured multiple wmk., ordinary paper, mint, 1/1.

British P.O. Levant. (‡)

JUST ISSUED.

30 paras on 1 1/2d. chalky, mint, 2d.; block, 7d.; per dozen, 1/9.
1 pi. 10 para on 3d. chalky, mint, 3d.; block, 1/-; per dozen, 2/11.
2 pi. 20 para on 6d. chalky, mint, 6d.; block, 2/-.
1 pi. 30 para on 4d. brown and green, mint, 5d.; block, 1/6.

EWEN'S CURRENT STAMP QUOTATIONS.

A mid-week issue was published on 6.12.09, No. 217, and can be supplied 3d., post free.

CHAMBA (‡).

1/2a. King's Head, service, deep shade, mint, 1/2d.; block, 1 1/2d.; per dozen, 4d.

GWALIOR (‡).

1/2a. King's Head, "postage and revenue," surcharge 2 1/2mm. apart, mint, 1d.; block, 2 1/2d.; per dozen, 7d.
2 1/2a. King's Head, "postage," surcharge 2 1/2mm. apart, mint, 1/-; block, 3/6.

AUSTRALIA (‡).

New "postage dues" inscribed "Australia," wmk. Crown A.
1d. green and rose, mint, 1 1/2d.; block, 5d.; dozen, 1/2.
2d. green and rose, mint, 2 1/2d.; block, 10d.; dozen, 2/4.

CANADA (‡).

5c., King's Head, new dark shade, mint, 3d.; block, 1/-; per dozen, 2/11.

CANAL ZONE.

New Issue, surcharge reading up.
1c. green and black, mint, 1d. (Reserve stock for annual subscribers).
2c. red and black, mint, 1 1/2d.

CHINA (‡).

Jubilee Issue.

2, 3, 7 cents, mint set of three, 6d. They are likely to be quickly bought up, but a supply has been reserved for annual subscribers at face.
2 cents, mint, 1d.; per dozen, 10d.
3 cents, mint, 1 1/2d.; per dozen, 1/3.

EAST AFRICA.

A new importation is just to hand of all values up to 5 rupees.

FACE VALUE

means a saving of 2/- on every pound from the 10% rate and of 1/8 from the 8% rate. The attraction of our New System lies not so much in this reduction as that we supply many rare stamps at the face value rate regardless of catalogue value.

FRENCH SOMALI COAST (‡).

New pictorial issue, November 1909.
1 centime, mint, 1/2d.; block, 1d.; dozen, 3d.; per 100, 1/3.
2 centimes, mint, 1/2d.; block, 1 1/2d.; dozen, 4d.; per 100, 2/3.
4 centimes, mint, 1d.; block, 2 1/2d.; dozen, 8d.; per 100, 4/-.
1c. to 20c., mint, 5d.
1c. to 1f., mint set, 4/3; blocks, 17/0.
2f., mint, 2/-; block, 7/8.
5f., mint, 4/8; block, 18/4.

GOLD COAST.

1/- black on green, multiple wmk., chalky paper, mint, 1/2; block, 4/8; per dozen, 14/-.

NEW ZEALAND.

1d., N.Z. and Star wmk., p. 14x15, chalky paper, mint 1 1/2d.; block, 5d.
Mint block of four with sheet No., 1/-.

SOUTH AUSTRALIA.

2/6 wmk. Crown A, perf. 12 (this perf. has already been superseded in the 8d. and 9d. values, so we expect this variety to have a short life), 2/11; block, 11/8.
Part of our importation is reserved for annual subscribers.

SPAIN (‡).

15c. violet, 1909 issue, mint, 2d.; block, 8d.

TURKS AND CAICOS ISLANDS.

King's Heads, Just Issued.
1/2d., 1d., 2d., 2 1/2d., 3d., 4d., 6d., 1/- mint set, 3/-; blocks, 11/6.
2/- on green, 3/- on red, mint, 5/5; blocks, 21/8.
Wholesale 1/2d. per dozen 7d.; 1d. per dozen 1/1; 2d. per dozen 2/2; 2 1/2d. per dozen 2/9; 3d. per doz. 3/3; 4d. per doz. 4/4.
Entire panes, 1/2d. green 2/11; 1d. rose 5/10.

VICTORIA.

4d. Crown A, Postage Due, mint, 5d.; block, 1/8.

WESTERN AUSTRALIA (‡).

5d. greenish-yellow shade, Crown A, perf. 11, mint, 1/3; block, 5/-.

(Continued on page 1916 of "E.W.S.N.")

Ewen's Subscription Stamp Collecting

✿ ✿ A GREAT SUCCESS! ✿ ✿

WE are so encouraged by the first week's result and by the fact that there is every indication that our new system will lead to many new people taking up stamp-collecting on account of its great attractiveness, that we have decided on a bold step.

"FACE VALUE ONLY."—We have decided to sweep away all commissions in connection with Subscription Stamp-Collecting and supply **at face value only**. This means that beyond a subscription payable once only every twelvemonths, clients will only be called upon to pay the face value of the stamps they order!

WILL IT PAY US?—We are optimistic enough to think it will, but whether it does or it doesn't, we shall do what we say we shall do. But we must appeal to all collectors to help us as liberally as they can by taking up subscriptions and by getting their friends to subscribe. We want a great many subscriptions even to cover so much as our annual bill for salaries, advertising, etc.

WILL IT PAY YOU?—As to this, we can speak with more certainty. The most pessimistic individual cannot fail to see the advantages. The system is so simple. You can collect for a whole year and never pay a halfpenny more than face value for any stamp. You lose postage and you lose your subscription, but these amount to very little, and may easily be covered and more than covered by the profit on stamps purchased during the first few weeks "regardless of catalogue value."

ADVANTAGES TO COME.—We have still some surprises in store, and very shortly additional attractions will be announced, which will be made retrospective, so that clients subscribing now will get the full benefit. The **advantages already announced fully justify you in sending your subscription at once**. There is nothing to consider, you cannot possibly risk more than the small subscription, and **you will encourage us** by letting us know at once that you think well of our new system.

Ewen's Quotations for Current Postage Stamps

The dagger † signifies that the distribution by Ewen's New Issue Service is not yet finished; the dash — that stamps are temporarily out of stock; and the asterisk * indicates current stamps which can be ordered at face value plus 8% (cash in advance), or 10% (cash on delivery). Annual Subscribers can have stamps marked * or † at face value only.

MINT UNUSED STAMPS ONLY; EVERY STAMP PRICED IN STOCK AT TIME OF GOING TO PRESS.

Sell	BARBADOS—continued.	BRIT. S. AFRICA—continued.	CAYMAN ISLANDS—continued.	CRETE—continued.	FIJI ISLANDS—continued.	
Abyssinia. 1909. 301* 2.09 1/2 green (8d doz) 1d 302* .. 1/2 rose (1/3 doz) 1 1/2d 303* .. 1/2 grn & oran 2d	1906. Tercentenary. Wmk. Crown CA., mult. 337 PM 1d grn & blk — Overprinted "Kingston Relief Fund." 338 AS 1d on 2d (2/6 doz) — 339 AS level stop 2/0 340 AS no stop 1/3 341 AS 1d on 2d inv. (6/- doz) 8d 342 AS level stop 2/8 343 AS no stop 1/6 344 above set of 6 7/6	320* AU 2/6 grey 2/9 335* AU 3/- viol 3/3 321* AU 5/- or 5/5 322* AU 7/6 blk 8/2 323* AU 10/- grn 10/10 324* AU £1 lil 21/8 325* AU £2 red 43/4 326* AU £5 blue — 327* AU £10 lil — 328* AU £20 or — 1905. Victoria Falls. No Wmk. 329* PU 1d red (1/2 doz) 1 1/2d 330* PU 2 1/2 blue (2/11 ..) 3d 331* PU 5d pink (5/10 ..) 6d 332* PU 1/- grn 1/1 333 above set of 4 1/11 1/2 334* PU 2/6 blk 2/9 335* PU 5/- viol 5/5	"POSTAGE AND REVENUE." Crown CA. mult. or single. 318* KM 4d green (7d doz) 1d 319* KM 1d rose (1/2 ..) 1 1/2d 320* KM 2 1/2 blue 3d 321* KM 3d on yel 3 1/2d 322 KN 4d on yel — 323* KN 6d lilac 7d 324 KS 1/- on grn 2/6 325* KN 1/- on grn 1/6 326* KN 5/- on yel 5/10 327* KS 10/- on grn 11/8 328 set of 6, 1/2-1/- 2/10 FIGURE DESIGN. Crown CA., mult., ord. 329* KM 3d red-brn (6d doz) 3d 331* KM 3d yel-brn —	Black surcharge, round E. 311* 10 1 red 2d 312* 20 1 green 3d 316* 25 1 blue and black 4d 317* 50 1 brown 6d 318* 1dr green and black 1/0 321* 2dr brown 2/0 322* 3dr orange 3/0 323* 5dr orange 5/0 1909 Provisionals. 319 Set of 5 surcharged 1/9 324 Set of 8 Postage Due 4/2	303* KS 3d bi-col 4d 306* KS 4d .. 5d 307* KS 5d .. 6d 308* KS 6d .. 7d 309 KS 1/- grn & red .. 310* KS 5/- grn & blk .. 311* KS £1 blk & blue 21/8 Crown CA mult., ord. 312* KM 4d grn (7d doz) 1d 313 KM 1d on red .. 314* KM 1d rose (1/2 doz) 1 1/2d Crown CA mult., chalky. 321* KN 1/- grn & red 1/6 322* current set of 9 —	
Antigua. 7.03. Arms or King's Head. CC CC MCA Ord Chalky Chalky 1d 301* 1d 311 1 1d 302 1 1/2d 311 1 2d 303 3d 312 7d 2 1/2d 304 — 312 7d 3d 305 4d 6d 306* 7d 1/- 307 2/6 313 2/3 321* 1/1 2/- 308* — 2/6 309* 2/9 5/- 310 7/- 314* — Blue-tinted paper. 302a AC 1d red & blk 1/6 4.07. Crown CA., mult., ord. (thick). 315* AM 4d grn 1d 316* AM 1d rose (1/2 doz) 1 1/2d 317* AM 2 1/2 blue (2/11 doz) 3d 318 current set of 7 2/7	Benadir. 1904. On Great Britain. 304 KO 4d green 2d 305* KO 1d red (1/2 doz) 1 1/2d 306* KO 2 1/2 blue 7d 307* KO 4d yel-grn (7d ..) 1d 308 Current set of 3 —	Surcharged "Rhodesia." 336* AU 4d grn (7d doz) 1d 337* AU 1d rose (1/2 ..) 1 1/2d 338* AU 2d brn (2/4 ..) 2 1/2d 339* AU 2 1/2 blue (2/11 ..) 3d 340* AU 3d lilac (3/6 ..) 3 1/2d 341* AU 4d grn (4/8 ..) 5d 342* AU 5d on 6d 6d 343* AU 6d lilac 7d 344* AU 7 1/2 on 2/6 9d 345* AU 10d on 3/- 1/0 346* AU 1/- yellow 1/1 347 above set of 11 5/2 347* AU 2/- on 5/- — 348* AU 2/8 grey 2/9 349* AU 3/- lilac 3/3 350* AU 5/- orange 5/5 351* AU 7/6 black 8/2 352* AU 10/- green 10/10 353* AU £1 lilac 21/8 (New Issue "Rhodesia" expected end of 1909)	Ceylon. 1903. King's Head. Wmk. Crown CA. 301 KS 2c brn 2d 302 KS 3c grn 2d 303 KS 4c yel 3d 304 KS 5c lil 3d 305 KS 6c rose 8d 306 KS 12c grn 8d 307 KS 15c blue 1/0 308 KS 25c brn 1/6 309 KS 30c viol 9d 310 KS 75c blue 2/6 326 above set of 10 7/6 311 KS 1r 50c grey — 312 KS 2r 25c. 20/0 Crown CA mult., ord. 313* KM 2c brn (4d doz) 4d 314* KM 3c grn (7d ..) 1d 315* KM 4c yel (1/- ..) 1d 316 KM 5c lil 4d 317 KM 6c rose 6d 318* KM 12c grn 2 1/2d 319* KM 15c blue 3d 320* KM 25c yel 5d 321* KM 30c lil 6d 322* KM 75c blue 1/1 323* KM 1r 50c grey. — 324* KM 2r 25c brn — Crown CA mult., chalky. 325 KM 5c lilac 6d With value in figures. 333* KM 5c lilac (1/- doz) 1d 334* KM 6c rose — The 1c, 75c, 1r 50c and 2r 25c are to be abolished, and new values, 10c, 5c, 1r, 2r 50c, and 10r, introduced	1903. King's Head. Wmk. Crown CA. 301 KS 4p bi-col 4d 302 KS 90pa .. 4d 303 KS 1p .. 2/3 304 KS 2p .. — 305 KS 4p .. 5/0 306 KS 6p .. 6/0 307 KS 9p .. 20/0 308 KS 12p .. 3/6 309 KS 18p .. 16/0 310 KS 45p .. 20/0 Wmk. Crown CA mult. 322* KM 5pa bi-col (3d doz) 4d 311* KM 10pa .. (6d doz) 4d 312* KM 4p .. — 313* KM 30pa .. 1 1/2d 314* KM 1p .. 2d 315* KM 2p .. — 316* KM 4p .. — 317* KM 6p .. 1/1 318* KM 9p .. — 319* KM 12p .. — 320* KM 18p .. — 321* KM 45p .. — 323 current set of 9 —	French Colonies. 302* S. Pierre & Miquelon, 1f 1/- 303* 2f 1/11 304* 5f 1/8 305* Martinique, 20c to 1f 3/5 306* 2f 1/11 307* 5f 4/7 308* 5, 10c 3/2 309* Indo-China, Dues, 2c-1f 3/2 310* 2f 1/11 311* 5f 4/7 313* Indo-Ch, 75c, 1, 2f 3/8	
Argentine. 1909. 301 1 to 5c. set of 7 2/6 302 1c orange 4d 303 2c brown 1 1/2d 304 5c rose 2d 305 12c blue 4d 306 50c grey 1/2	Bermuda. 1902. Dockyard. Wmk. Crown CA. 302 PS 4d grn & blk — 303 PS 1d red & brn 3d 304* PS 3d grn & lil (3/6 doz) 4d Crown CA mult., ord. paper. 312* PM 3d vi & brn (4d doz) 2d 305 PM 4d grn & blk (1/- doz) 2d 306 PM 1d red & brn 3d 307* PM 2d yel & grey 2 1/2d 308* PM 2 1/2 bl & brn 3d 309 PM 3d not iss. 310 PM 4d † Unicoloured. 313* PM 4d green (7d doz) 1d 314* PM 1d rose (1/2 ..) 1 1/2d 316 PM 2 1/2 blue † 317 Current set of 6 —	Brunei. 2.07. View of Brunei. 314* PM 1c grn & blk (2/- doz) 2d 315* PM 2c red & blk (1/- ..) 1d 316* PM 3c brn & blk 4d 317* PM 4c lil & blk (1/6 doz) 1 1/2d 318 PM 5c blue & blk 3/0 319* PM 8c yel & blk 9d 320* PM 10c grn & blk — 321* PM 25c blue & yel 9d 322* PM 30c lil & blk 10d 323* PM 50c grn & brn 1/5 324* PM 81 red & grey 2/10 New Colours. 325* PM 1c all green 4d 326 PM 2c brn & blk not iss. 327* PM 3c all red (1/- doz) 1 1/2d 328* PM 5c yel & blk 2d 329* PM 8c all blue (2/8 doz) 3d 330 current set of 9 3/7 331 set 5, old colours 1/3	Chamba on India. King's Head. 301* KO 1/2 grey 4d 302 KO 1/2 grn 2d 303 KO 1a rose 2d 304* KO 2a viol 2 1/2d 305* KO 3a oran 4d 306* KO 4a grn 5d 307* KO 6a yel 7d 308* KO 8a viol 10d 309* KO 12a on red 1/1 310* KO 1r red & grn 1/8 311* KO P & R 1/2 (7d doz) 1d 312* KO .. 1a (1/2 ..) 1 1/2d 313 current set of 9 3/7 King's Head. Service. 321* KO 1/2 grey (4d doz) 4d 322 KO 1/2 grn 1d 323 KO 1a rose 2d 324* KO 2a viol 2 1/2d 325* KO 4a grn 5d 326* KO 8a viol 10d 327* KO 1r red & grn 1/7 328* KO P & R 1/2 (9d doz) 1d 329* KO .. 1a (1/2 ..) 1 1/2d 330 current set of 7 3/1	Dominica. View or King's Head. First Colours. CC CC Mult Ord Chalky Chalky 1d 301 2d 311 3d 318 — 1d 302 3d 312 — 319 3d 2d 303 — 313 1/0 320 2 1/2d 2 1/2d 304 — 314 9d 321 — 3d 305 9d 315 9d 322 6d 6d 306 1/0 323 1/6 1/- 307 2/3 317 — 324 1/4 2/- 308 3/0 318 — 325 — 2/6 309 3/9 326 — 5/- 310 — 330 7/6	Gambia. 1902. King's Head. CA Mult Single CA 4d grn 307 1 1/2d see below 1d rose 302 2 1/2d 317 2d 2d or & lil 301 6d 318 — 2 1/2d blue 304 1/0 see below 4d brn & bl 306 9d 320 — 5d — 321 — 6d grn & red 307 1/0 322 — 7d — 323 — 10d — 325 — 1/- lil & grn 308 5/0 326 — 1/6 on yel 309 2/3 2/- blk on brn 310 5/0 327 — 2/6 on yel 311 — 3/- .. 312; 3/9	
Australian Commonwealth. POSTAGE DUE STAMPS. TYPE II. Sydney Sydney Melbourne Crown A Crown A Crown A p. 12 x 11 p. 11 p. 11 1/2 x 11 1d. 339; 2d. 352 † 1d. 340; 3d. 353; 1/0 2d. 341; 4d. 354; 1/6 3d. 342; 6d. 355 † 4d. 343; 8d. 350 † 355 — 6d. 344 — 356; 1/6 TYPE III., p. 11 1/2 x 11. 1/- 361 † 362 — 2/- 363; 7/6 364 † 10/- 365 — 20/- 365 —	British Central Africa. C.A. CC MCA Single Ord. Chalky 1d 301 3d — 2d 302 — 4d 301 — 6d 301 — 314 10/0 1/- 305 1/3 2/6 306 — 4/- 307 7/6 10/- 308 — £1 309 — £10 310 —	Bulgaria. 301 1909, 10 on 15st 2d 305 25 in dark red on 30s 3d 307 25 in blue on 30s †	Canada. 1903. King's Head 301* KU 1c grn (7d doz) 1d 302* KU 2c rose (1/2 ..) 1 1/2d 303* KU 5c blue 3d 304* KU 7c yel 4d 305* KU 10c lil 6d 306* KU 20c grn 11d 318* KU 50c viol 2/4 322 current set of 6 2/2 Imperforate. 319* KU 2c rose (1/2 doz) 1 1/2d Postage Due. 307* FU 1c viol (7d doz) 1d 308* FU 2c .. (1/2 ..) 1 1/2d 309* FU 5c .. 3d 321 complete due set 5d Quebec Centenary Issue. 310* PU 1/2c brown (1/- doz) 1d 311* PU 1c green (1/6 ..) 1 1/2d 312* PU 2c red (1/9 ..) 2d 313* PU 5c blue 4d 314* PU 7c green 6d 315* PU 10c lilac 7d 316* PU 15c orange 10d 317* PU 20c brown 1/2 320* complete Quebec set 3/9	China. 301* 2c green (9d doz) 1d 302 4c rose † 301 5c lilac † 304* 10c blue (2/11 doz) 3d 305* 16c green (4/8 doz) 5d 306 1909 set of 3 6d	Dutch Indies. Surcharged "Java." 301 1/2c lilac 4d Surcharged "Buiten Beite." 301 1/2c lilac 4d 302 1/2, 1, 2, 2 1/2, 3c., set 3d	E. Africa & Uganda Prot. 1903. King's Head. King Mult Single Ord. Chalky 1d 301 4d 311 2d 323 2d 1a 302 4d 312 5d 322 1/1 2d 303 9d 313 5d 321 2 1/2d 2 1/2d 304 6d 314 5d 325 — 6d 305 1/3 316 10d 326 — 1/- 306 2/6 317 2/6 327 1/1 2/- 307 — 318 3/6 328* — 8/- 308* — 329* — £1 310 30/0 332* —
Australia. POSTAGE DUE STAMPS. 301 FA 4d grn & rose † 302* FA 1d .. 1 1/2d 303* FA 2d .. 2 1/2d 304 FA 3d .. † 305 FA 4d .. † 306 FA 6d .. † 307 FA 1/- .. † 308 FA 2/- .. † 309 FA 5/- .. † 310 FA 10/- .. † 311 FA £1 .. †	British Guiana. 1889. Ship. (1c green, 2c on red, 4c lil and blue, 6c on blue, 8c blk on blue, 10c lil and blk, 12c lil and violet, 2c lil and grn, 4c blk and grn, 6c grn and rose, 7c lil and brown) CA Mult. Mult. Single Ord. Chalky 1c 302 1d — 335 4d 2c 305 4d 320 — 336 6d 4c 306 — 322 — 337 — 5c 308 — 324 — 338 — 6c 309 — 326 — 8c 311 — 12c 312 10d 328 2/0 340 1/0 24c 313 2/0 330 — 341* 1/1 48c 315 4/0 331 3/0 342* 2/2 60c 316 — 332 — 343* 2/9 72c 317 4/6 344* 3/3 New Colours. Crown CA mult., ord. 319 PM 1c grn — 321* PM 2c rose (1/2 doz) 1 1/2d 323* PM 4c brn & vi (2/4 ..) 2 1/2d 325* PM 5c blue (2/11 ..) 3d 327* PM 6c grey (3/6 ..) 4d 329* PM 12c or & lil 7d Crown CA mult., chalky. 347 PN 72c lil & blue not iss. 345* PN 96c on yel 4/4 346* PN £2.40 10/10 348 current set of 7 2/7 1/2	Canada. 1903. King's Head 301* KU 1c grn (7d doz) 1d 302* KU 2c rose (1/2 ..) 1 1/2d 303* KU 5c blue 3d 304* KU 7c yel 4d 305* KU 10c lil 6d 306* KU 20c grn 11d 318* KU 50c viol 2/4 322 current set of 6 2/2 Imperforate. 319* KU 2c rose (1/2 doz) 1 1/2d Postage Due. 307* FU 1c viol (7d doz) 1d 308* FU 2c .. (1/2 ..) 1 1/2d 309* FU 5c .. 3d 321 complete due set 5d Quebec Centenary Issue. 310* PU 1/2c brown (1/- doz) 1d 311* PU 1c green (1/6 ..) 1 1/2d 312* PU 2c red (1/9 ..) 2d 313* PU 5c blue 4d 314* PU 7c green 6d 315* PU 10c lilac 7d 316* PU 15c orange 10d 317* PU 20c brown 1/2 320* complete Quebec set 3/9	Charkhari. 1909. 301 1 pice brown † 302 1 .. blue (4d doz) † 303 1/2 red (7d ..) 1d 304 1a green (1/2 ..) 2d 305 2a blue 3d 306 4a green 5d 307 8a red 10d 1/8 1r brown 1/8 309 current set of 7 3/2	Dutch Indies. Surcharged "Java." 301 1/2c lilac 4d Surcharged "Buiten Beite." 301 1/2c lilac 4d 302 1/2, 1, 2, 2 1/2, 3c., set 3d	E. Africa & Uganda Prot. 1903. King's Head. King Mult Single Ord. Chalky 1d 301 4d 311 2d 323 2d 1a 302 4d 312 5d 322 1/1 2d 303 9d 313 5d 321 2 1/2d 2 1/2d 304 6d 314 5d 325 — 6d 305 1/3 316 10d 326 — 1/- 306 2/6 317 2/6 327 1/1 2/- 307 — 318 3/6 328* — 8/- 308* — 329* — £1 310 30/0 332* —	
Austrian F.P.O. 1908. Jubilee designs. 301 5c green (8d doz) 1d 303 10c rose (1/3 ..) 2d 306 set of 9 2/0 307 set of P. Dues 2/3	Brit. Honduras. 1902. King's Head. Wmk. Crown CA. 302 KS 1c grn — 303 KS 2c on red 3d 304 KS 5c on blue 6d 305* KS 20c lilac 11d Wmk. Crown CA mult., ord. 307 KM 2c on red 5d Crown CA mult., chalky. 316 KN 1c grn (7d doz) 1d 317 KN 2c on red 3d 318 KN 5c on blue 5d 319* KN 10c lil & grn 6d 320 KN 20c. not iss. 321* KN 25c lil & or 1/3 322* KN 50c grn & rose — 323* KN £1 .. 4/6 324* KN £2 .. blue — 325* KN £5 .. blk — New Colours. Crown CA mult., ord. 306 KM 1c grn — 308* KM 2c rose (1/2 doz) 1 1/2d 309* KM 5c blue (2/11 ..) 3d 326 1 to 25c. set of 6 3/1	Canada. 1903. King's Head 301* KU 1c grn (7d doz) 1d 302* KU 2c rose (1/2 ..) 1 1/2d 303* KU 5c blue 3d 304* KU 7c yel 4d 305* KU 10c lil 6d 306* KU 20c grn 11d 318* KU 50c viol 2/4 322 current set of 6 2/2 Imperforate. 319* KU 2c rose (1/2 doz) 1 1/2d Postage Due. 307* FU 1c viol (7d doz) 1d 308* FU 2c .. (1/2 ..) 1 1/2d 309* FU 5c .. 3d 321 complete due set 5d Quebec Centenary Issue. 310* PU 1/2c brown (1/- doz) 1d 311* PU 1c green (1/6 ..) 1 1/2d 312* PU 2c red (1/9 ..) 2d 313* PU 5c blue 4d 314* PU 7c green 6d 315* PU 10c lilac 7d 316* PU 15c orange 10d 317* PU 20c brown 1/2 320* complete Quebec set 3/9	Charkhari. 1909. 301 1 pice brown † 302 1 .. blue (4d doz) † 303 1/2 red (7d ..) 1d 304 1a green (1/2 ..) 2d 305 2a blue 3d 306 4a green 5d 307 8a red 10d 1/8 1r brown 1/8 309 current set of 7 3/2	Dutch Indies. Surcharged "Java." 301 1/2c lilac 4d Surcharged "Buiten Beite." 301 1/2c lilac 4d 302 1/2, 1, 2, 2 1/2, 3c., set 3d	E. Africa & Uganda Prot. 1903. King's Head. King Mult Single Ord. Chalky 1d 301 4d 311 2d 323 2d 1a 302 4d 312 5d 322 1/1 2d 303 9d 313 5d 321 2 1/2d 2 1/2d 304 6d 314 5d 325 — 6d 305 1/3 316 10d 326 — 1/- 306 2/6 317 2/6 327 1/1 2/- 307 — 318 3/6 328* — 8/- 308* — 329* — £1 310 30/0 332* —	
Barbados. 1892. Arms. CA Mult. Single Ord. 4d grey & red 301 1d 315 — 4d green 302 1 1/2d 314 1d 1d rose 303 4d 315 3d 2d blk & or 304 4d — 2 1/2d blue 305 6d 317* 3d 5d brn 306* 8d — 8d lil & red 307 1/0 319; 9d 8d or & blue 308; 1/0 320* — 10d grn & red 309; 1/0 2/6 lil & grn 311 — 322* — New Colours. 347* AM 4d brn (4d doz) 4d 348* AM 4d blue-grn .. 349* AM 1d carn (1/1 doz) 1 1/2d 350* AM 6d lil 7d 345 current set of 8 — 300 Nelson, 1/2, 2d, 2 1/2d	Brit. S. Africa. 1898. Arms. No Wmk. 312* AU 4d grn (7d doz) 1d 313* AU 1d rose (1/2 ..) 1 1/2d 314* AU 2d brn (2/4 ..) 2 1/2d 315* AU 2 1/2 blue (2/11 ..) 3d 316* AU 3d lilac (3/6 ..) 3 1/2d 317* AU 4d grn (4/8 ..) 5d 318* AU 6d lil 7d 319* AU 1/- yel 1/1 317* above set of 8 2/10	Cape Colony. 1902. King's Head. Wmk. Anchor. 301* KO 4d grn 1d 302* KO 1d rose 1 1/2d 303* KO 2d brn (2/4 doz) 3d 304* KO 2 1/2 blue (2/11 ..) 4d 305* KO 3d lil 4d 306* KO 4d grn 5d 307* KO 6d lil 7d 308* KO 1/- yel 1/1 309* KO 5/- or 5/5 310 current set of 8 3/0	Cayman Islands. 1901. King's Head. CA Mult. Single Ord. 4d green 301 3d 306 — 1d rose 302 6d 307 1/0 2 1/2d blue 303 1/0 308 6d 6d brown 304 3/6 310 2/6 1/- orange 305 — 312 5/0 Wmk. Crown CA mult. 309 KM 4d brn & blue 5/0 311 KM 6d grn & red — 313 KM 1/- vi & grn 4/0 314 KM 5/- or .. — 8.07. Provisional Issue. 315 KM 4d on 1d rose 4/0 316* KM 4d on 5/- — 317 KM 1d on 5/- 15/0 327 KM 2 1/2d on 4d — 328 KN 1d on 4d —	Charkhari. 1909. 301 1 pice brown † 302 1 .. blue (4d doz) † 303 1/2 red (7d ..) 1d 304 1a green (1/2 ..) 2d 305 2a blue 3d 306 4a green 5d 307 8a red 10d 1/8 1r brown 1/8 309 current set of 7 3/2	Dutch Indies. Surcharged "Java." 301 1/2c lilac 4d Surcharged "Buiten Beite." 301 1/2c lilac 4d 302 1/2, 1, 2, 2 1/2, 3c., set 3d	E. Africa & Uganda Prot. 1903. King's Head. King Mult Single Ord. Chalky 1d 301 4d 311 2d 323 2d 1a 302 4d 312 5d 322 1/1 2d 303 9d 313 5d 321 2 1/2d 2 1/2d 304 6d 314 5d 325 — 6d 305 1/3 316 10d 326 — 1/- 306 2/6 317 2/6 327 1/1 2/- 307 — 318 3/6 328* — 8/- 308* — 329* — £1 310 30/0 332* —
Barbados. 1892. Arms. CA Mult. Single Ord. 4d grey & red 301 1d 315 — 4d green 302 1 1/2d 314 1d 1d rose 303 4d 315 3d 2d blk & or 304 4d — 2 1/2d blue 305 6d 317* 3d 5d brn 306* 8d — 8d lil & red 307 1/0 319; 9d 8d or & blue 308; 1/0 320* — 10d grn & red 309; 1/0 2/6 lil & grn 311 — 322* — New Colours. 347* AM 4d brn (4d doz) 4d 348* AM 4d blue-grn .. 349* AM 1d carn (1/1 doz) 1 1/2d 350* AM 6d lil 7d 345 current set of 8 — 300 Nelson, 1/2, 2d, 2 1/2d	Brit. S. Africa. 1898. Arms. No Wmk. 312* AU 4d grn (7d doz) 1d 313* AU 1d rose (1/2 ..) 1 1/2d 314* AU 2d brn (2/4 ..) 2 1/2d 315* AU 2 1/2 blue (2/11 ..) 3d 316* AU 3d lilac (3/6 ..) 3 1/2d 317* AU 4d grn (4/8 ..) 5d 318* AU 6d lil 7d 319* AU 1/- yel 1/1 317* above set of 8 2/10	Cape Colony. 1902. King's Head. Wmk. Anchor. 301* KO 4d grn 1d 302* KO 1d rose 1 1/2d 303* KO 2d brn (2/4 doz) 3d 304* KO 2 1/2 blue (2/11 ..) 4d 305* KO 3d lil 4d 306* KO 4d grn 5d 307* KO 6d lil 7d 308* KO 1/- yel 1/1 309* KO 5/- or 5/5 310 current set of 8 3/0	Cayman Islands. 1901. King's Head. CA Mult. Single Ord. 4d green 301 3d 306 — 1d rose 302 6d 307 1/0 2 1/2d blue 303 1/0 308 6d 6d brown 304 3/6 310 2/6 1/- orange 305 — 312 5/0 Wmk. Crown CA mult. 309 KM 4			

Subscription Stamp Collecting.

(MR. EWEN'S LATEST INVENTION).

STAMP COLLECTING AS AN INVESTMENT.

INAUGURATION OF A NEW SYSTEM.

Warning.—This system is copyright.

We offer so many bargains and supply New Issues so cheaply, that dealers often find it profitable to buy up our entire supply of stamps, and monopolize for themselves profits which we would much rather were shared by those of our clients who are bona-fide collectors. We have therefore decided to reserve a portion of all our importations in future for the **benefit of annual subscribers** purchasing for their own collections. In return for a small annual sum, subscribers will be given access to a reserved stock containing a great many rarities and choice varieties, which will vary from time to time and be added to weekly. Only one specimen of each variety will be supplied in respect of each subscription, but subscribers who want pairs or blocks may take up two or more subscriptions. **Stamps will be supplied at face value, regardless of catalogue value!** provided that they are marked in our list with * or ‡ (but not †, which means "importation not yet to hand"). If more orders are received than stamps are on hand, precedence will follow the amount of annual subscription.

ANNUAL SUBSCRIPTIONS.

(EXCLUSIVE OF COST OF STAMPS).

Conferring right to purchase at face value, regardless of catalogue value

		Per Annum.		
(i.)	Any stamps or sets marked * or ‡ in <i>E.W.S.N.</i>	-	£21	0 0
(ii.)	Any such stamps or sets quoted £5 or under	-	10	10 0
(iii.)	„ „ „ £2 „	-	5	5 0
(iv.)	„ „ „ £1 „	-	4	4 0
(v.)	„ „ „ 10/- „	-	3	3 0
(vi.)	„ „ „ 5/- „	-	2	2 0
(vii.)	„ „ „ 2/- „	-	1	1 0

EXAMPLE.—A subscriber paying £3 3s. subscription will be entitled during the currency of his subscription to order any stamp or set quoted 10/- or under in our list, and pay for it, not at the marked price, but at face, provided that it is marked * or ‡ in our then current list. For instance, this week the ½d. on 5/- Cayman is quoted 10/-, and is marked ‡, so that he is entitled to order it at face value—½d.! A further description of this remarkable system will be found in *Ewen's Weekly Stamp News*. Foreign as well as Colonial stamps may be ordered.

ORDER FORM.

The undersigned herewith subscribes to Ewen's Subscription Stamp Collecting and encloses cheque for

Enter particulars of Subscription required.

	£	s.	d.
(i.) Right to order from "E.W.S.N." at face value * or ‡ stamps quoted _____ or under			
(ii.) For an additional £1 1s. subscribers may have a free subscription to "E.W.S.N." and right to receive New Issues at face through New Issue Service } To Deposit a/c			
Subscription to run from _____ 1909 to same date 1910.			

ADDRESS:

EWEN'S SUBSCRIPTION STAMP COLLECTING,

30/32, PALACE SQUARE, NORWOOD, LONDON, S.E.

Ewen's Quotations for Current Postage Stamps

The dagger † signifies that the distribution by Ewen's New Issue Service is not yet finished; the dash — that stamps are temporarily out of stock; and the asterisk * indicates current stamps which can be ordered at face value plus 8% (cash in advance), or 10% (cash on delivery). Annual Subscribers can have stamps marked * or † at face value only.

MINT UNUSED STAMPS ONLY; EVERY STAMP PRICED IN STOCK AT TIME OF GOING TO PRESS.

Sell	BARBADOS—continued.	BRIT. S. AFRICA—continued.	CAYMAN ISLANDS—continued.	CRETE—continued.	Fiji Islands—continued.
Abyssinia. 1909. 301* 2.09 1/2 green (8d doz) 1d 302* " 1/2 rose (1/2 doz) 1 1/2d 303* " 1/2 grn & oran 2d	1806. <i>Tercentenary.</i> Wmk. Crown CA., mult. 337 PM 1d grn & blk — <i>Overprinted</i> " <i>Kingston Relief Fund.</i> " 338 AS 1d on 2d (2/6 doz) — 339 AS level stop 2/0 340 AS no stop 1/3 341 AS 1d on 2d inv. (6/1 doz) 8d 342 AS level stop 2/6 343 AS no stop 1/6 344 above set of 6 7/6	320* AU 2/6 grey 2/9 321* AU 3/4 viol 3/3 322* AU 5/4 or 5/5 323* AU 7/6 blk 8/2 324* AU 10/4 grn 10/10 325* AU 1/1 grn 21/8 326* AU 2/2 red 43/4 327* AU 4/5 blue — 328* AU 1/1 lil 1/11 1/2 1905. <i>Victoria Falls. No Hmk.</i> 329* PU 1d red (1/2 doz) 1 1/2d 330* PU 2 1/2 blue (2/11 ..) 3d 331* PU 5d pink (5/10 ..) 6d 332* PU 1/4 grn 1/1 333* PU 1/2 grn 1/1 1/2 334* PU 2/6 blk 2/9 335* PU 5/4 viol 5/5	" POSTAGE AND REVENUE." Crown C.I. mult. or single. 318* KM 1d rose (7d doz) 1d 319* KM 1d rose (1/2 ..) 1 1/2d 320* KM 2 1/2 blue 3d 321* KN 3d on yel 3 1/2d 322 KN 4d on yel 4d 323* KN 6d lilac 7d 324 KN 1/4 on grn 2/6 325* KN 1/4 on grn 1/6 326* KN 5/4 on yel 5/10 327* KN 10/4 on grn 11/8 328 set of 6, 1/4-1/2 2/10	<i>Black surcharge round E.</i> 311* 10/1 red 2d 312* 20/1 green 3d 313* 25/1 blue and black 4d 314* 50/1 brown 6d 315* 1d green and black 1/0 316* 2d orange 2/0 317* 3d orange 3/0 318* 5d green 5/0 1909 Provisionals. 319 Set of 5 surcharged 1/9 321* Set of 8 Postage Due 4/2	305* KS 3d bi-col 4d 306* KS 4d .. 5d 307* KS 5d .. 6d 308* KS 6d .. 7d 309 KS 1/4 grn & red .. 310* KS 5/4 grn & blk 21/8 Crown CA mult., ord. 312* KM 4d grn (7d doz) 1d 313 KM 1d on red .. 314* KM 1d rose (1/2 doz) 1 1/2d Crown CA, mult., chalky. 321* KN 1/4 grn & red 1/6 322* current set of 9 ..
Aitutaki (N.Z.). Crown paper, p. 14 301* PZ 4d grn (7d doz) 1d 302* PZ 1d rose (1/2 doz) 1 1/2d Crown paper, p. 11 303* PZ 2 1/2 blue (2/11 doz) 3d 304 PZ 2 1/2 dark blue 4d 305* PZ 3d brn (3/6 doz) 7d 306* PZ 6d rose 1/1 307* PZ 1/4 red 1/1 308 PZ 1/4 orange 2/5 309 current set of 6	1901. <i>On Great Britain.</i> 301 KO 4d green 2d 302* KO 1d red (1/2 doz) 1 1/2d 303* KO 2 1/2 blue 3d 304* KO 4d yel-grn (7d ..) 1d 308 Current set of 3 ..	1903. <i>King's Head.</i> Hmk. Crown CA. 301 KS 2c brn 2d 302 KS 3c grn 2d 303 KS 4c yel 3d 304 KS 5c lil 3d 305 KS 6c rose 3d 306 KS 7c grn 4d 307 KS 8c blue 4d 308 KS 9c blk 5d 309 KS 12c 6d 310 KS 45p 20/0 Wmk. Crown CA mult. 322* KM 5pa bi-col (3d doz) 4d 311* KM 10pa .. 6d doz 4d 312* KM 10p .. 6d 4d 313* KM 30pa .. 1 1/2d 314* KM 1p .. 2d 315* KM 2p .. 2d 316* KM 4p .. 4d 317* KM 6p .. 6d 318* KM 9p .. 9d 319* KM 12p .. 12d 320* KM 18p .. 18d 321* KM 45p .. 45d 323 current set of 9 ..	Cyprus 1903. <i>King's Head.</i> Wmk. Crown CA. 301 KS 4p bi-col 4d 302 KS 30pa .. 4d 303 KS 1p .. 2/3 304 KS 2p .. 2/3 305 KS 4p .. 5/0 306 KS 6p .. 6/0 307 KS 9p .. 9/0 308 KS 12p .. 12/0 309 KS 18p .. 18/0 310 KS 45p .. 20/0 Wmk. Crown CA mult. 322* KM 5pa bi-col (3d doz) 4d 311* KM 10pa .. 6d doz 4d 312* KM 10p .. 6d 4d 313* KM 30pa .. 1 1/2d 314* KM 1p .. 2d 315* KM 2p .. 2d 316* KM 4p .. 4d 317* KM 6p .. 6d 318* KM 9p .. 9d 319* KM 12p .. 12d 320* KM 18p .. 18d 321* KM 45p .. 45d 323 current set of 9 ..	French Colonies. 302* S. Pierre & Miquelon, 1/4 .. 303 2/1 1/2 304 5/1 1/8 305 Martinique, 20c to 1/4 4/3 306 2/0 307 5/1 308 5/10c 309 Indo-China, Dues, 2c-1/2 3/2 310 2/1 1/2 311 5/1 1/2 312 Indo-Ch, 75c, 1, 2 3/8	
Antigua. 703 <i>Arms on King's Head.</i> CC CC M.C.1 301 301 311 .. 1d 302 1 1/2 2d 303 3d 2 1/2 304 .. 312 7d 3d 305 4d 6d 306 7d 1/4 307 2 1/2 313 2 3 321 1/1 2 308 .. 2 1/2 309 2 1/2 5 310 7 .. 317 Blue-tinted paper. 302* AC 1d red & blk 1 1/6 Crown CA, mult., ord. (thick). 315* AM 4d grn 1d 316* AM 1d rose (1/2 doz) 1 1/2d 317* AM 4d blue (2/11 doz) 3d 318 current set of 7 2/7	Benadir. 301 2c on 1b 1d 302 5c on 2b (8d doz) 1d 303 10c on 1a (1/3 doz) 2d 304 15c on 2a 4d 305 25c on 2a 4d 306 50c on 5a 6d 307 1l on 10a 1/0 308 above set of seven 2/4 309 60c P Dues 7/5 310 5c to 1l, P. Dues 2/5	<i>Surcharged "Rhodesia."</i> 336* AC 4d grn (7d doz) 1d 337* AC 1d rose (1/2 ..) 1 1/2d 338* AC 2d brn (2/4 ..) 2 1/2d 339* AC 2 1/2 blue (2/11 ..) 3d 340* AC 3d lilac (3/6 ..) 3d 341* AC 4d grn (4/8 ..) 5d 342* AC 5d on 6d 6d 343* AC 7d on 2 1/2 7d 344* AC 10d on 3/4 9d 345* AC 1/4 yellow 1/0 346 above set of 11 5/12 347* AC 2/4 on 5/4 2/9 348* AC 3/4 grn 3/3 349* AC 5/4 orange 5/5 350* AC 7 1/2 black 8/2 351* AC 10/4 green 10/10 352* AC 1/4 lilac 21/8 353* AC 1/4 lilac 21/8 (New Issue "Rhodesia" expected end of 1909)	Ceylon. 1903. <i>King's Head.</i> Hmk. Crown CA. 301 KS 2c brn 2d 302 KS 3c grn 2d 303 KS 4c yel 3d 304 KS 5c lil 3d 305 KS 6c rose 3d 306 KS 7c grn 4d 307 KS 8c blue 4d 308 KS 9c blk 5d 309 KS 12c 6d 310 KS 45p 20/0 Crown CA mult., ord. 313* KM 2c brn (4d doz) 1d 314* KM 3c grn (7d ..) 1d 315* KM 4c yel (1/4 ..) 1d 316 KM 5c lil 1d 317 KM 6c rose 6d 318* KM 7c grn 7d 319* KM 8c blue 8d 320* KM 9c blk 9d 321* KM 12c 12d 322* KM 15c 15d 323* KM 20c 20d 324* KM 30c 30d 325* KM 45c 45d 326 above set of 10 7/6 327 KS 1r 50c grey .. 328 KS 2r 25c .. 20/0 Crown CA mult., ord. 313* KM 2c brn (4d doz) 1d 314* KM 3c grn (7d ..) 1d 315* KM 4c yel (1/4 ..) 1d 316 KM 5c lil 1d 317 KM 6c rose 6d 318* KM 7c grn 7d 319* KM 8c blue 8d 320* KM 9c blk 9d 321* KM 12c 12d 322* KM 15c 15d 323* KM 20c 20d 324* KM 30c 30d 325* KM 45c 45d 326 above set of 10 7/6 327 KS 1r 50c grey .. 328 KS 2r 25c .. 20/0 Crown CA mult., ord. 313* KM 2c brn (4d doz) 1d 314* KM 3c grn (7d ..) 1d 315* KM 4c yel (1/4 ..) 1d 316 KM 5c lil 1d 317 KM 6c rose 6d 318* KM 7c grn 7d 319* KM 8c blue 8d 320* KM 9c blk 9d 321* KM 12c 12d 322* KM 15c 15d 323* KM 20c 20d 324* KM 30c 30d 325* KM 45c 45d 326 above set of 10 7/6 327 KS 1r 50c grey .. 328 KS 2r 25c .. 20/0 Crown CA mult., ord. 313* KM 2c brn (4d doz) 1d 314* KM 3c grn (7d ..) 1d 315* KM 4c yel (1/4 ..) 1d 316 KM 5c lil 1d 317 KM 6c rose 6d 318* KM 7c grn 7d 319* KM 8c blue 8d 320* KM 9c blk 9d 321* KM 12c 12d 322* KM 15c 15d 323* KM 20c 20d 324* KM 30c 30d 325* KM 45c 45d 326 above set of 10 7/6 327 KS 1r 50c grey .. 328 KS 2r 25c .. 20/0 Crown CA mult., ord. 313* KM 2c brn (4d doz) 1d 314* KM 3c grn (7d ..) 1d 315* KM 4c yel (1/4 ..) 1d 316 KM 5c lil 1d 317 KM 6c rose 6d 318* KM 7c grn 7d 319* KM 8c blue 8d 320* KM 9c blk 9d 321* KM 12c 12d 322* KM 15c 15d 323* KM 20c 20d 324* KM 30c 30d 325* KM 45c 45d 326 above set of 10 7/6 327 KS 1r 50c grey .. 328 KS 2r 25c .. 20/0 Crown CA mult., ord. 313* KM 2c brn (4d doz) 1d 314* KM 3c grn (7d ..) 1d 315* KM 4c yel (1/4 ..) 1d 316 KM 5c lil 1d 317 KM 6c rose 6d 318* KM 7c grn 7d 319* KM 8c blue 8d 320* KM 9c blk 9d 321* KM 12c 12d 322* KM 15c 15d 323* KM 20c 20d 324* KM 30c 30d 325* KM 45c 45d 326 above set of 10 7/6 327 KS 1r 50c grey .. 328 KS 2r 25c .. 20/0 Crown CA mult., ord. 313* KM 2c brn (4d doz) 1d 314* KM 3c grn (7d ..) 1d 315* KM 4c yel (1/4 ..) 1d 316 KM 5c lil 1d 317 KM 6c rose 6d 318* KM 7c grn 7d 319* KM 8c blue 8d 320* KM 9c blk 9d 321* KM 12c 12d 322* KM 15c 15d 323* KM 20c 20d 324* KM 30c 30d 325* KM 45c 45d 326 above set of 10 7/6 327 KS 1r 50c grey .. 328 KS 2r 25c .. 20/0 Crown CA mult., ord. 313* KM 2c brn (4d doz) 1d 314* KM 3c grn (7d ..) 1d 315* KM 4c yel (1/4 ..) 1d 316 KM 5c lil 1d 317 KM 6c rose 6d 318* KM 7c grn 7d 319* KM 8c blue 8d 320* KM 9c blk 9d 321* KM 12c 12d 322* KM 15c 15d 323* KM 20c 20d 324* KM 30c 30d 325* KM 45c 45d 326 above set of 10 7/6 327 KS 1r 50c grey .. 328 KS 2r 25c .. 20/0 Crown CA mult., ord. 313* KM 2c brn (4d doz) 1d 314* KM 3c grn (7d ..) 1d 315* KM 4c yel (1/4 ..) 1d 316 KM 5c lil 1d 317 KM 6c rose 6d 318* KM 7c grn 7d 319* KM 8c blue 8d 320* KM 9c blk 9d 321* KM 12c 12d 322* KM 15c 15d 323* KM 20c 20d 324* KM 30c 30d 325* KM 45c 45d 326 above set of 10 7/6 327 KS 1r 50c grey .. 328 KS 2r 25c .. 20/0 Crown CA mult., ord. 313* KM 2c brn (4d doz) 1d 314* KM 3c grn (7d ..) 1d 315* KM 4c yel (1/4 ..) 1d 316 KM 5c lil 1d 317 KM 6c rose 6d 318* KM 7c grn 7d 319* KM 8c blue 8d 320* KM 9c blk 9d 321* KM 12c 12d 322* KM 15c 15d 323* KM 20c 20d 324* KM 30c 30d 325* KM 45c 45d 326 above set of 10 7/6 327 KS 1r 50c grey .. 328 KS 2r 25c .. 20/0 Crown CA mult., ord. 313* KM 2c brn (4d doz) 1d 314* KM 3c grn (7d ..) 1d 315* KM 4c yel (1/4 ..) 1d 316 KM 5c lil 1d 317 KM 6c rose 6d 318* KM 7c grn 7d 319* KM 8c blue 8d 320* KM 9c blk 9d 321* KM 12c 12d 322* KM 15c 15d 323* KM 20c 20d 324* KM 30c 30d 325* KM 45c 45d 326 above set of 10 7/6 327 KS 1r 50c grey .. 328 KS 2r 25c .. 20/0 Crown CA mult., ord. 313* KM 2c brn (4d doz) 1d 314* KM 3c grn (7d ..) 1d 315* KM 4c yel (1/4 ..) 1d 316 KM 5c lil 1d 317 KM 6c rose 6d 318* KM 7c grn 7d 319* KM 8c blue 8d 320* KM 9c blk 9d 321* KM 12c 12d 322* KM 15c 15d 323* KM 20c 20d 324* KM 30c 30d 325* KM 45c 45d 326 above set of 10 7/6 327 KS 1r 50c grey .. 328 KS 2r 25c .. 20/0 Crown CA mult., ord. 313* KM 2c brn (4d doz) 1d 314* KM 3c grn (7d ..) 1d 315* KM 4c yel (1/4 ..) 1d 316 KM 5c lil 1d 317 KM 6c rose 6d 318* KM 7c grn 7d 319* KM 8c blue 8d 320* KM 9c blk 9d 321* KM 12c 12d 322* KM 15c 15d 323* KM 20c 20d 324* KM 30c 30d 325* KM 45c 45d 326 above set of 10 7/6 327 KS 1r 50c grey .. 328 KS 2r 25c .. 20/0 Crown CA mult., ord. 313* KM 2c brn (4d doz) 1d 314* KM 3c grn (7d ..) 1d 315* KM 4c yel (1/4 ..) 1d 316 KM 5c lil 1d 317 KM 6c rose 6d 318* KM 7c grn 7d 319* KM 8c blue 8d 320* KM 9c blk 9d 321* KM 12c 12d 322* KM 15c 15d 323* KM 20c 20d 324* KM 30c 30d 325* KM 45c 45d 326 above set of 10 7/6 327 KS 1r 50c grey .. 328 KS 2r 25c .. 20/0 Crown CA mult., ord. 313* KM 2c brn (4d doz) 1d 314* KM 3c grn (7d ..) 1d 315* KM 4c yel (1/4 ..) 1d 316 KM 5c lil 1d 317 KM 6c rose 6d 318* KM 7c grn 7d 319* KM 8c blue 8d 320* KM 9c blk 9d 321* KM 12c 12d 322* KM 15c 15d 323* KM 20c 20d 324* KM 30c 30d 325* KM 45c 45d 326 above set of 10 7/6 327 KS 1r 50c grey .. 328 KS 2r 25c .. 20/0 Crown CA mult., ord. 313* KM 2c brn (4d doz) 1d 314* KM 3c grn (7d ..) 1d 315* KM 4c yel (1/4 ..) 1d 316 KM 5c lil 1d 317 KM 6c rose 6d 318* KM 7c grn 7d 319* KM 8c blue 8d 320* KM 9c blk 9d 321* KM 12c 12d 322* KM 15c 15d 323* KM 20c 20d 324* KM 30c 30d 325* KM 45c 45d 326 above set of 10 7/6 327 KS 1r 50c grey .. 328 KS 2r 25c .. 20/0 Crown CA mult., ord. 313* KM 2c brn (4d doz) 1d 314* KM 3c grn (7d ..) 1d 315* KM 4c yel (1/4 ..) 1d 316 KM 5c lil 1d 317 KM 6c rose 6d 318* KM 7c grn 7d 319* KM 8c blue 8d 320* KM 9c blk 9d 321* KM 12c 12d 322* KM 15c 15d 323* KM 20c 20d 324* KM 30c 30d 325* KM 45c 45d 326 above set of 10 7/6 327 KS 1r 50c grey .. 328 KS 2r 25c .. 20/0 Crown CA mult., ord. 313* KM 2c brn (4d doz) 1d 314* KM 3c grn (7d ..) 1d 315* KM 4c yel (1/4 ..) 1d 316 KM 5c lil 1d 317 KM 6c rose 6d 318* KM 7c grn 7d 319* KM 8c blue 8d 320* KM 9c blk 9d 321* KM 12c 12d 322* KM 15c 15d 323* KM 20c 20d 324* KM 30c 30d 325* KM 45c 45d 326 above set of 10 7/6 327 KS 1r 50c grey .. 328 KS 2r 25c .. 20/0 Crown CA mult., ord. 313* KM 2c brn (4d doz) 1d 314* KM 3c grn (7d ..) 1d 315* KM 4c yel (1/4 ..) 1d 316 KM 5c lil 1d 317 KM 6c rose 6d 318* KM 7c grn 7d 319* KM 8c blue 8d 320* KM 9c blk 9d 321* KM 12c 12d 322* KM 15c 15d 323* KM 20c 20d 324* KM 30c 30d 325* KM 45c 45d 326 above set of 10 7/6 327 KS 1r 50c grey .. 328 KS 2r 25c .. 20/0 Crown CA mult., ord. 313* KM 2c brn (4d doz) 1d 314* KM 3c grn (7d ..) 1d 315* KM 4c yel (1/4 ..) 1d 316 KM 5c lil 1d 317 KM 6c rose 6d 318* KM 7c grn 7d 319* KM 8c blue 8d 320* KM 9c blk 9d 321* KM 12c 12d 322* KM 15c 15d 323* KM 20c 20d 324* KM 30c 30d 325* KM 45c 45d 326 above set of 10 7/6 327 KS 1r 50c grey .. 328 KS 2r 25c .. 20/0 Crown CA mult., ord. 313* KM 2c brn (4d doz) 1d 314* KM 3c grn (7d ..) 1d 315* KM 4c yel (1/4 ..) 1d 316 KM 5c lil 1d 317 KM 6c rose 6d 318* KM 7c grn 7d 319* KM 8c blue 8d 320* KM 9c blk 9d 321* KM 12c 12d 322* KM 15c 15d 323* KM 20c 20d 324* KM 30c 30d 325* KM 45c 45d 326 above set of 10 7/6 327 KS 1r 50c grey .. 328 KS 2r 25c .. 20/0 Crown CA mult., ord. 313* KM 2c brn (4d doz) 1d 314* KM 3c grn (7d ..) 1d 315* KM 4c yel (1/4 ..) 1d 316 KM 5c lil 1d 317 KM 6c rose 6d 318* KM 7c grn 7d 319* KM 8c blue 8d 320* KM 9c blk 9d 321* KM 12c 12d 322* KM 15c 15d 323* KM 20c 20d 324* KM 30c 30d 325* KM 45c 45d 326 above set of 10 7/6 327 KS 1r 50c grey .. 328 KS 2r 25c .. 20/0 Crown CA mult., ord. 313* KM 2c brn (4d doz) 1d 314* KM 3c grn (7d ..) 1d 315* KM 4c yel (1/4 ..) 1d 316 KM 5c lil 1d 317 KM 6c rose 6d 318* KM 7c grn 7d 319* KM 8c blue 8d 320* KM 9c blk 9d 321* KM 12c 12d 322* KM 15c 15d 323* KM 20c 20d 324* KM 30c 30d 325* KM 45c 45d 326 above set of 10 7/6 327 KS 1r 50c grey .. 328 KS 2r 25c .. 20/0 Crown CA mult., ord. 313* KM 2c brn (4d doz) 1d 314* KM 3c grn (7d ..) 1d 315* KM 4c yel (1/4 ..) 1d 316 KM 5c lil 1d 317 KM 6c rose 6d 318* KM 7c grn 7d 319* KM 8c blue 8d 320* KM 9c blk 9d 321* KM 12c 12d 322* KM 15c 15d 323* KM 20c 20d 324* KM 30c 30d 325* KM 45c 45d 326 above set of 10 7/6 327 KS 1r 50c grey .. 328 KS 2r 25c .. 20/0 Crown CA mult., ord. 313* KM 2c brn (4d doz) 1d 314* KM 3c grn (7d ..) 1d 315* KM 4c yel (1/4 ..) 1d 316 KM 5c lil 1d 317 KM 6c rose 6d 318* KM 7c grn 7d 319* KM 8c blue 8d 320* KM 9c blk 9d 321* KM 12c 12d 322* KM 15c 15d 323* KM 20c 20d 324* KM 30c 30d 325* KM 45c 45d 326 above set of 10 7/6 327 KS 1r 50c grey .. 328 KS 2r 25c .. 20/0 Crown CA mult., ord. 313* KM 2c brn (4d doz) 1d 314* KM 3c grn (7d ..) 1d 315* KM 4c yel (1/4 ..) 1d 316 KM 5c lil 1d 317 KM 6c rose 6d 318* KM 7c grn 7d 319* KM 8c blue 8d 320* KM 9c blk 9d 321* KM 12c 12d 322* KM 15c 15d 323* KM 20c 20d 324* KM 30c 30d 325* KM 45c 45d 326 above set of 10 7/6 327 KS 1r 50c grey .. 328 KS 2r 25c .. 20/0 Crown CA mult., ord. 313* KM 2c brn (4d doz) 1d 314* KM 3c grn (7d ..) 1d 315* KM 4c yel (1/4 ..) 1d 316 KM 5c lil 1d 317 KM 6c rose 6d 318* KM 7c grn 7d 319* KM 8c blue 8d 320* KM 9c blk 9d 321* KM 12c 12d 322* KM 15c 15d 323* KM 20c 20d 324* KM 30c 30d 325* KM 45c 45d 326 above set of 10 7/6 327 KS 1r 50c grey .. 328 KS 2r 25c .. 20/0 Crown CA mult., ord. 313* KM 2c brn (4d doz) 1d 314* KM 3c grn (7d ..) 1d 315* KM 4c yel (1/4 ..) 1d 316 KM 5c lil 1d 317 KM 6c rose 6d 318* KM 7c grn 7d 319* KM 8c blue 8d 320* KM 9c blk 9d 321* KM 12c 12d 322* KM 15c 15d 323* KM 20c 20d 324* KM 30c 30d 325* KM 45c 45d 326 above set of 10 7/6 327 KS 1r 50c grey .. 328 KS 2r 25c .. 20/0 Crown CA mult., ord. 313* KM 2c brn (4d doz) 1d 314* KM 3c grn (7d ..) 1d 315* KM 4c yel (1/4 ..) 1d 316 KM 5c lil 1d 317 KM 6c rose 6d 318* KM 7c grn 7d 319* KM 8c blue 8d 320* KM 9c blk 9d 321* KM 12c 12d 322* KM 15c 15d 323* KM 20c 20d 324* KM 30c 30d 325* KM 45c 45d 326 above set of 10 7/6 327 KS 1r 50c grey .. 328 KS 2r 25c .. 20/0 Crown CA mult., ord. 313* KM 2c brn (4d doz) 1d 314* KM 3c grn (7d ..) 1d 315* KM 4c yel (1/4 ..) 1d 316 KM 5c lil 1d 317 KM 6c rose 6d 318* KM 7c grn 7d 319* KM 8c blue 8d 320* KM 9c blk 9d 321* KM 12c 12d 322* KM 15c 15d 323* KM 20c 20d 324* KM 30c 30d 325* KM 45c 45d 326 above set of 10 7/6 327 KS 1r 50c grey .. 328 KS 2r 25c .. 20/0 Crown CA mult., ord. 313* KM 2c brn (4d doz) 1d 314* KM 3c grn (7d ..) 1d 315* KM 4c yel (1/4 ..) 1d 316 KM 5c lil 1d 317 KM 6c rose 6d 318* KM 7c grn 7d 319* KM 8c blue 8d 320* KM 9c blk 9d 321* KM 12c 12d 322* KM 15c 15d 323* KM 20c 20d 324* KM 30c 30d 325* KM 45c 45d 326 above set of 10 7/6 327 KS 1r 50c grey .. 328 KS 2r 25c .. 20/0 Crown CA mult., ord. 313* KM 2c brn (4d doz) 1d 314* KM 3c grn (7d ..) 1d 315* KM 4c yel (1/4 ..) 1d 316 KM 5c lil 1d 317 KM 6c rose 6d 318* KM 7c grn 7d 319* KM 8c blue 8d 320* KM 9c blk 9d 321* KM 12c 12d 322* KM 15c 15d 323* KM 20c 20d 324* KM 30c 30d 325* KM 45c 45d 326 above set of 10 7/6 327 KS 1r 50c grey .. 328 KS 2r 25c .. 20/0 Crown CA mult., ord. 313* KM 2c brn (4d doz) 1d 314* KM 3c grn (

Subscription Stamp Collecting.

(MR. EWEN'S LATEST INVENTION).

STAMP COLLECTING AS AN INVESTMENT.

INAUGURATION OF A NEW SYSTEM.

Warning.—This system is copyright.

WE offer so many bargains and supply New Issues so cheaply, that dealers often find it profitable to buy up our entire supply of stamps, and monopolize for themselves profits which we would much rather were shared by those of our clients who are bona-fide collectors. We have therefore decided to reserve a portion of all our importations in future for the **benefit of annual subscribers** purchasing for their own collections. In return for a small annual sum, subscribers will be given access to a reserved stock containing a great many rarities and choice varieties, which will vary from time to time and be added to weekly. Only one specimen of each variety will be supplied in respect of each subscription, but subscribers who want pairs or blocks may take up two or more subscriptions. **Stamps will be supplied at face value, regardless of catalogue value!** provided that they are marked in our list with * or ‡ (but not †, which means "importation not yet to hand"). If more orders are received than stamps are on hand, precedence will follow the amount of annual subscription.

ANNUAL SUBSCRIPTIONS.

(EXCLUSIVE OF COST OF STAMPS).

Conferring right to purchase at face value, regardless of catalogue value

		Per Annum.		
(i.)	Any stamps or sets marked * or ‡ in <i>E.W.S.N.</i>	-	£21	0 0
(ii.)	Any such stamps or sets quoted £5 or under	-	10	10 0
(iii.)	„ „ „ £2 „	-	5	5 0
(iv.)	„ „ „ £1 „	-	4	4 0
(v.)	„ „ „ 10/- „	-	3	3 0
(vi.)	„ „ „ 5/- „	-	2	2 0
(vii.)	„ „ „ 2/- „	-	1	1 0

EXAMPLE.—A subscriber paying £3 3s. subscription will be entitled during the currency of his subscription to order any stamp or set quoted 10/- or under in our list, and pay for it, not at the marked price, but at face, provided that it is marked * or ‡ in our then current list. For instance, this week the ½d. on 5/- Cayman is quoted 10/-, and is marked ‡, so that he is entitled to order it at face value—½d.! A further description of this remarkable system will be found in *Ewen's Weekly Stamp News*. Foreign as well as Colonial stamps may be ordered.

ORDER FORM.

The undersigned herewith subscribes to Ewen's Subscription Stamp Collecting and encloses cheque for

Enter particulars of Subscription required.		£	s.	d.
(i.)	Right to order from "E.W.S.N." at face value * or ‡ stamps quoted..... or under			
(ii.)	For an additional £1 1s. subscribers may have a free subscription to "E.W.S.N." and } right to receive New Issues at face through New Issue Service } To Deposit a/c			
Subscription to run from.....1909 to same date 1910.				

ADDRESS:

EWEN'S SUBSCRIPTION STAMP COLLECTING,

30/32, PALACE SQUARE, NORWOOD, LONDON, S.E.

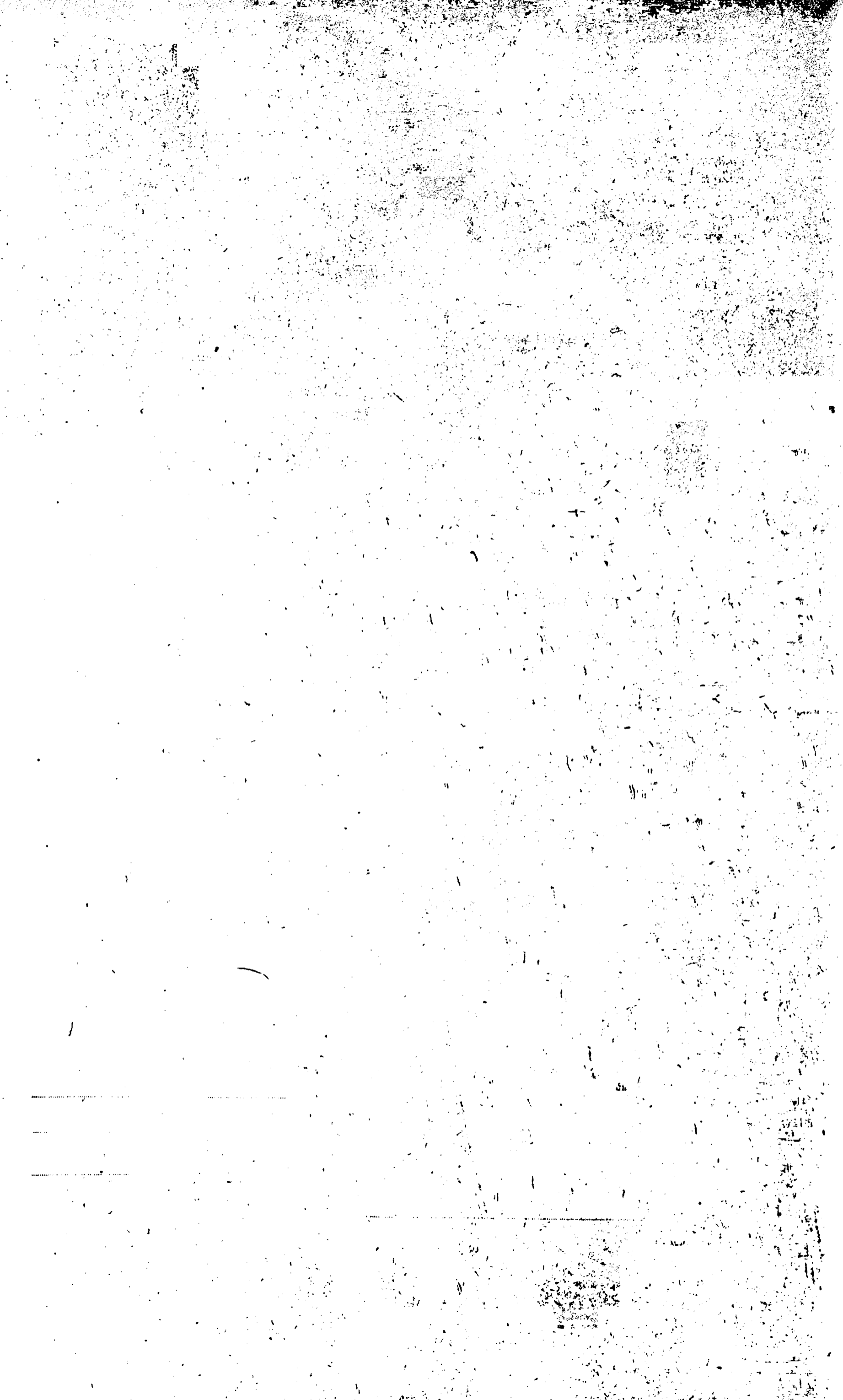

Grenada.			INDIA—continued.			LAOS—continued.			MALTA—continued.			Natal.			New Zealand.					
1902. King's Head.			Postage & Revenue.			Words of value larger.			Wmk. Crown CC.			1902. King's Head.			Rough Perf. Perf.					
CA	Mult.	Chalky	338 KO	3/4 grn	3d	311;KS	2d on blue (4/- doz)	5d	312*PC	2/8 olive	2/9	CA	MCA	MCA	4d	332; 2d	356 3d	369 1/2		
Single	Ord.	Chalky	339 KO	1/2 rose	3d	Leeward Islands.			New colours.			Single	Ord.	Ord.	1d	334; 3d	370 1/2	370 1/2		
4d	301	2d	314	—	—	1902. King's Head.			Crown CA mult., ord.			4d	301	2d	321	1d	335; 3d	372 3/4	373 1/2	
1d	302	2d	315	9d	—	India C.E.F.			New colours.			1d	302	2d	322	1d	336; 5d	361 9d	373 1/2	
2d	303	1/0	316	—	—	Queen's Head.			Crown CA mult., ord.			1d	303	3d	323	1d	337; 3d	362 6d	374 7d	
2d	304	—	317	—	—	King's Head.			New colours.			2d	304	4d	324	—	338; 5d	363 9d	375 1/2	
3d	305	9d	318	—	—	1902. King's Head.			Crown CA mult., ord.			2d	305	3d	325	—	339; 5d	364 9d	376 1/2	
6d	306	—	319	—	—	Queen's Head.			New colours.			3d	306	4d	326	—	340; 10d	365 2/0	377 7d	
1/-	307	3/9	320; 1/8	—	—	King's Head.			Crown CA mult., ord.			4d	307	1/3	327	—	341; 10d	366 2/6	378 1/2	
2/-	308	5/0	321; 4/6	331	5/0	1902. King's Head.			New colours.			5d	308	9d	328	6d	342; 10d	367 2/6	379 1/2	
5/-	309;	8/6	322	—	—	Queen's Head.			Crown CA mult., ord.			6d	309	1/0	329	—	343; 10d	368 2/6	380 1/2	
10/-	310;	—	323	—	—	King's Head.			New colours.			1/-	310	1/6	330	—	344; 10d	369 2/6	381 1/2	
1906. Ship.			Italian Levant.			New colours.			Crown CA mult., ord.			2/-	311;	3/6	331	—	345; 10d	370 2/6	382 1/2	
Crown CA mult., ord.			301 10 pa on 5c grn (7d doz)			301 10 pa on 5c grn (7d doz)			1d			2/-	312;	3/9	332	—	346; 10d	371 2/6	383 1/2	
(exc. 1/-, 10/-).			302 20 pa on 10c rose (1/2 doz)			302 20 pa on 10c rose (1/2 doz)			1d			2/-	313;	3/9	333	—	347; 10d	372 2/6	384 1/2	
334*PM			4d grn (7d doz)			334*PM			4d grn (7d doz)			334*PM			4d grn (7d doz)			4d		
335*PM			1d rose (1/2 ..)			335*PM			1d rose (1/2 ..)			335*PM			1d rose (1/2 ..)			1d		
336*PM			2d yel (2/11 ..)			336*PM			2d yel (2/11 ..)			336*PM			2d yel (2/11 ..)			2d		
337*PM			2d blue (2/11 ..)			337*PM			2d blue (2/11 ..)			337*PM			2d blue (2/11 ..)			2d		
338*PM			3d on yel			338*PM			3d on yel			338*PM			3d on yel			3d		
339*PM			6d lilac			339*PM			6d lilac			339*PM			6d lilac			6d		
340*PS			1/- on grn			340*PS			1/- on grn			340*PS			1/- on grn			1/-		
341*PM			2/- on blue			341*PM			2/- on blue			341*PM			2/- on blue			2/-		
342*PM			5/- on yel			342*PM			5/- on yel			342*PM			5/- on yel			5/-		
343*PS			10/- on grn			343*PS			10/- on grn			343*PS			10/- on grn			10/-		
347			current set of 11			347			current set of 11			347			current set of 11			347		
Postage Due.			344 FM			344 FM			344 FM			344 FM			344 FM			344 FM		
1d blk			not iss.			1d blk			not iss.			1d blk			not iss.			1d blk		
345 FM			2d ..			345 FM			2d ..			345 FM			2d ..			345 FM		
346 FM			3d ..			346 FM			3d ..			346 FM			3d ..			346 FM		
Gwalior on India.			Jaipur.			Liberia.			Morocco Agencies on Gibraltar.			New South Wales.			Nyasaland.					
King's Head.			301* 3/4 yellow			301* Set 1c to 25c			1.1.07. King's Head.			1903. King's Head.			1903. King's Head.					
Surcharge 2 1/2mm. apart.			302* 3/4 blue			302* .. 1 to 30c			Crown CA mult., ord.			Wmk. Melbourne Crown A.			Crown CA mult. (exc. 1/-).					
"Gwalior" 14mm. long			303* 1/2 rose			303* .. 50, 75c			Crown CA mult., ord.			p. 11; 12 p. 12; 13 p. 11			301* KM 4d grn (7d doz)					
301 KO			3/4 grey			304* 3 on 10c (3/6 doz)			Crown CA mult., ord.			p. 11; 12 p. 12; 13 p. 11			302* KM 1d rose (1/2 ..)					
302 KO			3/4 grn			305* OS set 1 to 30c			Crown CA mult., ord.			p. 11; 12 p. 12; 13 p. 11			303* KM 3d on yel (3/6 ..)					
303 KO			1/2 rose			306* .. 50, 75c			Crown CA mult., ord.			p. 11; 12 p. 12; 13 p. 11			304* KM 4d on yel (4/8 ..)					
304 KO			2a viol			307* 3 on 10c (3/6 doz)			Crown CA mult., ord.			p. 11; 12 p. 12; 13 p. 11			305* KM 6d lilac					
305 KO			2 1/2 blue			308* 3 on 10c (3/6 doz)			Crown CA mult., ord.			p. 11; 12 p. 12; 13 p. 11			306* KM 1/- on grn					
306 KO			3a oran			309* 3 on 10c (3/6 doz)			Crown CA mult., ord.			p. 11; 12 p. 12; 13 p. 11			307* KM 2/6 on blue					
307 KO			4a grn			310* 3 on 10c (3/6 doz)			Crown CA mult., ord.			p. 11; 12 p. 12; 13 p. 11			308* KM 4/- blk & red					
308 KO			5a yellow			311* 3 on 10c (3/6 doz)			Crown CA mult., ord.			p. 11; 12 p. 12; 13 p. 11			309* KM 10/- on grn					
309 KO			6a viol			312* 3 on 10c (3/6 doz)			Crown CA mult., ord.			p. 11; 12 p. 12; 13 p. 11			310* KM £1 on red					
310 KO			7a viol			313* 3 on 10c (3/6 doz)			Crown CA mult., ord.			p. 11; 12 p. 12; 13 p. 11			311* KM £10 blue & lil					
311 KO			8a viol			314* 3 on 10c (3/6 doz)			Crown CA mult., ord.			p. 11; 12 p. 12; 13 p. 11			312 current set of 6					
312 KO			9a viol			315* 3 on 10c (3/6 doz)			Crown CA mult., ord.			p. 11; 12 p. 12; 13 p. 11			313 current set of 6					
313 KO			10a viol			316* 3 on 10c (3/6 doz)			Crown CA mult., ord.			p. 11; 12 p. 12; 13 p. 11			314 current set of 6					
314 KO			11a viol			317* 3 on 10c (3/6 doz)			Crown CA mult., ord.			p. 11; 12 p. 12; 13 p. 11			315 current set of 6					
315 KO			12a viol			318* 3 on 10c (3/6 doz)			Crown CA mult., ord.			p. 11; 12 p. 12; 13 p. 11			316 current set of 6					
316 KO			13a viol			319* 3 on 10c (3/6 doz)			Crown CA mult., ord.			p. 11; 12 p. 12; 13 p. 11			317 current set of 6					
317 KO			14a viol			320* 3 on 10c (3/6 doz)			Crown CA mult., ord.			p. 11; 12 p. 12; 13 p. 11			318 current set of 6					
318 KO			15a viol			321* 3 on 10c (3/6 doz)			Crown CA mult., ord.			p. 11; 12 p. 12; 13 p. 11			319 current set of 6					
319 KO			16a viol			322* 3 on 10c (3/6 doz)			Crown CA mult., ord.			p. 11; 12 p. 12; 13 p. 11			320 current set of 6					
320 KO			17a viol			323* 3 on 10c (3/6 doz)			Crown CA mult., ord.			p. 11; 12 p. 12; 13 p. 11			321 current set of 6					
321 KO			18a viol			324* 3 on 10c (3/6 doz)			Crown CA mult., ord.			p. 11; 12 p. 12; 13 p. 11			322 current set of 6					
322 KO			19a viol			325* 3 on 10c (3/6 doz)			Crown CA mult., ord.			p. 11; 12 p. 12; 13 p. 11			323 current set of 6					
323 KO			20a viol			326* 3 on 10c (3/6 doz)			Crown CA mult., ord.			p. 11; 12 p. 12; 13 p. 11			324 current set of 6					
324 KO			21a viol			327* 3 on 10c (3/6 doz)			Crown CA mult., ord.			p. 11; 12 p. 12; 13 p. 11			325 current set of 6					
325 KO			22a viol			328* 3 on 10c (3/6 doz)			Crown CA mult., ord.			p. 11; 12 p. 12; 13 p. 11			326 current set of 6					
326 KO			23a viol			329* 3 on 10c (3/6 doz)			Crown CA mult., ord.			p. 11; 12 p. 12; 13 p. 11			327 current set of 6					
327 KO			24a viol			330* 3 on 10c (3/6 doz)			Crown CA mult., ord.			p. 11; 12 p. 12; 13 p. 11			328 current set of 6					
328 KO			25a viol			331* 3 on 10c (3/6 doz)			Crown CA mult., ord.			p. 11; 12 p. 12; 13 p. 11			329 current set of 6					
329 KO			26a viol			332* 3 on 10c (3/6 doz)			Crown CA mult., ord.			p. 11; 12 p. 12; 13 p. 11			330 current set of 6					
330 KO			27a viol			333* 3 on 10c (3/6 doz)			Crown CA mult., ord.			p. 11; 12 p. 12; 13 p. 11			331 current set of 6					
331 KO			28a viol			334* 3 on 10c (3/6 doz)			Crown CA mult., ord.			p. 11; 12 p. 12; 13 p. 11			332 current set of 6					
332 KO			29a viol			335* 3 on 10c (3/6 doz)			Crown CA mult., ord.			p. 11; 12 p. 12; 13 p. 11			333 current set of 6					
333 KO			30a viol			336* 3 on 10c (3/6 doz)			Crown CA mult., ord.			p. 11; 12 p. 12; 13 p. 11			334 current set of 6					
334 KO			31a viol			337* 3 on 10c (3/6 doz)			Crown CA mult., ord.			p. 11; 12 p. 12; 13 p. 11			335 current set of 6					
335 KO			32a viol			338* 3 on 10c (3/6 doz)			Crown CA mult., ord.			p. 11; 12 p. 12; 13 p. 11			336 current set of 6					
336 KO			33a viol			339* 3 on 10c (3/6 doz)			Crown CA mult., ord.			p. 11; 12 p. 12; 13 p. 11			337 current set of 6					
337 KO			34a viol			340* 3 on 10c (3/6 doz)			Crown CA mult., ord.			p. 11; 12 p. 12; 13 p. 11			338 current set of 6					
338 KO			35a viol			341* 3 on 10c (3/6 doz)			Crown CA mult., ord.			p. 11; 12 p. 12; 13 p. 11			339 current set of 6					
339 KO			36a viol			342* 3 on 10c (3/6 doz)			Crown CA mult., ord.			p. 11; 12 p. 12; 13 p. 11			340 current set of 6					
340 KO			37a viol			343* 3 on 10c (3/6 doz)			Crown CA mult., ord.			p. 11; 12 p. 12; 13 p. 11			341 current set of 6					
341 KO			38a viol			344* 3 on 10c (3/6 doz)			Crown CA mult., ord.			p. 11; 12 p. 12; 13 p. 11			342 current set of 6					
342 KO			39a viol			345* 3 on 10c (3/6 doz)			Crown CA mult., ord.			p. 11; 12 p. 12; 13 p. 11			343 current set of 6					
343 KO			40a viol			346* 3 on 10c (3/6 doz)			Crown CA mult., ord.			p. 11; 12 p. 12; 13 p. 11			344 current set of 6					
344 KO			41a viol			347* 3 on 10c (3/6 doz)			Crown CA mult., ord.			p. 11; 12 p. 12; 13 p. 11			345 current set of 6					
345 KO			42a viol			348* 3 on 10c (3/6 doz)			Crown CA mult., ord.			p. 11; 12 p. 12; 13 p. 11			346 current set of 6					
346 KO			43a viol			349* 3 on 10c (3/6 doz)			Crown CA mult., ord.			p. 11; 12 p. 12; 13 p. 11			347 current set of 6					
347 KO			44a viol			350* 3 on 10c (3/6 doz)			Crown CA mult., ord.			p. 11; 12 p. 12; 13 p. 11			348 current set of 6					
348 KO			45a viol			351* 3 on 10c (3/6 doz)			Crown CA mult., ord.			p. 11; 12 p. 12; 13 p. 11			349 current set of 6					
349 KO			46a viol			352* 3 on 10c (3/6 doz)			Crown CA mult., ord.			p. 11; 12 p. 12; 13 p. 11			350 current set of 6					
350 KO			47a viol			353* 3 on 10c (3/6 doz)			Crown CA mult., ord.			p. 11; 12 p. 12; 13 p. 11			351 current set of 6					
351 KO			48a viol			354* 3 on 10c (3/6 doz)			Crown CA mult., ord.			p. 11; 12 p. 12; 13 p. 11			352 current set of 6					
352 KO			49a viol			355* 3 on 10c (3/6 doz)			Crown CA mult., ord.			p. 11; 12 p. 12; 13 p. 11			353 current set of 6					
353 KO			50a viol			356* 3 on 10c (3/6 doz)			Crown CA mult., ord.			p. 11; 12 p. 12; 13 p. 11			354 current set of 6					
354 KO			51a viol			357* 3 on 10c (3/6 doz)			Crown CA mult., ord.			p. 11; 12 p. 12; 13 p. 11			355 current set of 6					
355 KO			52a viol			358* 3 on 10c (3/6 doz)			Crown CA mult., ord.			p. 11; 12 p. 12; 13 p. 11			356 current set of 6					
356 KO			53a viol			359* 3 on 10c (3/6 doz)			Crown CA mult., ord.			p. 11; 12 p. 12; 13 p. 11			357 current set of 6					
357 KO			54a viol			360* 3 on 10c (3/6 doz)			Crown CA mult., ord.			p. 11; 12 p. 12; 13 p. 11			358 current set of 6					
358 KO			55a viol			361* 3 on 10c (3/6 doz)			Crown CA mult., ord.			p. 11; 12 p. 12; 13 p. 11			359 current set of 6					
359 KO			56a viol			362* 3 on 10c (3/6 doz)			Crown CA mult., ord.			p. 11; 12 p. 12; 13 p. 11			360 current set of 6					
360 KO			57a viol			363* 3 on 10c (3/6 doz)			Crown CA mult., ord.			p. 11; 12 p. 12; 13 p. 11			361 current set of 6					
361 KO			58a viol			364* 3 on 10c (3/6 doz)			Crown CA mult., ord.			p. 11; 12 p. 12; 13 p. 11			362 current set of 6					
362 KO			59a viol			365* 3 on 10c (3/6 doz)			Crown CA mult., ord.			p. 11; 12 p. 12; 13 p. 11			363 current set of 6					
363 KO			60a viol			366* 3 on 10c (3/6 doz)														

PAPUA—continued.

Table listing stamps for Papua, including 'SMALL SURCHARGE' and 'PERMANENT DESIGN' with values like 317, 331, 34d, etc.

PERMANENT DESIGN.

Table listing stamps for Papua under 'PERMANENT DESIGN' with values like 355, 363, 364, etc.

Wmk. Crown A, p. 12.

Table listing stamps for Papua under 'Wmk. Crown A, p. 12' with values like 373, 381, 382, etc.

OFFICIAL STAMPS.

Table listing stamps for Papua under 'OFFICIAL STAMPS' with values like 387, 389, 390, etc.

Patiala on India.

Table listing stamps for Patiala on India, including 'King's Head' and 'King's Head, Service' with values like 301, 302, 303, etc.

Penrhyn Islands (N.Z.).

Table listing stamps for Penrhyn Islands (N.Z.) with values like 302, 309, 301, etc.

Portuguese Colonies.

Table listing stamps for Portuguese Colonies, including 'Head of Late King' with values like 301, 302, 303.

Queensland.

Table listing stamps for Queensland, including 'Wmk. Crown A, p. 12' and 'New die, plain forehead' with values like 321, 322, 323, etc.

Russia.

Table listing stamps for Russia, including 'Old designs, new surfaced paper' with values like 301, 302, 303.

St. Helena.

Table listing stamps for St. Helena, including '1902. King's Head' and 'Mult. Crown CA' with values like 301, 302, 303.

ST. HELENA—continued.

Table listing stamps for St. Helena, including '1903. Pict. King's Head' with values like 103, 104, 105, etc.

St. Kitts—Nevis.

Table listing stamps for St. Kitts—Nevis, including '1903. Two designs' with values like 301, 302, 303.

St. Lucia.

Table listing stamps for St. Lucia, including '1902. King's Head' with values like 301, 302, 303.

St. Vincent.

Table listing stamps for St. Vincent, including '1902. King's Head' with values like 301, 302, 303.

Sarawak.

Table listing stamps for Sarawak, including '1899. Rajah's Head' with values like 301, 302, 303.

Seychelles.

Table listing stamps for Seychelles, including '1903. King's Head' with values like 301, 302, 303.

Sierra Leone.

Table listing stamps for Sierra Leone, including '1903. King's Head' with values like 301, 302, 303.

SIERRA LEONE—continued.

Table listing stamps for Sierra Leone, including 'New colours' and 'Crown CA mult. ord.' with values like 314, 316, 317, etc.

Solomon Islands.

Table listing stamps for Solomon Islands, including '2.07. No wmk., p. 11.' with values like 301, 302, 303.

Somaliland.

Table listing stamps for Somaliland, including '1904. King's Head' with values like 301, 302, 303.

South Australia.

Table listing stamps for South Australia, including 'Large "Postage"' with values like 318, 319, 320, etc.

OFFICIAL STAMPS.

Table listing stamps for South Australia under 'OFFICIAL STAMPS' with values like 347, 348, 349, etc.

Southern Nigeria.

Table listing stamps for Southern Nigeria, including '1903. King's Head' with values like 301, 302, 303.

Straits.

Table listing stamps for Straits, including '1902. King's Head (No. 1)' with values like 1c, 3c, 4c, etc.

Tonga.

Table listing stamps for Tonga, including '1897. Pictorial or Portrait' with values like 301, 302, 303.

Transvaal.

Table listing stamps for Transvaal, including '1902. King's Head' with values like 301, 302, 303.

Sudan.

Table listing stamps for Sudan, including '1898. Camel' and 'Wmk. Quatrefoils single' with values like 301, 302, 303.

Trinidad.

Table listing stamps for Trinidad, including '1896. Britannia' and 'Wmk. CA single, ordinary' with values like 301, 302, 303.

Surinam.

Table listing stamps for Surinam, including 'Type-set provisional issue' with values like 301, 302, 303.

Tasmania.

Table listing stamps for Tasmania, including 'Victoria' and 'Crown A Crown A' with values like 301, 302, 303.

Turks & Caicos Is.

Table listing stamps for Turks & Caicos Is., including '1900. Ship' and 'Wmk. Crown CA' with values like 301, 302, 303.

Zanzibar.

Table listing stamps for Zanzibar, including '1908. Cental Issue' and 'Wmk. horis. rosettes' with values like 301, 302, 303.

Victoria.

Table listing stamps for Victoria, including 'Wmk. Crown over A' and 'Perf. 12, 12 1/2' with values like 328, 330, 331, etc.

OFFICIAL STAMPS.

Table listing stamps for Victoria under 'OFFICIAL STAMPS' with values like 361, 362, 363, etc.

POSTAGE DUE.

Table listing stamps for Victoria under 'POSTAGE DUE' with values like 381, 382, 383, etc.

Virgin Islands.

Table listing stamps for Virgin Islands, including '1904. King's Head' with values like 301, 302, 303.

Western Australia.

Table listing stamps for Western Australia, including '1901. Swan' and 'V Crown sideways, p. 12' with values like 311, 312, 313.

Trinidad.

Table listing stamps for Trinidad, including '1896. Britannia' and 'Wmk. CA single, ordinary' with values like 301, 302, 303.

Surinam.

Table listing stamps for Surinam, including 'Type-set provisional issue' with values like 301, 302, 303.

Tasmania.

Table listing stamps for Tasmania, including 'Victoria' and 'Crown A Crown A' with values like 301, 302, 303.

Turks & Caicos Is.

Table listing stamps for Turks & Caicos Is., including '1900. Ship' and 'Wmk. Crown CA' with values like 301, 302, 303.

Zanzibar.

Table listing stamps for Zanzibar, including '1908. Cental Issue' and 'Wmk. horis. rosettes' with values like 301, 302, 303.

Ewen's Current Stamp Quotations.

Only address (no agencies): Ewen's, Ltd., 32, Palace Square, Norwood, London, S.E.

NEW ISSUES SUPPLEMENT.
NO. 219. [ENTRÉD AT STATIONERS' HALL.]

SATURDAY, DECEMBER 18, 1909.

[SUPPLEMENT TO "E.W.S.N." SPECIMEN COPY FREE.]

Terms: CASH IN ADVANCE.

Deposit Accounts:—All payments (for whatever purpose) are credited to a deposit account, and all invoices (whether for stamps, albums, subscriptions or postage, etc.), are debited to such account. This deposit account should not be overdrawn. The balance is returnable post free on demand.

Returns:—Stamps which are not as ordered may be returned within 30 days and their full sale price will be re-credited to deposit account.

Bank notes:—20 mark=19/6; 50 francs (French) 39/8; 50 francs (other countries), 39/6; 50 lire, 39/6; 20 kronen=16/6; 20 kroner=22/-; 10 gulden=16/6; 10 roubles=21/-; U.S.A. dollar=4/1.

Cheques payable to "Ewen's Colonial Stamp Market, Ltd.," or "Ewen's, Ltd.," postal orders, etc., payable at Anerley Road Post Office but preferred blank. Cheques on France and Germany accepted at same rates as bank notes, also bons de poste.

Telegraphic Address:—"Regardless, London."

Code:—5th Edition, A B C.

Telephone:—579 Sydenham.

Nearest Railway Station:—"Crystal Palace" (L.B. & S.C. or S.E. & C. Ry.).

Correspondence:—All European languages.

Terms:—Postage and Registration extra.

Condition:—All stamps are guaranteed genuine and in fine condition, well-centred; if unused, mint with original gum.

Booked Orders:—In case a stamp may be sold out, please state order is to be booked for delivery from next supply

LATEST ARRIVALS.

TURKS AND CAICOS ISLANDS. (†)

Ship Issue.

½d., 1d., 3d. multiple, 2d., 2½d., 4d., 6d., 1/- single, mint set of eight, 5/-.

2/- mint, 4/-; 3/- mint, 6/-.

2½d., single CA, strip of three centre stamp without wmk., mint, 50/-.

COOK ISLANDS. (‡)

1d. brown-red shade, N.Z. and star, perf. 14, mint, 1½d.; block, 5d.; per dozen, 1/2.

INDIA C.E.F. (‡)

½a. yellow-green, postage and revenue, King's head, yellow-green, mint, 6d.; block, 2/-.

½a. light green, mint, 2d.; block, 8d.; per dozen, 1/3.

GERMAN COLONIES. (‡)

Now in Stock.

German New Guinea, 3, 5, 10, 20, 25, 30, 40, 50, 80 pf., 1, 2, 3, 5 mark.

German S. W. Africa, Cameroon, Caroline Is., Marianen, Marshall Is., Samoa, Togo, similar sets.

German East Africa, 2½, 4, 7½, 15, 20, 30, 45, 60 heller, 1, 2, 3 rupees.

Kiautschou and China, 1, 2, 4, 10, 20, 40 cents; ½, 1, 1½, 2½ dollars.

Levant, 5, 10, 25, 50, 100 centimes.

Note.—These can also be supplied to non-subscribers at 1/2 per mark, 1/- per 100 centimes, 1/7 per rupee, 2/9 per dollar.

WANTED.

Collectors having duplicates of stamps marked — or † in our list may send them on approval and we could probably take all if at reasonable prices, in exchange for others.

British P.O. Levant. (†)

JUST ISSUED.

30 paras on 1½d. chalky, mint, 2d.; block, 7d.; per dozen, 1/9.

1 pi. 10 para on 3d. chalky, mint, 3d.; block, 1/-; per dozen, 2/11.

2 pi. 20 para on 6d. chalky, mint, 6d.; block, 2/-.

1 pi. 30 para on 4d. brown and green, mint, 5d.; block, 1/6.

5 pi. on 1/-, chalky paper, mint, 1/-; block, 4/-.

TURKS ISLANDS.

1909, King's Head, very fine, used, ½d. green, 1d.; 1d. rose, 1½d.; 2d. grey, 3d.; 2½d. blue, 4d.; 3d. on yellow, 5d.; 4d. on yellow, 6d.

AUSTRALIA (‡).

New "postage dues" inscribed "Australia," wmk. Crown A.

1d. green and rose, mint, 1½d.; block, 5d.; dozen, 1/2.

2d. green and rose, mint, 2½d.; block, 10d.; dozen, 2/4.

BENADIR. (‡)

5c. to 1l., postage due, mint set of seven, 2/5; blocks, 9/8.

CANADA (‡).

5c., King's Head, new dark shade, mint, 3d.; block, 1/-; per dozen, 2/11.

CANAL ZONE (‡).

New Issue, surcharge reading up.

1c. green and black, mint, 1d.

2c. red and black, mint, 1½d.

CHAMBA (‡).

½a. King's Head, service, deep shade, mint, ½d.; block, 1½d.; per dozen, 4d.

CHINA (‡).

Jubilee Issue.

2, 3, 7 cents, mint set of three, 6d. They are likely to be quickly bought up, but a supply has been reserved for annual subscribers at face.

2 cents, mint, 1d.; per dozen, 10d.

3 cents, mint, 1½d.; per dozen, 1/3.

EAST AFRICA (‡).

A new importation is just to hand of all values up to 5 rupees.

1c. deep brown shade, mint, ½d.; per dozen, 3d.

FRENCH SOMALI COAST (‡).

New pictorial issue, November 1909.

1 centime, mint, ½d.; block, 1d.; dozen, 3d.; per 100, 1/3.

2 centimes, mint, ½d.; block, 1½d.; dozen, 4d.; per 100, 2/3.

4 centimes, mint, 1d.; block, 2½d.; dozen, 8d.; per 100, 4/-.

1c. to 20c., mint, 5d.

1c. to 1f., mint set, 4/3; blocks, 17/0.

2f., mint, 2/-; block, 7/8.

5f., mint, 4/8; block, 18/4.

GOLD COAST (‡).

1/- black on green, multiple wmk., chalky paper, mint, 1/2; block, 4/8; per dozen, 14/-.

GWALIOR (‡).

½a. King's Head, "postage and revenue," surcharge 2½mm. apart, mint, 1d.; block, 2½d.; per dozen, 7d.

2½a. King's Head, "postage," surcharge 2½mm. apart, mint, 1/-; block, 3/6.

NEW ZEALAND (‡).

1d., N.Z. and Star wmk., p. 14×15, chalky paper, mint 1½d.; block, 5d.

Mint block of four with sheet No., 1/-.

SOUTH AUSTRALIA (‡).

2/6 wmk. Crown A, perf. 12 (this perf. has already been superseded in the 8d. and 9d. values, so we expect this variety to have a short life), 2/11; block, 11/8. Part of our importation is reserved for annual subscribers.

SPAIN (‡).

5c. green, 1909 issue, mint, 1d.; block, 3d.

15c. violet, 1909 issue, mint, 2d.; block, 8d.

ST. KITTS. (‡)

1/- pictorial bi-coloured multiple wmk., ordinary paper, mint, 1/1.

TUNIS. (‡)

35c. in red on 1 fr., mint, 5d.; block, 1/8.

TURKS AND CAICOS ISLANDS (‡).

King's Heads, Just Issued.

½d., 1d., 2d., 2½d., 3d., 4d., 6d., 1/- mint set, 3/-; blocks, 11/6.

2/- on green, 3/- on red, mint, 5/5; blocks, 21/8.

Wholesale ½d. per dozen 7d.; 1d. per dozen 1/1; 2d. per dozen 2/2; 2½d. per dozen 2/9; 3d. per doz. 3/3; 4d. per doz. 4/4.

Entire panes, ½d. green 2/11; 1d. rose 5/10.

VICTORIA (‡).

4d. Crown A, Postage Due, mint, 2/6; block, 10/-.

WESTERN AUSTRALIA (‡).

5d. greenish-yellow shade, Crown A, perf. 11, mint, 1/3; block, 5/-.

(Continued on page 1920 of "E.W.S.N.")

SUBSCRIPTION STAMP COLLECTING.

Have you subscribed yet? Many leading collectors join.

WHATEVER your system of collecting and however many other institutions you subscribe to, it will pay you quite independently to register your name at once as a subscriber to Subscription Stamp Collecting, even if it is only £1 is., whilst if you prefer to rely on us solely, you will find our system cannot be bettered. Beyond paying the small subscription, you have absolutely no responsibilities or liabilities and you can buy much or little as you please. The more you buy, the more you reduce the percentage over face.

In the near future we propose to stock all the stamps sold at the French, German, Italian, Portuguese and Austrian Colonial Offices in Paris, Berlin, Rome, Lisbon and Vienna respectively, and these also will be supplied to subscribers at face value only. Should Kedah or the other recently added Malay States change their mind and issue special stamps, we have made arrangements to ensure a large supply so that all subscribers may have the stamps at face value. We shall be extremely grateful to any of our readers who may be meeting stamp-collecting friends this Christmas-time if they would bring our New System to their notice. Sample copies of *E.W.S.N.* for distribution will be supplied free with the greatest pleasure.

Subscription Stamp Collecting.

(MR. EWEN'S LATEST INVENTION).

CURRENT & NEW ISSUES AT FACE VALUE ONLY!

Also many Old and Recent Issues, including Rarities and Provisionals.

INAUGURATION OF A NEW SYSTEM.

Warning.—This system is copyright.

WE offer so many bargains and supply New Issues so cheaply, that dealers often find it profitable to buy up our entire supply of stamps, and monopolize for themselves profits which we would much rather were shared by those of our clients who are bona-fide collectors. We have therefore decided to reserve a portion of all our importations in future for the **benefit of annual subscribers** purchasing for their own collections. In return for a small annual sum, subscribers will be given access to a reserved stock containing a great many rarities and choice varieties, which will vary from time to time and be added to weekly. Only one specimen of each variety will be supplied in respect of each subscription, but subscribers who want pairs or blocks may take up two or more subscriptions. **Stamps will be supplied at face value, regardless of catalogue value!** provided that they are marked in our list with * or ‡ (but not †, which means "importation not yet to hand"). If more orders are received than stamps are on hand, precedence will follow the amount of annual subscription.

ANNUAL SUBSCRIPTIONS.

(EXCLUSIVE OF COST OF STAMPS).

Conferring right to purchase at face value, regardless of catalogue value

			Per Annum.
(i.)	Any stamps or sets marked * or ‡ in <i>E.W.S.N.</i>	-	£21 0 0
(ii.)	Any such stamps or sets quoted £5 or under	-	10 10 0
(iii.)	„ „ „ £2 „	-	5 5 0
(iv.)	„ „ „ £1 „	-	4 4 0
(v.)	„ „ „ 10/- „	-	3 3 0
(vi.)	„ „ „ 5/- „	-	2 2 0
(vii.)	„ „ „ 2/- „	-	1 1 0

EXAMPLE.—A subscriber paying £3 3s. subscription will be entitled during the currency of his subscription to order any stamp or set quoted 10/- or under in our list, and pay for it, not at the marked price, but at face, provided that it is marked * or ‡ in our then current list.

ORDER FORM.

The undersigned herewith subscribes to Ewen's Subscription Stamp Collecting and encloses cheque for

Enter particulars of Subscription required.		£	s.	d.
(i.)	Right to order from "E.W.S.N." at face value * or ‡ stamps quoted _____ or under _____			
(ii.)	For an additional £1 1s. subscribers have the right to receive New Issues at face } through New Issue Service } To Deposit a/c _____			
Subscription to run from _____		1909 to same date 1910.		

Name and Address:—

ADDRESS:

EWEN'S SUBSCRIPTION STAMP COLLECTING,

30/32, PALACE SQUARE, NORWOOD, LONDON, S.E.

Ewen's Quotations for Current Postage Stamps

The dagger † signifies that the distribution by Ewen's New Issue Service is not yet finished; the dash — that stamps are temporarily out of stock; and the asterisk * indicates current stamps which can be ordered at face value plus 8% (cash in advance), or 10% (cash on delivery). Annual Subscribers can have stamps marked * or † at face value only.

MINT UNUSED STAMPS ONLY; EVERY STAMP PRICED IN STOCK AT TIME OF GOING TO PRESS.

Country	Year	Description	Price	
Abyssinia.	1909.	301* 2.09 1/2 green (8d doz) 1d		
		302* " 1/2 rose (1/3 doz) 1d		
		303* " 1/2 grn & oran 2d		
	Aitutaki (N.Z.).	1909.	301* PZ 1d grn (7d doz) 1d	
			302* PZ 1d rose (1/2 doz) 1d	
			303* PZ 2 1/2 blue (2/11 doz) 3d	
			304* PZ 2 1/2 dark blue 4d	
			305* PZ 3d brn (3/6 doz) 7d	
			306* PZ 6d rose 11	
	Antigua.	1903.	301 1 to 5c, set of 7 2/6	
		302 1c orange 3d		
		303 2c brown 1d		
		304 5c rose 4d		
		305 12c blue 1/2		
		306 50c grey 1/2		
Argentine.		1909.	301 1 to 5c, set of 7 2/6	
			302 1c orange 3d	
			303 2c brown 1d	
			304 5c rose 4d	
		305 12c blue 1/2		
		306 50c grey 1/2		
	Australia.	1909.	301 1 to 5c, set of 7 2/6	
			302 1c orange 3d	
			303 2c brown 1d	
			304 5c rose 4d	
		305 12c blue 1/2		
		306 50c grey 1/2		
Austrian F.P.O.		1908.	301 5c green (8d doz) 1d	
			302 10c rose (1/3 doz) 2d	
			303 Set of 9 2/0	
			304 Set of P. Dues 2/3	
	Bahamas.	1901.	301 1c green (7d doz) 1d	
			302 1c rose (1/2 doz) 1d	
			303 1c blue (1/2 doz) 1d	
			304 1c red (1/2 doz) 1d	
			305 1c blue (1/2 doz) 1d	
			306 1c red (1/2 doz) 1d	
		307 1c blue (1/2 doz) 1d		
		308 1c red (1/2 doz) 1d		
		309 1c blue (1/2 doz) 1d		
		310 1c red (1/2 doz) 1d		
Barbados.	1892.	301 1c green (7d doz) 1d		
		302 1c rose (1/2 doz) 1d		
		303 1c blue (1/2 doz) 1d		
		304 1c red (1/2 doz) 1d		
		305 1c blue (1/2 doz) 1d		
		306 1c red (1/2 doz) 1d		
		307 1c blue (1/2 doz) 1d		
		308 1c red (1/2 doz) 1d		
		309 1c blue (1/2 doz) 1d		
		310 1c red (1/2 doz) 1d		
Bechuanaland.	1904.	301 1c green (7d doz) 1d		
		302 1c rose (1/2 doz) 1d		
		303 1c blue (1/2 doz) 1d		
		304 1c red (1/2 doz) 1d		
		305 1c blue (1/2 doz) 1d		
		306 1c red (1/2 doz) 1d		
		307 1c blue (1/2 doz) 1d		
		308 1c red (1/2 doz) 1d		
		309 1c blue (1/2 doz) 1d		
		310 1c red (1/2 doz) 1d		
Benadir.	1904.	301 1c green (7d doz) 1d		
		302 1c rose (1/2 doz) 1d		
		303 1c blue (1/2 doz) 1d		
		304 1c red (1/2 doz) 1d		
		305 1c blue (1/2 doz) 1d		
		306 1c red (1/2 doz) 1d		
		307 1c blue (1/2 doz) 1d		
		308 1c red (1/2 doz) 1d		
		309 1c blue (1/2 doz) 1d		
		310 1c red (1/2 doz) 1d		
Bermuda.	1902.	301 1c green (7d doz) 1d		
		302 1c rose (1/2 doz) 1d		
		303 1c blue (1/2 doz) 1d		
		304 1c red (1/2 doz) 1d		
		305 1c blue (1/2 doz) 1d		
		306 1c red (1/2 doz) 1d		
		307 1c blue (1/2 doz) 1d		
		308 1c red (1/2 doz) 1d		
		309 1c blue (1/2 doz) 1d		
		310 1c red (1/2 doz) 1d		
British Central Africa.	1902.	301 1c green (7d doz) 1d		
		302 1c rose (1/2 doz) 1d		
		303 1c blue (1/2 doz) 1d		
		304 1c red (1/2 doz) 1d		
		305 1c blue (1/2 doz) 1d		
		306 1c red (1/2 doz) 1d		
		307 1c blue (1/2 doz) 1d		
		308 1c red (1/2 doz) 1d		
		309 1c blue (1/2 doz) 1d		
		310 1c red (1/2 doz) 1d		
Brit. S. Africa.	1898.	301 1c green (7d doz) 1d		
		302 1c rose (1/2 doz) 1d		
		303 1c blue (1/2 doz) 1d		
		304 1c red (1/2 doz) 1d		
		305 1c blue (1/2 doz) 1d		
		306 1c red (1/2 doz) 1d		
		307 1c blue (1/2 doz) 1d		
		308 1c red (1/2 doz) 1d		
		309 1c blue (1/2 doz) 1d		
		310 1c red (1/2 doz) 1d		
Brit. S. Africa.	1905.	301 1c green (7d doz) 1d		
		302 1c rose (1/2 doz) 1d		
		303 1c blue (1/2 doz) 1d		
		304 1c red (1/2 doz) 1d		
		305 1c blue (1/2 doz) 1d		
		306 1c red (1/2 doz) 1d		
		307 1c blue (1/2 doz) 1d		
		308 1c red (1/2 doz) 1d		
		309 1c blue (1/2 doz) 1d		
		310 1c red (1/2 doz) 1d		
Cape Colony.	1902.	301 1c green (7d doz) 1d		
		302 1c rose (1/2 doz) 1d		
		303 1c blue (1/2 doz) 1d		
		304 1c red (1/2 doz) 1d		
		305 1c blue (1/2 doz) 1d		
		306 1c red (1/2 doz) 1d		
		307 1c blue (1/2 doz) 1d		
		308 1c red (1/2 doz) 1d		
		309 1c blue (1/2 doz) 1d		
		310 1c red (1/2 doz) 1d		
Cayman Islands.	1901.	301 1c green (7d doz) 1d		
		302 1c rose (1/2 doz) 1d		
		303 1c blue (1/2 doz) 1d		
		304 1c red (1/2 doz) 1d		
		305 1c blue (1/2 doz) 1d		
		306 1c red (1/2 doz) 1d		
		307 1c blue (1/2 doz) 1d		
		308 1c red (1/2 doz) 1d		
		309 1c blue (1/2 doz) 1d		
		310 1c red (1/2 doz) 1d		
Ceylon.	1903.	301 1c green (7d doz) 1d		
		302 1c rose (1/2 doz) 1d		
		303 1c blue (1/2 doz) 1d		
		304 1c red (1/2 doz) 1d		
		305 1c blue (1/2 doz) 1d		
		306 1c red (1/2 doz) 1d		
		307 1c blue (1/2 doz) 1d		
		308 1c red (1/2 doz) 1d		
		309 1c blue (1/2 doz) 1d		
		310 1c red (1/2 doz) 1d		
Chamba on India.	1903.	301 1c green (7d doz) 1d		
		302 1c rose (1/2 doz) 1d		
		303 1c blue (1/2 doz) 1d		
		304 1c red (1/2 doz) 1d		
		305 1c blue (1/2 doz) 1d		
		306 1c red (1/2 doz) 1d		
		307 1c blue (1/2 doz) 1d		
		308 1c red (1/2 doz) 1d		
		309 1c blue (1/2 doz) 1d		
		310 1c red (1/2 doz) 1d		
China.	1903.	301 1c green (7d doz) 1d		
		302 1c rose (1/2 doz) 1d		
		303 1c blue (1/2 doz) 1d		
		304 1c red (1/2 doz) 1d		
		305 1c blue (1/2 doz) 1d		
		306 1c red (1/2 doz) 1d		
		307 1c blue (1/2 doz) 1d		
		308 1c red (1/2 doz) 1d		
		309 1c blue (1/2 doz) 1d		
		310 1c red (1/2 doz) 1d		
Cochin.	1909.	301 1c green (7d doz) 1d		
		302 1c rose (1/2 doz) 1d		
		303 1c blue (1/2 doz) 1d		
		304 1c red (1/2 doz) 1d		
		305 1c blue (1/2 doz) 1d		
		306 1c red (1/2 doz) 1d		
		307 1c blue (1/2 doz) 1d		
		308 1c red (1/2 doz) 1d		
		309 1c blue (1/2 doz) 1d		
		310 1c red (1/2 doz) 1d		
Cook Islands.	1893.	301 1c green (7d doz) 1d		
		302 1c rose (1/2 doz) 1d		
		303 1c blue (1/2 doz) 1d		
		304 1c red (1/2 doz) 1d		
		305 1c blue (1/2 doz) 1d		
		306 1c red (1/2 doz) 1d		
		307 1c blue (1/2 doz) 1d		
		308 1c red (1/2 doz) 1d		
		309 1c blue (1/2 doz) 1d		
		310 1c red (1/2 doz) 1d		
Crete.	1907.	301 1c green (7d doz) 1d		
		302 1c rose (1/2 doz) 1d		
		303 1c blue (1/2 doz) 1d		
		304 1c red (1/2 doz) 1d		
		305 1c blue (1/2 doz) 1d		
		306 1c red (1/2 doz) 1d		
		307 1c blue (1/2 doz) 1d		
		308 1c red (1/2 doz) 1d		
		309 1c blue (1/2 doz) 1d		
		310 1c red (1/2 doz) 1d		
Creta.	1907.	301 1c green (7d doz) 1d		
		302 1c rose (1/2 doz) 1d		
		303 1c blue (1/2 doz) 1d		
		304 1c red (1/2 doz) 1d		
		305 1c blue (1/2 doz) 1d		
		306 1c red (1/2 doz) 1d		
		307 1c blue (1/2 doz) 1d		
		308 1c red (1/2 doz) 1d		
		309 1c blue (1/2 doz) 1d		
		310 1c red (1/2 doz) 1d		
Crown CA mult., ord.	1903.	301 1c green (7d doz) 1d		
		302 1c rose (1/2 doz) 1d		
		303 1c blue (1/2 doz) 1d		
		304 1c red (1/2 doz) 1d		
		305 1c blue (1/2 doz) 1d		
		306 1c red (1/2 doz) 1d		
		307 1c blue (1/2 doz) 1d		
		308 1c red (1/2 doz) 1d		
		309 1c blue (1/2 doz) 1d		
		310 1c red (1/2 doz) 1d		
Crown CA mult., ord.	1903.	301 1c green (7d doz) 1d		
		302 1c rose (1/2 doz) 1d		
		303 1c blue (1/2 doz) 1d		
		304 1c red (1/2 doz) 1d		
		305 1c blue (1/2 doz) 1d		
		306 1c red (1/2 doz) 1d		
		307 1c blue (1/2 doz) 1d		
		308 1c red (1/2 doz) 1d		
		309 1c blue (1/2 doz) 1d		
		310 1c red (1/2 doz) 1d		
Crown CA mult., ord.	1903.	301 1c green (7d doz) 1d		
		302 1c rose (1/2 doz) 1d		
		303 1c blue (1/2 doz) 1d		
		304 1c red (1/2 doz) 1d		
		305 1c blue (1/2 doz) 1d		
		306 1c red (1/2 doz) 1d		
		307 1c blue (1/2 doz) 1d		
		308 1c red (1/2 doz) 1d		
		309 1c blue (1/2 doz) 1d		
		310 1c red (1/2 doz) 1d		
Crown CA mult., ord.	1903.	301 1c green (7d doz) 1d		
		302 1c rose (1/2 doz) 1d		
		303 1c blue (1/2 doz) 1d		
		304 1c red (1/2 doz) 1d		
		305 1c blue (1/2 doz) 1d		
		306 1c red (1/2 doz) 1d		
		307 1c blue (1/2 doz) 1d		
		308 1c red (1/2 doz) 1d		
		309 1c blue (1/2 doz) 1d		
		310 1c red (1/2 doz) 1d		
Crown CA mult., ord.	1903.	301 1c green (7d doz) 1d		
		302 1c rose (1/2 doz) 1d		
		303 1c blue (1/2 doz) 1d		
		304 1c red (1/2 doz) 1d		
		305 1c blue (1/2 doz) 1d		
		306 1c red (1/2 doz) 1d		
		307 1c blue (1/2 doz) 1d		
		308 1c red (1/2 doz) 1d		
		309 1c blue (1/2 doz) 1d		
		310 1c red (1/2 doz) 1d		
Crown CA mult., ord.	1903.	301 1c green (7d doz) 1d		
		302 1c rose (1/2 doz) 1d		
		303 1c blue (1/2 doz) 1d		
		304 1c red (1/2 doz) 1d		
		305 1c blue (1/2 doz) 1d		
		306 1c red (1/2 doz) 1d		
		307 1c blue (1/2 doz) 1d		
		308 1c red (1/2 doz) 1d		
		309 1c blue (1/2 doz) 1d		
		310 1c red (1/2 doz) 1d		
Crown CA mult., ord.	1903.	301 1c green (7d doz) 1d		
		302 1c rose (1/2 doz) 1d		
		303 1c blue (1/2 doz) 1d		
		304 1c red (1/2 doz) 1d		
		305 1c blue (1/2 doz) 1d		
		306 1c red (1/2 doz) 1d		
		307 1c blue (1/2 doz) 1d		
		308 1c red (1/2 doz) 1d		
		309 1c blue (1/2 doz) 1d		
		310 1c red (1/2 doz) 1d		
Crown CA mult., ord.	1903.	301 1c green (7d doz) 1d		
		302 1c rose (1/2 doz) 1d		
		303 1c blue (1/2 doz) 1d		
		304 1c red (1/2 doz) 1d		
		305 1c blue (1/2 doz) 1d		
		306 1c red (1/2 doz) 1d		
		307 1c blue (1/2 doz) 1d		
		308 1c red (1/2 doz) 1d		
		309 1c blue (1/2 doz) 1d		
		310 1c red (1/2 doz) 1d		
Crown CA mult., ord.	1903.	301 1c green (7d doz) 1d		
		302 1c rose (1/2 doz) 1d		
		303 1c blue (1/2 doz) 1d		
		304 1c red (1/2 doz) 1d		
		305 1c blue (1/2 doz) 1d		
		306 1c red (1/2 doz) 1d		
		307 1c blue (1/2 doz) 1d		
		308 1c red (1/2 doz) 1d		
		309 1c blue (1/2 doz) 1d		
		310 1c red (1/2 doz) 1d		
Crown CA mult., ord.	1903.	301 1c green (7d doz) 1d		
		302 1c rose (1/2 doz) 1d		
		303 1c blue (1/2 doz) 1d		
		304 1c red (1/2 doz) 1d		
		305 1c blue (1/2 doz) 1d	</	

Subscription Stamp Collecting.

(MR. EWEN'S LATEST INVENTION).

CURRENT & NEW ISSUES AT FACE VALUE ONLY!

Also many Old and Recent Issues, including Rarities and Provisionals.

INAUGURATION OF A NEW SYSTEM.

Warning.—This system is copyright.

WE offer so many bargains and supply New Issues so cheaply, that dealers often find it profitable to buy up our entire supply of stamps, and monopolize for themselves profits which we would much rather were shared by those of our clients who are bona-fide collectors. We have therefore decided to reserve a portion of all our importations in future for the **benefit of annual subscribers** purchasing for their own collections. In return for a small annual sum, subscribers will be given access to a reserved stock containing a great many rarities and choice varieties, which will vary from time to time and be added to weekly. Only one specimen of each variety will be supplied in respect of each subscription, but subscribers who want pairs or blocks may take up two or more subscriptions. **Stamps will be supplied at face value, regardless of catalogue value!** provided that they are marked in our list with * or ‡ (but not †, which means "importation not yet to hand"). If more orders are received than stamps are on hand, precedence will follow the amount of annual subscription.

ANNUAL SUBSCRIPTIONS.

(EXCLUSIVE OF COST OF STAMPS).

Conferring right to purchase at face value, regardless of catalogue value

		Per Annum.		
		£	s.	d.
(i.)	Any stamps or sets marked * or ‡ in <i>E.W.S.N.</i>	-	21	0 0
(ii.)	Any such stamps or sets quoted £5 or under	-	10	10 0
(iii.)	" " " £2 " "	-	5	5 0
(iv.)	" " " £1 " "	-	4	4 0
(v.)	" " " 10/- " "	-	3	3 0
(vi.)	" " " 5/- " "	-	2	2 0
(vii.)	" " " 2/- " "	-	1	1 0

EXAMPLE.—A subscriber paying £3 3s. subscription will be entitled during the currency of his subscription to order any stamp or set quoted 10/- or under in our list, and pay for it, not at the marked price, but at face, provided that it is marked * or ‡ in our then current list.

ORDER FORM.

The undersigned herewith subscribes to Ewen's Subscription Stamp Collecting and encloses cheque for

Enter particulars of Subscription required.		£	s.	d.
(i.)	Right to order from "E.W.S.N." at face value * or ‡ stamps quoted			
	or under			
(ii.)	For an additional £1 1s. subscribers have the right to receive New Issues at face			
	through New Issue Service			
		To Deposit a/c		
Subscription to run from		1909 to same date 1910.		

Name and Address :—

ADDRESS:

EWEN'S SUBSCRIPTION STAMP COLLECTING,

30/32, PALACE SQUARE, NORWOOD, LONDON, S.E.

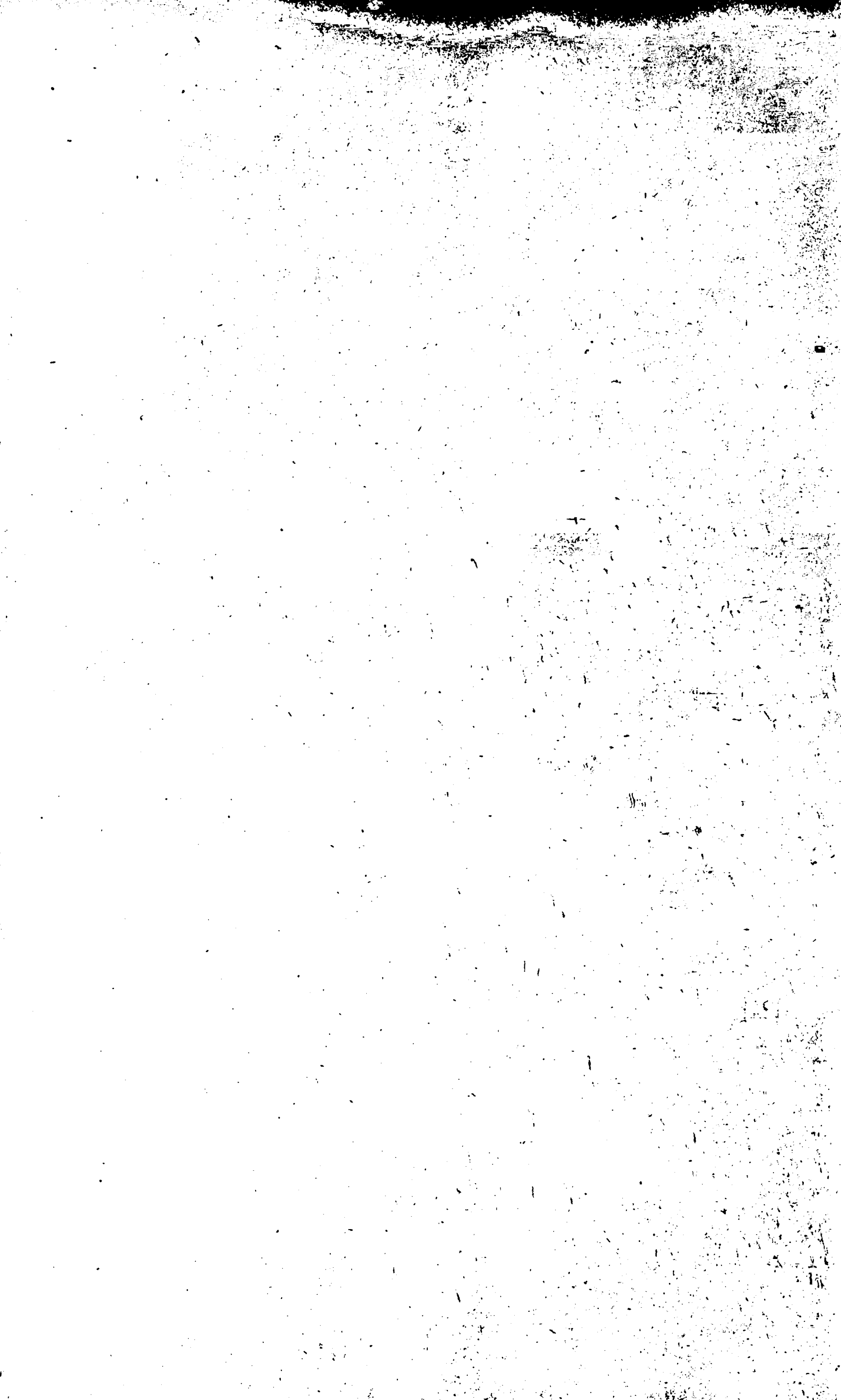

Grenada.

1902. King's Head. CA Mult. Mult. Single Ord. Chalky

1d 301 2d 316 9d 317

2d 302 3d 315 317

3d 303 4d 318 318

4d 304 5d 319 319

5d 305 6d 320 320

6d 306 7d 321 321

7d 307 8d 322 322

8d 308 9d 323 323

9d 309 10d 324 324

10d 310 11d 325 325

1906. Ship. Crown CA mult., ord. (exc. 1/-, 10/-).

334*PM 4d grn (7d doz) 1d

335*PM 1d rose (1/2 doz) 1d

336*PM 2d yel (2/4 doz) 3d

337*PM 2d blue (2/11 doz) 3d

338*PN 3d on yel 3d

339*PM 6d lilac 7d

340*PS 1/- on grn 1/1

341*PM 2/- on blue 1/1

342*PM 5/- on yel 5/5

343*PS 10/- on grn 1/1

347 current set of 11 1/1

Postage Due. 344 FM 1d blk not iss.

345 FM 2d " 11 " "

346 FM 3d " " " "

Gwallor on India. King's Head. Surcharged 2mm. apart. "Gwallor" 14mm. long.

301 KO 1/2 grey 2d

302 KO 1/2 grn 1d

303 KO 1a rose 2d

304*KO 2a viol 2d

305 KO 2 1/2 blue 2d

306*KO 3a oran 4d

307*KO 4a grn 5d

308*KO 5a yellow 8d

309*KO 6a viol 10d

310*KO 12a on red 1/1

311*KO 1r grn & car 1/6

312*KO 1/2 P & R (7d doz) 1d

Surcharged 2mm. apart. "Gwallor" 13mm. long.

317 KO 1/2 grey 1d

318 KO 1/2 P & R (7d doz) 1d

319*KO 1a rose 1d

320*KO 2 1/2 blue 1/6

321 current set of 9 3/7

King's Head. Service. Surcharged 10 to 11mm. apart.

321 KO 1/2 grey 2d

322 KO 1/2 grn 2d

323 KO 1a rose 2d

324 KO 2a viol 1/0

325 KO 4a grn 1/0

326 KO 8a viol 1/0

327 KO 1r grn & car 1/0

Surcharged 8 to 9mm. apart.

328 KO 1/2 grey 1/6

329 KO 1/2 green 1/6

330 KO 1a rose 3d

331 KO 1/2 P & R 3d

332 KO 1a " not iss.

337 Service set of 10 1/1

Hong Kong. 1902. King's Head. CA Mult. Mult. Single Ord. Chalky

1c 301 1d (4d doz) 334

2c 302 2d 318 2d 335

4c 303 2d 318 2d 335

5c 304 3d 320 336

6c 305 3d 320 336

8c 306 6d 322 337

10c 306 5d 322 337

12c 307 4d 339 34d

20c 308 1/0 325 9d 340

30c 309 1/3 326 1/0 341

50c 310 2/6 327 1/6 342

1/1 311 4/6 328 2/6 343

1/2 312 8/6 329 5/6 344

1/3 313 12/0 345 6/6

1/4 314 15/0 346

1/5 315 25/0 347

New colours. Crown CA mult., ord.

317*KM 2c grn 1d

319*KM 4c rose (2/11 doz) 1d

323*KM 10c blue (2/12 doz) 3d

331 current set of 10 1/1

Hyderabad. 1909. 301* 1/2 grey (4d doz) 1d

1900. 307 1/2 blue 1d

308 1/2 orange 1d

309 1a black 2d

310 2a sage 4d

311 3a light brown 6d

312 4a green 8d

313 5a brown 10d

314 12a grey and green 1/2

India. 1902. King's Head. Wmk. Star, ordinary p.

301*KO 1/2 grey 1d

302 KO 1a on 1/2 1d

303 KO 1a grn 1d

304 KO 1a rose 1d

305*KO 2a viol 2d

306*KO 2 1/2 blue 3d

307*KO 3a oran 3d

308*KO 4a grn 5d

309*KO 6a yel 7d

310*KO 8a viol 9d

311*KO 12a on red 1/1

312*KO 1r car & grn 1/6

313*KO 2r brn & car 2/11

314*KO 3r grn & brn 4/4

315*KO 5r lil & blue 7/3

316*KO 10r car & grn 1/1

319*KO 15r ol & blue 1/1

320*KO 25r 1/1

Postage & Revenue. 316*KO 1a green 1d

317*KO 1a rose 1d

320 1/2 to 12a, set of 10 3/10

"ON H. M. S." Postage. 331 KO 1/2 grey 1d

332 KO 1a grn 1d

333 KO 1a rose 4d

334 KO 2a viol 5d

335 KO 4a grn 1/0

336 KO 8a yel 1/6

337 KO 1a viol 2/0

338 KO 1r car & grn 3/0

345 set of 8 7/6

340 KO 2r brn & car 5/4

341 KO 5r lil & blue 13/4

342 KO 10r car & grn 23/0

343 KO 15r 35/0

344 KO 25r 1/1

INDIA—continued. Postage & Revenue. 338 KO 1/2 grn 3d

339 KO 1a rose 3d

India C.E.F. Queen's Head. 315: 1/2 rose (4d doz) 1d

316: 1/2 grn (8d doz) 1d

320: set of 10 5/10

King's Head. 301: KO 1/2 green (P & R) 2d

302: KO 1a rose (2/6 doz) 3d

303: KO 1a P & R (1/4 ") 2d

311: KO 12a on red (96/ ") 5/0

313: current set of 9 4/2

Italian Levant. 301 10 pa on 5c grn (7d doz) 1d

302 20 pa on 10c rose (1/2 doz) 1d

303 30 pa blue on 15c grey 1d

304 30 para red on 15c 1d

306 4 pi on 1 lira 10d

307 20 pi on 5 lire 10d

Surcharged Names. 308 La Canea, 25, 50c 9d

309 Colonia Eritrea 5c (7d doz) 1d

310* Constantinople, 10, 20, 30 pa 4d

311* Durazzo, 10, 20, 30 pa 4d

312* Janina, 10, 20, 30 pa 4d

313* Jerusalem, 10, 20, 30 pa 4d

314* Salonica, 10, 20, 30 pa 4d

315* Scutari, 10, 20, 30 pa 4d

316* Smyrna, 10, 20, 30 pa 4d

317* Valona, 10, 20, 30 pa 4d

Jaipur. 301* 1/2 yellow 1d

302* 1/2 blue 1d

303* 1a rose 1d

304* 2a green 3d

305* 4a brown 5d

306* 8a violet 10d

307* 1r orange (18/- doz) 1/7

308* Current set of seven 3/1

1906. Queen. Mult. wmk. 301*QM 3d grn 4d

300*QM 4d brn 1d

302*QM 6d orange-yel (a) 6d yellow 1d

303*QM 1/2 brn 1d

313*QM 2/- brn 1d

1903. Arms. Wmk. Crown CA. 304 AS 1/2 grn & blk 1d

305 AS 1d car 3d

306 AS 2d blue 6d

307 AS 5d yel 1/3

Crown CA mult., chalky. 308 AN 1/2 grn & blk 1d

309 AN 1d car 4d

310 AN 2d blue 3d

311 AN 5d yel 1/3

312 AN 5/- lil 1/1

1906. New design. 318*AM 1/2 green 1d

319*AM 1d rose (1/2 doz) 1d

337 current set of 7 2/9

New colours. Wmk. Crown CA mult., ord. 404 AM 2d blue not iss.

405 QM 3d on yel 1/1

407 QM 6d lilac 1/1

Jhind on India. King's Head. 301*KO 1/2 grey 1d

302 KO 1/2 grn 2d

303*KO 1a rose 1d

304*KO 2a viol 2d

305*KO 2 1/2 blue 4d

306*KO 3a oran 4d

307*KO 4a grn 5d

308*KO 5a yel 7d

309*KO 8a viol 10d

310*KO 12a on red 1/1

311*KO 1r car & grn 1/6

312*KO 1a " 1d

313 current set of 10 5/0

King's Head. Service. 321 KO 1/2 grey 1d

322 KO 1/2 grn 1d

323 KO 1a rose 1/6

324 KO 2a viol 1/6

325 KO 4a grn 2/9

326 KO 8a viol 5/0

327 KO 1r car & grn 1/0

328 KO 1/2 P & R 1/0

329 KO 1a " not iss.

Johore. 1904. Sultan's Head. Wmk. Quatrefoils single. 301*SQ 1c lil 1d

302*SQ 2c " (8d doz) 1d

303*SQ 3c " (1/4 ") 1d

304*SQ 4c " (1/4 ") 2d

305*SQ 5c " (1/8 ") 2d

307*SQ 8c " 3d

308*SQ 10c " 4d

309*SQ 25c " 9d

310*SQ 50c " 1/5

311*SQ 1r grn 2/9

312*SQ 2r " 5/6

313*SQ 3r " 8/3

314*SQ 4r grn 1/1

315*SQ 5r " 1/1

316*SQ 10r " 27/3

317 current set of 9 3/0 1/2

King Edward VII. Land. Overprinted on New Zealand. 301 PZ 1d rose (used) 1d

Labuan. Overprinted " Straits Settlements " in red (exc. 4 on 16c). 333 CU 1c lil & blk 5/0

334 CU 2c grn 15/0

335 CU 3c brn 1/1

336 CU 4c on 12c (3/- doz) 6d

337 CU 4c on 16c (3/- ") 6d

338 CU 4c on 18c 4d

339 CU 8c or & blk (4/- doz) 4d

340 CU 10c blue & brn (5/- ") 9d

341 CU 25c grn & blk 1/9

342 CU 50c grey & lil 9d

343 CU 1r or & red 3/9

Lagos. 1904. King's Head. CA Mult. Mult. Single Ord. Chalky

1d 301 2d 312 3d 313 4d 314 5d 315 6d 316 7d 317 8d 318 9d 319 10d 320 11d 321 12d 322 13d 323 14d 324 15d 325 16d 326 17d 327 18d 328 19d 329 20d 330 21d 331 22d 332 23d 333 24d 334 25d 335 26d 336 27d 337 28d 338 29d 339 30d 340 31d 341 32d 342 33d 343 34d 344 35d 345 36d 346 37d 347 38d 348 39d 349 40d 350 41d 351 42d 352 43d 353 44d 354 45d 355 46d 356 47d 357 48d 358 49d 359 50d 360 51d 361 52d 362 53d 363 54d 364 55d 365 56d 366 57d 367 58d 368 59d 369 60d 370 61d 371 62d 372 63d 373 64d 374 65d 375 66d 376 67d 377 68d 378 69d 379 70d 380 71d 381 72d 382 73d 383 74d 384 75d 385 76d 386 77d 387 78d 388 79d 389 80d 390 81d 391 82d 392 83d 393 84d 394 85d 395 86d 396 87d 397 88d 398 89d 399 90d 400 91d 401 92d 402 93d 403 94d 404 95d 405 96d 406 97d 407 98d 408 99d 409 100d 410 101d 411 102d 412 103d 413 104d 414 105d 415 106d 416 107d 417 108d 418 109d 419 110d 420 111d 421 112d 422 113d 423 114d 424 115d 425 116d 426 117d 427 118d 428 119d 429 120d 430 121d 431 122d 432 123d 433 124d 434 125d 435 126d 436 127d 437 128d 438 129d 439 130d 440 131d 441 132d 442 133d 443 134d 444 135d 445 136d 446 137d 447 138d 448 139d 449 140d 450 141d 451 142d 452 143d 453 144d 454 145d 455 146d 456 147d 457 148d 458 149d 459 150d 460 151d 461 152d 462 153d 463 154d 464 155d 465 156d 466 157d 467 158d 468 159d 469 160d 470 161d 471 162d 472 163d 473 164d 474 165d 475 166d 476 167d 477 168d 478 169d 479 170d 480 171d 481 172d 482 173d 483 174d 484 175d 485 176d 486 177d 487 178d 488 179d 489 180d 490 181d 491 182d 492 183d 493 184d 494 185d 495 186d 496 187d 497 188d 498 189d 499 190d 500 501d 502d 503d 504d 505d 506d 507d 508d 509d 510d 511d 512d 513d 514d 515d 516d 517d 518d 519d 520d 521d 522d 523d 524d 525d 526d 527d 528d 529d 530d 531d 532d 533d 534d 535d 536d 537d 538d 539d 540d 541d 542d 543d 544d 545d 546d 547d 548d 549d 550d 551d 552d 553d 554d 555d 556d 557d 558d 559d 560d 561d 562d 563d 564d 565d 566d 567d 568d 569d 570d 571d 572d 573d 574d 575d 576d 577d 578d 579d 580d 581d 582d 583d 584d 585d 586d 587d 588d 589d 590d 591d 592d 593d 594d 595d 596d 597d 598d 599d 600d 601d 602d 603d 604d 605d 606d 607d 608d 609d 610d 611d 612d 613d 614d 615d 616d 617d 618d 619d 620d 621d 622d 623d 624d 625d 626d 627d 628d 629d 630d 631d 632d 633d 634d 635d 636d 637d 638d 639d 640d 641d 642d 643d 644d 645d 646d 647d 648d 649d 650d 651d 652d 653d 654d 655d 656d 657d 658d 659d 660d 661d 662d 663d 664d 665d 666d 667d 668d 669d 670d 671d 672d 673d 674d 675d 676d 677d 678d 679d 680d 681d 682d 683d 684d 685d 686d 687d 688d 689d 690d 691d 692d 693d 694d 695d 696d 697d 698d 699d 700d 701d 702d 703d 704d 705d 706d 707d 708d 709d 710d 711d 712d 713d 714d 715d 716d 717d 718d 719d 720d 721d 722d 723d 724d 725d 726d 727d 728d 729d 730d 731d 732d 733d 734d 735d 736d 737d 738d 739d 740d 741d 742d 743d 744d 745d 746d 747d 748d 749d 750d 751d 752d 753d 754d 755d 756d 757d 758d 759d 760d 761d 762d 763d 764d 765d 766d 767d 768d 769d 770d 771d 772d 773d 774d 775d 776d 777d 778d 779d 780d 781d 782d 783d 784d 785d 786d 787d 788d 789d 790d 791d 792d 793d 794d 795d 796d 797d 798d 799d 800d 801d 802d 803d 804d 805d 806d 807d 808d 809d 810d 811d 812d 813d 814d 815d 816d 817d 818d 819d 820d 821d 822d 823d 824d 825d 826d 827d 828d 829d 830d 831d 832d 833d 834d 835d 836d 837d 838d 839d 840d 841d 842d 843d 844d 845d 846d 847d 848d 849d 850d 851d 852d 853d 854d 855d 856d 857d 858d 859d 860d 861d 862d 863d 864d 865d 866d 867d 868d 869d 870d 871d 872d 873d 874d 875d 876d 877d 878d 879d 880d 881d 882d 883d 884d 885d 886d 887d 888d 889d 890d 891d 892d 893d 894d 895d 896d 897d 898d 899d 900d 901d 902d 903d 904d 905d 906d 907d 908d 909d 910d 911d 912d 913d 914d 915d 916d 917d 918d 919d 920d 921d 922d 923d 924d 925d 926d 927d 928d 929d 930d 931d 932d 933d 934d 935d 936d 937d 938d 939d 940d 941d 942d 943d 944d 945d 946d 947d 948d 949d 950d 951d 952d 953d 954d 955d 956d 957d 958d 959d 960d 961d 962d 963d 964d 965d 966d 967d 968d 969d 970d 971d 972d 973d 974d 975d 976d 977d 978d 979d 980d 981d 982d 983d 984d 985d 986d 987d 988d 989d 990d 991d 992d 993d 994d 995d 996d 997d 998d 999d 1000d

LAOS—continued. Words of value larger. 311: KS 2 1/2 on blue (4/- doz) 5d

Leeward Islands. 1902. King's Head. CA Mult. Mult. Single Ord. Chalky

1d 301 2d 310 3d 319 4d 320 5d 321 6d 318 7d 322 8d 323 9d 324 10d 325 11d 326 12d 327 13d 328 14d 329 15d 330 16d 331 17d 332 18d 333 19d 334 20d 335 21d 336 22d 337 23d 338 24d 339 25d 340 26d 341 27d 342 28d 343 29d 344 30d 345 31d 346 32d 347 33d 348 34d 349 35d 350 36d 351 37d 352 38d 353 39d 354 40d 355 41d 356 42d 357 43d 358 44d 359 45d 360 46d 361 47d 362 48d 363 49d 364 50d 365 51d 366 52d 367 53d 368 54d 369 55d 370 56d 371 57d 372 58d 373 59d 374 60d 375 61d 376 62d 377 63d 378 64d 379 65d 380 66d 381 67d 382 68d 383 69d 384 70d 385 71d 386 72d 387 73d 388 74d 389 75d 390 76d 391 77d 392 78d 393 79d 394 80d 395 81d 396 82d 397 83d 398 84d 399 85d 400 86d 401 87d 402 88d 403 89d 404 90d 405 91d 406 92d 407 93d 408 94d 409 95d 410 96d 411 97d 412 98d 413 99d 414 100d 415 101d 416 102d 417 103d 418 104d 419 105d 420 106d 421 107d 422 108d 423 109d 424 110d 425 111d 426 112d 427 113d 428 114d 429 115d 430 116d 431 117d 432 118d 433 119d 434 120d 435 121d 436 122d 437 123d 438 124d 439 125d 440 126d 441 127d 442 128d 443 129d 444 130d 445 131d 446 132d 447 133d 448 134d 449 135d 450 136d 451 137d 452 138d 453 139d 454 140d 455 141d 456 142d 457 143d 458 144d 459 145d 460 146d 461 147d 462 148d 463 149d 470 150d 471 151d 472 152d 473 153d 474 154d 475 155d 476 156d 477 157d 478 158d 479 159d 480 160d 481 161d 482 162d 483 163d 484 164d 485 165d 486 166d 487 167d 488 168d 489 169d 490 170d 491 171d 492 172d 493 173d 494 174d 495 175d 496 176d 497 177d 498 178d 499 179d 180d 181d 182d 183d 184d 185d 186d 187d 188d 189d 190d 191d 192d 193d 194d 195d 196d 197d 198d 199d 200d 201d 202d 203d 204d 205d 206d 207d 208d 209d 210d 211d 212d 213d 214d 215d 216d 217d 218d 219d 220d 221d 222d 223d 224d 225d 226d 227d 228d 229d 230d 231d 232d 233d 234d 235d 236d 237d 238d 239d 240d 241d 242d 243d 244d 245d 246d 247d 248d 249d 250d 251d 252d 253d 254d 255d 256d 257d 258d 259d 260d 261d 262d 263d 264d 265d 266d 267d 268d 269d 270d 271d 272d 273d 274d 275d 276d 277d 278d 279d 280d 281d 282d 283d 284d 285d 286d 287d 288d 289d 290d 291d 292d 293d 294d 295d 296d 297d 298d 299d 300d 301d 302d 303d 304d 305d 306d 307d 308d 309d 310d 311d 312d 313d 314d 315d 316d 317d 318d 319d 320d 321d 322d 323d 324d 325d 326d 327d 328d 329d 330d 331d 332d 333d 334d 335d 336d 337d 338d 339d 340d 341d 342d 343d 344d 345d 346d 347d 348d 349d 350d 351d 352d 353d 354d 355d 356d 357d 358d 359d 360d 361d 362d 363d 364d 365d 366d 367d 368d 369d 370d 371d 372d 373d 374d 375d 376d 377d 378d 379d 380d 381d 382d 383d 384d 385d 386d 387d 388d 389d 390d 391d 392d 393d 394d 395d 396d 397d 398d 399d 400d 401d 402d 403d 404d 405d 406d 407d 408d 409d 410d 411d 412d 413d 414d 415d 416d 417d 418d 419d 420d 421d 422d 423d 424d 425d 426d 427d 428d 429d 430d 431d 432d 433d 434d 435d 436d 437d 438d 439d 440d 441d 442d 443d 444d 445

PAPUA—continued. SMALL SURCHARGE. Rosettes Do., thick horis. vertical paper

PERMANENT DESIGN. 1907. Wmk. Crown A, p. 11. Normal Inverted

OFFICIAL STAMPS. Punctured "O.S." Perf. 11 Perf. 12 1/2

Patiala on India. King's Head. 301* KO 1/2 grey

Penrhyn Islands (N.Z.). No wmk., perf. 11. 302* PU 2 1/2 blue

Portuguese Colonies. Head of Late King. 301 Azores 5 to 300 reis

Queensland. Wmk. Crown A, p. 12 1/2. 321* QA 1/2 green

Russia. Old designs, new surfaced paper. 301 14 kop blue & rose

St. Helena. 1902. King's Head. Wmk. Crown CA.

Sierra Leone. 1903. King's Head. C.A. Mult. Chalky

St. Kitts—Nevis. 1903. Two designs. Wmk. Crown CA.

St. Lucia. 1902. King's Head. C.A. Mult. Chalky

St. Vincent. 1902. King's Head. C.A. Mult. Chalky

ST. HELENA—continued. 1903. Pict. King's Head. Wmk. Crown CC.

St. Kitts—Nevis. 1903. Two designs. Wmk. Crown CA.

St. Lucia. 1902. King's Head. C.A. Mult. Chalky

St. Vincent. 1902. King's Head. C.A. Mult. Chalky

Barawak. 1899. Rajah's Head. No wmk.

Beychelles. 1903. King's Head. Crown CA.

Sierra Leone. 1903. King's Head. C.A. Mult. Chalky

St. Helena. 1902. King's Head. Wmk. Crown CA.

Sierra Leone. 1903. King's Head. C.A. Mult. Chalky

Sierra Leone. 1903. King's Head. C.A. Mult. Chalky

Sierra Leone. 1903. King's Head. C.A. Mult. Chalky

Sierra Leone. 1903. King's Head. C.A. Mult. Chalky

Sierra Leone. 1903. King's Head. C.A. Mult. Chalky

Sierra Leone. 1903. King's Head. C.A. Mult. Chalky

Sierra Leone. 1903. King's Head. C.A. Mult. Chalky

Sierra Leone. 1903. King's Head. C.A. Mult. Chalky

Sierra Leone. 1903. King's Head. C.A. Mult. Chalky

Sierra Leone. 1903. King's Head. C.A. Mult. Chalky

SIERRA LEONE—continued. New colours. Crown CA mult., ord.

Solomon Islands. 2.07. No wmk., p. 11.

Somaliand. 1904. King's Head. Wmk. Crown CA.

South Australia. Large "Postage."

South Australia. Crown SA, p. 11 1/2, 12 1/2, or cd.

South Australia. Wmk. Crown A, p. 12.

South Australia. Wmk. Crown A, p. 12.

South Australia. Wmk. Crown A, p. 12.

South Australia. Wmk. Crown A, p. 12.

South Australia. Wmk. Crown A, p. 12.

South Australia. Wmk. Crown A, p. 12.

South Australia. Wmk. Crown A, p. 12.

South Australia. Wmk. Crown A, p. 12.

South Australia. Wmk. Crown A, p. 12.

South Australia. Wmk. Crown A, p. 12.

South Australia. Wmk. Crown A, p. 12.

South Australia. Wmk. Crown A, p. 12.

South Australia. Wmk. Crown A, p. 12.

Straita. 1902. King's Head (No. 1). C.A. Mult. Chalky

Straita. Crown CA mult., ord.

Straita. Crown CA mult., ord.

Straita. Crown CA mult., ord.

Straita. Crown CA mult., ord.

Straita. Crown CA mult., ord.

Straita. Crown CA mult., ord.

Straita. Crown CA mult., ord.

Straita. Crown CA mult., ord.

Straita. Crown CA mult., ord.

Straita. Crown CA mult., ord.

Straita. Crown CA mult., ord.

Straita. Crown CA mult., ord.

Straita. Crown CA mult., ord.

Straita. Crown CA mult., ord.

Straita. Crown CA mult., ord.

Straita. Crown CA mult., ord.

Straita. Crown CA mult., ord.

Tonga. 1897. Pictorial or Portrait. Wmk. Turtle's Head

Tonga. Wmk. Turtle's Head

Tonga. Wmk. Turtle's Head

Tonga. Wmk. Turtle's Head

Tonga. Wmk. Turtle's Head

Tonga. Wmk. Turtle's Head

Tonga. Wmk. Turtle's Head

Tonga. Wmk. Turtle's Head

Tonga. Wmk. Turtle's Head

Tonga. Wmk. Turtle's Head

Tonga. Wmk. Turtle's Head

Tonga. Wmk. Turtle's Head

Tonga. Wmk. Turtle's Head

Tonga. Wmk. Turtle's Head

Tonga. Wmk. Turtle's Head

Tonga. Wmk. Turtle's Head

Tonga. Wmk. Turtle's Head

Tonga. Wmk. Turtle's Head

Victoria. Wmk. Crown over A. Perf. 12, 12 1/2, Perf. 11.

Victoria. Wmk. Crown over A.

Victoria. Wmk. Crown over A.

Victoria. Wmk. Crown over A.

Victoria. Wmk. Crown over A.

Victoria. Wmk. Crown over A.

Victoria. Wmk. Crown over A.

Victoria. Wmk. Crown over A.

Victoria. Wmk. Crown over A.

Victoria. Wmk. Crown over A.

Victoria. Wmk. Crown over A.

Victoria. Wmk. Crown over A.

Victoria. Wmk. Crown over A.

Victoria. Wmk. Crown over A.

Victoria. Wmk. Crown over A.

Victoria. Wmk. Crown over A.

Victoria. Wmk. Crown over A.

Victoria. Wmk. Crown over A.

Ewen's Current Stamp Quotations.

Only address (no agencies): Ewen's, Ltd., 32, Palace Square, Norwood, London, S.E.

NEW ISSUES SUPPLEMENT.
NO. 220. [ENTERED AT STATIONERS' HALL.]

SATURDAY, DECEMBER 25, 1909.

[SUPPLEMENT TO "E.W.S.N." SPECIMEN COPY FREE.]

Terms: CASH IN ADVANCE.

Deposit Accounts:—All payments (for whatever purpose) are credited to a deposit account, and all invoices (whether for stamps, albums, subscriptions or postage, etc.), are debited to such account. This deposit account should not be overdrawn. The balance is returnable post free on demand.

Returns:—Stamps which are not as ordered may be returned within 10 days and their full sale price will be re-credited to deposit account.

Bank notes:—20 mark=19/6; 50 francs (French) 39/8; 50 francs (other countries) 39/6; 50 lire, 39/6; 20 kronen=16/6; 20 kroner=22/-; 10 gulden=16/6; 10 roubles=21/-; U.S.A. dollar=4/1.

Cheques payable to "Ewen's Colonial Stamp Market, Ltd.," or "Ewen's, Ltd.,"; postal orders, etc., payable at Anerley Road Post Office but preferred blank. Cheques on France and Germany accepted at same rates as bank notes, also bons de poste.

Telegraphic Address:—"Regardless, London."

Code:—5th Edition, A B C.

Telephones:—579 Sydenham.

Nearest Railway Station:—"Crystal Palace" (L.B. & S.C. or S.E. & C. Ry.).

Correspondence:—All European languages.

Terms:—Postage and Registration extra.

Condition:—All stamps are guaranteed genuine and in fine condition, well-centred; if unused, mint with original gum.

Booked Orders:—In case a stamp may be sold out, please state order is to be booked for delivery from next supply

LATEST ARRIVALS.

JAMAICA.

- 4d. Queen's Head, multiple wmk., ordinary paper, mint, 5d.; block, 1/8.
- 1/- Queen's Head, brown, multiple wmk., ordinary paper, mint, 1/2; block, 4/8.

ZANZIBAR.

- 1c. grey, vertical rosettes wmk., mint, 1/2d.; block, 1 1/2d.; per dozen, 3 1/2d.; pane of 60, full margins, 1/-.

AUSTRALIA (‡).

- New "postage dues" inscribed "Australia," wmk. Crown A.
- 1d. green and rose, mint, 1 1/2d.; block, 5d.; dozen, 1/2.
- 2d. green and rose, mint, 2 1/2d.; block, 10d.; dozen, 2/4.

BENADIR. (‡)

- 5c. to 1l., postage due, mint set of seven, 2/5.

CANADA (‡).

- 5c., King's Head, new dark shade, mint, 3d.; block, 1/-; per dozen, 2/11.

CANAL ZONE (‡).

- New Issue, surcharge reading up.
- 1c. green and black, mint, 1d.
- 2c. red and black, mint, 1 1/2d.

CHAMBA (‡).

- 1/2a. King's Head, service, deep shade, mint, 1/2d.; block, 1 1/2d.; per dozen, 4d.

CHINA (‡).

- Jubilee Issue.
- 2, 3, 7 cents, mint set of three, 6d. They are likely to be quickly bought up, but a supply has been reserved for annual subscribers at face.
- 2 cents, mint, 1d.; per dozen, 10d.
- 3 cents, mint, 1 1/2d.; per dozen, 1/3.

British P.O. Levant. (‡)

JUST ISSUED.

- 30 paras on 1 1/2d. chalky, mint, 2d.; block, 7d.; per dozen, 1/9.
- 1 pi. 10 para on 3d. chalky, mint, 3d.; block, 1/-; per dozen, 2/11.
- 2 pi. 20 para on 6d. chalky, mint, 6d.; block, 2/-.
- 1 pi. 30 para on 4d. brown and green, mint, 4d.; block, 1/4.
- 5 pi. on 1/-, chalky paper, mint, 1/-; block, 4/-.

COOK ISLANDS. (‡)

- 1d. brown-red shade, N.Z. and star, perf. 14, mint, 1 1/2d.; block, 5d.; per dozen, 1/2.

EAST AFRICA (‡).

- A new importation is just to hand of all values up to 5 rupees.

FRENCH SOMALI COAST (‡).

- New pictorial issue, November 1909.
- 1 centime, mint, 1/2d.; block, 1d.; dozen, 3d.; per 100, 1/3.
- 2 centimes, mint, 1/2d.; block, 1 1/2d.; dozen, 4d.; per 100, 2/3.
- 4 centimes, mint, 1d.; block, 2 1/2d.; dozen, 8d.; per 100, 4/-.
- 1c. to 20c., mint, 5d.
- 1c. to 1f., mint set, 4/3; blocks, 17/0.
- 2f., mint, 2/-; block, 7/8.
- 5f., mint, 4/8; block, 18/4.

GERMAN COLONIES. (‡)

Now in Stock.

- German New Guinea, 3, 5, 10, 20, 25, 30, 40, 50, 80 pf., 1, 2, 3, 5 mark.
- German S. W. Africa, Cameroon, Caroline Is., Marianen, Marshall Is., Samoa, Togo, similar sets.
- German East Africa, 2 1/2, 4, 7 1/2, 15, 20, 30, 45, 60 heller, 1, 2, 3 rupees.
- Kiautschou and China, 1, 2, 4, 10, 20, 40 cents; 1/2, 1, 1 1/2, 2 1/2 dollars.
- Levant, 5, 10, 25, 50, 100 centimes.
- Note.—These can also be supplied to non-subscribers at 1/2 per mark, 1/- per 100 centimes, 1/7 per rupee, 2/9 per dollar.

GOLD COAST (‡).

- 1/- black on green, multiple wmk., chalky paper, mint, 1/2; block, 4/8; per dozen, 14/-.

GWALIOR (‡).

- 1/2a. King's Head, "postage and revenue," surcharge 2 1/2mm. apart, mint, 1d.; block, 2 1/2d.; per dozen, 7d.
- 2 1/2a. King's Head, "postage," surcharge 2 1/2mm. apart, mint, 1/-; block, 3/6.

INDIA C.E.F. (‡)

- 1/2a. yellow-green, postage and revenue, King's head, yellow-green, mint, 6d.; block, 2/-.
- 1/2a. light green, mint, 2d.; block, 8d.; per dozen, 1/3.

NEW ZEALAND (‡).

- 1d., N.Z. and Star wmk., p. 14 x 15, chalky paper, mint 1 1/2d.; block, 5d.

ST. KITTS. (‡)

- 1/- pictorial bi-coloured multiple wmk., ordinary paper, mint, 1/1.

SOUTH AUSTRALIA (‡).

- 2/6 wmk. Crown A, perf. 12 (this perf. has already been superseded in the 8d. and 9d. values, so we expect this variety to have a short life), 2/11; block, 11/8. Part of our importation is reserved for annual subscribers.

SPAIN (‡).

- 5c. green, 1909 issue, mint, 1d.; block, 3d.
- 15c. violet, 1909 issue, mint, 2d.; block, 8d.

TUNIS. (‡)

- 35c. in red on 1 fr., mint, 5d.; block, 1/8.

TURKS AND CAICOS ISLANDS (‡).

King's Heads, Just Issued.

- 1/2d., 1d., 2d., 2 1/2d., 3d., 4d., 6d., 1/- mint set, 3/-; blocks, 11/6.
- 2/- on green, 3/- on red, mint, 5/5; blocks, 21/8.
- Wholesale 1/2d. per dozen 7d.; 1d. per dozen 1/1; 2d. per dozen 2/2; 2 1/2d. per dozen 2/9; 3d. per doz. 3/3; 4d. per doz. 4/4.
- Entire panes, 1/2d. green 2/11; 1d. rose 5/10.

Ship Issue.

- 1/2d., 1d., 3d. multiple, 2d., 2 1/2d., 4d., 6d., 1/- single, mint set of eight, 5/-.
- 2/- mint, 4/-; 3/- mint, 6/-.
- 2 1/2d., single CA, strip of three centre stamp without wmk., mint, 50/-.

TURKS ISLANDS.

- 1909, King's Head, very fine, used, 1/2d. green, 1d.; 1d. rose, 1 1/2d.; 2d. grey, 3d.; 2 1/2d. blue, 4d.; 3d. on yellow, 5d.; 4d. on yellow, 6d.

VICTORIA (‡).

- 4d. Crown A, Postage Due, mint, 2/6; block, 10/-.

WANTED.

Collectors having duplicates of stamps marked — or ‡ in our list may send them on approval and we could probably take all if at reasonable prices, in exchange for others.

WESTERN AUSTRALIA (‡).

- 5d. greenish-yellow shade. Crown A, perf. 11, mint, 1/3; block, 5/-.

(Continued on page 1924 of "E.W.S.N.")

SUBSCRIPTION STAMP COLLECTING.

Have you subscribed yet? Many leading collectors join.

WHATEVER YOUR system of collecting and however many other institutions you subscribe to, it will pay you quite independently to register your name at once as a subscriber to Subscription Stamp Collecting, even if it is only £1 is., whilst if you prefer to rely on us solely, you will find our system cannot be bettered. Beyond paying the small subscription, you have absolutely no responsibilities or liabilities and you can buy much or little as you please. The more you buy, the more you reduce the percentage over face.

In the near future we propose to stock all the stamps sold at the French, German, Italian, Portuguese and Austrian Colonial Offices in Paris, Berlin, Rome, Lisbon and Vienna respectively, and these also will be supplied to subscribers at face value only. Should Kedah or the other recently added Malay States change their mind and issue special stamps, we have made arrangements to ensure a large supply so that all subscribers may have the stamps at face value. We shall be extremely grateful to any of our readers who may be meeting stamp-collecting friends this Christmas-time if they would bring our New System to their notice. Sample copies of *E.W.S.N.* for distribution will be supplied free with the greatest pleasure.

Ewen's Quotations for Current Postage Stamps

The dagger † signifies that the distribution by Ewen's New Issue Service is not yet finished; the dash — that stamps are temporarily out of stock; and the asterisk * indicates current stamps which can be ordered at face value plus 8% (cash in advance), or 10% (cash on delivery). Annual Subscribers can have stamps marked * or † at face value only.

MINT UNUSED STAMPS ONLY; EVERY STAMP PRICED IN STOCK AT TIME OF GOING TO PRESS.

Country	Year	Description	Price	
Abyssinia.	1909.	301* 2.09 1/2 green (8d doz) 1d		
		302* " 1/2 rose (1/3 doz) 1 1/2d		
		303* " 1/2 grn & oran 2d		
	Aitutaki (N.Z.).			
		Crown paper, p. 14.		
		301* PZ 1/2 grn (7d doz) 1d		
		302* PZ 1d rose (1/2 doz) 1 1/2d		
		Crown paper, p. 11.		
		303* PZ 2 1/2 blue (2/11 doz) 3d		
		304 PZ 2 1/2 dark blue 4d		
	305* PZ 3d brn (3/6 doz) 7d			
	306* PZ 6d rose 1/1			
	307* PZ 1/- red 1/1			
	308 PZ 1/- orange 2/5			
	310 current set of 6			
Antigua.	7.03.	Arms or King's Head.		
		CC CC MCA		
		Ord Chalky Chalky		
		1/2 301* 1d 311 †		
		1d 302 1 1/2d		
		2d 303 3d		
		2 1/2d 304 9d 312 7d		
		3d 305 4d		
		6d 306 7d		
		1/- 307 2/6 313 2/3 321* 1/1		
	2/- 308* —			
	2/6 309* —			
	5/- 310 — 314* —			
	Blue-tinted paper.			
	302a AC 1d red & blk 1/6			
	4.07.			
	Crown CA, mult., ord. (thick).			
	315* AM 1/2 grn 1d			
	316* AM 1d rose 3d			
	317* AM 2 1/2 blue (2/11 doz) 3d			
	318 current set of 7 2/7			
Argentine.	1909.	301 1 to 5c, set of 7 2/6		
		302 1c orange 1d		
		303 2c brown 1 1/2d		
		304 5c rose 2d		
		305 12c blue 4d		
		306 50c grey 1/2		
	Australian Commonwealth.			
		POSTAGE DUE STAMPS.		
		TYPE 11.		
		Sydney Melbourne		
	Crown A Crown A			
	p. 12 x 11 p. 11 p. 11 1/2 x 11			
	1/2 339 2d 352 †			
	1d 340 3d 353 —			
	2d 341 4d 354 —			
	3d 342 —			
	4d 343 8d 350 † 355 —			
	6d 345 — 356 —			
	TYPE 111., p. 11 1/2 x 11.			
	1/- 361 †			
	2/- 362 —			
	5/- 363 7/6			
	10/- 364 †			
	20/- 365 —			
Australia.	POSTAGE DUE STAMPS.			
		301 FA 1/2 grn & rose 1 1/2d		
		302* FA 1d .. 2 1/2d		
		303* FA 2d .. †		
		304 FA 3d .. †		
		305 FA 4d .. †		
		306 FA 6d .. †		
		307 FA 1/- .. †		
		308 FA 2/- .. †		
		309 FA 5/- .. †		
	310 FA 10/- .. †			
	311 FA £1 .. †			
Austrian F.P.O.				
	1908. Jubilee designs.			
	303 5c green (8d doz) 1d			
	304 10c rose (1/3 ..) 2d			
	306 set of 6 2/0			
	307 set of P. Dues 2/3			
Bahamas.	1901. Queen's Staircase.			
		Wmk. Crown C.C. thick paper.		
		300* PC 1d red & blk (1/2 doz) 1 1/2d		
		Wmk. Crown C.C. thin paper.		
		301 PC 1d red & blk		
		302* PC 5d or .. (5/10 doz) 6d		
		321 above set of 2 7d		
		303* PC 2/- blue .. 2/2		
		304* PC 3/- grn .. 3/3		
		1902. King's Head.		
	Wmk. Crown CA.			
	305 KS 1d rose —			
	306 KS 2 1/2 blue —			
	307* KS 4d yellow (4/8 doz) 5d			
	308* KS 6d brn —			
	309* KS 1/- blk & red (a) pale shade 1/1			
	310* KS 5/- lil & blue 5/5			
	311* KS £1 grn & blk —			
	Crown CA mult., ord.			
	312* KM 1/2 grn (7d doz) 1d			
	313* KM 1d rose (1/2 ..) 1 1/2d			
	314* KM 2 1/2 blue (2/11 ..) 3d			
	315 KM 4d yellow not iss.			
	322 current set of 7 —			
Barbados.	1892. Arms.			
		CA Mult.		
		Single Ord.		
		1/2 grey & red 301 1d 313 —		
		1/2 green 302 1 1/2d 314 1d		
		1d rose 303 4d 315 3d		
		2d blk & or 304 4d 317* 3d		
		2 1/2 blue 305 6d		
		5d brn 306 8d		
		6d lil & red 307 1/0 319; 9d		
	8d or & blue 308 1/0 320* —			
	10d grn & red 309 1/0			
	2/6 lil & grn 311 — 322* —			
	New Colours.			
	347* AM 1/2 brn (4d doz) 1 1/2d			
	348* AM 1/2 blue-grn ..			
	349* AM 1d carn (1/1 doz) 1 1/2d			
	350* AM 6d lilac .. 7d			
	345 current set of 8 ..			
	300 Nelson, 1/2, 2d, 2 1/2d 6d			
Barbados—continued.	1906. Tercentenary.			
		Wmk. Crown CA, mult.		
		337 PM 1d grn & blk 1 1/2d		
	Overprinted			
		"Kingston Relief Fund."		
		338 AS 1d on 2d (2/6 doz) —		
		339 AS level stop 2/0		
		340 AS no stop —		
		341 AS 1d on 2d inv. (6/- doz) 8d		
		342 AS level stop 2/6		
	343 AS no stop —			
	344 above set of 6 7/6			
Bechuanaland.				
	1904. On Great Britain.			
	304 KO 1/2 green 2d			
	305* KO 1d red (1/2 doz) 1 1/2d			
	306* KO 2 1/2 blue 1d			
	307* KO 1/2 yel-grn (7d ..) 1d			
	308 current set of 3 —			
Benadir.				
	301 2c on 1b 1d			
	302 5c on 2b (8d doz) 1d			
	303 10c on 1a (1/3 doz) 2d			
	304 15c on 2a —			
	305 25c on 2 1/2a 4d			
	306 50c on 5a 6d			
	307 1l on 10a 1/0			
	308 above set of seven 2/4			
	309 60c P Due 7d			
	310 5c to 11, P. Dues 2/5			
Bermuda.				
	1902. Dockyard.			
	Wmk. Crown CA.			
	302 PS 1/2 grn & blk 3d			
	303 PS 1d red & brn 3d			
	304* PS 3d grn & lil (3/6 doz) 4d			
British Central Africa.				
	CA CC MCA			
	Single Ord. Chalky.			
	1d 301 3d 311 —			
	2d 302 —			
	4d 303 —			
	6d 304 — 314 —			
	1/- 305 1/3			
	2/6 306 —			
	4/- 307 7/6			
	10/- 308 —			
	£1 309 —			
	£10 310 —			
British Guiana.				
	1889. Ship.			
	(1c green, 2c on red, 4c lil and blue, 6c on blue, 8c blk on blue, 10c lil and blk, 12c lil and violet, 20c 1l and grn, 40c blk and grn, 60c grn and rose, 72c 1l and brown).			
	CA Mult. Mult.			
	Single Ord. Chalky.			
	1c 302 1d 335 4d			
	2c 305 4d 320 — 336 6d			
	4c 306 — 322 — 337 9d			
	5c 308 — 324 — 338 —			
	6c 309 — 326 — 339 1/0			
	8c 311 — 328 2/0 340 1/0			
	12c 312 — 330 — 341 1/1			
	18c 315 4/0 331 3/0 342 2/2			
	60c 316 — 332 — 343 2/9			
	72c 317 4/6 344 3/3			
	New Colours.			
	Crown CA mult., ord.			
	319 PM 1c grn —			
	321* PM 2c rose (1/2 doz) 1 1/2d			
	323* PM 4c brn & vi (2/4 ..) 2 1/2d			
	325* PM 5c blue (2/11 ..) 3d			
	327* PM 6c grey (3/6 ..) 4d			
	329* PM 12c or & lil 7d			
	Crown CA mult., chalky.			
	347 PN 72c lil & blue not iss.			
	345* PN 96c on yel —			
	346* PN £2.40 10/10			
	348 current set of 7 2/7 1/2			
Brit. Honduras.				
	1902. King's Head.			
	Wmk. Crown CA.			
	302 KS 1c grn —			
	303 KS 2c on red 3d			
	304 KS 5c on blue 6d			
	305* KS 20c lilac 11d			
	Wmk. Crown CA mult., ord.			
	307 KM 2c on red 5d			
Cape Colony.				
	1902. King's Head.			
	Wmk. Anchor.			
	301* KO 1/2 grn 1d			
	302* KO 1d rose 1 1/2d			
	303* KO 2d brn (2/4 doz) 3d			
	304* KO 2 1/2 blue (2/11 ..) 4d			
	305* KO 3d lil 4d			
	306* KO 4d grn 5d			
	307* KO 6d lil 7d			
	308* KO 1/- yel 1/1			
	309* KO 5/- or 5/5			
	310 current set of 8 3/0			
Cayman Islands.				
	1901. King's Head.			
	CA Mult.			
	Single Ord.			
	1/2 green 301 3d 306 —			
	1d rose 302 — 307 1/0			
	2d blue 303 1/0 308 6d			
	6d brown 304 3/6 310 2/6			
	1/- orange 305 — 312 5/0			
	Wmk. Crown CA mult.			
	309 KM 4d brn & blue —			
	311 KM 6d grn & red —			
	313 KM 1/- vi & grn 4/0			
	314 KM 5/- or .. —			
	8.07. Provisional Issue.			
	315 KM 1/2 on 1d rose —			
	316 KM 1/2 on 5/- 10/0			
	317 KM 1d on 5/- 15/0			
	322 KM 2 1/2 on 4d —			
	328 KM 1d on 4d —			
Ceylon.				
	1903. King's Head.			
	Wmk. Crown CA.			
	301 KS 2c brn 2d			
	302 KS 3c grn 2d			
	303 KS 4c yel 3d			
	304 KS 5c lil 3d			
	305 KS 6c rose 3d			
	306 KS 12c grn —			
	307 KS 15c blue 1/0			
	308 KS 25c brn 1/6			
	309 KS 30c viol 9d			
	310 KS 75c blue 2/6			
	326 above set of 10 —			
	311 KS 1r 50c grey —			
	312 KS 2r 25c — 20/0			
Ceylon—continued.				
	"POSTAGE AND REVENUE."			
	Crown CA, mult. or single.			
	318* KM 1/2 green (7d doz) 1d			
	319* KM 1d rose (1/2 ..) 1 1/2d			
	320* KM 2 1/2 blue 3d			
	321* KM 3d on yel 3 1/2d			
	322 KN 4d on yel —			
	323* KN 6d lilac —			
	324 KS 1/- on grn 2/6			
	330* KN 1/- on grn 1/6			
	325* KN 5/- on yel 5/10			
	326* KN 10/- on grn 11/8			
	332 set of 6, 1/2-1/-			
FIGURE DESIGN.				
	Crown CA, mult., ord.			
	329* KM 1/2 red-brn (6d doz) 1 1/2d			
	331* KM 1/2 yel-brn —			
Chamba on India.				
	King's Head.			
	301* KO 1/2 grey 1 1/2d			
	302 KO 3/4 grn 2d			
	303 KO 1a rose 2d			
	304* KO 2a viol 2 1/2d			
	305* KO 3a oran 4d			
	306* KO 4a grn 5d			
	307* KO 6a yel 7d			
	308* KO 8a viol 10d			
	309* KO 12a on red 1/1			
	310* KO 1r red & grn 1/6			
	311* KO P & R 1/2a (7d doz) 1d			
	312* KO .. 1a (1/2 ..) 1 1/2d			
	313 current set of 9 3/7			
China.				
	King's Head. Service.			
	321* KO 1/2 grey (4d doz) 1 1/2d			
	322 KO 3/4 grn 1d			
	323 KO 1a rose 2d			
	324* KO 2a viol 2 1/2d			
	325* KO 4a grn 5d			
	326* KO 8a viol 10d			
	327* KO 1r red & grn 1/7			
	328* KO P & R 1/2a (9d doz) 1d			
	329* KO .. 1a (1/2 ..) 1 1/2d			
	330 current set of 7 3/1			
Charkhari.				
	1909.			
	301 1 pice brown —			
	302 1 .. blue (4d doz) —			
	303 1/2 red (7d ..) 1d			
	304 1/2 green (1/2 ..) 2d			
	305 2a blue 3d			
	306 4a green 5d			
	307 8a red 10d			
	308 1r brown 1/8			
	309 current set of 7 3/2			
Cochin.				
	1909.			
	301 2 on 3p lilac (4d doz) 1 1/2d			
	302 3 pice blue (5d ..) 1 1/2d			
Cook Islands.				
	1893. Queen Makea or Bird.			
	Wmk. NZ star close.			
	Perf. 11.			
	311* BZ 1/2 grn —			
	312 QZ 1d rose (1/2 doz) 1 1/2d			
	313 QZ 1 1/2 viol (1/9 ..) 2d			
	314* BZ 2d brn (2/4 ..) 2 1/2d			
	315 QZ 2 1/2 blue (2/11 ..) 3d			
	316 QZ 3d grey —			
	317* BZ 6d viol —			
	318 QZ 10d grn 1/1			
	319* BZ 1/- or .. —			
	Perf. 14.			
	321* QZ 1d			

Grenada.
 1902. King's Head. CA Muilt. Muilt. Single Ord. Chalky
 1d 301 — 314 —
 2d 302 2d 315 9d
 2d 303 1/10 316 —
 2d 304 — 317 —
 3d 305 9d 318 — 328 8d
 6d 306 — 319 1/8 329 9d
 1/- 307 3/8 320 1/8
 2/- 308 5/10 321 4/6 331 5/10
 5/- 309 — 322 10/8
 10/- 310 — 323 —
 1906. Ship. Crown CA mult., ord. (exc. 1/-, 10/-).
 334*PM 1d grn (7d doz) 1d
 335*PM 1d rose (1/2 ..) 1d
 336*PM 2d yel (2/4 ..) 1d
 337*PM 2d blue (2/11 ..) 3d
 338*PM 3d on yel 3d
 339*PM 6d lilac 7d
 340*PS 1/- on grn 1/1
 341*PM 2/- on blue 5/5
 342*PM 5/- on yel 5/5
 343*PS 10/- on grn 5/5
 347 current set of 11 —
 344 FM 1d blk not iss.
 345 FM 2d .. †
 346 FM 3d .. †

INDIA—continued.
 Postage & Revenue.
 338 KO 1/2 grn 3d
 339 KO 1a rose 3d
India C.E.F.
 Queen's Head.
 315; 1/2 rose (4d doz) 1/2
 316; 1/2 grn (8d doz) 1d
 3201 set of 10 5/10
 King's Head.
 3011 KO 1/2 green (P & R) 2d
 302; KO 1a rose (2/6 doz) 3d
 303; KO 1a P & R (1/4 ..) 2d
 311; KO 12a on red (36/- ..) 5/10
 313; current set of 9 4/2
Italian Levant.
 301 10 pa on 5c grn (7d doz) 1d
 302 20 pa on 10c rose (1/2 doz) 1d
 303 30 pa blue on 15c grey —
 304 30 para red on 15c —
 306 4 pi on 1 lira 10d
 307 20 pi on 5 lire —
 Surcharged Names.
 308 La Canea, 25, 50c 9d
 309 Colonia Eritrea 5c (7d doz) 1d
 310 Constantinople 10, 20, 30pa 4d
 311 Durazzo, 10, 20, 30 pa 4d
 312 Janina, 10, 20, 30 pa 4d
 313 Jerusalem, 10, 20, 30 pa 4d
 314 Salonica, 10, 20, 30 pa 4d
 315 Scutari, 10, 20, 30 pa 4d
 316 Smyrna, 10, 20, 30 pa 4d
 317 Valona, 10, 20, 30 pa 4d
Jaipur.
 301* 1/2 yellow 1d
 302* 1/2 blue 1d
 303* 1a rose 1d
 304* 2a green 2d
 305* 4a brown 5d
 306* 8a violet 10d
 307* 1r orange (18/- doz) 1/7
 308* Current set of seven 3/1
Jamaica.
 1906. Queen. Muilt. wmk.
 301*QM 3d grn 4d
 300*QM 4d brn 5d
 302*QM 6d orange-yel (a) 6d yellow †
 303*QM 1/- brn 1/2
 313*QM 2/- brn —
 1903. Arms. Wmk. Crown CA.
 304 AS 1/2 grn & blk —
 305 AS 1d car .. 3d
 306 AS 2d blue .. 6d
 307 AS 5d yel .. 1/3
 Crown CA mult., chalky.
 308 AN 1/2 grn & blk —
 309 AN 1d car .. 4d
 310 AN 2d blue .. 3d
 311 AN 5d yel .. —
 312 AN 5/- lil .. 5/10
 1906. New design.
 318*AM 1/2 green 1d
 319*AM 1d rose (1/2 doz) 1d
 331 current set of 7 2/9
 New colours.
 Wmk. Crown CA mult., ord.
 404 AM 2d blue not iss.
 405 QM 3d on yel ..
 407 QM 6d lilac ..

LAGOS—continued.
 Words of value larger.
 3111 KS 2d on blue —
Leeward Islands.
 1902. King's Head. CA Muilt. Muilt. Single Ord. Chalky
 1d 301 — 310 4d 319 4d
 1d 302 3d — 320 4d
 2d 303 4d — 318; 6d
 2d 304 6d — 321 2/10
 3d 305 6d 314 — 323; 1/10
 6d 306 8d — 324* —
 1/- 307 1/9 — 322* —
 2/6 308 2/9 —
 5/- 309 5/5 —
 New colours.
 Crown CA mult., ord.
 401*KM 1/2 brown (4d doz) 1d
 402*KM 1/2 green (7d doz) 1d
 403*KM 1d rose 1d
 404*KM 2d grey †
 405*KM 2d blue 3d
 Crown CA mult., chalky.
 406 KN 3d on yel not iss.
 407 KN 6d lilac ..
 408 KN 1/- on green ..
 409 KN 2/6 on blue ..
 410 KN 5/- on yellow ..
 411 current set of 7 —
Levant on Gt. Britain.
 Surch. Paras or Pias.
 301 KO 40pa on 2d 4d
 302 KO 80pa on 5d 10d
 303 KO 1pi on 2d 2d
 304 KO 2pi on 5d —
 305; KO 4pi on 10d 1/10
 306; KO 12pi on 2/6 9/6
 307* KO 24pi on 5/- 4/4
 Chalky paper.
 331*KN 30pa on 1d 2d
 332*KN 1p 10pa on 3d 3d
 333*KN 1p 30pa on 4d 4d
 334*KN 2pi on 5d 5d
 335*KN 2p 20pa on 6d —
 336*KN 4pi on 10d 10d
 337*KN 5pi on 1/- 1/10
 338*KN 12pi on 2/6 2/2
 339 current set of 7 3/10
 Surch. "LEVANT."
 309*KO 1/2 grn (7d doz) 1d
 310*KO 1d red (1/2 doz) 1d
 311 KO 1d —
 312*KO 2d car & grn 2d
 313*KO 2d blue 3d
 314*KO 3d on yel 4d
 315*KO 4d brn & grn 5d
 316*KO 5d blue & lil 6d
 317*KO 6d lilac 7d
 318*KO 1/- car & grn 2/6
 Chalky paper.
 323*KN 1d grn & lil (1/9 doz) 2d
 324 KN 2d — not iss.
 325 KN 3d on yel ..
 326 KN 4d ..
 327 KN 5d ..
 328 KN 6d lilac ..
 329*KN 1/- car & grn 1/1
 330 current set of 10 3/8
Liberia.
 1909.
 301* Set 1c to 25c 3/9
 302* .. 1 to 30c 5/3
 303* .. 50, 75c 6/1
 304* 3 on 10c (3/6 doz) 4d
 305* OS set 1 to 30c 5/3
 306* .. 50, 75c 6/1
Luxemburg.
 301* Current set, 1c to 1f 3/10
Malay States.
 1900. Tiger. Plate I. Lines of shading worn. CA MCA sideways. Siderways. Ord. Chalky.
 1c 309 1d 317 6d
 3c 310 — 318 —
 4c 311 4d 319 —
 5c 312 4d — 337 —
 8c 313 6d 320; 1/6
 10c 314 1/6 321 —
 20c 315; 1/6 322 1/6
 50c 316 3/10 323; 3/8
 308 current set of 8 —
 Plate II. Fine clear shading. CA MCA side. MCA side. Siderways. Ord. Chalky.
 1c 325 5d 334 not
 3c 327 4d 335 1/9
 4c 329 2d 336 1
 5c 324 2d 344* — 337 —
 8c 330 † 338 †
 10c 331; 1/10 339 †
 20c 332; 3/10 340* —
 50c 333; — 341* 1/5
 Crown CA mult., ord., upright.
 346 PM 8c blue & blk 4d
 1900. Elephants. CC MCA. Ord. Chalky.
 31 grn 350 4/10 354* 2/7
 32 .. 351 11/10 355* —
 35 .. 352; 13/9 356* 12/8
 35 .. 353* 6/10 —
 35 .. 354* 6/10 —
 New Colours.
 Crown CA mult., ord., sideways.
 401 PM 1c grn 1d
 403 PM 3c brwn —
 404 PM 3c rose —
 407 PM 8c blue not iss.
Maldives.
 1909. Minaret.
 307*PM 2c brown (6d doz) 1d
 308*PM 3c green (9d ..) 1d
 309*PM 5c lilac 2d
 310*PM 10c red (2/6 doz) 3d
 315 current set of 4 (5/- doz) 8d
 311 PM 15c not iss.
 312 PM 25c ..
 313 PM 50c ..
 314 PM 1r ..
Malta.
 Pictorial or King's Head. CA Muilt. Muilt. Single Ord. Chalky
 1/2 brn 301 1d see below
 1/2 grn 302 —
 1d car & blk 303 — 316 3d
 2d grey & lil 304 — 318 2d
 2d blue .. 305 7d 319* —
 3d lil & grey 306 4d
 4d brn & blk 307 8d 322* —
 4d brn 308 10 323* —
 5d red 309 1/6 324* —
 1/- vi & grey 310 1/9 325* 1/1
 5/- (not iss.)

MALTA—continued.
 Wmk. Crown CC.
 312*PC 2/8 olive —
 313*PC 10/- blue —
 Crown CA mult., ord.
 New colours.
 314*PM 1/2 brn (4d doz) —
 315*KM 1/2 grn —
 317*KM 1d rose —
 326 current set of 10 2/4
 402 KM 1d red not iss.
 403 KM 2d blue ..
Mauritius.
 1895. Arms (Key to left). (1c blk, 2c III, 3c on yel, 4c on blue, 5c III and blk, 6c on red, 10c on blue)
 CA MCA MCA single. Ord. Chalky.
 1c 302 — 325 4d 328* 4d
 2c 304 — 326 4d 329* 1d
 3c 306 2d — 330* 1d
 4c 310 — 326 4d 329* 1d
 5c 312 1/2 — 327 4d 330* 1/2
 6c 314 — 327 4d 330* 1/2
 8c 315 2d — 333* 3d
 12c 316 2d — 334* —
 15c 318 5d — 335* 3d
 25c 320 6d (CC) 336* —
 50c 321 1/6 (ord) 336* —
 1r — 334 2/6 337* 1/7
 2r 322* —
 5r 323* —
 33 1c to 50c —
 1909. Key to right or King. not iss.
 401 AM 1c grey —
 402 AM 2c brown ..
 403 AM 3c green ..
 404 AM 4c grn & rose ..
 405 AM 5c grey & rose ..
 406 AM 6c rose ..
 407 AM 8c brown ..
 408 AM 12c grey ..
 409 AM 15c blue ..
 410 AM 25c on yel ..
 411 AM 50c lil & bid ..
 412 KM 1r blk or grn ..
 413 KN 2r on blue ..
 414 KN 5r on yellow ..
 Old design.
 415 AN 10r on green ..
 EXPRESS DELIVERY. With "Inland" or "Foreign."
 341 PC 15c Inland 4/10
 342 PC .. type II. 6d
 343 AC 15c grn. Intl —
 345 AC 18c Foreign —
Montserrat.
 1903. Arms or King's Head. CA Muilt. Muilt. Single Ord. Chalky
 1d 301 3d 318; 1d
 1d 302 2d 317 —
 2d 303 6d 313 — 319; 3d
 2d 304 9d 320 —
 3d 305 1/10 314 9d 321 —
 6d 306 1/3 315 1/10 322; 9d
 1/- 307 2/6 323 —
 2/- 308; 3/10 324; —
 2/6 309; 4/10 325; —
 5/- 310 7/6 326 —
 New colours.
 Crown CA mult., ord.
 401*AM 1/2 grn 1d
 402*AM 1d red (1/2 doz) 1d
 403*AM 2d grey 2d
 404*AM 2d blue (2/11 doz) 3d
 405*AM 3d on yel 3d
 406*AM 6d lil 7d
 407*AM 1/- on grn 1/1
 408*AM 2/- on blue 2/2
 409*AM 2/6 .. 2/9
 410*AM 5/- on yel 5/5
 327* current set of 7 —
Morocco Agencies on Gibraltar.
 1903. King's Head. CA Muilt. Muilt. Single Ord. Chalky
 5c 301 2d 308 — 311 —
 10c 302 — 309 3d 312 —
 20c 303 10d 310 — 313 not
 25c 304 7d 311 8d
 50c 305; — 315 1/10
 1p 306; — 316 —
 2p 307 — 317 2/6
Morocco Agencies on Great Britain.
 1.1.07. King's Head.
 318*KO 5c on 1d 1d
 319*KO 10c on 1d 1d
 320*KN 15c on 1d 2d
 321*KN 20c on 2d 2d
 322*KN 25c on 2d 3d
 323*KN 30c on 3d 3d
 324*KN 40c on 4d 4d
 325*KN 50c on 5d 5d
 326*KN 1p on 10d 10d
 327*KN 3p on 2/6 2/6
 328*KN 6p on 5/- 4/8
 327*KN 12p on 10/- 9/4
 1p 306; — 316 —
 2p 307 — 317 2/6
 4.07. English Currency.
 328*KO 1/2 yel-grn 1d
 329*KO 1d red 1d
 330*KN 2d car & grn 2d
 331*KN 4d brn .. 5d
 332*KN 6d lilac 7d
 333*KN 1/- car & grn 1/1
 334*KN 2/6 lilac 2/9
 336 current set of 6 2/6
Nabha on India.
 (a) King's Head.
 301*KO 1/2 grey 1d
 302 KO 1/2 grn (7d doz) 1d
 303 KO 1a rose (1/2 ..) 1d
 304*KO 2a viol 2d
 305*KO 3a oran 4d
 306*KO 4a grn 5d
 307*KO 6a yel 7d
 308*KO 8a viol 10d
 309*KO 12a on red 1/1
 310*KO 1r car & grn 1/6
 311*KO 1/2 P & R —
 312*KO 1a .. —
 313 current set of 9 3/7
 King's Head. Service.
 321 KO 1/2 grey 9d
 322 KO 1/2 grn 10d
 323 KO 1a rose 11d
 324 KO 2a viol 12d
 325 KO 3a oran 13d
 326 KO 4a grn 14d
 327 KO 5a yel 15d
 328 KO 6a viol 16d
 329 KO 12a on red 17d
 330 KO 1r car & grn 18d
 331 KO 1/2 P & R 19d
 332 KO 1a .. 20d
 333 KO 1a rose 21d
 334 KO 2a viol 22d
 335 KO 3a oran 23d
 336 KO 4a grn 24d
 337 KO 5a yel 25d
 338 KO 6a viol 26d
 339 KO 12a on red 27d
 340 KO 1r car & grn 28d
 341 KO 1/2 P & R 29d
 342 KO 1a .. 30d
 343 KO 1a rose 31d
 344 KO 2a viol 32d
 345 KO 3a oran 33d
 346 KO 4a grn 34d
 347 KO 5a yel 35d
 348 KO 6a viol 36d
 349 KO 12a on red 37d
 350 KO 1r car & grn 38d
 351 KO 1/2 P & R 39d
 352 KO 1a .. 40d
 353 KO 1a rose 41d
 354 KO 2a viol 42d
 355 KO 3a oran 43d
 356 KO 4a grn 44d
 357 KO 5a yel 45d
 358 KO 6a viol 46d
 359 KO 12a on red 47d
 360 KO 1r car & grn 48d
 361 KO 1/2 P & R 49d
 362 KO 1a .. 50d
 363 KO 1a rose 51d
 364 KO 2a viol 52d
 365 KO 3a oran 53d
 366 KO 4a grn 54d
 367 KO 5a yel 55d
 368 KO 6a viol 56d
 369 KO 12a on red 57d
 370 KO 1r car & grn 58d
 371 KO 1/2 P & R 59d
 372 KO 1a .. 60d
 373 KO 1a rose 61d
 374 KO 2a viol 62d
 375 KO 3a oran 63d
 376 KO 4a grn 64d
 377 KO 5a yel 65d
 378 KO 6a viol 66d
 379 KO 12a on red 67d
 380 KO 1r car & grn 68d
 381 KO 1/2 P & R 69d
 382 KO 1a .. 70d
 383 KO 1a rose 71d
 384 KO 2a viol 72d
 385 KO 3a oran 73d
 386 KO 4a grn 74d
 387 KO 5a yel 75d
 388 KO 6a viol 76d
 389 KO 12a on red 77d
 390 KO 1r car & grn 78d
 391 KO 1/2 P & R 79d
 392 KO 1a .. 80d
 393 KO 1a rose 81d
 394 KO 2a viol 82d
 395 KO 3a oran 83d
 396 KO 4a grn 84d
 397 KO 5a yel 85d
 398 KO 6a viol 86d
 399 KO 12a on red 87d
 400 KO 1r car & grn 88d
 401 KO 1/2 P & R 89d
 402 KO 1a .. 90d
 403 KO 1a rose 91d
 404 KO 2a viol 92d
 405 KO 3a oran 93d
 406 KO 4a grn 94d
 407 KO 5a yel 95d
 408 KO 6a viol 96d
 409 KO 12a on red 97d
 410 KO 1r car & grn 98d
 411 KO 1/2 P & R 99d
 412 KO 1a .. 100d
 413 KO 1a rose 101d
 414 KO 2a viol 102d
 415 KO 3a oran 103d
 416 KO 4a grn 104d
 417 KO 5a yel 105d
 418 KO 6a viol 106d
 419 KO 12a on red 107d
 420 KO 1r car & grn 108d
 421 KO 1/2 P & R 109d
 422 KO 1a .. 110d
 423 KO 1a rose 111d
 424 KO 2a viol 112d
 425 KO 3a oran 113d
 426 KO 4a grn 114d
 427 KO 5a yel 115d
 428 KO 6a viol 116d
 429 KO 12a on red 117d
 430 KO 1r car & grn 118d
 431 KO 1/2 P & R 119d
 432 KO 1a .. 120d
 433 KO 1a rose 121d
 434 KO 2a viol 122d
 435 KO 3a oran 123d
 436 KO 4a grn 124d
 437 KO 5a yel 125d
 438 KO 6a viol 126d
 439 KO 12a on red 127d
 440 KO 1r car & grn 128d
 441 KO 1/2 P & R 129d
 442 KO 1a .. 130d
 443 KO 1a rose 131d
 444 KO 2a viol 132d
 445 KO 3a oran 133d
 446 KO 4a grn 134d
 447 KO 5a yel 135d
 448 KO 6a viol 136d
 449 KO 12a on red 137d
 450 KO 1r car & grn 138d
 451 KO 1/2 P & R 139d
 452 KO 1a .. 140d
 453 KO 1a rose 141d
 454 KO 2a viol 142d
 455 KO 3a oran 143d
 456 KO 4a grn 144d
 457 KO 5a yel 145d
 458 KO 6a viol 146d
 459 KO 12a on red 147d
 460 KO 1r car & grn 148d
 461 KO 1/2 P & R 149d
 462 KO 1a .. 150d
 463 KO 1a rose 151d
 464 KO 2a viol 152d
 465 KO 3a oran 153d
 466 KO 4a grn 154d
 467 KO 5a yel 155d
 468 KO 6a viol 156d
 469 KO 12a on red 157d
 470 KO 1r car & grn 158d
 471 KO 1/2 P & R 159d
 472 KO 1a .. 160d
 473 KO 1a rose 161d
 474 KO 2a viol 162d
 475 KO 3a oran 163d
 476 KO 4a grn 164d
 477 KO 5a yel 165d
 478 KO 6a viol 166d
 479 KO 12a on red 167d
 480 KO 1r car & grn 168d
 481 KO 1/2 P & R 169d
 482 KO 1a .. 170d
 483 KO 1a rose 171d
 484 KO 2a viol 172d
 485 KO 3a oran 173d
 486 KO 4a grn 174d
 487 KO 5a yel 175d
 488 KO 6a viol 176d
 489 KO 12a on red 177d
 490 KO 1r car & grn 178d
 491 KO 1/2 P & R 179d
 492 KO 1a .. 180d
 493 KO 1a rose 181d
 494 KO 2a viol 182d
 495 KO 3a oran 183d
 496 KO 4a grn 184d
 497 KO 5a yel 185d
 498 KO 6a viol 186d
 499 KO 12a on red 187d
 500 KO 1r car & grn 188d
 501 KO 1/2 P & R 189d
 502 KO 1a .. 190d
 503 KO 1a rose 191d
 504 KO 2a viol 192d
 505 KO 3a oran 193d
 506 KO 4a grn 194d
 507 KO 5a yel 195d
 508 KO 6a viol 196d
 509 KO 12a on red 197d
 510 KO 1r car & grn 198d
 511 KO 1/2 P & R 199d
 512 KO 1a .. 200d
 513 KO 1a rose 201d
 514 KO 2a viol 202d
 515 KO 3a oran 203d
 516 KO 4a grn 204d
 517 KO 5a yel 205d
 518 KO 6a viol 206d
 519 KO 12a on red 207d
 520 KO 1r car & grn 208d
 521 KO 1/2 P & R 209d
 522 KO 1a .. 210d
 523 KO 1a rose 211d
 524 KO 2a viol 212d
 525 KO 3a oran 213d
 526 KO 4a grn 214d
 527 KO 5a yel 215d
 528 KO 6a viol 216d
 529 KO 12a on red 217d
 530 KO 1r car & grn 218d
 531 KO 1/2 P & R 219d
 532 KO 1a .. 220d
 533 KO 1a rose 221d
 534 KO 2a viol 222d
 535 KO 3a oran 223d
 536 KO 4a grn 224d
 537 KO 5a yel 225d
 538 KO 6a viol 226d
 539 KO 12a on red 227d
 540 KO 1r car & grn 228d
 541 KO 1/2 P & R 229d
 542 KO 1a .. 230d
 543 KO 1a rose 231d
 544 KO 2a viol 232d
 545 KO 3a oran 233d
 546 KO 4a grn 234d
 547 KO 5a yel 235d
 548 KO 6a viol 236d
 549 KO 12a on red 237d
 550 KO 1r car & grn 238d
 551 KO 1/2 P & R 239d
 552 KO 1a .. 240d
 553 KO 1a rose 241d
 554 KO 2a viol 242d
 555 KO 3a oran 243d
 556 KO 4a grn 244d
 557 KO 5a yel 245d
 558 KO 6a viol 246d
 559 KO 12a on red 247d
 560 KO 1r car & grn 248d
 561 KO 1/2 P & R 249d
 562 KO 1a .. 250d
 563 KO 1a rose 251d
 564 KO 2a viol 252d
 565 KO 3a oran 253d
 566 KO 4a grn 254d
 567 KO 5a yel 255d
 568 KO 6a viol 256d
 569 KO 12a on red 257d
 570 KO 1r car & grn 258d
 571 KO 1/2 P & R 259d
 572 KO 1a .. 260d
 573 KO 1a rose 261d
 574 KO 2a viol 262d
 575 KO 3a oran 263d
 576 KO 4a grn 264d
 577 KO 5a yel 265d
 578 KO 6a viol 266d
 579 KO 12a on red 267d
 580 KO 1r car & grn 268d
 581 KO 1/2 P & R 269d
 582 KO 1a .. 270d
 583 KO 1a rose 271d
 584 KO 2a viol 272d
 585 KO 3a oran 273d
 586 KO 4a grn 274d
 587 KO 5a yel 275d
 588 KO 6a viol 276d
 589 KO 12a on red 277d
 590 KO 1r car & grn 278d
 591 KO 1/2 P & R 279d
 592 KO 1a .. 280d
 593 KO 1a rose 281d
 594 KO 2a viol 282d
 595 KO 3a oran 283d
 596 KO 4a grn 2

PAPUA—continued.

Table listing stamps for Papua with columns for denomination, description, and price.

PERMANENT DESIGN.

Table listing permanent design stamps for Papua with columns for denomination, description, and price.

Wmk. Crown A, p. 12.

Table listing stamps for Papua with Wmk. Crown A design.

OFFICIAL STAMPS.

Table listing official stamps for Papua with columns for denomination, description, and price.

Patiala on India.

Table listing stamps for Patiala on India with columns for denomination, description, and price.

Penrhyn Islands (N.Z.).

Table listing stamps for Penrhyn Islands (N.Z.) with columns for denomination, description, and price.

Portuguese Colonies.

Table listing stamps for Portuguese Colonies with columns for denomination, description, and price.

Queensland.

Table listing stamps for Queensland with columns for denomination, description, and price.

Russia.

Table listing stamps for Russia with columns for denomination, description, and price.

St. Helena.

Table listing stamps for St. Helena with columns for denomination, description, and price.

ST. HELENA—continued.

Table listing stamps for St. Helena with columns for denomination, description, and price.

St. Kitts—Nevis.

Table listing stamps for St. Kitts—Nevis with columns for denomination, description, and price.

St. Lucia.

Table listing stamps for St. Lucia with columns for denomination, description, and price.

St. Vincent.

Table listing stamps for St. Vincent with columns for denomination, description, and price.

Sarawak.

Table listing stamps for Sarawak with columns for denomination, description, and price.

Seychelles.

Table listing stamps for Seychelles with columns for denomination, description, and price.

Sierra Leone.

Table listing stamps for Sierra Leone with columns for denomination, description, and price.

Sierra Leone—continued.

Table listing stamps for Sierra Leone with columns for denomination, description, and price.

Solomon Islands.

Table listing stamps for Solomon Islands with columns for denomination, description, and price.

Somaliland.

Table listing stamps for Somaliland with columns for denomination, description, and price.

South Australia.

Table listing stamps for South Australia with columns for denomination, description, and price.

Southern Nigeria.

Table listing stamps for Southern Nigeria with columns for denomination, description, and price.

SIERRA LEONE—continued.

Table listing stamps for Sierra Leone with columns for denomination, description, and price.

Solomon Islands.

Table listing stamps for Solomon Islands with columns for denomination, description, and price.

Somaliland.

Table listing stamps for Somaliland with columns for denomination, description, and price.

South Australia.

Table listing stamps for South Australia with columns for denomination, description, and price.

Southern Nigeria.

Table listing stamps for Southern Nigeria with columns for denomination, description, and price.

Straits.

Table listing stamps for Straits with columns for denomination, description, and price.

Sudan.

Table listing stamps for Sudan with columns for denomination, description, and price.

Switzerland.

Table listing stamps for Switzerland with columns for denomination, description, and price.

Tonga.

Table listing stamps for Tonga with columns for denomination, description, and price.

Trinidad.

Table listing stamps for Trinidad with columns for denomination, description, and price.

Turks & Caicos Is.

Table listing stamps for Turks & Caicos Is. with columns for denomination, description, and price.

Tanzania.

Table listing stamps for Tanzania with columns for denomination, description, and price.

Tanzania—continued.

Table listing stamps for Tanzania with columns for denomination, description, and price.

Tanzania—continued.

Table listing stamps for Tanzania with columns for denomination, description, and price.

Tanzania—continued.

Table listing stamps for Tanzania with columns for denomination, description, and price.

Tanzania—continued.

Table listing stamps for Tanzania with columns for denomination, description, and price.

Tanzania—continued.

Table listing stamps for Tanzania with columns for denomination, description, and price.

Tonga.

Table listing stamps for Tonga with columns for denomination, description, and price.

Trinidad.

Table listing stamps for Trinidad with columns for denomination, description, and price.

Turks & Caicos Is.

Table listing stamps for Turks & Caicos Is. with columns for denomination, description, and price.

Tanzania.

Table listing stamps for Tanzania with columns for denomination, description, and price.

Tanzania—continued.

Table listing stamps for Tanzania with columns for denomination, description, and price.

Tanzania—continued.

Table listing stamps for Tanzania with columns for denomination, description, and price.

Tanzania—continued.

Table listing stamps for Tanzania with columns for denomination, description, and price.

Tanzania—continued.

Table listing stamps for Tanzania with columns for denomination, description, and price.

Tanzania—continued.

Table listing stamps for Tanzania with columns for denomination, description, and price.

Tanzania—continued.

Table listing stamps for Tanzania with columns for denomination, description, and price.

Tanzania—continued.

Table listing stamps for Tanzania with columns for denomination, description, and price.

Tanzania—continued.

Table listing stamps for Tanzania with columns for denomination, description, and price.

Victoria.

Table listing stamps for Victoria with columns for denomination, description, and price.

Victoria—continued.

Table listing stamps for Victoria with columns for denomination, description, and price.

Victoria—continued.

Table listing stamps for Victoria with columns for denomination, description, and price.

Victoria—continued.

Table listing stamps for Victoria with columns for denomination, description, and price.

Victoria—continued.

Table listing stamps for Victoria with columns for denomination, description, and price.

Victoria—continued.

Table listing stamps for Victoria with columns for denomination, description, and price.

Victoria—continued.

Table listing stamps for Victoria with columns for denomination, description, and price.

Victoria—continued.

Table listing stamps for Victoria with columns for denomination, description, and price.

Victoria—continued.

Table listing stamps for Victoria with columns for denomination, description, and price.

Victoria—continued.

Table listing stamps for Victoria with columns for denomination, description, and price.

Victoria—continued.

Table listing stamps for Victoria with columns for denomination, description, and price.

Victoria—continued.

Table listing stamps for Victoria with columns for denomination, description, and price.