

Crawford 1806

..INTERNATIONAL..
Philatelist.

MONTHLY

Old Series Vol. 10, No. 1.

October 1899.

New Series Vol. 1, No. 1.



Senor Don Felipe Naveda,
TOLUCA, MEXICO.

C. W. MYERS, Editor.

Wichita,

Kansas,

U. S. A.

JOE B. HENDERSON,

Columbus, Kansas, U. S. A.

Offers many bargains. Read and be convinced. Everything sent post-paid with Columbians or Omahas on receipt of price.

| | |
|---|--------|
| Robie's "Stamp Hunting" (former price 50c) only | \$.30 |
| Robie's Canadian Revenue Catalogue | .10 |
| Scott's 59th Standard Catalogue | .58 |
| Superior Stamp Mounts, per 1000 | .10 |
| Watermark Detectors, the best on the market | .60 |

TO THE TRADE:—I have stopped sending out approval sheets, but to anyone sending me \$1.00 or more I will send them four (4) times the amount in good clean stamps, neatly mounted on sheets.

TO EXCHANGE:—I desire to exchange job lots of stamps with honest foreign dealers. Will exchange common or rare stamps. Send any quantity and receive same value in U. S. postage or revenues. Correspondence Solicited.

UNITED STATES, UNUSED.

| | |
|---------------------------|--------|
| 1887 3c vermilion | \$.10 |
| 1898 ½c slate documentary | .01 |
| 1898 17/8 proprietary | .05 |
| 1898 3 3/4 " " | .05 |

PRIVATE PROPRIETARIES.

| | |
|---------------------------------|-----|
| Castoria 1 1/4c | .05 |
| Hostetter & Co. 2 1/2c | .10 |
| Lanman & Kemp 5/8 and 1 7/8 [2] | .15 |
| J. & J. 5/8c | .05 |
| Piso Co. 5/8c | .05 |
| Radway & Co. 5/8c | .05 |
| Warren's Safe Cure 3 1/8c | .10 |

Blocks, pairs or strips of any of the above stamps supplied at same rate.

| | |
|---|-----|
| U. S. letter sheets unused and entire | .04 |
| U. S. envelope No. 1591 unused and entire | .40 |
| Mex. Rev. 1891-2, set 6 varieties 1c to 25c | .16 |
| " " 1892-3 " 6 " 1c to 25c | .16 |
| " " 1892-3 4 var. 1c to 25c cus. house | .30 |

WHOLESALE.

per 100

| | |
|--|--------|
| Denmark 1874-9 4 ore | \$.16 |
| " " 1874-9 8 ore | .15 |
| Great Britain 1880, 1 penny | .15 |
| " " 1887-92 1/2 " | .15 |
| " " 1887-92 1 1/2 pence | .20 |
| " " 1887-92 2 " | .35 |
| " " 1887-82 2 1/4 " | .15 |
| " " 1887-92 3 " | .35 |
| " " 1887-92 6 " | .20 |
| Japan 1883-92 2 sen (only) | .10 |
| " " 1883-92 10 " | .16 |
| " " 1883-92 15 " | .16 |
| Mex. Rev. 1891-2 3 centavos, documentary | \$1.00 |
| " " 1891-2 5 " | " 1.00 |
| " " 1891-2 10 " | " 1.00 |
| " " 1891-2 25 " | " 2.00 |
| " " 1892-3 1 " | " 1.00 |
| " " 1892-3 5 " | " 1.00 |
| " " 1892-3 10 " | " 1.00 |

Will supply 50 of the above Mexican Revenues at \$1.00 rate.

I carry a complete line of Mexican Revenues. Prices on single stamps or wholesale lots quoted on application.

OUR ILLUSTRATION.*SEÑOR DON FELIPE NAVEDA.*

Don Felipe Naveda was born in the City of Mexico on January 11 1869, lived and studied in that city until his nineteenth year. Five years of his life were dedicated to the study of Descriptive Geography, and the city of Toluca with its surrounding features of mountainous scenery is entirely adaptable to a man of his education.

For the past ten years Señor Naveda has held the honorable position of Public Register of the District of Toluca in which city he at present resides.

He began collecting postage stamps in 1896 and now his album contains over 3000 different stamps from all parts of the world; his specialty, however, is Mexico, U. S., China, Japan and British Colonies. He has, during his spare time, dealt considerably in postage stamps and has quite an assorted stock.

As a writer he is able to hold the attention of all, the Spanish Department of this paper testifies, and translations of which everyone of our English readers enjoy.

In closing we will state that we are fortunate to have his services as a writer and know our readers will appreciate each month the production of his pen.

THE NEW ISSUE OF MEXICAN POSTAGE STAMPS.

The Following Published In The Mexican Official Daily Was Sent To Us By Señor Naveda.

Notice to the Public!

The Secretary of State Communications and Public Affairs, General Post Office Department;

In order to assist the public in sending letters, the Secretary of Public Affairs has decided to nullify until January 31, 1900, the orders accorded on the 31 of last July for the postal circulation of the stamps issued on April 1, 1895 which are at present in use; ordaining in the same manner that the following dispositions shall be made known to the public:

In compliance with the conforming rules in articles 43 of the Decree of January 26, 1899 and 184 of Postal Requirements in force:

1. (a) It is understood below that the name of *Correspondence* of all objects which are admissible through postal transmission:

(b) That shall be understood, the distinct appellation *Postage Stamps*; the stamps, post-cards and stamped envelopes.

2. The postage stamps of the issue of 1895 shall be used only and recognized by Post-Offices until October 31 coming; and the new postage stamps will be sold by Post-Offices from November 1 until further orders.

3. The letters (correspondence) deposited in the Post-Offices or letter-boxes before November 1 can be post-paid only with stamps of the issue of 1895. Any deposited from the 1 of November coming until the 31 of January, 1900, may be post-paid only with the stamps of the 1895 or 1899 issues. That deposited from the first of February 1896, until the new orders must be paid only with stamps of the issue of 1899.

4. From the 1 of November coming, until the 31 of January, 1900 the Post-Offices will exchange to those who desire the postage stamps of the issue of 1899. This exchange shall be done gratuitously by all Post-Offices to those who desire; it must be seen by his strict responsibility that those taken from the public are *genuine, never used for postage and in perfect condition*. The postal cards, envelopes and letter-sheets (stamped), on which have been printed addresses, advertisements, illustrations and reading matter are admissible for exchange providing they have the same conditions as stated above. There *shall not* be exchangeable stamps adhering to postal-cards, envelop-

es, documents or anything of similar nature.

For general use, there shall be given in exchange stamps of the new issue, equal value and class as received from the public. Only in such cases when the Post-Offices do not have the kind and value to the new issue, they shall allow in equivalent value the kind of stamps with approximate values for those presented for exchange.

The values, kinds, colors and designs of the postal issue of November 1, 1890 shall be as follows:

Postage Stamps.

| | |
|--|--|
| 1c. green, Nat'l arms on shield, class a | |
| 2 " red " " " " " b | |
| 3 " brown " " " " " c | |
| 5 " Prussian blue ditto " d | |
| 10 " orange in lilac frame " " e | |
| 15 " carmine in gray " " " f | |
| 20 " Prussian blue in rose frame " g | |
| 50 " black on violet frame View of the Cascade of Juanactain " h | |
| 1 Peso black in dark blue frame View of Popocatepetl. " i | |
| 5 Peso black in carmine frame View of Cathedral in Mexico " k | |
| (The 1 and 5 Peso have a light outer shading) | |

Postal Cards.

| | |
|--|--|
| 1 c. Shield with Nat'l arms in relief on light green " n | |
| 1 c. Shield with Nat'l arms in relief on light green on return card " nn | |
| 2 c. Shield with Nat'l arms in relief on red " o | |
| 2 c. Shield with Nat'l arms in relief on red, return card " oo | |
| 3 c. Shield with Nat'l arms in relief on light brown " p | |
| 3 c. Shield with Nat'l arms in relief on light brown, return card " pp | |

Stamped Envelopes.

Class I. 2 c. Shield with Nat'l arms in relief on red.

" II. 5 c. Shield with Nat'l arms in relief on Prussian blue

Letter Sheets.

" m. 2 c. Shield with Nat'l arms in relief on red.

" mm 5 c. Shield with Nat'l arms in relief on Prussian blue

Mexico, August 10, 1899. General administrator—M. de Zamacoña y Inclan.

The medallion of the stamps is composed of engraved net-work.

Among Our Exchanges.

By Foster A. Lily, Sabetha, Kansas.

Just as we are beginning these notes, comes the belated Stamp Tribune, which was omitted until after the first of October in order to give accounts of the conventions. Mr. Lev has exchanged printers, and it presents a very neat appearance. Mr. Verbeck as usual, furnishes much of the copy, the principal solid article being by R. Rudificus on Canadian Revenue. The Universal Postal Union and the Great Barrier Island stamps are treated upon.

A very neat new comer, from the press of Stonell, comes to us from Chicago, the much belated Chicago Philatelist, which starts out well. It has a large number of special contributions, H. A. Chapman, receiving his Review and Perforations, which were in the Perforator, G. A. Camp has Washington Notes, F. I. Weaver, Canadian Notes, to be illustrated each month. There are also notes from Boston on the Pacific coast, a portrait of Mr. Weaver, and a

sketch of his life, and an article by Leon Cass on Reprints.

The Evergreen State Philatelist has also reappeared after resting three months, opening with a lively article by Veritas, on the Great Barrier Island and other frauds, while John Paalzou treats on "not many varieties" making us think one or two incomplete statements, perhaps the fault of the printers. Even after his long rest, Editor French, thinks he has hardly got into the harness yet.

Another visitor from the Pacific coast is Filatelic Facts and Fallacies which always strike us a little heavy. The August issue has five pages of original matter, three of them being a continuation of the Early American Post-Offices—very good for the future historian.

Of the same class perhaps, is the Philatelic Monthly and World of Philadelphia, one of the oldest published. It consists of eight pages of very neatly printed notes original, well written, and so much quoted, we scribblers must pay \$1.00 hereafter, for the chance to aid them—that is, they have raised their subscription price from 25 cents to \$1.00 per year. It seems to us if this well established house of Bogert and Durbin, would admit other advertisements secure found rates, etc., that would pay better than raising the subscription.

The Bay State Philatelist also took a rest, by issuing two numbers in one and now reappears for September, as neat and pretty as ever from Melrose Highlands,

Mas. in a pretty cover, neat type with several short articles, besides much matter by the editor, within its cover.

The Philatelic Advocate of Berlin, Ont. is on time, as usual, and has six pages of reading matter, largely original, and is very neatly printed by its editor and publisher, the Starnanean Brothers.

The New York Philatelist survived its large double number and comes to us again on time, as bright as ever for September. Five pages, the share of this issue is given to a full account of the second annual meeting of the Empire State society, but has room for an article by H. A. Chapman on some minor varieties of the Envelopes of 1899. Some good editorial notes and society news fill up the rest of the paper.

Its near neighbor, the Herald Exchange also seems to prosper, as the September issue comes out just double size on sixteen pages. Dr. Cotton has his Odds and Ends and Chicago Notes. Mr. Chapman treats on "Some Puzzling Addresses" and A. I. Walls has two articles. A good dose is given of new catalogue prices and their exposure of frauds is given plenty of room.

The Alleghany Philatelist comes to us for August, with the announcement by a full page ad, of the consolidation of the Tri Monthly Collector with it. This gives them a big circulation. It opens with a sketch by A. L. Wissman their lively St. Louis correspondent, followed by a photo and sketch of his life by the publisher.

Four pages are given up to new issues; Mr. Chapman has his department, while an essay entitled Common Sense Triumphant, is good, by the retiring Philatelist—way so modest, brother?

We have been favored with another of the new anonymous publication, entitled The Rival Philatelist, this number mailed at Dubuque, Iowa. The first number being mailed at Louisville, Ky. It is chiefly interesting as a neat specimen of pen printing copied by some process on eight pages of paper the size of commercial note, and has some very cute things. It claims to have a circulation of 20 copies, two only being subscribers.

Another new comer, in same small style in the Illinois Philatelist from Kaukakes, Illinois published by S. E. Moisant, a frequent contributor to the philatelic press. It is very neatly printed, but is largely composed of advertisements and is open to improvement.

The irrepressible J. F. Dodge, sends out a neat little 8 page semi-monthly Collector for September 2nd, to show he is alive yet and proposes to still publish an official organ for the Columbian and Sons of Philatelic Societies. We wish he had made it a monthly, for the next two numbers are missing as we write.

The last number we received of the Philatelic West and Camera News from Superior, Neb., was late and dated Aug. 31st. Brody gets out one of the largest magazines we have, and has a fine advertising patronage. This num-

ber has a long article on *The Revenue Stamps of Mexico*, by W. F. Slusser, treats the varieties in the Queens land stamps—on the dog pony express by Frank Beck. Also has an account of the Argentine Stamps of 1892 and another of notes from the Republic. It has a prize Mss. by Mrs. G. A. Crayton giving a general history of stamps. Its 25 pages of reading matter is hard to match.

The Virginia Philatelist for September is hard to beat with its beautiful new cover, and fine typography. It opens with a welcome to the Southern P. A. which met Sept. 21, 22 and 23 at Richmond. Its editorial notes are always interesting. *Lacus Viridis* begins a series on the stamps of Panama and Nicaragua has new issues of stamps and cards well written up, and best of all its advance catalogue prices are compared with the 58th. Mr. John Paalzon is given five pages for his fine review of other publications. The Southern Society is truly blest in having such a good official organ.

..THE PRIDE OF THE WEST..
Kansas Philatelic Society.



Organized Oct. 19, 1899 at Wichita,
 Kansas.

President—Jos. B. Henderson,
 Columbus.

Vice President—Oliver H. Phinney
 721 Ann Ave., Kansas City.

Secretary—Treasurer—Foster A.
 Lilly, Sabetha.

Exchange Superintendent—Frank
 R. Hayworth, 427 N. Market Street,
 Wichita.

Auction Manager—Chas. S. Rath-
 burn, Arkansas City.

Attorney—George Alexander, Sedg-
 wick Bldg., Wichita.

Librarian—Chas. W. Myers, Elm
 & St. Francis Ave., Wichita.

Trustees—G. R. Barker, Manhattan
 Hotel, Wichita; F. J. Ford, 314 Wa-
 bash Avenue, Wichit; F. N. De la-
 Mater, 421 E. Douglas Avenue, Wich-
 ita.

Official Organ—The International
 Philatelist.

President's Greeting.

Ladies and Gentlemen, Fellow
 Members of our State Society: Per-
 mit me to thank you one and all for
 my election. Let me assure you that
 I will serve the society to the best of
 my ability and that I will try to ad-
 vance its interests in every way pos-
 sible. Let me ask each one of the
 members to serve the society in every
 manner possible and not let the offi-
 cers try to do it all. Remember this
 is the society's first year and much
 is so to be done and that the members
 should have as much interest in the
 progress of the officers. I believe
 that in a short time our society will
 be upon a sound footing and that we
 will receive as much benefit from it
 as others do from some of the older
 organizations. Wishing the society
 every success and inviting corres-
 pondence from all, I am

Your obedient servant,

J. B. Henderson.

Vice President's Greeting.

When the 1st Convention met, Sec. C. W. Myers of the W. S. C. C., read an elaborate greeting by Oliver H. Phinney which we are unfortunately unable to reproduce. His best wishes and assurance of aiding the society are given and we may count on our vice president as a strong upholder of our organization and certainly with co-operation of honest gentlemen of his character and integrity the society will be a grand success.

Secretary's Report

Fellow-members K. P. S. We may now hope our society is an assured fact. We have now a fairly good start and an extra effort on the part of each member to secure others is all that is needed to make it a success. Membership is not confined to Kansas only, but an honest collector sending 10c. initiation and 25c. dues with two references stands a chance for membership. Remember our librarian is offering a \$2.00 volume of Le Grand's Manuel on Stamp Collecting to the member getting the largest number of applications by New Year 1900. So all start in at once. At present the following are members of our society.

1. F. J. Ford, Wichita, Kansas.
2. G. R. Barker " "
3. S. E. Connelly, Effingham "
4. F. A. Lilly, Sabetha "
5. Jos. Wagoner, " "
6. C. W. Myers, Wichita "
7. W. A. Spalton, " "
8. O. H. Phinney Kans. City "
9. R. C. Cowley, " " "
10. T. O. Cunningham " " "
11. W. C. A. Grant " " "
12. A. D. Grant " " "
13. M. C. Milner Kinsley "
14. Chas. Rathburn Ark. " "
15. L. H. Monroe " " "

16. Frank J. Bescher, Kans City Mo
- L. T. Brodstone, Superior, Neb.
- Felipe Naveda, Toluca, Mexico.
19. Chas. E. Severn, Chicago, Ill.
- 20 Chas. Bailey Toronto, Canada
21. C. A. Todd, Wichita, Kansas
- 22 F R Diver, " "
- 23 H F Dawson " "
- 24 Mrs L S Carter " "
- 25 Rev. Rudolf Stollenwerk, La Crosse, Kansas.

We wish all collectors to patronize the department of the society and send in as many active collectors' names as possible to our official organ to see if we can't induce them to join.

Yours for best of the society,
Foster A. Lilly, Secretary,

Counterfeit Detector's Report.

To My Fellow Members:

I wish to say that I am well pleased to accept the office of Counterfeit Detector in an esteemed Kansas Philatelic Society. My brother was telling me that he had not had the time to properly attend to office and thought of resigning, but I did not expect having the honors of his place I shall do all in my power to promote the interest of our society and will try to fill my place to the satisfaction of all concerned and am sure that with the T. P. as official organ our state society will have a large membership.

Yours for success,
W. C. A. Grant.

Auction Mgr's Greeting.

I desire to thank the 1st. Convention of the Philatelic Society for its electing me to the honorable place of Auction Manager and I will do the best of my ability to make this department a success.

Yours faithfully,
Chas. S. Rathburn.



A. D. Grant.

We have much pleasure in introducing to our readers this month, Mr. Arthur D. Grant of Kansas City, Kansas. He is now in his nineteenth year and has had many year's experience in the newspaper and magazine business being employed both "editorially and reportorially" on the Star, Sun and several other Kansas City papers.

From 1897-98 he published the Western School News and also Arthur Grant's Popular Monthly. The latter an ideal publication containing departments of interest for American youth.

Mr. Grant has studied mineralogy, botany, psychology, and other relative sciences and in his travels has picked up many valuable relics. His collection of stamps, numbers some 4000 varieties. He has spent much

time and money and by his honest exchanging with foreign collectors has amassed thousands of duplicates.

Mr. Grant was chosen for Counterfeit Detector of the K. P. S. but owing to his being absent so much from the state, he resigned and his brother, Mr. W. C. A. Grant, manager of the Central Stamp Co., was elected to the office.

We hope Mr. Grant will soon return to Kansas as he says he will and resume publication of his monthly and re-enter the stamp business.

Philatelic Notes From Canada.

By Chas. Bailey, Toronto, Canada.
Regular Correspondent for this Journal.

Three important innovations have been introduced into parliament by P. M. General Mulock.

1st. As much injury is frequently done to business and other interests by letters being posted *too late* to catch the mail; it is the intention of the department to have a *too late* fee of 1ct on payment of which letters will be sent up till the mail train has left. In larger cities special carriers will be provided.

2nd. A Provision whereby the Department provides for identifying of persons for losses of registered mail matter to the extent of \$25.

3rd. A reform in the interest of publishers by which they will be permitted to enclose in "sample copies," circulars, etc; as it is at present the law allows it to papers sent regular subscribers.

Approximate to the above, a newspaper clipping states, that in all probabilities we may expect a *special too late stamp* to cover last named fee. Regarding compensations of losses of registered mail, I understand that a maximum fee of 1 ct. in addition to registration will be charged to guarantee safe delivery.

The Stamp-Exchange Club in connection with one of the Toronto daily papers, has to date a total membership of 562, principally beginners. The editor, an old time philatelist is doing good work among the juvenile collectors and we trust his efforts to bring new aspirants into the ranks of philately will be appreciated by all, as in the beginner of to-day is the future of philately.

Stamp collectors (i. e. philatelists) are frequently being confounded with collectors of coupon, advertising stamps, etc. throughout Ontario. When you confess that you are a collector you hear such questions as these—(from the Trading Stamp Collectors):—“How many have you in your book? Did you get 10 free stamps in the *last Red Letter* to-day? What premium are you going to select when your book is filled? etc.” It sometimes takes no little time and talk to convince these people that you do not collect *gum stickers* and *spool labels* etc, and that the only way we can maintain and protect our hobby is to stick to our own true title, i. e. *philatelists*.

Since my last month's notes ap-

pear our philatelic Club of Toronto has held four very successful meetings. Auction sales are conducted each alternate week. New members are being admitted and unusual interest is being manifested both by officers and members and everything bids fair for a successful fall and winter season.

The annual D. P. A. special meeting will likely be held Thanksgiving Day, Nov. 23rd, in Hamilton, Ont. to discuss many important matters of interest to the association. A meeting of like nature was held in Toronto last year which brought out some thirty officers and members which shows that a lively interest is being taken in the organization and that meetings of this kind will become quite popular from year to year.

The surprisingly small number of Canada Special Delivery in the hands of dealers is making this stamp a scarce article in used condition.

Speaking about the new prices for 1900 to a prominent well-informed dealer, he states that it would be simply impossible for him to sell B. N. A. stamps at 1900 prices and allow the prevailing discount of 50 per cent.

Two stamps in particular, the Canada 7½ P. and 10 P. that Scott has seen fit to reduce 30 per cent. can't be purchased at full 1900 prices i. e., \$15 and \$7 from Canadian Dealers. Really fine copies of the 7½ P. have sold for \$18 to \$20 and the 10 P. has

THE INTERNATIONAL PHILATELIST.

With which is consolidated The Western Philatelic News.

A Monthly Magazine Devoted to Philately and Philatelists.

ANNUAL SUBSCRIPTION.

To all parts of the United States, Mexico, Canada in advance \$.25

To all parts of the world in advance, by Money Order .40

The editor is a charter member of the K. P. S.

EDITORIAL STAFF.

Chas. W. Myers, Editor and Manager, Elm and St. Francis Sts.,
Wichita, Kansas.

Senor Pedro Ortiz, Asst. Editor, 207 W. Doug. Ave., Wichita,
Kansas.

Foster A. Lilly, Associate Editor and Reviewer, Sabetha Kansas.

CONTRIBUTORS.

Senor Don Felipe Naveda, Urbana 10 Toluca, Mexico.

Chas. Bailey, 85 Euclid Ave., Toronto, Canada.

Francisco Godoy Molina, Manila, Philippine Islands.

Antonio Vasquez, Amistad 19, Havana, Cuba.

W. A. Spalton, 204 Locust Street, Wichita, Kansas.

John Peltz, Box 105, Arlington, Minnesota.

Jas. J. Gable, Kansas City, Kansas.

Senor Simon Intriago, Guayaquil, Ecuador.

Wladimar Karzarasky, Moscow, Russia.

Oaoj Seven, 128 Rue Mousinho de Silveira Porto Portugal.

Hermilio Villanueva, Chepen, Peru.

Eurique de la Fuente, Limache Chili.

Modeste Gomez Quito, Ecuador.

M. H. Lamotte, 69 Rue Manin, Paris.

Wm. Arnold Jacobs, Denver, Colorado.

ADVERTISING RATES.

| | | | |
|--------|--------|----------|--------|
| ½ inch | 25 | ¼ page | \$1.75 |
| 1 " | 50 | ½ " | 2.75 |
| 2 " | 90 | 1 column | 2.75 |
| 3 " | \$1.25 | 1 page | 5.00 |

TERMS: Parties unknown to us must remit cash with order.

Send for contract rates, time, discounts, etc. All ads payable
by P. O. or Money Order.

Advertisements placed in English, French, German or Spanish without extra charge.

We will exchange two or more copies with all philatelic journals.

We do not hold ourselves responsible for opinions expressed by our correspondents.

X This paragraph marked signifies that your subscription has expired and a renewal is respectfully solicited.

If at any time you have not received your paper or we have committed any error, please let us know in a fair-minded manner. We stand ready to be fair and correct errors at any time.

The payment for subscriptions or advertisements may be taken in new foreign stamps of small denominations, providing the price of the advertisements do not exceed \$1.00.

Good half-tones and short interesting manuscripts are desirable at all times in exchange for stamps or ad space.

Correspondents desired in all parts of the world.

Notes on Cuba's Envelopes.

By Senor Don Vasquez, Havana, Cuba.
Regular Correspondent for the I. P.

The envelopes surcharged of 1899 for use in Cuba:

Profile of Washington 2c. green on white paper surcharged in black.

CUBA

2c DE PESO.

Profile of Washington 2c green on yellow amber paper surcharged in black the same surcharge.

The envelopes printed for Cuba only, are of six varieties, handsome designs: Profile of Colum-

bus.

1c green on amber paper.

1c " " blue " "

2c red " white " "

2c " " amber " "

2c lake " blue " "

5c blue " white " "

There two varieties of wrappers: Profile of Columbus.

1c green on manila paper.

2c rose on manila paper.

Notes From Canada.

Continued from page Eight.

heretofore brought 80 per cent of catalogue.

The 3 ct. Red laid paper 1870 reduced from \$5 to \$3.50 is a stamp that heretofore has been priced too high. One has no difficulty in procuring same at 50c to \$1.50 and many good copies are slow at that price.

Again we fail to see upon what grounds Scott has seen fit to reduce the 12 1/2c 1868 from 20c to 18c. This stamp is the gem of the set. Very, very few are represented in the stocks of Canadian or U. S. dealers and whatever holding there are in quantity, it is among the dealers across the pond.

To convince yourself, dear reader, make inquiries among your local dealers. See how many 12 1/2 cents he has to sell you at 15 cents each or 2/3 catalogue and then I have no doubts but what you will agree with me when I say that not only this stamp but many other B. N. A. are actually worth over 100 per cent of Scott's prices and that the market is the only true valuator of our "wee bits."

..El Filatelista Internacional..

Periodico Filatelico Ilustrado Publicado para la Filatelia
y Filatelistas.

VOL I. OCTUBRE-NOVIEMBRE NUMERO. NO. I.

CHAS. W. MYERS, Editor, Wichita, Kansas, E. U. de A.

NEUSTRO PRIMDRO ANO.

El Filatelista Internacional comenza con el presente ano su primero ano de vida y su cuerpo de redaccion envia su mas sincero agradecimiento a todos los amigos y colaboradores tanto nacionales como extranjeros que con su buena voluntad y decidida cooperacion han coadyuvado al exito de nuestra mision en beneficio de los filatelistas tanto de esta pais como de las Republicas y paises latin-americanas.

No es solo la satisfaccion del deber cumplido la que puede halagar nuestro amor propio y estimularnos a perseverar en la ruda labor en que estamos empanados.

Nuestros colaboradores cuyos- articulos hayan sido publicados en ese numero los veran en el presente y para el ano proximo mejoranemos notablemente este numero especial si, como esperamos los ofciales de la Sociedad Filatelica de Kansas (Kansas Philatelic Society) de la que es organo esta "Internacional" resuelven

publicar en espanol en el mes de Diciembre un numero analogo, en que sera los reglamentos del este Sociedad para benificar sus socios exteriores.

Buena noticia adelanteremos a nuestros favorecedores es la adquisicion heclio por el "Internacional" al vincular de una manera definitiva a su Redaccion al notable geografero descriptivo y conocido profesor Don Felipe Naveda cuyos articulos Mexicanos a perecen en ese numero.

Esperamos a haber mas de la cooperacion de los senores filatelistas latin americanos en ese departamento, y como un periodico en Ingles y Espanol es unanecesidad, es nuestra obligacion a hacerlo un suces.

Al terminar, pues, nuestro primero ano de existencia nos es grato saludar a la prensa filatelica y nuestros amigos de todo el orbe y al desearle larga y fecunda existencia le agradecemos los benevolos conceptos que en mas de una ocasion le hemos merecido.

LOS EDITORES.

Notas Filatelicas de Mexico.

Por Senor Don Felipe Naveda.

Corresponsal Regular para el "Internacional."

El año fiscal de 1898-99 las correspondencias transmitidas por Correos dan un total de cerca de 20,000,000 de *primera* clase, y de 70,000,000 de impresos muestras bultos postales expedidos en el servicio interior; y de 6,000,000 de cartas y 20,000,000 de piezas de otros envios en el servicio internacional.

Hay en ese país 72 oficinas autorizadas para desempeñar el Servicio Urbano; igual número para expedir tarjetas de identidad, 496 para expedir giros postales; 57 agencias de *primera* clase para hacer el servicio de certificación y 72 administraciones para entregar piezas certificadas a domicilio.

Convencion de Giros Postales entre Mexico y los Estados Unidos de America.

La Administracion General de Correos ha hecho publicar en fecha 30^a de Setiembre ultimo, poniendo en conocimiento de las Oficinas de Correos para hacerlo saber al publico que en virtud de lo establecido en el articulo 17 de la Convencion negociada de acuerdo con el Departamento de Correos de Washington se ha fijado el 1^o de Enero de 1900 para que entrar en vigor dicha convencion, expidiendose tanto en Mexico, como en Estados Unidos Giros Postales.

Vistas en Las Nuevas Estampillas

50 centavos.

En tinta negra con marco violeta palido vista de la Cascada de

Juauacatlan esta situada a 32 kilometros de la Ciudad de Guadalupe Jalisco, La forma el rio de Fololotlan o Lerma, La anchura del rio en este punto es de 160 metros, La altura perpendicular de la Cascada es de 20 metros. Su rindo se escucha a 5 kilometros de distancia y la caída que forman los vapores se distingue a 36 kilometros.

1 Peso

En tinta negra con marco azul ultramar, Vista del Popocatepetl;

El Popocatepetl (montaña humana) es el Primer volcan de la Republica Mexicana, tiene 5,425 metros sobre el nivel del mar. Su cima esta en bierta de nieves perpetuas. Esta situada entre los estados de Mexico y Puebla y posee grandes criaderos ed azufre.

5 Pesos

En tinta negra con marco carmin; Vista de la Catedral de Mexico:

La Catedral de la Ciudad de Mexico es uno de los mas antiguos y suntuosos temples del Continente Americano. Su construccion comenzo en el año 1573. Es de orden dorico y tiene 5 naves y 2 soberbiastorres. Esta situada en La Plaza de la Constitucion.

La tarjeta postal de la emision del 1^o de Abril de 1899 para los Estados Unidos y Canada, es de las mismas dimensiones que la del servicio interior en cartoncillo blanco precio 2c., color; carmin y negro sobrecargada "Para los Estados Unidos y Canada.

LA VIDA DE Senor Don Felipe Naveda.

Me lo han dicho que es imposible a haber uno periodico con los departamentos para los filatelistas de las otras paises pero yo no creo que la declaracion esta hecho con uno conocimiento del valor de amistad con los coleccionistas exteriores, especialmente de Mexico y la latin-americana. Y esto me causa mucho placer a introducir a mis lectores, Don Felipe Naveda, profesor de la geografia descriptiva y fisica y uno filatelista de Toluca, Republica Mexico.



Nacio en la ciudad de Mexico en el 11 de Enero de 1869 y hubo su educacion en esa ciudad estudiando muchos años en la ciencia de la geografia descriptiva, y

durante diez años él ha estado en la Ciudad de Toluca empleado en la Oficina del Registro Público del Distrito de Toluca.

Su colección contiene cerca de 3000 variedades especialmente de México, E. U. Colonias Ingleses Japon, China y las Repúblicas de Centro y Sud América.

Es una gran satisfacción para mí teniendo, los servicios de Señor Naveda para correspondencia regular de el Internacional; y nos conoceremos que sus escriturías fueren de aprecio a todos los lectores de ese periódico.

Noticias y Felicitaciones de Cuba

Por Señor Don A. Vasquez.

Habana Cuba.

Correspondencia Regular para ese periódico.

Las cartas sobrecargadas del 1899 para Cuba están siguientes:

Perfil del Washington 2c verde en papel blanco, sobrecargo de negro: CUBA.

2c de PESO.

Perfil del Washington 2c verde en papel amarillo; sobrecargo de negro ¡ mismo !

Las cartas solo para Cuba.

Perfil del Cristobal Colon en ovalo:

1c verde sobre papel amarillo
2c rojo " " blanco
2c " " " amarillo
1c verde " " de azul
2c lago " " " "
5c azul " " blanco

BANDAS.

Perfil del Cristobal Colon.
1c verde sobre papel Manila
2c rosa sobre papel Manila

"La Serie de Especiales Para Cuba Tiene Marcas de Agua U. S. C

"Cuba 1898 a 99—El sello de 6 centavos azul fue falsificado, y circulo, con el tiempo tomara valor pues parece no se falsifico para defraudar al Estado."

AUTENTICO.

- "Ympresion tipografica"
- "Medidas 18 x 21 1/2 mili"
- "metros perforacion 14"
- "Color Azul claro"

FALSO

- "Ympresion litografica"
- "Medidos 18 x 21 3/4 mi"
- "limetros perforacion 15"
- "Color Azul Ultramar"

Tambien fue falsificado el de 3 centavos, y habia quien los lavana logrando usarlo dos veces.

CUPA: El de -2c- es muy raro-sobrecarga igual al de 5c CUPA

Sellos Taxa per 12 Anunciarse para el 15 de Nbre, se pondran en uso de 1c 2c 5c 10c Colores *Clarete obscuro*

Envelopes Se anuncie el de 4c castano sobre papel blanco.

Tambien esta anunciada una serie de 1c (varios) sobre diferntes papeles y de 2c en iguales condiciones (*todas busto de Colon*) *A Vasquez*

Notas Filatelicas de Canada.

Por Sr. Charles Bailey.

Corresponsal Regular para el Internacional

Tres inovaciones importantes ahora estan en el Parlamento de la Inglaterra por el administrador de Correos Mulock.

1" Como mucha de injuria esta hecho al interes de negocio por poniendo del las cartas despues la hora para despacho de Correo, lo es la intencion del Departamento a haber un fuedo-tardio de 1c; en pagamento de que, la carta esta enviada a la oficina de transito postal. Las ciudades mas grandes habran portadores especiales.

2" Una provision por cual tiene el Departamento medidas de identificar personas para perdidas de cartas certificadas etc al valor de \$25.00.

3" Una reforma en el interes del editores, por cual ellos tienen el derecho de remitir, circularios etc en muestras de copias. Ahora ese reglamento es solo para suscriptores regulares.

"The Stamp Exchange Club" de Toronto tiene 562 membres, y tambien uno diario para ogano oficial.

El sello de Canada "Special Delivery" en condicion usado es muy raro y para copias buenas los negociantes tiene buenos precios.

Uno negociante concido de Canada me informe que lo es imposible a vender sellos de Canada y America Bretanica del Norte al precios con el descuento de 50 por ciento.

En relacion al esta tambien, los sellos siguiente estan de importancia: el de 7 1/2 P, y 10 P. el Catalogo Scott tiene una rebaja del 30 per cent y es (ahora) imposible a comprar esos a precios completos del catalogo Scott de 1900.

Notice: Mr. Jos. B. Henderson whose page ad appears on the inside cover states he made an error in writing part of ad. The Mexican Rev. Custom House is 4 var. 1 peso—25 pesos (not 1c—25c) at 30c set. An error on our part is where ad states he can furnish 50 at \$1.00 instead of 50 at 100 rate.

NOTICE!

This is our October-November issue and the December Christmas number will be out Christmas Day with a 3000 circulation and a 36-48 page issue among the contents of which will be Notes from Cuba by Agustin Vazquez, Philatelic Notes of Canada, Chas. Bailey, Mexican News by Felipe Naveda; South American News by Modeste Gomez; the Philatelic Central American Republics by Juan Garcia Reyes; of Nicaragua, Sketches of the officers of K. P. S Illustrated; photo and biography of Chas. Bailey of Toronto Canada; Twixt Love and Duty (a prize poem) by Jas. J. Gable; biography and photo of Mr. D. T. Eaton; Philippine Philatelic news, Francisco G. Molina Manila; P. I. Stamp News of Porto Rico, by Francisco Baquero San Juan; Philatelic Illustrating, John Peltz; Society reports, Editorial Reports etc., etc.

It will be a magnificent number, handsomely illustrated, full of news, interesting and profitable reading matter. Please do not ask for sample copies but send in

a yearly subscription of 25c. The Christmas number alone is worth that price.

Remember if a large ~~one~~ appears on this page that is a sample copy with the compliments of the publisher requesting your esteemed subscription.

Dealers send for special rates on these numbers.!!

Join The Sons of Philatelia!

Pres., J. C. MILLER, Sec., J. F. DODGE,
Coal Valley, Pa. New Oxford, Pa.

The Oldest, Largest and Best Society
in the World.

Fine Sales Department, Library, Etc.
Official organ, the Collector, published
every 15 days at New Oxford, Pa.
Initiation, 10c, dues 25c a year.
Write for application blanks.

G. R. BARKER,
145 N. Emporia Ave., Wichita, Kansas.
Vice-Pres. for Kansas S. of P.

LEON GIRON.

11 Rue Vergara P. O. Box 89 B.
MEXICO CITY, MEXICO.

Calls your attention to the large philatelic commerce carried on by him for several years past and solicits a part of your esteemed patronage knowing that prompt and honest dealings always insures customers. He makes a specialty of filling want lists of Mexican stamps single or in lots and you are assured that his prices will be found as reasonable as any other dealer. The new issue of Mexican adhesives envelopes and cards is out and you may obtain the same at bottom prices. Desiring some of your U. S. duplicates 6c and \$2 values of 1895-98; 4. 5 and 8c Omahas, and 4 and 6c 1899 in quantities of 10-1000 you will receive cash or good value in exchange. Send for price-list of Mexican stamps, packages, etc gratis Sole agent for the International Philatelist in the Republic of Mexico.

D. T. Eaton,

MUSCATINE, IOWA,

Has on hand and always aims to keep a good assortment of stamps from all foreign countries. I have some varieties in both U. S. and foreign, if you have tried elsewhere and could not find what you wanted write me. I may be able to help you out. My specialties are U. S. Adhesives, U. S. Revenues and entire envelopes. Can furnish the following adhesives used almost as fine as new, and if not satisfactory return and I will refund money, or will send on approval to responsible parties or to those furnishing good reference.

| 1894 No Wmk | | new | used | 1895 Wmk | | new | used |
|---------------|--|------|------|---------------|--|------|------|
| 50c orange | | .75 | .25 | 15c blue | | .25 | .03 |
| 1.00 black | | 1.50 | 1.25 | 50c orange | | .60 | .10 |
| 2.00 sapphire | | 2.75 | 2.50 | 1.00 black | | 1.25 | .45 |
| 5.00 green | | 6.00 | 3.50 | 2.00 sapphire | | | 1.25 |
| | | | | 5.00 green | | | 1.75 |
| 1890 | | | | 1893. | | | |
| 15c blue | | | .06 | 06c purple | | .10 | |
| 30c black | | | .08 | 08c magneta | | .12 | |
| 90c orange | | 1.25 | .50 | 10c brown | | .15 | |
| 90c pairs | | | 1.00 | 15c green | | .20 | |
| | | | | 30c salmon | | .40 | |
| | | | | 50c slate | | | .35 |

ENVELOPES.

Do you collect varieties? If so drop me a card.

| | |
|---|------|
| 2 varieties 2c red Die A on white new | .10 |
| 1 variety 2c red Die A on amber new | .15 |
| 1 variety 2c red Die A on buff new | .15 |
| 1 variety 2c red Die A on blue new | .75 |
| Set of five for | 1.00 |
| 3 sizes 7, 8, 9 4c brown Die A white | .30 |
| 3 sizes 7, 8, 9 4c brown Die A amber | .30 |
| 3 sizes 7, 8, 9 4c brown Die B white | .25 |
| Set of nine varieties | .75 |
| 67 varieties including Die As | 3.75 |
| 8 varieties Cuban envelopes and wrappers 1c to 5c | .50 |
| Orders under 50c postage extra. | |

If you do not have baronial; on amber I can furnish them. I also have a fine stock of older issues both used and new and should be pleased to receive your wants.

D. T. EATON,
DR. 97. Muscatine, Iowa

CANADA'S SURCHARGES FREE.

With each of the following Packets, we will give

One of Canada's 2c on 3c Numeral issue
o. g. free.

| | | | |
|-----------------------------|---|---|-----|
| 200 good varieties | - | - | 25c |
| 350 fine | - | - | 75c |
| 250 varieties European only | - | - | 55c |
| 250 " " better class | - | - | 75c |

SINGLE SPECIMENS UNITED STATES.

| | | | | |
|--------------|----|--|-----------------------|-----------------------|
| 6c war dept | 3 | | Envelopes | |
| 15 " " | 25 | | | |
| 24 " " | 65 | | 4 red on ori. buff 23 | |
| 30 " " | 15 | | | |
| 3 treas | 2 | | | 4 " " blue 23 |
| 6 " " | 8 | | | 5 drk blue on blue 23 |
| 50c omahas | 35 | | | 5 " " on ori buff 23 |
| 1 I. R. fine | 2 | | | |

NEWFOUNDLAND

| | |
|-----------------|---|
| 1/2 Black o. g. | 2 |
| 1c Green | 3 |
| 5c Black | 3 |
| 2c Cabot | 3 |

CANADA

| | |
|--------------------------|---|
| 2c Imperial Green o. g. | 3 |
| 2c " lavender o. g. | 4 |
| 2c on 3c Numeral " " | 4 |
| 1/2 on Numeral o. g. | 1 |
| 1/2, 1, 2 and 3 Numeral | 4 |
| 1, 2, 3 and 8 Maple Leaf | 6 |
| 2c Imperial | 3 |
| 2c on 3 Numeral | 3 |
| 2c Red | 2 |

We buy stamps and collections.

Central Stamp Co.

KANSAS CITY, KANSAS.

The Packet Excelsior!

The Best Offered Yet.

85 Rare, Choice Stamps, Post Free and Registered for only \$1 50

Certainly a fine and most desirable packet of postage stamps, forming in itself a nice collection

It contains 85 varieties from Italy Provinces and Duches, all different, all genuine, all unused and in perfect condition; no fiscals or tax stamps, cards or trash, but genuine varieties such as Tuscany, Naples, Sicily, Parma, Modena, and the better class of stamps from St Martin, Eritrie, Lombardia, Sardinia, etc. The packet easily catalogues at over \$4.00, but as stated above is sent in a registration envelope for \$1.50

A most superb selection for either collector or dealer, and easily worth three times the price.

STOPPANI FRERES,
Lecco, Lombardy, Italy.

JOURNAL PHILATELICO,

Largest Stamp Journal in Brazil Subscription 75c per year; fine illustrations each month and containing over 24 pp., 12 x 9. Address the publisher,

M. Copenhagen.

18 Mareche Deodora, Sao Paulo, Brazil

LES PETITES AFFICHES ... DU TIMBROPHILE.

Subscription: 7/2d. per 12 numbers. (Subscriptions commence with the current number)

ADVERTISEMENTS

| | once | 3 times | 6 times | 12 times |
|----------|------|---------|---------|----------|
| 1/4 page | 28- | 58- | 95- | 150- |
| 1/2 " " | 14-4 | 29- | 41- | 80- |
| 3/4 " " | 8- | 16- | 28- | 48- |
| 1/8 " " | 4-10 | 9-7 | 16- | 26 6 |

One Line—4d.

Advertisements of subscribers are accepted at the rate of 2 1/2 per ordinary line. All advertisements are to be paid for in advance, by postal order or in unused stamps, Germany France and Luxemburg.

PREMIUM—Every subscriber has the right to a gratis advertisement of 4 lines.

Specimen copy on application to the publisher.

JOSEPH SCHOCK,

Luxemburg Gare,
LUXEMBURG, GERMANY.

Simon Intriago
CASILLA 343 GUAYAQUIL
ECUADOR.

Desires to sell or exchange in lots of \$10.00 [40 sh or 50 francs] or over with collectors in all parts of the world, on the basis of Scott, Senf, or Galves. Can offer any or all of the stamps of Ecuador. Would be pleased to receive all kinds of lists, Philatelic Journals, Circulars and Catalogues. Best references and satisfaction in all cases.

Ecuadorian Correspondent for this Journal.

HUNGARY.

To every collector who takes time to send me good stamps to value of \$1 to \$10.00, I will forward the same value in good stamps. For selections exceeding \$1, I can send still better value. For 50-100 stamps, I can send the same value of Austria, Hungary and Oriental.

Desire to receive Philatelic Journals, and offer good stamps to the value of 4 marks for reproducing this.

Please to mention this paper.

I. Tutschk Budapest,
vi Nagymezo, No. 52.

RUSSIA.

Exchanging is the basis by which good foreign stamps are best obtained. Honest collectors in all parts of the world who desire fair exchange of Russian and Oriental stamps should give us a trial. No common stamps given or received. Registered letters in all cases Basis; Scott, Senf, Gibbons, etc. Correspondence; English, French, German and Russian. Address,

Wladimir Katszarvsky,
Arbat Place
Magasin Skripacaeve
Russia.

Ivan Gaemsky
Riasanskai
Gantier Moscow,
Russia.

Russian Correspondents for this Journal.

SALVADOR

Jose T. Lagos Calle, Pontiete, No 86
SAN SALVADOR

Offers any or all the stamps, envelopes and post cards of Salvador for those of other countries. Set of '98 1c-1Peso for \$1 P. O Order. Does not care to enter into relations with dishonest collectors, or those who refuse to register sendings. Not responsible for letters lost in transit. Best references.

Le Timbrophile Gaulois.

Official Organ of the Societe Philatelic de l'Est.

Publisher—Madame E Ferry,
Moyenmoutier, Vosges, France.

SUBSCRIPTIONS:

France, 1 yr. 1-3 Other countries 1 8.

ADVERTISEMENTS,

One line, 2d. One Page 12-9.

Published at the end of each month.

Each number contains a Jeux d'Esprit competition for which prizes in stamps are drawn by lot amongst those competitors guessing correctly.

Specimen number free on application.

Caaj Seven & Cie.

128 Rue Monsinho de Silveira, Porto
PORTUGAL

Agents por ce journal et de plusieurs journaux philatelic a qui nous envoie 50-250 timbres postes differentes de son pays, recevra meme nombre de timbres du Portugal, Bresil, Colonies, Portugaises, jubilaires, etc. Correspondance toujours recommandee Responde toujours Achat, Vente—Echange Desire, catalogues prix courants et agences de tous journeaux du monde Correspondance portugaise, francoise et anglaise. Toute journal qui reproduisant cette annonce 2 fois recevra 200 timbres [50 diff] de Portugal, Bresil Colonies, et Jubilaires en su justifiant.

Le Timbrophile Belge.

Subscription: F 2.50 (2s.) per annum.

ADVERTISEMENTS

| | | | |
|------------|--------|-------|----------|
| 1 Page | francs | 16 00 | (12s 9d) |
| 1/2 Page | " | 8 50 | (6s 9d) |
| 1/4 Column | " | 4 50 | (3s 6d) |
| 1/8 Column | " | 2 50 | (2s) |
| 1/8 Column | " | 1 25 | (1s) |

Specimen copy free on receipt of reply postcard addressed to

M RIGAUX,

5a Rue du Congres, Brussels, Belgium

CHILI! PERU! BOLIVIA!

I can sell the stamps of these countries at a liberal discount, and would also desire to exchange with readers of this paper, for stamps of any country, rare for rare. Offer all the stamps of the above from 1852-'99.

Correspondence in French and Spanish. Best reference. Mention this paper,

Enrique de la Fuente,

Casilla No 37, Limache de Chili.

Iceland, Scandinavia, Finland.

EXCHANGE

I exchange 100-500 well assorted of these countries for same number of U. S., British Colonies, or other good stamps. Clean stamps only. Fiscals and square cuts not wanted. Hand some Jubilee cards of Sweden per dozen \$1.25.

E. Ljunggren,

Gothenburg, Sweden.

L T BRODSTONE,

Box 60, Superior, Nebraska, U S A., has camera prints to exchange, also stamps and entires Send for copy of Philatelic West, largest and best paper west of the Mississippi Subscription; 25c year the world over

Ads pay others, why not you?

L'ANNONCE PHILATELIQUE

Official Organ of L'Union Timbrophile Suisse and La Circulation Philatelique Internationale. Journal for collectors of postage stamps. View post cards books and objects of art, etc., exclusively reserved for the announcements of dealers and collectors. Published at the end of each month. Subscription 6d per annum.

Advertisements, strictly payable in adv.

| | | | |
|--------|-----|--------|------|
| 1 page | 28- | 1 Col. | 12- |
| 1/2 " | 16- | 1/2 " | 6 6- |
| 1/4 " | 10- | 1/4 " | 3 3- |
| 1/8 " | 5- | | |

Small advertisements 2 1/2 d. per line, minimum 4 lines. Di-counts for repeated ads. -3 times 10 per cent. 6 times 15 per ct. 12 times 25 per ct.

All current unused stamps accepted in payment Stamps of Roumania, Italy, Spain and Portugal will be accepted if 26 per cent be added.

Henri Carteret,

31^e Roseaie, Geneve, Rwtitzerland

S E N D me 100 good stamps and receive same value from me. Please register all letters. Satisfaction guaranteed. B. WILSON, St. Leonardson Lea, England.

Porto Rico.

Descos cambio con coleccionistas en todas partes del mundo. Doy en canje buenos sellos de Porto Rico. Base catalogo Galvez. Evieme 100 500, y recibes misme de valor.

FRANCISCO BAQUERO,

San Juan de Porto Rico.

Sirvase Vd. a mentar este Jornal.

VADE MECUM

Du Collectionneur d'Europe

Director: Eugene Christini, Poste Restante, Cuieti, Italy Journal published each month. Subscription, [Italy] 10d., (other countries) 30c per an., giving right to 2 adv, and a chance on a prize in stamps or books at the end of each month. Advt. Rates, -Page 5-7 1/2 page 3-3 1/4 page 1-8 1/8 page 1-1 7 lines 5d. Address table 1-8 per annum Exchange desired with other journals. Stamps exchanged with collectors. Agents and agencies wanted.

We are Still Buying

... U. S. ...

ESPECIALLY OMAHAS.

2c each for every 4c to 10c values, or 25c for every ten. We are on the market for all staple U. S. issues and pay highest cash prices. Get our prices before selling.

Get our prices on Indian relics, Seashells and other rarities, 5,000 specimens to select from. Exchange of these for stamps. Also scientific literature to exchange or sell. If you cannot call, please write

Ford Stamp and Novelty Co.,
314 Wabash Ave. Wichita, Kans.

URUGUAY.

Complete stock from 1856. Exchange for rare stamps with advanced philatelists for stamps of North America, British Colonies and England, Portuguese Indies, Oceania in lots \$50 and upwards. Common stamps or those in bad condition, returned unpaid. Highest recommendations; a member of prominent societies the world over. Mention this paper. H. BERAMUNDI,
Casilla 183, Montevideo, Uruguay.

JUAN FRITZEL

Desea entrar en relaciones de canje con filatelistas honrados de todo el mundo para canjear sellos raros y de ultima emision. No respondo de envios sin certificar, Jaun Fritz el,

Calle de Carabobo 63 Valencia
VENEZUELA.

MOROCCO.

EXCHANGE OF GIBRALTAR AND MOROCCO.—Everyone sending me medium and rare stamps of his country, receives in exchange medium and rare stamps of Morocco and Gibraltar. No response to those sending common or unregistered. Address,

J. M. AZABAN,
Casa Blanca, Morocco.
Established 1889.

ST VINCENT STAMPS

For Sale!

Send me your want list for St Vincent and W. I. stamps My prices are right and guarantee satisfaction.

W. C. PROUDFOOT,
P O Box 11 Kingston, St Vincent, W I

COLOMBIAN REPUBLIC.

For every 100-1000 good British, North America, West Indies, Australasian or U. S. stamps sent me, I offer equal and same value of Colombian and Central and South American stamps. Registered stamps and envelopes in all cases

CARLOS FAULHABER,
Honda, Victoria, Colombia, S. A.
Mention this Journal.

GUATEMALA.

Victor Furmineux. Apartado 71, Guatemala
New Provisional Issue 1898.

Complete set of 19 stamps surcharge, used or unused, \$2.50
50 diff Guatemala stamps free reg. \$3.
20 " entire envelopes " " 1.25
20 " Guatemala stamps and

post car 65c.
Cash with order, payable in bank notes or new current stamps of U. S., England, France or Belgium. No exchange List free to dealers.

¡Noticia al mis Lectores!

Deseando a tener un circulacion racional en su pais y ademas deseando a haber su amistad e ayuda; hago la propuesta del dando a toda filatelista quien me envian un listo del diez direcciones del coleccionistas activos;

sellos buenos al valor de 25c.

por un listo de cinco nombres doy sellos buenos al valor de 15c.

Esperando a recibir su consideracion sincero, soy su affino amigo y servidor.

Chas. W. Myers,
Editor y Redactor del W P N.,
Wichita, Kansas, E U de A.

SI SEÑOR!!

¿QUIERE VD SELLOS AMERICANOS EN CANJE HONESTO?

Deseando acrecer nuestra gran comercio en estos paises, y solo por metodos legitimos, hagamos las ofertas siguientes a lectores de este periodico.

| | |
|--------------------------|------------------|
| "Columbian Issue" 1c-10c | 20c porte libre. |
| "Omaha Issue" 1c-10c | 20c porte libre. |
| "Omaha Issue" 50c | 50c porte libre. |
| 5c moreno de 1847 U. S. | 55c porte libre. |

Nos hemos una paquete especialmente para los filatelistas de Mexico Centro y Sud America e Indias Occidentales que tiene emisiones viejos adhesivos del E. U., "Maine emision etc, un gran variedad de Canada "Maple Leaves, and Numerals etc, componiendo una, serie de 40 variedades que nos enviamos en cualquier lugar para solo 40c libre de porte. (Oro Americano)

| | |
|--------------------------------|----------------------|
| Timbres Documentos de 1898 E U | 10 variedades \$.15 |
| " " y propietarios " " " | 12 " .25 |
| " " \$3.00 usado " " " | libre de porte .15 |
| " " \$5.00 " " " " | " " " .20 |

Si Vd veis algo en eso aviso y deseis a canjear, sirvase Vd enviar por carta certificado, sellos de su pais al 50 per cent rebajo, *pero* si Vd quiere a vender, estamos deseoso a pagar precios buenos en aplicacion. Dirigirse

THE WESTERN STAMP COMPANY,

427 N. Market St., Wichita, Kansas, U. S. A.

Il Mongibello Filatelico

Journal published the 15th of each month in the Italian, French and Spanish Languages.

Circulation, 1000 copies monthly.

SUBSCRIPTION—Italy, 1 franc—Other countries, fcs. 1.50 per year. [Giving the right to a 6 line advertisement, free.]

ADVERTISEMENTS

| | |
|------------------|-----------------|
| 1 page, Frances, | 12.00 (9s. 9d.) |
| 1/2 " " | 6.50 (5s. 3d.) |
| 1/4 " " | 3.50 (2s. 10d.) |
| 1/8 " " | 2.00 (1s. 8d.) |
| One line " | .02 (2d.) |

Discounts for repeated advertisements—
12 times, 35 per cent.

The directors require energetic agents in all towns throughout the world.

Subscribase

en

Anunciense

La Revista de La Sociedad Filatelica Argentina. Suscripcion \$1.00 per ano. a exterior; en R. A. 50c. Pago adelantado, Dirigirse.

La Revista Administration Casilla 1103 Buenos Aires, R. A.

BUENOS AIRES FILATELICO.

Administracion Calle Moreno 1073, Buenos Aires.

Periodico castellano que aparece con regularidad 4 veces al mes. Suscripcion 15 Frances (\$3.00 A. oro.) al ano.

Los señor suscriptores tienen el derecho de buen canje establecido por este periodico.

...Application to Kansas Philatelic Society...

Date _____

Application is hereby made to the K. P. S., by _____

Age _____ Occupation _____

References (2) _____

Address _____

If the applicant for membership is under 21 years of age, the enclosed form must be filled out by some guarantor satisfactory to the Trustees.

189

To the Trustees of the Kansas Philatelic Society:

GENTLEMEN:—I hereby agree to become responsible for _____

upon whose application for membership in the Kansas Philatelic Society this guarantee is endorsed in accordance with its by-laws:

Name _____

Address _____

Herewith I enclose 10c initiation and 25c year's dues which in case of non-admittance will be returned in full.

BENEFITS DERIVED FROM MEMBERSHIP.

1. All members receive every month free of charge, a copy of the International Philatelist in which magazine the reports of the Society are published. The regular subscription price of The International is 25 cents which alone equals the annual dues.
2. The members meet in Convention each year at a given time and place, and anyone who has attended a Convention of any Philatelic Society, knows that it is something to look forward to. You learn more about stamps in a day at a Convention than you can in a month by yourself.
3. Members have the use of a fine Exchange Department. Through the department you can buy and sell stamps. You send your stamps on sheets to the Exchange Superintendent, who forwards them to a number of members who invariably buy generously. In turn, you receive sheets of other members to buy stamps from.
4. The Auction Department is one through which you can buy and sell anything of a philatelic nature by auction. Sales are held monthly.
5. An experienced Attorney is in office to collect all bad debts of the members.
6. We have an expert Counterfeit Detector, who will examine your stamps as to the genuineness, in case you are in doubt.
7. The Society possesses a fine Library, and any member who wishes to refer to any Philatelic periodical he does not possess can do so by writing to the Librarian, who will forward it if it is in the Library.
8. A Board of Information will answer all inquiries pertaining to the Society, to stamp collecting in general, or kindred subjects.
9. Members have the use of the Official Journal, in which to express their views on current collecting topics.

There are many benefits, but space forbids mentioning them. Any one of the above benefits is full worth the cost of membership. It is our earnest desire to enroll you as a member. It will without doubt pay you. Fill in the blank and forward it to the Secretary.

FOSTER A. LILLY, Sabetha, Kansas U. S. A.

Satisfaction Guaranteed

Your Patronage Solicited

Mention this Paper in Answering.

Canadian Wholesale!

| | | |
|--------------|-----------------------|--------|
| 1870-92 | 1c yellow per 100 | 5 cts. |
| " | 2c green " " | 10 " |
| " | 3c rose " 1000 | 25 " |
| " | 5c gray " 100 | 30 " |
| " | 8c slate " " | 50 " |
| Jubilees | 1c orange " 10 | 10 " |
| " | 2c green " " | 20 " |
| " | 3c rose " 100 | 40 " |
| " | 5c blue " 10 | 40 " |
| Leaves | ½c black " " | 10 " |
| " | 1c green " 100 | 15 " |
| " | 2c purple " " | 30 " |
| " | 3c rose " " | 12 " |
| " | 5c blue " " | \$1.00 |
| " | 8c orange " 10 | 20 " |
| Numerals | ½c black " 100 | 40 " |
| " | 1c green " " | 05 " |
| " | 1c " " 1000 | 40 " |
| " | 2c purple " 100 | 10 " |
| " | 2c " " 1000 | 80 " |
| " | 3c rose " 100 | 10 " |
| " | 5c blue " 10 | 20 " |
| Imperials | 2c 4 shades per 100 | 75 " |
| Surcharged | 2c on 3c num. per 100 | 50 " |
| " | 2c on 3c leaves " " | \$1.00 |
| Registration | 5c green " " | 60 " |
| " | 2c orange " " | 75 " |
| Envelopes | 3c " " 10 | 10 " |

Clean and Picked Copies.

Postage Extra.

Remit by M. O. or Bills, No Stamps Accepted.

Charles Bailey.

85 EUCLID AVE, TORONTO, CANADA.

Established 1885.

Specialty Canada.

We Sell the Best in this Line.

MEXICAN CURIOS!

| | | |
|--|---|--------|
| Carved Coffee wood canes, | - | \$.50 |
| Carved Coffee wood canes, fine | - | 1.25 |
| Cabinet size feather cards, Typos, | - | .25 |
| Cabinet size feather cards, Birds, | - | .30 |
| A larger and better quality of the same, | - | .68 |
| Rare Indian Idols, medium size, | - | 4.75 |
| Mounted Photos of Mexico, 4½x5 inches | - | .25 |
| 10 Varieties of Mexican wood, | - | 1.00 |
| 5 Varieties of Mexican Cactus, | - | 1.50 |
| 1, 5, 10, 25, 50c, and \$1.00 present issue Mexican Silver and Copper currency, fine | - | 1.50 |
| Polished opals, good | - | .30 |
| Polished opals, fine | - | 1.00 |
| Polished opals, finest water, from \$5.00 to \$300.00 | | |
| 1, 2, 3, 4, 5, 10, 12, 15, 20, 50c, and \$1.00 present issue unused Mexican postage stamps | | 1.58 |

SPECIAL-With every \$5.00 worth of the above purchased from us, we will give free, a new Mexican Silver Dollar. This offer holds good for 60 days only. In remitting please register at our expense.

We send out rare postage and revenue stamps on approval to responsible parties.

CUAUHTEMOC CURIO CO.,

J. AZCARETE GUILLIS, Pres.
Nueva Casas Grandes

W. FRANKLIN SLUSSER, Sec. & Tres
Chihuahua, Mexico.

Mexican Postage Stamps!

| | |
|--|--------|
| 200 stamps, good condition, 10 varieties, cat. over \$1.50, only | \$1 00 |
| 1000 finely mixed | 1 00 |
| 45 select copies, all different | 1 00 |
| 10 very rare diff cat \$3 50 | 1 00 |
| 125 revenues assorted | 1 00 |
| American money Post Free, registered 5c, extra, | |

To every collector sending me 10-50 stamps of China, Chefoo, Chingkiang, Kewkiang, Yehang Shanghai, Wuhu, Japan, I will send same value in good Mexican postage stamps.

Address, **FELIPE NAVEDA, Urbina 10,**
Toluca, Mexico.

Mexican correspondent for the
Western Philatelic News.

Exchange

TAUSCH CANJE ECHANGE

I desire good stamps of all countries and for all sent, I offer in exchange choice stamps of Mexico.

Anyone sending a selection of 100-200 good clean foreign stamps receives mine on the basis of Scott or any other catalogue.

Desire want lists of Mexican stamps, also Philatelic Journal lists, etc., and give good stamps for announcements. Correspondence English, French, German and Spanish.

Mention this paper.

JOSE M. PONCE DE LEON,
Chihuahua, - - - Mexico.

..THE..

International Philatelist.

A Monthly Magazine Devoted to Philately and Philatelists.

Printed and Published Monthly by Chas. W. Myers, Elm & St. Francis Aves., Wichita, Kansas.

ENGLISH AND SPANISH EDITION.

Official Organ of the Spanish-American and the Kansas State Philatelic Societies.

CHRISTMAS-NEW YEAR'S NUMBER.

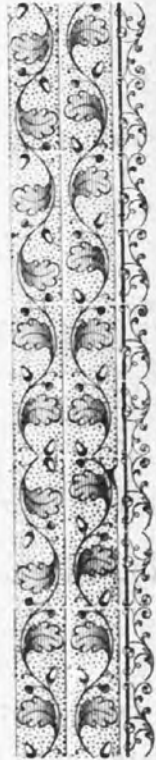
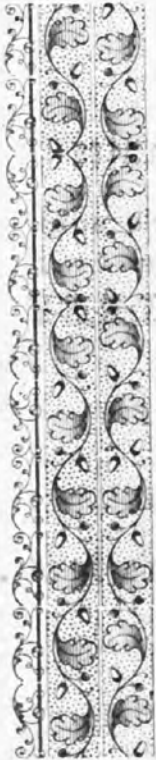

D. T. Eaton, Muscatine, Iowa.

...EL...

FILATELISTA INTERNACIONAL

Periodico Filatelico Ilustrado Publicado para la Filatelia y Filatelistas.

Editor—Proprietorio, Chas. W. Myers, Elm & St. Francis Sts. Wichita, Kansas, E. U. de A.

...EDICION EN ESPANOL Y INGLES...

Organo oficial de la Sociedad Filatelica Hispana-Americana y la Sociedad Filatelica de Kansas.

F. N. DELAMATER,
 Dealer in Domestic & Foreign
 Stamps, Coins, Curio's.
 WICHITA KANSAS.

COINS & Stamps

BOUGHT, SOLD,
 or **EXCHANGED.**



I Guarantee

every article sold
To be as represented

BARGAINS IN WATCHES, & JEWELLERY

I have no time to make up approval sheets, but if you will send me your want list, will do my best to make you well pleased with results. Send offer on entire set un-used 186

No. 421 E. Douglas Ave. Wichita, Kas. Refs, Dunn's Agency

Deseo entrar en relaciones de cambio con coleccionistas, en todas partes del mundo, base; catalogo Scott 59. Enviem 25 -- 100 sellos buenos y recibeis el mismo numero calidad cantidad.

THE INTERNATIONAL PHILATELIST.

Published monthly by Ch. W. Myers, Wichita, Kansas U. S. A., for philately and philatelists.

Volume 10.

March 1900

Number 1.

ARGENTINE REPUBLIC and her STAMP DEALERS and COLLECTORS.

By Capt. Alfonso Millard, Late from Buenos Aires.

Every stranger who stands on terra firma in Buenos Aires, will be taken aback at the quantity of Lottery Agencies or Agencia de Loteria Nacional, and they all seem to make a decent living out of this precarious mode of living; but the stranger who is interested in Philately will note, that very few of them are minus a lot of postage stamps in their windows. Oh! will not one wonder that men are not ashamed to show such glaring forgeries at catalogue prices! Naturally the Collector will enter and call to see his books of stamps and when he casually mentions that this or that stamp is a forgery, he will be winded with the reply: Why man I guarantee that stamp with my head and life. You are wrong that is a genuine stamp and I will give you a written guarantee to that effect.

If I do not tire you readers of the "International Philatelist" I will give you a little talk with one of the largest dealers (So called in his own estimation) I saw a few of the first issue Unpa'd Chilian stamps on a card; I marched in and wanted to see them at my first glance I said to the dealer; Those stamps are fakes" (Answer was) I guarantee those stamps with my head and life, I told him again that they were false, his indignation was enough to fill a good size balloon. Then I was astounded with the following question;

"On what authority do you pronounce those stamps false?" Why, I replied on my knowledge and experience of these stamps "Who are you Mister man?" I quietly took out my card and handed it with my address in Santiago. You should have seen that man started to scringe and say that he bought those stamps for genuine ones but now was very sorry he had put them in his window, he did not deal in forgeries, he would never show them again nor for sale.

A few days after this I had the occasion to pass this same shop and to my consternation I saw the stamps again and with a very neat gold edge card with these words: "Guaranteed to be genuine by Capt. Alfonso Millard of the Chilian army, Santiago."

Well reader my blood was up and I enquired of the nearest vigilante (Policeman) for the nearest Comisana (Police station) and started to tell the Inspector what had happened. We then went to the lottery agency "why yes they are guaranteed by a Chilian Officer" said the dealer. Then I had the signal to enter and was that poor devil not shaking in his shoes? The poor devil was taken to the station at once tried and fined 500 pesos and 6 months. This was a lesson to others of the same class. The majority of these so called dealers know as much about stamps as the office cat does. But on the other hand there are a good many dealers and collectors with knowledge and experience on matter that is stampic.

Patronize our advertisers and mention the International. They as well as we will appreciate it.

THE INTERNATIONAL PHILATELIST

The International Philatelist.

Published Monthly by Ch W. Myers
Elm and St. Francis sts. Wichita Kan.
Foster A. Lilly Review Ed Sabetha Ks
Pedro Ortiz Ass't Ed Wichita Kansas.
Subscription U.S. Canada and Mexico
per year 25c, Foreign 50c year in ad-
vance.

Advertisements Half inch 15c. 1 inch 25c
2 inches 35c. quarter page 65c. half page
\$1.25. 1 page \$2.00. Cash with copy
Unused U.S. stamps taken as cash.

Exchange We desire to exchange with
all Philatelic Journals or those with a
Philatelic Department Always send
one separate to the Review Editor.

On account of lack space we omit the
Review this month. Since our last is-
sue we have been kindly favored by
publishers and agents the following
Journals for which we acknowledge
our sincere appreciation

Adhesive; Rocky Hill, Connecticut.
Allegheny Philatelist; Allegheny, Pa.
Antverpia et Scaldis Philatelique;
Anvers, Belgium.

Auxiliary Philatelist; Houlton, Me.
Bay State Philatelist; Melrose High-
lands, Mass.

Boletin del Circulo Filatelico, Matri-
tinese; Madrid, Spain.

Buckeye Philatelist; Tippecanoe Ohio.
Clipper; Sioux City, Iowa.

Collectors Companion; Westbury, N.Y.
Costa Rica; New York, N. Y.

Energy, Strictly Philatelic; Berlin, Ont
Echo, Phil., Literaturist, Big Run, Pa.
Evergreen State Philatelist; Hartland,
Wash.

Filatelic Facts and Fallacies; San
Francisco, Cal.

Herald-Exchange; New York N. Y.
Jubilee Philatelist; Smiths Falls Ont

Espana Filatelica; Barcelona, Spain.
Journal Filatelico; Sao Paulo, Brazil.

Juniors Collector; Dayton, Texas.
Le Timbrophile Belge; Brussels, Belg.

Le Timbrophile Gaulois; Moyennou-
tier, France.

Nebraska Philatelist; Hastings, Nebr.
New York Philatelist; New York, N.Y.
Northwestern Philatelist; Elk Point
S. D.

Ohio Philatelist; Pearl, Ohio.
Perforator; Reading, Pennsylvania.

Philatelic Advocate; Berlin Ont, Can.
Philatelic Bulletin; Salem, Mass.

Philatelic Chronicle; Charlotte, Mich.
Philatelic Inter-Ocean; Waterloo; Ia.

Philatelic Literature; Taunton, Mass.
Philatelic Spectator; Berlin Ont, Can.

Philatelic West & Camera News; Su-
Philatelist; East Brady, Penn.

Revista de la Sociedad Fil. Argentina;
Buenos Ayres, A. R.

Stamps; Rushen, England.
Stamps Exchange; Kankakee, Ill.

Stampman; Pueblo, Colorado.
Swap; Rochester, New York.

Virginia Philatelist; Richmond, Va.
Weekly Stamp Tribune; Cleveland, O.

A word regarding the Spanish Amer-
ican Philatelic Society; its for the
good of every true philatelist on this
western continent, it will bring you in
touch with your stamp collecting
brothers in Mexico, Cuba, Puerto Rico
and West Indies, Central and South
America. You will be enabled to see
them in their benefits to philately in
the world. How else could you do it
other than by joining this organization
which bids fair to become one of the
strongest in the world. What would
you say if told, it will have twenty
members from Havana Cuba, alone in
a short time? You dont have to speak
Spanish to join it as some one asked.

The benefits of sales Dept. Library,
Exchange Dept, Counterfeit Detector
are among the most prominent, while
a most beautiful diploma and member-
ship card will be given to members
Total cost 35c in U. S. stamps. Sec. pro
this Editor. Get in in time for election
on April 15th.

The Pride of the West Kansas Philatelic Society.

Founded at the 1st Convention of Kansas Philatelists on October 19 1899, at Wichita Kansas. Initiation 10c Annual dues, Benefits Exchange Dept, Official Organ Auction Dept, Counterfeit Detector Beautiful Membership Card.

OFFICERS.

Pres—Jos. B. Henderson, Columbus.
 Attorney—G.E. Alexander, Wichita.
 Pres Trustees—F.R. Hayworth Wichita
 Expert Ex—W.C.A. Grant, Kansas City
 Organ—The International.

Sec—Treas—F.A.Lilly, Sabatha.
 Librarian—C.W. Myers, Wichita.
 Aug Mgr—C.S. Rathbun, Arkansas City.
 Trustees—G.R. Barker, Wichita,
 Trustee—F.R. Ford, Wichita.

Presidents Greeting

Fellow Members K.P.S.:

I have appointed Mr. O.H. Phinney of Kansas City Kans, as Exchange Supt and Mr. F.R. Hayworth of Wichita as Chairman of the Trustees. Wishing our Society prosperity I remain,

Yours truly

J.B. Henderson.

Secretary's Report of K.P.S.

Owing to non appearance of official organ, the change in Exchange Supt and other causes, our Society has been sleeping since the New Year came in but early in February the first circuit of an exchange department were started out by Mr. O.H. Phinney of Kansas City Kans, and we now trust our members will see some pecuniary object to join our young Society. As none are sent circuits unless their dues are paid up, we hope the few who are still in means will see fit to send at once their 25 cents, which pay your dues to Jan 1 1901 at once to me at Sabatha Kans. some have sent to the Trustees at Wichita, causing them some extra waiting and ought to have been sent direct. Please send direct and receive one of our neat and pretty new Certificate Cards of membership.

Mr. O.H. Phinney was appointed the first of the year Exchange Superintendent

and having resigned the Vice-Presidency to take this office, and we believe he will make it a success, as he is sending out some fine stamps.

The Trustees in January acted favorably on the applications of the following new members:

F. J. Ford, Wichita Kansas.

Rev. Roudolph Stollenwerk Liebenthal Kans.

Carl O. Selig, El Dorado, Kans.

Joseph H. Wagoner, Sabatha, Ks.

Who have received Cards of membership, and are full members. I can also report a few new applications for our trustees to act upon as follows:—

L. T. Brodstone, Superior, Neb, Publisher, References, C. W. Myers, F. A. Lilly.

Leon Girou, Mexico City. Age 32, Dealer, Ref., Myers-Lilly.

Robert L. Thompson, El Dorado, Ks Age 18, Printer and Stamp Dealer Ref. C. W. Myers, G. R. Barker. Endorsed by Mrs W. Thompson.

C. R. Edgar, Book-Keeper. Age 18. Ref. C. W. Myers, G. R. Edgar.

As Treasurer of the Society, I have the honor of making the following financial statement.

| | |
|-----------------------------|--------|
| Dr-To Initiation fees rec'd | \$1.60 |
| „ Annual dues Collected | 3.75 |
| Total | 5.35 |

| | |
|---|--------|
| Cr-By Cash for Cer'e. Cards | \$1.00 |
| „ Postage on same etc | 30 |
| „ Cash, official Organ | 60 |
| „ By Cash to Balance | 1.90 |
| F.A.Lilly, Sec'y, and Treas. Sabatha Ks | 3.45 |

THE INTERNATIONAL PHILATELIST

Important Notice.

On account of sickness of the editor, change of printer and difficulty in securing 2nd class rates we were forced to come out very late, in fact we had been given up entirely by some of our contemporaries & advertisers. It is with regret we must say that unless we receive more support this issue, our next number will be composed of pages just $\frac{1}{2}$ the size of those at present. Our next number will be the Spanish American Issue, guaranteed to have from 25 to 200 copies in every Central and south American country and in Mexico Cuba, Puerto Rico and West Indies. Besides a good round number in Europe and other parts of the world. Can you help us in this issue? It will be out on April 20th and in addition to some good crisp articles and foreign correspondents notes, will contain complete particulars regarding to Election in the Spanish American Philatelic Society, as we stated above we anticipate the reception of ample support to justify the issue of the large amount of circulation and rely upon our advertising friends and patrons to insure its success. We will justly appreciate and give our attention to every advertisement whether $\frac{1}{2}$ inch or one page and as to returns there are no doubts, if you would like your ad. in Spanish, French, German or any other language dont be backward about sending it. We will always be pleased to be of service to you in that line. Remember the ad. rates will remain the same in that issue as this.

Two For a Quarter!

The International Philatelist 1 year and a fine assorted packet of postage stamps, and thrown in for good measure a 30 word exchange notice, or perhaps The International 1 year for 15 cts would strike you better. Send coin well wrapped. Help us to make a good thing a better thing. Above all dont miss seeing next number.

CUBA—Deseo sellos de Centro y Sud America ofrezco en cambis sellos de Cuba Correspondencia, certificada. Luis Fernandez San Rafael 4 Habana.

!!! DEATH TO CATALOGUE PRICES !!!

I can buy a single stamp of Morocco (Gibraltar without sending your list to me and getting MY price.

B. Benane, Tangier, Morocco.

! A La Ultima Hora !

El Secretario pro tem de la Soc. F. H. A. ha recibido informacion que lo es imposible para aceptar la oficina de Experta de Sellos Falsos, el Senor Arturo Ortega en cuenta de la guerra en su pais, y en su posicion ha esto nomorado, un coleccionista prominente de Puerto Limon Costa Rica, Senor I. C. Lean. Sirvase acordase esta en su voto.

Spanish Stamps. Exchange desired with advanced collectors from approval sheets according to Stanley Gibbons or Senfete Noresponse to unregistered sendings. Tomas Torrabadella. Pelayo 11. Barcelona Spain.

Costa Rica. a monthly publication for stamps and souvenir card collectors, Ad rates 1 inch 20c 1 page \$1.50. Published in English and Spanish. Subscription 35c a year. Correspondents and agents wanted everywhere. Send for copy. Amando Céspedes M. 61 E. 108th st. New York.

I desire to enter in exchange with collectors in all parts of the world. Whoever sends me 20-60 stamps of American, Spanish, French or German Colonies receives some number and value of English Colonies. W. R. Gatt. 5 Strada Federico, Valletta, Malta.

Simon Intriago. Guayaquil Ecuador. Desire to enter in relations of exchange with honest collectors in all parts of the world Offer in exchange stamps of Central and South America. I do not care for sending under \$10. I have a fine mixture of Ecuador at 30c per 100 always register sendings. References: Editor of this paper.

EL FILATELISTA INTERNACIONAL.

Periodico filatelico ilustrada, publicado por D. Ch. Willard Myers Wichita Kansas, Estados Unidos de America. Para la Filateliay Filatelistas de todo el mundo.

Volumen X.

Marzo de 1900 Wichita Kansas

Numero II.

La Sociedad Filathlica Hispano Americana.

Mucho gusto tenomes en informar a nuestros lectores de la nueva organizacion, "La Sociedad Filatelica Hispano Americana, para los beneficios de los Senores filatelistas de el Latin-America y el continente occidental en general.

Los beneficios a los socios son los siguientes:

Recibir cada mes el organo oficial precio regular al extranjero cincuenta centavos)

Poner en el Internacional, sus opin- (ones y expresiones, preguntas y discusiones,

Tener gratis, una noticia de cambio de treinta o cinco palabras,

Recibir un Diploma muy hermoso y nota de nombramiento con un ejemplar de los Estatutos y Reglamentos de la Sociedad,

Tener uso de una Biblioteca grande.

Poner en y recibir libros de sellos para cambiar entre el Dempartamento de Canjes.

Vender sus sellos, cartas y tarjetas postales y materia filatelica por medio de el Senior Director de Ventas Publicas, una venta sera publicado cada mes en el organo oficial.

Tener los servicios de un experto para examinar sus sellos dudables.

El precio completo de entrar en la Sociedad es 10c iniciacion y 25c anual total de 35c, Francos \$1.75, solo por Giro Postal al orden de Senior Tesurero

os Senores siguientes, son los nombrados para eleccion como oficiles de la organizacion.

Presidentes: Sr. Agustin Vazquez, Calle Amistad 19. Havana Cuba,

Vicepresidente Sr. Simon Ontriago

Guyaquil, Ecuador Sud-America-

Secretario: Sr. Ch. Willard Myers- Wichita Kansas, Estados Unidos'

Tesurero: Sr. Amando Cespedes M.

61, 108 St Nueva York E. U.

Director de Canjes, Profesor Felipe Naveda Urbina 10, Toluca Mexico.

Director de Ventas: Don Leon Giron Apartado 89 bis Ciudad Mexico

Experto en Examinacio de Sellos Falsos: Sr Arturo Ortego Managua, Nicaragua,

Bibliotecario; Sr. Eduardo M Vargas Orapuato Gto. Mexico,

Organ Oficial: El Filatelista Internac ional.

La fecha de eleccion es en el 15 de Abril 1900.

Despues de la eleccion, un vicepresidente o Secretario en cada pais teniendo los socios; sera nombrado por el Senior Secretario son los debres siguientes; dar aplicaciones a los coleccionistas en su pais y enviar al Secretario General notas y noticias para publicar en el organo oficial.

El objeto en fundando esta Sociedad es acrecer la hermandad y espiritu de amistad entre los Senores coleccionistas de sellos de correos, viviendo en el continente occidental.

Pero mientras los objetos en la fundacion de esta organizacion son como

EL FILATELISTA INTERNACIONAL.

tos honrados en todas partes del mundo si adheriendo a los reglamentos de la Sociedad.

Cualquier coleccionista deseando mas de informacion relativo a ese sujeto sirvase escribir al editor de ese publicacion quien es el Secretario pro-tem

Envia Ud. su voto y aplicacion muy pronto como sea posible y ayudase como un amigo a su candidato favorito.

Correspondencia.

Notas Filatelicas de la Republica Ecuador. Por Señor Don Simon Intriago Guayaquil. Corresponsal regular.

Guayaquil 28 de Dbre de 1899.

Señor Don C. Willard Myers

Editor de el Filatelista Internacional

Muy Señor mio;

Es en mi poder dos numeros del Filatelista Internacional en el que he tenido el placer de leer que Ud. se ha servido nombrarme agente y corresponsal de su diario en el Ecuador. Tengo el honor de aceptar dicho cargo, teniendo a Ud. al corriente de todo lo que se relacione de Filatelia en este pais.

Empezare por comunicarle que la aficion por los sellos ha decaido mucho en el Ecuador, poniendose contrar como coleccionistas honrados en Guayaquil los Señores siguientes; Eduardo Quintana, Gustavo von Buchwald, Ernesto Blum y Bruno Zarala.

La serie de sellos actuales ha sido aumentada con dos valores mas.

El Uno de 10 centavos con la efigie de Mejia representada por un joven de largos cabellos y vestido al uso del siglo pasado, la figura es de color negro, y el cuadro que la contiene, color violeta.

El otro sello es el de 50 centavos, que

lleva el retrato de Carbo en medio de un cuadro con bonitos adornos.

1 "sello 10c negro y violeta.

2 "sello 50c negro y rosa.

Para el servicio Oficial, se esta usando una estampilla decolor verde, con las armas en un ovalo a la derecha y la siguiente inscripcion al centro en tres lineas:

Servicio de correos

Cierre Oficial

Ecuador

Concretandome con este informe por ahora me es grato subscribirme de Ud. Su muy atto. S. S.

SIMON INTRIAGO.

Señor Intriago ha tenido la amabilidad de enviarnos algunas variades de los timbres rentas sobrecargadas para Correos. Hay algunos de estos sellos que el Sr. Scott no los ha publicado en su Catalogo.

Nosotros tenemos el gusto de ponerlo en conocimiento de nuestros lectores Señor Intriago es el popular candidato para Vice-presidente de la Sociedad Filatelica Hispano Americana, un hombre de honestidad y integridad. El tiene nuestro sosten entero para esta oficina.

CABOS SUELTOS

Nuestro estimado amigo y colega Señor Amando Cespedes M. de Nueva York, recientemente de San Jose, Republica Costa Rica ha empezado publicar un nuevo periodico con el titulo "Costa Rica" para coleccionistas de sellos, Cartas y tarjetas postales y tarjetas con vistas.

Sr. Cespedes ha sido el editor de el Filatelico Comercial, en San Jose, y era tesurero dela Compania, Cespedes y Cia en esa ciudad. Deseamos a la nueva publicacion prosperidad y larga vida.

Si Ud. recibeis mas que una copia de el Internacional, sirvase tener la amabilidad a darla a sus amigos.

E. ALVAREZ.

P. O. Box No. 536, San-Juan PortoRico, U.S.A.

Desires to receive rare stamps of all countries and higher values of present issues.

Offers in exchange, good stamps of Cuba. and all the late issues of Puerto Rico; basis. Maury. '98 I can fill want lists of these stamps according to any catalog. if payment is enclosed with list.

FOR \$20. IN GOLD,

I will send the complete series of 1898-9, and the rare Provisionals and Habilitados, catalogued at many times that sum.

FOR \$3,

I mail you a beautiful collection of illuminated pictures of all the Naval Combats. of Cuba, Puerts Rico, and Phillipines. Desire philatelic journals, price-lists, approval selections of stamps. Selections registered; common and counterfeit stamps rejected.

—*CUBA*—

I desire to exchange with collectors of North, Cental, & South America. & particularly for Nova-Scotsa, New-Brunswick, Newfoundland, & Canada Jubilee stamps: I offer in exchange good & rare Cuban stamps; common stamps not wanted. Always register. Reference, C. W. Myers Ed
Agustin Vazquez, Aguila 63 Havana, Cuba

Satisfaction Guaranteed

Your Patronage Soicited

Mention this Paper in Answering.

Canadian Wholesale!

| | | |
|--------------|-----------------------|----------|
| 1870-92 | 1c yellow per 100 | 5 cts. |
| " | 2c green " " | 10 " |
| " | 3c rose " 1000 | 25 " |
| " | 5c gray " 100 | 30 " |
| " | 8c slate " " | 50 " |
| Jubilees | 1c orange " 10 | 10 " |
| " | 2c green " " | 20 " |
| " | 3c rose " 100 | 40 " |
| " | 5c blue " 10 | 40 " |
| Leaves | ½c black " " | 10 " |
| " | 1c green " 100 | 15 " |
| " | 2c purple " " | 30 " |
| " | 3c rose " " | 12 " |
| " | 5c blue " " | \$1.00 " |
| " | 8c orange " 10 | 20 " |
| Numerals | ½c black " 100 | 40 " |
| " | 1c green " " | 05 " |
| " | 1c " " 1000 | 40 " |
| " | 2c purple " 100 | 10 " |
| " | 2c " " 1000 | 80 " |
| " | 3c rose " 100 | 10 " |
| " | 5c blue " 10 | 20 " |
| Imperials | 2c 4 shades per 100 | 75 " |
| Surcharged | 2c on 3c num. per 100 | 50 " |
| " | 2c on 3c leaves " " | \$1.00 " |
| Registration | 5c green " " | 60 " |
| " | 2c orange " " | 75 " |
| Envelopes | 3c " " 10 | 10 " |

Clean and Picked Copies.

Postage Extra.

Remit by M. O. or Bills, No Stamps Accepted.

Charles Bailey.

85 EUCLID VE, TORONTO, CND.

Established 1885.

Specialty Canada.

International Philatelist

Vol. 10

FEBRUARY, 1901.

No. 1

NOTES.

When the I. P. ceased publication in 1899 I had quite a lot of accounts due me. I have collected one or two, have placed others in hands of attorney and am going to offer for sale the balance of the accounts.

I offer 10 this month and will continue to do so until all are sold.

- | | |
|---|--------|
| 1. Edw. Fitzgerald, Kilbourn City Wis. | \$2.50 |
| 2. C. Young, Philadelphia, Pa. | 2.50 |
| 3. R. L. Deitrich, Lorraine, Va. | 2.50 |
| 4. J. C. Brassington, of ? | 8.77 |
| 5. R. C. Bach, Montreal | 9.00 |
| 6. C. C. Gonzales, Philadelphia. | 10.00 |
| 7. B. S. Ross | 2.88 |
| 8. J. P. Lacour, Chicago. | 6.00 |
| 9. M. E. Whitehead, Cripple Creek | 2.58 |
| 10. Yamaska Stamp Co., Montreal | 2.00 |
- Address H. C. Beardsley, Box 216, St. Joseph, Mo.

Have you ordered an annual yet?

I will pay 10c each for Canada 1868 12½c used and 1½c for 8c Omaha. Must be in good condition. Cash by return mail.

H. C. BEARDSLEY.

EXCHANGE NOTICES.

One cent per word, three insertions at price of two, twelve insertions for price of six. Cash with order to all.

A copy of Hill's Greek and Roman Coins, published in 1899 in perfect condition—mint

condition, expresses it better—to exchange for stamps. Publisher's price, \$2.25.

H. C. BEARDSLEY,
Box 216, St. Joseph, Mo.

Have 100 Mexican postage and 300 revenue stamps. Will exchange for good foreign. GUILLERMO CARRASCO, Doblado 320, Chihuahua, Mex.

WANTED—Switzerland, Roumanian, Two Sicilies, French Colonies, in exchange for good U. S. I do not send first. H. F. Smith, 297 Kirk Ave., Syracuse, N. Y., U. S. A.

I still have on hand a few copies of my first edition Philatelic Directory, 12,000 names and addresses. I want to close them out. If you will send me a 5c U. S., 1847 or 75c worth good foreign and U. S. stamps, cataloging 5c each and upward (full perforated 4, 5, 8 and 10c, Omahas taken) no envelope or damaged stamps, and 3 1c U. S. stamps to pay postage, I will send you a copy. It is a handy volume, though not right up-to-date, but your library is not complete without one. H. C. Beardsley, Box 216, St. Joseph, Mo.

\$100.00 for \$66.66

\$80.00 for \$53.33

Do you want to buy a \$100 buggy for \$66.66 and an \$80 buggy for \$53.33, just what your dealer has to pay for them

Address for full description,

INTERNATIONAL TRADING CO.

Box 216, St. Joseph, Mo.

We sell for cash or on installment plan.

INTERNATIONAL TRADING CO.

EXPORTERS AND IMPORTERS

of
EVERYTHING MARKETABLE.

Correspondence P. O. Address:
Solicited Box 216
English, French, ST. JOSEPH, MO.,
German and Spanish. U. S. A.

Auction Sale.

I hold mail auctions frequently, and would be pleased to mail you catalogues regularly. Sales consist mostly of medium priced stamps in retail or wholesale lots.

I can sell your duplicates and surplus stock at auction; 15 per cent covers all expenses.

H. C. BEARDSLEY, BOX 216, ST JOSEPH, MO.

Satisfaction Guaranteed

Your Patronage Solicited

Mention this Paper in Answering.

Canadian Wholesale!

| | | |
|--------------|-----------------------|----------|
| 1870-92 | 1c yellow per 100 | 5 cts. |
| " | 2c green " " | 10 " |
| " | 3c rose " 1000 | 25 " |
| " | 5c gray " 100 | 30 " |
| " | 8c slate " " | 50 " |
| Jubilees | 1c orange " 10 | 10 " |
| " | 2c green " " | 20 " |
| " | 3c rose " 100 | 40 " |
| " | 5c blue " 10 | 40 " |
| Leaves | ½c black " " | 10 " |
| " | 1c green " 100 | 15 " |
| " | 2c purple " " | 30 " |
| " | 3c rose " " | 12 " |
| " | 5c blue " " | \$1.00 " |
| " | 8c orange " 10 | 20 " |
| Numerals | ½c black " 100 | 40 " |
| " | 1c green " " | 05 " |
| " | 1c " " 1000 | 40 " |
| " | 2c purple " 100 | 10 " |
| " | 2c " " 1000 | 80 " |
| " | 3c rose " 100 | 10 " |
| " | 5c blue " 10 | 20 " |
| Imperials | 2c 4 shades per 100 | 75 " |
| Surcharged | 2c on 3c num. per 100 | 50 " |
| " | 2c on 3c leaves " " | \$1.00 " |
| Registration | 5c green " " | 60 " |
| " | 2c orange " " | 75 " |
| Envelopes | 3c " " 10 | 10 " |

Clean and Picked Copies.

Postage Extra.

Remit by M. O. or Bills, No Stamps Accepted.

Charles Bailey.

85 EUCLID VE, TORONTO, ONT.

Established 1885.

Specialty Canada.

THE International Philatelist

Vol. 10

FEBRUARY, 1901.

No. 1

NOTES.

When the I. P. ceased publication in 1899 I had quite a lot of accounts due me. I have collected one or two, have placed others in hands of attorney and am going to offer for sale the balance of the accounts.

I offer 10 this month and will continue to do so until all are sold.

- | | |
|--|--------|
| 1. Edw. Fitzgerald, Kilbourn City Wis. | \$2.50 |
| 2. C. Young, Philadelphia, Pa. | 2.50 |
| 3. R. L. Deitrich, Lorraine, Va. 2.50 | 2.50 |
| 4. J. C. Brassington, of ? | 8.77 |
| 5. R. C. Bach, Montreal | 9.00 |
| 6. C. C. Gonzales, Philadelphia. 10.00 | 10.00 |
| 7. B. S. Ross | 2.88 |
| 8. J. P. Lacour, Chicago. | 6.00 |
| 9. M. E. Whitehead, Cripple Creek | 2.58 |
| 10. Yamaska Stamp Co., Montreal 2.00 | 2.00 |
- Address H. C. Beardsley, Box 216,
St. Joseph, Mo.

Have you ordered an annual yet?

I will pay 10c each for Canada 1868 12½c used and 1½c for 8c Omaha. Must be in good condition. Cash by return mail.

H. C. BEARDSLEY.

EXCHANGE NOTICES.

One cent per word, three insertions at price of two, twelve insertions for price of six. Cash with order to all.

A copy of Hill's Greek and Roman Coins, published in 1899 in perfect condition—mint

condition, expresses it better—to exchange for stamps. Publisher's price, \$2.25.

H. C. BEARDSLEY,
Box 216, St. Joseph, Mo.

Have 100 Mexican postage and 300 revenue stamps. Will exchange for good foreign.

GUILLERMO CARRASCO,
Doblado 320, Chihuahua, Mex.

WANTED—Switzerland, Roumanian, Two Sicilies, French Colonies, in exchange for good U. S. I do not send first. H. F. Smith, 207 Kirk Ave., Syracuse, N. Y., U. S. A.

I still have on hand a few copies of my first edition Philatelic Directory, 12,000 names and addresses. I want to close them out. If you will send me a 5c U. S., 1847 or 75c worth good foreign and U. S. stamps, cataloging 5c each and upward (full perforated 4, 5, 8 and 10c, Omahas taken) no envelope or damaged stamps, and 3 1c U. S. stamps to pay postage, I will send you a copy. It is a handy volume, though not right up-to-date, but your library is not complete without one. H. C. Beardsley, Box 216, St. Joseph, Mo.

\$100.00 for \$66.66

\$80.00 for \$53.33

Do you want to buy a \$100 buggy for \$66.66 and an \$80 buggy for \$53.33, just what your dealer has to pay for them.

Address for full description,

INTERNATIONAL TRADING CO.

Box 216, St. Joseph, Mo.

We sell for cash or on installment plan.

INTERNATIONAL TRADING CO.
EXPORTERS AND IMPORTERS

of
EVERYTHING MARKETABLE.

| | |
|---|------------------------------|
| Correspondence Solicited | P. O. Address: Box 216 |
| English, French, German and Spanish. | ST. JOSEPH, MO., U. S. A. |

Auction Sale.

I hold mail auctions frequently, and would be pleased to mail you catalogues regularly. Sales consist mostly of medium priced stamps in retail or wholesale lots.

I can sell your duplicates and surplus stock at auction; 15 per cent covers all expenses.

H. C. BEARDSLEY, BOX 216, ST. JOSEPH,
MO.

The International Philatelist.

Published Every Once in a While.
Six Numbers, 10c.

ADVERTISING RATES:

Page, \$7; Half Page, \$4; Quarter Page,
\$2.25; Inch, 75c.

Will exchange one or more copies
with any Philatelic magazine or paper.

H. C. BEARDSLEY

Publisher.

Box 216

St. Joseph, Mo.

Vol. 10

Feb., 1901

No. 1

EDITORIAL.

I resurrect the International Philatelist after an absence of two years, not as the bright little magazine it used to be, but as an advertising sheet entirely. I hope, however, in the near future, to begin to issue it regularly as a monthly, devoted to Philately and Philatelists, as formerly. But in the meantime, don't forget that the I. P. will have quite a circulation among the buyers.

Your patronage solicited.

H. C. BEARDSLEY.

100, all different stamps, 2c. Send the names of two collectors and 2c postage. Foreign stamps. Buttons 5c each; 4 Poochow picture stamps, 6c; 12 '98 War Revs., 1/2c to \$1, 5c list free; Buying list 2c. Foreign correspondents wanted. Toledo Stamp Co., Toledo, Ohio.

Stamp Electrotypes.

I have a few used once; they are full size and in fine condition; useful for letter heads, price lists, etc. Proof sheet for 1c stamp.

35c each, postpaid; 5 for \$1 50 or 10 for \$2.75, postage or express paid. H. C. Beardsley, Box 216, St. Joseph, Mo.

CANADA WHOLESALE IN SETS

| | 12 sets. | 100 sets |
|---|----------|----------|
| 4-leaf, 1/2, 1, 2, 3 | \$0.20 | \$1.15 |
| 1/2, 1, 2, 3, 5 | .30 | 1.75 |
| 1/2, 1, 2, 3, 5, 6, 8 | 1.20 | 7.25 |
| 2-figs. 1/2, 1, 2, 3 | | .75 |
| 1/2, 1, 2, 3, 5 | | 1.25 |
| 1/2, 1, 2, 2, 3, 5 | | 10.75 |
| 1/2, 1, 2, 2, 3, 5, 6, 8, 10 | 1.40 | 2.50 |
| Maps, 3 shades | .40 | 8.00 |
| Jubilee, 1, 2, 3, 5 and card | 1.00 | 2.35 |
| 1870-96. 1/2, 1, 2, 3, 5, 6, 8 | .35 | |
| Post Cards, entire, 1871 to 1897 | | |
| obsolete kinds | .45 | 3 00 |
| Envelopes, entire, 3 kinds | .40 | 2.00 |
| Surcharged envelopes and cards | | |
| 2 varieties | 1.40 | 10.00 |
| Surcharged 3c M. L. 7/8 figures | | 1.75 |
| 3c M. L., 1c green, 2c red, 3c red, 2c purple | | .30 |

Packets of Canada Issue.

Each stamp different. The best ones have issues from Nfld., N. B. and P. E. Island.

| | |
|--------------------------------------|--------|
| 25, all different, Canada | \$0.20 |
| 43 " " " | .80 |
| 60 " " and provinces, 1859-99 | 1.50 |
| 82 " " " | 2.00 |
| 100 " " " | 3.00 |
| 1000 mixed " " | .40 |
| 1000 " " " | .25 |
| 1000 " " " | 2.00 |
| 1000 " " " | 4.00 |
| 1000 " " " | 6.00 |
| Canada revenues, green laws, per 100 | 1 00 |

Price list free; also free copy Canadian Philatelic Magazine.

Six Hundred Thousand CANADIAN

First come first served. Half-cent maple or high values used to pre-pay all postage.

We recently bought the correspondence of a big department store and also that of a large Novelty-Approbation Co. To quickly clear some lines, we offer at following rates until supply is exhausted:

1, 2, 3c maples and figures, per 1000..\$0.25
Postage 4c a 1000 extra, large lots by express at purchasers' expense.

| | |
|-------------------------------------|------|
| 5c figures, per 1000 | 3.40 |
| 6c figures, per 100 | 3.00 |
| 8c figures, per 100 | 1.60 |
| 10c figures, per 100 | 3.50 |
| 5c 4-maples, per 1000 | 6.00 |
| 6c 4-maples, per 100 | 4.50 |
| 8c 4-maples, per 100 | 1.60 |
| 10c 4-maples, per 100 | 6.00 |
| Imperial maps, per 1000 | 4.50 |
| Surcharge, 2 on 3c figures, per 100 | .65 |
| Surcharge, 2c on 3c maples, per 100 | 1.00 |
| Newfoundland, assorted, per 100 | .70 |

Cartier Stamp Co., Toronto, Ont.

SPECIAL.

As an inducement to have a few dealers represented I will accept in payment for advertising space amounting to over two dollars, stamps for my private collection, at your regular discount, providing they are sent in advance payment.

Do not collect minor varieties of perforation, envelopes, postal cards, plate numbers, Japanese or native Indian states. My postage stamp collection numbers 3000 varieties and my fiscal collection 3000 varieties.

In sending send twice or three times as much as advertisement amounts to and I will return balance after selecting amount. Price by either Scott or Stanley Gibbons.

It will be necessary to send copy at once to secure space.

H. C. BEARDSLEY

As a reference, I will state I am a charter member of the American Philatelic Association.

The International Philatelist.

Published Every Once in a While.
Six Numbers, 10c.

ADVERTISING RATES:

Page, \$7; Half Page, \$4; Quarter Page,
\$2.25; Inch, 75c.

Will exchange one or more copies
with any Philatelic magazine or paper.

H. C. BEARDSLEY
Publisher.

Box 216 St. Joseph, Mo.

Vol. 10 Feb., 1901 No. 4

EDITORIAL.

I resurrect the International Philatelist after an absence of two years, not as the bright little magazine it used to be, but as an advertising sheet entirely. I hope, however, in the near future, to begin to issue it regularly as a monthly, devoted to Philately and Philatelists, as formerly. But in the meantime, don't forget that the I. P. will have quite a circulation among the buyers.

Your patronage solicited.

H. C. BEARDSLEY.

100, all different stamps, 2c. Send the names of two collectors and 2c postage. Foreign stamps. Buttons 5c each; 4 Foochow picture stamps, 6c; 12 '98 War Revs., $\frac{1}{2}$ c to \$1, 5c list free; Buying list 2c. Foreign correspondents wanted. Toledo Stamp Co., Toledo, Ohio.

Stamp Electrotypes.

I have a few used once; they are full size and in fine condition; useful for letter heads, price lists, etc. Proof sheet for 1c stamp.

25c each, postpaid; 5 for \$1.50 or 10 for \$2.75, postage or express paid. H. C. Beardsley, Box 216, St. Joseph, Mo.

CANADA WHOLESALE IN SETS

| | 12 sets. | 100 sets. |
|---|----------|-----------|
| 1-leaf, $\frac{1}{2}$, 1, 2, 3 | \$0.20 | \$1.15 |
| $\frac{1}{2}$, 1, 2, 3, 5 | .30 | 1.75 |
| $\frac{1}{2}$, 1, 2, 3, 5, 6, 8 | 1.20 | 7.25 |
| 2-figs. $\frac{1}{2}$, 1, 2, 3 | .75 | 4.75 |
| $\frac{1}{2}$, 1, 2, 2, 3, 5 | 1.25 | 1.25 |
| $\frac{1}{2}$, 1, 2, 2, 3, 5, 6, 8, 10 | 1.40 | 10.75 |
| Maps, 3 shades | .40 | 2.50 |
| Jubilee, 1, 2, 3, 5 and card | 1.00 | 8.00 |
| 1870-96, $\frac{1}{2}$, 1, 2, 3, 5, 6, 8 | .35 | 2.35 |
| Post Cards, entire, 1871 to 1897 | | |
| obsolete kinds | .15 | 3.00 |
| Envelopes, entire, 3 kinds | .10 | 2.00 |
| Surcharged envelopes and cards | | |
| 2 varieties | 1.40 | 10.00 |
| Surcharged 3c M. L. $\frac{1}{2}$ figures | | 1.75 |
| 2c M. L., 1c green, 2c red, 3c red, 2c purple | .30 | |

Packets of Canada Issue.

Each stamp different. The best ones have issues from Nfld., N. B., and P. E. Island.

| | |
|--|--------|
| 25, all different, Canada | \$0.20 |
| 43 " " | .80 |
| 50 " " and provinces, 1859-99 | 1.50 |
| 82 " " | 2.00 |
| 100 " " | 3.00 |
| 1000 mixed | .40 |
| 1000 " " | .25 |
| 1000 " " | 2.00 |
| 1000 " " | 4.00 |
| 1000 " " | 6.00 |
| Canada revenues, green laws, per 100 | 1.00 |

Price list free; also free copy Canadian Philatelic Magazine.

Six Hundred Thousand CANADIAN

First come first served. Half-cent maple or high values used to prepay all postage.

We recently bought the correspondence of a big department store and also that of a large Novelty-Approval Co. To quickly clear some lines, we offer at following rates until supply is exhausted:

1, 2, 3c maples and figures, per 100, \$0.25
Postage 4c a 1000 extra, large lots by express at purchasers expense.

| | |
|--|------|
| 5c figures, per 1000 | 3.40 |
| 6c figures, per 100 | 3.00 |
| 8c figures, per 100 | 1.50 |
| 10c figures, per 100 | 3.70 |
| 5c 4-maples, per 1000 | 6.00 |
| 6c 4-maples, per 100 | 4.50 |
| 8c 4-maples, per 100 | 1.00 |
| 10c 4-maples, per 100 | 6.00 |
| Imperial maps, per 1000 | 4.50 |
| Surcharge, 2c on 3c figures, per 100 | .65 |
| Surcharge, 2c on 3c maples, per 100 | 1.00 |
| Newfoundland, assorted, per 100 | .70 |

Cartier Stamp Co., Toronto, Ont.

SPECIAL.

As an inducement to have a few dealers represented I will accept in payment for advertising space amounting to over two dollars, stamps for my private collection, at your regular discount, providing they are sent in advance payment.

Do not collect minor varieties of perforation, envelopes, postal cards, plate numbers, Japanese or native Indian states. My postage stamp collection numbers 3000 varieties and my fiscal collection 3000 varieties.

In sending send twice or three times as much as advertisement amounts to and I will return balance after selecting amount. Price by either Scott or Stanley Gibbons.

It will be necessary to send copy at once to secure space.

H. C. BEARDSLEY

As a reference, I will state I am a charter member of the American Philatelic Association.

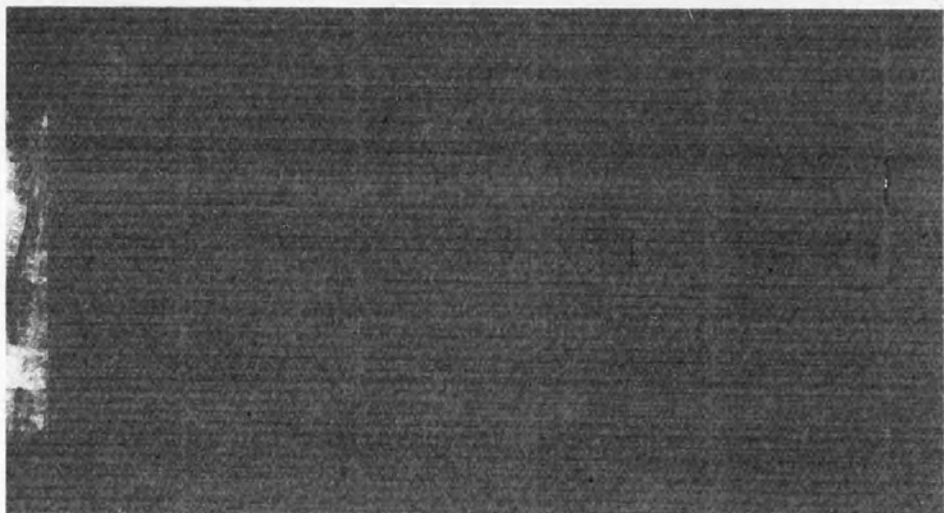

PROSPECTUS

OF THE

Philatelic Annual

FOR 1901

It will be a finely printed book, suited to the uses of Collectors and Dealers, containing much valuable information unobtainable elsewhere. The following are some of the titles:

Philatelic Events of 1900.
 List of Reprints Up-to-Date.
 Why Some Stamps Were Issued.
 Reminders, with much important data.
 Latest Table of Valuable Foreign Money (Issued by Treasury Dep't.)
 Obsolete Stamps.
 New Issues of 1900.
 And many valuable notes.

It will be published about March 1st and will be the Philatelic book of the year.

The cost of this handy little reference book is only
 25 Cents Postpaid.
 (Special Prices for Quantities.)

As an inducement to have you order in advance we will insert a five line exchange notice in the book free of charge and send you a copy of the book if you send us 25 cents now. Order NOW to secure this free adv.

ADVERTISEMENTS.

A few display advertisements will be inserted. Prices are:
 Page, \$10; Half Page, \$6; Quarter Page, \$4; Eighth Page, \$2.50; Inch, \$1.50,
 including copy of book. Copy will have to be sent at once to secure insertion.

STAMP DEALERS' DIRECTORY.

Half inch advertisement under this head and copy of book for 50 cents.
 Cash with order, only.

PHILATELIC PRESS DIRECTORY

Half inch advertisement under this heading and copy of book, 50 cents.
 Cash with order, only.

HERBERT C. BEARDSLEY,
 Publisher.

International and National ALBUMS

1899 Edition.

With the exception of the new 1901 Edition, these are the best albums in the United States.

We have a small stock of the old editions on hand, which we offer until sold, at the following prices:

INTERNATIONAL ALBUMS.

| No. | Bound in | Reg. Prices. | For. | Post Free |
|--------|--|--------------|--------|-----------|
| No. 1. | Bound in Boards... | \$1.50 | \$0.75 | \$1.00 |
| No. 2. | Bound in Cloth... | 2.50 | 1.00 | 1.25 |
| No. 3. | Bound in Cloth, Interleaved | 3.50 | 1.50 | 1.75 |
| No. 4. | In two volumes, printed on one side, bound in Cloth... | 6.00 | 3.00 | 3.50 |

NATIONAL ALBUMS.

Post Free.

| No. | Bound in | Reg. Prices. | Post Free |
|--------|----------------|--------------|-----------|
| No. 2. | Bound in Cloth | \$2.00 | \$1.70 |
| No. 3. | Bound in Cloth | 2.50 | 1.27 |
| No. 5. | Bound in Cloth | 15.00 | 5.00 |

Order quick, as there is only a small stock on hand.

SCOTT STAMP & COIN CO., Ltd.,
18 East 23d St., New York, N. Y.

A Few Bargains in Rare Philatelic Literature

Stamp Collector's Magazine; Published in the Sixties:

| | |
|--|--------|
| Vol. 2, binding poor | \$2.00 |
| Vols. 3 and 4, bound together | 4.00 |
| Vol. 4, bound | 2.00 |
| Vol. 5, bound | 1.75 |
| Philatelic Record—The Leader in Its Time; | |
| Vols. 6 and 7, bound together | \$2.50 |
| Vols. 8 and 9, bound together | 2.50 |
| Vols. 10 and 11, bound together | 2.50 |
| Stanley Gibbon's Monthly Journal, Vol. 2 bound | 2.00 |

All post paid; cash with order; all in good condition except the one mentioned.

H. C. BEARDSLEY

Box 216.

St. Joseph, Mo.

WHOLESALE PRICE LIST

| | | |
|------------------------------------|--------|--------|
| U. S., 1861, 3c | 10 | 100 |
| U. S., 1884, 4c | \$0.03 | \$0.23 |
| U. S., 1887, 4c | .07 | .63 |
| U. S., 1890, 4c | .15 | 1.29 |
| U. S., 1890, 4c | .03 | .20 |
| U. S., 1890, 8c | .06 | .54 |
| U. S., 1890, 10c | .02 | .15 |
| U. S., 2c, U. S. I. R. | .01 | .06 |
| U. S., 2c Bank Check | .02 | .11 |
| U. S., 1898, Doc., 3c | .08 | .60 |
| " " " 4c | .05 | .40 |
| " " " 5c | .03 | .15 |
| " " " 10c | .02 | .11 |
| " " " 25c | .06 | .45 |
| " " " \$1 | — | .85 |
| (None of above are cut.) | | |
| Arg Rep. 1890, 1/4c green* | .06 | .50 |
| " " 1892, 3c | .07 | — |
| " " 1892, 5c | .03 | .20 |
| " " 1892, 10c | .07 | — |
| Bolivia. 1894, 10c | .06 | .40 |
| Boivia. 1894, 4 var., 10 sets | — | .25 |
| Brazil. 1893, 100 r., rose | .04 | .25 |
| British Guiana. 1891, 1c | .05 | .40 |
| Brunei, set 4 var.* 10 sets | — | .25 |
| Canada. 3s maple leaf | .02 | .12 |
| " 2c, lilac, numerals | .03 | .20 |
| " 3c, | .02 | .10 |
| Cape Good Hope. 1885, 1/4d | .02 | .15 |
| " " " 1886 1d. | .02 | .13 |
| " " " 1885 2d. | .02 | .16 |
| Ceylon. 5c lilac | .02 | .15 |
| Chili. 1883, 5c, blue | .02 | .12 |
| Columbia. 1892, 1c* | .15 | 1.00 |
| Columbia. 1892 2c* | .25 | — |
| Costa Rica. 1889, 5c | .09 | .70 |
| Costa Rica. 1892, 5c | .05 | .35 |
| Denmark. 1870, 2s. | .05 | — |
| " 1870, 4s. | .04 | — |
| " 1874, 4 ore | .03 | .20 |
| " 1874, 8 ore | .03 | .20 |
| Dutch Indies. 1870-74, 10c | .05 | .40 |
| Dutch Indies. 1833-88, 2c | .05 | — |
| Ecuador. 1881, 5c, blue | .07 | .60 |
| Guatemala. 1886, 1c | .25 | 2.00 |
| Guatemala, 1886, 2c | .25 | 2.00 |
| Hayti. 1893, 1c red-lilac* | .20 | — |
| India, Gwalior, entire env. 1/2 a. | .05 | .35 |
| Jamaica. 1871, 1d | .13 | 1.10 |
| " 1871, 2d | .09 | .75 |
| " 1885, 1/2d | .09 | .75 |
| " 1889 1d | .03 | .20 |
| Natal. 1874-78, 1d | .30 | — |
| " 1883, 1/2d | .04 | — |
| " 1883, 1d | .06 | .50 |
| So. Africa. 6d, 2-shafts* no gum | 2.40 | — |
| So. Australia. 1877, 2d. | .03 | .20 |
| Switzerland. 1881, 10c, rose* | .05 | .50 |
| Victoria. 1889, 1d. | .03 | .20 |
| Victoria. 1886, 2d. | .03 | .20 |
| Wurtemberg. 1851, 3 k. | .05 | — |
| Wurtemberg. 1881, Off., 20 p. | .02 | .16 |

Cash with order. Postage extra on orders of less than \$1.

H. C. BEARDSLEY

BOX 216

ST. JOSEPH, MO.

THE International Philatelist

Vol. 10

MARCH, 1901.

No. 2

100, all different stamps, 2c. Send the names of two collectors and 2c postage. Foreign stamps. Buttons 5c each; 4 Foochow picture stamps, 6c; 12 '98 War Revs., 1/2c to \$1, 5c list free; Buying list 2c. Foreign correspondents wanted. Toledo Stamp Co., Toledo, Ohio.

Have You Ordered an Annual Yet?

If not, you should do so right now and get a free exchange adv.

See Prospectus on page 8.

Stamp Electrotypes.

I have a few used once; they are full size and in fine condition; useful for letter heads, price lists, etc. Proof sheet for 1c stamp.

35c each, postpaid; 5 for \$1.50 or 10 for \$2.75, postage or express paid. H. C. Beardsley, Box 216, St. Joseph, Mo.

Auction Sale.

I hold mail auctions frequently, and would be pleased to mail you catalogues regularly. Sales consist mostly of medium priced stamps in retail or wholesale lots.

I can sell your duplicates and surplus stock at auction; 15 per cent covers all expenses.

H. C. BEARDSLEY, BOX 216, ST JOSEPH, MO.

EXCHANGE NOTICES.

One cent per word, three insertions at price of two, twelve insertions for price of six. Cash with order to all.

A copy of Hill's Greek and Roman Coins, published in 1899 in perfect condition—mint condition, expresses it better—to exchange for stamps. Publisher's price, \$2.25.

H. C. BEARDSLEY,
Box 216, St. Joseph, Mo.

Have 100 Mexican postage and 300 revenue stamps. Will exchange for good foreign.

GUILLERMO CARRASCO,
Doblado 320, Chihuahua, Mex.

WANTED--Switzerland, Roumanian, Two Sicilies, French Colonies, in exchange for good U. S. I do not send first. H. F. Smith, 207 Kirk Ave., Syracuse, N. Y., U. S. A.

I still have on hand a few copies of my first edition Philatelic Directory, 12,000 names and addresses. I want to close them out. If you will send me a 5c U. S., 1847 or 75c worth good foreign and U. S. stamps, cataloging 5c each and upward (full perforated 4, 5, 8 and 10c, Omahas taken) no envelope or damaged stamps, and 3 1c U. S. stamps to pay postage, I will send you a copy. It is a handy volume, though not right up-to-date, but your library is not complete without one. H. C. Beardsley, Box 216, St. Joseph, Mo.

\$100.00 for \$66.66

\$80.00 for \$53.33

Do you want to buy a \$100 buggy for \$66.66 and an \$80 buggy for \$53.33, just what your dealer has to pay for them.

Address for full description,

INTERNATIONAL TRADING CO.

Box 216, St. Joseph, Mo.

We sell for cash or on installment plan.

INTERNATIONAL TRADING CO.
EXPORTERS AND IMPORTERS

of

EVERYTHING MARKETABLE.

Correspondence

Solicited

English, French,

German and Spanish.

P. O. Address:

Box 216

ST. JOSEPH, MO.,

U. S. A.

The International Philatelist.

Published Every Once in a While.
Six Numbers, 10c.

ADVERTISING RATES:

Page, \$7; Half Page, \$4; Quarter Page,
\$2.25; Inch, 75c.

Will exchange one or more copies
with any Philatelic magazine or paper.

H. C. BEARDSLEY

Publisher.

Box 216

St. Joseph, Mo.

Vol. 10

March, 1901

No. 2

I call my readers' attention to the list published in this number of my 12th auction sale, which contains lots of interest to every one, dealer and collector. Your bids are solicited. Send them today.

My red-whiskered friend, Lewis Robie, now understands why Wilhelmina of Holland returned his book unread. Those German Princes are such jealous people.

By the way, order an Annual now, while you are thinking of it.

The first list of members of the American Philatelic Association was issued Sept. 10th and contained 350 names. Of these only R. R. Bogert, F. J. eBscher, H. C. Beardsley, Capt. (now Col.) C. A. Coolidge, Henry Clotz, Spencer Cosby, Alvah Davison, Alfred Dawson, H. E. Deats, Chas. Gregory, W. W. Jewett, A. M. Jones, Phillip La Tourette, W. A. MacCalla, C. H. and G. D. Mekeel, C. E. Osborn, D. W. Osgood, F. W. Pickard, J. M. T. Partello, H. B. Phillips, Jos. Rechert, E. B. Sterling, Chauncey Shear, W. C. Stone and P. M. Wolsieffer, 26 in all, are now members. How many will be left in 15 years more?

Will Edward VII appear on the British Colonials?

Order an Annual right now; it will tell you on how many postage stamps Queen Victoria was printed. Do you know?

CANADA WHOLESALE IN SETS

| | 12 sets. | 100 sets |
|--|----------|----------|
| 4-leaf, ½, 1, 2, 3 | \$0.20 | \$1.15 |
| ½, 1, 2, 3, 5, | .30 | 1.75 |
| ½, 1, 2, 3, 5, 6, 8, | 1.20 | 7.25 |
| 2-figs. ½, 1, 2, 3, | .75 | .75 |
| ½, 1, 2, 2, 3, 5, | 1.25 | 1.25 |
| ½, 1, 2, 2, 3, 5, 6, 8, 10, | 1.40 | 10.75 |
| Maps, 3 shades | .40 | 2.50 |
| Jubilee, 1, 2, 3, 5 and card .. | 1.00 | 8.00 |
| 1870-96. ½, 1, 2, 3, 5, 6, 8, | .35 | 2.35 |
| Post Cards, entire, 1871 to 1897 obsolete kinds | .45 | 3 00 |
| Envelopes, entire, 3 kinds.... | .40 | 2.00 |
| Surcharged envelopes and cards 2 varieties | 1.40 | 10.00 |
| Surcharged 3c M. L. 7/8 figures | | 1.75 |
| 3c M. L., 1c green, 2c red, 3c red, 2c purple | | .30 |

Packets of Canada Issue.

Each stamp different. The best ones have issues from Nfld., N. B. and P. E. Island.

| | |
|--|--------|
| 25, all different, Canada | \$0.20 |
| 43 " " " | .80 |
| 70 " " " and provinces, 1859-99 | 1.50 |
| 82 " " " | 2.00 |
| 100 " " " | 3.00 |
| 1000 mixed " | .40 |
| 1000 " " | .25 |
| 1000 " " | 2.00 |
| 1000 " " | 4.00 |
| 1000 " " | 6.00 |
| Canada revenues, green laws, per 100.. | 1.00 |

Price list free; also free copy Canadian Philatelic Magazine.

Six Hundred Thousand CANADIAN

First come first served. Half-cent maple or high values used to pre-pay all postage.

We recently bought the correspondence of a big department store and also that of a large Novelty-Approbation Co. To quickly clear some lines, we offer at following rates until supply is exhausted:

| | |
|---|--------|
| 1, 2, 3c maples and figures, per 1000. | \$0.25 |
| Postage 4c a 1000 extra, large lots by express at purchasers' expense. | |
| 5c figures, per 1000 | 3.40 |
| 6c figures, per 100 | 3.00 |
| 8c figures, per 100 | 1.60 |
| 10c figures, per 100 | 3.50 |
| 5c 4-maples, per 1000 | 6.00 |
| 6c 4-maples, per 100 | 4.50 |
| 8c 4-maples, per 100 | 1.60 |
| 10c 4-maples, per 100 | 6.00 |
| Imperial maps, per 1000 | 4.50 |
| Surcharge, 2 on 3c figures, per 100 | .65 |
| Surcharge, 2c on 3c maples, per 100 .. | 1.00 |
| Newfoundland, assorted, per 100 | .70 |

Cartier Stamp Co., Toronto, Ont.

Twelfth Mail Auction Sale

Closes Feb. 23, 1901

Each lot to be sold to the highest bidder.

All stamps genuine, in good condition,
and used, unless otherwise stated.

All bids to be by LOT. Postage or express on lots to be paid by the purchaser. Send bids early. At close of sale highest bidders will be notified and lots will be forwarded on receipt of remittance. *means unused. Figures in parenthesis denote number of stamps in lot. Prices are from Scott's 60th unless otherwise noted. Anything not as catalogued can be returned and money will be refunded. Address all bids to

H. C. BEARDSLEY

Charter member American Philatelic Association.

BOX 216

ST. JOSEPH, MO.

UNITED STATES.

| Lot No. | Cata. | Value |
|--|-------|--------|
| 1. 1851, 1c type II.* | | \$2.50 |
| 2. 1855-60, 10c*, one straight edge | | 2.50 |
| 3. 1861, 3c, pink | | 7.50 |
| 4. 1862, 2c *no gum | | .45 |
| 5. 1867, 3c, 11x13 *o. g. | | 5.00 |
| 6. 1867, 3c 12x14 | | 2.50 |
| 7. 1867, 10c | | .60 |
| 8. 1869, 1c* | | 1.25 |
| 9. 1869, 3c *no gum | | .75 |
| 10. 1869, Reprint, 3c, used | | 12.00 |
| 11. 3c National* | | 2.00 |
| 12. 1870, 10c no gum* | | 6.00 |
| 13. 1870, 20c, no gum* | | 12.00 |
| 14. 1870, 7c grilled | | 3.00 |
| 15. 1870, 3c, green,* no gum | | 1.00 |
| 16. 1873, 12c, no gum* | | 10.00 |
| 17. 1873, 3c, ribbed paper | | .50 |
| 18. 1883, 4c (2) 1888, 4c, all* | | .31 |
| 19. 1898, 15c | | .25 |
| 20. Omaha, 50c extra fine used copy, light cancellation, full perforated, ought to be worth full catalogue | | .40 |
| 21. Lot of 12 postage, 3 department, 1 doc., and 1 carrier and a post obitum seal, all damaged | | 56.45 |
| 22. Lot 14 U. S., all damaged | | 13.80 |
| 23. 102 Good U. S., 49 var. many cataloging 15 and 20c each | | 6.28 |
| 24. Postal Telegraph Co.'s superintendent's stamp, blue on red, very rare, as it is not supposed to leave the office. No catalogue value, but it is worth at least | | 5.00 |

DUES.

| | | |
|---|--|------|
| 25. 1879, 1c (2), 2c (2), 3c (4), all 3c are sl. dam. yellow-brown | | 1.32 |
| 26. 1879, 50c brown* | | 5.00 |
| 27. 1879, 50c brown | | 1.25 |
| 28. 1879, 50c brown, pair | | 2.50 |
| 29. 1889, 3c red brown* | | 2.00 |
| 30. 1889, 3c red-brown | | .75 |
| 31. 1891-3, 50c grilled claret | | 1.00 |
| 32. Unused dues (15), 1, 2, and 3c. | | .69 |
| 33. Plate Nos., 1c due Top 57; 1c and 2c I. R., trio, 5 slips of 3, with plate Nos., face 27c | | — |

U. S. REVENUES.

(Most of these lots are extra fine).

| | | |
|--|--|-------|
| 34. 2c Bank Check, blue, p. p. block of 3 | | .20 |
| 35. 2c Express, blue, p. p. | | 1.00 |
| 36. 4c Proprietary, p. p., not fine | | 3.00 |
| 37. 5c Inland, imp. pair | | .30 |
| 38. 5c Certificate, imp. | | .25 |
| 39. 50c Surety Bond, p. p. | | .75 |
| 40. 50c Surety Bond, imp. on part original | | 10.00 |
| 41. 50c Entry of Goods, p. p. | | 2.00 |
| 42. 50c Conveyance, imp. strip 4 | | 6.00 |
| 43. 50c Conveyance, imp. pair | | 3.00 |
| 44. 50c Conveyance, p. p. | | 1.50 |
| 45. 50c Original Process, imp. | | .70 |
| 46. 50c Mortgage, imp. | | 1.25 |
| 47. 50c Lease, imp. | | 1.25 |
| 48. 2c Certificate, blue | | .60 |
| 49. 2c Playing Cards, blue | | .25 |
| 50. 5c Playing Cards | | .75 |
| 51. 10c Foreign Exchange | | .40 |
| 52. 20c Foreign Exchange | | 1.00 |
| 53. 25c Rolest | | .25 |
| 54. 25c Warehouse | | .80 |
| 55. 50c Foreign | | .50 |
| 56. 50c Lease | | .40 |
| 57. 50c Probate | | .75 |
| 58. \$1 Manifest | | .60 |
| 59. \$1 Probate | | 1.25 |
| 60. \$2 Probate | | 1.00 |
| 61. \$3.50 Inland exchange | | 1.50 |
| 62. \$5 Mortgage | | .80 |
| 63. \$5 Charter party | | .25 |
| 64. \$5 Probate | | .85 |
| 65. \$10 Probate | | .85 |
| 66. 2d issue, 25c sewing machine perf. | | 5.00 |
| 67. \$1.50 | | .30 |
| 68. \$2 | | .60 |
| 69. \$5 | | .75 |
| 70. 3d issue, 30c | | .25 |
| 71. \$2 | | .40 |
| 72. \$2.50 | | .50 |
| 73. 1878, 3c Proprietary, rouletted | | 3.50 |
| 74. 5c* | | 2.50 |
| 75. 6c | | .60 |
| 76. 1898, 2c surcharge inverted, pair* | | .60 |
| 77. 1898, \$5 | | .25 |
| 78. Byam Carlton, 1c | | .60 |
| 79. Cramer & Kemp, 1c | | 2.00 |
| 80. H. & W. Rober, 1c | | .35 |
| 81. R. & H. D. Howard, 1c | | .40 |
| 82. Chas. Busch, 1c | | .75 |
| 83. F. Zaiss & Co., 1c | | .50 |
| 84. 18 var., 1898, Private Proprietary, including 4 var. Marchands, Branca, etc. | | 2.70 |
| 85. 43 var. U. S. Revenues, few sl. dam. | | 2.74 |

U. S. ENVELOPES.

(All are cut square.)

| | | |
|--|--|-------|
| 86. 1870, 1c on orange, fine | | .50 |
| 87. 1874, 2c Die B2 on amber, used, cat. unused at | | 10.00 |
| 88. 1876, Centennial, 3c red | | .50 |
| 89. 1876, Centennial, 3c green Hareford. | | .25 |
| 90. 1876, Centennial, 3c Green Phila. | | .25 |
| 91. Oct., 1883, 2c on blue | | .25 |
| 92. May, 1884, 2c on fawn. | | .25 |
| 93. June, 1884, 2c red on fawn. | | .75 |
| 94. June, 1884, 2c brown on blue. | | 1.00 |
| 95. July, 1884, 2c Die B White. | | 10.00 |
| 96. 1893, Columbian set* 1, 2, 5 and 10c | | .37 |
| 97. 1814, 2c brown Die B wrapper | | 1.50 |
| 98. June, 1884, 2c brown* wrapper | | .50 |
| 99. July, 1884, 2c brown Die B* wrapper | | 1.00 |
| 100. P. O. 2c on white | | 1.00 |
| 101. P. O. 3c on amber | | .50 |
| 102. Service, blue on amber* | | .30 |
| 103. Service, black on amber | | .50 |
| 104. War, 2c on amber* | | .25 |
| 105. War, 2c on orange* | | .30 |
| 106. 88, few duplicates, 11 of them* | | 2.56 |
| 107. 31 varieties | | 2.07 |

CONFEDERATES.

| | | |
|-----------------|---|-------|
| 108. | 5c green | .41 |
| 109. | 1863, 5c milky blue | .25 |
| 110. | 1862, 10c on original envelope, sl. dam., envelope is a curiosity | 3.00 |
| FOREIGN STAMPS. | | |
| 111. | Argentine, 1890, 40c Telegraph, used for postage (Scott No. 203) | 1.50 |
| 112. | Azores, 1868-70, 5r black, carmen sur* | 1.50 |
| 113. | Azores, 1871-5, 10r* | .50 |
| 114. | Bermuda, 1865, 6d* o. g. | .22 |
| 115. | Bermuda, 1865, 6d* o. g., pair | .44 |
| 116. | Bermuda, 1865, 6d* o. g., block 4. | .88 |
| 117. | Bermuda, 1884-93, 1/2, 1, 2, 2 1/2, 3d and 1 sh, all* o. g. | .82 |
| 118. | Bermuda, 1884-93, 1/2, 1, 2, 2 1/2, all* o. g. | .25 |
| 119. | Bermuda, 1884-93, 1 sh., o. g. | .45 |
| 120. | Bermuda, 1884-93, 1 sh., o. g.* pair. | .90 |
| 121. | Bermuda, 1884-93, 1 sh., o. g.* blk 4 | 1.80 |
| 122. | Brazil, 1860, 600r | 1.75 |
| 123. | British Honduras, 1891, 2, 3, 6, 12 and 24c, all* o. g. | .91 |
| 124. | British Honduras, 1891, 6c pair, o. g.* | .24 |
| 125. | British Honduras, 1891, 6c, blk. 4, o. g.* | .48 |
| 126. | British Honduras, 1891, 12c* o. g. | .22 |
| 127. | British Honduras, 1891, 24c*, o. g. | .45 |
| 128. | Ceylon, 1861, 1d | .35 |
| 129. | Ceylon, 1872-80, 4c lilac rose CC* | 1.75 |
| 130. | Chili, 1899, 30c* o. g. | .25 |
| 131. | Colombia, 1864, 10c* | .60 |
| 132. | Colombia, 1865, 10c* | .40 |
| 133. | Colombia, 1866, 50c | .50 |
| 134. | Colombia, 1876-7, 2c violet blue | .75 |
| 135. | Antioquia, 1869, 5c type 1 | 1.25 |
| 136. | Antioquia, 1873, 1 peso vermeil* | .85 |
| 137. | Antioquia, 1885, 1c red lilac | 1.50 |
| 138. | Antioquia, 1885, 10c lilac on wove. | 1.50 |
| 139. | Bolivar, 1891, 1p, purple* | 1.00 |
| 140. | Bolivar, 1884, 1884, 10c, pair of proofs | — |
| 141. | Panama, 1878, 20c* | 1.50 |
| 142. | Tolima, 1886, 1p one straight edge. | .75 |
| 143. | Cyprus postal surcharge on 1sh revenue | 1.50 |
| 144. | Cyprus, 1881, 4 pi rev. cancellation. | 6.00 |
| 145. | Danish West Indies, 1856, 3c carmine | 1.50 |
| 146. | Dominica, 1879, 1/4d* | 1.75 |
| 147. | Dominica, 1882, 1/4d (Scott No. 12) | .50 |
| 148. | Dominica, 1883-90, 1d* | .85 |
| 149. | Germany, N. G., 1868, 1/2s, rouletted cGermany, Alsace, 2c* | 1.00 |
| 150. | Germany, N. G., 1868, 1/2s, rouletted cGermany, Alsace, 2c* | 1.50 |
| 151. | Gibraltar, 1886, surcharged 2 1/2* o. g. | 2.00 |
| 152. | Gibraltar, 1886, surcharged 2 1/2* o. g. | 1.75 |
| 153. | Hilgoland, 1869-71, 1 sh* | 6.00 |
| 154. | Heligoland, 1873, 1/4 sch* | 1.25 |
| 155. | India, 1856, 1a red* | 12.00 |
| 156. | India, 1856, 1/4d, orange | 17.50 |
| 157. | Mexico Env., 20c cut sq. | .40 |
| 158. | Philippines, 1r on 5c green sur. | .50 |
| 159. | Philippines, 1r on 5c green sur., pair | 1.00 |
| 160. | Philippines, telegraph, used for postage, 2r on 250 m., red sur* | 1.50 |
| 161. | Same, used | 1.00 |
| 162. | Russia, 1859-64, 20k* | 1.50 |
| 163. | St. Thos. & Prince, 1869-77, 40r* blue | 1.00 |
| 164. | Saxony, 1863, 5 n. g. violet | .50 |
| 165. | Saxony, 1863, 5 n. g., gray-violet* | .50 |
| 166. | Holstein, 1864, 1 1/4* (No. 15) | 2.50 |
| 167. | So. Africa Rep., 6d* two shafts, no gum | .70 |
| 168. | Switzerland, Geneva, 1845-7, 5c dk green | 12.00 |
| 169. | Switzerland, Military Frank, cat. by Moens, used, worth about | 5.00 |
| 170. | Wuerttemberg, 1857, 1kr | .75 |
| 171. | Mexico, 1856, 4 reals | .75 |
| 172. | Mexico, 1856, 8 reals | 4.00 |
| 173. | Mexico, 1861, 4 reals | 1.50 |
| 174. | Mexico, 1879, 50c | .75 |
| 175. | Mexico, 1879, 85c | 1.25 |

| | | |
|------|--------------------|------|
| 176. | Mexico, 1879, 100c | 1.75 |
|------|--------------------|------|

FOREIGN REVENUES.

| | | |
|------|---|------|
| 177. | Cuba, 6c* (107) | — |
| 178. | Mexico, 1891 2, 6 var | — |
| 179. | Mexico, 1892-3, 6 var. | — |
| 180. | Philippine Islands, 3 var* (146) | — |
| 181. | Simoor Cont. Fee (58), 6 var. on original documents, rare and curious | — |
| 182. | Trinidad, 1 sh Fee (80) by Morley | 9.60 |

WHOLESALE LOTS.

| | | |
|---|---|-------|
| (All the stamps are soaked from paper, with an occasional exception.) | | |
| 183. | U. S. 1861, 3c (100) | 1.00 |
| 184. | U. S. 1861, 3c (481) all damaged | 4.81 |
| 185. | U. S. 1861, 3c in pairs (23) U. S. I. R. 2c* (12) | .35 |
| 186. | U. S. 1883, 4c (100) | 2.00 |
| 187. | U. S. 1883, 4c (202) all damaged | 4.04 |
| 188. | U. S. 1888, 4c (100) | 2.00 |
| 189. | U. S. 1888, 4c (32) | .61 |
| 190. | U. S. 1890, 4c (100) | 1.00 |
| 191. | U. S. 1890, 4c (1000) | 10.00 |
| 192. | U. S. 1890, 4c (269) all damaged | 2.69 |
| 193. | U. S. 1890, 8c (100) | 2.00 |
| 194. | U. S. 1890 8c (79) | 1.58 |
| 195. | U. S. 1890, 10c (1000) | 10.00 |
| 196. | U. S. 1890, 10c (100) | 1.00 |
| 197. | U. S. 1890, 10c (86) | .85 |
| 198. | U. S. 1890, 10c (298) all damaged | 2.98 |
| 199. | U. S. 1895, 10c (112) | 1.12 |
| 200. | U. S. 1893, 1c (30); 1896-9, 3c (10); 4c (10), 5c choc. (20), 5c blue (40), 10c green (25), 1c due (5), 2c due (20) | 1.60 |
| 201. | U. S. 1893, 2c (1100) | 11.00 |
| 202. | U. S. Special Delivery, full perforated (30) | .60 |
| 203. | U. S. Postage, 12 var. 10 each | 1.80 |
| 204. | U. S. Postage, 23 var. 5 each | 2.25 |
| 205. | U. S. Envelope War, 5c on blue (29) cut square | 1.45 |
| 206. | U. S. Envelope, 1887, 2c on white, cut square* (50) | 2.50 |
| 207. | U. S. Envelope, 1887, 4c on white, cut square (50) | 2.50 |
| 208. | U. S. Rev. 1c Telegraph (2) | .20 |
| 209. | U. S. Rev. 1c Prop. (12) | .61 |
| 210. | U. S. Rev. 2c U. S. I. R. (100) | 1.00 |
| 211. | U. S. Rev., 2c U. S. I. R. (86) | .86 |
| 212. | U. S. Rev., 2c Bank Check, orange (100) | 1.00 |
| 213. | U. S. Rev., 2c U. S. I. R. (193), B. C. (40), all dam. | 2.33 |
| 214. | U. S. Rev., 3c Foreign (3) | .30 |
| 215. | U. S. Rev., 3c Prop. (3) | .75 |
| 216. | U. S. Rev., 5c Express (10) | .80 |
| 217. | U. S. Rev., 5c Certificate (93) | .93 |
| 218. | U. S. Rev., 5c Certificate (50) | .50 |
| 219. | U. S. Rev., 6c Inland (4) | .72 |
| 220. | U. S. Rev., 25c ins. (10) | .31 |
| 221. | U. S. Rev., 25c Power Atty (15) | .20 |
| 222. | U. S. Rev., 25c Life ns. (5) | 1.00 |
| 223. | U. S. Rev., 50c Passage Ticket (2) | .40 |
| 224. | U. S. Rev., 50c Life (13) | .65 |
| 225. | U. S. Rev., 50c Surety (12) | 1.20 |
| 226. | U. S. Rev., 60c Inland (4) | .60 |
| 227. | U. S. Rev., \$1 Life (3) | .45 |
| 228. | U. S. Rev., \$1 Lease (5) | .50 |
| 229. | U. S. Rev., \$1 Conveyance (17) | 2.55 |
| 230. | U. S. Rev., \$1.50 (5) | .75 |
| 231. | U. S. Rev., \$2 Conveyance (6) | .70 |
| 232. | U. S. Rev., \$2 Mortgage (6) | .91 |
| 233. | U. S. Rev., \$2.50 Mortgage (5) | .50 |
| 234. | U. S. Rev., \$3 Charter (6) | 1.20 |
| 235. | U. S. Rev., \$3 Charter (7) | 1.05 |
| 236. | U. S. Rev., \$5 Conveyance (6) | .90 |
| 237. | U. S. Rev., 20c 2d issue (2) | .30 |
| 238. | U. S. Rev., \$1 3d issue (8) | .48 |
| 239. | U. S. Rev., 1c liberty (75) | .75 |
| Lots 240 to 251 are the 1898 Documentary stamps and none are cut. | | |
| 240. | 1c (179) 2c (47) | 2.23 |
| 241. | 3c (100) | 2.00 |

| | | |
|------|--|-------|
| 242. | 4c (100) | 2.00 |
| 243. | 4c (500) | 10.00 |
| 244. | 5c (100) | 1.00 |
| 245. | 10c (100) | 1.00 |
| 246. | 10c (1000) | 10.00 |
| 247. | 10c (125) all damaged | 1.20 |
| 248. | 25c (100) | 2.00 |
| 249. | 40c (7) | .42 |
| 250. | \$1 (112) in pairs | 2.24 |
| 251. | \$3 (5) 1 sl. dam. | .75 |
| 252. | Argentine, 1890, ¼ green, sheet* (99) | 1.98 |
| 253. | Argentine, 1890, ¼ green, sheet* (85) | 1.70 |
| 254. | Argentine, 1890, ¼ green, sheet* (79) | 1.58 |
| 255. | Argentine, 1890, ¼ green, sheet* (49) | .58 |
| 256. | Argentine, 1890, ¼ green, sheet* (30) | .60 |
| 257. | Argentine, 1890, ¼ green, sheet* (45) | .92 |
| 258. | Argentine, 1890, ¼ green (21)* | .42 |
| 259. | Argentine, 1892, 3c (100) | 2.10 |
| 260. | Argentine, 1892, 5c (100) | 1.00 |
| 261. | Argentine, 1892, 5c (72) | .72 |
| 262. | Argentine, 1892, 10c (96) | 1.92 |
| 263. | Bolivia, 1894, 10c (100) | 2.00 |
| 264. | Bolivia, 1894, 10c (35) | .70 |
| 265. | Bolivia, 1894, 4 var. 10 sets | .90 |
| 266. | Brazil, 1893, 100r rose (100) | 1.00 |
| 267. | Brazil, 1893, 100r rose (68) | .69 |
| 268. | British Guiana, 1891, 1c (100) | 3.00 |
| 269. | British Guiana, 1891, 1c (89) | 2.87 |
| 270. | British Guiana, 1891, 1c (25) | .75 |
| 271. | Brunei, 4 var. 10 sets* | — |
| 272. | Canada, 1c Maple leaf (100) | 1.00 |
| 273. | Canada, 3c Maple leaf (100) | 1.00 |
| 274. | Canada, 3c Maple leaf (500) | 5.00 |
| 275. | Canada, 2c purple, numerals (100) obsolete | 1.00 |
| 276. | Canada, 2c purple, numerals (91) obsolete | .51 |
| 277. | Canada, 3c numerals (100) obsolete. | 1.00 |
| 278. | Cape Good Hope, 3 on 3 (Scott No. 31) (13) 7 damaged | 2.34 |
| 279. | Cape Good Hope, 1885, ¼d (100) | 1.00 |
| 280. | Cape Good Hope, 1885, 1d (100) | 1.00 |
| 281. | Cape Good Hope, 1885, 2d (100) | 1.00 |
| 282. | Ceylon, 1886, 5c (100) | 1.00 |
| 283. | Ceylon, 1886, 5c (1000) | 10.00 |
| 284. | Chili, 1883, 5c blue (100) | 1.00 |
| 285. | Colombia, 1892, 1c* (25) in blocks. | .50 |
| 286. | Colombia, 1892, 1c* (100) in blocks. | 2.00 |
| 287. | Colombia, 1892, 2c* (25) in blocks. | .75 |
| 288. | Costa Rica, 1889, 5c (100) | 2.00 |
| 289. | Costa Rica, 1889, 5c (50) | 1.00 |
| 290. | Costa Rica, 1889, 5c (41) | .82 |
| 291. | Costa Rica, 1892, 5c (100) | 2.00 |
| 292. | Costa Rica, 1892, 5c (50) | 1.00 |
| 293. | Costa Rica, 1892, 5c (29) | .58 |
| 294. | Denmark, 1870, 2s (46) | .92 |
| 295. | Denmark, 1870, 4s (55) | .55 |
| 296. | Denmark, 1874, 4 ore (100) | 1.00 |
| 297. | Denmark, 1874, 8 ore (100) | 1.00 |
| 298. | Denmark, 1874, 8 ore (92) | .92 |
| 299. | Dutch Indies, 1870-4, 10c (100) | 1.00 |
| 300. | Dutch Indies, 1870-4, 10c (69) | .69 |
| 301. | Dutch Indies, 1883-8, 2c (84) | .84 |
| 302. | Ecuador, 1881, 5c (100) | 2.00 |
| 303. | Ecuador, 1881, 5c (50) | 1.00 |
| 304. | Guatemala, 1886, 1c (100) | 6.00 |
| 305. | Guatemala, 1886, 1c (50) | 3.00 |
| 306. | Guatemala, 1886, 1c (25) | 1.50 |
| 307. | Guatemala, 1886, 1c (10) | .60 |
| 308. | Guatemala, 1886, 1c (250) | 15.00 |
| 309. | Guatemala, 1886, 2c (100) | 6.00 |
| 310. | Guatemala, 1886, 2c (25) | 1.50 |
| 311. | Guatemala, 1886, 2c (19) | 1.14 |
| 312. | Hayti, 1893, 1c red-lilac* sheet (99) | 2.97 |
| 313. | India, Gwalios entire env., ¼ anna (25) | — |
| 314. | Jamaica, 1871, 1d (100) | 3.00 |
| 315. | Jamaica, 1871, 1d (25) | .75 |
| 316. | Jamaica, 1871, 2d (100) | 2.00 |
| 317. | Jamaica, 1871, 2d (50) | 1.00 |
| 318. | Jamaica, 1885, ¼d (100) | 2.00 |
| 319. | Jamaica, 1885, ¼d (50) | 1.00 |
| 320. | Jamaica, 1885, ¼d (31) | .62 |
| 321. | Jamaica, 1889, 1d (100) | 1.00 |
| 322. | Jamaica, 1889, 1d (1000) | 10.00 |
| 323. | Mexico, 1886-7-1890, 10c wrmk. and unwmk., about half and half, various colors (500) | — |
| 324. | Mexico, 1886, 1c (50) | 1.50 |
| 325. | Mexico, 1887, 3c (100) | 4.00 |
| 326. | Mexico, 1890, 5c (50) | 1.00 |
| 327. | Natal, 1874-78, 1d (25) | 1.50 |
| 328. | Natal, 1874-78, 1d (14) | .81 |
| 329. | Natal, 1882-84, ¼d (98) | .98 |
| 330. | Natal, 1882-84, 1d (100) | 1.00 |
| 331. | Natal, 1882-84, 1d (66) | .66 |
| 332. | So. Africa, 6d two shafts* (10) | 7.00 |
| 333. | So. Australia, 1877, 2d (100) | 1.00 |
| 334. | Victoria, 1886, 2d (100) | 1.00 |
| 335. | Victoria, 1889, 1d (100) | 1.00 |
| 336. | Wurtemberg, 1851, 3k (25) | .50 |
| 337. | Wurtemberg, 1875, 10 pf (100) | 1.00 |
| 338. | Wurtemberg, official 1881, 20p (100) | 1.00 |
| 339. | Switzerland, 1881, 10c rose* (100) | 2.00 |
| 340. | Lot damaged stamps, 23 varieties, 12 countries (830) | 11.90 |
| 341. | 500 assorted foreign for sheets, fine mixture | 5.00 |
| 342. | U. S. Envelopes, 1 and 2c common, cut sq., box of over 2,000; cat value over | 20.00 |

STOCKS, SHEETS, ETC.

| | | |
|--|---|---------|
| 343. | Remains Exchange book, 39 stamps, cat. about | \$ 7.00 |
| 344. | Remains Exchange book and loose stamp, cat. about | 6.00 |
| 345. | 500 stamps mounted on sheets of 5 each, not priced, catalogues at least | 5.00 |
| Lots 346 to 384 are mounted on sheets, priced by 60th catalogue and are ready for sale, there being no two alike on any sheet, with possibly one or two exceptions. The entire number are offered in one lot as lot number; it is a fine stock for any dealer. | | |
| 346. | 8 sheets U. S. Revenues, (156) | 8.00 |
| 347. | 7 sheets U. S. ofstage (175) | 8.86 |
| 348. | 28 sheets Foreign Revenues (571), priced by Morley, Moens, etc. | 37.91 |
| 349. | 20 sheets of 25 each | 5.00 |
| 350. | 20 sheets of 25 each | 5.00 |
| 351. | 20 sheets of 25 each | 5.00 |
| 352. | 20 sheets of 25 each | 5.00 |
| 353. | 20 sheets of 25 each | 5.00 |
| 354. | 24 sheets of 25 each | 6.00 |
| 355. | 30 sheets of 25 each | 7.50 |
| 356. | 40 sheets of 25 each | 10.00 |
| 357. | 5 sheets of 46 to 60 each | 3.46 |
| 358. | 8 sheets, 25 each | 4.00 |
| 359. | 18 sheets, 25 each | 9.00 |
| 360. | 10 sheets, 25 each | 5.54 |
| 361. | 10 sheets, 25 each | 5.39 |
| 362. | 12 sheets, 25 each | 5.99 |
| 363. | 5 sheets, 25 each | 5.80 |
| 364. | 5 sheets, 25 each | 6.00 |
| 365. | 5 sheets, 25 each | 6.90 |
| 366. | 5 sheets, 25 each | 10.71 |
| 367. | 3 sheets, 25 each | 5.50 |
| 368. | 3 sheets, 25 each | 7.91 |
| 369. | 3 sheets, 25 each | 10.52 |
| 370. | 2 sheets, 25 each | 5.88 |
| 371. | 2 sheets, 25 each | 6.17 |
| 372. | 2 sheets, 25 each | 6.29 |
| 373. | 1 sheet, 25 each | 7.13 |
| 374. | 1 sheet, 25 each | 10.50 |
| 375. | 1 sheet, 25 each | 10.00 |
| 376. | 6 sheets, 25 each, marked 55c each, cat. 42c each | 2.52 |
| 377. | 5 sheets, 25 each, marked 76c each, cat. 52c each | 2.60 |
| 378. | 12 sheets, 25 each, marked 59c each, cat. 27c each | 3.24 |

379. 10 sheets, 25 each, marked 65c each, cat. 47c each 4.70
 380. 16 sheets, 25 each, marked 65c each, cat. 33c each 5.28
 381. 15 sheets, 25 each, marked 60c each, cat. 39c each 5.85
 382. 17 sheets, 25 each, marked 78c each, cat. 56c each 9.52
 383. 27 sheets, 25 each, marked 68c each, cat. 47c each 12.69
 384. 32 sheets, 25 each, marked 73c each, cat. 46c each 11.72
 385. Lots 346 to 384 inclusive as above, offered as one lot \$27.27

PHILATELIC LITERATURE.

386. Beardsley's Philatelic Address Book, 12,000 names and addresses. Cost when published, \$1.
 387. Stamp Collectors' Magazine, published in the sixties; Vol. 2, binding poor.
 388. Vol. 3 and 4, bound together, cloth.
 389. Vol. 4, bound, cloth.
 390. Vol. 5, bound, cloth.
 391. Philatelic Record, the leader in its line; Vols. 6 and 7, bound together, half morocco.
 392. Vols. 8 and 9, bound together, half morocco.
 393. Vols. 10 and 11, bound together, half morocco.
 394. Stanley Gibbon's Monthly Journal, Vol. 2, bound.
 395. American Journal Philately, Vol. 13, complete.
 396. American Journal Philately, Vol. 13, Nos. 5 to 12.
 397. American Collector, 20 different numbers, 1 to 21.
 398. Columbian Philatelist, 26 different numbers, 2 to 30.
 399. Rocky Mountain Stamp, 38 numbers complete.
 400. Tri-Monthly Collector, 15 different numbers, 1 to 16.
 401. Collector, Nos. 1 to 17.
 402. Allegheny Phil., 20 diff. numbers, 1 to 32.
 403. Evergreen State Phil., 60 diff. numbers, 5 to 72.
 404. Herald Exchange, 32 diff. numbers, 6 to 43.
 405. International Stamp, 22 diff. numbers.
 406. International Philatelist, 17 diff. numbers.
 407. Lone Star State Phil., 2d series, 24 diff. numbers.
 408. Philatelic Advocate, 37 diff. nos., 1 to 48.
 409. Phil. Bulletin, 19 diff. numbers.
 410. Penn. Phil., 25 diff. numbers.
 411. Texan Phil., 51 diff. nos., 1 to Vol. 9, No. 6.
 412. Virginia Phil. 24 diff. nos. 1 to Vol. 3, No. 2.
 413. Youths' Realm, 31 diff. nos.
 414. Phil. Chronicle and Adv., 17 diff. nos.
 415. Phil. Record, Vol. 21, Nos. 1 to 6.
 416. Stamp Coll. Fortnightly, 19 diff. nos., 62 to 91.
 417. P. J. G. B., 9 numbers during 1900.
 418. Stanley Gibbon's Monthly Journal, 10 nos., July, 1899 to July, 1900.
 419. Brown's Advertiser, 9 nos., during 1900.
 420. Short files of U. S. papers, all diff. from above, 160 different numbers.
 421. Short files Canadian papers, all diff. from above, 98 diff. numbers.
 422. 79 papers, mostly of 1900.
 423. 28 foreign papers.
 424. 26 directories, almanacs, catalogues, etc. Pub prices for same was \$4.58
 425. Int. Phil. Collectors' Directory 1.00
 426. Favorite Album for U. S. Stamps, with supplementary pages, never used.
427. 58th Edition Scott's Catalogue, with supplement.
 428. British Stamp Directory, 1897.
 429. British Stamp Directory, 1899.
 430. 242 diff. auction catalogues, many with plates.
 431. Postage Stamps and Their Collection, finely bound. Cost in England, \$1.00.
 432. Hill's Greek and Roman Coins, 1839, mint condition; pub. price, \$2.25.
 Lots 433 to 449 are sold to close up an account unpaid from previous sale. (F. B. E.)
 433. American Philatelist, Vol. 5, comp.
 434. Boston Stamp Book, 24 diff. nos, from Vol. 2, No. 5, to Vol. 4 No. 6.
 435. Filatelic Facts and Fallacies, 72 diff. nos. from 1 to 85.
 436. Metropolitan Philatelist, 70 diff. numbers.
 437. Mekeel's Weekly, 122 diff. nos. 317 to 452.
 438. N. Y. Phil., 23 diff. nos., Vols. 1 to 5.
 439. Phil. Monthly World, 35 diff. nos., 261 to 300.
 440. Perforator, 21 diff. nos., Vols. 1, 2 and 3.
 441. Weekly Phil Era, 142 diff. nos. 163 to 351.
 442. Weekly Phil Era, 72 diff. nos. 257 to 311.
 443. Weekly Phil. Era, 58 diff. nos. 208 to 238.
 444. Melita Phil. Chronicle and Adv., 21 diff. numbers, Vols. 1 and 2.
 445. Phil. Journal G. B., 38 diff. numbers, 67 to 110.
 446. P. J. G. B. Adv., 30 diff. nos. 1 to 41.
 447. Phil. Record, Vol. 19, No. 9 missing.
 448. Stanley Gibbons' Monthly Journal, Vol. 9 complete and 8 nos. Vols. 7 and 8.
 449. Stamps, Vol. 1 complete, Vol. 2 complete, except 11 and 2 nos. of Vol. 3.
 MISCELLANEOUS.
 450. 17 stock certificates and bonds, representing \$63,650.00.
 451. 5 Electrotypes of stamps, all different, cost \$2 and used only once; handy for many purposes.
 452. 100 blank approval sheets, spaces for 25 stamps.

I Want To Buy

I have orders now filling for three German dealers and four others for large orders of United States and Canadian stamps; in order to fill these entirely I want the following stamps and will pay the following cash prices for them:

Canada, 1868, 12 $\frac{1}{2}$ c, 10c each.
 U. S. Omaha, 8c, 1 $\frac{1}{2}$ c each; 50c, 12c each; \$1. 40c each.
 U. S., 1898 Doc. 40c, 1c each; 80c, 7c each; \$1. 40c per 100; \$3. 5c each; \$5. 7 $\frac{1}{2}$ c each; \$10. 60c each; \$50. \$1.75 each; $\frac{1}{2}$ c, 5c per 100; 50c, 25c per 100.
 Must be uncut and in good condition.
 Advise me at once what quantity of each you can supply me with.

H. C. BEARDSLEY

BOX 216

ST. JOSEPH, MO.

International and National ALBUMS

1899 Edition.

With the exception of the new 1901 Edition, these are the best albums in the United States.

We have a small stock of the old editions on hand, which we offer until sold, at the following prices:

INTERNATIONAL ALBUMS.

| | Reg. Prices. | For. | Post Free |
|---|--------------|--------|-----------|
| No. 1. Bound in Boards... | \$1.50 | \$0.75 | \$1.00 |
| No. 2. Bound in Cloth... | 2.50 | 1.00 | 1.25 |
| No. 3. Bound in Cloth, Interleaved | 3.50 | 1.50 | 1.75 |
| No. 4. In two volumes, printed on one side, bound in Cloth..... | 6.00 | 3.00 | 3.50 |

NATIONAL ALBUMS.

Post Free.

| | Reg. Prices. | Post Free |
|-----------------------------|--------------|-----------|
| No. 2. Bound in Cloth | \$2.00 | \$1.00 |
| No. 3. Bound in Cloth | 2.50 | 1.25 |
| No. 5. Bound in Cloth | 15.00 | 5.00 |

Order quick, as there is only a small stock on hand.

SCOTT STAMP & COIN CO., Ltd.,
18 East 23d St., New York, N. Y.

A Few Bargains in

Rare Philatelic Literature

Stamp Collector's Magazine; Published in the Sixties:

| | |
|--|--------|
| Vol. 2, binding poor | \$2.00 |
| Vols. 3 and 4, bound together | 4.00 |
| Vol. 4, bound | 2.00 |
| Vol. 5, bound | 1.75 |
| Philatelic Record—The Leader in Its Time: | |
| Vols. 6 and 7, bound together | \$2.50 |
| Vols. 8 and 9, bound together | 2.50 |
| Vols. 10 and 11, bound together | 2.50 |
| Stanley Gibbon's Monthly Journal, Vol. 2 bound | 2.00 |

All post paid; cash with order; all in good condition except the one mentioned.

H. C. BEARDSLEY

Box 216, St. Joseph, Mo.

WHOLESALE PRICE LIST

| | | |
|-----------------------------|--------|--------|
| U. S., 1861, 3c | 10 | 100 |
| U. S., 1884, 4c | \$0.03 | \$0.23 |
| U. S., 1890, 4c | .07 | .63 |
| U. S., 1887, 4c | .15 | 1.29 |
| U. S., 1890, 4c | .03 | .20 |
| U. S., 1890, 8c | .06 | .54 |
| U. S., 1890, 10c | .02 | .15 |
| U. S., 2c, U. S. I. R. | .01 | .06 |
| U. S., 2c Bank Check | .02 | .11 |
| U. S., 1898, Doc., 3c | .08 | .60 |
| " " " 4c | .05 | .40 |
| " " " 5c | .03 | .15 |
| " " " 10c | .02 | .11 |
| " " " 25c | .06 | .45 |
| " " " \$1 | — | .85 |

(None of above are cut.)

| | | |
|---|------|------|
| Arg Rep. 1890, 1/4c green* | .06 | .50 |
| " " 1892, 3c | .07 | — |
| " " 1892, 5c | .03 | .20 |
| " " 1892, 10c | .07 | — |
| Bolivia. 1894, 10c | .06 | .40 |
| Bolivia. 1894, 4 var., 10 sets | — | .25 |
| Brazil. 1893, 100 r., rose | .04 | .23 |
| British Guiana. 1891, 1c | .05 | .40 |
| Brunei, set 4 var.* 10 sets | — | .25 |
| Canada. 3s maple leaf | .02 | .12 |
| " 2c, lilac, numerals | .03 | .20 |
| " 3c, " | .02 | .10 |
| Cape Good Hope. 1885, 1/4d | .02 | .15 |
| " " 1885, 1d | .02 | .13 |
| " " 1885, 2d | .02 | .16 |
| Ceylon. 5c lilac | .02 | .15 |
| Chili. 1883, 5c, blue | .02 | .12 |
| Columbia. 1892, 1c* | .15 | 1.00 |
| Columbia. 1892, 2c* | .25 | — |
| Costa Rica. 1889, 5c | .09 | .70 |
| Costa Rica. 1892, 5c | .05 | .35 |
| Denmark. 1870, 2s. | .05 | — |
| " 1870, 4s. | .02 | — |
| " 1874, 4 ore | .03 | .20 |
| " 1874, 8 ore | .03 | .20 |
| Dutch Indies. 1870-74, 10c | .05 | .40 |
| Dutch Indies. 1883-88, 2c | .05 | — |
| Ecuador. 1881, 5c, blue | .07 | .60 |
| Guatemala. 1886, 1c | .25 | 2.00 |
| Guatemala. 1886, 2c | .25 | 2.00 |
| Hayti. 1893, 1c red-lilac* | .20 | — |
| India, Gwalior, entire env. 1/2 a. | .05 | .35 |
| Jamaica. 1871, 1d | .13 | 1.10 |
| " 1871, 2d | .09 | .75 |
| " 1885, 1/4d | .09 | .75 |
| " 1889, 1d | .03 | .20 |
| Natal. 1874-78, 1d | .20 | — |
| " 1883, 1/4d | .04 | — |
| " 1883, 1d | .06 | .50 |
| So. Africa. 6d, 2shafts* no gum .. | 2.40 | — |
| So. Australia. 1877, 2d | .03 | .20 |
| Switzerland. 1881, 10c, rose* | .06 | .50 |
| Victoria. 1889, 1d. | .03 | .20 |
| Victoria. 1886, 2d. | .03 | .20 |
| Wurtemberg. 1861, 3 k. | .05 | — |
| Wurtemberg. 1881, Off., 20 p. | .02 | .16 |

Cash with order. Postage extra on orders of less than \$1.

H. C. BEARDSLEY

BOX 216

ST. JOSEPH, MO.

Order Now

PROSPECTUS

OF THE

Philatelic Annual

FOR 1901

It will be a finely printed book, suited to the uses of Collectors and Dealers, containing much valuable information unobtainable elsewhere. The following are some of the titles:

Philatelic Events of 1900.
List of Reprints Up-to-Date.
Why Some Stamps Were Issued.
Remainders, with much important data.
Latest Table of Valuable Foreign Money (Issued by Treasury Dep't.)
Obsolete Stamps.
New Issues of 1900.
And many valuable notes.

It will be published about March 1st and will be the Philatelic book of the year.

The cost of this handy little reference book is only
25 Cents Postpaid.
(Special Prices for Quantities.)

As an inducement to have you order in advance we will insert a five line exchange notice in the book free of charge and send you a copy of the book if you send us 25 cents now. Order NOW to secure this free adv.

ADVERTISEMENTS.

A few display advertisements will be inserted. Prices are:
Page, \$10; Half Page, \$6; Quarter Page, \$4; Eighth Page, \$2.50; Inch, \$1.50, including copy of book. Copy will have to be sent at once to secure insertion.

STAMP DEALERS' DIRECTORY.

Half inch advertisement under this head and copy of book for 50 cents. Cash with order, only.

PHILATELIC PRESS DIRECTORY

Half inch advertisement under this heading and copy of book, 50 cents. Cash with order, only.

HERBERT C. BEARDSLEY,
Publisher.

SPECIAL.

As an inducement to have a few dealers represented I will accept in payment for advertising space amounting to over two dollars, stamps for my private collection, at your regular discount, providing they are sent in advance payment.

Do not collect minor varieties of perforation, envelopes, postal cards, plate numbers, Japanese or native Indian states. My postage stamp collection numbers 3000 varieties and my fiscal collection 3000 varieties.

In sending send twice or three times as much as advertisement amounts to and I will return balance after selecting amount. Price by either Scott or Stanley Gibbons.

It will be necessary to send copy at once to secure space.

H. C. BEARDSLEY

As a reference, I will state I am a charter member of the American Philatelic Association.

Order Now

PROSPECTUS

OF THE

Philatelic Annual

FOR 1901

It will be a finely printed book, suited to the uses of Collectors and Dealers, containing much valuable information unobtainable elsewhere. The following are some of the titles:

Philatelic Events of 1900.
List of Reprints Up-to-Date.
Why Some Stamps Were Issued.
Remainders, with much important data.
Latest Table of Valuable Foreign Money (Issued by Treasury Dep't.)
Obsolete Stamps.
New Issues of 1900.
And many valuable notes.

It will be published about March 1st and will be the Philatelic book of the year.

The cost of this handy little reference book is only
25 Cents Postpaid.
(Special Prices for Quantities.)

As an inducement to have you order in advance we will insert a five line exchange notice in the book free of charge and send you a copy of the book if you send us 25 cents now. Order NOW to secure this free adv.

ADVERTISEMENTS.

A few display advertisements will be inserted. Prices are:
Page, \$10; Half Page, \$6; Quarter Page, \$4; Eighth Page, \$2.50; Inch, \$1.50, including copy of book. Copy will have to be sent at once to secure insertion.

STAMP DEALERS' DIRECTORY.

Half inch advertisement under this head and copy of book for 50 cents. Cash with order, only.

PHILATELIC PRESS DIRECTORY

Half inch advertisement under this heading and copy of book, 50 cents. Cash with order, only.

HERBERT C. BEARDSLEY.
Publisher.

SPECIAL.

As an inducement to have a few dealers represented I will accept in payment for advertising space amounting to over two dollars, stamps for my private collection, at your regular discount, providing they are sent in advance payment.

Do not collect minor varieties of perforation, envelopes, postal cards, plate numbers, Japanese or native Indian states. My postage stamp collection numbers 3000 varieties and my fiscal collection 3000 varieties.

In sending send twice or three times as much as advertisement amounts to and I will return balance after selecting amount. Price by either Scott or Stanley Gibbons.

It will be necessary to send copy at once to secure space.

H. C. BEARDSLEY

As a reference, I will state I am a charter member of the American Philatelic Association.

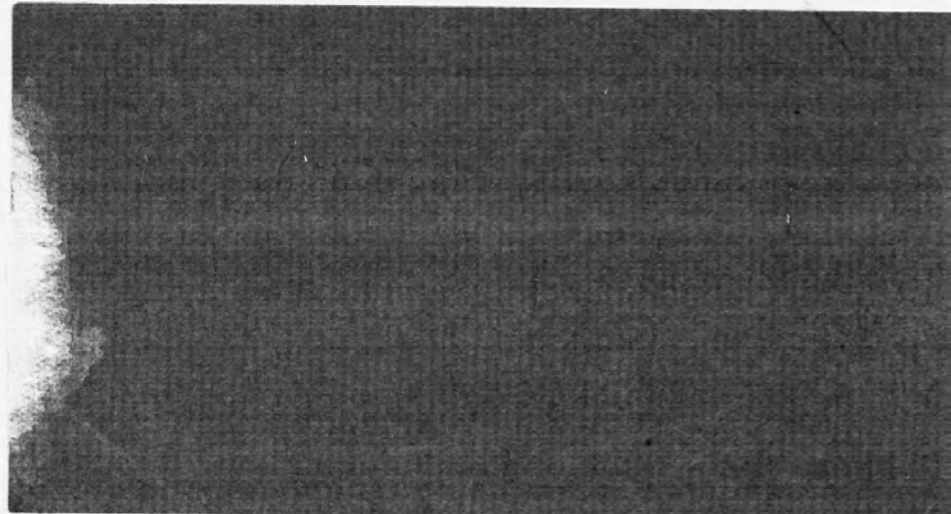

THE International Philatelist

Vol. 10

MARCH, 1901.

No. 3

100, all different stamps, 2c. Send the names of two collectors and 2c postage. Foreign stamps. Buttons 5c each; 4 Foochow picture stamps, 6c; 12 '98 War Revs., 1/2c to \$1, 5c list free; Buying list 2c. Foreign correspondents wanted. Toledo Stamp Co., Toledo, Ohio.

STOCK FOR SALE.

We desire to close out our stock of stamps consisting of a fine large stock on sheets and quantities of loose stamps ranging from 10 to 5,000 of each. An excellent opportunity to acquire an easily conducted business in which there would be a big per cent of profit at the figure we will sell at. Parties wishing to invest from \$100 to \$200, address for particulars M. S. Co., care of H. C. Beardsley, Box 216, St. Joseph, Mo.

Bargains in New Issues

UNUSED.

| | |
|--|---------|
| Crete, 1898, pa violet, surcharged..... | \$12.50 |
| Crete, 1898, 20 pa violet without surcharge | 12.50 |
| Crete, 1901, 20 1 orange | .08 |
| Crete, 1901, 50 1 ultramarine | .20 |
| Greece, 1900, 20 1 on 25 1 blue, imperf... | .10 |
| Greece, 1900, 20 1 on 25 1 blue, perf..... | .10 |
| Greece, 1900, 30 1 on 40 1 violet, imperf... | .15 |
| Greece, 1900, 30 1 on 40 1 lilac, perf..... | .15 |
| Greece, 1900, 40 1 on 2 1 bistre, imperf... | .20 |
| Greece, 1900, 50 1 on 40 1 rose, imperf..... | .25 |
| Greece, 1900, 1 dr on 40 1 violet, perf..... | .40 |
| Greece, 1900, 2 dr on 40 1 violet, perf..... | .75 |
| Greece, 1900, 3 dr on 10 1 orange, imperf.. | 1.20 |
| Greece, 1900, 5 dr on 40 1 violet on blue, imperf..... | 2.00 |
| Greece, 1900, 25 1 A. M. on 40 1 violet, imperf..... | .12 |
| Greece, 1900, 50 1 A. M. on 25 1 blue, imp. | .55 |
| Greece, 1900, 1 dr A. M. on 40 1 violet on gray blue, imperf..... | .40 |
| Greece, 1900, 2 dr A. M. on 5 1 green, imp | .80 |
| Orcha, 1/2 a | .03 |
| Orcha, 1 a | .01 |
| Orcha, 2 a | .10 |
| Orcha, 4 a | .18 |
| Paraguay, 1900, official 1, 2, 4, 5, 8, 10, 20c used, the set | .30 |
| Spain, 1900, 2, 5, 10, 15, 20 and 25c..... | .25 |
| Spain, 1900, 30, 40, 50c, 1p | .60 |
| Transvaal, surcharged V. R. I. 1/2, 1, 2, 2 1/2, 3, 4 p, the set | .55 |
| Uganda, 1896, type A2, 1a | .50 |
| Uganda, 1896, type A2, 2a | .60 |

Send for new free 80-page price list.

Scott Stamp & Coin Co., Ltd.,

18 EAST 23D ST. NEW YORK, N. Y.

NOW IN PRINTERS' HANDS!

The Philatelic Annual

FOR 1901

It will be finely printed, handy and indispensable, containing information unobtainable elsewhere.

The following are some of the titles:

- Philatelic Events of 1900.
 - List of Reprints Up-to-Date.
 - Why Some Stamps Were Issued.
 - Remainders, with much important data.
 - Latest Table of Valuable Foreign Money (Issued by Treasury Dep't.)
 - Obsolete Stamps.
 - And many valuable notes and articles.
- The price is only 25 cents, postpaid.
- Note—If sent at once there is still time to get a free five-line exchange notice in the book by sending 25 cents in advance for a copy.
- One page for display advertisements at \$10 per page; \$1.50 per inch. Will have to be sent by return mail.

H. C. BEARDSLEY, Publisher.

Box 216 ST. JOSEPH, MO.

The International Philatelist.

Published Every Once in a While.
Six Numbers, 10c.

ADVERTISING RATES:

Page, \$7; Half Page, \$4; Quarter Page,
\$2.25; Inch, 75c.

Will exchange one or more copies
with any Philatelic magazine or paper.

H. C. BEARDSLEY

Publisher.

Box 216 St. Joseph, Mo.

Vol. 10 March, 1901 No. 3

EXCHANGE NOTICES.

One cent per word, three insertions at
price of two, twelve insertions for price of
six. Cash with order to all.

A copy of Hill's Greek and Roman Coins,
published in 1899 in perfect condition—mint
condition, expresses it better—to exchange for
stamps. Publisher's price, \$2.25.

H. C. BEARDSLEY,
Box 216, St. Joseph, Mo.

Have 100 Mexican postage and 300 revenue
stamps. Will exchange for good foreign.

GUILLELMO CARRASCO,
Doblado 320, Chihuahua, Mex.

I still have on hand a few copies of my first
edition Philatelic Directory, 12,000 names and
addresses. I want to close them out. If you
will send me a 5c U. S., 1847 or 75c worth
good foreign and U. S. stamps, cataloging 5c
each and upward (full perforated 4, 5, 9 and
10c, Omahas taken) no envelope or damaged
stamps, and 3 1c U. S. stamps to pay post-
age, I will send you a copy. It is a handy
volume, though not right up-to-date, but your
library is not complete without one. H. C.
Beardsley, Box 216, St. Joseph, Mo.

Stamp Electrotypes.

I have a few used once; they are full size
and in fine condition; useful for letter heads,
price lists, etc. Proof sheet for 1c stamp.

35c each, postpaid; 5 for \$1.50 or 10 for \$2.75,
postage or express paid. H. C. Beardsley,
Box 216, St. Joseph, Mo.

WHOLESALE PRICE LIST

| | 10 | 100 |
|------------------------------------|-------|-------|
| U. S., 1861, 3c | \$.03 | \$.23 |
| U. S., 1884, 4c | .07 | .63 |
| U. S., 1887, 4c | .15 | 1.29 |
| U. S., 1890, 4c | .03 | .20 |
| U. S., 1890, 8c | .06 | .54 |
| U. S., 1890, 10c | .02 | .15 |
| U. S., 2c, U. S. I. R. | .01 | .06 |
| U. S., 2c Bank Check | .02 | .11 |
| U. S., 1898, Doc., 3c | .08 | .60 |
| " " " 4c | .05 | .40 |
| " " " 5c | .03 | .15 |
| " " " 10c | .02 | .11 |
| " " " 25c | .06 | .45 |
| " " " \$1 | — | .85 |
| (None of above are cut.) | | |
| Arg Rep. 1890, 1/4c green* | .06 | .50 |
| " " 1892, 3c | .07 | — |
| " " 1892, 5c | .03 | .20 |
| " " 1892, 10c | .07 | — |
| Bolivia. 1894, 10c | .06 | .40 |
| Boivia. 1894, 4 var., 10 sets | — | .25 |
| Brazil. 1893, 100 r., rose | .04 | .25 |
| British Guiana. 1891, 1c | .05 | .40 |
| Brunei, set 4 var.* 10 sets | — | .25 |
| Canada. 3s maple leaf | .02 | .12 |
| " 2c, lilac, numerals | .03 | .20 |
| " 3c, " | .02 | .10 |
| Cape Good Hope. 1885, 1/2d | .02 | .15 |
| " " " 1885 1d. | .02 | .13 |
| " " " 1885 2d. | .02 | .16 |
| Ceylon. 5c lilac | .02 | .15 |
| Chili. 1883, 5c, blue | .02 | .12 |
| Columbia. 1892, 1c* | .15 | 1.00 |
| Columbia. 1892 2c* | .25 | — |
| Costa Rica. 1889, 5c | .09 | .70 |
| Costa Rica. 1892, 5c | .05 | .35 |
| Dutch Indies. 1870-74, 10c | .05 | .40 |
| Ecuador. 1881, 5c, blue | .07 | .60 |
| Guatemala. 1886, 1c | .25 | 2.00 |
| Guatemala. 1886, 2c | .25 | 2.00 |
| Haiti. 1893, 1c red-lilac* | .20 | — |
| India, Gwalior, entire env. 1/2 a. | .05 | .35 |
| Jamaica. 1871, 1d | .13 | 1.10 |
| " 1871, 2d | .09 | .75 |
| " 1885, 1/2d | .09 | .75 |
| " 1889 1d | .03 | .20 |
| Natal. 1874-78, 1d | .30 | — |
| " 1883, 1d | .05 | .50 |
| So. Australia. 1877, 2d. | .03 | .20 |
| Switzerland. 1881, 10c, rose* | .06 | .50 |
| Victoria. 1889, 1d. | .03 | .20 |
| Victoria. 1886, 2d. | .03 | .20 |
| Wurtemberg. 1851, 3 k. | .05 | — |
| Wurtemberg. 1881, Off., 20 p. | .02 | .16 |

Cash with order. Postage extra on orders
of less than \$1.

H. C. BEARDSLEY

BOX 216

ST. JOSEPH, MO.

Thirteenth Mail Auction Sale

Closes March 20, 1901

Each lot to be sold to the highest bidder. All stamps genuine, in good condition, and used, unless otherwise stated.

All bids to be by LOT. Postage or express on lots to be paid by the purchaser. Send Bids early. At close of sale highest bidders will be notified and lots will be forwarded on receipt of remittance. *means unused. Figures in parenthesis denote number of stamps in lot. Prices are from Scott's 60th unless otherwise noted. Anything not as catalogued can be returned and money will be refunded. Address all bids to

H. C. BEARDSLY

Charter member American Philatelic Association.

BOX 216 ST. JOSEPH, MO.

UNITED STATES.

| Lot No. | Description | Cat. Value |
|--|--|------------|
| 1. | 1851, 1c type II* | \$2.00 |
| 2. | 1861, 3c, pink | 7.50 |
| 3. | 1862, 2c*, no gum | .45 |
| 4. | 1867, 3c, 11x13, *o. g. | 5.00 |
| 5. | 1867, 3c, 12x14 | 2.50 |
| 6. | 1870, 30c, no gum* | 12.00 |
| 7. | 1870, 7c griddled, sl dam. | 3.00 |
| 8. | 1870, 3c green*, no gum. | 1.00 |
| 9. | 1873, 3c, ribbed paper. | .10 |
| 10. | 1893, 15c | .25 |
| 11. | Omaha, 50c extra fine used copy, light cancellation, full perforation, ought to be worth full catalogue. | .40 |
| 12. | 102 Good U. S., 49 var. many cataloging 15 and 20c each. | 6.28 |
| 13. | Postal Telegraph Co.'s superintendent's stamp. blue on red, very rare, as it is not supposed to leave the office. No catalogue value, but it is worth at least | 5.00 |
| DUES. | | |
| 14. | 1879, 50c brown | 5.00 |
| 15. | 1879, 50c brown | 1.25 |
| 16. | 1879, 50c brown, pair | 2.50 |
| 17. | 1893, 3c red brown* | 2.00 |
| 18. | 1891-3, 50c bright claret | 1.00 |
| 19. | Plate Nos., 1c due Top 57; 1c and 2c I. R., trio, 5 strips of 3, with plate Nos., face 27c. | — |
| U. S. REVENUES. | | |
| 20. | 4c Proprietary, p. p., not fine. | 3.00 |
| 21. | 5c Inland, imp. pair | .10 |
| 22. | 5c Certificate, imp. | .25 |
| 23. | 50c Surety on Bd., p. p. | .75 |
| 24. | 50c Entry of Goods, p. p. | 2.01 |
| 25. | 50c Mortgage, imp. | 1.25 |
| 26. | 50c Lease, imp. | 1.25 |
| 27. | 2c Certificate, blue | .60 |
| 28. | 25c Protest | .25 |
| Lots No. 2 9to 4 0are extra fine copies, such as bring full catalogue. | | |
| 29. | 50c Conveyance, imp. pair | 3.00 |
| 30. | 50c Conveyance, imp. strip 4. | 6.00 |
| 31. | 5c Playing Cards | .75 |
| 32. | 10c Foreign Exchange | .40 |
| 33. | 50c Foreign | .50 |
| 34. | 50c Lease | .40 |
| 35. | \$1 Manifest | .60 |
| 36. | \$2 Probate | 1.00 |
| 37. | \$3.50 Inland exchange | 1.50 |
| 38. | \$5 Mortgage | .50 |
| 39. | 2nd issue, \$2 | .60 |
| 40. | \$2.50, 3d issue | .50 |
| 41. | Byam Carlton, 1c | .60 |

| | | |
|---|--|-------|
| 42. | Cramer & Kemp, 1c | 2.00 |
| 43. | H. & W. Rober, 1c | .35 |
| 44. | E. & H. D. Howard, 1c | .40 |
| 45. | Chas. Busch, 1c | .75 |
| 46. | F. Zaiss & Co., 1c | .50 |
| 47. | 18 var. 1888, Private Proprietary, including 4 var. Machands, Branca, etc. | 2.70 |
| 48. | 43 var. U. S. Revenues, few sl. dam. U. S. ENVELOPES. (All are cut square.) | 2.74 |
| 49. | 1874, 2c Die B2 on amber, used, cat. unused at | 10.00 |
| 50. | May, 1884, 2c on fawn | .25 |
| CONFEDERATES. | | |
| 51. | 5c green | .40 |
| 52. | 1862, 10c on original envelope, sl. dam., envelope is a curiosity. | 3.00 |
| FOREIGN STAMPS. | | |
| 53. | Argentine, 1890, 40c Telegraph, used for postage (Scott No. 203). | 1.50 |
| 54. | Azores, 1868-70, 5r black, carmen sur* | 1.50 |
| 55. | Azores, 1871-5, 10r* | .20 |
| 56. | British Honduras, 1891, 2, 3, 6, 12 and 24c, all* o. g. | .91 |
| 57. | British Honduras, 1891, 12c* o. g. | .22 |
| 58. | British Honduras, 1891, 24c, o. g. | .46 |
| 59. | Ceylon, 1861, 1d | .35 |
| 60. | Chili, 1899, 30c* o. g. | .25 |
| 61. | Colombia, 1864, 10c* | .60 |
| 62. | Colombia, 1865, 10c* | .40 |
| 63. | Colombia, 1866, 50c | .50 |
| 64. | Colombia, 1876-7, 2c violet blue | .75 |
| 65. | Antioquia, 1873, 1 pc vermil* | .83 |
| 66. | Bolivar, 1891, 1p, purple* | 1.00 |
| 67. | Bolivar, 1884, 10c, pair of proofs. | — |
| 68. | Panama, 1878, 20c* | 1.50 |
| 69. | Tolima, 1886, 1p one straight edge. | .75 |
| 70. | Cyprus postal surcharge on 1sh revenue | 1.50 |
| 71. | Cyprus, 1881, 4 pi rev. cancellation. | 6.00 |
| 72. | Dominica, 1879, 1/2d* | 1.75 |
| 73. | Dominica, 1882, 1/2d (Scott No. 12) | .50 |
| 74. | Dominica, 1883-90, 1d* | .88 |
| 75. | Germany, N. G., 1868, 1/2s, rouletted. | 1.00 |
| 76. | Germany, Alsace, 2c* | 1.50 |
| 77. | Germany, Levant, 1884, 2 1/2 on 50* | 2.00 |
| 78. | Gibraltar, 1886, surcharged 2 1/2* o. g. | 1.75 |
| 79. | Heligoland, 1869-71, 1 sh* | 6.00 |
| 80. | Heligoland, 1873, 1/4 sch* | 1.25 |
| 81. | India, 1855, 1a red* | 12.00 |
| 82. | Mexico, 1856, 4 reals. | .75 |
| 83. | Mexico, 1856, 8 reals | 4.00 |
| 84. | Mexico, 1861, 4 reals | 1.50 |
| 85. | Mexico, 1879, 50c | .75 |
| 86. | Mexico, 1879, 85c | 1.25 |
| 87. | Mexico Env., 20c cut sq.* | .40 |
| 88. | Philippines, telegraph, used for postage, 2r on 250 m., red sur* | 1.50 |
| 89. | Same, used | 1.00 |
| 90. | Russia, 1869-64, 20k* | 1.50 |
| 91. | St. Thos. & Prince, 1869-77, 40r* blue | 1.00 |
| 92. | Saxony, 1863, 5 n. g. violet | .10 |
| 93. | Saxony, 1863, 5 n. g. gray-violet* | .50 |
| 94. | Holstein, 1864, 1 1/4 (No. 15) | 2.50 |
| 95. | So. Africa Rep., 6d* two shafts, no gum | .70 |
| 96. | Switzerland, Geneva, 1845-7, 5c dk green | 12.00 |
| FOREIGN REVENUES. | | |
| 97. | Cuba, 5c* (107) | — |
| 98. | Mexico, 1891-2, 6 var. | — |
| 99. | Mexico, 1892-3, 6 var. | — |
| 100. | Philippine Islands, 3 var* (145) | — |
| WHOLESALE LOTS. | | |
| (All the stamps are soaked from paper, with an occasional exception.) | | |
| 101. | U. S. 1861, 3c (100) | 1.00 |
| 102. | U. S. 1883, 4c (50) | 1.00 |
| 103. | U. S. 1888, 1c (50) | 1.00 |
| 104. | U. S. 1888, 4c (32) | .61 |

| | | |
|---|--|----------|
| 105. | U. S. 1890, 4c (100)..... | 1.00 |
| 106. | U. S. 1890, 4c (1000)..... | 10.00 |
| 107. | U. S. 1890, 4c (269) all damaged..... | 2.69 |
| 108. | U. S. 1890, 8c (50)..... | 1.00 |
| 109. | U. S. 1890, 8c (29)..... | .18 |
| 110. | U. S. 1890, 10c (1000)..... | 10.00 |
| 111. | U. S. 1890, 10c (100)..... | 1.00 |
| 112. | U. S. 1890, 10c (86)..... | .86 |
| 113. | U. S. 1890, 10c (298) all damaged..... | 2.98 |
| 114. | U. S. 1895, 10c (112)..... | 1.12 |
| 115. | U. S. 1893, 1c (30); 1896-9, 3c (10); 4c (10), 5c choc. (20), 5c blue (40), 10c green (25), 1c due (5), 2c due (20)..... | 1.00 |
| 116. | U. S. 1893, 2c (1100)..... | 11.00 |
| 117. | U. S. Postage, 23 var. 5 each..... | 2.25 |
| 118. | U. S. Envelope, 1887, 2c on white, cut square* (50)..... | 2.50 |
| 119. | U. S. Envelope, 1887, 4c on white, cut square (50)..... | 2.50 |
| 120. | U. S. Rev. 2c U. S. I. R. (100)..... | 1.00 |
| 121. | U. S. Rev., 2c U. S. I. R. (86)..... | .86 |
| 122. | U. S. Rev., 2c aBnk Check, orange (100)..... | 1.00 |
| 123. | U. S. Rev., 2c U. S. I. R. (133), P. C. (40), all dam..... | 2.33 |
| 124. | U. S. Rev., 1c liberty (75)..... | .75 |
| Lots 125 to 133 are the 1898 Documentary stamps and none are cut. | | |
| 125. | 2c (50) will be rare..... | 1.00 |
| 126. | 4c (50)..... | 1.00 |
| 127. | 5c (100)..... | 1.00 |
| 128. | 10c (100)..... | 1.00 |
| 129. | 10c (1000)..... | 10.00 |
| 130. | 10c (125) all damaged..... | 1.25 |
| 131. | 25c (50)..... | 1.00 |
| 132. | \$1 (12) in pairs..... | .24 |
| 133. | \$.3 (5) 1 sl. dam..... | .75 |
| 134. | Argentine, 1890, ¼ green, sheet* (99)..... | 1.18 |
| 135. | Argentine, 1890, ½ green (25)*..... | .50 |
| 136. | Argentine, 1892, 3c (25)..... | .50 |
| 137. | Argentine, 1892, 5c (50)..... | .50 |
| 138. | Argentine, 1892, 5c (72)..... | .72 |
| 139. | Argentine, 1892, 10c (20)..... | .40 |
| 140. | Bolivia, 1894, 10c (25)..... | .50 |
| 141. | Bolivia, 1894, 10c (35)..... | .70 |
| 142. | Bolivia, 1894, 4 var. 10 sets..... | .90 |
| 143. | Brazil, 1893, 100r rose (50)..... | .50 |
| 144. | British Guiana, 1891, 1c (25)..... | .75 |
| 145. | Brunei, 4 var. 10 sets*..... | 1.00 |
| 146. | Canada, 1c Maple leaf (100)..... | 1.00 |
| 147. | Canada, 3c Maple leaf (100)..... | 1.00 |
| 148. | Canada, 2c purple, numerals (100) obsolete..... | 1.00 |
| 149. | Canada, 2c purple, numerals (91) obsolete..... | .91 |
| 150. | Canada, 3c numerals (100) obsolete..... | 1.00 |
| 151. | Cape Good Hope, 3 on 3 (Scott No. 81) (13) 7 damaged..... | 2.34 |
| 152. | Cape Good Hope, 1885, ½d (100)..... | 1.00 |
| 153. | Cape Good Hope, 1885, 1d (100)..... | 1.00 |
| 154. | Cape Good Hope, 1885, 2d (100)..... | 1.00 |
| 155. | Ceylon, 1886, 5c (100)..... | 1.00 |
| 156. | Chili, 1883, 5c blue (100)..... | 1.50 |
| 157. | Colombia, 1892, 1c* (25) in blocks..... | .50 |
| 158. | Colombia, 1892, 2c* (25) in blocks..... | .75 |
| 159. | Costa Rica, 1889, 5c (25)..... | .50 |
| 160. | Costa Rica, 1892, 5c (25)..... | .50 |
| 161. | Costa Rica, 1892, 5c (50)..... | 1.00 |
| 162. | Denmark, 1874, 4 ore (50)..... | .50 |
| 163. | Denmark, 1874, 8 ore (50)..... | .50 |
| 164. | Dutch Indies, 1870-4, 10c (50)..... | .50 |
| 165. | Ecuador, 1881, 5c (25)..... | .50 |
| 166. | Guatemala, 1886, 1c (10)..... | .10 |
| 167. | Guatemala, 1886, 2c (10)..... | .60 |
| 168. | India Gwalior, entire env., ¼ anna (10), value about..... | 1.00 |
| 169. | Jamaica, 1871, 1d (25)..... | .75 |
| 170. | Jamaica, 1871, 2d (25)..... | .50 |
| 171. | Jamaica, 1885, ½d (25)..... | .50 |
| 172. | Jamaica, 1889, 1d (100)..... | 1.00 |
| 173. | Mexico, 1886-7-1890, 10c wmk. and unwmk., about half and half, va- rious colors (500)..... | 4.00 |
| 174. | Mexico, 1887, 3c (100)..... | 1.00 |
| 175. | Mexico, 1890, 5c (50)..... | .50 |
| 176. | Natal, 1874-78, 1d (10)..... | .50 |
| 177. | Natal, 1882-84, 1d (50)..... | .50 |
| 178. | So. Africa, 6d two shafts* (5) 3 sl. damaged..... | 3.50 |
| 179. | So. Australia, 1877, 2d (50)..... | .50 |
| 180. | Switzerland, 1881, 10c rose* (25)..... | .50 |
| 181. | Victoria, 1886, 2d (50)..... | .50 |
| 182. | Victoria, 1889, 1d (50)..... | .50 |
| 183. | Wurtemberg, 1851, 3k (25)..... | .50 |
| 184. | Wurtemberg, 1875, 10 pf (50)..... | .50 |
| 185. | Wurtemberg, official 1881, 20p (50)..... | .50 |
| 186. | Lot damaged stamps, 23 varieties, 12 countries (830)..... | 11.90 |
| 187. | 500 assorted foreign for sheets, fine mixture..... | 5.00 |
| 188. | U. S. Envelopes, 1 and 2c common, cut sq., box of over 2,000; cat. value over..... | 20.00 |
| STOCKS, SHEETS, ETC. | | |
| 189. | Remains Exchange book and loose stamp cat. about..... | 6.00 |
| 190. | 500 stamps mounted on sheets of 25 each, not priced, catalogues at least..... | 5.00 |
| Lots 191 to 225 are mounted on sheets, priced by 60th catalogue and are ready for sale, there being no two alike on any sheet, with possibly one or two exceptions. The entire number are of- fered in one lot as lot number 225A; it is a fine stock for any dealer. | | |
| 191. | 8 sheets U. S. Revenues (156)..... | 8.00 |
| 192. | 7 sheets U. S. Postage (175)..... | 8.86 |
| 193. | 20 sheets of 25 each..... | 5.00 |
| 194. | 20 sheets of 25 each..... | 5.00 |
| 195. | 20 sheets of 25 each..... | 6.00 |
| 196. | 20 sheets of 25 each..... | 5.00 |
| 197. | 20 sheets of 25 each..... | 5.00 |
| 198. | 24 sheets of 25 each..... | 6.00 |
| 199. | 30 sheets of 25 each..... | 7.50 |
| 200. | 40 sheets of 25 each..... | 10.00 |
| 201. | 6 sheets of 46 to 60 each..... | 3.46 |
| 202. | 8 sheets, 25 each..... | 4.00 |
| 203. | 18 sheets, 25 each..... | 9.00 |
| 204. | 10 sheets, 25 each..... | 5.24 |
| 205. | 10 sheets, 25 each..... | 5.29 |
| 206. | 12 sheets, 25 each..... | 5.99 |
| 207. | 5 sheets, 25 each..... | 5.21 |
| 208. | 5 sheets, 25 each..... | 6.90 |
| 209. | 6 sheets, 25 each..... | 10.71 |
| 210. | 3 sheets, 25 each..... | 7.91 |
| 211. | 3 sheets, 25 each..... | 10.52 |
| 212. | 2 sheets, 25 each..... | 5.28 |
| 213. | 2 sheets, 25 each..... | 6.17 |
| 214. | 2 sheets, 25 each..... | 6.29 |
| 215. | 1 sheet, 25 each..... | 7.13 |
| 216. | 1 sheet, 25 each..... | 10.10 |
| 217. | 1 sheet, 25 each..... | 10.00 |
| 218. | 6 sheets, 25 each, marked 55c each, cat. 42c each..... | 2.52 |
| 219. | 12 sheets, 25 each, marked 59c each, cat. 27c each..... | 3.21 |
| 220. | 10 sheets, 25 each, marked 65c each, cat. 47c each..... | 4.70 |
| 221. | 16 sheets, 25 each, marked 65c each, cat. 33c each..... | 5.28 |
| 222. | 15 sheets, 25 each, marked 60c each, cat. 39c each..... | 5.85 |
| 223. | 17 sheets, 25 each, marked 78c each, cat. 56c each..... | 9.52 |
| 224. | 27 sheets, 25 each, marked 68c each, cat. 47c each..... | 12.69 |
| 225. | 32 sheets, 25 each, marked 73c each, cat. 46c each..... | 14.72 |
| 225A. | Lots 191 to 225 inclusive as above, offered as one lot..... | \$246.10 |
| (Reserve.....) | | \$47.50 |

THE International Philatelist

Vol. 10

APRIL, 1901.

No. 4.

100, all different stamps, 2c. Send the names of two collectors and 2c postage. Foreign stamps. Buttons 5c each; 4 Poochow picture stamps, 6c; 12 '98 War Revs., 1/5c to \$1, 5c list free; Buying list 2c. Foreign correspondents wanted. Toledo Stamp Co., Toledo, Ohio.

STOCK FOR SALE.

We desire to close out our stock of stamps consisting of a fine large stock on sheets and quantities of loose stamps ranging from 10 to 5,000 of each. An excellent opportunity to acquire an easily conducted business in which there would be a big per cent of profit at the figure we will sell at. Parties wishing to invest from \$100 to \$200, address for particulars M. S. Co., care of H. C. Beardsley, Box 216, St. Joseph, Mo.

Bargains in New Issues

UNUSED.

| | |
|---|---------|
| Crete, 1898, pa violet, surcharged..... | \$12.50 |
| Crete, 1898, 20 pa violet without surcharge | 12.50 |
| Crete, 1901, 20 1 orange | .08 |
| Crete, 1901, 50 1 ultramarine | .20 |
| Greece, 1900, 20 1 on 25 1 blue, imperf.... | .10 |
| Greece, 1900, 20 1 on 25 1 blue, perf..... | .10 |
| Greece, 1900, 20 1 on 40 1 violet, imperf.... | .15 |
| Greece, 1900, 30 1 on 40 1 lilac, perf..... | .15 |
| Greece, 1900, 40 1 on 2 1 bistre, imperf.... | .20 |
| Greece, 1900, 50 1 on 40 1 rose, imperf..... | .25 |
| Greece, 1900, 1 dr on 40 1 violet, perf..... | .40 |
| Greece, 1900, 2 dr on 40 1 violet, perf..... | .75 |
| Greece, 1900, 3 dr on 10 1 orange, imperf.. | 1.20 |
| Greece, 1900, 5 dr on 40 1 violet on blue, imperf. | 2.00 |
| Greece, 1900, 25 1 A. M. on 40 1 violet, imperf. | .12 |
| Greece, 1900, 50 1 A. M. on 25 1 blue, imp. | .15 |
| Greece, 1900, 1 dr A. M. on 40 1 violet on gray blue, imperf. | .40 |
| Greece, 1900, 2 dr A. M. on 5 1 green, imp | .80 |
| Orcha, 1/2 a | .03 |
| Orcha, 1 a | .05 |
| Orcha, 2 a | .10 |
| Orcha, 4 a | .18 |
| Paraguay, 1900, official 1, 2, 4, 5, 8, 10, 20c used, the set | .30 |
| Spain, 1900, 2, 5, 10, 15, 20 and 25c..... | .25 |
| Spain, 1900, 30, 40, 50c, 1p | .60 |
| Transvaal, surcharged V. R. I. 1/2, 1, 2, 2 1/2, 3, 4 p, the set | .55 |
| Uganda, 1896, type A2, 1a | .50 |
| Uganda, 1896, type A2, 2a | .60 |

Send for new free 80-page price list.

Scott Stamp & Coin Co., Ltd.,

18 EAST 23D ST.

NEW YORK, N. Y.

NOW IN PRINTERS' HANDS!

The Philatelic Annual

FOR 1901

It will be finely printed, handy and indispensable, containing information unobtainable elsewhere.

The following are some of the titles:

- Philatelic Events of 1900.
 - List of Reprints Up-to-Date.
 - Why Some Stamps Were Issued.
 - Remainders, with much important data.
 - Latest Table of Values Foreign Money
(Issued by Treasury Dep't.)
 - Obsolete Stamps.
 - And many valuable notes and articles.
- The price is only 25 cents, postpaid.
- Note—If sent at once there is still time to get a free five-line exchange notice in the book by sending 25 cents in advance for a copy.

One page for display advertisements at \$10 per page; \$1.50 per inch. Will have to be sent by return mail.

H. C. BEARDSLEY, Publisher.

Box 216

ST. JOSEPH, MO.

The International Philatelist.

Published Every Once in a While.
Six Numbers, 10c.

ADVERTISING RATES.

Page, \$7; Half Page, \$4; Quarter Page,
\$2.25; Inch, 75c.

Will exchange one or more copies
with any Philatelic magazine or paper.

H. C. BEARDSLEY

Publisher.

Box 216

St. Joseph, Mo.

Vol. 10

April, 1901

No. 4

EXCHANGE NOTICES.

One cent per word, three insertions at
price of two, twelve insertions for price of
six. Cash with order to all.

A copy of Hill's Greek and Roman Coins,
published in 1899 in perfect condition—mint
condition, expresses it better—to exchange for
stamps. Publisher's price, \$2.25.

H. C. BEARDSLEY,

Box 216, St. Joseph, Mo.

I still have on hand a few copies of my first
edition Philatelic Directory, 12,000 names and
addresses. I want to close them out. If you
will send me a 5c U. S., 1847 or 75c worth
good foreign and U. S. stamps, cataloging 5c
each and upward (full perforated 4, 5, 8 and
10c, Omahas taken) no envelope or damaged
stamps, and 3 1c U. S. stamps to pay post-
age, I will send you a copy. It is a handy
volume, though not right up-to-date, but your
library is not complete without one. H. C.
Beardsley, Box 216, St. Joseph, Mo.

Stamp Electrotypes.

I have a few used once; they are full size
and in fine condition; useful for letter heads,
price lists, etc. Proof sheet for 1c stamp.

35c each, postpaid; 5 for \$1.50 or 10 for \$2.75,
postage or express paid. H. C. Beardsley,
Box 216, St. Joseph, Mo.

WHOLESALE PRICE LIST

| | 10 | 100 |
|------------------------|-------|--------|
| U. S., 1861, 3c | \$.03 | \$0.21 |
| U. S., 1884, 4c | .07 | .63 |
| U. S., 1887, 4c | .15 | 1.29 |
| U. S., 1890, 4c | .03 | .20 |
| U. S., 1890, 8c | .06 | .54 |
| U. S., 1890, 10c | .02 | .15 |
| U. S., 2c, U. S. I. R. | .01 | .06 |
| U. S., 1898, Doc., 3c | .08 | .60 |
| " " " 4c | .05 | .40 |
| " " " 5c | .03 | .15 |
| " " " 10c | .02 | .11 |
| " " " 25c | .06 | .45 |
| " " " \$1 | — | .85 |

(None of above are cut.)

| | | |
|----------------------------------|-----|------|
| Arg Rep. 1890, ¼c green* | .06 | .50 |
| " " 1892, 3c | .07 | — |
| " " 1892, 5c | .03 | .20 |
| Bolivia. 1894, 10c | .06 | .40 |
| Brazil. 1893, 100 r., rose | .04 | .25 |
| British Guiana. 1891, 1c | .05 | .40 |
| Brunei, set 4 var.* 10 sets | — | .25 |
| Canada. 3s maple leaf | .02 | .12 |
| " " 2c, lilac, numerals | .03 | .21 |
| " " 3c, " | .02 | .10 |
| Cape Good Hope. 1885, ½d. | .02 | .15 |
| " " " 1885 1d. | .02 | .13 |
| " " " 1885 2d. | .02 | .16 |
| Ceylon. 5c lilac | .02 | .15 |
| Chili. 1883, 5c, blue | .02 | .12 |
| Columbia. 1892, 1c* | .15 | 1.01 |
| Columbia. 1892 2c* | .25 | — |
| Costa Rica. 1889, 5c | .09 | .70 |
| Costa Rica. 1892, 5c | .05 | .35 |
| Dutch Indies. 1870-74, 10c | .05 | .40 |
| Ecuador. 1881, 5c, blue | .07 | .60 |
| India, Gwalior, entire env. ½ a. | .05 | .35 |
| Jamaica. 1871, 1d | .13 | 1.10 |
| " " 1871, 2d | .09 | .75 |
| " " 1885, ½d | .09 | .75 |
| " " 1889 1d | .03 | .20 |
| Natal. 1874-78, 1d | .30 | — |
| " " 1883, 1d | .06 | .50 |
| So. Australia. 1877, 2d. | .03 | .20 |
| Switzerland. 1881, 10c, rose* | .06 | .50 |
| Victoria. 1889, 1d. | .03 | .20 |
| Victoria. 1886, 2d. | .03 | .20 |
| Wurtemberg. 1851, 3 k. | .05 | — |
| Wurtemberg. 1881, Off., 20 p. | .02 | .16 |

Cash with order. Postage extra on orders
of less than \$1.

H. C. BEARDSLEY

BOX 216

ST. JOSEPH, MO.

Fourteenth Mail Auction Sale

Closes April 20, 1901

Each lot to be sold to the highest bidder. All stamps genuine, in good condition, and used, unless otherwise stated.

All bids to be by LOT. Postage or express on lots to be paid by the purchaser. Send Bids early. At close of sale highest bidders will be notified and lots will be forwarded on receipt of remittance. *means unused. Figures in parenthesis denote number of stamps in lot. Prices are from Scott's 60th unless otherwise noted. Anything not as catalogued can be returned and money will be refunded. Address all bids to

H. C. BEARDSLEY

Charter member American Philatelic Association.
BOX 216 ST. JOSEPH, MO.

UNITED STATES.

| Lot. No. | Description | Cat. Value |
|----------|---|------------|
| 1. | 1851, 1c, type II* | \$2.50 |
| 2. | 1870, 3c, green*, no gum | 1.00 |
| 3. | 50c Omaha, fine copy, full perforated, ought to be worth full catalog | .40 |
| 4. | Damaged (18) all U. S., mostly sl. dam, catalogue value | 56.45 |
| 5. | Confed., 1863, 10c, milky blue | .25 |
| 6. | Confederates (6) | .53 |

DUES.

| | | |
|----|---------------------|------|
| 7. | 1879, 50c, brown* | 5.00 |
| 8. | 1893, 3c red brown* | 2.00 |

U. S. REVENUES.

| | | |
|---|------------------------------|------|
| 9. | 50c Surety Bond, 1 p. | .75 |
| 10. | 50c Entry of Goods, p. p. | 2.00 |
| 11. | 50c Conveyance, part perf. | .25 |
| 12. | 2c Certificate, blue | .60 |
| 13. | 50c Probate of Will | .75 |
| 14. | \$1 Probate of Will | 1.25 |
| Lots Nos. 15 to 22 are extra fine copies, such as bring full catalogue. | | |
| 15. | 50c Conveyance, imp. strip 4 | 6.10 |
| 16. | 5c Playing Cards | .75 |
| 17. | 10c Foreign Exchange | .40 |
| 18. | 50c Foreign | .50 |
| 19. | 50c Lease | .40 |
| 20. | \$2 Probate | 1.00 |
| 21. | \$3.50 Inland Exchange | 1.50 |
| 22. | 2nd issue \$2 | .63 |
| 23. | Byam Carlton, 1c | .69 |
| 24. | Cramer & Kemp, 1c | 2.00 |
| 25. | Chas. Busch, 1c | .75 |
| 26. | F. Zaiss & Co., 1c | .50 |
| 27. | M. & M. old issue (8) | .73 |

U. S. ENVELOPES.

(All are cut square.)

| | | |
|-----|--|-------|
| 28. | 1874, 2c Die B2 on amber, used, cata- unused, at | 10.00 |
| 29. | May, 1884, 2c on fawn | .25 |

FOREIGN STAMPS.

| | | |
|-----|--|------|
| 30. | Argentina, 1890, 40c Telegraph, used for postage (Scott No. 203) | 1.50 |
| 31. | Azores, 1868-70, 5r black, carmine sur* | 1.50 |
| 32. | British Honduras, 1891, 2, 3, 6, 12 and 24c, all* o. g. | .91 |
| 33. | British Honduras, 1891, 12c* o. g. | .22 |
| 34. | British Honduras, 1891, 24c, o. g. | .45 |
| 35. | Chili, 1899, 30c* o. g. | .25 |
| 36. | Columbia, 1865, 10c* | .40 |
| 37. | Columbia, 1876-7, 20c violet blue | .75 |
| 38. | Antioquia, 1873, 1 peso vermil* | .85 |
| 39. | Bolivar 1891, 1p, purple* | 1.00 |
| 40. | Panama, 1878, 20c* | 1.50 |
| 41. | Tolima, 1886, 1p one straight edge.. | .75 |

| Lot. No. | Description | Cat. Value |
|----------|---|------------|
| 42. | Cyprus postal surcharge on 1sh revenue | 1.50 |
| 43. | Dominica, 1883-90, 1d* | .85 |
| 44. | Germany, N. G., 1868, 1/8s, rouletted | 1.00 |
| 45. | Germany, Levant, 1884, 2 1/2 on 50* | 2.00 |
| 46. | India, 1855, 1a red* | 12.00 |
| 47. | Mexico, 1879, 50c | .75 |
| 48. | Mexico, 1879, 85c | 1.25 |
| 49. | Philippines, telegraph, used for postage, 2r on 250 m., red sur* | 1.50 |
| 50. | Same, used. | 1.00 |
| 51. | Russia, 1859-64, 20k* | 1.50 |
| 52. | St. Thos. & Prince, 1869-77, 40r* blue | 1.00 |
| 53. | Holstein, 1864, 1 1/4* (No. 15) | 2.50 |
| 54. | Unused lot current issue Br. Honduras, Canada including 1/2c and 6c maple leaf, New Foundland, West Australia, etc., face value and Reserve | 1.24 |

WHOLESALE LOTS.

| | | |
|---|---|------|
| 55. | U. S., 1861, 3c (190) | 1.00 |
| 56. | U. S., 1883, 4c (50) | 1.00 |
| 57. | U. S., 1888, 4c (50) | 1.00 |
| 58. | U. S., 1890, 4c (100) | 1.00 |
| 59. | U. S., 4c (269) all damaged | 2.63 |
| 60. | U. S., 1890, 8c (50) | 1.00 |
| 61. | U. S., 1890, 10c (100) | 1.00 |
| 62. | U. S., 1890, 10c (298) all damaged | 2.98 |
| 63. | U. S., 1893, 2c (100) | 1.00 |
| 64. | U. S. Rev. U. S. I. R. 2c, orange (100) | 1.00 |
| 65. | U. S. Rev. 2c, U. S. I. R. (193) 2c Bank Check (10) all damaged | 2.33 |
| Lots 66 to 72 are the 1898 Documentary and are all uncut. | | |
| 66. | 3c (50) will be rare | 1.00 |
| 67. | 4c (50) | 1.00 |
| 68. | 5c (97) | .97 |
| 69. | 10c (100) | 1.00 |
| 70. | 25c (50) worth catalogue | 1.00 |
| 71. | \$1 green (50) | 1.00 |
| 72. | \$1 green (50) in pair | 1.00 |
| 73. | Argentina, 1890, 1/2c green (25)* | .50 |
| 74. | " 1892, 3c (25) | .50 |
| 75. | " 1892, 5c (50) | .50 |
| 76. | Bolivia, 1894, 10c (25) | .50 |
| 77. | Brazil, 1893, 100r, rose. (50) | .50 |
| 78. | British Guiana, 1891, 1c (25) | .20 |
| 79. | Brunei 4 var. 10 sets* | — |
| 80. | Canada, 1c Maple leaf (100) | 1.00 |
| 81. | " 3c Maple leaf (100) | 1.00 |
| 82. | " 2c purple, numerals (100) obsolete | 1.00 |
| 83. | " 3c, numerals (100) obsolete.. | 1.00 |
| 84. | Cape Good Hope, 3 on 3 (Scott No. 31) (6) | 1.08 |
| 85. | Cape Good Hope, 1885, 1/4d (100) | 1.00 |
| 86. | " 1885, 1d, (100) | 1.00 |
| 87. | " 1885, 2d (50) | .50 |
| 88. | Ceylon, 1886, 5c (100) | 1.00 |
| 89. | Chili, 1883, 5c blue (100) | 1.00 |
| 90. | Columbia, 1892, 1c* (25) in blocks | .50 |
| 91. | Columbia, 1892, 2c* (25) in blocks | .75 |
| 92. | Costa Rica, 1889, 5c (25) | .50 |
| 93. | Costa Rica, 1892, 5c (25) | .50 |
| 94. | Denmark, 1874, 4 ore (50) | .50 |
| 95. | Denmark, 1874, 8 ore (50) | .50 |
| 96. | Dutch Indies, 1870-4 10c (50) | .50 |
| 97. | Ecuador, 1881, 5c (25) | .50 |
| 98. | Guatemala, 1887, 1c (25) | .50 |
| 99. | Guatemala, 1886, 1c (8) | .48 |
| 100. | Guatemala, 1887, 2c (25) | .75 |
| 101. | India, Gwailor, entire env. 1/4 anna (10, value about | 1.00 |
| 102. | Jamaica, 1871, 1d (25) | .75 |
| 103. | " 1871, 2d (25) | .50 |
| 104. | " 1885, 1/4d (25) | .50 |
| 105. | " 1889, 1d (100) | 1.00 |
| 106. | Mexico, 1886, 1c (50) | 1.50 |
| 107. | Mexico, 1890, 5c (50) | 1.00 |

| Lot. No. | Cat. Value |
|--|------------|
| 108. Natal, 1874-8, 1d (10) | .60 |
| 109. Natal, 1882-84, 1d (50) | .50 |
| 110. So. Australia, 1877, 2d (50) | .50 |
| 111. Switzerland, 1881, 10c rose* (25) | .60 |
| 112. Victoria, 1886, 2d, (50) | .50 |
| 113. Victoria, 1889, 1d (50) | .50 |
| 114. Wurtemberg, 1851, 3k (25) | .50 |
| 115. Wurtemberg, Official, 1881 20p (50) | .50 |
| 116. U. S. Envelopes 1 and 2 comm. cut square, box of 2 to 3000, catalogue at least | 20.00 |
| 117. U. S. Postage, 12 var. 10 each | 1.80 |
| 118. Foreign, damaged 17 var (922) | 1.38 |
| 119. Approval sheet mixture, nice lot, 40 var. (569) | 6.81 |
| 120. U. S. Documents, damaged, 2c (3), 3c (20), 4c (246), 5c (3), 10c (1), 25c (99), \$1 (2) | 7.41 |

The following parties have bid at my various sales but have not "made good" though notified two or more times:

- Cole Stamp and Novelty Co., Box 963, Omaha, Neb.
 Cecil Rawson, 1417 Tioga St., Philadelphia.
 H. E. Taylor, 3 Livingstone St., Cleveland, Ohio.
 Wm. P. Browne, Box 44, Wollaston, Mass.
 J. Jack Keyes, Savannah, Ga.
 L. B. Elliott, 4 Fulton Avt., Rochester, N.Y.

ATTENTION.—On the occasion of the opening of the New Post Office which will be opened in the coming spring, there will be issued by the Director of the Posts a Jubilee set consisting of the values of 1, 3, 5, 10, 15 and 40b., and post card of 5b. These stamps will only be in use three days. I will undertake to furnish these commemorative stamps used or unused for 2fr. 60c the set or 22fr. 50c for 10 sets. I also offer stamps of the following issue, 1900 watermark 'PR.' 5, 10, 15, 25, 40b., in issue 10 months only, 10 sets 1fr. 75c., 100 sets 15frs., 1000 mixed 8frs. Roumanian Novelty with large water mark, arms and date, 1900, the block of 25 lb. with water mark entire for 1fr. 25c. Cash with order, postage extra.—Marcus Silberstein, Galatz, Roumania. Agent for the Announce Philatelique." All journals reproducing this advertisement three times will receive three Jubilee sets.

I take the liberty of publishing this advertisement, with a respectful request that should it meet with your concurrence, it may be affixed in your office for information of whom it may concern, and I beg leave to offer you my best services in either capacity of your firm, with the assurance that whatever claims, etc., you may, at any time, be pleased to confide or recommend to my agency, shall be promptly and efficiently attended to.

All papers that re-produce this notice will receive the amount by Post Office Order or good Stamps of Surinam.

EDOURE R. CORONEL,

Commissioner, Auctioneer, and General Merchant in Dry Goods. P. O. Box F, Surinam, D. G.

Spain.—New Issue, 1901, 2, 5, 10, 15, 20, 25, 30, 40, 50 cents, 1, 4, 10, pesetas. Unused Set \$3.40. Cash with order. Juan Estarellas Carbonell, San Margin 142, Palma de Mallorca. On 'Bazaar' Reference Register, 170 Strand, London. Journals inserting this advertisement will be paid by return mail against voucher copy.

JOB LOTS

To Reduce Stock at Once.

Terms.—Cash with order; orders under \$1 postage extra; orders over \$5, 10 per cent. discount.

| Lot. No. | Cat. Value |
|--|------------|
| 500 U. S. 4c, 1884 | \$2.00 |
| 132 U. S., 4c, 1888 | 1.20 |
| 3300 U. S., 4c, 1890 | 4.15 |
| 600 U. S. 8c, 1890 | 2.05 |
| 3786 U. S. 10c, 1890 | 3.80 |
| 1100 U. S. 2c, 1893 | .25 |
| 1800 U. S. I. R. 2c, 1866 | .90 |
| 495 U. S., 1898, Doc. 3c | 2.00 |
| 2237 U. S. 1898 Doc. 4c | 6.60 |
| 97 U. S. 1898 Doc. 5c | .10 |
| 2700 U. S. 1898 Doc. 10c, uncut | 2.50 |
| 291 U. S. 1898 Doc. 25c uncut | 1.35 |
| 624 U. S., 1898 Doc. \$1 green, uncut | 4.75 |
| 1115 U. S. 1898 Doc., \$1 green, uncut | 8.25 |
| 200 Argentine 1890, 1/4c* | .75 |
| 100 Argentine 1892, 3c | .45 |
| 1200 Argentine 1892, 5c | 1.75 |
| 150 Bolivia 1894, 10c0 | .60 |
| 600 Brazil 1892, 100r | 1.00 |
| 850 Br. Guiana 1891, 1c | 2.15 |
| 20 sets Brunei, 4 var.* | .35 |
| 300 Canada, 1c, maple leaf | .35 |
| 2000 Canada, 3c, maple leaf | 1.50 |
| 1500 Canada, 2c purple, numerals | 1.90 |
| 1600 Canada, 3c, numerals | 1.20 |
| 2700 Cape G. H. 1885, 1/4d | 2.15 |
| 5600 Cape G. H. 1885, 1d | 4.00 |
| 180 Cape G. H. 1885, 2d | .25 |
| 4400 Ceylon 1886, 5c | 3.50 |
| 2300 Chili 1883, 5c blue | 1.40 |
| 175 Colombia 1892, 1c* | 1.15 |
| 100 Colombia 1892, 2c* | 1.60 |
| 75 Costa Rica 1889, 5c | .40 |
| 100 Costa Rica 1892, 5c | .30 |
| 300 Denmark 1874, 4 ore | .50 |
| 250 Denmark 1874, 8 ore | .45 |
| 300 Dutch Indies 1870-4, 10c | .80 |
| 1500 Ecuador 1881, 5c | 4.00 |
| 1050 Guatemala 1887, 1c | 2.70 |
| 150 Guatemala 1887, 2c | 1.10 |
| 92 Gwalior entire env. | .30 |
| 49 Jamaica 1871, 1d | .30 |
| 124 Jamaica 1871, 2d | .75 |
| 375 Jamaica 1885, 1/2d | 1.80 |
| 9850 Jamaica 1889, 1d | 8.00 |
| 50 Mexico 1890, 5c | .25 |
| 34 Natal 1874-78, 1d | .70 |
| 265 Natal 1882-84, 1d | .50 |
| 800 So. Australia 1877, 1d | 1.10 |
| 3000 Victoria 1889, 1d | 2.50 |
| 650 Victoria 1888, 2d | .85 |
| 500 Wurtemberg 1881, 20 pf. Off. | .75 |

All soaked from paper (with very few exceptions) and in good condition.

H. C. BEARDSLEY,
 Box 216, St. Joseph, Mo.

THE INTERNATIONAL ...PHILATELIST.

VOL. XI.

FEBRUARY, 1902.

No. 1

H. C. BEARDSLEY, Publisher.

Box 216,

St. Joseph, Mo.

My New **WHOLESALE LIST**, just issued, sent free on application to dealers only. Apply to

Wm. v. d. WETTERN, Jr.,

411 W. Saratoga-st. Baltimore, Md.

STAPLE AS SUNLIGHT.

Parker's Priced List is as staple a quantity as sunlight itself.

Issue No. 121, just out; costs you nothing.

E. T. PARKER, Bethlehem, Pa.

DANISH WEST INDIES

We have a fine lot of these rapidly rising stamps and can send fine selections on approval; for specialists also blocks, shades and paper varieties. We are paying high prices for these now. Will give double catalogue for Nos. 16 and 18 unused and fine.

HAWAII—We have a fine lot including many numerals to send out on approval. Have you any for sale?

PHILIPPINES, CUBA AND PORTO RICO—We specialize in these countries and have nearly a complete line in stock at all times. Send for our latest price list.

Highest Price for Any of these Stamps. Make Offers with Price.

AUCTION SALES—We hold them occasionally. Get on our mailing list if you are a buyer.

J. M. BARTELS CO.

230 WASHINGTON ST. BOSTON, MASS.

QUEEN'S HEAD Revenue Stamps

THE BRITISH FISCAL PACKET

Contains 130 varieties of the Revenue Stamps of England, Scotland, Ireland, and the Isle of Man, including many very scarce varieties..... \$2.50

THE COLONIAL FISCAL PACKET

Contains 50 varieties of Cyprus, India, Cape of Good Hope, Ceylon, Straights Settlements, Griqualand, Canada, Australia, etc..... \$0.60

THE VICTORIAN ERA PACKET

Of Revenue Stamps of Great Britain and the Colonies, contains 200 varieties, including a British Deed Stamp canceled in 1837, the year of Her Majesty's Accession..... \$2.50

THE PERFORATIONS of the early issues of the Postage Stamps of Japan and Historical Reference list of the types and die numbers of the British Newspaper Tax Stamps is now appearing in "MORLEY'S PHILATELIC JOURNAL," edited by L. W. Fulcher, B. Sc. Subscription 60c per annum.

WALTER MORLEY

15, BROWNHILL GARDENS,

CATFORD, LONDON, S. E., ENGLAND.

The International Philatelist

DEVOTED TO THE INTERESTS OF PHILATELY.

Vol. XI, No. 1.

ST. JOSEPH, MO.

Feb. 28, 1902.

SHALL WE COLLECT FISCALS AND TELEGRAPHS.

Why do Philatelists draw the line with such severity at postage stamps? Why should not a stamp collector collect all stamps, whether used upon letters or for telegraphic purposes, or to pay the government tax due upon legal and other documents? These questions are not easily answered. Ask the average Philatelist why he does not collect Fiscals as well as Postals, and the probability is that he will quite unable to adduce any reason that will really hold water. He may run the whole gamut of the popular fallacies concerning Fiscal and Telegraph Stamps, and yet be unable to furnish any convincing argument against the collection of *all* Adhesive Stamps.

* * * * *

This idea that fiscal collecting would mean the accumulation of hundreds of thousands of specimens is very wide-spread, but wholly erroneous. No one, so far as we are aware, has ever taken the trouble to compute the exact number of obtainable varieties of the world's fiscal stamps, but rough estimates place the number of obtainable varieties at fifty thousand. This number, of course, must not be taken to include all the possible varieties of shade, type, paper, etc., but it is quite safe to assert that the possessor of fifty thousand different fiscal stamps would be as near completion as any collector is ever likely to be. Now as every school boy knows, or should know, there are at the present mo-

ment almost (perhaps quite) fifty thousand varieties of postage stamps.

* * * * *

Collect only *adhesive* fiscal and telegraph stamps! By this means all undesirable varieties, such as the unwieldy beer and tobacco labels already alluded to, and a few other "unmanageables" are excluded from one's collection.

* * * * *

In the first place fiscal stamps are every bit as interesting as postage stamps. They offer a rich variety of design and shape; they are of earlier origin than postage stamps and consequently have a far more varied and interesting history.

True, they do not provide the same bewildering array of minute varieties, but this may only be accounted an advantage. There are no plate numbers and but few provisionals. Nevertheless the careful student of fiscal stamps will find plenty with which to occupy himself in the way of varieties of paper, perforation and printing.

Nor does this by any means exhaust the list of advantages attaching to the study of fiscals. Perhaps the crowning glory of the fiscal stamp is that it has not been Seebeckised. There are no unnecessary issues either of fiscals or of telegraphs. The fiscalist again has no Chunkings nor Kewkiangs to bother him. Moreover, reprints and forgeries are an unknown quantity. On every hand in every possible way the collector of fiscal and telegraph stamps is absolutely secured against the various

forms of fraud that endanger postage stamp collecting.

Above all there is this important consideration. Fiscal collecting is not the expensive pursuit that postage stamp collecting has lately become. The present prices of fiscal and telegraph stamps are remarkably low, and in very many cases out of all proportion to the real scarcity of the stamps. One can get together quite a respectable show of fiscals and telegraphs at a merely nominal figure, though as time goes on and the study of fiscal stamps becomes more popular (and it is becoming more popular every day) prices will necessarily rise in obedience to the inexorable law of supply and demand.

We have heard it said by many persons unfamiliar with the circumstances under which fiscal stamps are issued and used, that many stamps of high face value (twenty pounds, fifty pounds, a hundred pounds, and even more), are issued for fiscal purposes only, and that these in the used condition must be very rare indeed.

This is quite a mistake, for whereas a high value postage stamp is usually worth more in the used condition more than half its face value, yet a great many high value fiscals are to be obtained at absurdly low prices. The reason is plain. Fiscal stamps of a high value are being used by solicitors and bankers and merchants every day and every hour. The using of a five-pound postage stamp is a rare occurrence, but five-pound fiscals are being used at the rate of some thousand a month. This is mentioned by way of showing the intending collector of these most interesting stamps that unlike the philatelist proper, he has not the fear of high values and bloated prices constantly before him.

Original gum is a matter of primary importance in connection with

fiscal stamps. Without original gum no fiscal described as unused can be relied upon to be what it is represented to be. Revenue stamps placed upon documents frequently escape cancellation altogether, yet the stamp having fulfilled the purpose for which it was intended, cannot properly be called unused on account of the mere absence of a cancellation.

Fiscals, however, are not very extensively collected in the unused condition.

* * * * *

Besides, all stamp collectors are *already collectors of fiscals and telegraphs!* It seems a bold thing to say, * * but what are the facts? Let us take as a familiar instance the five-pound English postage stamp already alluded to. * * Nevertheless for the sake of completeness we must all have a specimen of the five-pound stamp; so we buy one for two pounds, a used specimen, of course. But how used? In nine cases out of ten the English five-pound postage stamp is not used for postal purposes at all but is used as a telegraphic cancellation. Now the millionaire Philatelist who purchases an unused specimen is on safe ground. His stamp is a postage stamp right enough, although as a matter of strict fact, being available for telegraphic and revenue purposes as well as postage, it is a postal—fiscal—telegraph! But with the many collectors who secure specimens of this kind of stamp with telegraphic cancellations at prices ranging from thirty shillings upwards the boot is on the other leg. They are collecting telegraph stamps, pure and simple, although they may not feel disposed to admit it.

Again, let us turn to that very large and ever increasing class of stamps known as "postal fiscals." These in the unused state are unquestion-

LORD BALTIMORE } 1,000 Varieties.....\$ 5.00
 ...PACKETS... } 1,500 Varieties..... 12.00
 } 2,500 Varieties..... 30.00

WHAT THEY SAY AFTER BUYING ONE OF THESE PACKETS.

MINNEAPOLIS, MINN.

JOS. B. BURLEIGH, Jr.,

Govanstown, Md.

Dear Sir : Your 2,500 variety packet at hand. I have taken the time to examine the packet thoroughly before answering your favor. I find that it comes up to all you claim for it, and am surprised that you can give such values for the money. It is a collection in itself, in fact forms a large part of mine. To say that I am well pleased is hardly strong enough language.

Yours very truly,

C. L. B.

| | | | |
|-----------|--|-------|--------|
| 1896* | Ecuador Jubilee, 1c to 1s, complete o. g. | | \$0.30 |
| 1897* | Guatemala Wrapper, 6 and 10 cent., cut sq. | | .10 |
| 1900* | Venezuela, 5, 10, 50c and 1 Bol., o. g. | | .20 |
| 1000 | Labuan, Postage Due, 2, 3, 4, 5, 6, 8c | | .20 |
| 1900 | Labuan, Postage Due, 2 to 24c, complete set | | .50 |
| 1894 | Labuan, Picture Set, 1 to 24c, complete | | .50 |
| 1897 | Labuan, Picture Set, 1, 2, 3, 5, 6, 8, 12, 18, 24c | | .35 |
| 1893 | N. Borneo, Picture Set, 1, 2, 3, 5, 6, 8, 12, 18, 24c | | .50 |
| 1897 | N. Borneo, Picture Set, 1 to 24c, complete | | .35 |
| 1889* | Persia, 1 to 5k, complete, o. g. | | .30 |
| 1880 | Liberia, 6, 12, 24c, set of 3 for | | .40 |
| 1867* | Salvador, $\frac{1}{2}$ to 4 reals, o. g., set of 4 | | .25 |
| 1893* | Porto Rico Jubilee, 3c, o. g. | | .75 |
| 1898-1901 | New Zealand, $\frac{1}{2}$, 1, 2d, London and Local Prints, 20 var., 4 are priced used; 4 are priced unused; 4 are not priced either used or unused, and 8 are not catalogued | | .50 |
| U. S. | Envelopes and Wrappers, used, cut sq., 25 varieties | | .25 |
| 1898-1901 | U. S. Doc. Revs., 55 varieties; includes all values and colors from $\frac{1}{2}$ c orange to \$10, gray except inverts and \$5 surch | | 3.00 |
| | Same uncut, price on application. | | |
| 1900 | Nicaragua, 1c to 5 pesos, complete, used, set of 13 | | 1.00 |
| 1895* | Transvaal Jubilee, 1d 1901, E. R. L., $\frac{1}{2}$ on 2d | | .10 |
| 1901* | Bermuda, 1 fa. on 1 sh., the three o. g. for | | |
| 1881 | French Col., 1, 2, 5, 10, 15, 25 | | \$0.10 |
| 1892 | French Guiana, 30c, 1 Fr., Nos. 40, 44, first print, thin paper | | .50 |
| | Same, soft paper | | .25 |
| 1895 | Labuan, 4c on \$1.00 | | .05 |
| 1895 | N. Borneo, 4c on \$1.00 | | .05 |
| 1895 | N. Borneo, 20c on \$1.00 | | .10 |
| 1870* | Angola, 200 and 300 reis, o. g. | | .15 |
| 1858* | Argentine Rep., 5 and 10, Nos. 1, 2 o. g. | | .15 |
| 1876 | Brazil, 200 reis | | .05 |
| 1878 | Brazil, 300 reis, No. 76 | | .05 |
| 1890 | Brazil, 500 reis, No. 105 | | .10 |
| 1895 | Brazil, unpaid, 200 reis, No. 418 | | \$0.05 |
| 1889 | Brazil, unpaid, 200 reis, No. 405 | | .12 |
| 1890 | Brazil, unpaid, 300 reis, No. 414 | | .05 |
| 1899 | Brazil, 200 on 100 reis, No. 132 | | .10 |
| 1892 | Egypt, 10 pia. | | .05 |
| 1878 | Dutch India, 12 $\frac{1}{2}$ c | | .05 |
| 1900 | Dutch India, surch., set 1 to 50c | | .25 |
| 1883 | Great Britain, 2 6, Nos. 96, 97 | | 1.00 |
| 1896 | Japan, Memorial set of 4 | | .10 |
| 1900 | Japan, No. 104 and in Corea No. 14 | | .05 |
| 1875-89 | Canada, Reg. 2c, Scarlet | | .05 |
| 1888 | Argentine, 15c | | .05 |

Exchange wanted from Asia, Oceanica, Central and South America, Africa and The Orient. Common stamps wanted per 1,000 or job lots. I give rare stamps for common, but do not pay fancy prices.

Cash with order. Money Orders on Baltimore City Post Office.

JOS. B. BURLEIGH, JR.

Govanstown, Baltimore Co., Md.

ably fiscals; only when they have actually done postal duty and received the postal cancellation can they be said to have lost their fiscal character. Yet many postalists, for the sake of uniformity, admit into their albums unused specimens of these stamps; and many such are the men who would be most likely to repudiate, perhaps even resent, any suggestion to the effect that they collected fiscal stamps. As instances of the postal fiscals that are to be seen in so-called postal collections in the unused state we may mention the "stamp duty" issues of Victoria and the "Inland Revenue" surcharges of British Guiana, Grenada and other colonies. You will even find, in many postal albums, fiscally used specimens of these stamps. Then indeed the *reductio absurdum* is reached.

All that can be said in favor of the study of fiscal stamps applies with additional force to telegraphs.

Of course, the telegraph stamps of our own country have always been more or less earnestly collected and studied by British Philatelists. The same thing is observable to a greater or less extent in most other countries employing these stamps, but so far it has always been a case of a man going in for the fiscals and telegraphs of his own country only.

* * * * *

There is one strong inducement to telegraph collecting which cannot be claimed either for fiscals or postals.

Telegraph stamps are a diminishing quantity. This must not be taken to mean that telegraph stamps are in the habit of disappearing, although that may conceivably happen when one's collection is needlessly exposed within the reach of unscrupulous persons. What we mean to convey is that while new postage stamps are appearing weekly, almost daily,

Collection for Sale.

2,000 varieties Foreign Stamps, only, placed in our hands for immediate sale; mounted in brand new latest edition, \$2.50 International Album at \$17.00. Stamps in good condition. Express or postage paid.

H. C. BEARDSLEY,

Box 216

St. Joseph, Mo.

2 Fine Unused Stamps

and Price Lists postage free.

HENRY P. DAY, Box 762, Peoria, Illinois, U. S. A.

Bargains in U. S. Revenues

1861 PERFORATED

| | Cat. Price | Our Price |
|-------------------------|------------|-----------|
| 1c Express | \$ 0.06 | \$ 0.02 |
| 1c Telegraph | .15 | .07 |
| 2c Play Card, O. G. | .50 | .25 |
| 3c Proprietary | .20 | .09 |
| 3c For. ex. | .10 | .04 |
| 20c For. ex. | 1.00 | .40 |
| 30c In. Ex., part perf. | .75 | .30 |
| 30c In. Ex. | .05 | .02 |
| 40c In. Ex. | .07 | .04 |
| 50c Mortgage | .03 | .01 |
| 60c Probate of will | .75 | .35 |
| \$1.00 Inland Ex. | .02 | .01 |
| \$1.0 For. Ex. | .02 | .01 |
| \$1.50 Inland Ex. | .15 | .09 |

Postage extra on orders under 25 cents. Fine U. S. on approval at 50 per cent discount.

CHAS. A. VETTER,

411 Washington St. New York, N. Y.

The Standard Postage & Stamp Catalogue for 1902

was published December 21st, and contains prices for nearly all stamps issued.

The price 58 cents by mail, or 50 over the counter, is to be maintained by all who handle it.

International Postage Stamp Album for 1901 was recently reprinted and spaces for the Pan-American stamps and U. S. Revenues added, from \$1.50 upwards, post free.

Have you tried our Approval Sheets at 50 per cent discount? The best imported Peelable Hinge for 20 cents per 1,000.

Send for circular concerning the American Collectors Company, which you should join on account of the special advantages it offers collectors.

Free Price List, 84 pages, just issued.

Scott Stamp & Coin Co.

18 East 23d St., New York
1204 Chestnut St., Philadelphia

telegraphs (and the same thing applies to certain kinds of fiscals) are increasing at a very much diminished rate, and in the case of many countries are being abandoned altogether. In Great Britain, as the reader knows, there are now no telegraph stamps, whatever, it being recognized by the authorities that a department which controls both posts and telegraphs does not need to issue two distinct classes of stamps. Our ordinary penny postage stamp of the current issue is good also for telegraphic or for Inland Revenue purposes. Thus the collector of postage stamps in such cases as the stamps of Great Britain and of other countries which are following her lead in this important respect, is also involuntarily collecting telegraph and fiscal stamps. Spain for many years has issued a stamp that is good for either postage or telegraphic purposes, as the inscription "Correos y telegrafos" indicates, and in many other countries the special stamp for telegraphic use has been allowed to lapse.

Virtually, telegraph stamps ARE

postage stamps. They prepay messages from one person to another. True, they are not placed upon the actual envelope that reaches the addressee, but they are certainly attached to the original message as it is handed over the counter of the post office. Looked at broadly, a telegraph stamp is simply a postage stamp—nothing more, nothing less; and it would, we think, greatly puzzle the average philatelist to give a satisfactory explanation as to why he collects the stamps which frank an ordinary letter, and ignores the stamp which franks the express letter—i. e. telegram.

We have shown that postage stamp collectors are forced in certain cases to admit fiscals and telegraphs into their albums. It is no less a fact that fiscalists are compelled now and then to intersperse among their fiscal stamps those which were primarily issued for purely postal purposes. Thus, dividing the study of all adhesive stamps, into three important sections, as follows:—

1. Postage stamps.
2. Telegraph stamps.

PRELIMINARY ANNOUNCEMENT

On the 15th of September, 1902, will be issued the first number of

The Philatelist.

Each number will positively contain 48 pages of strictly first-class philatelic reading matter. No politics, personalities or society reports. Finely printed.

Edited by a well-known philatelist whose name will be announced later.

Subscription price, 50 cents per annum; may be raised to \$1.00 after first number. Twelve numbers guaranteed. Advertising space limited. Correspondence solicited. Sample Copies 5c; none free.

The Philatelist Publishing Co.

Address all communications to H. C. Beardsley, Business Mgr., Box 216, St. Joseph, Mo.
NOTICE—We desire to buy for cash high-grade MSS. and solicit correspondence regarding same.

THESE ARE BARGAINS!

UNITED STATES ENTIRE ENVELOPES.

The opportunity of a life-time to fill up the blank spaces in your album at low prices. Unused and perfect condition. Mailed to you flat and protected with cardboard.

Every envelope lightly marked the number according to Scott's 1902 Catalogue.

| | | | | | |
|----------|---------------------------------|--------|----------|-------------------------------|--------|
| No. 1333 | 6c pink on buff | \$1.00 | No. 1506 | 2c brown on white | \$0.04 |
| 1334 | 3c " " blue | .70 | 1508 | 2c " fawn | .30 |
| 1348 | 2c black on orange, Die 1 | .20 | 1509 | 2c " blue | .40 |
| 1363 | 6c purple on white | .30 | 1510 | 2c brown, Die A, on white | .04 |
| 1364 | 3c brown on buff | .35 | 1512 | 2c " " A, on amber | .04 |
| 1365 | 6c purple " " | .30 | 1513 | 2c " " B, " " | .25 |
| 1369 | 6c carmine on white | .20 | 1514 | 2c " " A, on fawn | .05 |
| 1377 | 1c blue on amber | .60 | 1515 | 2c " " B, " " | .45 |
| 1380 | 6c carmine on amber | .25 | 1516 | 3c " " A, on blue | .05 |
| 1381 | 7c vermilion on red | .60 | 1518 | 2c lake on white | 8.00 |
| 1396 | 1c blue on orange | .20 | 1522 | 2c brown, Die A, on o. buff | .05 |
| 1397 | 2c brown on orange | .10 | 1525 | 5c brown (rare) o. buff | 4.20 |
| 1398 | 1c blue, Die A, on white | 1.75 | 1526 | 10c " o. buff | .17 |
| 1405 | 2c brown Die C | 1.50 | 1327 | 30c black, o. buff | 2.20 |
| 1407 | 3c green " " | .05 | 1530 | 10c brown on blue | .18 |
| 1408 | 6c carmine " " | .18 | 1531 | 30c black on blue | 2.20 |
| 1411 | 10c brown " " | .15 | 1534 | 2c brown on manila | .05 |
| 1413 | 15c orange " " | .70 | 1535 | 4c green, Die A, on manila | .16 |
| 1415 | 30c black " " | .70 | 1536 | 4c " " B, " " | .10 |
| 1416 | 90c carmine " " | 1.35 | 1537 | 10c brown on manila | .17 |
| 1417 | 2c vermilion " " | .07 | 1539 | 90c carmine on manila | 4.60 |
| 1419 | 5c blue, Die A | .15 | 1540 | 1c blue on amber manila | .45 |
| 1420 | 5c " " C | .10 | 1541 | 2c brown on amber manila | .06 |
| 1421 | 3c red, Hartford | .30 | 1542 | 4c green, Die A, amber manila | .10 |
| 1422 | 3c green " " | .15 | 1543 | 4c " " B, " " | .10 |
| 1426 | 5c brown " " | .08 | 1544 | 10c brown on amber manila | .20 |
| 1429 | 1c blue on amber | .04 | 1545 | 30c black on amber manila | 2.20 |
| 1436 | 3c green " " | .65 | 1546 | 90c carmine on amber manila | 4.50 |
| 1437 | 6c carmine on amber | .20 | 1548 | 2c green, Die A, on white | .25 |
| 1438 | 7c vermilion " " | 2.00 | 1550 | 4c carmine on white | .06 |
| 1440 | 10c brown " " | .15 | 1551 | 5c blue on white | .07 |
| 1444 | 30c black " " | 1.65 | 1552 | 30c chocolate on white | .65 |
| 1446 | 2c vermilion " " | .08 | 1553 | 90c purple on white | 1.50 |
| 1447 | 5c blue, Die A, | .15 | 1555 | 2c green, Die A, on amber | .50 |
| 1448 | 5c " " B, " " | .10 | 1557 | 4c carmine on amber | .06 |
| 1451 | 5c brown " " | .08 | 1558 | 5c blue on amber | .07 |
| 1454 | 3c green, die A, on cream | .50 | 1559 | 30c chocolate on amber | .65 |
| 1468 | 1c light blue, Die B, on orange | .04 | 1560 | 90c purple on amber | 1.75 |
| 1469 | 2c brown, Die B3, " " | .70 | 1561 | 2c green, Die A, on o. buff | 5.10 |
| 1470 | 2c green, " B, on blue | .07 | 1563 | 4c carmine on o. buff | .09 |
| 1471 | 5c blue, " A, " " | .25 | 1564 | 5c blue on o. buff | .09 |
| 1473 | 1c " " B, " " | .15 | 1565 | 30c chocolate on o. buff | .65 |
| 1474 | 2c vermilion Die C, on blue | .50 | 1569 | 4c carmine on blue | .09 |
| 1477 | 5c brown on blue | 2.40 | 1570 | 5c blue on blue | .09 |
| 1478 | 1c blue, Die B, on fawn | .20 | 1571 | 30c chocolate on blue | .70 |
| 1479 | 2c vermilion, Die C, on fawn | .05 | 1576 | 4c carmine on manila | .09 |
| 1480 | 3c green, Die B, on fawn | .08 | 1577 | 30c chocolate on manila | .75 |
| 1486 | 2c red on white | .04 | 1578 | 90c purple on manila | 1.50 |
| 1487 | 2c " " amber | .08 | 1582 | 4c carmine on amber manila | .09 |
| 1488 | 2c " " fawn | .10 | 1583 | 30c chocolate on amber manila | .75 |
| 1489 | 2c " " blue | .10 | 1584 | 90c purple on amber manila | 1.50 |
| 1490 | 2c " " white | .04 | 1585 | 1c blue, Columbian | .03 |
| 1491 | 2c " " amber | .08 | 1586 | 2c violet " " | .04 |
| 1492 | 2c " " fawn | .10 | 1587 | 5c chocolate, Columbian | .07 |
| 1493 | 2c " " blue | .10 | 1589 | 10c slate brown, Columbian | .13 |
| 1494 | 4c green, Die A, white | .07 | 1590 | 1c dark blue on white | .05 |
| 1495 | 4c " " B, " " | .07 | 1591 | 1c " " " amber | .20 |
| 1496 | 4c " " A, amber | .07 | 1592 | 1c dark blue on manilla | .15 |
| 1497 | 4c " " B, " " | .07 | 1593 | 5c blue on white | .10 |
| 1498 | 2c brown on white | .04 | 1594 | 5c " " " amber | .10 |
| 1499 | 2c " " " amber | .15 | 1596 | 2c rose, Die A, white | .04 |
| 1500 | 2c " " " fawn | .10 | 1602 | 5c blue, white | .08 |
| 1501 | 2c " " " blue | .15 | 1604 | 2c rose, Die A, amber | .12 |
| 1502 | 2c red on white | .08 | 1608 | 5c blue, amber | .08 |
| 1503 | 2c " " " amber | .08 | 1610 | 2c rose, Die A, o. buff | .13 |
| 1504 | 2c " " " fawn | .30 | 1613 | 2c " " A, blue | .65 |
| 1505 | 2c " " " blue | .30 | 1716 | 2c brown, Die B, manila | .90 |

| | | | | | |
|----------|-----------------------------|-------|----------|-----------------|-------|
| No. 1719 | 2c vermilion, Die C. manila | \$.05 | No. 1840 | 3c red on white | \$.08 |
| 1722 | 2c red, manila | .07 | 1841 | 6c " | .20 |
| 1723 | 2c brown, manila | .13 | 1848 | 3c " amber | .10 |
| 1724 | 2c " | .20 | 1854 | 3c " cream | .05 |
| 1728 | 2c " Die B. manila | .40 | 1859 | 2c " orange | .20 |
| 1731 | 1c dark blue, manila | .20 | 1860 | 3c " blue | .07 |
| 1836 | 3c red on cream | .05 | 1861 | 3c " fawn | .03 |

2c claret on amber, retouched die, 1884, error in color, recently sold at auction in Boston, cut square, for \$7.50. I offer you this envelope, entire and perfect condition, for \$2.50 Many others in stock.

If you don't find anything you want in this list let me know your wants.

EVERYTHING UNUSED.

POSTAGE EXTRA.

Your name on a postal will bring you a catalogue of my next auction sale

91 Antrim St.

CHAS. H. STONE, Cambridgeport, Mass.

3. Revenue or Fiscal stamps.

We find that the three classes are inextricably bound up with one another. It is impossible to be only a postalist or only a fiscalist. One must to a certain extent collect all three classes of stamps, and since this is so why not make a pleasure of necessity by collecting all three?

As a further evidence of the intimate association of the three classes of adhesive stamps we may mention that in many countries the ordinary revenue or fiscal stamps are used for telegraphic purposes: "Mexico with its "Documentos y Libros" series, is a familiar case in point. Thus the great number of Philatelists who collect telegraph as well as postage stamps must in this instance collect also fiscals.

It is, in fact, an absolute impossibility to make a complete postal collection that shall be entirely free from fiscals or telegraphs.

* * * * *

We have said that fiscal stamps, while not showing such a number of intricate minor varieties as postage stamps, are yet full of interest on account of the numerous variations of paper, printing &c. Thus we find the fiscal of New Zealand printed on the paper of the postage stamps, just as the postage stamps of the same colony have been discovered on the paper intended for fiscal use, the fact being betrayed of course by the watermark. Then we have emergency is-

ues of lithographed fiscals just as in postage stamps, printed TETE BECHE, compound perforations, and other varieties galore, all combining to make the study of fiscal stamps equally as fascinating as the study which the average stamp collector would call "philately proper."—From a pamphlet issued by Walter Morley, London.

HOW TO TELL THE DIFFERENCE.

I. CONFEDERATE 5C. BLUE London and local prints.

(1) The London prints are upon a fine, highly milled glazed paper, quite thin, and when a finger is passed over its surface a greasy feeling is apparent. The local impressions are printed upon a thicker paper which has a roughish surface.

(2) The London stamps are, as a rule, very clearly printed, while the locals are rough impressions;

(3) Immersion in water fails to remove all the gum from the backs of the London stamps and the same process totally cleans the backs of those locally printed.—N. Y. Phil.

II. FIRST ISSUE OF GREECE. To distinguish between Paris prints and those printed at Athens, which followed, has been a stumbling block with many beginning the study of Greek stamps, like most other things, it is perfectly simple when explained. A broad test—which, however, cannot be implicitly trusted—is the presence or absence of figures on the

back. The values 5, 10, 20, 40 and 80 lepta in the Athens prints always have figures on the back, except in the very first printing of the 10 and 20 lep., which, however, are so rare that they are hardly likely to trouble many readers of these notes. The figures on the back of the 10 lep. Athens were only $6\frac{1}{4}$ mm. high in place of 8 mm. on the Paris. The 1 and 2 lep. values never have figures on the back; therefore, the only infallible test for all values is in the shading on the neck. This in the Paris is composed of very finely-drawn lines, more or less broken up into dots and dashes, the ends being very fine. In the Athens printed stamps these lines are heavier and *unbroken*, and the later the printing the heavier and more blotchy these lines and the whole appearance of the stamps became. Experience will teach the collector which are Paris prints by the shade of colour, as a rule; but this difference cannot be described on paper, though it may be said that the colours used for the Paris prints are all softer tones than are frequently found in the later ones.

Mr. Beckton says there are two printings of the Paris prints, the second printing showing *rather* heavier lines of shading on the neck, and dif-

fering slightly from the first in the *tone* of colour, this being deeper in all values except the 1 and 20 lepta. In unused specimens the two printings can be distinguished by the gum, which in the first is smooth and white, and in the second is slightly yellowish and "crackly."
—P. J. G. B.

III. LITHOGRAPHED VS. ENGRAVED
—For the benefit of those unable to distinguish between an engraved and a lithographed stamp, the following is recommended: Take the stamp you wish to test and place it upon a piece of glass or some hard, smooth substance, and cover the face with a piece of tinfoil such as comes around tobacco. Smooth out any wrinkles, and press down until very smooth. If you can see the impression of the stamp design in relief, it is engraved; if not, it is lithographed.—Philatelic West.

Wurtemberg will discontinue the use of its postage stamps April 1st, 1902, and will use thereafter the stamps of the German Empire. This will leave Bavaria the only one of the German states having its own stamps.

In Scatts' 61st catalogue 8,587 varieties of stamps bear Queen Victoria's picture. If you don't believe it, count them.



130

FINE SELECTED VARIETIES, ALL FOREIGN, ONLY

This collection includes the following desirable stamps: China and Japan, several scarce, surcharged Bermuda, Bosnia, Brazil, Hyderabad, Old Barbados, Egypt (old and new issues), Cape, Finland and Guatemala; USED Nicaragua, Br. Guiana, Grenada, several Jamaica (incl. new issue), Mexico, Cuba and Porto Rico; several Greece, Cyprus and Argentine, and many others of equal value. Our new illustrated 68-page catalogue and a neat pocket album go **FREE** with each lot. Only one to each customer. **1000** foreign stamps, many different kinds from five continents, only **15c.** postpaid. Our **Approval Sheets** and **Books** are conceded by all collectors who have tried them to be the **BEST** and **CHEAPEST**. We want **YOU** to send for a trial selection; we are confident to retain you as a steady customer. Our prices and discounts are absolutely **RIGHT**. A **TRIAL** will convince you. We handle all grades of stamps, from a package of continentals up to the greatest rarities. We buy old stamps and collections for cash. Our illustrated buying list for 2 cents.

Address C.E. Hussman Stamp Co., Suite 415-416 Fullerton Building, St. Louis, Mo.



10cts.

Don't Miss This!

U. S. Colonies.

Philippines—1st issue on entires and loose, matchless copies. Prices on application.

Issues from 1864 at 3/4d Scott.

Champion set, used and unused, 40 varieties, all different\$1.50

Cuba, Porto Rico and St. Thomas—all varieties in stock.

BRITISH COLONIES

a specialty. Order executed from any catalogue promptly.

John W. Jones

61 Cheapside, London, England.

NOTE—Postage is 5 cents, 1/2 ounce

Coins, Paper Money and Gem Stones.

| | | |
|--|-------|--------|
| 10 different U. S. large Copper Cents | | \$0.35 |
| 3 different U. S. 1/2 cents (about fine) | | .45 |
| Confederate \$5, \$10 and \$20 | | .15 |
| Ala. Fractional bills, 5c, 10c, 25 and 50c, 4 pcs., crisp | | .10 |
| Beautiful Silver Roman Denarius, over 1,500 years old | | .70 |
| Roman and Greek copper coin, 1 over 2,100 years old, (2 pcs.) | | .15 |
| 6 Var. Chinese coins | | .15 |
| U. S. and Foreign Silver, Gems, etc., cheap. Dealers send for wholesale prices. Lists free. T. L. ELDER, Princeton Place, Pittsburg, Pa., U. S. A. | | |

| | | |
|---------------------------------|-------|--------|
| 100 varieties U. S. | | \$0.75 |
| 325 varieties Foreign | | .70 |
| 35 varieties Belgium | | .10 |
| Approval sheets at 60 per cent. | | |

WESTERN STAMP CO.

708 N. Y. Life Bldg. Omaha, Nebr.

30 CENTS buys a copy of Beardsley's Philatelic Directory, 12,000 names; price when published \$1. Or will exchange for 75c worth foreign or U. S. stamps, (no env. or damaged stamps taken) your selection, none to catalog less than 5c each, 3c postage must be sent with the stamps and directory will be sent by return mail.

H. C. BEARDSLEY
ST. JOSEPH, MO.

Canada and Provinces and New Foundland postage and revenue issues. Wholesale and retail. Lists free and copy Canadian Philatelic Magazine free. **WM. R. ADAMS**, 401 Yonge St., Toronto, Ont.

STAMPS 100 all different—genuine for the names of two collectors and 2c postage. **FREE**

1900 Rev. \$1.00, \$2.00 Grey, the three only..\$0.03
 1900 Rev. \$1.00 to \$5, five varieties..... .15
 1900 Rev. \$10.00 Grey, only..... .25
 Stamp Menagerie, 10 different animal stamps, giraffe, etc., only..... .10

BARGAINS BARGAINS
 50c Columbian..... 25c; 50c Omaha..... 20c
 50c—1895..... .07c; \$1—1895..... .25c
 Pan American Sets, 1c to 10c, complete, only 15c
 Foreign correspondents wanted. Write for our wholesale exchange circulars; cheap stamps wanted by the 100 or 1000.

Lists free. Wholesale lists for dealers. Ask for 1/2 and 1c lists.
 50 blank sheets 10c, 100 19c; 10c blank app. books 15c; 100, 90c; 1000 Faultless Hinges, 8c; 5000, 30c, Postage 2c extra.

TOLEDO STAMP CO., Toledo, Ohio.
 45-46 St. Clair Building, U. S. A.

Price List

Wholesale

| | | | |
|-----------------------------|-------|--------|--------|
| U. S., 1861, 3c | | \$0.03 | \$0.23 |
| U. S., 1890, 4c | | .03 | .20 |
| U. S., 1890, 8c | | .06 | .54 |
| U. S., 1890, 10c | | .02 | .15 |
| U. S., 1898, Doc., 8c | | .08 | .60 |
| U. S., 1898, Doc., 4c | | .05 | .40 |
| U. S., 1838, Doc., 10c | | .02 | .11 |
| U. S., 1898, Doc., 25c | | .06 | .45 |
| U. S., 1898, Doc., \$1 | | — | .75 |
| (None of above are cut.) | | | |
| Arg. Rep., 1892, 5c | | .03 | .20 |
| Brazil, 1893, 100 r., rose | | .04 | .25 |
| British Guiana, 1891, 1c | | .05 | .40 |
| Canada, 3c maple leaf | | .02 | .12 |
| Canada, 2c, lilac, numerals | | .03 | .20 |
| Canada, 3c, numerals | | .02 | .10 |
| Cape Good Hope, 1885, 1/2d | | .02 | .15 |
| Cape Good Hope, 1885, 1d | | .02 | .13 |
| Ceylon, 5c lilac | | .02 | .15 |
| Chili, 1883, 5c, blue | | .02 | .12 |
| Colombia, 1892, 1c* | | .15 | 1.00 |
| Colombia, 1892, 2c* | | .25 | — |
| Denmark, 1874, 4 ore. | | .03 | .20 |
| Denmark, 1874, 8 ore. | | .03 | .20 |
| Dutch Indies, 1870-74, 10c. | | .05 | .40 |
| Ecuador, 1881, 5c, blue | | .07 | .60 |
| Guatemala, 1887, 1c | | .04 | .35 |
| Guatemala, 1887, 2c | | .08 | — |
| Jamaica, 1885, 1/2d | | .09 | .75 |
| Jamaica, 1889, 1d | | .03 | .20 |
| Natal, 1883, 1d | | .05 | .50 |
| So. Australia, 1871, 2d | | .03 | .20 |
| Victoria, 1889, 1d. | | .03 | .20 |
| Victoria, 1886, 2d. | | .03 | .20 |
| Wurtemberg, 1881, Off. 20p. | | .02 | .16 |

Cash with order. Postage extra on orders of less than \$1. 50 sold at half 100 rates.

H. C. BEARDSLEY

Box 216 St. Joseph, Mo.

THE INTERNATIONAL PHILATELIST

A Monthly Magazine Devoted to Philately

Subscription.

To all parts of the world, in advance, 12 numbers, 25 cts.
Subscriptions must begin with current number

The publisher is a Charter Member of the American Philatelic Association.

ADVERTISING RATES.

| Space | 1 Time | 3 Times | 6 Times | 12 Times |
|-------------|---------|---------|---------|----------|
| 1 inch ... | \$ 1.25 | \$ 3.45 | \$ 6.00 | \$11.00 |
| 2 inches .. | 2.75 | 6.00 | 10.80 | 20.00 |
| 1-4 Page | 3.50 | 9.45 | 16.80 | 31.00 |
| 1-3 Page | 5.00 | 13.50 | 24.00 | 45.00 |
| 1-2 Page | 6.00 | 16.20 | 28.80 | 54.00 |
| 1 Page | 10.00 | 27.00 | 48.00 | 80.00 |

Terms — Parties unknown to us must remit Cash with order. Discounts for cash quarterly in advance 3 per cent; semi-annually 6 per cent; annually 12 per cent.

Circulation—From 2,000 to 6,000 per issue.

Exchange—We will exchange two copies with all Philatelic papers.

Address all communications and make all drafts, money orders, etc., payable to

HERBERT C. BEARDSLEY,

Box 216. St. Joseph, Mo.

Vol. XI February, 1902 No. 1

EDITOR'S COLUMN.

The I. P. is unique in one way, it is not the official organ of a philatelic society.

Owing to a big rush of business at our printer's, this number is a few days late.

We regret very much to hear of the death of E. F. Gambs, the well-known San Francisco dealer; the cause of his death was asphyxiation by gas on February 5th.

Is there any chance that a philatelic magazine containing 48 pages of good "stampy" reading matter every month, no personalities or politics, would take in enough money so that the publisher would not lose anything? Would you support it? Note—The word "stampy" is not copyrighted.

Scotts' 61st catalogue was duly re-

ceived several months ago. It is the stamp collector's guide, philosopher and friend, and without it where would he be? True, there are a few errors in it and probably the prices don't suit every buyer and seller, but it is fair, just and nearer perfect than books requiring so much labor usually are, and it is the standard catalogue and price list of the American collector, just as it has been for the past thirty years. What always surprised us was how such a volume could be prepared and sold for the price.

LEEWARD ISLANDS.

The following shows the number of the regular issue of this group of islands, (Antiqua, St. Christopher, Nevis, Dominica, Montserrat and Virgin Islands), surcharged with the Sexagenary 1897, surcharge in commemoration of Queen Victoria's Diamond Jubilee:

15,600 Half penny stamps.
15,600 Penny stamps.
15,000 2½ Pence stamps.
6,000 Four pence stamps.
3,480 Six pence stamps.
3,480 Seven pence stamps.
1,800 One shilling stamps.
900 Five shilling stamps.

These stamps were to be on sale for one week beginning July 22, 1897, but were all sold in a little over an hour.

The first list of members of the American Philatelic Association was issued September 10th, 1886, and contained 350 names. Of these only F. J. Bescher, H. C. Beardsley, Capt. (now Col.) C. A. Coolidge, Henry Clotz, Spencer Cosby, Alvah Davison, Alfred Dawson, H. E. Deats, Chas. Gregory, W. W. Jewett, A. M. Jones, Phillip La Tourette, W. A. MacCalla, C. F. Osborn, D. W. Osgood, F. W. Pickard, J. M. T. Partello, H. B. Phillips, E. B. Sterling, W. C. Stone and P. M. Wolsieffer, 21 in all, are now members. How many will be left in 16 years more?

BUSINESS CARDS

Inserted in the following spaces at the rate of \$1.00 for twelve insertions. Cash in advance.

Only name, address and specialty (the latter not exceeding 6 words) can be inserted under this heading.

| | | |
|---|--|---|
| <p>A. E. LABELLE, 212 St. Hubert St., MONTREAL, - CANADA Specialty Canada and U. S. Canadian Revenues.</p> | <p>JOHN VENN 67, West Kensington Man- sion, London, W. Eng. Cheap Colonials. List Free.</p> | <p>Toledo Stamp Co. Toledo, Ohio, U. S. A. Wholesale Consignments Lists Desired.</p> |
| <p>F. J. Barrantes P. O. Box 121 Lima, Peru Peruvian Stamps Wholesale</p> | <p>Otto Weissmann Rotterdam Holland Specialty: Holland and Col- onies. Wholesale.</p> | <p>W. H. Robinson Australian and Foreign Stamps Queen St. Brisbane, Queens- land. List Free.</p> |

Exchange Notices.

Half cent per word, three insertions at price of two, twelve insertions for price of six. Cash with order to all. Name and address are not free.

Have 100 Mexican postage and 300 revenue stamps. Will exchange for good foreign. Guillermo Carrasco, Doblado 320, Chihuahua, Mex.

I still have on hand a few copies of my first edition Philatelic Directory, 12,000 names and addresses. I want to close them out. If you will send me 75c worth good foreign and U. S. stamps, cataloging 5c each and upward, no envelope or damaged stamps, and 3 1c U. S. stamps to pay postage, I will send you a copy. It is a handy volume, though not right up-to-date, but your library is not complete without one. H. C. Beardsley, Box 216, St. Joseph, Mo. gtf.

Wanted to Exchange—Original covers and stamped entries, unused, of the U. S. for foreign; write for list. R. L. Moore, Waterloo, Iowa, U. S. A.

Exchange wanted with collectors in all parts of the world, common and medium. All who reply by March 30, receive 50c extra. Bruce Reesor, Box 25, Markham, Ont., Can.

For one set of stamps, used and perfect, of any country, I will exchange sets of United States and Canada, even exchange, basis Scotts. A. Durkee, 139 Adams St., Chicago, Ill. (43)

Foreigners everywhere. I desire to buy, sell or exchange stamps and coins with you; commercial references regarding business integrity exchanged, then we will transact business. I always pay the highest cash prices for stamps and coins. I especially desire to purchase new issues. Write me. H. S. Dickey, Newton, Kansas.

Correspondence; German, French, English. Prompt, honest exchange with all. Want all Br. Colonial. Have fine U. S., Colonial and Cuba. Sets, assortments and mixtures. Wholesale or retail. R. L. Thompson, El Dorado, Kansas, U. S. A.

I will give one stamp paper for every 2c catalog in stamps. Write me. Maitland Milliken, McPherson, Kansas.

Send me 50 to 100 stamps of any country and I will return same number United States. Chas. F. Reeves, Bridgeton, N. J., U. S. A. 41-43A

Alfon. J. A. Stark, 751 Park Ave., Brooklyn, N. Y., will give you 25 different stamps for each foreign coin sent him. Also stamps, etc., for U. S. coins. 41-43A

Charles Muecke, 468-470 Broome Street, New York, N. Y., collector, member of many philatelic associations, desires to exchange with advanced collectors. 41-44A

For any stamp in good condition that catalogue fifty cents, and a self addressed stamped envelope. I will exchange a copy of the original receipts of Paul Brothers' celebrated Violet writing ink. T. O. Bailey, Station B, Cleveland, Ohio. 41-42A

I desire to exchange stamps with collectors having less than 3,000 varieties. Basis of exchange Scott 1902. Send sheets and receive mine by return mail. H. D. King, Box 93, Bryn Mawr, Pa. 41-43A

Send me 1 to 6 souvenir cards, your locality, and receive same number mine next mail. Dr. C. H. Gardner, Port Townsend, Wash. 41-46A

Want exchange correspondents in South and Central America, West Indies, Hawaii, All British Colonies, etc., etc. Chas. C. DeSelms, Richmond, Ind., U. S. A. 41-44A

I have the following copies of Printers' Ink to exchange in bulk or singly for stamps: Vol. V, No. 9; XIV, 10 to 13; XV, 1 to 8, 10, 12; XVI, 1-3, 5, 10-13; XVII, 1, 3-5, 7, 9, 10; XVIII, 2, 3, 6-13; XIX, 1-12; XX, 1, 4, 6, 9-12; XXI, 1, 4, 5, 6, 8, 10-13; XXVIII, 1, 2, 3, 5-13; XXIX, 1, 3-7; XXXI, 1, 10, 12; XXXII, 1, 3, 5, 10, 11, 13; XXXIII, 1-6, 8-13. I also have the following complete volumes 22, 23, 24, 25, 26, 27. All in good average condition, none cut. Pleased to have offers from any one interested. H. C. Beardsley, Box 216, St. Joseph, Mo. tf.

For Doc. or Private Prop. Revs., 1898 series, try F. B. Kirby, 227 Arnold St., New Bedford Mass.

100 varieties United States and Canada, Omahas, Buffalos and Columbians used; 1st class, for exchange, any country, 1st class basis Scotts. Br. Colonies preferred. Albert Durkee, 139 Adams St., Chicago, Ill. 43

Wanted—Cardboard proofs of U. S. Revenue and Match and Medicine, will give good exchange or cash if price is right. Send what you

have on approval and state your wants for same. Albert E. Chase, Brunswick, Maine, A. P. A. 1171. 41-42A

A fine pneumatic square body gentlemen's driving wagon, late style, cost \$165, never used, to exchange for stamps. Address offers to P. G. R., care International Philatelist, Box 216, St. Joseph, Mo. 41-43

20TH MAIL AUCTION SALE

CLOSES MARCH 22, 1902.

Each lot to be sold to highest bidder. All stamps genuine and used unless otherwise stated.

All bids to be by the LOT. Postage or express on lots to be paid by the purchaser. Send bids early. At close of sale highest bidders will be notified and lots will be forwarded on receipt of remittance, † means unused. All in good condition unless otherwise stated. Figures in parenthesis denote number of stamps in lot. Prices are from Scotts' 61st catalogue.

Anything not as catalogued can be returned and money will be refunded; such lots must be returned within three days after receipt. Address all bids to

H. C. BEARDSLEY,

Box 216, St. Joseph, Mo.

A COLLECTION.

The lots contain only stamps of the countries named, except lot 18.

| Lot No. | Cat. Value |
|---|------------|
| 1 Angola, Angra, Anjouan, Azores, Cape Verde, Diego Suarez, French Morocco, China, Egypt, Indies, Guiana, Oceania, Soudan and Colonies, Funchal, Guadeloupe, Portuguese Guinea, Horta, Ivory Coast, Kiauchow, Lorenzo Marques, Madagascar, Marianna and Marshall Islands, 41 varieties, 24† | \$1.00 |
| 2 Argentine Republic, 34 varieties, 3† | .82 |
| 3 Austria and Austrian Italy, 86 varieties, 1† | 1.49 |
| 4 Baden Bavaria, Bosnia, Brunswick and Bulgaria, 53 varieties, 3† | 1.07 |
| 5 Barbados, Bermuda, British Guiana, Canada, Cape of Good Hope, Ceylon, Cyprus and Gibraltar, 56 varieties | 1.04 |
| 6 Belgium, 50 varieties | 1.00 |
| 7 Bolivia, Brazil, Chili, Colombia and Costa Rica, 55 varieties, 10† | 1.12 |
| 8 China, Corea, Montenegro, Curacao, D. W. I., Dutch Indies, Egypt, Iceland, Japan and Persia, 53 varieties, 1† | 1.21 |
| 9 Cuba, 33 varieties, 3† | 1.32 |
| 10 Denmark, Finland, Germany and Greece, 61 varieties | 1.13 |
| 11 Ecuador, Guatemala, Honduras, Mexico, Paraguay and Venezuela, 41 varieties, 15† | 1.06 |
| 12 France, 53 varieties | .98 |
| 13 Gold Coast, Great Britain, Hong Kong and India, 53 varieties | 1.29 |
| 14 Hungary and Italy, 73 varieties, 3† | 1.11 |
| 15 India, Native States, 27 varieties, 14† | 1.08 |
| 16 Jamaica, Labuan, Lagos, Loeward, Malta, Mauritius, Natal, New Foundland, N. S. W. and N. Z., 54 varieties, 1† | 1.21 |
| 17 Luxemburg, Monaco, Netherlands, Norway and Prussia, 60 varieties, 4† | 1.00 |
| 18 Mayotte, Mozambique, New Caledonia, Ponta Delgada, Portuguese Congo and India, Port Said, Reunion, St. Thomas, Senegal, Surinam, Timor, Togo, China, Macao, 31 varieties, 16† | .79 |
| 19 Nicaragua, Salvador and Uruguay, 54 varieties, 38† | 1.28 |
| 20 North Borneo, Queensland, St. Vincent, Sarawak, Sierra Leone, So. Australia and Straits Settlements, 44 var., 3† | 1.12 |
| 21 Peru, 23 varieties | .97 |
| 22 Philippine Isls., Porto Rico, 30 var., 9† | 1.10 |
| 23 Portugal, 31 varieties | .81 |

| Lot No. | Cat. Value |
|---|------------|
| 24 Roman States, Roumania and Russia, 53 var. | 1.03 |
| 25 San Marino, Saxony, Servia and Sweden, 51 varieties, 5† | 1.04 |
| 26 Spain, 41 varieties, 3† | .99 |
| 27 Switzerland, 41 varieties, 8† | 1.20 |
| 28 Tasmania, Trinidad, Transvaal, Victoria and West Australia, 38 varieties | .88 |
| 29 Tunis, Turkey and Wurttemberg, 51 varieties, 3† | 1.16 |

U. S. COLONIALS.

| | |
|---|------|
| 30 Cuba, 1855, 2 r.p. carmine, block of 6, very fine, except pair on right are trimmed just a very small trifle | 4.50 |
| 31 Cuba, 1889 on U. S. set, 1, 2, 2½, 3, 5 and 10c. †o. g. | .63 |
| 32 Cuba, U. S. Special Delivery, surcharged, †o. g. | .30 |
| 33 Cuba, 1899 on U. S., 2½c carmine †o. g. | 1.00 |
| 34 Philippine Islands, Telegraph used for postage, 2 r. on 250 m., red, sur. † | 2.00 |
| 35 Philippines, same used | 1.25 |
| 36 Porto Rico, 1st type on U. S., 1, 2, 5, 8 and 10c. †o. g. | .63 |
| 37 Porto Rico, 1c Due, †o. g. | .40 |
| 38 Porto Rico, 2c Due, †o. g. | .50 |

UNITED STATES.

| | |
|--|--------|
| 39 1851, 3c†, no gum | \$1.50 |
| 40 1855-60, 10c, fair copy†, no gum | 2.50 |
| 41 1861, 1c†, no gum, not well centered | .30 |
| 42 1861, 1c†, no gum, dark blue, few per. gone | 1.00 |
| 43 1861, 30c†, poorly centered, no gum | 5.00 |
| 44 1862-66, 2c, lilac †o. g. but not well cent. | 4.00 |
| 45 1867, 2c, 11x13† not very good copy | 3.50 |
| 46 1867, 3c, 9x13† o. g. | 1.00 |
| 47 1869, 2c†, no gum, little off center | 1.00 |
| 48 1869, 3c† o. g., centered to right | .75 |
| 49 1873, 2c†, brown, no gum | 1.50 |
| 50 1873, 2c†, no gum, slightly dam. n. w. cor. | 1.50 |
| 51 1888, 5c† o. g. | .25 |
| 52 Omaha, 50c, fine copy, full perf. lightly cancelled. A fine copy like this ought to bring catalog | .30 |
| 53 Periodical, 1875, 2c†, no gum | .50 |
| 54 P. O. 90c†, fair copy, o. g. | 2.50 |
| 55 \$3.50 Inland Exchange | 1.50 |
| 56 50c Surety Bond, part perf. | .75 |
| 57 1874, 2c, brown on white, Die B2, cut sq. | 5.00 |
| 58 1874, 2c, brown on white, Die B, cut sq. | 1.25 |
| 59 1874, 2c on orange, Die B3†, cut square | 1.50 |

| Lot No. | Cat. Value |
|---|------------|
| 60 1875-80, 2c vermilion on cream, Die C, cut square | 1.00 |
| 61 Nov. 1883, set 4 papers, cut square | .48 |
| 62 Nov. 1883, 2c, red on blue, cut square | .25 |
| 63 May 1884, 2c, brown on fawn, cut sq. | .25 |
| 63A U. S. officially sealed, type-set variety, ½ g., block four | — |

U. S. WHOLESALE LOTS.

| | |
|---|--------|
| 64 1861, 3c (100) | \$1.00 |
| 65 1890, 4c (100) | 1.00 |
| 66 1890, 8c (50) | 1.00 |
| 67 1890, 10c (100) | 1.00 |
| 68 1894, 6 sets 1 to 10c, 8 var., 1895, 4 sets 1 to 10c, 8 var. | 1.18 |
| 69 1894, 6c (11), 3c (11), 10c (4), 15c (3) | .88 |
| 70 1895, 8c (62) | 1.24 |
| 71 Omaha, 8c (10) | .60 |
| 72 Omaha, 5c (1), 8c (6), 10c (6) | .71 |
| 73 U. S. I. R., 2c, orange (100) | 1.00 |
| 74 U. S. Postage, 12 var., 10 each | 1.80 |
| Lots 75 to 80 inclusive, are the 1898 Documentary and are all uncut and not mutilated, and nice copies, | |
| 75 3c (50), not common | 1.00 |
| 76 4c (50), good to hold | 1.00 |
| 77 10c (100) | 1.00 |
| 78 25c (50), worth catalog | 1.00 |
| 79 \$1 green (50), will be higher | 1.00 |
| 80 \$1 green (50) in pairs | 1.00 |
| 81 U. S. Env. Nov. 1883, 2c red on white (25), cut square | .75 |
| 82 U. S. entire envelopes 1899, 1c on blue (10), 2c on blue, 5 sizes (22), 2c on orient-buff, 3 sizes (9), 1887, 2c on blue (1), uncommon | — |
| 83 Columbian Env., cut square, 1c (13), 2c (4) | .30 |

FOREIGN WHOLESALE LOTS.

| | |
|--|--------|
| 84 Argentine, 10 varieties (69) | \$0.75 |
| 85 Argentine, 1892, 5c (50) | .50 |
| 86 Bolivia, 1894, 1c (6), 5c (7), 10c (23) | .72 |
| 87 Brazil, 5 var. (56), Chili (73), 6 var. Ecuador (32), Peru (2) | 2.00 |
| 88 Brazil, 1893, 100¢, rose (50) | .50 |
| 89 British Guiana, 1891, 1c (25) | .50 |
| 90 Canada, 3c, Maple Leaf (100) | 1.00 |
| 91 Canada, 2c, purple, numerals, obsolete (100) | 1.00 |
| 92 Canada, 3c, numerals, obsolete (100) | 1.00 |
| 93 Cape Good Hope, 1885, ½ d (100) | 1.00 |
| 94 Cape Good Hope, 1883, 1d (100) | 1.00 |
| 95 Ceylon, 1886, 5c (100) | 1.00 |
| 96 Chili, 1883, 5c blue (50) | .50 |
| 97 Colombia, 8 sets, 10 var. each | 1.60 |
| 98 Colombia, 1892, 1c (13), 2c (12), in blocks | .62 |
| 99 Costa Rica, 1892, 20c (23) | .69 |
| 100 Cuba, 9 varieties (36) | .85 |
| 101 Denmark, 1874, 4 ore (50) | .50 |
| 102 Denmark, 1874, 8 ore (50) | .50 |
| 103 Dutch Indies, 1870-4, 10c (50) | .50 |
| 104 Ecuador, 1881, 5c (25) | .50 |
| 105 Egypt, 4 var. (28), Japan 7 var. (26), Cuba (1)½, Porto Rico 2 var. (12, mostly) | .93 |
| 106 Germany, Thurn and Taxis, 4 sets of 3 var. each | .88 |
| 107 Guatemala, 1887, 1c (25) | .50 |
| 108 Guatemala, 1887, 2c (25) | .75 |
| 109 Honduras, 5 var. (8)½, Hong Kong 4 var. (13), Italy 2 sets, 12 var. each, Japan 3 sets, 10 var. each | 1.14 |
| 110 Jamaica, 1885, ½ d (25) | .50 |
| 111 Jamaica, 1889, 1d (100) | 1.00 |
| 112 Mexico, 15 var. (536), cat. over | 7.77 |
| 113 Natal, 1882-84, 1d (30) | .50 |

| Lot No. | Cat. Value |
|---|------------|
| 114 Porto Rico, 5 sets 5 var. each | 1.00 |
| 115 So. Australia, 1877, 2d (50) | .50 |
| 116 Sweden, 5 sets of 35 var. each | 2.35 |
| 117 Uruguay, 6 var. (37) | .96 |
| 118 Venezuela, 3 var. (44) | .89 |
| 119 Victoria, 1886, 2d (50) | .50 |
| 120 Victoria, 1889, 1d (50) | .50 |
| 121 Wurtemberg, Off. 1881, 2c pf. (50) | .50 |
| 122 European Mixture, 213 var. (740) | 8.06 |
| 123 British Colonial Mixture, 33 var. (500) | 5.35 |
| 124 Pairs, strips and blocks, Jamaica 1d (118), Argentine 5c (18), Ecuador 5c (169), Cape 1d (2), Guatemala 1c (32) | 4.40 |

STOCK IN BOOKS, ETC.

| | |
|--|--------|
| Lots 125 to 140 are arranged and priced ready for sale; suitable for any dealer. | |
| 125 Book of 100 different | \$2.83 |
| 126 Book of 100 different | 2.03 |
| 127 Book of 99 different | 3.97 |
| 128 Book of 100 different | 3.35 |
| 129 Book of 100 different | 2.77 |
| 130 Book of 100 different | 2.79 |
| 131 Book of 100 different | 2.70 |
| 132 Book of 100 different | 2.43 |
| 133 Book of 100 different | 2.69 |
| 134 Book of 100 different | 2.52 |
| 135 Book of 100 different | 2.43 |
| 136 Book of 100 different | 2.10 |
| 137 Book of 100 different | 3.51 |
| 138 8 sheets containing 208 different stamps | 4.86 |
| 139 29 sheets of Foreign Revenues (604 stamps), no duplicates on a sheet. Cataloging by Moens, Morley, Mekeel, etc. | 25.66 |
| 140 A collection of 1388 varieties of foreign stamps only, mounted on sheets, arranged alphabetically and ready for sale | 31.32 |

SOME RESERVED LOTS.

| Lot No. | Reserve | Cat. |
|---|---------|---------|
| 141 U. S., 1890, 4c (1000) | \$1.20 | \$10.00 |
| 142 U. S., 1890, 10c (1000) | .85 | 10.00 |
| 143 Argentine, 1892, 5c (300) | .35 | 3.00 |
| 144 Canada, 3c, Numerals (500) | .40 | 5.00 |
| 145 Canada, 3c, Maple Leaf (250) | .25 | 2.50 |
| 146 Cape Good Hope, 1885, ½ d (1000) | 1.50 | 10.00 |
| 147 Cape Good Hope, 1885, 1d (100) | 1.20 | 10.00 |
| 148 Ceylon, 1886, 5c (1000) | .75 | 10.00 |
| 149 (Chili), 1883, 5c (1000) | 1.10 | 10.00 |
| 150 Ecuador, 1881, 5c (300) | .75 | 6.00 |
| 151 Guatemala, 1887, 1c (200) | .55 | 4.00 |
| 152 Jamaica, 1889, 1d (300) | 2.00 | 30.00 |
| 153 Victoria, 1889, 1d (500) | .60 | 5.00 |
| 154 U. S. 1898, Doc. \$1 green uncut (1000) | 5.00 | 20.00 |
| 155 U. S., 1898, Doc. 4c uncut (1000) | 3.00 | 20.00 |
| 156 U. S., 1898, Doc. 10c uncut (1000) | 1.50 | 10.00 |

BOOK, ETC.

| | |
|---|--------|
| 157 Beardsley's Philatelic Directory, Mint condition, over 12,000 names and addresses, cost when published (1896) | \$1.00 |
| 158 Mekeels Weekly, 1900-1901, complete except 2 or 3 Nos.; also a few other Nos. | — |
| 159 About 100 Philatelic papers, including about 22 diff. Nos. Redfields Weekly, etc. | — |

Note—At each sale we usually have one or two who seem to bid for the fun of bidding, and don't take up such lots as are knocked down to them. In justice to our patrons who are thus deprived of lots they want and are willing to pay for, we will hereafter publish a list of those who have forgotten to make their work good.

The International Philatelist circulates all over the world. It goes to buyers. Wouldn't an advertisement pay you.

NOTICE OF REMOVAL!

MR. W. HADLOW

12, Adam Street, Adelphi, London, W. C.

In consequence of 331, STRAND being required by the County Council for the Strand to Holborn Improvements, I have removed my General Offices to

12, Adam St., Adelphi

(one door down on left hand side), where all communications must be addressed.

AUCTION SALES held at frequent intervals. Stamps and Collections included at an inclusive charge of 10 per cent. All Settlements in 10 days. Advances if required. Catalogues free.

Collections Valued for Probate or Any Other Purpose.

Special Series of **Approval Books**

Of Stamps of all Countries (no rubbish) at 50 per cent discount from Stanley Gibbons' Catalogue. These books are priced at Gibbons' actual prices and not priced at high prices so as to allow of this unusual discount. SEND AND SEE.

WANTED TO PURCHASE.—Wholesale and Retail Lots of Stamps of all countries (no rubbish required). High Prices paid for Single Rare Stamps, especially unused.

Agents wanted in all countries for the above 50 per cent discount books. These books are quite plain and bear no name.

References required. Approved exchange accepted. Don't miss this chance.

Branch Office—9a, Royal Hotel Buildings, Blackfriars.

For sale of Stamps, Albums, Pictorial Post cards, and all property relative to Philately. Fine collection (general) on view. All Stamps priced singly and at reasonable rates. Collections and Loose Parcels of Stamps Bought for Prompt Cash.

NOTE—All Letters to be addressed to

W. Hadlow

12, ADAM STREET, ADELPHI, LONDON, W. C., ENG.

THE INTERNATIONAL ...PHILATELIST.

VOL. XI.

MARCH, 1902.

No. 2

H. C. BEARDSLEY, Publisher.

Box 216,

St. Joseph, Mo.

My New **WHOLESALE LIST**, just issued, sent free on application to dealers only. Apply to

Wm. v. d. WETTERN, Jr.,
411 W. Saratoga-st. Baltimore, Md.

STAPLE AS SUNLIGHT.

Parker's Priced List is as staple a quantity as sunlight itself.

Issue No. 121. just out; costs you nothing.

E. T. PARKER, Bethlehem, Pa.

DANISH WEST INDIES

We have a fine lot of these rapidly rising stamps and can send fine selections on approval; for specialists also blocks, shades and paper varieties. We are paying high prices for these now. Will give double catalogue for Nos. 16 and 18 unused and fine.

HAWAII—We have a fine lot including many numerals to send out on approval. Have you any for sale?

PHILIPPINES, CUBA AND PORTO RICO—We specialize in these countries and have nearly a complete line in stock at all times. Send for our latest price list.

Highest Price for Any of these Stamps. Make Offers with Price.

AUCTION SALES—We hold them occasionally. Get on our mailing list if you are a buyer.

J. M. BARTELS CO.

230 WASHINGTON ST. BOSTON, MASS.

QUEEN'S HEAD Revenue Stamps

THE BRITISH FISCAL PACKET

Contains 130 varieties of the Revenue Stamps of England, Scotland, Ireland, and the Isle of Man, including many very scarce varieties..... \$2.50

THE COLONIAL FISCAL PACKET

Contains 50 varieties of Cyprus, India, Cape of Good Hope, Ceylon, Straights Settlements, Griqualand, Canada, Australia, etc..... \$0.60

THE VICTORIAN ERA PACKET

Of Revenue Stamps of Great Britain and the Colonies, contains 200 varieties, including a British Deed Stamp canceled in 1837, the year of Her Majesty's Accession..... \$2.50

THE PERFORATIONS of the early issues of the Postage Stamps of Japan and Historical Reference list of the types and die numbers of the British Newspaper Tax Stamps is now appearing in "MORLEY'S PHILATELIC JOURNAL," edited by L. W. Fulcher, B. Sc. Subscription 60c per annum.

WALTER MORLEY

15, BROWNHILL GARDENS,

CATFORD, LONDON, S. E., ENGLAND.

The International Philatelist

DEVOTED TO THE INTERESTS OF PHILATELY.

Vol. XI, No. 2.

ST. JOSEPH, MO.

Mar. 31, 1902.

REMAINDERS.

Remainders in the philatelic sense of the word are stamps that have become useless on account of a change in currency, government, color or designs. Such stamps are sold in bulk at public auction or private sale, to some speculator or dealer. In years gone by such lots were bought very cheaply, so cheap in fact that some of the stamps are sold by dealers under the face value, but that time has passed, as recent purchases such as the Nova Scotia, Leeward Islands, etc., show. The cheapness of many stamps that are really remainders have caused many collectors to believe they were reprints, but there is a great difference between the two, as the remainders are legitimate stamps issued for legitimate purposes. I have compiled the following list of remainders from various sources:

Angola—A large quantity of remainders of the 1886-7 issue were sold Feb. 21st, at Lisbon.

Antigua—All stamps of this Colony that remained in the authorities hands at the time it, with Dominica, Montserrat, Nevis, St. Christopher and Virgin Islands, was merged into the Leeward Island postal government, were sold to an English dealer in 1891. The numbers of each were as follows: 41,064 $\frac{1}{2}$ d.; 110,749 1d., 26,009 $2\frac{1}{2}$ d.; 38,464 4d.; 6,300 6d.; 1,387 1 sh. and 4,545 2d and 3d postcards.

Argentine Republic—There were large lots of remainders of the 5, 10 and 15c of the 1858-61 issue sold in England some years ago.

Baden—Remainders were sold to a German dealer consisting of 1, 3, 6 and 9k of 1851; 1, 3, 6 and 3k on blue of 1854; 1k, 3k blue, 6 red and orange; 9k carmine and 9k brown of 1860-4. The quantity ranged from 1474 of the 1k 1860-2 to 4486 of the 1k of 1851. There were also 12 of the 6k blue 1860-2 included, and large quantities of the Land Post sets.

Bavaria—Large quantities of the 1870-6 and return letter stamps were thrown on the market years ago, also of the Unpaid Letter stamps.

Bergedorf—Remainders were sold in 1866. The number was small but the plates were also sold at the same time.

Bolivia—1869-71 issue; numbers were comparatively small and the stamps were quickly absorbed.

Brazil—In 1897 the Brazilian government sold lots of the following stamps: 10r, 20r of 1883-85; 80r of 1878-79 (582 copies); 700r of 1888; 50r (331,026), 200r (84,360), 300 r (194,641), 500r olive-green (239,442), 700r and 1000r (740,806) 1890-93; 100r 1893; 10r, 20r, 100r of 1894-97; Newspaper 50r, 100r, 200r, 300r, 500r, 700r, 1000r of 1889; 10r (379,479), 20r, 100r of 1890-91, 10r, 20r and 50r of 1891-94; Unpaid 1889 10r (1,314), 20r 1890 (791). The exact number of the varieties after which no number in parenthesis appears is not known.

British Bechunaland—When this Colony was incorporated with Cape Colony the remainders were bid upon by two English dealers, but I have never been able to find whether or

not they were lucky enough to get them. The number was small.

British Columbia—Small quantities of all values were sold when the postal administration was taken over by Canada.

British East Africa—1890-91 issue.

British Honduras—Surcharged stamps of 1890-91 issues were sold when the regular issue was received from London.

Brunswick—1855-66 issue; numbers reasonably large.

Central American Steamship Co.—Full set was sold to an American dealer.

Cape Verde—A large quantity of remainders of the 1886 issue were sold at Lisbon, February 21st.

Ceylon—1 sh. 9d of 1861, perforated and all stamps surcharged Service.

Chili—In September, 1899, the government sold its remaining stock of Unpaid Letter Stamps. Immense quantities of the 1, 2, 4, 10 and 20c pink were sold and smaller quantities of 1, 2, 6, 8, 10 and 20c red on yellow. Also quantities of 10c, 1, 5 and 10 dollar Telegraph Stamps.

Colombia—1866 1 peso, 1879 to 1891 issues of Bolivar. Many were cancelled to order. Lots of Columbia and Departments are being thrown on the market now; they are brought out by the war now going on in that country.

Confederate States—Many sheets were found in post-offices and thrown on the market at various times after 1865.

Corea—1886 5 and 10m. Rest of set are also considered remainders, but they were never used postally.

Costa Rica—First perforated issue when sold to the buyer of the remainders were surcharged "Official." The 1892 set has lately been thrown on the market.

Cuba—1855-70 issues; sold pen-marked. Large quantities of many other values have been thrown on the

market since the Spanish-American war.

Cyprus—The 1880 issue surcharged on English stamps were sold to a large English firm when that issue was superseded by the regular Cyprus stamps.

Dominica—(See Antigua). The numbers of each stamp was as follows: 18,807 ½d; 19,290 1d; 9,238, 2½d; 9,498 4d; 3,608 6d; 1,428 1sh. and 2,600 postcards, 1, 1½, 2d and 3d.

The 1d, 6d, and 1 sh., surcharged revenue were sold to an English dealer in 1897.

Ecuador—It is announced that large quantities of remainders of many issues will be offered to the dealers for their bids.

Finland—In 1898, the government offered large quantities of remainders of obsolete stamps to the highest bidder. I have not been able to find whether they were sold or not.

Fiji Islands—In 1889 the following were sold by the crown agent: 3,244 3d green C. R. overprinted V. R. and surcharged, 2 pence; 11,895 3d. green V. R. surcharged, 2 pence; 495 3d green C. R. overprinted V. R. in black; 146 3d green C. R.; 796 3d purple C. R. overprinted V. R. and surcharged, 4 pence in black; 4,496 6d red C. R. overprinted V. R. in black, 46 6d, red C. R.; 3,495 1d blue C. R. overprinted V. R. in black.

Germany—Thurn and Taxis, Northern and Southern Districts, North German Confederation official stamps, Alsace and Lorraine, German Empire 1871 and 1872 issues.

Greece—1 l. brown on cream; 10 l. orange on greenish paper, figures on back.

Guatemala—1871 to 1882 issues. 1897 set was sold to a prominent dealer in 1898; there were 81,000 of each stamp except the 75 and 150 of which there were none and the 18c of which there was only 1,339.

LORD BALTIMORE } 1,000 Varieties..... \$ 5.00
...PACKETS... } 1,500 Varieties..... 12.00
 } 2,500 Varieties..... 30.00

WHAT THEY SAY AFTER BUYING ONE OF THESE PACKETS.

MINNEAPOLIS, MINN.

JOS. B. BURLEIGH, JR.,

Govanstown, Md.

Dear Sir: Your 2,500 variety packet at hand. I have taken the time to examine the packet thoroughly before answering your favor. I find that it comes up to all you claim for it, and am surprised that you can give such values for the money. It is a collection in itself, in fact forms a large part of mine. To say that I am well pleased is hardly strong enough language.

Yours very truly,

C. L. B.

| | | |
|-----------|--|--------|
| 1896* | Ecuador Jubilee, 1c to 1s, complete o. g..... | \$0.30 |
| 1897* | Guatemala Wrapper, 6 and 10 cent., cut sq..... | .10 |
| 1900* | Venezuela, 5, 10, 50c and 1 Bol., o. g..... | .20 |
| 1000 | Labuan, Postage Due, 2, 3, 4, 5, 6, 8c..... | .20 |
| 1900 | Labuan, Postage Due, 2 to 24c, complete set..... | .50 |
| 1894 | Labuan, Picture Set, 1 to 24c, complete..... | .50 |
| 1897 | Labuan, Picture Set, 1, 2, 3, 5, 6, 8, 12, 18, 24c..... | .35 |
| 1893 | N. Borneo, Picture Set, 1, 2, 3, 5, 6, 8, 12, 18, 24c..... | .50 |
| 1897 | N. Borneo, Picture Set, 1 to 24c, complete..... | .35 |
| 1889* | Persia, 1 to 5k, complete, o. g..... | .30 |
| 1880 | Liberia, 6, 12, 24c, set of 3 for..... | .40 |
| 1867* | Salvador, ½ to 4 reals, o. g., set of 4..... | .25 |
| 1893* | Porto Rico Jubilee, 3c, o. g..... | .75 |
| 1898-1901 | New Zealand, ½, 1, 2d, London and Local Prints, 20 var., 4 are priced used; 4 are priced unused; 4 are not priced either used or unused, and 8 are not catalogued..... | .50 |
| | U. S. Envelopes and Wrappers, used, cut sq., 25 varieties..... | .25 |
| 1898-1901 | U. S. Doc. Revs., 55 varieties; includes all values and colors from ½c orange to \$10, gray except inverts and \$5 surch..... | 3.00 |
| | Same uncut, price on application. | |
| 1900 | Nicaragua, 1c to 5 pesos, complete, used, set of 13..... | 1.00 |
| 1895* | Transvaal Jubilee, 1d 1901, E. R. L., ½ on 2d..... | } .10 |
| 1901* | Bermuda, 1 fa. on 1 sh., the three o. g. for..... | |
| 1881 | French Col., 1, 2, 5, 10, 15, 25..... | \$0.10 |
| 1892 | French Guiana, 30c, 1 Fr., Nos. 40, 44, first print, thin paper..... | .50 |
| | Same, soft paper..... | .25 |
| 1895 | Labuan, 4c on \$1.00..... | .05 |
| 1895 | N. Borneo, 4c on \$1.00..... | .05 |
| 1895 | N. Borneo, 20c on \$1.00..... | .10 |
| 1870* | Angola, 200 and 300 reis, o. g..... | .15 |
| 1858* | Argentine Rep., 5 and 10, Nos. 1, 2 o.g..... | .15 |
| 1876 | Brazil, 200 reis..... | .05 |
| 1878 | Brazil, 300 reis, No. 76..... | .05 |
| 1890 | Brazil, 500 reis, No. 105..... | .10 |
| 1888 | Brazil, unpaid, 200 reis, No. 418..... | \$0.05 |
| 1895 | Brazil, unpaid, 200 reis, No. 405..... | .12 |
| 1889 | Brazil, unpaid, 300 reis, No. 414..... | .05 |
| 1890 | Brazil, 200 on 100 reis, No. 132..... | .10 |
| 1899 | Egypt, 10 pia..... | .05 |
| 1892 | Dutch India, 12½c..... | .05 |
| 1876 | Dutch India, surch., set 1 to 50c..... | .25 |
| 1900 | Great Britain, 2 6, Nos. 96, 97..... | 1.00 |
| 1883 | Japan, Memorial set of 4..... | .10 |
| 1896 | Japan, No. 104 and in Corea No. 14..... | .05 |
| 1900-89 | Canada, Reg. 2c, Scarlet..... | .05 |
| 1875 | Argentine, 15c..... | .05 |

Exchange wanted from Asia, Oceanica, Central and South America, Africa and The Orient. Common stamps wanted per 1,000 or job lots. I give rare stamps for common, but do not pay fancy prices.

Cash with order. Money Orders on Baltimore City Post Office.

JOS. B. BURLEIGH, JR.

Govanstown, Baltimore Co., Md.

Hamburg—All, but quantities of each were comparatively small.

Hawaii—The Department of Foreign Affairs stamps were sold in 1898: 6,100 2c; 22,450 5c; 3,150 c; 36,050 10c; 4,250 12c; 4,300 25c.

Heligoland—1867-73 issues and 1, 2 and 3 pf. of 1875-90. Quantities comparatively small.

Honduras—1865-78 issues. All the Seebeck issues.

Hungary—3 and 10 kr. envelopes of 1871.

Ionian Isls—Full set.

Italy—156-63 issues. 50 l and 100 l. Unpaid were sold in 1896.

Jamaica—A few 1 sh. (about 85) and 2 sh. (about 425) and about 375,000 $\frac{1}{2}$ d. 165,000 1d and 6,000 2d surcharged "Official" in ordinary type were offered to English speculators in 1899.

Japan—1871-2 issues.

Leeward Isls—The remainders of the Jubilee set were sold to the highest bidder December 31, 1897. 2,637 $\frac{1}{2}$ d; 2,789 1d; 5,407 2 $\frac{1}{2}$ d; 1,493 4d; 1,030 6d; 793 7d; 600 each of the 1 and 5 sh.

Liberia—1870 issue.

Lubeck—Large numbers of the 1861-55 issues.

Mauritius—1849, no value expressed, red, blue and vermilion; 1859-61 6d purple, 1862 6d, 1863-77 full set surcharged "cancelled."

Mecklenburg Schwerin—Remainders were sold in 1875 to G. Schnelle, of Schwerin, 1856 4-4, 3, 5s; 1864 4-4, 5; 1866 2 and 3; envelopes all except the 1 $\frac{1}{2}$ s.

Mecklenburg Strelitz—Sold at same time as above, and to same party, $\frac{1}{4}$, $\frac{1}{3}$, 1, 2, 3 s. gr.

Mexico—Large quantities of 1864, 1879, 1882, 1886-92 issues. Also Porto de Mar stamps.

Modena—Full set.

Montserrat—(See Antigua). The numbers of each stamp are as follows: 5,437 $\frac{1}{2}$ d; 5,463 1d; 4,977 2 $\frac{1}{2}$ d; 7,232 4d; 1,166 6d and 2,100 postcards.

The 1d Revenue remainders were sold in 1897 to an English dealer.

Montenegro—In 1899 obsolete stamps were offered; also the Jubilee set. There is a large quantity of the 1897 issue on hand that will probably be thrown on the market soon.

Nevis—(See Antigua). The number were as follows. 7,227 $\frac{1}{2}$ d; 5,872 1d; 5,045 2 $\frac{1}{2}$ d; 4,332 4d; 2,944 6d; 1,457 1 sh., and 2,800 postcards. The 4 and 6d surcharged Revenue were sold to an English dealer in 1897.

New Brunswick—Several thousand sets of 6 stamps of 1860-61 were discovered in 1899 and sold to a syndicate.

New Foundland—1857-63 sets.

Nicaragua—There were remainders of first issue, both perforated and rouletted. All Seebeck issues.

North Borneo—1886-92 were sold both unused and cancelled to order.

Norway—Quantities of many stamps was sold in 1888, but the following stamps were the only ones that any large quantity was sold: 24sk. brown of 1864; 2sk. yellow of 1867; 1sk. green; 2sk. blue; 4sk. mauve and 7sk. brown of 1872. There was an even half million of each. 2,633 3sk. rose of 1872 and 1,411 4sk. blue of 1867 and quantities of from 8 to 629 of other stamps were in the lot.

Nova Scotia—An unknown quantity of stamps of the 1860-4 issue were found among government papers and sold some years ago. No 5c. were found.

Nyassa—In 1899 a large lot of the 1894 issue was offered to dealers. There were from 11,000 to 31,000 of of each value, with a total face value of \$16,000.00. They were bought for \$3,000.00 by a Paris dealer.

Oldenburg—Comparatively small numbers of the 1862 were sold to dealers when stamps of this country became obsolete.

Paraguay—1870 1c. and 1884 issues. Have no reliable data.

Parma—The 1859 Provisional Government issues; quantities were small.

Peru—A large quantity of stamps were offered to highest bidder, May 31st, 1897. There were very few of some stamps, ranging from four upward, and the entire lot of each stamp was offered as a lot; the list would occupy three pages of this paper and I only give the numbers where there were over 500 in a lot: 1c yellow, black triangle 39,560; 1c yellow, Chil-

ian Arms 219,100; 1c green, 5,530; 1c green, Chilian Arms 151,800; 1c green, red oval, U. P. U., "Plata Lima" 63,000; 1c rose 4, 124; 1c gray 1,650; 1c green Bermudez 4,000; 2c rose 8,000; 2c rose Chilian Arms, 31,640; 2c red, U. P. U., black triangle 16,000; 2c lilac, Chilian Arms, 194,800; 2c lilac, black "Franco," 6,700; 2c lilac, Bermudez 658,000; 2c rose, Bermudez 292,200; 2c red, Bermudez 317,146; 2c green 630, 2c blue, 36,680, 2c blue, 36,680; 5c blue, 2,180; 5c blue, U. P. U. 290,300; 5c blue, red U. P. U. black triangle 10,800; 5c blue, red U. P. U., black triangle, "Plata Lima," 2,100; 5c blue, Chilian Arms 261,100; 5c orange, 33,200; 5c blue U. P. U. Bermudez 50,900; 5c brick. red, llamas, 580; 10c green 149,900; 10c green, red oval U. P. U. Plata Lima 37,760; 10c green, Chilian Arms, 312,570, 10c green,

Bargains in U.S. Revenues

1861 PERFORATED

| | Cat. Price | Our Price |
|-------------------------|------------|-----------|
| 1c Express | \$ 0.08 | \$ 0.02 |
| 1c Telegraph | .15 | .07 |
| 2c Play Card, o. g. | .50 | .25 |
| 3c Proprietary | .20 | .09 |
| 3c For. ex. | .10 | .04 |
| 20c In. ex. | 1.00 | .40 |
| 30c In. Ex., part perf. | .75 | .30 |
| 30c In. Ex. | .05 | .02 |
| 40c In. Ex. | .07 | .04 |
| 50c Mortgage | .03 | .01 |
| 60c Probate of will | .75 | .35 |
| \$1.00 Inland Ex. | .02 | .01 |
| \$1.00 For. Ex. | .02 | .01 |
| \$1.50 Inland Ex. | .15 | .09 |

Postage extra on orders under 25 cents. Fine U. S. on approval at 50 per cent discount.

CHAS. A. VETTER,

411 Washington St. New York, N. Y.

30 CENTS buys a copy of Beardsley's Philatelic Directory, 12,000 names; price when published \$1. Or will exchange for 75c worth foreign or U. S. stamps, (no env. or damaged stamps taken) your selection, none to catalog less than 5c each, 3c postage must be sent with the stamps and directory will be sent by return mail.

H. C. BEARDSLEY

Box 216 ST. JOSEPH, MO.

PRELIMINARY ANNOUNCEMENT

On the 15th of September, 1902, will be issued the first number of

The Philatelist.

Each number will positively contain 48 pages of strictly first-class philatelic reading matter. No politics, personalities or society reports. Finely printed.

Edited by a well-known philatelist whose name will be announced later.

Subscription price, 50 cents per annum; may be raised to \$1.00 after first number. Twelve numbers guaranteed. Advertising space limited. Correspondence solicited. Sample Copies 5c; none free.

The Philatelist Publishing Co.

Address all communications to H. C. Beardsley, Business Mgr., Box 216, St. Joseph, Mo. NOTICE—We desire to buy for cash high-grade MSS. and solicit correspondence regarding same.

| | | | | | |
|----------|-----------------------------|-------|----------|-----------------|-------|
| No. 1719 | 2c vermilion, Die C, manila | \$.05 | No. 1840 | 3c red on white | \$.08 |
| 1722 | 2c red, manila | .07 | 1841 | 6c " " | .20 |
| 1723 | 2c brown, manila | .13 | 1848 | 3c " amber | .19 |
| 1724 | 2c " " | .20 | 1854 | 3c " cream | .05 |
| 1728 | 2c " Die B., manila | .40 | 1859 | 2c " orange | .20 |
| 1731 | 1c dark blue, manila | .20 | 1860 | 3c " blue | .07 |
| 1836 | 3c red on cream | .05 | 1861 | 3c " fawn | .03 |

2c claret on amber, retouched die, 1884, error in color, recently sold at auction in Boston, cut square, for \$7.50. I offer you this envelope, entire and perfect condition, for \$2.50. Many others in stock.

If you don't find anything you want in this list let me know your wants.

EVERYTHING UNUSED.

POSTAGE EXTRA.

Your name on a postal will bring you a catalogue of my next auction sale.

91 Antrim St.

CHAS. H. STONE, Cambridgeport, Mass.

black triangle, 34,058; 10c green, Bermudez, 134,860; 10c dark gray 30,000; 10c orange, llamas 571,200; 20c rose, 1,250; 20c llamas, 10,920; 50c rose, Chilian arms in blue, 36,745; 50c rose, Chilian Arms in black, 49,400; 50c green, black triangle, 910; 50c green Bermudez 67,760; 50c rose 9,500; 1 sol, blue, Chilian arms, 42,200; 1 sol, light rose, 91,060; 10c gray, National Arms, Arequipa 10,100; 10c bronze, Bolognesi's bust 5,355; 10c bronze "Puno," 830; 10c red, Arms, Arequipa, 7,350; 10c red, black oval, "Cuzco," 870; Unpaid 10c blue, red oval, U. P. U., Plata Lima 540; Unpaid, 20c blue, red oval, U. P. U., Plata Lima 1,075; 2c yellow envelope, arms blue 17,610; 5c white, green arms, 1,544; 10c white, arms rose 5,510; 20c white, arms lilac, 16,855. In all [there were 5,310,069 postage stamps, 2,540 postage dues, 1,193 postal cards and 42,291 stamped envelopes of a total face value of 421,410 sols and 83 centavos (\$205,227.07 U. S. gold); the whole lot brought \$10,000.

Persia—1882-3 5 and 10 francs were sold in large quantities, used and cancelled to order.

Phillipine Islands—1859-70 issues were sold by the Spanish Government. The following large stock of remainders were sold by U. S. government in 1899. 1880-82 2c 400,000, 2 4-8 100,000, 5c 300,000, 8c 100,000, 10c 300,000; 12 4-8 50,000; 20c 50,000; 1887-89 1c 100,000; 1881-88 2 4-8 on 10 100,000; 2 4-8 on $\frac{1}{2}$ 5,000,000; 1889 2c

5,000,000; 2 4-8 3,000,000; 5c blue 200,000; 8c 200,000; 10c 20,000; 12 4-8c 300,000; 20c 10,000; 1891 10c 400,000; 25c 50,000; 1892-93 2c 3,000,000, 2 4-8 5,000,000, 5c green 100,000, 8c 20,000, 15c 50,000, 20c 20,000; 1894 2c 200,000; 6c 10,000, 8c 100,000; 12 4-8c 100,000, 15c 10,000; 1896 5c 10,000; 1898 1c 100,000, 3c 200,000, 8c 100,000, 40c, 70,000, 60c 10,000, 80c 10,000, 1 p 10,000, 2 p. 3,000; Newspaper 1886, $\frac{1}{2}$ c 200,000; 2m 20,000; 5m 50,000; 1890 $\frac{1}{8}$ c 1,000,000, 1m 300,000, 2m 400,000; 1894 $\frac{1}{8}$ c 1,000,000; 1896 1m 1,000,000; $\frac{1}{8}$ c 400,000; 1898 2m 100,000, 3m 100,000, 5m 20,000.

Porto Rico—A large stock of remainders were sold in Paris a couple of years ago. What they were, I have been unable to find.

Prince Edward Island—1865-72 issues, quantities were comparatively small.

Prussia—1861-67 issues; there were no large quantities except of 1 sg. rose, 2 sg. ultramarine and 3 sg. bistre of 1861-65 issue.

Romagna—599,400 stamps were forwarded to Turin when stamps of Romagna became obsolete; they were thrown on the market later. I have no data as to quantities of each value.

Roman States—When these stamps were superseded in October, 1870, by the stamps of Italy, large quantities of 10 and 20c perforated were sold to the dealers.

Roumania—1862-66 issues, quantities were small except 30 pa. 1862, 20 pa. 1865, 2 pa and 20 pa. 1866.

St. Christopher—(See Antigua).

The numbers are as follows: 36,821 $\frac{1}{2}$ d; 42,631 1d; 13,944 $2\frac{1}{2}$ d; 29,122 4d; 2,505 6d; 1,580 1 sh., and 8,000 post-cards. The 4d, 6d and 1 sh. News-surcharged St. Christopher Revenue and the 1d, 3d, 6d, 1 sh., 5 sh. St. Christopher surcharged Saint Kitts Nevis Revenue remainders were sold in 1897 to an English dealer.

St. Helena—In 1895 9,600 6d green surcharged 1 sh. were sold by the Crown Agents; March 15, 1898, the following were sold to the highest bidder by the Crown Agents: 208,320 surcharged in words, half-penny, green; 142,560 surcharged in words one penny, red; 34,080 surcharged in words, two pence, yellow; 104,400 surcharged in figures, $2\frac{1}{2}$ d, blue; 75,840 surcharged in words, three pence, purple; 82,800 surcharged in words, four pence, brown; 18,120 surcharged in words, one shilling, green; 5,328 surcharged in words, five shillings, yellow; 58,400 6d. and 72,690 $1\frac{1}{2}$ d 1890.

Salvador—1867-74 and the Seebeck issues.

Samoa—The remainders of the 1877-81 issue were sold to Whitfield King & Co. in 1884 and consisted of 22,500 1d, 13,500 2d, 2,500 3d, 6,000 6d, 800 9d, 1,500 1 sh, 550 2 sh, and 750 5 sh.

San Marino—The remainders of the Commemorative Stamp of 1894 was sold in 1901. Numbers not known.

Saxony—1863 issue. Small quantities of 3 pf., 1851 and $\frac{1}{2}$, 1, 2, 3, 5 and 10 ngr. 1857 were offered in 1890 and in 1897 the same were still offered except the 10 ngr.

Schleswig-Holstein—1864-66 issues.

Servia—1866-94 issues sold at different times: have no reliable data.

Spain—Some of the values of 1854, 1857, 1859, 1860, 1862, 1865, 1869, 1870-72, and are always found cancelled with a bar.

Stellaland—All remainders were sold to Whitfield King & Co. Quantities must have been small.

Surinam—The government offered in December, 1898, a few sheets of the $2\frac{1}{2}$ on 50 of 1892; they were nothing but printer's waste.

Switzerland—1881 full set, were all surcharged "Ausser Kurs."

Tobago—March 20, 1900, the following postage stamps were sold to the highest bidder; 10,927 $\frac{1}{2}$ d green; 2,833 1d rose; 6,989 $2\frac{1}{2}$ d blue; 4,775 4d gray; 3,941 6d orange; 7,553 1 sh. ochre; 9,489 2d registration envelopes and 12,000 postal cards. The following revenues were sold at the same time: 1,924 1d; 7,184 3d; 7,800 4d; 847 6d; 4,073 1 sh.; 6,400 5 sh.; 5,534 1 pound.

Trinidad—22,606 Postal Cards of values of $1\frac{1}{2}$ and 2d and reply cards were sold to highest bidder in 1900.

Turkey—1865-67 issues. The re-

130

FINE SELECTED VARIETIES, ALL FOREIGN, ONLY

10cts.

This collection includes the following desirable stamps: China and Japan, several scarce, surcharged Bermuda, Bosnia, Brazil, Hyderabad, Old Barbados, Egypt (old and new issues), Cape, Finland and Guatemala; USED Nicaragua, Br. Guiana, Grenada, several Jamaica (incl. new issue), Mexico, Cuba and Porto Rico; several Greece, Cyprus and Argentine, and many others of equal value. Our new illustrated 68-page catalogue and a neat pocket album go FREE with each lot. Only one to each customer. 1000 foreign stamps, many different kinds from five continents, only 15c, postpaid. Our Approval Sheets and Books are conceded by all collectors who have tried them to be the BEST and CHEAPEST. We want YOU to send for a trial selection; we are confident to retain you as a steady customer. Our prices and discounts are absolutely RIGHT. A TRIAL will convince you. We handle all grades of stamps, from a package of continentals up to the greatest rarities. We buy old stamps and collections for cash. Our illustrated buying list for 2 cents. Address C.E. Hussman Stamp Co., Suite 415-416 Fullerton Building, St. Louis, Mo.

mainders of the Thessaly stamps were sold in 1898 to a speculator.

Two Sicilies—Sicily 1859 issue; Naples-Sicily 1861 issue. Numbers were small.

Venezuela—Almost all the stamps were offered at different times; have no date. Private advices from Germany show there is a big deal on the string now. The 1896 map set has been thrown on the market in the last few months.

Virgin Isles—(See Antiqua). Numbers were as follows: 17,364 $\frac{1}{2}$ d; 38,969 1d; 100,007 $2\frac{1}{2}$ d; 8,746 4d; 6,408 6d; 3,801 1 sh. and 3600 1 and $1\frac{1}{2}$ d post-cards.

NOTES.

There are also small quantities of some British Colonials, mostly printer's waste, etc., thrown on the market at various times from 1887 to 1894 by employes of the stamp printing firms. The list is long and the numbers of each few. And then there are the Seebecks' like the poor, always with us. All unused are, and we regret to say many of the unused ones come under the head of remainders.

Branca Bros. of Italy, have just sent back to this country 20,000 of their proprietary stamp. Will the Government buy them back; I hope so.

And, then there is our Government's brilliant deal in Periodicals. Remainders and reprints all rolled into one. It was enough to make the stamp collector take to the brush.

W. P. MILLER, Jr.

A new set of stamps is in preparation for Natal. They will be of the King's head type and will range in value from $\frac{1}{2}$ d to £20 and will be used for postal, fiscal and telegraph purposes.

The Dresden Philatelic Society, the largest in the world was 25 years old last December.

Don't Miss This!

U. S. Colonies.

Philippines—1st issue on entires and loose, matchless copies. Prices on application.

Issues from 1864 at $\frac{2}{3}$ d Scott.

Champion set, used and unused, 40 varieties, all different \$1.50

Cuba, Porto Rico and St. Thomas—all varieties in stock.

BRITISH COLONIES

a specialty. Order executed from any catalogue promptly.

John W. Jones

61 Cheapside, London, England.

NOTE—Postage is 5 cents, $\frac{1}{2}$ ounce

The Standard Postage & Stamp Catalogue for 1902

was published December 21st, and contains prices for nearly all stamps issued.

The price 58 cents by mail, or 50 over the counter, is to be maintained by all who handle it.

International Postage Stamp Album for 1901 was recently reprinted and spaces for the Pan-American stamps and U. S. Revenues added, from \$1.50 upwards, post free.

Have you tried our Approval Sheets at 50 per cent discount? The best imported Peclable Hinge for 20 cents per 1,000.

Send for circular concerning the American Collectors Company, which you should join on account of the special advantages it offers collectors.

Free Price List, 84 pages, just issued.

Scott Stamp & Coin Co.

18 East 23d St., New York
1204 Chestnut St., Philadelphia

THE INTERNATIONAL PHILATELIST

A Monthly Magazine Devoted to Philately

Subscription.

To all parts of the world, in advance, 12 numbers..... 15 cts.
Subscriptions must begin with current number

The publisher is a Charter Member of the American Philatelic Association.

ADVERTISING RATES.

| Space | 1 Time | 3 Times | 6 Times | 12 Times |
|------------|---------|---------|---------|----------|
| 1 inch ... | \$ 1.25 | \$ 3.45 | \$ 6.00 | \$11.00 |
| 2 inches. | 2.25 | 6.00 | 10.80 | 20.00 |
| 1-4 Page | 3.50 | 9.45 | 16.80 | 31.00 |
| 1-3 Page | 5.00 | 13.50 | 24.00 | 45.00 |
| 1-2 Page | 6.00 | 16.20 | 28.80 | 54.00 |
| 1 Page | 10.00 | 27.00 | 48.00 | 80.00 |

Terms—Parties unknown to us must remit Cash with order. Discounts for cash quarterly in advance 3 per cent; semi-annually 6 per cent; annually 12 per cent.

Circulation—From 2,000 to 6,000 per issue.

Exchange—We will exchange two copies with all Philatelic papers.

Address all communications and make all drafts, money orders, etc., payable to

HERBERT C. BEARDSLEY,

Box 216.

St. Joseph, Mo.

Vol. XI March, 1902 No. 2

EDITOR'S COLUMN.

The subscription price of the I. P. will hereafter be 15c per annum to any part of the world.

In our list of A. P. A. members whose name appeared on the first list printed September 10, 1886. R. R. Bogert's name was accidentally left out.

Era (E. R. Aldrich) writes that he was one of the starters. He may have been, but his name was not on the list mentioned.

The last postage stamp printed with portrait of Queen Victoria was the two penny Gold Coast. As only \$300 worth, face value, were printed, it is easily seen that they will become valuable.

STAMPS

100 all different—genuine for the names of two collectors and 2c postage.

FREE

1900 Rev. \$1.00, \$2.00 Grey, the three only... \$0.03
1900 Rev. \$1.00 to \$5, five varieties..... 15
1900 Rev. \$10.00 Grey, only..... 25
Stamp Menagerie, 15 different animal stamps, giraffe, etc., only..... 10

BARGAINS **BARGAINS**
50c Columbian..... 25c 50c Omaha..... 20c
50c—1895..... 7c \$1—1895..... 25c

Pan American Sets, 1c to 10c, complete only 15c
Foreign correspondents wanted. Write for our wholesale exchange circulars; cheap stamps wanted by the 100 or 1000.

Lists free. Wholesale lists for dealers. Ask for 1/2 and 1c lists.

50 blank sheets 10c, 100 19c; 10 blank app. books 15c; 100, 90c; 1000 Faultless Hinges. 8c; 500.0, 30c. Postage 2c extra.

TOLEDO STAMP CO., Toledo, Ohio,
45-46 St. Clair Building, U. S. A.

Price List Wholesale

| | | | |
|----------------------------------|--------|------|-----|
| U. S., 1861, 3c..... | \$0.03 | 10 | 100 |
| U. S., 1890, 4c..... | .03 | .20 | |
| U. S., 1890, 8c..... | .06 | .54 | |
| U. S., 1890, 10c..... | .02 | .15 | |
| U. S., 1898, Doc., 8c..... | .08 | .60 | |
| U. S., 1898, Doc., 4c..... | .05 | .40 | |
| U. S., 1898, Doc., 10c..... | .02 | .11 | |
| U. S., 1898, Doc., 25c..... | .06 | .45 | |
| U. S., 1898, Doc., \$1..... | — | .75 | |
| (None of above are cut.) | | | |
| Arg. Rep., 1892, 5c..... | .03 | .20 | |
| Brazil, 1893, 100 r., rose..... | .04 | .25 | |
| British Guiana, 1891, 1c..... | .05 | .40 | |
| Canada, 3c maple leaf..... | .02 | .12 | |
| Canada, 2c, lilac, numerals..... | .03 | .20 | |
| Canada, 3c, numerals..... | .02 | .10 | |
| Cape Good Hope, 1885, 1/2d..... | .02 | .15 | |
| Cape Good Hope, 1885, 1d..... | .02 | .13 | |
| Ceylon, 5c lilac..... | .02 | .15 | |
| Chili, 1883, 5c, blue..... | .02 | .12 | |
| Colombia, 1892, 1c*..... | .15 | 1.00 | |
| Colombia, 1892, 2c*..... | .25 | — | |
| Denmark, 1874, 4 ore..... | .03 | .20 | |
| Denmark, 1874, 8 ore..... | .03 | .20 | |
| Dutch Indies, 1870-74, 10c..... | .05 | .40 | |
| Ecuador, 1881, 5c, blue..... | .07 | .60 | |
| Guatemala, 1887, 1c..... | .04 | .35 | |
| Guatemala, 1887, 2c..... | .08 | — | |
| Jamaica, 1885, 1/2d..... | .09 | .75 | |
| Jamaica, 1889, 1d..... | .03 | .20 | |
| Natal, 1883, 1d..... | .06 | .50 | |
| So. Australia, 1877, 2d..... | .03 | .20 | |
| Victoria, 1889, 1d..... | .03 | .20 | |
| Victoria, 1886, 2d..... | .03 | .20 | |
| Wurtemberg, 1881, Off. 20 p..... | .02 | .16 | |

Cash with order. Postage extra on orders of less than \$1. 50 sold at half 100 rates.

H. C. BEARDSLEY

Box 216

St. Joseph, Mo

HAWAII

C. F. RICHARDS, 328 West 20th St., N. York

Send
for
Price
List.

BUSINESS CARDS

Inserted in the following spaces at the rate of \$1.00 for twelve insertions. Cash in advance.

Only name, address and specialty (the latter not exceeding 6 words) can be inserted under this heading.

| | | |
|---|--|---|
| <p>A. E. LABELLE, 212 St. Hubert St., MONTREAL. - CANADA Specialty Canada and U. S. Canadian Revenues.</p> | <p>JOHN VENN 67, West Kensington Man- sion, London, W. Eng. Cheap Colonials. List Free.</p> | <p>Toledo Stamp Co. Toledo, Ohio, U. S. A. Wholesale Consignments Lists Desired.</p> |
| <p>F. J. Barrantes P. O. Box 121 Lima, Peru Peruvian Stamps Wholesale</p> | <p>Otto Weissmann Rotterdam Holland Specialty: Holland and Col- onies. Wholesale.</p> | <p>W. H. Robinson Australian and Foreign Stamps Queen St. Brisbane, Queens- land. List Free.</p> |

Exchange Notices.

Half cent per word, three insertions at price of two, twelve insertions for price of six. Cash with order to all. Name and address are not free.

I still have on hand a few copies of my first edition Philatelic Directory, 12,000 names and addresses. I want to close them out. If you will send me 75c worth good foreign and U. S. stamps, cataloging 5c each and upward, no envelope or damaged stamps, and 3 1c U. S. stamps to pay postage, I will send you a copy. It is a handy volume, though not right up-to-date, but your library is not complete without one. H. C. Beardsley, Box 216, St. Joseph, Mo. 41-44A

For one set of stamps, used and perfect, of any country, I will exchange sets of United States and Canada, even exchange, basis Scotts. A. Durkee, 139 Adams St., Chicago, Ill. 41-43

Send me 50 to 100 stamps of any country and I will return same number United States. Chas. F. Reeves, Bridgeton, N. J., U. S. A. 41-43A

Alfon. J. A. Stark, 751 Park Ave., Brooklyn, N. Y., will give you 25 different stamps for each foreign coin sent him. Also stamps, etc., for U. S. coins. 41-43A

Charles Muecke, 468-470 Broome Street, New York, N. Y., collector, member of many philatelic associations, desires to exchange with advanced collectors. 41-44A

For any stamp in good condition that catalogue fifty cents, and a self addressed stamped envelope, I will exchange a copy of the original receipt of Paul Brothers' celebrated Violet writing ink. T. O. Bailey, Station B, Cleveland, Ohio. 41-42A

I desire to exchange stamps with collectors having less than 3,000 varieties. Basis of exchange Scott 1902. Send sheets and receive mine by return mail. H. D. King, Box 93, Bryn Mawr, Pa. 41-43A

Send me 1 to 6 souvenir cards, your locality, and receive same number mine next mail. Dr. C. H. Gardner, Port Townsend, Wash. 41-46A

Want exchange correspondents in South and Central America, West Indies, Hawaii, All British Colonies, etc., etc. Chas. C. DeSelms, Richmond, Ind., U. S. A. 41-44A

I have a limited quantity of high grade stamps, 5c to \$5, priced at net figures. Will be glad to send on approval to any one furnishing strictly first class references.

H. C. BEARDSLEY,
Box 216 St. Joseph, Mo.

Exchange desired with foreign collectors in stamps, in return I give Canadian and New Foundland stamps. P. R. Moysly, 13 Major St., Toronto, Canada. 44

Wholesale exchange desired with foreign dealers. Large stock U. S., Hawaii and other U. S. Col. Send lot on approval to Fred B. Billings, Marshalltown, Iowa, U. S. A. Reference, Beardsley. 42-47

have on approval and state your wants for same, Albert E. Chase, Brunswick, Maine, A. P. A. 1171. 41-42A

A fine pneumatic square body gentlemen's driving wagon, late style, cost \$165, never used, to exchange for stamps. Address offers to P. G. R., care International Philatelist, Box 216, St. Joseph, Mo. 41-43

100 varieties United States and Canada. Omahas, Buffalos and Columbians used; 1st class, for exchange, any country, 1st class basis Scotts. Br. Colonies preferred. Albert Durkee, 139 Adams St., Chicago, Ill. 43

Wanted—Cardboard proofs of U. S. Revenue and Match and Medicine, will give good exchange or cash if price is right. Send what you

21ST MAIL AUCTION SALE

CLOSES APRIL 15, 1902.

Each lot to be sold to highest bidder. All stamps genuine and used unless otherwise stated.

All bids to be by the LOT. Postage or express on lots to be paid by the purchaser. Send bids early. At close of sale highest bidders will be notified and lots will be forwarded on receipt of remittance, † means unused. All in good condition unless otherwise stated. Figures in parentheses denote number of stamps in lot. Prices are from Scotts' 61st catalogue.

Anything not as catalogued can be returned and money will be refunded; such lots must be returned within three days after receipt. Address all bids to

H. C. BEARDSLEY,

Box 216, St. Joseph, Mo.

Parts of Two Collections.

| Lot No. | Cat. Value |
|--|------------|
| 1 Austria and Austrian Italy, 86 varieties 1‡ | \$1.49 |
| 2 Angola, Angra, Cape Verde, Mozambique, Nyasa, Ponta Delgada, Portuguese India, Guinea and Congo, St. Thomas, Timor, Zambesia, 37 varieties, 21‡ | .82 |
| 3 Austria, Austrian Italy and Bavaria, 68 varieties, 2‡ | 1.07 |
| 4 Azores, Angola, Angra, 31 varieties, 23‡ | 2.68 |
| 5 Baden, Bavaria, Bosnia, Brunswick and Bulgaria, 53 varieties, 3‡ | 1.07 |
| 6 Belgium, 34 varieties, 3‡ | .99 |
| 7 Belgium, Bulgaria, Denmark, Finland, Great Britain, 81 varieties, 2‡ | 1.20 |
| 8 Bermuda, Canada, Cape Good Hope, Hong Kong, India, Jamaica, Natal, Newfoundland, Straits Settlements, Orange, Transvaal, Dutch Indies, Egypt, Japan, 65 varieties, 1‡ | 1.25 |
| 9 Barbados, Bermuda, Br. Guiana, Canada, Cape Good Hope, Ceylon, Cyprus, and Gibraltar, 56 varieties | 1.64 |
| 10 Chili, Colombia, Ecuador, Guatemala, Honduras, Mexico, Paraguay, Peru, Uruguay, 57 varieties 7‡ | 1.16 |
| 11 Denmark, Finland, Germany and Greece, 67 varieties | 1.13 |
| 12 Cuba (30), Philippines (5), Porto Rico (10), 45 varieties, 4‡ | 1.42 |
| 13 France, Germany and Greece, 72 varieties, 2‡ | 1.04 |
| 14 French Colonies, French Congo, Guiana, Guinea, India, Oceania and Soudan, Anjouan, Benin, Diego Suarez, Grand Comoro, Guadeloupe, Ivory Coast, Indo China, Madagascar, Mayotte, Martinique, New Calaedonia, Nossi-Be, Reunion, Senegal, St. Pierre and Tunis, 43 varieties, 21‡ | 1.03 |
| 15 Gold Coast, Great Britain, Hong Kong and India, 53 varieties | 1.29 |
| 16 Great Britain, Germany, Panama, Cuba, Switzerland and Tunis, 38 varieties 12‡ | .92 |
| 17 Hungary and Italy, 73 varieties, 3‡ | 1.11 |
| 18 Hungary, Italy, Luxemburg and Norway, 92 varieties, 1‡ | 1.22 |
| 19 Netherlands and Portugal, 66 varieties 1‡ | 1.02 |
| 20 Philippines and Porto Rico, 30 varieties, 9‡ | 1.10 |
| 21 Portugal, 31 varieties | .81 |
| 22 Roman States, Roumania and Russia, 58 varieties | 1.03 |
| 23 Roumania, Russia and Servia, 53 varieties | .84 |
| 24 San Marino, Saxony, Servia and Sweden, 51 varieties, 5‡ | 1.04 |
| 25 Spain, Turkey and Wurtemberg, 60 varieties, 3‡ | .87 |
| 26 Sweden and Switzerland, 64 varieties, 5‡ | .93 |

| | |
|--|-------|
| 27 Tasmania, Trinidad, Transvaal, Victoria and West Australia, 38 varieties. | .88 |
| 28 U. S. Adhesive, postage only, 128 varieties, 23‡ | 37.35 |
| 29 U. S. Departments, only, 9 varieties, 2‡ | 2.45 |
| 30 U. S. Unpaid, only, 28 varieties, 3‡ | 4.06 |
| 31 U. S. Special Delivery, complete, 5 varieties | .32 |
| 32 U. S. Envelopes, only, cut square, 82 varieties, 25‡ | 12.89 |
| 33 U. S. Revenues, 89 varieties | 10.83 |

Another Collection.

| | |
|--|-------|
| 34 1974 varieties of foreign stamps only, nice collection unmounted. Will catalogue over | 45.00 |
| (Reserve \$13.50) | |

A Revenue Collection.

| | |
|--|--|
| 35 405 varieties of foreign revenues, not the commonest varieties, but of the better class, 66 varieties British Colonial, 69 South and Central America, 109 Mexican, etc. | |
| (Reserve \$10.00) | |

U. S. Colonials.

| | |
|--|------|
| 36 Cuba, Envelope on U. S. 2c green on white and on amber, entire‡ | .58 |
| 37 Cuba, Envelope on U. S., 1c on oriental buff, entire‡ | .25 |
| 38 Porto Rico, Envelope on U. S., first type, 2c green, 1c wrapper and 5c blue on white, entire‡ | 2.19 |

United States.

| | |
|--|------|
| 39 1851, 3c‡ no gum | 1.50 |
| 40 1855, 10c, fair copy‡, no gum | 2.50 |
| 41 1861, 1c‡, no gum, not well centered | .30 |
| 42 1861, 1c dark blue‡, no gum | 1.00 |
| 43 1861, 3c‡, no gum, not well centered | 5.00 |
| 44 1867, 2c, 11x13‡, not very good copy | 3.50 |
| 45 1867, 3c, 9x13‡, o. g. | 1.00 |
| 46 1869, 3c‡ o. g., centered to right | .75 |
| 47 1873, 2c‡, no gum, slightly damaged | 1.50 |
| 48 Omaha 50c, fine copy, full perf., lightly cancelled; catalogued too low | .30 |
| 49 Periodical, 1875, 2c‡, no gum | .50 |
| 50 P. O., 90c‡, o. g. | 2.50 |
| 51 Dues 30c, brown, nice copy | 1.00 |
| 52 Dues 50c, brown, nice copy | 1.25 |
| 53 \$3.50 Inland Exchange | 1.50 |
| 54 1874, 2c, brown on white, Die B2, cut square | 5.00 |
| 55 1874, 2c, brown on white, Die B, cut sq. | 1.25 |
| 56 1874, 2c on orange, Die B3‡, cut sq. | 1.50 |
| 57 1875-1880, 2c, ver. on cream, Die C, cut square | 1.00 |
| 58 Nov. 1883, set on the 4 papers, cut sq. | .48 |
| 59 Nov. 1883, 2c red on blue, cut sq. | .25 |
| 60 May 1884, 2c, brown on fawn, cut sq. | .25 |
| 61 War Dept. Env., 3c on white, blue, fawn and cream, 2c on amber, 1c wrapper, all entire‡ | 1.00 |
| 62 War Dept. Env., 3c on white, cream | |

| | | |
|-----|---|------|
| | and blue, P. O. Service blue on blue, black on white, all entire, and two penalty envelopes | .55 |
| 63 | U. S. Officially sealed, type-set variety, unz. pair, o. g. | |
| 64 | Hussey's Post, Scott No. 2577, block 16 and strip of four, all | 1.00 |
| 64A | 50c Surety Bond, part perf. | .75 |

U. S. Wholesale Lots.

| | | |
|----|---|------|
| 65 | 1857, 3c (3) | .30 |
| 66 | 1861, 2c (100) | 1.00 |
| 67 | 1890, 4c (100) | 1.00 |
| 68 | 1890, 8c (50) | 1.00 |
| 69 | 1890, 10c (100) | 1.00 |
| 70 | 1894, 1c (50), 2c triangle I (300) | 3.50 |
| 71 | 1895, 8c (50) | 1.00 |
| 72 | 1871, 3c on original cover (30), 3c Reay Envelopes, almost entire (4) | 1.02 |
| 73 | 12 varieties of U. S. postage, 10 each | 1.80 |
| 74 | U. S. I. R., 3c orange (100) | 1.00 |
| 75 | 1898, 3c, doc., uncut (50) | 1.00 |
| 76 | 1898, 4c, doc., uncut (50) | 1.00 |
| 77 | 1898, 10c, doc., uncut (100) in pairs | 1.00 |
| 78 | 1898, 25c, doc., uncut (50) | 1.00 |
| 79 | 1898, \$1 green, doc., uncut (50) | 1.00 |
| 80 | 1898, \$1 green, doc., uncut (50) in pairs | 1.00 |
| 81 | U. S. Env., Nov. 1883, 2c red on white (25) cut square | .75 |
| 82 | U. S. Entire Env.: 1899, 1c on blue (10), 1c on or. buff (1), 2c on blue, 5 sizes (23) 2c on or. buff, 3 sizes (9), 1897, 2c on blue (1) uncommon colors of paper | |
| 83 | American Rapid Tel., 8 var. (79) and B. and O. (1) | 3.28 |

Foreign.

| | | |
|----|---|-------|
| 84 | British Columbia, 1868, 5c, straight edge at right | 5.00 |
| 85 | Great Britain, new issue, ½d (7), 1d (7) 2½d (5), 6d (1), some blocks | |
| 86 | Oldenburg, 1852-5, 1-3 s. g. | 10.00 |
| 87 | Spain, 1862, 4c, block 15, fine | 1.20 |

Foreign Wholesale Lots.

| | | |
|-----|---|------|
| 88 | Argentine, 1892, 5c (50) | .50 |
| 89 | Barbados, 1874, 1d (3), Canada Map (5) Ceylon 3 var. (6), Dutch Indies (3), China 3 var. (5), Corea (2), Panama (2) and Curacao (1) | .82 |
| 90 | Brazil, 1893, 100r, rose (50) | .50 |
| 91 | British Guiana, 1891, 1c (25) | .50 |
| 92 | Canada, 3c maple leaf (100) | 1.00 |
| 93 | Canada, 1c numeral (100) | 1.00 |
| 94 | Canada, 2c purple numerals (100) | 1.00 |
| 95 | Canada, 3c numerals (100) | 1.00 |
| 96 | Cape Good Hope, 1885, ½d (100) | 1.00 |
| 97 | Cape Good Hope, 1885, 1d (100) | 1.00 |
| 98 | Ceylon, 1886, 5c (100) | 1.00 |
| 99 | Chili, 1883, 5c (100) | 1.00 |
| 100 | Colombia, 1892, 1c (13), 2c (12), in blocks | .62 |
| 101 | Cuba, 4 var. (30), in blocks | 1.08 |
| 102 | Cuba, 1891, 5c (75), 64 on one sheet | 1.50 |
| 103 | Cuba, 1896, 5c (75), 2 blks., 36 each | 1.50 |
| 104 | Cuba, 9 varieties (36) | .85 |
| 105 | Denmark, 1874, 4 ore (25), 8 ore (25) | .50 |
| 106 | Dutch Indies, 1870-4, 10c (50) | .50 |
| 107 | Ecuador, 1881, 5c (25) | .50 |
| 108 | Guatemala, 1887, 1c (25) | .50 |
| 109 | Guatemala, 1887, 2c (25) | .75 |
| 110 | Japan, 7 var. (15), Labnan 1899, 4c on \$1 (2), Mexico Official, 3 var. (19) | 1.15 |
| 111 | Jamaica, 1885, ½d (25) | .50 |
| 112 | Jamaica, 1889, 1d (100) | 1.00 |
| 113 | Natal, 1882-4, 1d (50) | .50 |
| 114 | Netherlands, 3 sets 12 var. each, Norway 6 sets 4 var., high values | .96 |
| 115 | New Zealand, 5 var. (41), North Borneo, 10 var. (20), Orange States (5), 2 var. | 1.22 |
| 116 | So. Australia, 1877, 2d (50) | .50 |
| 117 | Victoria, 1886, 2d (50) | .50 |
| 118 | Victoria, 1889, 1d (50) | .50 |
| 119 | Wurtemberg Off., 1881, 20pf (50) | .50 |

| | | |
|-----|---|------|
| 120 | Pairs, strips and blocks (339) | 4.4c |
| 121 | Pairs, etc., (339) | 3.39 |
| 122 | Good mixture, no common continentals, (450) | 6.37 |
| 123 | Odds and ends, 53 stamps, cat. value about | 1.00 |

Stock in Books, Etc.

Lots 124 to 132 are arranged and priced ready for sale, and are a nice lot for any dealer.

| | | |
|-----|-----------------------|------|
| 124 | Book of 100 different | 3.35 |
| 125 | Book of 99 different | 3.97 |
| 126 | Book of 100 different | 2.77 |
| 127 | Book of 100 different | 2.79 |
| 128 | Book of 100 different | 2.43 |
| 129 | Book of 100 different | 2.69 |
| 130 | Book of 100 different | 2.52 |
| 131 | Book of 100 different | 2.43 |
| 132 | Book of 100 different | 2.10 |

Some Reserved Lots.

| | Reserve | Cat. |
|-----|--|---------------|
| 133 | U. S., 1890, 4c (200) | \$0.30 \$2.00 |
| 134 | U. S., 1890, 10c (200) | .20 2.00 |
| 135 | U. S. I. R., 2c orange (200) | .20 2.00 |
| 136 | Argentine, 1892, 5c (200) | .25 2.00 |
| 137 | Brazil, 1893, 100r rose (200) | .40 2.00 |
| 138 | British Guiana, 1891, 1c (100) | .25 2.00 |
| 139 | Canada, 3c maple leaf (300) | .30 3.00 |
| 140 | Canada, 1c numeral (300) | .22 3.00 |
| 141 | Canada, 2c purple numerals (300) | .25 3.00 |
| 142 | Canada, 3c numerals (300) | .25 3.00 |
| 143 | Cape Good Hope, 1885, ½d (500) | .75 5.00 |
| 144 | Cape Good Hope, 1885, 1d (500) | .60 5.00 |
| 145 | Ceylon, 1886, 5c (500) | .40 5.00 |
| 146 | Chili, 1883, 5c (500) | .50 5.00 |
| 147 | Ecuador, 1881, 5c (200) | .50 4.00 |
| 148 | Guatemala, 1887, 1c (200) | .55 4.00 |
| 149 | Jamaica, 1889, 1d (500) | .35 5.00 |
| 150 | So. Australia, 1877, 2d (200) | .25 2.00 |
| 151 | Victoria, 1889, 1d (200) | .25 2.00 |
| 152 | U. S., 1898, doc., \$1 green, uncut (200) | 1.20 4.00 |
| 153 | U. S., 1898, doc., 4c (200) uncut | .70 4.00 |
| 154 | U. S., 1898, doc., 10c (200) uncut | .35 2.00 |
| AND | | |
| 155 | Beardsley's Philatelic Directory, mint condition, cost | 1.00 |

"Habilitado por la Nacion," surcharged on the 1868-9 issues of Spain means, "For the use of the Nation," and "Habilitado por la Junta Revolucionaria" on the same stamps means, "For the use of the Provisional Government." These were used pending the preparation of a new series for the Republic.

The British Government will not print any more 4½ pence stamps. It is also stated that the 5 pound stamp will shortly become one of the "has-beens." The new series with King Edward's head is a very neat looking stamp and is attracting very much attention from the non-philatelic public.

NOTICE OF REMOVAL!

MR. W. HADLOW

12, Adam Street, Adelphi, London, W. C.

In consequence of 331, STRAND being required by the County Council for the Strand to Holborn Improvements, I have removed my General Offices to

12, Adam St., Adelphi

(one door down on left hand side), where all communications must be addressed.

AUCTION SALES held at frequent intervals. Stamps and Collections included at an inclusive charge of 10 per cent. All Settlements in 10 days. Advances if required. Catalogues free.

Collections Valued for Probate or Any Other Purpose.

Special Series of Approval Books

Of Stamps of all Countries (no rubbish) at 50 per cent discount from Stanley Gibbons' Catalogue. These books are priced at Gibbons' actual prices and not priced at high prices so as to allow of this unusual discount. SEND AND SEE.

WANTED TO PURCHASE.—Wholesale and Retail Lots of Stamps of all countries (no rubbish required). High Prices paid for Single Rare Stamps, especially unused.

Agents wanted in all countries for the above 50 per cent discount books. These books are quite plain and bear no name.

References required. Approved exchange accepted. Don't miss this chance.

Branch Office—9a, Royal Hotel Buildings, Blackfriars.

For sale of Stamps, Albums, Pictorial Post cards, and all property relative to Philately. Fine collection (general) on view. All Stamps priced singly and at reasonable rates. Collections and Loose Parcels of Stamps Bought for Prompt Cash.

NOTE—All Letters to be addressed to

W. Hadlow

12, ADAM STREET, ADELPHI, LONDON, W. C., ENG.

THE INTERNATIONAL ...PHILATELIST.

VOL. XI.

APRIL, 1902.

No. 3

H. C. BEARDSLEY, Publisher.

Box 216,

St. Joseph, Mo.

My New **WHOLESALE LIST**, just issued, sent free on application to dealers only. Apply to

Wm. v. d. WETTERN, Jr.,

411 W. Saratoga-st. Baltimore, Md.

STAMPS. 100 genuine fine assorted including rare Victoria, Japan, Mexico, Hawaii, etc., only 10 cents. Agents wanted at 50 per cent. We Buy Stamps for cash.

The Scott-Williams Co.

311 New York Bld. SEATTLE, WASH

DANISH WEST INDIES

We have a fine lot of these rapidly rising stamps and can send fine selections on approval; for specialists also blocks, shades and paper varieties. We are paying high prices for these now. Will give double catalogue for Nos. 16 and 18 unused and fine.

HAWAII—We have a fine lot including many numerals to send out on approval. Have you any for sale?

PHILIPPINES, CUBA AND PORTO RICO—We specialize in these countries and have nearly a complete line in stock at all times. Send for our latest price list.

Highest Price for Any of these Stamps. Make Offers with Price.

AUCTION SALES—We hold them occasionally. Get on our mailing list if you are a buyer.

J. M. BARTELS CO.

230 WASHINGTON ST. BOSTON, MASS.

Special Bargains

| | | | |
|--|---------|---|------|
| U. S. A. 1869 90c, carmine and black, mint. | \$25 00 | Trinidad 1896, 5d. | .50 |
| U. S. A. 1890, 90c deep oran. | .25 | SETS. | |
| U. S. A. 1895-99 1 dol. black. | .18 | 14 Abyssinia, complete, mint. \$0.55 | |
| U. S. A. Omaha 50c. | .12 | 14 Abyssinia, " used | .60 |
| Bahamas Id. red 1859, imper. mint. | 1.30 | 9 Borneo 1889, ½ to 10c used. | .16 |
| Bahamas Id. red 1859, imper. fair pair, mint. | 2.75 | 6 " 1897, 1 to 8c, " | .15 |
| British Central Africa 2s-6d 1898, postally used | .60 | 9 " 1897, 1 to 24c, " | .30 |
| British South Africa 1890 ¼1 blue, postally used | 4.50 | 6 " 'ost. Due, 2 to 8c, used. | .16 |
| British South Africa 1900 1sh olive | .12 | 9 Borneo Post. Due, 2 to 24c, used. | .36 |
| Holland 1891, 2½ gulden. | .30 | 7 Dutch Indies. | .05 |
| Holland 1898, 2½ " | .30 | 7 Labuan 1893, 2 to 40c | .30 |
| Niger Coast 1898 5d C. A. | .30 | 3 " 1896, 25c, 50c & 1 dol | .50 |
| Queensland 1882 5sh postally used | .30 | 6 " 1897, 1 to 8c | .15 |
| Trinidad 1851, 1d deep blue, mint. | 1.50 | 9 " 1892, 1 to 24c | .36 |
| Trinidad 1851, 1d grey brown, mint. | 2.00 | 6 " Postage Due, 2 to 8c | .16 |
| Trinidad 1851, 1d purple blk. mint. | 1.00 | 9 " " " 2 to 24c | .36 |
| | | 5 Niger Coast 1897, ½d to 5d mint. | 1.00 |
| | | 7 British S. Africa 1896, ½, 1d, 2d, 3d, 4d, 6d and 1s. | .60 |
| | | 8 Transvaal, V.R. I, ½ to 1sh used or unused. | 1.00 |

Hundreds of others equally cheap. I will send selections to collectors, who furnish good English references or send cash deposit. Remittances by bank note, coin, P. O. order or registered post. I only send fine specimens. Satisfaction guaranteed or money refunded. Postage extra on orders under \$2.00.

Try my unequalled packet of 1,000 stamps, all absolutely different, no wrappers, cards or fiscals, all adhesive postage stamps; price \$4.00, post free.

W. LACEY

Stamp Importer

Hythe Road,

Brighton, England

Regarde:—Dealers are requested to write for wholesale quotations.

The International Philatelist

DEVOTED TO THE INTERESTS OF PHILATELY.

Vol. XI, No. 3.

ST. JOSEPH, MO.

Apr. 30, 1902.

German States.

Apropos of Wurtemberg's discontinuance of its postal issues April 1, it may be interesting to the readers of the I. P. to know the dates of the discontinuance of the stamps of the other states.

In 1866 Hanover became a province of Prussia and therefore discontinued its stamps; the Duchies of Schleswig and Holstein were annexed to Prussia in the same year and their stamps were also superceded by those of Prussia.

On July 1, 1867, the monopoly possessed by the Counts of Thurn and Taxis, who had control over those small states, and free cities not having their own postal systems, was ceded to Prussia, the stamps of Prussia being used thereafter.

In 1867, Hamburg acquired Bergedorf; its stamps were succeeded by those of Hamburg.

January, 1868, the following stamp issuing states and others joined their postal systems under the name of the North German Confederation: Bremen, Brunswick, Hamburg, Lubeck, Mecklenburg-Schwerin and Mecklenburg-Strelitz, Oldenburg, Prussia and Saxony. The stamps of these various states were succeeded by those of the Confederation. The only states not joining in the Confederation were Baden, Bavaria and Wurtemberg.

In 1871, the German Empire took over the management of the postal system and its stamps superceded those of the Confederation January 1, 1892. Baden joined its postal ad-

ministration to that of the Empire at that time and its stamps became obsolete.

April 1 of this year, Wurtemberg became a part of the Empire, postally, thus leaving Bavaria the only German state enjoying its own postal system and stamps.

W. P. MILLER, JR.

NOTES.

Most of our readers are doubtless familiar with the special envelopes used by the Dead Letter Office for returning misdirected or unclaimed correspondence, each bearing a geometrical figure in black at the upper left-hand corner. These are adopted to facilitate the business of the office and save a second examination of the contents in case the letter should be again sent to the Dead Letter office, which happens every day in vast quantities. The *circle* shows that the letter was opened at the Minor Division, and contains no enclosure. The *triangle*, Returning Division. The *square*, Property Division, containing money, etc. The *six-pointed star*, Minor Division, special.—R. S. Hatcher, Am. Phil.

The highest value postage stamp in use in Germany is 5 marks (\$1.25), in Austria 4 kronen (80c), in Belgium 2 francs (4c), in Russia 7 rubles (\$3.85), in Great Britain 5 pounds (\$24.25), in France 5 francs (\$1.00), in Italy 5 lire (\$1.00), in Spain 10 peseta (\$2.00), in Portugal (1000 reis (\$1.00)), in Japan 1 yen (50c), in Norway 2 krona (54c) in Sweden 1 krona (27c).

in Holland 5 gulden (\$2.00), in Denmark 100 ore (27c), in Turkey 50 piastres (\$2.50), in Brazil 2000 reis (60c), in Greece 10 drachmas (\$2.00) and in the United States \$5.00.

Wise and Otherwise.

The 4c Pan-American has been discovered with the center inverted. Government officials report only one sheet issued that way, and claim each stamp was surcharged with the word "specimen," but copies have been seen without the surcharge. Inverted copies of the 5c and 10c are possibilities.

The first law regarding registered letters was passed March 3, 1855, and provided for a registration fee of 5c.

Labuan is an island with an area of about 30 square miles, situated about 6 miles northwest of Borneo in the East Indies. It was acquired in 1846 by Great Britain and has been governed by the British North Borneo Co., since 1890. It has a population of about 6,000. The capital is Victoria.

A 24c, 1869, with inverted centre brought \$105.00 at Messrs Plumridge & Co's sale in London Feb. 24-26.

Price List Wholesale

| | | | |
|----------------------------------|--------|-----|--------|
| U. S., 1861, 3c..... | \$0.03 | 100 | \$0.23 |
| U. S., 1890, 4c..... | .03 | 20 | |
| U. S., 1890, 8c..... | .06 | 54 | |
| U. S., 1890, 10c..... | .02 | 15 | |
| U. S., 1898, Doc., 3c..... | .08 | 60 | |
| U. S., 1898, Doc., 4c..... | .05 | 40 | |
| U. S., 1898, Doc., 10c..... | .02 | 11 | |
| U. S., 1898, Doc., 25c..... | .06 | 45 | |
| U. S., 1898, Doc., \$1..... | — | 75 | |
| (None of above are cut.) | | | |
| Arg. Rep., 1892, 5c..... | .03 | 20 | |
| Brazil, 1893, 300 r., rose..... | .04 | 25 | |
| British Guiana, 1891, 1c..... | .05 | 40 | |
| Canada, 3c maple leaf..... | .02 | 12 | |
| Canada, 2c, lilac, numerals..... | .03 | 20 | |
| Canada, 3c, numerals..... | .02 | 10 | |
| Cape Good Hope, 1885, 1/4d..... | .02 | 15 | |
| Cape Good Hope, 1885, 1d..... | .02 | 13 | |
| Ceylon, 5c lilac..... | .02 | 15 | |
| Chili, 1883, 5c, blue..... | .02 | 12 | |
| Colombia, 1892, 1c*..... | .15 | 1 | 1.00 |
| Colombia, 1892, 2c*..... | .25 | — | — |
| Denmark, 1874, 4 ore..... | .03 | 20 | |
| Denmark, 1874, 8 ore..... | .03 | 20 | |
| Dutch Indies, 1870-74, 10c..... | .05 | 40 | |
| Ecuador, 1881, 5c, blue..... | .07 | 60 | |
| Guatemala, 1887, 1c..... | .04 | 35 | |
| Guatemala, 1887, 2c..... | .08 | — | — |
| Jamaica, 1885, 1/4d..... | .09 | 75 | |
| Jamaica, 1889, 1d..... | .03 | 20 | |
| Natal, 1883, 1d..... | .06 | 50 | |
| So. Australia, 1877, 2d..... | .03 | 20 | |
| Victoria, 1889, 1d..... | .03 | 20 | |
| Victoria, 1886, 2d..... | .03 | 20 | |
| Wurtemberg, 1881, Off. 20 p..... | .02 | 16 | |

Cash with order. Postage extra on orders of less than \$1. 50 sold at half 100 rates.

H. C. BEARDSLEY

Box 216 St. Joseph, Mo.

HAWAII

C. F. RICHARDS, 326 West 20th St., N. York

Send for Price List.

130

FINE SELECTED VARIETIES, ALL FOREIGN, ONLY

This collection includes the following desirable stamps: China and Japan, several scarce, surcharged Bermuda, Bosnia, Brazil, Hyderabad, Old Barbados, Egypt (old and new issues), Cape, Finland and Guatemala; USED Nicaragua, Br. Guiana, Grenada, several Jamaica (incl. new issue), Mexico, Cuba

10

and Porto Rico; several Greece, Cyprus and Argentine, and many others of equal value. Our new illustrated 68-page catalogue and a neat pocket album go FREE with each lot. Only one to each customer. 1000 foreign stamps, many different kinds from five continents, only 15c, postpaid. Our Approval Sheets and Books are conceded by all collectors who have tried them to be the BEST and CHEAPEST. We want YOU to send for a trial selection; we are confident to retain you as a steady customer. Our prices and discounts are absolutely RIGHT. A TRIAL will convince you. We handle all grades of stamps, from a package of continentals up to the greatest rarities. We buy old stamps and collections for cash. Our illustrated buying list for 2 cents. Address C. E. Hussman Stamp Co., Suite 415-416 Fullerton Building, St. Louis, Mo.

Our New List and 35 different stamps **FREE** if you will send for a selection on approval with reference.

500 different stamps, fine.....\$1.25
 250 different stamps, fine......40
 100 different stamps, fine......07
 50 Blank Approval Sheets......11
 10 Blank Approval Books (100 stamps).....10
 1000 Faultless Die Cut Hinges......08

We Buy everything. Give us a trial.
TIFFIN STAMP CO., Dept. C, Tiffin, Ohio.

STAMPS 100 all different—genuine for the names of two collectors and 2c postage. **FREE**

1900 Rev. \$1.00, \$2.00 Grey, the three only...\$0.03
 1900 Rev. \$1.00 to \$5, five varieties......15
 1900 Rev. \$10.00 Grey, only......25
 Stamp Menagerie, 10 different animal stamps, giraffe, etc., only......10

BARGAINS BARGAINS
 50c Columbian.....25c 50c Omaha.....20c
 50c—1895.....7c \$1—1895.....25c
 Pan American Sets, 1c to 10c, complete only.15c
 Foreign correspondents wanted. Write for our wholesale exchange circulars; cheap stamps wanted by the 100 or 1000.

Lists free. Wholesale lists for dealers. Ask for 1/2 and 1c lists.
 50 blank sheets 10c, 100 19c; 10 blank app. books 15c; 100, 90c; 1000 Faultless Hinges. 8c; 5000, 30c. Postage 2c extra.

TOLEDO STAMP CO., Toledo, Ohio,
 45-46 St. Clair Building, U. S. A.

Scott Stamp & Coin Co.

18 East 23d St., New York.
 1204 Chestnut St., Philadelphia, Pa.

Publishers of the

Imperial Albums, 25 and 40c post free.

International Albums, \$1.50 upwards, post free.

Standard Postage Stamp Catalogue, 58c, post free.

Hinges per 1,000, 10c and 20c, post free.

New Stamp Tongs, 30c and 65c, post free.

Postage Stamps of the U. S., by J. N. Luff, \$5.00, post free.

American Journal of Philately, 50c per year.

Since January last we have published the changes of prices of stamps in our magazine, and a subscription received now will entitle you to the back numbers containing this information. Have you seen our

Approval Sheets at 50 per cent Discount.

We will send free price list, 84 pages, containing lots of New Sets, etc., on application.

THE INTERNATIONAL PHILATELIST

A Monthly Magazine Devoted to Philately

Subscription.

To all parts of the world, in advance, 12 numbers.....15 cts.
 Subscriptions must begin with current number

The publisher is a Charter Member of the American Philatelic Association.

ADVERTISING RATES.

| Space | 1 Time | 3 Times | 6 Times | 12 Times |
|------------|---------|---------|---------|----------|
| 1 Inch ... | \$ 1.25 | \$ 3.45 | \$ 6.00 | \$11.00 |
| 2 Inches. | 2.25 | 6.00 | 10.80 | 20.00 |
| 1-4 Page | 3.50 | 9.45 | 16.80 | 31.00 |
| 1-3 Page | 5.00 | 13.50 | 24.00 | 45.00 |
| 1-2 Page | 6.00 | 16.20 | 28.80 | 54.00 |
| 1 Page | 10.00 | 27.00 | 48.00 | 80.00 |

Terms—Parties unknown to us must remit Cash with order. Discounts for cash quarterly in advance 3 per cent; semi-annually 6 per cent; annually 12 per cent.

Circulation—From 2,000 to 6,000 per issue.

Exchange—We will exchange two copies with all Philatelic papers.

Address all communications and make all drafts, money orders, etc., payable to

HERBERT C. BEARDSLEY,

Box 216. St. Joseph, Mo.

Vol. XI April, 1902 No. 3

EDITOR'S COLUMN.

We are beginning to show our usual summer shrinkage.

In reply to many inquiries regarding a second edition of my Philatelic Directory, will say that the second edition will appear in November or December at the latest. It will be greatly improved in many details, new features added, among them a Blue Book feature. It will contain 12,000 to 15,000 names, corrected up to date of publication. More care will be taken in the arrangement of names and they will not be crowded so close together. The price will be the same as heretofore, \$1.00, and if amount is sent now, a five-line exchange column is inserted free. An eight-page prospectus will be out in September.

John N. Luff's book on United States stamps is the finest thing ever issued in that line.

22ND MAIL AUCTION SALE

CLOSES MAY 17, 1902.

Each lot to be sold to highest bidder. All stamps genuine, in good condition and used unless otherwise stated.

All bids to be by the LOT. Postage or express on lots to be paid by the purchaser. Send bids early. At close of sale highest bidders will be notified and lots will be forwarded on receipt of remittance, \$ means unused. Figures in parenthesis denote number of stamps in lot. Prices are from Scott's 61st catalogue.

Anything not as catalogued can be returned and money will be refunded; such lots must be returned within three days after receipt. Address all bids to

H. C. BEARDSLEY,



Box 216, St. Joseph, Mo.

FOREIGN.

| Lot No. | Cat. Value | | |
|---|---|--------|--|
| 1 | Antigua 1d; 1882. Barbados, 1882, 3d; B. Guiana, 1898, 2c on 10; Jamaica, 1898, 1d; Orange, 1894, 1d; St. Vincent, 1898, ½d; West Australia, 1889, 1d rose, all § o. g., Victoria, 1891, 1s used, all fine. | \$0.92 | |
| 2 | Argentine, Tel. used for postage 10c (No. 202), trifle off center. | .75 | |
| 3 | Baden, 1862, 1 kr. § centered slightly N. W. | .85 | |
| 4 | Bahamas, 1875, 4d rose, centered S. W. rather heavy cancell. | .85 | |
| 5 | Barbados, 1892, ½ on 4d, § o. g., fine unsevered pair, one showing period instead of dash. | .60 | |
| 6 | Bavaria, 1862, 18 kr., vermilion red. | .75 | |
| 7 | British Columbia, 1868, 5c perf. 14 straight edge at right. | 5.00 | |
| 8 | British East Africa, 1890-1, set ½, 1, 2, 2½, 3, 4, 4½, 5, 7½ and 8 Annas, and 1, 2, 3, 4, 5 Rupees §, fine set. | 29.30 | |
| 9 | British East Africa, 1896, ¼ to 5r, lightly cancelled, guaranteed postally used. | 46.00 | |
| 11 | Brunswick, 1852, 1 sgr. rose, design trimmed into slightly at S. E. corner. | 3.75 | |
| 12 | Brunswick, 1852, 2 sgr. blue, trimmed pretty close to design. | 2.50 | |
| 13 | Brunswick, 1856-7, ¼ sgr. on brown. | 2.25 | |
| 14 | Canada, 1859-64, 2c rose, centered N. E. | 1.25 | |
| 15 | Cape Good Hope, 1853-64, 6d. | 1.75 | |
| 16 | Cape Good Hope, Scott Nos. 3t and 37, each slightly damaged. | .85 | |
| 17 | Corrientes, dark blue, yellow, green, all § and two first ones o. g. | 1.50 | |
| 18 | Cuba, 1889 on U. S., set 1, 2, 2½, 3, 5 and 10c and 10c special delivery, § o. g. | .93 | |
| 19 | Cuba, 1889 on U. S., 2½c carmine § o. g. | 1.00 | |
| 20 | Cuba on U. S. Env., 2c green on white and amber, and 1c on oriental buff § and entire. | .83 | |
| Lots 21 to 29 are priced and numbered by Scott's new prices. See Feb'y A. J. P. | | | |
| 21 | Danish West Indies No. 1 § o. g., fine. | 4.00 | |
| 22 | Danish West Indies No. 2 § o. g., fine. | 2.00 | |
| 23 | Danish West Indies No. 3 § o. g., fine, but centered slightly to left. | 3.00 | |
| 24 | Danish West Indies No. 5 § o. g., fine. | .25 | |
| 25 | " " " " 5b § o. g., fine. | .40 | |
| 26 | " " " " 5c § o. g., fine. | 5.00 | |
| 27 | " " " " 7a § o. g., fine. | .25 | |
| 28 | " " " " 9 § o. g., fine. | .50 | |
| 29 | " " " " 10 § o. g., fine. | .50 | |
| 30 | Denmark, 1864-5, 3s § o. g., well centered copy. | .85 | |
| 31 | Denmark, 1864-5, 4s § o. g., well centered copy. | .75 | |
| 32 | Denmark, 1864-5, 8s § o. g., well centered copy. | 8.00 | |
| 33 | European, Austria, Austrian Italy, Bavaria, Belgium, Bulgaria, Denmark, Finland, Great Britain, France, Ger- | | |
| | many and Greece, no other countries, 221 varieties, (6 §) | 3.31 | |
| 34 | Fiji Islands, 1871, 6d rose § o. g., fine copy. | 3.00 | |
| 35 | Great Britain, 1880, 2½ ultramarine § o. g., fine. | .75 | |
| 36 | Hayti, 1883, 1c vermilion, (Scott No. 13) § o. g., fine. | 1.00 | |
| 37 | Heligoland, 1875, 25 pf. | .75 | |
| 38 | Lubeck, 1863-65, 2s rose §. | .45 | |
| 39 | Mecklenburg-Strelitz, 1864, ½ o. g. §. | 1.10 | |
| 40 | Netherlands, 1891-94, 2g 50c, fine pair. | 1.00 | |
| 41 | Netherlands, 1899, 2½ gulden, fine pair. | 1.00 | |
| 42 | New South Wales, 1860, 3d wmk. 6. | .50 | |
| 43 | New South Wales, 1871-8, 9d § o. g., fine. | 1.00 | |
| 44 | Niger Coast, 1900, 5d § o. g., fine. | .40 | |
| 45 | Philippines, 1859, 2 r. p. carmine on bluish, trimmed slightly into design on right. | 10.00 | |
| 46 | Philippines, 1898, 6, 15 and 40 centavos § o. g. | 1.10 | |
| 47 | Philippines Tel. used for post, 1883-8, 2r on 250m., red sur. | 2.00 | |
| 48 | Philippines, same, used. | 1.25 | |
| 49 | Porto Rico, 1st type on U. S., 1, 2, 5, 8 and 10c § o. g., and 2 and 5c envelope and 1½ wrapper, all entire §. | .90 | |
| 50 | Porto Rico, 1 and 2c due, § o. g. | .90 | |
| 51 | Prussia, 1850-5, 4 pf. §. | 2.58 | |
| 52 | Prussia, 1850-5, 6 pf. §. | 1.50 | |
| 53 | Queensland, 1865, 1d orange, small star cancell. | 2.50 | |
| 54 | Queensland, 1875-81, 2 sh., blue, postal cancell. | 3.50 | |
| 55 | Queensland, 1882-6, £1, dark green, postal cancell. | 5.00 | |
| 56 | Rhodesia, 1891, 5 sh., postal cancell., no catalogue value, reserve. | 1.75 | |
| 57 | Rhodesia, 1891, 10 sh., postal cancell., no catalogue value, reserve. | 2.75 | |
| 58 | Rhodesia, 1891, £1, postal cancell., no catalogue value, reserve. | 4.00 | |
| 59 | Rhodesia, 1891, £2, postal cancell., no catalogue value, reserve. | 10.50 | |
| 60 | Rhodesia, 1891, £5, postal cancell., no catalogue value, reserve. | 10.50 | |
| 61 | Rhodesia, 1891, £10, postal cancell., no catalogue value, reserve. | 16.00 | |
| 62 | Rhodesia, 1896, 5 sh., postal cancell., no catalogue value, reserve. | 1.10 | |
| 63 | Rhodesia, 1896, 10 sh., postal cancell., no catalogue value, reserve. | 2.00 | |
| 64 | Romagna, 1859, ¼b and 8b, both § former o. g., fine. | .90 | |
| 65 | Saxony, 1863, 5 n. g., §. | .50 | |
| 66 | Servia, 1866, 1p green, § o. g., centered to s. (Scott No. 7) | 1.00 | |
| 67 | Transvaal, 1887-92, £5 dark green, fine. | 5.50 | |
| 68 | Trinidad, 1851, 1d blue on blued paper, § o. g., fine. | 3.00 | |
| 69 | Trinidad, 1851, 1d purple brown on blued, § o. g., fine. | 2.50 | |
| 70 | Trinidad, 1851, 1d blackish violet on white, § o. g., fine. | 2.00 | |

| | | |
|----|---|------|
| 71 | Trinidad, 1796, 5d § o. g., mint | 1.10 |
| 72 | Zululand; 1894-6, 3d | .35 |
| 73 | Balance of postage collection (no U. S.), loose, 1974 specimens, not counting some damaged ones | |

UNITED STATES.

| | | |
|-----|---|-------|
| 74 | 1851, 1c type II, 1857, 3c outer line, 3c §, 1861, 1c §, 3c and 10c | 1.03 |
| 75 | 1851, 3c §, rather close trimmed on left | 1.50 |
| 76 | 1851, 10c | .65 |
| 77 | 1857-60, 1c type III §, no gum | .56 |
| 78 | 1857-60, 10c §, no gum, centered N. E. | 2.50 |
| 79 | 1861, 1c §, 1894, 50c, Omaha 50c, 1890, 4, 6 and 8c, 1895, 15c | 1.06 |
| 80 | 1861, 3c pink, 3 or 4 perf. cut off on left; perf. at corners rounded | 7.50 |
| 81 | 1861, 10c green and yellow green, 1879, 30c, 1890, 8c § o. g., 1895, 5c § o. g. | .62 |
| 82 | 1861, 30c §, no gum, centered poorly | 5.00 |
| 83 | 1862, 2c §, 24c, 1897, 2c and 3c 11x13, 3c 9x13, 1899, 2c | 1.13 |
| 84 | 1862, 24c lilac, § o. g., centered S. W. | 4.00 |
| 85 | 1867, 1c, 9x13 | .75 |
| 86 | 1767, 1c, 11x13, poorly centered | 2.00 |
| 87 | 1867, 2c 9x13, very slightly damaged and not very well centered | 1.75 |
| 88 | 1867, 2c 11x13, § only fair | 3.50 |
| 89 | 1867, 3c 12x14, straight edge at right | 2.50 |
| 90 | 1869, 1c centered N. W. | .60 |
| 91 | 1859, 2c §, centered slightly N. E., no gum | 1.00 |
| 92 | 1859, 3c §, not quite centered, no gum | .75 |
| 93 | 1869, 3c, 1870 emb, 2c, 1870-1, 1, 3, 6, 10, 12, 1873, 1, 2, 3, 6 and 10 | 1.10 |
| 94 | 1870, 1c embossed | .50 |
| 95 | 1870, 24c embossed, ver sl. dam., S. E. corner and one perf. pulled out on top and like most all 24c is not a very good copy | 75.00 |
| 96 | 1870-1, 2c §, one straight edge | 1.50 |
| 97 | 1870-1, 15c centered slightly N. E. | .75 |
| 98 | 1870-1, 24c | 1.50 |
| 99 | 1873, 15c, 1879, 1, 3 §, 5, 6 and 3c | 1.12 |
| 100 | 1879, 5c §, centered to east | 1.00 |
| 101 | 179, 10c §, no gum | 3.00 |
| 102 | 1879, 15c §, 1882, 5c §, 1, 3, 6, 1887, 2c § 3c | 1.14 |
| 103 | 1882, 10c brown and yellow brown, both §, the former off center and no gum | .65 |
| 104 | 1883, 2c §, 4c §, 1888, 4c §, 5c §, 30c, 1c §, 2c §, 2c left cap and both caps | 1.18 |
| 105 | 1888, 5c block 4 §, o. g., fine | 1.00 |
| 106 | 1890, 2c lake §, no gum | .50 |
| 107 | 1890, 3c §, 4, 5, 6, 8, 10, 15, 30 and 90c, 1894, 1c pale ultra, 1c, 2c pink, 2c (three types), 3, 4, 5, 10, 1895, 1, 3, 8 and 15, 1898, 1, 4, 5, 6, 10 and 15c | 1.17 |
| 108 | 1893, 50c | .50 |
| 109 | 1893, 15 and 30c, Omaha set 1c to 50c | 1.11 |
| 110 | 1893, 1c to 1c, 1894, 50c 1895, §1 and Pan-American set | 1.25 |
| 111 | 1895, §1, fine unsevered pair | .90 |
| 112 | Dues, 30c brown, nice copy | 1.00 |
| 113 | Dues, 50c brown, nice copy | 1.25 |
| 114 | Dues, 14 varieties | 2.34 |
| 115 | Agriculture, 3c slight tear, Interior 3c sl. dam, Tr. asury 2c | 1.17 |
| 116 | Interior 90c, centered S. E. | 2.50 |
| 117 | Justice 3c, Treasury 3c §, War 1, 2 and 10c | 1.28 |
| 118 | Navy, 10c rather heavily cancelled | 2.00 |
| 119 | Navy, 12c rather heavily cancelled | 1.50 |
| 120 | Postoffice, 90c § | 2.50 |
| 121 | Treasury, 7c rather heavily cancelled | 1.50 |

U. S. REVENUES.

| | | |
|-----|--|------|
| 122 | 5c Playing Cards | .75 |
| 123 | 50c Surety Bond, part perf. | .75 |
| 124 | First issue perforated, 37 varieties | 3.00 |
| 125 | Several Issues, 43 varieties | 2.43 |
| 127 | 1871-5, prop. on violet, 1, 2, 3, 4 and 6c, latter sl. dam., 2 and 6c surcharged | 1.95 |
| 126 | 1871-5, prop., 3c on green | .50 |

| | | |
|-----|--|------|
| 128 | 1878, 6c blue on silk and wmk., and 6c violet on wmk. Only fair copies | 3.10 |
|-----|--|------|

U. S. CUT SQUARE ENVELOPES.

| | | |
|-----|--|------|
| 129 | 1853, 10c on buff, die 4, cut into slightly at right and left | 2.00 |
| 130 | 1864, 3c brown on buff | .75 |
| 131 | 1870, 1c amber, cut pretty close | 1.00 |
| 132 | 1874, 1c, die B on buff §, large margins | .50 |
| 133 | 1874, 2c brown on white, die B2 | 5.00 |
| 134 | 1874, 2c brown on white, die B | 1.25 |
| 135 | 1874, 2c on orange, die B3 | 1.50 |
| 136 | 1874, 5c brown on white and amber, 5c blue, die B, on white and amber | .90 |
| 137 | 1874, 6c on white, 10c, die B, on white and amber, all § | 1.00 |
| 138 | Centennial, two, one red, one green | .75 |
| 139 | Nov. 1883, set on the four papers | .48 |
| 140 | Nov. 1883, 2c red on blue | .25 |
| 141 | May, 1884, 2c brown on lawn | .25 |
| 142 | 1896, 10c on or. buff, 4c die B, on manila, 1887, 5c or. buff, 4c or. buff and blue, all § | 1.05 |
| 143 | 1893, 5c §, 10c, 1c wrapper 1731 § | .70 |
| 144 | Wrapper No. 1710, 2c brown §, large margins | .60 |
| 145 | Envelopes, 1853 to date, 60 different (15 §) | 3.64 |

ENTIRE ENVELOPES.

| | | |
|------|---------------------------------------|-------|
| 146 | July, 1884, 2c red on white § | 40.00 |
| 147 | 1886, 5c brown on oriental buff § | 10.00 |
| 148 | 1880-82, 5c brown on blue § | 5.14 |
| 149 | 1874, 30c on white § | 1.50 |
| 150 | 1874, 30c on amber § | 3.50 |
| 150a | 1887, 30c chocolate on manila § | 1.70 |
| 150b | 1887, 30c chocolate on amber manila § | 1.50 |

FOREIGN REVENUES.

| | | |
|-----|--|-------|
| 151 | British Colonials, 66 var., catalogued by Morley | 5.62 |
| 152 | Cuba, 1872, 75c, de p. Libros de Comercio, complete sheet of 25, § o. g. by Moens | 3.75 |
| 153 | Cuba, 1881, Giro 25c green, § o. g., block of 20, by Moens | 2.40 |
| 154 | Cuba, 1894, Timbre Movil, 5c de p., blue § o. g., sheet lacking one out of S. E. corner (99) | |
| 155 | Cuba, 1895, Timbre Movil 5c, § o. g., complete sheet lacking one on S. E. corner (99) | |
| 156 | Cuba, 1895, Timbre Movil, 5c, § o. g., complete sheet (100) | |
| 157 | Cuba, 1896, Timbre Movil, 5c, § o. g., complete sheet lacking one in S. E. corner (99) | |
| 158 | Cuba, 1897, Timbre Movil, 5c, § o. g., complete sheet lacking one in S. E. corner (99) | |
| 159 | Cuba, 1897, Timbre Movil, 5c, § o. g., complete sheet (100) | |
| 160 | Cuba, 1897, Timbre Movil, 5c, § o. g., block 50 | |
| 161 | European and South Central American, 230 var. | |
| 162 | Japan, 1876, Tobacco stamp, blue §, sheet of 21, by Moers | 1.05 |
| 163 | Mexico, Durango, 1883, ¼c yellow, block 42 §, by Mekeel | 6.30 |
| 164 | Mexico, Durango, 1884, ¼c blue, block 26 § | 13.00 |
| 165 | Mexico, Durango, 1884, ¼c blue, block 12 § | 6.00 |
| 166 | Mexico, Durango, 1887, ¼c green, block 22 § | 11.00 |
| 167 | Mexico, Durango, 1887, ¼c green, block 4 § | 2.00 |
| 168 | Mexico, 109 varieties | 9.12 |
| 169 | Collection of 405 varieties, contains no common English, worth at least | 20.00 |
| 170 | Collection of 226 varieties, duplicates of above | |

- 171 Collection of 140 varieties, duplicates of above.....
- COLLECTIONS OF POSTAGE STAMPS.**
- 172 2000 different, no U. S. or Canada, mounted on sheets, about.....65.00
- 173 1000 different, no U. S. or Canada, mounted on sheets, about.....22.00
- 174 1500 different, no U. S. or Canada, mounted on sheets, about.....40.00

LITERATURE.

- 175 Stamp Collector's Magazine, Vol. IV (1866) in publisher's binding; in nice condition; rare and unobtainable.
- 176 American Philatelist, Vol. V, complete.
- 177 American Journal of Philately, Vol. XIV, complete.
- 178 Boston Stamp Book, 6 Nos. of Vol. II, 6 Nos. of Vol. IV, and III complete.
- 179 Philatelic Facts and Fallacies, 77 different Nos. 1 to 93.

- 180 Mekcel's Weekly, 231 different numbers from 317 to 558.
- 181 Phil. Monthly and World, 35 different Nos. from 266 to 301.
- 182 Post Office, 87 different Nos. from 1 to 105.
- 183 60 different numbers Philatelic Journal of Great Britain from 67 to 131.
- 184 Phil. Record, Vol. 19 complete except No. 9, Vol. 21, Nos. 1 to 6.
- 185 Stanley Gibbons Monthly Journal, 47 diff. Nos. 79 to 139.
- 186 1000 different other philatelic papers, includes Evergreen State (60 diff), American Collector, Adhesive, Collector, Columbian (26 diff), Herald Exchange, Int. Stamp, Lone Star, Metropolitan (74 diff) N. Y. Phil., Pennsy (25 diff), Era (140 diff), Phil. Advocate (44 diff), Perforator (30 diff), Texan Phil. (49 diff), Youth's Realm (45 diff), and quite a number of foreign.
- 187 340 different auction sale catalogues.
- 188 Mint copy Beardsley's 12,000 name Philatelic Directory, 1st edition.

Exchange Notices.

Half cent per word, three insertions at price of two, twelve insertions for price of six. Cash with order to all. Name and address are not free.

I still have on hand a few copies of my first edition Philatelic Directory, 12,000 names and addresses. I want to close them out. If you will send me 75c worth good foreign and U. S. stamps, cataloging 5c each and upward, no envelope or damaged stamps, and 3 1c U. S. stamps to pay postage, I will send you a copy. It is a handy volume, though not right up-to-date, but your library is not complete without one. H. C. Beardsley, Box 216, St. Joseph, Mo. 41-44A

For one set of stamps, used and perfect, of any country, I will exchange sets of United States and Canada, even exchange, basis Scotts. A. Durkee, 139 Adams St., Chicago, Ill. 43

Send me 50 to 100 stamps of any country and I will return same number United States. Chas. F. Reeves, Bridgeton, N. J., U. S. A. 41-43A

Alfon. J. A. Stark, 751 Park Ave., Brooklyn, N. Y., will give you 25 different stamps for each foreign coin sent him. Also stamps, etc., for U. S. coins. 41-43A

Charles Muecke, 468-470 Broome Street, New York, N. Y., collector, member of many philatelic associations, desires to exchange with advanced collectors. 41-44A

Large amount stamps, books, magazines, puzzles, printing to exchange for machinist's, carpenter's, patternmaker's tools or any tools for machine shop, or for machinist's or printer's journals. Charles Keller, 2 Jewell St., Brooklyn, N. Y. 54

I desire to exchange stamps with collectors having less than 3,000 varieties. Basis of exchange Scott 1902. Send sheets and receive mine by return mail. H. D. King, Box 93, Bryn Mawr, Pa. 41-43A

Send me 1 to 6 souvenir cards, your locality, and receive same number mine next mail. Dr. C. H. Gardner, Port Townsend, Wash. 41-46A

Want exchange correspondents in South and Central America, West Indies, Hawaii, All British Colonies, etc., etc. Chas. C. DeSelms, Richmond, Ind., U. S. A. 41-44A

\$1.00 Columbian, \$1.00 to \$5.00 Canada Jubilee, Omaha 2c plate No. 685, complete sets Centennial, Columbian and 2c die A, 1899 envelopes in finest condition, to exchange for Pan-American 2c plate numbers. S. B. Fish, Butler, Ill.

We desire to exchange with dealers in all British Colonies, Central and South American countries and Mexico. Tidal Wave Stamp Co., Galveston, Texas.

Exchange desired with foreign collectors in stamps, in return I give Canadian and New Foundland stamps. P. R. Moysly, 13 Major St., Toronto, Canada. 44

Wholesale exchange desired with foreign dealers. Large stock U. S., Hawaii and other U. S. Col. Send lot on approval to Fred B. Billings, Marshalltown, Iowa, U. S. A. Reference, Beardsley. 42-47

A fine pneumatic square body gentlemen's driving wagon, late style, cost \$165, never used, to exchange for stamps. Address offers to P. G. E., care International Philatelist, Box 216, St. Joseph, Mo. 41-43

100 varieties United States and Canada, Omahas, Buffalos and Columbians used; 1st class, for exchange, any country, 1st class basis Scotts. Br. Colonies preferred. Albert Durkee, 139 Adams St., Chicago, Ill. 43

Wanted—Cardboard proofs of U. S. Revenue and Match and Medicine, will give good exchange or cash if price is right. Send what you have on approval and state your wants for same. Albert E. Chase, Brunswick, Maine, A. P. A. 1171. 41-42A

30 CENTS

Buy a copy of Beardsley's Philatelic Directory, 12,000 names. First edition.

H. C. BEARDSLEY,

Box 216

St. Joseph, Mo.

THE INTERNATIONAL ...PHILATELIST.

VOL. XI.

SUMMER, 1902.

No. 4

H. C. BEARDSLEY, Publisher.

Box 216,

St. Joseph, Mo.

My New **WHOLESALE LIST**, just issued, sent free on application to dealers only. Apply to

Wm. v. d. WETTERN, Jr.,

411 W. Saratoga-st. Baltimore, Md.

ECUADOR 1896 issue, complete set cataloging at \$1.25 the set for only 25c. These stamps are all unused and good copies, and a good buy at this price. Only a limited number on hand so order at once. We carry a good line of United States and Colonies. Want lists solicited. Approval sheets sent out at 50 per cent discount. Give us a trial. Always remember—anything not satisfactory may be returned and money will be refunded.

The Scott-Williams Co.

311 New York Bldg. SEATTLE, WASH.

DANISH WEST INDIES

We have a fine lot of these rapidly rising stamps and can send fine selections on approval; for specialists also blocks, shades and paper varieties. We are paying high prices for these now. Will give double catalogue for Nos. 16 and 18 unused and fine.

HAWAII—We have a fine lot including many numerals to send out on approval. Have you any for sale?

PHILIPPINES, CUBA AND PORTO RICO—We specialize in these countries and have nearly a complete line in stock at all times. Send for our latest price list.

Highest Price for Any of these Stamps. Make Offers with Price.

AUCTION SALES—We hold them occasionally. Get on our mailing list if you are a buyer.

J. M. BARTELS CO.

230 WASHINGTON ST. BOSTON, MASS.

Special Bargains

| | | | |
|--|---------|---|--------|
| U. S. A. 1869 90c, carmine and black, mint. | \$25.00 | Trinidad 1896, 5d..... | .50 |
| U. S. A. 1890, 90c deep oran. | .25 | SETS. | |
| U. S. A. 1895-99 1 dol. black. | .18 | 14 Abyssinia, complete, mint. | \$0.55 |
| U. S. A. Omaha 50c..... | .12 | 14 Abyssinia, " used . | .60 |
| Bahamas Id. red 1859, imper. mint. | 1.30 | 9 Borneo 1889, ½ to 10c used. | .16 |
| Bahamas Id. red 1859, imper. fair pair, mint. | 2.75 | 6 " 1897, 1 to 8c, " . | .15 |
| British Central Africa 2s-6d 1898, postally used | .60 | 9 " 1897, 1 to 24c, " . | .30 |
| British South Africa 1890 £1 blue, postally used | 4.50 | 6 " Post. Due, 2 to 8c, used..... | .16 |
| British South Africa 1900 1sh olive | .12 | 9 Borneo Post. Due, 2 to 24c, used..... | .36 |
| Holland 1891, 2½ gulden.... | .30 | 7 Dutch Indies..... | .05 |
| Holland 1898, 2½ " | .30 | 7 Labuan 1893, 2 to 40c | .30 |
| Niger Coast 1898 5d C. A. | .30 | 3 " 1896, 25c, 50c & 1 dol | .50 |
| Queensland 1882 5sh postally used | .30 | 6 " 1897, 1 to 8c | .15 |
| Trinidad 1851, 1d deep blue, mint. | 1:50 | 9 " 1892, 1 to 24c | .36 |
| Trinidad 1851, 1d grey brown, mint..... | 2.00 | 6 " Postage Due, 2 to 8c | .16 |
| Trinidad 1851, 1d purple blk. mint..... | 1.00 | 9 " " 2 to 24c | .36 |
| | | 5 Niger Coast 1897, ½d to 5d mint..... | 1.00 |
| | | 7 British S. Africa 1896, ½, 1d. 2d, 3d, 4d, 6d and 1s..... | .60 |
| | | 8 Transvaal, V.R. I, ½ to 1sh used or unused..... | 1.00 |

Hundreds of others equally cheap. I will send selections to collectors, who furnish good English references or send cash deposit. Remittances by bank note, coin, P. O. order or registered post. I only send fine specimens. Satisfaction guaranteed or money refunded. Postage extra on orders under \$2.00.

Try my unequalled packet of 1,000 stamps, all absolutely different, no wrappers, cards or fiscals, all adhesive postage stamps; price \$4.00, post free.

W. LACEY

Stamp Importer

Hythe Road,

Brighton, England

Regarde:—Dealers are requested to write for wholesale quotations.

ELLIS BROS.

8, Pedder's Hill, Hong Kong China

Exporters of Asiatic stamps. LIST FREE.

HAWAII

C. F. RICHARDS, 326 West 20th St., N. York

Send
for
Price
List.

STAMPS 100 all different—genuine for the names of two collectors and 2c postage. **FREE**

1900 Rev. \$1.00, \$2.00 Grey, the three only... \$0.03
 1900 Rev. \$1.00 to \$5, five varieties... .15
 1900 Rev. \$10.00 Grey, only... .25
 Stamp Menagerie, 16 different animal stamps, giraffe, etc., only... .10

BARGAINS 50c Columbian... 25c
 50c—1895... 7c
BARGAINS 50c Omaha... 20c
 \$1—1895... 25c
 Pan American Sets, 1c to 10c, complete only... 15c
 Foreign correspondents wanted. Write for our wholesale exchange circulars; cheap stamps wanted by the 100 or 1000.

Lists free. Wholesale lists for dealers. Ask for ½ and 1c lists.
 50 blank sheets 10c, 100 19c; 10 blank app. books 15c; 100, 90c; 1000 Faultless Hinges. 8c; 5000, 30c. Postage 2c extra.

TOLEDO STAMP CO., Toledo, Ohio,
 45-46 St. Clair Building, U. S. A.

Scott Stamp & Coin Co.

18 East 23d St., New York.

1204 Chestnut St., Philadelphia, Pa.

Publishers of the

Imperial Albums, 25 and 40c post free.

International Albums, \$1.50 upwards, post free.

Standard Postage Stamp Catalogue, 58c, post free.

Hinges per 1,000, 10c and 20c, post free.

New Stamp Tongs, 30c and 65c, post free.

Postage Stamps of the U. S., by J. N. Luff, \$5.00, post free.

American Journal of Philately, 50c per year.

Since January last we have published the changes of prices of stamps in our magazine, and a subscription received now will entitle you to the back numbers containing this information. Have you seen our

Approval Sheets at 50 per cent Discount.

We will send free price list, 84 pages, containing lots of New Sets, etc., on application.

Less Than Cost

I am closing out my wholesale stock and have the following lots left at less than cost.

Terms: Cash with order, postage extra on orders of less than \$5; 5 per cent on \$20 order and 10 per cent off if everything listed herewith is taken.

| | For Lot | Per 100 |
|-----------------------------------|---------|---------|
| 1200 U. S., 3c, 1861..... | \$ 3.00 | \$ 0.4 |
| 2900 U. S., 4c, 1890..... | 3.04 | .13 |
| 3186 U. S., 10c, 1890..... | 2.24 | .10 |
| 700 Argentine, 1892, 5c..... | .60 | .11 |
| 300 British Guiana, 1891, 1c..... | .60 | .25 |
| 1200 Canada, 3c, M. L..... | .84 | .09 |
| 1100 Canada, 1c, Num..... | .75 | .08 |
| 1000 Canada, 2c, Num..... | .78 | .09 |
| 900 Canada, 5c, Num..... | .60 | .07 |
| 1600 Cape G. H., 1885, ½d..... | 1.30 | .10 |
| 4500 Cape G. H., 1885, 1d..... | 3.20 | .09 |
| 2400 Ceylon, 1886, 5c..... | 1.40 | .07 |
| 1700 Chili, 1883, 5c blue..... | 1.00 | .07 |
| 450 Ecuador, 1881, 5c..... | .75 | .20 |
| 650 Guatemala, 1887, 1c..... | 1.32 | .24 |
| 300 Jamaica, 1885, ½d..... | 1.00 | .40 |
| 5000 Jamaica, 1889, 1d..... | 2.60 | .06 |
| 450 So. Australia, 1877, 2d..... | .50 | .12 |
| 1350 Victoria, 1889, 1d..... | .75 | .08 |
| 500 Victoria, 1886, 2d..... | .30 | .12 |

The following 6 lots are U. S. Documentaries 1898 issue and are not cut or damaged.

| | For Lot | Per 100 |
|-----------------------|---------|---------|
| 1050, 3c..... | \$ 3.00 | \$ 0.35 |
| 1437, 4c..... | 3.00 | .24 |
| 850, 10c..... | .75 | .10 |
| 531, 25c..... | 1.40 | .30 |
| 286, 50c..... | 1.65 | .65 |
| 2450, \$1, green..... | 13.60 | .60 |

Following small lots sold by entire lot only.

| | For Lot |
|---------------------------------------|---------|
| 129 U. S., 8c, 1890..... | \$ 0.50 |
| 100 U. S., I. R., 2c orange..... | .05 |
| 150 Brazil, 1893, 100r..... | .21 |
| 150 Colombia, 1892, 1c unused..... | .82 |
| 100 Colombia, 1892, 2c unused..... | 1.04 |
| 100 Denmark, 1874, 4 ore..... | .12 |
| 100 Denmark, 1874, 8 ore..... | .12 |
| 48 Dutch Indies, 1870-74, 1d..... | .09 |
| 150 Natal, 1882-84, 1d..... | .24 |
| 150 Wurtemberg, 1881, 20 pf. off..... | .10 |

Address

H. C. BEARDSLEY,

Box 216

ST. JOSEPH, MO.

Exchange Notices.

Half cent per word, three insertions at price of two, twelve insertions for price of six. Cash with order to all. Name and address are not free.

I still have on hand a few copies of my first edition Philatelic Directory, 12,000 names and addresses. I want to close them out. If you will send me 75c worth good foreign and U. S. stamps, cataloging 5c each and upward, no envelope or damaged stamps, and 3 1c U. S. stamps to pay postage, I will send you a copy. It is a handy volume, though not right up-to-date, but your library is not complete without one. H. C. Beardsley, Box 216, St. Joseph, Mo. 41-44A

Charles Muecke, 468-470 Broome Street, New York, N. Y., collector, member of many philatelic associations, desires to exchange with advanced collectors. 41-44A

Large amount stamps, books, magazines, puzzles, printing to exchange for machinist's, carpenter's, patternmaker's tools or any tools for machine shop, or for machinist's or printer's journals. Charles Keller, 2 Jewell St., Brooklyn, N. Y. 54

Wholesale exchange desired with foreign dealers. Large stock U. S., Hawaii and other U. S. Col. Send lot on approval to Fred B. Billings, Marshalltown, Iowa, U. S. A. Reference, Beardsley. 42-47

A fine pneumatic square body gentlemen's driving wagon, late style, cost \$165, never used, to exchange for stamps. Address offers to P. G. R., care International Philatelist, Box 216, St. Joseph, Mo. 41-43

Want exchange correspondents in South and Central America, West Indies, Hawaii, All British Colonies, etc., etc. Chas. C. DeSelms, Richmond, Ind., U. S. A. 41-44A

I have the following to exchange for good stamps: American Philatelist, Vol V complete; Am. Journal of Philately, Vol. XIII, Nos. 5 to 12, Vol. XIV complete; Boston Stamp Book, Vol. II, Nos. 5, 7, 9 to 12, Vol. III complete, Vol. IV Nos. 1 to 6; Filatelic Facts and Falacies, Nos. 1 to 3, 6, 8 to 41, 44, 45, 49, 50, 52, 53, 55 to 80, 83, 84, 85; International Philatelist, Vols. X & XI complete; Mekeel's Weekly, 250 numbers from 317 to date; Post Office, 1, 2, 5, 8 to 14, 16, 17, 19, 21 to 25, 28, 30 to 36, 38, 39, 43 to 47, 49 to 56, 59, 61 to 104; Philatelic Journal of Great Britain from 67 to date; Philatelic Record, Vol. XIX, complete except 9, XXI, Nos. 1 to 6; Gibbon's Monthly Journal, from 79 to date; Stamp Collectors' Magazine, Vol. IV (1866), bound in publisher's binding, rare, nice condition. Will exchange singly or in bulk, but no complete volumes will be broken. H. C. Beardsley, Box 216, St. Joseph, Mo.

Shanghai, Corea, Hawaii, China, Japan, exchange desired. Common refused. Always answer Journal wanted. K. O. Takahashi, Kanatomi-Cho, Koishikawa, Tokyo, Japan. 44-46

Wholesale Jamaica's for Buffaloes, etc., 5 to 100; basi, Scott's 1902; write me. W. C. Wright, 34 Smith's Lane, Kingston, Jamaica. 44-46

"Always Answers." Send 1-100 stamps and receive same value in Canadians and Newfoundland. J. C. Fraser, Sherbrooke, Nova-Scotia, Canada.

Exchange desired with foreign collectors in stamps, in return I give Canadian and New Foundland stamps. P. R. Moysly, 13 Major St., Toronto, Canada. 44

Send me 1 to 6 souvenir cards, your locality, and receive same number mine next mail. Dr. C. H. Gardner, Port Townsend, Wash. 41-46A

25 CENTS

A few copies of my first edition Philatelic Directory of

Twelve Thousand Names

Published in 1896 still on hand. Regular price was \$1.00 but will close out at 25 cents, post-paid.

H. C. BEARDSLEY,

Box 216

St. Joseph, Mo.

THE INTERNATIONAL ...PHILATELIST.

VOL. XII.

SEPTEMBER, 1902.

No. 1

H. C. BEARDSLEY, Publisher.

Box 26,

St. Joseph, Mo.

My New **WHOLESALE LIST**, just issued, sent free on application to dealers only. Apply to

Wm. v. d. WETTERN, Jr.,

411 W. Saratoga-st. Baltimore, Md.

ECUADOR 1896 issue, complete set cataloging at \$1.25 the set for only 25c. These stamps are all unused and good copies, and a good buy at this price. Only a limited number on hand so order at once. We carry a good line of United States and Colonies. Want lists solicited. Approval sheets sent out at 50 per cent discount. Give us a trial. Always remember—anything not satisfactory may be returned and money will be refunded.

The Scott-Williams Co.

311 New York Bld. SEATTLE, WASH.

Exchange Notices.

Half cent per word, three insertions at price of two, twelve insertions for price of six. Cash with order to all. Name and address are not free.

I still have on hand a few copies of my first edition Philatelic Directory, 12,000 names and addresses. I want to close them out. If you will send me 75c worth good foreign and U. S. stamps, cataloging 5c each and upward, no envelope or damaged stamps, and 3 1c U. S. stamps to pay postage, I will send you a copy. It is a handy volume, though not right up-to-date, but your library is not complete without one. H. C. Beardsley, Box 216, St. Joseph, Mo. qt.

Large amount stamps, books, magazines, puzzles, printing to exchange for machinist's, carpenter's, patternmaker's tools or any tools for machine shop, or for machinist's or printer's journals, Charles Keller, 2 Jewell St., Brooklyn, N. Y. 54

Wholesale exchange desired with foreign dealers. Large stock U. S., Hawaii and other U. S. Col. Send lot on approval to Fred B. Billings, Marshalltown, Iowa, U. S. A. Reference, Beardsley. 42-47

Send me 1 to 6 souvenir cards, your locality, and receive same number mine next mail. Dr. C. H. Gardner, Port Townsend, Wash. 41-46A

I have the following to exchange for good stamps: American Philatelist, Vol V complete; Am. Journal of Philately, Vol. XIII, Nos. 5 to 12, Vol. XIV complete; Boston Stamp Book, Vol. II, Nos. 5, 7, 9 to 12, Vol. III complete, Vol. IV Nos. 1 to 5; Philatelic Facts and Falacies, Nos. 1 to 3, 6, 8 to 41, 44, 45, 49, 50, 52, 53, 55 to 80, 83, 84, 85; International Philatelist, Vols. X & XI complete; Mekeel's Weekly, 250 numbers from 317 to date; Post Office, 1, 2, 5, 8 to 14, 16, 17, 19, 21 to 25, 28, 30 to 36, 38, 39, 43 to 47, 49 to 56, 59, 61 to 104; Philatelic Journal of Great Britain from 67 to date; Philatelic Record, Vol. XIX, complete except 9, XXI, Nos. 1 to 6; Gibbon's Monthly Journal, from 79 to date; Stamp Collectors' Magazine, Vol. IV (1866), bound in publisher's binding, rare, nice condition. Will exchange singly or in bulk, but no complete volumes will be broken. H. C. Beardsley, Box 216, St. Joseph, Mo.

Shanghai, Corea, Hawaii, China, Japan, exchanged desired. Common refused. Always answer Journal wanted. K. O. Takahashi, Kanatomi-Cho, Koishikawa, Tokyo, Japan. 44-46

Wholesale Jamaicas for Buffalos, etc., 5 to 100; basis Scott's 1902; write me. W. C. Wright, 34 Smith's Lane, Kingston, Jamaica. 44-46

A fine pneumatic square body gentlemen's driving wagon, late style, cost \$165, never used, to exchange for stamps. Address offers to P. G. E., care International Philatelist, Box 216, St. Joseph, Mo. 41-43

THE INTERNATIONAL PHILATELIST
A Monthly Magazine Devoted to Philately

Subscription.

To all parts of the world, in advance, 12 numbers, 15 cts.
Subscriptions must begin with current number

The publisher is a Charter Member of the American Philatelic Association.

ADVERTISING RATES.

| Space | 1 Time | 3 Times | 6 Times | 12 Times |
|--------------|---------|---------|---------|----------|
| 1 Inch ... | \$ 1.25 | \$ 3.45 | \$ 6.00 | \$11.00 |
| 2 Inches ... | 2.25 | 6.00 | 10.80 | 20.00 |
| 1-4 Page | 3.50 | 9.45 | 16.80 | 31.00 |
| 1-3 Page | 5.00 | 13.50 | 24.00 | 45.00 |
| 1-2 Page | 6.00 | 16.20 | 28.80 | 54.00 |
| 1 Page | 10.00 | 27.00 | 48.00 | 80.00 |

Terms—Parties unknown to us must remit Cash with order. Discounts for cash quarterly in advance 3 per cent; semi-annually 6 per cent; annually 12 per cent.

Circulation—From 2,000 to 6,000 per issue.

Exchange—We will exchange two copies with all Philatelic papers.

Address all communications and make all drafts, money orders, etc., payable to

HERBERT C. BEARDSLEY,

Box 216. St. Joseph, Mo.

A few copies of first edition of Beardsley's Philatelic Directory at

25 CENTS

post-paid, price when published was \$1.00. Mint copies.

H. C. BEARDSLEY,

Box 216, - ST. JOSEPH, MO.

A few Electrotypes of stamps to close at **25 cents** or three for a **dollar**, postpaid. Virtually new and suitable for letter heads, etc. Very handy.

H. C. BEARDSLEY,

Box 216, - ST. JOSEPH, MO.

Can you tell us why these are not bargains?

| | |
|--|--------|
| 50 Varieties U. S. | \$0.10 |
| 100 Varieties U. S. | .35 |
| 300 Varieties Foreign | .40 |
| 1000 well mixed U. S. | .13 |
| 1000 well mixed Foreign | .13 |
| Approval sheets at 50 and 60 per cent. | |

WESTERN STAMP CO., 708 N.Y. Life Bldg. OMAHA, NEB.

ELLIS BROS.

8, Pedder's Hill, Hong Kong China
Exporters of Asiatic stamps. LIST FREE.

HAWAII

C. F. RICHARDS, 326 West 20th St., N. York

STAMPS 100 all different—genuine for the names of two collectors and 2c postage. **FREE**

1900 Rev. \$1.00, \$2.00 Grey, the three only...\$0.03
1900 Rev. \$1.00 to \$5, five varieties..... .15
1900 Rev. \$10.00 Grey, only..... .25
Stamp Menagerie, 16 different animal stamps, giraffe, etc., only..... .10

BARGAINS BARGAINS
50c Columbian..... 25c 50c Omaha..... 20c
50c—1895..... 7c \$1—1895..... 25c
Pan American Sets, 1c to 10c, complete only.15c
Foreign correspondents wanted. Write for our wholesale exchange circulars; cheap stamps wanted by the 100 or 1000.

Lists free. Wholesale lists for dealers. Ask for 1/2 and 1c lists.
50 blank sheets 10c, 100 19c; 10 blank app. books 15c; 100, 9c; 1000 Faultless Hinges. 8c; 500, 0.30c. Postage 2c extra.

TOLEDO STAMP CO., Toledo, Ohio.
45-46 St. Clair Building, U. S. A.

Scott Stamp & Coin Co.

18 East 23d St., New York.
1204 Chestnut St., Philadelphia, Pa.

Publishers of the Imperial Albums, 25 and 40c post free.

International Albums, \$1.50 upwards, post free.

Standard Postage Stamp Catalogue, 58c, post free.

Hinges per 1,000, 10c and 20c, post free.

New Stamp Tongs, 30c and 65c, post free.

Postage Stamps of the U. S., by J. N. Luff, \$7.50, post free.

American Journal of Philately, 50c per year.

Since January last we have published the changes of prices of stamps in our magazine, and a subscription received now will entitle you to the back numbers containing this information. Have you seen our

Approval Sheets at 50 per cent Discount.

We will send free price list, 84 pages, containing lots of New Sets, etc., on application.

23 RD MAIL AUCTION SALE

CLOSES OCTOBER 11, 1902.

Each lot to be sold to highest bidder. All stamps genuine, in good condition and used unless otherwise stated.

All bids to be by the LOT. Postage or express on lots to be paid by the purchaser. Send bids early. At close of sale highest bidders will be notified and lots will be forwarded on receipt of remittance. † means unused. Figures in parenthesis denote number of stamps in lot. Prices are from Scott's 61st catalogue. Wholesale lots are always soaked from paper unless otherwise mentioned.

Anything not as catalogued can be returned and money will be refunded; such lots must be returned within three days after receipt. Address all bids to

H. C. BEARDSLEY,

Box 216, St. Joseph, Mo.

INTERNATIONAL PHILATELIST.

7

HAWAII.

| Lot No. | Cat. Value | |
|---------|--|--------|
| 1 | 1853, 5c reprint, surcharged specimen† | ... |
| 2 | 1864-71, 1c Nos. 30 and 30a, 5c | \$.150 |
| 3 | 1864-71, 2c, 6c (2), 1875, 2c, all sl. dam. | 2.00 |
| 4 | 1875, 2c (4), 1882, 1c (4), 1 †, 5c† | 1.35 |
| 5 | 1882, 5c (15), 1883, 1c (6), 2 † | 1.11 |
| 6 | 1883, 2c (23), 1 † | 1.28 |
| 7 | 1883, 10c (3), 1889, 2c (5), 1893, 1c green (9), 4 † | 1.19 |
| 8 | Prov. 1893, 1c purple (10) † o.g. | 2.00 |
| 9 | Prov. 1893, 1c purple, † o.g., surcharge inverted | ... |
| 10 | Prov. 1893, 1c blue †, 2c rose, 5c blue (9) | 1.50 |
| 11 | Prov. 1893, 2c violet (20) | 1.20 |
| 12 | 1894, 1c (25) | 1.00 |
| 13 | 1894, 1c (20), 2c (13) | 1.32 |
| 14 | 1894, 2c (25) | 1.00 |
| 15 | 1894, 5c (15), 3 † o.g., 1 sl. dam. | 1.10 |
| 16 | 1894, 10c (4), 1899, 2c (15) | 1.20 |
| 17 | 1899, 1c (27) | .81 |
| 18 | 1899, 2c (30) | 1.20 |
| 19 | 1899, 5c (20) | 1.00 |
| 20 | Mixed (20), 2 † | 2.06 |

FOREIGN WHOLESALE LOTS.

| | | |
|----|--|------|
| 21 | Argentine, 1892, 5c (50) | .50 |
| 22 | Brazil, 1893, 100r, rose (50) | .50 |
| 23 | British Guiana, 1891, 1c (25) | .50 |
| 24 | Canada, 3c maple leaf, (100) | 1.00 |
| 25 | Canada, 1c numeral (100) | 1.00 |
| 26 | Canada, 2c purple numerals (100) | 1.00 |
| 27 | Canada, 3c numerals (100) | 1.00 |
| 28 | Canada Jubilee, 3c (89) not soaked | 1.78 |
| 29 | Cape Good Hope, 1885, 1/4d (100) | 1.00 |
| 30 | Cape Good Hope, 1885, 1d (100) | 1.00 |
| 31 | Ceylon, 1886, 5c (100) | 1.00 |
| 32 | Ceylon, wrappers, 1895, 2c purple entire (25) | 1.00 |
| 33 | Chili, 1883, 5c (100) | 1.00 |
| 34 | Colombia, 1892, 1c (13), 2c (12), in blocks † | .62 |
| 35 | Cuba, 4 var. † (30), in blocks | 1.08 |
| 36 | Cuba, 1891, 5c† (75), 64 on one sheet | 1.50 |
| 37 | Cuba, 1896, 5c† (75), 2 blks. 36 each | 1.50 |
| 38 | Denmark, 1874, 4 ore, (25), 8 ore (25) | .50 |
| 39 | Dutch Indies, 1870-4, 10c (48) | .48 |
| 40 | Ecuador, 1881, 5c (25) | .50 |
| 41 | Guatemala, 1887, 1c (25) | .50 |
| 42 | Japan, 7 var. (15), Labuan 1899, 4c on sl (2), Mexico Official, 3 var. (19) | 1.15 |
| 43 | Jamaica, 1885, 1/4d (25) | .50 |
| 44 | Jamaica, 1889, 1d (100) | 1.00 |
| 45 | Japan, 1900, 1 1/2s (50) | 1.00 |
| 46 | Japan, 1901, 1 1/2s, gray † o.g., sheet of 80 | 1.60 |
| 47 | Monaco Wrappers, 1891, 1c (5), 2c (5), French Wrappers, 1c (5), 2c (5), all entire and † | .40 |
| 48 | Natal, 1882-4, 1d (50) | .05 |
| 49 | Netherlands, 3 sets, 12 var. each, Nor- | ... |

| | | |
|----|--|------|
| 50 | way 6 sets, 4 var., high values | 1.96 |
| 51 | Philippines, 1890, 2c† (6), 1892, 2c (13), 3†, 1896, 3c brown † (4) | 1.10 |
| 52 | Philippines, 1890, 2 1/2c † (30) | .90 |
| 53 | " 1891, 25c, (5) † | 1.00 |
| 54 | " 1892, 10c (20) † | 1.00 |
| 55 | " 1894, 8c† (10), 1892, 12 1/2c† (5) | 1.20 |
| 56 | " 1896, 2c blue, † (30) | .90 |
| 57 | " 1896, 2c brown † (10), No. 361 † (14) | 1.30 |
| 58 | " 1896, 10c † (15), No. 414† (9) | .93 |
| 59 | " 16 var. (23) 12 † | 1.86 |
| 60 | " 22 var. all † | 1.59 |
| 61 | " 18 mixed, all † | .84 |
| 62 | Porto Rico Postal Cards, 5 var. (10) entire †, cat. about | 1.00 |
| 63 | So. Australia, 1877, 2d (50) | .50 |
| 64 | Straits, 1887-91, 3c on 32c (5) 1 †, 1892, 1c on 8c (15), Selangor 1894, 3c on 5c 5) | 1.17 |
| 65 | Straits, 1892, 1c (20), 1894, 3c on 32c (10), Perak, 1895, 2c (6), 3c (6) | 1.10 |
| 66 | Straits, 1895, 3c (22), Selangor 1895, 3c (25) | .94 |
| 67 | Selangor, 1892, 1c (30) | .60 |
| 68 | Straits Settlements and States, 23 var. 3 † | 1.32 |
| 69 | Straits, Settlements and States, 20 var. (39) 3 † | 1.19 |
| 70 | Srinam, 1892, Scott No. 22 (12), No. 22a (3) | 1.05 |
| 71 | Sweden, 1872, 12 ore, blue (100) | 1.00 |
| 72 | Swanvaal, 12 var. (39) 4 † | 1.38 |
| 73 | Victoria, 1886, 2d (50) | .50 |
| 74 | Victoria, 1889, 1d (50) | .50 |
| 75 | Württemberg Off., 1881, 20pf. (50) | .50 |

U. S. WHOLESALE LOTS.

| | | |
|----|---|------|
| 75 | 1861, 3c (100) | 1.00 |
| 76 | 1873, 15c (2) | 1.00 |
| 77 | 1890, 4c (100) | 1.00 |
| 78 | 1890, 8c (64) | 1.28 |
| 79 | 1890, 10c (100) | 1.00 |
| 80 | 1893, 2c (109) | 1.00 |
| 81 | 1895, 4c (100) | 1.00 |
| 82 | 1898-9, 4c (100) | 1.00 |
| 83 | Buffalo, 2c (100) | 1.00 |
| 84 | 1c Telegraph (5) | .75 |
| 85 | 2c Orange U. S. I. R. (100) | 1.00 |
| 86 | Rev. 2d issue, 5c (2), 10c (2), 3rd, 5c (9) | .83 |
| 87 | 3d issue 2c (100) | 1.00 |
| 88 | 2c Liberty Head | 1.00 |
| 89 | 1898, 1c document uncut (100) | 1.00 |
| 90 | 1898, 3c doc., uncut (50) | 1.00 |
| 91 | 1898, 4c doc., uncut (50) | 1.00 |
| 92 | 1898, 10c doc., uncut (100) in pairs | 1.00 |
| 93 | 1898, 25c doc., uncut (50) | 1.00 |
| 94 | 1898, 50c doc., uncut (25) | .75 |
| 95 | 1900, \$1 gray doc., cut (50) | 1.00 |
| 96 | 1900, \$2 gray doc., cut (50) | 1.00 |
| 97 | 1898, \$1 green doc., uncut (50) | 1.00 |

| | | | | | |
|-----------------------------|--|-------|--|--|--|
| 98 | 1898, \$1 green doc., uncut, (50) in pairs. | 1.00 | | | |
| 99 | U. S. Env., Nov. 1883, 2c red on white (25) cut square. | .75 | | | |
| 100 | U. S. Entire Env. 1899, 1c on blue (12) 1c on or. buff (1), 2c on blue, 5 sizes (27), 2c on or. buff, 3 sizes (11), 1887, 2c on blue (1) uncommon colors of paper. | .50 | | | |
| 101 | American Rapid Tel., 5c telegram (10). | .50 | | | |
| 102 | 20 var. U. S. (177), principally 3, 4, 5, 6, 8 and 10c. | 1.95 | | | |
| 103 | Hussey's Post, Scott No. 2577, block of 16 †, strip 4, all †. | 1.00 | | | |
| FOREIGN. | | | | | |
| 109 | Austria and Austria Italy, 86 var. 1 †. | 1.49 | | | |
| 110 | Baden, 1862, 1 kr. †, cent. sl. N. W. | .85 | | | |
| 111 | Bahamas, 1875, 4d rose, centered S. W., rather heavy cancellation. | .85 | | | |
| 112 | Br. Columbia, 1868, 5c perf. 14, straight edge at right. | 5.00 | | | |
| 113 | Br. E. Africa, 1890-1, ½, 1, 2, 2½, 3 and 4 Annas, all †. | .88 | | | |
| 114 | Br. E. Africa, 1890-1, 4½, 5, 7½ and 8 Annas and 1r, all †. | .90 | | | |
| 115 | Br. E. Africa, 1890-1, 2 rupees †. | .75 | | | |
| 116 | " " " 3 rupees †. | 1.10 | | | |
| 117 | " " " 4 rupees †. | 1.50 | | | |
| 118 | " " " 5 rupees †. | 1.75 | | | |
| 119 | Brunswick, 1852, 1 sgr., rose, design trimmed into slightly at S. E. corner. | 3.75 | | | |
| 120 | Brunswick, 1852, 2 sgr., blue, trimmed pretty close to design. | 2.50 | | | |
| 121 | Canada, 1859-64, 2c rose, centered N. E. | 1.25 | | | |
| 122 | Cuba, 1898 on U. S. set 1, 2, 2½, 3, 5 and 10c, and 10c special delivery, † o. g. | .93 | | | |
| 123 | Cuba, 1898 on U. S. 2½c carmine † o. g. | 1.00 | | | |
| 124 | Cuba on U. S. Env., 2c green on white and amber, and 1c on oriental buff † and entire. | .83 | | | |
| 125 | Japan, 1875, 30s. | 1.50 | | | |
| 126 | New South Wales, 1860, 1sh., carmine. | .60 | | | |
| 127 | Philippines, 1859, 2 r. p., carmine on blueish, trimmed slightly into design on right. | 10.00 | | | |
| 128 | Porto Rico, 1st type on U. S., 1, 2, 5, 8, and 10c † o. g., and 2 and 5c envelope and 1c wrapper, all entire †. | .90 | | | |
| 129 | Porto Rico, 1 and 2c due, † o. g. | .90 | | | |
| 130 | Servia, 1866, 1p green † o. g., centered to (Scott No. 7). | 1.00 | | | |
| 131 | Uruguay, 1898-9, 1 peso, official. | | | | |
| A COLLECTION. | | | | | |
| 132 | Foreign postage stamps only, 1974 var., not counting a few damaged ones, catalogues over \$45 and is reserved at. | 13.50 | | | |
| UNITED STATES. | | | | | |
| 133 | 1851, 3c †, rather close trimmed on left. | 1.50 | | | |
| 134 | 1857-60, 10c †, no gum, centered N. E. | 2.50 | | | |
| 135 | 1862, 2c lilac, † o. g., centered S. W. | 4.00 | | | |
| 136 | 1867, 1c, 11x13, poorly centered. | 2.00 | | | |
| 137 | 1867, 2c, 9x13, very slightly damaged and not very well centered. | 1.25 | | | |
| 138 | 1867, 2c, 11x13, † only fair. | 3.50 | | | |
| 139 | 1867, 3c, 12x14, straight edge at right. | 2.50 | | | |
| 140 | 1869, 1c, centered N. W. | .60 | | | |
| 141 | 1869, 2c †, centered slightly N. E., no gum. | 1.00 | | | |
| 142 | 1869, 3c †, not quite centered, no gum. | .75 | | | |
| 143 | 1870, 1c embossed. | .50 | | | |
| 144 | 1870-1, 2c †, one straight edge. | 1.50 | | | |
| 145 | 1870-1, 15c centered slightly N. E. | .75 | | | |
| 146 | 1870-1, 24c. | 1.50 | | | |
| 147 | 1879, 10c †, no gum. | 3.00 | | | |
| 148 | 1879, 15c †, 1882, 10c brown † and yellow brown †. | 1.05 | | | |
| 149 | 1888, 5c blue, block of 4, o. g., fine †. | 1.00 | | | |
| 150 | 1893, 50c, fine copy. | .50 | | | |
| 151 | 50c Omaha, well centered, full perforated, lightly cancelled copy, too low at catalogue. | .30 | | | |
| 152 | 1895, \$1 fine unsevered pair. | .90 | | | |
| 153 | Off. Sealed, type set variety, a pair and | | | | |
| | a block of 4, o. g. †. | | | | |
| 154 | U. S. adhesives, no revenues, mounted in book, 62 var., nice lot. | 8.81 | | | |
| 155 | Interior 90c, centered S. E. | 2.50 | | | |
| 156 | Postoffice, 90c †. | 2.50 | | | |
| 157 | Treasury, 7c, rather heavily cancelled. | 1.50 | | | |
| 158 | War, 1873, 1c † o. g. | 1.00 | | | |
| U. S. REVENUES. | | | | | |
| 159 | 5c Playing Cards. | .75 | | | |
| 160 | 50c Surety Bond, part perf. | .75 | | | |
| 161 | 1 Prop., 1871-5, 6c violet paper, sl. dam. | 1.25 | | | |
| 162 | 1898 Prop and Doc †, 7 values, face 28c | .67 | | | |
| 163 | 63 var. mounted in approval book, nice lot. | 5.79 | | | |
| 164 | 1878, 6c blue on silk and wmk., and 6c violet on wmk. Only fair copies. | 3.10 | | | |
| U. S. CUT SQUARE ENVELOPES. | | | | | |
| 165 | 1853, 10c on buff, die 4, cut into slightly at right and left. | 2.00 | | | |
| 166 | 1864, 3c brown on buff. | .75 | | | |
| 167 | 1870, 1c amber, cut pretty close. | 1.00 | | | |
| 168 | 1874, 1c, die B on buff †, large margins. | .50 | | | |
| 169 | 1874, 2c brown on white, die B2. | 5.00 | | | |
| 170 | 1874, 2c brown on white, die B. | 1.25 | | | |
| 171 | 1874, 2c on orange, die B3 †. | 1.50 | | | |
| 172 | 1874, 5c brown on white and amber, 5c blue, die B, on white and amber. | .90 | | | |
| 173 | 1874, 6c on white, 10c, die B, on white and amber, all †. | 1.00 | | | |
| 174 | 1875-80, 2c ver. on cream, die C. | 1.00 | | | |
| 175 | Centennial, two, one red, one green. | .75 | | | |
| 176 | Nov. 1883, set on the four papers. | .48 | | | |
| 177 | Nov. 1883, 2c red on blue. | .25 | | | |
| 178 | May, 1884, 2c brown on fawn. | .25 | | | |
| 179 | 1886, 10c on or. buff, 4c die B, on manila, 1887 5c or. buff, 4c or. buff and blue, all †. | 1.05 | | | |
| 180 | 1893, 5c †, 10c, 1c wrapper 1731 †. | .70 | | | |
| 181 | Wrapper No. 1710, 2c brown †, large margins. | .60 | | | |
| ENTIRE ENVELOPES. | | | | | |
| 182 | July, 1884, 2c red on white †. | 40.00 | | | |
| 183 | 1886, 5c brown on oriental buff †. | 10.00 | | | |
| 184 | 1880-82, 5c brown on blue †. | 5.00 | | | |
| 185 | 1874, 3c on amber †. | 3.50 | | | |
| 186 | 1887, 30c chocolate on manila †. | 1.50 | | | |
| 187 | 1887, 30c chocolate on amber manila †. | 1.50 | | | |
| 188 | 1886, 1c amber manila †. | 1.00 | | | |
| ODDS AND ENDS. | | | | | |
| 189 | Pairs, strips and blocks foreign stamps (601). | 7.25 | | | |
| 190 | 5,000 Perfect hinges. | | | | |
| 191 | 18 damaged stamps, mostly sl. dam., including 5c U. S. 1857. | 2.45 | | | |
| 192 | 2 sheets of 25 varieties each, a few sl. dam. | 3.65 | | | |
| 193 | 1 sheet, 24 varieties. | 2.00 | | | |
| 194 | 1 sheet, 24 varieties. | 1.40 | | | |
| 195 | 1 sheet, 24 varieties. | 1.12 | | | |
| 196 | 1 sheet, 25 varieties. | 1.14 | | | |
| 197 | 1 book 61 varieties. | 1.64 | | | |
| 198 | 1 book 64 varieties. | 3.03 | | | |
| 199 | 1 sheet 25 varieties, foreign. | .75 | | | |
| 200 | 1 sheet 100 varieties, foreign. | 2.49 | | | |
| 201 | 1 sheet 100 varieties, foreign. | 4.10 | | | |
| 202 | 7 sheets of 25 varieties each, U. S. ready for sale. | 2.87 | | | |
| LITERATURE. | | | | | |
| 203 | Stamp Collector's Magazine, Vol. IV (1866) in publisher's binding; in nice condition; rare and unobtainable. | | | | |
| 204 | American Philatelist, Vol. V, complete. | | | | |
| 205 | American Journal of Philately, Vol. XIV, complete. | | | | |
| 206 | Boston Stamp, Book 6 Nos. of Vol. II, 6 Nos. of Vol. IV, and III complete. | | | | |
| 207 | Filatelic Facts and Fallacies, 77 different Nos. 1 to 93. | | | | |
| 208 | Mint. copy Beardsley's 12,000 name Philatelic Directory, 1st edition. | | | | |

THE INTERNATIONAL ...PHILATELIST.

VOL. XII.

OCTOBER, 1902.

No. 2

H. C. BEARDSLEY, Publisher.

Box 216,

St. Joseph, Mo.

My New **WHOLESALE LIST**, just issued, sent free on application to dealers only. Apply to

Wm. v. d. WETTERN, Jr.,

411 W. Saratoga-st. Baltimore, Md.

Philatelic Literature

I have the following to dispose of at lowest cash figures: American Philatelist, Vol. V complete; Am. Journal of Philately, Vol. XIII, Nos. 5 to 12, Vol. XIV complete; Boston Stamp Book Vol. II, Nos. 5, 7, 9 to 12, Vol. III complete; Vol. IV Nos. 1 to 3; Filatelic Facts and Falacies, Nos. 1 to 3, 6, 8 to 41, 44, 45, 49, 50, 52, 53, 55 to 80, 83, 84, 85; International Philatelist, Vols. X & XI complete; Mekeel's Weekly, 250 numbers from 317 to date; Post Office, 1, 2, 5, 8 to 14, 16, 17, 19, 21 to 25, 28, 30 to 36, 38, 39, 43 to 47, 49 to 56, 59, 61 to 104; Philatelic Journal of Great Britain from 67 to date; Philatelic Record, Vol. XIX, complete except 9, XXI, Nos. 1 to 6; Gibbon's Monthly Journal, from 79 to date; Stamp Collectors' Magazine, Vol. IV (1866), bound in publisher's binding, rare, nice condition. Luff's U. S. Stamps, mint condition: Boston Society's Revenue Book, etc., etc.

Pleased to quote prices if you are interested.

H. C. Beardsley,

Box 216

St. Joseph, Mo.

Exchange Notices.

Half cent per word, three insertions at price of two, twelve insertions for price of six. Cash with order to all. Name and address are not free.

Large amount stamps, books, magazines, puzzles, printing to exchange for machinist's, carpenter's, patternmaker's tools or any tools for machine shop, or for machinist's or printer's journals, Charles Keller, 2 Jewell St., Brooklyn, N. Y. 54

Wholesale exchange desired with foreign dealers. Large stock U. S., Hawaii and other U. S. Col. Send lot on approval to Fred B. Billings, Marshalltown, Iowa, U. S. A. Reference, Beardsley. 42-47

Send me 1 to 6 souvenir cards, your locality, and receive same number mine next mail. Dr. C. H. Gardner, Port Townsend, Wash. 41-46A

Shanghai, Corea, Hawaii, China, Japan, exchange desired. Common refused. Always answer Journal wanted. K. O. Takahashi, Kanatomi-Cho, Koishikawa, Tokyo, Japan. 44-48

Wholesale Jamaicas for Buffalos, etc., 5 to 100; bas, Scott's 1902; write me. W. C. Wright, 34 Smith's Lane, Kingston, Jamaica. 44-48

AGENTS WANTED—Distribute approval application cards and receive 10 per cent of all sales within three months. Many agents make \$3.00 weekly. No money invested. Further particulars for stamp. Wendover Neufus, Hudson, N. Y. 46-48

2000

Variety packet, foreign postage only, \$12.50 net, (wholesale price is \$13.50.) Only one. Cash with order.

H. C. Beardsley,

Box 216,

St. Joseph, Mo.

| | | | | |
|-----------------------|---|-------|------------------------------------|---|
| 98 | 1898, \$1 green doc., uncut, (50) in pairs. | 1.00 | a block of 4, o. g. † | |
| 99 | U. S. Env., Nov. 1883, 2c red on white (25) cut square | .75 | 154 | U. S. adhesives, no revenues, mounted in book, 62 var., nice lot |
| 100 | U. S. Entire Env. 1899, 1c on blue (12) 1c on or. buff (1), 2c on blue, 5 sizes (27), 2c on or. buff, 3 sizes (11), 1887, 2c on blue (1) uncommon colors of paper | | 155 | Interior 90c, centered S. E. |
| 101 | American Rapid Tel., 5c telegram (10) | .50 | 156 | Postoffice, 90c † |
| 102 | 20 var. U. S. (177), principally 3, 4, 5, 6, 8 and 10c | 1.95 | 157 | Treasury, 7c, rather heavily cancelled |
| 103 | Hussey's Post, Scott No. 2577, block of 16 †, strip 4, all † | 1.00 | 158 | War, 1873, 1c † o. g. |
| FOREIGN. | | | U. S. REVENUES. | |
| 109 | Austria and Austria Italy, 86 var. 1 † | 1.49 | 159 | 5c Playing Cards |
| 110 | Baden, 1862, 1 kr. †, cent. sl. N. W. | .85 | 160 | 50c Surety Bond, part perf. |
| 111 | Bahamas, 1875, 4d rose, centered S. W., rather heavy cancellation | .85 | 161 | Prop., 1871-5, 6c violet paper, sl. dam. |
| 112 | Br. Columbia, 1868, 5c perf. 14, straight edge at right | 5.00 | 162 | 1898 Prop and Doc †, 7 values, face 28c |
| 113 | Br. E. Africa, 1890-1, ½, 1, 2, 2½, 3 and 4 Annas, all † | .88 | 163 | 63 var. mounted in approval book, nice lot |
| 114 | Br. E. Africa, 1890-1, 4½, 5, 7½ and 8 Annas and Ir, all † | .90 | 164 | 1878, 6c blue on silk and wmk., and 6c violet on wmk. Only fair copies |
| 115 | Br. E. Africa, 1890-1, 2 rupees † | .75 | U. S. CUT SQUARE ENVELOPES. | |
| 116 | " " " 3 rupees † | 1.10 | 165 | 1853, 10c on buff, die 4, cut into slightly at right and left |
| 117 | " " " 4 rupees † | 1.50 | 166 | 1864, 3c brown on buff |
| 118 | " " " 5 rupees † | 1.75 | 167 | 1870, 1c amber, cut pretty close |
| 119 | Brunswick, 1852, 1 sgr., rose, design trimmed into slightly at S. E. corner. | 3.75 | 168 | 1874, 1c, die B on buff †, large margins. |
| 120 | Brunswick, 1852, 2 sgr., blue, trimmed pretty close to design | 2.50 | 169 | 1874, 2c brown on white, die B2 |
| 121 | Canada, 1859-64, 2c rose, centered N. E. | 1.25 | 170 | 1874, 2c brown on white, die B. |
| 122 | Cuba, 1898 on U. S. set 1, 2, 2½, 3, 5 and 10c, and 10c special delivery, † o. g. | .93 | 171 | 1874, 2c on orange, die B3 † |
| 123 | Cuba, 1898 on U. S. 2½c carmine † o. g. | 1.00 | 172 | 1874, 5c brown on white and amber, 5c blue, die B, on white and amber |
| 124 | Cuba on U. S. Env., 2c green on white and amber, and 1c on oriental buff † and entire | .83 | 173 | 1874, 6c on white, 10c, die B, on white and amber, all † |
| 125 | Japan, 1875, 30s | 1.50 | 174 | 1875-80, 2c var. on cream, die C |
| 126 | New South Wales, 1860, 1sh., carmine | .60 | 175 | Centennial, two, one red, one green |
| 127 | Philippines, 1859, 2 r. p., carmine on bluish, trimmed slightly into design on right | 10.00 | 176 | Nov. 1883, set on the four papers |
| 128 | Porto Rico, 1st type on U. S., 1, 2, 5, 8, and 10c † o. g., and 2 and 5c envelope and lc wrapper, all entire † | .90 | 177 | Nov. 1883, 2c red on blue |
| 129 | Porto Rico, 1 and 2c due, † o. g. | .90 | 178 | May, 1884, 2c brown on fawn |
| 130 | Servia, 1866, 1p green † o. g., centered to (Scott No. 7) | 1.00 | 179 | 1886, 10c on or. buff, 4c die B, on manila, 1887 5c or. buff, 4c or. buff and blue, all † |
| 131 | Uruguay, 1898-9, 1 peso, official | | 180 | 1893, 5c †, 10c, 1c wrapper 1731 † |
| A COLLECTION. | | | 181 | Wrapper No. 1710, 2c brown †, large margins |
| 132 | Foreign postage stamps only, 1974 var., not counting a few damaged ones, catalogues over \$45 and is reserved at | 13.50 | ENTIRE ENVELOPES. | |
| UNITED STATES. | | | 182 | July, 1884, 2c red on white † |
| 133 | 1851, 3c †, rather close trimmed on left | 1.50 | 183 | 1886, 5c brown on oriental buff † |
| 134 | 1857-60, 10c †, no gum, centered N. E. | 2.50 | 184 | 1880-82, 5c brown on blue † |
| 135 | 1862, 24c lilac, † o. g., centered S. W. | 4.00 | 185 | 1874, 3c on amber † |
| 136 | 1867, 1c, 11x13, poorly centered | 2.00 | 186 | 1887, 30c chocolate on manila † |
| 137 | 1867, 2c, 9x13, very slightly damaged and not very well centered | 1.25 | 187 | 1887, 30c chocolate on amber manila † |
| 138 | 1867, 2c, 11x13, † only fair | 3.50 | 188 | 1886, 1c amber manila † |
| 139 | 1867, 3c, 12x14, straight edge at right | 2.50 | ODDS AND ENDS. | |
| 140 | 1869, 1c, centered N. W. | .60 | 189 | Pairs, strips and blocks foreign stamps (601) |
| 141 | 1869, 2c †, centered slightly N. E., no gum | 1.00 | 190 | 5,000 Perfect hinges |
| 142 | 1869, 3c †, not quite centered, no gum | .75 | 191 | 18 damaged stamps, mostly sl. dam., including 5c U. S. 1857 |
| 143 | 1870, 1c embossed | .50 | 192 | 2 sheets of 25 varieties each, a few sl. dam. |
| 144 | 1870-1, 2c †, one straight edge | 1.50 | 193 | 1 sheet, 24 varieties |
| 145 | 1870-1, 15c centered slightly N. E. | .75 | 194 | 1 sheet, 24 varieties |
| 146 | 1870-1, 24c | 1.50 | 195 | 1 sheet, 24 varieties |
| 147 | 1879, 10c †, no gum | 3.00 | 196 | 1 sheet, 25 varieties |
| 148 | 1879, 15c †, 1882, 10c brown † and yellow brown † | 1.05 | 197 | 1 book 61 varieties |
| 149 | 1888, 5c blue, block of 4, o. g., fine † | 1.00 | 198 | 1 book 64 varieties |
| 150 | 1893, 50c, fine copy | .50 | 199 | 1 sheet 25 varieties, foreign |
| 151 | 50c Omaha, well centered, full perforated, lightly cancelled copy, too low at catalogue | .30 | 200 | 1 sheet 100 varieties, foreign |
| 152 | 1895, \$1 fine unsevered pair | .90 | 201 | 1 sheet 100 varieties, foreign |
| 153 | Off. Sealed, type set variety, a pair and | | 202 | 7 sheets of 25 varieties each, U. S. ready for sale |
| | | | LITERATURE. | |
| | | | 203 | Stamp Collector's Magazine, Vol. IV (1866) in publisher's binding; in nice condition; rare and unobtainable |
| | | | 204 | American Philatelist, Vol. V complete |
| | | | 205 | American Journal of Philately, Vol. XIV, complete |
| | | | 206 | Boston Stamp Book, 6 Nos. of Vol. II, 6 Nos. of Vol. IV, and III complete |
| | | | 207 | Filatelie Facts and Fallacies, 77 different Nos. 1 to 93 |
| | | | 208 | Mint. copy Beardsley's 12,000 name Philatelic Directory, 1st edition. |

THE INTERNATIONAL ...PHILATELIST.

VOL. XII.

OCTOBER, 1902.

No. 2

H. C. BEARDSLEY, Publisher.

Box 216,

St. Joseph, Mo.

My New **WHOLESALE LIST**, just issued, sent free on application to dealers only. Apply to

Wm. v. d. WETTERN, Jr.,

411 W. Saratoga-st. Baltimore, Md.

Philatelic Literature

I have the following to dispose of at lowest cash figures: American Philatelist, Vol V complete; Am. Journal of Philately, Vol. XIII, Nos. 5 to 12, Vol. XIV complete; Boston Stamp Book Vol. II, Nos. 5, 7, 9 to 12, Vol. III complete, Vol. IV Nos. 1 to 5; Filatelic Facts and Falacies, Nos. 1 to 3, 6, 8 to 41, 44, 45, 49, 50, 52, 53, 55 to 80, 83, 84, 85; International Philatelist, Vols. X & XI complete; Mekeel's Weekly, 250 numbers from 317 to date; Post Office, 1, 2, 5, 8 to 14, 16, 17, 19, 21 to 25, 28, 30 to 36, 38, 39, 43 to 47, 49 to 56, 59, 61 to 104; Philatelic Journal of Great Britain from 67 to date; Philatelic Record, Vol. XIX, complete except 9, XXI, Nos. 1 to 6; Gibbon's Monthly Journal, from 79 to date; Stamp Collectors' Magazine, Vol. IV (1866), bound in publisher's binding, rare, nice condition. Luff's U. S. Stamps, mint condition; Boston Society's Revenue Book, etc., etc.

Pleased to quote prices if you are interested.

H. C. Beardsley,

Box 216

St. Joseph, Mo.

Exchange Notices.

Half cent per word, three insertions at price of two, twelve insertions for price of six. Cash with order to all. Name and address are not free.

Large amount stamps, books, magazines, puzzles, printing to exchange for machinist's, carpenter's, patternmaker's tools or any tools for machine shop, or for machinist's or printer's journals. Charles Keller, 2 Jewell St., Brooklyn, N. Y. 54

Wholesale exchange desired with foreign dealers. Large stock U. S., Hawaii and other U. S. Col. Send lot on approval to Fred B. Billings, Marshalltown, Iowa, U. S. A. Reference, Beardsley. 42-47

Send me 1 to 6 souvenir cards, your locality, and receive same number mine next mail. Dr. C. H. Gardner, Port Townsend, Wash. 41-46A

Shanghai, Corea, Hawaii, China, Japan, exchange desired. Common refused. Always answer Journal wanted. K. O. Takahashi, Kanatomi-Cho, Koishikawa, Tokyo, Japan. 44-46

Wholesale Jamaicas for Buffalos, etc., 5 to 100; base Scott's 1902; write me. W. C. Wright, 34 Smith's Lane, Kingston, Jamaica. 44-46

AGENTS WANTED—Distribute approval application cards and receive 10 per cent of all sales within three months. Many agents make \$3.00 weekly. No money invested. Further particulars for stamp. Wendover Neefus, Hudson, N. Y. 46-48

2000

Variety packet, foreign postage only, \$12.50 net, (wholesale price is \$13.50.) Only one. Cash with order.

H. C. Beardsley,

Box 216,

St. Joseph, Mo.

THE INTERNATIONAL PHILATELIST

A Monthly Magazine Devoted to Philately

Subscription.

To all parts of the world, in advance, 12 numbers.....15 cts.
Subscriptions must begin with current number

The publisher is a Charter Member of the American Philatelic Association.

ADVERTISING RATES.

| Space | 1 Time | 3 Times | 6 Times | 12 Times |
|------------|---------|---------|---------|----------|
| 1 Inch ... | \$ 1.25 | \$ 3.45 | \$ 6.00 | \$11.00 |
| 2 Inches. | 2.25 | 6.00 | 10.80 | 20.00 |
| 1-4 Page | 3.50 | 9.45 | 16.80 | 31.00 |
| 1-3 Page | 5.00 | 13.50 | 24.00 | 45.00 |
| 1-2 Page | 6.00 | 16.20 | 28.80 | 54.00 |
| 1 Page | 10.00 | 27.00 | 48.00 | 80.00 |

Terms—Parties unknown to us must remit Cash with order. Discounts for cash quarterly in advance 3 per cent; semi-annually 6 per cent; annually 12 per cent.

Circulation—From 2,000 to 6,000 per issue.

Exchange—We will exchange two copies with all Philatelic papers.

Address all communications and make all drafts, money orders, etc., payable to

HERBERT C. BEARDSLEY,

Box 216, St. Joseph, Mo.

A few copies of first edition of Beardsley's Philatelic Directory at

25 CENTS

post-paid, price when published was \$1.00. Mint copies.

H. C. BEARDSLEY,

Box 216, - ST. JOSEPH, MO.

A few Electrotypes of stamps to close at **35 cents** or three for a **dollar**, postpaid. Virtually new and suitable for letter heads, etc. Very handy.

H. C. BEARDSLEY,

Box 216, - ST. JOSEPH, MO.

Can you tell us why these are not bargains?

| | |
|--|--------|
| 50 Varieties U. S. | \$0.10 |
| 100 Varieties U. S. | .35 |
| 300 Varieties Foreign | .40 |
| 1000 well mixed U. S. | .13 |
| 1000 well mixed Foreign | .13 |
| Approval sheets at 50 and 60 per cent. | |

ELLIS BROS.

8, Pedder's Hill, Hong Kong China

Exporters of Asiatic stamps. LIST FREE.

HAWAII

C. F. RICHARDS, 326 West 20th St., N. York

Send for Price List.

STAMPS

100 all different—genuine for the names of two collectors and 2c postage.

FREE

1900 Rev. \$1.00, \$2.00 Grey, the three only...\$0.03
1900 Rev. \$1.01 to \$5, five varieties..... .15
1900 Rev. \$10.00 Grey, only..... .25
Stamp Menagerie, 10 different animal stamps, giraffe, etc., only..... .10

BARGAINS BARGAINS

50c Columbian.....25c 50c Omaha.....20c
50c—1895.....7c \$1—1895.....25c
Pan American Sets, 1c to 10c, complete only.15c

Foreign correspondents wanted. Write for our wholesale exchange circulars; cheap stamps wanted by the 100 or 1000.

Lists free. Wholesale lists for dealers. Ask for 1/2 and 1c lists.

50 blank sheets 10c, 100 19c; 10 blank app. books 15c; 100. 90c; 1000 Faultless Hinges. 8c; 5000, 30c. Postage 2c extra.

TOLEDO STAMP CO., Toledo, Ohio,
43-46 St. Clair Building, U. S. A.

Scott Stamp & Coin Co.

18 East 23d St., New York.

1204 Chestnut St., Philadelphia, Pa.

Publishers of the

Imperial Albums, 25 and 40c post free.

International Albums, \$1.50 upwards, post free.

Standard Postage Stamp Catalogue, 58c, post free.

Hinges per 1,000, 10c and 20c, post free.

New Stamp Tongs, 30c and 65c, post free.

Postage Stamps of the U. S., by J. N. Luff, \$7.50, post free.

American Journal of Philately, 50c per year.

Since January last we have published the changes of prices of stamps in our magazine, and a subscription received now will entitle you to the back numbers containing this information. Have you seen our

Approval Sheets at 50 per cent Discount.

We will send free price list, 84 pages, containing lots of New Sets, etc., on application.

WESTERN STAMP CO., 708 N. Y. Life Bldg.
ОЛАН, НЕВ.

24 TH MAIL AUCTION SALE

CLOSES NOVEMBER 1, 1902.

Each lot to be sold to highest bidder. All stamps genuine, in good condition and used unless otherwise stated.

All bids to be by the LOT. Postage or express on lots to be paid by the purchaser. Send bids early. At close of sale highest bidders will be notified and lots will be forwarded on receipt of remittance. † means unused. Figures in parenthesis denote number of stamps in lot. Prices are from Scotts' 61st catalogue. Wholesale lots are always soaked from paper unless otherwise mentioned.

Anything not as catalogued can be returned and money will be refunded; such lots must be returned within three days after receipt. Address all bids to

H. C. BEARDSLEY,

Box 216, St. Joseph, Mo.

Foreign Wholesale Lots.

| | |
|---|--------|
| 1 Antiqua, 1882, 1d (10)..... | \$1.00 |
| 2 Barbados, 1884, 1d (10)..... | .60 |
| 3 Argentine, 1892, 5c (50)..... | .50 |
| 4 Brazil, 1893, 100r, rose (50)... | .50 |
| 5 Brazil, 1894, 1000r (25)..... | 2.00 |
| 6 Bulgaria, 1889, 30 st. (50)..... | 1.00 |
| 7 Bulgaria, 1889, 50 st. (25)..... | 1.00 |
| 8 Canada, 1892, 8c (50)..... | 1.00 |
| 9 Canada, 3c maple leaf, (100)..... | 1.00 |
| 10 Canada, 1c numeral (100)..... | 1.00 |
| 11 Canada, 2c purple numerals (100)..... | 1.00 |
| 12 Canada, 3c numerals (100)..... | 1.00 |
| 13 Cape Good Hope, 1885, ½d (100)..... | 1.00 |
| 14 Cape Good Hope, 1885, 1d (100)..... | 1.00 |
| 15 Ceylon, 1886, 5c (100)..... | 1.00 |
| 16 Chili, 1883, 5c (100)..... | 1.00 |
| 17 Chili, 1886, 20c (50)..... | 1.00 |
| 18 Colombia, 1892, 1c (25)†..... | .50 |
| 19 Colombia, 1892, 2c (25)†..... | .75 |
| 20 Denmark, 1874, 4 and 8 ore 50 each..... | 1.00 |
| 21 Dutch Indies, 1892, 30c (25)..... | 1.25 |
| 22 Guatemala, 1887, 1c (25)..... | .50 |
| 23 Gr. Britain, 1887-92, 1 sh. (50)..... | 3.00 |
| 24 Jamaica, 1885, ½d (25)..... | .50 |
| 25 Jamaica, 1889, 1d (100)..... | 1.00 |
| 26 Jamaica, 1900, 1d red (50)..... | 1.00 |
| 27 Jamaica, 1901, 1d red and black (50)..... | 1.00 |
| 28 Leeward Isls., 1890, 1d (50)..... | 1.00 |
| 29 Natal, 1882-4, 1d (50)..... | .50 |
| 30 New So. Wales, 10 sets, 5 var. | .50 |
| 31 New So. Wales, 1899, 6d, (50)..... | 1.50 |
| 32 Queensland, Natal and West Australia (57), 15 var..... | .96 |
| 33 Queensland and Victoria, 34 var., a few sl. dam..... | 1.43 |
| 34 Shanghai, 1893, ½c† (50)..... | 1.00 |
| 35 Shanghai, 1893, 1c† (50)..... | 1.00 |
| 36 Shanghai, 1893, 2c† (50)..... | 2.00 |
| 37 So. Australia, 1877, 2d (50)..... | .50 |
| 38 Str. Settlements, 1894, 8c (50)..... | 1.00 |
| 39 Victoria, 9 sets, 6 var..... | .72 |
| 40 Victoria, 1886, 2d (50)..... | .50 |

| | |
|---|-----|
| 41 Victoria, 1889, 1d (50)..... | .50 |
| 42 Wurtemberg Off., 1881, 20pf. (50)..... | .50 |
| 43 West Australia, 1d (25)..... | .50 |
| 44 West Australia, 2d, yel., (25)..... | .50 |
| 45 West Australia, 2d slate (25)..... | .50 |

U. S. Wholesale Lots.

| | |
|--|------|
| 46 1861, 3c (100)..... | 1.00 |
| 47 1873, 15c (2), poor copies..... | 1.00 |
| 48 1890, 4c (100)..... | 1.00 |
| 49 1890, 8c (61)..... | 1.22 |
| 50 1800, 10c (100)..... | 1.00 |
| 51 1893, 2c (100)..... | 1.00 |
| 52 1895, 4c (100)..... | 1.00 |
| 53 Buffalo, 2c (100)..... | 1.00 |
| 54 2c Orange U. S. I. R. (100)..... | 1.00 |
| 55 2c Liberty Head..... | 1.00 |
| 56 1898, 1c document uncut (100)..... | 1.00 |
| 57 1898, 3c doc., uncut (50)..... | 1.00 |
| 58 1898, 4c doc., uncut (50)..... | 1.00 |
| 59 1898, 10c doc., uncut (100) in pairs..... | 1.00 |
| 60 1898, 25c doc., uncut (50)..... | 1.00 |
| 61 1898, 50c doc., uncut (25)..... | .75 |
| 62 1898, \$1 green doc., uncut (50)..... | 1.00 |

Single Stamps—Foreign.

| | |
|---|-------|
| 63 Austria and Austria Italy, 86 var. 1†..... | 1.49 |
| 64 Baden, 1862, 1 kr. †, cent. sl. N. W..... | .85 |
| 65 Bahamas, 1875, 4d rose, cent. S. W., rather heavy cancel..... | .85 |
| 66 Br. Columbia, 1868, 5c perf. 14 straight edge at light..... | 5.00 |
| 67 Brunswick, 1852, 1 sgr., rose design trimmed into slightly at S. E. corner..... | 3.75 |
| 68 Brunswick, 1852, 2 sgr., blue trimmed p'y close to design..... | 2.50 |
| 69 Japan, 1875, 30s..... | 1.50 |
| 70 Philippines, 1859, 2 r. p., carmine on blueish, trimmed slightly into design on right..... | 10.00 |
| 71 Servia, 1866, 1p green † o. g., centered to South, Scott No. 7..... | 1.00 |
| 72 Uruguay, 1898-9, 1 peso, official..... | |

United States.

| | | |
|----|---|-------|
| 73 | 1851, 3c †, rather close trim'd on left..... | 1.50 |
| 74 | 1857-60, 10c †, no gum, centered N. E..... | 2.50 |
| 75 | 1862, 24c lilac, † o. g., centered S. W..... | 4.00 |
| 76 | 1867, 1c, 11x13, poorly cent... .. | 2.00 |
| 77 | 1867, 2c, 9x13, very sl. dam. and not very well centered... .. | 1.25 |
| 78 | 1867, 2c, 11x13, † only fair.... | 3.50 |
| 79 | 1867, 3c, 12x14, straight edge at right..... | 2.50 |
| 80 | 1869, 2c†, centered slightly N. E... no gum..... | 1.00 |
| 81 | 1869. 3c†, not quite centered, no gum..... | .75 |
| 82 | 1870-1, 2c†, one straight edge... .. | 1.50 |
| 83 | 1870-1, 15c, centered sl. N. E. | .75 |
| 84 | 1879, 10c†, no gum..... | 3.00 |
| 85 | 1893, 50c, fine copy..... | .50 |
| 86 | 60c Omaha, well centered, full perforated, lightly cancelled copy, too low at catalogue... .. | .30 |
| 87 | Off. Sealed, type set variety, a pair and block of 4, o. g.†... .. | |
| 88 | Agriculture, 3c..... | .25 |
| 89 | War, 1873, 1c † o. g..... | 1.00 |

U. S. Revenues.

| | | |
|----|---|------|
| 90 | 50c Surety Bond, part perf... .. | .75 |
| 91 | Prop., 1871-5, 6c violet paper, sl. dam..... | 1.25 |
| 92 | 1898, prop. and Doc.†, 7 values, face 28c..... | .67 |
| 93 | 1978, 6c blue on silk and wmk., and 6c violet on wmk. Only fair copies..... | 3.10 |
| 94 | 1898, \$19 black, 2 slight tears... .. | .50 |
| 95 | U. S. Env., Nov. 1883, set on 4 papers, cut square..... | .48 |
| 96 | Nov., 1883, 2c red on blue, cut square..... | .25 |
| 97 | May, 1884, 2c brown on fawn, cut square..... | .25 |

Odds and Ends.

| | | |
|----|--|-------|
| 98 | 7 sheets of 25 var. of U. S., 175 stamps in all, ready for sale..... | 2.87 |
| 99 | Lot of damaged foreign stamps about 300, some very slightly..... | |

Foreign Revenues.

| | | |
|-----|--|-------|
| 100 | Cuba, 1872, 75c, de p. Libros de Comercio, complete sheet of 25, † o. g. by Moens..... | 3.75 |
| 101 | Cuba, 1881, Giro 25c green, † o. g., block of 20, by Moens... .. | 2.40 |
| 102 | Cuba, 1894, Timbre Movil, 5c de p., blue † o. g., sheet lacking six (94)..... | |
| 103 | Cuba, 1895, Timbre Movil, 5c | |

| | | |
|-----|---|-------|
| | † o. g., complete sheet, lacking six (94)..... | |
| 104 | Cuba, 1895, Timbre Movil, 5c † o. g., complete sheet (100).... | |
| 105 | Cuba, 1896, Timbre Movil, 5c † o. g., complete sheet, lacking six (94)..... | |
| 106 | Cuba, 1897, Timbre Movil, 5c † o. g., complete sheet, lacking six (94)..... | |
| 107 | Cuba, 1897, Timbre Movil, 5c † o. g., complete sheet (100).... | |
| 108 | Cuba, 1897, Timbre Movil, 5c † o. g., block 50..... | |
| 109 | Japan, 1876, Tobacco Stamp, blue †, sheet of 21, by Moens... .. | 1.05 |
| 110 | Mexico, Durango, 1883, ¼c yellow, block 42 †, by Mekeel... .. | 6.30 |
| 111 | Mexico, Durango, 1884, ¼c blue, block 26 †..... | 13.00 |
| 112 | Mexico, Durango, 1884, ¼c blue, block 12 †..... | 6.00 |
| 113 | Mexico, Durango, 1887, ¼c green, block 22 †..... | 11.00 |
| 114 | Mexico, Durango, 1887, ¼c green, block 4 †..... | 2.00 |

60 % Discount

To close out remaining stock of U. S. Envelopes, offer the following at 60 per cent off. Scott's. Cash with order. Postage extra under \$1 net. † unused; order by number. All are in nice condition, except first one. Entire sets are fine.

U. S. CUT SQUARE ENVELOPES.

| | | |
|-----|--|------|
| 165 | 1853, 10c on buff, die 4, cut into slightly at right and left..... | 2.00 |
| 166 | 1864, 3c brown on buff..... | .75 |
| 167 | 1870, 1c amber, cut pretty close..... | 1.00 |
| 168 | 1874, 1c, die B on buff †, large margins... .. | .50 |
| 169 | 1874, 2c brown on white, die B2..... | 5.00 |
| 170 | 1874, 2c brown on white, die B..... | 1.25 |
| 171 | 1874, 2c on orange, die B3 †..... | 1.50 |
| 172 | 1874, 5c brown on white and amber, 5c blue, die B, on white and amber..... | .90 |
| 173 | 1874, 6c on white, 10c, die B, on white and amber, all †..... | 1.00 |
| 174 | 1875-80, 2c ver. on cream, die C..... | 1.00 |
| 175 | Centennial, two, one red, one green... .. | .75 |
| 176 | Nov. 1883, set on the four papers..... | .48 |
| 177 | Nov. 1883, 2c red on blue..... | .25 |
| 178 | May, 1884, 2c brown on fawn..... | .25 |
| 179 | 1886, 10c on or. buff, 4c die B, on manila, 1887 5c or. buff, 4c or. buff and blue, all †..... | 1.00 |
| 180 | 1893, 5c †, 10c, 1c wrapper 1731..... | .70 |
| 181 | Wrapper No. 1710, 2c brown †, large margins..... | .60 |

ENTIRE ENVELOPES.

| | | |
|-----|--|-------|
| 183 | 1886, 5c brown on oriental buff †..... | 10.00 |
| 184 | 1880-82, 5c brown on blue†..... | 5.00 |
| 185 | 1874, 30c on amber †..... | 3.50 |
| 186 | 1887, 30c chocolate on manila †..... | 1.50 |
| 187 | 1887, 30c chocolate on amber manila†... .. | 1.50 |
| 188 | 1886, 1c amber manila †..... | 1.00 |

H. C. BEARDSLEY,

Box 216

ST. JOSEPH, MO.

SEE PAGE 3.

THE INTERNATIONAL ...PHILATELIST.

VOL. XII.

DECEMBER, 1902.

No. 3

H. C. BEARDSLEY, Publisher.

Box 216,

St. Joseph, Mo.

My New WHOLESALE LIST, just issued, sent free on application to dealers only. Apply to

Wm. v. d. WETTERN, Jr.,

411 W. Saratoga-st. Baltimore, Md.

Special Notice!

The January number of the International Philatelist will consist of 16 pages and will contain many articles interesting to the philatelist.

It will be out about the 10th. There will be printed 10,000 copies of it. We are going to make a special effort to get a large subscription list; we have a new plan to work and it will take 10,000 copies to do it right. Put an advertisement in this big edition; it will pay you to take advantage of our recruiting number.

THE PUBLISHER.

Exchange Notices.

Half cent per word, three insertions at price of two, twelve insertions for price of six. Cash with order to all. Name and address are not free.

Large amount stamps, books, magazines, puzzles, printing to exchange for machinist's, carpenter's, patternmaker's tools or any tools for machine shop, or for machinist's or printer's journals. Charles Keller, 2 Jewell St., Brooklyn, N. Y. 54

Wholesale exchange desired with foreign dealers. Large stock U. S., Hawaii and other U. S. Col. Send lot on approval to Fred B. Billings, Marshalltown, Iowa, U. S. A. Reference, Beardsley 42-47

AGENTS WANTED—Distribute approval application cards and receive 10 per cent of all sales within three months. Many agents make \$1.00 weekly. No money invested. Further particulars for stamp, Wendover Neefus, Hudson, N. Y. 46-48

I still have on hand a few copies of my first edition Philatelic Directory, 12,000 names and addresses. I want to close them out. If you will send 5c worth good foreign or U. S. stamps catalog 27c each and upward, no envelopes or damaged stamps, and three 1c U. S. stamps to pay postage, I will send you a copy. It is a handy volume, though not right up to date, but your library is not complete without one. H. C. Beardsley, Box 216, St. Joseph, Mo. 06f

New wholesale list free. W. C. Wright, 34 Smith's Lane, Kingston, Jamaica. 47-49

Exchange with honest collectors in medium stamps wanted of all countries. Please send sheet and registered letter with entire covers. Senf, Stanley Gibbons, Scott. I give good South Americans among others the sheet of officials' new issues). C. H. Seifert, Casilla correo 595, Buenos Aires, Argentine Republic. 48

United States.

| | | |
|----|---|-------|
| 73 | 1851, 3c †, rather close trim'd on left..... | 1.50 |
| 74 | 1857-60, 10c †, no gum, centered N. E..... | 2.50 |
| 75 | 1862, 24c lilac, † o. g., centered S. W..... | 4.00 |
| 76 | 1867, 1c, 11x13, poorly cent... 2.00 | |
| 77 | 1867, 2c, 9x13, very sl. dam. and not very well centered.. | 1.25 |
| 78 | 1867, 2c, 11x13, † only fair.... | 3.50 |
| 79 | 1867, 3c, 12x14, straight edge at right..... | 2.50 |
| 80 | 1869, 2c†, centered slightly N. E.. no gum..... | 1.00 |
| 81 | 1869. 3c†, not quite centered, no gum..... | .75 |
| 82 | 1870-1, 2c†, one straight edge.. | 1.50 |
| 83 | 1870-1, 15c, centered sl. N. E.. | .75 |
| 84 | 1879, 10c†, no gum..... | 3.00 |
| 85 | 1893, 50c, fine copy..... | .50 |
| 86 | 60c Omaha, well centered, full perforated, lightly cancelled copy, too low at catalogue.. | .30 |
| 87 | Off. Sealed, type set variety, a pair and block of 4, o. g.†.. | |
| 88 | Agriculture, 3c..... | .25 |
| 89 | War, 1873, 1c † o. g..... | 1.00 |

U. S. Revenues.

| | | |
|----|---|------|
| 90 | 50c Surety Bond, part perf... 75 | |
| 91 | Prop., 1871-5, 6c violet paper, sl. dam..... | 1.25 |
| 92 | 1898, prop. and Doc.†, 7 values, face 28c..... | .67 |
| 93 | 1978, 6c blue on silk and wmk., and 6c violet on wmk. Only fair copies..... | 3.10 |
| 94 | 1898, \$10 black, 2 slight tears | .50 |
| 95 | U. S. Env., Nov. 1883, set on 4 papers, cut square..... | .48 |
| 96 | Nov., 1883, 2c red on blue, cut square..... | .25 |
| 97 | May, 1884, 2c brown on fawn, cut square..... | .25 |

Odds and Ends.

| | | |
|----|--|-------|
| 98 | 7 sheets of 25 var. of U. S., 175 stamps in all, ready for sale..... | 2.87 |
| 99 | Lot of damaged foreign stamps about 300, some very slightly..... | |

Foreign Revenues.

| | | |
|-----|--|-------|
| 100 | Cuba, 1872, 75c, de p. Libros de Comercio, complete sheet of 25, † o. g. by Moens..... | 3.75 |
| 101 | Cuba, 1881, Giro 25c green, † o. g., block of 20, by Moens.. | 2.40 |
| 102 | Cuba, 1894, Timbre Movil, 5c de p., blue † o. g., sheet lacking six (94)..... | |
| 103 | Cuba, 1895, Timbre Movil, 5c | |

| | | |
|-----|---|-------|
| | † o. g., complete sheet, lacking six (94)..... | |
| 104 | Cuba, 1895, Timbre Movil, 5c † o. g., complete sheet (100).... | |
| 105 | Cuba, 1896, Timbre Movil, 5c † o. g., complete sheet, lacking six (94)..... | |
| 106 | Cuba, 1897, Timbre Movil, 5c † o. g., complete sheet, lacking six (94)..... | |
| 107 | Cuba, 1897, Timbre Movil, 5c † o. g., complete sheet (100).... | |
| 108 | Cuba, 1897, Timbre Movil, 5c † o. g., block 50..... | |
| 109 | Japan, 1876, Tobacco Stamp, blue †, sheet of 21, by Moens | 1.05 |
| 110 | Mexico, Durango, 1883, ¼c yellow, block 42 †, by Mekeel | 6.30 |
| 111 | Mexico, Durango, 1884, ¼c blue, block 26 †..... | 13.00 |
| 112 | Mexico, Durango, 1884, ¼c blue, block 12 †..... | 6.00 |
| 113 | Mexico, Durango, 1887, ¼c green, block 22 †..... | 11.00 |
| 114 | Mexico, Durango, 1887, ¼c green, block 4 †..... | 2.00 |

60% Discount

To close out remaining stock of U. S. Envelopes, offer the following at 60 per cent off, Scott's. Cash with order. Postage extra under \$1 net. † unused; order by number. All are in nice condition, except first one. Entire are fine.

U. S. CUT SQUARE ENVELOPES.

| | | |
|-----|--|------|
| 165 | 1883, 10c on buff, die 4, cut into slightly at right and left..... | 2.00 |
| 166 | 1884, 3c brown on buff..... | .75 |
| 167 | 1870, 1c amber, cut pretty close..... | 1.00 |
| 168 | 1874, 1c, die B on buff †, large margins.. | .50 |
| 169 | 1874, 2c brown on white, die B2..... | 5.00 |
| 170 | 1874, 2c brown on white, die B..... | 1.25 |
| 171 | 1874, 2c on orange, die B3 †..... | 1.50 |
| 172 | 1874, 5c brown on white and amber, 5c blue, die B, on white and amber..... | .90 |
| 173 | 1874, 6c on white, 10c, die B, on white and amber, all †..... | 1.00 |
| 174 | 1875-80, 2c ver. on cream, die C..... | 1.00 |
| 175 | Centennial, two, one red, one green.. | .75 |
| 176 | Nov. 1883, set on the four papers..... | .48 |
| 177 | Nov. 1883, 2c red on blue..... | .25 |
| 178 | May, 1884, 2c brown on fawn..... | .25 |
| 179 | 1886, 10c on or. buff, 4c die B, on manila, 1887 5c or. buff, 4c or. buff and blue, all †..... | 1.00 |
| 180 | 1893, 5c †, 10c, 1c wrapper 1731 †..... | .70 |
| 181 | Wrapper No. 1710, 2c brown †, large margins..... | .60 |

ENTIRE ENVELOPES.

| | | |
|-----|--|-------|
| 183 | 1886, 5c brown on oriental buff †..... | 10.00 |
| 184 | 1880-82, 5c brown on blue†..... | 5.00 |
| 185 | 1874, 30c on amber †..... | 3.50 |
| 186 | 1887, 30c chocolate on manila †..... | 1.50 |
| 187 | 1887, 30c chocolate on amber manila†.. | 1.50 |
| 188 | 1886, 1c amber manila †..... | 1.00 |

H. C. BEARDSLEY,

Box 216

ST. JOSEPH, MO.

SEE PAGE 3.

THE INTERNATIONAL ...PHILATELIST.

VOL. XII.

DECEMBER, 1902.

No. 3

H. C. BEARDSLEY, Publisher.

Box 216,

St. Joseph, Mo.

My New WHOLESALE LIST, just issued, sent free on application to dealers only. Apply to

Wm. v. d. WETTERN, Jr.,

411 W. Saratoga-st. Baltimore, Md.

Exchange Notices.

Half cent per word, three insertions at price of two, twelve insertions for price of six. Cash with order to all. Name and address are not free.

Large amount stamps, books, magazines, puzzles, printing to exchange for machinist's, carpenter's, patternmaker's tools or any tools for machine shop, or for machinist's or printer's journals. Charles Keller, 2 Jewell St., Brooklyn, N. Y. 54

Wholesale exchange desired with foreign dealers. Large stock U. S., Hawaii and other U. S. Col. Send lot on approval to Fred B. Billings, Marshalltown, Iowa, U. S. A. Reference, Beardsley. 42-47

AGENTS WANTED - Distribute approval application cards and receive 10 per cent of all sales within three months. Many agents make \$3.00 weekly. No money invested. Further particulars for stamp. Wendover Neefus, Hudson, N. Y. 46-48

I still have on hand a few copies of my first edition Philatelic Directory, 12,000 names and addresses. I want to close them out. If you will send 75c worth good foreign or U. S. stamps catalog 75c each and upward, no envelopes or damaged stamps, and three 1c U. S. stamps to pay postage, I will send you a copy. It is a handy volume, though not right up to date, but your library is not complete without one. H. C. Beardsley, Box 216, St. Joseph, Mo. 04f

New wholesale list free. W. C. Wright, 34 Smith's Lane, Kingston, Jamaica. 47-49

Exchange with honest Collectors in medium stamps wanted of all Countries. Please send sheet and registered letter with entire covers. Senf, Stanley Gibbons, Scott. I give good South Americans among others the sheet of officials' new issues). C. H. Seifert, Casilla correo 595, Buenos Aires, Argentine Republic. 48

Special Notice!

The January number of the International Philatelist will consist of 16 pages and will contain many articles interesting to the philatelist.

It will be out about the 10th. There will be printed 10,000 copies of it. We are going to make a special effort to get a large subscription list; we have a new plan to work and it will take 10,000 copies to do it right. Put an advertisement in this big edition; it will pay you to take advantage of our recruiting number.

THE PUBLISHER.

THE INTERNATIONAL PHILATELIST

A Monthly Magazine Devoted to Philately

Subscription.

To all parts of the world, in advance, 12 numbers, 25 cts.
Subscriptions must begin with current number

The publisher is a Charter Member of the American Philatelic Association.

ADVERTISING RATES.

| Space | 1 Time | 3 Times | 6 Times | 12 Times |
|----------|---------|---------|---------|----------|
| 1 Inch | \$ 1.25 | \$ 3.45 | \$ 6.00 | \$11.00 |
| 1/2 Inch | 2.25 | 6.00 | 10.80 | 20.00 |
| 2-4 Page | 3.50 | 9.45 | 16.80 | 31.00 |
| 1-3 Page | 5.00 | 13.50 | 24.00 | 45.00 |
| 1-2 Page | 6.00 | 16.20 | 28.80 | 54.00 |
| 1 Page | 10.00 | 27.00 | 48.00 | 80.00 |

Terms - Parties unknown to us must remit cash with order. Discounts for cash quarterly in advance 3 per cent; semi-annually 6 per cent; annually 12 per cent.

Exchange - We will exchange two copies with all Philatelic papers.

Address all communications and make all drafts, money orders, etc., payable to

HERBERT C. BEARDSLEY,**Box 216, St. Joseph, Mo.**

A few copies of first edition of Beardsley's Philatelic Directory at

25 CENTS

post-paid, price when published was \$1.00. Mint copies.

H. C. BEARDSLEY,**Box 216, - ST. JOSEPH, MO.**

A few Electrotypes of stamps to close at **35 cents** or three for a **dollar**, postpaid. Virtually new and suitable for letter heads, etc. Very handy.

H. C. BEARDSLEY,**Box 216, - ST. JOSEPH, MO.****Can you tell us why these are not bargains?**

| | |
|--|--------|
| 50 Varieties U. S. | \$0.10 |
| 100 Varieties U. S. | .35 |
| 300 Varieties Foreign | .40 |
| 1000 well mixed U. S. | .13 |
| 1000 well mixed Foreign | .13 |
| Approval sheets at 50 and 60 per cent. | |

WESTERN STAMP CO., 708 N.Y. Life Bldg. OMAHA, NEB.**ELLIS BROS.**

8, Pedder's Hill, Hong Kong China

Exporters of Asiatic stamps. LIST FREE.

HAWAII

C. F. RICHARDS, 326 West 20th St., N. York

Send for Price List.

STAMPS 100 all different—genuine for the names of two collectors and 2c postage.

1902 Rev. \$1 and \$2, green and black, fine, cut **FREE**
1902 Rev. \$5 green and black, fine, cut .25
1901 Rev. \$1, \$2, \$3, \$5 gray, and black fine, cut .10

WHOLESALE

100 Cuba 1891, 5c10
100 Cuba 1896, 5c10
30 sets Salvador, 1891, 4 var., cat. 12c 1.00
10 sets Chili Tel., 10c, 100 sets60
10 sets Saroinia, 15c, 100 sets 1.25

ALBUMS AND CATALOGUES

Imperial Album, holds 400030
Imperial Album, holds 4000, cloth cover50
International Album, 19th Century Edition 1.50
International Album, 20th Century Edition 1.00
1903 Standard Catalogue58
A few 1901 Standard Catalogue25
Ask for our lists of 1/2c and 1c stamps. Wholesale list free to dealers.

TOLEDO STAMP CO., Toledo, Ohio.**Scott Stamp & Coin Co.**

18 East 23d St., New York.

1204 Chestnut St., Philadelphia, Pa.

Publishers of the

Imperial Albums, 25 and 40c post free.

International Albums, \$1.50 upwards, post free.

Standard Postage Stamp Catalogue, 58c, post free.

Hinges per 1,000, 10c and 20c, post free.

New Stamp Tongs, 30c and 65c, post free.

Postage Stamps of the U. S., by J. N. Luff, \$7.50, post free.

American Journal of Philately, 50c per year.

Since January last we have published the changes of prices of stamps in our magazine, and a subscription received now will entitle you to the back numbers containing this information. Have you seen our

Approval Sheets at 50 per cent Discount.

We will send free price list, 84 pages, containing lots of New Sets, etc., on application.

25 TH MAIL AUCTION SALE

CLOSES DECEMBER 23, 1902.

Each lot to be sold to highest bidder. All stamps genuine, in good condition and used unless otherwise stated.

All bids to be by the LOT. Postage or express on lots to be paid by the purchaser. Send bids early. At close of sale highest bidders will be notified and lots will be forwarded on receipt of remittance. † means unused. Figures in parenthesis denote number of stamps in lot. Prices are from Scotts' 61st catalogue. Wholesale lots are always soaked from paper unless otherwise mentioned.

Anything not as catalogued can be returned and money will be refunded; such lots must be returned within three days after receipt. Address all bids to

H. C. BEARDSLEY,



Box 216, St. Joseph, Mo.

Foreign Revenues.

Lots 1 to 10 consist of books of foreign revenues, priced according to catalogues mentioned in each lot and are ready for sale or exchange purposes, no name being on cover of book. Most stamps in good condition. There are some Telegraph stamps included.

| | | |
|----|---|--------|
| 1 | Book of 97 stamps, 51 var. Mexico only, priced by Mekeel. | \$5.98 |
| 2 | Book of 100 stamps, 48 var., Mexico only, different from above, by Mekeel. | 7.94 |
| 3 | Book of 85 stamps, 59 var. Mexico, diff. from above two lots, South and Central America, Mexico by Mekeel, balance by Moens. | 11.73 |
| 4 | Book of 97 stamps, 49 var., Peru, Haiti, Ecuador, Uruguay, (by Moens) and Canada (by Robie). | 7.93 |
| 5 | Book of 79 stamps, 42 var., Canada (by Robie), British Colonies (by Morley). | 5.64 |
| 6 | Book of 82 stamps, 49 var., British Colonies, diff. from above (by Morley), Austria, Hungary, Netherlands, Denmark, Sweden, Luxemburg, Russia, Great Britain, Bulgaria, Spain, Roumania, Turkey (by Moens). | 7.20 |
| 7 | Book of 97 stamps, 50 var., Germany and Dutch Indies (by Moens). | 2.84 |
| 8 | Book of 88 stamps, 38 var., Italy, Turkey and Transvaal, (by Moens). | 3.24 |
| 9 | Book of 82 stamps, 43 var., France, Hungary, Portugal, Japan (by Moens). | 2.07 |
| 10 | Book of 75 stamps, 16 var., Cuba (many blocks), Nevada and Japan (by Moens). | 8.57 |

| | | |
|----|--|-------|
| 11 | Cuba, 1872, 75c, de p. Libros de Comercio, complete sheet of 25, † o.g. by Moens | 3.75 |
| 12 | Cuba, 1894, Timbre Movil, 5c de p., blue † o.g., sheet lacking six (94) | |
| 13 | Cuba, 1895, Timbre Movil, 5c † o.g., complete sheet, lacking six (94) | |
| 14 | Cuba, 1895, Timbre Movil, 5c † o.g., complete sheet (100) | |
| 15 | Cuba, 1896, Timbre Movil, 5c † o.g., complete sheet, lacking six (94) | |
| 16 | Cuba, 1897, Timbre Movil, 5c † o.g., complete sheet, lacking six (94) | |
| 17 | Cuba, 1897, Timbre Movil, 5c † o.g., complete sheet (100) | |
| 18 | Mexico, Durango, 1883, ¼c yellow, block 42 †, by Mekeel | 6.30 |
| 19 | Mexico, Durango, 1884, ¼c blue, block 26 † | 13.00 |
| 20 | Mexico, Durango, 1884, ¼c blue, block 12 † | 6.00 |
| 21 | Mexico, Durango, 1887, ¼c green, block 22 † | 11.00 |
| 22 | Mexico, Durango, 1887, ¼c green, block 4 † | 2.00 |

Foreign Wholesale Lots.

| | | |
|----|----------------------------------|------|
| 23 | Argentine, 1892, 5c (50) | .50 |
| 24 | Brazil, 1893, 100r, rose (50) | .50 |
| 25 | Brazil, 1894, 1000r (10) | .80 |
| 26 | Bulgaria, 1889, 30 st. (25) | .50 |
| 27 | Bulgaria, 1889, 50 st. (12) | .48 |
| 28 | Canada, 1892, 8c (25) | .50 |
| 29 | Canada, 3c maple leaf, (100) | 1.00 |
| 30 | Canada, 1c numeral (100) | 1.00 |
| 31 | Canada, 2c purple numerals (100) | 1.00 |
| 32 | Canada, 3c numerals (100) | 1.00 |
| 33 | Cape Good Hope, 1885, ½d (100) | 1.00 |
| 34 | Cape Good Hope, 1885, 1d (100) | 1.00 |
| 35 | Ceylon, 1886, 5c (100) | 1.00 |
| 36 | Chili, 1883, 5c (100) | 1.00 |
| 37 | Chili, 1886, 20c (25) | .50 |

| | | | | | |
|-------------------------------|--|-------|--|--|-------|
| 38 | Colombia, 1892, 1c (25)†..... | .50 | 82 | 1862, 24c lilac, † o. g., centered S. W..... | 4.00 |
| 39 | Colombia, 1892, 2c (25)†..... | .75 | 83 | 1867, 1c, 11x13, poorly cent..... | 2.00 |
| 40 | Denmark, 1874, 4 and 8 ore 50 each..... | 1.00 | 84 | 1867, 2c, 9x13, very sl. dam. and not very well centered..... | 1.25 |
| 41 | Dutch Indies, 1892, 30c (10)..... | .50 | 85 | 1867, 2c, 11x13, † only fair.... | 3.50 |
| 42 | Fiji Islands, 1893, 2d (11), 1896 1d (7)..... | .72 | 86 | 1867, 3c, 12x14, straight edge at right..... | 2.50 |
| 43 | Great Britain, 1880, 1d (25)..... | .25 | 87 | 1869, 2c†, centered slightly N. E., no gum..... | 1.00 |
| 44 | Guatemala, 1887, 1c (25)..... | .50 | 88 | 1869, 3c†, not quite centered, no gum..... | .75 |
| 45 | Jamaica, 1885, ½d (25)..... | .50 | 89 | 1870-1, 2c†, one straight edge..... | 1.50 |
| 46 | Jamaica, 1889, 1d (100)..... | 1.00 | 90 | 1879, 10c†, no gum..... | 3.00 |
| 47 | Jamaica, 1901, 1d (25)..... | .50 | 91 | 1893, 50c, fine copy..... | .50 |
| 48 | Leeward Isls., 1890, 1d (25)..... | .50 | 92 | 50c Omaha, well centered, full perforated, lightly cancelled copy, too low at catalogue..... | .30 |
| 49 | Natal, 1882-4, 1d (50)..... | .50 | 93 | War, 1873, 1c † o. g..... | 1.00 |
| 50 | Philippine, 3 var., * (21) and Cuba, 1 var.* (6)..... | .85 | U. S. Revenues. | | |
| 51 | Sweden, 1872, 12 ore, blue (100)..... | 1.00 | 94 | 50c Surety Bond, part perf.... | .75 |
| 52 | Shanghai, 1893, ½c† (25)..... | .50 | 95 | Prop., 1871-5, 6c violet paper, sl. dam..... | 1.25 |
| 53 | Shanghai, 1893, 1c† (25)..... | .50 | 96 | 1898, prop. and Doc.†, 7 values, face 28c..... | .67 |
| 54 | Shanghai, 1893, 2c† (25)..... | 1.00 | 97 | 1878, 6c blue on silk and wmk., and 6c violet on wmk. Only fair copies..... | 3.10 |
| 55 | So. Australia, 1877, 2d (50)..... | .50 | U. S. ENVELOPES. | | |
| 56 | Str. Settlements, 1894, 8c (25)..... | .50 | 102 | 1853, 10c on buff, die 1, cut into slightly at right and left..... | 2.00 |
| 57 | Victoria, 1885, 2d (50)..... | .50 | 103 | 1864, 3c brown on buff..... | .75 |
| 58 | Victoria, 1889, 1d (50)..... | .50 | 104 | 1870, 1c amber, cut pretty close..... | 1.00 |
| 59 | Wurtemberg Offi., 1881, 20pf. (50)..... | .50 | 105 | 1871, 1c, die B on buff †, large margins..... | .50 |
| U. S. Wholesale Lots. | | | 106 | 1874, 2c brown on white, die B2..... | 5.00 |
| 60 | 1861, 3c (100)..... | 1.00 | 107 | 1874, 2c brown on white, die B..... | 1.25 |
| 61 | 1873, 15c (2), poor copies..... | 1.00 | 108 | 1874, 2c on orange, die B3 †..... | 1.50 |
| 62 | 1890, 4c (100)..... | 1.00 | 109 | 1874, 5c brown on white and amber, 5c blue, die B, on white and amber..... | .90 |
| 63 | 1890, 10c (100)..... | 1.00 | 110 | 1874, 6c on white, 10c, die B, on white and amber, all †..... | 1.00 |
| 64 | 1893, 2c (100)..... | 1.00 | 111 | 1875-80, 2c ver. on cream, die C..... | 1.00 |
| 65 | 1895, 4c (100)..... | 1.00 | 112 | Centennial, two, one red, one green..... | .75 |
| 66 | 2c Liberty Head (100)..... | 1.00 | 113 | Nov. 1883, set on the four papers..... | .48 |
| 67 | 1898, 1c document uncut (100)..... | 1.00 | 114 | Nov. 1883, 2c red on blue..... | .25 |
| 68 | 1898, 3c doc., uncut (50)..... | 1.00 | 115 | May, 1884, 2c brown on fawn..... | .25 |
| 69 | 1898, 4c doc., uncut (50)..... | 1.00 | 116 | 1886, 10c on or. buff, 4c die B, on manila, 1887 5c or. buff, 4c or. buff and blue, all †..... | 1.00 |
| 70 | 1898, 10c doc., uncut (100) in pairs..... | 1.00 | 117 | 1893, 5c †, 10c, 1c wrapper 1731 †..... | .70 |
| 71 | 1898, 25c doc., uncut (50)..... | 1.00 | 118 | Wrapper No. 1710, 2c brown †, large margins..... | .60 |
| 72 | 1898, 50c doc., uncut (25)..... | .75 | ENTIRE ENVELOPES. | | |
| 73 | 1898, \$1 green doc., uncut (25)..... | .50 | 119 | 1886, 5c brown on oriental buff †..... | 10.00 |
| Single Stamps—Foreign. | | | 120 | 1880-82, 3c brown on blue†..... | 5.00 |
| 74 | Bahamas, 1875, 4d rose, cent. S. W., rather heavy cancel..... | .85 | 121 | 1874, 3c on amber †..... | 3.50 |
| 75 | Br. Columbia, 1868, 5c perf. 14 straight edge at light..... | 5.00 | 122 | 1887, 30c chocolate on manila †..... | 1.50 |
| 76 | Brunswick, 1852, 1 sgr., rose design trimmed into slightly at S. E. corner..... | 3.75 | 123 | 1887, 30c chocolate on amber manila†..... | 1.50 |
| 77 | Brunswick, 1852, 2 sgr., blue trimmed p'y close to design..... | 2.50 | 124 | 1886, 1c amber manila †..... | 1.00 |
| 78 | Philippines, 1859, 2 r. p., carmine on blueish, trimmed slightly into design on right..... | 10.00 | ODDS AND ENDS | | |
| 79 | Servia, 1866, 1p green † o. g., centered to South, Scott No. 7..... | 1.00 | 125 | 300 damaged stamps. | |
| United States. | | | 126 | A mint copy of Beardsley's 12,000 name Philatelic Directory. Price, when published was \$1.00. | |
| 80 | 1851, 3c †, rather close trim'd on left..... | 1.50 | I can dispose of your stock of stamps or your collection at auction for 15 per cent of the gross proceeds: that includes everything. Have had 24 successful sales. Correspondence solicited. | | |
| 81 | 1857-60, 10c †, no gum, centered N. E..... | 2.50 | H. C. Beardsley, | | |
| | | | Box 216 St. Joseph, Mo | | |

THE INTERNATIONAL ...PHILATELIST.

VOL. XII.

JANUARY, 1903.

No. 4

H. C. BEARDSLEY, Publisher.

Box 216,

St. Joseph, Mo.

My New **WHOLESALE LIST**, just issued, sent free on application to dealers only. Apply to

Wm. v. d. WETTERN, Jr.,

411 W. Saratoga-st. Baltimore, Md.

This is a good packet for the money. It contains 25 different unused stamps from the following countries: Angola, Argentine, China, Corea, Crete, Cuba, Costa Rica, Dominican Rep., Ecuador, Egyptian Soudan, Nicaragua, Nyassa Giraffe, Porto Rico, Venezuela. 20 cts. Postage Free.

EDGEWOOD STAMP CO.

38 Clarkson St. Suite 1, Dorchester, Mass.

FREE!

50 Cents Worth of Fine Stamps.

I am sending out the finest approval sheets and the rarest lot that were ever prepared.

AT 50% DISCOUNT.

To every person ordering approval sheets, I will give 50 cents worth of fine stamps free of charge. Order approvals to-day. Lowest wholesale prices on lots.

W. H. ROOSE

CORYDON, INDIANA.

THE INTERNATIONAL PHILATELIST

A Monthly Magazine Devoted to Philately

Subscription.

To all parts of the world, in advance, 12 numbers, 25 cts.
Subscriptions must begin with current number

The publisher is a Charter Member of the American Philatelic Association.

ADVERTISING RATES.

| Space | 1 Time | 3 Times | 6 Times | 12 Times |
|------------|---------|---------|---------|----------|
| 1 Inch ... | \$ 1.25 | \$ 3.45 | \$ 6.00 | \$11.00 |
| 2 Inches | 2.25 | 6.00 | 10.80 | 20.00 |
| 1-4 Page | 3.50 | 9.45 | 16.80 | 31.00 |
| 1-3 Page | 5.00 | 13.50 | 24.00 | 45.00 |
| 1-2 Page | 6.00 | 16.20 | 28.80 | 54.00 |
| 1 Page | 10.00 | 27.00 | 48.00 | 80.00 |

Terms—Parties unknown to us must remit cash with order. Discounts for cash quarterly in advance 3 per cent; semi-annually 6 per cent; annually 12 per cent.

Exchange—We will exchange two copies with all Philatelic papers.

Address all communications and make all drafts, money orders, etc., payable to

HERBERT C. BEARDSLEY,

Box 216, St. Joseph, Mo.

GREAT BARGAINS. 2c extra under 25 cts. Unused 2c stamps accepted. 1000 extra finely mixed Foreign Tunis, Argentine, Egypt, Etc., many good finds, only 13c; 75 varieties U. S., Special Delivery, Dues, Departments, Etc., cat. 1c-10c each, many rare, 15c; 1000 finely mixed U. S., many varieties 2 cat. 20 cts., 12c; 5000 extra finely mixed Foreign, good finds, 60c; Fine App. Sheet Mix. cat. 1c-10c, no common per 100 25c; 200 var. including many good stamps, only 18c; 1 pound well mixed U. S. inc one cat. 10c, 30c; Fine Peerless Hinges, 1000-6c, 3000-15c, 10,000-40c. D. F. Glazier, 3 Sumner St., Hartford, Conn.

STAMPS AND COIN EXCHANGE.

23 Ann St., N. Y. City.

Stamps on approval. Premium Coin Catalogue 10c. Selling Catalogue of Coins, Stamps, and paper money 10c.

To exchange for U. S. Currency; 20 Russia 10c; 25 Italy 10c; 20 Denmark 12c; 18 Holland 12c; 10 Sweden Official 10c; 10 German 1900, 16c; 11 Hungary 1900, 5c; 4 *Shanghai, 1893, 5c; 2 Tasmania 1900, 4c; 5 Bolivia 1894, 7c; 6 *Peru 7c; 3 Guatemala Jubilee* 5c; 6 *Phillipines 5c; 10 Mexico 6c; 1000 Faultless Hinges 8c. Hiram H. Haight, Winnebago City, Minn.

AGENTS WANTED—Distribute approval application cards and receive 10 per cent of all sales within three months. Many agents make \$3.00 weekly. No money invested. Further particulars for stamp. Wendover Neefus, Hudson, N. Y. 46-48

See Auction Sale list on pages 5 to 8.

ELLIS BROS.

8, Pedder's Hill, Hong Kong China

Exporters of Asiatic stamps. LIST FREE.

HAWAII

C. F. RICHARDS, 326 West 20th St., N. York

Send for Price List.

STAMPS

100 all different—genuine for the names of two collectors and 2c postage.

FREE

1902 Rev. \$1 and \$2, green and black, fine, cut \$0.05
1902 Rev. \$5 green and black, fine, cut .25
1901 Rev. \$1, \$2, \$3, \$5 gray, and black fine, cut .10

WHOLESALE

100 Cuba 1891, 5c .10
100 Cuba 1896, 5c .10
30 sets Salvador, 1891, 4 var., cat, 12c. 1.00
10 sets Chili Tel., 10c, 100 sets .60
10 sets Sardinia, 15c, 100 sets 1.25

ALBUMS AND CATALOGUES

Imperial Album, holds 4000 .30
Imperial Album, holds 4000, cloth cover .50
International Album, 19th Century Edition 1.50
International Album, 20th Century Edition 1.00
1903 Standard Catalogue .58
A few 1901 Standard Catalogue .25

Ask for our lists of 1/2c and 1c stamps. Wholesale list free to dealers.

TOLEDO STAMP CO., Toledo, Ohio.

Scott Stamp & Coin Co.

18 East 23d St., New York.

1204 Chestnut St., Philadelphia, Pa.

Publishers of the

Imperial Albums, 25 and 40c post free.

International Albums, \$1.50 upwards, post free.

Standard Postage Stamp Catalogue, 58c, post free.

Hinges per 1,000, 10c and 20c, post free.

New Stamp Tongs, 30c and 65c, post free.

Postage Stamps of the U. S., by J. N. Luff, \$7.50, post free.

American Journal of Philately, 50c per year.

Since January last we have published the changes of prices of stamps in our magazine, and a subscription received now will entitle you to the back numbers containing this information. Have you seen our

Approval Sheets at 50 per cent Discount.

We will send free price list, 84 pages, containing lots of New Sets, etc., on application.

BARGAINS IN U. S. STAMPED ENVELOPES

If beauty, condition and price is an object I will try to please you. The beauty and condition is everything which any collector can expect. The price is lower than most collectors have paid, and as low if not lower than can be bought elsewhere.

All are Cut Square, Large Margins.

| Cat. No. | Price | Cat. Price | My Price |
|----------|------------------------------|------------|---------------|
| | | Per 1. | Per 10 |
| 1504 | 1884, 2c red on fawn..... | \$0.75 | \$0.20 \$1.50 |
| 1509 | 1884, 2c brown on blue..... | 1.00 | .30 1.85 |
| 1513 | 1884, 2c die Bamber..... | .50 | .25 2.00 |
| 1514 | 1884, 2c die A, fawn..... | .10 | .04 .30 |
| 1515 | 1884, 2c die B, fawn..... | 1.00 | .30 2.75 |
| 1516 | 1884, 2c brown on blue..... | -10 | .04 .30 |
| 1520 | 1886, 10c on o. buff..... | .30 | .18 1.50 |
| 1530 | 1886, 10c brown on blue..... | .40 | .18 1.50 |
| 1548 | 1887, 2c die A, white..... | .50 | .25 2.00 |
| 1550 | 1887, 4c carmine..... | .10 | .05 .45 |
| 1563 | 1887, 4c on o. buff..... | .20 | .07 .60 |
| 1564 | 1887, 5c on o. buff..... | .15 | .07 .60 |
| 1569 | 1887, 4c on blue..... | .15 | .07 .60 |
| 1570 | 1887, 5c on blue..... | .15 | .07 .60 |
| 1582 | 1887, 4c am. manila..... | 20 | 10 .75 |
| 1587 | 1893, 5c Columbian..... | .10 | .05 .40 |
| 1708 | 1864, 2c wrapper..... | .65 | .30 2.50 |
| 1719 | 1875, 2c vermilion..... | .10 | .04 .35 |
| 1723 | 1884, 2c brown..... | .25 | .12 1.00 |
| 1724 | 1884, 2c brown..... | .50 | .20 1.75 |
| 1463 | 1880, 2c on cream..... | 1.50 | .30 2.00 |
| 1397 | 1870, 2c on orange..... | .25 | .07 .50 |

Postage extra on orders under \$1.00
Please remit by Bills or P. O. Money Order.

C. F. ROTHFUCHS,

38 MUNROE ST., BOXBURY, Mass.

P. S. Special, 1879 Postage Due 50c, used, 35 cents. Cat. Price \$1.25.

Choice stamps on approval against satisfactory references. Marked at net prices with catalogue prices in pencil for comparison.

TIDAL WAVE STAMP CO.,

P. O. Box 16 Galveston, Texas.

Colombia Provisionals

| | |
|--|--------|
| 1/2c Rio Magdalena..... | \$0.02 |
| 1/2 Imp. Light Blue, Dark Blue or Green | |
| 5c Brown, Line Surcharged Perf..... | .04 |
| 10c Black, Line Surcharged Perf..... | .04 |
| 20c Brown Red, Line Surcharged Perf..... | .08 |
| 10c Imp. Savanilla Pier, Brown or Red..... | .04 |
| 10c Red Savanilla Pier, Perf..... | .04 |
| 20c DeLa Popa Perf. Blue..... | .08 |
| 1/2 Complete set of 17 varieties only..... | .38 |
| 1/2 Supply limited—Actually worth \$1.00 | |

We desire to purchase stamps and coins.
What have you to offer? We buy and sell.

WESTERN STAMP CO. Newton, Kas.

Established 1893

H. S. Dickey, Mgr.

I do not claim to be the "cheapest" dealer in the world nor do I have the "largest stock," but I do sell stamps at what they are worth, having due regard to cost, and demand, for instance—

| | List. | My Price. |
|-------------------------------------|--------|-----------|
| Antigua 1882, 1/2 penny, green..... | \$0.06 | \$0.03 |
| 1 d rose..... | .08 | .03 |
| 2 1/2 blue..... | .18 | .08 |
| 4d orange brown..... | .25 | .08 |
| 6d green c.a..... | 1.25 | .55 |
| Dominica 1883, 1d red..... | .12 | .04 |
| 2 1/2 blue..... | .35 | .15 |
| 4d gray..... | .50 | .20 |
| 6d orange..... | 4.00 | 1.70 |
| Montserrat 1884 2 1/2 blue..... | .70 | .30 |
| 4d red-lilac..... | .60 | .25 |
| Nevis 1882, 4d gray..... | 1.20 | .60 |
| 6d orange..... | 3.00 | 1.40 |
| 1 Sh..... | 7.50 | 3.70 |
| St. Christopher 1 Sh..... | 6.00 | 2.90 |
| 1882 6d olive brown..... | 7.50 | 3.70 |
| Virgin Isles 2 1/2d blue..... | .60 | .25 |
| 1882 4d brick red..... | 1.50 | .62 |
| 6d violet..... | 1.50 | .60 |
| 1 Sh. brown..... | 3.00 | 1.45 |

Every Stamp Unused full O. G. Mint.

Danish West Indies

| | |
|--|--------|
| 50c violet full O. G. fine..... | \$1.00 |
| 12c green and violet, fine..... | .20 |
| 10c brown perf. 12 1/2 fine..... | .20 |
| 4c brown and blue, perf. 12 1/2 fine..... | .12 |
| Dues 1, 4, 6, 10c full set, unused full gum..... | 1.00 |
| Dues, set, no gum, not so fine..... | .55 |

Why not send for my list of special offerings.

FRANK P. BROWN

333 Washington St.

Boston, Mass.

Exchange Notices.

Half cent per word, three insertions at price of two, twelve insertions for price of six. Cash with order to all. Name and address are not free.

Large amount stamps, books, magazines, puzzles, printing to exchange for machinist's, carpenter's, patternmaker's tools or any tools for machine shop, or for machinist's or printer's journals, Charles Keller, 2 Jewell St., Brooklyn, N. Y. 54

Your name and address neatly printed on 500 gummed labels or 50 cards, 15c. Printing exchanged for stamps. Foreign exchange relations desired. Send 50-100 your country for same value U. S. Correspondence solicited. F. List, 1707 N. 3rd St. Philadelphia, Pa.

Is your collection for sale? I will buy it or any oddlots of good stamps. No cheap stuff wanted. Send on approval with lowest cash offer. Immediate returns guaranteed. Howard C. Beck, City Controllers Office, Detroit, Mich.

I still have on hand a few copies of my first edition Philatelic Directory, 12,000 names and addresses. I want to close them out. If you will send 75c worth good foreign or U. S. stamps cataloging 5c each and upward, no envelopes or damaged stamps, and three 1c U. S. stamps to pay postage, I will send you a copy. It is a handy volume, though not right up to date, but your library is not complete without one. H. C. Beardsley, Box 216, St. Joseph, Mo. 0tf

News wholesale list free. W. C. Wright, 34 Smith's Lane, Kingston, Jamaica. 47-49

Exchange Proposition

In order to stimulate the collection of United States Envelopes and to afford collectors a means of disposing of their duplicates we offer the following United States Envelopes in exchange for good United States and Foreign Stamps, catalogue for catalogue. All stamps should be sent to us for our selection. No damaged or defective stamps taken. Special arrangements can be made with us for the disposal of any lot of stamps (except very common ones) even though the grade is not good enough to be taken on the basis of even catalogue. Send all your duplicates and we will take as many as possible at full catalogue and we will make you an offer on the balance. If our offer is not satisfactory we will return your stamps at our expense. Whenever practicable please mark the catalogue value on each stamp. Basis and numbers, Scott's 1903 catalogue. Postage extra on exchanges less than \$2.00. We reserve the right to discontinue this offer at any time. Act promptly. Following are unused:

Numbers *1314, *1349, 1350, 1352, 1369, 1372, 1373, 1380, 1384, 1385, *1397, *1400, *1415, *1421, *1429, *1448, *1463, *1467, *1468, *1474, *1477, *1478, *1486, *1487, *1489, *1490, *1492, *1493, *1498, *1500, *1504, *1508, *1509, *1513, *1515, *1524, *1525, *1527, *1528, *1529, *1531, *1532, *1536, *1538, *1543, *1545, *1577, *1583, *1590, *1592, *1708, *1716, *1722, *1723, *1724, *1727, *1836, *1854, *1860, *1861.

The following are used: 1301, 1305, 1310, 1311, 1312, 1314, 1317, 1318, 1323, 1330, 1332, 1334, 1342, 1350, 1352, 1421.

Total catalogue value unused envelopes \$136.91. Used is \$10.95. All are cut square large margins. Those marked with star can be supplied entire if postage is paid for. Numbers will be put on the back of each envelope when requested. Register valuable lots.

We do no approval sheet business but have a fine stock of stamps which we keep here in Boston for collectors and every one has the benefit of the low prices we make. It costs time which is money, to make up large selections of stamps and any one doing it must ask more for them. We have over twenty lists of bargains pricing our stock of U. S. and foreign stamps. These lists are free to buyers. All business from these lists is on a net cash basis.

Dealers: Send for our wholesale list. Our prices give you a chance to make money.

HOLTON STAMP CO.

SUCCESSORS TO E. A. HOLTON.
(Established 1861.)

66 DEVONSHIRE ST.

BOSTON, MASS.

NOTE.—Do not put off replying to our exchange proposition. It is the best offer ever made by any dealer and you should write us TO-DAY.

26 TH MAIL AUCTION SALE

CLOSES FEBRUARY 18, 1903.

Each lot to be sold to highest bidder. All stamps genuine, in good condition and used unless otherwise stated.

All bids to be by the LOT. Postage or express on lots to be paid by the purchaser. Send bids early. At close of sale highest bidders will be notified and lots will be forwarded on receipt of remittance. * means unused. Figures in parenthesis denote number of stamps in lot. Prices are from Scott's 82nd catalogue. Wholesale lots are always soaked from paper unless otherwise mentioned.

Anything not as catalogued can be returned and money will be refunded; such lots must be returned within three days after receipt. Address all bids to

H. C. BEARDSLEY,



Box 216, St. Joseph, Mo.

POSITIVELY NO RESERVE ON ANY LOT.

UNITED STATES.

| Lot No. | Cat. value. |
|---|-------------|
| 1. 1847, 5c, fine copy | \$.70 |
| 2. 1847, 10c, cut into on 3 sides and sl. torn | 4.00 |
| 3. 1857, 10c *, no gum, centered N. E. | 2.50 |
| 4. 1862, 24c *, lilac o. g. | 4.00 |
| 5. 1867, 2c, 9x13, sl. dam, and not well centered | 1.25 |
| 6. 1867, 2c, 11x13 *, only fair | 3.50 |
| 7. 1869, 2c *, centered slightly N. E., no gum | 1.00 |
| 8. 1870, 24c, grilled, sl. dam. and rather dirty | 75.00 |
| 9. 1870-1, 2c, *, one straight edge | 1.50 |
| 10. 50c Omaha, well centered, full perforated and lightly cancelled, less of these used than the 50c Columbian, yet catalogued at almost half; this copy is worth more than | .30 |
| 11. Interior, 12c | .40 |
| 12. Navy, 2c | .50 |
| 13. Navy, 6c | .50 |
| 14. War, 1c *, 1873 o. g. | 1.00 |
| 15. 50c Surety Bond, part perf. | .75 |
| 16. 1871-5, Prop. 6c, violet paper, sl. dam. | 1.25 |
| 17. 1878, Prop. 6c, blue on silk and wmk., and 6c, violet on wmk.; only fair copies | 3.10 |
| 18. Doc. 1898, \$5, orange red, nice copy, uncut | .20 |
| 19. Doc. 1898, \$10, black, nice copy, uncut | .50 |
| 20. Doc. 1898, \$1, carmine, nice copy, uncut | .25 |
| 21. Western Union, 1892, block 4, *, o. g. | 1.00 |
| 22. Western Union, 1893, block 4, *, o. g. | 1.00 |
| 23. Western Union, 1894, block 4, *, o. g. | 1.00 |
| 24. Precancelled proprietaries, Dr. D. J. & S., 7-1-98, on ½ pair *, o. g., on 2½, pair * o. g., on 1¼ * o. g., (2) varieties of type on 1¼, also 2½c (6) used, 3 diff. firms, also 1c (2) doc. surcharged with R. R. names | 1.00 |
| 25. Precancelled postage, 1, 3 and 10c. 13 var. | 1.00 |

U. S. ENVELOPES.

| Lot No. | Cat. value. |
|---|-------------|
| 26. 1874, 2c brown on white, die B2 | 5.00 |
| 27. 1874, 2c brown on white, die B | 1.25 |
| 28. 1874, 2c on orange, die B3 | 1.50 |
| 29. 1874, 5c brown on white and amber, 5c blue, die B, on white and amber | .90 |
| 30. 1874, 6c on white, 10c, die B, on | |

| | |
|---|------|
| white and amber, all * | 1.00 |
| 31. 1875-80, 2c ver. on cream, die C | 1.00 |
| 32. Nov. 1883, set on the four papers | .48 |
| 33. Nov. 1883, 2c red on blue | .25 |
| 34. May, 1884, 2c brown on fawn | .25 |
| 35. 1886, 10c on or. buff, 4c die B, on manila, 1887 5c or. buff, 4c or. buff and blue, all * | 1.35 |
| 36. 1893, 5c *, 10c, 1c wrappers 1731 * | .70 |
| 37. Wrapper No. 1710, 2c brown *, large margins | .60 |
| Lots 38 to 46 are entire envelopes and in nice condition. | |

| | |
|---|-------|
| 38. 1884, 2c brown on manila, no watermark, rare, thus not catalogued by Bartels | |
| 39. July, 1884, 2c red on white * | 40.00 |
| 40. 1886, 5c brown on oriental buff * | 10.00 |
| 41. 1880-82, 5c brown on blue * | 5.00 |
| 42. 1874, 30c on amber * | 3.50 |
| 43. 1881, 30c chocolate on manila * | 1.50 |
| 44. 1887, 30c chocolate on amber manila * | 1.50 |
| 45. 1886, 1c amber manila * | 1.00 |
| 46. 1895, 1c * on manila; a peculiar and rare error, 2 sheets being folded together, the inside one having an Albino impression of the stamp, the outside one the stamp in normal color | |
| 47. Letter Sheets 1886, 2c *, 4 diff. series nos., 2c wrapper * (2) Scott's No. 1713, all entire | .30 |

FOREIGN.

| | |
|--|------|
| 48. Australia, approval book of 94, shades and prints, duplicates | 1.50 |
| 49. Bahamas, 1875, 4d rose, cent. S. W., rather heavy cancel | .85 |
| 50. Br. Columbia, 1868, 5c perf. 14 straight edge at right | 5.00 |
| 51. Brunswick, 1852, 1 sgr., rose design trimmed into slightly at S. E. corner | 3.75 |
| 52. Brunswick, 1852, 2 sgr., blue, trimmed pretty close to design | 2.50 |
| 53. Costa Rica, 1863, 4 r. off center | .60 |
| 54. Costa Rica, 17 var. 6 * | .60 |
| 55. Cuba, 1898 on U. S., set 1, 2, 2½, 3, 5 and 10c, and 10c special delivery, * o. g. | .90 |
| 56. Cuba, 1898 on U. S., 2½c carmine, * o. g. | 1.00 |
| 57. Cuba on U. S. Env., 2c green on white and amber, and 1c on oriental buff, * and entire | .83 |
| 58. Falkland, 1891, ½d * blk. 6; Lagos, 1885, ½d * blk. 6 and 1, Sierra Leone, 1896, ½d * blk. 6 and a pair, B. C. A., 1891, 1d * blk. 3 | .84 |
| 59. North German Confed., 1868, ½s *, violet brown, rouletted | 1.25 |

| | |
|---|-------|
| 60. Hawaii, 1893, 1c blue, blk. 4, * o. g. | .80 |
| 61. Hawaii, 1893, 1c blue, inverted surcharge, * o. g. Rare thus | |
| 62. Peru, Env., 1882, 50c, No. 416, entire * | 2.00 |
| 63. Philippines, 1859, 2 r. p., carmine on blueish, trimmer slightly into design on right | 10.00 |
| 64. Queensland, book or 103, shades, pairs, var. of perfs., etc., duplicate. An invaluable lot for the specialist | 3.76 |
| 65. Servia, 1866, 1p green * o. g., centered to South, Scott No. 7 | 1.09 |
| 66. Suez Canal, 20c, blk. 8 * | .80 |
| 67. Zanzibar, 1899, 1/2a, blk. 6 *; Togo, 1900, 3 pf., blk. 6 *; Naples, Sicily, 1861, 2 g. blue, blk. 8 * | .34 |
| 68. Foreign Registry Labels, 12 var. | |
| 69. Bank of New Brunswick, N. J., sheet unsigned of 2 \$5, 1 \$10 and 1 \$20 bills | |

FOREIGN REVENUES.

Lots 70 to 75 consist of books of foreign revenues, priced according to catalogues mentioned in each lot and are ready for sale or exchange purposes, no name being on cover of book. Most stamps in good condition. There are some Telegraph stamps included.

| | |
|--|-------|
| 70. Book of 97 stamps, 51 var. Mexico only, priced by Mekeel | 6.58 |
| 71. Book of 100 stamps, 48 var., Mexico only, different from above, by Mekeel | 7.94 |
| 72. Book of 85 stamps, 59 var., Mexico, diff. from above two lots, South and Central America, Mexico by Mekeel, balance by Moens | 11.73 |
| 73. Book of 79 stamps, 42 var., Canada (by Robie), British Colonies (by Morley) | 5.64 |
| 74. Book of 82 stamps, 47 var., British Colonies, diff. from above (by Morley), Austria, Hungary, Netherlands, Denmark, Sweden, Luxemburg, Russia, Great Britain, Bulgaria, Spain, Roumania, Turkey (by Moens) | 7.20 |
| 75. Book of 75 stamps, 16 var., Cuba many blocks), Nevada and Japan (by Moens) | 8.57 |
| 76. Cuba, 1872, 75c, de p. Libros de Comercio, complete sheet of 25, * o. g., by Moens | 3.75 |
| 77. Cuba, 1894, Timbre Movil, 5c de p., blue, * o. g., sheet lacking six (94) | |
| 78. Cuba, 1896, Timbre Movil, 5c * o. g., complete sheet lacking 6 (94) | |
| 79. Cuba, 1896, Timbre Movil, 5c * o. g., sheet complete (100) | |
| 80. Cuba, 1896, Timbre Movil, 5c * o. g., complete sheet lacking six (94) | |
| 81. Cuba, 1897, Timbre Movil, 5c * o. g., complete sheet, lacking six (94) | |
| 82. Cuba, 1897, Timbre Movil, 5c * o. g., complete sheet (100) | |
| 83. Mexico, Durango, 1883, 1/4c, yellow, block 42 *, by Mekeel | 6.30 |
| 84. Mexico, Durango, 1884, 1/4c, blue, block 26 * | 13.00 |
| 85. Mexico, Durango, 1884, 1/4c, blue, block 12 * | 6.00 |
| 86. Mexico, Durango, 1887, 1/4c, green, block 22 * | 11.00 |
| 87. Mexico, Durango, 1887, 1/4c, green, block 4 * | 2.00 |
| 88. One sheet of 34 var. foreign revenues, priced at | 2.68 |
| 89. Mixture foreign revenues (43) | |
| 90. Hawaii revenue, \$1, blue (3) | |

WHOLESALE LOTS.
FOREIGN.

| | |
|--|------|
| 91. Argentine, 1890, 1/2c * (30), 1892, 3c (9) | .78 |
| 92. Argentine, 1892, 5c (50) | .50 |
| 93. Austria, 1883, 3 kr. (50) | .50 |
| 94. Bermuda, 1901, 1 f. on 1 sh. * (25) | .50 |
| 95. Bolivia, 1894, 5c (12), 10c (13) | .50 |
| 96. British Guiana, 1889, 1c, lilac and gray (25) | .75 |
| 97. Brazil, 1893, 100r, rose (50) | .50 |
| 98. Brazil, 1894, 1000 r (10) | .80 |
| 99. Bulgaria, 1889, 30 st. (25) | .50 |
| 100. Bulgaria, 1889, 50 st. (12) | .48 |
| 101. Canada, 1892, 8c (25) | .50 |
| 102. Canada, 3c maple leaf (100) | 1.00 |
| 103. Canada, 1c numeral (100) | 1.00 |
| 104. Canada, 2c purple numerals (100) | 1.00 |
| 105. Canada, 3c numerals (100) | 1.00 |
| 106. Cape Good Hope, 1885, 1/2d (100) | 1.00 |
| 107. Cape Good Hope, 1885, 1d (100) | 1.00 |
| 108. Ceylon, 1886, 5c (100) | 1.00 |
| 109. Chili, 1883, 5c (100) | 1.00 |
| 110. Chili, 1886, 20c (25) | .50 |
| 111. Ceylon, 1886, 5c, both dies (100) | 1.00 |
| 112. China, 1898, 1/2c * (25) | .50 |
| 113. Foo-Chow, 1896, 1/2c * (25) | .50 |
| 114. Colombia, 1892, 1c (25) | .50 |
| 115. Colombia, 1892, 2c (25) | .75 |
| 116. Costa Rica, 1892, -c (25) | .50 |
| 117. Costa Rica, 1892, 5c (25) | .50 |
| 118. Cuba, 1896, 5c *, blue (50), in large blocks | 1.00 |
| 119. Cuba, 1896, 5c *, blue (100), in large blocks | 2.00 |
| 120. Cuba, 1891, 5c (25) | .50 |
| 121. Denmark, 1874, 4 and 8 ore, 50 each | 1.00 |
| 122. Dutch Indies, 1892, 30c (10) | .50 |
| 123. Fiji Islands, 1893, 2c (11), 1896, 1d (7) | .72 |
| 124. Great Britain, 1880, 1d (50) | .50 |
| 125. Great Britain, 1880, 1d (18), 1887, 1/2d (5), 1 1/2d (10), 3d (1), 1900, 1/2d (5) | .44 |
| 126. Great Britain, 1900, 1/2d (25) | .50 |
| 127. Great Britain, 1902, 1/2d (50), King's head | .50 |
| 128. Great Britain, 1902, 1/2d (21), 1d (16), 2 1/2d (1), King's head | .38 |
| 129. Germany, 1900, 50 pf. (7), 1 m. (10) (Catalogued by Stanley Gibbons at \$1.02.) | .61 |
| 130. Germany, 1900, 1m (15) (by S. G., 90c) | .60 |
| Lots 131 to 134 are catalogued by Stanley Gibbons, not being priced by Scott's. | |
| 131. Germany, 1902, 30 pf. (10) | .40 |
| 132. Germany, 1902, 40 pf. (2) 50 pf. (8) | .40 |
| 133. Germany, 1902, 50 pf. (10) | .40 |
| 134. Germany, 1902, 1m. (10) | .60 |
| 135. Gold Coast, 1884, 1 sh. (5) | .60 |
| 136. Guatemala, 7 var. (34) | .91 |
| 137. Guetemala, 1887, 1c (25) | .50 |
| 138. Honduras, 7 var. (30) 26 * | 1.09 |
| 139. Jamaica, 1871, 1d (24) | .72 |
| 140. Jamaica, 1885, 1/2d (25) | .50 |
| 141. Jamaica, 1889, 1d (100) | 2.00 |
| 142. Jamaica, 1901, 1d (25) | .50 |
| 143. Leeward Isls., 1890, 1d (24) | .48 |
| 144. Natal, 1882-4, 1d (50) | .50 |
| 145. Natal, 1874-8, 1d (10) | 1.20 |
| 146. Netherlands, 1872, 5c (200) | 2.00 |
| 147. Netherlands, 1876, 1/2c (200) | 2.00 |
| 148. Netherlands, 1876, 2c (200) | 2.00 |
| 149. Netherlands, 1891, 5c (200) | 2.00 |
| 150. New South Wales, 1897, 1d (100) | 1.00 |
| 151. New South Wales, 1898, 2d (50) | .50 |
| 152. Norway, 1895, 10 ore (100) | 1.00 |
| 153. Salvador, 8 var. (19) 16 * | .68 |
| 154. Shanghai, 1893, 1/2c * (25) | .50 |
| 155. Shanghai, 1893, 1c * (25) | .50 |

| | | | |
|--|-------|---|-------|
| 156. So. Australia, 1877, 2d (50) | .50 | 218. Env., 1887, 2c, on white (1,737), cut sq. | 17.37 |
| 157. Str. Settlements, 1894, 8c (25) | .50 | 219. Env., 1887, 2c, on amber (200), cut sq. | 2.00 |
| 158. Str. Settlements, 1894, 8c (10), 1884, 5c (7) | .48 | 220. Env., 1887, 2c, on amber (13), on blue (13), 2c Columbian (70), and 4 others, cut sq. | 1.07 |
| 159. Sweden, 1858, 12 ore, 1872, 5, 12 and 20 ore, 25 of each (100) | 1.00 | 221. Env., 1887, 1c on white, 2c on white (6), on amber (1), all * and cut square | .38 |
| 160. Sweden, 1886, 4, 10, 20 and 30 ore, 25 of each (100) | 1.00 | 222. Env., 1899, 2c, die A, on oriental buff, * entire (16) | 4.00 |
| 161. Sweden, 1891, 1, 2, 4, 5, 10, 20, 30 ore, 25 of each (175) | 1.75 | 223. Env., odds and ends, mostly entire (43) | 1.28 |
| 162. Sweden, 1872, 12 ore, blue (200) | 2.00 | PACKETS. | |
| 163. Victoria, 1885, 2d (50) | .50 | Lots 224 to 230 are packets to retail for 10c each, arranged for sale in envelopes with 4 or 5 stamps on outside and contain no envelopes or cards and are a nice lot for any dealer. | |
| 164. Victoria, 1889, 1d (50) | .50 | 224. 13 packets of 60 varieties each | |
| 165. Wurttemberg Off., 1881, 20 pf. (50) | .50 | 225. 4 of 40 varieties each | |
| U. S. WHOLESALE LOTS. | | | |
| 166. 1861, 3c * (5) | .75 | 226. 9 of 28 varieties of Austria each | |
| 167. 1861, 3c (100) | 1.00 | 227. 7 of 40 varieties of Austria and Hungary each | |
| 168. 1872, 15c (2) poor copies | 1.00 | 228. 18 of 100 varieties each | |
| 169. 1883, 4c (50) | 1.00 | 229. 6 of 25 varieties of France each | |
| 170. 1890, 4c (100) | 1.00 | 230. 2 of 45 varieties U. S. each; 3 of 30 var. Sweden each; 4 of 30 var. Belgium and Netherlands each | |
| 171. 1890, 6c (25) | 1.00 | The same remarks apply to lots 231 and 232, except they are to retail at 5c each. | |
| 172. 1890, 10c (100) | 1.00 | 231. 20 packets of 60 var. each | |
| 173. 1893, 2c (300) | 3.00 | 232. 34 packets of 45 var. each | |
| 174. 1893, 2c (500) | 5.00 | SHEETS. | |
| 175. 1896, 4c (100) | 1.00 | Lots 233 to 246 are ready for sale, there being no duplicates on a sheet. Good stock for any dealer. | |
| 176. Treasury, 3c, * o. g. (9) | .90 | 233. 11 sheets of 60 stamps each, cat. 1 and 2c each, marked 1/2c each (660 stamps) | |
| 177. 1c Express (9) | .54 | 234. 6 sheets of 60 stamps each, cat. 1 and 2c each, marked 1c each (360 stamps) | |
| 178. 2c Proprietary, blue (10) | 1.00 | 235. 5 sheets of 25 stamps each, cat. 1, 2, 3 and 4c each, marked 1c each (125 stamps) | |
| 179. 2c Proprietary, blue (4) | .40 | Lots 236 to 246 are priced by 61st catalogue; prices, however, do not vary much, if any. | |
| 180. 2c U. S. I. R., orange (100) | 1.00 | 236. 1 sheet of 25 | 1.76 |
| 181. 2c Bank Check, orange (100) | 1.00 | 237. 1 sheet of 25 | 1.14 |
| 182. 2c Bank Check, blue (100) | 1.00 | 238. 1 sheet of 20, a few damaged | 3.35 |
| 183. 2c Rev., 3d issue (100) | 1.00 | 239. 1 sheet of 20 | 1.21 |
| 184. 2c Rev., Liberty head (200) | 2.00 | 240. 1 sheet of 20 | .95 |
| 185. 1898, 1c Prop. (25) | .50 | 241. 1 sheet of 20 | 1.09 |
| 186. 1898, 1 1/2c Prop. (25) | .75 | 242. 1 sheet of 25 | 1.34 |
| 187. 1898, 2 1/2c Prop. (22) | .88 | 243. 1 sheet of 25 | 1.07 |
| Lots 188 to 206 are 1898 Documentaries and are uncut, not damaged and a new lot of stamps. | | | |
| 188. 1c I. R. (11), 2c I. R. (20) 3c (39) .. | 1.08 | 244. 1 sheet of 25 | 1.74 |
| 189. 1/2c, gray (12), 1c (22), 2c (18), 4c (19), 25c (6) | 1.02 | 245. 1 sheet of 25 | .75 |
| 190. 1c (300) | 3.00 | 246. 4 sheets of 20 each | 2.01 |
| 191. 3c (50) | 1.00 | MIXTURES, ETC. | |
| 192. 4c (50) | 1.00 | 247. Approval sheet mixture (595) | 8.57 |
| 193. 5c (26), 10c (12), 25c (5), 50c (13), \$1, green (7) | 1.01 | 248. U. S. postage, mixed, no common 1 and 2c (68) 18 var. | .92 |
| 194. 10c (100) | 1.00 | 249. Foreign mixed (50) 13 var. | .51 |
| 195. 25c (50) | 1.00 | 250. Damaged 31 stamps | 2.37 |
| 196. 40c (6) | .36 | 251. Damaged mixed lot (300) | |
| 197. 50c (25) | .75 | LARGE LOTS. | |
| 198. 80c (6) | .90 | 252. U. S., 1890, 4c (1,000) | 10.00 |
| 199. \$1, green (25) in pairs | .50 | 253. U. S., 1890, 10c (1,000) | 10.00 |
| 200. \$1, green (50) | .50 | 254. U. S., 1898, Doc., uncut, 4c (400) .. | 8.00 |
| 201. \$3, brown (5) | .75 | 255. U. S., 1898, Doc., uncut, 4c (500) .. | 10.00 |
| 202. \$1, green and black (5) | 1.00 | 256. U. S., 1898, Doc., uncut, \$1, green, (1,000) | 20.00 |
| 203. \$1, green and black (3) | .60 | 257. U. S., 2c, U. S. I. R., orange (1,000) .. | 10.00 |
| 204. \$2, green and black (7) | .75 | 258. U. S., 2c, 3d issue revenue (800) | 8.00 |
| 205. \$1, gray (9), \$2, gray (2), \$1, green (12) | .52 | 259. Argentine, 1892, 5c (500) | 5.00 |
| 206. 10c and 50c *, no gum | .72 | 260. Canada, 3c, M. L. (1,000) | 10.00 |
| Lots Nos. 207 and 208 contain cut specimens. | | | |
| 207. 1900, \$1, gray (50), cut | 1.00 | 261. Canada, 1c, num. (800) | 8.00 |
| 208. 1900, \$2, gray (50), cut | 1.00 | 262. Canada, 2c, num. (800) | 8.00 |
| 209. Essays of Civil War Bank Check stamps, on onion skin paper, rare and curious, 2c, blue (25) | | | |
| 210. Same (100) | | | |
| 211. Same, 2c on red (7) | | | |
| 212. Am. Rapid Tel., 5c Telegram (20) | 1.00 | | |
| 213. Am. Rapid Tel., 10c Telegram (14) .. | .70 | | |
| 214. Am. Rapid Tel., mixed, 4 var. (21) .. | 1.03 | | |
| 215. Env., Nov., 1882, 2c, red on blue (4), cut sq. | 1.00 | | |
| 216. Env., May, 1884, 2c, brown on fawn (5), cut sq. | 1.25 | | |
| 217. Env., 1887, 1c, on white (62), on manila (82), cut sq. | 1.44 | | |

| | | | |
|--|-------------|--|--------|
| 263. Canada, 3c, num. (700) | 7.00 | ment | .68 |
| 264. Cape Good Hope, 1885, 1/2d (1,000) .. | 10.00 | 308. Scott's 59 catalogue | .58 |
| 265. Cape Good Hope, 1885, 1d (1,000) .. | 10.00 | 309. Scott's 60 catalogue | .58 |
| 266. Ceylon, 1886, 5c (1,000) | 10.00 | 310. Scott's 61 catalogue | .58 |
| 267. Chili, 1888, 5c; blue (1,000) | 10.00 | 311. Stanley Gibbons' 12th edition, Part I | .50 |
| 268. Cuba, 1896, 5c * (500) in blocks | 10.00 | 312. Stanley Gibbons' 12th edition, Part II | .50 |
| 269. Jamaica, 1889, 1d (1,000) | 20.00 | 313. Stanley Gibbons' 12th edition, Part 1, Amer. Ed. | .67 |
| 270. Victoria, 1889, 1d (1,000) | 10.00 | 314. Morley's Catalogue Stamps, Great Britain | .62 |
| ODDS AND ENDS. | | | |
| 271. 500 blank sheets on good quality paper, to hold 25 stamps each, in blocks of 100. | | 315. Morley's Catalogue Revenues of British Colonies | .62 |
| 272. 20,000 Faultless Hinges. | | 316. Morley's Telegraph Stamps of World, cloth, mint shape | 1.25 |
| 273. 4 electrolytes of stamps, used only once, and good as new. Cost 40c each. | | 317. Morley's Handbook Revenues Gr. Britain and Ireland | .37 |
| 274. Logotype of "The Michigan Philatelist" in large old English type. | | 318. Morley's Catalogue Railway Letter Plate Stamps | .12 |
| PHILATELIC LITERATURE. | | | |
| Lots 275 to 299 are complete volumes or files no lot broken. | | | |
| 275. American Philatelist, Vol. I, complete. | | 319. Bartel's 1st Edition U. S. Envelopps | .50 |
| 276. American Philatelist, Vol. III, complete. | | 320. Bartel's 2d Edition U. S. Envelopps | .50 |
| 277. American Philatelist, Vol. IV, complete. | | 321. Bartel's 3d Edition Plate Numbers | .25 |
| 278. American Philatelist, Vol. V, complete. | | 322. Bartel's 4th Edition Plate Numbers | .25 |
| 279. American Philatelist, Vol. VI, complete. | | 323. Hall's Canadian Revenue Catalogue | .15 |
| 280. American Philatelist, Vol. VII, complete. | | 324. Adams' Canadian Revenue Cata- logue | .10 |
| 280a. American Philatelist, Vol. IX, complete. | | 325. Revenues of Germany and Switzer- land | .37 |
| 281. American Philatelist, Vol. X, complete. | | 326. Jannasch's U. S. Revenue Check List | .25 |
| 282. American Philatelist, Vols. XII, XIII, XIV, XV, year books. | | 327. Postage Stamps of Transvaal, Nis- sen | .04 |
| 283. American Journal of Philately, Vol. XIV. | | 328. Hinton's Hints on Stamp Collecting | .12 |
| 284. Boston Stamp Book, Vol. II, Nos. 5, 7, 9 to 12; Vol. III, complete; Vol. IV, Nos. 1 to 6. | | 329. World's Fair Stamp Exhibit Cata- logue | .50 |
| 285. Filatelic Facts and Fallacies, 77 different Nos., 1 to 98. | | 329a. Brooklyn Stamp Exhibit Catalogue | .10 |
| 286. International Philatelist, Vol. X, com- plete, 4 numbers. | | 330. Jones' Check List of Phil. Papers | .25 |
| 287. International Philatelist, Vol. XI, com- plete, 4 numbers. | | 331. S. of P. Handbook | .10 |
| 288. International Philatelist, Vol. XII, com- plete, 4 numbers. | | 332. Robies' Stamp Hunting | .50 |
| 289. La Cote Reele (French Phil. Weekly), Nos. 1 to 25 (except 14). | | 333. Philatelic Almanac, 1899 | .08 |
| 290. McKeels Weekly, 279 diff. nos., from 317 to 690. | | 334. Derlan's International Philatelic Di- rectory | 1.00 |
| 291. Meleta Phil. Chronicle and Advertiser, 21 diff. nos., 3 to 24. | | 335. Capitol Philatelic Directory (1890) .. | .10 |
| 292. McKeel's Stamp Collector (weekly), Vol. XV, 52 nos., complete. | | 336. Ontario Philatelic Directory, 2d edition | .15 |
| 293. New York Philatelist, 21 diff. nos., Vol. IX to XIII. | | 337. Nebraska Blue Book | .10 |
| 294. Weekly Philatelic Era, 46 nos., 460-505. | | 338. Indiana Philatelic Directory | .10 |
| 295. Philatelic Journal of America, Vol. II, complete. | | 339. American Stamp and Coin Direc- tory | .10 |
| 296. Philatelic Journal of America, Vol. VIII, complete. | | 340. Directory Foreign Collectors (1902) | .25 |
| 297. Revenue Philatelist, complete file, 2 nos. | | 341. British Stamp Directory, 5th edi- tion | .25 |
| 298. Stamps (England), 15 nos. of Vols. II and III. | | 342. Beardsley's Philatelic Directory, 12- 000 names and addresses (pub. in 1896), mint copy | 1.00 |
| 299. Stamp Collectors' Fortnightly, 40 diff. nos., 62 to 203. | | 343. 10 copies of same | 10.00 |
| Bids will be received on lots Nos. 300 to 308 on either the entire lot or on any number or numbers in the lot. | | | |
| 300. American Journal of Philately, Vol. XIII, Nos. 5 to 12; Vol. XV, Nos. 1 to 8. | | 344. 100 copies of same, all there is left | 100.00 |
| 301. Fiscal Philatelist (England), rare, Nos. 2, 3, 4, 6, 8. | | 345. 389 different auction catalogues. | |
| 302. International Philatelist, Vols. X, XI, XII. | | 346. 150 philatelic papers, a few duplicates. | |
| 303. Philatelic Journal of America, Nos. 1, 2, 6 to 12, 59. | | 347. 53 foreign philatelic papers, no dupli- cates. | |
| | Pub. Price. | 348. 13 society reports, etc. | |
| 304. Luff's U. S. Stamps, bound, fine, mint shape | \$ 7.50 | | |
| 305. Boston Societies Revenue Book, in mint shape, except covers (paper) which are bad | 3.00 | | |
| 306. Scott's 57 catalogue | .58 | | |
| 307. Scott's 58 catalogue and supple- | | | |

A few copies of first edition of
Beardsley's Philatelic Directory at

25 CENTS

post-paid, price when published was
\$1.00. Mint copies.

H. C. BEARDSLEY,

Box 216, - ST. JOSEPH, MO.



