

PHILATELISTS' HOME,

2117

CHICAGO.

DEAR SIR:—You soon will have to decide where *together.*" I have prepared comfortable quarters at a number of well known collectors have made arrangements between the business district and the Fair grounds, within are within half a block; the Illinois Central R. R. depot which lines runs about two minutes apart direct to the be had, within two blocks; livery also handy.

The risk to life which must necessarily arise from temporary frame structures is entirely avoided; and yet the center can be reached within fifteen minutes by horse car and places of amusement, as well as the beautiful Lincoln

All my rooms are light and cozy; ventilation and blankets, etc. An **easy bed** will be appreciated. hot and cold water will be furnished free.

My rates, considering the conveniences offered, will be as low as possible; **no deposit required.** The quarters are comfortable.

By forming clubs, special arrangements can be made. I will receive my immediate attention. Send for illustrations.



Siblotheca Suedica

PHILATELIC SECTION.

great Columbian Exposition. "Birds of a feather flock together" in first-class style at very reasonable rates, and at which is most conveniently located on the *South Side* of the city, between the city. The Cottage Grove avenue cable cars and the Elevated R. R. is only two blocks away, trains on all of which pass hotels and numerous restaurants, where good meals can

be had in the immediate vicinity of the Fair grounds, most of which are temporary structures so excellent that no discomfort will result. The business district makes it exceedingly convenient for getting to the theatres

and the beds are provided with best springs, good mattresses, and a view of the city by day sight seeing and wandering about. Ice water, gas, bath,

and amusements for engaging rooms should be made at as early a date as possible under the supervision of a first-class housekeeper will make the

quarters comfortable. Bring your ladies and family. All correspondence should be sent to the address of the house, diagram of rooms and prices.

REFERENCES BY PERMISSION:

A. L. HOLMAN, Chicago, A. R. ROGERS, New York,

AND OTHER PHILATELISTS.

P. S. As a special inducement I will allow a discount of thirty per cent. from my regular rates, on all contracts made before June 1st, to all Philatelists and their friends.

PHIL. H. DILG,

C. P. S., N. P. S. and A. C. P. S.

Address, 1509, Wellington Ave.

ROGERS' AMERICAN

Philatelic Blue Book

CONTAINING

TWO THOUSAND STAMP COLLECTORS AND DEALERS

PHILATELIC CLUBS AND SOCIETIES,

AND VALUABLE INFORMATION

SEVEN HUNDRED ADVERTISEMENTS OF COLLECTORS AND DEALERS

1893

ALBERT R. ROGERS STAMP BROKER

25 NASSAU LANE, NEW YORK CITY, N.Y.



Crawford 1538

ROGERS' AMERICAN

PRICE \$1.00.

Philatelic Blue Book,

CONTAINING A LIST OF OVER

TWO THOUSAND STAMP COLLECTORS ^{AND} DEALERS

PHILATELIC PAPERS AND SOCIETIES,

WITH VALUABLE INFORMATION CONCERNING THEM, AND

SEVEN HUNDRED ADVERTISEMENTS OF COLLECTORS AND DEALERS.

© 1893. ©

PUBLISHED BY

ALBERT R. ROGERS, STAMP BROKER,

75 MAIDEN LANE, NEW YORK CITY, N. Y.

3

AGENTS WANTED TO SELL



3

3-BOOKS-3

Every Collector Should Own



ROGERS' PHILATELIC BLUE BOOK.

ROGERS' PRICED CATALOGUE of the UNITED STATES STAMPS.

Actual Values May 1st, 1893.

THE AMERICAN PHILATELIC ASSOCIATION'S Official Catalogue
of the Postage Stamp Exhibit at the World's Columbian Exposition.

3

ADDRESS:

ALBERT R. ROGERS, Stamp Broker,

DISCOUNT 25 PER CENT.

75 MAIDEN LANE, NEW YORK CITY.

3

PUBLISHER'S NOTICE.

As in most every work of the nature of a directory of names, the time stated at the beginning of the work that the book will be issued, is found too short, and in compiling this Blue Book the publisher found out very quickly that he had undertaken a much greater task than he had anticipated. In fact, if he had realized the time it has taken he would never have begun it. It is hoped that subscribers and advertisers will realize this after they have examined the book.

In starting to secure the names for insertion in this Blue Book, seven thousand circulars were sent out to Collectors, Dealers, Publishers and Societies, enclosing a blank on which they were requested to write the desired information regarding themselves, and it was stated that there would be no charge to insert their names. As the response was not very prompt, shortly afterwards five thousand similar circulars and blanks were sent out. In addition, advertisements were inserted in many of the Philatelic papers, calling attention to the fact that there was no charge of any kind for names inserted. This is stated at length, so that if you notice the absence of certain Collectors, Societies, Philatelic Papers or Dealers, it is not because they did not have an opportunity to have their names in it.

The names in this book are those who filled up the blanks from which the data given regarding them was taken. Every precaution has been taken to keep errors out of this book, but in a work so extensive it is impossible to do so. The Publisher has used every endeavor to keep frauds out, but cannot guarantee that he has been successful in eliminating them all.

The numbers opposite the names were placed there with the idea that it would be a convenience to Collectors and Dealers, when in correspondence, to write at the bottom of their letter, "Rogers' Blue Book No." A small rubber stamp with the name and your number on would be a handy thing to have as this will let the receiver of your letter know that he can look you up in the Blue Book and thus save considerable correspondence.

Thanking the many subscribers and advertisers for their patience in waiting so long, and trusting they may be profited by the use of this book, I remain,

Very truly yours,

ALBERT R. ROGERS, PUBLISHER.

1893. * —

ROGERS'
PRICED CATALOGUE OF THE UNITED STATES STAMPS.

This is not a new edition, but is the first edition with the **PRICES, MAY 1st 1893**, printed on thin paper and neatly pasted in the 1893 column.

This very popular book (see what collectors say of it, page 66) is arranged, giving Prices May 1st, 1892, and with columns for prices in 1893-94 and '95. So if you own a copy, you get the benefit of the comparison of the prices in 1892 with 1893. This makes this book more valuable than ever, as you can see how the prices are increasing.

AN INVALUABLE GUIDE TO BUY BY. -

Remember these prices are not Dealers' prices, but are Real Values at dates given.

THE ONLY BOOK OF THE KIND ISSUED.

This book is handsomely bound and pocket size and contains Prices on many Stamps not catalogued, including Imperforate, Pairs, Etc.

SPECIAL OFFER. - - - - -

If you desire the book at once, I will send it to you on receipt of \$1.00, and when the new prices are issued May 15th, I will send you the slips to paste in without additional cost. If you have a copy of the book I will send you the set of slips to paste in on receipt of 50 cents.

~ 1893. ~

Address : **ALBERT R. ROGERS, Stamp Broker,**

BE SURE AND SEE PAGE 184.

READ PAGE 62. SEE PAGE 66.

75 MAIDEN LANE, NEW YORK CITY.

PREFACE.

This book was not printed for private circulation among my Philatelic friends. It was not compiled to amuse myself and while away six months burning midnight "gas."

When I first took up this work, it was with the idea that it would give to the collector a reference book that was much needed, and that I would be doing the collector a great service, and I was greatly disappointed when I only received two thousand answers to my circulars, instead of at least five thousand; but lately my only idea has been to get it out and stop that constant cry, "where is the Blue Book."

Dear friend, here it is, and if you are half as pleased to receive it as I am to send it to you, you must be delighted with it. I do not object to criticism, (I have a few copies that are not sold, it will help sell them,) but do not criticise till you have at least examined it from cover to cover and pondered over the question, "how long would it have taken *me* to get it out?"

To the many (surprisingly so) collectors whose names are in this book but who are not members of any Philatelic Society, take my advice, become a member of one as soon as possible, but never undertake to get up a book like this; I promise not to do so again.

I unload this book on the Philatelic World with a thankful heart.

Yours faithfully,

ALBERT R. ROGERS.

PORTION OF A PAGE

ROGERS' Priced Catalogue of the U. S. Stamps.

A BOOK EVERY COLLECTOR OF U. S. STAMPS SHOULD CARRY WITH HIM

See Advertisement on Page 176.

1st SERIES.

Unperforated. 1847.	VALUE 1892.		COST.	VALUE 1893.		VALUE 1894.		VALUE 1895.	
	UNUSED	USED		UNUSED	USED	UNUSED	USED	UNUSED	USED
1 Cent, Pale Red Brown, Unsevered Pairs.	\$ 1 35	\$0 40							
10 Cent, Black, Unsevered Pairs.	3 00	1 00							
	5 00	1 75							
	11 50	4 00							
2nd ISSUE.									
1851.									
1 Cent, Blue, (Full Ornament) Unsevered Pairs.	1 25	35							
1 Cent, Var A (Worn Plate), Unsevered Pairs.	35	12							
	75	25							
1 Cent, Var B (Broken Line), Unsevered Pairs.	1 50	75							
	4 00	2 00							
3 Cent, Red, Unsevered Pairs.	25	02							
	50	05							

Prices will be put
in these columns.

NOTE—The Figures of Years and Prices are Printed in Red Ink. Printed and Ruled on Very Fine Paper. Handsomely Bound. If you wish to hear what collectors think of it, read page 66. Special offer on page 176.

Are You a Member of the American Philatelic Association?
It has the right to be.

**THIS BOOK
IS RESPECTFULLY DEDICATED
TO THE AMERICAN PHILATELIC ASSOCIATION
OF WHICH EVERY PHILATELIST IN AMERICA
SHOULD BE A MEMBER.**

8

Are You a Member of the AMERICAN PHILATELIC ASSOCIATION ?

IF NOT, YOU OUGHT TO BE.

12--Reasons why you should join--12.

- 1st.—Because it is the National Association of America, and so recognized by all and by the U. S. P O. Department.
- 2nd.—Because by becoming a member of it, you assume no risks or responsibility, as it is an incorporated Association—a very important item.
- 3rd.—Because it gives you a standing, a kind of reference, that is very valuable to have.
- 4th.—Because it is the best known Association in America, and known the world over.
- 5th.—Because it has its own official organ.
- 6th.—Because it has the best regulated and largest exchange and sales department there is.
- 7th.—Because through its purchasing agents you can buy new issues—stamps at auction, etc.
- 8th.—Because it has annual re-unions, called conventions, where it is a pleasure to go and meet many of the brethren.
- 9th.—Because it is going to have an exhibition of postage stamps, stamped envelopes, postal cards, etc., at the World's Columbian Exposition, the like of which has never been gathered together before for exhibition. Do you not want to say when you see it : “ I am a member of this Association ? ”
- 10th.—Because your fellow philatelists are members of it, and we want YOU in our Association.
- 11th.—Because every generous, earnest collector should do all he can to aid our “ science,” and the larger our membership is the greater the results and good we can do for each other.
- 12th.—Because you ought to and you know it. Don't you think so ?

The cost of membership is \$2 50 the first year ; \$1.50 each year afterwards. The extra dollar the first year is for one share of stock which each member must own, which is a very handsome stock certificate and mounted makes an attractive ornament. The \$1.50 each year includes the subscription to the *American Philatelist*. I earnestly advise all collectors to join the A. P. A. now. I believe that the coming year will see our membership doubled, and that the Association will be run more in the interest of the collector than in the past, and that it is every collector's duty and that it is to his interest and money in his pocket to join it now.

If you would like to become a member of the A. P. A. and will write me, I will take pleasure in sending you an application.

Yours, in every good cause that will advance philately,

ALBERT R. ROGERS, 75 MAIDEN LANE, NEW YORK CITY.

REFERENCES.

- 1 A. R. Rogers, 75 Maiden Lane, New York City, N Y
- 2 J. W. Scott, 40 John st. New York City, N Y
- 3 C. H. Mekeel Stamp and Publishing Co., St. Louis, Mo
- 4 S. B. Bradt, 132 Wabash ave. Chicago, Ills
- 5 Scott Stamp and Coin Co., 18 East 23d st. New York City, N Y
- 6 H. Gremmell, 80 Nassau st. New York City, N Y
- 7 W. F. Greany, 827 Brannan st. San Francisco, Cal
- 8 A. N. Spencer, cor. John and Front sts Cincinnati, Ohio
- 9 The Bogert & Durbin Co., 722 Chestnut st. Philadelphia, Pa
- 10 J. D. Bartlett, South Amboy, N J
- 11 W. Scelschopp & Co. 104 O'Farrell st. San Francisco, Cal
- 12 H. F. Ketcheson, Peterboro, Ont. Can
- 13 C. L. Moreau, 122 West 48th st. New York, N Y
- 14 E. F. Gambs, Box 263. San Francisco, Cal
- 15 J. N. Luff, 513 Taylor st. San Francisco, Cal
- 16 Standard Stamp Co., 925 La Salle st, St Louis, Mo
- 17 W. v.d. Wettern, Jr., 176 Saratoga st, Baltimore, Md
- 18 B. C. Kenyon, Long Beach, Cal
- 19 R. F. Albrecht & Co. 90 Nassau st. New York City, N Y
- 20 W. H. Bruce, Hartford, Conn
- 21 Excelsior Stamp Co, Hoosick Falls, N Y
- 22 Wellington Stamp Co. Wellington, Ohio
- 23 G. Y. Luhn, Charleston, S C
- 24 M. Steffan, Memphis Mo.
- 25 W. H. Hollis, 1709 Buchanan st. San Francisco, Cal
- 26 W. P. Brown, Box 3640 New York City, N Y
- 27 W. E. Baitzell, 412 N. Howard st. Baltimore, Md
- 28 R. L. Heustis, Mobile, Alabama
- 29 T. L. Hawley, Eureka Springs, Ark
- 30 Citizens Bank of town or city party is in
- 31 Peoples National Bank, Denver Col
- 32 American National Bank, Denver, Col
- 33 Farmers, National Bank, Longmont, Col
- 34 Bancroft & Co. Batavia, Cal
- 35 Consolidated National Bank, San Diego, Cal
- 36 Reids Law Agency, Crocker Building, San Francisco, Cal
- 37 The Bank of California, San Francisco, Cal
- 38 T. E. Stanton (photographer) Los Angeles, Cal
- 39 Bank of America, Los Angeles, Cal
- 40 Bradstreet or Dun
- 41 National Bank of California, Los Angeles, Cal
- 42 T. H. Nelson, 126 4th st. San Francisco, Cal
- 43 M. M. Bunker (Editor Daily Report) San Francisco, Cal
- 44 Charles Webster, Meriden, Conn
- 45 The Postmaster of New Haven, Conn
- 46 The Wells & French Co., Bridgeport, Conn
- 47 R. B. Field, 23 Cedar st, Bridgeport, Conn
- 48 Landon & Davis, Guilford, Conn
- 49 City Savings Bank of town or city party is in
- 50 C. Van Deusen, Westfield, Mass
- 51 T. L. Watson & Co., 355 Main st. Bridgeport, Conn
- 52 F. J. Stanton, Smyrna, New York
- 53 Brown, Thompson & Co., Hartford, Conn
- 54 Charles H. Wagner, Oak Hill, Conn
- 55 N. B. Gilbert & Sons, Norwich, Conn
- 56 Guy Reynolds, Deland, Florida
- 57 H. N. Sweeting, Milton, Florida
- 58 First National Bank of Fernandina, Florida
- 59 Newman National Bank, Newman, Georgia
- 60 Horton Bros., Foxboro, Mass
- 61 City National Bank of town or city party is in
- 62 National Farmers and Planters Bank
- 63 Chase Brothers, Des Moines, Iowa
- 64 E. B. Jones, Ruthven, Iowa

10

THE NEW ENGLAND STAMP COMPANY,

(INCORPORATED MARCH, 1893.)

Importers and Dealers in Postage and Revenue Stamps.

325 and 333 Washington St., Boston, Mass., U. S. A.

A Fine Assortment of Stamps always on
hand and for sale at Reasonable Prices. - -

Special Attention Given to the Wants of Advanced Collectors.

NEW ENGLAND COLLECTORS will find it to their advantage to call on us at our commodious, well lighted office (up one flight) where we always have some things of special interest for their inspection.

We want to purchase old collections and rare stamps, especially U. S. and British Colonies, for which we pay highest cash prices.

DIRECTORS.

W. C. VANDERLIP, PRES'T.

R. C. SURBRIDGE, TREAS.

FRANK P. BROWN, SEC'Y.

A. W. BATCHELDER, MAN'R.

E. H. MASON.

ARBA BORDEN.

WM. F. MORGAN, JR.

F. P. RICHARDSON.

REFERENCES.

- 65 Nicklas & Messer, Baltimore, Md
66 W. J. C. Dulany & Co., Baltimore, Md
67 A. H. Crittenden, Detroit, Mich
68 C. B. Corwin, New York City, N Y
69 F. Whittemore, Des Moines, Iowa
70 Citizens National Bank of town or city party is in
71 H. C. Hawk (Merchants National Bank) Kansas City, Mo
72 Western Electric Co., 227 S. Clinton st. Chicago, Ills
73 Milton Johnson (banker) Decatur, Ills
74 The Peoples Bank, Rockford, Ills
75 C. Dickson, Room 20 Open Board of Trade, Chicago, Ills
76 American Trust and Savings Bank, Chicago, Ills.
77 German Savings Institution, St. Louis, Mo
78 Pontiac National Bank, Pontiac, Ills
79 J. H. Huber, Chicago, Ills
80 Northwestern National Bank, Chicago, Ills
81 W. D. Van Blarcom, Sr. East St. Louis, Ills
82 P. M. Wolsieffer, 75 State st. Chicago, Ills
83 Bank of (name) city or town party is in
84 F. N. Massoth, Hanover Centre, Ind
85 E. T. Parker, Bethlehem, Penn
86 J. S. Bixby, Decatur, Ills
87 C. E. Severn, 448 Racine ave. Chicago, Ills
88 B. S. Ross, 34 Weiland st. Chicago, Ills
89 A. Lohmeyer, 922 N. Gilmour st. Baltimore, Md
90 C. F. Rothfuchs, 359½ Penn ave. Washington, D C
91 F. Noyes, Alice, Texas
92 C. W. Peugh, Kossuth, Ind
93 A. L. Holman, The Temple, Chicago, Ills
94 A. P. Hosmer, 168 La Salle st. Chicago, Ills
95 Crowell & Hill, Decatur, Ills
96 W. F. Bishop, La Grange, Ills
97 Best Stamp Co., Mt. Clair, N. J
98 Frank Kline, Spring City, Pa.
99 Geo. Worthington, Cleveland, Ohio
- 100 H. W. Rall, Haledon, N J
101 E. E. Comings, 810 Rockton ave., Rockford, Ills
102 Standard Electric Co., Chicago, Ills
103 William Keller, Marshall, Ills
104 Banker's National Bank, Chicago, Ills
105 Nicol the Tailor Stores in any Place
106 National Bank of America, Chicago, Ills
107 L. G. Stein, Muscatine, Iowa
108 G. N. Cambell, M. D., Hopkinsville, Ky
109 Bank of Union Town, Union Town, Ky
110 F. Wm. H. Hahn, Box 601, Louisville, Ky
111 H. F. Dunkhorst, Washington, D C
112 Rev. A. N. Marlatt, Columbus, Ind
113 J. H. Bunnell & Co., New York City, N. Y
114 National Bank Town or City Party is in
115 E. E. Rand, Hyde Park, Mass
116 W. J. Parrish, 529 Forest ave., Kansas City, Mo
117 Parker & Wood, Boston, Mass
118 Wm. Stuart, (Essex County Philatelist) N. Andover, Mass
119 Smith & Forbes, Belleville, Mich
120 Bank of Commerce, New Orleans, La
121 National Bank of name of Town or City Party is in
122 C. Dressler & Co., West Plains, Mo
123 Mudd & Wagner, (Attorneys) Memphis, Mo
124 Luke & Brown, North Bridgton, Me
125 B. B. Farnsworth Shoe Co., Portland, Me
126 Roy F. Green, Arkansas City, Kansas
127 J. R. Meeks, Farmland, Ind
128 Pierce & Co., (Stamp Dealers) 1655 Arapahoe st., Denver, Col
129 R. M. Miller, New Chester, Pa
130 Alvah Davison, 176 Broadway, New York City, N Y
131 H. N. Bullard, Amherst, Mass
132 John K. Tiffany, 3559 Chestnut st. St. Louis, Mo
133 E. A. Holton, 8 Summer st. Boston, Mass
134 B. L. Drew, West Cambridge, Mass

Providence Stamp and Coin Co.

F. E. NEWBURY, MANAGER,

457 WESTMINSTER STREET, PROVIDENCE, R. I.,

Dealers in UNITED STATES and FOREIGN STAMPS

AND FINE AMERICAN COINS.

While we do not claim to be the largest dealers in the world, nor to sell rarities at 100 per cent. below Catalogue Price, we do claim to carry a FINE STOCK of STAMPS and COINS, and it will pay Collectors to write for what they want.

We make a Specialty of FINE U. S. STAMPS and FINE U. S. COPPER CENTS, HALF-DOLLARS and COLONIAL COINS.

APPROVAL SHEETS sent to responsible parties. Inclose stamp for reply in first letter.

We will buy for CASH all Collections of Stamps that we can use in our business, and as we are continually buying Large Collections, we are thus enabled to furnish Collectors with nearly everything in our line. Send a List of Wants and if not in stock, we will reserve the first to come in.

We also make a Specialty of FINE U. S. REVENUE, MATCH and PATENT MEDICINE STAMPS, and have unequalled facilities for furnishing Extra Fine Specimens.

Remember the address is - - -

PROVIDENCE STAMP AND COIN CO.,

457 WESTMINSTER STREET, - - PROVIDENCE, R. I.

REFERENCES.

- 135 G. A. Crossman, Lynn, Mass
 136 A. E. Rass, 517 Golden Gate ave. San Francisco, Calif
 137 Emil Glogan, St. Louis, Mo
 138 Stevens & Co., Chicago, Ills
 139 Wabash Coal Co., Quincy, Ills
 140 Bank of Nova Scotia, Chicago, Ills
 141 E. E. Ashley, 57 Harrison ave. Taunton, Mass
 142 H. F. King, Box 33, Boston, Mass
 143 Ralph P. Spooner, New York City, N Y
 144 Wm. Ratcliff, 208 Broadway, New York
 145 G. B. Calman, New York City, N Y
 146 L. Prang & Co., Boston, Mass
 147 President of State National Bank, Boston, Mass
 148 H. B. Corbett, Boston, Mass
 149 Henry Clotz, N. Y. City
 150 C. W. H. Strongman, Boston, Mass
 151 Horace Partridge & Co., Boston, Mass
 152 A. A. Kone, Asst. Postmaster, Natick, Mass
 153 John M. Hubbard, Lakeport, N H
 154 T. W. Gaffield, Boston, Mass
 155 Any Bank in Salem, Mass
 156 N. E. Trust Co., Boston, Mass
 157 S. Albe, (Lawyer) 53 State st. Boston, Mass
 158 L. F. Cutter, (Father) 138 Harvard st. Brookline, Mass.
 159 A. Sharpe & Co., Lawrence, Mass
 160 Postmaster of the Town the Party is in
 161 First National Bank of Town Party is in
 162 Adams National Bank, North Adams, Mass
 163 Underwood Mig. Co., 126 Pearl st. Boston, Mass
 164 Enterprise Stamp Co., 115 East 25th st. New York City
 165 M. Searles, (Stamp Dealer) New Medford, Mass
 166 W. C. Stone, Springfield, Mass
 167 Secretary of the Y. M. C. A. of the Town Party is in
 168 H. E. Deats, Flemington, N. J.
 169 A. M. Kirtland, New York City, N Y
 170 Estabrook & Proctor, (Stamp Dealers) Marlboro, Mass
 171 Argonian Stamp & Publishing Co., Worcester, Mass
 172 C. C. Lewis, Northampton, Mass
 173 Bay State Publishing Co., Plainville, Mass
 174 E. B. Sterling, Trenton, N J
 175 Second National Bank of Town or City
 176 W. W. Jewett, (Philatelic Era) Portland, Me
 177 F. B. Eldridge, Mansfield, Mass
 178 H. K. Sanderson, Lynn, Mass
 179 A. J. Kirby, Taunton, Mass
 180 Worcester S. D. & Trust Co., Worcester, Mass
 181 F. Trifet, Boston, Mass
 182 Washington Loan & Trust Co., Washington, D. C.
 183 Washington Philatelist, Washington, D C
 184 American Publishing Co., Lawrence, Mass
 185 State Savings Bank of Town or City Party is in
 186 County Savings Bank
 187 A. T. Davis, Lansing, Mich
 188 S. Greusel, Hastings, Mich
 189 St. Clair County Savings Bank, Pt. Huron, Mich
 190 T. J. Mitchel, Chicago, Ills
 191 Hayett & Smith Manufacturing Co., Detroit, Mich
 192 Donnell, Spencer & Co., Saginaw, Mich
 193 (Name of City or Town) Savings Bank Party lives in
 194 Col. James T. Sterling, Detroit, Mich
 195 Chicago Tribune, Chicago, Ills
 196 H. M. Norton, 405 Bank of Minneapolis Bldg., Minneapolis, Minn
 197 Second National Bank of City or Town Party lives in
 198 W. H. Emmert, New Oxford, Pa
 199 Cleve Scott, Central City, Neb
 200 Sanders & Brown, Box 860, Omaha, Neb
 201 L. Brodstone, Superior, Neb
 202 Farmers & Dealers National Bank of City or Town Party is in
 203 Burger & Co., New York City, N Y
 204 Excelsior Bank, Bilvee Creek, New York

REFERENCES.

- 205 The German Bank of Buffalo, N Y
 206 Carpenter & Co . 867 East 137th st. New York
 207 Boody, McLellan & Co., 57 Broadway. New York
 208 Briggs National Bank of Clyde, New York
 209 Jefferson National Bank of Watertown. New York
 210 F. M. Graves (Coal Dealer), Marcellus Falls, New York
 211 Grifford Brothers, Hudson, New York
 212 W. C. VanDerlip, Boston, Mass
 213 Bebus & Paterson, 12 West 27th st New York
 214 Evening Sun, New York
 215 Eric Enequist, Nassau st. New York
 216 Sanger Brothers, 22 Lispernard st. New York
 217 E. S. Luther, 504 Madison ave. Albany, N Y
 218 Phillip Heinsberger, 9 First ave. New York
 219 Bingham Brothers (Bankers) Mt. Morris, New York
 220 Conrath Stamp and Publishing Co . St Louis, Mo.
 221 Geo. McKittrick, 2 Wall St. New York
 222 Brett Stamp Co., Albany. N Y
 223 Seventh National Bank, New York, N Y
 224 B. V. Jenkins, 1224 N. Charles st. Baltimore, Md
 225 National Stamp Co., Box 3774. New York
 226 A. G. Bishop, New York City, N Y
 227 H. B. Hyde, 120 Broadway. New York N Y
 228 F. W. Hunter, New York City N Y
 229 A. Lehman, Jr., Paterson, N J
 230 Shorr Bros., Columbian Bldg., Buffalo, N Y
 231 Queen City Bank, Buffalo, N Y
 232 J. P. Stetler, Altoona, Pa
 233 E. E. Kendig, Altoona, Pa
 234 C. W. Kissinger, Reading, Pa
 235 A. C. Grosholz, Philadelphia, Pa
 236 E. Doeblin, Hazel st. Allegheny, Pa
 237 M. L. Fine, Scranton, Pa
 238 S. S Atwood, 3 North 9th st Philadelphia, Pa
 239 Ralph Ashcroft, 243 South 3d st. Philadelphia, Pa
 240 Wayne County Savings Bank, Honesdale, Pa
 241 C. Young, 115 North 5th st. Philadelphia, Pa
 242 R. C. H. Brocks, Philadelphia, Pa.
 243 Lehigh Valley National Bank, Bethlehem, Pa
 244 Commercial Bank of the town party is in
 245 National Valley Bank of Staunton, Va
 246 T. S. Clark of Belleville, Ont., Can
 247 Vincent Gurdji, Galveston, Texas
 248 Max E. Jesse, San Antonio, Texas
 249 E. W. Heusinger, San Antonio, Texas
 250 L. M. Staebler, London, Ont , Can
 251 Bank of Montreal, Belleville, Can
 252 E. Y. Parker, Toronto, Can
 253 J. R. Hooper, Ottawa, Can
 254 Bank of Nova Scotia, Pictou, Can
 255 National Bank of Quebec, Levis, Can
 256 Imperial Bank of Toronto, Can
 257 H. L. Hart, Halifax, N. S. Can
 258 H. F. Mooers, Kingston, Can
 259 The Molsons Bank, Norwich, Can
 260 Bank of Halifax, Pictou, N. S Can
 261 Major F. J. Grenny, Brantford, Can
 262 Paul Frind & Co., Wool Merchant, 14 Front st. W. Toronto, Can.
 263 J. B. Pickew & Co., Bankers, Montreal, Can
 264 Toronto Philatelic Club, Toronto, Can
 265 Garaud, Terraux, Montreal. Can
 266 London. Loan Co. of Canada, London, Ont., Can
 267 Supt. Winnipeg Street R. R. Co., Winnipeg, Can
 268 Lindsay Stamp Co., Lindsay, Conn
 269 R. F. McRae. St. Urbain st. Montreal, Can
 270 La Baique Ville Marie, Montreal, Can

SOCIETY REFERENCES.

- | | | |
|--|---|--|
| A. The American Philatelic Association | FF. Stamp Collectors Union | A-11 Galveston Philatelic Association, Texas |
| B. The Philatelic Society, New York | GG. Lawrence Philatelic Society | A-12 Lindsay Philatelic Society |
| C. The Staten Island Philatelic Society | HH. New York State Philatelic Association | A-13 Pennsylvania Stamp Collectors League |
| D. The National Philatelic Society | II. Marlboro Stamp and Coin Club | A-14 Texas Philatelic Union |
| E. The Brooklyn Philatelic Club | JJ. Mansfield Philatelic Society | A-15 Toronto Philatelic Club |
| F. The Chicago Philatelic Society | KK. Pomeroy Philatelic Society | A-16 U. S. Philatelic Association |
| G. The Boston Philatelic Society | LL. United Society of Collectors | A-17 Standard Philatelic Society of N Y |
| H. The Western Philatelic Union | MM. Bristol Co., Philatelic Society | A-18 Twin City Philatelic Society |
| I. The San Francisco Philatelic Society | NN. Rhode Island Philatelic Society | A-19 International Stamp Dealers Protective Assn |
| J. The Pacific Philatelic Society | OO. Taunton Philatelic Society | A-20 United Philatelic Association |
| K. The Philatelic Society of America | PP. Massachusetts Philatelic Union | A-21 Minneapolis Philatelic Society |
| L. The Canadian Philatelic Association | QQ. Newton Philatelic Society | A-22 Omaha Collectors Association |
| M. The Philatelic Society of Canada | RR. Columbia Philatelic Society | A-23 Nebraska Philatelic Society |
| N. The National Stamp Dealers Association | SS. Dresden Philatelic Society | A-24 Southern Philatelic Union |
| O. The Iowa Philatelic Association | TT. Hunter's Land Philatelic League | A-25 New Hampshire Philatelic Society |
| P. The Postal Card Society of America | UU. Charleston Philatelic Society | A 26 Seneca Philatelic Society |
| Q. The West Hartford Philatelic Society | VV. Detroit Philatelic Society | A-27 Societe Francaise de Timbrologie |
| R. The Eagle Philatelic Club | WW. Saginaw Philatelic Association | A-28 German-American Philatelic Association |
| S. The Sons of Philatelia | XX. Garfield Perry Stamp Club, Ohio | A-29 Poughkeepsie Philatelic Association |
| T. The Hoosier Philatelic Society | YY. Richmond Philatelic Society | A 30 New Jersey Philatelic Association |
| U. The Michigan Philatelic Society | ZZ. Wellsville Stamp Club, Ohio | A-31 Philatelic Society of Pittsburg |
| V. The Alamo City Philatelic Society | A-1 New London Stamp Club of Ohio | A-32 Providence Philatelic Society |
| W. The Indiana Philatelic Society | A-2 Abington Stamp & Coin Society | A-33 Alamo City Philatelic Society |
| X. The Ohio Philatelic Society | A-3 Quebec Philatelic Club | A-34 Memphis Philatelic Society |
| Y. The New Orleans Philatelic Society | A-4 Grafton Philatelic Association, N. Dakota | A-35 San Antonio Philatelic Society |
| Z. The St. Louis Philatelic Society | A-5 Standard Philatelic Association, N J | A-36 Mt. Forest Local Philatelic Society |
| AA. The Western Philatelic Association | A 6 Wisconsin Philatelic Society | A-37 Ottawa Philatelic Society |
| BB. Buffalo Philatelic Society | A-7 Altoona Philatelic Society, Penn | A-38 Civil Service Stamp Club |
| CC. The National Philatelic Association | A-8 Montreal Philatelic Society | A-39 London Philatelic Club |
| DD. Millville Philatelic Association, California | A-9 Omaha Collectors Association | A-40 Lindsay Philatelic Society |
| EE. Longwood Philatelic Society | A-10 New Jersey Philatelic Society | A-41 Halifax Stamp Club |

THE AMERICAN PHILATELIC ASSOCIATION.

BY JOHN K. TIFFANY, PRESIDENT.

Early in the year 1886 the feeling which had occasionally for some years feebly expressed itself that stamp collectors should unite for their common interests found voice in an article by S. B. Bradt in the PHILATELIC JOURNAL OF AMERICA, and in September of that year the action which resulted took form in the founding of this pioneer of National Associations in the United States. Out of the 600 collectors who had expressed themselves as desirous of establishing such an organization, 157 became active members. At the second convention there were 276 members, at the third 544, at the fourth 666, at the fifth 663, at the sixth 568, at the seventh 532. In all some 1201 collectors and dealers had participated in the movement; and, for various reasons—deaths, abandonment of calling, want of interest, etc., some 675 had withdrawn. At this time the movement of consolidating the former voluntary association was taking place, and at the present writing about 400 collectors have become stockholders in the new corporation.

During these six years there have been circulated through the Exchange or Sales Department very nearly \$60,000 worth of members' duplicates, of which about \$14,000 worth changed hands. In addition to this, about \$9,000 worth of duplicates passed through the Foreign Exchange, of which about \$2,000 changed hands. Out of this large amount something less than one per cent. was lost, stolen or not paid for, and the Association has had to make good the loss. It requires time to adjust these matters, but few dealers probably can point to a more satisfactory result in a business subject to peculiar hazards. Much noisy talk about these losses and the dishonesty of some members, much adverse criticism of the methods of the managers of this business, have led many collectors to believe that the "mole hill was a mountain." The department is now in the hands of one whom all trust, and methods of prevention of even these slight causes of loss have been adopted, and for the future it would appear no more satisfactory method of disposing of the duplicates of collectors exists.

Besides this, the Purchasing Department has obtained for members an average of some hundreds of dollars worth of new issues at cost, each year, and purchased thousands of dollars worth of stamps at the various auction sales. The publication of the AMERICAN PHILATELIST, its official journal, has been considered the greatest burden the Association has had to bear. Opinions differ as to the merits of this publication, but the encomiums passed upon it, and the regret expressed by its English and foreign contemporaries when its abandonment seemed threatened, are proofs of its worth. The many discussions as to its business management are now removed, as it was placed in competent hands at the last convention.

The need of such an association, and that its value to collectors is appreciated, has been proved by the number of imitators it has had—founded by those who imagine they can improve on its methods. One has only in fact to consider for a moment the immense advance that has been made in the numbers interested; in the light in which the pursuit is regarded by the general public; in the diffusion of knowledge about stamps and their real value since associations of this kind brought collectors into communication with each other, both in this country and abroad, to realize that the change is due very largely to these societies.

As the pioneer association, among whose members more of the leading collectors of the country have been enrolled than any other, this Association has been peculiarly the battle-field where many disputed questions have been debated—all opinions brought into conflict—all experiments tried. Its experiences have been the lessons which have guided all imitators and served as beacons for all who have come after it. It is now we believe, upon a firmer basis than any other society that exists, and its future should be more brilliant than its past successes, and untarnished by any errors. No number of separate organizations can accomplish what it was designed to accomplish. Each may do something towards the real valuable result of such combinations, but all must unite to obtain the complete reward. It is not so much the direct benefit to himself that a society may give the collector that should draw him to a national organization as the indirect benefit to the pursuit that will follow when a large association shall take the place of the many smaller ones, diminishing the *pro rata* of every expense and increasing the effectiveness of every effort.

Will you not help in the good work?

PHILATELIC SOCIETIES.

American Philatelic Association.

Membership, 425.

Date of organization, Sept. 14, 1886.

President, J. K. Tiffany; Vice-President, W. C. VanDerlip; Secretary, M. F. Walton (address, Lock Box 38, Philadelphia, Pa.); Treasurer, N. W. Chandler; Librarian, H. E. Deats; Exchange Manager, R. F. Albrecht.

ADMISSION FEE.

Active —, Annual Dues, \$1.00,

Associate —.

Official organ, American Philatelist.

Advertising page, 150.

American Dealers' and Collectors' Protective Union.

Membership, —

Date of organization, Jan. 1st, 1893.

President, C. D. Reimers; Vice-President, —; Secretary, L. M. Lang (address, 752 N. Eutaw st., Baltimore, Md.); Treasurer, R. T. Greene; Librarian, —; Exchange Manager, C. W. Gevening.

ADMISSION FEE.

Active —, Annual Dues, 50c.

Associate —, " " 50c.

Official organ, "The Stamp."

Abington Stamp and Coin Society.

Membership, 9.

Date of organization, Nov. 24, 1890.

President, F. E. Hobart; Vice-President, E. A. Mery; Secretary, H. E. Claffin (address, Center ave., Abington, Mass.); Treasurer, H. E. Claffin; Librarian —; Exchange Manager —.

ADMISSION FEE.

Active, 50c, Annual Dues, 25c.

Associate —.

Alamo City Philatelic Society.

Membership, 100.

Date of organization, April 30, 1891.

President, Major C. E. Dutton; Vice-President, A. F. Hayden; Secretary, E. W. Heusinger (address, P. O. 597, San Antonio, Texas); Treasurer, E. W. Heusinger; Librarian, C. J. Rossy; Exchange Manager —.

ADMISSION FEE.

Active, \$3.00, Annual Dues —.

Associate, 50c,

Official organs, American Journal of Philately and Alamo City Philatelic Society, Annual Bulletin.

Boston Philatelic Society.

Membership, 75.

Date of Organization, Feb. 18, 1892.

President, W. C. VanDerlip; Vice-President, S. R. Sircom; Secretary, H. K. Sanderson (address, 646 Western ave., Lynn, Mass.); Treasurer, L. L. Green; Librarian —; Exchange Manager, A. W. Batchelder.

ADMISSION FEE.

Active, \$1.00, Annual Dues, \$2.00.

Associate —.

Canadian Philatelic Association.

Membership, 85.

Date of organization, Sept. 1887.

President, E. T. Wurtel; Vice-President, A. A. Bartlett; Secretary, T. S. Clark (address, Box 184 Belleville, Can.); Treasurer, T. S. Clark; Librarian A. E. Labelle; Exchange Manager, H. F. Ketcheson.

ADMISSION FEE.

Active —, Annual Dues, \$2.00.

Associate —.

Official organ, Dominion Philatelist.

PHILATELIC SOCIETIES.

Detroit Philatelic Society.

Membership, 25.

Date of organization, Nov. 1891.

President, A. H. Crittenden; Vice-President, T. O. McCarthy; Secretary, R. S. Appleton (address, 39 W. Montcalm st., Detroit, Mich.); Treasurer, R. E. Smith; Librarian, T. Q. Pardee; Exchange Manager, T. L. W. Porte.

ADMISSION FEE

Active —, Annual Dues, \$1.00.

Associate —, " " .50.

Official organ, Detroit Philatelist.

Branch of Michigan Philatelic Association.

Advertising page, 76.

Grafton Philatelic Association.

Membership, 17.

Date of organization, Sept. 1, 1892.

President, Rev. Dr. McDonald; Vice-President, Jennie Cowan; Secretary A. Walter (address P. O. Box 355, Grafton, N. Dakota); Treasurer, D. Cowan; Librarian, R. Straith; Exchange Manager, Flora Bell.

ADMISSION FEE.

Active, 25c, Annual Dues, 25c.

Associate 25c, " " 25c.

Official organ, The Grafton Stamp.

London Philatelic Club.

Membership —.

Date of organization, Jan. 1st, 1893.

President, W. H. Liddicoat; Vice-President, L. M. Staebler; Secretary and Treasurer, H. S. Dickson (address London, Ont., Can.); Librarian, W. H. Stockwell; Exchange Manager, J. Bernstein, Jr.

ADMISSION FEE.

Active, 15c, Annual Dues, \$1.20.

Associate, 15c, " " 1.20.

Galveston Philatelic Association.

Membership, 80.

Date of organization, June 6, 1891.

President, C. Dart, Jr.; Vice-President, F. C. Hume; Secretary, W. E. Grower (address 1502 Market st., Galveston, Texas); Treasurer, J. B. Weiley; Librarian, G. T. Austin; Exchange Manager, A. Drouet, Jr.

ADMISSION FEE

Active, 50c, Annual Dues, \$3.00.

Associate —, " " 1.00.

Lindsay Philatelic Society.

Membership, 20

Date of organization, Nov. 1892.

President, J. J. McKay; Vice-President, I. E. Weldon; Secretary, L. H. Ray (address, 66 Kent st., Lindsay, Ont., Can.); Treasurer, J. A. McLaughlin; Librarian —; Exchange Manager —

ADMISSION FEE.

Monthly Active, 10c, Annual Dues, 50c.

Associate —, " " 50c.

Mansfield Philatelic Society.

Membership, 14.

Date of organization, Feb. 1, 1891.

President, F. B. Eldridge; Vice-President, J. E. Fuller; Secretary, J. Wills, Jr. (address, Mansfield, Mass.); Treasurer, J. Winter; Librarian, P. Bragg; Exchange Manager, —.

ADMISSION FEE.

Active, 10c, Annual Dues, \$1.20.

Associate, 10c, " " 1.20.

PHILATELIC SOCIETIES.

Michigan Philatelic Association.

Membership, 63.

President, G. F. Heath, Md.; Vice-President, J. J. Spencer; Secretary, A. H. Crittenden (address, 163 Griswold st., Detroit, Mich.); Treasurer, C. S. Forbes; Librarian, T. Q. Pardee; Exchange Superintendent, S. M. Cutter.

ADMISSION FEE.

Active —, Annual Dues, 50c.

Associate —, " " 50c.

Official organ, Detroit Philatelist.

Omaha Collectors' Association.

Membership, 25.

Date of organization, Dec. 1, 1892.

President, H. Fischer; Vice-President, J. G. Cortelyon; Secretary, E. L. Platz (address, Omaha, Nebraska); Librarian, W. F. Hendricks; Exchange Manager, J. G. Cortelyon.

ADMISSION FEE.

Active, 25c, Monthly Dues, 10c.

Associate, 10c, Annual " 50c.

Official organ, American Philatelic Magazine.

Pennsylvania Stamp Collectors' League.

Membership, 40.

Date of organization, Oct. 18, 1888.

President, M. F. Walton; Vice-President, R. S. Elliot; Secretary, A. R. Frey (address, 499 Vernon ave., Long Island, N. Y.); Treasurer, W. J. Day; Librarian —; Exchange Manager, R. W. McClure.

ADMISSION FEE.

Active, \$1.00, Annual Dues, 50c.

Associate, 1.00, " " 50c.

Official organ, Quaker City Philatelist.

Philatelic Society of America.

Membership, 100.

Date of organization, Jan. 15, 1889.

President, E. R. Aldrich; Vice-President —; Secretary, A. N. Spencer (address, Cor. John and Front sts., Cincinnati, Ohio); Treasurer, —; Librarian —; Exchange Manager, P. M. Wolfieffer.

ADMISSION FEE.

Active, \$1.25, Annual Dues, \$1.00.

Associate, —.

Official organ, Queen City Philatelist.

Postal Card Society of America.

Membership, 57.

Date of organization, 1891,

President, G. H. Watson; Vice-President, A. Dejong; Secretary, A. Lohmeyer (address, 922 N. Gilmore st., Baltimore, Md.); Treasurer, W. M. Stuart; Librarian —; Exchange Manager, A. Schindler.

ADMISSION FEE.

Active, —, Annual Dues, \$1.00.

Associate —.

Official organ, "The Postal Card."

Quebec Philatelic Club.

Membership, 19.

Date of organization, Dec. 7, 1892.

President, E. F. Wurtele; Vice-President, M. Joseph; Secretary and Treasurer, J. S. O'Meara (address, Quebec, Can.); Librarian, F. O. Judge; Exchange Manager, C. A. Bishop.

ADMISSION FEE.

Active —, Annual Dues, 25c.

Associate —.

Official organ, The Dominion Philatelist.

PHILATELIC SOCIETIES.

Southern Philatella Society.

Membership, 14.

Date of organization, Jan. 1, 1891.

President, E. Pille, Jr.; Vice President, —; Secretary and Treasurer, C. Higgins (address, 816 San Antonio St., El Paso, Texas); Librarian, C. J. Tyren; Exchange Manager, —.

ADMISSION FEE.

Active, 25c. Annual dues, 30c.

Associate, —.

Official organ, Southern Philatelist.

Stamp Collectors' Union.

Membership, 50.

Date of organization, Nov. 2, 1891.

President, D. E. Hazen; Vice President, N. R. Lowry; Secretary, F. R. Williams (address, 18 Pinckney st. Boston, Mass.); Treasurer, C. H. Smith; Librarian, W. J. Bliesener; Exchange Manager, A. H. Brett.

ADMISSION FEE.

Active 5c. Annual dues, 25c.

Associate, —.

Official organ, Yankee Philatelist.

Standard Philatelic Association.

Membership, 59.

Date of organization, March 15, 1892.

President, R. F. Greene; Vice President, E. P. Sumock; Secretary, T. G. Kitchin (address, Califon, N. J.); Treasurer, I. R. Apgar; Librarian, H. C. Van Deusen; Exchange Manager, J. K. Hand.

ADMISSION FEE.

Active 5c. Annual dues, 25c.

Associate, —.

Official organ, New Jersey Philatelist.

Staten Island Philatelic Society.

Membership, 87.

Date of organization, March 19, 1884.

President, A. Dejonge; Vice President, D. G. Odendall; Secretary, F. C. Vehslage; (address, Box 86, Tompkinsville, N. Y.); Treasurer, H. Clotz; Librarian, F. C. Vehslage; Exchange Manager, R. F. Albrecht.

ADMISSION FEE. \$1 00.

Active - Annual Dues, \$3.00.

Corresponding, " " \$2.00.

Official organs, Metropolitan Philatelist, American Journal of Philately.

Texas Philatelic Union.

Membership, 62.

Date of organization, Sept. 5, 1892.

President, E. F. Brotze; Vice President, C. J. Rossy; Secretary, F. Bosshardt (address, Kaufman Building, San Antonio, Texas); Treasurer, A. Storms; Librarian, —; Exchange Manager, M. E. Jesse.

ADMISSION FEE.

Active, 50c. Annual dues, \$3.00.

Associate, —. " " 2.00.

Official organ, "News Item."

The Garfield-Perry Stamp Club.

Membership, 31.

Date of organization, March, 1890.

President, N. P. Stockwell; Vice President, C. Kress; Secretary and Treasurer, C. N. Stockwell (address, 166 Huron st. Cleveland, Ohio); Librarian, G. J. Bailey; Exchange Manager, W. J. Brodie.

ADMISSION FEE.

Active, —. Annual dues, 50c.

Associate, —.

PHILATELIC SOCIETIES.

San Antonio Philatelic Club.

Membership, 10.

Date of organization, March 18, 1892.

President —; Vice-President —; Secretary —; Treasurer —; Librarian —; Exchange Manager, E. W. Heusinger (address, P. O. Box 597, San Antonio, Texas).

ADMISSION FEE.

Active —, Annual Dues —.

Associate —, " " —.

Branch of American Philatelic Association.

Sons of Philatelia, International.

Membership, 668.

Date of organization, Jan. 1, 1891.

President, J. D. Bartlett; Vice-President, C. W. Peugh; Secretary, R. M. Miller (address, New Chester, Pa.); Treasurer, P. L. Messer; Librarian, R. F. Greene; Exchange Manager, W. H. Emmert.

ADMISSION FEE.

Active, 10c. Annual dues, 25c.

Associate, —, " " —.

Official organ, "Collector."

Branch of Sons of Philatelia.

Sons of Philatelia, New York Branch No. 1.

Membership, 35.

Date of organization, Jan. 28, 1892.

President, R. P. Spooner; Vice-President, W. L. Richards; Secretary, R. Peugnet (address, Fordham, New York City, N. Y.); Treasurer, J. B. Brevoort; Librarian, H. T. Spooner; Exchange Manager, C. W. Grevning.

ADMISSION FEE.

Active, 5c. Annual Dues, 25c.

Associate —, " " —.

Official organ, "Collector."

Branch of Sons of Philatelia.

Sons of Philatelia, Baltimore Branch No. 5.

Membership, 29.

Date of organization, Oct. 3, 1892.

President, W. A. Lenz; Vice-President, W. Nicklas, Jr.; Secretary L. M. Lang (address, 752 N. Eutaw st., Baltimore, Md.); Treasurer, P. A. Messer; Librarian, H. E. Volkmar; Exchange Manager, J. W. Shafer.

ADMISSION FEE.

Active —, Monthly Dues, 20c.

Associate —.

Official organ, "Collector."

Branch of Sons of Philatelia.

Sons of Philatelia, Altoona Branch, No. 8.

Membership, 50.

Date of organization, Nov. 25, 1892.

President, W. M. Frazer; Vice-President, W. C. Boulton; Secretary, J. P. Stetler (address, P. O. Box 231, Altoona, Pa.); treasurer, E. E. Kendig; Librarian, J. P. Black; Exchange Manager, —.

ADMISSION FEE.

Active, .50 Monthly dues, \$1.00

Corresponding, .25 " " .05

Branch of Sons of Philatelia.

Sons of Philatelia, Southern Branch.

Membership, 25.

President, D. E. Hazen; Vice-President, G. M. Schiller; Secretary, R. L. Heustis (address, Mobile, Ala.); Librarian, —; Exchange Manager, —.

ADMISSION FEE.

Active, —. Annual dues, 25c.

Associate, —.

Official organ, Florida Philatelist.

Branch of Sons of Philatelia.

PHILATELIC SOCIETIES.

The Hoosier Philatelic Society.

Membership, 33.

Date of organization, June 10, 1892.

President, E. G. Keppler. Vice President, H. Van Turner; Secretary and Treasurer, C. W. Peugh (address, Kossuth, Ind.); Librarian, —.

ADMISSION FEE.

Active, 5c. Annual dues, 25c.

Associate, —.

Official organ, One Dime.

The Longwood Philatelic Society.

Membership, 20.

President, C. A. Way; Vice President, —; Secretary and Treasurer, W. C. Johnson (address Bellevue, corner Short, Boston, Mass.); Librarian, —; Exchange Manager, H. I. Foster.

ADMISSION FEE.

Active, 25c. Annual dues, 50c.

Associate, —.

The Montreal Philatelic Society.

Membership, 25.

Date of organization, March 1, 1889.

President, J. C. Badgley; Vice President, E. W. Stanton; Secretary, Treasurer and Librarian, J. E. Schultze (address, 10 Park Ave., Montreal, Can.); Counterfeit Detector, L. Gibb; Exchange Manager, Dr. C. E. Cameron.

ADMISSION FEE.

Active, —. Annual dues, \$2.00.

Associate, —.

Toronto Philatelic Club.

Membership, 44.

Date of organization, Oct. 12, 1892.

President, W. H. Brouse; Vice President, H. Walker; Secretary, Treasurer and Librarian, G. A. Lowe (address, 346 Spadina Ave., Toronto, Can.)

ADMISSION FEE.

Active, —. Annual dues, \$1.00.

Associate, —, " " .75.

United States Philatelic Association.

Membership, 14.

Date of organization, Jan. 1, 1893.

President, A. B. Slater, Jr.; Vice President, P. W. Gardner; Secretary, A. M. Fine (address, 1623 Sanderson ave., Scranton, Pa.); Treasurer, G. M. Schiller; Librarian —; Exchange Manager, R. Meeks.

ADMISSION FEE.

Active —, Annual Dues, 50c.

Associate —.

Western Philatelic Union.

St. Paul Branch No. 4.

Membership, 12.

Date of organization, March 28, 1892.

President, Rev. E. C. Mitchell; Vice-President, —; Secretary and Treasurer, H. M. Norton (address, 405 Bank of Minnesota, St. Paul, Minn.); Librarian —; Exchange Manager —.

ADMISSION FEE.

Active —, Annual Dues —.

Associate —, " " —

Official organ same as W. P. U.

Branch of Western Philatelic Union.

Wisconsin Philatelic Society.

Membership, 22.

Date of organization, March 2, 1892.

President, J. B. Holger, Jr.; Vice-President, M. Pem; Secretary and Treasurer, W. F. Schad (address, 292 S. Water st, Milwaukee, Wis.); Librarian —; Exchange Manager, R. Thiele.

ADMISSION FEE.

Active, 25c, Annual Dues, 50c.

Associate —.

LIST OF COLLECTORS

WITH THEIR

ADDRESS, BUSINESS, REFERENCES, SPECIALTIES, ETC.

ARRANGED ALPHABETICALLY AS REGARDS STATES AND TOWNS
IN WHICH THEY RESIDE.

FURTHER INFORMATION ON NEXT PAGE.

INFORMATION IN REGARD TO LIST OF COLLECTORS.

Numbers. I have placed a number opposite each name so that collectors can use his in giving reference. Instead of giving society number, give Blue Book number and the party can look you up in the Blue Book.

Societies References. I have numbered the various societies that the collectors belong to A, B, C, etc. (See Reference List of Societies.) I have been able to give only three societies, but many of the collectors are members of more.

Advertising Page. On Page Number given you will find advertisement of the party. No side-line advertisements are given for lack of space.

Reference. I have given the Reference under *References* that the party refers to. I have not verified any of these. No. 1 stands for A. R. Rogers; No. 2, for J. W. Scott; No. 3, for C. H. Meekel, etc., etc., etc.

Specialties. I have had to abbreviate a good deal under this heading owing to lack of space. These answers were made to the question—What are your specialties? U. S. stands for United States; B. N. A., for British North America; S. A., for South America; Br. Col. or B. C., for British Colonies. W. H.—Western Hemisphere. N. A.—North America. C. A.—Central America. P. C.—Postal Cards. Ent.—Entire. *—Unused. B. C.—British Columbia. Br.—British. Dept.—Department. W. I. I.—West India Islands. Arg.—Argentine. Adh.—Adhesives. Gr. Br.—Great Britain. Fr.—France. Holl'd—Holland. Col.—Colonies. Hemis.—Hemisphere. Braz.—Brazil. Can—Canada. Rus.—Russia. M'hs and Med.—Match, Medicine. Amer.—America. Gen.—General.

Number of Varieties are answers to "How many varieties in your collection?"

The Wants are in answer to the following questions:

- Do you want Approval Sheets sent you?—Yes or No
- “ “ Sample Copies of Philatelic Papers sent you?—Yes or No.
- “ “ to exchange Stamps?—Yes or No.
- “ “ Auction Catalogues sent you?—Yes or No.

Are You a Dealer or a Collector? D means Dealer. C—Collector; or, if a dealer and has a private collection, the answer is "Both."

MOBILE. Population, 31,000.

ALABAMA. 25

No.	NAME.	ADDRESS.	Age	BUSINESS.	Societies.	Adv. Page.	Refer-ence.	SPECIALTY.	Numb'r of variet'a	WANT					Deal- or Coll'r
										Appr. sheet.	Sam- ple copies	To Exch- ange.	Auc- tion Cat.		
1	FORDICK, H. H.	P. O. Box 1479	24	Book-keeper				U. S. Confed.		Yes	Yes	Yes	Yes	D	
2	HEUSTIS, R. L.	Box 4	19	Cotton	S.	54 68	6.	General	2500	No	Yes	No	No	Both	
3	ROGERS, D. T.		40	Clerk		30		U. S.	400	Yes		Yes	Yes	Both	
4	SCOTT, W. L.	74 St. Michael st	30	Insurance Agent		30 40	3. 6.	Asia	5000		No	Yes	Yes	Both	

MUNFORD, Population 400.

5	CONLEY, J. H.		14	P. O. Clerk	S.	30	28	U. S. B. N. A.	200	Yes	Yes	Yes	Yes	C
---	---------------	--	----	-------------	----	----	----	----------------	-----	-----	-----	-----	-----	---

TUSKEGEE, Population, 1800.

6	SIMPSON, H. P.		21	Civil Engineering			2. 7.	U. S. S. A.	450	No	Yes	Yes	No	C
---	----------------	--	----	-------------------	--	--	-------	-------------	-----	----	-----	-----	----	---

BEIRNE. Population, 75.

ARKANSAS.

7	BRINTON, ROY.		16				29	U. S.	200	Yes	Yes	Yes	Yes	C
---	---------------	--	----	--	--	--	----	-------	-----	-----	-----	-----	-----	---

EUREKA SPRINGS. Population, 5000.

8	HAWLEY, T. L.		17	P. O. Clerk	S.		29. 8	General	1800	Yes	Yes	Yes		C
9	JORDAN, M. D.		17	Bank Clerk	S.		30	U. S.	1500	No	Yes	Yes	Yes	C

MILLVILLE. Population, 400.

10	BERGHOLZ, C.		32	Watchman.	A.			General	6000		Yes	Yes	Yes	Both
----	--------------	--	----	-----------	----	--	--	---------	------	--	-----	-----	-----	------

Are you a Member of the American Philatelic Association?

Rogers' Priced Catalogue of the United States Stamps. Page 66.

Read the American Philatelist.

THE

J. W. Scott Co., Limited,

A Joint Stock Company of Collectors, organized under the Laws of the
State of New York, and under the personal management of

J. W. SCOTT, Collector, Author and Dealer of 30 Years' Standing.

MR. SCOTT WAS THE LEADING PARTNER OF THE FIRMS OF

J. W. SCOTT & CO., 146 Fulton Street.

SCOTT & COMPANY, 721 Broadway. ~

This company has not sold out, and have no successors, all statements to the contrary being the inventions of dishonest parties who are vainly endeavoring to secure part of the company's enormous trade, which they are unable to get or obtain by honorable means.

This is the only company that enjoys the benefit of Mr. J. W. Scott's experience, and he has no connection with any other company.

Retail Store---163 FULTON STREET, NEW YORK,

TWO DOORS FROM BROADWAY.

BATAVIA. Population, 114.														
No.	NAME.	ADDRESS.	AGE	BUSINESS.	Societies	Adv. page	Reference	SPECIALTY.	Numb'r of variet's	Appr. sheet.	WANT			Deal. or Coll'r
											Sam- ple	To Exch- ange.	Auction Cat.	
11	TACKLE, O.		22	Fruit Grower			37	North American	750	Yes	Yes	No	Yes	C
BENICIA. Population, 2,734.														
12	EBERLIN, E. C.		33	Pharmacist				General	5000	Yes	Yes	Yes	Yes	Both
BERKELEY. Population, 1,629.														
13	LEMON, D. M.				S.		36	United States	425	No	Yes	Yes	Yes	C
COURTLAND. Population, 135.														
14	SMITH, W. J.		32	Farmer			14		7500	No	Yes	No	Yes	C
ELK, Mendocino Co.														
15	PHILLIPS, H. B.		42	Supt.	A.		11	Western Franks	450	No	Yes		Yes	C
FRUITVALE.														
16	PRATT, O. C.	Fruit Vale Ave.					7	General		No	Yes	No	Yes	C
GLENWOOD.														
17	MEL, JR., H.		15	Distiller			15	General	700	Yes	Yes	No	Yes	C
HUENEME, Ventura Co. Population 789.														
18	GERBERDING, E. O.		37	Accountant	H.		18	General	4500	No	No	Yes	Yes	C

J. H. LYONS,

30 Mt. Pleasant Ave., Boston, Mass.

Will exchange unused Foreign for U. S. Blank Albums for good specimens of U. S. Stamps.

HENRY F. KING,

Box 33, Boston, Mass., U. S. A.

Stamp collector. Stamps bought, sold and exchanged. United States and Foreign postage, and United States Revenues. Consignments solicited, Collections bought.

CHARLES J. BARTON, A. P. A. No. 789

75 and 77 Commercial St., Boston, Mass.

Collector of Adhesive Postage Stamps.

CHARLES W. CUTTER,

138 Harvard St., Brookline, Mass.

Foreign correspondents may send \$4.00 worth (in sets) of unused current stamps for cash, or exchange. U. S. Stamps bought for cash.

W. F. MORGAN, Jr.,

67 Nahant St., Lynn Mass.

Collects United States, Antigua, Bahamas, Barbados, Canada, Grenada, Montserrat, Nevis, New Brunswick, Newfoundland, New Zealand, Nova Scotia, Queensland, St. Helena, St. Vincent, Tasmania, Tobago, and Virgin Isles. Unused or fine only.

A. C. WOODWARD,

883 Main St., Worcester, Mass.

Desires correspondence with foreign collectors. Correspondence in English.

F. H. PITMAN,

1 Chauncy St., Boston, Mass.

FOREIGN POSTALS,

A rare packet of 10 varieties for 10c, enclose stamp.

HERBERT E. MOREY,

31 Exchange St., Boston, Mass.

Buys, sells and exchanges all kinds of American and foreign postage stamps and coins. Send 10c for premium coin list, also 10c for mammoth selling price list.

CHAS. E. SEBBENS,

26 Spring St., Worcester, Mass.

(Printing presses, etc. exchanged for.) Small and large stamp collections bought and sold. Before buying or selling a collection write for prices, advice, etc., with stamp for reply. Single U. S. Stamps bought or exchanged by list of wants. No price list issued. For prices send list of wants.

WALTER L. BROWN, A. P. A. No. 1087.

16 Front St., Worcester, Mass.

Collects everything Philatelic and desires to exchange with reliable collectors. Wants Adhesives (Revenue and Postage), Entire envelopes and cards of U. S. and all countries, and philatelic papers and books.

J. E. WYMAN,

44 School St., Everett, Mass.

Desires to exchange stamps by Scott Stamp & Coin Co.'s catalogue.

EDWARD H. MASON,

70 Kilby St., Boston, Mass.

Will buy, sell or exchange duplicates with collectors in person; no correspondence.

V. F. STOCKMAN,

11 Alleghany St., Boston, Mass.

U. S. Stamps wanted in exchange for stamps from my sheets. $\frac{3}{4}$ catalogue value allowed. The 3c, 6c, 15, 30c, 90c, 1890 especially. Send me your duplicates.

WM. A. BABCOCK,

P. O. Box 105, Holliston, Mass.

Collector of stamps.

ARTHUR C. PADDOCK,

Nantucket, Mass.

Importer and Dealer in U. S. and Foreign Stamps. Approval sheets or lots of good U. S. or B. N. A. wanted for cash or good exchange.

ALBERT W. BATCHELDER,

Box 239, Salem, Mass.

Liberal cash offers for old collections of Postage and U. S. Revenues. Desires to exchange U. S. entire envelopes. Desires exchange with foreign collectors in English language.

HOWARD H. ELLIOTT,

Harrison Ave., Taunton, Mass.

I desire to correspond with collectors having U. S. Stamps of any kind to sell or exchange.

LOS ANGELES. Population. 50,395.													29	
No.	NAME.	ADDRESS.	Age.	BUSINESS.	Societies	Adv. page	Reference	SPECIALTY.	Numbr of variet's	WANT				Deal. or Coll'r
									Appr. sheet.	Sam- ple copies	To Exch- ange.	Auc- tion Cat.		
19	DUNNING, A. W.	P. O. Drawer 962	25		H.	30. 40.	3	U. S.-Mexico	700		Yes	Yes	Yes	Both.
20	FIXEN, L. H.	135 South Spring st		Dry Goods				U. S. and S. A.	2800	No	No	No	No	C
21	HOPPERSTEAD, E. W.	331 Court st	22	Merchant	H.		39	General	6500	No	No	No	No	C
22	KENYON, B. C.		29	Bank Accountant	H.	30	41	Br. Col. in W. H.	2800	No	No	No	Yes	C
23	KINSEY, R. W.	P. O. Box 37	23	Bank Clerk	H.		37	New World.	2000			Yes		C
24	NEWMARK, M. H.		33	Wholesale Grocer	A. C. H	30	40	General	5000		Yes		Yes	C
25	STRATFORD, A. W.	132 Rose st	34	Quarryman	S.		38	N. A. & Oceanica	400		Yes	Yes	Yes	Both
26	WILLIAMS, H. C.	119 South Grand ave	10				3	U. S. Unused	1500		Yes	No	Yes	C
NEENACK.														
27	SANDBERG, H.		26	Horticulturist					1500		Yes	Yes	Yes	C
OAKLAND. Population. 48,596.														
28	BROWNE, F. D.	977 E. 28th st		Civil Engineer			14	General	2500	Yes	Yes	Yes	No	C
29	HAMEL, T. P.	1424 10th st	18	Printer			3	General	1500	Yes	Yes	Yes	Yes	C
30	UHLHORN, C. F.	963 3d ave	23	Solar Printer			12. 13.	U. S. & Can. Rev.	1800	No	Yes	No	No	C
31	PRATT, O. C.	East Oakland					7	General	1500	Yes	Yes	Yes	Yes	C
OROVILLE. Population. 2,439														
32	MAACK, M.							U. S.-C. A. S. A.		Yes	Yes	Yes	Yes	C
33	MAACK, M. C.							General	2000	Yes	Yes	Yes	Yes	C
PASADENA. Population. 4,882.														
34	HUNT, R. L.	Franklin ave	21				3	N. and S. A.	2600	Yes	Yes	No	Yes	C
PETALUMA. Population, 3,686.														
35	DOSCHER, H. W.		18		K. S.	30		U. S. & N & S. A.	2500	Yes	Yes	Yes	Yes	C

D. T. ROGERS,

Mobile, Alabama.

Collector of Stamps. Will sell all duplicates I have.

W. L. SCOTT,

74 St. Michael St., Mobile, Alabama.

Resident in Japan last four years. Exchange by approval sheets only.

J. H. CONLEY, S. of P. 296.

Munford, Alabama.

Will exchange rubber stamps for good U. S. stamps from approval sheet. Philatelic papers exchanged for stamps.

W. J. MORGAN,

Box 295, San Diego, Calif.

Wanted to exchange with collectors, rare U. S. for rare foreign.

A. W. DUNNING,

P. O. Box 962, Los Angeles, Calif.

I will buy for *cash*, *perfect* stamps only.

Following are my "wants:" U. S. Dept. all values. unused preferred. U. S. Dept. \$2, \$5, \$10, \$20. bought, and best prices paid. U. S., 1847, '51, '57, '61, '68, '69, '70, and 72. General issues wanted (higher values only). Good prices paid and stamps bought in any quantity—I to 1,000,000.

ALBERT R. ROGERS'

75 Maiden Lane, New York City,

STAMP BROKER.**SPECIALTY, SELLING OF LARGE COLLECTIONS.**

Having a personal acquaintance with many of the dealers and advanced collectors, I am enabled to secure larger returns from the sale of rare stamps and collections than the owner is enabled to. As I sell on commission only, it is to my interest to secure the highest price obtainable.

If you desire any special stamps and will send me a list of your wants, I will endeavor to secure them for you. My charges for selling are 10 per cent., for buying 5 per cent.

C. E. FARMAN,

1007 California St., San Francisco, Calif.

Makes a specialty of unused stamps.

M. H. NEWMARK,

P. O. Box 473, Los Angeles, Calif.

Collects adhesives of all countries, also United States Revenues and Locals. Wants stamps in fine condition only.

CHARLES CAMP,

P. O. Box 418, Sacramento, Calif.

Dealer in U. S. and Foreign Stamps, approval sheets a specialty. Consignment of U. S. Stamps wanted. Stamps to exchange.

BREWSTER C. KENYON,

Los Angeles, Calif.

Exchange desired with advanced collectors of British Colonials. Any standard catalogue accepted as basis of exchange.

A. B. SWAN, Jr.,

817 Bush St., San Francisco, Calif.

Publisher of the Pacific Slope Philatelist, and collector of obsolete stamps. Correspondence solicited.

HENRY W. DOSCHER,

Petaluma, Calif.

I would like to exchange with collectors who are not too far advanced. Have lots of Acres for good U. S. Correspondence desired with foreign collectors.

A. R. Rogers desires on approval U. S. Imperforates in pairs, strips, blocks

The best kind of an Investment. See Page 62.

REDLANDS. Population, 1,904.														31
No.	NAME.	ADDRESS.	Age	BUSINESS.	Societies	Adv. page	Refer-ence	SPECIALTY.	Numbr of variet's	W A N T				Deal. or Coll'r
									Appr. sheet.	Sam- ple copies	To Exch- ange.	Auc- tion Cat.		
36	CHEVALIER, F. N.		21	Plumber				General	1500	No	Yes	No	No	C
SACRAMENTO. Population, 26,272.														
37	BEARDSLEE, W. E.	P. O. Box. 372	28	Farmer				General	2500		Yes	No	No	C
SANTA ANA. Population, 3,628.														
38	ALEXANDER, J. E.		24	Tinsmith				U. S.	2100	No	Yes	Yes	Yes	C
39	HASSLER, M. D., F. A.		49	Physician			16. 17.	Fine Specimens		No	Yes	No	Yes	Both
40	So. CALIF. STAMP CO.			Stamp Dealers		88				No	Yes	No	Yes	D
SANTA BARBARA. Population, 5,864.														
41	YATES, DR. L. G. (F. L. S.)	Carrillo st	54	Dentist			3. 14.		3000	Yes	Yes	Yes	No	C
SANTA CLARA. Population, 2,518.														
42	DIBBLE, C. W.	912 Main st						U. S.	2375					C
SAN DIEGO. Population, 16,159.														
43	MORGAN, W. J.	Box 295	30	Electrician		30	7	U. S.	6500	Yes	Yes	Yes	Yes	C
44	SANFORD, O. N.	Kearney ave & 25th st	43	Civil Engineer			35	P. C., Ent. Env. &c.	7500	Yes	Yes	Yes	Yes	C
45	THIEME, E. B.	29th and Clav sts	16					N. & S. A.	925	Yes	Yes	No	Yes	C
SAN FRANCISCO. Population, 300,000.														
46	BARTHEL, A.	4 Central Place	19					General	300	No	No	Yes	No	C
47	BREWER, G. W.	317 Ninth st	22	Clerk			7	U. S. and Canada		No	Yes			C
48	FARMAN, C. E.	1007 California street		Drugs		30		*U. S.	2000	Yes	Yes	Yes	Yes	C
49	GAMBS, E. F.	P. O. Box 2631	34		N.					No	Yes	No	Yes	D
50	GARDNER, W. J.	314 California st	27	Insurance	A.			General	5000	No	Yes	No	Yes	C

Now is the time to join the A. P. A. It is your loss if you do not.

ARTHUR B. DEANE,

Middleboro, Mass.

Would like to exchange Foreign and United States for United States.

WILLIAM C. STONE,

384 Union St., Springfield, Mass

Early information desired in regard to new issues of stamps, etc.

HULL BROTHERS,

67 Front St., New York City.

Collectors of Regular Issues of Adhesives. No surcharges or remainders.

CHAS. D. ABBOTT, M. D.,

Andover, Mass.

Advanced collector U. S. and B. N. America especially; send stamps for exchange. Foreign also desired. See my references.

C. W. KISSINGER & CO.,

Reading, Penn.

Dealers in postage stamps. Price list free. Approval sheets at 40 per cent. commission.

DAN E. HAZEN,

P. O. Box 40, Thonotosassa, Florida.

Will exchange on basis of any standard catalogue. Correspondence Solicited.

F. J. BESHER,

City Hall Market, Kansas City, Mo.

Desires to buy and exchange Stamps and Philatelic Literature.

ROGERS'**Priced Catalogue**

—OF THE—

UNITED STATES.

PRICE:

ONE DOLLAR

Gives prices of many varieties not catalogued, also of unsevered imperforate pairs, with prices printed in red ink.

SEE SAMPLE PAGE

ON PAGE 66.

MONUMENTAL**S T A M P C O . ,****BALTIMORE, MD.**

EXCLUSIVE DEALERS IN

United States and Confederate Stamps.

Originators of the Little Giant Packet, containing 1,000 obsolete United States, Postage, Revenue, Envelopes and Department Stamps.

ENTIRE 1853 AND 1864 ENVELOPES.

Confederate Stamps on original envelopes, etc., etc. Post paid, \$1.40, five for \$6.00. Wholesale list to dealers.

Fine approvals sent against good references only, at 25 per cent. discount.

WE BUY COLLECTIONS OF U. S.

SAN FRANCISCO. *Continued.*

33

No.	NAME.	ADDRESS.	Age	BUSINESS.	Societies.	Adv. page	Refer- ence	SPECIALTY.	Numbr of variet's	WANT				Deal- or Coll'r
										Appr. sheet.	Sam- ple copies	To Exch- ange.	Auc- tion Cat.	
51	HARRISON, G. W.	303 California st	36	Insurance			11		1800		Yes	No	C	
52	HITCHCOCK, F. L.	1010 Powell st	28	Clerk	A.		11	U. S. Adhesives	300	Yes	Yes	Yes	C	
53	KOENIG, FRANK	122 Kearney st	28	Boot and Shoe	A. H. I.		3. 11.	B. C.	3000	Yes	Yes	No	C	
54	LACHASSE, G. DE	care Hibernian Bank	45	Banking			3. 5.	France-U. S.	1250	No	Yes	Yes	C	
55	LAZARUS, LOUIS	905 Market st	28	Clerk	I.		7. 11.	General	4700	No	Yes	Yes	C	
56	LUFF, J. N.	1513 Taylor st	32	Buyer Palace Hotel	A. H. J.			Unused U. S.	11500			Yes	C	
57	MULLER, A. H.	526 California st	25	Loan Teller			11	U. S.	150		No	No	C	
58	NELSON, A. S.	106 Eddy st	18				42	U. S.	4000		Yes	No	C	
59	PORTER, F. H.	303 California st	38	Insurance			3	General	3000		Yes	No	C	
60	RAAS, A. E.	517 Golden Gate ave	20		H.	68	136		8000	Yes	Yes	Yes	C	
61	SELLSCHOPP, W.	104 O'Farrell	30	Stamp Dealer	A. H. P.			Postal Cards	1200		Yes		Both	
62	STONE, J. C.	303 California st	28	Insurance			43		1600		Yes	No	C	
63	SWAN, A. B., JR.	817 Bush st	21			30			3000	Yes	Yes	Yes	C	
64	Weiner, Henry	7 Vasserat Place	32	Telegraph				U. S. Adhesives	5000		No	Yes	C	
65	WOERNER, JR., DAVID	2908 Washington st	20	Machinist					1930				C	
66	ZOBEL, H. H.	1308 Pine st	19	Tea Dealer	I.S.D.D		11. 14.	Br. Colonies	2500	No	Yes	No	C	

SAN JOSE. Population, 18,027.

67	HEPBURN, C. T.	362 So. 7th st	20				3	Adhesives	1000	No	Yes	No	Yes	C
68	TAYLOR, V. E.	Alemada E. R.R.	24	Conductor				General		Yes	Yes	No	Yes	C

VISALIA. Population, 2,473.

69	MIXTER, F. W.	P. O. Box 402	19	Druggist				General	3000					Both
----	---------------	---------------	----	----------	--	--	--	---------	------	--	--	--	--	------

Subscribe for the American Philatelist.

Subscribe for the American Philatelist.

WHEN VISITING CHICAGO,

BE SURE YOU CALL.

If I can't interest you in **STAMPS**, perhaps I can in **MUSIC**, on which I allow a very liberal discount. **Music Catalogues FREE.**

* **ALBUMS** *
OF ALL KINDS.

CATALOGUES, PACKETS,
* **HINGES.** *

I AM IN IT.
THE STAMP BUSINESS,
RARE STAMPS A SPECIALTY
COLLECTIONS BOUGHT & SOLD
ALL KINDS OF STAMPS PURCHASED
IN LARGE & SMALL QUANTITIES.
SEND ME YOUR WANT LISTS.

MY "SPECIAL" HINGES

are the **BEST.** 10 cents per package,
3 packages for 25 cents.

A FULL LINE OF MEKEEL'S
PUBLICATIONS IN STOCK.

BIDS EXECUTED AT ALL CHICAGO
AUCTION SALES.

All the POPULAR MUSIC of the day, and a complete line of 6 cent music alway in stock.

P. M. WOLSIEFFER, 75 State Street, Chicago, Ill.

Use the number opposite your name in your correspondence.

When you answer an advertisement mention this book.

DENVER. Population, 114,000.

COLORADO. 35

No.	NAME.	ADDRESS.	Age	BUSINESS.	Societies.	Adv. page	Refer-ence.	SPECIALTY.	Numbr of varlet's	WANT					Deal. or Coll'r
										Appr. sheet.	Sam- ple copies	To Exch- ange.	Auc- tion Cat.		
70	CARSTARPHEN, O. K.	P. O. Box 2715	18	Clerk. City Engi'r			31	U. S.	2300	No	Yes		Yes	C	
71	FOSTER, H. R.	P. O. Box 1384	22	Clerk				General	3500			Yes	Yes	C	
72	GOTTESLENBEN, R. M.	Box 2456	28	Jeweler			3. 5.	General	5500	Yes	Yes	Yes	Yes	C	
73	LUTTON, J. W.	317 Ernest Cramer Bk	26	Stenographer			3	U. S.	3800	Yes	No	Yes	Yes	C	
74	McGINNIS, J. S.	2252 Pennsylvania ave	26	Attorney-at-Law			32	General	3200	No	No	No	Yes	C	
75	SCHAYER, M.	3233 Marion st	17	Clerk			128	General	1500	No	Yes	Yes	No	C	
76	SHATTUC, W. B.	1544 La Fayette st	15	Student	S.		10	U. S.			Yes	Yes	Yes	C	
77	WALLING, G. F.	1510 Curtis st	19	Clerk			3	U. S.	1100	No	Yes	No	No	C	

GREELEY. Population, 2500.

78	TROBITZ, CHAS.	Box 757	20	Student				General	300					
----	----------------	---------	----	---------	--	--	--	---------	-----	--	--	--	--	--

LONGMONT.

79	BUCKLEY, A. H.		23	Plumber			33	N. and S. A.	1950	Yes	Yes	No	Yes	C
----	----------------	--	----	---------	--	--	----	--------------	------	-----	-----	----	-----	---

SALIDA. Population, 2,586.

80	ALLISON, C. D.		26	Postal Clerk			3. 9.	General	2600		Yes	Yes	Yes	C
----	----------------	--	----	--------------	--	--	-------	---------	------	--	-----	-----	-----	---

WASHINGTON. Population, 189,928.

COLUMBIA, DIST. OF

81	ALEXANDER, A.	1720 F st, N. W.	16				3. 90.		2200	Yes	Yes	Yes	Yes	C
82	BARKER, F. H.	2240 Cleveland Pl	17		R. R. HL		90			No	Yes	No	Yes	D
83	Boyle, H. P.	1719 Q st., N. W.	18	Student	A. L.	74	3	U. S. and Spain	7000	Yes	Yes	Yes	Yes	C
84	BURNHAM, C. W.	32 Grant Place		Census Clerk		88	182	U. S.	200	No	Yes	Yes	Yes	Both
85	CURRAN, R. C.	308 E st, N. W.	34	Bookkeeper			6	General	2500	Yes	Yes	Yes	Yes	C
86	DRURY, W. L.	269 N st, N. W.	40	Clerk War Dept.			3. 9. 19	U. S. Rev. & Env.	1500		Yes		Yes	C
87	DUNKHORST, H. F.	1005 7th st. N. W.	21	Tobacconist	R. R.	50	6. 9.	General	7500	Yes	Yes	Yes	Yes	D
88	HOUSTON, J. H.	161 Mo. ave	41		A.	50	2. 3.	U. S. and Dept.	10000	Yes	Yes	Yes	Yes	Both

A. J. GILLETT,

Indianapolis, Indiana.

Wanted, in quantities, stamps from Antigua, Falklands Isles, Liberia, Lagos, Tobago, St. Lucia and Virgin Isles; also postal cards, entire envelopes and wrappers.

GEO. A. KATZENBERGER,

ATTORNEY AT LAW,
Rcom 48, Reaper Block, Chicago.

ROGER'S HANDY RULES FOR LETTER WRITERS.

Paper binding 25c. Cloth binding 50.

L. H. Rogers & Co., 75 Maiden Lane, N. Y. City

F. E. NASH.

Fort Wayne, Indiana.

Approval sheets a specialty. Liberal discounts. Foreign correspondents desired. Collections bought; old U. S. stamps wanted. Send list of wants.

LOHMEYER'S POSTAL CARD ALBUM.

(Copyright 1892.)

THE ONLY ALBUM PUBLISHED
IN AMERICA.

Illustrated Prospectus Free.

Price of Album Complete, \$5.50.

Set of Names of Countries, 25.

ADOLPH LOHMEYER,

922 N. Gilmore St., Baltimore, Md.

LARGEST AND BEST ASSORTED STOCK OF

POSTAL CARDS IN AMERICA.

PACKET AND SET. LISTS SENT FREE.

Cards sent on approval to responsible collectors.

(Number in Roger's Blue Book Requested.)

ARE YOU A MEMBER OF
The Postal Card Society of America

If you are not, write to me for information.

It is the first and only Society of
POSTAL CARD COLLECTORS in
the world.

ADOLPH LOHMEYER.**REV. DR. McDONALD,**

Grafton, North Dakota.

General collector; desires copies of home and foreign Philatelic literature; wishes to correspond in any language with a view to exchange of stamps.

C. W. SMALL,

37 Forest Ave., Portland, Maine.
Collector. Exchange, buy or sell.

CHARLES A. HOBBS,

Watertown, Mass.

Collector of postage stamps. Exchange desired.

G. A. SPENCER

Russell, Kansas.

I have some desirable town lots in different cities in Kansas which I will exchange for stamps not in my collection. Correspondence solicited.

WASHINGTON. Continued.

COLUMBIA, DIST. OF 37

No.	NAME.	ADDRESS.	Age	BUSINESS.	Societies.	Adv. page	Refer-ence	SPECIALTY.	Numbr of variet's	Appr. sheet.	Sam-ple copies	Exch-ange.	No. Auction- or Cat.	Deal-er's Coll'r
89	MCCORMICK, J. H.	War Dept.	50	Clerk War Dept.			90		3000	No	Yes	Yes	Yes	C
90	PARKS, H. A.	935 F st, N. W.	33	Printer			90		1500	No	Yes	No	Yes	C
91	PARKS, F. S.	P. O. Box 47	31	Sec'y of Ins. Co.			90		2000	No	Yes	No	Yes	C
92	PERKINS, C.	1815 16th st			L.			U. S.	2500	Yes	Yes	Yes	Yes	C
93	ITTER, F. H.	1523 S st, N. W.	17	Student	S.R.L.L			U. S. & Br. Col'als	2000	No	Yes	No	Yes	C
94	ROTHFUCHS, C. F.	359 1/2 Penn. ave	41	Stamp Dealer	A.		90	Adhesive	10000	Yes	Yes	Yes	Yes	Both
95	SAHM, W.	1206 20th st	27	Shoe Salesman			3		2000	No	Yes	No	Yes	C
96	TIEPE, W. H.	421 11th st	38	Stationer			183	U. S. & Br. Colonies	1200	Yes	Yes	No	No	C
97	WARD, W. F.	1704 14th st. N. W.	27	Pharmacist										

BIRMINGHAM. Population, 4,413. CONNECTICUT.

98	BACON, D. H.	Main st	37	Printing	A.	50	5, 19.	U. S.	4500	Yes	Yes	Yes	Yes	Both
99	DAGGETT, A. S.		23	Clerk	D. E.		2	General	5000	Yes	Yes	Yes	Yes	C
100	BASSETT, Mrs. CHAS. L.	Derby			C.		19							C

BRIDGEPORT. Population, 48,866.

101	COOK, F. S.	181 East Main st	21	Bookkeeper			47	U. S.	1000	Yes	Yes	Yes	Yes	C
102	FIELD, R. B.	23 Cedar st	42	Mechanic				General	6000	No	Yes	Yes	No	C
103	FOOTE, H. G.	157 Fairfield ave	19	Clerk			3	General	1800	Yes	Yes	No	Yes	C
104	MALONEY, F. P.	355 Broad st	23	Saddler			46	General	2000	Yes	Yes	No	No	C
105	WATSON, A. K.	94 Golden Hill	16				51	U. S. & Egypt	2500	Yes	No	No	Yes	C

CENTREBROOK. Population, 351.

106	WEBB, J. K.		47	Mechanic			160			Yes	Yes			C
-----	-------------	--	----	----------	--	--	-----	--	--	-----	-----	--	--	---

CHEESHIRE. Population, 1929.

107	HINE, C. P.		16					U. S.	1660	Yes	Yes	Yes	No	C
-----	-------------	--	----	--	--	--	--	-------	------	-----	-----	-----	----	---

When you answer an advertisement mention this book, please.

"The Columbian" Postage Stamp Album.

"The Columbian" is far in advance of any stamp album ever published, having *many*

VALUABLE FEATURES

never before introduced and which will *not* be found in *any* other album.

It is as perfect as far as long experience and money can make it, and stands **WITHOUT A PEER.**

Arrangement of stamp issues *perfect*, and it is nearly *impossible* to insert a stamp wrong. In every detail it will meet with the approval of *every* stamp collector.

Beautiful.

Complete PERFECT

"The Columbian" is unique among albums. It is more *permanent* than any album of whatever description.

"The Columbian" is unrivaled in the *artistic arrangement* of the stamps; and all spaces are considerably larger than the stamp itself.

In every respect, paper, typography, binding, etc., "The Columbian" is offered to all collectors as the most perfect, complete and beautiful album *that can be designed*.

Prospectus and sample pages sent free to any address upon application.

W. F. BISHOP, (Near Chicago.) La Grange, Ill.

"THE COLUMBIAN," POSTAGE STAMP ALBUM.

Rogers' Priced Catalogue of U. S. Stamps. Price, \$1.00.

Advertise in the American Philatelist.

DANBURY. Population, 18,737.														39
No.	NAME.	ADDRESS.	Age	BUSINESS.	Societies.	Adv. page	Refer. ence.	SPECIALTY.	Numb'r of variet's	Appr. sheet.	WANT			Deal. or Coll'r
											Sam- ple copies	To exch- ange.	Auc- tion Cat.	
108	DAVIS, H. R.	16 Fairview ave	17					U. S.	300	Yes	Yes	No	Yes	C
EAST KILLINGLY. Population, 700.														
109	PAINE, J. M.		29	General Mdse.			9	N. A. & W. I. I.	1500	Yes	Yes	No	Yes	C
GREENVILLE.														
110	LUMSDEN, G. R.	273 Central ave	27	Moulder	A.	50	3	General	3000	Yes	Yes	Yes	Yes	C
GUILFORD. Population, 2,322.														
111	SKINNER, G. E. H.		16	Student			48	U. S.	1200	Yes	Yes	Yes	Yes	C
HARTFORD. Population, 53,230.														
112	BAKER, JR., I.		36	Cashier			161	U. S.	2000	No	Yes	Yes	Yes	C
113	BRAINARD, H. W.	23 Townley st	28	Teacher			3	U. S.	1758	Yes		Yes		C
114	BULL, JR., E.	Box 292	32	Bank Clerk				General	4000	No	Yes	Yes	Yes	C
115	CHAPIN, F. N.	93 Main st	39	Merchant	A. K. L.		5 6.	General	4000	Yes	Yes		Yes	Both
116	FLETCHER, H. A.	206 Asylum st	25	Clerk		50	13	U. S.	1400	Yes	Yes	Yes	Yes	C
117	GANNON, P. A.	70 Putnam st	29	Mechanic					500	No	Yes			C
118	JAMES, A. E.	102 Ann st	14					General	1250	No	Yes	No	Yes	C
119	LOOMIS, A. H.	Society for Savings	21	Bank Clerk		50	3	General	5000	No	Yes	Yes	Yes	C
120	WRIGHT, F. B.	75 Sigourney st	17				20	General and U. S.	2000	Yes	Yes	Yes	Yes	C
WEST HARTFORD. Population, 1680.														
121	THOMSON, J. L.	Box 76			M. Q.		53	U. S.	600	Yes	Yes	Yes	Yes	C
IVORYTON. Population, 554.														
122	FRENCH, G. D.						13		1250	No	Yes	Yes	Yes	C

ORIENTAL STAMPS AND COINS.

W. LEDYARD SCOTT,

74 St. Michael St., Mobile, Ala., recently of Kagoshima, Japan.

PARTIAL PRICE LIST OF JAPANESE STAMPS.

No.		Each.	Per 100	No.		Per 100	Per 1000	
9	½s brown	1872	.04	44	6s orange	1877	7.00	
10	1s blue	"	.04	45	8s puce	"	1.00	
11	2s vermilion	"	.20	46	10s blue	"	.15	
15	2s yellow	1873	.03	48	15s green	"	.40	
16	4s rose	"	.04	49	20s blue	"	1.75	
17	½s brown	1874	.08	52	1s maroon	1876	.25	
18	1s blue	"	.06	53	2s purple	"	.20	
19	2s yellow	"	.03	54	3s orange	"	2.25	
24	½s slate	1875	.05	55	50s carmine	"	2.25	
25	1s brown	"	.04	56	1s green	1883	.10	
26	4s green	"	.05	57	2s red	"	.06	
27	6s orange	"	.05	58	5s blue	"	.10	
27 a	6s orange	"	.05	59	4s yellow	1888	.20	
36	1s brown	"	.04	60	8s blue lilac	"	.40	
37	2s yellow	"	.03	61	10s orange	"	.08	
No.			Per 100	Per 1000				
38	5rin gray	1876	.20	1.15	62	15s violet	"	.10
39	1s black	"	.40	3.00	63	20s orange	"	1.50
40	2s olive	"	.30	2.00	64	25s green	"	.10
41	4s green	"	.20	1.40	65	50s brown	"	1.75
					66	1yen carmine	"	6.00

1872-75.	13 varieties.	.50 cents.	10 sets	\$4.00
1876-88,	15 varieties.	.10 "	10 "	.80
"	18 "	.15 "	10 "	1.05
"	20 "	.20 "	10 "	1.50

Photographs of Japanese temples, landscapes, &c., 8 x 10 inches, beautifully colored by native artists in water colors, 50 cents each, 6 for \$2.50 post free. Japanese and Chinese coins, 5 varieties for 25 cents, 10 varieties 40 cents, 12 for 50 cents. postage free.

Correspondence English, French, German and Spanish. Send stamp for complete price-list.

A. W. DUNNING,



P. O. Drawer 962, Los Angeles, Calif., U. S. A.

BEST PRICES paid for U. S. STATE DEPARTMENT, \$2.00, \$5.00, \$10.00, \$20.00, 7, 24, 30 and 90 cent. WAR, 7 cent. TREASURY, 7 and 24 cent. JUSTICE, 24, 30 and 90 cent. NAVY, 7, 24, 30 and 90 cent. GENERAL ISSUE, 1847, 5 and 10 cent, and *high values* of 1851, '57, '61, '68, '70 and '72, 30 and 50 cent DUE, 30 and 90 cent 1888, and 90 cent 1890 issue. I OFFER PROMPT CASH. I only want *those stamps mentioned* and only in *good* condition.

FOREIGN STAMPS worth \$1.00 each and over, such as old issues and Provisionals, will be bought when sent on approval.

QUANTITY. I am prepared to buy from one to one million stamps of a kind, *provided* they are stamps that I want.

COLLECTORS desiring stamps on approval can have sheets sent to them by sending their NAME and A REFERENCE.

LEESVILLE. Population, 91.														
No.	NAME.	ADDRESS.	Age	BUSINESS.	Societies	Adv. page	Refer-ence	SPECIALTY.	Numb'r of variet's	Appr. sheet.	WANT			Deal. or Coll'r
											Sam-ple coples	To Exch-ange.	Auc-tion Cat.	
123	WRIGHT, H. A.		17			42	3. 13.	Adhesive	1200	No	Yes	No	No	C
MERIDEN. Population, 21,652.														
124	BEECHER, H. W.	41 Ann st	17							Yes	Yes	No	No	C
125	POMEROY, T. W.	317 Broad st	16		S.		44		1000	Yes	Yes	No		C
126	PROUDMAN, A. W.	Box 222	23	Foreman			49	General	2000			Yes		C
127	WEBSTER, C. E. H.	Box 103, Station	40	Janitor	S.		3	General	3800	Yes	Yes	Yes	Yes	Both
MIDDLETOWN. Population, 15,205.														
128	BEL, F. E.					50		General	1500	Yes	Yes	Yes	Yes	C
129	HUBBARD, A. B.	20 Park Place	22	R. R. Cashier	A.			U. S.	700	No	Yes	No	Yes	D
130	KELSEY, H. W.	120 William st	14	Student				General		No	Yes	No	No	C
131	RACKLIFFE, H. C.	48 Sumner st	25		A.		6. 9.	U. S.	1100		Yes	Yes	Yes	Both
132	TURNBULL, N.	P. O. Box 957	26	Pattern Maker	A. C.		19	B. C.	3000				Yes	Both
NEW BRITAIN. Population, 19,007.														
133	BACON, W. S.	Hillside Place	16	Student			3	General	5000	Yes	Yes	No	Yes	C
NEW HAVEN. Population, 84,070.														
134	BLAKESLEE, C. H.	101 Orange st	36			50	45	General	3200					C
135	ENGLISH, J. H.	226 Greenwich ave	19	Clerk	S.		3.12.20	U. S.	2800	No	Yes	No	Yes	C
136	SNEDEKER, J. A.	26 Brewster st	28	Carpenter			21	General	2200	Yes	Yes	No	No	C
NEW MILFORD. Population, 3,114.														
137	VAN DEUSEN, W. M.		17	Clerk	S.		50	U. S. Rev.	300	Yes	Yes	No	Yes	C



43 E. Van Buren St.
Dealers in
Postage Stamps for Col-
lections.
Approval sheets on ap-
plication.
References required.

H. A. WRIGHT,

Leesville, Conn.
Collector of Postage Stamps.

BRITISH AMERICAN

and other stamps sent on approval.

Nova Scotia 30—85c.
N. S. 2, 5c, N. B. 2, 5c, Newfoundland 5c rou-
let, 2c gr. all. 48c.

I will pay cash for a Canada 12d., Newf'd 1s.
vermillion, New Brunswick 74d. prov. **H. L.
HART**, Box 231, Halifax, Nova Scotia.

CHAS J. TAYLOR,

203 West Camden St., Baltimore, Md.
Collector of Postage Stamps.

FREE! 4 unused foreign stamps sent free to
every person sending for my fine ap-
proval sheets of U. S. and foreign stamps at 40
to 60 per cent. com. 105 different stamps, used
and unused, such as Hayti, cat. at 5c, India. So.
Austr., Porto Rico, Mexico, etc., only 12c. 1,000
perforated stamp hinges 10c. 30 varieties U. S.
Stamps 10c. **W. P. TODD**, 50 Hill St., Mor-
ristown, N. J.

W. G. ELLIS,

P. O. Box 453, Fort Worth, Texas.

Wanted—Sheets on approval, stamps unused,
or if used ones, to be not badly cancelled, and
only regular issues of postage stamps from any
country previous to and including issues of 1885
only.

WANTED!

Good stamps of all kinds for good
exchange or spot cash. Highest prices
given for good stamps of Nova Scotia,
Argentine Rep. and U. S.

Good agents to sell from our sheets
of good stamps at 40 per cent. discount;
reference required. Foreign correspond-
ence with collectors and dealers.

ADDRESS,

QUEEN CITY STAMP CO.

P. M. WEISS, Manager,
155 Pleasant St., - Cincinnati, Ohio, U. S. A.

EDWARD W. HEUSINGER,

P. O. Box 597, San Antonio, Texas, U. S. A.

I collect, buy, sell and exchange Postage and
Revenue stamps, envelopes, postal cards and
coins of all countries. Correspondence in Eng-
lish, German and Spanish.

PAUL SICOTTE,

202 St. Hubert St., Montreal, Canada.

Exchanges on basis of any standard catalogue.
Correspondence in English or French. Ex-
changes Canadian revenue stamps for good post-
age stamps, or sells them with a discount of 50
per cent catalogue prices.

C. HIGGINS,

816 San Antonio St., El Paso, Texas.
Collector of Postage Stamps.

CANADIAN REVENUES.

I have a fine stock of these desirable stamps,
and collectors would do well to send me their
want list. I will also send approval sheets at
low prices. 30 varieties, catalogued at over
\$1.00, for 33 cents. I also send good approval
sheets of foreign postage stamps to moderately
advanced collectors. **A. E. LABELLE**, P.
O. Box 2084, Montreal, Canada.

CARL DREIER,

Room L, Produce Exchange, New York City.
Collector of Postage Stamps.

THOMAS SEMMES,

Alexandria, Virginia.

Wants old issues of U. S. and Confederate
States on original envelopes; stamps must be
very fine. Also rare old foreign issues, lightly
cancelled, good margins and clean, either off or
on envelopes. Collections purchased. Collects
duplicates.

NORWALK. Population, 8,947.										CONNECTICUT. 43				
No.	NAME.	ADDRESS.	Age	BUSINESS.	Societies	Adv. page	Refer-ence	SPECIALTY.	Numbr of variet's	WANT	Appr. sheet.	Sam-ple Exch-ange.	To Auction Cat.	Deal. or Coll'r
138	CATLIN, L.		18				3	U. S. and Canada	4000	Yes	Yes		Yes	C
139	COMSTOCK, W. S.	Lock Box 84		Stamp Dealer							Yes			D
140	KEELER, R. B.	12 Mott ave	16	Student				U. S.	1500	No	Yes	Yes	Yes	C
NORWICH. Population, 20,556.														
141	GILBERT, W. E.	51 Broad st	14				55	U. S.	2050	Yes	Yes	Yes	No	C
142	LINCOLN, A. D.	P. O. Box 1034	23	Mechanic				General	3025	No	Yes	No	Yes	C
143	POTTER, C. P.	60 Prospect st	17	Student				General	2700	Yes	Yes	Yes	Yes	C
144	POTTER, W. P.	60 Prospect st	42		P.			Postal Cards	2100	Yes	Yes		Yes	C
145	TEFFT, J. N.	5 Hill st	23	Gunmaker			6	General	1200	No	Yes		No	C
PUTNAM. Population, 6,512.														
146	BOTHAM, R. W.	Oak Hill	16	Student	S.		54	U. S.	125	Yes	Yes	Yes	Yes	C
WALLINGFORD. Population, 5,584.														
147	HOBSON, R.		14				3	Mexico	1050		Yes			C
WATERBURY. Population, 32,752.														
148	WILSON, E. W.	17 East Main st	21	Clerk			5. 16.	General	4500	No	Yes	No	Yes	C
WEST WINSTED. Population, 2,940.														
149	SMITH, G. L.		18	Bank Clerk				U. S.		No	Yes		Yes	C
WILMINGTON. Population, 61,431.										DELAWARE.				
150	CAPELLE, JR., G. S.	1304 Delaware ave					16	General		Yes	Yes	No	No	C
151	LEIPOLD, J. H.	1126 E. 12th st	33	Upholsterer					1200					C

All J. W. SCOTT'S BEST ALBUMS have spaces for the U. S. COLUMBIAN ISSUE.

IT IS OUT. THE 1892 EDITION. BROUGHT UP TO DATE.

Later than any other album. Better than any other album. -

J. W. SCOTT'S BEST.

**Beautiful Colored Maps. Better than the 1891 Best. Larger
Than any other Album. Being superior in every way, is the**

® CHEAPEST ALBUM PUBLISHED. ®

. . . Boards, Cloth Back, \$1.50. Cloth, Beautifully Gilt, \$2.50. . . .

Cloth, Plain Cover, Interleaved, \$3.50. Cloth, Printed on One Side Only, \$5.00.

FOR SALE BY ALL LARGE BOOKSELLERS, but will be sent post free on receipt of price by the publishers.

**REMEMBER, J. W. Scott's Best Album is Best, and do not
be persuaded into buying an inferior book.**

DADE CITY. Population, 321.

45

No.	NAME.	ADDRESS.	Age	BUSINESS.	Societies.	Adv. Page.	Refer. ence.	SPECIALTY.	WANT					Deal. or Coll'r
									Numb'r of variet's	Appr. sheet.	Sam ple copies	To Exchange.	Auction Cat.	
152	BRIDGE, W. L.		12						1500	Yes	Yes	Yes	Yes	C

DE LAND. Population, 1,113.

153	REYNOLDS, G.		19		A. N. S.	104	3	General	4000	No	Yes	Yes	Yes	C
-----	--------------	--	----	--	----------	-----	---	---------	------	----	-----	-----	-----	---

FAYE.

154	FAYE, A.		33	Fruit Grower	A.		6	General	3500	Yes	Yes	Yes	Yes	C
-----	----------	--	----	--------------	----	--	---	---------	------	-----	-----	-----	-----	---

FERNANDINA. Population, 2,803.

155	LOOMIS, E. S.			Manufacturer			58	U. S.	1392	Yes	Yes	Yes	Yes	C
-----	---------------	--	--	--------------	--	--	----	-------	------	-----	-----	-----	-----	---

FORT MEADE. Population, 267.

156	CROWFORD, F. F.		19				3	N. & S. A.	500	Yes	Yes	Yes	Yes	C
-----	-----------------	--	----	--	--	--	---	------------	-----	-----	-----	-----	-----	---

JACKSONVILLE. Population, 17,201.

157	BAILEY, R.		18				3	General	2097	Yes	Yes	Yes	Yes	C
158	KOOKER, T. H.	cor Maggie & Palmetto	27	Carpenter				General	1800	Yes	Yes	Yes		C

MILTON. Population, 1,455.

159	CARLOVITZ, W. H.	Box 115	28	Jeweler			57	Mexican			Yes	Yes		C
-----	------------------	---------	----	---------	--	--	----	---------	--	--	-----	-----	--	---

PALATKA. Population, 3,039.

160	DONNELLY, A. J.		18	Clerk			22	General	1600	Yes	Yes	Yes	No	C
161	SMITH, S. J.	P. O. Box 342	17				56	General	1200	Yes	Yes	No	No	C

PENSACOLA. Population, 11,750.

162	ZIRGLER, F. L.	121 Palafo st	40				3		3000	Yes	Yes	Yes	Yes	Both
-----	----------------	---------------	----	--	--	--	---	--	------	-----	-----	-----	-----	------

Have you tried Ketcheson's Ideal Stamp Hinges? Read Page 140.

STAMPS FOR COLLECTORS.

The Best Stamps at Reasonable Prices.

33½ per cent. commission.

SEND IMMEDIATELY IF NOT SOONER.

LACKAWANNA STAMP CO.,

917 Vine Street, - - Scranton, Pa.

A. M. BARDEN,

North Attleboro, Mass.

Would like to exchange stamps not in his collection, from sheets at Scott's prices. Complete sets of flags, rulers, and coat of arms to exchange for stamps.

W. C. BOULT,

Box 222, Altoona, Penn.

Will exchange with collectors of adhesive postage stamps.

FREDERICK J. OLSAVER,

Aurora, Illinois.

Desires to exchange, at Scott's prices, desirable United States and foreign stamps for U. S. postage, envelopes, and revenue stamps not in his collection.

BAY STATE STAMP COMPANY,

Plainville, Mass.

Packets and wholesale lots at the very lowest prices. Beautiful calendar, pocket memorandum books, price lists and paper for a year for 10 cents.

CHAS. C. LEWIS,

Northampton, Mass.

U. S. revenues wanted, either single stamps or lots. Rarities especially wanted. Good value given in exchange.

REV. E. SIROIS, Prof.,

Levis College, Levis, Canada.

General collector. Wants U. S. revenue, old France issues, and Colonials of the same. Has a few rare stamps to exchange; also Canada revenues for sale or exchange for low priced stamps from approvals.

W. B. JACKSON,

716 Saratoga St., East Boston, Mass.

Collectors having good duplicates are invited to send me selections and receive mine in return, any standard catalogue as a basis.

THOMAS BARNES,

Petersham, Mass.

Desires consignments of U. S. postage and revenue stamps; also Mexican postage and revenue. Would like to exchange with any honest collector.

CARPENTER & CO.,

867 East 137th Street, - New York.

We have been established 7 years, and make a specialty of sending out fine stamps on approval for all classes of collectors, and if favored with a share of your patronage we can, and will please you. Try us and see.

Agents wanted at good commission. Exchange desired with collectors and dealers all over the world.

W. S. COE,

595 Webster Ave., Pittsburgh, Pa.

Desires to exchange U. S. stamps and cards with foreign collectors. Will send full value for any quantity sent me. Can furnish full sets of U. S. postal cards.

J. E. WHITE,

Castalia, Ohio.

Stamps to exchange for stamps not in my collection. Correspondence solicited.

HARRY BROWN,

3824 N. 23rd St., Omaha, Nebraska.

Desires to exchange used United States stamps with South and Central American countries. Send a consignment and receive same number just as rare.

THONOTOSASSA. Hillsboro Co Population, 25. FLORIDA. 47

No.	NAME.	ADDRESS.	Age.	BUSINESS.	Societies	Adv. page	Reference	SPECIALTY.	Numb'r of variet's	WANT					Deal. or Coll'r
										Appr. sheet.	Sam-ple	To Exch-ange.	Auc-tion Cat.		
163	HAZEN, D. E.		18	Publisher	A. S.	32	6	General	2500	Yes	Yes	Yes	Yes	Both	

ATLANTA. Population, 75,000. GEORGIA.

164	LEE, I. L.	West End Station	15	Student				Mexico	3000	Yes	Yes	Yes	Yes	C
-----	------------	------------------	----	---------	--	--	--	--------	------	-----	-----	-----	-----	---

SAVANNAH. Population, 43,189.

165	FELL, N. L.	C. R. R.	22	Stenographer			59	Confederate		Yes	Yes	Yes		C
166	TORLAY, F. B.		20	R. R. Clerk			160	General	1553	No	Yes	No		C
167	MCGLASHAN, J. S.	77 New Houston st	18	Machinist			60	General	1500	Yes	Yes	Yes	No	C
168	RALL, E. J.		30	Merchant	A. B. C.	104	1.3.23	U. S. & Confed. C.	600	No	Yes	Yes	Yes	C

TALBOTTOM. Population, 1,000.

169	KING, T. B.		19				3. 5.	U. S.		No	Yes	Yes	No	C
-----	-------------	--	----	--	--	--	-------	-------	--	----	-----	-----	----	---

ALBION. Population, 937. ILLINOIS.

170	BIGGS, J. E.		16		S.			U. S.-Mexico	500	No	Yes	Yes	Yes	C
-----	--------------	--	----	--	----	--	--	--------------	-----	----	-----	-----	-----	---

AURORA. Population, 21,500.

171	OLSAVER, F. J.		17	Designer	A	46	4. 82.	U. S.	400	No	Yes	Yes	Yes	C
-----	----------------	--	----	----------	---	----	--------	-------	-----	----	-----	-----	-----	---

AUSTIN. Population, 4,000.

172	GOULD, F. S.	231 Central st		Student	H. S.		3. 6.	General	1500	Yes	Yes	Yes	Yes	C
-----	--------------	----------------	--	---------	-------	--	-------	---------	------	-----	-----	-----	-----	---

BELLEVILLE. Population, 15,361.

173	FISCHER, B.	107-109 W. Main st	17				77	General	1500			Yes		Both
-----	-------------	--------------------	----	--	--	--	----	---------	------	--	--	-----	--	------

THOMAS SEMMES,

ALEXANDRIA, VA.

Wants to purchase anything cheap in U. S. Stamps. Collections purchased. Also old issues of U. S. and Foreign Stamps on the original envelope. I will purchase ANY rare old Foreign, lightly cancelled, wide margins and in general good condition, either off or on the envelope. I collect duplicates of any stamps if scarce and fine. I am a collector, not a dealer.

(SEE CARD IN DIRECTORY.)

1885. **B. L. DREW,** 1893.
122 OXFORD STREET, CAMBRIDGE, MASS.

BEAR THAT I will send out good sheets to agents at 50 per cent. commission.
IN THAT I will send out fine sheets to coll't'rs at 33 1-3 per cent. commission.
MIND THAT I issue free price lists of stamps at prices which I think are lower than those of most every one.
THAT I send out wholesale collections to reliable dealers, and give every encouragement to those starting to trade.
THAT I pay highest prices for good collections, also for single rare stamps, especially U. S. and Revenues.

I am always pleased to quote low prices on lists of wants or single U. S. Stamps (which is my speciality) and to see collectors at my place of business. I ask every one to send for my price list.

**ONE TRIAL WILL CONVINCEN YOU
THAT THIS PARTY TOLD THE TRUTH.**

Cincinnati, O., 11-20, 1892.

F. E. NASH,

Dear Sir:—Your selection of stamps are first class, and I think you send out as fine stamps as I have ever seen, and your prices are low. Wishing you abundant success in your business, I subscribe myself,

Yours truly, C. W. E.

APPROVAL SHEETS A SPECIALTY.

Beginners' Sheets, 33 and 50 per cent. Advanced Collectors, 25 per cent. and net sheets.

SEND LIST OF WANTS IN U. S. SEND FOR CATALOGUE OF BARGAINS.

F. E. NASH, - - Fort Wayne, Ind.**E. B. STERLING, AGENT. * ***

344 BELLEVUE AVE., TRENTON, N. J.

DEALER IN UNITED STATES STAMPS,
HISTORICAL PORTRAITS AND ENGRAVINGS,
AUTOGRAPHS, BOOKS AND MEDALS.

Standard U. S. Revenue Stamp Catalogue, 50 Cts.

BELVIDERE. Population, 3,500. 49														
No.	NAME.	ADDRESS.	Age	BUSINESS.	Societies.	Adv. page	Refer-ence.	SPECIALTY.	Numbr of variet's	Appr. sheet.	WANT			Deal. or Coll'r
											Sam-ple copies	To ex-change.	Auc-tion Cat.	
174	HURLBUT, S. A.		17					U. S.	1200	No	Yes			C
BENTON. Population, 939.														
175	BRUBAKER, J. H.		56	Lum., Grain, Coa]			3. 89.	General			Yes			C
BLOOMINGTON. Population, 22,242.														
176	DAWSON, R. H.		47	Pharmacist			3	Medicine Stamps		No	Yes	No		
BLUE ISLAND.														
177	McCONNELL, H.		39	Printer	H. M. U.	64		U. S. & Br. Col.	1000	No	Yes	Yes	Yes	C
BROOKLINE PARK.														
178	BRADT, W. S.		11				4	General	4000	No	No	No	Yes	C
CHAMPAIGN. Population, 7,780.														
179	JOHANUSEN, A.	602 E. University ave	21	Student			2 3. 5.	General	3350			No		C
CHICAGO. Population 1,100,000.														
180	ABRAHAM, B.	163 92d st	29	Shoedealer	A.			Previous to 1888	5000	Yes	Yes	Yes	Yes	C
181	ADAMS, C. C.	206 28th st	16	Student	F.		93	General	3900	Yes	Yes	Yes	Yes	C
182	AMORY, W. A.	4913 Madison ave	21	Student				U. S.	450	No	Yes	No	No	C
183	BERGQUEST, C. B.	1440 Noble ave	18		H.			General	1900	No	Yes	No	Yes	C
184	BOHMAN, E. V.	39 Oak Park	19	Surveying					1300	Yes	Yes	No	Yes	C
185	BOWIE, R. R.	706 Jackson Bldg.	21	Bank Teller			104	U. S.	1500					C
186	BRADT, S. B.	136 Wabash ave	34	Stamps & Library	A. F.	52								D
187	BRODERICK, J.	282 Aberdeen st	21	Electrician			16	General	1200	Yes	Yes	Yes	Yes	C

A. H. LOOMIS,

Society for Savings, Hartford, Conn.

Makes a specialty of rarities. Wants U. S. newspapers; \$12, \$36, \$48, \$60. State Department \$2, \$5, \$10, \$20.

HARRY A. FLETCHER,

206 Asylum St., Hartford, Conn.

U. S. revenue stamps desired on approval; also U. S. of old issues.

H. F. DUNKHORST,

1005 7th St., N. W., Washington, D. C.

Wholesale and retail selections of stamps sent on approval to responsible dealers and collectors on receipt of request.

G. R. LUMSDEN,

Greenville, Conn.

Desires to exchange stamps, entire envelopes and Philatelic papers for the same, especially of Canada, Mexico and the United States. Foreign correspondents writing English especially desired.

J. H. HOUSTON,

Washington, D. C.

Foreign and U. S. Stamps. Agent for souvenir spoons and historical relics of the U. S. wars. Autograph letters, paintings, coins and curios from all parts of the world.

Prof. ALPHOUSE BEL,

Middletown, Conn.

Buys and exchanges stamps of all nations and Entomological and Conchological specimens of the world.

D. H. BACON,

Birmingham, Conn.

Desires to exchange good stamps, either U. S. or foreign, on basis of any standard catalogue.

CHAS. H. BLAKESLEE,

Box 667, New Haven, Conn.

Would like to do engrossing in blank albums, or other fine pen work, and take pay in good stamps at catalogue prices. Correspondence solicited.

STANDARD STAMP CO.,

IMPORTERS OF AND DEALERS IN ALL KINDS OF

H. FLACHSKAMM,

PREST. AND MANAGER.

FOREIGN AND U. S. POSTAGE STAMPS FOR COLLECTIONS,**LARGE STOCK.**

925 LA SALLE ST., ST. LOUIS, MO., U. S. A.

LOWEST PRICES.

We send very fine, low priced approval sheets at 50 PER CT. DISCOUNT. Have you ever tried our sheets? You will be well pleased if you do! Our New 72 PAGE Catalogue should be in the hands of every collectors; it is FREE! Rare stamps often in stock. Correspondence with collectors and dealers solicited. We buy collections of 2,000 varieties or over, for CASH. U. S. and Confederate States Stamps bought in any quantity. Address,

STANDARD STAMP CO., - - 925 La Salle St., St. Louis, Mo.

CHICAGO. Continued.

No.	NAME.	ADDRESS.	Age	BUSINESS.	Societies.	Adv. page	Refer-ence	SPECIALTY.	Numbr of variet's	WANT				Deal. or Coll'r
										Appr. sheet.	Sam-ple copies	To Exch-ange.	Auc-tion Cat.	
188	BROWNE, W. A.	5336 Ellis ave	17				13	U. S. & Brit. Col a	500		Yes	Yes	Yes	Both
189	BUEHLER, E. H.	108-110 Randolph st		Mrf. Agent.	A. P.			U. S.	8000	Yes	Yes		Yes	C
190	BUCKINGHAM, R. H.	806 Noble st	34	Sec. Chicago St'l W	H. A.	94	4 82	Unused U. S.		Yes	Yes	No	Yes	C
191	CHAPMAN, J. R.	2705 Indiana ave	37						6000	No	No	No	No	C
192	CLIFFORD, J.	118 Wabash ave	18	Millinery			3	General	950	Yes	Yes	Yes	Yes	C
193	COTTLOW, B. A.	3800 Prairie ave	22	M. D.			90	U. S.	900	No	Yes	No	Yes	C
194	DAHLBERG, A.	182 Clark st	40	Physician	A. F. H.		106	Foreign adhesive	7000	No	No	Yes	Yes	C
195	DE CELLE, MRS. W	245 Ogden ave												C
196	DILG, P. H.	1509 Wellington ave												C
197	EVANS, M. D., C. W.	341 Fulton st	29	Physician			3 4	General	5000	Yes	Yes		Yes	C
198	FELDTSKOG, E. A.	2817 State st	17	Newspaper			195	General	500	No	Yes	No	Yes	C
199	FOOTE, W. C.	312 Belden ave	17	Student			3. 5	General	500	No	Yes	Yes	Yes	C
200	GLASS, J. P.	Beach and Ewing sts	28	Newsdealer	H.		94. 88	Errors	2000	Yes	Yes	Yes	No	C
201	GREEN, V. E.	132 Townsend st	17	Office Boy		94	3	General	990	Yes	Yes	Yes	Yes	C
202	GREGGS, C. B.	14 Pacific ave	22	Commis. Merch't			87	S. A.	1250	No	Yes	Yes	Yes	C
203	HAMILTON, S. M.	162 So Wood st	18	Clerk	S.		92	General	700	Yes	Yes	Yes	Yes	C
204	HAMMER, F. E.	87 Sedgwick st	16	Newspaper			195	General	3000	Yes				C
205	HATZFELD, C.	Room 55, Eve'g Post B		Draughtsman			79	General	5000	Yes	Yes	Yes		C
206	HIGGINSON, D. T.	234 Adams st	42	Cashier	A. H. F.		1. 4 5	General	6500	Yes	Yes		Yes	C
207	HILLINGER, P. L.	76 Hudson ave	27	Clerk P. O.			84	U. S.	1500	No	Yes	Yes	Yes	C
208	HUBER, J. H.	166 Washington st		Architect	A. F.		4						Yes	C
209	JACOBSON, C. O. V.	160 Sedgwick st	16					General	700	No	Yes	No	No	C
210	JAYNE, E.	8832 Huston ave	17	Student	O.		107	General	2100	Yes	Yes	No	Yes	C
211	JERREMS, Jr., W. G.	214 Clark st.	25	Clothing	H	72	105	General	4500	No	Yes	Yes	Yes	C
212	KATZENBERGER, G. A	48 Reaper Block	23	Lawyer		36. 64.	2	General	1800	No	Yes	Yes	No	C
213	KILGOUR, G. G.	4316 Champlain ave		Clerk			3. 85.	General	1500	Yes	Yes	No	No	C
214	LELAND, S	2101 Indiana ave	37	Teacher	A. B. F.	74	4. 5.	General	4000	No	Yes	Yes	Yes	C

Page 134 - Have you seen a copy of The Stamp? - Page 134.

D. E. Hazen Stamp & Publishing Co. Approval Sheets a Specialty.

THE
S. B. BRADT COMPANY,

136 Wabash Ave., - Chicago, Ill.

Particular attention is given to supplying SCARCE STAMPS. Collectors will find it to their advantage to keep their WANT LISTS on file with us.

Auction Sales Held at Regular Intervals.

Correspondence invited with those having rare stamps or collections to dispose of. Auction Catalogues sent regularly to all who request them.

The Chicago Stamp News.

An illustrated monthly is sent regularly, free of charge, to all our customers.

STAMPS SENT ON APPROVAL TO RESPONSIBLE PARTIES. 25 to 40 PER CENT. DISCOUNT.

THE S. B. BRADT COMPANY, 136 Wabash Ave., Chicago, Ill.

CHICAGO. *Continued.*

53

No.	NAME.	ADDRESS.	Age	BUSINESS.	Societies.	Adv. page	Refer- ence	SPECIALTY.	Numbr of variet's	Appr sheet.	WANT				Deal- or Coll'r
											Sam- ple copies	To Exch- ange.	Auc- tion Cat.		
215	LEVY, B. F.	4741 Indiana ave	35	Manufacturing		94	1. 4.		10000	Yes	Yes	Yes	Yes	Both	
216	PARSONS, G. R.	Hyde Park	16	Sch. house suppl's			3	General	600	Yes	Yes	No	No	C	
217	RANNEY, W. S. J.	36 Ray st	16	F			4. 87.	General	3000	Yes	Yes	Yes	Yes	Both	
218	REIMERS, C. D.	Auburn Park	21	Lumber	A. T. S.	94. 128.		U. S. and Mexico.	2500			No	Yes	Both	
219	ROSS, B. S.	34 Wieland st	34	Letter Carrier	A. H. S.	138.	1	General	11000	Yes	Yes	Yes	Yes	C	
220	ROWLEY, W.	43 East VanBuren st	22	Clerk	A. F. H.		4. 82.	U. S.		No	Yes	No	Yes	Both	
221	ROWLEY, W. A.	541 37th st	20	Student				General	1800	Yes	Yes	Yes	Yes	C	
222	SANFORD, R. E.	6539 Yale ave	18	Student			3	General	2000	No	Yes	Yes	No	C	
223	SCHAFFER, P. H.	115 South Robey st	28		A. 18		17. 90.			No	Yes	No	Yes	D	
224	SCHEIBLE, O.	Rooms 1511 Unity B'g			H. K.	94		Oddities	3000	No	Yes	No	Yes	C	
225	SCHINDLER, A.	3200 Calumet ave	52		B.		6. 9.	Postal Cards	5000	No	Yes	Yes	Yes	C	
226	SEVERN, C. E.	448 Racine ave	20	Student	A. F.		4. 82.	U. S.			Yes	Yes	Yes	C	
227	SHAKE, E. E.	Irving Park	16	Printer				General	600	No	Yes	Yes	Yes	C	
228	SIBLEY, MISS A. R.	4913 Madison ave	16	Student				U. S.	450	No	Yes	No	No	C	
229	SIBLEY, I. E.	3318 Indiana ave	16	Stamps					2900	No	Yes	No	Yes	D	
230	SMACK, C. S.	6524 Honore st		Railway			3. 16.	General	2152	Yes	Yes	No	No	C	
231	SPORRON, E. A.	160 Townsend st	16	Clerk					1300	Yes	Yes	No	Yes	C	
232	STARKWEATHER, A. E.	Clark and Wash'ton st		Physician			4		6000	No	No	No	No	C	
233	STAUB, M. J. P.	99 Newberry ave	18					General	300	Yes	Yes			C	
234	STANLEY JR., R.	2302 State st	19	Clerk				General		Yes	Yes	No	No	C	
235	STROMBERG, J. N.	N. W. Nat'l Bank	30	Bank Clerk			80	Brit. Colonies	2500	Yes	Yes	Yes	Yes	C	
236	THOMPSON, M. A.	63 The Ozark	25				140	Arg. and Hawaii	300	No	Yes	No	Yes	Both	
237	TOPPAN, G. L.	138 Jackson st		Railway supplies	A. F.		4. 82.	U. S.	4500	No	Yes	No	Yes	C	
238	WESTCOTT, G. T.	431 La Salle ave	21	Ass't Purch. Ag't		74	72	U. S. and General	2700	Yes	Yes	Yes	Yes	C	
239	WOLSIEFFER, P. M.	7133 Langlev ave	35	Music & St. Dealer	A. F. K.	34	3. 76.			No	No	No	Yes	D	

What you want—Page 142—What you need.

ADVERTISEMENT.

Collectors are invited to examine the fine class of stamps I send out on approval, at NET prices, in neat books.

Send A No. 1 reference and receive a selection.

JOHN B. McCAULL,
LYNCHBURG, - VIRGINIA.

Having Bought at a Bargain

a lot of Confederate, 1863, 2c rose and 20c green, post-marked on envelope, I will sell them at \$1.00 each.

U. S. Newspaper, 1c to 10c, unused, for sale cheap.

R. L. HEUSTIS,
MOBILE, ALA.

Wm. V. D. Wettern, Jr.,

Wholesale dealer in

POSTAGE STAMPS,

411 W. Saratoga St., Baltimore, Md., U. S. A.

New list sent free on application to dealers only. All

kinds of stamps bought for prompt cash.

ESPECIALLY LARGE COLLECTIONS.

Colorado Stamp Company,

DENVER, COLORADO.

DEALERS IN

United States and Foreign Stamps

Agents wanted to sell stamps from our approval sheets. Consignments of good stamps solicited, for which we will pay the highest cash price.

Quotations requested from dealers on unused stamps in lots containing not less than one hundred stamps of each variety.

PROPRIETORS:
N. T. PLUMMER,
E. W. PLUMMER.

E. W. Plummer, Mang'r,
BOX 882.

REFERENCE—COL. NATIONAL BANK, DENVER, COL.

COLLINSVILLE. Population, 3,498.

55

No.	NAME.	ADDRESS.	Age	BUSINESS.	Societies.	Adv. page	Reference.	SPECIALTY.	Numb'r of variet's	WANT					Deal. or Coll'r
										Appr. sheet.	Sam- ple copies	To Exch- ange.	Auc- tion Cat.		
240	CHANDLER, N. W.				A. Z.		3. 132.	U. S. Env.	800	Yes	Yes	Yes	Yes	C	

CULLOM. Population, 350.

241	HECKELMAN, J. A.		30	Ins. & R. Est. Agt.	F. H.		47	U. S. Adh. & Rev.	700	Yes	Yes		Yes	C
-----	------------------	--	----	---------------------	-------	--	----	-------------------	-----	-----	-----	--	-----	---

DANVILLE. Population, 12,000.

242	GURLEY, W. F. E.		39	Civil Engineer	F.	56	161	U. S.	3500	Yes	Yes	Yes	Yes	Both
243	STEPHENS, R. L.	N Walnut st	25					General	5000	No	Yes	Yes	Yes	Both

DECATUR. Population, 18,600.

244	CLOYD, H.	337 North Church st	13					General	600	Yes	Yes	No	Yes	C
245	CROWELL, H. C.	211 North Water st	18	Stenographer			3	U. S. Postage	300	Yes	Yes	No	Yes	Both
246	GUYTON, A. E.		19	Reporter	A.				2500		Yes		Yes	C
247	HOUSUM, H. W.	458, North Main st	15	Student					500	Yes	Yes			C
248	HOWES, N. C.	care Pacific Express					73. 86.	General	1600	Yes	Yes	No		C
249	MERIWEATHER, F.	430 W Main st	18	Student	S. T.		86	U. S.	250	No	Yes	Yes	Yes	D

DUNDEE. Population, 2,500.

250	HALL, F. F.		19	Teacher			4	U. S. & Rev.	1000	No	Yes	Yes	No	C
-----	-------------	--	----	---------	--	--	---	--------------	------	----	-----	-----	----	---

EAST ST. LOUIS. Population, 15,169.

251	VANBLANCOM, Jr. W.D.	901 Pennsylvania ave	22	Journalist			81	U. S. St. & Envel.	3275	Yes	Yes	Yes		C
-----	----------------------	----------------------	----	------------	--	--	----	--------------------	------	-----	-----	-----	--	---

EFFINGHAM. Population, 3,260.

252	JOHNSON, J. S.	Box 104	19	Bookkeeper				U.S. Can. & Newf,d	500	Yes	Yes	Yes	Yes	C
-----	----------------	---------	----	------------	--	--	--	--------------------	-----	-----	-----	-----	-----	---

If you do not read page 100 you miss the best page in this book.

WANTED

FOR CASH OR GOOD EXCHANGE

LOCALS (including Confederate) on original letters.

MATCH AND MEDICINE, catalogued but not priced, by Scott Co.

OLD tobacco, snuff, cigar, cigarette, beer, opium and spirits stamps and stamped tobacco wrappers, both paper and tin foil.

ENTIRE checks, drafts, receipts, insurance policies and other documents, with U. S. I. R. stamp *printed* on same.

ENTIRE U. S. stamped envelopes of rare varieties and dies; also 1887 2c green REJECTED DIE on BLUE and any paper *except* white and amber—entire envelope only.

\$5 State, \$200 U. S. I. R., 2nd Issue, \$1 and \$5 Proprietary.

Common Used Stamps Wanted in Quantity as follows :

1872—7c, 12c, 24c, 30c, 90c.

1887—8—3c red, 4c red, 30c brown, 90c purple.

1890—3c, 6c, 15c, 30c, 90c.

1892—(Columbian) any denomination of stamps or of *entire* stamped envelopes.

Postage due, 30c, 50c.

Of the above *common* I will buy from a single stamp of any kind to 50,000, in lots to suit the seller.

Where parties prefer to exchange, rather than sell, I can furnish many DESIRABLE VARIETIES, at this time having among other things: \$500.00 U. S. I. R. *Entire sheet* of 50 (with margins and imprint), unused, original gum 3-cent Periodical; also a block of 25 of same. Entire 1853 10c narrow label, on white, envelope. Cut square 1853, 3c, "K" ends on white. 1 *sent* (error) horseman carrier. 3c blue N. Y. on original letter, and many others equally as desirable.

Spot cash paid for collections.

REFERENCE---1st NATIONAL BANK, this place.

Wm. F. E. Gurley, City (civil) Engineer,

A. P. A., 1248.

Danville, Illinois.

ELMHURST. Population, 700.

57

No.	NAME.	ADDRESS.	24 25	BUSINESS.	Societies. Adv. page	Refer- ence.	SPECIALTY.	Numbr of variet's	WANT Appr. Sam- ple Exch- ange. Cat.	Deal- tion or Coll'r			
253	HERMSEN, F. H.		25	Student			U. S.	1100	Yes	Yes	No	No	C

GALVA. Population, 3,000.

254	HAYES, F. S.	Box 504	17	Student	S.	52	U. S. & Confed.	360	Yes	Yes	Yes	Yes	C
255	SANDERS, C. M.		20	Druggist		2. 3.	N. and S. A.	2100	Yes	Yes	Yes	Yes	C

GREENVILLE. Population, 1868.

256	METCALF, C. T.	Lock Box 6	18	Student	S. M.	6. 89	U. S. & West Indies	2900	Yes	Yes	Yes	Yes	Both
257	PIPER, G. C. W.		18	Clerk	S.	138	General	1900	Yes	Yes	Yes	Yes	C

HILLSBORO. Population, 2,000.

258	WAGNER, L.		22	Chemist		137		3500	Yes	No	No	Yes	C
-----	------------	--	----	---------	--	-----	--	------	-----	----	----	-----	---

HINSDALE. Population, 2,000.

259	GRABO, H. F.		37	Printer		72	General	2100	Yes	Yes	Yes	No	C
260	MERRILL, B. G.		20	Com. Traveler		96	General	1800	Yes	Yes	Yes	Yes	Both
261	WAKEMAN, L. B.		20			3. 13.	U. S.	1100	Yes	Yes	Yes	No	C

JACKSONVILLE. Population, 12,000.

262	Eddy, J. L.	care J. S. E. Line	25	R. R. Clerk		16			Yes	Yes			C
-----	-------------	--------------------	----	-------------	--	----	--	--	-----	-----	--	--	---

JOLIET. Population, 27,450.

263	DAVENPORT, E. L.	care Stone City Bank	21	Bank Teller		7. 84	U. S.	500	Yes	Yes	Yes	No	Both
-----	------------------	----------------------	----	-------------	--	-------	-------	-----	-----	-----	-----	----	------

KIRKLAND. Population, 400.

264	MORRIS, J. L.	Box 166	16				Japan & Turkey		Yes	Yes	Yes	No	C
-----	---------------	---------	----	--	--	--	----------------	--	-----	-----	-----	----	---



COLLECTORS



desirous of completing their sets in Special Countries are invited to send me a list of the stamps they require, as I may be able to supply their wants and save them money.

I HAVE . . . Correspondence Solicited. * * * *

also a very good assortment of postage stamps mounted on sheets, which will be sent on approval to all responsible collectors. GOOD COMMISSION ALLOWED. Send for a Selection.

CORRESPONDENTS WANTED IN ALL COUNTRIES. Address,



CHARLES BEAMISH,



P. O. BOX 1308. - - PHILADELPHIA, PA.

REFERENCE—KENSINGTON NATIONAL BANK, OF PHILADELPHIA.

MALTA. Population, 500.													59	
No.	NAME.	ADDRESS.	Age	BUSINESS.	Societies	Adv. page	Refer-ence	SPECIALTY.	Numbr of variet's	WANT Appr. Sam-ple To Exch-ange.	Auc-tion Cat.	Deal. or Coll'r		
265	JOHNSON, J.		18					General	400	Yes	Yes	C		
MARSHALL. Population, 1886.														
266	PARSON, O. A.	Box 115	16		S.		103	General	1664	Yes	Yes	Yes	Yes	C
MAYWOOD. Population, 1,000.														
267	FERRIS, V. T.		14		F. F.		4	General	800	Yes		Yes	C	
MOUNT CARROLL. Population, 2,000.														
268	HAWK, B. B.	Box 109.	17	Student			71	General	3000	Yes	Yes	No	Yes	C
MOUNT MORRIS. Population, 1,500.														
269	NRWCOMER, H. E.		22	Jeweler				U. S. Postage	320	No	Yes	Yes	No	C
OAK PARK. Population, 3,000.														
270	FOLEY, D. S.	115 East ave	37	Cashier			102	General	3000	No	No	No	No	C
PAW PAW. Population, 900.														
271	BRIGGS, O. W.		26	Journalist	F. M.	94	3. 4.	U. S., Can. Rev.	2000		Yes	Yes	Yes	C
PEKIN. Population, 6,347.														
272	LAUTZ, A. W.	803 8th st			S.			U. S. & Mexico	1300	No	Yes	Yes	Yes	C
273	LAUTZ, W. E.		16	Student				U. S.	950	No	Yes	No	Yes	C
PEORIA. Population, 50,000.														
274	MILLARD, F.	1415 W Monroe st		Cashier					2000					
275	MURRAY, W. B.	505 W Elizabeth st					26	U. S.	1450	Yes		No	C	

BOSTON STAMP CO.,

48 CONGRESS ST., BOSTON,

DEALERS IN

American and Foreign Postage Stamps.

All stamps sold by us warranted genuine. All business conducted by mail. We sell no stamps at our office. Approval sheets sent to responsible parties. Large commissions allowed and stamps marked at low prices.

Large Sales and Small Profit Pays Best, is our Motto.

Give us a Trial for we are Determined to Please You.

H. W. WILCOX,

77 Hough Avenue, Cleveland, Ohio.

Would like to exchange U. S. Postage with any collector in the U. S. I have a fine lot of stamped envelopes to exchange.

E. A. HOLTON,

8 Summer St., Boston, Mass.

Always has on hand rare and desirable stamps. Send your list of wants.

E. B. JONES,

Ruthven, Iowa.

Wanted, collections of over 1000 var.; also Philatelic literature. Will exchange or sell foreign stamps on approval; papers exchanged.

EDWARD C. BIGGAR,

Niagara Falls, South Ontario, Canada.

Collector of U. S. and B. N. A. stamps. Philatelists visiting this interesting locality please call.

A. B. SLATER, Jr.,

Providence, Rhode Island.

Collects Confederate and U. S. in all branches; envelopes entire and adhesives in blocks of four. Desires on approval blocks of 4 (original or reprint) of any stamp ever issued within the U. S.

25 cents will secure the most popular Philatelic journal in America for one year. 24 to 36 pages monthly. Address

EAGLE PHILATELIST,

Auburn Park, Chicago, Ills.

A. N. SPENCER,

2 St. Paul Bldg., Walnut Hills, Cincinnati, Ohio.

Buys, sells and exchanges stamps of all kinds. U. S. and British Colonials my specialty. Correspondence solicited.

W. T. CURTIS,

P. O. Box 2774, Boston, Mass.

Will exchange rare Colombian stamps for rare stamps of other countries.

E. S. STILSON,

5th and Locust Sts., Des Moines, Iowa.

Desires exchange with collectors in the U. S. and foreign countries. Correspondence in English only.

PONTIAC. Population, 3,500.

6r

No.	NAME.	ADDRESS.	Age	BUSINESS.	Societies	Adv. page	Reference	SPECIALTY.	Numb'r of variet's	WANT				Deal or Coll'r
										Appr. sheet.	Sam-ple copies	To Exch-ange.	Auc-tion Cat.	
276	KNAPP, G. F.		23				114	General	1000		Yes			C

PRINCETON. Population, 4,500.

277	BRYANT, G. A.		24	Nurseryman	A. F. P.	94	4. 89.	P. Cards and Mex.	700	Yes	Yes	Yes	Yes	C
-----	---------------	--	----	------------	----------	----	--------	-------------------	-----	-----	-----	-----	-----	---

QUINCY. Population, 31,478.

278	WILMS, F. H.	1401 Maine st	17				139	U. S.	206	Yes	Yes	Yes	Yes	C
-----	--------------	---------------	----	--	--	--	-----	-------	-----	-----	-----	-----	-----	---

ROCKFORD. Population, 23,500.

279	BELFORD, W. S.		40	Bookkeeper			96	General	2500	Yes	Yes			C
280	CUMMINGS, C. I.	811 School st	18				101	General	775	Yes	Yes	Yes	No	C
281	HUMESTON, F. E.	604 Peach st	40	Bookkeeper				N. & C. America	3000	Yes	Yes	Yes	Yes	C
282	REA, A. R.	P. O. Box 1681	36				74	Br. Colonial		Yes	Yes	Yes	Yes	C
283	SANBORN, W. K.	604 N 2d st	18				3. 6.	Adhesive Postage	2500	Yes	Yes	Yes	No	Both

ROSEMOND. Population, 240.

284	VAN BLARCUM, Rev. G.		28	Clergyman				General	2200	No	Yes	No	Yes	C
-----	----------------------	--	----	-----------	--	--	--	---------	------	----	-----	----	-----	---

SOUTH EVANSTON.

285	CONVERSE, JR., E. A.		20	Clerk			75	U.S.C.&S.A.&N'to	3000		Yes	Yes	No	C
-----	----------------------	--	----	-------	--	--	----	------------------	------	--	-----	-----	----	---

STREATOR. Population, 15,000.

286	SWAN, R.	501 N Bloomington st	19	Stenographer			3. 6.	General	1500	Yes	Yes	No	No	C
-----	----------	----------------------	----	--------------	--	--	-------	---------	------	-----	-----	----	----	---

TIMONS.

287	KATER, W. C.	Box 104	34	Letter Carrier			4. 91.	Europe & America	3200	Yes	Yes	No	Yes	C
-----	--------------	---------	----	----------------	--	--	--------	------------------	------	-----	-----	----	-----	---

A VALUABLE BOOK.

Rogers' Priced Catalogue of the Adhesive Stamps.
OF THE UNITED STATES.

Price \$1.00. ~ ~ ~ Over 400 Sold.

This is a priced Catalogue of the *real values* of the U. S. Government issues, (This does not include Provisionals, Carrier or Revenues) not priced according to a Dealer's idea, but from results obtained at the Auction Sales, and especially from my own Private Sales, which prices have not not been published; this makes a very valuable book for the collector. Remember this is not based on supposition, *but facts*. This book was published May 2d, 1892. There are so many Stamps that are priced above their real value, and also many that are priced below, that it is impossible by the dealers' catalogue to tell what a stamp is really worth.

This Catalogue is very complete *and also contains many varieties not found in the dealers' catalogue*, and is arranged so that there are ruled spaces for the prices in 1893, 1894 and 1895.

The first of next May, I will issue printed strips on thin gummed paper to paste on the columns, giving the prices at that time, thus bringing the book up to date and making invaluable as a guide to buy by, as it will show the stamps that have increased in price. If you send in your order now, I will send the book by return mail, and when the strips are printed will send them to you without cost.

Every Collectors and Dealer who desires to be posted on prices should have a copy.

If you desire one of these Catalogue, fill out the enclosed blank and send to

A. R. ROGERS, Stamp Broker, - - 75 Maiden Lane, New York City.

READ THE COMMENTS MADE BY COLLECTORS ON THIS BOOK ON PAGE 66.

TONICA. Population, 600.												ILLINOIS. 63		
No.	NAME.	ADDRESS.	Age.	BUSINESS.	Societies	Adv. page	Refer-ence	SPECIALTY.	Numbr of variet's	Appr. sheet.	WANT To Exch-ange. Sam-ple copies.	Auc-tion Cat.	Deal or Coll'r	
288	BULLOCK, M.		23	Farmer				General	200	Yes	Yes	Yes	Yes	C
UPPER ALTON. Population, 1,800.														
289	HOBBS, A. W.		20	Student			3	General	1300	Yes	Yes	No	Yes	C
YORK. Population, 200.														
290	HODGE, H. G.		45	Grain dealer	A.			U. S.	2000	No	Yes	Yes	Yes	C
ANDERSON. Population, 15,000.												INDIANA.		
291	PAVEY, M. H.	53 West 6th st	19	Electrician	S.		113	U. S.	500	No	Yes	No	No	C
BETHLEHEM. Population, 125.														
292	SMITH, J. S.		27	Printer & Publs'er				U. S.	500	Yes	Yes		Yes	C
BLOOMINGTON. Population, 4,000.														
293	RHORER, S. K., JR.	Lock Box 14			S.			U. S.	100	No	Yes	No	Yes	C
BRIGHTWOOD. Population, 1387.														
294	KAPPLER, E. J.	P. O. Box 75	17	Clerk	T.		92	N. & S. America	1000	Yes	Yes	No	Yes	C
COLUMBUS. Population, 6,719.														
295	GENT, K.	929 Franklin st	18	Bookkeeper				N. & S. America	800		Yes	Yes	Yes	C
296	MACCOY, F.	1127 Pearl st	18	Student			16	N. & S, America	500	Yes	Yes	Yes	Yes	C
297	MARLATT, W. T.		21	Student			112	Mexico	2500	No	Yes	Yes	Yes	C

JOHN K. TIFFANY,

3559 Chestnut St., St. Louis, Mo.

Subscribes for all Stamp journals known to him. Will buy or exchange for any Stamp publication not in his library. Obsolete publications desired.

CHAS. D. REIMERS,

Auburn Park, Chicago, Ills.

Business manager The Eagle Philatelist. Samples sent free. Also buy, sell and exchange U. S. stamps in quantities. Correspondence solicited.

GEO. A. KATZENBERGER,

48 Reaper Block, Chicago, Ill.

Desires to enter into correspondence with foreign collectors.

HENRY McCONNELL,

Blue Island, Ill.

Desires to enter into correspondence with foreign dealers or collectors for exchange or purchase; consignments solicited. Correspondence in English, German, French or Italian.

CHAS T. McCLUNG,

Muncie, Ind.

Wants a copy of your paper, auction sale catalogue, price list of stamps, both wholesale and retail, list of exchange; stamps exchanged by Scott's latest. Refers to any Muncie business house.



YOUR KIND
ATTENTION.
PLEASE
MENTION
THIS
BOOK
WHEN
YOU
ANSWER
ADVERTISE-
MENTS
THAT ARE IN
IT.
DO NOT
FORGET IT.

**MY SPECIALTIES**

are Approved sheets and packets. Be sure to send for my sheets. Commission 50 per cent. on all sales over 25c. Reference required.

I CAN OFFER

	Price.
Heligoland, wrappers, 3 varieties, unused.	.06
Constantinople, 3 varieties, comp., " - - - - -	.06
Samoa, 8 varieties, comp., " - - - - -	.16
Sardenia, 10 varieties, unused, - - - - -	.08
Cuba, 1890, 1/4 to 8m, 6 varieties, unused, - - - - -	.08
Honduras, 1878, 7 varieties, comp., unused, - - - - -	.40
Postage extra on orders under 10c.	
Send for my Price List. FREE. Address.	

JUDSON N. BURTON, Lock Box 12, Madison, N. Y.

PHILATELIC ANNOUNCEMENT.

WHEN YOU WANT A

Rare Stamp or a Common Stamp.

OR A STAMP ALBUM,

Don't Fail to Write to

KEYSTONE STAMP CO.,

Box 146, Titusville, Pa., U. S. A.

FINE APPROVAL SHEETS SENT OUT to RESPONSIBLE PARTIES.

CONNERSVILLE. Population, 4,548.

65

No.	NAME.	ADDRESS.	Age	BUSINESS.	Societies.	Adv. page	Refer-ence	SPECIALTY.	Numb'r of variet's	WANT					Deal. or Coll'r
										Appr. sheet.	Sam-ple copies	To Exch-ange.	Auc-tion Cat.		
298	DENISON, R. A.	707 West 8th st	34	Shipping Clerk			3. 6.	General	1500	Yes	Yes	Yes	Yes	C	
299	SCHULER, C. C.		18	Wood Carver				North America	382	No	Yes	Yes	Yes	C	

CRAWFORDSVILLE. Population, 7,000.

300	RODERICK, W. V.	410 S. Water st	22	Letter Carrier				General		No	Yes	Yes	No	C
-----	-----------------	-----------------	----	----------------	--	--	--	---------	--	----	-----	-----	----	---

EARL PARK. Population, 600.

301	WINTHROW, W. A.	Lock Box 15	17	Stamp Dealer	A. F. S.	74	6. 82.	U. S.		Yes	Yes	Yes	Yes	Both
-----	-----------------	-------------	----	--------------	----------	----	--------	-------	--	-----	-----	-----	-----	------

EDINBURGH. Population, 2,031.

302	ADAMS, S. K.	cor. E. Main & Grant	20	Asst. Postmaster			3	General	200	No	Yes	No	Yes	C
-----	--------------	----------------------	----	------------------	--	--	---	---------	-----	----	-----	----	-----	---

FORT WAYNE. Population, 35,400.

303	HARTMAN, L. F.	241 W. Wayne st	41	Com. Traveler	S. T.	36. 48.	161	General	1000	Yes	Yes	Yes	Yes	C
304	NASH, F. E.	173 Griffith st	41		S.		161	General	2500	No	Yes	Yes	Yes	D
305	RIEMAN, C. K.		26					General	4000	No	Yes	Yes	Yes	C

HANOVER CENTRE. Population, 100.

306	MASSOTH, JR. F. N.		21	Stamps	F. H.			U. S.	1250	Yes	Yes	Yes	Yes	Both
-----	--------------------	--	----	--------	-------	--	--	-------	------	-----	-----	-----	-----	------

HARTSVILLE. Population, 500.

307	WOLFARD, P. H.		16	Student				U. S.	150		Yes		No	C
-----	----------------	--	----	---------	--	--	--	-------	-----	--	-----	--	----	---

INDIANAPOLIS. Population, 120,000.

308	BABCOCK, C. E.	244 College ave	19	Photographer	W.		4. 90.	General	3000	No	Yes	Yes	Yes	Both
309	CHAMBERS, P. L.		40	Wholesale Tobac't	A.		1. 2. 3		8000	No	Yes	No	Yes	C
310	DORSEY, D. L.	237 Central ave	25					General	3200	No	Yes	Yes	No	C

Rogers' Priced Catalogue of the United States Stamps.

READ THE FOLLOWING OPINIONS FROM MANY WELL KNOWN COLLECTORS.

The wonderful success my Priced Catalogue of the the U. S. Govt. Issues has met with, is very pleasing to me, and if you believe half that those who have received it say, you will have to get one yourself. I append extracts from a very few of the letters written me on receipt of this book. Arthur B. Hubbard, Middletown, Conn., writes, "It fills a long felt want." V. H. Huberich, St. Elmo, Texas, "I am very well pleased with it. It would seem to me indispensable to a collector of these stamps." L. W. Smith, New York, "I think that it is nearer to a standard Catalogue than anything yet published." Henry T. West, Jr., Milwaukee, Wis., "I am agreeably surprised to find it so complete and reliable." Fred G. Floyd, Boston, Mass., "It is well worth the price and I am highly satisfied with it." E. H. Wilkinson, Broken Bow, Neb., "I think it is just what every collector needs. It is worth three times the price." Samuel Le'and, Chicago, Ill., "I have been unable as yet to examine it in detail, but it seems to me to be an excellent idea, brilliantly executed." Leroy D. Walker, Troutdale, Oreg., "I am delighted with it." M. A. Swanbeck, Kansas City, Kan., "It is a book that every collector should have." W. H. Emmert, New Oxford, Pa., "I am very much pleased with the book and consider it of great help to a collector of U. S. Stamps." W. S. McCullough, Davenport, Iowa, "You have struck the keynote and in the present unsatisfactory condition of the prices of our own stamps, your book will be found of great value; I have already used it to advantage in buying." Rudolph Laferrie, Hull, Quec., "I am highly satisfied with your "Priced Catalogue," it being the most cleverly and intelligibly arranged compendium of American Stamps (U. S.) yet issued. Its author deserves great credit for his extensive knowledge of the American Stamp Market and for his adequacy to complete a task so difficult as the work above mentioned. The work fill a great lack in Philately—no stamp collector should be without a copy."

H. F. Ketcheson, Belleville, Canada, "I have examined same and am much pleased with it." C. W. Cutter, Brookline, Mass., "enclosed find \$2.00, the other dollar is to pay for one sent to my father, we think the book is very fine and that it is what has been needed for some time." Fred M. Townley, Sayreville, N. J., "I think it is the finest price list of U. S. stamps ever published, it is handy and convenient for new issues, in fact it is the "best thing out." F. B. Esterbrook, "Am very well pleased with it, and consider it invaluable to all persons interested in U. S. stamps." D. E. Hazen, Thonotosassa, Fla., "It is the finest of its kind out, should be in the hands of every collector." Charles I. Thayer, "It is very neat and tasty like all your work, and I do not see how any advanced collector can be without it."

INDIANAPOLIS. *Continued.*

67

No.	NAME.	ADDRESS.	Age	BUSINESS.	Societies.	Adv. page	Refer- ence	SPECIALTY.	Numb'r of variet's	WANT				Deal or Coll'r
										Appr. sheet.	Sam- ple copies	To Exch- ange.	Auc- tion Cat.	
311	GILLETT, A. J.	170 Bellefontaine st	37	Mfg. Carriage Sto'k	F. V.	36	4	General	6200	Yes	Yes	No	Yes	Both
312	NELSON, A. M	Room 12, Phoenix Bl'k	41	Bookkeeper	W.		3. 5.	General	3000	Yes	Yes	Yes	Yes	C
313	NOE, F. M.	64 West Market st	29	Curio Dealer				U. S.		Yes	Yes	No	Yes	Both
314	PINGPANK, C.	7 S. Alabama	44	Bookseller	A.			General	4000	No	Yes	Yes	Yes	C
315	SEUTON, A. C.	235 Park ave	12					General	400	Yes	Yes	No	Yes	C

KENDALLVILLE. Population, 2 960.

316	McCRAY, H.		33	Manufacturer	K.		97	General	2000		Yes	No	Yes	C
-----	------------	--	----	--------------	----	--	----	---------	------	--	-----	----	-----	---

KOSSUTH. Population, 28.

317	PEUGH, C. W.		39		F. S. J.		126	U. S.	3500		Yes	Yes	Yes	Both
-----	--------------	--	----	--	----------	--	-----	-------	------	--	-----	-----	-----	------

LA PORTE.

318	WIDELL, E. J.	311 D st	16	Student				U. S. Sweden	1000	Yes	Yes	Yes	Yes	C
-----	---------------	----------	----	---------	--	--	--	--------------	------	-----	-----	-----	-----	---

LOREE.

319	STUTESMAN, C. W.		31	Farmer	F.		4	General	2000		Yes	Yes	Yes	C
-----	------------------	--	----	--------	----	--	---	---------	------	--	-----	-----	-----	---

MADISON. Population, 8,936.

320	ZIMMERMAN, C. L.	321 East st	32				93 B.	U. S. & Rev.	2500	Yes	Yes	Yes	Yes	C
-----	------------------	-------------	----	--	--	--	-------	--------------	------	-----	-----	-----	-----	---

MANILLA. Population, 325.

321	THOMAS, E. E.	Lock Box 146.	16	Newsdealer					400		Yes	Yes	Yes	C
-----	---------------	---------------	----	------------	--	--	--	--	-----	--	-----	-----	-----	---

MONON. Population, 1,064.

322	TULL, H. B.		18	Telegraph Opera'r			6	U. S.-Mexico	1200	Yes	Yes	Yes	Yes	C
-----	-------------	--	----	-------------------	--	--	---	--------------	------	-----	-----	-----	-----	---

Stamp Dealers, write to D. H. Bacon & Co., Birmingham, Conn., for estimates on Printing.

Send A. R. Rogers 5-Cent New York Stamps on approval.

Wanted—5-Cent New York Stamps by A. R. Rogers.

H. N. BULLARD STAMP CO.,611 N. 11th St., St. Louis, Mo., and
Amherst, Mass.

H. N. BULLARD, Pres., G. F. OLENDORF, V. Pres.

WILLIAM H. PAGE,

Room 16 and 17 Daggett Bldg., Haverhill, Mass.

Collector of Postage Stamps.

R. L. HEUSTIS,

Box 4, Mobile, Alabama.

Desires to exchange on basis of any good catalogue.

ALFRED E RAAS,

517 Golden Gate Ave., San Francisco, Calif.

General collector of stamps.

WALTER McMAHON,

1324 Queen St., West Toronto, Canada.

Desires American correspondence.

AUGUSTIN COMTE,

190 rue St. Urbain, Montreal, Canada.

Specialties, timbres du Canada.

S. I. P. S. PERMANENT ALBUM.This is the *only perfect Permanent Album* in existence at present.It consists of *interchangeable* Bristol-board sheets, with a fine lithographic border, and a patent hinge arrangement fitting in the Patent Binder of red leather, especially made for this purpose. It makes a very durable and elegant book.

This Album is endorsed by all the leading societies and advanced collectors in the United States and Canada, as well as by prominent philatelists abroad. No advanced collectors can be without it.

Prices:	Binder in red leather, - - -	\$3.00	Gummed Hinges, die cut round, per 1000,	10c
	Sheets, per 100, - - -	\$4.00	Gummed Hinges, long, per 1000, - - -	10c

Names of all countries, printed and gummed, 500 in a set, 25c. Expressage and postage extra. Binder will hold 125 sheets.

THE COMMITTEE ON PERMANENT ALBUM OF STATEN ISLAND PHILATELIC SOCIETY:

HENRY CLOTZ, Treas. E. L. SCHUMANN, Chairman. Dr. C. ODENDALL, Sec'y.

For particulars and sample sheets address the Treasurer, HENRY CLOTZ, P. O. Box 3489, New York City.

For Europe, address, I. G. GARDNER, 2 Torrington Square, London, W. C.

EAGLE PHILATELIST,The best advertising medium extant. 50 cents
per inch; sample free. Auburn Park, Chicago, Ill.**VICTOR L. WHITE,**

Mt. Morris, N. Y.

Desires sheets of U. S.; also entire envelopes.

J. W. RICHARDSON,

Box 58, Deering Centre, Me.

Collects U. S. stamps and revenues exclusively.

F. J. BALDWIN,

Coral, Mich.

Especially desires Cuban oddities.

HENRY MACKE,

85 Bank St., Newark, N. J.

Desires to exchange British Colonies.

CHARLES M. BREDER,

332 Market St., Bethlehem, Penn.

Collector of Stamps and Coins.

MUNCIE. Population, 15,000.

69

No.	NAME.	ADDRESS.	Age	BUSINESS.	Societies.	Adv. page	Reference.	SPECIALTY.	Numb'r of variat's	WANT					Deal- or Coll'r
										Appr. sheet.	Sam- ple copies	To Exch- ange.	Auc- tion Cat.		
323	BUDD, J. M.	522 E. Main st	12	Student			3	General	2000	Yes	Yes	No	Yes	Both	
324	HAMILTON, F. K.	East Jackson st	17					U. S.	1500		Yes	No	No	C	
325	McCLUNG, C. T.	1235 E. Adams st	28	Publisher		64	13. 70.	General	2000	Yes	Yes	Yes	Yes	C	
326	SHINDLER, F. W.	1702 E. Main st	12				127			No	Yes	No	No	Both	
327	THOMPSON, W.	508 E. Jackson st	14	Student			3. 5.	General	400	Yes	Yes	No	Yes	C	

PORTLAND. Population, 3,725.

328	RANDLE, R. W.		31	Patent Solicitor			3	General	500					C
-----	---------------	--	----	------------------	--	--	---	---------	-----	--	--	--	--	---

REMINGTON. Population, 940.

329	COMBS C. N.		14				3	U. S.	300		Yes	No	No	C
-----	-------------	--	----	--	--	--	---	-------	-----	--	-----	----	----	---

RICHMOND. Population, 16,608.

330	HUGHES, J. R.	323 N. 9th st	15	Student	S.		96	General	3000	Yes	Yes	Yes	Yes	C
331	WORLEY, O. E.	416 N. 15th st	17	Student				U. S. Rev.	1000	No	Yes	Yes	No	C

SOUTH BEND. Population, 21,829.

332	SIBLEY, JR., I. A.		15	Student			2. 3.	General	1800	No	Yes	No	No	C
333	VERWIERE, L. B.	327 N. Hill	26	Band Teacher				General	2000	Yes	Yes	Yes	Yes	C

TERRE HAUTE, Population, 31,000.

334	HERZ, M. E.	309 S. 6th st	17				40		1200	No	Yes	Yes	No	C
-----	-------------	---------------	----	--	--	--	----	--	------	----	-----	-----	----	---

VINCENNES, Population, 10,704.

335	Egeler, F. A.		37	Letter Carrier			161		2000	Yes	Yes	Yes	Yes	C
-----	---------------	--	----	----------------	--	--	-----	--	------	-----	-----	-----	-----	---

R. P. Spooner will save you considerable on your advertisements and subscriptions. See Page 134.

If you are not a member join the A. P. A. at once.

Is your collection for sale? Then read Page 30.

1875--1893.

F. J. Stanton,

SMYRNA, N. Y.

Respectfully solicits a share of your trade, assuring you prompt and fair treatment every time.

Approval Sheets A Specialty

I shall be glad to send to any responsible collector sheets of stamps on approval. Good commissions allowed. A collector writes:

"Your approval sheets are the finest I have seen both in arrangement and completeness." Another says: "Am well pleased with your sheets; they are excellent." And we could give dozens of other just such encomiums.

STANTON'S Improved Stamp Hinges

We were the originator of the Circular Stamp Hinge. Others realizing the excellence are offering imitations. Ours are the BEST. They hold the stamp in place better than any other. Try a 1000. Price 10c, post free.

Canadian Revenue Stamp Catalogue, bound in Cloth, 25c.

American Philatelic Directory, one of the best, 25c.

Auction Sales Held Monthly

We invite you to send bids for lots offered in our popular auction sales. Catalogues sent free.

DEALERS ABROAD

Are invited to send us parcels of stamps in exchange. We will send good equivalent. Send everything fully prepaid. Correspondence solicited.

Sample copy of Philatelic Tribune FREE.

AMANA; Population, 1,687.

71

No.	NAME.	ADDRESS.	Age	BUSINESS.	Societies.	Adv. page	Refer-ence.	SPECIALTY.	Numb'r of variet's	Appr. sheet.	WANT			Deal- or Coll'r
											Sam- ple copies	To exch- ange.	Auc- tion Cat.	
336	MILLER, W.		16	Driver					800	No	Yes	Yes	Yes	C
337	NOE, C. F.		16	Salesman	S. S.		160	General	1500	No	Yes	Yes	No	C
338	ZSCHERNY, C.		16				160	General	1000		Yes	Yes	Yes	C

BROOKLYN, Population, 1,200.

339	OWENS, F. L.							General	500	Yes	Yes	Yes	Yes	C
-----	--------------	--	--	--	--	--	--	---------	-----	-----	-----	-----	-----	---

BROOKVILLE, Population, 70.

340	ABRAHAM, W.		18	Farmer					800	Yes	Yes	No	Yes	C
-----	-------------	--	----	--------	--	--	--	--	-----	-----	-----	----	-----	---

CALMAR, Population, 813.

341	SCOTT, S. C.	Lock Box 11	23	Insurance	A. M.	19		U. S. & Br. N. A.	500	Yes	Yes	No	Yes	C
-----	--------------	-------------	----	-----------	-------	----	--	-------------------	-----	-----	-----	----	-----	---

CEDAR FALLS, Population, 3,430.

342	ORMSBY, R. E.	1117 Washington ave	17	Telegraph operat'r			3	General	500	No	Yes	Yes	No	C
-----	---------------	---------------------	----	--------------------	--	--	---	---------	-----	----	-----	-----	----	---

CEDAR RAPIDS, Population, 18,020.

343	BILLAU, J. L.	13 So. 3d st	43	Druggist	O.		61	General	1300	No	Yes	No	No	C
344	NEWCOMER, E. P.	258 6th ave	21	Stenographer	M. S.			General		No	Yes	Yes	Yes	C
345	NEWCOMER, R. M.	258 6th ave	14							No	Yes	Yes	Yes	C
346	SMITH, A. ST. CLAIR	46 4th ave	19	Student	O.			U. S.	800	No	Yes		No	C

DALLAS CENTRE.

347	LORING, F. L.		25	Clerk				U. S.		Yes	Yes	Yes	Yes	C
-----	---------------	--	----	-------	--	--	--	-------	--	-----	-----	-----	-----	---

R. W. MERCER,

Cincinnati, Ohio.

Exchange unused 3c orange rouletted rev., 4th series. Indian relics and curiosities for scarce U. S. and Dept. stamps. Wanted, partner in stamp business; must have unexceptional reference.

H. F. GRABO,

Hinsdale, Illinois.

Collector of Postage Stamps.

Will exchange on the basis of any standard catalogue.

W. G. JERREMS, Jr.,

214 Clark St., Chicago, Ill.

U. S. entire and adhesives to exchange. Foreign collectors send selections and receive same value in return.

MAURICE E. FINNEY,

Harrisburg, Penn.

Desires to exchange stamps with collectors, especially the better grade of B. N. A., United States and South American stamps. Correspondence solicited from any person having any of these stamps to sell or exchange.

A. L. FINE,

1731 Pine St., Philadelphia, Penn.

Collector of foreign, U. S. and Rev. stamps; will exchange all stamps except Rev. on the basis of Scott's Catalogue.

H. C. KENDALL,

Box 176, Emmetsburg, Iowa.

Wants to exchange used or unused postage stamps, envelopes, wrappers, cards and revenues with collectors or dealers of every country. Will exchange single or wholesale.

Correspondence in English.

FREE!

Ten varieties, all from the same country, to all sending stamp for trial sheets at 50 per cent from Scott's. Valuable premiums every month to all agents. Excellent packets, 150 varieties—Peru, Siam, Tunis, Natal, &c, 22c. 200 varieties Monaco, Costa Rica, Malta, Angola, &c., 33c, all post free Address **S. L. Irvine**, Emporia, Kas.

MY SPECIALTIES:

1. British North American Postage — shades, pairs, and strips.
2. Canadian Revenues — large selection.
3. West Indies — wholesale and retail.

- | | | |
|----|---|--|
| 4. | BEST <small>Circular</small> } Stamp | } Thick or thin paper.
1000, 10c. 3000, 25c.
10,000, 75c. |
| 5. | IDEAL <small>Oblong</small> } Hinges | |
- Postpaid to U.S. & Canada

Send card for Sample Hinges Free. Send Want Lists.
Approval Sheet Agents Wanted. 25 to 50 per cent. discount.

T. S. CLARK,

Box 184, BELLEVILLE, ONT., CANADA.

DAVENPORT. Population, 30,000.

73

No.	NAME.	ADDRESS.	Age	BUSINESS.	Societies.	Adv. Page.	Refer- ence.	SPECIALTY.	Numb'r of variet's	WANT					Deal- or Coll'r
										Appr. sheet.	Sam- ple copies	To Exch- ange.	Auction Cat.		
348	HOYT, REV. S. R. J.	1215 Arlington ave		Clergyman				General	1200		Yes	Yes	Yes	C	
349	McCULLOUGH, W. J.	124 W. 3d st	37	Merchant	K. O.		82 161		5000			Yes	Yes	C	
350	STEBEN, G.	521 W. 3d st	20	Bookkeeper			161		3 00	No	Yes	Yes	No	C	
351	WHITE E. M.	406 Brady st	33	Stationery	O.		40	U. S.	300	No	Yes	No	Yes	D	

DECORAH. Population, 5,000.

352	ADAMS, F. P.		36	Ins. & Real Estate	F.		40	Rev. of U. S.	3000	Yes	Yes	Yes	Yes	C
-----	--------------	--	----	--------------------	----	--	----	---------------	------	-----	-----	-----	-----	---

DES MOINES. Population, 68,000.

353	ANKENEY, W. S.	1304 Center st	16	Student	S. O. R.			U. S.	1300		Yes	Yes	Yes	C
354	CHASE, W. P.		22	Clerk			63		3600	Yes		Yes		C
355	CREIGHTON, J. E.	818 W. Locust st	15					General		Yes				C
356	ILGENFRITZ, H. L.	Highland Park Col'ge	18	Student	S. O. A.		3	U. S.	700	Yes	Yes	Yes	Yes	C
357	JACKSON, C. M.	Station B	18	Student	O. R.		24	U. S.	500		Yes	Yes		C
358	KEELER, F.	1814 Arlington ave	12					General	1700	No	Yes	No	Yes	C
359	NEWSOME, D. S.	1017 E. Walnut st	22	Bookkeeper	O.		69	U. S.	5000	Yes	Yes	Yes	Yes	C
360	SMOUSE, F. E.	704 19th st	19	Scale Builder	S. O.		6	U. S.	400	Yes	Yes	Yes	Yes	C
361	STILSON, E. S.	5th and Locust sts	23	Clerk	A. O.	60. 88.	3. 82.	General	1000	No	Yes	Yes	Yes	C
362	WHITTEMORE, F.	Box 968	31	Decorating	O. E. S.		3.5.64.	U. S.	1000	Yes	Yes	Yes	Yes	C

DUBUQUE. Population, 30,147.

363	LUTZ, H.	Wartbury Seminary	19	Student			26	General	3500	No	Yes	No	No	C
364	RUSTON, J. A.	24 W. Locust st	13				3	General	1100		Yes		Yes	C

EMMETTSBURG. Population, 1,584.

365	CLIFTON, G. R.		36	Carpenter	O.	88	13	U. S.	1300	Yes	Yes	Yes	Yes	C
-----	----------------	--	----	-----------	----	----	----	-------	------	-----	-----	-----	-----	---

Read announcements of the Washington Philatelist. See Page 100.

G. T. WESTCOTT,

431 La Salle Ave., Chicago, Ill.

Exchange desired, United States and foreign.

VICTOR L. WHITE,

Mt. Morris, New York.

Entire unused United States stamped envelopes sent on approval, at cut rates.

HOMER F. HUNT,

113 North Ave., Cambridge, Mass.

Desires copies of foreign and domestic publications. British Colonial and West India stamps wanted.

GEORGE EDWIN MARBLE,

Box 641, Worcester, Mass.

United States Postal and British North American, exchange or approval sheets.

A. H. GODBEY,

715 Main St., Kansas City, Missouri.

General collector. Exchange desired on catalogue basis. Correspondence in Latin, French, Portuguese, German, Spanish and English.

HOWARD P. BOYLE,

1719 Q St., N. W., Washington, D. C.

Will buy or exchange good stamps and stamp literature. Send lists.

E. DOEBLIN,

Allegheny City, Penn.

Collector of Stamps.

SAMUEL LELAND,

2101 Indiana Ave., Chicago, Ill.

Correspondence desired for purpose of obtaining new issues. Will exchange, but not send first invoice.

THEO. B. WALSH,

705 2nd Ave., Lansingburgh, N. Y.

Will always exchange with collectors anything but penny stamps. No postals answered. Sheets promptly returned with mine.

JAMES H. HYDE,

11 East 40th St., New York City, N. Y.

Orders taken for uncanceled stamps. Correspondence invited in French and German.

E. D. IBBOTSON,

Richfield Springs, New York.

Desires exchange of wholesale or retail of stamps, postal cards, or envelopes, with collectors in all countries.

ALBERT G. RICH,

164 W. 88th St., New York City.

Collector of foreign and U. S. postage stamps; also Philatelic literature. I desire free sample copies of all good Philatelic papers.

HALLOCK C. ALVORD,

Parkhurst Block, Gloversville, New York.

British Colonials, old European, and United States stamps wanted by the piece or in parcels. Cash or exchange.

GEO. W. BYE,

Box 57, Rutledge, Delaware Co., Penn.

Collector of Stamps.

W. J. McDONALD,

249 E. Fremont St., Fostoria, Ohio.

Correspondence desired with Central American, Mexican and British American collectors.

H. O. ROBERTS,

Box 386, Lakeport, New Hampshire.

General Stamp Collector. Large number of duplicates to exchange. Send sheets, Scott's prices, and receive mine. Dealers send price lists.

GEO. A. JOPLIN,

Hollidaysburg, Penn.

Desires to exchange United States and Foreign Stamps. Foreign correspondence solicited.

WALTER A. WITHROW,

Earl Park, Indiana.

Approval sheets of United States stamps wanted. Please send want list of U. S. with references or deposit for sheets of fine U. S. stamps.

HARRY FISCHER,

1724 N. 18th St., Omaha, Nebraska,

Desires for cash old German States (used only); must be cheap in price.

JACOB A. SHINDEL,

Lebanon, Penn.

Collector of Stamps.

FORT DODGE. Population, 5,200.

75

No.	NAME.	ADDRESS.	Age.	BUSINESS.	Societies	Adv. page	Refer-ence	SPECIALTY.	Numb'r of variet's	Appr. sheet.	W. A. N. Sam. ple copies	To Exch-ange.	Auc-tion Cat.	Deal- or Coll'r
366	LUNDIEN, E. M.		27	Bookkeeper			3-13.	U. S.	700	Yes	Yes	Yes	Yes	C
367	PETERSON, E.	Box 901	23	D. C. Recorder	O.		7	General	1500		Yes	Yes	Yes	C

GIRARD. Population, 150.

368	BICKEL, M. V.		15	Poultry			3	General		Yes	Yes	Yes	Yes	C
-----	---------------	--	----	---------	--	--	---	---------	--	-----	-----	-----	-----	---

GRINNELL. Population, 3,332.

369	LAWRENCE, A. L.		21	Chemist	A.		3-27	U. S. & Confed.	2100		Yes		Yes	C
-----	-----------------	--	----	---------	----	--	------	-----------------	------	--	-----	--	-----	---

IDA GROVE. Population, 1,563.

370	BESORE, C. F.		22	Dentist			161	U. S.		Yes	Yes	No	No	C
-----	---------------	--	----	---------	--	--	-----	-------	--	-----	-----	----	----	---

INDIANOLA. Population, 2,254.

371	HOWARD, J. R.		15	Student				General	600	No	Yes	No		C
372	MCNEIL, JR., H.		17	Student	O. S. M.			U. S.	360	No	Yes	No	Yes	C
373	STANLEY, C. L.		16	Printer	O. S.		64	U. S.	1300		Yes	Yes	Yes	C

KEOKUK. Population, 14,100.

374	COLLISSON, C. F.	609 Orleans st	17	Student	O. S.	88	4-24.	U. S.	250	No	Yes	Yes	Yes	C
375	O'BRIEN, J. P.	1226 Reed st	18	Jewelry		104		General	2000	No	Yes	Yes	Yes	C

KNOXVILLE. Population, 2,632.

376	COLLINS, G		25	Wholesale Oil			40	U. S.		No	No			C
-----	------------	--	----	---------------	--	--	----	-------	--	----	----	--	--	---

LITTLE SIOUX. Population, 400.

377	BONNEY, Miss A.		17				5	General	500	Yes	Yes	Yes	No	C
-----	-----------------	--	----	--	--	--	---	---------	-----	-----	-----	-----	----	---

B. G. MERRILL,

—DEALER IN—

U. S. and Foreign Postage Stamps,

—ALSO—

Bishop's Columbian Postage Stamp Album,

THE BEST AND ONLY ALBUM OF ITS KIND
EVER PUBLISHED IN THE WORLD. . . .

I want Good Foreign and U. S. stamps; will give one-half catalogue price in exchange from my unrivalled approval sheets, or will exchange with foreign collectors, stamp for stamp, value for value; send us your duplicates and increase your collection at no cost.

I especially desire correspondence with foreign collectors. Correspondence in English, French, German and Spanish.

APPROVAL SHEETS AT 25 PER CENT. COMMISSION.

Packet No. 18. - -

Contains 250 stamps, including Bulgaria, Dutch Indies, Hayti, Cuba, Gatemala, Honduras, Etc. Price, 75 cents.

Packet No. 23. - -

Contains 500 stamps of all nations, including U. S. Department, Hawaiian Islands, unused, Costa Rica, Argentine high values, Colombia Republic, Etc. Price, \$3.00.

Our Columbia Packet. - -

Contains 100 Varieties of only good and rare stamps, such as U. S., 1861, 3c pink, and many very rare and desirable stamps. Price, \$2.00.

The **THREE** Packets, containing 850 stamps at the remarkably low price of \$5.00.

Will sell the U. S. Columbian Issue at 10 per cent. above face value.

Address, B. G. MERRILL, - - Hinsdale, Ill., U. S. A.

ORGANIZED NOVEMBER 23, 1891.

THE

Detroit Philatelic Society,

OF DETROIT, MICHIGAN.

A. H. CRITTENDEN, Prest.

THOS. O. MCCARTHY, Vice Prest.

R. S. APPLETON, Sec'y.

R. E. SMITH, Treasurer: T. L. W. PORTE, Ex-Supt.

THEO. I. PARDEE, Librarian.

EXECUTIVE COMMITTEE:

T. L. W. PORTE, THOS. O. MCCARTHY, S. M. FARLEY.

Annual dues for active members - - \$1.00
For associate members - - - - - .50

Meetings every alternate Monday, at evening, at room 4, 163 Griswold Street.

Philatelists out side Detroit, are requested to join the D. P. S., as associate members, which can be done by furnishing two reliable references. For further information,

Address, R. S. APPLETON, Secretary,

39 West Mont Calm Street, - Detroit, Mich.

MARINGO. Population, 1710.

77

No.	NAME.	ADDRESS.	Age	BUSINESS.	Societies.	Adv. page	Refer-ence.	SPECIALTY.	Numbr of variet's	Appr. sheet.	WANT			Deal. or Coll'r
											Sam-ple copies	To Exch-ange.	Auc-tion Cat.	
378	ACKERMANN, W. A.		26	Grocer	O.		40	U. S.			Yes	Yes	Yes	Both

MARSHALLTOWN. Population, 8,914.

379	CORNELL, E.	Box 409	25		O.			General						C
-----	-------------	---------	----	--	----	--	--	---------	--	--	--	--	--	---

MT. PLEASANT. Population, 4,000.

380	JAY, J. C.		28	Horseman	O. P.		4. 64.	U. S.		Yes	Yes	Yes	Yes	C
-----	------------	--	----	----------	-------	--	--------	-------	--	-----	-----	-----	-----	---

MUSCATINE. Population, 11,454.

381	BRIGGS, Dr. M. C.	113 E. 3d st	59	V. Surgeon	O.		3. 25.	U. S.	400	Yes	Yes	Yes		C
-----	-------------------	--------------	----	------------	----	--	--------	-------	-----	-----	-----	-----	--	---

NEW LONDON. Population, 580.

382	BEYER, H.			Fruit & Seed Gro'r	O.		3	General	4000	Yes	Yes	Yes	Yes	C
-----	-----------	--	--	--------------------	----	--	---	---------	------	-----	-----	-----	-----	---

OSKALOOSA. Population, 8,000.

383	GREASBY, A.	P. O. Box 524	19	Moulder			6	General	1290		Yes	Yes	Yes	C
384	GREASBY, JR., GEO.	P. O. Box 574	16	Moulder			24	U. S.	113		Yes	Yes	Yes	C

OTTUMWA. Population, 14,000.

385	VEST, H. L.	220 Woodland ave					161			No	Yes	No	Yes	C
-----	-------------	------------------	--	--	--	--	-----	--	--	----	-----	----	-----	---

PLEASANT PLAIN. Population, 350.

386	ECK, W. J.		17		S.		13	General	1500	Yes	Yes	Yes	Yes	Both
-----	------------	--	----	--	----	--	----	---------	------	-----	-----	-----	-----	------

REDDING. Population, 300.

387	LOCKE, E. I.		22					American	100		Yes			C
-----	--------------	--	----	--	--	--	--	----------	-----	--	-----	--	--	---

Why not subscribe to the Washington Philatelist. See page 100.

Have you a Library? For creditable additions see Page 112.

Subscribe to the Weekly Philatelist.

L. C. RICHARDSON,

Lawrence, Mass., U. S. A.

Desires to enter into correspondence with foreign collectors that will exchange the more common stamps of their country for same of U. S., in quantities of fifty or one hundred of each kind.

ROYAL EXCHANGE STAMP CO.,

373 Main St., Winona, Minn.

We have an exchange department in connection with our regular business, allowing collectors to select 80 per cent. of their value from our unexcelled approval sheets on all lightly cancelled stamps sent us, cataloguing 4c each or over.

ADOLPH LOHMEYER,

922 North Gilmore St., Baltimore, Md.

Shall be pleased to receive, as soon as issued, from 5 to 10 specimens of Postal Cards from all countries. Always have good cards to exchange. Correspondence in English, German and French.

W. A. PECKITT,

DEALER IN

Rare Stamps,

441 STRAND LONDON, W. C.

(FIRST FLOOR OPPOSITE CHARING CROSS STATION.)

A fine assortment of Rare European, West India, North America, and Australian Colonial Stamps always on view. Inspection invited. . . .



COLLECTORS AND DEALERS
visiting London, are particularly requested
pay me a visit. . . .



WANTED TO PURCHASE
Old Collections and Rare stamps; particularly Rare Europeans and British Colonials.
Highest prices paid for same.

**J. F. HENKEL,**

706 West Fort St., Detroit, Mich.

I often have a number of very good stamps to exchange or cash for beginners or more advanced collectors, and you will do well to correspond with me. Correspondence solicited from foreign countries.

A. DROUT, Jr.,

915 Post Office St., Galveston, Texas.

Dealer in U. S. and foreign stamps for collections; U. S. on approval. Also desires to purchase for cash all kinds of U. S. and small collections. Write for terms or selections of stamps.

R. M. SPENCER,

Nordhoff, Calif.

Exchange. Collectors and dealers in all parts of the world are requested to send me their duplicates for exchange, catalogued at 3c and over, and I will allow them $\frac{3}{4}$ their catalogued value in exchange, for stamps from my sheets.

Why not join the A. P. A.?

Weekly Philatelist sent free on application.

RUTHVEN. Population, 580. IOWA. 79														
No.	NAME.	ADDRESS.	AGE	BUSINESS.	Societies	Adv. page	Refer-ence	SPECIALTY.	Numb'r of variet's	WANT				Deal. or Coll'r
										Appr. sheet.	Sam-ple copies	To Exch-ange.	Auc-tion Cat.	
388	JONES, E. B.		24	R. R. Postal Clerk	A. O.	60	160	General	5000	No	Yes	Yes	Yes	C
SALIX. Population, 225.														
389	EVELETH, H. F.		22	Farming				General	2000					C
SIOUX CITY. Population, 37,862.														
390	ADAMS, E G,	2121 E. 4th st	18	Storekeeper			161			Yes	Yes		Yes	C
WYOMING. Population, 704.														
391	CHAMBERLAIN, P. K.		18	Bank Clerk	O.		161	U. S. & C. A.	3600		Yes	Yes	Yes	Both
392	MARSHALL, E. R.		23	Telegraph operat'r	O.		52	*U. S. & C. A.	850	Yes	Yes	No	Yes	C
APPOMATTOX. Population, 34. KANSAS.														
393	HILL, A.		21	Stock Farm			21	General	1500	No	Yes	Yes	Yes	C
ARKANSAS CITY. Population, 8,347.														
394	GREENE, R. F.	Lock Box 102	19	Editor	S.		10	General	2000	No	No	Yes	Yes	C
ASSARIA. Population, 180.														
395	CARROLL, J. S.		17	Farming			160	U. S.		Yes	Yes	Yes	Yes	C
396	PETERSON, W.		21	Farmer			160	U. S.	300	No	Yes	No	Yes	C
BURLINGTON. Population, 2,239.														
397	MILLER, H. H.		25				3-6.	General	5200	Yes	Yes	Yes	No	C
398	MILLER, JR., S. W.		23	Farming			100	U. S.	400	Yes	Yes	Yes	Yes	C
CENTRALIA. Population, 800.														
399	KING, B. J.			Lumber			161	General	1500	No	Yes	Yes		C

A. R. Rogers Desires strips of "fours," 1847 and 1851 U. S. issues.

PHILATELIC WORKS,

PUBLISHED OR FOR SALE BY STANLEY GIBBONS, LIMITED. ALL POST-FREE.

A Fuller and more Comprehensive List is contained in their 12-page Prospectus. Sent Post-free on application.

THE PRICE CATALOGUE (New Edition), greatly enlarged, and fully brought up to date.
THE APPENDIX to the above, consisting of over 3,300 Illustrations, with Reference Numbers.

PRICE POST-FREE TO ALL PARTS OF THE WORLD,

The Price Catalogue, 2 | -. The Appendix, 1 | 6. The two bound together, 3 | 6.

The two bound together, with interleaved pages, faintly ruled, 5 | -.

Handsome Gilt Cloth Reading Covers, fitted with elastic band, and adaptable to this or any future Edition, price 1 | - each; 1 | 2, post-free.

Addenda to this Catalogue, including all new issues up to date, will be published three times yearly, viz., in JANUARY, MAY and SEPTEMBER, price 3d each, post-free. Four Addenda have now been published to the Eighth Edition.

THE MONTHLY JOURNAL. Edited by Major E. B. Evans. The largest and most important Monthly Stamp publication in the world.

Contains full reports of all New Issues and Discoveries. Reports of all Auction Sales, and numerous original articles by the foremost writers of the day. Subscription per annum, 1 | -. Sample copy, gratis and post-free.

Vol. I., bound in cloth gilt, 12 | 6; post-free, 13 | -.

Vol. II., similar style, 7 | 6; post-free, 8 | -.

THE IMPERIAL POST CARD ALBUMS.

		Book Post Abroad,
	s.	d.
Uniform with the Fifth Edition Imperial Stamp Album.	No. 5a	4 2
	No. 6a	5 8
	No. 8a	8 8
	No. 9a	11 3
Blank Leaves for Imperial Stamp or Card Albums per doz.	For Fifth Edition Imperial	1 8
Ditto, gilt edges	" "	2 3
Blank Leaves Large size, for Sixth Edition Imperial Album.	Per dozen, plain edges	1 3
" " " "	" red edges	2 0
" " " "	" gilt edges	2 6
Titles of Countries for Albums, Revised to 1892	" " " "	0 9

ALBUM WEEDS (Second Editions 1892), greatly enlarged, and revised by the Rev. R. B. EAREE. (*Dedicated by permission to his Royal Highness the Duke of York, K. G.*)

11 6

THE DUPLICATE POSTAGE STAMP ALBUM (Second Edition, 1892), much improved and enlarged. Invaluable for keeping Superfluous Stamps handy for reference.

No. 11.—Containing 72 Pockets

No. 12.—Containing 146 Pockets

6 6

11 6

ALL ORDERS AND COMMUNICATIONS MUST, AS HITHERTO, BE ADDRESSED TO

STANLEY GIBBONS, LIMITED, 8 GOWER STREET, LONDON, W. C.

Continued on Page 82.

CLAY CENTRE. Population, 5,214.

8r

No.	NAME.	ADDRESS.	Age	BUSINESS.	Societies	Adv. page	Refer-ence	SPECIALTY.	Numb'r of variet's	WANT				Deal- or Coll'r
										Appr. sheet.	Sam- ple copies	To Exch- ange.	Auc- tion Cat.	
400	HOOD, G. J.		16	Electrician			161	General	950	Yes	Yes	Yes	No	C

EMPORIA. Population, 8,000.

401	IRVINE, S. L.	919 Constitution st	17	Student		72		U. S. & Africa	400	Yes	Yes	No	No	Both
-----	---------------	---------------------	----	---------	--	----	--	----------------	-----	-----	-----	----	----	------

FORT LEAVENWORTH. Population, 2,500.

402	SARGENT, F. H.		30	Army Officer			161	General	3500	No	No	No	Yes	C
-----	----------------	--	----	--------------	--	--	-----	---------	------	----	----	----	-----	---

HORTON. Population, 4,000.

403	MICHAELS, W. C.		22		A.		3	U. S.	900	No	No	Yes	Yes	C
-----	-----------------	--	----	--	----	--	---	-------	-----	----	----	-----	-----	---

HUTCHINSON. Population, 8,682.

404	ZUG, I. A.		19	Dry Goods Clerk	S. V. X.		129	General	1000	Yes	Yes	No	Yes	C
-----	------------	--	----	-----------------	----------	--	-----	---------	------	-----	-----	----	-----	---

KANSAS CITY.

405	HARGRAVE, B. F.	215 Garfield ave	21					General	900	Yes	Yes	Yes	Yes	Both
406	SPENCER, J. M.	2115 N. 4th st	17				3	American	450	Yes	Yes	No	No	C
407	SWANBECK, M. A.	31 N. 1st st	19	Cashier	A. S.	104	3	General	6200	Yes	Yes	Yes	Yes	C

LAWRENCE. Population, 10,000.

408	FOSTER, H. S.	1109 Tennessee st	30	R. Postal Clerk				General	2700	Yes	Yes	Yes	Yes	C
409	WHITCOMB, A. H.	844 Tennessee st	28	Florist and Fruit			116	General	1500	No	Yes	Yes	No	C

MULBURY. Population, 350.

410	NAPLES, A. L.	Box 3	43	R. R. Employee			5	General	5300	No	Yes	Yes	Yes	C
-----	---------------	-------	----	----------------	--	--	---	---------	------	----	-----	-----	-----	---

PHILATELIC WORKS.

(CONTINUED) SEE PAGE 80.

PUBLISHED OR FOR SALE BY STANLEY GIBBONS & CO., Limited. All Post-Free.

	Book	Post
	Abroad.	
THE PHILATELIC HANDBOOK. By MAJOR EVANS. 400 pages; profusely Illustrated.	8.	D.
No. 1.—Crown 8vo, strongly bound in embossed cloth, gilt lettering, marbled edges.	5	0
No. 2.—Demy 8vo, EDITION DE LUXE, handsomely bound, extra gilt, superior toned paper	13	3
THE SECOND SUPPLEMENT , containing the Postal Issues of 1886-87. 72 pages, fully Illustrated	2	9
COLONIAL STAMPS: Including those of Great Britain. By GILBERT LOCKYER. 342 pages, fully Illustrated.		
No. 1.—Crown 8vo, strongly bound in embossed cloth, gilt lettering, etc.	5	4
No. 2.—Demy 8vo, EDITION DE LUXE, handsome bound, extra gilt, superior toned paper	10	9
THE MULREADY ENVELOPE and its Caricatures. By MAJOR EVANS. With 45 full-page Illustrations.		
No. 1.—Strongly bound in extra cloth, gilt lettering	6	8
No. 2.—EDITION DE LUXE, handsomely bound, superior paper, etc.	10	6
THE STAMP AND AUCTION RECORD (1889-90). A valuable work of Reference for Philatelists	8	0
THE PHILATELIC RECORD. Bound in cloth. The Premier Magazine of the period, Vol. IV. (1882) to Vol. XII. (1890)—or the Nine Bound Volumes, £2 2s., post-free. Per Volume	5	6
WESTOBY'S CATALOGUE OF BRITISH STAMPS for 50 Years	6	3
THE JUBILEE OF PENNY POSTAGE. Second Edition. By a Committee of the G. P. O., London,	6	6
THE STAMPS OF OCEANIA. With Thirty full-page Autotype Illustrations. Compiled by the London Philatelic Society	13	8
THE STAMPS OF GREAT BRITAIN. By F. A. PHILBRICK and W. A. S. WESTOBY	11	6
A COLOUR CHART. Designed to Illustrate and Identify the colours of Postage Stamps	3	3
THE STAMPS OF TASMANIA. By A. F. BASSETT HULL	14	0

PREPARED STAMPS MOUNTS. For affixing Stamps in Collections neatly and expeditiously. Far superior to the old plan of gumming the Stamps, and inserting them so that it is only with great difficulty they can be withdrawn. PRICES: Medium, small or large size, 4d. per 100; 2 | 3 per 1000, post-free. The Prepared Paper can be supplied in Large Sheets, ready gummed, at 3d. per sheet, post-free.

Just Published.—A PERFORATION GAUGE. Arranged on a greatly improved plan. Enabling the Philatelist to test the Perforations of a Stamp without removing from a Collection. PRICE, 6d.; post-free, 7d.

An Entirely NEW and REVISED COLONIAL and FOREIGN STAMP EXCHANGE CIRCULAR. Increased to 12 pages and revised to September, 1891. Post-free, 3d.

PARSONS. Population, 6736.

83

No.	NAME.	ADDRESS.	Age	BUSINESS.	Societies.	Adv. page	Refer-ence.	SPECIALTY.	Numbr of variet's	Appr. sheet.	WANT Sam-ple copies	To exch-ange.	Auc-tion Cat.	Deal. or Coll'r
411	NOYES, A. H.	1417 Belmont ave	16						850	Yes	Yes	Yes	Yes	C

PEABODY. Population, 1474.

412	POTTER, F. W.		18	Electrician			160	U. S.	1500	Yes	Yes	Yes	Yes	C
413	STEWART, C. E.		23	School Teacher	K.		3. 82.	General	1500	Yes	Yes	Yes	Yes	C

PITTSBURG. Population, 6,700.

414	BROMME, W. L.	Burlington Junction	19	Pharmacy			3	General	2000	Yes	No	Yes	No	C
-----	---------------	---------------------	----	----------	--	--	---	---------	------	-----	----	-----	----	---

RUSSELL. Population, 961.

415	SPENCER, G. A.		33				161	General	3300		Yes	No	Yes	C
-----	----------------	--	----	--	--	--	-----	---------	------	--	-----	----	-----	---

SALINA. Population, 6,149.

416	WISE, R. L.		18				3. 6.	General	1995	No	Yes	No	No	C
-----	-------------	--	----	--	--	--	-------	---------	------	----	-----	----	----	---

STERLING. Population, 1641.

417	HODGE, B.		16				3		1000	Yes	Yes	Yes		C
-----	-----------	--	----	--	--	--	---	--	------	-----	-----	-----	--	---

TOPEKA. Population, 31,000.

418	CHASE, G. G.	501 Van Buren st	15				3	General	1000	Yes	Yes	Yes	Yes	C
419	HORTON, JR., A.	909 Harrison st	18	Student			3	S. A. & *U. S.	1150	Yes	Yes	No	No	C
420	LEA, R. H.	614 W. 8th ave	19	Stenographer					800	No	Yes	Yes	Yes	C
421	LOVEWELL, P. A.	1601 College ave	17	Student				U. S.	600		Yes	Yes	Yes	C
422	NELLIS, C. W.	915 King st	17				130	General	1675	Yes	Yes	No		C
423	NELLIS, L. McA.	314 W. 5th st	17				3	General	1200	Yes	Yes		Yes	C
424	SMALL, H. M.	American Bank					3		1350	No	No	No	No	C

W. G. YOUNG,

Latrobe, Penn.

Desires to enter into correspondence with foreign collectors with a view of improving his collection.

I. RUDY,

Norristown, Penn.

Desires used or unused U. S. stamps for cash or good exchange. 6 cent and 15 cent of present issue especially wanted in lots of 25 or more. Correspondence solicited.

PAUL W. GARDNER,

Honesdale, Penn.

A specialist in U. S. stamps, and desires to exchange for same.

DAN. D. DOOLITTLE,

Box 455, Fremont, Neb.

Dealer in and collector of foreign and U. S. stamps and coins.

L. O. BOWMAN,

415 Worth St., Philadelphia, Penn.

Desires to enter into exchange with all collectors, foreign and native; also wants collectors to send for his bargain list of choice stamps.

LEWIS W. COLFELT,

2348 Bridge St., Frankford, Phila., Penn.

Desires to exchange Philatelic literature. Has hundreds of different papers for those desired. Send list of what you have to exchange.

I AM = = =



Small and young. . . .

Did you ever see me.

No?

Well get a postal card, write your name and address on it, send it to me, and I will make you a call

Before you close, just say where you saw me

DAVID B. CROCKETT,

28½ HIGH STREET,

NEWARK, N. J. - U. S. A.

G. E. GOODSSELL,

920 Walnut St., Philadelphia, Penn.

Desires to exchange U. S. stamps with collectors on basis of Scott's catalogue. Envelope stamps especially wanted.

JOS. W. GRAEME,

34 South River St., Wilkes-Barre, Penn.

Desires to receive approval sheets of unused United States and foreign stamps. Specialties: U. S. and Portuguese Colonies. Higher values of current issues U. S. stamps wanted for cash.

GUY W. GREEN,

Stromsburg, Nebraska.

Sample Philatelic Fraud Reporter free. 15 cents per year. "Only one on earth."

EDWARD R. COFFIN,

37 Hastings Hall, Cambridge, Mass.

Desires rare Nevis, St. Vincent surcharges, Montserrat 4d., C. A; Newfoundland old vermilion.

CHASE & WELCH,

Eldred, Penn.

Stamps on approval; 25 to 50 per cent commission. Send to us for our Eagle Packet No. 5, price 10 cents, over 50 cents catalogue value. Send to our address C. O. D.

W. E. STROBEL,

2057 E. Cambria, Philadelphia, Penn.

I desire to enter into correspondence with foreign collectors not too far advanced; correspondence in German and English.

COVINGTON. Population, 37,371.

85

No.	NAME.	ADDRESS.	Age	BUSINESS.	Societies.	Adv. page	Refer-ence.	SPECIALTY.	Numbr of varlet's	WANT					Deal. or Coll'r
										Appr. sheet.	Sam- ple copies	To Exch- ange.	Auc- tion Cat.		
425	FURBER, C. S.	1040 Scott st	33	Attorney			202	U. S.	2000	No	Yes	Yes	Yes	C	
426	REYNOLDS, C. W.	525 Montgomery ave	21	Student			3. 13.	General	3000	Yes	Yes	Yes	Yes	C	

EMPIRE. Population, 200.

427	PICKFORD, JR., J.		22	Telegraph operat'r			108	General		Yes	Yes	Yes	Yes	C
-----	-------------------	--	----	--------------------	--	--	-----	---------	--	-----	-----	-----	-----	---

FLOURNOY.

428	HARRIS, W. F.		16	Poultry Fancier			109	General	650	Yes	Yes	No	Yes	C
-----	---------------	--	----	-----------------	--	--	-----	---------	-----	-----	-----	----	-----	---

GLASGOW. Population, 2,051.

429	NUCKOLS, J. P.	Box 403	18				3	General	500	Yes	Yes	Yes	Yes	C
-----	----------------	---------	----	--	--	--	---	---------	-----	-----	-----	-----	-----	---

HENDERSON. Population, 8,835.

430	McFARLAND, R. M.	418 Washington st	22	Druggist			10 3 24	U. S.	700	No	Yes	Yes	Yes	C
-----	------------------	-------------------	----	----------	--	--	---------	-------	-----	----	-----	-----	-----	---

HOPKINSVILLE. Population, 5,833.

431	CAMPBELL, DR. G. N	Lock Box 87	34	Physician	D. A. L		1	U. S. & Postal C'ds			Yes	Yes	Yes	C
-----	--------------------	-------------	----	-----------	---------	--	---	---------------------	--	--	-----	-----	-----	---

LEBANON. Population, 3 000.

432	MUELLER, H.		25	Distiller				Old German	4000				Yes	C
-----	-------------	--	----	-----------	--	--	--	------------	------	--	--	--	-----	---

LOUISVILLE. Population, 161,000.

433	ADLER, N.	210 W. Market st	30	Clerk			3 7 12	U. S. & Canadian		Yes	Yes	Yes	Yes	C
434	HAHN, F. W. H.	P. O. Box 601	38	Leaf Tobacco	A. C.		1 5 19	General	6500		Yes	Yes	Yes	C
435	MERCER, A. J.	715 W. Market st		Novelty Dealer		98	19 110	General	6200	No	Yes	Yes	Yes	D
436	SCHNEIDER, R. F.	400 E Broadway	19	Clerk			3	American	800	Yes	Yes	Yes	Yes	C
437	WALTER, L. A.	1618 Floyd st	24	Bookkeeper				U. S. & Rev.	2000	No	Yes	Yes	Yes	C

ESTABLISHED 1880.

WANTED TO PURCHASEOLD COLLECTIONS, SCARCE EUROPEAN
AND BRITISH COLONIAL STAMPS.The highest possible prices paid and
settlement guaranteed by return of
post.Valuations made for Probate and other purposes.
All London Stamp Auctions attended and
commissions carefully executed at an exclu-
sive charge of 10 per cent.**BANKS**—London and Provincial Bank, Ltd., Tottenham
Branch.**IMPORTANT.**Now ready for Selections, a grand
accumulation of obsolete West Indians
including all issues of Nevis, Virgin
Isles, Trinidad, St. Vincent, St. Lucia,
Barbados, etc.Any of the above sent for inspection
with pleasure, on receipt of Cash De-
posit or first-class English references. No connection with any other
firms. Note carefully name and ad-
dress.**FREDERICK R. GINN,**HONORARY SECRETARY, THE PHILATELIC
PROTECTION ASSOCIATION.**Philatelic Expert, Valuer & Dealer,**HOLLAND HOUSE,
TOTTENHAM ENGLAND.The best and cheapest house for any-
thing connected with Philately. Send
2 cents for price list.One of the Finest and most Varied
Stock of really Good Stamps in the
United Kingdom.NOW READY FOR SELECTION.—A collec-
tion of **15,000** VARIETIES, every Stamp
separately and reasonably priced.**For Advanced Collectors and Specialists.**A splendid series of Approval Books scientific-
ally arranged in order of issue, watermark, per-
foration, etc. Every Stamp guaranteed and
priced cheaply.**For Medium Collectors and Beginners.**Books and Sheets priced cheaply and from 25 to
50 per cent. below Catalogue rates.
SPECIAL
BARGAINS.

Cape of Good Hope. —Set of four triangular picked copies - - - - -	13s. od.
Canada. —1860-64; set of six used and ditto - - - - -	3s. 9d.
Ionian Isles. —Set of three unused and ditto	4s. od.
Mauritius. —1850, 6d blue, 1s. vermilion; the pair - - - - -	5s. od.
New Brunswick. —1860-63; set of six used and picked copies - - - - -	6s. od.
New South Wales. —Sidney Views. Set of three, 1d. red, 2d. blue, 3d. green -	65s. od.
Nova Scotia. —1866-64; set of six used and picked copies - - - - -	12s. 6d.
United States. —1851-60; full set of 8 fine copies	40s -
Ditto 1861-66 ditto 10 ditto	8s. 6d.
Ditto 1869 ditto 10 ditto	60s -
Ditto 1869; 24c green, 14s. 6d. each 90 cents red and black, each - - -	34s. od.

ALL OTHER COUNTRIES EQUALLY CHEAP. ORDERS
FROM THE LIST MUST BE ACCOMPANIED WITH
REMITTANCE. POSTAGE EXTRA.

NICHOLASVILLE, Population, 2,157. **KENTUCKY.** 87

No.	NAME.	ADDRESS.	AGE	BUSINESS.	Societies.	Adv. page	Reference	SPECIALTY.	Numb'r of variet's	WANT				Deal. or Coll'r
										Appr. sheet.	Sam- ple copies	To Exch- ange.	Auc- tion Cat.	
438	ANDERSON, W. M.		20		S.		16	General	1100	Yes	Yes	Yes	No	C

ALGIERS, **LOUISIANA.**

439	MANDALL, A. A.	14½ Peter st	35	Job Printing				General	600	No	Yes	Yes	Yes	D
-----	----------------	--------------	----	--------------	--	--	--	---------	-----	----	-----	-----	-----	---

NEW ORLEANS; Population, 242,000.

440	HEITMANN, A. A.	390 Chestnut st	19	Clerk			35	General	2000	Yes	Yes	Yes	Yes	C
441	MORGAN, W. J.	Box 1149	30	Stenographer	A. K. Y.	88	120	U. S. & Gr. Br.	8200	Yes	Yes	Yes	Yes	Both
442	RENAND, G. K.	388 Prytania st	19	Clerk			3		400	No	Yes	No	Yes	C
443	REYNES, P.	43 Baronne st	36	Jewelry	A.		23. 25.		3500	Yes	No	No	No	C

AUGUSTA, Population, 10,527. **MAINE.**

444	VICKERY, G. O.	22 Western ave	19	Jeweler			96	General	3000	Yes	Yes	Yes	Yes	Both
-----	----------------	----------------	----	---------	--	--	----	---------	------	-----	-----	-----	-----	------

BANGOR, Population, 19,103.

445	CALMERS, F. C	Box 435	23	Photographer	H.		3	General	5000	No	No	No	Yes	C
-----	---------------	---------	----	--------------	----	--	---	---------	------	----	----	----	-----	---

BRUNSWICK, Population, 6,000.

446	PICKARD, F. N.		22		A.			U. S. & B. Colon'ls	4000	No			Yes	Both
-----	----------------	--	----	--	----	--	--	---------------------	------	----	--	--	-----	------

CALAIS, Population, 8,000.

447	TODD, E. B.		40	Lumber Mfg.	L.		133	U. S. & Foreign	5000	Yes	Yes			C
-----	-------------	--	----	-------------	----	--	-----	-----------------	------	-----	-----	--	--	---

CUMBERLAND MILLS.

448	BARBOUR, H. A. N.		20	Shoes						Yes	Yes	No	Yes	Both
449	STARR, H. G.		37	Druggist			3. 9.	General	3000	No	No			C

Printing. No job too large, none too small, for us. D. H. Bacon & Co., Birmingham, Conn.

Join the Sons of Philately.

A. R. Rogers sells entire collections on commission.

EUREKA STAMP CO.,

14½ Peter St., Algiers, La.

Furnishes approval sheets to collectors who send reference or deposit. Our reference, the postmaster of Algiers, La.

C. W. BURNHAM,

32 Grant Place, Washington, D. C.

I desire to exchange old United Stamps and Dept stamps for others not in my collection. Will exchange on basis of Scott's 53rd edition catalogue.

SOUTHERN CALIFORNIA STAMP CO.,

Santa Anna, Cal.

Stop! Look! Buy!

50 var. and 50 hinges	-	-	.05
100 var. from 30 countries and 100 hinges,			.17
1000 mixed U. S. and foreign and 1000 hinges,			.25
Copper and Chinese coins, 4 var.,	-	-	.10

GEORGE R. CLIFTON,

Emmetsburg, Iowa.

Has old Philatelic books, papers and magazines for sale; also have about 10,000 cigarette pictures to dispose of, and have a lot of first issue postal cards.

W. J. MORGAN,

Box 1149, New Orleans, La.

Would like a correspondent in every country who can write English, and who would like to exchange good stamps. All letters answered.

Bargains, Bargains, Bargains

Packet No. 1 contains a complete set of New Brunswick cent issues from 1 cent to 17 cents, complete. Price only 50 cents.

Packet No. 2 contains 25 stamps from nearly all parts of the world, including some from British North America, Bremen, Buenos Ayres, etc., etc. With this packet we give a 10 cent Nova Scotia, unused, entirely FREE. Price only \$1.00.

BRUNSWICK STAMPS WHOLESALE.

	per 10,	per 100
1 cent violet brown, \$.35,		\$ 3.00
2 " orange, - - .30,		2.75
5 " green, - - - .20,		1.25
17 " black, - - - 1.25,		12.00
12½ cent blue, - . - 1.00.		10.00

Terms cash with order. A P. O. orders or registered letters at our risk.

Address, HARRY L. COOMBS,

113 Queen St., St. John, N. S., Canada.

FOREIGN CORRESPONDENCE SOLICITED

E. S. STILSON,

Cor. 5th and Locust Sts., Des Moines, Iowa.

Desires exchange with collectors in the U. S. and foreign countries. Correspondence in English only.

WALTER W. FRANCIS,

Mulberry, Mo.

Minerals, fossils, moundbuilders and Indian relics, foreign coins and stamps, to exchange for good U. S., Mexican, South and Central American stamps, used and unused.

Established 1872.

E. F. GAMBS,

P. O. Box 2631, San Francisco, Cal.

Stamp circulars free. Coin catalogue showing prices I pay, price 10 cents. Old stamp collections wanted for cash.

J. ARTHUR WAINWRIGHT,

110 Main St., Northampton, Mass.

Desires to enter into correspondence with foreign collectors who can write in English, with a view of exchanging postal cards and entire stamped envelopes.

CHAS. F. COLLISON,

609 Orleans St., Keokuk, Iowa.

Makes a specialty of U. S. stamps, but would like to correspond with foreign collectors. Samples of foreign papers solicited.

DENNYSVILLE. Population 450.

89

No.	NAME.	ADDRESS.	Age	BUSINESS.	Societies.	Adv page	Refer ence	SPECIALTY.	Numb'r of variet's	Appr sheet	WANT Sam- ple To Exch- ange.			Auc- tion Cat.	Deal or Coll'r
450	SHEAHAN, J. E. S.	Box 7	21					U. S	900	Yes	Yes	Yes	Yes	Yes	C

DEXTER. Population, 2,732.

451	PARSONS, F. W.		34	Clerk				General	1700		Yes				C
-----	----------------	--	----	-------	--	--	--	---------	------	--	-----	--	--	--	---

GREENE. Population, 885.

452	MOMER, W. L.		25	Teacher			3	General	700	Yes	Yes	No	Yes	C
-----	--------------	--	----	---------	--	--	---	---------	-----	-----	-----	----	-----	---

GREEN'S LANDING.

453	HASKELL, H. G.		19	Clerk	S.	120	160	U. S.	1952		Yes	Yes	Yes	Both
-----	----------------	--	----	-------	----	-----	-----	-------	------	--	-----	-----	-----	------

GUILFORD. Population, 1,023.

454	BENNETT, E. G	Box 236	22				5. 16	U. S. & C. A.		Yes	Yes	Yes	Yes	C
-----	---------------	---------	----	--	--	--	-------	---------------	--	-----	-----	-----	-----	---

LEWISTON. Population, 21,701.

455	CARP, A. W.	82 High st	19					General	1000	Yes	Yes	Yes	Yes	C
456	CLARK, C. H.	3 Commercial st	28	Retail Dry Goods			40	General	1700	No	Yes	Yes	Yes	C
457	WHITE, W. C.	Lock Box 1044	22	Bookkeeper			142	U. S. & Br. N. A.			Yes	Yes	Yes	C

NORTH BRIDGETON.

458	BROWN, W. S.		17				136	124	U. S. & N. A. Adh.	1452	Yes	Yes	Yes	Yes	C
-----	--------------	--	----	--	--	--	-----	-----	--------------------	------	-----	-----	-----	-----	---

PORTLAND. Population, 39,600.

459	CONANT, F. O.	229 Commercial st		Wholesale Grocer			40	General	7000						
460	EVERETT, E. S.	5 Bramhall st	37	Druggist	C. C.			Revenue	350	No	No	Yes	Yes	C	
461	FARNSWORTH, E. C.	357 Spring st	38	Musician		132	125	Match & Medicine			Yes	Yes	Yes	C	
462	HOWE, W. N.	Box 1058		Accountant				U. S.		No		Yes	Yes	C	
463	HUNT, A. P.	41 Park st						U. S	180	No	Yes	Yes	Yes	C	

Enormous Success!



THE



Philatelic Journal of Great Britain.

THE LARGEST! THE BEST!! THE CHEAPEST!!! The most popular Stamp Magazine ever published. Giving away every month, a 12 to 16 page Supplement, gratis, entitled,

THE PHILATELIC REVIEW OF REVIEWS.

which has met with unparalleled success. Rates of Subscription, 3 | 6 per annum, which includes the PHILATELIC REVIEW OF REVIEWS. Specimen Copy GRATIS, on receipt of a REPLY Post Card.

All Subscriptions Commence with the January Number.

Rates for displayed Advertisements: 3 | - per inch, with discount of 10 per cent., 15 per cent., and 20 per cent., for three, six, or twelve months' insertion

Private Advertisements will be inserted ONCE GRATIS for Subscribers only, to 20 words; 3d. per word after, minimum charge being 1 | - Business Cards inserted for 4 | - per annum.

First Bronze Medal Paris Philatelic Exhibition, 1892.

In order to give all Collectors and Dealers a chance of advertising in this splendid medium, the publisher has decided to open an Exchange Column for short advertisements, which will be accepted at the unusually low rate of one half penny per word. Two figures counting as one word. These advertisements are strictly net, and no discount will be given, no matter how long the advertisement is or how often it is inserted.

The April and July numbers of 1891 are quite out of print. Other numbers of that year can be supplied at the following rates:

March and May	- - - - -	9d. each.
All others	- - - - -	6d. "
All Numbers of 1892	- - - - -	6d. "
Bound Volumes of 1892	- - - - -	8 - "
Unbound Volumes of 1892	- - - - -	5 9 "

WITH INDEX

Bound Volumes of 1891 will be supplied, when possible, at 15 | - each unbound; 17 | - each in cloth.

TERMS: Net Cash in Advance only. No exchange accepted in payment either of advertisements or subscriptions.

THE PHILATELIC JOURNAL OF GREAT BRITAIN has been appointed the official organ of the International Philatelic Union.

It is our intention to publish next year (1893) PHOTOGRAPHIC REPRODUCTIONS OF NEW ISSUES. This will be an important and hitherto unknown feature in Philatelic Magazines. Correspondents possessing new issues are respectfully invited to loan them to the PUBLISHER for this purpose, due acknowledgment of which will be made in the columns of the JOURNAL.

AGENTS FOR U. S. A.

W. E. BARTZELL,

412 NORTH HOWARD ST., - BALTIMORE, MD. U. S. A.

PORTLAND. Continued.

MAINE. 91

No.	NAME.	ADDRESS.	Age	BUSINESS.	Societies.	Adv. page	Refer-ence.	SPECIALTY.	Numbr of variet's	WANT				
										Appr. sheet.	Sam-ple copies	To Exch-ange.	Auc-tion Cat.	Deal- or Coll'r
464	JEWETT, W. W.	502 Congress st	23							No		No		
465	JORDAN, W. W.	225½ Middle st	24	Clerk			3	U. S.						C
466	RAND, F. S.	7 Prospect st	18					General	2000		Yes	Yes	Yes	C
467	SMALL, C. W.	37 Forest ave	28	Banker	K. M.	36	3	General	5000	No	No	Yes	Yes	C
468	WAITE, E. M.	17 Wilmot st	16	Student			3	U. S. Used	2000	Yes	Yes	Yes	Yes	C
469	WOOD, DR. M. W.	Fort Preble	46	Medical officer					2700	No	Yes	Yes	No	C

WALDOBORO.

470	BROWN, T. S.						134	General	1500	No	Yes	No	No	C
-----	--------------	--	--	--	--	--	-----	---------	------	----	-----	----	----	---

ANNAPOLIS. Population, 7,600

MARYLAND.

471	LANING, H.	U. S Naval Academy						U. S. & Mexico	2000	Yes	Yes	Yes	Yes	C
-----	------------	--------------------	--	--	--	--	--	----------------	------	-----	-----	-----	-----	---

BALTIMORE. Population, 435,000.

472	FENWICK, H. M.	118 W. Lanvale st					3. 6.	U. S.	1500	No	Yes	Yes	Yes	C
473	HARRISON, J. E.	2418 Maryland ave	33	Furniture	R. R. S.		129 90	U. S. & Confed.		No	Yes		Yes	D
474	HOFFMAN, A.	P. O Box 437	16	Shipping Clerk				General	1500	Yes	Yes	No	Yes	C
475	JENKINS, B. V.	1224 N. Charles st			A. H. E.	128	62	General	6200	Yes		Yes	Yes	C
476	KURRELMEYER, W.	1051 S. Eutaw st	19	Student					1250		Yes	Yes		C
477	LANG, L. M.	752 N. Eutaw st	18	Stamp Dealer	S.	124	3	U. S.	350		Yes	Yes	Yes	Both
478	LENZ, W. A.	932 W. Mulberry st	33	Telegrapher	S.		65	U. S.	2000	Yes	Yes	Yes	Yes	Both
479	LOHMEYER, A.	922 N. Gilmor st	43	Accountant	A. P.	36	66	Postal Cards	3000	No	No		No	C
480	MESSER, P. L.	1015 W. Baltimore st	22	Wall Paper	A. H. S.	124. 136.	1. 17.	General	5000	No	No	No	Yes	Both
481	NICKLAS, JR., W.	1117 W. Baltimore st	22	Jeweler	A. S. P.	124. 136.	17	U. S.			Yes	No	Yes	Both
482	REIN, W. F.	542 W Mulberry st	17	Typewriter						No	Yes	No	No	C
483	ROMOSER, J. J.	1035 W. Hopkins ave	33		S.			U. S. Match & Med.	500	Yes	Yes	Yes	Yes	C
484	ROSENBAUM, L.	111 W Lexington st	18	Student			3	General	800	Yes	Yes	No	No	C

A. R. Rogers Desires strips of "fours," 1847 and 1851 U. S. issues.

Rogers' Priced Catalogue of U. S. Stamps \$1.00.

Buy a Copy of Rogers' Handy Rules for Letter Writers.

THE "POST OFFICE,"

The leading philatelic monthly, published about the fifteenth of every month. Contains illustrated articles on the leading topics of the day; complete chronicle of new issues and discoveries, and the latest news from all over the world. 36 pages of interesting reading every issue. Circulation 3,500 copies, guaranteed. Subscription rates, 35 cents per year; abroad, to countries in Postal Union, 50 cents; all others, 75 cents.

Advertising rates, \$1.00 per inch, 100 inches \$60.00. Exchange notices, 1 cent per word.

Catalogue of American Stamps,

Including Post Cards and U. S. Revenue; gives the perforations of all stamps and is profusely illustrated. Includes all stamps issued up to Jan. 1st, 1893. Over 168 pages and of convenient size to carry in the pocket.

Prices, paper cover, 25c; Cloth, 50c; French Leather, 75c.

If you have any stamps to sell and wish to realize the highest prices on them, send for my PURCHASING LIST, Price 10c.

Approval Sheets. - - - -

We are prepared to send fine selections of all grades of stamps to responsible collectors on approval, on receipt of good reference or cash deposit. Our great specialty is American Stamps, of which our stock as regards completeness, is second to none, and any collector who wishes to fill up the blank spaces in his album will do well to give our sheets a trial. Our discounts vary from 20 to 50 per cent. The stamps are neatly mounted on linen sheets, being priced very low, and promptness in sending selections is a feature of our business. A large stock of rarities is also constantly on hand and we would be pleased to receive the want lists of advanced collectors. U. S. Stamps, nearly every variety, always in stock.

We are prepared to purchase for prompt cash, all good collections of 2,000 varieties and over, or any single rare stamp, and are willing to pay more than any other house in the trade. Large lots of stamps especially desired. We also hold auction sales at different times during the season, and parties who have good collections to dispose of in this way should communicate with us, as the results of our past sales have been very satisfactory, and we can realize as much as any other firm.

Address all Communications to

HENRY GREMMEL,

80 Nassau Street, New York.

BALTIMORE. Continued.

MARYLAND. 93

No.	NAME.	ADDRESS.	No. of Stamps	BUSINESS.	Societies	Adv. page	Refer- ence	SPECIALTY.	Numbr of variet's	WANT		Deal. Coll'y
										Appr. sheet.	To Ac- tion or Exch- ange.	
485	SCHOLL, G.	1907 E. Biddle st	18					General	3000	Yes	Yes	C
486	SKUTCH, A. F.	1532 McCulloh	16					General	1500	No	Yes	C
487	TAVEAU, R.	117 W. Lafayette ave					3	General	7000	Yes	Yes	C
488	TAYLOR, C. J.	203 W. Camden st	40	Manufacturing	A.	42	1. 9.	U. S.	3000	Yes	No	Both
489	VOLKMAR, H. E.	703 W. Baltimore st	20	Bookkeeper	S.		65	General	1000	No	Yes	C
490	WHITE, C. H.	914 McDonough st	22	Bookkeeper	S.		3	N., S. & C. Amer.	200	Yes	Yes	C
491	WILSON, A. P.	1635 Edmondson ave		Student			3. 6.	U. S.	Yes	Yes	No	Yes

DARLINGTON. Population, 240.

492	McNUTT, E. T.		20				3	U. S.	No	Yes	No	Yes
-----	---------------	--	----	--	--	--	---	-------	----	-----	----	-----

FREDEBRICK. Population, 8,193.

493	LEVY, W. S.	33 W 3d st	16				.		800	No	Yes	No
-----	-------------	------------	----	--	--	--	---	--	-----	----	-----	----

ABINGTON. Population, 4,260. MASSACHUSETTS.

494	CLAPLIN, H. E.	Centre ave	21	Druggist				General	2300	Yes	Yes	No
495	NASH, E. C.	Centre ave	37	Druggist				General	4753	No.	Yes	No

ALLSTON.

496	WHITE, E. F.	22 Sanders st	18	Machinist				General	1000	Yes	No	Yes
-----	--------------	---------------	----	-----------	--	--	--	---------	------	-----	----	-----

AMHERST. Population, 4,512.

497	BULLARD, H. N.	Box 799	18	Student	M. S.	68	3	U. S.	500	Yes	Yes	No
498	REED, S. D.	Lock Box 158	20	Student			3	U. S.	2500	Yes	No	Yes

ANDOVER. Population, 6,142.

499	ABBOTT, M. D., C. E.	43 Manix st	36	Physician			32	U. S. & B. N. A.	7400	No	Yes	Yes
-----	----------------------	-------------	----	-----------	--	--	----	------------------	------	----	-----	-----

Albert R. Rogers sells collections on commission.

R. H. BUCKINGHAM,

806 Noble St., Chicago, Ill.

Makes a specialty of unused U. S. Would like approval sheets of perfect specimens.

**G. B. GALMAN,**

WHOLESALE DEALER IN

POSTAGE STAMPS,

299 Pearl St., New York.

Wholesale list sent free to DEALERS ONLY on application. Highest prices paid for all kinds of stamps, and any quantity bought for cash.

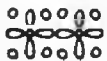
**F. E. NEWBURY,**

345 Westminister St., Providence, R. I.

U. S. stamps desired on approval, to buy or exchange in any quantity.

VICTOR E. GREEN,

132 Townsend St., Chicago, Ill.

Desires to enter into correspondence with any foreign dealer or collector speaking English, Swedish or German, with a view to selling and exchanging stamps.

OTTO SCHEIBLE,

Rooms 1511-13 Unity Bldg., Chicago, Ill.

Desires all persons having claims against him or the firm of Scheible & Co., or Taylor & Scheible, to send statement to him for which he will promptly remit.

C. D. REIMERS,

Auburn Park, Chicago, Ill.

Desires correspondence with foreign collectors. Also wishes quantities of U. S. and Foreign stamps. Correspondence solicited. English or German.

O. W. BRIGGS,

Paw Paw, Ill.

Wishes exchange with South America and Canadian collectors; also African. Canadian Revenues a specialty. U. S. exchanged with advanced collectors.

BEN F. LEVY,

4741 Indiana Ave., Chicago, Ill.

Will exchange with any one on the basis of The Scott Stamp & Coin Co. standard catalogue, or Meckels' American Catalogue.

GUY A. BRYANT,

Princeton, Ill.

Good selections of Postal Cards and Mexican Stamps wanted for cash or good exchange.

Cheap Advertising. - -**DEALERS & COLLECTORS****Advertise in the Ottawa Philatelist****JO . . . N . . . N . . . Y****Read the Following:**

\$3.00 in ADVANCE will pay for one inch advertisement in the above paper for twelve months.

Same ad to change monthly if you so desire. This is the best offer ever seen before. You should make a contract now, before space is all taken up.

Circulation 1,000 to 2,000 copies monthly.

Collectors send 25 cents for a year's subscription

You will be more than pleased for your trouble. ADDRESS,

Ottawa Philatelist, - -

262 Clarence St., Ottawa, Canada.

V. GURDJI,

Galveston, Texas, U. S. A.

Desires to enter into exchange relation with advanced collectors.

ARLINGTON. Population, 5,629.

95

No.	NAME.	ADDRESS.	Age	BUSINESS.	Societies.	Adv. Page.	Refer-ence.	SPECIALTY.	Numb'r of variet's	WANT					Deal- or Coll'r
										Appr. sheet.	Sam- ple copies	To Exch- ange.	Auc- tion Cat.		
500	NICHOLS, W. A.		22	Stenographer			150	General	2000	Yes	Yes	Yes	Yes	Both	
501	WOOD, E. G.	Box 72	15				117	U. S.	150	Yes	Yes	No	Yes	C	

ARLINGTON HEIGHTS.

502	COOLBAUGH, W. P. J.		45				133	General	8000		Yes	Yes	Yes	C
-----	---------------------	--	----	--	--	--	-----	---------	------	--	-----	-----	-----	---

ASHBURNHAM. Population, 2,074.

503	LITCH, C. M.	Box 136	17					General	850	Yes	Yes	No	No	C
-----	--------------	---------	----	--	--	--	--	---------	-----	-----	-----	----	----	---

ASHMONT.

504	VIRTUE, G. F.	296 Ashmont st	35	Rubber						Yes	Yes	Yes	Yes	C
-----	---------------	----------------	----	--------	--	--	--	--	--	-----	-----	-----	-----	---

AUBURNDALE.

505	HALE, R.	Melrose st	18				160	U. S. & Rev.	1000	No	Yes	Yes	Yes	C
-----	----------	------------	----	--	--	--	-----	--------------	------	----	-----	-----	-----	---

AVON. Population, 1,384.

506	EMERY, W. H.	Box 234	18	Grocery Clerk				General			Yes		Yes	C
-----	--------------	---------	----	---------------	--	--	--	---------	--	--	-----	--	-----	---

BARRE PLAINS.

507	FOSTER, H. A.	P. O. Box 38	18	Student				General	1500	Yes	Yes	Yes	No	C
-----	---------------	--------------	----	---------	--	--	--	---------	------	-----	-----	-----	----	---

BOSTON. Population, 450,000.

508	BADGER, R. G.	295 Heath st					144	General	1900	No	Yes	Yes	Yes	C
509	BARR, L.	275 Marlborough st	23		A.			General	4000	No	No	No	No	C
510	BARRETT, G. P.			Leather	G			U. S.	10000	Yes	Yes		Yes	C
511	BARTLETT, A. H.	50 Washington st		Druggist	A.		85	General						C
512	BARTON, C. J.	75 & 77 Commercial st	36	Salesman	A. G.	28	1	General	4500		Yes	Yes	Yes	C

POSTMASTER'S STAMPS

AND CONFEDERATE PROVISIONALS

* * ARE MY SPECIALTY * *

I WANT 

I WILL PAY SPOT CASH OR THE BEST OF EXCHANGE FOR ANY OF THE ABOVE.



New York, 1842-45, etc., etc.; Providence, 1846, 5 cents and 10 cents used and unused, and any Postmaster's you may possess.



I WANT CONFEDERATE PROVISIONALS AS FOLLOWS:

MEMPHIS, NASHVILLE, CHARLESTON, KNOXVILLE, PETERSBURG, VA., FREDERICKSBURG, ATHENS, GA., and any Provisionals you may have.

If you have the above Stamps, send them to me registered, with your LOWEST CASH PRICE. Send 15 cents for one year's subscription to **THE NEBRASKA STAMP**—25 to 16 pages and cover.

SEND OR WRITE TO ME TO-DAY.

Cleve Scott, Stamp Broker,

CENTRAL CITY, NEB., U. S. A.

SCOTT & ADAMS' © REFERENCES. ©

BOSTON. Continued.

No.	NAME.	ADDRESS.	Age	BUSINESS.	Societies	Adv. page	Refer- ence	SPECIALTY.	Numbr of variet's	WANT					Deal. or Coll'r
										Appr. sheet.	Sam- ple copies	To Exch- ange.	Auc- tion Cat.	Deal. or Coll'r	
513	BAYLEY, J. C.	69 St. Botolph st	14				148	General	1200	Yes	Yes	No	No	C	
514	BORDEN, A	199 Neponset ave	40	Salesman	A. G.		9	U. S.	600	Yes	Yes		Yes	C	
515	BROWN, F. P.	79 Milk st	29	Stationer	G.			U. S.	4000	No	Yes	Yes			
516	BURT, F. H.	25 Globe Building	31	Stenographer	A.		166	General	2500	Yes	Yes	No	No	C	
517	COLEMAN, W. O.	19 Bartlett st	25				3	General	4000		Yes	Yes	Yes	C	
518	CURTIS, W. T.	Box 2774	43	Mining	A. B.	60	1	Colombia	12000	No	Yes	Yes	Yes	C	
519	CUSHING, A. P.	23 Court st	36	Lawyer				General	2800		Yes		No	C	
520	FISKE, G. I.	50 Elmore st	17				133 181	General	3000	Yes	Yes	Yes	No	C	
521	FOSTER, F. C.	8 Congress st	60		B.		5 68	1886 inclusive	10000	No	No		Yes	C	
522	FROST, W. L.	8 Congress st	41	Railroad	D.		2 133	General	10000	No	Yes		Yes	C	
523	Goss, F. M.	10 Milk st	56	School Book Pub.	A. G.		6 145				Yes		Yes	C	
524	GRAVES, F. C.	403 Washington st	32				181	General	1800		No		No	C	
525	HASERICK, F. A.	256 Commonwealth ave		Merchant			5	Stamps & Cards	13000	Yes	Yes		Yes	C	
526	HERNZIN, K. F.	286 Roxbury st	48	Manager			146	General	3000	Yes	Yes	Yes		C	
527	HOLTON, E. A.	8 Summer st	46	Postage stamps	A. C. F.	60									
528	JOHNSON, W. C.	cor Bellevue & Short st	20	Boot and shoe	E. E.			American	5000			No	No	C	
529	JOSELYN, JR., F. M.	Box 2022						U. S.		No	No	No	No		
530	KELLEY, E. D.	78 Bedford st	19	Rubber				U. S. & B. N. A.	1500	Yes	Yes	Yes	Yes	C	
531	KIMBALL, W. O.	200 Warren st	15				97	General	2200	No	Yes	No	Yes	C	
532	KING, H. F.	Box 33	47	Com. Agt.	A. G.	28	1	General	10000	Yes	Yes	Yes	Yes	C	
533	LINCOLN, F. C.	226 Newbury st					3 13	General	1500	No	Yes	Yes	Yes	C	
534	LITCHFIELD, L. D.	293 Cambridge st		Architecture				U. S.	200		Yes	Yes		C	
535	LYONS, J. H.	30 Mt. Pleasant ave	32	Printing		28	3 5	General	4800		Yes	Yes	Yes	Both	
536	MASON, E. H.	70 Kilby st	43	Lawyer	A. G.	28	3 150	General	10000	No	Yes		Yes	C	
537	MEYER, A.	18 Centre-st	58	Manager					4500			Yes		C	
538	MOBERG, C. L.	Central Wharf	41	Clerk			3 5	U. S. & B. C.	3300	Yes	Yes	Yes	Yes	C	
539	MOREY, H. E.	31 Exchange st	42	Stamp Dealer	G.	28	5	General	5000		Yes	No	Yes	D	

Rogers' Priced Catalogue of U. S. Stamps \$1.00.

Buy a copy of Rogers' Handy Rules for Letter Writers.

E. J. THOMPSON,

Pittsfield, N. H.

Dealer in United States and Foreign Stamps, at 33½ per cent. discount. Send for a trial lot. I guarantee to please.

EUREKA STAMP CO.,

A. A. Mandal, Mang'r.
14¼ Peter St., Algiers, La.

Will exchange for cash, choice South American and European Stamps. Continentals not wanted.

ERNEST R. ALDRICH,

Benson, Minn.

Rare U. S.; both postage and revenues wanted. Good lot of Philatelic literature to exchange.

STARRING C. SCOTT,

Calmar, Iowa.

Stamp papers exchanged for same; over 6,000 papers on hand. Send lists of wants and duplicates.

FRANK S. DROWN & CO.,

Matapan, Mass.

Approval sheets, 20, 25, 33½, 50 per cent. com. Desires to enter into correspondence with foreign Collectors.

E. E. RAUB,

Stamps for Collections

HYDE PARK, MASS.

APPROVAL SHEETS.

My regular discounts for stamps taken from sheets is 50 per cent. on sales over 25 cents.

For advanced collectors I have net sheets, which are sent out against first class References.

PACKETS, SETS, ETC.

List of these are sent free to all applicants.

EXCHANGE. - - -

I desire to receive consignments from collectors and dealers in all parts of the world, for which I will give good exchange.

ALL CORRESPONDENCE PROMPTLY ANSWERED.**THOMAS SCALLAN,**

215 Kenyon Ave., Cincinnati, Ohio.

Examine these duplicates in packets, No. 1 200 U. S. postage, outer line 1857, Registered green, Department and some of all issues. No. 2, 200 U. S. Revenues, 2c blue playing card and Cert. 10c and 15c For. Exchange perforated besides several imperforated. No. 3, 200 Foreign equally good value, 50 cents each.

GEORGE H. WATSON,

223 West Grand St., Elizabeth, N. J.

Will exchange postal cards with collectors, and buy any not in my collection.

ARTHUR J. MERCER,

712 W. Market St., Louisville, Ky.

500,000 U. S. Stamps and Envelopes to exchange for stamps of other countries.

A. H. MILLETT,

131 Albion St., Somerville, Mass.

General collector. Would like to receive stamps on approval and Philatelic papers, etc. Correspond with other collectors.

CHAS. GREGORY,

5 Montague Terrace, Brooklyn, N. Y.

Wishes to correspond in English or French with collectors with a view of exchanging current or obsolete postage stamps. Also revenues, especially Mexican. U. S. ENCASED POSTAGE STAMPS WANTED.

BOSTON. *Continued.*

No.	NAME.	ADDRESS.	Age	BUSINESS.	Societies	Adv. page	Refer-ence	SPECIALTY.	Numbr of variet's	WANT				Deal or Coll'r
										Appr. sheet.	Sam- ple copies	To Exch- ange.	Auc- tion Cat.	
540	PETERS, G. E.	145 High st	40	Electrotype	A.		133 181	General	5000	No	Yes	Yes	Yes	C
541	PHELPS, E. S.	75 Appleton st	24	Civil Engineer			7 174	U. S. Match, &c.	4000		Yes		Yes	C
542	PITMAN, F. H.	1 Chauncy st	22	Salesman		28	154				Yes		Yes	C
543	STOCKMAN, V. F.	11 Alleghaney st	21	Stamp Dealer	S.	28	5 6	U. S.	2300		Yes	Yes	Yes	D
544	STODDARD, JR., F. R.	242 Newbury st	15	Student			147	General	2000		Yes	Yes	No	C
545	STORER, DR. M.	476 Boylston st	31	Physician	A. G.			Issued before 1885	5000	No	No		Yes	C
546	STRONGMAN, C. W. H.	P. O. Box 7			G.					No	No	No	Yes	Both
547	THAYER, C. I.	108 Milk st	37	Merchant	G.		1 133	U. S. Adhesives	1000	No	No	Yes	Yes	C
548	TRIFET, F.	408 Washington st	44	Stamp Dealer	A. G.		2 3 5	General		Yes			Yes	Both
549	VAN DERLIP, W. C.	3 Pemberton Sq	56	Attorney	A. D. G.					No	No	Yes	Yes	C
550	WILLIAMS, F.	17 Hancock st		Clerk	F. F.		143	General	1900	Yes	Yes	Yes	Yes	Both
551	WOODWARD, E. O.	29 Copeland st	16					U. S.	300	No	Yes	No	Yes	C

BRIGHTON.

552	WARREN, C. H.	35 Chestnut Hill ave	17	Student				General	2625	Yes	Yes	Yes	Yes	C
-----	---------------	----------------------	----	---------	--	--	--	---------	------	-----	-----	-----	-----	---

BROCKTON. Population, 27,294.

553	BENNETT, W. C.	44 Vernon st	32	Foreman	M.			General	3500	No				C
554	LITTLEFIELD, W. B.	Carrier No. 6	25	Letter Carrier			3 160	U. S.	2425		Yes		Yes	C
555	NELSON, A. F.	145 N. Warren ave	15	Student			3 6	Mexico & Spain	1100	Yes	Yes	No	Yes	C
556	PATTEN, F. O.	30 Glenwood ave	39	Shoe Maker				Match	500	No				C
557	REMINGTON, E. H.		44	Shoes	A. G. M.		3 6 11	Adhesives	6000	Yes	Yes	Yes	Yes	C

BROOKLINE. Population, 12,100.

558	CUTTER, L. F.	138 Harvard st	45	Real Estate	A.		156	U. S.	4000		Yes		Yes	C
559	CUTTER, C. W.	138 Harvard st	17	Student			158	U. S.	1800		Yes	Yes	Yes	C

Albert R. Rogers sells collections on commission.

Rogers' Rules for Letter Writers. Price 25 Cents.

A. R. Rogers wants 6-cent New Yorks.

* * * THE * * *

WASHINGTON PHILATELIST

IS THE

“PHILATELIC FREE LANCE OF AMERICA.”

It is absolutely independent on all stamp subjects. Being controlled by no dealer and no society, it has no axes to grind. It is published in the best interest of Philately. It consists of from twelve to twenty pages each issue, and contains Scientific Articles on stamps, “Editorial Olla Podrida,” “Notes and Queries,” Chronicle, etc., etc. It is **stamps** and nothing but **stamps** from cover to cover.

SUBSCRIPTION PRICE, 25 CENTS PER YEAR

In the United States, Canada and Mexico; other countries in the Postal Union, 37 cents. **SAMPLE COPY FREE.**
Sent anywhere.

ADVERTISING RATES.

ONE PAGE, one time, \$5.00. ONE-HALF PAGE, or one column, one time, \$3.00.
ONE INCH, single column, one time, 50 cents.

DISCOUNT FOR CONTINUED INSERTIONS.

Three Months, 5 per cent., Six Months, 10 per cent., One Year, 25 per cent.

Our advertising space being limited, advertisements must be accompanied by cash, where the parties are not known to us.

Address: **THE WASHINGTON PHILATELIST PUBLISHING CO.,**
935 F. Street, N. W., Washington, D. C.

CAMBRIDGE. Population, 70,000.

101

No.	NAME.	ADDRESS.	Age	BUSINESS.	Societies.	Adv. page	Refer-ence	SPECIALTY.	Numbr of variet's	WANT					Deal or Coll'r
										Appr. sheet.	Sam-ple copies	To Exch. ange.	Auc-tion Cat.		
560	COFFIN, E. R.	37 Hastings Hall			A.	84	3	U. S. & Br. Colon's	4800	Yes	Yes	No	Yes	C	
561	CUSHING, T. J.	60 Mathews st	20				133	General	2800	No	Yes	Yes	Yes	C	
562	DRKW, B. L.	122 Oxford st	24	Student		48	145	U. S. Adhesives	375	No	Yes	Yes	Yes	D	
563	GURNEY, E. R.	40 Lee st	15				3	Fr, Holl'd. Swed'n	1600	No	No	No	No	C	
564	HOWES, E.	22 Trowbridge st	21	Student			157	General	3500	No	Yes	No	Yes	C	
565	HUBBARD, L. L.		43	Mineralogist	B.		68	U.S. Col. Switzer'd		No	No	No	Yes	C	
566	HUNT, H. F.	113 North ave	21	Salesman		74	151	B. C. & American	3800		Yes	No	Yes	C	
567	JACKSON, A. L.	17 Follen st	18	Student				General	3000	No	Yes	No	No	C	
568	KEEP, W. D.	409 Broadway						General	1000	No	Yes	No	No	C	
569	KENDRICKEN, J. M.	410 Harvard st	22	Student				General	2000		Yes	No	No	C	
570	LEE, J. E.	47 Brookline st	18					General	1013	No	Yes	Yes	No	C	
571	MOTT, L. W.	1750 Cambridge st	18	Student	A S. N.	124		General	6000	Yes	Yes	No	Yes	C	

CAMBRIDGEPORT.

572	WILSON, G. A.	15 Union st	20	Bookkeeper			3	U. S. & S. A.		Yes	Yes		Yes	Both
-----	---------------	-------------	----	------------	--	--	---	---------------	--	-----	-----	--	-----	------

CHELSEA. Population, 28,000

573	Low, J. F.		31	Treas. Tile Co.		128	6 161	General	5000	No	No	Yes	Yes	C
574	MACADAM, A. C. Y.	54 Crescent ave	35	Bookkeeper	P.				1200	No	Yes		Yes	C
575	WALKER, M. L.	116 Chestnut st	12							Yes	No	No	No	C
576	WILLIAMS, F. H.	294 Broadway	26				1 3	General	7000	No	Yes	No	Yes	C

CONCORD JUNCTION. Population, 4,427.

577	BLOSSOM, E. W.	7 Commonwealth ave	17	Stamp Dealer			3	U. S. & C. A.	1800	Yes	Yes	No	Yes	Both
-----	----------------	--------------------	----	--------------	--	--	---	---------------	------	-----	-----	----	-----	------

DEDHAM. Population, 7,123.

578	HUMPHREY, H. D.		31	Bookbinder	A.		114	General	4000	No		Yes	Yes	C
-----	-----------------	--	----	------------	----	--	-----	---------	------	----	--	-----	-----	---

EDWARD Y. PARKER,

57 Huron St., Toronto, Canada.

Stamp collector and dealer. Specialty, British North America, United States and rare stamps.

E. B. STERLING, Agt.,

P. O. Box 294 Trenton, N. J.

Desires rare historical letters, documents, and U. S. stamps. Will exchange portraits and engravings for same.

J. D. RICE,

Trenton, New Jersey.

Desires to purchase or exchange U. S. stamps, either single or in quantity. Prefer to buy however, also Mexican Revenues. Correspondence in German and English.

W. P. TODD,

50 Hill St., Morristown, New Jersey.

I want to buy for cash all kinds of U. S. stamps, single or in large quantity. Highest prices paid for collections of over 800 varieties.

L. S. BARTON,

47 Benson St., Paterson, N. J.

Desires to enter into correspondence with foreign collectors, also will exchange stamps for good old issues.

A master hand is at the helm.
If you want the essence of Philately relam,
And of the latest news all the gist,
Pursue the Eagle Philatelist.

A SUPERB

BRATTLEBORO

on original letter for sale or
exchange, at

 \$1,000.
 

Stamp is cancelled "PAID" and cover
is postmarked "BRATTLEBORO,
VT., OCT. 30th, 1846, PAID." . . .

LARGE MARGINS, CLEAR
IMPRESSION.

WM. L. RICHARD,

26 BROADWAY, - - NEW YORK.

WM. P. BOWLES,

230 Front St., Memphis, Tenn.

Desires to exchange U. S. and good foreign for United States, on the basis of Scott's catalogue.

WORCESTER STAMP CO.,

29 Kendall, St., Worcester, Mass.

Wants agents for their approval sheets, and correspondence with foreign stamp collectors, who can write in German, French or English.

CHARLES H. P. RONEY,

161 Lincoln St., Worcester, Mass.

Collects both used and unused, shades and varieties of U. S. stamps, also entire envelopes, cut envelopes, match and medicine, playing card and revenues. Let us hear from you.

H. E. DEATS,

Flemington, N. J.

Makes a specialty of Philatelic literature, and desires to buy for cash anything not in his library.

RICHARD PERRY MAYER,

568 Woodland Ave., Cleveland, Ohio.

Desires to enter into correspondence with foreign collectors, to purchase old and all new issues, provincials, etc. U. S. periodicals wanted.

LAFAYETTE G. DURR,

1716 West End Ave., Nashville, Tenn.

Collector of stamps and Philatelic literature, also Curios of every description.

DORCHESTER.

103

No.	NAME.	ADDRESS.	Age	BUSINESS.	Societies.	Adv. page	Refer. ence	SPECIALTY.	Numb'r of varlet's	Appr. sheet.	WANT			Auc- tion Cat.	Deal- or Coll'r
											Sample	To			
											copies	Exchange.			
579	MANN, E.	92 Milton ave	15				3	General	1500	Yes	Yes	No	Yes	C	

EAST CAMBRIDGE.

580	STOREY, W. W.	290 Cambridge st	18				16	General	1100	Yes	Yes	Yes	Yes	C
-----	---------------	------------------	----	--	--	--	----	---------	------	-----	-----	-----	-----	---

EAST BOSTON.

581	BRIGNATE, L. A.		23	P. O. Clerk			3 145	General	2500	Yes	Yes	Yes	Yes	C
582	JACKSON, W. B.	716 Saratoga st	27		A.	46	1 145	U. S. & B. C.		Yes	Yes	Yes	Yes	C

EAST HOLLISTON.

583	DYER, L. B.		14					General	400	No	Yes	Yes	Yes	C
-----	-------------	--	----	--	--	--	--	---------	-----	----	-----	-----	-----	---

EVERETT. Population, 13,500.

584	COBURN, W. E.	149 Ferry st	21	Florist	A. G.		176	General	3500		Yes		Yes	
585	DOW, A. F.	20 Hancock st	20	Banking				General		No			Yes	Both
586	MERRILL, A. B.	P. O. Box 445		Bank Clerk				Before 1886	3000	No	Yes	Yes	No	Both
587	WYMAN, J. E.	44 School st	21			28	3 6	General	2800	Yes	Yes	Yes	Yes	C

FAIRHAVEN. Population, 3,000.

588	SNOW, M. M.	Lock Drawer 595	18				165	General	1500		Yes		Yes	C
-----	-------------	-----------------	----	--	--	--	-----	---------	------	--	-----	--	-----	---

FALL RIVER. Population, 83,000.

589	PEARCE, E. F.	16 South Main st	30	Cashier			6 19	General	3000	Yes	Yes	No	Yes	C
-----	---------------	------------------	----	---------	--	--	------	---------	------	-----	-----	----	-----	---

FITCHBURG. Population, 22,037.

590	ABBOTT, J. Q.	110 Myrtle st	21	Bookkeeper	A.		3	General	2500	Yes	Yes	Yes	Yes	C
591	TARBELL, A. F.	45 Highland ave	14	Student				U. S. & Sweden	200	Yes	Yes			C
592	WHITCOMB, C. H.	2 Highland ave	21	Office Clerk			168	France	2100	Yes	Yes	Yes	No	C

A. R. Rogers desires strips of "fours," 1847 and 1851 U. S. issues.

Buy a copy of Rogers' Handy Rules for Letter Writers.

Rogers' Priced Catalogue of United States Stamps \$1.00.

50 cents post free.--**JUST OUT**--50 cents post free.

A Complete CATALOGUE of all known REPRINTS, - And how to detect them. -

From the German of DR. KALCKHOFF, translated and enlarged by HARRY HILCKES, with notes of Major Evans, M. P. Castle, Gilbert Harrison, E. A. Bacon, Douglas Garth Lindenberg, and many others.

PUBLISHED BY

MESSRS. HILCKES KIRKPATRICK & CO.,

DEALERS IN
FOREIGN STAMPS.

64 Cheapside, LONDON, E. C. (England)

F. WM. H. HAHN,

P. O. Box 601, Louisville, Ky.

Will exchange on basis of any standard catalogue; correspondence solicited, English, German or French.

M. A. SWANBECK,

31 North First St., Kansas City, Kansas.

Makes a specialty of rare U. S. stamps and Philatelic literature. Cash paid for same if in good condition.

EMILE J. RALL,

Savannah, Georgia, U. S. A.

Desires to enter into correspondence with collectors in all parts of the world. All communications will be answered promptly.

G. N. CAMPBELL, M. D.,

Box 871 Hopkinsville, Ky.

Desires to exchange with card collectors, both at home and abroad; also to exchange approval sheets with collectors.

JOS. P. O'BRIEN,

1226 Reed St., Keokuk, Iowa.

Desires correspondence with foreign collectors, especially South America, also samples of all Philatelic Journals.

GUY REYNOLDS,

De Land, Florida.

Will exchange curiosities or birds' eggs for stamps. Wants old Philatelic literature. Correspondence solicited.

WILLIE D. KING,

Manchester, N. H.

Desires exchange for U. S. postage in U. S. Document, Match and Medicine, catalogue basis. Correspondence solicited.

W. L. WOODWORTH,

Box 156, Lake Port, N. H.

Approval sheets of U. S. Postage and Revenue Stamps desired; also South American Stamps. Philatelic literature to exchange.

E. J. THOMPSON,

Pittsfield, N. H.

I want at all times Match, Medicine, U. S. Revenues, Departments, Envelopes, and rare U. S. in general.

Rogers' Priced Catalogue of U. S. Stamps #1.00.

Buy a copy of Rogers' Handy Rules for Letter Writers.

FOXBORO. Population, 3,000. 105														
No.	NAME.	ADDRESS.	Age	BUSINESS.	Societies.	Adv. page	Refer-ence.	SPECIALTY.	Num'b'r of variet's	Appr. sheet.	WANT			Deal. or Coll'r
											To Exch-ange.	Auction Cat.		
593	HORTON, W. E.		21	Stockbroker				U. S.			Yes		Yes	Both
GLOUCESTER. Population, 24,651.														
594	PUTNEY, JR., F.	5 Summer st	16		S.		134 181							D
GREENFIELD. Population, 5,800.														
595	INGELL, A. C.	4 Coleraine st	18	Shoe Cutter			8 13	Adhesive American	500					C
HAVERHILL. Population, 27,412.														
596	EATON, E. O.	P. O.	36	Supt. of Carriers				Postage only	4000	Yes	No	No	No	C
597	FRAME, G. M.	38 Lindell st	18	Student	S.		111	U. S. & B. N. A.	400	No	Yes	No	Yes	Both
598	LLOYD, A. J.		24	Let. Carrier No. 12	A.		16	U. S.	820		Yes		Yes	Both
599	PAGE, W. H.	Room 17, Daggett B'g	44	Insurance	A. G.	68	133	General	6000	Yes	Yes	Yes	Yes	C
HINGHAM. Population. 4,564.														
600	COBB, JR., D.				F.		169	General			Yes		Yes	C
HOLLISTON. Population, 2,619.														
601	BABCOCK, W. A.		35	Tinsmith		28	130	General	2000		Yes		No	C
602	CLAFLIN, L. D.	Central st	20	Straw Worker			13	U. S	400	Yes	Yes	No	No	C
HUBBARDSTON. Population, 1,346.														
603	GLAZIER, MRS. C. H.						160	General	2500	Yes	Yes	Yes	Yes	C
HYANNIS.														
604	HALLETT, C. F.		25	Musician			13	General		Yes	Yes			C

CHEAPEST AND BEST
BLANK APPROVAL SHEETS.

OUR FINE LINEN BLANK APPROVAL
 SHEETS ARE THE BEST
 THAT ARE MADE.

The paper is the thinnest and toughest made, is ruled to hold TWENTY-FIVE stamps, and has printed instructions at top as follows,

No..... \$.....

All Stamps Sold are **GUARANTEED GENUINE.**

Do not soil or write on the sheet. Fold it only along the broad lines. This sheet must be returned in good order within ten days.

PRICE, \$1.15 per 500, post free. For 75 cents additional, the name and address will be printed on. This price is for printing name on any number of sheets from 500 to 1,000.

WELLINGTON STAMP CO.,
 WELLINGTON. - - OHIO.

Established in 1882.

WELLINGTON STAMP CO.,

IMPORTERS AND DEALERS IN

Postage Stamps for Collections.

Approval Sheets A Specialty.

Approval Sheets of Choice Stamps sent on approval on receipt of references or deposit. A large stock to select from. Good agents wanted in every city to whom we will allow good commission.

Consignments of stamps solicited from all parts of the world. Highest cash prices paid or good exchange given. Correspondence in English, French, German and Spanish.

Agents for "Roger's Blue Book."

Write for our 20 page price list, which will be sent FREE on application.

WELLINGTON STAMP CO., Wellington, Ohio.

HYDE PARK. Population, 10,193.

107

No.	NAME.	ADDRESS.	Age	BUSINESS.	Societies.	Adv. page	Refer-ence.	SPECIALTY.	Numb'r of variet's	Appr. sheet.	Sam-ple	WANT To Exch-ange.	Auc-tion Cat.	Deal- or Coll'r
605	NOBLE, E. V.	92 Gordon ave	17				3	U. S.	200		Yes		No	C
606	RAUR, E. E.		30	Stamp Dealer	M. S.	98		General	7000	No	Yes	Yes	Yes	D

JAMAICA PLAIN.

607	HENDERSON, A. R.	Seaverns ave	17	Clerk				U. S.			Yes	Yes	Yes	C
608	REGESTEIN, E. A	92 Wyman st	14	Student			170	American	600	Yes	Yes	Yes	Yes	C

LAWRENCE. Population, 44,654.

609	CURRIER, G. S.	10 Lowell st	16	Scholar				General	1500	Yes	Yes	No	Yes	C
610	GEDDIN, H. W.	12 Valley st	14	Student				General	400	Yes	Yes	No	Yes	C
611	HEALD, A. E.	330 Haverhill st	21	Hatter			134	U. S. & N. A.	3500			No	Yes	C
612	HUMPHREY, MRS. D.	243 Haverhill st	60				35	General	4000	No	Yes			C
613	JOSLYN, C. H.	359 Haverhill st	14	Student			148	General	800	Yes	Yes			C
614	KING, G. B.		44	Janitor	S. G. G.			Match & Med.	2500	Yes	Yes		Yes	C
615	MANN, D. F.	75 Berkeley st	24	Chemist	A.S.G.G			French Col.	1500	No	Yes	No	Yes	C
616	MELLEN, G. A.	34 Haverhill st	19				134	U. S. Adhesives		No			Yes	C
617	RICHARDSON, L. C.	P. O. Box 29	37	Printer	A.	78						Yes		C
618	STUART, G. C.	177 Jackson st	18	Student	S. G. G			U. S.	1100	Yes	Yes	No	Yes	C
619	STUART, W. M.	P. O. Box 274		Student	P. G. G.		159	American	2500	Yes	Yes	Yes	Yes	Both
620	WADSWORTH, A. H.	65 Tremont st	14	Student			124 148		700	Yes	Yes	No		C
621	WALKER, C. W.	171 E. Haverill st	43	Com. Traveler				American						C

LENOX. Population, 2,889

622	SERVIN, W. P.		19				114	U. S.	5730	Yes	Yes		Yes	C
-----	---------------	--	----	--	--	--	-----	-------	------	-----	-----	--	-----	---

LEOMINSTER. Population, 7,269.

623	RICE, W. C.	48 Merriam st	14				3 6	General	2200	No	Yes	Yes	Yes	C
-----	-------------	---------------	----	--	--	--	-----	---------	------	----	-----	-----	-----	---

Albert R. Rogers sells collections on commission.

Buy a Copy of Rogers' Handy Rules for Letter Writers.

Rogers' Priced Catalogue of U. S. Stamps \$1.00.

SILVER MEDAL
PARIS EXHIBITION, 1892,
 For Collection of English Fiscals.

Walter Morley, ~ ~
Bapchild, Sittingbourne, Kent, Eng.

Has for sale a fine stock of English, Foreign and Colonial Postage and Fiscal stamps.

Selections sent on approval against deposit or first-class references.

Price List sent FREE on application.

Special Packet, **100 Varieties** of English, Foreign and Colonial Fiscals, post free, 25 cents.

Every Fiscal Collector Should Subscribe to

The Fiscal Philatelist and Revenue Stamp Guide.

EDITED BY FRED GEO. C. LUNDY.

The only journal published devoting its columns entirely to Fiscals and Telegraphs. Profusely illustrated. Subscription, 2 | 6 per 12 numbers.

UNITED STATES AGENT FOR "THE F. P."

Bogert, Durbin & Co.,

Room 37, Tribune Buildings, New York, and Philadelphia.

Canadian agent for "THE F. P.," **ED. Y. PARKER, 57 Huren St., Toronto.**

ARE YOU A SUBSCRIBER TO THE
DOMINION PHILATELIST ?

*** IF NOT, WHY NOT ? ***

The "Dominion Philatelist" has now entered upon its fifth year, and is one of the oldest stamp papers now in existence. It consists of from twenty-four to thirty-two pages of good solid reading. Its chronicle is admitted to be the best and is edited by W. C. Stone, of Springfield, Mass.

During 1893 it will contain a number of Special Articles on Canada Stamps, postage and revenue; it is well worth the subscription price. If you have not seen a copy, send for a sample and be convinced. Subscription to Canada and United States, 50 cents per year; to Postal Union Countries, 75 cents per year; all other countries \$1 00 per year.

Advertising rates furnished on application.

ADDRESS,

H. F. KETCHESON,

BOX 499, BELLEVILLE, ONT.

LEXINGTON. Population, 3,197.

109

No.	NAME.	ADDRESS.	Age.	BUSINESS.	Societies	Adv. page	Refer-ence	SPECIALTY.	Numb'r of variet's	WANT					Deal. or Coll'r
										Appr. sheet.	Sam-ple copies	To Exch-ange.	Auc-tion Cat.	Yes	
624	GILMORE, G. L.		25	Cotton Goods	A. G.			General	4000	No	Yes		Yes		

LOWELL. Population, 77,696.

625	NICHOLS, P. W.	94 Wilder st	17					General	1025	Yes	Yes	Yes	Yes	C
626	SHEA, J. R.	91 Willie st	17				3	U. S.		No	Yes	No	Yes	C
627	SIMPSON, E. T.	44 Middle st	22	Grocer			5	U. S.	3500				Yes	C

LYNN. Population, 55,727.

628	ASPINWALL, M. I	209 Union st	31	P. O. Clerk			178	U. S. & B. C.	1200	Yes	Yes		Yes	C
629	MORGAN, JR., W. F.	67 Nahant st	27		A. G.	28	9 133	U. S. & B. C.	1100	Yes	Yes	Yes	Yes	C
630	PAIGE E. B.	50 Chatham st	16	Student			135	General	700	Yes	Yes	No	Yes	C
631	POOLE, G. K.	12 Wells Court	32	P. O. Clerk			89	U. S. & B. C.	2300	No	Yes	Yes	Yes	C
632	SANDERSON, H. K.	646 Western ave	27	P. O. Supt.	A. G.	136	3	General	6200	No	Yes	Yes	Yes	Both
633	UPHAM, E. F.	332 Western ave	28	Clerk			17		3600	No	Yes	No	Yes	Both

MANSFIELD. Population, 3,432.

634	BRAGG, S. B.	Box 39			J. J.		177	General	700	No	Yes	No	No	C
635	ELDRDEGE, F. B.		28	Stationer & Grocer	J. J.		160		6000	Yes	Yes	Yes	Yes	Both
636	FULLER, J. E.	3 Shawmut ave	30		J. J.		160		2000	Yes	Yes	Yes	Yes	Both
637	GREEN, C. B.		29	Hatter				U. S.	700	Yes	Yes	Yes	Yes	C
638	THOMAS, G. E.	P. O. Box 383	29	Machinist	J. J.		134	General	2200		Yes		Yes	C
639	THOMAS, W. I.	P. O. Box 383	26	Shoemaker	J. J.		177	W. Hemis	1500	Yes	Yes	Yes	Yes	C
640	WILLS, JR., J.	P. O. Box 686	21		J. J.		134	W. Hemis	600	No	Yes	Yes	Yes	C

MARLBORO. Population, 13,805.

641	ESTABROOK, F. B.	11 Harrison ave		Printer & Pub.	S. M.		6 161	U. S.		No	Yes	No	Yes	Both
642	HOWE, W. A.	223 Lincoln st	17	Student			3 170	General	1000	Yes	Yes	No	Yes	C
643	PROCTOR, H. A.	47 Elm st	17	Clothing Clerk	I. I		170	U. S.	250	No	Yes	No	Yes	C

Buy a copy of Rogers' Handy Rules for Letter Writers.

Rogers' Priced Catalogue of U. S. Stamps \$1.00.

National Mutual Insurance Company,

WORLD BUILDING, NEW YORK.

N. W. BLOSS,
PRESIDENT.

J. F. MORSE,
G. F. POTTER, } VICE PRESIDENTS.

W. G. LORD, SECRETARY.
D. E. ANTHONY, COUNSEL.

THE ADJUSTED RATE PLAN

Original with this Company, enables it to provide insurance to persons who are first-class risks in every respect, at LOWER RATES than can any equally sound institution that places all its risks at one rate and wholly ignores the importance of charging each member a premium equitably proportioned to the risk assumed.

The Merit of the Risk Establishes the Rate of Premium.

This is the most equitable system of insurance ever offered the public, as the rate charged is directly in proportion to the risk assumed rather than an equal rate for all.

The principle is similar to that applied to fire insurance, the premium charged being in accordance with the nature of the risk.

THE ADJUSTED RATE PLAN

Also avoids the unreasonable and purely arbitrary technicalities which often work injustice to applicants and agents; and while it does not contemplate in any sense the acceptance of any applicant not safely insurable it recognizes the fact that technicalities have frequently been carried to an unwarranted extreme in relation to family history, defects in height, weight or measurement, etc., which has led to the rejection of applicants safely insurable, and often really better risks than many who are accepted.

SEND FOR CIRCULARS. LIBERAL CONTRACTS. AGENT WANTED. UNEQUALLED OPPORTUNITIES

ALBERT R ROGERS, General Manager.

MATAPAN.

111

No.	NAME.	ADDRESS.	Age	BUSINESS.	Societies.	Adv. page	Refer-ence.	SPECIALTY.	Numb'r of variet's	WANT				Deal. or Coll'r
										Appr. sheet.	Sam-ple copies	To exch-ange.	Auc-tion Cat.	
644	DROWN, F. S.	Tileston ave	13			98		U. S.		Yes	Yes	Yes	Yes	Both

MATAPOISETT. Population, 1,148.

645	DEXTER, L. LEB.	Box 23						Old Issues	350	Yes	Yes	Yes		C
-----	-----------------	--------	--	--	--	--	--	------------	-----	-----	-----	-----	--	---

MEDFORD. Population, 12,100.

646	GOWING, E.		25					U. S. & B. C.	3000		Yes		Yes	Both
647	GRAVES, H. S.	27 High st.	17				3	U. S., G. B. & Fr		No	No			C
648	GREEN, L. L.	Highland ave		Bank Teller	A. G.		9 145	General	8000	No	Yes	Yes	Yes	Both
649	GRIFFITHS, W. W.	13 Park st	15	Student			3 13	General	1000	Yes	Yes	No	No	C

MIDDLEBORO. Population, 6,065.

650	DEANE, A. B.	Box 270	13	Student		32		U. S.	1000	Yes	Yes		Yes	C
-----	--------------	---------	----	---------	--	----	--	-------	------	-----	-----	--	-----	---

MILLBURY. Population, 4,428.

651	KLEBART, W. H.	Lapham's Mill	22	Overseer			16 134	General	1185	Yes	Yes	No	Yes	C
652	WIESMAN, W. H.	24 Elm st		Jeweler			114	U. S. Adhesives	1100					C

MONSON. Population, 3,650.

653	ORCUTT, A. H.		18	Musician			3	General		No	Yes	No	No	C
-----	---------------	--	----	----------	--	--	---	---------	--	----	-----	----	----	---

NATICK. Population, 9,118.

654	FLEMING, W. N.	13 Oakland st	21				114	General	5000	Yes	Yes	Yes	Yes	C
655	MIDDLESEX STAMP Co.	13 Oakland st, Room 6		Stamp Dealers					10000	Yes	Yes	Yes	Yes	D

NANTUCKET. Population, 3,268.

656	PADDOCK, A. C.		36	Stamp Dealer	K. M.		111	General	3500		Yes		Yes	Both
-----	----------------	--	----	--------------	-------	--	-----	---------	------	--	-----	--	-----	------

Albert R. Rogers sells collections on commission.

Our Publications.

"THE CANADIAN PHILATELIST."

This magazine is now in its second year of publication. It is an independent magazine, run and edited in modern style. The official organ of NO SOCIETY, but published to benefit Philately in general. Its articles and editorials are all ably written, and the paper presents a neat and tasty typographical appearance. Every collector should take it, as it is a REPRESENTATIVE PAPER. To those who have not seen it we shall be pleased to mail a copy on request. Subscription 25 cents per year, to any part of the world. A first-class advertising medium. A GUARANTEED CIRCULATION OF 2,000 COPIES PER MONTH. Rates, \$1 00 per inch.

The Canadian Philatelic Hand-Books.

No. 1. The Stamps of British North America.

This book is one of the most useful published for the use of the collector. It comprises the most comprehensive priced catalogue of Canadian stamps ever issued, and has been prepared as the result of years of individual research, and at great expense. It fully describes and deals with 697 distinct varieties of Canadian, Postage Revenue. Local and Telegraph stamps; varieties of paper and perforation, are fully entered upon. This work should be in the hands of every collector. It will pay for itself in five minutes' use. Order a copy NOW, as the edition, which is limited to 1,000 copies, is rapidly selling. The remarkably low price place it within reach of all. Price only 25 cents a copy, sent post-paid to any part of the world on receipt of price.

No. 2. "Canada and her Stamp Collectors."

This book, which has just been issued, has been published in response to the request of many of our customers. Its contents comprise a brief and well written history of stamp collecting in Canada, twenty brief and interesting sketches about Canada's twenty leading dealers and collectors. To the above is added a chapter containing much interesting matter on Canadian stamps. Last, but by no means least, comes the directory, which contains the names of nearly 2,000 BONA FIDE Canadian collectors. The names in the directory are all fresh, having been collected during the present year. This book is a valuable as well as interesting work. You should possess a copy. Send us your order. Sent post-paid to any part of the world for 25 cents.

No. 3. "The Stamp Collector's Companion."

Now ready for delivery. This book is just what every collector has so often desired and looked for, but IN VAIN. This little manual contains page after page of interesting and valuable information for the collector, which will, in a VERY SHORT TIME save him DOLLARS. It contains information in regard to every corner, branch, etc., of stamp collecting. Useful hints on arrangement, purchase and mounting of stamps. "How to distinguish the dangerous forgeries of various rare stamps." This last is of very great value to the purchaser of rare stamps, as it gives the characteristic and distinctive points of difference between the genuine and the forgery. The book also contains short articles and nearly 100 useful definitions explaining such terms as the following, which so often mystify the younger collector: Wove, pelure, laid, and rice paper; regular, roulette, serpentine, serrated, perforation; imperforate, clinches, errors, essays, proofs, provisionals, albino, and hosts of other similar and even more difficult terms. A table showing relative value of the coinage of all countries, with that of Canada, is added, making it the most comprehensive guide book for collectors ever published. Invaluable to both young and advanced collectors. Order a copy—sent post-paid to any part of the world for 25 cents. Remit per Postal Note or Money Order.

L. M. STÆBLER,

185½ Dundas St., - - London, Ontario, Canada.

NEW BEDFORD. Population, 40 733.

113

No.	NAME.	ADDRESS.	Age	BUSINESS.	Societies.	Adv. Page.	Refer-ence.	SPECIALTY.	Numbr of variet's	WANT					Deal- or Coll'r
										Appr. sheet.	Sam- ple copies	To Exch- ange.	Auc- tion Cat.		
657	DOANE, MISS S. M.		25	Designer			161	General		Yes	Yes	Yes	Yes	C	
658	GRINNELL, A. G.		37	Treas. P.&B.M.Co			40	General	3500	Yes	Yes	Yes	Yes	C	
659	HILLMAN, F. G.	135 Willis st	20	Natural History	F.					No	Yes	No	Yes	D	
660	SMITH, W. K.	143 State st	17	Student				General	1000	No	Yes	Yes	Yes	C	
661	STILES, W. G.	4 Hall st	16		S.			General	3000	No	Yes	Yes	Yes	C	

NEWTON. Population, 24 379.

662	CALKINS, G.	22 Bellevue st	18		L. L.		114	U. S.	400	No	Yes	No	Yes	C
663	ROBINSON, P. H.	12 Channing st	14	Student				General	950	No	Yes	No	Yes	C
664	SAMPSON, MRS. F. D.	St. James st			S.		3			No	Yes	Yes	Yes	C

NEWTONVILLE.

665	PAGE, A. F.	Box 378	16	Student			2 13	General	1300	No	Yes	No	Yes	C
-----	-------------	---------	----	---------	--	--	------	---------	------	----	-----	----	-----	---

NORTH ADAMS. Population, 16,074.

666	MINER, R. W.	155 Main st	18	Student			162	Central America	1000		Yes			C
-----	--------------	-------------	----	---------	--	--	-----	-----------------	------	--	-----	--	--	---

NORTHAMPTON. Population, 14,990.

667	LEWIS, C. C.		32	P. O. Clerk	K. S.	46 142		U. S. Rev.	1500	No	Yes	Yes	Yes	Both
668	WAINWRIGHT, J. A.	110 Main st	32	Attorney	A. S.	88	161	General	4000	Yes	Yes	Yes	Yes	C
669	WEIL, F. A.	Box 22	18	Student	M.		118	U. S.	1000	No	Yes	No	Yes	C

NORTH ATTLEBOROUGH. Population, 6,727.

670	BARDEN, A. M.					46	173	General	3000	Yes	Yes	Yes	Yes	C
671	BARDAN, W. F.		24	Bookkeeper			5	U. S.			Yes	No	Yes	C

NORTHBIDGE. Population, 4,603.

672	BROWN, B. W.		25	Grocery			3 13	U. S.	1500	No	No	No	No	C
-----	--------------	--	----	---------	--	--	------	-------	------	----	----	----	----	---

See also advertisement, page 116.

International Exhibition of Stamps
PARIS, 1892.

THEODOR BUHL & CO.,

HAVE BEEN AWARDED THE FOLLOWING MEDALS:

HIGHEST SILVER MEDAL for Exhibition of Rare Stamps.
SILVER GILT MEDAL (Highest Award for Journals) for the "Philatelic Record."
BRONZE MEDAL for the "Stamp News." HONOURABLE MENTION for Blank Albums.

SENF'S CELEBRATED ALBUMS obtained the SILVER MEDAL (Highest Award for Albums) Paris, 1892. AGENTS—THEODOR BUHL & CO.
HIGHEST AWARD.—PARIS, 1892.

AN ILLUSTRATED MONTHLY JOURNAL,
THE PHILATELIC RECORD,
THE LEADING PHILATELIC ORGAN,
Edited by one of the most Eminent Philatellists of the day. Specimen copy, post-free.

THE PHILATELIC RECORD has now entered upon the Fifteenth Year of its publication, and continues to maintain its reputation as *the Leading High-Class Philatelic Journal*. It contains from 24 pages upwards monthly; and besides giving the most complete Monthly Lists and *earliest* Information of New Issues, &c.,—under the heading of "NOVELTIES, DISCOVERIES, and RESUSCITATIONS," which is always well Illustrated—it contains Original Articles, &c., by the most eminent Philatelic Writers; and other information, invaluable to every Philatelist. Frequent Plates illustrating Articles, &c. in its pages, are presented gratis to Subscribers. A Permanent Photograph of a prominent Philatelist is presented to Subscribers with the last number of each volume.

Subscription to Volume XV., (1893) 5 | - per annum, post free to any part of the world. (If for less than one year, 6d. per copy; post-free, 6½d.)

ADDRESS ALL COMMUNICATIONS TO 11 QUEEN

BRONZE MEDAL—PARIS, 1892.

THE STAMP NEWS,

(Edited by THEODOR BUHL.)

A Monthly Illustrated Magazine for Stamp Collectors and Dealers, Published on the 1st of each month.

TWENTY-FOUR or more large 4to pages of closely-printed matter Profusely illustrated and well printed. Contains Articles by the best-known Philatelic Writers of the day, complete and early information of all Novelties (illustrated), "Recent Auctions," with prices realized, and earliest news of all Philatelic matters of interest alike to the beginner and the most advanced Philatelist. Also a Monthly Review of Philatelic publications, with extracts from the most interesting Articles.

Volume IX commenced with the number for January 1st, 1893. Subscription 3 | - per annum. *Post-free to any part of the world.*

THE STAMP NEWS is undoubtedly the best medium for Advertisers. Specimen copy (with Advertisement rates) gratis and post-free.

ADDRESS ALL COMMUNICATIONS TO 11 QUEEN VICTORIA STREET, LONDON, E. C. ENGLAND.

PAINSVILLE.

115

No.	NAME.	ADDRESS.	Age	BUSINESS.	Societies.	Adv. page	Refer-ence.	SPECIALTY.	Numb'r of variet's	WANT				Deal- or Coll'r
										Appr. sheet.	Sam- ple copies	To Exch- ange.	Auc- tion Cat.	
673	BAY STATE CO.			Pub. & Dealer		46		Packets		No	Yes	No	Yes	D

PETERSHAM. Population, 1,500.

674	BARNES, T.		19	Hotel Clerk	H. H.	46	3	U. S. & Mexico	1400	Yes	Yes	Yes	Yes	C
-----	------------	--	----	-------------	-------	----	---	----------------	------	-----	-----	-----	-----	---

PITTSFIELD. Population, 17,281.

675	JONES, S. R.	107 East st	14				3	General		Yes	Yes	No	Yes	C
676	ROOT, W. S.	11 Church st	17	Student	S		164	U. S. & Br. Colo'ls	1200	No	No	No	No	C

SALEM. Population, 30,801.

677	BATCHELDER, A. W.	Box 239	35	Insurance Agent	G	28	133	General	6000	No	No	Yes	Yes	C
678	GARDNER, F. A.	23 North st	31		G.		3	General	4300					C
679	MORSE, J. G.	12 Linden st	22	Clerk			163	General	3000	No	Yes		Yes	C
680	RICHARDSON, F. P.	Box 304	38	Insurance	G.		155	General	6000	No	No	No	Yes	Both
681	THAYER, 2d, O.	P. O. Box 32	21	Oil	G	136	3	General	4400	Yes	Yes	Yes	Yes	Both

SAUGUS. Population, 3,673.

682	JOSLYN, A.	P. O. Box 120	16	Printing				U. S.	50	No	No	No	No	C
-----	------------	---------------	----	----------	--	--	--	-------	----	----	----	----	----	---

SHARON. Population, 1,634.

683	GATES, L. F.		19					General	2500	No	Yes	No	No	C
-----	--------------	--	----	--	--	--	--	---------	------	----	-----	----	----	---

SHEFFIELD. Population, 1,954.

684	KLEBES, G. B.		25	Salesman	S.		3	General	2400	Yes	Yes	Yes	Yes	C
-----	---------------	--	----	----------	----	--	---	---------	------	-----	-----	-----	-----	---

SOMERSET. Population, 2,106.

685	BOWERS, F. L.						177		400	Yes	Yes	Yes	Yes	
-----	---------------	--	--	--	--	--	-----	--	-----	-----	-----	-----	-----	--

Dues 25 Cents per year to the Sons of Philately.

Send all your Advs. and Subs. to R. R. Spooner.

THEODOR BUHL & CO.

(With which the old-established and celebrated business of PEMBERTON WILSON & CO. is amalgamated),

11 Queen Victoria Street, London, E. C.,

WHOLESALE AND RETAIL DEALERS IN

Postage Stamps, Philatelic Publishers & Experts

Beg to draw the attention of the Philatelic public to their magnificent stock of Stamps, one of

THE FINEST IN THE WORLD.

SELECTIONS of Stamps, priced collections, etc., sent on approval against references. Collectors' Lists of Wants receive careful attention. Wholesale and Retail Lists of Stamps, Albums, Philatelic Publications, etc., post free on application. Albums for Advanced Collectors, Sent's Illustrated Albums, The International Albums, The National Albums, The Gelatine Perforation Gauge, The Celebrated Duplicate Book, Stamp Mounts, etc. Particulars and Prices post free.

COLLECTIONS, LOOSE STAMPS, ETC., Purchased for Cash, and Highest Prices Paid.

SPECIAL OFFERS OF RARE STAMPS.

NEW SOUTH WALES—Sydney Views, complete plates of nearly all the various stages of the plates.

Laureated Issues. Complete and partly complete plates.

TASMANIA—First Issue. Plates of 1d. and 4d.

PHILIPPINE ISLANDS—First Issue. Complete constructed plates of all the values, in magnificent condition.

VICTORIA—Constructed plates of all the various stages of the 2d. (Queen on the Throne), lithographed and engraved.

MAURITIUS—Complete constructed plates of the "Post Paid" Varieties.

MEXICO—Locals for Chiapas. 1 real, 2 reales and 4 reales, all on original letters, and almost unique.

Prices and Particulars of the above, and many other rarities and Constructed Plates will be sent on application.

We have also an immense stock of rare stamps and shall be pleased to quote prices on application.

Also entire collections of AUSTRALIAN, NEW SOUTH WALES (complete plates), VICTORIA, TASMANIA, NEW ZEALAND, MEXICO, COLUMBIA, PERU, and many others.

£22,000 WORTH ALWAYS IN STOCK.

SHEETS OF STAMPS sent on approval to Collectors on receipt of deposit or references. Stamps marked from 1d. to £10 each. When writing please state kinds required. Sheets at Net Prices. Sheets with 25 per cent. discount. Sheets with 33 1-3 per cent. discount.

Wholesale Selections of Stamps, per dozen, 100 and 1000, sent ON APPROVAL to Dealers in all parts of the world.

THEODOR BUHL & CO.'S NEW PRICED CATALOGUE OF POSTAGE STAMPS,

With Illustrated Appendix, is now appearing in parts, price 2d. each.

PARTS 1 to 7 are NOW READY, and the others will be published every few weeks.

This Catalogue contains every known variety, including all varieties of PERFORATIONS, WATERMARKS, ERRORS, ETC., and is the most complete of its kind ever published in the English Language.

THE PRICES AT WHICH THEY CAN BE SUPPLIED ARE GIVEN FOR NEARLY ALL STAMPS, BOTH USED AND UNUSED.

The Subscription to the whole Catalogue is 2 | 6, post-free,

On receipt of which the Parts already published will be forwarded at once, and the others (including the Illustrated Appendix) as they appear.

See also advertisement on page 114.

SOMERVILLE. Population, 40,152.

117

No.	NAME.	ADDRESS.	Age	BUSINESS.	Societies.	Adv. page	Refer-ence.	SPECIALTY.	Numb'r of variet's	WANT				Deal- or Coll'r
										Appr. sheet.	Sam- ple copies	To Exch- ange.	Auc- tion Cat.	
686	ALDRICH, W. S.	15 Maple ave	27	Architect				U. S. Match	217	No	Yes	Yes	Yes	C
687	GODDARD, W. B.	46 Newburg st	19	Student				U. S.	1300		Yes	Yes	No	C
688	HOWE, A. B.	22 Summer st	19	Clerk			97	American		No		No		C
689	MADDOX, G. A.	14 Summer st	16	Student			167	General	1500	No	Yes	Yes	No	C
690	MILLETT, A. H.	131 Albion st	23	Electrical		98	3 133	General	3200	Yes	Yes	Yes	Yes	C

SOUTH AMHERST.

691	JOY, C. A.		19	Farming			160	General	700		Yes	No	Yes	C
-----	------------	--	----	---------	--	--	-----	---------	-----	--	-----	----	-----	---

SOUTHBRIDGE. Population, 7,655.

692	BARNES, J. W.							U. S.	4500		No	Yes	Yes	C
-----	---------------	--	--	--	--	--	--	-------	------	--	----	-----	-----	---

SOUTH ESSEX.

693	FRENCH, C. R.		21	Asst. Postmaster			160	General		Yes	Yes		Yes	C
-----	---------------	--	----	------------------	--	--	-----	---------	--	-----	-----	--	-----	---

SPRINGFIELD. Population, 44,179.

694	BURDICK, F. E.	Box 197	23	Dry Goods Clerk				General	1600	No	Yes	No	Yes	C
695	CASTLE, W. A.		34	Importer			9	U. S. Entire Env.		No	Yes		Yes	C
696	STONE, W. C.	384 Union st	33	Librarian	A. D. M.	32	3 9	U. S. & Britain	13000	Yes	Yes	Yes	Yes	C
697	STORY, M. E.	74 Buckingham st	15	Student			3 166	U. S.	1500		No	No	No	C
698	WALLACE, L. M.	109 Spring st	15				16	Mexico	1057	No	Yes	Yes	No	C
699	WASHBURN, N.	130 Westminister st	11				3	*C. American	900	No	Yes	Yes	Yes	C

TAUNTON. Population, 25,450.

700	ASHLEY, E. E.	57 Harrison ave	16	Student	T. M. M.		6	American	1100	Yes	Yes	No	Yes	Both
701	BENTON, L. H.	175 Wier st	20		T. M. M.		179	U. S.	1200	No	Yes	Yes	Yes	C
702	BORDEN, E. C.	12 Purchase st			O. O.						Yes			

Send for sample copy and advertising rates of the Collector.

Try an advertisement in the Stamp.

It Pays to advertise in the Weekly Philatelist.

118

HUGO GRIEBERT & CO.,

29 BISHOPSGATE, STREET WITHIN, LONDON, E. C.

° ° ° ° ° ° °

COMPRISING 85 AGENCIES, IN EVERY COUNTRY OF THE WORLD.
THE LARGEST AND CHEAPEST WHOLESALE DEALERS IN ENGLAND.

**FINEST ASSORTMENT OF WHOLESALE LOTS FOR DEALERS.
WHOLESALE PRICE LIST SENT ON APPLICATION - - -**

We have a very fine stock of Old British Colonials, old European (old Australian especially), for advanced collectors. Sheets are sent out to collectors on receipt of a deposit or good REFERENCES.

All our stamps are GUARANTEED GENUINE. We sell no reprints whatever.

We are always buyers of good collections and any quantity of wholesale lots and parcels of Colonials. Large lots of SALEABLE STAMPS always taken in EXCHANGE.

We have a very fine collection of U. S. A. stamps and also a very large collection of U. S. A. envelopes (many extremely rare) for sale. Particulars sent on application.

TAUNTON. *Continued.*

119

No.	NAME.	ADDRESS.	Age.	BUSINESS.	Societies	Adv. page	Refer-ence	SPECIALTY.	Numb'r of variet's	WANT					Deal. or Coll'r
										Appr. sheet.	Sam- ple copies	To Exch-ange.	Auc- tion Cat.		
703	BURBANK, F. C.	59 Harrison ave	16	Student	T.			General	834	No	Yes	No	No	C	
704	DEAN, A. L.	15 Clinton st	16	Cabinet	M. M.		141	U. S.	600	Yes	Yes	No	Yes	C	
705	ELLIOTT, H. H.	Harrison ave	18		M. M.	28		U. S.	800		No	Yes	Yes	C	
706	KIRBY, A. J.		20	Printer	S. M. M.		172	N. A. & Venezuela	800	No	Yes	Yes	Yes	C	
707	LANE, C. H.		33	Librarian			6	General	3000		Yes		No	C	
708	WOOD, A. H.	197 School st	23		M. M.			U. S.	600		Yes	Yes	Yes	C	

TEATICKET.

709	GATES, W. L.	Box 34					3	U. S.	200	Yes	Yes	Yes	Yes	C
-----	--------------	--------	--	--	--	--	---	-------	-----	-----	-----	-----	-----	---

WALTHAM. Population, 18 707.

710	BYAM, R. H.	337 Crescent st	17					General		Yes	Yes	Yes	Yes	C
-----	-------------	-----------------	----	--	--	--	--	---------	--	-----	-----	-----	-----	---

WARE. Population, 7,329.

711	MARLAND, A. S.	P. O. Box 43	17					General	1100	No	Yes	Yes	Yes	C
-----	----------------	--------------	----	--	--	--	--	---------	------	----	-----	-----	-----	---

WARREN. Population, 4,681.

712	HARWOOD, C. F.	Lock Box 1	17	Student				U. S. & B. N. A.	2500		Yes	Yes	Yes	C
-----	----------------	------------	----	---------	--	--	--	------------------	------	--	-----	-----	-----	---

WATERTOWN. Population, 7,073.

713	HOBBS, C. A.		35	Teacher	A. G.	36		General	4500	No	Yes	Yes	Yes	C
-----	--------------	--	----	---------	-------	----	--	---------	------	----	-----	-----	-----	---

WEST MEDFORD.

714	FINNEY, H. W.	154 High st	16	Student	L. L.	138	24 26	W. Hemisphere	2500	Yes	Yes	No	Yes	Both
715	LEAVITT, J. S.	19 Warren st	16		L. L.		3	U. S. & C. A.	1300	Yes	Yes	No	Yes	C

WEST NEWTON.

716	AYLWARD, P. J.	Greenough st		Student			3			Yes	Yes	Yes	Yes	
-----	----------------	--------------	--	---------	--	--	---	--	--	-----	-----	-----	-----	--

If you want to keep posted on Philately at the World's Fair, read the Eagle Philatelist during 1893.

NOW READY. The 12th Edition of William Brown's wholesale and retail priced catalogue of Foreign Postage Stamps, Sets and Philatelic publications.

Greatly revised and enlarged, post free, 18 cents. (This sum will be refunded on the first order for \$1.00 being received from it.)

Sent gratis to all subscribers of the Philatelic Journal, of Great Britain.

ADDRESS, **W. E. BAITZELL, 412 North Howard St.,**
Baltimore, Md. Agent for U. S. A.

THE BOGERT & DURBIN CO.,

NEW YORK AND PHILADELPHIA.

PRESIDENT—E. B. HANES, VICE-PRESIDENT—F. W. HUNTER,
TREASURER—R. R. BOGERT, SECRETARY—A. E. TUTTLE.

THIS Company having purchased the business of R. R. BOGERT & CO., of New York, and DURBIN & HANES, Philadelphia, is prepared to offer to collectors the advantage of the combined stock of two of the largest and best known houses in the trade.

AUCTIONS.—Auction Sales will be held in New York and Philadelphia.

DURBIN'S CATALOGUE.—19th Edition. In paper, 50 cents; post free.

THE PHILATELIC MONTHLY AND WORLD.—The oldest stamp paper in America, contains full particulars of our goods and publications. 25 cents per year. Sample FREE.

WHOLESALE HOUSE, Room 37, Tribune Building, New York.—Correspondence from dealers solicited. Lists FREE.

All correspondence from Collectors should be directed to

THE BOGERT & DURBIN CO.,

No. 722 Chestnut Street, - - Philadelphia, Pa.

CANADIAN STAMPS

on approval, also British Columbia, New Brunswick, Newfoundland, Prince Edward Island, Foreign and U. S., Regular Issues, Revenues, Cut Provisionals.

ROBERT F. McRAE,

(P. S. of C. 155.)

563 St Urbain Street, - Montreal, Canada.

HARRY G. HASKELL,

Greens Landing, Mich.

I am a collector of curiosities and coins beside my stamps. I will exchange any of these for the same with collectors.

SAMUEL M. CUTTER,

Detroit, Mich.

Correspondents desired in all countries with view to exchange of current and obsolete issues.

J. E. HANDSHAW,

Smithtown Branch, New York.

Wanted 1,000 000 used U. S. stamps for cash or exchange. Will trade 100 sets of 7 varieties, unused Ecuador for good U. S. or Foreign. Old Newspapers. Books Relics, etc. to trade.

MORGAN H. STAFFORD,

Marquette, Mich.

Collector of coins and stamps. Correspondence in English desired with foreign collectors of stamps; also sample copies of Foreign Coin or Stamp Papers.

WEST SOMERVILLE.

MASSACHUSETTS. 121

No.	NAME.	ADDRESS.	Age	BUSINESS.	Societies.	Adv. page	Refer-ence.	SPECIALTY.	Numbr of varlet's	Appr. sheet.	WANT			Deal. or Coll'r
											Sam-ple oopies	To exch-ange.	Auc-tion Cat.	
717	GODDARD, W. B.	46 Newbury st	19	Student				U. S. & France	1500	No	Yes		Yes	C

WILLIAMSTOWN. Population, 4,221.

718	BUCK, G. K.	Box 212						U. S.	500	Yes	Yes	Yes	Yes	C
-----	-------------	---------	--	--	--	--	--	-------	-----	-----	-----	-----	-----	---

WORCESTER. Population, 84,655.

719	ABBOTT, W. F.	26 William st		Teacher				U. S.	1500	No	Yes	No	Yes	C
720	BROWN, W. L.	16 Front st	26		A.	28	6	General	3000	No	Yes	Yes	Yes	C
721	DAVIS, W. S.	9 Ashland st					3 170	General	1600	No	Yes	No	No	C
722	EKLUND, A. H.	61 Prospect st	18		P. P.		171	General	2700	No	Yes	Yes	Yes	C
723	FINKELSTEIN, B.	71 Green st	26	Cigars			3	Roumanian			Yes	Yes	Yes	D
724	FOREHAND, F.	Box 398		Fire Arms	A. N. N.		4 19	U. S.		No	Yes	Yes	Yes	C
725	FULLER, M. D., G A.	5 Houghton st	41	Physician				General	2600	No	Yes	Yes	No	C
726	MACKEON, F.	35 Harrison st	26	Printer & Stamps				U. S.	956	Yes	Yes	Yes	Yes	C
727	MARBLE, G. E.	Box 641	16	Student		74	3 6	U. S. & B. N. A.	600		Yes		Yes	C
728	RONEY, C. H. P.	161 Lincoln st	38	Life Insurance		102	2 6	W. Hemisphere		Yes	Yes	Yes	Yes	C
729	SEBBENS, C. E.	26 Spring st	27	Manufacturer		28	180	Adhesives	3500		Yes			D
730	SORLIN, V. E.	46 Perry ave	18	Student	P. P.		171	General	2000	No	Yes	Yes	Yes	Both
731	WOODWARD, A. C.	883 Main st	35	Druggist		28	3	U. S. & Rev.	4200	No	Yes	Yes	Yes	C
732	WORCESTER STAMP Co	29 Kendall st				102					Yes		Yes	D

ADRIAN. Population, 8,756.

MICHIGAN.

733	STEBBINS, E. J.		24	Furnisher			3 4	U. S. & Revs.	3500	Yes	Yes	Yes	Yes	C
734	STERLINS F. B.		36	Furniture			2 3	U. S.	4800		Yes	Yes	Yes	C

ALBION. Population, 3,763.

735	FALL, F. A.	1101 Michigan ave					160	U. S. & B. C.	1400	Yes	Yes		Yes	C
-----	-------------	-------------------	--	--	--	--	-----	---------------	------	-----	-----	--	-----	---

Albert R. Rogers sells collections on commission.

Buy a copy of Rogers' Handy Rules for Letter Writers.

Rogers' Priced Catalogue of United States Stamps \$1.00.

ROGERS' PRIVATE SALES,

With Reserve Prices Give the **BEST NET RESULTS.**

The Only Safe Way to Sell Your Stamps.

An original idea that has become so popular that others are now attempting to sell STAMPS the same way.

I have the largest number of bidders represented at my sales than has any other Cataloguer.

Many of the largest buyers will not buy at Public Auction, but are large purchasers at my Sales, as they have the reserve price to guide them how to bid.

TERMS FOR SELLING VERY MODERATE.

CATALOGUE SENT ON APPLICATION. - -

Special Attention. - -

Entire large collections or valuable single stamps solicited for these Sales. Information in regard to them cheerfully given.

ADDRESS,

ALBERT R. ROGERS,

STAMP BROKER, - - 75 MAIDEN LANE, N. Y. CITY.

ANN ARBOR. Population, 9,431.

123

No.	NAME.	ADDRESS.	Age	BUSINESS.	Societies.	Adv. page	Refer. ence	SPECIALTY.	Numbr of varlet's	WANT					Deal. or Coll'r
										Appr. sheet.	Sam- ple copies	To Exch- ange.	Auc- tion Cat.		
736	BRADSHAW, J. W.	30 So. Division st	15	Student	S.			General	1000	No	Yes	No	Yes	C	
737	GRUNER, L.	8 Main st	20		K.		111				Yes		Yes	D	
738	NOBLE, C. W.	24 So. Division st	17	Student	S.		185	General	1800	No	Yes	Yes	Yes	Both	

BAY CITY. Population, 27,839.

739	SHEARER, C. H.	1015 Center ave	34	Bank Teller		132	3	General	3800	Yes	Yes	Yes	Yes	C
740	TERONGO, E. A.		21		H. H.		186	General	2500	No	No	No	No	C

BEACH.

741	PRINDLE, P. L.		19	Farming			3 16	U. S.	850	Yes	Yes	No	Yes	C
-----	----------------	--	----	---------	--	--	------	-------	-----	-----	-----	----	-----	---

BELLEVILLE. Population, 914.

742	CORKINS, C.	Box 65	21	Agriculturist	S.		119	U. S. & Cards	500	No	Yes	No	Yes	C
743	FORBES, C. S.		24	Clerk	S. U.		26	U. S.			Yes	No	Yes	Both
744	RANDALL, W. M.		18		U. S.			U. S. & Canada	350		Yes		Yes	Both

BIG RAPIDS. Population, 5,303.

745	FERRIS, C. G.		20					General	3000	Yes	Yes	Yes	Yes	Both
746	FULLER, C. E.		16					N. & S. A.	1450		Yes	Yes	Yes	C
747	LAZELL, H. G.		37						7000	Yes		Yes	Yes	C
748	LOVEJOY W. E.		21				2 3	U. S.	1700	Yes	Yes	Yes		C

COLDWATER. Population, 5,247.

749	TURNER, J. W.	30 William st	20	Cigar Boxes			180 167	General	1500			No	No	C
-----	---------------	---------------	----	-------------	--	--	---------	---------	------	--	--	----	----	---

CONSTANTINE. Population, 1,346.

750	FERRER, A. W.		22	Merchandise			160	U. S. Adhesives	5000	No	Yes	Yes	Yes	C
751	HARVEY, G. C.			Cashier				U. S.	700	Yes	Yes	No	Yes	C

A. R. Rogers desires strips of "fours," 1847 and 1851 U. S. issues.

Rogers' Priced Catalogue of U. S. Stamps \$1.00.

Buy a copy of Rogers' Handy Rules for Letter Writers.

NEWTON TURNBULL,

Middletown, Conn.

Dealer in United States and foreign postage stamps.

LEWIS M. LANG,

752 N. Eutaw St., Baltimore, Md.

Collector of United States Postage and Revenue stamps only.

GEORGE M. FRAME,

38 Lindell St., Haverhill, Mass.

Good U. S. and Confederates wanted for cash or exchange. High values U. S. of the issue of 1888, 1890. and 1893 especially desired.

A. B. S. DeWOLF,

P. O. Box 115, Halifax, Nova Scotia, Canada.

Stamps of U. S. and Br. N. A., also Br. Colonies are my specialty. Fine sheets sent on approval.

GEORGE KAUFMAN,

Jefferson Barracks, Mo.

Importer and dealer in postage stamps for collectors, desires wholesale lists, quotations and consignments of stamps for cash or exchange.

NICKLAS & MESSER,

2015 and 1117 W. Baltimore St., Baltimore, Md.

Dealers in all kinds of stamps. Agents wanted.

LUTHER W. MOTT,

1750 Cambridge St., Cambridge, Mass.

Postage stamps bought. Pays high prices for Philatelic literature.

FISHER, TITLEY & CO.,

Stamp Importers, Bath, England.

Wanted to purchase stamps of all kinds. Consignments solicited. Cash or goods in exchange by return mail. Exchange tariff free. Wholesale or retail priced catalogues post free on application. References: Mr. William Brown, Salisbury, and principal dealers of Great Britain.

WANTED!

Good stamps of all kinds for cash, or good exchange. High prices paid. Send what you have at lowest prices. Agents to send for a trial selection of our approval sheets. Discount 40 per cent. Foreign correspondence with collectors and dealers.

ADDRESS ALL COMMUNICATIONS TO

Queen City Stamp Co.,

P. M. WEISS, MANAGER.

55 Pleasant St., Cincinnati, Ohio, U. S. A.

CLEVE SCOTT,

Central City, Neb., U. S. A.

Desires postmasters' stamps, such as New York, Providence, St. Louis, etc., also Confederate Provisionals. Parties having same, send with lowest prices (registered mail). Can furnish best of references.

C. F. ROTHFUCHS,

359½ Penn. Ave.,

WASHINGTON, D. C.

Wholesale and retail dealer in U. S. and foreign stamps. Over 10,000 varieties in stock. Wanted to buy for cash scarce U. S. and foreign stamps. I desire to buy collections containing from 4,000 to 10,000 varieties of U. S. and foreign stamps. My terms are cash the same day I receive stamps.

W. SELLSCHOPP & CO.

104 O'Farrell St., San Francisco, Calif.

AUCTION SALES - - - - -
 APPROVAL SHEETS. - - - - -
 ENTIRE POSTAL CARDS and ENVELOPES.
 ALBUMS. - - - - -
 WANT-LISTS FILLED. - - - - -
 COLLECTIONS BOUGHT. - - - - -

LARGEST FIRM IN THE WEST.

CORAL. Population, 590.

125

No.	NAME.	ADDRESS.	Age	BUSINESS.	Societies	Adv. page	Refer-ence	SPECIALTY.	Numb'r of variet's	WANT				Deal- or Coll'r
										Appr. sheet.	Sam- ple copies	To Exch- ange.	Auc- tion Cat.	
752	BALDWIN, F. J.	care LaDu & Baldwin	26	Bookkeeper	V.	68 132	3 4	U. S. & Cuba	700	No	Yes	Yes	Yes	C

DETROIT. Population, 225,000.

753	APPLETON, R. S.	39 W. Montcalm st	20		U. V. V.		67 185	U. S. & American	3000	Yes	Yes	No	Yes	C
754	CLARKE, G. B.	177 Jos. Campan ave	17	Student			119	General	1100	Yes	Yes	No	Yes	C
755	CLARK, JR., R. W.	49 Erskine st	16	Student	V. V.			U. S. & Revs.	3000	Yes	Yes	No	Yes	C
756	CUTTLER, S. W.	Hammond Bdg.	36		A U V V	28 120	67	General	4400		Yes	Yes	Yes	C
757	DESSOTELL, W. F.	63 Bagg st	17		S U V V		143	American	1200	Yes	Yes	Yes	Yes	Both
758	FISH, S.	37 W. Montcalm st	16					General	1000		Yes	No	No	C
759	GREGG, E. J.	678 Morrell st	23	Brakeman			119	General	1800	Yes	Yes	Yes	No	C
760	HALDANE, J. G.	Station C	24	Stenographer	V. V.			General	1000	No	Yes	Yes	No	C
761	HAWKINS, N. A.	93 Cass st	23	Oils and Gasoline			185	U. S. & B. N. A.	1000	Yes	Yes	Yes	Yes	C
762	HENKEL, J. F.	706 West Fort st	21	Cashier	U. V. V.		40	U. S. & Ger.	2500	No	Yes	Yes	Yes	C
763	KESSLER, A. H.	157 Canfield ave, W.	20	Student	S U V V	132	67	General	2000		Yes	Yes	Yes	C
764	MILLER, J. F.	377 Dubois st	18	Stenographer	U. V. V.		67	American	1000		Yes		Yes	Both
765	MONNIER, F. X.	406 Lafayette ave	61					General	3400			Yes		C
766	MCCARTHY, T. O.	210 Labrosse st	40	Custom Cutter	U. V. V.		96	General	3750	Yes	Yes	No	No	C
767	PARDEE, T. Q.	72 Jones st	18	Assistant Cashier	U. V. V.		67	U. S. & Can.	400		Yes	Yes	Yes	Both
768	PAYSHEK, E. W.	166 Antoine st	16	Clerk			3	U. S.	200	Yes	Yes	No	Yes	C
769	PORTE, T. L. W.	672 Cass ave	23		U. V. V.		67	Br. Colonials	3400	Yes	Yes	Yes	Yes	C
770	SCOFIELD, F. L.	526 3d ave					3 16		800	Yes	Yes			C
771	SMITH, R. E.	303 2d ave	20		U. V. V.		67	U. S.	200	No	Yes		Yes	C
772	STERLING, E. K.	344 Jefferson ave	17	Student			194	General	2200		Yes	Yes	Yes	C
773	TRACY, J. W.	238 Ferry ave	17				3 6	General	1516	Yes	Yes	Yes	Yes	C
774	VITALIUS, E. H.	410 Campan ave	17	Draughtsman	V. V. U.		191	U. S.	1500	Yes	Yes	Yes	Yes	C
775	WENDELL, A.	407 Jefferson ave	14						450	Yes	Yes	No	No	C

A. R. Rogers wants 5-cent New Yorks.

Rogers' Rules for Letter Writers. Price 25 Cents.

Subscribe for, advertise in

THE FLORIDA PHILATELIST,

A 16 TO 32 PAGE, AND COVER, FIRST-CLASS
MONTHLY FOR STAMP COLLECTORS. - - -

Subscription Price, only 25 cents a year. Advertising Rates, 50 cents per inch.

Each month the "F. P." contains a chronicle of new issues, a **PHILATELIC GALLERY**, containing Portraits and Biographies of the leading Philatelists of the land, and the best articles from the pens of Leroy D. Walker, L. G. Quackenbush, Roy F. Green, Guy W. Green, Guy Reynolds, Uncle Phil and many other first-class "pen pushers."

Subscribers have free use of the Exchange Department.

A SUBSCRIBER WRITES: "Am much pleased with you paper." **ANOTHER SAYS:** "Your paper is more than satisfactory to me. I have mentioned the paper to several of my collecting friends."

AN ADVERTISER WRITES: "I have received more answers from my advertisement in you paper, than any other I ever advertised in."

If you have not yet seen the "F. P.," you should send at once for a free sample copy.

BEGINNERS: Send for a selection of our fine stamps on approval. Low Prices, and large commissions allow agents. Reference required. Our 16 page price list of packets and sets, FREE.

We Buy, Sell and Exchange. Correspondence solicited.

Address : D. E. HAZEN STAMP & PUBLISHING CO.,

BOX 40, THONOTOSASSA, FLORIDA.

GRAND RAPIDS. Population, 80,000.

127

No.	NAME.	ADDRESS.	Age	BUSINESS.	Societies.	Adv. page	Refer-ence	SPECIALTY.	Numbr of variet's	WANT					Deal or Coll'r
										Appr. sheet.	Sam-ple copies	To Exch-ange.	Auc-tion Cat.		
776	FRENCH, H. E.	22 Jefferson ave	23	Publisher	U.		160		1500	No	Yes	Yes	Yes	Both	
777	HOLMES, C. J.	83 Monroe st	21	Law Clerk				U. S. & American	3500	Yes	Yes	Yes	Yes	C	
778	HOLMES, G. W.	734 5th ave	24	Lawyer				U. S. & American	4900	Yes	Yes	Yes	Yes	C	
779	KALMBACH, H. G.	48 Clinton st	24	P. O. Clerk				General	4000	Yes				C	
780	MILLER, W.	98 California st	22	Lawyer			190	General	4000	Yes	Yes	Yes	Yes	C	
781	PECK, T. E.	28 Jefferson ave	15	Student				General	1500		Yes	No	Yes	C	
782	STEVENS, F. DE A.	24 Terrace ave						General			Yes		No	C	
783	WILLIAMS, J. E.	250 Lagrane st	36	Clerk	A.		3 82	General	2500	Yes	Yes	Yes	Yes	C	

HANCOCK. Population, 1,772.

784	FISHER, D.		18					General	1500	Yes	Yes	No		C
-----	------------	--	----	--	--	--	--	---------	------	-----	-----	----	--	---

HASTINGS. Population, 2,792.

785	GREUSEL, S. C. JR.	Lock Box 35			U.	132	67	Mexicans	5076	No	Yes	No	Yes	Both
786	MICHAEL, L.		15				188			Yes	Yes	Yes	Yes	C

JACKSON. Population, 20,798.

787	SHAW, A. W.	325 W. Washington st		Stamp Dealer	S. U.		6	Mexico		Yes	Yes	Yes	Yes	D
788	WITHINGTON, W.	223 Wildwood ave	14						1700	Yes	Yes	Yes	Yes	C

KALAMAZOO. Population, 17,853.

789	KIRBY, L. H.	616 S. West st					193	U. S.	375		Yes	No	Yes	C
-----	--------------	----------------	--	--	--	--	-----	-------	-----	--	-----	----	-----	---

LANSING. Population, 13,102.

790	DAVIS, CLARA M.	322 Townsend st	15				187	General				No	No	C
791	HOWARD, C. W.		11	Student				General	800	Yes	Yes	Yes	Yes	C
792	KILLY, J.		19	P. O. Clerk			3	General	1500					C

A Reliable Insurance Company—The National Mutual Life.

Buy a Copy of Rogers' Handy Rules for Letter Writers.

Rogers' Priced Catalogue of U. S. Stamps \$1.00.

B. V. JENKINS,

1224 N. Charles St., Baltimore, Md.

Desires to buy or exchange the better class of stamps. British Colonial and U. S. especially wanted.

RICHARD HOLLICK,

268 Burbury St., Lozells, Birmingham, Eng.

Wishes selections of used and unused English Colonials and unused English stamps. Prompt cash.

STANLY A. BEADLE,

502 Clinton Ave., Brooklyn, N. Y.

Dealer in U. S. and Foreign stamps. I desire a few more reliable agents at 40 per cent. commission.

LEEDOM SHARP,

St. Paul, Minn.

North America, Central America (Seebecks unused excepted) and British West Indies and genuine used Seebecks a specialty.

WALTER G. MULLER,

Madelia, Minn.

Collector and Dealer of U. S. and Foreign stamps; my prices will surprise you. Approval trade especially.

ROBT. S. SWAYZE,

Berwick, Col. Co., Penn.

British Colonials (North America especially) wanted by the piece or in parcels, for cash or exchange.

CLEMENS LAESSIG,

Ivanhoe and McCune Aves., St. Louis, Mo.

Desires to correspond with foreign collectors with a view to exchange on basis of any standard catalogue. Correspondence solicited.

JOHN F. MEYER,

93 Nassau St., New York City.

Collector of adhesives.

SEND POSTAL FOR SAMPLE COPY OF

FILATELIC FACTS AND FALLACIES

Valuable original articles and timely editorials; a comprehensive epitome of the best in current Philatelic literature, choice and interesting miscellany, etc.

PUBLISHED BY

W. Sellschopp & Co.,

104 O'Farrell St., San Francisco, Cal.

JOHN F. LOW,

Chelsea, Mass.

Will exchange on basis of any standard catalogue.

FREE—a sample copy of the EAGLE PHILATELIST, the peer of Philatelic journals. Twenty four pages monthly. Unexcelled advertising medium. Fifty cents per inch. C. D. REIMERS, Business Manager, Auburn Park, Chicago, Ill.

BYRON A. DRESSLER,

West Plains, Mo.

Desires to enter into correspondence with collectors in United States in regard to exchange of literature.

A. O. EINSTEIN,

2707 Morgan St., St. Louis, Mo.

Desires to exchange stamps with foreign and U. S. collectors. Correspondence in English, French, German and Spanish.

CHARLES E. BIRD,

77 Broadway, Jersey City, N. J.

Formerly of New York City, Philatelist and collector.

EMIL GLOGAN,

Commercial Building, St. Louis, Mo.

Will always exchange on basis of any standard catalogue. Correspondence solicited. English, French, German, Italian and Spanish.

E. T. QUINN,

Catasuqua, Penn.

Desires to enter into correspondence with foreign collectors with a view of exchanging coins and stamps.

W. H. WELCHANS,

Lancaster, Penn.

Collector and dealer in U. S. and Foreign Stamps for collections. Makes a specialty of fine Packets for beginners.

MARQUETTE. Population, 9,093.

129

No.	NAME.	ADDRESS.	Age	BUSINESS.	Societies	Adv. page	Refer-ence	SPECIALTY.	Numbr of variet's	Appr. sheet.	WANT			Auction Cat.	Deal. or Coll'r
											Sam-ple	To Exch-ange.			
793	STAFFORD, M. H.	East Ohio st	20		A. F. U.	120	3 6	U. S. & Revs.	3300	No	Yes	Yes	Yes	Yes	C

MONROE. Population, 5,258.

794	HEATH, M. D., G. F.		42	Physician	F. U.		3 4	General	7000	No	No	No			C
-----	---------------------	--	----	-----------	-------	--	-----	---------	------	----	----	----	--	--	---

MUSKEGON. Population, 22,702.

795	CATHCART, W. D.	32 Estes st	35	Collector			3 134		2000		Yes	Yes	Yes	Yes	C
796	WHITNEY, C. W.	51 Ransom st	16	Student				General	700	Yes	No				C

OWOSSO. Population, 6,564.

797	LORING, C. O.			Letter Carrier											
-----	---------------	--	--	----------------	--	--	--	--	--	--	--	--	--	--	--

PONTIAC. Population, 6,200.

798	MERRITT, H. B.	133 Oakland ave	28	Boots and Shoes					1500					No	C
-----	----------------	-----------------	----	-----------------	--	--	--	--	------	--	--	--	--	----	---

PORT HURON. Population, 15,551.

799	MCDONALD, H.	829 Howard st	15							Yes	Yes	No			C
800	PERCIVAL, J. T.	1308 Lapeer ave	33	Bookkeeper	U.		189	General	3000	No	Yes	Yes	No	Yes	C

SAGINAW. Population, 46,322.

801	BENEDICT, W. I.		26	Druggist				N. A.	1200			Yes	Yes	Both
802	DOUGHTY, F.	322 Johnson st	31		A. F.		82	U. S.	500	No	Yes	No	Yes	C
803	SCHULTE, A. T.	611 Emerson st	18	Stationery	U. W. W.			General	1000	Yes	Yes	Yes	Yes	C
804	SMITH, H. P.	239 Sheridan ave	18	Student			3	S. A.	600	Yes	Yes	Yes	Yes	C
805	SPENCER, J. J.	1441 Genesee ave	32	Supt. Planing Mill	A. U. F.		3 4	America & Islands	3800			Yes	Yes	C
806	SPENCER, R. H.	419 N. Jefferson ave	22	Bookkeeper			192	U. S. & America	1500		Yes			C

W. E. SAYER,

Warwick New York.

Desires to exchange or purchase of foreign collectors who write English.

F. G JOHNSON,

Painesville, Ohio.

Collector of American and Foreign Adhesive Stamps, desires to complete certain sets. Can submit lists of wants for prices.

E. C. PATTON,

98 State St., Salem, Oregon.

Correspondence desired with foreign collectors who can write in English. Will exchange stamps with all collectors. Let me hear from you.

GEO. H. WORTHINGTON,

Wilshire Building, Cleveland, Ohio.

Desires to purchase rare postage stamps, postal cards and entire United States envelopes not in his collection.

ERNEST BORGWARDT,

807 Tecumseh St., Toledo, Ohio.

Desires to enter into correspondence with foreign collectors. Correspondence in English or German.

JOHN C. SYKES,

37 Lucas St., London, E., England.

Will always exchange on base of any standard catalogue. Correspondence solicited.

V. F. STOCKMAN,

DEALER IN

Foreign and U. S. Postage Stamps.

I have a fine stock of FOREIGN postage stamps which I sell reasonably. My sheets contains about 25.00 VARIETIES, priced low, on which I allow 33 $\frac{1}{3}$ per cent. discount. Sheets sent to those furnishing satisfactory references.

When it comes to EXCHANGE, I am your man. I will take any kind of stamps except the very commonest ones in exchange, and I will give you a fair price for them. Send me what you have and I will make you an offer. State exactly what you have, enclose stamp for reply, and I will make you an offer. I never make offers on mixed lots without seeing them. I also buy stamps for cash on same conditions.

GIVE me a TRIAL. Address all letters plainly.

V. F. STOCKMAN,

11 ALLEGHANY ST.,

BOSTON, MASS., U. S. A.

WARREN B. STOUT,

356 Bank St., Newark, N. J.

Collector of United States postage stamps only. Rare stamps wanted for cash. Collections bought.

H. RAY DeMUND,

80 Park St., Newark, N. J.

Postmarks to exchange for stamps. Will pay cash for all Philatelic literature not in my library.

AUGUST LEHMANN, JR.,

188 Tyler St., Paterson, N. J.

Wanted to buy U. S. of Colombia, Postage, Telegraphs, Revenue and postal cards not in my collection. Send approval lot and will remit promptly for what I take.

CLARK & CLARK,

149 N. Harwood St., Dallas, Texas.

Would like to exchange old and new issues of U. S. postal cards for old and new issues of foreign postal cards.

C. N. BISHOP,

2025 Lawrence Ave., Toledo, Ohio.

Will exchange good stamps of all kinds, except Telegraph and Locals. Sheets furnished. Send list of wants. All languages used.

JAMES HENRY GOULD,

69 Cayuga St., Seneca Falls, N. Y.

Exchange wanted. Correspondence desired with domestic and foreign collectors.

SUTTON. Population, 20.

MICHIGAN. 131

No.	NAME.	ADDRESS.	Age	BUSINESS.	Societies.	Adv. Page.	Refer-ence.	SPECIALTY.	Numb'r of variet's	WANT				Deal or Coll'r
										Appr. sheet.	Sam-ple copies	To Exch. ange.	Auc-tion Cat.	
807	SUTTON, A. F.		18	Farming	S. U. A-16		160	U. S.	800	Yes	Yes	No	Yes	C

TECUMSEH. Population, 2,310.

808	INGERSOLL, W. J.		23					General	1500	No			Yes	C
-----	------------------	--	----	--	--	--	--	---------	------	----	--	--	-----	---

WEST LANSING.

809	GARDNER, F. L.		37	Druggist			3 13	U. S. & Revs.	2500	Yes				C
-----	----------------	--	----	----------	--	--	------	---------------	------	-----	--	--	--	---

WHITTEMORE.

810	BEDEN, J. R.		58	Printer and Pub.						Yes	Yes	Yes	Yes	C
-----	--------------	--	----	------------------	--	--	--	--	--	-----	-----	-----	-----	---

ALBERT LEA. Population, 3,305.

MINNESOTA.

811	KELLAR, H. E.		17		S.		3 67	U. S.	250					
-----	---------------	--	----	--	----	--	------	-------	-----	--	--	--	--	--

ARLINGTON. Population, 1,417.

812	HOERSCHGEN, E. P.		20		A.		19 90	U. S.	600		Yes	Yes	Yes	C
-----	-------------------	--	----	--	----	--	-------	-------	-----	--	-----	-----	-----	---

BENSON. Population, 877.

813	ALDRICH, E. R.		27		A. F. S.	98	85	U. S.		No	Yes		Yes	C
-----	----------------	--	----	--	----------	----	----	-------	--	----	-----	--	-----	---

DULUTH. Population, 45,000.

814	MARTIN, JR., H.	125 W. 2d st						General	1800	Yes	Yes	Yes	Yes	C
-----	-----------------	--------------	--	--	--	--	--	---------	------	-----	-----	-----	-----	---

EDEN VALLEY. Population, 327.

815	ASSELN, E.		24				3	U. S. & Revs.	500		Yes	Yes	Yes	C
-----	------------	--	----	--	--	--	---	---------------	-----	--	-----	-----	-----	---

FARMINGTON. Population, 657.

816	CALDWELL, D. K.		15				160	U. S.	800	Yes	Yes	No	Yes	C
-----	-----------------	--	----	--	--	--	-----	-------	-----	-----	-----	----	-----	---

A. WEISZ, = =

WHOLESALE AND RETAIL STAMP DEALER,

ESTABLISHED 1880, BUDAPEST (HUNGARY), VACZI KÖRUT 4.

LARGEST Stock of Austrian, Hungarian, Bosnian, Servian, Roumanian, Bulgarian, South Bulgarian, Eastern Rumelian, Montenegro, Turkey, Greece, Egypt, and Persian stamps, at lowest prices, without competition.

Dealers can be furnished with Italian, Russian, Belgium, Spanish, Holland, France, Switzerland stamps, of each country, from 100,000 up to 1,000,000.

Lively relations for exchange and cash with dealers and collectors of America and Australia, are sought for.

Rarities, common stamps in parcels at solid prices, as well as curiosities, misprints, errors, etc. bought.

Offers, price lists and approval sheets asked for; settlement immediately after receipt. **OFFERS CHEAPEST:**

Hungary, 1, 8, 12, 15, 24, 30, 50 kr., 1 fl.	100 sets.	Mark	12.--
Bosnia, fine mixture, per mille,	-	"	16.--
Servia, " " " " " "	-	"	14.--
Roumania, " " " " " "	-	"	7.--
Bulgaria, " " " " " "	-	"	15.--
Montenegro " " " " " "	-	"	12.--
Turkey, " " " " " "	-	"	8.--
Greece " " " " " "	-	"	8.--
Egypt, " " " " " "	-	"	10.--
100 different oriental stamps, no one twice	-	"	3.--
150 " " " " " "	-	"	10.--
200 " " " " " "	-	"	15.--
Oriental stamps of Bosnia, Servia, Old Roumania,			
Old Greece, Montenegro, Levante, etc.; fine			
mixture. per mille	-	"	15.--

Price List sent Free to Dealers and Collectors if asked for,

STENO
GRAPHIC
SYSTEM
BOOK,
THIS
OF
PUBLISHER
THE
ADDRESS

WITNESS
LETTER
FOR
RULES
HANDY
ROGERS

OWN
SHOULD
YOU
A BOOK

100,000 have been sold

S. C. GREUSEL, Jr.,

Box 255, Hastings, Mich.

Desires to exchange stamps with foreign collectors. Correspondence received in English and German,

CHAUNCY H. SHEARER,

1015 Center Ave., Bay City, Mich.

Desires to correspond with foreign collectors who can write English, with view of exchanging United States stamps for stamps of their country.

W. F. DESSOTELL,

63 Bagg St., Detroit, Mich.

Wanted to exchange stamps and papers with all collectors or dealers.

A. H. KESSLER,

157 W. Canfield Ave., Detroit, Mich.

Desires correspondents, both American and Foreign. Duplicates to exchange.

EDWARD C. FARNSWORTH,

357 Spring St., Portland, Maine,

Rare Match and Medicine stamps wanted for cash or good exchange. Send for my printed list of wants.

F. J. BALDWIN,

Coral, Mich.

Especially desires oddities of Cuban stamps for cash.

LAKE PARK. Population, 350.

133

No.	NAME.	ADDRESS.	Age	BUSINESS.	Societies.	Adv. page	Refer- ence.	SPECIALTY.	Numb'r of variet's	Appr. sheet.	WANT					Deal- or Coll'r
											Sam- ple copies	To Exch- ange.	Auc- tion Cat.	Yes	No	
817	HAWLEY, T. C.		37	Farmer	A.		6 84	U. S. & N. A.	2900	Yes	Yes	No	Yes	C		

MADIELIA. Population, 1,100.

818	MULLEN, W. G.	Hathorn & Adam sts	19	Clerk	S.	128	160	U. S. & Rev.	2900	No	Yes	Yes	Yes	Both
-----	---------------	--------------------	----	-------	----	-----	-----	--------------	------	----	-----	-----	-----	------

MADISON. Population, 1,050.

819	LARSON, O. J.		18		S.			U. S.						C
-----	---------------	--	----	--	----	--	--	-------	--	--	--	--	--	---

MANKATO. Population, 8,838.

820	MAN, R. I.	523 S. Front st	19					Oriental		No	Yes	Yes	Yes	C
-----	------------	-----------------	----	--	--	--	--	----------	--	----	-----	-----	-----	---

MINNEAPOLIS. Population, 200,000.

821	ACHARD, G. W.	212 Boston Block	26	Lawyer	S. A.-21		198	*N., S. & C. Amer.	2300	No	Yes	Yes	Yes	Both
822	BAGLEY, JR., D.	2645 Park ave	15				3	U. S.	850		Yes	No	Yes	C
823	BARNES, W. H.	418 So. 3d st	28	Bookkeeper	S H H A		6	U. S., B. N. A. & S. A.	1500	Yes	Yes	No	Yes	C
824	CARTER, N. E.		22	Grain Com.				U. S. of Col.	500		Yes	Yes	Yes	Both
825	GERRISH, G.	725 E. 15th st	16				3	U. S.	600	No	Yes	Yes	Yes	C
826	OWRE, A.	2209 8½ st, So.	22	Dentist			3 90	General	3300		Yes		Yes	Both
827	REYNOLDS, R. R.	14 So. 11th st	14					General	925	Yes	Yes	Yes	Yes	C
828	ROSE, F. D.	8 So. 11th st	14	Student	S.			Argentine		Yes	Yes	Yes	Yes	C
829	SKOLL, M.	10 So. 11th st	21	Artist				General	3000	No	Yes	Yes	Yes	C
830	TYREN, C. J.	309 14th ave, So.	19	Broommaker	S. A. 20		3 26	U. S., Can. & Mex.	1500	Yes	Yes	Yes	Yes	C
831	WHYTALL, W. C.	125 Nicollet ave	19	Student	H. M. S.		6 89	N., S. & Cen. Amer.	2500	No	Yes		Yes	C

MORRIS. Population, 1,266.

832	SMITH, F. W.	Box 187	18	Student			3 6	U. S. & Egypt	800	Yes	Yes	Yes	Yes	C
-----	--------------	---------	----	---------	--	--	-----	---------------	-----	-----	-----	-----	-----	---

A. R. Rogers wants 5-cent New Yorks.

Rogers' Rules for Letter Writers. Price 25 Cents.

ATTENTION. - -

DO YOU | SUBSCRIBE TO | ANY PAPERS ?
ADVERTISE IN

THEN IT IS TO YOUR INTEREST TO WRITE TO ME BEFORE PLACING ANY. I CAN SAVE
TIME, LABOR, TROUBLE, MONEY.

If you have never tried a responsible advertising agent you will not realize the full significance of these words. A trial order solicited.

SATISFACTION GUARANTEED.

ALL OF MY PRESENT AND PAST CLIENTS ARE READY TO RECOMMEND ME.

"WHAT IS SIMPLER

THAN TO SEND ME YOUR ADVERTISEMENTS AND SUBSCRIPTIONS INSTEAD OF TO THE PUBLISHERS ?"

I ALSO PUBLISH THE STAMP.

A Monthly Journal, devoted to the interests of stamp collecting. Never less than twenty pages and cover, filled to the brim with the Best Articles Philatelic Authors can produce, crisp editorials, news and notes from the world over, etc., etc.

**YOU WILL SUBSCRIBE WHEN YOU HAVE ONCE SEEN IT. ONLY 25 CENTS PER YEAR,
 SAMPLE FREE.**

THE PHILATELIC JOURNALISTIC SUCCESS OF 1892,
 AND ACKNOWLEDGED TO BE A FIRST-CLASS ADVERTISING MEDIUM. RATES, 50 CENTS AN INCH.
 1,200 PRINTED MONTHLY.

RALPH P. SPOONER, Advertising and Publishing.

37 West 32nd Street, New York City, U. S. A.

NORCROSS.

135

No.	NAME.	ADDRESS.	Age	BUSINESS.	Societies.	Adv. page	Refer-ence.	SPECIALTY.	Numbr of varlet's	WANT				Deal or Coll'r
										Appr. sheet.	Sam-ple copies	To Exch-ange.	Auc-tion Cat.	
833	JACOBSON, G. P.		23	Farming	S.		129	General	1500		Yes	Yes	No	C

PIPESTONE. Population, 1,239.

834	MENZEL, M. T. G.	Olive and Hiawatha sts	22	Druggist			161	General		Yes	Yes		Yes	C
-----	------------------	------------------------	----	----------	--	--	-----	---------	--	-----	-----	--	-----	---

RED WING. Population, 6,294.

835	ERICKSON, G. E.	517 Webster st.	18	Student				General	800	Yes	Yes	No	Yes	C
-----	-----------------	-----------------	----	---------	--	--	--	---------	-----	-----	-----	----	-----	---

RUSH CITY. Population, 707.

836	JOHNSON, C. M.		16				3 16	U. S.	800	Yes	Yes	Yes	Yes	C
-----	----------------	--	----	--	--	--	------	-------	-----	-----	-----	-----	-----	---

ST. PAUL. Population, 133,301.

837	ALTHEN, W. F.	619 Cherry st	21	Clerk	A. H.			U. S. & Ger.	1900	Yes	Yes	Yes	Yes	C
838	BOSS, E. B.		12					General	225	Yes	Yes	Yes	Yes	C
839	BOURNE, W. B.	14 W. 3d st	33	Contract Plumber	H.		3 4	N. & S. A.	2900	Yes	Yes	Yes	Yes	C
840	BRILL, JR. H. R.	471 Laurel ave	18				190	General	240	Yes	Yes	No	No	C
841	ERICKSON, O. A.	733 Farquir st	20	Job Printing			13				No	No	No	C
842	HOOD, A. B.	Merchants Nat'l Bank	22	Bank Clerk	M. H.		196	General	3500	No	Yes		Yes	C
843	KOCH, F. H.	342 Webster st	17				3 16	General	500	Yes	Yes		Yes	C
844	LAMBERT, L.	252 Rice st	16	Student	S.			N. & S. A. & W. I.	2500	Yes	Yes	Yes	Yes	C
845	MITCHELL, REV. E. C.	534 Summit ave	56	Clergyman	H.		85	General	8000	No	Yes	Yes	Yes	C
846	NEAL, H. G.	16 W. 3d st	31	Tents Mfg.			197	General	3200	Yes	Yes	Yes	Yes	C
847	NESSINSON, A. B.	329 Fuller st	19	Clerk	H.		196	General	1800	Yes	Yes	Yes	Yes	C
848	NORTON, H. M.	405 Bank of Minnesota	33	Real Estate	H.			U. S. & B. N. A.	2000	No	No	No	Yes	C
849	PATRICK, J. M.	415 Jenks st	18	Clerk	H.		196	General	3000	Yes	Yes	Yes	Yes	C
850	SHARP, L.		32	Attorney	H.	128	2 6	N. A. & W. I.	5000			Yes	Yes	C

RALPH WORMELEY,

32 North Court Street, Memphis, Tenn.

Will be pleased to correspond with anyone making a specialty of U. S. and Confederate stamps with a view of exchange.

T. C. KEYES,

Newbury, Vt.

Approval sheets of United States postage, revenue, match and medicine stamps desired at lowest cash price for my collection.

W. F. LAMBERT,

Citizens' Nat. Bank, Alexandria, Va.

Collects United States adhesives principally and offers good exchange for stamps not in his collection.

C. E. DUTTON,

San Antonio, Texas.

Desires rare U. S., entire unused envelopes, also rare stamps of West Indies, in finest condition.

J. M. CHAPPELL, Jr.,

Macon, Miss.

Philatelic literature to exchange for scarce stamps or other Philatelic papers. Foreign correspondents wanted English language.

L. W. SMITH,

46 Jane St., New York City, N. Y.

United States stamps wanted in exchange for Foreign stamps, papers, etc., etc.

WM. NICKLAS, JR.,
A. P. A. 890

P. L. MESSER,
A. P. A. 889.

Nicklas & Messer,

DEALERS IN ALL KINDS OF

U. S. AND FOREIGN**POSTAGE STAMPS.**

1015 and 1117 W. Baltimore St.,

BALTIMORE, MD, U. S. A.**OLIVER THAYER, 2nd.,**

P. O. Box 32, Salem, Mass.

Desires correspondence with foreign collectors and dealers. Will buy or exchange. Consignments of stamps solicited. Prompt returns.

HOWARD K. SANDERSON,

Sec'y Boston Philatelic Society, Lynn, Mass.

Makes a specialty of the 1869 set of U. S. Postage. Other good U. S. stamps always in stock. Also sells Nevis.

JOHN W. CRAWFORD,

406 Withers St., Lynchburg, Va.

Exchange wanted for all kinds of Confederate money, stamps, bonds, news papers, books, autographs, war relics, etc., etc.

WALTER S. BROWN,

North Bridgton, Maine.

Swiss postals and foreign stamps to exchange for stamps which I have not in my collection. N. A. adhesives bought.

J. M. BARTELS,

Alexandria, Va.

Has quantities of duplicates and desires good Europeans in exchange. Correspondence in English, German and French.

MAX MEYENBERG,

Hoboken, N. J.

Collector of rare stamps of all nations. Send stamps on approval.

WINONA. Population, 18,208. **MINNESOTA.** 137

No.	NAME.	ADDRESS.	AGE	BUSINESS.	Societies	Adv. page	Refer-ence	SPECIALTY.	Numb'r of variet's	WANT					Deal- or Coll'r
										Appr. sheet.	Sam- ple copies	To Exch- ange.	Auc- tion Cat.		
851	ROYAL EX. STAMP CO.	37 Main st				78									
852	SMITH, H. G.	66 W. 3d st	40	Real Estate	A. F.		3 4	U. S. & Japan	4500	No	Yes	No	Yes	Both	
853	SMITH, K. G.	373 Main st	22					U. S.	1500	No	Yes	Yes	No	C	
854	WOODCOCK, V. LE R.	114 E. Wabash ave	19	Bicycle	A. 19.		197	General	3000	Yes	Yes	Yes	Yes	C	

MACON. **MISSISSIPPI.**

855	CHAPPELL, JR., J. M.	P. O.	18	Salesman		136	3	Adhesive American	500	Yes	Yes	Yes	Yes	C
-----	----------------------	-------	----	----------	--	-----	---	-------------------	-----	-----	-----	-----	-----	---

CANTON. Population, 2,241. **MISSOURI.**

856	LAURENCESON, F. R.		21	Hotel Clerk	S.		3	General	900	No	Yes	Yes	Yes	C
-----	--------------------	--	----	-------------	----	--	---	---------	-----	----	-----	-----	-----	---

JEFFERSON BARRACKS. Population, 800.

857	KAUFMANN, G.		38			124	3 6		6800	No	Yes	Yes	Yes	D
-----	--------------	--	----	--	--	-----	-----	--	------	----	-----	-----	-----	---

KANSAS CITY. Population, 132,716.

858	BESCHER, F. J.	City Hall Market	22	Grocer	A. M.	32	3	General	5000	No	Yes	Yes	Yes	C
859	DAVIS, H. D.	1305 Euclid ave	17					General		Yes	Yes	No	No	
860	DEWEY, G. O. L.	1110 Vine st		Letter Carrier			3	U. S.-Mexico	2500	No	Yes	Yes	Yes	C
861	FAXON, F. T.	2615 Troost ave	18	Student			3	U. S. & N. F.	2000		Yes	No	No	C
862	GODBEY, REV. A. H.	715 Main st	28	Printer	S.	74	3 121	General	2500	Yes	Yes	Yes		C
863	HOPPER, T.	628 Virginia ave	22	Clerk				General	1500	No	Yes	No	Yes	C
864	PARRISH, W. J.	529 Forest ave	50	Engineer						No	No	Yes	No	C

MEMPHIS. Population, 1 780.

865	GORIN, J. C.		19	Telegraph operat'r				U. S.		No	Yes	No	Yes	C
866	PARRISH, E. E.		19	Pharmacist	S.		24	U. S.		No	Yes	No	No	C
866a	PITKIN, L. C.	Box 152	19		F.		24	General	650	Yes	Yes	Yes	Yes	C
867	STEFFAN, M.		30		A. K.		123	U. S.				Yes	Yes	C

Buy a copy of Rogers' Handy Rules for Letter Writers.

Rogers' Priced Catalogue of U. S. Stamps \$1.00.

G. C. W. PIPER,

Greenfield, Ill.

Collector of stamps. Desires to exchange stamps with other collectors.

AGENTS wanted to sell our stamps at 40 per cent. commission. U. S. at net prices. Send reference. Copy of the Eastern Stamp sent free.

Argonian Stamp & Publishing Co.,
554 Main Street, - - Worcester, Mass.

No. 59. There will shortly be placed in the hands of the printer, as soon as the work of compilation can be completed, copy for

* **E. T. PARKER'S** *

PRICED-LIST OF STAMPS No. 59.

Which will list and price thousands of the most
DESIRABLE STAMPS, - - -
Including many worth upward of \$25.00 each.

As this list will be very large (from present indications perhaps over 100 pages, 6 x 9 inches, two columns to page), the printer's bill and postage will be so great as to preclude promiscuous distribution.

The most advanced collector will doubtless find on its pages many of his wants.

Prices will be moderate, being based entirely upon the cost of the specimen, without regard to any published catalogue.

In order to be protected from the large number of "circular fiends" a nominal charge of 10 cents will be made for each copy, which sum can be deducted from the first order amounting to \$1.00.

To customers it will be sent, as all others have been, free of charge, upon their asking for it.

This sale will be an opportunity of acquiring stamps at moderate prices that no philatelist can afford to permit to escape his notice—be he a beginner or the most advanced collector.

Write at once (not forgetting the 10 cents) to be sure of securing the list, as but few surplus copies will be printed.

E. T. PARKER, BETHLEHEM, PENN.

REV. DR. McDONALD,

Hill Ave., Grafton, North Dakota.

General collector of stamps, coins and curios. Desires correspondence with foreign collectors. Makes a specialty of Philatelic literature, also of postal cards.

W. H. BRUCE,

Hartford, Conn.

One of the oldest dealers in New England. Sends fine sheets of United States, Colonials, and general foreign on approval for reference. Send for 17th Annual Price-List of U. S. stamps.

H. W. FINNEY & CO.,

154-6 High St., West Medford, Mass.

Dealers in Philatelic supplies. Send reference or deposit for approval sheets at 33½ per cent. commission. New price-list for stamps. Agents wanted.

B. S. ROSS,

34 Wieland St., Chicago, Ill.

Collections and rare stamps bought and sold, either by private sale or will be auctioned off. Commission, 15 per cent. when sold at auction and satisfaction guaranteed.

C. H. HOLDEN,

Muskegon, Mich.

Highest prices for stamp collections and valuable duplicates. Send for inspection, stating prices wanted. Auction sale of stamps monthly. Bids by mail. Send for catalogue.

MULBERRY. Population, 50.

139

No.	NAME.	ADDRESS.	Age	BUSINESS.	Societies.	Adv. page	Refer-ence.	SPECIALTY.	Numb'r of variet's	WANT					Deal. or Coll'r
										Appr. sheet.	Sam-ple copies	To exch-ange.	Auc-tion Cat.		
868	FRANCIS, W. W.		25	Farming		88	3 13	American	1100	Yes	Yes	Yes	Yes	C	

NEWARK. Population, 303.

869	KAYLOR, F. C.		17		S.		6 129	N. A. Rev.	125	Yes	Yes	Yes	Yes	C
-----	---------------	--	----	--	----	--	-------	------------	-----	-----	-----	-----	-----	---

NEW HAVEN. Population, 767.

870	VICK, J. J.		36	Bookkeeper			2 3	General	4000	No	Yes	No	Yes	C
-----	-------------	--	----	------------	--	--	-----	---------	------	----	-----	----	-----	---

SPRINGFIELD. Population, 21,850.

871	HAWKINS, R. B.	732 St. Louis st	18	Clerk				U. S.	300	Yes	Yes	Yes		C
-----	----------------	------------------	----	-------	--	--	--	-------	-----	-----	-----	-----	--	---

ST. JOSEPH. Population, 55,000.

872	BEARDSLEY, H. C.	Box 216	22	Vehicles	A. K.		3 4	U. S.	300	No	Yes	No	Yes	C
873	EDWARDS, N.	700 Faraon st	15				131	General	1600	No	Yes	No	Yes	C
874	MARKLE, M. M.		19	Student				American	1545	Yes	Yes	Yes	Yes	C
875	OLENDORF, G. F.	602 N. 12th st	17	Clerk	S.		3 129	General	1200	No	Yes		Yes	C

ST. LOUIS. Population, 451,770.

876	BEESON, E. W.	3946 Lincoln ave	22	Draughtsman			3	U. S., Braz., Japan	6227	Yes	Yes	No	Yes	C
877	BEESON, F. H.	3946 Lincoln ave	21	Bookkeeper				U. S.	2000	Yes	Yes	No	Yes	C
878	COLE, JR., J. J.	4023 Westminster Pl'e	17	Student			3 132	American	1050	No	Yes	No	Yes	Both
879	CONRATH, P.	1334 La Salle st	22	Publisher				General	3000	No	Yes	No	Yes	C
880	CUSTER, L. G.	Postoffice	48	Clerk	Z.		3 132							
881	DAVENPORT, W. H.	2720 Morgan st	15				3	U. S. & Mexico	700	No	Yes	Yes	Yes	C
882	DWYER, T. F.	2103 Mullamphy st	17					U. S.	800	No	Yes	Yes	Yes	C
883	EINSTEIN, A. O.	2707 Morgan st	18	Student		128	3 13	General	3500	No	Yes	Yes	Yes	C
884	FIELD, A. M.	5580 Cabanne Place		Clerk			3	General	800	No	Yes	Yes	Yes	C
885	FISCHER, O. H.	4161 Easton ave	19	Student	S. A. A.			General	1200	No	Yes	No	Yes	C

A. R. Rogers desires strips of "fours," 1847 and 1851 U. S. issues.

Buy a Copy of Rogers' Handy Rules for Letter Writers.

Rogers' Priced Catalogue of U. S. Stamps \$1.00.

PHILATELIC SUPPLIES.

Every Collector uses Hinges; my "Ideal" are considered the best made.

Prices, 1,000	-	-	-	-	-	10	cts.	} Post paid.
" 3,000	-	-	-	-	-	25	"	
" 10,000	-	-	-	-	-	75	"	

Blank Approval Sheets are also a necessity. Mine are second to none.

Prices, 25	-	-	-	-	-	10	cts.	} Post paid.
" 100	-	-	-	-	-	30	"	
" 1000	-	-	-	-	-	\$2 25	"	

Albums.—For your duplicates try my Pocket Albums, 15 cents each, 10 for 75 cents.

The Philatelist, made to hold 2,000 Stamps, 25 cents.

The International No. 1, bound in cloth and boards, \$1.50; No. 2, bound in cloth and gold, \$2.50, all post paid.

The Cosmopolitan Stamp Album, the best published for advanced Collectors, printed on six-ply bristol board, and finely bound in the best leather binding, \$5.00 per copy.

Ketcheson's Catalogue of Canadian Postage and Revenue Stamps, the only complete one published, paper 25 cents, cloth 50 cents.

Stamps on Approval.—I send out the finest sheets possible at commissions from 20 to 50 per cent. Send for some and be convinced.

H. F. KETCHESON, * *

BOX 499, BELLEVILLE, ONT.

OUR FOREFATHERS

Made no mistake when they chose the Eagle as an emblem of our glorious land: signifying strength and a mighty power. Advertisers make no mistake when they choose

The Eagle Philatelist,

as the proper place to place their advertisements, where they will be read and replied to. In its third volume, and recognized as the LEADING STAMP JOURNAL of the West.

Those who want to peruse a journal free from the bickerings of any one particular firm or corporation, which treats all alike and whose wings are broad enough to shelter ALL of Philately's devotees, should send for a sample copy or enclose 25 cents for one year's subscription. Foreign countries 40 cents per annum. Advertisements inserted from responsible parties at 50 cents per inch.

ADDRESS,

C. D. REIMERS, BUSINESS MANAGER,

AUBURN PARK, CHICAGO, ILL.

ST. LOUIS. *Continued.*

MISSOURI. 141

No.	NAME.	ADDRESS.	Age.	BUSINESS.	Societies	Adv. page	Reference	SPECIALTY.	Numbr of variet's	Appr. sheet.	WANT			Deal. or Coll'r.
											Sam-ple	To Exch-ange.	Auc-tion Cat.	
886	FLACHSKAMM, H.	925 La Salle st		Stamp Dealer	A. Z.			U. S., S. & C. A.	9000		Yes		Yes	Both
887	FOOTE, A. H.	1814 Olive st		Bookkeeper			3 9	General	2500		No		No	C
888	GLOGAN, E.	Commercial Building	36	Real Estate	A. L.	128		Adhesives	10000	No	Yes	Yes	Yes	C
889	GUENZBURGER, W. A.	Equitable Building	19	Clerk				General	200		Yes	Yes		C
890	HAWLEY, N. J.	3065 Easton ave	20	Medical Student			3	General	1200	No	Yes	No	No	C
891	LAESSIG, C.	Ivanhoe & McCune ave	46	Bookkeeper	A. Z.	128	3 85	General	7000	Yes	Yes	Yes	Yes	C
892	LIPPINCOTT, I.	5944 W. Cabanne Pl'ce	18				3	U. S.	2000	No	No	No	No	C
893	MARTIN, W. M.	P. O. Box 629	19	Newspaper	A. Z. S.		3	General	3000	No	Yes	Yes	Yes	C
894	MEKEEL, C. H.	1009 Locust st		Stamp Dealer	A. Z.			Mexican		No	No	No	No	D
895	MUENINGHAUS, W. F.	2616½ Olive st	40	Clerk	Z.		3 16	General	4000	Yes	Yes	Yes	Yes	C
896	RODGERS, T. B.	3535 Chestnut st [W'ks	56		A. Z.	30	3 132	General	6000	Yes	Yes	Yes		C
897	ROSSBERG, DR. P.	Mallinckrodt Cement	45	Chemist	Z.			Env., Postals, &c.		No				C
898	RUNDE, O.	1813 So. 3d st	59	Shoemaker			3 16	General	10000	No	No	Yes	No	C
899	TIFFANY, J. K.	3559 Chestnut st		Lawyer	A. C. X.	64		Phil. Literature		No	Yes	No	Yes	C
900	WALL, JR., O. A.	4532 Virginia ave						General	700	Yes	Yes	No	Yes	C
901	WALTER, R. H.	902 La Salle st	24	R. R. Clerk			24	U. S.	2000	Yes	Yes	No	Yes	C

WEST PLAINS. Population, 2,091.

902	DRESSLER, B. A.		17	Student				U. S.		No	Yes	No	Yes	C
-----	-----------------	--	----	---------	--	--	--	-------	--	----	-----	----	-----	---

BUTTE CITY. Population, 21,000.

MONTANA.

903	KENNEDY, R. S.		24	Bookkeeper	A.		3	General	1300	No	Yes	No	Yes	C
-----	----------------	--	----	------------	----	--	---	---------	------	----	-----	----	-----	---

ANSLEY. Population, 350.

NEBRASKA.

904	FOWLIE, A. E.			Banker			85	Norway & Japan	2500			Yes		C
-----	---------------	--	--	--------	--	--	----	----------------	------	--	--	-----	--	---

Albert R. Rogers sells collections on commission.

Buy a copy of Rogers' Handy Rules for Letter Writers.

Rogers' Priced Catalogue of United States Stamps \$1.00.

OVER ONE HUNDRED THOUSAND SOLD.

ROGERS' HANDY RULES FOR LETTER WRITERS. A Lightning Index to 47,000 Words.

(THE MOST RAPID WORD-FINDER EVER PUBLISHED.)

CONTENTS.

Rules for Addressing Letters. - - - - -	
Rules for Writing Letters. - - - - -	
Rules for Using Capital Letters. - - - - -	
Rules for Punctuation. - - - - -	
Rules for Spelling. - - - - -	
Rogers' Spelling Book, 25 000 Words. - - - - -	
Rogers' 20,000 Synonymous Words. - - - - -	
Rogers' 2,000 Words of Similar Pronunciation. - - - - -	
List of Latin and French Words and Phrases. - - - - -	

Rogers' Rules and Lists are published in four different forms, viz :

- | | |
|---|-----------------|
| No. 1. In book form, paper covers, - - - - - | Price 25 cents. |
| No. 2. In book form, cloth covers, - - - - - | Price 50 cents. |
| No. 3. In book form, cloth, arranged in connection with Rogers' World Renowned Manifold Letter Writer, a book every business man should have to easily copy his letters. In addition to the Rules, &c., it contains 100 sheets of letter paper, and 100 sheets of copying paper. The copy is taken while you are writing the letter, no pen, ink or pencil required - - - - - | Price \$1.50. |
| No. 4. In sheet form, called "Rogers' Bird's Eye Views," a large open sheet size 22x38 in. All the Rules and Words before you at a single glance, - - - - - | Price 25 cents. |

Address: A. R. ROGERS, 75 Maiden Lane, N. Y. City.

CHARLES BEAMISH,

P. O. Box 1308, Philadelphia, Penn.

Correspondence desired with all person interested in stamp collecting.

R. M. MILLER,

New Chester, Penn.

Philatelic literature bought, sold and exchanged. Send list of what you have and what you want. Foreign correspondence desired.

FRANK KLINE,

Spring City, Penn.

Collector and dealer in U. S. and Foreign stamps for collections. Desires to purchase for cash good specimens of used U. S. stamps of all kinds. U. S. on approval.

FRED M. TOWNLEY,

Sayreville, New Jersey.

Desires to complete a few files of Philatelic Papers, and wishes to enter into exchange relations with any one having same. Correspondence solicited.

McCLAIN BROS.,

Box 59, Bellaire, Ohio.

Will pay cash for all kinds of U. S. stamps, single or in quantity.

WM. SCHAEFER,

Box 90, Long Island City, N. Y.

Correspondence solicited. U. S. stamps wanted.

BROKEN BOW. Population, 2,000.

143

No.	NAME.	ADDRESS.	Age	BUSINESS.	Societies.	Adv. page	Refer- ence	SPECIALTY.	Numb'r of variet's	WANT				Deal- or Coll'r
										Appr. sheet.	Sam- ple copies	To Exch- ange.	Auc- tion Cat.	
905	WRIGHT, R. E.		19		S.			General	2500	Yes	Yes	Yes	Yes	C

CAMBRIDGE. Population, 50.

906	MILLER, G. A.	Box 312	31	Carpenter	A.-23.		3 5	U. S.	500	Yes	Yes	Yes	Yes	C
-----	---------------	---------	----	-----------	--------	--	-----	-------	-----	-----	-----	-----	-----	---

CENTRAL CITY. Population, 2,000.

907	SCOTT, C.			Publisher	S. T. .D	124	129	U. S. A.	3000	Yes	No	Yes	Yes	C
-----	-----------	--	--	-----------	----------	-----	-----	----------	------	-----	----	-----	-----	---

CHARDON. Population, 3,218.

908	JULIAN, E. W.	Box 337			A.-23.T.		161	General	2500	No	Yes	No	Yes	C
-----	---------------	---------	--	--	----------	--	-----	---------	------	----	-----	----	-----	---

CRETE. Population, 3,000.

909	PERRY, T. D.		15	Job Printer				General	1000	Yes	Yes	Yes	Yes	C
-----	--------------	--	----	-------------	--	--	--	---------	------	-----	-----	-----	-----	---

F'REMONT. Population, 6,747.

910	DOOLITTLE, D. D.		28		M. D. T.	84	3 9			Yes	Yes	Yes	Yes	Both
911	KNOLTON, F. H.	Box 723	20	Bookkeeper	A. F. K.		5	U. S.	3200		Yes	No	Yes	C

GENEVA. Population, 1,100.

912	JENSEN, C. D.		20	Steward			30	U. S.			Yes	Yes	Yes	C
-----	---------------	--	----	---------	--	--	----	-------	--	--	-----	-----	-----	---

GRAND ISLAND. Population, 7,536.

913	ABBOTT, JR., O. A.		18	Clerk			99	U. S.	3500	No	Yes	No	Yes	Both
914	KING, W. R.	P. O. Box 84			A.		161	Stamps & Literat'e	5000		Yes	No	Yes	C

GREENWOOD. Population, 1,000.

915	MATHIS, C. A.		37	Farmer				U. S.	1600	No	No	No	Yes	C
-----	---------------	--	----	--------	--	--	--	-------	------	----	----	----	-----	---

1893 edition (see above) is same as 1892 edition, with prices for 1893 pasted in.

1893 edition (read top line) full information Page 176.

1893 edition (see top line) includes 1892 prices. Price \$1.00.

* * * *

WE CLAIM

THAT YOU WILL RECEIVE THE FOLLOWING ADVANTAGES BY PLACING YOUR

ADVERTISEMENTS AND SUBSCRIPTIONS

THROUGH OUR AGENCY.

FIRST.—That you can place your ads. and subs. at least **TEN PER CENT.** BELOW what you can when dealing directly with the publishers.

SECOND.—That you need write but **ONE** letter to us and enclose but **ONE** copy of the advertisement, and not be obliged to write a letter and make a copy for every publisher. This is a great saving of time

THIRD.—That you need make but **ONE** REMITTANCE to us and pay the postage and fee on that one and **NOT** one for every publisher. This saving with the postage on the other letters often amounts to **SEVERAL DOLLARS** in large orders.

FOURTH.—That the work done by us will be just as satisfactory to you as though you had done it yourself.

BY WAY OF ARGUMENT we make the following offers.

We will place an advertisement in any **THREE** of the following papers at the rates given below :

	1 mo.	3 mos.	6 mos.	1 year.
American Philatelist and Collector, Collector, Curio,	1 inch, \$ 1.34,	\$ 3.54,	\$ 6.47,	\$ 12.14.
Detroit Philatelist, Eagle Philatelist, Electric Philatelist,	2 inches, 2.50,	6.29,	11.78,	22.00.
Florida Philatelist, Nebraska Stamp, Pennsylvania Phi-	½ col., 4.48,	11.96,	22.76,	41.62.
latelist, Washington Philatelist and International Philatelist.	1 col., 8.00,	21.40,	40.60,	73.65.
	1 page, 13.40,	35.25,	64.70,	121.40.

We will place the ad. in **SIX** for twice, **NINE** for three times, or all **TWELVE** for four times the rates given, with an extra discount of 4 and 6 per cent. for nine and twelve papers respectively.

SUBSCRIPTIONS to any **THREE** will cost 68 cents, to any **SIX** \$1.35, to any **NINE** \$2.00, or to all **TWELVE** \$2.70. (In U. S and Canada only.)

"OUR CALENDAR"

is an an 8 to 16 page paper, filled with valuable articles good editorials, interesting notes, etc., etc, and containing every month several pages of bargains for every class of Philate ists. Will be sent regularly for a postal to that effect.

ADDRESS ALL COMMUNICATIONS TO

HOWARD P. BOYLE, A. P. A. 985. 1719 Q. St., N. W., Washington, D. C.

LINCOLN. Population, 55,154.

145

No.	NAME.	ADDRESS.	Age	BUSINESS.	Societies.	Adv. page	Refer-ence	SPECIALTY.	Numbr of variet's	WANT				Deal or Coll'r
										Appr. sheet.	Sam-ple copies	To Exch-ange.	Auc-tion Cat.	
916	DAVIS, F. E.	Room 8, B. & M. D'p't	19	Stenographer				General	1100	Yes	Yes	Yes	Yes	C
917	HILL, W.	1933 U st	15	Bundle Wrapper				General	800	Yes	Yes	Yes	Yes	C
918	HOLMES, E. R.	1227 S st	24	Reporter	S. A.-23		3 201	General	1850		Yes	Yes	No	C
919	IMHOFF, C. H.	Box 585	29				1 2		4500	No	No	Yes	Yes	C
920	MCINTOSH, J.		35	Printer & Statlon'r										C
921	NEIFING, E. W.		36	Traveling						No		Yes		C

NELSON. Population, 1200.

922	HOBBS, C. E.		17	Student	A.-23	36	3 201	American	800		Yes	No	Yes	C
-----	--------------	--	----	---------	-------	----	-------	----------	-----	--	-----	----	-----	---

NORDEN. Population, 83.

923	ARMSTRONG, J. L.		16	Student				U. S.	100	No	Yes	Yes	Yes	C
-----	------------------	--	----	---------	--	--	--	-------	-----	----	-----	-----	-----	---

NORFOLK. Population, 3,500.

924	AHLMANN, JR., W. C.		20	Photographer			3	General	3135	Yes	Yes	Yes	Yes	C
-----	---------------------	--	----	--------------	--	--	---	---------	------	-----	-----	-----	-----	---

OMAHA. Population, 142,500.

925	BROWN, F.	Box 860	20		A.-22		200	U. S.	3500	No	Yes	No	Yes	C
926	BROWN, H.	3824 N. 23d st	33	Tailoring Agent	A.-22	46		U. S.	2500		Yes	Yes	Yes	Both
927	BURMESTER, JR., C. E.	1022 Park ave	21	Bookkeeper			3	General	1500	No	Yes	No	No	C
928	CARLSON, W.	206 S. 29th st	16							No	Yes	No	No	C
929	CORTELYON, J. G.	2227 Dodge st	21		H. H. A.		1	U. S. & Con.	400	No	Yes	Yes	Yes	Both
930	DARLING, F. K.	Box 382			A.-22		5	General	7000	Yes	Yes		Yes	C
931	FISCHER, H.	1724 N. 18th st	24		H. H. A.	74	3	German	200	No	No	No	Yes	C
932	GILBERT, G. R.	1806 Chicago st	19	Student				N. & Cen. Amer.	800	Yes	Yes			C
933	HENDRICKS, W. F.	1703 Leavenworth st	28	Cashier	H. H. A.	142	14	U. S. & Revs.	3000	Yes	Yes	Yes	Yes	C
934	HESS, JR., G. H.	2624 N. 19th st	19	Clerk				General	500	Yes	Yes	No	Yes	C

Not a Dealer's Price List but the Actual Values. See Page 176.

National Mutual Insurance Company,

WORLD BUILDING, PARK ROW, NEW YORK.

N. W. BLOSS, J. F. MORSE, } *Vice-Presidents.* W. G. LORD, *Secretary.*
President. G. F. POTTER, } D. E. ANTHONY, *Counsel.*
General Manager, ALBERT R. ROGERS.

This Company

Offers Life Insurance on the most liberal and progressive terms and entirely devoid of the unnecessary and arbitrary rules and requirements that are current among insurance companies generally.

The Adjusted Rate Plan

Is original with this Company and is an entirely new feature in Life Insurance. It enables the Company to provide Insurance to persons who are

First Class Risks at Lower Rates

Than can any equally sound institution that places all its risks at one rate, wholly ignoring the importance of charging each policy holder a premium equitably proportioned to the risk assumed. This is the

Most Equitable System of Life Insurance

Ever offered the public, as the rate charged is directly in proportion to the risk assumed, rather than an equal rate for all. While none but those safely insurable are accepted.

The Merit of the Risk establishes the rate of Premium

The principle is similar to that applied to Fire Insurance, the premiums being regulated in accordance with the nature of the risk. The adjusted rate plan avoids also the

Unreasonable and Purely Arbitrary Technicalities,

Which have so long worked injustice to applicants and agents and while it does not contemplate in any sense the acceptance of an applicant not safely insurable, it recognizes the fact that a large number of risks usually declined, can be safely insured at a fair premium. It is

A Wise, Just and Common Sense System,

And unquestionably the fairest and most equitable one known, and cannot fail to impress any thoughtful unprejudiced man as being the correct system of Life Insurance.

This Company is doing its principal business in the State of New York—its home State. Its growing popularity with the public is best evidenced by the large amount of insurance written. During the present year since adopting the Adjusted Rate Plan its

Business has Increased Five Hundred per cent.

Over that of last year.

**THE MANAGEMENT OF THE COMPANY IS CONSERVATIVE
ITS EXPENSES ARE MODERATE.
ITS POLICIES ARE MOST LIBERAL.
ITS PAYMENTS ARE PROMPT. . .**

SEND FOR CIRCULARS. AGENTS WANTED.

ADDRESS:

ALBERT R. ROGERS,

WORLD BUILDING, N. Y. CITY.

OMAHA. *Continued.*

NEBRASKA. 147

No.	NAME.	ADDRESS.	AGE.	BUSINESS.	Societies.	Adv. page	Refer-ence.	SPECIALTY.	Numbr of varlet's	Appr. sheet.	WANT			Auc-tion Cat.	Deal- or Coll'r
											Sam- ple	To Exch- ange.	Yes No		
935	HOPKINS, A.	820 S. 21st st	18					General	1000	No	No	Yes	No	C	
936	PLATZ, E. L.	2204 Maple ave.	20	Journalist	A.-22			U. S.	500	No	Yes	Yes	Yes	C	
937	SANDERS, T. G.	Box 860	37	Mfg. Chemist	A.-22		200	General	4000	No	Yes	No	Yes	C	
938	THURSTON, C. L.	2408 Farnam st	12	Student	A.-22			U. S.	900	Yes	Yes	Yes	No	C	
939	WILLIAMSON, L. G.	1900 S. 27th st	18		A.-22			U. S.	1500	Yes	Yes		Yes	C	

RED CLOUD. Population, 2,100.

940	COTTING, E. L.		16	Student	A.-23		201	U. S.	300	Yes	Yes	Yes	Yes	C
-----	----------------	--	----	---------	-------	--	-----	-------	-----	-----	-----	-----	-----	---

STROMSBURG. Population, 1,200.

941	GREEN, G. W.		19	Student	S.	84	199	General	5000	No	Yes	No	Yes	C
-----	--------------	--	----	---------	----	----	-----	---------	------	----	-----	----	-----	---

SUPERIOR. Population, 1,535.

942	BRODSTONE, L. T.	Box 116	20	Student	S. A.-23		199	U. S.	500		Yes	Yes	Yes	C
943	COTTON, G. A.		16				201	Foreign	600	Yes	Yes			C
944	FOSTER, W. L.		20	Asst. Postmaster			161	U. S. & Mexico	950	No	Yes		No	C
945	HICK, N. W.		15	Student			201	General	350	No	Yes	No	No	C
946	MILLER, S.	cor 12 & Central ave	17	Asst. Postmaster	A.-23		201	U. S. & S. A.	250	Yes	Yes	Yes	Yes	C
947	SWARTZ, T. L.		41				6	U. S. Adhesives	300			Yes		C

SUTTON. Population, 1,300.

948	ROBERTS, E. D.		16	Bookkeeper	S.			U. S.			Yes		Yes	C
-----	----------------	--	----	------------	----	--	--	-------	--	--	-----	--	-----	---

BELMONT. Population, 284.

NEVADA.

949	DEADY, C. L.		35	Druggist & P. M.		142	14 42	General	3600	Yes	Yes	Yes	No	C
-----	--------------	--	----	------------------	--	-----	-------	---------	------	-----	-----	-----	----	---

R. M. MILLER, NEW CHESTER, ADAMS CO., PENN.

PUBLISHER OF THE

WEEKLY PHILATELIST,

containing the latest and best stamp news. Published every Wednesday.

Subscription, only 40 cts. per year.

Acknowledged to be one of the best advertising mediums. Highest testimonials from the various advertisers.

A TRIAL SOLICITED.

RATES, 40 cents per inch. Sample FREE.

* COLLECTOR, *

Official Journal of the Son of Philatelia, the largest Society on the Continent.

16 PAGES AND COVER each month for only 15 cents per year.

A GILT-EDGED ADVERTISING MEDIUM.

LOW RATES, LARGE RESULTS.

50 cents per inch. Discount for contract. Sample FREE.

MY PUBLICATIONS ARE WORTHY OF PATRONAGE.

HIGHEST TESTIMONIALS FROM ALL WHO HAVE TRIED THE COLUMNS OF THE ABOVE PAPERS. A SINGLE TRIAL WILL CONVINCe YOU THAT IT PAYS TO ADVERTISE IN

THE COLLECTOR AND THE WEEKLY PHILATELIST.

R. M. MILLER, - - - New Chester, Adams Co., Penn., U. S. A.

BRENTWOOD. Population, 967.

149

No.	NAME.	ADDRESS.	Age	BUSINESS.	Societies.	Adv. Page.	Refer-ence.	SPECIALTY.	Numb'r of variet's	WANT					Deal- or Coll'r
										Appr. sheet.	Sam- ple copies	To Exch- ange.	Auc- tion Cat.		
950	WALDRON, G. F.						3 13	General	500		Yes	Yes	Yes	C	

CENTRE SANDWICH.

951	HODSDON M. D., E. W.		29		A.		6 24	U. S.	3500	Yes	Yes	Yes	Yes	C
-----	----------------------	--	----	--	----	--	------	-------	------	-----	-----	-----	-----	---

DERRY. Population, 2,604.

952	FOSTER, P. P.		17	Student				U. S. & B. C.	600	No	Yes	Yes	Yes	C
-----	---------------	--	----	---------	--	--	--	---------------	-----	----	-----	-----	-----	---

DOVER. Population, 13,000.

953	GERRY, L. L.		35	City Civil Engin'r				U. S. Rev.		No	Yes	Yes	Yes	C
954	TOWNSEND, J. D.	104 Washington st	28	Asst. Postmaster				Match & Med	700	No	Yes	No	Yes	C

FARMINGTON. Population, 3 064.

955	ROSE, H.	Box 495	39	Printer			3	General	3350	Yes	Yes	No	Yes	C
-----	----------	---------	----	---------	--	--	---	---------	------	-----	-----	----	-----	---

HAMPTON. Population, 1,330.

956	ACKERMAN, E. W.		12							No	Yes	No	No	C
-----	-----------------	--	----	--	--	--	--	--	--	----	-----	----	----	---

LAKEPORT.

957	GILMAN, C. S.	Lock Box 71	19	Student	S.		153	U. S.	600		Yes	Yes	Yes	C
958	HUBBARD, J. M.	Modes Opera House Bk	30				40	General	6000	No	Yes	Yes	Yes	C
959	MARTIN, L. B.		18	Printer			3 160	General	800	Yes	Yes	Yes	Yes	C
960	PHILBRICK, E. A.		31	Printer			13	General	2500	Yes	Yes		Yes	C
961	PLUMMER, C. W.	107 Main st	27				121	U. S.	800		Yes	No	Yes	C
962	QUINBY, H. C.				G. F.			Stamps & Literat're	600	No	Yes	No	Yes	C
963	ROBERTS, H. O.	Box 386	19		A.-25	74	153 160	U. S.	1300	Yes	Yes	Yes	Yes	C
964	RURLEE, H. A.		19	Stamp Dealer				U. S.		Yes	Yes	No	Yes	D
965	WOODWORTH, W. L.	Box 156	20			104	153	U. S. & S. A.	1300	Yes	Yes	Yes	Yes	C

It is a book every collector should have. See page 66. Then read Page 176.

THE AMERICAN PHILATELIC ASSOCIATION, (INCORPORATED.)

is composed of stamp collectors in all parts of the world. Its various departments furnish excellent facilities for securing stamps and philatelic literature. The cost of membership is \$2.50 for the first year, this including one dollar for a share of the stock. Application blanks and all needed information can be obtained of

MILLARD F. WALTON, Lock Box 38, Philadelphia, Pa.

The doings of the Association are fully reported in their organ,

THE AMERICAN PHILATELIST.

This paper is issued monthly and contains besides much other valuable matter, an exceptionally complete and accurate chronicle of new issues. This department is conducted by the Editor-in-Chief,

WM. C. STONE, 384 Union St., Springfield, Mass.,

to whom all communications, other than those of a business nature, should be addressed. All communications relating to **ADVERTISEMENTS** should be addressed to the Business Manager,

SAMUEL LELAND, Drawer 651, Chicago. Ill.

ADVERTISING RATES.

One inch, each insertion, - - -	\$1 00	Four inches, each insertion, - - -	\$3 00
Two inches, each insertion, - - -	1 75	Half-page, or one column, each insertion, -	5 50
One page, each insertion - - -	\$10 00.		

To members of the American Philatelic Association ONLY, a reduction of 20 per cent. from these rates will be allowed. In case of cash payment IN ADVANCE or CONTRACT, a reduction of 10 per cent. will be allowed on advertisements running 6 months; of 15 per cent. on those running 1 year.

SUBSCRIPTION PRICE, U. S. ; Canada and Mexico, 50 cents a year. Foreign Countries, 75 cents a year.

All subscriptions and requests for sample copies, should be addressed to

C. H. MEKEEL STAMP & PUBLISHING CO.,

1007-1011 Locust Street, St. Louis, Mo.

ALAN DAYTON

MANCHESTER. Population 44,126. **NEW HAMPSHIRE.** 151

No.	NAME.	ADDRESS.	Age	BUSINESS.	Societies	Adv. page	Refer-ence	SPECIALTY.	WANT					Deal- or Coll'r
									Numb'r of variet's	Appr. sheet.	Sam- ple copies	To Exch- ange.	Auc- tion Cat.	
966	KING, W. D.	P. O. Box 266	34	Com. Reporter		104	153	U. S.	3200	No	Yes		Yes	C
967	SANBORN, E. W.	Box 123					175	General	2500	No	Yes		No	C

MAST YARD.

968	FISKE, W. I.		16					General	1500	Yes	Yes	Yes	Yes	C
-----	--------------	--	----	--	--	--	--	---------	------	-----	-----	-----	-----	---

MILTON. Population, 1,640.

969	HALL, F. H.		19		S. M.		24 84	U. S. & B. N. A.	1500	No	Yes	No	Yes	C
970	TASKER, D. J.	Box 20			S.		3	N. & S. A.	1500	Yes	Yes	Yes	Yes	C

NEW BOSTON. Population, 1,067.

971	PRINCE, C. A.		21	Clerk			3		800	No		Yes		C
-----	---------------	--	----	-------	--	--	---	--	-----	----	--	-----	--	---

NEWMARKET. Population, 3,000.

972	PINKHAM, F. H.		38		A. M. F.			General	5000	No	No	Yes		Both
-----	----------------	--	----	--	----------	--	--	---------	------	----	----	-----	--	------

PITTSFIELD. Population, 2,605.

973	THOMPSON, E. J.		23	Shoemaker		98 104		U. S. S. & C. A.	625	Yes	Yes	No	Yes	Both
-----	-----------------	--	----	-----------	--	--------	--	------------------	-----	-----	-----	----	-----	------

PORTSMOUTH. Population, 9,827.

974	BREWSTER, C. W.	21 Islington st	21	Bank Clerk					700					C
975	HAZLETT, C. A.	1st National Bank	43	Bank Cashier				General	4000	No	Yes		Yes	C

ATLANTIC CITY. Population, 13,145. **NEW JERSEY.**

976	CLEVENGER, W. M.	P. O. Box 148.						N. America						C
-----	------------------	----------------	--	--	--	--	--	------------	--	--	--	--	--	---

BELLEVILLE. Population, 3,487.

977	FERRIS, I. F.		29	Varnish	S.		6 143	General	2500	Yes	Yes	Yes	Yes	C
-----	---------------	--	----	---------	----	--	-------	---------	------	-----	-----	-----	-----	---

Order at once. See special offer. Page 176.

See special offer. Page 176.

See special offer. Page 176.

MONROE STAMP CO.,

Rochester, New York.

Foreign correspondence desired in English or German. All kinds of U. S. and Foreign stamps bought, sold or exchanged.

F. J. STANTON,

Smyrna, N. Y.

Desires to exchange small parcels with foreign dealers who will send same. Will give equal value. None sent in advance.

BRETT STAMP CO.,

44 North Pearl St., Albany, N. Y.

Wanted collectors to know that we send on request for same, approval sheets at large discounts. Send for a trial selection.

CLARENCE S. DAY, Jr.,

420 Madison Ave., New York City.

Desires to correspond with Philatelists in any country that issued stamps in 1874. Object, purchase or exchange.

JOHN R. KEECH,

Law Building, Poughkeepsie, N. Y.

Desires to correspond with foreign collectors. Correspondence in English, Spanish, German and French

GEORGE A. LOWE,

346 Spadina Ave., Toronto, Canada.

Wanted to buy rare British North America, U. S. and rare British Colonials. Trial lot solicited

ROBERT F. McRAE,

563 St. Urbain St., Montreal, Canada.

Desires to purchase all kinds of British Columbia, Canada, New Brunswick, Newfoundland, Nova Scotia and Prince Edward Island postage stamps for cash or good exchange.

HARTON WALKER,

Toronto, Canada.

Collectors sending me their sheets of duplicates of stamps catalogued at 3c up for exchange, will receive my sheets to choose from in return.

H. L. HART,

Box 231, Halifax, Nova Scotia.

Collects stamps of British Colonies in America. Unused, used, pairs, blocks, and on original envelopes. Anything good of the above wanted.

HENRY C. BELLEW,

Box 485, Norwich, Ont., Canada.

Desires to enter into correspondence with foreign collectors with a view to exchanging duplicates. Correspondence in English, French, Latin, Greek or Italian.

H. E. DEATS,

Flemington, N. J.

Makes a specialty of Philatelic literature and desires to buy for cash anything not in his library.

ALVAH DAVISON,

176 Broadway, New York.

Exchange desired with collectors of United States. Only General Issue and Department Adhesives (oddities especially) wanted

CHARLES W. GREVNING,

225 Avenue B, New York City.

Desires correspondence in West Indies relative to new issues, provisionals and postal cards for exchange

Dr. C. E. FRASER,

223 North Washington St., Rome, N. Y.

Desires to enter into correspondence with collectors of foreign countries with a view of exchange.

The Robert Van Selver Stamp Co.,

Lock-Box 297, Middletown, N. Y.

Desires to exchange foreign stamps for U. S. and Confederate on the basis of Scott's fifty-third catalogue.

WM. RAIMOND BAIRD,

243 Broadway, New York.

Will exchange North American adhesives for others. I will never send first invoice, but will give unexceptional reference.

WM. H. STOCKWELL,

London, Ont., Canada.

Foreign collectors, send me from 100 to 1,000 stamps of your country and, in return, I will send you the same in Canadian.

BLOOMFIELD. Population, 8,000.

153

No.	NAME.	ADDRESS.	Age	BUSINESS.	Societies.	Adv. page	Refer-ence.	SPECIALTY.	Numb'r of variet's	WANT				
										Appr. sheet.	Sam-ple copies	To Exch-ange.	Auc-tion Cat.	Dral. or Coll'r
978	McDOWELL, S.	409 Franklin st	13		S.			General	700	No	Yes	Yes	Yes	C

BURLINGTON. Population, 8,222.

979	RICH, E. B.	307 E. Union st	12					N. & S. A.	2500		Yes	Yes	No	C
-----	-------------	-----------------	----	--	--	--	--	------------	------	--	-----	-----	----	---

CALIFON. Population, 450.

980	KITCHIN, T. G.		16	Printer	S. A.-20		10	General	1350	No	Yes	No	Yes	C
-----	----------------	--	----	---------	----------	--	----	---------	------	----	-----	----	-----	---

CAMDEN. Population, 58,313.

981	GREEN, W. H.	410 S. 5th st	17				3	U. S.		Yes	Yes	Yes	Yes	C
982	MOCKETT, P. C.	428 S. 6th st		Furnishing								Yes	Yes	Yes

CLEMENTON. Population, 800.

983	NOLTE, F. F.		30		S.			U. S.	1000		Yes	Yes		C
-----	--------------	--	----	--	----	--	--	-------	------	--	-----	-----	--	---

ELIZABETH. Population, 37,764.

984	SHERMAN, O. B.	331 Fay ave	21	Photographer			3	General	2000	Yes	Yes	No	Yes	C
985	WATSON, G. H.	223 W. Grand st	35	Stock Broker	A. C. L.	98	1 9	Postal Cards	6500	No	No	No	No	C

FLEMINGTON. Population, 1,909.

986	BODINE, W. H.	Box 392	29	Hardware	A.		168	U. S.	2000	No	No	Yes	Yes	C
987	DEATS, H. E.		22		A. B. C.	102 152	1 2 9	U. S.		Yes	Yes	No	Yes	C

FREEHOLD. Population, 2,932

988	WALKER, J. P.	Box 436	40	Drugs			228	General	4000	Yes	Yes		Yes	C
-----	---------------	---------	----	-------	--	--	-----	---------	------	-----	-----	--	-----	---

HARRISON. Population, 8,338.

989	BAUERLE, C. J.	306 Passaic ave	25	Clerk			25	General	2000	Yes	Yes	Yes	Yes	C
-----	----------------	-----------------	----	-------	--	--	----	---------	------	-----	-----	-----	-----	---

A dollar's worth for 25 cents. See Page 126.

See Page 184. See Page 184. See Page 184.

L. V. LINDSEY,

Lock box 21, Greene, N. Y.

Wanted to exchange with collectors. I collect U. S. only; can send sheets with U. S. and Foreign; send your sheets first.

R. M. RICH,

3 Elm St., Albany, N. Y.

Collector of stamps. Would desire exchange with foreign collectors. Correspondence in English preferred.

E. & H. PIEPER,

227 Grand St., New York City.

Approval sheets at 30 per cent. commission. Good Albums for beginners for 25 cts. post-paid. Correspondence in English, French, German.

M. C. BERLEPSCH,

812 Broadway, New York City, N. Y.

Will exchange on basis of any standard catalogue. Correspondence solicited. U. S. general issue, used and unused wanted.

E. L. HANNAS,

308 Merriman Ave., Syracuse, N. Y.

Collect U. S. and Mexican stamps only. Exchange of Philatelic literature desired. Send lists. Correspondence solicited.

L. N. SKINNER,

715 and 723 6th Street, San Diego, Cal.

Collector desires exchanges and correspondence, particularly with foreign countries.

THE BEST
ESTABLISHED PHILATELIC PAPER,
IN CANADA.

If you want to see a good Philatelic Paper, send for a FREE sample of the

International Philatelist.

ADVERTISEMENTS, 50 CTS. AN INCH.

SUBSCRIPTION, 25 CTS. A YEAR. - -

Our Circulation is 2,000 Copies
Per Month.

ADDRESS, - -

Wm. I. Weatherston,

13 Peter St., Toronto, Canada.

(Mention Blue Book.)

HUGO KUENSTLER,

297 10th Ave., N. Y. City.

Will give scarce U. S. in wholesale lots for any single RARE stamp, including U. S. revenues or locals.

EDWARD G. WELLS,

112 West 131st St. New York City.

Collector of United States Internal Revenue, Match and Medicine, and oddities in this particular line.

G. I. LaMONT,

212 Park Place, Brooklyn, N. Y.

Set of Salvador, 1891, 35 cts. Set of Ecuador, 1881, 15 cts. Set of 1887, 25 cts. Send for my fine approval sheets at 40 and 50 per cent. commission.

WILLIAM L. RICHARD,

26 Broadway, New York City.

Collections purchased for cash. Will exchange U. S. locals, provisionals, departments or foreign; basis, any catalogue.

WILLIAM BEIMLER,

71 First Ave., New York City.

United States, British North America and German States stamps wanted. Correspondence in English and German

E. L. HICKOK,

135 Wall St., Auburn, New York.

Will exchange on basis of any standard catalogue. Correspondence solicited.

1893 edition (see top line) includes 1892 prices. Price \$1.00.

1893 edition (read top line) full information Page 176.

HELMETTA. Population, 200. 155														
No.	NAME.	ADDRESS.	Age.	BUSINESS.	Societies	Adv. page	Refer-ence	SPECIALTY.	Numbr of varlet's	Appr. sheet.	WANT			Deal. or Coll'r
											Sam-ple copies	To Exch-ange.	Auc-tion Cat.	
990	BLUM, A.		24	Clerk			130	U. S.		Yes	Yes	Yes	No	C
HOBOKEN. Population, 43,648.														
991	MEYENBERG, M.		32	Silk Mfg.	A. D.	136	5	General	7000	Yes	Yes	Yes	Yes	C
992	TUTHILL, E. W.	636 Garden st	44	Clerk	A.-30			General	6000					C
JERSEY CITY. Population, 163,000.														
993	BIRD, C. E.	77 Broadway		Hardware				U. S.	380		Yes	No	Yes	C
994	BLACKBURN, C. V.	118 Erie st	33	Clerk			174	U. S.	3000	No	Yes	Yes	Yes	C
995	FAUNCE, J. B.	67 Atlantic st	18	Real Estate				U. S., Mex. & S. A.	200	Yes	Yes	Yes	Yes	C
KEYPORT. Population, 3,411.														
996	LESLIE, J. W.	Box 248			B.		2	General		Yes	Yes		Yes	C
LINWOOD. Population, 250.														
997	FARISH, J.	P. O. Box 31	41	Farmer				General			Yes	Yes		C
MANALAPAN. Population, 2,000.														
998	RUE, L. C.		22	Agent	S.		3	General	800	No	Yes	No	Yes	C
MORRISTOWN. Population, 2,800.														
999	TODD, W. P.	50 Hill st		Stamps	S.T.	42 102	16	U. S.	450	Yes	Yes	No	Yes	Both
MT. HOLLY. Population, 6,000.														
1000	SIMS, J. C	Lock Box 742	17				6	U. S. & C. A.	1250	No	Yes	No	Yes	Both

E. L. KEELAND,

21 Frazee St., Auburn, New York.

Desires U. S. adhesives and departments. Write first, stating terms and quality. If desired, will answer.

ARTHUR HEYWOOD,

905 Dorchester St., Montreal, Canada.

I exchange and sell postal cards and stamps of Canada. I have about 2,000 altogether, and about 2,000 other foreign nations.

F. A. PAYZANT,

Halifax, Nova Scotia.

Desires to enter into correspondence with foreign collectors. British Colonials a speciality. Exchange solicited.

BEN SELBY,

267 Wellesley St., Toronto, Canada.

Desires to exchange with collectors in S. A. and British Colonies stamps, postal cards and envelopes.

W. KELSEY HALL,

Peterborough, Ont., Canada.

B. N. A., U. S. and B. W. Indies postage stamps wanted for cash or good exchange. Fine Canadian and U. S. Revenues to offer.

FRED INESON,

Carlton West, Ont., Canada.

Wishes to correspond with collectors in any of the British Colonies, in English only.

JOHN S. HAMLY,

Port Hope, Durham, Canada.

Exchange wanted with collectors in all parts of the world. Collectors sending me 50 to 200 of their stamps will receive like number in exchange, well assorted.

ROY VAN WART,

Fredericton, N. B., Canada.

Desires to enter into correspondence with foreign collectors, who can write English, with a view to exchanging stamps, stamped envelopes and postal cards.

C. J. BODLEY,

Mount Forrest, Canada.

I desire to exchange all kinds of postage, revenue or local stamps (common or rare) and entire of all kinds with collectors in U. S. and Canada. Foreign correspondence solicited.

S. M. GRAVES,

Summerside, Prince Edward Island, Canada.

I have a few varieties of the used P. E. I. stamps, now quite rare, to exchange for departments, first issue United States and Canada. Foreign correspondence requested.

ERNEST F. WURTELE,

P. O. Box 1117, Quebec, Canada.

Desires to enter into correspondence with foreign collectors with a view of exchanging current issue stamps, used or unused, and postal cards, entire and unused.

JOSEPH J. CASEY,

26 East 129th St., New York.

Will sell your stamps, etc., at auction. Terms reasonable. Prices realized the best. Large or small consignments solicited.

B. F. COOMBS,

St. Johns, N. B.

Has for cash or exchange New Brunswick cent issue, all denominations unused in sheets of 100, minus gum.

T. S. CLARK,

Belleville, Ont. Canada.

British North American, United States, Great Britain and West Indian stamps wanted on approval at net prices for cash.

N. CHAS. SPARKS,

191 Gerrard St., E. Toronto, Canada.

British North American and British Colonials, used or unused, wanted for cash or exchange on basis of Scott's fifty-third catalogue.

J. S. O'MEARA,

P. O. Box 418, Quebec, Canada.

Desires to exchange with French and English collectors outside of Canada and U. S. Dealer in Canadian bill stamps.

W. J. SABOURIN,

262 Clarence St., Ottawa, Canada.

Will exchange and sell stamps to foreign collectors. Ottawa Philatelist, 25c a year.

NEWARK. Population, 181 830. 157															
No.	NAME.	ADDRESS.	Age	BUSINESS.	Societies.	Adv. page	Refer. ence	SPECIALTY.	Numbr of variet's	Appr sheet.	WANT				Deal or Coll'r
											Sam- ple copies	To Exch- ange.	Auc- tion Cat.		
1001	CROCKETT, D. B.	28½ High st	21	Varnish	K. A.-20	84	10	U. S.	1500	No	Yes	Yes	Yes	Both	
1002	DE MUND, H. R.	80 Park st	21	Clerk		130	6	General	1800	Yes	Yes	Yes	Yes	D	
1003	HETZINGER, REV. E. M.	528 High st	34				6	General	4179	No	Yes	Yes	No	C	
1004	KITCHELL, W. H.	169 Bank st		Rubber Stamps	S.		3	U. S.	100	No	Yes	No	Yes	C	
1005	MACKE, H.	85 Bank st	30	Clerk		68	19	General		No	Yes	No	Yes	C	
1006	ROCKWELL, G. T.	425 S. Orange ave	31		A.			Japan & U. S.	900	No	Yes		Yes	C	
1007	STOUT, W. B.	356 Bank st	20	Bookkeeper		130	6	U. S.	300	Yes	Yes	No	Yes	C	
NEW BRUNSWICK. Population, 18,603.															
1008	HARRA, F. P.	207 New st	15	Student			3			Yes	Yes	Yes	Yes	Both	
1009	LEDERER, G. W.	P. O. Box 23	20	Clerk					200		Yes	No	Yes	C	
1010	RIGGS, A. S.	Seminary Place	19				3	Turkey & Japan	150		Yes		Yes	C	
1011	VOORHEES, G. V. W.	172 George st					3	General	900	Yes	Yes	No	Yes	C	
NORTH BRANCH. Population, 250.															
1012	SPEER, J. H. B.		25	Farmer			3	U. S.	2000	Yes	Yes	Yes	Yes	C	
ORANGE. Population, 18,844.															
1013	HUMPHREY, JR., E. T.	Box 113	34	Clerk			3	General	2000	Yes	Yes	No	Yes	C	
1014	ROGERS, MRS. A. R.	Orange Valley					1	Used U. S.	500	No	Yes	No	No	C	
1015	TEMME, F. G.	P. O. Box 413	18	Publisher			3	General	2522	Yes	Yes	Yes	Yes	C	
PASSAIC. Population, 13,028.															
1016	HERRICK, W.				A. B.			General	1200	No	No	No	Yes	C	
PATERSON. Population, 86,400.															
1017	BARTON, L. S.	47 Benson st	18	Bookkeeper		102	3	U. S.	1258	No	Yes	Yes	Yes	C	
1018	EKINGS, JR., R. M.	233 Hamilton ave	17				3	West. Hemisphere	2300	Yes	Yes	No		C	
1019	GILES, E. S.	182 Ellison st	19	Clerk	A.		220	General	1800	No	Yes	Yes	Yes	C	

Have you a library? For creditable additions see Page 112.

THE PHILATELIST.

A high class 24 to 48 page monthly, always original, instructive and entertaining. Subscription, 25 cents a year. One sample copy free. Subscribers' exchange notices inserted free. Address,

LEWIS BISHOP, Publisher,
Denver, Colorado.

E. W. STANTON,

176 St. Andre St., Montreal, Canada.

Exchange desired with foreign collectors. Any one sending me 100 stamps of his country will receive the same quantity and quality of Canada. All letters promptly answered.

CHAS. E. WILLIAMS,

Palmyra, Wis.

I will give 100 foreign or U. S. stamps for every stamp taken from your sheets. Exchange wanted with collectors having 2,500 varieties. Send sheets and receive mine. U. S. especially desired.

STAMPS on APPROVAL

50 Per cent. commission on all sales.
Send reference, or \$2.00 deposit. - -

We will pay higher cash prices for U. S. Columbian Issue than any other dealers.

COLLECTIONS WANTED.

Chicago Postage Stamp Co.,
P. O. Box, 399, Chicago, U. S. A.



H. W. RALL,

21 Wayne Ave., Paterson, N. J.

Solicits correspondence in English or German, with view of effecting exchanges and for the purpose of advancing mutual interests in Philately generally.

S. W. CAPEN,

Station E. Brooklyn, N. Y.

Desires to exchange stamps with collectors on basis of Scott's 53rd or latest catalogue. Send sheets with goods stamps, not worth less than three cents and I will send mine.

LOUIS P. HALL,

Red Creek, New York.

Sample copies of Philatelic papers desired; also approval sheets and price lists of adhesive stamps, especially of the United States, used or unused

PATERSON. *Continued.*

159

No.	NAME.	ADDRESS.	Age	BUSINESS.	Societies	Adv. page	Refer- ence	SPECIALTY.	Numbr of variet's	Appr. sheet.	WANT				Deal. or Coll'r
											Sam- ple copies	To Exch- ange.	Auc- tion Cat.		
1020	LEHMAN, Jr., A.	188 Tyler st	26	Bookkeeper	A. B. C.	130	6 9	U. S. & U. S. of C.		Yes	Yes	Yes	Yes	Yes	C
1021	LEHMAN, J.	135 Pearl st	24	Bookkeeper	A. S.		85 174	U. S. & Mexico	800	Yes	Yes	Yes	Yes	Yes	C
1022	RALL, H. W.	21 Wayne ave	34	Bookkeeper	A.	158	224	U. S.	250	Yes	Yes	Yes	Yes	Yes	C
1023	STUYTER, H.	80 N. 1st st	20	Bookkeeper	S.		3	U. S. & Netherl'ds	1600		Yes	Yes	Yes	Yes	C

PEMBERTON. Population, 834.

1024	THOMAS, B. P.		23	Stamp Dealer	A. S.		3	European	3500	Yes	Yes	No	Yes	Both
------	---------------	--	----	--------------	-------	--	---	----------	------	-----	-----	----	-----	------

PERTH AMBOY. Population, 9,512.

1025	BURGAMAN, W. F.	284 High st	21				5	General	1600	Yes	Yes	Yes	Yes	C
------	-----------------	-------------	----	--	--	--	---	---------	------	-----	-----	-----	-----	---

PLAINFIELD. Population, 16,147.

1026	ACKERMAN, E. R.	32 W. 7th st		Bdg. Cement	A.D.S.S			General	10000	No	Yes	Yes	Yes	C
1027	RICE, W. H.	Duir & Emily sts	18	Student	S.		16 176	U. S. & Rev.	550	Yes	Yes	Yes	Yes	D
1028	SMITH, F. G.	141 Central ave	19	Bookkeeper				U. S., G. B. & C	800	No	Yes		Yes	C

READINGTON. Population, 2,813.

1029	FLEMINGTON, J.		52	Teacher				General	2500	Yes	Yes	Yes	Yes	C
------	----------------	--	----	---------	--	--	--	---------	------	-----	-----	-----	-----	---

SAYREVILLE. Population, 3,509.

1030	TOWNLEY, F. M.		20	Typewriter	S.	142	8	U. S. & G. B.	3000	No	Yes	No	Yes	C
------	----------------	--	----	------------	----	-----	---	---------------	------	----	-----	----	-----	---

SOUTH AMBOY. Population, 4,330.

1031	BARTLETT, J. D.		23	Carpenter	A S. A. -5		130 143	U. S.	950	No		Yes	Yes	C
------	-----------------	--	----	-----------	------------	--	---------	-------	-----	----	--	-----	-----	---

TRENTON. Population, 57,458.

1032	HOLDEN, H. V.	236 Perry st	21	Stenographer				U. S. & Rev.	600	No	No	Yes	No	C
1033	LEE, H. E.	239 E. Front st	25					General	3000		Yes	Yes	Yes	C

Not a Dealer's Price List but the Actual Values. See Page 176.

EXCEPTIONAL OFFERS.

50 varieties of CANADIAN stamps, including pence issues, Newfoundland, Pr. Edward Island, Nova Scotia, New Brunswick, etc. Remit per Postal Note or Post Office Order. Sent post-free for \$1.00.

20 varieties of Canadian stamps for 12 cents post-free. 20 varieties of Canadian Revenues for 25 cents post free. See our other advertisement, and when writing, mention this book.

Address,

L. M. STAEBLER,

185½ Dundas St., - London, Ontario, Canada.

FRED GEO. C. LUNDAY,

88 Burghley Rd., Highgate Rd., London, N. W., England.

Invites exchange correspondence with revenue collectors all over the world. Specialties, North and South American Revenues.

WHITFIELD, KING & CO.,

Ipswich, England

Stamp importers, wholesale and retail. New issues a speciality. Price lists, wholesale or retail, gratis. Established 1869.

Just think, U. S. stamps on approval, 25 per cent. discount and marked at catalogue value. Reference required. Foreign, 40 per cent. Send for stamp list.

H. BRAUN, 506 Main St. Cincinnati, Ohio.

R. A. McCULLOCH,

New Brighton, Richmond Co., N. Y.

Exchange desired with collectors. Lists sent upon request, or sheets upon receipt of same.

THE PHILATELIST,

Is a high-class 24 to 36 page monthly journal, full of entertaining reading. Subscription, 25 cents a year (post paid to any country), including free use of exchange page.

Circulation at least 50,000 copies annually. Sample FREE. Address,

LEWIS BISHOP, Publisher,

Denver, Col., U. S. A.

Dealers should send for prospectus at once.

NOTICE.

One of our customers recently secured the entire correspondence of a large wholesale grocery house (correspondence ranging from 1851 to 1875), and we have purchased the entire lot of envelopes, about 50,000. We can furnish anything in the adhesives on original envelopes, except 24, 30 and 90c in quantity or singly.

ROYAL EXCHANGE STAMP CO.,

373 Main St., Winona, Minn.

ROGER WINTHROP,

279 5th Ave., New York City.

Would like to buy complete files of Philatelic papers for cash.

Have you seen the peer of Philatelic Publications. Look for the **EAGLE PHILATELIST'S** advertisement on page 140.

DO YOU WANT STAMPS ?

If you do, you should buy where you can secure the promptest attention, and stamps at the lowest prices. We can serve you. Try us. Send us your name and address for a free sample copy of **THE CANADIAN PHILATELIST**, and our large price list. We can supply anything in a Philatelic line, and our prices are right. Write us to day. Address,

L. M. STAEBLER,

185½ Dundas St., - London, Ontario, Canada.

SMYTH & CO.,

40 Brecknock Road, N. London, Eng.

Collectors supplied with high-class selections at moderate prices. Specimen copies of journals wanted.

WILLIAM BROWN,

Villette, Salisbury, England.

Desires to buy or exchange surcharged stamps of Straits Settlements, such as Perak, etc., blocks and pairs especially desired.

SENECA STAMP CO.,

Seneca Falls, New York.

Reliable agents wanted in city and town to sell stamps from our sheets at 40 per cent. commission.

ROBERT S. LEHMAN,

116 E. 90th St., New York City.

Collector of U. S. stamps. Correspondence: English, German, French and Spanish.

TRENTON. *Continued.*

NEW JERSEY. 161

No.	NAME.	ADDRESS.	Age	BUSINESS.	Societies.	Adv. Page.	Refer-ence.	SPECIALTY.	Numb'r of variet's	WANT					Deal or Coll'r
										Appr. sheet.	Sam- ple copies	To Exch-ange.	Auc- tion Cat.		
1034	MEAD, C. H.	303 E. State st	20		S.		129	U. S. & B. N. A.	1000	No	Yes	Yes	Yes	C	
1035	RICE, J. D.	10 & 12 N. Broad st	29	Merchant	A. B. C.	102	19 168	Mex. Rev.	2500	Yes	Yes	Yes	Yes	C	
1036	STERLING, E. B.	Box 294	41	Stamp	A. D. E.	48 102	168	License		No	Yes	Yes	Yes	Both	

VINELAND. Population, 4,068.

1037	DAWSON, W.	310 West Boulevard	68	Plasterer				General	1200	No	Yes	No	No	C
------	------------	--------------------	----	-----------	--	--	--	---------	------	----	-----	----	----	---

WEST END.

1038	ARRANTS, JR., A. H.		22	Drug Porter			160	General		Yes	Yes	No	Yes	C
------	---------------------	--	----	-------------	--	--	-----	---------	--	-----	-----	----	-----	---

WEST ORANGE.

1039	VANRENSSLAER, JR. S.		21				5	U. S.		Yes	Yes	Yes	Yes	C
------	----------------------	--	----	--	--	--	---	-------	--	-----	-----	-----	-----	---

ALBANY. Population, 102,300.

NEW YORK.

1040	BOND, H. A.	346 Hamilton st	16				3	General	500	Yes	Yes	No	No	C
1041	BRETT, A. H.	44 N. Pearl st	18	Stamp Dealer	S. F. F.		6	General	2000	No	Yes	Yes	Yes	Both
1042	HARCOURT, C. J.	154 S. Knox st	19	Clerk			217	U.S.Gen.is.& Dept.	200	Yes	Yes	No	Yes	C
1043	MANN, A. J.	288 Lark st	17	Student	H. H.			U. S. General	300	Yes	Yes	No	Yes	C
1044	O'BRIEN, H. J.	167 Eagle st	15				3	U. S. & Mexico	5000	Yes	Yes	No	Yes	C
1045	RICH, R. M.	3 Elm st	17	Buyer Dress Trim.		154	3		6300	Yes	Yes	Yes		C

ALBION. Population, 4,586.

1046	CURTIS, J.	Coann's Bank	15					General		Yes	Yes	No	No	C
------	------------	--------------	----	--	--	--	--	---------	--	-----	-----	----	----	---

ALPLAUS. Population, 120.

1047	MCBRIDE, C. H.		24				3	General	1000	No	Yes		No	C
------	----------------	--	----	--	--	--	---	---------	------	----	-----	--	----	---

R. T. SPOONER is the LOWEST ADV. and SUB. AGENT.

H. Z. REED,

Fairfield, New York,

Wants U. S. Adhesives and Confederate stamps on approval; also desires to exchange. Correspondence desired with view of buying or exchanging.

Philatelists residing abroad wishing to keep posted as to the World's Fair Philatelically should read the **EAGLE PHILATELIST**.

HENRY TUCK,

346 Broadway, New York City.

Collector of stamps.

FREDERICK W. HUNTER,

203 Broadway, New York City.

Wants all United States, including Postmasters' stamps, Confederate Postmasters' stamps and locals, also foreign adhesives. Cash paid for above.

TIMBROLOGISTS. - -

All Stamp Collectors should read the articles now appearing in the **STAMP** and the **COLLECTOR** regarding the use of the above word. In the meantime, send for my approval sheets at 20 to 50 per cent. below catalogue prices. To every one doing so, I will present a nice imitation leather pocket folder, for carrying sheets and loose stamps.

AUCTION SALES

I shall be pleased to represent out-of-town dealers and collectors at all auction sales held in New York, and will personally examine every stamp, and report upon its condition.

TERMS, on purchases under \$10.00, 50 cents, over \$10.00, 5 per cent. of purchase price.

Single stamps and collections bought and sold.

J. F. RICHARDS, 24-26 Murray St., New York.

C. L. MOREAU,

122 West 48th St., New York City.

Desires to exchange on basis of any catalogue. Correspondence with foreign dealers especially desired. Consignments answered by return mail.

LEON H. BRAND,

Silver Creek, Chaut. Co., N. Y.

Will exchange with collectors on basis of standard catalogue. We can improve our collections in this way. Write me. All letters answered.

WM. P. BROWN,

22 Ann St. and 23 University Pl., N. Y. City.

Desires to purchase stamps, especially U. S. and Confederate Locals on entire envelope, also good collections of stamps and coins for cash.

AMSTERDAM. Population, 19 000.

163

No.	NAME.	ADDRESS.	Age	BUSINESS.	Societies.	Adv. page	Refer-ence	SPECIALTY.	Numb'r of variet's	WANT				Deal. or Coll'r
										Appr. sheet.	Sam-ple copies	To Exch-ange.	Auc-tion Cat.	
1048	SIMMONS, B. H.	16 Division st	17	Reporter			167	U. S. & Mexico		Yes	Yes	Yes	Yes	C
1049	SMITH, F. L.		29	Printer	F. F.			General	1600	No	Yes	Yes	Yes	C

ARKPORT. Population, 200.

1050	SMITH, C. H.		44	Farmer			3		1500					C
------	--------------	--	----	--------	--	--	---	--	------	--	--	--	--	---

ASTORIA.

1051	MORRIS, M.		18					General	4000		Yes	Yes	Yes	C
------	------------	--	----	--	--	--	--	---------	------	--	-----	-----	-----	---

AUBURN. Population, 25,858.

1052	HICKOK, E. L.	135 Wall st	25	Newsdealer		154	5	U. S.	1700	No	Yes	Yes	Yes	C
1053	KEELAND, E. L.	21 Frazee st	24	Cashier	S.	156	161	U. S.	2200		Yes	No	Yes	C
1054	KORN, F. H.	P. O. Box 487	18					U. S. Postage	200	Yes	Yes	Yes	Yes	C

BALDWINVILLE. Population, 3,040.

1055	HOWARD, F.		18	Newsdealer				U. S. Postals	1000		Yes	Yes	No	C
------	------------	--	----	------------	--	--	--	---------------	------	--	-----	-----	----	---

BALLSTON.

1056	AUMACK, J. K.	Box 532	17	Student					600	Yes	Yes	No	Yes	C
------	---------------	---------	----	---------	--	--	--	--	-----	-----	-----	----	-----	---

BEAVER MEADOW. Population, 100.

1057	BOYNTON, W. M.		19	Clerk			52	General	900	Yes	Yes	Yes	Yes	C
------	----------------	--	----	-------	--	--	----	---------	-----	-----	-----	-----	-----	---

BERGEN. Population, 623.

1058	WOODWORTH, W. G.		21	Dep. Postmaster			3	U. S.	1250	No	Yes	Yes	Yes	C
------	------------------	--	----	-----------------	--	--	---	-------	------	----	-----	-----	-----	---

BINGHAMTON. Population, 35,523.

1059	SISSON, JR, C F.	141 Front st	16					General	1550	Yes	Yes	Yes	Yes	C
1060	WEED, J. T.	159 Front st	12		S.				1500	Yes	Yes	No	Yes	C

Nothing like it, so collectors say. Page 66.

C. H. MEKEEL'S STAMP AND PUBLISHING COMPANY,

1007-11 Locust St., St. Louis Mo.

OUR PUBLICATIONS.

Mekeel's Weekly Stamp News, - - Price, \$1.00 per year.

The only Weekly Stamp Paper published, and one that every Collector should read if he desires to keep up with the times. It is full of interesting notes and short articles, and contains many illustrations.

Philatelic Journal of America, - - - Price, \$1.00 per year.

A high-class Philatelic paper, now in its eighth volume and enjoying the support and patronage of most every prominent American Collector and Dealer. Publishes a chronicle of new issues, and contains articles from the most efficient Philatelic writers.

La Revista Filatelica, - - - - Price, \$1.00 per year.

This paper is printed in the Spanish language, and circulated in South, Central America and Mexico. It reaches both Dealers and Collectors, and is a good advertising medium for those wishing to extend their correspondence in these countries.

Mekeel's Stamp Collectors' and Dealers' Address Book, \$1.00.

Contains names and addresses of 7,202 Stamp Collectors and Dealers in all parts of the world.

The Philatelic Catalogue, - - - - Post Free, \$4.00.

of Postage Stamps, Stamped Envelopes, Wrappers and Postal Cards, with appendix, by Maj. Edw. B. Evans. Handsomely bound in Cloth. Gilt lettering.

Mekeel's Catalogue of American Stamps, - - Price, 25c.

Fully illustrated. Fourth edition just out. This Catalogue also contains a complete illustrated and priced list of Mexican Revenues and the stamps of Spain.

The Mexican Postal Catalogue, - . - - - Price, 10c.

Includes a complete list of Postage Stamps, Envelopes and Postal Cards. By Charles Haviland Mekeel.

History of the Postage Stamps } Price, cloth binding, \$1.50. of the United States. } " paper " 1.00.

By John K. Tiffany, President of the American Philatelic Association. This is acknowledged to be the best book of the kind in existence, and was compiled by the *best* authority.

BROOKLYN. Population, 850,000.

165

No.	NAME.	ADDRESS.	Age	BUSINESS.	Societies.	Adv. page	Refer-ence.	SPECIALTY.	Numb'r of variet's	WANT				Deal- or Coll'r
										Appr. sheet.	Sam- ple copies	To Exch- ange.	Auc- tion Cat.	
1061	BARTHOLOMEW, H. B.	185 Warwick st	22	Draughtsman	S.		129	U. S.		No	Yes	No	Yes	Both
1062	BEADLE, S. A.	502 Clinton ave	16	Clerk	S.	128	2 19	U. S. & B. N. A.	1200	No	Yes	Yes	Yes	Both
1063	BRADY, E. B.	155 Hart st	14	Student				General	1450	No	Yes	No	Yes	C
1064	CACCAVAJO, J.	194 17th st	15						3000	No	Yes	Yes	No	C
1065	CACCAVAQO, R.	194 17th st	40	Bookkeeper			5 9		7000		Yes	Yes	Yes	C
1066	CAPEN, L. W.	Station E	24			158	225	General	3000	No	No	Yes	Yes	C
1067	COURTNEY, J. F.	130 Prospect st	18	Clerk	S.			General	1200	No	Yes	Yes	Yes	C
1068	DE LARONGE, H.	553 Kent ave	18	Agent				General		Yes	Yes	Yes	Yes	C
1069	EVANS, W. R.	238 Summer ave	16	Typewriter			220	General	1134	No	Yes	Yes	Yes	C
1070	FORCE, JR., WM. A.	438 Franklin ave	14	Schoolboy			3	Mexico & Gen.	1000	Yes	Yes	Yes	Yes	C
1071	FLOYD, H. W.	164 S. Elliott Place	17	Bank Clerk			2	U.S., Mex., B. A. Col	2500		Yes	Yes	Yes	C
1072	GREGORY, C.	5 Montague Terrace	47	Stock Broker	A. B. D.	98	1 2 19			No	Yes	Yes	Yes	C
1073	HALL, JR., A. C.	386 S. 3d st	21	Insurance			2		1000		Yes		Yes	C
1074	JAGER, D.	1238 Madison st	40	Foreman			6	American Cont.	3100	No	Yes	Yes	Yes	C
1075	KNOLL, F. A.	88 Himrod st	26	Merchant	C. P.		19	General	10000	No	No	No	No	C
1076	LA MONT, G. I.	212 Park Place	18	Stamp Dealer				Sweden & France	1600	Yes	Yes	No	Yes	Both
1077	LUTZ, S. H.	598 Madison st	21	Medical Student			85	N., S. & C. A.	900	Yes	Yes	Yes	Yes	C
1078	MCKITTRICK, J.	467 Pacific st	19	Steamship Im. & Ex			221			Yes	Yes		Yes	D
1079	MONDAY, J.	83 Grand st	17	Pen			3	U. S. & Gen.	1532	No	Yes		No	C
1080	MOWATT, J. S.	629 St. Marks ave	38	Publishing					5000	Yes	Yes	Yes		C
1081	NEEDHAM, H. C.	89 Hancock st	26	Lawyer	E.		2	General	5000		Yes	Yes	Yes	C
1082	OFFERMAN, F.	154 Lincoln Place	18							Yes	Yes	No	Yes	
1083	POOLEY, C. N. A.	584 St. Marks ave	17	Clerk			2 6	General	2500	Yes	Yes	Yes	No	C
1084	PRICE, W. C.	1485 Gates ave	20	Perfumer			3		3000	No	Yes	No	No	C
1085	SHERIDAN, J. M. F.	295 Adelphi st	24	Teacher	E.			U. S. & B. N. A.		Yes	No	Yes	Yes	C
1086	THOMPSON, DR. W. A.	23 2d Place	23	Physician					900	Yes	Yes	No	Yes	C
1087	WATSON, H. D.	500a Macon st			E.			U. S. & German	7000		Yes	Yes	Yes	Both

MEKEELS' -

POSTAGE STAMP ALBUM

OF THE WORLD.

THIS ALBUM is printed from the same plates as Mekeel's Universal Stamp Album, but bound in one volume, and printed on both sides of the paper.

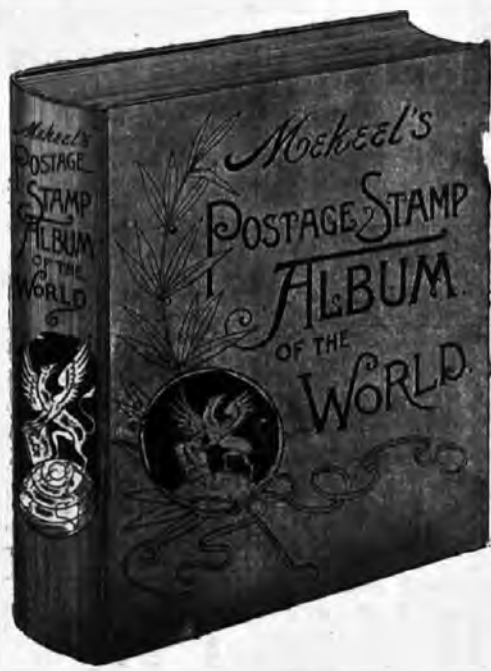

The Quality - -
 OF THE
PAPER,
PRESS WORK
 AND
BINDING

IN THIS ALBUM IS FAR SUPERIOR TO THAT IN OTHER PUBLICATIONS OF SIMILAR PRICE.

PRICE:

No. 1.	Board Covers	- - - - -	Post free, \$1 50
No. 2.	Full Cloth and Gilt	- - - - -	" 2 50
No. 3.	Full Cloth and Gilt, with stubs	- - - - -	" 3 50

THE BEST CHEAP INTERNATIONAL ALBUM.
BUY NO OTHER!

May 1st. See Page 176. May 1st. May 1st.

1893 Edition Rogers' Priced Catalogue. 1893.

BRUSHTON. Population, 598.

167

No.	NAME.	ADDRESS.	Age	BUSINESS.	Societies.	Adv. page	Refer-ence.	SPECIALTY.	Numbr of variet's	WANT				Deal. or Coll'r
										Appr. sheet.	Sam-ple copies.	To exch-ange.	Auc-tion Cat.	
1088	SMITH, C. H.		21	Merchant	S. P. P.		2	U. S. P's'e&Gov.Rv.	375	Yes	Yes	No	Yes	C

BUFFALO. Population, 278,796.

1089	AMSCHLER, C. J.	315 William st	20	Lithographer			5	General	3000	Yes	Yes	Yes	Yes	C
1090	BECKER, A. L.	160 Highland ave			A. S.		2 3	U. S.		No	Yes	No	Yes	Both
1091	CURTIS, D. A.	151 Harvard Place	25	Printer				General		Yes	Yes	Yes	Yes	Both
1092	FLOYD, A. B.	252 Main st	30	Printer	B. B.		231	General	2000	No	Yes	Yes	No	C
1093	GETHING, C. G.	10 W. Eagle st	30						2500		Yes	Yes	No	C
1094	HOYT, F. R.	115½ Whitney Place	21	Bookkeeper	S.					No	Yes	No	Yes	C
1095	MUNSON, I. C.	177 Hodge ave	17				3	U. S. & Mexico	2000	Yes	Yes	Yes	Yes	C
1095a	OFFERMANN, F. J.	300 Pine st					230	U. S.	1800	Yes	Yes	Yes	Yes	Both
1096	SCHAEFER, J. W.	64 Walnut st					205	General	1000	Yes	Yes	Yes	Yes	C
1097	TALCOTT, F. L.	253 W. Ferry st	34	R. R. Clerk	B. B.			General	1500	No	Yes	Yes	No	C

BURNT HILLS. Population, 180.

1098	COTTON, J. S.		17	Student				U. S. & Persia	500	Yes	Yes	Yes	Yes	C
------	---------------	--	----	---------	--	--	--	----------------	-----	-----	-----	-----	-----	---

CANASTOTA. Population, 2,774.

1099	GROAT, W. A.		16					General	700	No	Yes	No	Yes	C
1100	INGRAHAM, JR., J. J.	316 S. Peterboro st	14						660	Yes	Yes	No	Yes	C

CANANDAIGUA.

1101	SLEIGHT, C. M.	Box 122	16				3 170	General	1100	Yes	Yes			C
------	----------------	---------	----	--	--	--	-------	---------	------	-----	-----	--	--	---

CEDARVILLE. Population, 426.

1102	MILLS, M. S		19						700	No	Yes	Yes	Yes	C
------	-------------	--	----	--	--	--	--	--	-----	----	-----	-----	-----	---

It is a book every collector should have. See page 66. Then read Page 176.

MEKEELS'

UNIVERSAL STAMP ALBUM.

AN ALBUM for the stamps of ALL countries, arranged in two volumes, printed on but one side of the paper. The paper and binding is superior to that of any other Album published.

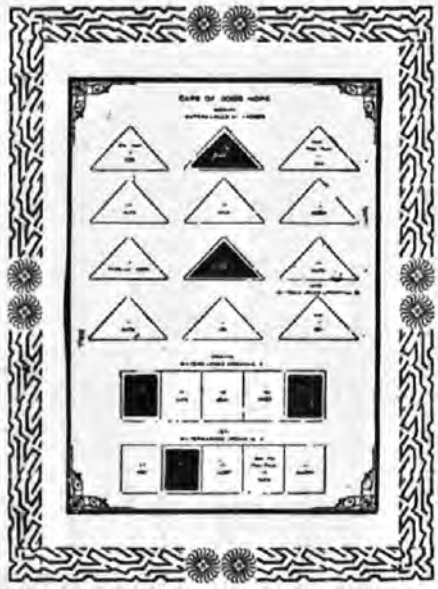

VOLUME I. Arranged for the stamps of the Western Hemisphere with place for United States and Mexican revenues in the back.

VOLUME II. Arranged for the stamps of Europe, Asia, Africa, Australia and Oceanica.

No. 1.	Full brown cloth, 2 volumes,	\$ 3 00
No. 2.	Cloth and gilt, 2 volumes, - - - - .	5 00
No. 3.	Bound full leather, 2 volumes, - - - - .	9 00
No. 4.	Bound full leather, 2 volumes, extra fine, with blank pages, - - - - .	12 00

EITHER VOLUME SOLD SEPARATELY AT HALF PRICE QUOTED ABOVE, POST FREE.

CHAMPLAIN. Population, 1,275.

169

No.	NAME.	ADDRESS.	Age	BUSINESS.	Societies	Adv. page	Reference	SPECIALTY.	Numb'r of variet's	WANT				Deal. or Coll'r
										Appr. sheet.	Sam-ple copies	To Exch-ange.	Auc-tion Cat.	
1103	DOUGLASS, H. J.		40	Speculator			160	U. S.		No	Yes	Yes	Yes	Both

CHATHAM. Population, 1,912.

1104	COME, G. F.		23				3	N. & S. A.	200	No	Yes	Yes	Yes	C
------	-------------	--	----	--	--	--	---	------------	-----	----	-----	-----	-----	---

CLYDE. Population, 2,638.

1105	HINMAN, W.	Box 480	15				408	U. S.	250	No	Yes	No	No	C
1106	VAN TASSEL, H. F.		17	Student			160	U. S. Can. & Mex.	550	Yes	Yes	No	Yes	D

CORNWALL. Population, 1,200.

1107	BRYAN, A. G.						3	General		Yes	Yes	Yes		C
------	--------------	--	--	--	--	--	---	---------	--	-----	-----	-----	--	---

CORTLAND. Population, 8,590.

1108	GRAY, H. P.	35 Main st	33	Jeweler					6000					C
------	-------------	------------	----	---------	--	--	--	--	------	--	--	--	--	---

DELANCEY. Population, 112.

1109	PETTIS, C. R.	Box 59	15	Farmer				U. S. & Heligoland	750	No	Yes	Yes	Yes	C
------	---------------	--------	----	--------	--	--	--	--------------------	-----	----	-----	-----	-----	---

DELTA. Population, 186.

1110	SMITH, C. D.		27	Miller			26	U. S.	2000	Yes	Yes		No	C
------	--------------	--	----	--------	--	--	----	-------	------	-----	-----	--	----	---

ELMIRA. Population, 30,893.

1111	KIMBALL, F. A.	108 College ave	16	Student			3	General	2000	No	Yes	Yes	Yes	C
------	----------------	-----------------	----	---------	--	--	---	---------	------	----	-----	-----	-----	---

EVANS MILLS. Population, 578.

1112	MORRIS, W. C.		28	Household Store			209	U. S. & Can.	2000	No	Yes			C
------	---------------	--	----	-----------------	--	--	-----	--------------	------	----	-----	--	--	---

FAIRFIELD. Population, 1,553.

1113	REED, H. Z.		32	Dairy Farmer			160	U. S. Adhe. & Con.	193	Yes	Yes	Yes	Yes	C
------	-------------	--	----	--------------	--	--	-----	--------------------	-----	-----	-----	-----	-----	---

See Advt. of The EASTERN PHILATELIST on Page 180.

Every Collector should join the A. P. A.

C. H. MEKEEL STAMP & PUBLISHING CO.,

1007-11 Locust St., St. Louis, Mo.

APPROVAL SHEET DEPARTMENT.

This is one of the best ways to add to your collection. Send for an assortment at once, and your request will receive prompt attention. Our approval stock consists of nearly 9,000 varieties. Stamps at all prices, to suit beginners as well as advanced collectors.

THIS DEPARTMENT.

Has enjoyed a phenomenal growth, and is now by far the most important feature of our business. We have opened over 15,000 accounts with collectors, and the majority of them are still receiving our sheets. This department is under the direct control of Mr. I. A. Mekeel, who has with careful study systemized the work in such a manner as to please the greatest number of patrons. Those who desire selections of stamps sent at regular intervals will be favored in this regard by making known their wishes. This department employs seventeen clerks to take care of the vast amount of correspondence which is involved.

"Promptness and Satisfaction" is our motto, and to this end we have succeeded, if we may judge from the many testimonials which we are constantly receiving. A few of them are printed in the following columns, and a perusal of same will not fail to be of benefit to any who are in doubt as to the truth of this statement.

BEGINNERS.—Special attention is given this class of our trade, unlike the majority of stamp firms who take care of those who are in the habit of remitting large sums, and attending to the beginners at their convenience.

Attention is given to all worthy communications.

Our stock of cheaper varieties is unsurpassed, and thousand of sheets are leaving and entering the office daily.

We require all sheets to be returned ten days after the collector receives them, with the remittance for those retained. Further instructions as to our discounts, etc., will be given under the head of "Discounts."

ADVANCED COLLECTORS.—Our stock is not confined to the wants of beginners only, but we have a most elegant line of stamps which are especially adapted to the requirements of any collection which may contain as large a number as 9,000 or 10,000 varieties. For those who are unusually advanced and require nothing but very high-priced stamps, we will make them up special sheets upon receipt of satisfactory reference or cash deposit.

We would like to hear from those who are especially interested in Mexican and Spanish stamps, these being two of our specialties, and it is probable that we can supply as great a number of varieties from these countries as any dealer in the world.

Now that collectors are confining themselves to certain countries and making their collections as complete as possible, we have provided means whereby those who desire may receive from us selections consisting of stamps from one country, and who, in this way are

enabled to fill up empty spaces in the most economical way. We might add, however, that these special selections are confined to stamps of AMERICAN COUNTRIES and Spain, they are NOT subject to the discounts which we allow on the miscellaneous sheets, but will be determined in accordance with the class ordered.

OUR METHOD OF PRICING OUR STAMPS ON OUR SHEETS is perhaps different from that adopted by our contemporaries. In the first place, we wish it thoroughly understood that we are governed by no catalogue price, but mark our stamps at what we consider the market value. All things considered, our prices compare favorably with those of any other firm.

OUR SHEETS contain clean stamps which are guaranteed to be genuine. They are mounted carefully and are easily removed without the danger of being injured. The stamps are classified according to value, with the exception of a few American countries, which are arranged in issues, such as Argentine, Brazil, U. S. of Colombia, Mexico, Spain and its Colonies.

DISCOUNTS.—Our regular discount for stamps which we have already mounted on our sheets, is 40 to 50 per cent. on sales of over 25 cents. On special lots which are made up in accordance with any request we may receive, a reasonable discount will be made, but we shall be governed by the class of stamps ordered. United States stamps are not sent on approval, but are held in stock subject to single orders from our catalogue.

RETURNS FOR SHEETS must be made within ten days after their receipt, unless for some good excuse they are especially desired longer; under which circumstances we will allow an extension of another ten days, under the consideration that a postal is mailed us at the expiration of the first ten days, explaining the delay. It is positively prohibited that stamps should be retained longer than twenty days.

ORDERS for packets, albums, etc., should not be written upon the blank especially provided for the Approval Sheet Department, but must in every case be written plainly on a separate sheet. Unless this precaution is taken, we shall not be responsible for any delay which may result from a neglect to observe this request.

REMITTANCES of 50 cents or under should be sent in unused current stamps; over this amount, we would prefer postal note, P. O. Money Order, Express Money Order or New York draft.

We wish particularly to caution customers in transmitting silver, as they do so at their own risk. Bills may be sent safely, if by Registered letter. **PERSONAL CHECKS** for small amounts will not be accepted, unless 25 CENTS is added for the collection thereof.

FORDHAM. 171														
No.	NAME.	ADDRESS.	Age	BUSINESS.	Societies.	Adv. page	Refer-ence.	SPECIALTY.	Numb'r of varlet's	WANT				Deal- or Coll'r
										Appr. sheet.	Sam- ple copies	To Exch- ange.	Auc- tion Cat.	
1114	PEUGNET, R.		22		S.		143	General	2000	No	Yes	Yes	Yes	Both
FLUSHING. Population, 8,463.														
1115	WILLIS, F.	133 Bowne ave	13					General	1500	Yes	Yes	No	No	C
FULTON. Population, 4,214.														
1116	BENNETT, C. R.		21	Shipping Clerk				U. S.	1500	Yes	Yes	Yes	Yes	C
GAINES. Population, 1,953.														
1117	WIRT, W. J.	Box 137	17	Student			24	General	2000	Yes	Yes	Yes	Yes	C
GENESEO. Population, 2,286.														
1118	WARREN, R. T.		20	School Instructor			160	General	1500	Yes	Yes	Yes	Yes	C
GLOVERSVILLE. Population, 14,630.														
1119	ALVORD, H. C.	Parkburst Block	29	Lawyer	A.	74		General	4000	No	No	Yes	Yes	Both
1120	LOYD, E. H.	12 E. Pine st	17	Student			3		700					C
GREENBUSH. Population, 7,031.														
1121	CRESSER, REV. H. A.	2 Riverside ave	27	Clergyman	F. F.		5	British Colonies	3200	Yes	Yes	No	Yes	C
GREENE. Population, 1,067.														
1122	LINDSEY, L. V.		26	Stamps	K.	154	7 90	U. S.	1120		Yes	Yes	Yes	Both
HOOSICK FALLS. Population, 7,114.														
1123	MINER, B. F.	P. O. Box 320	16	Student				U.S., C.A. & Hawaii	450	Yes	Yes		Yes	C
1124	MINER, K. C.		22	Job Printer	A.		161	Br. Em. before '92	1250	Yes	Yes	Yes	Yes	Both

Order at once. See special offer. Page 176.

See special offer. Page 176.

See special offer. Page 176.

C. H. MEKEEL STAMP PUBLISHING COMPANY,

1007-11 Locust St., St. Louis, Mo.

We trust that this will be the means of our opening correspondence with many, and desire all who read this to make mention of the fact in writing us.

TESTIMONIALS.

C. H. MEKEEL STAMP AND PUBLISHING Co., St. Louis, Mo. :

SIRS :—Please change my address to Box 117. I have received sheets from you at least seven times and have never had cause to complain of them. I have received sheets from other dealers lately, but they do not compare with yours.

J. A. WRIGHT, Smithfield, Ohio.

C. H. MEKEEL STAMP AND PUBLISHING Co., St. Louis, Mo. :

GENTLEMEN :—I received album and stamps all right, and am very much pleased with them ; can't say just now when I will want another lot, for I have stamps coming from eight or or nine different dealers. I am working a scheme to see which are the best. I find that yours are ahead so far.

FRANK L. ALLEN, Muskegon, Mich.

MR. C. H. MEKEEL :

DEAR SIR :—I have dealt with many a stamp company, and have sold many dollars' worth already, but have not found a cheaper company than yours.

Yours truly, P. JANZOW, Box "U," Concordia, Mo.

C. H. MEKEEL STAMP AND PUBLISHING Co. :

GENTLEMEN :—Your stamps are the *best* and *cheapest* I have seen. I am also much obliged for copies of you Journals, and thinks the *News* very interesting, as well as the *P. J. of A.*

A. S. GOODWILLIE, Wausau, Wis.

March 11, 1891.

C. H. MEKEEL :

DEAR SIR :—Shall have to add my name to your list of testimonials, having always received the fairest treatment at your hands. *Your approval sheets are A No. 1.*

C. H. BEDARD, Leadville, Colo.

C. H. MEKEEL STAMP AND PUBLISHING Co., St. Louis, Mo. :

GENTLEMEN :—Last consignment of stamps are all O. K. * * * I have always been well pleased with your approval sheets and the stamps thereon, and during past three years' dealings with you I must say that your dealings and goods have been very satisfactory. Wishing you a prosperous year, I am, yours very truly,

GEO. B. GARDNER, Rochester, N. Y.

C. H. MEKEEL STAMP AND PUBLISHING Co. :

GENTLEMEN :—Having for some time been in receipt of approval sheets from your establishment, I have found them to consist of well selected stamps, well assorted as to the price and quality. In fact they are in general a better class of sheets than I have seen from other dealers. I also find that your assortment is large from the reason that at no time do I recollect of being obliged to return sheets without keeping some, and as I only select for my own collection, which has a variety of between 5,000 and 6,000, the fact that I can find from each set of sheets sent me some additions to my collection, your variety of approval sheet stamps must be very large, and not like some dealers, you put all qualities on your sheets, not holding the better ones. * * Respectfully,

R. M. RICH, Albany, N. Y.

HONEOYE FALLS. Population, 1,128.

173

No.	NAME.	ADDRESS.	Age.	BUSINESS.	Societies	Adv. page	Refer-ence	SPECIALTY.	Numbr of variet's	WANT				Deal. or Coll'r
										Appr. sheet.	Sam-ple copies	To Exch. ange.	Auc-tion Cat.	
1125	DAVIS, C. G.	Box 300	19				160	General	1600	No	Yes	No	No	C
1126	HOLDEN, R. W.		15				3-13		600	Yes	Yes	No	No	C

HORNELLVILLE. Population, 10,996.

1127	McHENRY, W. R.		26	Jeweler					3500	No			Yes	C
------	----------------	--	----	---------	--	--	--	--	------	----	--	--	-----	---

HUDSON. Population, 10,000.

1129	MAGEE, W. G.	455 Partition st	21	Shipping Clerk			211	U. S. & N. A.	2000	Yes	Yes	Yes	Yes	C
------	--------------	------------------	----	----------------	--	--	-----	---------------	------	-----	-----	-----	-----	---

HUNTERS LAND. Population, 172.

1130	DURGS, A.		22	Farmer	T. T.		3	General	1700	Yes	Yes	Yes	Yes	C
------	-----------	--	----	--------	-------	--	---	---------	------	-----	-----	-----	-----	---

ITHACA. Population, 11,079.

1131	BEACH, H. M.	72 N. Aurora st	22	Student				U. S. & General	3000	Yes	Yes	No	Yes	C
1132	GRAY, G. L.	P. O. Building	41	Inv. & Ins. Brok'r	A. E.		160	General	8000	No	No		Yes	C
1133	KLINCK, J. H.	Cornell University	30	Student	U. U.		23	U. S. & Con.			Yes		Yes	C
1134	PATTERSON, L. E.		37	Insurance Agent			3	General	5000	No	Yes	No	No	C
1135	STAR STAMP Co.	14 Titus ave		Stamp Dealers			2 6			No	No	No	Yes	D

JOHNSTOWN. (Fulton Co.) Population, 9,000.

1136	MOYER, F. E.	212 W. Main st	26	Lawyer			40	U. S. Adhesives		No	No	No	Yes	C
------	--------------	----------------	----	--------	--	--	----	-----------------	--	----	----	----	-----	---

KATONAH. Population, 524.

1137	GREGORY, W. F.		41	Stamp Dealer	D.					No	Yes	No	Yes	D
------	----------------	--	----	--------------	----	--	--	--	--	----	-----	----	-----	---

LANSINGBURGH. Population, 10,550.

1138	FROST, J. D.	627 2d ave		Gun Brush Man'fr				U. S. Post. & Rev.					Yes	Yes
1139	THOMPSON, G. H.	519 6th ave	16	Typewriter				U. S.	275	Yes	Yes	No	Yes	C
1140	WALSH, T. B.	705 2d ave	41	Accountant	A.	74	226	Used Postage	2400	No	Yes	Yes	Yes	C

E. T. PARKER'S

PRICED-LIST OF STAMPS.

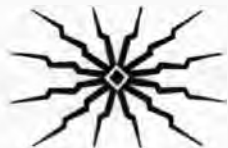

If you will procure a copy of each number as issued, you will doubtless find many of your wants offered at attractive prices. - - - - -

Ten cents is charged for a copy, which sum can be deducted from the first order amounting to \$1.00. - - - - -

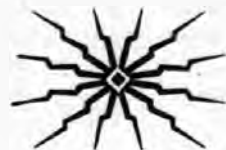

E. T. PARKER,



BETHLEHEM, PENNSYLVANIA.

1893 edition (read top line) full information Page 176.

1893 edition (see top line) includes 1892 prices. Price \$1.00.

LOCKPORT. Population, 17,000, 175														
No.	NAME.	ADDRESS.	Age	BUSINESS.	Societies.	Adv. page	Refer-ence	SPECIALTY.	Numb'r of variet's	Appr. sheet.	WANT		Deal. or Coll'r	
											Sam-ple copies	To Exch-ange.	Auc-tion Cat.	
1141	MOYER, B. A.	97 Main st	20	Dentist			5 16	General	2000	No	Yes	No	Yes	C
LONG ISLAND CITY. Population, 35,506.														
1142	FREY, A. R.	499 Vernon ave	34	Teacher	A. B. S.		129	U.S.Ent.Un'ed Env	600	No	Yes	No	Yes	D
1143	SCHAEFER, W.	Box 90	17	Clerk		142	224	Gen., U.S.&Gr. Br.	1500	Yes	Yes	Yes	Yes	C
MADISON. Population, 390.														
1144	BURTON, J. N.		17	Printing				General	1500	No	Yes	Yes	Yes	D
MARCELLUS FALLS. Population, 150.														
1145	RHODES, J. R.		22	Coal Office			210	General	1500	Yes	Yes	Yes	No	C
MIDDLETOWN. Population, 11,977.														
1146	VAN SCIVER, R.	Lock Box 297	32	Stationary Engi'er	A. M.	152		U. S. & Confed.		No	Yes	Yes	Yes	D
MT. MORRIS. Population, 2,286.														
1147	PERRY, F. A.		20	Agent	S. H. H.		222	U. S.	200	Yes	Yes	No	Yes	C
1148	WHITE, V. L.		23	Merchant	A. S.		219	U S.	500	Yes	Yes	No	Yes	C
MT. VERNON. Population, 10,830.														
1149	DEWITT, J. J.	247 S. 5th ave	18	Bank Clerk					1200	No	Yes	Yes	Yes	C
MORAVIA.														
1150	HEALD, E. D.		15						400	Yes	Yes	No		C
NAPLES. Population, 1,266.														
1151	SANBORN, JR., J. W.		17	Printing		156	3	U. S. & Foreign	300	Yes	Yes	Yes	Yes	C

1893.

ROGERS' Priced Catalogue of the United States Stamps.

This is not a new edition, but is the first edition with the **PRICES, MAY 1st, 1893**, printed on thin paper and neatly pasted in the 1893 column.

This very popular book (see what collectors say of it, page 66) is arranged, giving Prices May 1st, 1892, and with columns for prices in 1893-4 and '95. So if you do not own a copy, you get the benefit of the comparison of the prices in 1892 with 1893. This makes this book more valuable than ever, as you can see how prices are increasing.

AN INVALUABLE GUIDE TO BUY BY.

Remember these prices are not Dealers' Prices, but are Real Values at dates given.

THE ONLY BOOK OF THE KIND ISSUED.

This book is handsomely bound and pocket size and contains Prices on many Stamps not catalogued, including imperforate pairs, etc.

SPECIAL OFFER.

If you desire the book at once, I will send it to you on receipt of \$1.00, and when the new prices are issued next May, I will send you the slips to paste in without additional cost.

Address: **ALBERT R. ROGERS**, Stamp Broker, 75 Maiden Lane, N. Y. City.

1893.

READ PAGE 62.

BE SURE AND SEE PAGE 184.

SEE PAGE 66.

NEW YORK. Population, 1,627,227.

177

No.	NAME.	ADDRESS.	Age	BUSINESS.	Societies	Adv. page	Refer-ence	SPECIALTY.	Numbr of variet's	WANT				Deal or Coll'r
										Appr. sheet.	Sam-ple copies	To Exch-ange.	Auc-tion Cat.	
1152	ALLEN, P.	134 W. 44th st	29	Physician	B. S.		2 5 9	Adhesive Postage	5700	Yes	Yes	Yes	Yes	C
1153	BAER, C.	82 E. 127th st	36	Letter Carrier					700	Yes	Yes	Yes	No	C
1154	BAIRD, W. R.	243 Broadway	37	Lawyer			5 3	General	9500	Yes	Yes	Yes	Yes	C
1155	BARROWS, E. T.	24 Beaver st	32	Broker	A.			Adhesives	5000	Yes	Yes	Yes	Yes	C
1156	BEBUS, J. W.	149 E. 29th st	18	Florist			213	General	800	Yes	Yes	Yes		C
1157	BRIMLER, W.	71 1st ave	34	Manufacturer			40	U. S., B. N. A. & Ger.	500	Yes	Yes	Yes	Yes	C
1158	BERG, E.	52 W. 83d st	12						1500	No	Yes	No	No	C
1159	BERLEPSCH, M. C.	812 Broadway	33	Bookkeeper	A. D.	154	2 5	U. S. Gov. & Adhe.		No	No	Yes	Yes	C
1160	BOLLES, J. C.		12					General	124	No	Yes	Yes	Yes	C
1161	BREVOORT, J. B.	29 Wall st		Lawyer	B. S.			West. Hemisphere	2000	No	No	Yes	Yes	C
1162	BROWN, W. P.	P. O. Box 3640												D
1163	CALMAN, G. B.	299 Pearl st	32		A. D.	94				No	No	No	Yes	Both
1164	CARPENTER, MRS. F. J.	867 E 137th st					206	General	4000	No	Yes	No	No	C
1165	CARPENTER, F. J.	867 E. 137th st	35		A.	46	215	General	4000	No	Yes	Yes	Yes	Both
1166	CASEY, J. J.	26 E. 129th st	46	Prin. Pub. Sch. Manager	A.-27	156	212	Rus. Locals	900	Yes		Yes	Yes	C
1167	CASSARD, W. J.	139 W. 70th st						U. S. & American			Yes	No	Yes	C
1168	CLOTZ, H.	P. O. Box 3,489	45	Bookkeeper	A. B. C.	120	2	General	20000	Yes	Yes	No	Yes	C
1169	DAVISON, A.	176 Broadway	29	Publisher	A. B. E.	152	223	U.S.G'l Is & Dt. Ad.	1300	Yes	No	Yes	Yes	C
1170	DAY, JR., C. S.	420 Madison ave	18				152	Mexico		No	Yes	No	Yes	C
1171	DEWITT, W. G.	163 W. 21st st	16					General	800	Yes	Yes	Yes		C
1172	DRIER C.	Room L, Produce Ex.	42	Merchant		42		General	8000	Yes		Yes		C
1173	DREW, C.	214 W. 24th st	30	Salesman			9	Br. Col. & U. S. Ad.	1000	Yes		Yes	Yes	Both
1174	EHRICH, J. W.	54 W. 75th st	18	Student				General	2500	Yes	Yes	No	Yes	C
1175	FINNRY, R. S.	18 Greene st	31	Gloves			9	U. S & General			Yes		Yes	C
1176	GREMMEL, H.	80 Nassau st	31	Postage Stamps	A. D.	92		N., C. & S. A.					Yes	D
1177	GREVNING, C. W.	225 Ave. B	26	Clerk	A.	152	6	West. Hemisphere	1800	Yes	Yes	Yes	Yes	C
1178	HAYDEN, J. P.	116 E. 18th st	17		S. H. H.			U. S.	2100	Yes	Yes	Yes	Yes	C

Good agents wanted to sell my publications. A. R. ROGERS.

Send for a sample copy of The FLORIDA PHILATELIST.

* ————— SCOTT ————— *

STAMP AND COIN COMPANY, LIMITED,

18 EAST 23rd STREET, NEW YORK.
Branch Store, 183 Broadway. - -

Largest Dealers in Postage Stamps, Albums and Coins.

STANDARD POSTAGE STAMP CATALOGUE.

53rd Edition, fully illustrated with 3,500 engravings and giving the actual value of almost every stamp, both used and unused.
PRICE, 50 CENTS POST-FREE.

OUR POSTAGE STAMP ALBUMS have been recognized for 20 years as the BEST MADE.
OUR PACKETS give Better Value than those of any other dealer.
We Pay the Highest Prices for Rarities.
OUR APPROVAL SHEETS Contain the Finest Assortment.
60 PAGE PRICE LIST FREE on application.

NEW YORK. *Continued.*

179

No.	NAME.	ADDRESS.	Age	BUSINESS.	Societies.	Adv. page	Refer- ence.	SPECIALTY.	Numbr' of variet's	Appr. sheet.	W A N Sam- ple copies	To exch- ange.	Auc- tion Cat.	Deal- or Coll'r
1179	HEILBRUN, B.	67 E. 106th st	17	Woolens				General		Yes	Yes	No	No	Both
1180	HEINSBERGER, F. P.	9 First ave	32	Corres. & Manager	A. -28		218	General	5000	No	Yes	No	Yes	C
1181	HEINSBERGER, JR., P.	9 First ave	30	Printer	A. -28			General	11000	No	Yes	No	Yes	C
1182	HERZOG, P. M.	62 W. 70th st	19	Law Student				General	2000	Yes	Yes	Yes	Yes	C
1183	HEYER, G. G.	11 E. 48th st	21					U. S. Match & Med.	5500	No	Yes	No	Yes	C
1184	HILL, JR., R. F.	31 E. 75th st	16					General	1700		Yes	Yes	Yes	C
1185	HOBBY, J. O.	112 Washington st	47	Storage	A. F. C.		2 9	General	8000	No	Yes	No	Yes	C
1186	HOLMES, J.	47 Broad st	32	Printer	A. S.		2 6							C
1187	HULL, JR., J. T.	67 Front st	16	Student		32	3	General	1500	Yes	No	No	No	C
1188	HULL, W. E.	67 Front st	14				3	General	1500	Yes	No	No	No	C
1189	HUNTER, F. W.	293 Broadway	26	At & Coun.-at-Law	A. B. D.	162	1 2 19	U. S. & For. Adhe.	40000		No	Yes	Yes	C
1190	HYDE, J. H.	11 E. 40th st				74	227	Foreign	3500	Yes	Yes		Yes	C
1191	KASEFANG, H.	353 W. 35th st	35	Bookkeeper	A.			General	2500	Yes		Yes	No	C
1192	KATZENSTEIN, J. L.	223 W. 133d st	18							No	Yes		Yes	C
1193	KIMBALL, G.	64 Campbell st	45	Civil Engineer				General	4000	No	Yes	Yes	No	C
1194	KLEINE, W.	410 E. 4th st	36		A. C.		149	Old German			Yes		Yes	C
1195	KUENSTLER, H.	297 10th ave	29	Tobacconist		154		U. S. & B. N. A.	5000	Yes	Yes	Yes	Yes	Both
1196	KUHN, A. K.	32 W. 84th st	17					General	2500	No	Yes	No	Yes	C
1197	LA TOURETTE, P.	29 Broadway	35	Insurance Manag'r	A. D.			Locals						
1198	LEHMAN, R. S.	116 E. 90th st	26	Clerk	C. E.	160	149	U. S. Post. & Rev.	3000	Yes	Yes	Yes	Yes	C
1199	LEVICK, J. N. T.	54 William st	59	Insurance	C. D. E.		5 9 19	U. S. Rev. Proofs		No	Yes	No	Yes	C
1200	LEVEY, A. J.	33 W. 60th st		Manufacturing			3	General	1850	Yes	Yes	No	No	C
1201	LOBO, G.	219 W. 44th st	18				3	General	2500	No	Yes	Yes	No	C
1202	MACY, 2D, C. A.	208 W. 45th st	18	Student	B.			U. S.	300	No	No		Yes	C
1203	MAYER, E.	20 & 22 Waverly Place	46	Manufacturer	A.		5	General	6000					C
1204	MCCULLOCH, R. A.	Box 112	18	Student	S.	160	3	General	2300	No	Yes	Yes	Yes	C
1205	MCELLAN, H.	108 E. 18th st	17				207	General	3100	Yes	Yes		Yes	C

Not a Dealer's Price List but the Actual Values. See Page 176.

Read comments on Page 66; then read Pages 64 and 176.

ONE OF THE VETERANS!

THE EASTERN PHILATELIST

Commenced its Eleventh Volume with the March number, making it one of the oldest regularly issued Stamp Magazines in the country. It has come to stay, from the fact that enough Stamp Collectors NEED IT AND WILL HAVE IT, to make it a paying institution. It publishes more ORIGINAL matter than any other Philatelic Magazine, and hosts of Collectors write that it is THE BEST and they cannot do without it.

DO YOU TAKE IT?

If not, you should, and we respectfully invite you to subscribe. It is well worth 50 cents per year, but we only ask

25 CENTS PER ANNUM

for it. It consists of from 24 to 32 pages monthly, and is filled with bright articles from America's foremost Philatelic Writers, newsy notes and crisp editorials. Sample Copy for the asking.

AS AN ADVERTISING MEDIUM

it is unsurpassed for the price, and we carry more cash paid advertising matter THE YEAR THROUGH than any other Stamp Magazine. If you have never tried it you have missed a good thing. It is not too late to try now.

ADVERTISING RATES.

	1 mo.	3 mos.	6 mos.	1 yr.		1 mo.	3 mos.	6 mos.	1 yr.
1 Inch,	\$.75	\$1.80	\$3.50	\$ 6.50	½ Column,	\$2 60	\$ 6.25	\$12.00	\$21.00
2 Inches,	1.40	3.35	6.50	12.00	1 Column,	4 50	11.00	20.00	37 00
3 Inches,	2.00	4.75	9.00	17.00	1 Page,	8.00	20.00	37 00	67.00

Advertisements of less than one inch, 10 cents per line each insertion. Advertisements limited to 60 words per inch. Advertisements for less than six months payable STRICTLY in advance; others quarterly. No discounts from above rates. Advertisements can be changed quarterly without additional charge. Remit by money order or postal note. Postage stamps NOT accepted in amounts over 60 cents.

Issued on the 20th of each month. Advertisements received up to the 10th

Address: F. H. PINKHAM, Publisher, Newmarket, N. H.

NEW YORK. *Continued.*

181

No.	NAME.	ADDRESS.	Age	BUSINESS.	Societies.	Adv. Page.	Refer-ence.	SPECIALTY.	Numb'r of variet's	WANT					Deal- or Coll'r
										Appr. sheet.	Sam- ple copies	To Exch-ange.	Auc- tion Cat.		
1206	McMINN, T. J.	277 Pearl st	38	Civil Engineer				Adhesive General	3000	No	Yes	Yes	Yes	C	
1207	McNABB, P. J.	157 E. 97th st	18	Clerk	S.		3	France	1200	Yes	Yes	Yes	Yes	C	
1208	MEYER, J. F.	93 Nassau st	40	Lawyer	D. B.	128				Yes	Yes	Yes	Yes	C	
1209	MERRILL, C. B.	130 W. 14th st	37	Bookkeeper				General	3500	No	Yes	No	Yes	C	
1210	MERRILL, E. G.	115 E. 25th st		Stamps			9	General	2300	No	Yes	No	Yes	Both	
1211	MILLER, H. R.	509 W. 47th st	20	Stenographer				U. S. & B. N. A.	2000		Yes	Yes	Yes	C	
1212	MOREAU, C. L.	122 W. 48th st			B. D.	162	2 9				Yes	Yes	Yes	Both	
1213	NEUBAUER, J.	407 E. 87th st	17	Clerk	D. S.		143	General			Yes	Yes	Yes	C	
1214	NEWBURGER, I.	438 E. 57th st	17	Student			216	U. S. & Mexico	450	No	Yes		Yes	C	
1215	ORR, W. H.	954 Fleetwood ave	11	Student			1			No	No	No	No	C	
1216	PIEPER, E. & H.	227 Grand st				154 138		Approval Sheets		No	Yes	No	Yes	D	
1217	RICH, A. G.	164 W. 88th st	15	Agent	S.	74		General	2100	No	Yes	Yes	Yes	C	
1218	RICHARDS, C. F.	326 W. 20th st	26	Clerk	A. F.		3	Stamps on Env.	1000	No	No	No	Yes	C	
1219	RICHARDS, J. F.	24 Murray st	20	Stamps	F. F.	162	6	U. S. & B. C.	3000	No	Yes	Yes	Yes	Both	
1220	RICHARD, W. L.	26 Broadway	25	Oil	S.	102 154	203	General	8000	Yes	Yes	Yes	Yes	C	
1221	ROLLINS, M. W.	170 W. 59th st	16					General	2000	No	Yes	No	Yes	C	
1222	ROGERS, A. R.	75 Maiden Lane	29	Insurance	A. B. C.	30 66	2 3 5	U. S.	500	No	Yes	No	Yes	C	
1223	ROGERS, H. A.	341 Lenox ave	11	Student			1	General	800	No	No	No	Yes	C	
1224	ROSENTHAL, S. I.	130 E. 82d st	17	Student				General	3500	No	Yes	Yes	Yes	C	
1225	SCHIFF, A.	462 W. 44th st	18	Mgr. N ^o l Collec. Ag.	S.		2 3	General		No	Yes	Yes	Yes	Both	
1226	SCHNITZER, W. M.	112 E. 73d st	18				3	General		Yes	Yes	No	No	C	
1227	SCHUNK, P. A.	Belvedere House	22	Cigar Stand							Yes	Yes		C	
1228	SENFTEMBERG, B.	1200 Lexington ave	16							Yes	Yes	Yes	Yes	C	
1229	SPOONER, H. T.	37 W. 32d st	13		S.		143		1500	No	Yes	No	Yes	C	
1230	SPOONER, R. P.	37 W. 32d st	21	Office Specialties	S.	134	6	General	3000	No	Yes	Yes	Yes		
1231	SMITH, L. W.	46 Jane st	20	Truckman		136		U. S. Gov. Issues		No	Yes		Yes	Both	
1232	STEINBERGER, A.	125 W. 56th st	17				16	General	1300	Yes	Yes		Yes	C	

Join the A. P. A.

H. S. DICKSON,

57-59 Dundas St., London, Ont., Canada.

Leading Dealer in Canada Wholesale and Retail.

Consignments of large parcels of stamps solicited against prompt cash.
Exchange desired with collectors and dealers in all parts of the world.
Correspondence solicited.

Large retail list sent free to collectors on application. Wholesale lists issued monthly, for dealers only.

PUBLISHER OF

THE PHILATELIC JOURNAL of Canada And The Canadian Philatelic Review of Reviews.

Twenty-four to thirty-two pages monthly. Newsy notes from New York, Chicago, etc. Good editorials. Fine typographical appearance. Sample copy free on request. Subscription 25 cents per annum, post free. You cannot afford to be without it.

The Best Journal Published for Canadian Specialists.

Advertising rates, 50 cents per inch. Two thousand copies guaranteed in Canada. It covers the entire field.

Good selections of foreign and Canadian stamps on approval to any collector furnishing references or society number.

Best and most varied Canadian packets in the world. Prices range from 12 cents to \$10. Send for list.

H. S. DICKSON, 57-59 DUNDAS ST., LONDON, ONT., CANADA.

Member of S. of P., P. S. of C., A. P. A., L. P. C.

REFERENCES: All the leading dealers.

F. L. FORDHAM,

21 Moor Oaks Rd., Sheffield, England.

Desires wholesale lists and quotations for common stamps. per 1,000, from dealers all over the world. Also to hear from all persons willing to supply quantities of stamps of their own country (from 1,000 to 10,000), both current and obsolete issues (cash or exchange), or unused stamps in small quantities. Please write, stating amount above face value required for unused stamps and price per 1,000 for used stamps. Also what kind of stamps wanted if exchange is desired. Unused English stamps and post cards sent in exchange for low value. Unused stamps of any country up to 10/- . Larger quantities at 5 per cent. above face value, cash in advance in postal order, bank notes or draft.

**PRICE LIST OF PACKETS AND SETS FREE.
APPROVAL SHEETS SENT FREE**

on receipt of reference. State kind of stamps wanted.

AGENTS WANTED. GOOD COMMISSION.

Inquiries for all kinds of stamps solicited, which will be cheerfully answered. Correspondence in English and French.

NEW YORK. *Continued.*

183

No.	NAME.	ADDRESS.	Age.	BUSINESS.	Societies	Adv. page	Reference	SPECIALTY.	Numb'r of varieties	WANT					Deal. or Coll'r
										Appr. sheet.	Sam-ple copies	To Exch-ange.	Auc-tion Cat.		
1233	TURK, H. M.	229 Broadway	28	Lawyer	A.	162	2 9	N., S. & C. A.	2500	No	Yes	Yes	No	C	
1234	VALENTINE, L. B.	13 E. 36th st	18					General	4000	Yes			Yes	C	
1235	WELLS, E. G.	112 W. 131st st	46	Medicines	B.		2 5 9	U.S. Rev. M'h&Med		No	Yes		Yes	C	
1236	WINTHROP, R.	279 5th ave	17			160			3000	No	Yes		Yes	C	
1237	WUESTHOFF, R.	215 Bowery	34	Cashier	A.			Unused Adhesives	10000	No	Yes	No	Yes	C	
1238	WURTS, W.	2149 7th ave	23	Newspaper Man			214	General	2200	No	Yes		Yes	C	
1239	ZINK, J. B.	142 2d st	35	Painter			3	General	3200	Yes	No	Yes	Yes	C	

NEW YORK MILLS. Population, 2,552.

1240	YOUNG, R. F.		20	Bookkeeper			2	General	1300	Yes	Yes	Yes	Yes	C
------	--------------	--	----	------------	--	--	---	---------	------	-----	-----	-----	-----	---

NYACK. Population, 4,117.

1241	COONAN, J. W.	28 S. Broadway	25	Asst. Postmaster			3	General	5000	Yes	Yes	Yes	Yes	Both
------	---------------	----------------	----	------------------	--	--	---	---------	------	-----	-----	-----	-----	------

ONEIDA. Population, 6,083.

1242	QUACKENBUSH, L. G.	15 Madison st	19	Retail Clothing				General	2000	No	Yes	No	Yes	C
------	--------------------	---------------	----	-----------------	--	--	--	---------	------	----	-----	----	-----	---

ONEONTA. Population, 6,272.

1243	FRISBEE, M. C. & J. L.	43 Grove st					3	General	1200	No	Yes	No	No	C
------	------------------------	-------------	--	--	--	--	---	---------	------	----	-----	----	----	---

OSWEGO. Population, 21,842.

1244	BENTLEY, C. A.		33				2 9	General	3800		Yes		Yes	C
------	----------------	--	----	--	--	--	-----	---------	------	--	-----	--	-----	---

PEEKSKILL. Population, 10,500.

1245	PIERCE, W.						3	Mexico			Yes		Yes	C
1246	SHERMAN, L. A.	953 Paulding st	15	Clerk				General	2000	No	Yes	Yes	No	C

Nothing like it, so collectors say. Page 66.

PORTION OF A PAGE

ROGERS' Priced Catalogue of the U. S. Stamps.

A BOOK EVERY COLLECTOR OF U. S. STAMPS SHOULD CARRY WITH HIM.

See Advertisement on Page 176.

1st SERIES.

Unperforated. 1847.	VALUE 1892.		COST.	VALUE 1893.		VALUE 1894.		VALUE 1895.	
	UNUSED	USED		UNUSED	USED	UNUSED	USED	UNUSED	USED
5 Cent, Pale Red Brown, Unsevered Pairs.	\$ 1 35	\$0 40							
10 Cent, Black, Unsevered Pairs.	3 00	1 00							
	5 00	1 75							
	11 50	4 00							
2d ISSUE.									
1851..									
1 Cent, Blue, (Full Ornament) Unsevered Pairs.	1 25	35							
1 Cent, Var A (Worn Plate), Unsevered Pairs.	3 00	1 00							
	35	12							
	75	25							
1 Cent, Var B (Broken Line), Unsevered Pairs.	1 50	75							
	4 00	2 00							
3 Cent, Red, Unsevered Pairs.	25	02							
	50	05							

Prices will be put
in these columns.NOTE—The Figures of Years and Prices are Printed in Red Ink. Printed and Ruled on Very Fine Paper. Handsomely Bound.
If you wish to hear what collectors think of it, read page 66. Special offer on page 176.

POUGHKEEPSIE.

185

No.	NAME.	ADDRESS.	Age	BUSINESS.	Societies.	Adv. page	Refer- ence	SPECIALTY.	Numbr of variet's	WANT					Deal- or Coll'r
										Appr. sheet.	Sam- ple copies	To Exch- ange.	Auc- tion Cat.	Yes or No	
1247	ACKER, W. D.	144 Montgomery st	21	Stationery & Ins.	S. A.-29		10	U. S.	800	No	Yes	Yes	Yes	C	
1248	KEECH, J. R.	Law Building	22	At.& Coun.-at-L'w	S.	152	10	U. S.	950	No	Yes	No	Yes	C	

RED CREEK. Population. 492.

1249	HALL, L. P.		18	Druggist	S.		122	U. S.	1000	Yes	Yes	No	No	C
1250	VAN VLECK, E. A.		17	Student	S.			N., S. & C. A.	600	No	Yes	Yes	Yes	C

RICHFIELD SPRINGS. Population. 1,623.

1251	IBBOTSON, E. D.		20	Publisher	P. S.	74	40	Amer., Chili	2600	Yes	Yes	Yes	Yes	Both
1252	IBBOTSON, JR., J. D.		23				6 161	S. America		No	Yes	No	Yes	C
1253	McKEE, J				S.		225	U. S. & N. A.	1000	Yes	Yes	No	Yes	C

ROCHESTER. Population; 135,302.

1254	BENNETT, B. G.	55 Trust Bdg.	28	Cashier			3 5	General	3000	No	No	No	No	C
1255	CHAPIN, F. L.	8 College ave	15	Student				N. & S. A.	1000	Yes	Yes	Yes	No	C
1256	CROUCH, C. E.	16 Fulton ave	34	Bookkeeper			2 9		5300	Yes	Yes		Yes	C
1257	FERGUSON, G. A.	59 Ambrose st	14				6 3	General	800	Yes	Yes	No		C
1258	FORD, G. G.	48 & 50 N. St. Paul st	29	Bookkeeper				General	300	No	Yes	Yes	No	C
1259	GARDNER, G. B.	P. O. Box 97	32	Com. Traveler			3	General	1500	Yes	Yes	Yes	Yes	C
1260	GERLING, W. V.	276 Brown st		Student			134	General		No	Yes	Yes	Yes	C
1261	GORDON, C.	713 E. Main st	13				2 3	General	1500		Yes	Yes		C
1262	GNAEDINGER, J.	87 Concord ave	25	Bookkeeper	M.		6	General	4500	Yes	Yes		Yes	Both
1263	LANSING, H. T.	48 Grug st	21	Salesman	S.		5		2500		Yes	No	Yes	C
1264	LYDDON, C. R.	8 Lamberton Park	16				3	General	1600	Yes	Yes	No	Yes	C
1265	POND, F.	20 College ave	10	Student						Yes	Yes	No	Yes	C
1266	REITZ, C. G.	37 S. Goodman st	13						1550	Yes	Yes	No	Yes	C
1267	STRONG, H. G.	129 Lake ave	19		S.		143	U. S.		No	Yes	Yes	Yes	Both
1268	TOWNSEND, F. K.	13 Lamberton Park					3 5	General	2500		Yes	No	Yes	C
1369	WARD, ALICE M.	16 College ave					3	General	1800	No	Yes		No	C
1270	WILLIAMS, C. S.	63 Park ave	15			158		General	1100	Yes	Yes	No	Yes	C

R. F. ALBRECHT & CO., STAMP DEALERS, 90 Nassau St., New York.

SPECIALTIES:

Rare Stamps of all Countries. Stamps of the United and Confederate States Auction Sales.

RARITIES

A fine assortment of rare European and Colonial stamps, including very fine Swiss Cantonals, Oldenburg, early Mauritius, New South Wales (Sidney Views) etc., always in stock.

UNITED STATES

We can supply almost any stamp at short notice and at reasonable prices. Pairs, strips and blocks always on hand

AUCTION SALES

The unprecedented success with our sales, owing to our liberal treatment of buyers and sellers alike, as well as our careful cataloguing and describing the exact condition of the stamps, has been the means of our quickly gained reputation in this line, and for the future bids fair to become the leading feature of our business. For the Fall season we will have some of the greatest rarities that were ever offered in this way, and collectors will do well to send us their names for insertion in our mailing list.

A Book for the Vest Pocket of Every Collector of United States Stamps.

Complete Catalogue of all Postage Stamps and Envelopes of the United States,

Including all Government Issues and Local Stamps of the CONFEDERATE STATES.

A Reference List, giving the date of issue, value (used and unused), and necessary description to distinguish every known stamp of above countries.

25 CENTS.—BOUND IN CLOTH—25 CENTS.

This book contains 64 pages, including a calendar for 1893, and blank pages for memoranda, etc., and is of convenient size to be placed in the vest pocket.

R. F. ALBRECHT & CO., Successors of ALBRECHT & WITT, 90 Nassau St., New York.

ROME. Population, 14,991.

187

No.	NAME.	ADDRESS.	Age	BUSINESS.	Societies.	Adv. page	Refer- ence.	SPECIALTY.	Numb'r of variet's	WANT				Deal- or Coll'r
										Appr. sheet.	Sam- ple copies	To Exch- ange.	Auc- tion Cat.	
1271	FRASER, M. D., C. E.	223 N. Washington st	41	Physician		152	3	U. S. & Ceylon	13400		Yes	Yes	Yes	C

SARATOGA SPRINGS. Population, 11,975.

1272	MENDENHALL, R'v. J. K.			Clergyman	H. H.			U. S.				Yes	Yes	C
------	------------------------	--	--	-----------	-------	--	--	-------	--	--	--	-----	-----	---

SENECA FALLS. Population, 6,116.

1273	GOULD, J. H.	69 Cayuga st	14		A.-26		13		2200	Yes	Yes	Yes	Yes	C
1274	WELLS, F. T.	Box 214	17	Mailing Clerk				Can., U. S. & Mex.	1200		Yes		Yes	C

SCHENECTADY. Population, 19,902.

1275	SPAULDING, G. S.	Lock Box 154	18	Bookkeeper	M.			North America	600	Yes	Yes	Yes	Yes	C
------	------------------	--------------	----	------------	----	--	--	---------------	-----	-----	-----	-----	-----	---

SHERMAN. Population, 785.

1276	THAYER, A. H.		15	Student						Yes	Yes	No	No	C
------	---------------	--	----	---------	--	--	--	--	--	-----	-----	----	----	---

SILVER CREEK. Population, 1,678.

1277	BRAND, L. H.	Lock Box 17.	22	Stenographer	H. H. S.	162	6	U. S. & Argentine	2000		Yes	Yes	No	Both
1278	MARTIN, D.		19	Journalist	A-20		204	General	2300	Yes	Yes	Yes	Yes	Both

SING SING. Population, 9,352.

1279	KERNAN, J.	8 Eastern ave	16	Drug				General	1000	No	Yes	Yes	No	C
------	------------	---------------	----	------	--	--	--	---------	------	----	-----	-----	----	---

SMITHTOWN. Population, 3,357.

1280	HANDSHAW, J. E.		37	Stamps, Stationery		120	5	U. S. & Confed.	1600	No	Yes	Yes	Yes	Both
------	-----------------	--	----	--------------------	--	-----	---	-----------------	------	----	-----	-----	-----	------

SMYRNA. Population, 1,396.

1281	STANTON, F. J.		31	Stamp Dealer		70	152	2 3	General	9000	No	Yes	Yes	Yes	Both
------	----------------	--	----	--------------	--	----	-----	-----	---------	------	----	-----	-----	-----	------

It is a book every collector should have. See page 66. Then read Page 176.

PUBLISHED ANNUALLY. (Presented Gratis.)

North Staffordshire Stamp Exchange Circular.

This Circular, which is presented gratis to all Stamp Collectors, will be found to be a good means of advertising. Having decided to increase the size by the addition of a *limited number of bona fide* advertisements, I beg to state the following inducements to advertisers:—

CIRCULATION. A copy of this Circular will be sent to every known collector. Each Member of the North Staffordshire Stamp Exchange receives a copy, and as they always keep the Rules of the Exchange by them for reference, this fact alone should induce you to advertise. The Membership of this Club totals 160, and is still increasing. This number includes some of the best collectors in England.

NO FICTITIOUS CIRCULATION. As every copy sent out will be of material benefit to myself, you can well understand that no fictitious circulation will be done.

The front page will contain the Rules of the NORTH STAFFORDSHIRE STAMP EXCHANGE entirely. The remaining pages are at the liberty of advertisers, at the following rates:—

Whole page, £1 | 10 | 0 | Half column, £0 | 8 | 0
“ column, 0 | 15 | 0 | Quarter “ 0 | 5 | 0
One Inch, - - 2s. 6d.

TERMS: Cash with order, or APPROVED value in Philatelic Goods.

ADDRESS:

SAMUEL A. WOOD,
 SECRETARY “NORTH STAFF. STAMP EXCHANGE,”
 “REGENT HOUSE,” **HANLEY,** STAFF., ENGLAND.

LOOK RIGHT HERE.

 **BARGAINS.** 

17 Cent New Brunswick, - 20 cts.	2 Cent Nova Scotia, - - 20 cts.
12½ “ “ “ - 15 “	5 “ “ “ - - 5 “
10 “ “ “ - 20 “	10 “ “ “ - - 25 “
5c, 2c, 1c “ “ - 10 “	12½ “ “ “ - - 25 “

Send for a fine selection of stamps on approval at 25 per cent. commission on all sales of over 25 cents. With every 50 cents you remit, less discount, you get a 17 cent New Brunswick, unused. With every \$1.00 taken, less commission, you get a set of New Brunswick, catalogued at over \$1.00. Send 15 cents and get one of our fine packages of stamps from all parts of the world. With every packet bought you have a fine chance of getting a 3 pence New Brunswick on the original envelope, free. Send along at once while they last.

ADDRESS:

H. MCGUIRE & CO.,

CARMARTHEN ST., ST. JOHNS, N. B.

SOUTH BUTLER. Population, 290.

189

No.	NAME.	ADDRESS.	Age	BUSINESS.	Societies	Adv. page	Refer-ence	SPECIALTY.	Numb'r of variet's	WANT					Deal. or Coll'r
										Appr. sheet.	Sam-ple copies	To Exch-ange.	Auc-tion Cat.		
1282	FOX, G. H.		20	School Teacher	S.		3 13	General	200	Yes	Yes	No	No	C	

SPRING VALLEY. Population, 1 028.

1283	REED, E. J.		21	Clerk	A.		6 97	General	1800	Yes	Yes	Yes	No	C
------	-------------	--	----	-------	----	--	------	---------	------	-----	-----	-----	----	---

STANFORDVILLE. Population, 1,859.

1284	PLACE, E. A.		26	Gardner			160	General	360	Yes	Yes	No	Yes	C
------	--------------	--	----	---------	--	--	-----	---------	-----	-----	-----	----	-----	---

STAPLETON. Population, 5,000.

1285	DEJONGE, A.	Box 281	60	Agent	A. D. E.		19	General	10000					C
------	-------------	---------	----	-------	----------	--	----	---------	-------	--	--	--	--	---

STERLING. Population, 428.

1286	MARSH, M. E.	Box 95	15	Job Printer	S.			North America	400	No	Yes	Yes	Yes	C
------	--------------	--------	----	-------------	----	--	--	---------------	-----	----	-----	-----	-----	---

SYRACUSE. Population, 100 000.

1287	HANNAS, E. L.	308 Merriman ave	15	Student	S.	154	19	U. S. & Mexico	300	No	Yes	Yes	Yes	C
1288	SMALLEY, F. M.	607 University ave	16	Student			3		500	No	Yes		Yes	C
1289	SPIRE, W. J.	534 Seymour st	19	Sten. & Bookkee'r	S.			Amer. Countries	1000	Yes	Yes	Yes	Yes	C

TOMPKINSVILLE. Population, 2,500.

1290	VEHSLAGE, F. C.	Box 86	30	Electrician	C.		19 149	General	8000	No	Yes	No	Yes	C
------	-----------------	--------	----	-------------	----	--	--------	---------	------	----	-----	----	-----	---

TONAWANDA. Population, 7,145.

1291	LILLY, F. A.		40	Clerk			3	General	800		Yes	Yes	No	C
------	--------------	--	----	-------	--	--	---	---------	-----	--	-----	-----	----	---

TROY. Population, 60,956.

1292	GILBERT, MCL. C.	165 2d ave	10				3	General	1203	Yes	Yes	No	No	C
1293	KNIGHT, C. B.	177 2d st	26	Lawyer				General	4200	No	No	No	No	C

The

J. W. SCOTT CO., Ltd.,

The Noted

Stamp and Coin Dealers

Have Removed to

40 JOHN STREET, N. Y.

Address all letters to above address.

WARWICK. Population, 1,537.													NEW YORK.			191
No.	NAME.	ADDRESS.	Age	BUSINESS.	Societies.	Adv. page	Refer-ence.	SPECIALTY.	Numb'r of variet's	WANT					Deal. or Coll'r	
										Appr. sheet.	Sam-ple copies	To Exch-ange.	Auc-tion Cat.			
1294	SAVER, W. E.		20	Clerk R. R. Office		130	161		1500	No	Yes	Yes	No	C		
WATERVILLE. Population, 2,024.																
1295	PIERCE, KATIE E.	Box 304	14	Student												
WESTTOWN. Population, 200.																
1296	EVANS, DR. W.		26	Physician	S.			U. S. & B. N. A.	1500	Yes	Yes		Yes	C		
1297	HARTWELL, C. E.		20	Clerk				U. S. & B. N. A.	800	Yes	Yes	Yes	Yes	C		
WILLETS POINT.																
1298	COSBY, S.		25	Office U. S. Army	A			General	5000	No				C		
WOODHAVEN. Population, 2,500.																
1299	ASHCROFT & OGDEN	Box 314		Publishers						No	No	No	Yes			
1300	OGDEN, B.	Box 314	21	Clerk	S.			General		No	Yes	No	Yes	C		
1301	OGDEN, W. B.	Box 314	19	Printer	S.			Mexico		No	Yes	No	Yes	C		
WOODSIDE. Population, 710.																
1302	TERRETT, H. N.		40	Real Estate			2 9	N. A.	4000	No	Yes	Yes	Yes	C		
YONKERS. Population, 35,000.																
1303	BUCKMASTER, J. W.	334 Warburton ave	26	Journalist			6	U. S. & Can.	2500	Yes	Yes	Yes	Yes	C		
1304	HAVEMEYER, J. F.		17					U. S. & France		No	Yes	No	No	C		
1305	MACHIN, A. J.	67 Woodwarth ave	18	Clerk				General	450	No	Yes	No	Yes	C		
ASHEVILLE. Population, 10,237.													NORTH CAROLINA.			
1306	GRASSMAN, H.		29	Travel'g Salesm'n	A.		23	U. S. & Confed.			Yes		Yes	Both		

Order at once. See special offer. Page 176.

See special offer. Page 176.

See special offer. Page 176.

For Sale at Newsdealers in all the Large Cities.

Circulation 5,000 to 10,000 Copies Monthly.

One-Quarter to Foreign Countries.

THE Philatelist.

A high-class 24 to 48 page illustrated monthly magazine, suited to all classes of stamp collectors. Always - - -

ANNUAL SUBSCRIPTION, 25 CTS.
POST PAID TO ANY COUNTRY. -
SUBSCRIBERS' EXCHANGE NOTICES ARE INSERTED FREE - -

ORIGINAL, - - - -
INSTRUCTIVE AND
ENTERTAINING. - -

A SAMPLE COPY WILL BE SENT FREE ON APPLICATION, WITH THE VIEW TO YOUR SUBSCRIPTION. - - - - -

3 Interesting WAR RELICS, or - -
15 Varieties of JAPANESE STAMPS, are given Free to every subscriber.

Address,

LEWIS BISHOP, Editor and Publisher,

Denver, Colorado, U. S. A.

Partial List of Contributors. { H. C. BEARDSLEY, A. E.,
W. F. BISHOP, W. A. WITHROW,
C. E. SEVERN, WM. BROWN,
ROY F. GREENE, WM. P. BROWN,
A. W. DUNNING,

WEEKLY PHILATELIST, only 40 Cents a year.

Subscribe to The STAMP.

CLINTON. Population, 1,000. NORTH CAROLINA. 193														
No.	NAME.	ADDRESS.	Age	BUSINESS.	Societies.	Adv. page	Refer-ence	SPECIALTY.	Numbr of varlet's	Appr sheet.	WANT Sam-ple Exch-ange.	Deal- or Coll'r		
1307	GRIGGS, A. M.	Box 39	17				2 82	U. S.	175	Yes	Yes	Yes	Yes	Both
SHELBY. Population, 1,394														
1308	HALL, W. V.	Box 60	19				160	U. S. & Mexico		No	Yes	Yes	Yes	Both
SOUTH CREEK. Population, 100.														
1309	TUTHILL, L. B.		33	Nomismatist				U. S.		No	Yes	No	Yes	C
GRAFTON. Population, 1,800 NORTH DAKOTA.														
1310	MCDONALD, REV. DR.			Clergyman	A. S.	36 138	3	General	2000	Yes	Yes	Yes	Yes	Both
AKRON. Population, 27,500. OHIO.														
1311	COURSON, G. B.	care J. F. Leiberling	31					U. S.	2500		Yes	Yes	Yes	C
1312	PALMER, T. R.	118 Fay st	15				3	General	2000	No	Yes	Yes	Yes	C
1313	SMITH, B. G.	109 Good st	17					General	2200	Yes				C
1314	SMITH, S. C.		42	Mfg. Chemist	A.		40	General	5500	Yes	Yes	Yes	Yes	C
1315	TOWNSEND, C. A.		31	Journal	A. K. F.		2 82 146	General	4900		Yes		Yes	Both
APPLE CREEK. Population, 400.														
1316	JAMESON, H. G.		25	Novelty Dealer			160	General	3000	No	Yes	Yes	Yes	C
ASHTABULA. Population, 10,000.														
1317	SIDLEY, E. A.	25 Fassett ave	25	Loc'mot'e Firem'n				General	2200	Yes	Yes	Yes	Yes	C
1318	STRONG, S. M.	270 Prospect st W.	20					U. S. & C. A.	1250		Yes	No	Yes	C
BELLAIRE. Population, 9,700.														
1319	McCLAIN, C. W.	Box 59					142	U. S.	800		Yes	Yes	Yes	C
1320	SNIVELY, R. M.		19	Student					800	No	Yes	No	Yes	C

W. W. SETON,

Levis, P. Q., Canada

Has Quebec Law stamps to exchange for postage stamps not in his collection.

W. C. EVERETT,

Box J, Woodstock, N. B., Canada.

Desires to correspond with all foreign collectors in English only. British Colonies my speciality

GEORGE HARTLEY,

8 Fortune St., Montreal, Canada.

Desires to enter into correspondence with foreign dealers. British Colonials wanted by the piece or parcel, for cash or exchange.

JOHN THOMPSON,

Box 617, Quebec, Canada.

Collectors of Canada Revenues cannot do better than by sending a list of wants to above address.

W. C. EVERETT,

Box J., Woodstock, N. B., Canada.

Desires to enter into correspondence with foreign collectors in English only.

D. A. CANT,

Box 296, Galtont, Canada.

Have a few sets of British West Indies to exchange for other British Colonials.

CANADIAN STAMP CO.,

Harriston, Ontario, Canada.

Stamps for collectors, approval sheets, &c.

COLLECTORS

Do you want STAMPS in fine condition, either scarce or common? Why not try me?

I will please you both in quantity and price.

No approval sheets but your - - -

“Want List”

will receive prompt and careful attention. A 1
reference required.

GEO. F. CRANE,

90 NASSAU ST., NEW YORK, N. Y.

C. C. LEWIS,

Northampton, Mass.

U. S. and foreign stamps sent on approval. U. S. Revenues a speciality.

C. L. DEADY,

Belmont, Nevada.

Will exchange Nevada State Revs. and U. S. Revs. for stamps from approval sheets. Correspondence solicited.

W. F. HENDRICKS,

1703 Leavenworth St., Omaha, Neb.

Good prices paid for old and rare coins. My duplicates on approval sheets at 33½ per cent. commission. Stamps exchanged.

H. & L. COOMBS,

113 Queen St., St. Johns, New Brunswick.

Wanted any kind of U. S. or British Colonials for my collection, have foreign stamps to exchange.

C. C. MORENCY,

P. O. Box 513, Quebec, Canada.

General collector of postage stamps. Exchange solicited on basis of known catalogues. Collects also Revenue stamps.

J. EDWARDS,

50 Latour St., Montreal, Canada.

I collect and deal in Postage stamps, and respectfully solicit advertisements and subscriptions for the City Stamp and Philatelic Chronicle and Advertiser of England.

CANAL LEWISVILLE. Population, 251.

195

No.	NAME.	ADDRESS.	Age	BUSINESS.	Societies.	Adv. page	Refer-ence.	SPECIALTY.	Numb'r of varlet's	WANT				Deal. or Coll'r
										Appr. sheet.	Sam-ple copies	To exch-ange.	Auc-tion Cat.	
1321	REAMER, E. E.		25	Farming				U. S.			Yes	Yes	Yes	C

CANFIELD. Population, 1,000.

1322	LYNN, W. D.		25	Merchant			3		7384	Yes	Yes	Yes	Yes	Both
------	-------------	--	----	----------	--	--	---	--	------	-----	-----	-----	-----	------

CASTALIA. Population, 300.

1323	WHITE, J. E.		23	Farmer	K. F. H.	46	160	General	1600	Yes	Yes	Yes	Yes	C
------	--------------	--	----	--------	----------	----	-----	---------	------	-----	-----	-----	-----	---

CINCINNATI. Population, 296,908.

1324	BRAUN, H.	506 Main st	19				160			No	Yes	No	Yes	D
1325	BURSCHER, F.	35 Baltimore st	36					General	1500		Yes	Yes		C
1326	DALTON, A. L.	296 Carlisle ave	19	Clerk				General	1500	Yes	Yes	Yes	Yes	C
1327	GRAY, E. S.	216 Main st	22	Architect			16	General	2000	Yes	Yes	Yes		C
1328	HOFMANN, F. C.	43 Loth st	20	Painter				General		Yes	Yes	No	Yes	C
1329	HUNSCHKE, C. W.	60 Price st	19				3	U. S.	250	Yes				
1330	JONES, A. B.	53 & 54 Penn Bdg.	18	Clerk						No	Yes	No	No	C
1331	MERCER, R. W.		53	Curiosities, &c.		72	26					Yes	No	D
1332	MULFORD, JR., R.	Times-Star	33	Sporting Editor			3		1200	No		Yes		C
1333	OAKLEY, F. F.	Station A	35	Manufacturer						Yes		Yes		C
1334	PETTIT, H. E.	1728 W. 6th st	16	Clerk						Yes	Yes	No	Yes	C
1335	SCALLAN, T.	215 Kenyon ave	38	Bookkeeper	F.	98	3	U. S.	3500		Yes	Yes	Yes	C
1336	SIMON, J.	cor Henry & Pleasant	18	Custom Tailor			6	General	1000	No	Yes	No	No	C
1337	SPARROW, J.	60 W. 3d st	19						2800		Yes		Yes	C
1338	SPENCER, A. N.	cor John & Front sts	36	Mfg. Machinery	A. K. F.	60		U. S. & B. C.	6000	No	Yes	Yes	Yes	Both
1339	SWIFT, E. B.	321 Vine st	33	Dentist			3 40	U. S. & Dept.	190	Yes	Yes			C
1340	TISCHBEIN, A.	Room 11. Bavaria Bdg.	18	Stenographer			3			Yes	Yes		Yes	C
1341	ULLMAN, M. J.	96 Lane st	21	Stamp & Novelty			3 16	General	1200	Yes	Yes	Yes	Yes	Both
1342	WEISS, R. M.	155 Pleasant st	19	Clerk		124	6 176			No	Yes	No	Yes	D
1343	WITT, W.	608 Sycamore st	27	Barber	S.		2 3 19	General	3500	No	Yes	Yes	Yes	Both

1893 edition (see above) is same as 1892 edition, with prices for 1893 pasted in.

1893 edition (see top line) includes 1892 prices. Price \$1.00.

1893 edition (read top line) full information Page 176.

TWENTY FIVE CENTS PER ANNUM.

The Philatelic

Journalistic

Novelty.

Keisinger's Philatelic Postal Card

ISSUED MONTHLY

Clifford W. Keisinger

EDITOR & PUBLISHER

A Matchless

Advertising

Medium.

S. of P. 225; A. P. A. 392; W. P. U. 164; U. P. A. 60; P. C. S. of A. 53.

1030 PENN STREET, READING PA.

SAMPLE COPY FOR THE ASKING

P. O. BOX 368.

BLUE GRASS STAMP CO.,

LEXINGTON, KENTUCKY.

DEALERS IN

Postage Stamps of all Countries for Collections, Albums and Supplies.

Have you tried one of our FINE APPROVAL BOOKS at 25 to 40 per cent. commission.

AGENTS WANTED EVERYWHERE. BOOKS AT NET PRICES FOR COLLECTORS.

SEND US A STAMP AND LEARN SOMETHING TO YOUR ADVANTAGE. YOU WILL NOT REGRET IT.

FOREIGN CORRESPONDENCE AND CONSIGNMENTS DESIRED.

In answering this advertisement, please mention "Blue Book."

CIRCLEVILLE. Population, 6,556.

197

No.	NAME.	ADDRESS.	Age	BUSINESS.	Societies.	Adv. Page.	Refer-ence.	SPECIALTY.	Numbr of variet's	WANT					Deal. or Coll'r
										Appr. sheet.	Sam- ple copies	To Exch- ange.	Auc- tion Cat.		
1344	PARRETT, J. A.	P. O. Box 185	18	Student				U. S.		No	Yes		No	Both	

CLARKSFIELD. Population, 500.

1345	SMITH, D. B.		38	Farming			3	General	4000	Yes	Yes	Yes	Yes	Both
------	--------------	--	----	---------	--	--	---	---------	------	-----	-----	-----	-----	------

CLEVELAND. Population, 270,000.

1346	BAILEY, G. J.	944 Willson ave	30	Real Estate	A. X. X.		98	U. S.			Yes		Yes	C
1347	BARNUM, F. S.	47 Livingston st	42	Architect					1100	No	Yes	No	Yes	Both
1348	BARNUM, W. H.	47 Livingston st	15		S. D.		28	General	1200	Yes	Yes		Yes	Both
1349	BINGHAM, O. P.	726 Euclid ave	15					U. S.	2000	Yes	No	Yes	No	C
1350	FEUSSNER, J.	1220 Superior st								Yes	Yes	Yes	Yes	Both
1351	HARMAN, W. J.	18 Fountain st		Asst. Cashier				U. S.	300	Yes	Yes	No	Yes	C
1352	HESSLER, M. E.	38 Cheshire st			X. X.				1300		Yes	No	Yes	C
1353	HOFFMANN, A. W.	361 Woodland ave	19	Clerk	A. X. X.		6 84			No	Yes	No	Yes	D
1354	KRESS, C.	178 Bridge st	30	Postal Clerk	A. X. X.		90	U. S.		Yes	Yes	Yes	Yes	C
1355	PAINTER, J. V.			Retired	A. D. P.			Gen., Cards & Env.	32000	No	No	No	Yes	C
1356	MAYER, R. P.	568 Woodland ave	32	Retired	A P X X	102	3	General	12000	Yes	Yes	Yes	Yes	C
1357	ORR, J. H.	999 E. Madison ave	20	Carpenter				General	2000		Yes	Yes	Yes	C
1358	OVERTON, J. J.	435 Pearl st	34	Photographer	X. X.		2 9	General	8000			Yes	Yes	C
1359	STOCKWELL, C. N.	166 Huron st	21		A. X. X.		3	U. S. & B. C.	1200	Yes	Yes	Yes	Yes	C
1360	STREET, G. T.	761 N. Logan ave	16	Student	S. X. X.			U. S.	500		Yes	No	Yes	C
1361	WHITNEY, E. P.	354 Central ave	22	Stenographer			22	General	3000	Yes	Yes	Yes	Yes	C
1362	WILCOX, H. W.	77 Hough ave	16		X. X.	60	4 98	U. S. Adhesives	105	Yes	Yes	Yes	Yes	C
1363	WORTHINGTON, G. H.	Wilshire Building	43	Chemical Co.	A. D.	130	40	General	28000		Yes	Yes	Yes	C
1364	WRIGHT, J. G.	Society for Savings	30	Insurance				General	2000	No	No	Yes	No	C

198														
COLUMBUS. Population, 94,760.														
No.	NAME.	ADDRESS.	Age	BUSINESS.	Societies	Adv. page	Refer-ence	SPECIALTY.	Numbr of variet's	Appr. sheet.	WANT			Deal. or Coll'r
											Sam-ple	To Exch-ange.	Auc-tion Cat.	
1365	BURR, K.	60 Jefferson ave	15				49		2400	Yes	Yes		No	C
1366	COUGHENOUR, L. M.	104 Spruce st	42	Clerk				U. S.	425	No				C
1367	TALBOT, JR., B.	Columbus Euggy Co.	46	Stenographer					650	No	Yes	No	No	C
DAWSON. Population, 30.														
1368	ERNEST, D. B.						160	General	500	No	Yes	Yes	Yes	C
DAYTON. Population, 61,330.														
1369	BROWN, E. J.	1320 W. 1st st	22	Teacher & Rep'r't'r				General	1500		Yes		Yes	C
1370	CRUME, R.	514 W. 2d st	15					General	400	Yes	Yes	No	Yes	C
1371	FLETCHER, C. C.	228 N. Jefferson st	18	Student	S.			General	1800	No	Yes	Yes	Yes	C
1372	IDDINGS, A. S.	127 E. 1st st	12	Student	S.		3	U. S. & Mexico	1500	Yes	Yes	Yes	Yes	C
1373	IDDINGS, D. W.	127 E. 1st st	14	Student	S.		9	U. S. & Mexico	1200	Yes	Yes	Yes	Yes	C
1374	ROUTZAHN, E. G.	Y. M. C. A.	23	Sec. Y. M. C. A.	S.			General	800	No	Yes		No	C
1375	WEAKLEY, E. T.	518 W. 2d st	16					General	850	Yes	Yes	Yes	Yes	C
DELAWARE. Population, 8,224.														
1376	FRANK, H. C.		18				186	General	2000	Yes	Yes	Yes	Yes	C
ELYRIA. Population, 5,500.														
1377	BROWNELL, JR., G. H.	1 Huron st	18	Student			3 16	Gen. American		Yes	Yes	Yes	Yes	C
FOSTORIA. Population, 7,560.														
1378	MCDONALD, W. J.	249 E. Fremont st	19		S. M.	74	1 145		2800	No	Yes	Yes	Yes	Both
GARRETSVILLE. Population, 1,000.														
1379	HARRIS, C. B.	Box 262	21	Bookkeeper	S.		3	American	1000	Yes	Yes	No	Yes	Both
1380	PAYNE, H. R.		18	Student			161		1600	Yes	Yes	Yes		C

GLENVILLE. Population, 797.

199

No.	NAME.	ADDRESS.	Age.	BUSINESS.	Societies	Adv. page	Refer-ence	SPECIALTY.	Numb'r of varlet's	WANT					Deal- or Coll'r
										Appr. sheet.	Sam- ple copies	To Exch- ange.	Auc- tion Cat.		
1381	CROWELL, J.	Box 242	11	Student			95		360	No	Yes	No	Yes	C	
1382	CROWELL, M. L.	Box 242	13	Student			95		400	No	Yes	No	Yes	C	

GREENSPRING. Population, 1,200.

1383	BARTLETT, H. P.		16				161	General		No	Yes	No	No	C
------	-----------------	--	----	--	--	--	-----	---------	--	----	-----	----	----	---

MEDINA. Population, 2,100.

1384	BRAINARD, S. H.		16				3 16			Yes	Yes	Yes	Yes	C
------	-----------------	--	----	--	--	--	------	--	--	-----	-----	-----	-----	---

MT. STERLING. Population, 300.

1385	MILLER, A.		17	Student					950		Yes	Yes	No	C
------	------------	--	----	---------	--	--	--	--	-----	--	-----	-----	----	---

NAVARRE. Population, 1,300.

1386	GARVER, M. S.	P. O. Box 281	13					General	2000		Yes	Yes	Yes	C
------	---------------	---------------	----	--	--	--	--	---------	------	--	-----	-----	-----	---

NEW LONDON. Population, 1,500.

1387	GILES, R. P.		16		A.-1		3		600	Yes	Yes	Yes	Yes	C
------	--------------	--	----	--	------	--	---	--	-----	-----	-----	-----	-----	---

NORWALK. Population, 7,200.

1388	BRECKENRIDGE, H. G.	106 W. Main st	17	Student			3	General	1000					C
1389	FISHER, C. W.		32	Shoes					2500					
1390	ROOD, D. L.	99 Seminary st	15	Student	S.			General	900	No	Yes	Yes	No	C

OBERLIN. Population, 4,376.

1391	HUCKINS, H.	11 Forest st	18				22	U. S.	2500	No	Yes	No	Yes	C
1392	JOHNSON, C. A.	11 Forest st	18				22	U. S.	500		Yes	No	Yes	C

200														
OXFORD. Population, 1,922.														
No.	NAME.	ADDRESS.	Age	BUSINESS.	Societies.	Adv. page	Refer-ence.	SPECIALTY.	Numb'r of variet's	Appr. sheet.	WANT			Deal. or Coll'r
										Sam-ple copies	To Exch-ange.	Auc-tion Cat.		
1393	BROWN, L.		19							Yes	Yes	No	No	C
1394	GLERAIG, W.	Box 84	18	Student			3 161	General	500		Yes	Yes	Yes	C
1395	LAYMAN, A. E.	Box 123	16				3	General	825	No	Yes	Yes	No	C
PAINESVILLE. Population, 5,000														
1396	JOHNSON, F. G.		26		L. M. K.	130		N., S. & C. A.	5000	Yes	Yes		Yes	C
1397	STOCKWELL, N. P.				X X.			U. S. Adhesives	300		Yes	Yes	Yes	C
PRAIRIE DEPOT.														
1398	TILTON, W. L. R.		23					South America	1190	Yes	Yes	Yes	Yes	C
1399	TILTON, W. R.			Oil Merchant				U. S.	2300	Yes	Yes	Yes	Yes	C
RAVENNA. Population, 4,500.														
1400	ESTY, L. J.		16				3	U. S. Rev.	599		Yes		No	C
1401	MASON, T. O.	Box 632	16					U. S.	650	No	Yes	No	Yes	C
RICHWOOD. Population, 1,415.														
1402	HILL, H. E.	Lock Box 5	12	Student	Y. Y.		83	General	800	Yes	Yes	No	Yes	C
SANDUSKY. Population, 19,000.														
1403	DEVOIR, J. E.	413 McDonough st	17	Student	S. X.			U. S.			Yes	Yes	Yes	Both
1404	DICK, C. E.	Box 195	17	Bank Clerk				General	600		Yes			C
SPRINGFIELD. Population, 32,000.														
1405	REESER, H. C.	West Southern ave	18	Florist				U. S., N. & S. A.		Yes	Yes	Yes	Yes	C
1406	WHIPPLE, J. S.	29 S. Center st	40	Bookkeeper	S.		8 22	U. S. & B N. A.	2500	Yes	Yes	No	Yes	C
ST. PARIS. Population, 1,145.														
1407	KLAPP, O. E.	P. O. Box 259			X. A. 5		143 160	U. S.	650	No	Yes	Yes	Yes	Both

STEUBENVILLE. Population, 13,363. OHIO. 201														
No.	NAME.	ADDRESS.	Age	BUSINESS.	Societies.	Adv. page	Refer-ence.	SPECIALTY.	Numbr of variet's	WANT				Deal- or Coll'r
										Appr. sheet.	Sam- ple copies	To Exch- ange.	Auc- tion Cat.	
1408	BANKS, J. K.	118 N. 3d st						U. S.	117		Yes	Yes	Yes	C
1409	CAMPBELL, G. A.	406 South st	16	Stenographer				General	550	No	Yes	No	No	C
TOLEDO. Population, 100,000.														
1410	BISHOP, C. N	2025 Lawrence ave	39	Buyer	K. K.		3 5	U. S.	550	Yes	Yes	Yes	Yes	C
1411	BORGWARDT, E.	807 Tecumseh st	28			130		General	1300	Yes	Yes	Yes	Yes	C
1412	KRANZ, P. J.	924 South st	26	Secretary	A. K.		3 5	General	4200		Yes	Yes	Yes	C
1413	RUDD, G. J.	670 Walbridge ave	18	Student			3	U. S.	1500	Yes	Yes			C
WELLINGTON. Population, 2,200.														
1414	FRENCH, E. L.		24	Com. Traveler	X.		161			Yes	Yes	Yes	Yes	C
1415	WHITNEY, E. P.		22	Stenographer			22	General	3000	Yes	Yes	Yes	Yes	C
WELLSVILLE. Population, 5,236.														
1416	MANNIST, M.		14	Student	Z. Z.		98	U. S. & Mexico	1300	Yes	Yes	Yes	Yes	C
WILLOUGHBY. Population, 1,200.														
1417	JONES, JR., C. F.		19	Tel. Operator			3 5 16	General	1000	Yes	Yes	Yes	Yes	C
WOOSTER. Population, 6 700.														
1418	KINZER, W. S	Liberty & Bealle ave	21	Newsdealer	X.			U. S.						Both
1419	SCHWARTZ, G. J.	67 S. Market st	43	Brush Mfg.			40	U. S. & American	3500	No			Yes	C
WYOMING. Population, 1,454.														
1420	WILLIAMSON, F.		20				3		1500	Yes	Yes		Yes	C
EUGENE. Population, 3,958. OREGON.														
1421	GRIFFIN, G. W.		22	Hardware			3	U. S.	2250	No	No	No	No	C

202		FRUITLAND.							OREGON.					
No.	NAME.	ADDRESS.	Age	BUSINESS.	Societies.	Adv. page	Refer-ence	SPECIALTY.	Numb'r of vari-ety's	WANT				Deal-er or Coll'r
										Appr. sheet.	Sam-ple copies	To Exch-ange.	Auc-tion Cat.	
1422	CASE, C.		21	S.			q2	U. S. & Dept.	1500		Yes	Yes		C
GRANT. Population, 60.														
1423	WALKER, L. D.		22	Secretary	A. H.		5 130	U. S.	600	Yes	Yes	Yes	Yes	Both
MOLALLA. Population, 78.														
1424	CASE, W. F.		20	S.				U. S.	2000	Yes	Yes	Yes	Yes	C
PORTLAND. Population, 66,047.														
1425	BOLANDER, T. L.	201 22d st, N.	28	Machinist			3	U. S.	500	No	No	No	No	C
1426	HOLMES, H. P.	794 Johnson st	18					General	1000		Yes	No	No	C
1427	MACMULLIN, W. L.	431 1st st	23	Secretary			3	General	3000	No	Yes	No	Yes	C
1428	SWETLAND, L. E.	248-250 Morrison st	25	Confec'er & Cate'r	H.		224	U. S. & Spain	6000		Yes		Yes	C
SALEM. Population, 10,422.														
1429	JRSSUP, A. A.	178 State st	18	Bookkeeper	S.		5	U. S.	450	Yes	Yes	Yes	Yes	C
1430	MANNING, A.	205 Winter st	16	Student	S.		14	General	2500	Yes	Yes	No	Yes	C
1431	MORRIS, W. A.		17	Student				General	1050	Yes	Yes	No	Yes	C
1432	PATTON, E. C.	98 State st	24	Stationer	S.		3	General	6000	Yes	Yes	Yes	Yes	C
1433	PARVIN, C.		14	Student				General	240	Yes	Yes	No	No	C
ALLEGHENY. Population, 105,287. PENNSYLVANIA.														
1434	ALEXANDER, W. N.	96 Pennsylvania ave	21	Student				U. S.	1550			Yes		C
1435	DAUM, A. E.	43 3d st	22	Bookkeeper	A. A.-20		236	N. & S. A.	1800	No	Yes	No	Yes	C
1436	DOEBLIN, E.		51		A. F.	74		General	10000		Yes	No	Yes	C
1437	DUFF, H. W.	63 Taylor ave	21	Student	A.-18			U. S.	314	Yes	Yes	Yes	Yes	C
1438	WESTERMAN, A. C.	5 Charles st	23	R. R. Clerk				U. S.		Yes	Yes	Yes	Yes	C

It is a book every collector should have. See age 66. Then read Page 176.

ALTOONA. Population, 30,337.

203

No.	NAME.	ADDRESS.	AGE	BUSINESS.	Societies	Adv. page	Refer-ence	SPECIALTY.	Numb'r of variet's	WANT				Deal- or Coll'r
										Appr. sheet.	Sam- ple copies	To Exch- ange.	Auc- tion Cat.	
1439	BAXTER, T. D.	1507 Seventh ave	16		A.-7		233		200	Yes	Yes	Yes	Yes	C
1440	BLACK, J. P.	1505 Seventh ave	21	Printer	A.-7		233	U. S.		Yes	Yes	Yes	Yes	C
1441	BOULT, W. C.	Box 222	26		A.-7	46		General		Yes	Yes	Yes		Both
1442	BRUNNELL, F. F.	P. O.	20	Stamp Clerk	S. A.-7		232	U. S.		Yes	Yes	Yes	Yes	C
1443	CONRAD, H. E.	1202 Sixth ave	23	Printer	S. A. 7		232			Yes	Yes	Yes	Yes	C
1444	CUMMER, G. H.	Brant House	21		S. A. 7		232			Yes	Yes		No	C
1445	FOLK, H. B.	301 Howard ave	22	Blacksmith	S. A.-7		232			Yes	Yes	Yes	Yes	C
1446	KENDIG, H. B.	Box 182	48	Clerk										
1447	MCCLELLAN, A. D.	1411 Thirteenth ave	16	Salesman	S.		232	U. S.		Yes	Yes	Yes	Yes	C
1448	MILLER, A.	1917 Sixth ave	20	Printer	S.		232	U. S.		Yes	Yes	Yes	Yes	C
1449	SPALER, J. I.	1315 Eleventh ave	21	Carpet	S.						Yes	Yes	Yes	C
1450	STETLER, J. P.	P. O. Box 231	19	Card Writer	S. A.-7		233			Yes	Yes	Yes	Yes	C
1451	STEWART, W. I.	1017 Seventeenth ave	22	Carpenter	S. A.-7		232	U. S.		Yes	Yes	Yes	Yes	C
1452	STOFFER, F.	518 Fourth ave	22	Machinist	S.		232			No	Yes	No	No	C
1453	WERTZ, F. H.	2904 Sixth ave	21	Blacksmith	S. A.-7		232	U. S.		Yes	Yes	Yes	Yes	C

BART. Population, 213.

1454	CAIRNES, REV. W. G.			Clergyman			3	General	3000	Yes	Yes	Yes	Yes	C
------	---------------------	--	--	-----------	--	--	---	---------	------	-----	-----	-----	-----	---

BELLEFONTE. Population, 3,946.

1455	BUSH, G. T.		25	Stationer	A.		3	U. S.	3000	No	Yes	No	Yes	C
------	-------------	--	----	-----------	----	--	---	-------	------	----	-----	----	-----	---

BELLEVUE. Population, 300.

1456	BRICKER, H. A.		25	Printer	S.		3			No	Yes			D
------	----------------	--	----	---------	----	--	---	--	--	----	-----	--	--	---

BERWICK. Population, 2,701.

1457	SWAYZE, R. S.		22	Merchant	F.	128	2 3	U. S. & N. A.	4000	Yes	Yes	No	Yes	C
------	---------------	--	----	----------	----	-----	-----	---------------	------	-----	-----	----	-----	---

Good agents wanted to sell my publications. A. R. ROGERS.

Wanted - Oddities in Postoffice Official Seals. A. R. Rogers.

Not what the Compiler says, what Collectors say. Page 66.

Worth double the cost, says a collector. See Page 66.

204														
BETHESDA. Population, 55.														
No.	NAME.	ADDRESS.	Age	BU INESS.	Societies.	Adv. Page.	Refer-ence.	SPECIALTY.	Numbr of variet's	Appr. sheet.	WANT			Deal. or Coll'r
											Sam-ple	To Exch-ange.	Auc-tion Cat.	
1458	GALEN, J.		52	Botanist				U. S.	3500	Yes	Yes	Yes	Yes	C
BETHLEHEM. Population, 9,521.														
1459	BREDER, C. M.	332 Market st	22	Civil Engineer	A. S. L.	68	161	General	4400	No	No	Yes	Yes	C
1460	PARKER, E. T.				A. C. D.	138	243	General	12000					D
1461	REIGEL, G. W.		26	Salesman			3	General	2500					C
BIG RUN. Population, 731.														
1462	THOMPSON, J. M.	Box 7	17	Printer	S.			General	1200	Yes	Yes	Yes	Yes	C
BOYERTOWN. Population, 1,500.														
1463	GRIMLEY, I. C.		19	Bookkeeper			121		1000	Yes	Yes	Yes		C
BRADFORD. Population, 10,514.														
1464	McCLURE, R.	57 Summer st	20					U. S.		No	No	No	Yes	C
BUCKINGHAM. Population, 180.														
1465	WILSON, M. D., S H.		35	Physician			3	General	2000		Yes	No	No	C
CARBONDALE. Population, 10,833.														
1466	HAMMERLE, J. R.	Union Depot	21	Assist. Baggage			3		1800	Yes	Yes	No	No	C
1467	JAMES, G. F.	20 Gilbert st	19	Tel Operator	S.		129	General	2000	Yes	Yes	No	No	C
CATASAUQUA. Population, 4,702.														
1468	QUINN, E. T.	Box 243	20	Clerk	S.	128	85	General	2500	Yes	Yes	Yes	Yes	C
CATAWISSA. Population, 1,800.														
1469	SHARPLESS, G. H.		39	Stationery	F. F.			U. S.	300	Yes	Yes	Yes	Yes	Both

CENTRE BRIDGE. Population, 200.

205

No.	NAME.	ADDRESS.	Age	BUSINESS.	Societies.	Adv. page	Refer- ence	SPECIALTY.	Numb'r of variet's	WANT					Deal- or Coll'r
										Appr. sheet.	Sam- ple copies	To Exch- ange.	Auc- tion Cat.		
I470	KENNEDY, H.		26	Laborer				U. S.		No	Yes	Yes	No	C	

CHELLENHAM. Population, 300.

I471	HAINES, J. B.		23	Student	A.		4	General	2000			Yes		C
------	---------------	--	----	---------	----	--	---	---------	------	--	--	-----	--	---

COAL VALLEY. Population, 300.

I472	MILLER, J. C.		18	Clerk	S.		3	Mexico	450		Yes	Yes	Yes	Both
------	---------------	--	----	-------	----	--	---	--------	-----	--	-----	-----	-----	------

CONSHOHOCKEN. Population, 5,470.

I473	HARRY, JR. D. W.		19	Machinist				U. S. & Sweden	600	Yes	Yes	Yes	No	C
------	------------------	--	----	-----------	--	--	--	----------------	-----	-----	-----	-----	----	---

ELDRED. Population, 1,050.

I474	McFALL, B. G.		16	Student	S.			General	1100	Yes	Yes	Yes	Yes	Both
I475	LLEWELLYN, J.		19				97	U. S.	1000	Yes	Yes	Yes		C

ERIE. Population, 40,634.

I476	MORTIMER, J. H.		26				3 6	U. S.	1700	No	Yes	No	No	C
------	-----------------	--	----	--	--	--	-----	-------	------	----	-----	----	----	---

FALLSINGTON. Population, 330.

I477	BEANS, E. B.		27	Gen. Merchant	A.		114	U. S.	600	Yes	Yes	Yes	Yes	C
------	--------------	--	----	---------------	----	--	-----	-------	-----	-----	-----	-----	-----	---

FERNWOOD. Population, 619.

I478	SCHAEFER, C. J.	Box 27		Conveyancer				U. S.		No	Yes	Yes	Yes	C
I479	SIDDALL, T.	Box 27	21	Printer	S. S.			U. S.		No	No	Yes	Yes	Both

FRANKFORD.

I480	COLFELT, L. W.	2348 Bridge st	18	Student	A.-13 S.	84		General	3000	No	Yes	No	Yes	C
I481	HOLT, J.	1236 Adams st	27	Letter Carrier				General	400	No	Yes	Yes	Yes	C
I482	MOSS, J.	1664 Wakeling st	18	Upholsterer			3	Asia	1500	Yes	Yes	No	Yes	Both

206 **FREELAND.** Population, 1,730.

No.	NAME.	ADDRESS.	Ac.	BUSINESS.	Societies	Adv. page	Reference	SPECIALTY.	Numb'r of varieties	WANT				Deal. or Coll'r
										Appr. sheet.	Sam-ple copies	To Exch-ange.	Auc-tion Cat.	
1483	EDMUNDS, H. L.		34	Principal			160	General	1700		No			C

HARRISBURG. Population, 40,000.

1484	FINNEY, M. E.		27	Banker	L.	72	90	N. & S. A.	5000	Yes	Yes	Yes	Yes	C
1485	KEARNS, R.	234 N. 2d st					3	General	600	Yes	Yes	No	Yes	C
1486	LANGLETZ, H. W. J.	615 Race st	21	Grocer						Yes	Yes	No	Yes	C

HOLLIDAYSBURG. Population, 2,973.

1487	JOPLIN, G. A.		32	Teacher	S.	74	3	General	3500	Yes	Yes	Yes	Yes	C
------	---------------	--	----	---------	----	----	---	---------	------	-----	-----	-----	-----	---

HONESDALE. Population, 8,000.

1488	GARDNER, P. W.		20	Clerk	S. A.-16	84	129	U. S.	3000	No	No		Yes	C
1489	LINDSAY, A. C.	P. O. Box 154	35	Shipping Clerk	S.		210	U. S.	2000				Yes	C

JOHNSTOWN. Population, 21,805.

1490	AUMAN, W. D.	P. R. R. Freight Office	22	Clerk			193	General		No	Yes	Yes	Yes	C
------	--------------	-------------------------	----	-------	--	--	-----	---------	--	----	-----	-----	-----	---

LANCASTER. Population, 32,011.

1491	GERHART, P. C.	College Campus						General	1400	No	Yes	No	No	C
1492	GILLESPIE, E. P.	439 W. Orange st	16					U. S.	1000	Yes	Yes	Yes	Yes	C
1493	HALDY, W. A.	136 N. Lime st	42	Bank Cashier	A.		242	General	9200		Yes	No	Yes	C
1494	HOFFHEINS, W. E.	524 W. James st	21	Student	S.		3	S. & C. A.	2000	Yes	Yes	Yes	No	C
1495	HUBLEY, W. F.	36 W. King st	13				3	General	800	Yes	Yes	Yes	No	C
1496	WELCHAMS, W. H.	404 N. Duke st	23	Bank Clerk	S		68	General	2000		Yes	Yes	No	C

LATROBE. Population, 3,589.

1497	YOUNG, W. G.	Box 125	21	Clerk			84	General	1000		Yes		Yes	C
------	--------------	---------	----	-------	--	--	----	---------	------	--	-----	--	-----	---

Not a Dealer's Price List but the Actual Values. See Page 176.

LEBANON. Population, 14,664.

207

No.	NAME.	ADDRESS.	Age	BUSINESS.	Societies	Adv. page	Refer- ence	SPECIALTY.	Numbr of variet's	Appr. sheet.	WANT			Deal or Coll'r
											Sam- ple copies	To Exch- ange.	Auc- tion Cat.	
1498	SHINDEL, COL. J. A.	35 N. 8th st	51		A.	74	5 9	U. S. & Foreign	9500	No	Yes	No	Yes	C

LEWISBURG. Population. 3,248.

1499	HEISER, M. D., E. S.		36	Druggist			160	General	1500	Yes	Yes	Yes	Yes	C
------	----------------------	--	----	----------	--	--	-----	---------	------	-----	-----	-----	-----	---

LIBERTY SQUARE. Population, 600.

1500	LAMBORN, G. S.		61					General	3000	Yes	Yes			C
------	----------------	--	----	--	--	--	--	---------	------	-----	-----	--	--	---

LOCK HAVEN. Population, 7,358.

1501	GOOD, O. S.	316 N. Fairview st	18					U. S.	2000		Yes	Yes		C
------	-------------	--------------------	----	--	--	--	--	-------	------	--	-----	-----	--	---

LYNCHBURG.

1502	CRAWFORD, J. W.		25		A.	136		General	5000			Yes	Yes	C
------	-----------------	--	----	--	----	-----	--	---------	------	--	--	-----	-----	---

M'KEESPORT. Population, 20,741.

1503	SIGNET, JR., W. H.	Box 437	19	Bookkeeper				General	800	Yes	Yes	No	Yes	C
------	--------------------	---------	----	------------	--	--	--	---------	-----	-----	-----	----	-----	---

MANSFIELD VALLEY. Population, 2,352.

1504	STAUFFER, I.		36	Banking & S. S. Agt	A. A.-18			Europe	1500		No	No	Yes	C
------	--------------	--	----	---------------------	----------	--	--	--------	------	--	----	----	-----	---

NEW CHESTER. Population, 250.

1505	MILLER, R. M.		20	Publisher	S. M.	142	143	U. S.	600	No	Yes	No	Yes	C
------	---------------	--	----	-----------	-------	-----	-----	-------	-----	----	-----	----	-----	---

NEW OXFORD. Population, 600.

1506	EMMERT, W. H.		32	Dry Goods	P. S.		143	U. S.	2000	No	Yes	No	Yes	C
------	---------------	--	----	-----------	-------	--	-----	-------	------	----	-----	----	-----	---

Right in it from the start, The FLORIDA PHILATELIST.

1893 edition (read top line) full information Page 176.

1893 edition (see top line) includes 1892 prices. Price \$1.00.

208														NORRISTOWN. Population, 19,791.													
No.	NAME.	ADDRESS.	Age	BUSINESS.	Societies.	Adv. page	Refer-ence.	SPECIALTY.	Numbr of variet's	WANT				Deal- or Coll'r													
										Appr. sheet.	Sam- ple copies	To Exch- ange.	Auc- tion Cat.														
1507	ATKINSON, F.	36 Jacoby st	16				13	General	215	Yes	Yes	No	Yes	C													
1508	DETWILER, A. B.	240 Green st		Clerk				U. S.	274	Yes	Yes			C													
1509	DILL, W.	W. Marshall st	16				161	General	1500		Yes			C													
1510	GELLER, W. P.	330 W. Marshall st	20	Bookkeeper			5	General	1800	Yes	Yes	No	Yes	C													
1511	HARRAR, E. M.	807 Swede st	21	Collector (R. E.)				U. S. & Br. Col.	400	Yes	Yes		Yes	C													
1512	ROTZELL, H. S.	Green & Marshall sts			A.			General	2500		Yes		Yes	C													
1513	RUDY, I.	38 E. Chestnut st	18	Chemist	S.	84	3			No	Yes	No	Yes	D													
1514	SMITH, C. F.		22	Grocer	A.			General	3900	Yes	Yes		Yes	C													
1515	STAHLUSCKER, H. W.	823 Swede st	15		S.		2	General	750	Yes	Yes		Yes	C													
1516	STILES, F. S.	50 E. Main st	27	Clerk	A.		9	U. S. & Br. Col.	6000	No	Yes	Yes	Yes	C													
OAK RIDGE STATION. Population, 500.																											
1517	EDMONDS, J.		21	Clerk			13	South American	2000	Yes	Yes	Yes	No	C													
PATTERSON'S MILLS. Population, 40.																											
1518	LAWTON, C. W.		20		S. T.		92	General	4852	Yes	Yes	No	Yes	D													
PHILADELPHIA. Population, 1,142,653.																											
1519	ALTHOUSE, J. H. W.	304 Drexel Bldg	17	Clerk	S.			General	1000	No	Yes	No	Yes	C													
1520	ASHCROFT, R. W.	242 S. 3d st	18	Secretary	A. S.		1	U. S.			Yes	Yes	Yes	C													
1521	ATWOOD, S. S.	35 N. 9th st	20	Mercantile			3	U. S.	375	Yes	Yes	Yes	Yes	C													
1522	BAINS, 3d, G. B.	519 S. 14th st						General	2200	No	Yes	No	Yes	C													
1523	BENT, S.	1103 Spruce st	17	Student	S. A.-20		67	General	4500	No	Yes	No	Yes	C													
1524	BOWMAN, L. O.	415 Worth st	19	Clerk	S.		5	General	2200	Yes	Yes	Yes	Yes	Both													
1525	BROCK, R. C. H.	222 W. Rittenhouse sq	32	Banker	A S. S.		9	U. S. Env.		No		Yes	Yes	C													
1526	CAMP, F. M.	621 N. 7th st	15	Student	A. 20			U. S.			Yes	Yes	No	C													
1527	EHRET, E.	730 Berks st	17				3	General	750	No	Yes	Yes	No	C													
1528	FINE, A. L.	1731 Pine st			A.	72	174	General	7000	Yes	Yes	Yes		C													

PHILADELPHIA. *Continued.*

No.	NAME.	ADDRESS.	Age	BUSINESS.	Societies.	Adv. page	Refer-ence.	SPECIALTY.	Numbr of variet's	WANT					Deal. or Coll'r
										Appr. sheet.	Sam-ple copies	To exch-ange.	Auc-tion Cat.		
1529	FUTER, S. L.	513 N. 41st st						General	2000	No	Yes	No	No	C	
1530	GOODSELL, G. E.	920 Walnut st	18	Stenographer		84	238	U. S.	400	Yes	Yes	Yes	Yes	C	
1531	GREENBERG, N.	500 Vine st	18					General	1000	No	Yes		Yes	C	
1532	GROSHOLZ, A. C.	227 Church st	24	Clerk			9 19	U. S. & B. C.	9000		Yes	Yes	Yes	C	
1533	HELM, JR., G. C. F.	220 Vine st	28	Druggist	F.			U. S. & B. C.	2000					C	
1534	KLEINMANN, H. J.	823 Callowhill st	18	Student	A.-20		239	General	2500	No	Yes	Yes	Yes	Both	
1535	LATZ, M.	1614 Jefferson st	36	Merchant			5 6	General	8500	No	Yes	No	Yes	C	
1536	LINN, R. B.	1615 S. Broad st	18	Druggist							Yes		Yes	C	
1537	LLOYD, M. G.	1606 Mt. Vernon st					3 5	Adhesives	1000	No	Yes	Yes	Yes	C	
1538	MACKIE, C. S.	251 S. 8th st			S.		9	West. Continent	2500	Yes	Yes	Yes	Yes	C	
1539	MAHAN, S. E.	3914 Pine st	33	Clerk			235	General	1000		Yes	Yes	Yes	C	
1540	MERRITT J. S.	1026 Ridge ave	29	Iron				General	3200	No	Yes	Yes	Yes	C	
1541	MCALLISTER, H. M.	2045 Chestnut st	35	Printer	A.			Phila. Locals	96	No	No	No	Yes	C	
1542	MACCALLA, W. A.	237 Dock st		Printer and Pub.	A. D.		40	N. & S. A.	3000	No	Yes	No	Yes	C	
1543	MACNUTT, A. S.	1243 Poplar st	17				3	General	1300		Yes	Yes		C	
1544	NEUFFER, E.	509 Chatham st	16		S.			U. S.	1800	No	Yes	No	Yes	C	
1545	PANOCAS, A. A.	1624 Cumberland st								No	Yes	Yes	Yes	C	
1546	REICHERT, J. F.	858 Charlotte st	17	Clerk			3	General	20	No	Yes	Yes	No	C	
1547	SCHLATER, C. L.	1115 Charlotte st	33	Agent			3			Yes	Yes			C	
1548	STROBEL, W. E.	2057 E. Cambria	17	Clothing	S.	84	241	U. S.	140	No	Yes	Yes	Yes	C	
1549	TICE, C. M.	2141 N. 10th st.	20				9	B. C. & U. S.	3200	No	Yes	Yes	No	C	
1550	WILLIAMS, J. T.	2222 Christfan st						General	500	No	Yes		Yes	C	
1551	WILSON, J. A.	314 N. 8th st	48	Tobacco			2			No	Yes	No	Yes	D	
1552	WELLS, J. E.	3620 Hamilton st	17				3	U. S. & Mexico	1500	No	Yes	No	Yes	C	
1553	WELSH, W. W.	Strawberry Hill	15				3 5		2500		Yes			C	
1554	WEST, W.	4039 Walnut street		Clerk				U. S.		No	No	No	Yes	C	
1555	YOUNG, C.	112 N. 5th st			S. A. 20			U. S. & Brazil	500	No	Yes	Yes	Yes	Both	

Philatelic Printing is a specialty with D. H. Bacon & Co., Birmingham, Conn.

Read PHILATELICO JOURNAL OF CANADA. Page 182.

See Advc. of EASTERN PHILATELIST on Page 180.

210 **PITTSBURG.** Population, 238,617.

No.	NAME.	ADDRESS.	Age	BUSINESS.	Societies.	Adv. page	Reference.	SPECIALTY.	Numb'r of variet's	WANT				Deal. or Coll'r
										Appr. sheet.	Sam- ple copies	To Exch- ange.	Auc- tion Cat.	
1556	BIDDLE, W. M.	Central Hotel	32	Advertising	A. A. -18		236	U. S. & Mexico	750	No	No	No	Yes	C
1557	COE, W. S.	595 Webster ave	31	Grocery	A. -18	46		General	3000			Yes	Yes	C
1558	RODE, G. W.	38 Hazelwood ave	34	Clerk	A. A. -18				3600	Yes	Yes	No	Yes	C
1559	SERMIN, F.	496 Forbes st		Cigar Mfg.	A. -18					Yes	No	No	Yes	C
1560	SNYDER, F.		39	Oil & Insurance			161	U. S.		Yes	Yes	Yes	No	C
1561	VOWINKEL, C. A.	5499 Potter st, E. E.	21	Salesman	A. A. -18		5 6	General	2500	Yes	Yes	No	Yes	C
1562	YOUNG, R. C.	626 Penn ave	13					General	1500	Yes	Yes	Yes	Yes	C

POTTSVILLE. Population, 15,000.

1563	WAGNER, C.	318 W. Market st	24		A.			U. S. & W. I.			Yes	Yes	Yes	C
------	------------	------------------	----	--	----	--	--	---------------	--	--	-----	-----	-----	---

READING. Population, 58,661.

1564	ALTHOUSE, H. S.	1008 Elm st	22	Clerk			234	General	1000	No	Yes	Yes	Yes	C
1565	BROWN, W.	8th & Cherry sts	30	Clerk	S.		234	U. S.	1800	No	Yes	No	Yes	C
1566	FOX, F. S.	348 N. 6th st	18	Stenographer	S. F. F.		23	U. S. & Mexico	500	No	Yes	No	Yes	C
1567	KLINE, F.	331 N. 6th st	17	Druggist	S.		234	U. S.	1800	No	Yes	Yes	Yes	C
1568	KISSINGER, MISS A.	Box 368			S.		234	Br. Col.	2751	No	Yes	Yes	Yes	C
1569	KISSINGER, C. W.	1030 Penn st	19	Merchant	A. S.	32	1 145	U. S.	4800	No	Yes	No	Yes	D
1570	KISSINGER, MISS S.	Box 368	13		S.		234	U. S.	2400	No	Yes	Yes	Yes	C

RIDLEY PARK. Population, 700.

1571	MAAS, F. W.	Box 121		Seedsman				General	1000	No	Yes	Yes	No	C
------	-------------	---------	--	----------	--	--	--	---------	------	----	-----	-----	----	---

RUTLEDGE. Population, 269.

1572	BYE, G. R.	Box 57	33			74	3 5	U. S.	1550	No	Yes	No	Yes	C
------	------------	--------	----	--	--	----	-----	-------	------	----	-----	----	-----	---

SALTSBURG. Population, 1,600.

1573	JOHNSTON, T. R.		20	Bookkeeper	S.			General	5200		Yes	Yes	Yes	Both
1574	O'BERN, J. H.		25	Coal Miner			3	General	1300	No	Yes	No	Yes	C

It is a book every collector should have. See page 66. Then read Page 176

May 1st. May 1st. See Page 176. May 1st. May 1st.

1893 Edition Rogers' Priced Catalogue. 1893.

Once taken, always taken, THE EASTERN PHILATELIST. See Page 180.

PENNSYLVANIA.

SCRANTON. Population, 83,450.

211

No.	NAME.	ADDRESS.	Age	BUSINESS.	Societies. Adv. page	Refer-ence.	SPECIALTY.	Number of sheets	Appr. sheet.	Sam-ple copies.	Exch-ange.	To Cat.	Auc-tion Cat.	Deal-er's Coll'r
1575	FINE, A. M.	1623 Sanderson ave			A.-16	237	U. S.	100	No	Yes	Yes	Yes	Yes	C
1576	GUNSTER, J. M.	809 Jefferson ave	18	Student	S.	19	General	4000	Yes	Yes	Yes	Yes	Yes	Both

SELLERSVILLE. Population, 794.

1577	ALTHOUSE, E. E.		18	P. O. Clerk	S.	129	U. S.	400	No	Yes	Yes	Yes	Yes	C
1578	FRITZ, S. E.						General	2500	Yes	Yes	No	Yes	Yes	C

SHENANDOAH. Population, 15,945.

1579	BOYER, J. R	103 S. White st	25	Letter Carrier		161	U. S.			Yes	Yes	Yes	Yes	C
------	-------------	-----------------	----	----------------	--	-----	-------	--	--	-----	-----	-----	-----	---

SPRING CITY. Population, 1,797.

1580	KLINE, F.	13 N. Main st	24	Watchmaker	S. A.-20	142	U. S.	3050	Yes	Yes			Yes	Both
------	-----------	---------------	----	------------	----------	-----	-------	------	-----	-----	--	--	-----	------

TITUSVILLE. Population, 8,073.

1581	DAV, W. J.	Box 146	21	Bookkeeper	A.-15	244	U. S.	600	Yes	Yes	Yes	Yes	Yes	C
1582	MOODY, N. K.	36 E. Main st	16				U. S.	1200	Yes	Yes	No	Yes	Yes	C
1583	SHERMAN, Jr., R.	27 E. Walnut st	14					1000	No	Yes	No	No	No	C

TROY. Population, 1,307.

1584	GREENOUGH, F.		18	Clerk		3	General	2000	Yes	Yes	No	Yes	Yes	C
1585	LOOMIS, E.		12			3	Mexico & Japan	500	Yes	Yes	Yes	Yes	Yes	C
1586	MASON, H. F.		17				General	700	Yes	Yes	Yes	Yes	No	C

WEST CHESTER. Population, 8,028.

1587	LIVINGSTON, A. R.	P. O. Box 1961	18			3			Yes	Yes	No			C
------	-------------------	----------------	----	--	--	---	--	--	-----	-----	----	--	--	---

WEST PITTSBURGH.

1588	ECKEL, Rev. E. H.	322 Race st	30	Clergyman			General	1645	No	No	No	No	No	C
------	-------------------	-------------	----	-----------	--	--	---------	------	----	----	----	----	----	---

1893 edition (see top line) includes 1892 prices. Price \$1.00.

1893 edition (read top line) full information Page 176.

212		WILKES-BARRE. Population, 33,718.						PENNSYLVANIA.						
No.	NAME.	ADDRESS.	Age	BUSINESS.	Societies.	Adv. page	Refer-ence	SPECIALTY.	Numbr of variet's	Appr. sheet.	Sam-ple copies	To Exch-ange.	Auc-tion Cat.	Deal- or Coll'r
1589	GRAME, J. W.	34 S. River st	17		A.	84	85	U. S. & Portuguese	2000	Yes	Yes	No	Yes	C
1590	HAYDEN, REV. H. E.		50	Clergyman				U. S.	800				Yes	C
1591	RUNKLE, H. B.		24	General Agent						No	Yes		Yes	C
		WIND GAP. Population, 600.												
1592	BILLHEIMER, G. O.	Box 28	20	Tel. Operator			3	American	600	Yes	Yes	No	No	C
		DAVISVILLE. Population, 500.						RHODE ISLAND.						
1593	SHERMAN, A. A.		31	Farmer			160		2200		Yes			C
		FORESTDALE. Population, 400.												
1594	TABOR, C. A.		26	Bookkeeper			3	General	725		Yes			C
		PROVIDENCE. Population, 138,000.												
1595	DAWSON, A.	14 Westminster st	55	Bank Messenger	A. N. N.			Br. French Ind.	7000	No		Yes		C
1596	MORSE, J. L.	873 Broad st	59				3	General	2100		Yes	Yes	Yes	C
1597	NEWBURY, F. E.	345 Westminster st	35	Optician	A. 32	94	19		600	Yes	Yes	Yes	Yes	C
1598	OLNEY, F. F.	Box 667	41		N. N.		9		13000				Yes	C
1599	SLATER, JR., A. B.		32		A. N. N.	60	2 9	U. S. Blocks-of-4	2450		Yes		Yes	C
		CHARLESTON. Population, 54,955.						SOUTH CAROLINA.						
1600	COURTENAY, ST. J.	75 Lynch st	15				6 97	General	300	Yes	Yes	No	No	Both
1601	GIBBES, L. R.	Corning st								Yes	Yes	Yes		C
1602	LUHN, G. J.	25 Broad st	24	Secretary	A. S. V.			U. S. & Confed.	500	No	No	No	Yes	D
1602a	LUHN, H. R.	133 Calhoun st	18					U. S.	180	No	Yes	No	No	C
1603	MOSES, JR., J. L.	25 Broad st	17	Cashier	A.		23	U. S.		Yes	Yes	No	Yes	C
1604	NIELSON, J. V.	133 Cannon st	24						1500	No	Yes	Yes	Yes	C

Not a Dealer's Price List but the Actual Values. See Page 176.

An easy way to make money. Agents wanted. See Page 146.

Wanted—a good live agent. Money in it. See Page 146.

COLUMBIA. Population, 15,353. SOUTH CAROLINA. 213														
No.	NAME.	ADDRESS.	Age.	BUSINESS.	Societies	Adv. page	Refer-ence	SPECIALTY.	Numb'r of variet's	Appr. sheet.	WANT To Exch-ange.			Deal- or Coll'r
1605	HAMILTON, F.	187 E. Taylor st	17	Bookkeeper			16	U. S.	1000		Yes	Yes	No	C
HAMBURGH. Population, 484.														
1506	SCHILLER, G. M.		23		S. A.-16		2 3	U. S. & Mexico	700	Yes	Yes	Yes	Yes	Both
DELL RAPIDS. SOUTH DAKOTA.														
1607	DOLLE, J. A.		29	Station Agent	A.		3	General	7100	No	Yes	Yes	Yes	C
SIOUX FALLS.														
1608	PHILLIPS, A. C.		33	Lawyer				Cards		Yes	Yes	No	Yes	C
1609	TUTHILL, G. B.	P. O. Box 896	19	Lumber	F. K.		82	U. S. & B. N. A.	3000		Yes		Yes	C
CHATTANOOGA. Population, 29,100. TENNESSEE.														
1610	POLSEY, W. L.	527 Chestnut st	16				3	General	1000	Yes	Yes		Yes	C
KNOXVILLE. Population, 40,385.														
1611	BOYD, M. D., S. B.	Box 115	39	Physician	A.			General	4200	No	Yes	Yes	Yes	C
M' MINNVILLE. Population, 1,677.														
1612	MASSER, O. N.		44	Farmer			3	American	1000	Yes	Yes	Yes	Yes	C
MEMPHIS. Population, 65,000.														
1613	BOWLES, W. P.	280 Front st	21	Cotton Broker		102		U. S. & Confed.	1500		Yes	Yes	Yes	C
1614	PRUTZMAN, P. W.	758 Monroe st	16	Stenographer	A-34		3	Mexico	1100	Yes	Yes	Yes	Yes	C
1615	WORMELEY, R.	32 N. Court st	38	Cotton Buyer		136	114	U. S. & Confed.	437	No	No	Yes	Yes	C

ROBERT E. STEPHENS,

Danville, Illinois, U. S. A.

Desires consignments of Asiatic, African, Central and South American in exchange for U. S. stamps.

HAROLD M. FRY,

P. O. Box 1067, Quebec, Canada.

Approval sheets.

Send us 25 cents by next mail and receive the *American Stamp News* for one year. A stamp valued at 10 cents will be given to every subscriber. AMERICAN STAMP AND PUBLISHING COMPANY, Lowell, Mass.

CANADIAN STAMP CO.,

Harriston, Canada.

Desires good reliable agents in every city and town in Canada and the United States for the sale of sheets and sets. Forty per cent. off.

H. & L. COOMBS,

113 Queen St., St. Johns, New Brunswick.

Wanted, any kind of U. S. or British Colonies for my collection. Have foreign stamps to exchange.

HENRY ADES FOWLER,

29 Shannon St., Toronto, Canada.

Collector of British North American and United States of America.

World's Columbian Souvenir Half-Dollars

Are already being extensively counterfeited. Beware of those who advertise these coins at cut rates. They cannot be obtained direct from the World's Fair Commissioners in any quantity for less than One Dollar a piece. If you want the genuine, buy of some one you can rely upon. I will send them prepaid and secured to any address in lots of one or more for One Dollar and a Half apiece. Written guarantee of genuineness furnished if desired. Cash must accompany the order.

J. P. GLASS, Cor. Beach and Ewing Streets, Chicago.

W. F. DESSOTELL,

Detroit, Mich.

Wants to exchange stamps and papers with all collectors and dealers.

CHARLES REED,

Stamp importer, 30 Manchester Square Mansions, Dorset Street, London, W. Wholesale and retail lists free.

STEDMAN BENT,

1103 Spruce St., Philadelphia, Pa.

Collector of stamps and philatelic literature.

FRANK J. OFFERMAN,

300 Pine St., Buffalo, N. Y.

Approval sheets of U. S. postage and revenue stamps desired; also approval sheets of all kinds of U. S. proofs and essays.

CARL WAGNER,

Pottsville, Pa.

Stamps of the United States and West Indies wanted by the piece or parcel for cash or exchange.

A. R. ROGERS,

New York City.

Desires to buy in any quantity 5-cent New York stamps.

NASHVILLE. Population. 80,000.

TENNESSEE. 215

No.	NAME.	ADDRESS.	Age	BUSINESS.	Societies.	Adv. Page.	Refer-ence.	SPECIALTY.	Numb'r of variet's	WANT					Deal- or Coll'r
										Appr. sheet.	Sam- ple copies	To Exch- ange.	Auc- tion Cat.		
1616	BOND, R. W.	Box 380	26	Bookkeeper				U. S.	350	Yes	Yes	Yes	Yes	C	
1617	BROWN, C. M.		25	Stenographer	A. K.			Errors		No	Yes	Yes	Yes	D	
1618	DURR, L. G.	1716 West End ave	18		S. A.-24	102	2 3		2500		Yes	No	Yes	C	
1619	WEIDENBACKER, A. F.	180 N. College st	23		H. K.		2 3	U. S. & Brazil		No	Yes	Yes	Yes	C	

BROWNSVILLE. Population. 6,134.

TEXAS.

1620	CUMMINGS, J. F.			Supt. Schools	A.				4500					C
------	-----------------	--	--	---------------	----	--	--	--	------	--	--	--	--	---

DALLAS. Population. 58,000.

1621	HOWLAND, R.	P. O. Box 552	19	Insurance			3	General	2000	Yes	Yes	No	No	C
1622	PARKS, C. M.	152 Wood st	17	Clerk					1000		Yes	No	Yes	C

EAGLE PASS. Population. 3,500.

1623	TALLMAN, C. W.		23	R. R. Postal Clerk	A			General	1600	Yes	Yes	Yes	No	C
------	----------------	--	----	--------------------	---	--	--	---------	------	-----	-----	-----	----	---

EL PASO. Population. 10,338.

1624	HIGGINS, C.	816 San Antonio st		Machinist	A. A.-13	42	114	S. A States	3000	No	Yes	Yes	Yes	C
------	-------------	--------------------	--	-----------	----------	----	-----	-------------	------	----	-----	-----	-----	---

FORT WORTH. Population. 30,000.

1625	ELLIS, W. G.	P. O. Box 453	23	Harness		42	3	General	1600	Yes	Yes	No	No	C
1626	MARTIN, JR., T. P.		21	Bookkeeper			161	Confederate	4500	No	Yes	No	No	C

GALVESTON. Population. 31,476.

1627	DAVEY, M. A.	1802 27th st	19	Stenographer			3	General	4000	Yes	Yes	Yes	Yes	C
1628	DROUET, JR., A.	915 E. P. O. st			A. 11	78		General	3500	Yes	Yes	Yes	Yes	Both
1629	GURDJI, V.		31		A. F. C.	94	19	General	11000		Yes		Yes	C
1630	LICHTE, H. P.				A.-14		161	General	2000	No	Yes	Yes	Yes	C
1631	ROSENFELD, M. A.	2215 Strand	22					General	1500	No	Yes	No	No	C
1632	WEILEY, J. B.	910 21st st	19	Clerk	A. A.-11		2 3	U. S. & Mexico	2786	Yes	Yes	Yes	Yes	C
1633	ZANDER, S.	1920 Church st	26				247	General	3000	No	Yes	Yes	Yes	C

Wanted—a good live agent. Money in it. See Page 146.

An easy way to make money. Agents wanted. See Page 146.

ROBERT E. STEPHENS,

Danville, Illinois, U. S. A.

Desires consignments of Asiatic, African, Central and South American in exchange for U. S. stamps.

HAROLD M. FRY,

P. O. Box 1067, Quebec, Canada.

Approval sheets.

Send us 25 cents by next mail and receive the *American Stamp News* for one year. A stamp valued at 10 cents will be given to every subscriber. **AMERICAN STAMP AND PUBLISHING COMPANY, Lowell, Mass.**

CANADIAN STAMP CO.,

Harriston, Canada.

Desires good reliable agents in every city and town in Canada and the United States for the sale of sheets and sets. Forty per cent. off.

H. & L. COOMBS,

113 Queen St., St. Johns, New Brunswick.

Wanted. any kind of U. S. or British Colonies for my collection. Have foreign stamps to exchange

HENRY ADES FOWLER,

29 Shannon St., Toronto, Canada.

Collector of British North American and United States of America.

World's Columbian Souvenir Half-Dollars

Are already being extensively counterfeited. Beware of those who advertise these coins at cut rates. They cannot be obtained direct from the World's Fair Commissioners in any quantity for less than One Dollar a piece. If you want the genuine, buy of some one you can rely upon. I will send them prepaid and secured to any address in lots of one or more for One Dollar and a Half apiece. Written guarantee of genuineness furnished if desired. Cash must accompany the order.

J. P. GLASS, Cor. Beach and Ewing Streets, Chicago.

W. F. DESSOTELL,

Detroit, Mich.

Wants to exchange stamps and papers with all collectors and dealers.

CHARLES REED,

Stamp importer, 30 Manchester Square Mansions, Dorset Street, London, W. Wholesale and retail lists free.

STEDMAN BENT,

1103 Spruce St., Philadelphia, Pa.

Collector of stamps and philatelic literature.

FRANK J. OFFERMAN,

300 Pine St., Buffalo, N. Y.

Approval sheets of U. S. postage and revenue stamps desired; also approval sheets of all kinds of U. S. proofs and essays.

CARL WAGNER,

Pottsville, Pa.

Stamps of the United States and West Indies wanted by the piece or parcel for cash or exchange.

A. R. ROGERS,

New York City.

Desires to buy in any quantity 5-cent New York stamps.

NASHVILLE. Population. 80,000. TENNESSEE. 215															
No.	NAME.	ADDRESS.	Age	BUSINESS.	Societies.	Adv. Page.	Refer-ence.	SPECIALTY.	Numb'r of vari-ety's	WANT					Deal- or Coll'r
										Appr. sheet.	Sam- ple copies	To Exch- ange.	Auc- tion Cat.		
1616	BOND, R. W.	Box 380	26	Bookkeeper				U. S.	350	Yes	Yes	Yes	Yes	C	
1617	BROWN, C. M.		25	Stenographer	A. K.			Errors		No	Yes	Yes	Yes	D	
1618	DURR, L. G.	1716 West End ave	18		S. A.-24	102	2 3		2500		Yes	No	Yes	C	
1619	WEIDENBACKER, A. F.	180 N. College st	23		H. K.		2 3	U. S. & Brazil		No	Yes	Yes	Yes	C	
BROWNSVILLE. Population. 6,134. TEXAS.															
1620	CUMMINGS, J. F.			Supt. Schools	A.				4500					C	
DALLAS. Population, 58,000.															
1621	HOWLAND, R.	P. O. Box 552	19	Insurance			3	General	2000	Yes	Yes	No	No	C	
1622	PARKS, C. M.	152 Wood st	17	Clerk					1000		Yes	No	Yes	C	
EAGLE PASS. Population, 3,500.															
1623	TALLMAN, C. W.		23	R. R. Postal Clerk	A			General	1600	Yes	Yes	Yes	No	C	
EL PASO. Population, 10,338.															
1624	HIGGINS, C.	816 San Antonio st		Machinist	A. A.-13	42	114	S. A States	3000	No	Yes	Yes	Yes	C	
FORT WORTH. Population, 30,000.															
1625	ELLIS, W. G.	P. O. Box 453	23	Harness		42	3	General	1600	Yes	Yes	No	No	C	
1626	MARTIN, JR., T. P.		21	Bookkeeper			161	Confederate	4500	No	Yes	No	No	C	
GALVESTON. Population, 31,476.															
1627	DAVEY, M. A.	1802 27th st	19	Stenographer			3	General	4000	Yes	Yes	Yes	Yes	C	
1628	DROUET, JR., A.	915 E. P. O. st			A. 11	78		General	3500	Yes	Yes	Yes	Yes	Both	
1629	GURDJI, V.		31		A. F. C.	94	19	General	11000		Yes		Yes	C	
1630	LICHTE, H. P.				A.-14		161	General	2000	No	Yes	Yes	Yes	C	
1631	ROSENFELD, M. A.	2215 Strand	22					General	1500	No	Yes	No	No	C	
1632	WEILEY, J. B.	910 21st st	19	Clerk	A. A.-11		2 3	U. S. & Mexico	2786	Yes	Yes	Yes	Yes	C	
1633	ZANDER, S.	1920 Church st	26				247	General	3000	No	Yes	Yes	Yes	C	

Wanted—a good live agent. Money in it. See Page 146.

An easy way to make money. Agents wanted. See Page 146.

216 HOUSTON. Population, 42,710														
No.	NAME.	ADDRESS.	Age	BUSINESS.	Societies	Adv. page	Refer-ence	SPECIALTY.	Numb'r of varlet's	Appr. sheet.	W A N T			Deal. or Coll'r
											Sam-ple copies	To Exch-ange.	Auc-tion Cat.	
1634	KIBBE, C. G.	50 Bell st			S. A.-33			General	2500	No	No	Yes	Yes	C
PARIS. Population, 10,086.														
1635	BERRY, JR., C. B.		25	Cotton				U. S.	4000	No	Yes	No	No	C
RIO GRAND CITY. Population, 2,109.														
1636	PILCHER, CAPT. J. E.	Fort Ringgold	25	U. S. Officer	A. H.			General	5000	Yes	Yes	Yes	Yes	C
SAN ANTONIO. Population, 45,000.														
1637	BLACK, C.		22		A.-14		248			No	Yes	No	Yes	C
1638	BLACK, E. P.		21	Stationer	A. 14		248			No	Yes	No	Yes	C
1639	BOSSHARDT, F.	R'm 12, Kampmann B'g	19	Law Student	A.-14			General	3800	Yes	Yes	Yes	Yes	C
1640	BOWSKY, E. S.	Dwyer ave		Barber	A.-13		248				Yes		Yes	C
1641	BREEDING, J. B.	Adams Fire Ins. Bdg.	23	Dentist	A. A.-35		5	U. S.	1500	No	Yes	Yes	Yes	C
1642	BROTZE, E. F.	125 W Commerce st	24	Engraver	A.-14			Mexico		No	Yes	Yes	Yes	C
1643	DUTTON, C. E.			Official	A. D.			N. & S. A.	4250	No	No	No	Yes	C
1644	FITZPATRICK, I. N.	316 Nacadoges st	43		A.-33		3	General	2800	No	Yes	No	Yes	C
1645	FRANKEL, A. B.	129½ W. Commerce st	24	Architect	A.-33		2	General	2000		Yes		Yes	C
1646	GABRIEL, A.	200 W. Commerce st	18	Stenographer	A.-14			General			Yes	Yes		C
1647	GRIESENBECK, B.	131 Mill st	19	Student			249		3000	No	Yes	No	Yes	C
1648	HAYDEN, A. E.	129½ W. Commerce st	29	Architect	A.-33		2	General	2500	No	Yes	No	Yes	C
1649	HENSEL, F. F.	1014 Cherry st	42	Painter	A. A.-33			General	5000	Yes	No	Yes	Yes	C
1650	HENSET, F.	1014 Cherry st	42	Paper Hanger	A. S. S.			General	3400		No	Yes	Yes	C
1651	HRUSINGER, E. W.	P. O. Box 597		Antiquarian	A. C. F.	42	3	General	8000	Yes	Yes	Yes	Yes	Both
1652	HUBERICH, C. H.	P. O. Box 640	18		A. D. K.			U. S.	625	No	Yes	No	Yes	C
1653	HUTH, A.	P. O. Box 855		Deputy	A. A.-35			General						
1654	JERMY (M. D.), J.	501 S. Flores st	23	Druggist	A. 33		249	General	2500	No	Yes	No	Yes	C
1655	JESSE, M. E.	731 S. Presa st	19	Drummer	F. K.		3			Yes	Yes	No	Yes	C

Read comments on Page 66; then read Pages 64 and 176.

SAN ANTONIO. *Continued.*

TEXAS. 217

No.	NAME.	ADDRESS.	AGE	BUSINESS.	Societies	Adv. page	Refer-ence	SPECIALTY.	Numb'r of variet's	WANT				Deal. or Coll'r
										Appr. sheet.	Sam-ple copies	To Exch-ange.	Auc-tion Cat.	
1656	LACEY, D.	277 W. Commerce st	23	Druggist			248			No	Yes	No	Yes	C
1657	LANGWELL, E. F.	424 Goliad st	21		A.-14		248			No	Yes	No	Yes	C
1658	NITSCH, C.	230 Laraca st	48					General	2000	No	Yes	No	No	C
1659	NORDHAUS, G. C.	13 South st	25	Printer	A.-14		248			No	Yes	No	Yes	C
1660	ROSSY, C. J.	923 S. Presa st	20	Cigar Mfg.	A. A.-11			Mex. Rev.	260	No	Yes	Yes	Yes	C
1661	ROTH, J. G.	310 Goliad st		Clerk	A.-14		249	General	1500	No	Yes	No	Yes	C
1662	RUMMEL, W.	care Wagner & Chabot	19		A.-33		249	General	4000	No	Yes	No	No	C
1663	RUSSELL, J.	Menger Hotel	30		A.-14		248				Yes		Yes	C
1664	STEVES, A.	P. O. Box 854	32	Lumber	A. A.-33		40	General	7000	Yes	Yes	No	No	C
1665	TEUGG, T.	218 W. Commerce st		Stationer	A.-33									

OGDEN. Population, 14,919.

UTAH.

1666	LEAMAN, W. T.	2231 Adams ave	22	Magic Works				Foreign	1300	No	Yes	No	Yes	C
------	---------------	----------------	----	-------------	--	--	--	---------	------	----	-----	----	-----	---

SALT LAKE CITY. Population, 45,025.

1667	HEUSE, JR., I.	317 H st	35	Supt Schools				U. S. & Can.			Yes			C
------	----------------	----------	----	--------------	--	--	--	--------------	--	--	-----	--	--	---

BENNINGTON. Population, 6,391.

VERMONT.

1668	ARMSTRONG, H. G.	Lock Box 905	29	Machinist			85	General	2000	Yes	Yes	Yes	Yes	C
------	------------------	--------------	----	-----------	--	--	----	---------	------	-----	-----	-----	-----	---

NEWBURY. Population, 2,080.

1669	KEYES, T. C.		48	Merchant		136	2 3	U. S.	1600		Yes		Yes	C
------	--------------	--	----	----------	--	-----	-----	-------	------	--	-----	--	-----	---

NORTH HARTLAND.

1670	MILLER, H. R.		17					U. S.	1800	Yes	Yes		Yes	C
------	---------------	--	----	--	--	--	--	-------	------	-----	-----	--	-----	---

1903. You need it. 1893 Edition. Page 176.

An easy way to make money. Agents wanted. See Page 146.

218 **ST. ALBANS.** VERMONT.

No.	NAME.	ADDRESS.	Age	BUSINESS.	Societies.	Adv. page	Refer. ence	SPECIALTY.	Numb'r of variet's	Appr sheet.	WANT			Deal or Coll'r
											Sam- ple	To Exch- ange.	Auc- tion Cat.	
1671	YOUNG, L. G.		25	Stenographer			246	U. S.		Yes	Yes		Yes	C

ST. JOHNSBURY.

1672	FOLSOM, J. I.		33	Drug Clerk				General	3178	No	Yes	No	Yes	C
1673	STONE, A. F.		29	Editor			3	N., S. & C. A.	2000	No	Yes	Yes	Yes	C

ALEXANDRIA. Population, 15,000. VIRGINIA.

1674	BARTELS, J. M.		22	Floriculture	A.S.S.S.	136	19		2800	No	Yes	Yes	Yes	C
1675	LAMBERT, W. F.		29	Bank Clerk	A.	136	149	U. S.				Yes	Yes	C
1676	SEMMES, T.		32	Student		42	48	161	5000	Yes	Yes	No	Yes	C

LYNCHBURG. Population, 25,000.

1677	HOPKINS, G. H.	601 Church st	18		S.			U. S.	200		Yes	No	Yes	C
------	----------------	---------------	----	--	----	--	--	-------	-----	--	-----	----	-----	---

PETERSBURG. Population, 22,000.

1678	CLEMENTS, C. C.	8 Sycamore st					26	General			Yes			C
------	-----------------	---------------	--	--	--	--	----	---------	--	--	-----	--	--	---

RICHMOND. Population, 82,500.

1679	REMHEIMER, L.	503 W. 12th st	17				16		800	No	Yes	No	No	C
1680	WEISIGER, C.	526 N. 5th st	17				97	General	1500	Yes	Yes			C

STAUNTON. Population, 10,000.

1681	STEPHENS, J. I.	Box 191	21	Professor			245	U. S.	3000	No	Yes	No	Yes	C
------	-----------------	---------	----	-----------	--	--	-----	-------	------	----	-----	----	-----	---

LOOMIS. Population, 500. WASHINGTON.

1682	STOCKER, O. S.		30				166		1500	No	Yes	Yes	No	C
------	----------------	--	----	--	--	--	-----	--	------	----	-----	-----	----	---

Wanted—a good live agent. Money in it. See Page 146.

BEVERLY. Population, 343. WEST VIRGINIA. 219														
No.	NAME.	ADDRESS.	Age	BUSINESS.	Societies	Adv. page	Refer- ence	SPECIALTY.	Numbr of variet's	Appr. sheet.	WANT Sam- To ple Exh- copies ange.			Deal. or Coll'r
1683	BUTCHER, B.										Yes		Yes	C
MARTINSBURG. Population, 7,226.														
1684	THATCHER, C. W.										Yes			C
PARKERSBURG. Population, 8,408.														
1685	DONAGHO, W.	Box 437		Crockery Mfg.	A.		4	General	1800		Yes	Yes	Yes	C
WHEELING. Population, 34,522.														
1686	ECCLES. MRS. S. J.	1315 Chapline st					3	General						C
APPLETON. Population, 11,869. WISCONSIN.														
1687	ZUEHLKE, W. H.	887 Perry st	19	Student				General	1200		Yes	Yes	No	C
BEAVER DAM. Population, 4,228.														
1688	SNYDER, W. E.		20	Student				U. S. & Mexico	2800	Yes	Yes	No	Yes	C
FOND DU LAC. Population, 12,240.														
1689	BENJAMIN, W.	12 Sixth st						B. N. A.	500					
1690	McCULLOUGH, G. C.		20	Insurance Clerk			19	General	2700	No	Yes	No	Yes	Both
1691	MASON, C. T.	48 Morris st					3	N. American	250		Yes	No	Yes	C
LA CROSSE. Population, 25,090.														
1692	DOUGLASS, J. W.	509 S. 16th st	18	Accountant				U. S.		Yes	Yes	No	Yes	C
1693	PAMPERIN, U. C.	515 S 5th st	16	Student			16	General	900	No	Yes	No	Yes	C

220

MADISON. Population, 15,000.

No.	NAME.	ADDRESS.	Age	BUSINESS.	Societies.	Adv. page	Refer-ence.	SPECIALTY.	Numbr of variet's	Appr. sheet.	WANT			Deal. or Coll'r
											Sam-ple copies	To exch-ange.	Auc-tion Cat.	
1694	ANDERSON, H. O.	316 N. Carroll st	16	Student				Scandinavian	2000	Yes	Yes	Yes	Yes	Both
1695	CORY, E. L.	324 E. Johnson st	23				3	General	500	Yes	Yes			C
1696	DAVIS, F. M.	404 N Carroll st	26					General	3000	Yes	Yes	Yes	Yes	C
1697	DORN, F. M.	121 Monona ave	55	Livery	S.		161	General	3787	Yes	Yes		No	C
1698	HUNNER, E.	313 W. Wilson st	16					U. S. & Jamaica	1450	Yes	Yes	Yes	No	C
1699	JACKSON, J. W.	123 W. Pinckney st	14				161		1009	Yes	Yes		No	C
1700	RAISH, E. L.	901 W. Johnson st	21	Student	O. H.		94	U. S. & American	2000					C
1701	ROSENSTUEGEL, R.	640 Francis st	21	Student					1200	No	No	No	No	C
1702	WARDEN, R. A.	507 W. Wilson st	14	Student	S.			General	1400	Yes	Yes			C

MERRILL. Population, 6,809.

1703	SCHOENEBERG, C.		19		S. T.			U. S.		No	Yes	Yes	Yes	Both
------	-----------------	--	----	--	-------	--	--	-------	--	----	-----	-----	-----	------

MILWAUKEE. Population, 224,000.

1704	GAULKE, B. W.	2125 Elm st					2 3		1895	Yes	Yes		Yes	Both
1705	GAULKE, W. A.	2125 Elm st	16				16		1000	Yes	Yes	Yes	Yes	C
1706	GEHRS, W.	544 20th st	40	Electrical	F.			General	6000			Yes		
1707	HECHT, J. B.	855 Astor st	20	Clerk				Dept. Adhesives	100		Yes			C
1708	MCLAUGHLIN, J.	454 12th st	19				16	General	1000	Yes	Yes	Yes	Yes	C
1709	SCHAD, W. F.	71 2d st	22	Plumbers' Supplies	S. A.-6		92	N. & S. A.	2490	No	Yes	Yes	Yes	Both

PALMYRA. Population, 567.

1710	WILLIAMS, C. E.		19	Stamp Repairer	S.		160	U. S.	2500	Yes	Yes	Yes	Yes	S. R.
------	-----------------	--	----	----------------	----	--	-----	-------	------	-----	-----	-----	-----	-------

PORT WASHINGTON. Population, 1,659.

1711	THIELE, R. R.		22	R. R. Agent	A.		3	General	4500		Yes	Yes	Yes	C
------	---------------	--	----	-------------	----	--	---	---------	------	--	-----	-----	-----	---

1893 edition (see above) is same as 1892 edition, with prices for 1893 pasted in.

1893 edition (read top line) full information Page 176.

1893 edition (see top line) includes 1892 prices. Price \$1.00.

RACINE. Population, 21,014. WISCONSIN. 221														
No.	NAME.	ADDRESS.	Age.	BUSINESS.	Societies	Adv. page	Refer-ence	SPECIALTY.	Numbr of variet's	WANT				Deal. or Coll'r
										Appr. sheet.	Sam-ple copies	To Exch-ange.	Auction Cat.	
1712	ERSKINE, A. M.	Washington ave	16					General	200	Yes	No	Yes	No	C
1713	GATES A. F.	915 Milwaukee ave		Bookkeeper			2 6	U. S.	550	No	Yes	No	Yes	C
SHARON. Population, 878.														
1714	BALLARD, S. P.		55	Merchant			83	U. S.	3000	Yes	No	No	No	C
SHEBOYGAN. Population, 16,359.														
1715	DORPAT, REV. L. G.	Box 160	31	Clergyman			3	General	2600	No	Yes	Yes	Yes	C
SHELL LAKE. Population, 1,600.														
1716	ABERG, W.		18	Foreman					1976	Yes	Yes	Yes	Yes	C
TWO RIVERS. Population, 2,870.														
1717	LOHMAN, A.		21	Billing Clerk			3		1000		Yes	Yes		C
WAUSAU. Population, 9,253.														
1718	WILSON, JR., W. W.	Box 803	16	Student				General	900		Yes	No	Yes	C
KAMLOOPS. Population, 800. BRITISH COLUMBIA.														
1719	HARDING, J.	P. O. Box 7	18	Law Student	M.		3	General	600		Yes	Yes	Yes	C
1720	POWER, D.		18	Clerk	M.				600	No	Yes	No	No	C
NEW WESTMINSTER. Population, 7,500.														
1721	BURNETT, H.	231 Second st	22	Printer	M.			General		Yes	Yes	No	No	C
VICTORIA. Population, 16,849.														
1722	COURTNEY, H. E. A.	108 Cook st	21	Law Student			6	General	1600	Yes	Yes	No		
1723	FAWCETT, R. C.	Box 383	25	Clerk			246	North America	4000	No	No	No	Yes	C

Wanted—a good live agent. Money in it. See Page 146.

Wanted—a good live agent. Money in it. See Page 146.

222		WINNIPEG. Population, 26,000.							MANITOBA.					
No.	NAME	ADDRESS.	AGE	BUSINESS.	Societies.	Adv. Page.	Refer-ence.	SPECIALTY.	Numb'r of varlet's	Appr. sheet.	WANT		Auction Cat.	Deal- or Coll'r
											Sam- ple copies	To Exch- ange.		
1724	ALLEN, C. A.	May st	18	R. R. Clerk	M.			General	2200	Yes	Yes	Yes	Yes	C
1725	BARTLETT, M.	Govt. Offices	22	Barrister				U. S. & Can.	900	Yes	Yes	Yes		C
1726	CAMPBELL C. M.	572 Jemima st	16	Student				General	1200	No	Yes	Yes	No	C
1727	GRIFFIN, A. L.	135 Carlton st	13					General	1600	No	Yes	No	Yes	C
1728	LYNCH, W.	72 Donald st	13					U. S.	1300	Yes	Yes	Yes	Yes	C
1729	YOUNG, G. G.	311 S. 10th ave			M.		3 6	West. Hemisphere	2:00	Yes	Yes	Yes	Yes	C
		DORCHESTER. Population, 800.							NEW BRUNSWICK.					
1730	HANNINGTON, R. W.		24	Attorney	S. M.		2 3	North America	1200		No	Yes	Yes	Both
		FREDERICTON. Population, 6,000.												
1731	LEMONT, L. A. W.		13					General	1300	Yes	Yes	Yes	Yes	C
1732	VAN WART R.		15	Student		156	5	General	4000		Yes	Yes		C
1733	WINSLOW, J. J. F.		15				20	General	2100	Yes	Yes	No	No	C
		ST. JOHNS. Population, 46,200.												
1734	COOMBS, B. F.	113 Queen st	17			156	12	U. S. & B. N. A.	348	No	Yes	Yes	Yes	C
1735	COOMBS, H. L.	113 Queen st			M.	88 194		U. S. & B. C.	1000	Yes	Yes	Yes	Yes	Both
1736	FAIRWEATHER, B.	Box 4	19	Clerk				General	1800	No	Yes	Yes	No	C
1737	FLAHERTY, F. E.	108 St. Patrick st	15					General	300	No	Yes	Yes	Yes	C
1738	MERRITT, F. J.	268 Duke st	18	Clerk				U. S.	1000	Yes	Yes		Yes	C
1739	PURDY, J. D.	127 Leinster st	16	Student	M.			General	3500	Yes	Yes	Yes	Yes	Both
1740	SADLER, J. A.	27 St. Andrews st	28					General	1000	No	Yes	No	Yes	C
1741	SCAMMELL, F. S.	15 Smyth st	28		L.		12	General	2600	Yes	Yes	Yes	No	C
		WOODSTOCK. Population, 3,500.												
1742	AUGHERTON, C. M.		16	Clerk				General	1500	Yes	Yes	No	No	C
1743	EVERETT, W. C.	Box J	17	Clerk	M.	194		B. N. A.	2500		Yes	Yes	Yes	C

Wanted—a good live agent. Money in it. See Page 146.

An easy way to make money. Agents wanted. See Page 146.

BERWICK. Population, 500														223
No.	NAME.	ADDRESS.	Age	BUSINESS.	Societies.	Adv. page	Refer-ence.	SPECIALTY.	Numbr of varlet's	Appr. sheet.	WANT			Deal- or Coll'r
											Sam- ple copies	To Exh- ange.	Auc- tion Cat.	
1744	NICHOLS, J. D.		17	Student,	M.		2 3	U. S. & B. N. A.	400	Yes	Yes	Yes	Yes	C
1745	VAUGHAN, A. M.	Lock Box 37	16		M.			U. S. & B. N. A.	500		Yes	Yes	Yes	C
BRIDGEWATER. Population, 2,000.														
1746	CALDER, J. W.	P. O. Box 23	18	Drug Clerk			3	General	:800	Yes	Yes	Yes	Yes	C
CHURCH POINT. Population, 75.														
1747	CAMPBELL, L.	St. Anne College	12		M.		253	General	900	Yes	No	Yes	Yes	C
HALIFAX. Population, 50,000.														
1748	HART, H. L.	71 Gottingen st	27	Boots & Shoes	A. L. D.	42 152	1	B. C. in America	1020		Yes	No	Yes	Both
1749	MACDONALD, C.	69 Victoria Road	13				5	General	2058		Yes	No	No	C
1750	O'BRYAN, J. S.	Country Club	30	P. O. Clerk	A. 41			B. C.	900	Yes	No	Yes	No	C
1751	O'BRYAN, M. G.	6 Mitchell st								Yes		Yes		C
1752	PAULEY, E. J. H.	P. O. Box 381	19	Tobacconist	*M.		5	B. N. A.	5000	Yes	Yes	Yes	Yes	D
1753	PAYZANT, F. A.	66 Spring Garden Rd	20	Clerk		156	257	General	3500	Yes	Yes	Yes	Yes	C
1754	ROUNAN, F. P.	P. O. Box 296	27	Commission	M		40	General	2000	No	Yes	Yes	No	C
1755	SMITH, E. A.	58 Robie st						General	4500			Yes	Yes	C
1756	TORRE, JR., C. D.	51 Granville st						General					Yes	C
HOPEWELL. Population, 800.														
1757	MACARTHUR, W.		17	Tel. Operator				General	500		Yes	No	Yes	C
HORTON LANDING. Population, 200.														
1758	CURRY, F. W.		40				3	General	4000		Yes		Yes	C
HIGHLAND VILLAGE.														
1759	CHISHOLM, B. V.		25	Farmer	M.			B. N. A.	1000		Yes		Yes	C

Wanted—a good live agent. Money in it. Page 146.

An easy way to make money. Agents wanted. See Page 146.

224		NEW GLASGOW. Population, 4,000.						NOVA SCOTIA.						
No.	NAME.	ADDRESS.	Age	BUSINESS.	Societies.	Adv. page	Refer-ence.	SPECIALTY.	Numbr of variet's	Appr. sheet.	WANT			Deal. or Coll'r
										Sam-ple copies	To Exch-ange.	Auc-tion Cat.		
1760	FRASER, H. L.	Box 246	15	Student				U. S. & Can.			Yes	No	Yes	C
1761	KESS, V.	Box 49	15					General		Yes	Yes	No	No	C
PICTOU. Population, 4,500.														
1762	CRAIG, A. J.		36	Grocer	L. D.		254	B. N. A.	1600					D
1763	FRASER, W.	Box 55	21		M			B. N. A.			Yes		Yes	C
1764	MCKAY, J. R.		19	Banking	M.		260	B. N. A. & N. S.	2000	No	Yes	Yes	Yes	C
1765	MUNRO, A.	Box 116	21		M.		257	B. C.	2000		Yes	Yes	Yes	C
WEST BRANCH RIVER JOHN.														
1766	ROSS, J. W.		19	Assistant P. M.							Yes		No	C
BARRIE. Population, 5,500. ONTARIO.														
1767	EDWARDS, J.		18		M.			Fr. & Br. Col.	3500	Yes	Yes	Yes	Yes	C
BEAVERTON. Population, 1,050.														
1768	MCKAUGHAN, W.		19	Teacher			92	Europe	1000		Yes		Yes	C
BELLEVILLE. Population, 9,914.														
1769	CLARK, T. S.	Box 184	38		A. C. L.	72	156	12	3000	Yes	Yes	No	Yes	Both
1770	KITCHESON, H. F.	Box 499	30	Civil Service	A. C. S.	108	140	251				Yes	No	Yes
1771	WALLBRIDGE, L. H.		17	Student					100	Yes	Yes	Yes	Yes	D
1772	WILSON, T. A.	Box 945	18	Stamps						Yes	Yes	Yes	Yes	Both
BERLIN. Population, 7,425.														
1773	SIMPSON, T. P.		17	Student			3	General		No	Yes	Yes	Yes	D
BOWMANVILLE. Population, 3,337.														
1774	ANDREW, R. B.		40				6		1000	Yes	No			C

It is a book every Collector should have. See Page 66; then read Page 176.

BRANTFORD. Population, 15,273.

285

No.	NAME.	ADDRESS.	AGE	BUSINESS.	Societies.	Adv. page	Refer-ence	SPECIALTY.	Numb'r of variet's	WANT					Deal. or Coll'r
										Appr. sheet.	Sam-ple copies	To Exch. ange.	Auc-tion Cat.	Yes	
1775	BURNETT, F.	Drawer 78	22	Bank Clerk			12	Gr. Br. & Col.			Yes		Yes	Both	
1776	JOHNSTON, N. T.	Box 375	15	Student	M.		250	General	1200	No	Yes	Yes	Yes	C	
1777	MIAS, P. F. C.	P. O. Box 576	17				3	General	400	Yes	Yes	No	Yes	C	
1778	MIAS, P.	Box 576	17				3	General	400	Yes	Yes	No	Yes	C	
1779	SMART, W. S.		18	Druggist	M.		261			No	Yes	No	Yes	Both	

CARLTON.

1780	INESON, F.		30	Railroad	A. L. M.	156	12	Gr. Br. & Col.	1500	No	Yes	Yes	Yes	C
------	------------	--	----	----------	----------	-----	----	----------------	------	----	-----	-----	-----	---

CLINTON. Population, 2,635.

1781	ERICH, W.	Clinton P. O.	18	Student								Yes	Yes	Yes	C
1782	INKES, J. F.		20	Tel. Operator						Yes			Yes	Yes	C

GALT. Population, 7,535.

1783	CAUT, D. A.	Box 296	20	Jeweler	M.	194		General	2500	No	Yes	Yes	Yes	C
1784	TURNBULL, JR., G.	Box 569	25		M.		3	U. S. & Br. Col.	2500		Yes	Yes		C

GUELPH. Population, 10,539.

1785	GALBRAITH, L.	68 Dublin st	16	Bookkeeping			6	General	800	Yes	Yes	No	Yes	C
------	---------------	--------------	----	-------------	--	--	---	---------	-----	-----	-----	----	-----	---

HAMILTON. Population, 48,980.

1786	BLACKMAN, A. E. J.	110 Locke st, N.	20		M.		6		800	Yes	Yes	Yes	Yes	C
1787	GOTTORFF, F.	182 York st	43	Granite			9	B. N. A. & G. B.	1300	Yes	Yes	Yes	Yes	C
1788	LA FEUST, G.	6 Napier st	19	Student				General		No	Yes	No	Yes	D
1789	LOCKE, A.	257 King William st	29	Painter				General	1000		Yes		Yes	C
1790	ROBERTSON, H. G.	183 Victoria ave	16	Drug Clerk				General		No	Yes	No	No	C

HARRISTON. Population, 1,687.

1791	WATSON, A. G.		28	Stamps	M.					No	No	No	Yes	D
------	---------------	--	----	--------	----	--	--	--	--	----	----	----	-----	---

Wanted—a good live agent: Money in it. See Page 146.

An easy way to make money. Agents wanted. See Page 146.

226

INGERSOLL. Population, 4,500.

No.	NAME.	ADDRESS.	Age	BUSINESS.	Societies.	Adv. page	Refer-ence.	SPECIALTY.	Numbr of variet's	WANT				Deal-er or Coll'r
										Appr. sheet.	Sam-ple copies	To Exch-ange.	Auc-tion Cat.	
1792	CLARK, R. S.	Care of Undertaker	17	Upholsterer					80	No	Yes	No	No	C
1793	McMULLEN, A.		15							Yes	Yes	No	No	

KINGSTON. Population, 19,264.

1794	HENDERSON, L.	118 Williams st	13	Student			3	General	1500	Yes	Yes		No	C
1795	KINGHORN, N. M.	84 Union st	19	Student	M.		258	General	1500	No	Yes	Yes	No	C
1796	SMYTHE, G. H.	59 West st	18	Student	M.		258	General	1500	No	Yes	Yes	No	C

LINDSAY. Population, 6,081.

1797	MCKAY, J. J.	Box 346	20		A.-40			General	2900	Yes	Yes	Yes	Yes	C
1798	RAY, L. H.	66 Kent	18	Student	A.-40		268	Canada & Mexico	2700		Yes	Yes	Yes	Both
1799	WELDON, I. E.		19	Law Student				Br. Col. & Canada	3260	No	Yes	Yes	Yes	C

LONDON. Population, 32,000.

1800	BAILEY, G. W.	23 Oxford st	20				250	General	3000		Yes		Yes	Both
1801	BAPTY, F. A.	Dundas st	16	Gent's Furnish'gs			250			No	Yes	No	Yes	D
1802	BARTRAM, W. G. R.	84 Beech st	15		M.		250	U. S.	200	No	Yes	Yes	Yes	C
1803	BENNET, G. H.	22 Peter st	16					Foreign	1000	No	Yes	Yes	Yes	C
1804	BENSON, T. C.	359 Dufferin ave	13					General	490		Yes	No	No	C
1805	BENSON, W. C.	204 Victoria st	15				250	General	1000		Yes		Yes	Both
1806	BERNSTEIN, JR., J.	Box 235	16	Stamps	S. M.		250	U. S. & Canada	2500	No	Yes	Yes	Yes	Both
1807	BOCK, H. P.	428 Richmond st	45	Bookbinder			252	General	3000	No		No	No	C
1808	BOYD, L. B.	464 Park ave	14	Student	A.-20		250				Yes	Yes	Yes	Both
1809	BOYD, W.	464 Park ave	13	Student			25	U. S.	700		Yes	Yes	Yes	C
1810	BROWN, A.	72 Beech st	14	Clerk						Yes	Yes	Yes	Yes	C
1811	COLGROVE, R. J.						250	Canaca		No	Yes	Yes	Yes	Both
1812	COLWELL, C. V.	489 Princess ave	16				16	General	1000	Yes	Yes	No	No	C
1813	CHAPMAN, C. B.	91 Dundas st		Bookbinder	M.		250	West. Hem.	2500		Yes	Yes	Yes	C

Not a Dealer's Price List but the Actual Values. See Page 176.

LONDON, Continued.

227

No.	NAME.	ADDRESS.	Age	BUSINESS.	Societies.	Adv. Page.	Refer-ence.	SPECIALTY.	Numbr of variet's	WANT					Deal. or Call'r
										Appr. sheet.	Sam-ple copies	To Exch-ange.	Auc-tion Cat.	Yes or C	
1814	CHAPMAN, E.	91 Dundas st	13						400	No	Yes	Yes	Yes	C	
1815	DICKSON, H. S.	Robinson Hall Cha'brs	18	Stamps	M. S.	182	67	N. A.	2000	No	Yes	Yes	Yes	Both	
1816	FLEMING, A.	129 Kent st	36	Printing Supt.			250	Canada	2000	No	No	Yes	No	C	
1817	HOUGHTON, T.	Ann st	15	Clerk					600	No	Yes	No	Yes	C	
1818	HOUSEMAN, J. E.	Box 361	21	Banking	M.				2500	No	Yes	Yes		C	
1819	LIDDICOTTE, W. H.	181 St. James st	32	Teacher	M.		250	General	5000	Yes	Yes	Yes	Yes	Both	
1820	McLELLAN, G. B.	22 Peter st. S	16	Stamps				Foreign	1200	No	Yes	Yes	Yes	C	
1821	MILLIGAN, A. H.	33 Mill st	15	Clerk	M. A.-39		250	N. A.	350	No	Yes	No	Yes	Both	
1822	MILLIGAN, C. W.	care W. Hatte & Co.	17	Clerk			250	S. A.	300	Yes	Yes	No	Yes	C	
1823	MILLIGAN, MISS L. M.	33 Mill st	13					General	300	No	Yes	No	Yes	C	
1824	PENNINGTON, W. J. Y.	185 St. James st						General	500	No	Yes	Yes	No	C	
1825	SHILLINGTON, R. J.	433 Richmond st	21				266	General	2000	No	Yes	No	No	C	
1826	STAEBLER, L. M.	185½ Dundas st	17	Publisher	M.	112 160	1	Canada	750	No	Yes	No	Yes	D	
1827	STAEBLER, MISS M.	Richmond st					250		950	No	Yes	Yes	Yes	C	
1828	STOCKWELL, W. H.	259 Dundas st	16	Student		15		General	1000	No	Yes	Yes	Yes	Both	
1829	WOLDOCK, F. E.	538 Talbot st	15	Clerk				General		Yes	Yes	Yes	No	C	
1830	WIDDER, L. E.	Bank B. N. A.		Clerk						No	Yes	Yes	Yes	C	

MT. FOREST. Population, 2,214.

1831	BODLEY, C. J.		17	Printer	A.-36	156	246	General	1500	Yes	Yes	Yes	Yes	Both
1832	GARNER, C.		18	Cooper				General	1200	No	Yes	No	Yes	C

NIAGARA FALLS, SOUTH. Population, 1,200.

1833	BIGGAR, E. C.		21	Printer	S. K. M.	60		U. S. & Canada	4000	Yes	Yes	Yes	Yes	
------	---------------	--	----	---------	----------	----	--	----------------	------	-----	-----	-----	-----	--

NIAGARA-ON-THE-LAKE.

1834	RANDALL, J. DE W.		28	Druggist			2 3	Can. & Newfoundl'd	1200	Yes	Yes	Yes		C
------	-------------------	--	----	----------	--	--	-----	--------------------	------	-----	-----	-----	--	---

228

NORWICH. Population, 1,200.

No.	NAME.	ADDRESS.	Age	BUSINESS.	Societies	Adv. page	Refer-ence	SPECIALTY.	Numb'r of variet's	WANT					Deal. or Coll'r
										Appr. sheet.	Sam-ple copies	To Exch-ange.	Auc-tion Cat.		
1835	WILLITS, P.	Box 114	18	Clerk	L.			General	2500	Yes		Yes	No	C	
1836	BELLEW, H. C.	Box 485	31	Bank Cashier	L. M		259	B. N. A. & Can.	6817	Yes	Yes	Yes	Yes	C	

NORWOOD. Population, 1,200.

1837	BUCKANAN, W. A.		17	Reporter	L.		12	General	550	No	Yes	Yes	Yes	C
------	-----------------	--	----	----------	----	--	----	---------	-----	----	-----	-----	-----	---

OSHAWA. Population, 4 066.

1838	JOHNS, N.	Box 96	19	Tuner	M.				2000	No	Yes	No	No	C
1839	JOHNS, R.	Box 96	15						2000	No	Yes	No	No	C
1840	WILLIAMS, A. G.		15						200	No	Yes	No	No	C

OTTAWA. Population, 44,154.

1841	ANDERSON, F. C.	P. O. Dept.	31		M.			General	1500	Yes	Yes	Yes		C
1842	ANDERSON, W. B.	64 Cooper st	16	Student	M.		253	Br. Col.		No	Yes	Yes	Yes	C
1843	AUDET, F. J.	State Dept.	25	Official	M.		253	B. N. A.	400	No	Yes	Yes	No	C
1844	BEATTY, W. J.	P. O. Dept.	32		M.		253	N. & S. A. & B. C.			Yes	Yes	Yes	C
1845	BROPHY, L. L.	495 King st	29		M.		5	Old Europe	3000		Yes	Yes	Yes	C
1846	BRUMMELL, H. P. H.	Geological Survey	29	Mining Engineer	M.		253	Br. & Europe	2500	Yes	No	Yes	No	C
1847	CODVILLE, J. J.	359 Cooper st	40		M.		253	U. S. & B. N. A.	4000			Yes	No	C
1848	GAUTHIER, L.	Dept. of the Interior	34	Civil Engineer	M.		253	General	4000	No	Yes	Yes	Yes	C
1849	HONORE, F.	Baptiste College		Teacher	M.			General	4000	No	Yes	Yes	Yes	C
1850	HOOPER, J. R.	P. O. Dept.	33	Official	M. A.-37		3 5	Br. Col.	4850	No	Yes	Yes	Yes	C
1851	LINDSAY, S. K.	Lyon st	18	Clerk	M.			General	3000	Yes	Yes	Yes	No	C
1852	ODELL, M. C.	158 Nicholas st	26	Brick Mfg.			16	General	1500		Yes			C
1853	PARADIS, E. G.	Sec. of State Dept.	20	Official	M.		253	Canada	300		Yes	Yes	Yes	C
1854	PRUDHOMME, J. P.	Dept. of P. W.		Civil Service	M.						Yes	Yes		C
1855	SABOURIN, W. J.	262 Clarence st	21	Lumber	M.		156 251	General	2000	No	Yes	Yes	Yes	Both

1893. You need it. 1893 Edition. Page 176.

Read comments on Page 66; then read Pages 64 and 176.

OWEN SOUND. Population, 7,497.

229

No.	NAME.	ADDRESS.	Age	BUSINESS.	Societies.	Adv. page	Refer. ence	SPECIALTY.	Numb'r of variet's	WANT				Deal. or Coll'r
										Appr. sheet.	Sam- ple copies	To Exch- ange.	Auc- tion Cat.	
1856	STEPHENSON, W.		22	Clerk				General	1900		Yes	Yes	Yes	C

PARKDALE.

1857	DINGMAN, H. J.	44 Clast ave	19	Bank Clerk	A. 15		264	General	1500	No	Yes	Yes	Yes	C
------	----------------	--------------	----	------------	-------	--	-----	---------	------	----	-----	-----	-----	---

PERTH. Population, 3,136.

1858	MEIGHEN, W. A.		33		M.			General	5000	No		No	No	C
------	----------------	--	----	--	----	--	--	---------	------	----	--	----	----	---

PETERBOROUGH. Population, 9 719.

1859	HALL, W. K.		26	Bookkeeper	L. M. S.	156	1 2	U. S. & B. N. A.	3000	No	No		Yes	Both
------	-------------	--	----	------------	----------	-----	-----	------------------	------	----	----	--	-----	------

PETROLIA. Population, 4,357.

1860	ANDERSON, W. J.		16	Student				Br. & U. S.	1000	Yes	Yes	Yes	Yes	C
------	-----------------	--	----	---------	--	--	--	-------------	------	-----	-----	-----	-----	---

PORT DOVER. Population, 1,100.

1861	RIDDELL, J. H.		27	Drug Clerk			12	General	1400	No	Yes	Yes	No	C
------	----------------	--	----	------------	--	--	----	---------	------	----	-----	-----	----	---

PORT HOPE. Population, 5,000.

1862	HAMLY, J. B.		30	Asst. Postmaster	M.	156	253	General	3500		Yes	Yes	Yes	C
------	--------------	--	----	------------------	----	-----	-----	---------	------	--	-----	-----	-----	---

PORT SEVERN.

1863	CORBMAN, A.		27		M.		3 250	U. S. & B. C.	1200	No	No	Yes	Yes	C
------	-------------	--	----	--	----	--	-------	---------------	------	----	----	-----	-----	---

POUTYPOOL.

1864	STANTON, A. T.		17	Student				General	1100		Yes	Yes		C
------	----------------	--	----	---------	--	--	--	---------	------	--	-----	-----	--	---

POWASSAU. Population, 300.

1865	PORTER, P. A.		28	Surgeon			250	U. S. & B. C.	1000	Yes	Yes	Yes	Yes	C
------	---------------	--	----	---------	--	--	-----	---------------	------	-----	-----	-----	-----	---

1893 edition (see above) is same as 1892 edition, with prices for 1893 pasted in.

1893 edition (see top line) includes 1892 prices. Price \$1.00.

1893 edition (read top line) full information Page 176.

An easy way to make money. Agents wanted. See Page 146.

Wanted a good, live Agent. Money in it. See Page 146.

230 SEBRINGVILLE. Population, 550.														
No.	NAME.	ADDRESS.	Age	BUSINESS.	Societies	Adv. page	Refer-ence	SPECIALTY.	Numbr of variet's	Appr. sheet.	WANT			Deal. or Coll'r
											Sam-ple	To Exch-ange.	Auc-tion Cat.	
1866	MOYER, E.		16					General	750		Yes		Yes	C
SIMCOL. Population, 2,674.														
1867	BOYD W D.		37	Insurance	L.		12	General	3500	Yes	Yes	Yes	No	C
ST. CATHERINES. Population, 9,170.														
1868	BEATTY, W. A.	36 Queen st	20	Painter	M.		3	B. N. A.	390		Yes	Yes	Yes	C
1869	DUNKLE, F.	P. O. Box 353	14	Stamps	M.			General		No	Yes	No	Yes	C
1870	GRAHAM, L. S.		16	Clerk	M.			B. N. A.	800	No	Yes	Yes	Yes	C
1871	FITZGERALD, J.	Box 274	17				268			No	Yes	No	No	D
1872	HEMPHILL, F. H.	56 Wellington st	15		M.		258	General	400		Yes	No	No	C
1873	HEWSON, H. P.	Box 994	15	Dry Goods	M.			General	2000		Yes	Yes	Yes	C
1874	HUNT, G. F.	7 Yate st	12					Argentine	400	No	Yes	No	Yes	C
1875	MCGUIRE, A. C.	Box 626	16	Stamps	M.			N. A.	300	Yes	Yes	No	Yes	Both
1876	MCLEAN, G. A.	37 James st	15	Clerk	M.			General	400	No	Yes	No	No	C
1877	NEWTON, E. S.	James & King sts	15	Clerk	M.			General	500	No	Yes	No	No	C
1878	WIDDICOMBE, R. G.		13	Student	M.		246	U. S. & B. N. A.	1200		Yes	Yes	Yes	C
1879	WOOD, F. N.	Box 1005	18	Shoe Clerk	S. M.		253	General	1057	Yes	Yes	No	Yes	C
STRATFORD. Population, 9,500.														
1880	McMULLEN, A. H.	Box 269	15	Clerk					1000	Yes	Yes	No	No	C
1881	WOODS, T S.		15	Student	M.		250	U. S. & B. C.	650	No	Yes	Yes	Yes	C
STREETSVILLE. Population, 815.														
1882	GRAYDON, W. J.		27				83		1100		Yes		Yes	C
ST. THOMAS. Population, 10,370.														
1883	ROBERTSON, I. S.		30	Barrister	M.		259	B. N. A.	700	No	Yes		Yes	C

TORONTO. Population, 181,220.

231

No.	NAME.	ADDRESS.	Age	BUSINESS.	Societies.	Adv. page	Refer-ence.	SPECIALTY.	Numbr of variet's	WANT				Deal. or Coll'r
										Appr. sheet.	Sam-ple copies	To exch-ange.	Auc-tion Cat.	
1884	ALLISON, A. G.		51		L.		12	General	5000	Yes	Yes	Yes	Yes	Both
1885	BEASLEY, H.	256½ Queen st, W.	18		S. A.-15						Yes			D
1886	BROUSE, W. H.	58 Wellington st, E.			A. L.		83	B. N. A.	10000				Yes	C
1887	COLLTON, F. W.	165 Dundas st	15	Stenographer				General	750	Yes	Yes	No	No	C
1888	CORCORAN, J. A.	101 Close ave	14					B. C.	1500	Yes	Yes	Yes	Yes	C
1889	CRACKNELL, F.	76 Munro st	20	Printer				General	2000		Yes		Yes	C
1890	CUNNINGHAM, W. J.	389 Brock ave	16	Dry Goods	M.		3	Can. & Mex.		No	Yes	Yes	Yes	C
1891	DOWNES, G. F.	170 Yonge st	27	Barrister			259	General	1200	No	Yes		No	C
1892	FOWLER, H. A.	29 Shannon st	19		C. L. S.		19	U. S. & B. N. A.		Yes	Yes	Yes	Yes	C
1893	KEEPIN, J. S.	390 Crawford st	20	Clerk	M.		250	U. S. & B. C.	1000	Yes	Yes	Yes	Yes	Both
1894	KENT, B.	127½ Queen st, W.	17					General	700	No	Yes	No	Yes	C
1895	KENT, S. P.	127½ Queen st, W.	19	Electrical				General	900		Yes		Yes	C
1896	LEA, E. P.	Bloor st, W.		Student				Amer. & Asia	1500	Yes	Yes	No	Yes	C
1897	LOWE, G. A.	346 Spadina ave	26	Principal	L. A.-15	152	12	U. S. & B. N. A.	1000		Yes		Yes	Both
1898	MCGAW, O. E.	The Queen's Hotel	14	Student						Yes	Yes	No	Yes	C
1899	MCKEE, C. S.	13 Ann st	17	Medical Student	S. A.-15		12	U. S. & Can.		No	Yes	Yes	Yes	C
1900	MCMAHON, W.	1324 Queen st, W.	21	Gents' Furnishing	L. M.	68		U. S. & Can.	800	Yes	Yes	Yes	Yes	C
1901	MAYERS, A. F.	206 Bathurst st	20	Insurance				General		No	Yes	Yes	Yes	C
1902	MEEK, C.	47 Bernard ave	22	Electrical Engin'er				Indies & S. P. Isles	750	Yes	Yes	Yes	No	Both
1903	MOORE, G. A.	1324 Queen st, W.	20		L. A.-15			U. S. & B. C.	500	Yes	Yes	Yes	Yes	C
1904	MURPHY, V. J.	12 Yorkville ave	15	Student					840	No	Yes	Yes	Yes	C
1905	PARKER, E. Y.	57 Huron st	25	Stamps	A. A.-15	102		U. S. & B. N. A.			Yes		Yes	Both
1906	PHILLIPS, E. J.	23 Draper st	19	Clerk	M. S.		252	B. N. A.	1800	Yes	Yes	Yes	Yes	C
1907	SELBY, B.	267 Wellesley	18		L.	156		General	2000	No	Yes	No	Yes	C
1908	SOMERVILLE, F.	Ont. Lead & Barb W'e Co	20	Mechanic				Canada	1200	No	Yes	No	No	C
1909	SPARKS, N. C.	191 Gerrard st, E.	23	Law Student	M. A.-15	156	252	B. N. A.	4000	Yes	Yes	Yes	Yes	C
1910	WALKER, H.	596 Spadina ave	33	Real Estate	M. A.-15	152	256	General	5000	Yes	Yes	Yes	Yes	C

Wanted—a good live agent. Money in it. See Page 146.

An easy way to make money. Agents wanted. See Page 146.

An easy way to make money. Agents wanted. See Page 146.

Wanted—a Good live agent. Money in h. Page 146.

232										TORONTO. <i>Continued.</i>					ONTARIO.				
No.	NAME.	ADDRESS.	Age	BUSINESS.	Societies.	Adv. page	Refer-ence.	SPECIALTY.	Numbr of variet's	WANT Appr. sheet.	Sam-ple copies	To Exch-ange.	Auc-tion Cat.	Deal- or Coll'r					
1911	WEATHERSTONE, W. S.	13 Peter st	17	Stenographer	A. M. S.	154	3	General	1800	Yes	Yes	Yes	Yes	C					
1912	WHITTEMORE, H.	575 Church st	15		A.-15		3	B. C.	4500	Yes	Yes	Yes	Yes	C					
1913	WILSON, J. S.	34 Eastern ave	33	Com. Traveler	A.-15		262	B. N. A.	4000		Yes	Yes	Yes	C					
WATERLOO. Population, 1,733.																			
1914	CORK, G. E.	Postoffice	21	Compositor				U. S.		Yes	Yes	No	No	C					
WHETBY. Population, 2,786.																			
1915	BOGART, J. L. H.		15	Student				General	1105	No	Yes	Yes	Yes	C					
WOODSTOCK. Population, 8,612.																			
1916	FLETCHER, A. G. A.	Box 568	23				252	G. C. & Spain, Can.	1200	No	No	Yes	No	C					
1917	REVELL, G.	Box 558	15	Student				General	1700	Yes	Yes	No	No	C					
1918	SCOTT, A. M.			Drugs				U. S. & B. C.	1500	Yes				C					
CHARLOTTETOWN. Population, 12,000. PR. EDWARD ISLAND.																			
1919	BARTLETT, A. A.		40	Mfg. Agent	L.		68	B. C.	5000	Yes	Yes	Yes	Yes	C					
1920	LEWIS, J. S.	P. O. Box 680	18	Student			3	Argentine	1250	Yes		Yes	No	C					
SUMMERSIDE. Population, 2,853.																			
1921	GRAVES, S. M.		36	Merchant	M.	156	250	U. S. & Can.	5000	No	Yes	Yes	Yes	C					
LEVIS. Population, 7,301.										QUEBEC.									
1922	BERGERON, E.	Lanzon	25	Bookseller	M.		255	Br. Col.	950	No	Yes	No	Yes	C					
1923	SETON, W. W.			Crockery		194		General	4000					C					
1924	SIROIS, REV. E.	Levis College	24	Professor		46	2	Fr., U. S. & Mex.	2500		Yes	Yes		C					
LOTBINIERE.																			
1925	LABOURIERE, T. A.							General	1800	Yes	Yes	Yes	No	C					

MONTREAL. Population, 216,650.

233

No.	NAME.	ADDRESS.	Age.	BUSINESS.	Societies	Adv. page	Reference	SPECIALTY.	Numbr of variet's	WANT				Deal. or Coll'r
										Appr. sheet.	Sam- ple copies	To Exch- ange.	Auc- tion Cat.	
1926	BIGAONETTE, J. H.	4 Vitre	16	Student				General		Yes	Yes	Yes	Yes	C
1927	BURGESS, DR. T. J. V.		43		L. A.-8		5	U. S. & Can.	4000	No	No	Yes	Yes	C
1928	CAYFORD, J. H.	98 Congregation st	16	Student				General	1800	No	Yes	Yes	No	C
1929	COHEN, A.	62 Argyle ave	15		A.-20		26	General	900	Yes	Yes	Yes	Yes	Both
1930	COMTE, A.	190 St. Urbain st	24	Bank Clerk	M. A.-8	68	270	Canada	2000	Yes	Yes	Yes	Yes	C
1931	COTE, O. H.	St. Laurent Col.	22	Student			26	General	3500	No	Yes	Yes	No	C
1932	DAVID, I.	51 St. Marguerite st	41	Musician	M.			General	3000	Yes	Yes	Yes	Yes	C
1933	DUFRESNE, JR., A.	333 St. Lawrence st			M.			S. & P. Cards	3000		Yes			C
1934	DUNBAR, K.	322 St. Urbain st	18					General	1200	No	Yes	No	Yes	C
1935	EDWARDS, J.	50 Latour st	28	Chemical	S.	194	269	Br. & B. C.	2000	Yes	Yes	Yes	Yes	C
1936	ELLIOTT, W. R.	136 St. James st	19	R. R. Ticket Agt.			263	General	1000		Yes		Yes	C
1937	FORBES, J. E.	184 St. Denis st	24	P. O. Clerk	M.		16	Canada	5000	Yes	Yes	Yes	Yes	C
1938	HARTE, H. S.	698 St. Urbain st	27	Stamp Importer			1 90		4000	No	Yes	Yes	Yes	Both
1939	HARTLEY, G. D.	8 Fortune st	17	Clerk	M.	194	3			No	Yes	Yes	Yes	D
1940	HEYWOOD, A.	905 Dorchester st	26		M.	156								C
1941	HOLDEN, A. E.	30 St. Johns st	18	Student					2500	Yes	Yes	No	Yes	C
1942	HOLLAND, G. A.	25 Chomey st	17					Br. Col.	800	No	Yes	No	No	C
1943	LABELLE, A. E.	P. O. Box 2084	27	Cashier	L.	42	12	General	5000	No	Yes	Yes	Yes	Both
1944	LIONAIS, H.	P. O. Box 957	27		M.		265	General	5000	Yes	Yes	Yes	Yes	C
1945	LIONAIS, O.	P. O. Box 957	39	Advertising	M.		160	General	5000	No	Yes	Yes	No	C
1946	MCKEOWNE, J. F. R.	149 B. Drolet st	29					General	2000	Yes	Yes	Yes	Yes	C
1947	MCRÆ, R. F.	563 St. Urbain st	23	Stenographer	M.	120 152	1 2	Can & Prov.	400	Yes	Yes	Yes	Yes	Both
1948	OSWALD, J.	2465 St. Catherine st	30	Shopkeeper	M.			General	3000	No		Yes	Yes	Both
1949	PATTERSON, W.	38 Torrance			L. A. 8		3	General	9500	Yes	Yes	Yes	Yes	C
1950	SICOTTE, P.	202 S. Heubert	20	Student	L.	42		General	4000		Yes	Yes	Yes	C
1951	STANTON, E. W.	176 St. Andre st	36	Insurance	M. A.-8	138	253	General	5200		Yes	Yes	Yes	C
1952	VALLEE, A. R.	P. O. Box 1772	26	Tel. Operator	M.		26	U. S. & B. C.	8000	Yes	Yes	Y-s	Yes	Both
1953	WEBB W. M.	276 St. Chas. Barronic	10				2	U. S. & Can.	300	Yes	Yes	No	Y-s	C

Wanted—a good live agent. Money in it. See Page 145.

QUEBEC. Population, 63,090.

No.	NAME.	ADDRESS.	Age	BUSINESS.	Societies.	Adv. page	Refer-ence	SPECIALTY.	Numb'r of variet's	WANT				Deal or Coll'r
										Appr. sheet.	Sam-ple copies	To Exch-ange.	Auc-tion Cat.	
1954	CHAUVEAU, C. A.	69 St. Louis st		Student				General	1400	No	Yes	Yes	Yes	C
1955	DUBE, J. A.	17 Desfosses st	21	Bookkeeper	S.			General	2000		Yes	Yes	Yes	Both
1956	FRY, H.	P. O. Box 1067	17							Yes	Yes	No	No	C
1957	JOSEPH, M.		35	Merchant	L.			General	2000	No	No			C
1958	MORENCY, G. C.	P. O. Box 513	40	Merchant	L.	194	252	General	9500		Yes		Yes	C
1959	O'MEARA, J. S.	3 St. Stanislas st	17	Clerk	S. A.-3	156	140	General	2000	No	Yes	Yes	Yes	Both
1960	THOMSON, J.	P. O. Box 617	24	Clerk				U. S. & B. N. A.	2200	No	No	No	Yes	C
1961	THOMSON, H. N.	Box 617	19	Bank Clerk				Br. Col.	1400	No	Yes	No	No	C
1962	WURTELE, E. F.	P. O. Box 1117	32	Railroad	L. A.-3	156	2 3	General	6500	Yes	Yes	Yes	Yes	C

SHERBROOKE. Population, 10,110.

1963	DUBUC, L. E.	P. O. Box 814		Bank				General		Yes	Yes			C
------	--------------	---------------	--	------	--	--	--	---------	--	-----	-----	--	--	---

ADDENDA.

The following names were received too late to be inserted in the previous list, or were left out by mistake.

SAN DIEGO, CALIFORNIA.

1964	SKINNER, L. N.	715 6th st	45	Furniture		154	161	General	10000	Yes	Yes	Yes	Yes	C
------	----------------	------------	----	-----------	--	-----	-----	---------	-------	-----	-----	-----	-----	---

HARTFORD, CONNECTICUT.

1965	BRUCE, W. H.	197 Asylum st	36	Notary	A. F. L.	138	6	U. S.	630	Yes	No		Yes	Both
------	--------------	---------------	----	--------	----------	-----	---	-------	-----	-----	----	--	-----	------

NAUGATUCK, CONNECTICUT.

1966	HAM, G. C.		26	Civil Engineer			9	U. S.	1100				Yes	C
------	------------	--	----	----------------	--	--	---	-------	------	--	--	--	-----	---

PALATKA, FLORIDA.

1967	DONNELLY, A. J.		18	Clerk			22	General	1600	Yes	Yes	Yes	No	C
------	-----------------	--	----	-------	--	--	----	---------	------	-----	-----	-----	----	---

Wanted—a good live agent. Money in it. Page 146.

An easy way to make money. Agents wanted. See Page 146.

ATLANTA, GEORGIA.

235

No.	NAME.	ADDRESS.	Age	BUSINESS.	Societies.	Adv. page	Refer-ence.	SPECIALTY.	Numbr of variet's	Appr. sheet.	W A N T Sample copies To exch-ange.	Auc-tion Cat.	Deal. or Coll'r	
1968	SHELLENBERGER, L. R.	Equitable Bdg.	20	Steel Rails	A. A.-13			General	2000	Yes	Yes	No	Yes	C

CHICAGO, ILLINOIS.

1969	HARRADEN, C. H.	55 Campbell Park	38	Underwriter			4	U. S.	3000		Yes	Yes	No	C
1970	McPIKE, E. F.	298 Dearborn st	23	Photographer			4	U. S.		No	No	No	No	Both
1971	STEPHENS, R. L.	N. Walnut st		Mason				U. S.	1000	No	Yes	Yes	Yes	Both

LA GRANGE, ILLINOIS.

1972	BISHOP, W. F.			Stamps				Adhesives	10000	No	No	Yes	Yes	D
------	---------------	--	--	--------	--	--	--	-----------	-------	----	----	-----	-----	---

SPRINGFIELD, ILLINOIS.

1973	APPLETON, H. M.	313 Maple st	19	Student				U. S.	900	No	Yes		Yes	C
------	-----------------	--------------	----	---------	--	--	--	-------	-----	----	-----	--	-----	---

SUPERIOR, NEBRASKA.

1974	EYRE, JR., C.		15				201	General	550	Yes	Yes	No	Yes	C
------	---------------	--	----	--	--	--	-----	---------	-----	-----	-----	----	-----	---

LYONS, NEW YORK.

1975	SOPER, E.	P. O. Box 673	22	Engraver				U. S., Mex. & Can.	1426	Yes	Yes	Yes	Yes	C
------	-----------	---------------	----	----------	--	--	--	--------------------	------	-----	-----	-----	-----	---

NEW YORK, NEW YORK.

1976	MOTT, J. M.	67 E. 77th st	18	Stamps			3			No	Yes	No	Yes	D
------	-------------	---------------	----	--------	--	--	---	--	--	----	-----	----	-----	---

SENECA FALLS, NEW YORK.

1977	WESTCOTT, H.		14	Student	S. A.-26		129	Guatemala	2326	Yes	Yes	Yes	Yes	Both
------	--------------	--	----	---------	----------	--	-----	-----------	------	-----	-----	-----	-----	------

UTICA, NEW YORK.

1978	SYMONDS, K.	861 Genesee st	13							Yes	No	No	Yes	C
------	-------------	----------------	----	--	--	--	--	--	--	-----	----	----	-----	---

WAHPETON, NORTH DAKOTA.

1979	BARBER, R. T.		21					U. S.	1600					C
------	---------------	--	----	--	--	--	--	-------	------	--	--	--	--	---

The Official Catalogue of the Stamp Exhibit
 — OF THE —
 AMERICAN PHILATELIC ASSOCIATION,
 — AT THE —
 @ World's Columbian Exposition. @

(COMPILED BY THE EXECUTIVE COMMITTEE.)

Contains a complete list of all committees, a full description of Stamps Exhibited, with names of owners and a list of all subscribers to the popular fund, illustrated with a number of Photo Engravings of the stamps exhibited, the room, cases, buildings, etc., all handsomely gotten up. A book every Collector should own.

PAPER COVER 50 CTS., CLOTH BINDING \$1.00.

EDITION de LUXE, Printed on very fine paper, large margins, Paper Covers, \$1.50, Cloth Binding, \$2.50 each.

* * * **READY MAY 15TH.** * *

ADDRESS, ENCLOSING MONEY ORDER OR CHECK,

THE EXECUTIVE COMMITTEE,

ALBERT R. ROGERS, Chairman, P. O. Box 3193, New York City.

Agents Wanted in Every City to Sell This Catalogue.

ALPHABETICAL LIST.

237

The following list of names of Collectors and Dealers are printed so that if a person knows only the name of a Collector or Dealer, he will be able to find his address.

By referring to the state and city in which he lives you will be able to find all the information in regard to him that I have been enabled to secure. The following list comprises all the names of Collectors and Dealers in this Book, with their correct address, unless they have changed it in the last few months, or the printers have made an error in composition.

This list, including the list of Philatelic journals and Philatelic societies, I have had printed (on one side only) on gummed paper, in sheets, so that those who desire to send out circulars or sample copies of papers can cut them up, paste them on their envelope or wrappers, thus saving the time and expense of addressing them by hand.

PRICE, for the entire list, \$2.00.

A

Abbot, W. F. 26 William st. Worcester, Mass.
 Abbott, C. E. M. D. 43 Main st. Andover, Mass.
 Abbott, J. Q. 110 Myrtle st. Fitchburg, Mass.
 Abbott, Jr., O. A. Grand Island, Neb.
 Aberg, W. Shell Lake, Wis.
 Abraham, B. 163 92nd st. Chicago, Ills.
 Abraham, W. Brookville, Iowa.
 Achard, G. W. 242 Boston Blk. Minneapolis, Minn.
 Acker, W. D. 144 M'tg'ery st. Poughkeepsie, N. Y.
 Ackerman, E. R. 32 West 7th st. Plainfield, N. J.
 Ackerman, E. W. Hampton, N. H.
 Ackerman, W. A. Maringo, Iowa.
 Adams, C. C. 206 28th st. Chicago, Ills.
 Adams, E. G. 2121 E 4 st. Sioux City, Iowa.

Adams, F. P. Decorah, Iowa.
 Adams, S. K. E. Main & Grand sts. Edinburgh, Ind.
 Adler, N. 210 W Market st. Louisville, Ky.
 Ahlmaun, Jr., W. C. Norfolk, Neb.
 Albrecht & Co. R. F. 90 Nassau st. N. Y. City.
 Aldrich, E. R. Benson, Minn.
 Aldrich, W. S. 15 Maple Av. Somerville, Mass.
 Alexander, A. 1720 F st. N. W., Washington, D. C.
 Alexander, J. E. Santa Anna Calif.
 Alexander, W. N. 96 Penn. Av. Allegheny, Pa.
 Allen, C. A. May st. Winnipeg, Manitoba, Can.
 Allen, P. 134 West 44th st. New York, N. Y.
 Allison, A. G. Toronto, Ontario, Canada.
 Allison, C. D. Salida, Colo.
 Althen, W. F. 619 Cherry st. St. Paul, Minn.

Althouse, E. E. Sellersville, Pa.
 Althouse, H. S. 1908 Elm st. Reading, Pa.
 Althouse, J. H. W. 304 Drexel Bld. Phila. Pa.
 Alvord, H. C. Parkhurst Blk. Gloversville, N. Y.
 Am. Stamp & Pub. Co. 18 Palmer st. Lowell, Mass.
 Amory, W. A. 4913 Madison Av. Chicago, Ills.
 Amschler, C. J. 315 William st. Buffalo, N. Y.
 Anderson, A. C. 209 Fort st. Victoria, B. C.
 Anderson, F. C. P. O. Dept. Ottawa, Ont. Canada
 Anderson, H. O. 316 N Carroll st. Madison, Wis.
 Anderson, W. B. 64 Cooper st. Ottawa, Ont. Can.
 Anderson, W. J. Petrolia, Ontario, Canada.
 Anderson, W. M. Nicholasville, Ky.
 Andrew, R. B. Bowmanville, Ontario, Canada.
 Ankeney, W. S. 1304 Center st. Des Moines, Iowa.

Wanted—a good live agent. Money in it. See Page 146.

An easy way to make money. Agents wanted. See Page 146.

ALPHABETICAL LIST.

Appleton, H. M. 313 Maple st. Springfield, Mass.
 Appleton, R. S. 39 W Montcalm st. Detroit, Mich.
 Argonian St'p & Pub Co 46 Perryav Worcester, Ms
 Armstrong, H. G. Box 905. Bennington, Vt.
 Armstrong, J. L. Norden, Neb.
 Arrants, Jr. A. H. West End, N. J.
 Aschroft & Ogden, Box 314, Woodhaven, N. Y.
 Ashcroft, R. W. 242 S 3rd st. Phil. Pa.
 Ashley, E. E. 57 Harrison av. Taunton, Mass.
 Aspinwall, M. I. 209 Union st. Lynn, Mass.
 Asseln, E. Eden Valley, Minn.
 Atkinson, F. 36 Jacoby st. Norristown, Pa.
 Atwood, S. S. 35 North 9th st. Philadelphia, Pa.
 Audet, F. J. State Dept. Ottawa, Canada.
 Aughterton, C. M. Woodstock, N. B. Canada.
 Aumack, J. K. Box 532, Ballston, N. Y.
 Auman, W. D., P. R. R. Freightoffice, Johnstown, Pa.
 Aylward, P. J. Greenough st, W. Newton, Mass.

B

Bacon, D. H. Main st. Birmingham, Conn.
 Bacon, W. S. Hillside Place, New Britian, Conn.
 Babcock, C. E. 244 College av. Indianapolis, Ind.
 Babcock, W. A. Holliston, Mass.
 Badger, R. G. 295 Heath st. Boston, Mass.
 Baer, C. 82 E. 127th st. New York, N. Y.
 Bagley, Jr., D. S. 2645 Park av. Minneapolis, Minn.
 Bailey, G. 944 Wilson ave., Cleveland, O.
 Bailey, G. W. 23 Oxford st. London W., Ont.
 Bailey, R. Jacksonville, Fla.

Bains; 3d, G. B. 519 S. 41st. Philadelphia, Pa.
 Baird, W. R. 243 Broadway, N. Y.
 Baitzell, W. E. 412 N. Howard, Baltimore, Md.
 Baker, Jr., I. Hartford, Conn.
 Baldwin, F. J. care LaDu Baldwin, Coval, Mich.
 Ballard, S. P. Sharon, Wis.
 Bank, J. K. 118 N. 3d st, Steubenville, O.
 Bapty, F. A. Dundas st, London, Ont., Can.
 Barbour, H. A. N. Cumberland, Me.
 Bardan, W. F. North Attleborough, Mass.
 Barden, A. M. North Attleborough, Mass.
 Barker, F. H. 2240 Cleveland Pl. Washington, D.C.
 Barnes, J. W. Southbridge, Mass.
 Barnes, T. Petersham, Mass.
 Barnes, W. H. 418 S. 3d st, Minneapolis, Minn.
 Barnum, F. S. 47 Livingston st. Cleveland, O.
 Barnum, W. H. 47 Livingston st. Cleveland, O.
 Barr, L. 275 Marlborough st, Boston, Mass.
 Barrett, G. P. Boston, Mass.
 Barrows, E. T. 24 Beaver st. New York, N. Y.
 Bartels, J. M. Alexandria, Va.
 Barthels, A. 4 Central Place, San Francisco, Cal.
 Bartholomew, H. B. 185 Warwick st. Brooklyn, N. Y.
 Bartlett, A. A. Charlottetown, P. E. I., Can.
 Bartlett, A. H. 50 Washington st. Boston, Mass.
 Bartlett, J. D. South Amboy, N. J.
 Bartlett, H. P. Green Springs, O.
 Bartlett, M. Govt. Offices, Winnipeg, Man., Can
 Barton, C. J. 75 & 77 Commercial, Boston, Mass.

Barton, L. S. 47 Benson st, Paterson, N. J.
 Bartram, W. G. R. 84 Beech st. London, Ont. Can.
 Bassett, Mrs. C. L. Derby, Birmingham, Conn.
 Batchelder, A. W. Box 239, Salem, Mass.
 Bauerle, C. J. 306 Passaic av. Harrison, N. J.
 Bay State Co. Painsville, Mass.
 Bayley, J. C. 69 St. Botolph st. Boston, Mass.
 Baxter, T. D. 1507 7th av. Altoona, Pa.
 Beach, H. M. 72 N. Aurora st. Ithaca, N. Y.
 Beadle, S. A. 502 Clinton av. Brooklyn, N. Y.
 Beamish, C. Box 1308, Philadelphia, Pa.
 Beans, E. B. Fallsington, Pa.
 Beardslee, W. E. Box 372, Sacramento, Calif.
 Beardsley, H. C. Box 216, St. Joseph, Mo.
 Beasley, H. 256½ Queen st. W. Toronto, Can.
 Beatty, W. A. 36 Queen st. St. Catherines, Ont. Can.
 Beatty, W. J., P. O. Dept., Ottawa, Can.
 Bebus, J. W. 149 E. 29th st. New York, N. Y.
 Becker, A. L. 160 Highland av. Buffalo, N. Y.
 Beden, J. R. Whittemore, Mich.
 Beecher, H. W. 41 Ann st. Meriden, Conn.
 Beeson, E. W. 3946 Lincoln av. St. Louis, Mo.
 Beeson, F. H. 3946 Lincoln av. St. Louis, Mo.
 Beimler, W. 71 First av. New York, N. Y.
 Bel, F. E. Middletown, Conn.
 Belford, W. S. Rockford, Ills.
 Bellew, H. C. Box 485, Norwich, Ont., Can.
 Benedict, W. I., Saginaw W., Mich.
 Benjamin, W. 12 6th st. Fond du Lac, Wis.

ALPHABETICAL LIST.

Bennett, B. G. 55 Trust Bdg., Rochester, N. Y.
 Bennett, C. R. Fulton, N. Y.
 Bennett, E. G. Box 236, Guilford, Me.
 Bennett, G. H. 22 Peter st, London, Ont., Can.
 Bennett, W. C. 44 Vernon st, Brockton, Mass.
 Benson & Co., W. C. 204 Victoria st. London, Ont.
 Benson, T. C. 359 Dufferin av. London, Ont., Can.
 Bent, S. 1103 Spruce st. Philadelphia, Pa.
 Bentley, C. A. Oswego, N. Y.
 Benton, L. H. 175 Weir st. Taunton, Mass.
 Berg, E. 52 W. 83d st, New York, N. Y.
 Bergeron, Ed. Lauzon, Levis, P. Q., Can.
 Bergholz, C. Millville, Ark.
 Bergquest, C. B. 1440 Noble av. Chicago, Ill.
 Berlepsch, M. C. 812 Broadway, New York, N. Y.
 Bernstein, Jr., J. Box 235, London, Ont., Can.
 Berry, Jr., C. B. Paris, Tex.
 Bescher, F. J. City Hall Market, Kansas City, Mo.
 Besore, C. F. Ida Grove, Iowa.
 Beyer, H. New London, Iowa.
 Bickel, M. V. Giard, Iowa.
 Biddle, W. M. Central Hotel, Pittsburg, Pa.
 Bigaouette, J. H. 4 Vitre, Montreal, Can.
 Biggar, E. E. Niagara Falls South, Ont., Can.
 Biggs, J. E. Albion, Ill.
 Billau, J. L. 13 S. 2d st. Cedar Rapids, Iowa.
 Billbeimer, G. O. Box 28, Wind Gap, Pa.
 Bingham, O. P. 726 Euclid av. Cleveland, O.
 Bird, C. E. 77 Broadway. Jersey City, N. J.

Bishop, C. N. 2025 Lawrence av. Toledo, O.
 Bishop, W. F. La Grange, Ill.
 Black, C. San Antonio, Tex.
 Black, E. P. San Antonio, Tex.
 Black, J. P. 1505 7th av. Altoona, Pa.
 Blackburn, C. V. 118 Erie st. Jersey City, N. J.
 Blackman, A. E. J. 110 Locke st N, Hamilton, Ont.
 Blakeslee, C. H. 101 Orange st. New Haven, Ct.
 Blarcom, G. Van, Rosemond, Ills.
 Blossom, E. W. 7 Com'nwe'th av. Concord Jct. Mass
 Blue Grass Stamp Co. Box 493. Lexington, Ky.
 Blum, A. Helmetta, N. J.
 Bock, H. P. 428 Richmond st. London, Ont., Can
 Bodine, W. H. Box 392, Flemington, N. J.
 Bodley, C. J. Mt Forest, Ont., Can.
 Bogart, J. L. H. Whetby, Ont., Can.
 Bogert & Durbin Co., Philadelphia, Pa.
 Bohman, E. V. 39 Oak Park, Chicago, Ill.
 Bolander, T. L. 201 22d st. N., Portl. nd, Ore.
 Bolles, J. C. Naples, N. Y.
 Bond, H. A. 346 Hamilton st. Albany, N. Y.
 Bond, R. W. Box 386, Nashville, Tenn.
 Bonney, Miss A. Little Sioux, Iowa.
 Borden, A. 199 Neponsett av. Boston, Mass.
 Borden, E. C. 12 Purchase st Taunton, Mass.
 Borgwardt, E. 807 Tecumseh st, Toledo, O.
 Boss, E. B. St. Paul Park, Minn.
 Rosshardt, F. Kampmann Bdg. San Antonio, Tex.
 Boston Stamp Co. 48 Congress st. Boston, Mass.

Botham, R. W., Oak Hill, Putnam, Conn.
 Houlst, W. C. Box 222. Altoona, Pa.
 Bourne, W. B. 14 W. 3 st. St. Paul, Minn.
 Bowers, F. L. Somerset, Mass.
 Bowie, R. R. 706 Jackson Bdg., Chicago, Ill.
 Bowles, W. P., 280 Front st. Memphis, Tenn.
 Bowman, L. O. 415 Worth st. Philadelphia, Pa.
 Bowsky, E. S. Dwyer av. San Antonio, Tex.
 Boyd, L. B. 464 Park av. London, Ont., Can.
 Boyd, Dr. S. B. Box 115, Knoxville, Tenn.
 Boyd, W. 464 Park av. London, Ont., Can.
 Boyd, W. D. Simcol, Ont., Can.
 Boyer, J. R. 103 S. White st, Shenandoah, Pa.
 Boyle, H. P. 1719 Q. st. N. W., Washington, D. C.
 Boynton, W. M. Beaver Meadow, N. Y.
 Bradshaw, J. W. 30 S. Division st. Ann Arbor, Mich
 Bradt, S. B. Brookline, Ill.
 Bradt Co. S. B. 136 Wabash av. Chicago, Ills.
 Bradt, W. S. Brookline Park, Ills.
 Brady, E. B. 155 Hart st, Brooklyn, N. Y.
 Bragg, S. B. Box 39, Mansfield, Mass.
 Brainard, H. W. 23 Townley st. Hartford, Conn.
 Brainard, S. H. Medina, Ohio.
 Brand Bros. Box 17, Silver Creek, N. Y.
 Brand, L. H. Box 17, Silver Creek, N. Y.
 Brathwaite, F. Y. W., Port Perry, Ont., Can.
 Braun, H. 506 Main st. Cincinnati, Ohio.
 Breckenridge, H. G. 106 W. Main st, Norwalk, O.
 Breder, C. M. 332 Market st. Bethlehem, Pa.

1893 edition (see above) is same as 1892 edition, with prices for 1893 pasted in.

1893 edition (see top line) includes 1892 prices. Price \$1.00.

1893 edition (read top line) full information Page 176.

ALPHABETICAL LIST.

Breeding, J. B. Adams Fire Ins. Bg. San Antonio, Tex
 Brett, A. H. 44 N. Pearl st. Albany, N. Y.
 Brett Stamp & Pub. Co. 44 N. Pearl st. Albany, N. Y.
 Brevoort, J. B. 29 Wall st. New York, N. Y.
 Brewer, G. W. 317 Ninth st. San Francisco, Cal.
 Brewster, C. W. 21 Islington st. Portsmouth N. H.
 Bricker, H. A. Bellevue, Allegheny, Pa.
 Bridge, W. L. Dade City, Fla.
 Briggs, O. W. Paw Paw, Ills.
 Briggs, Dr. M. C. 113 E 3d st. Muscatine, Ia.
 Brignati, L. A. East Boston, Mass.
 Brill, Jr., H. R. 471 Laurel av. St. Paul, Minn.
 Brinton, R. Beirne, Ark.
 Brock, R. C. H. 222 W. Rittenhouse sq. Phila. Pa.
 Broderick, J. 282 Aberdeen st. Chicago, Ills.
 Brodstone, L. T. Box 116, Superior, Neb.
 Bromme, W. L. Burlington Junct. Pittsburg, Kan.
 Brophy, L. L. 495 King st. Ottawa, Can.
 Brotze, E. F. 125 W. Commerce st. San Antonio, Tex
 Brouse, W. H. Bank of Toronto, Toronto, Can.
 Brown, A. 12 Beech st. London W. Ontario, Can.
 Brown, B. W. Northbridge, Mass.
 Brown, C. M. Nashville, Tenn.
 Brown, E. J. 1320 W. 1st st, Dayton, Ohio.
 Brown, F. Box 860, Omaha, Neb.
 Brown, F. P. 79 Milk st. Boston, Mass.
 Brown, H. 3824 N. 23d st. Omaha, Neb.
 Brown, L. Oxford, Ohio.
 Brown, T. Waldoboro, Me

Brown, W. 8th & Cherry sts. Reading, Pa.
 Brown, W. L. 16 Front, Worcester, Mass.
 Brown, W. P. Box 3640, New York, N. Y.
 Brown, W. S. North Bridgton, Me.
 Browne, F. Drawer 4, Barrie, Ontario, Can.
 Browne, F. D. 977 E. 28th st. Oakland, Cal.
 Browne, W. A. 5336 Ellis ave, Chicago, Ills.
 Brownell, Jr., G. H. 1 Huron st, Elyria, O.
 Brubaker, J. H. Benton, Ills.
 Bruce, W. H. 197 Asylum st. Hartford, Conn.
 Brummel, H. P. H. Geological Survey, Ottawa, Can
 Brunell, F. F. Postoffice, Altoona, Pa.
 Bryan, A. G. Cornwall, N. Y.
 Bryant, G. A. Princeton, Ills.
 Buchanan, W. A. Norwood, Ontario, Can.
 Buck, G. K. Box 212, Williamstown, Mass.
 Buckingham, R. H. 806 Noble st, Chicago, Ills.
 Buckley, A. H. Longmont, Col.
 Buckmaster, J. W. 334 Warburton av. Yonkers, N. Y.
 Budd, J. M. 522 E. Main st, Muncie, Ind
 Buehler, E. H. 108 & 110 Randolph st. Chicago, Ills.
 Buescher, F. 35 Baltimore st, Cincinnati, O.
 Bull, Jr., E. Box 292, Hartford, Conn.
 Bullard, H. N. Box 799, Amherst, Mass.
 Bullock, M. Tonica, Ill.
 Burbank, F. C. 59 Harrison ave, Taunton, Mass.
 Burdick, F. E. Box 197, Springfield, Mass.
 Burgaman, W. F. 284 High st. Perth Amboy, N. J.
 Burgess, Dr. T. J. V. Montreal, Canada.

Burmester, Jr. C. E. 1022 Park av. Omaha, Neb.
 Burnett, F. Drawer 78, Brantford, Canada.
 Burnett, H. 231 Second st. New Westminster, Can.
 Burnham, W. C. 32 Grant Place, Washington, D. C.
 Burr, K. 60 Jefferson av. Columbus, Ohio.
 Burscher, F. 35 Baltimore st. Cincinnati, O.
 Burt, F. H. 25 Globe Bldg. Boston, Mass.
 Burton, J. N. Madison, N. Y.
 Bush, G. T. Bellefonte, Pa.
 Butcher, B. Beverley, W. Va.
 Byam, R. H. 337 Crescent St. Waltham, Mass.
 Bye, G. W. Box 57, Rutledge, Pa.

C

Caccavajo, J. 194 17th st, Brooklyn, N. Y.
 Caccavajo, R. 194 17th st. Brooklyn, N. Y.
 Cairnes, Rev. W. G. Bart, Pa.
 Calder, J. W. Box 23, Bridgewater, N. S., Can.
 Caldwell, D. K. Farmington, Minn.
 Caldwell, W. B. 500 Queen st. W., Toronto, Can.
 Califon Stamp & Pub. Co., Califon, N. J.
 Calkins, G. 22 Bellevue st. Newton, Mass.
 Calman, G. B. 299 Pearl st. New York, N. Y.
 Calmers, F. C. Box 435, Bangor, Me.
 Camp, F. M. 621 N. 7th st, Philadelphia, Pa.
 Campbell, C. M. 572 Jemima st, Winnipeg, Man, Can
 Campbell, G. A. 406 South st, Steubenville, O.
 Campbell, G. N. Lock Box 87, Hopkinsville, Ky.
 Campbell, L. College St. Anne, Church Point, N. S.
 Canadian Stamp Co., Harriston, Ont., Can.

ALPHABETICAL LIST.

Cant. D. A. Box 296, Galt, Ont., Can.
 Capen, W. L. Station E, Brooklyn, N. Y.
 Cárlovitz, W. H. Box 115, Milton, Fla.
 Carlson, W. 206 S. 29th st. Omaha, Neb.
 Carp, A. W. 82 High st. Lewiston, Me.
 Carpenter & Co. 867 E. 137th st. New York, N.Y.
 Carpenter, Mrs. F. J. 867 E. 137th st. New York, N.Y.
 Carpenter, F. J. 867 E. 137th st, New York, N.Y.
 Carroll, J. S. Assaria, Kan.
 Carstarphen, O. K. Box 2715, Denver, Colo.
 Carter, N. E. Minneapolis, Minn.
 Case, C. Fruitland, Ore.
 Case, W. F. Molalla, Ore.
 Casey, J. J. 26 E. 129th st. New York, N. Y.
 Cassard, W. J. 139 W. 70th st. New York, N. Y.
 Castle, W. A. Springfield, Mass.
 Cathcart, W. D. 32 Estes st. Muskegon, Mich.
 Catlin, L. Norwalk, Conn.
 Cayford, I. H. 98 Congregation st. Montreal, Can.
 Central Stamp Co. 325 Jackson st. Jackson, Mich.
 Chamberlain, P. K. Wyoming, Ia.
 Chambers, P. L. Indianapolis, Ind.
 Chandler, N. W. Collinsville, Ills.
 Chappelle, Jr., G. S. 1304 Del. av. Wilmington, Del.
 Chapin, F. L. 8 College av. Rochester, N. Y.
 Chapin, F. N. 93 Main st. Hartford, Conn.
 Chapman, C. B. 91 Dundas st. London, Ont. Can.
 Chapman, E. 91 Dundas st. London, Ont. Can.
 Chapman, J. R. 2705 Indiana av Chicago, Ill.

Chappelle, Jr., J. M. Macon P. O., Miss.
 Chase, G. G. 501 Van Buren st. Topeka, Kan.
 Chase, W. P. Des Moines, Iowa.
 Chase & Welch, Eldred, Dakota.
 Chauveau, C. A. 69 St. Louis st. Quebec, Can.
 Chevalier, F. N. Redlands, Cal.
 Chevier & Co. F. L. 35 Cooper st. Ottawa, Can.
 Chewett, A. R. Poplar Plains Rd. Toronto, Can.
 Chisholm, B. V. Highland Village, N. S.
 Clafin, H. E. Center av. Abington, Mass.
 Clafin, L. D. Central st. Holliston, Mass.
 Clark & Clark, 149 N. Harwood st. Dallas, Tex.
 Clark, C. H. 3 Commercial, Lubec, Me.
 Clark, R. S. care Undertaker, Ingersoll, Ont. Can.
 Clark, Jr., R. W. 49 Erskine st. Detroit, Mich.
 Clark, T. S. Box 1039, Belleville, Ont., Can.
 Clarke, G. B. 177 Jos. Campan av. Detroit, Mich.
 Clements, C. C. 8 Sycamore st. Petersburg, Va.
 Clevenger, W. M. Box 148, Atlantic City, N. J.
 Clifford, J. 118 Wabash av. Chicago, Ill.
 Clifton, G. R. Emmetsburg, Ia.
 Clotz, H. Box 3489, New York, N. Y.
 Cloyd, H. 337 N. Church st. Decatur, Ills.
 Cobb, Jr., D. Hingham, Mass.
 Coburn, W. E. 149 Ferry st. Everett, Mass.
 Codville, J. J. 359 Cooper st. Ottawa, Can.
 Coe, W. S. 595 Webster av. Pittsburg, Pa.
 Coffin, E. R. 37 Hastings Hall, Cambridge, Mass.
 Cohen. A. 62 Argyle av. Montreal, Can.

Cole, Jr., J. J. 4023 Westminster Pl. St. Louis, Mo.
 Coleman, W. O. 19 Bartlett st. Boston, Mass.
 Colfelt, L. W. 2348 Bridge st. Frankford, Pa.
 Colgrove, R. G. Gen. Deliv. London, Ont. Can.
 Collins, G. Knoxville, Iowa.
 Collisson, C. F. 609 Orleans st. Keokuk, Ia.
 Colloton, F. W. 165 Dundas st. Toronto, Ont. Can.
 Colorado Stamp Co. Box 882, Denver, Colo.
 Colwell, C. V. 489 Princess av. London, Ont. Can.
 Combs, C. N. Remington, Ind.
 Come, G. F. Chatham, N. Y.
 Comstock, W. S. Lock Box 84, N. Norwalk, Ct.
 Comte, A. 190 St. Urbain, Montreal, Can.
 Conant, F. O. 229 Commercial st. Portland, Me.
 Conant, S. Lakeport, N. H.
 Conley, J. H. Munford, Ala.
 Conrad, H. E. 1202 6th ave. Altoona, Pa.
 Conrath, P. 1334 LaSalle st. St. Louis, Mo.
 Converse, Jr., E. A. South Evanston, Ill.
 Cook, F. S. 181 E. Main st. Bridgeport, Conn.
 Coolbaugh, W. P. Arlington Heights, Mass.
 Coombs, B. F. 113 Queen st. St. John, N. B.
 Coombs, H. L. 113 Queen st. St. Johns, N. B.
 Coonan, J. W. 28 S. Broadway, Nyack, N. Y.
 Corbett, H. 1413 Washington st. Boston, Mass.
 Corbman, A. Port Severn, Ont., Can.
 Corcoran, J. A. 101 Close av. Toronto, Ont. Can.
 Cork, G. E. Waterloo, Ont., Can.
 Corkins, C. Box 65, Belleville, Mich.

1893 edition (read top line) full information Page 176.

1893 edition (see top line) includes 1892 prices. Price \$1.00.

② ② THE ② ②

Canadian Journal of Philately.

It is the best high-class magazine devoted to the science of Philately published at the present day, and is entirely original, instructive and entertaining. It contains from forty to seventy-two pages monthly, profusely illustrated, and among them will be found articles for advanced and juvenile collectors; contributions from the pens of the world's most renowned Philatelic writers; instructive and entertaining papers read before the leading Philatelic societies of the world and, when necessary, will be illustrated by the stamps in their original colors. A department, in which will be reviewed in an impartial manner, every publication (of whatever nature) relating to Philately received by me. An auction department, in which is given the prices realized for the higher grades of stamps in all the leading sales of the world of which I receive priced catalogues.

It is the only magazine published that will give its readers monthly from two to five colored plates of stamps, also a photo of some prominent collector, accompanied by a biography. At present there is given monthly a full description of the United States adhesive stamps, departments, etc., profusely illustrated by the stamps in their respective colors. When this is exhausted the stamps of B. N. A. will be taken up. A chronicle of new Issues, fully illustrated by the stamps in their respective colors, and a department devoted to the reproducing of "counterfeits," etc

Subscription Price, payable strictly in advance, as follows :

SINGLE COPY,	- - - - -	\$.25
4 MONTHS,	- - - - -	1.00
8 " "	- - - - -	2.00
12 " "	(1 Year), - - - - -	3.00
SAMPLE OR SPECIMEN COPY,		.25

After publication day (1st of the month), the price of each number will be advanced to 50 cents.

Advertising rates \$2 per inch, regardless of space or length of time, except when a contract is entered into, when the following discounts will be allowed: On fifty inches, 15 per cent; on 100 inches and over, 25 per cent.

These advertising rates are the cheapest in the world, taking into consideration the class of collectors and others that it will reach, and its circulation, which is guaranteed.

No exchange list. Will subscribe to all journals received by me, and expect others to reciprocate. For any further information apply, enclosing stamp, to the publisher,

Henry Ades Fowler,
29 Shannon St., Toronto, Ont., Canada.

I have engaged an efficient staff of translators, which enables me to conduct correspondence in almost any language.

In answering this ad. mention "Blue Book," sure.

ALPHABETICAL LIST.

243

Cornell, E. Box 409. Marshalltown, Ia.
 Cortelyou, J. G. 2227 Dodge st. Omaha, Neb.
 Cory, E. L. 324 E. Johnson st. Madison, Wis.
 Cosby, S. Willets Point, N. Y.
 Cote, O. H. St. Laurent College, near Montreal, Can
 Cotting, E. L. Red Cloud, Neb.
 Cottlow, B. A. 3800 Prairie av. Chicago, Ills.
 Cotton, G. A. Superior, Neb.
 Cotton, J. S. Burnt Hills, N. Y.
 Coughenour, L. M. 104 Spruce st. Columbus, O.
 Courson, G. B. care J. F. Leiberling, Akron, O.
 Courtney, H. E. A. 108 Cook st., Victoria, B. C.
 Courtney, J. F. 130 Prospect st. Brooklyn, N. Y.
 Courtenay, St. J. 75 Lynch st. Charleston, S. C.
 Cracknell, F. 76 Munro st. Toronto, Can.
 Craig, A. J. Pictou, N. S.
 Crawford, J. W. Lynchburg, Va.
 Creighton, J. E. 818 W. Locust st. Des Moines, Ia.
 Cresser, Rev. H. A. 2 Riverside av. Greenbush, N. Y.
 Crich, N. Clinton P. O., Clinton, Ont. Can.
 Crittenden & Co. 163 Griswold st. Detroit, Mich.
 Crockett, D. B. 28½ High st, Newark, N. J.
 Crouch, C. E. 16 Fulton av. Rochester, N. Y.
 Crowell, H. C. 211 N. Water st. Decatur, Ills.
 Crowell & Hill, 211 N. Water st. Decatur, Ills.
 Crowell, J. Box 242, Glenville, O.
 Crowell, M. L. Box 242, Glenville, O.
 Crowford, F. F. Ft. Meade, Fla.
 Crume, R. 514 W. 2d st. Dayton, O.

Cummer, G. H. Brant House, Altoona, Pa.
 Cummings, C. I. 811 School st. Rockford, Ill.
 Cummings, J. F. Brownsville, Tex.
 Cunningham, W. J. 389 Brock av. Toronto, Can.
 Curran, R. C. 108 E st. N. W., Washington, D. C.
 Currier, G. S. 10 Lowell st. Lawrence, Mass.
 Curry, F. W. Horton Landing, N. S.
 Curtis, D. 151 Harvard Pl. Buffalo, N. Y.
 Curtis, J. Coanns Bank, Albion, N. Y.
 Curtis, W. T. Box 2774, Boston, Mass.
 Cushing, A. P. 23 Court st. Boston, Mass.
 Cushing, T. J. 60 Matthews st. Cambridge, Mass.
 Custer, L. G. Postoffice, St. Louis, Mo.
 Cutter, C. W. 138 Harvard st. Brookline, Mass.
 Cutter, L. F. 138 Harvard st. Brookline, Mass.
 Cutter, S. M. Pension Bureau, Washington, D. C.

D

Daggett, A. S. Washington, D. C.
 Dahlberg, Dr. A. 182 Clark st. Chicago, Ill.
 Dalton, A. L. 296 Carlisle av. Cincinnati, O.
 Darling, F. K. Box 382, Omaha, Neb.
 Daum, A. E. 43 Third st. Allegheny, Pa.
 Davenport, E. L. Stone City Bank, Joliet, Ill.
 Davenport, W. H. 2720 Morgan st. St. Louis, Mo.
 Davey, M. A. 1802 27th st. Galveston, Tex.
 David, I. 51 St. Marguerite st. Montreal, Que.
 Davis, C. G. Box 300, Honeoye Falls, N. Y.
 Davis, Miss C. M. 322 Townsend st. Lansing, Mich.
 Davis, F. E. Room 8 B & M Depot, Lincoln, Neb.

Davis, F. M. 404 N. Carroll st. Madison, Wis.
 Davis, H. D. 1305 Euclid av. Kansas City, Mo.
 Davis, H. R. 16 Fairview av. Danbury, Conn.
 Davis, W. S. 9 Ashland st. Worcester, Mass.
 Davison, A. 176 Broadway, New York, N. Y.
 Dawson, A. 14 Westminster st. Providence, R. I.
 Dawson, R. H. Bloomington, Ill.
 Dawson, W. 310 W. Boulevard, Vineland, N. J.
 Day, Jr., C. S. 420 Madison av. New York, N. Y.
 Day, W. J. Box 146, Titusville, Pa.
 Deady, C. L. Belmont, Nev.
 Dean, A. L. 15 Clinton st. Taunton, Mass.
 Deane, A. B. Box 270, Middleboro, Mass.
 Deats, H. E. Flemington, N. J.
 De Celle, Mrs. W. 245 Ogden av. Chicago, Ill.
 Dejonge, A. Box 281, Stapleton, N. Y.
 de Lachasse, G. Hibernia Bank, San Francisco, Cal.
 De Larouge, H. 553 Kent. av. Brooklyn, N. Y.
 De Mund, H. R. 80 Park st. Newark, N. J.
 Denison, R. A. 707 W. 8th st. Connerville, Ind.
 Dessotell, W. F. 63 Bagg st. Detroit, Mich.
 Detwiler, A. B. 240 Green st. Norristown, Pa.
 Devoir, J. E. 413 McDonough st. Sandusky, O.
 Dewey, G. O. L. 1110 Vine st. Kansas City, Mo.
 DeWitt, J. J. 247 S. 5th av. Mt. Vernon, N. Y.
 DeWitt, W. G. 163 W. 21st st. New York, N. Y.
 DeWolf, A. B. S. Box 115, Halifax, N. S.
 Dexter, L. L. Box 23. Mattapoisett, Mass.
 Dibble, C. W. 912 Main st. Santa Clara, Cal.

Wanted—a good live agent. Money in it. Page 146.

THE UNIQUE POSTAGE STAMP ALBUM.

The only Practical Blank Album of its Kind
in the Market. - - - -

The Binding is Stronger than any other Album
made. No Untying and Knotty Ar-
rangement to take out the Leaves.

This Album must be Seen to be Appreciated.

It is the Best Album for Advanced or SPE-
CIALTY COLLECTORS, as they can arrange
the Stamps to suit themselves.

PRICES AND SIZES IN STOCK.

In this we offer more in variety of Binding,
Sizes, Quality and Moderate Prices, than in Any-
thing of its kind.

Card-Board Leaves can be had in White,
Cream, Chocolate, Nile Green, Light Blue, Drab,
Gray and Granite.

Any Style, Size or Quality Made to Order.
Catalogue and prices on Application.

Philatelists, Attention!

ALBUMS

AND

SCRAP BOOKS

FOR

Postage Stamps.

ROBT. SNEIDER,

MAKER,

145 Fulton Street, New York.

ROBERT SNEIDER.

PATENT

SCRAP BOOK.

Maker of Every
Description - -

For Photographs, Postage
Stamps, Coins, - - - -

Prescriptions, - - -
Leaves and Flowers.

Samples of all kinds that
are to be preserved. - - -

IN FACT,

Scrap Books for Anything
and Everything. - - - -

145 Fulton St., New York.

THE COLUMBIAN ALBUM SHEETS,

The Cheapest and Best Made in the Market on Paper and Card Board.

ALPHABETICAL LIST.

245

Dick, C. E. Box 195, Sandusky, O.
 Dickson, H. S. R'bin'n Hall Ch'b's, London, Ont.
 Dilg, P. H. 1509 Wellington av. Chicago, Ill
 Dill, W., W. Marshall st. Norristown, Pa.
 Dingman, H. J. 44 Close av. Parkdale, Ont. Can.
 Doane, Miss S. M. New Bedford, Mass.
 Doebelin, E. Allegheny City, Pa.
 Dolle, J. A. Dell Rapids, S. Da.
 Donaghho, W. Box 437, Parkersburg, W. Va.
 Donnelly, A. J. Palatka, Fla.
 Doolittle & Co., D. D. Fremont, Neb.
 Doughty, F. 322 Johnson st. Saginaw E. S., Mich
 Douglass, H. J. Champlain, N. Y.
 Douglass, J. W. 509 S. 16th st. La Crosse, Wis.
 Dorn, F. M. 121 Monona, av. Madison, Wis.
 Dorpat, L. G. Box 160, Sheboygan, Wis.
 Dorsey, D. L. 237 Central av. Indianapolis, Ind.
 Doscher, H. W. Petaluma, Cal.
 Dow, A. F. 20 Hancock st. Everett, Mass.
 Downes, G. F. 170 Yonge st. Toronto, Can.
 Dressler, B. A. West Plains, Mo.
 Drew, B. L. 122 Oxford st. Cambridge, Mass.
 Drew, C. 214 W. 24th st. New York, N. Y.
 Drier, C. Room L, Produce Exc. New York, N.Y.
 Drouet, Jr., A. 915 E. P. O. st. Galveston, Tex.
 Drown & Co., F. S. Tileston av. Mattapan, Mass.
 Drury, W. L. 269 N. st. N. W., Washington, D.C.
 Dube, J. A. 170 Desfosses st. Quebec, Can.
 Dubuc, L. E. Box 814, Sherbrooke, Can.

Duff, H. W. 63 Taylor av. Allegheny, Pa.
 Dufresne, Jr., A. 333 St. Lawrence st. Montreal, Can
 Dunbar, K. 322 St. Urbain st. Montreal, Can.
 Dunkhorst, H. F. 1005 7th st. N.W. Washington, DC
 Dunkle, F. Box 353, St. Catherines, Can.
 Dunning, A. W. Drawer 962, Los Angeles, Cal.
 Durgis, A. Hunters Land, N. Y.
 Durr, L. G. 1716 West End av. Nashville, Tenn.
 Dutton, Major C. E. San Antonio, Tex.
 Dyer, L. B. East Holliston, Mass.
 Dwyer, T. F. 2103 Mullamphy st. St. Louis, Mo.

E

Eaton, E. O. Postoffice, Haverhill, Mass.
 Eberlin, E. C. Benicia, Cal.
 Eccles, Mrs. S. J. 1315 Chapline st. Wheeling, W. Va
 Eck, W. J. Pleasant Plain, Jefferson, Ia.
 Eckel, Rev. E. H. 322 Race st. W. Pittston, Pa.
 Eddy, J. S. care J. S. E. Lin^d, Jacksonville, Ills.
 Edmonds, J. Oak Ridge Station, Pa.
 Edmunds, H. L. Freeland, Pa.
 Edwards, H. G. Fargo, N. Da.
 Edwards, J. Barric, Ont. Can.
 Edwards, J. 50 Latour st. Montreal, Can.
 Edwards, N. 700 Faraon st. St. Joseph, Mo.
 Edwards, Peeke & Co. 2728 Calumet av. Chicago, Ill
 Egeler, F. A. Vincennes, Ind.
 Ehret, E. 730 Berks st. Philadelphia, Pa.
 Ehrich, J. W. 54 W. 75th st. New York, N. Y.
 Ekins, Jr., R. M. 233 Hamilton av. Paterson, N. J

Ekiund, A. H. 61 Prospect st. Worcester, Mass.
 Einstein, A. O. 2707 Morgan st. St. Louis, Mo.
 Eldredge, F. B. Mansfield, Mass.
 Elliott, H. H. Harrison av. Taunton, Mass.
 Elliott, W. R. 136 St. James st. Montreal, Can.
 Ellis, M. G. Box 453, Fort Worth, Tex.
 Emery, W. H. Box 234, Avon, Mass.
 Emmert, W. H. New Oxford, Pa.
 English, J. H. 226 Greenwich av. New Haven, Ct
 Enterprise Stamp Co., 115 E. 25th st. New York.
 Erickson, G. E. 517 Webster st. Red Wing, Minn.
 Erickson, O. A. 733 Farquier st. St. Paul, Minn.
 Ernest, D. B. Dawson, Ohio.
 Erskine, A. M. Washington av. Racine, Wis.
 Estabrook & Co. F. B. 11 Harrison av. Marlboro, Mas
 Esty, L. J. Ravenna, O.
 Evans, M. D., C. W. 341 Fulton st. Chicago, Ills.
 Evans, W. R. 238 Summer av. Brooklyn, N. Y.
 Eveleth, H. F. Salix, Ia.
 Everett, E. S. 5 Bramhall, Portland, Me.
 Everett, W. C. Woodstock, Box J. N. B.
 Eyre, Jr., C. Superior, Neb.

F

Fairweather, B. Box 40, St. Johns, N. B.
 Fall, F. A. 1101 Michigan av. Albion, Mich.
 Falsam, J. I. St. Johnsbury, Vt.
 Farish, J. Box 31, Linwood, N. J.
 Farman, C. E. 1007 California st. San Francisco, Cal
 Farnsworth, E. C. 357 Spring st. Portland, Me.

ALPHABETICAL LIST.

Faunce, J. B. 67 Atlantic st. Jersey City, N. J.
 Fawcett, R. C. Box 383, Victoria, B. C.
 Faxon, F. T. 2615 Troost av. Kansas City, Mo.
 Faye, A. Faye, Fla.
 Feast, G. 66 Napier st. Hamilton, Can.
 Fedder & Co., W. H. Dansville, N. Y.
 Feldtskog, E. A. 2817 State st. Chicago, Ills.
 Fell, N. L. C. R. R., Savannah, Ga.
 Fenwich, H. M. 118 W. Lanvale st. Baltimore, Md
 Ferguson, G. A. 59 Ambrose st. Rochester, N. Y.
 Ferree, A. W. Constanline, Mich.
 Ferris, C. G. Big Rapids, Mich.
 Ferris, I. F. Belleville, N. J.
 Ferris V. T. Maywood, Ills.
 Feussner, J. 1220 Superior st. Cleveland, O.
 Field, A. M. 5580 Cabanna Pl. St. Louis, Mo.
 Field, R. B. 23 Cedar st. Bridgeport, Conn.
 Fine, A. L. 1731 Pine st. Philadelphia, Pa.
 Fine, A. M. 1623 Sanderson av. Scranton, Pa.
 Finkelstein, B. 71 Green st. Worcester, Mass.
 Finney & Co. H. W. 154-6 High st. W. Medford, Mass
 Finney, R. S. 18 Green st. New York, N. Y.
 Finney, M. E. Harrisburg, Pa.
 Fischer, B. 107 W. Main st. Belleville, Ills
 Fischer, H. 1724 N. 18th st. Omaha, Neb.
 Fischer, O. H. 4161 Easton av. St. Louis, Mo.
 Fish S. 37 W. Montcalm, Detroit, Mich.
 Fisher, C. W. Norwalk, O.
 Fisher, D. Hancock, Mich.

Fiske, G. I. 50 Elmore st. Boston, Mass.
 Fiske, W. I. Mast Yard, N. H.
 FitzGerald, J. Box 274. St. Catherines, Ont.
 Fitzpatrick, I. N. 316 N'cadoges st. San Antonio, Tex
 Fixen, L. H. 135 S. Spring st. Los Angeles, Cal.
 Flachskamm, H. 925 LaSalle st. St. Louis, Mo.
 Flaherty, F. E. 108 St. Patrick st. St. John, N. B.
 Fleming, A. 129 Kent st. London, Can.
 Fleming, W. N. 13 Oakland, st. Natick, Mass.
 Flemington, J. Readington, N. J.
 Fletcher, A. G. A. Box 568, Woodstock, Ont. Can.
 Fletcher, C. C. 228 N. Jefferson st. Dayton, O.
 Fletcher, H. A. 206 Asylum st. Hartford, Conn.
 Floyd, A. B. 252 Main st. Buffalo, N. Y.
 Floyd, H. W. 164 S. Elliott Pl. Brooklyn, N. Y.
 Foley, D. S. 115 East av. Oak Park, Ills.
 Folk, H. B. 301 Howard av. Altoona, Pa.
 Folsom, J. I. St. Johnsbury, Vt.
 Foote, A. H. 1814 Olive st. St. Louis, Mo.
 Foote, H. G. 157 Fairfield av. Bridgeport, Conn
 Foote, W. C. 312 Belden av. Chicago, Ill.
 Forbes, C. S. Belleville, Mich.
 Forbes, J. E. 174 St. Denis st. Montreal, Can.
 Force, Jr., W. A. 438 Franklin av. Brooklyn, N. Y.
 Ford, G. G. 48 N. St. Paul st. Rochester, N. Y.
 Fordick, H. H. Box 1479, Mobile, Ala.
 Forehand, F. Box 393. Worcester, Mass.
 Foster, F. C. 8 Congress, Boston, Mass.
 Foster, H. A. Box 38 Barre Plains, Mass.

Foster, H. R. Box 1384, Denver, Colo.
 Foster, H. S. 1109 Tennessee st. Lawrence, Kan.
 Foster, P. P. Derry, N. H.
 Foster, W. L. Superior, Neb.
 Fowler, H. A. 29 Shannon st. Toronto, Ont. Can.
 Fowlie, A. E. Ansley, Neb.
 Fox, F. S. 348 N. 6th st. Reading, Pa.
 Fox, G. H. South Butler, N. Y.
 Frame, G. M. 38 Lindell st. Haverhill, Mass.
 Francis, W. W. Mulberry, Mo
 Frank, H. C. Delaware, Ohio.
 Frankel, A. B. 129½ W. Commerce, San Antonio, Tex
 Fraser, W. Box 55. Pictou, N. S.
 Fraser, H. L. Box 246, New Glasgow, N. S.
 Fraser, M. D., C. E. 223 N. Washington, Rome, N. Y.
 French, C. R. South Essex, Mass.
 French, E. L. Wellington, Ohio.
 French, G. D. Ivoryton, Conn.
 French, H. E. 22 Jefferson av. Grand Rapids, Mich
 Frey, A. R. 499 Vernon av. Long Island City, N. Y.
 Frisbie, M. C. & J. L. 43 Grove st. Oneonta, N. Y.
 Fritz, S. E. Sellersville, Pa.
 Frost, J. D. 627 21 av. Lansingburg, N. Y.
 Frost, W. L. 8 Congress, Boston, Mass.
 Fry, H. Box 1067, Quebec, Can.
 Fuller, C. E. Big Rapids, Mich.
 Fuller, M. D., G. A. 5 Houghton st. Worcester, Mass
 Fuller, J. E. 3 Shawmut av. Mansfield, Mass.
 Furber, C. S. 1010 Scott st. Covington, Ky.
 Futer, S. L. 513 N. 41st st. Philadelphia, Pa.

ALPHABETICAL LIST.

247

G

Gabriel, A. 200 W. Commerce st. San Antonio, Tex
 Galbraith, L. 68 Dublin st. Guelph, Ont., Can.
 Galen, J. Bethesda, Pa
 Gambs, E. F. Box 2631, San Francisco, Cal.
 Gannon, P. A. 70 Putnam st. Hartford, Conn.
 Gardner, F. A. 23 North st. Salem, Mass.
 Gardner, F. L. West Lansing, Mich.
 Gardner, G. B. Box 97, Rochester, N. Y.
 Gardner, P. W. Honesdale, Wayne Co., Pa.
 Gardner, W. J. 346 Califor. st San Francisco, Cal
 Garner, C. Mt. Forest, Ont., Can.
 Garver, M. S. Box 281, Navarre, Ohio.
 Gates, A. F. 915 Milwaukee av. Racine, Wis.
 Gates, L. F. Sharon, Mass.
 Gates, W. L. Box 34, Teaticket, Mass.
 Gaulke, B. W. 2125 Elm st. Milwaukee, Wis.
 Gaulke, W. A. 2125 Elm st. Milwaukee, Wis.
 Gauthier, L. Dept. of Interior, Ottawa, Ont., Can.
 Gedden, H. W. 12 St. Valley st. Lawrence, Mass.
 Gehrs, W. 544 20th st. Milwaukee, Wis.
 Geller, W. P. 330 W. Marshall st. Norristown, Pa
 Gent, K. 929 Franklin st. Columbus, Ind.
 Gerberding, E. O. Hueneme, Ventura Co., Cal.
 Gerhart, P. C. College Campus, Lancaster, Pa.
 Gerling, W. V. 276 Brown st. Rochester, N. Y.
 Gerrish, G. 725 E. 15th st. Minneapolis, Minn.
 Gerry, L. L. Dover, N. H.
 Gething, C. G. 10 W. Eagle st. Buffalo, N. Y.

Gibbes, L. R. Corning st. Charleston, S. C.
 Gilbert, C. McL. 165 Second st. Troy, N. Y.
 Gilbert, G. R. 1806 Chicago st. Omaha Neb.
 Gilbert, W. E. 51 Broad st. Norwich, Conn.
 Giles, E. S. 382 Ellison st. Paterson, N. J.
 Giles, R. P. New London, Ohio.
 Gillespie, E. P. 439 W. Orange st. Lancaster, Pa.
 Gillett, A. J. 170 Bellefontaine st. Indianapolis, Ind
 Gilman, C. S. Lock Box 71, Lakeport, N. H.
 Gilmore, G. L. Lexington, Mass.
 Glass, J. P. Beach & Ewing sts. Chicago, Ills.
 Glazier, Mrs. C. H. Hubbardston, Mass.
 Gleraig, W. Box 84, Oxford, Ohio.
 Glogan, E. Commercial Bdg. St. Louis, Mo.
 Gnaedinger, J. 87 Concord av. Rochester, N. Y.
 Godbey, A. H. 715 Main st. Kansas City, Mo.
 Goddard, W. B. 46 Newbury st. Somerville, Mass.
 Good, O. S. 316 N. Fairview, Lock Haven, Pa.
 Goodsell, G. E. 920 Walnut st. Philadelphia, Pa.
 Gordon, C. 713 E. Main st. Rochester, N. Y.
 Gorin, J. C. Memphis, Mo.
 Goss, F. M. 10 Milk st. Boston, Mass.
 Gottesleben, R. M. Box 2456, Denver, Colo.
 Gottorff, F. 182 York st. Hamilton, Can.
 Gould, F. S. 231 Central st. Austin, Ill.
 Gould, J. H. 69 Cayuga st, Seneca Falls. N. Y.
 Gowing & Co. E. 5 Riverside av. Medford, Mass.
 Grabo, H. F. Hinsdale, Ills.
 Graham. L. S. St. Catherines, Can.

Grame, J. W. 34 S. River st. Wilkes Barre, Pa.
 Grassman. H. Asheville, N. C.
 Graves, F. C. 403 Washington st. Boston, Mass.
 Graves, H. S. 27 High st. Medford, Mass.
 Graves, S. M. Summerside, P. E. I.
 Gray, E. S. 216 Main st. Cincinnati, O.
 Gray, G. L. P. O. Building, Ithaca, N. Y.
 Gray, H. P. 35 Main st. Cortland, N. Y.
 Graydon, W. J. Streetsville, Ont. Can.
 Greasby, A. Box 524, Oskaloosa, Ia.
 Greasby, Jr., G. Box 574 Oskaloosa, Ia.
 Green, C. B. Mansfield, Mass.
 Green, G. W. Stromsburg, Neb.
 Green, L. L. Highland av. Medford, Mass.
 Green, V. E. 132 Townsend st. Chicago, Ill.
 Green, W. H. 410 S. 5th st. Camden, N. J.
 Greenberg, N. 500 Vine st. Philadelphia, Pa.
 Greene, R. F. Lock Box 102, Arkansas City, Kan
 Greenough, F. Troy, Pa
 Gregg, C. B. 14 Pacific av. Chicago, Ills.
 Gregg, E. J. 678 Morrell st. Detroit, Mich,
 Gregory, C. 5 Montague Terrace, Brooklyn, N. Y.
 Gregory, W. F. Katonah, N. Y.
 Gremmell, H. 80 Nassau st. New York, N. Y.
 Greusel, Jr., S. C. Lock Box 35. Hastings, Mich.
 Grevening, C. W. 225 Ave. B, New York, N. Y.
 Griesenbeck, B. 131 Mill st. San Antonio, Tex.
 Griffin, A. L. 135 Carlton st. Winnipeg, Manitoba
 Griffin, G. W. Eugene, Ore.

WHOLESALE AND RETAIL.

DEPARTMENTS IN SETS OR SINGLY.

J. H. HOUSTON,

Foreign and U. S. Stamps and Historical Relics,

Bought, Sold and Exchanged.

461 Mo. Avenue, N. W., Washington, D. C.

Agents for "Discovery and Conquest of New World," over 800 pages :

NEARLY 600 PICTURES.

English Silk, Gold and Silver	- - - -	Price	\$3.00
Half Morocco, Marbled Edges,	- - - -	"	4 00
Full Morocco, Gold Edges,	- - - -	"	5.00

U. S. and Department 10 per ct. less than Scott's 53d Catalogue.
Foreign, 25 to 50 per cent. discount from same.

Special rates for \$2, \$5, \$10, \$20 State Department and all other Department Stamps, United States Locals, and Confederate Locals, Rare Foreign Stamps and Revenues, Entire Envelopes from 1853 to 1890 always in Stock. Fine Condition. Low Prices.

SPECIALTY:

Collections made to order from 1,000 to 5,000 different stamps.—Furnished at short notice.

ALPHABETICAL LIST.

249

Griffiths, W. W. 13 Park st. Medford, Mass.
 Griggs, A. M. Box 39, Clinton, N. C.
 Grimley, I. C. Boyertown, Pa.
 Grinnell, A. G. New Bedford, Mass.
 Groat, W. A. Canastota, N. Y.
 Grosholz, A. C. 227 Church st Philadelphia, Pa.
 Gruner, L. 8 S. Main st. Ann Arbor, Mich.
 Guenzburger, W. A. Equitable Bdg. St. Louis, Mo.
 Gunster & Wells, 809 Jefferson av. Scranton, Pa.
 Gunster, J. M. 809 Jefferson av. Scranton, Pa.
 Gurdji, V. Galveston, Tex.
 Gurley, W. F. E. Danville, Ills.
 Gurney, E. R. 40 Lee st. Cambridge, Mass.
 Guyton, A. E. Decatur, Ills.

H

Haines, J. B. Cheltenham, Pa.
 Hahn, F. W. H. Box 601, Louisville, Ky.
 Haldane, J. G. Station C, Detroit, Mich.
 Haldy, W. A. 136 N. Lime, Lancaster, Pa.
 Hale, R. Melrose st. Auburndale, Mass.
 Hall, Jr., A. C. 386 S. 3d st. Brooklyn, N. Y.
 Hall, F. H. Milton, N. H.
 Hall, F. F. Dundee, Ills.
 Hall, L. P. Red Creek, N. Y.
 Hall, W. K. Peterborough, Ont., Can.
 Hall, W. V. Box 60, Shelby, N. C.
 Hallett, C. F. Hyannis, Mass.
 Ham, G. C. Naugatuck, Conn.
 Hamel, T. P. 1424 10th st. Oakland, Cal.

Hamilton, F. 187 E. Taylor st. Columbia, S. C.
 Hamilton, F. K., E. Jackson st. Muncie, Ind.
 Hamilton, S. M. 162 S. Wood st. Chicago, Ills.
 Hamly, J. B. Port Hope, Durham, Can.
 Hammer, F. E. 87 Sedgwick st. Chicago, Ills.
 Hammerle, J. R. Union Depot, Carbondale, Pa.
 Handshaw, J. E. Smithtown, N. Y.
 Hannas, E. L. 308 Merriman av. Syracuse, N. Y.
 Hannington, R. W. Dorchester, N. B., Can.
 Harcourt, C. J. 154 S. Knox st. Albany, N. Y.
 Harding, J. Box 7, Kamloops, B. C.
 Hargrave, B. F. 215 Garfield av. Kansas City, Kan.
 Harman, W. J. 18 Fountain st. Cleveland, O.
 Harra, Frank P. 207 New st. Brunswick, N. J.
 Harraden, C. H. 55 Campbell Park, Chicago, Ills.
 Harrar, E. N. 807 Swede st. Morristown, Pa.
 Harris, C. B. Box 262, Garrettsville, O.
 Harris, W. F. Flournoy, Ky.
 Harris & Sanford, Box 262, Garrettsville, O.
 Harrison, G. W. 303 Califor. st. San Francisco, Cal.
 Harrison, J. E. 2418 Maryland av. Baltimore, Md.
 Harry, Jr., D. W. Conshohocken, Pa.
 Hart, H. L. 71 Gottingen st. Halifax, N. S.
 Harte, H. S. 698 St. Urbain st. Montreal, Can.
 Hartley, G. D. 8 Fortune st. Montreal, Can.
 Hartman, L. F. 241 W. Wayne st. Ft. Wayne, Ind.
 Harvey, G. C. Constantine, Mich.
 Harwood, C. F. Lock Box 1, Warren, Mass.
 Haserick, F. A. 256 Commonw'th av Boston, Mass.

Haskell, H. G. Green's Landing, Me.
 Hassler, Dr., F. A. Santa Ana, Cal.
 Hatzfeld, C. Room 55, Even. Post Bg. Chicago, Ill
 Havemeyer, J. F. Yonkers, N. Y.
 Hayden, A. E. 129 1/2 W. Com'ce st. San Antonio, Tex
 Hayden, Rev. H. E. Wilkes Barre, Pa.
 Hayden, J. P. 116 E. 18th st. New York, N. Y.
 Hawk, B. B. Box 109. Mt. Carroll, Ills.
 Hayes, F. S. Box 504, Galveston, Tex.
 Hawkins, N. A. 93 Can st. Detroit, Mich.
 Hawkins, R. B. 732 St. Louis st. Springfield, Mo.
 Hawley, N. J. 3065 Easton av. St. Louis, Mo.
 Hawley, T. C. Lake Park, Minn.
 Hawley, T. L. Eureka Springs, Ark.
 Hazen Stamp & Pub. Co., D. E. Thonotosassa, Fla.
 Hazen, D. E. Thonotosassa, Fla.
 Hazlett, C. A. 1st Nat'l Bank, Portsmouth, N. H.
 Heald, A. E. 330 Haverhill st. St. Lawrence, Mass
 Heald, E. D. Moravia, N. Y.
 Heath, Dr., G. F. Monroe, Mich.
 Hecht, J. B. 855 Astor st. Milwaukee, Wis.
 Heckelman, J. A. Cullom, Ill.
 Heilbrun, B. 67 E. 106th st. New York, N. Y.
 Heinsberger, P. 9 First av. New York, N. Y.
 Heinsberger, Jr., P. 9 First av. New York, N. Y.
 Heinzen, K. F. 286 Roxbury st. Boston, Mass.
 Heiser, M. D., E. S. Lewisburg, Pa.
 Heitman, A. A. 390 Chestnut, New Orleans, La.
 Helden, C. H. Muskegon, Mich.

ALPHABETICAL LIST.

Helm, Jr., G. C. F. 220 Vine st. Philadelphia, Pa.
 Hemphill, F. H. 56 Welling'n st. St. Catherines, Ont
 Henderson, A. R. Seaverns av. Jamaica Plain, Mass
 Henderson, L. 118 William st. Kingston, Ont. Can
 Henkel, J. F. 706 W. Fort st. Detroit, Mich.
 Hensel, F. 1014 Cherry st. San Antonio, Tex.
 Henset, F. 1014 Cherry st. San Antonio, Tex.
 Hepburn, C. T. 362 S. 7th st. San Jose, Cal.
 Hermsen, F. H. Elmhurst, Ills.
 Herz, M. E. 309 S. 6th st. Terre Haute, Ind.
 Herzog, P. M. 62 W. 70th st. New York, N. Y.
 Herrick, W. Passaic, N. J.
 Hess, G. H. 2624 N. 19th av. Omaha, Neb.
 Hessler, M. E. 38 Cheshire st. Cleveland, Ohio.
 Hetzinger, Rev. E. M. 528 High st. Newark, N. J.
 Heusinger, E. W. Box 597, San Antonio, Tex.
 Heustis, R. L. Box 4, Mobile, Ala.
 Hewson, H. P. Box 994, St. Catherines, Ont., Can
 Heye, G. G. 11 E. 48th st. New York, N. Y.
 Heywood, A. 905 Dorchester st. S., Montreal, Que
 Hick, N. W. Superior, Neb.
 Hickok, E. L. 135 Wall st. Auburn, N. Y.
 Higgins, C. 816 San Antonio st. El Paso, Tex.
 Higginson, D. T. 234 Adams st. Chicago, Ills.
 Highland City Stamp Co. Marlboro, Mass.
 Hill, A., Appomattox, Kan.
 Hill, H. E. Lock Box 5, Richmond, Ohio.
 Hill, Jr., R. F. 31 E. 75th st. New York, N. Y.
 Hill, W. 1933 U st. Lincoln, Neb.

Hillinger, P. L. 76 Hudson av. Chicago, Ill.
 Hillman, F. G. 135 Willis st. New Bedford, Mas.
 Hine, C. P. Cheshire, Conn.
 Hinman, W. A. Box 480, Clyde, N. Y.
 Hitchcock, J. L. 1010 Powell st. San Francisco, Cal
 Hobbs, C. A. Watertown, Mass.
 Hobbs, R. W. Upper Alton, Ills.
 Hobby, J. O. 112 Washington st. New York, N. Y.
 Hobson, R. Wallingford, Conn.
 Hodge, B. Sterling, Kan.
 Hodge, H. G. York, Ills.
 Hodsdon, Dr., E. W. Centre Sandwich, N. H.
 Hoerschgen, E. P. Arlington, Minn.
 Hoffheins, W. E. 524 W. James St. Lancaster, Pa
 Hoffman, A. W. 362 Woodland av. Cleveland, O.
 Hoffmann, A. Box 437, Baltimore, Md.
 Hofmann, F. C. 43 Loth st. Cincinnati, O.
 Holden, A. E. 30 St. Johns st. Montreal, Que., Can
 Holden, H. V. 236 Perry st. Trenton, N. J.
 Holden, R. W. Honeoye Falls, N. Y.
 Holland, G. A. 25 Chomey st. Montreal, Que., Can
 Hollis, W. H. 1709 Buchanan st. San Francisco, Cal
 Holmes, C. J. 83 Monroe st. Grand Rapids, Mich
 Holmes, E. R. 1227 S st. Lincoln, Neb.
 Holmes, G. W. 734 Fifth av. Grand Rapids, Mich
 Holmes, H. P. 794 Johnson, Portland, Ore.
 Holmes, J. 47 Broad st. New York, N. Y.
 Holt, J. 1236 Adams st. Frankford, Philadel., Pa
 Holton, E. A. 8 Summer st. Boston, Mass.

Hood, A. B. Merchants' Natl. Bank, St. Paul, Minn
 Hopkins, A., 820 S. 21st st. Omaha, Neb.
 Hopkins, G. H. 601 Church st. Lynchburg, Va.
 Hooper, J. R. Postoffice Dept. Ottawa, Ont., Can
 Hopper, T. 628 Virginia av. Kansas City, Mo.
 Hopperstead, E. W. 331 Court st. Los Angeles, Cal
 Hood, G. J. Clay Centre, Kan.
 Honore, F. Baptist College, Ottawa, Can.
 Horton, Jr., A. 909 Harrison st. Topeka, Kan.
 Horton, W. E. Foxboro, Mass.
 Houghton, T. Ann st. London W., Ont., Can.
 Houseman, J. E. Box 361, London, Ont., Can.
 Houston, J. H. 461 Missouri av. Washington, D. C
 Housum, H. W. 456 N. Main st. Decatur, Ills.
 Howard, C. W. Lansing, Mich.
 Howard, F. Baldwinsville, N. Y.
 Howard, J. R. Indianola, Iowa.
 Howe, A. B. 22 Summer st. Somerville, Mass.
 Howe, W. A. 223 Lincoln st. Marlboro, Mass.
 Howe, W. N. Box 1058, Portland, Me.
 Howes, C. A. 22 Trowbridge st. Cambridge, Mass
 Howes, N. C. care Pacific Express, Decatur, Ill.
 Howland, R. Box 552, Dallas, Tex.
 Hoyt, F. 115½ Whitney Pl. Buffalo, N. Y.
 Hoyt, Rev. S. R. J. 1215 Arlington, Davenport, Ia
 Hubbard, A. B. 20 Park Pl. Middletown, Conn.
 Hubbard, J. M. Moore's Op. H'e Blk, Lakeport, N. H
 Hubbard, L. L. Cambridge, Mass.
 Huber, J. H. 166 Washington st. Chicago, Ills.

ALPHABETICAL LIST.

251

Huberick, C. H. Box 640, San Antonio, Tex.
 Hulley, W. F. 36 W. King st. Lancaster, Pa.
 Huckins, H. 11 Forest st. Oberlin, Ohio.
 Hughes, J. R. 323 N. 9th st. Richmond, Ind.
 Huise, Jr., I. 317 H st. Salt Lake City, Utah.
 Hull Bros. 67 Front st. New York, N. Y.
 Humeston, F. E. 604 Peach st. Rockford, Ill.
 Humphrey, Mrs. Dr. 243 Haverhill st. Lawrence, Ms
 Humphrey, H. D. Dedham, Mass.
 Humphreys, Jr., E. T. Box 113, Nutley, N. J.
 Hunsche, C. W. 60 Price st. Cincinnati, Ohio.
 Hunner, E. 313 W. Wilson st. Madison, Wis.
 Hunt, A. P. 41 Park st. Rockland, Me.
 Hunt, G. F. 7 Yate st. St. Catherines, Ont., Can
 Hunt, H. F. 113 North av. Cambridge, Mass.
 Hunt, R. L. Franklin av. Pasadena, Cal.
 Hunter, F. W. 293 Broadway, New York, N. Y.
 Hurlbut, S. A. Belvidere, Ills.
 Huth, A. Box 855, San Antonio, Tex.
 Hyde, J. H. 11 E. 40th st. New York, N. Y.

I

Ibbotson, E. D. Richfield Springs, N. Y.
 Ibbotson, Jr., J. D. Richfield Springs, N. Y.
 Iddings, A. S. 127 E. First st. Dayton, Ohio.
 Iddings, D. W. 127 E. First. st. Dayton, O.
 Iigenfritz, H. L. Highland Park Col. Des Moines, Ia
 Imhoff, C. H. Box 585, Lincoln, Neb.
 Ineson, F. 70 Edmund st. W. Toronto Jct. Ont. Can
 Ineson, F. Carlton West, Ontario, Can.

Ingell, A. C. 4 Coleraine st. Greenfield, Mass.
 Ingersoll, W. J. Tecumseh, Mich.
 Ingraham, Jr., J. J. 316 Peterboro, Canastota, N.Y
 Innes, J. F. Clinton, Iowa.
 International Stamp Co. Richfield Springs, N. Y.
 Irvine, S. L. 919 Constitution st. Emporia, Kan.
 Iwan, A. 501 N. Bloomington st. Streator, Ill.

J

Jackson, A. L. Cambridge, Mass.
 Jackson, C. M. Station B, Des Moines, Iowa.
 Jackson, J. W. 123 N. Pinckney st. Madison, Wis
 Jackson, W. B. 716 Saratoga st. E. Boston, Mass
 Jacobson, C. O. V. 160 Sedgwick st. Chicago, Ill.
 Jacobson, G. P., Norcross, Minn.
 Jager, D. 1238 Madison st. Brooklyn, N. Y.
 James, A. E. 102 Ann st. Hartford, Conn.
 James, G. F. 20 Gilbert st. Carbondale, Pa.
 Jameson, H. G. Apple Creek, Ohio.
 Jay, J. C. Mt. Pleasant, Iowa.
 Jayne, E. 8832 Heiston av. Chicago, Ill.
 Jenkins, B. V. 1224 N. Charles st. Baltimore, Md,
 Jensen, C. D. Geneva, Neb.
 Jesse, M. E. 731 S. Tresa st. San Antonio, Tex
 Jessup, A. A. 178 State st. Salem, Ore.
 Jermsy, Dr., J. 501 S. Flores st. San Antonio, Tex.
 Jerrems, W. G. Jr., 214 Clark st. Chicago, Ill.
 Jewett, W. W. 502 Congress st. Portland, Me.
 Johannsen, A. 602 E. Uni'sity av. Champaign, Ill
 Johns, N. Box 96 Oshawa, Ont., Canada.

Johnson, C. A. 11 Forest st. Oberlin, Ohio.
 Johnson, C. M. Rush City, Minn.
 Johnson, F. G. Painesville, Ohio.
 Johnson, J. S. Box 104 Effingham, Ills.
 Johnson, W. C. cor. Bellvue & Short st Boston, Mass
 Johns, R. Box 96 Oshawa, Ont., Canada.
 Johnston, J. Malta, Ills.
 Johnston, T. R. Saltsburg, Pa.
 Johnston, W. T. Box 375 Brantford. Ont., Can.
 Jones, A. B. 53-54 Perin Bldg, Cincinnati, Ohio.
 Jones, C. F. Jr., Willoughby, Ohio.
 Jones, E. B. Ruthven, Iowa.
 Jones, S. R. 107 East st. Pittsfield st. Mass.
 Joplin, G. A. Hollidaysburg, Pa.
 Jordan, M. S. Eureka Springs, Ark.
 Jordan, W. W. 225 1/2 Middle st. Portland, Me.
 Joseph, M. Quebec, Canada.
 Joslyn, A. Box 120 Saugus, Mass.
 Joslyn, C. H. 359 Haverhill st. Lawrence, Mass.
 Josselyn, F. M. Jr., Box 2022 Boston, Mass.
 Joy, C. A. South Amherst, Mass.
 Julian, E. W. Box 337 Chadron, Neb.

K

Kass, A. E. 517 Golden Gate av. San Francisco, Cal
 Kalmbach, H. G. 48 Clinton st. Grand Rapids Mich
 Kamm, H. F. 925 LaSalle st. St. Louis, Mo.
 Kane & O'Meara, Box 418 Quebec, Can.
 Kappler, E. J. Box 75 Brightwood, Ind.
 Kasefang, H. 353 W. 35th st. New York, N. Y.

Wm. A. Fletcher & Co.,

43 E. Van Buren St.,

CHICAGO, ILL.,

make a specialty of BUYING and SELLING FINE NORTH AMERICAN STAMPS.

Send us your "Want List."

H. L. COOMB & CO.

Dealers in domestic and foreign postage stamps. All kinds of stamps wanted for spot cash or good exchange. Foreign correspondence wanted to send new issues one month after issued, for which we will give fine exchange, or cash if desired. Wholesale dealers in New Brunswick and Nova Scotian stamps. Want Lists solicited from Collectors. Selections of stamps sent on approval to responsible parties.

Packet A contains 500 stamps from all parts of the world, such as New Brunswick, Canada 17c, Canada 2c pink, Nova Scotia 3 pence, etc.

Price only \$3.00 post free in Canada and the United States. Address all communications to

H. L. Coomb & Co., St. John, N. B.

J. C. MILLER,

Wholesale and Retail Dealer in

Foreign & U. S. Stamps

Coal Valley, All'ny Co., Pa.

Retail Price List No. 4, of U. S. Stamps, gratis.

SHEETS ON APPROVAL

at 40 to 50 per cent. commission.

Net Sheets of U. S. and Rare Stamps

at net prices to responsible parties.

Wholesale Price List No. 1, of U. S. Stamps free to dealers only.

MAKINS & CO.,

506 Market St., San Francisco.
Exchange desired with collectors and dealers. Correspondence invited.

MORTIMER SEARLES,

123 Union St., New Bedford, Mass.
Stamp collector and dealer. Manufacturer of Rubber Stamps.

S. OF P. 517.

Benj. P. Thomas & Co.,

(ESTABLISHED 1885.)

Pemberton, N. J.

Approval sheets sent to reliable collectors at LOWEST Prices and best discounts.

FREE!

Four unused stamps to all sending for my approval sheets. 1c stamps at 60 per cent., 2c stamps and over, 40 per cent. commission. Reference required on net U. S. sheets. Priced below Scott. BARGAINS: Schleswig Holstein, 1850 2s rose \$5; Confederate States, 10c blue (outer line) \$1.75; Hawaii Island, 1853, 13c vermilion (specimen) \$1.75; 30c U. S., 10c.

W. P. TODD, 50 Hill St., Morristown, N. J.

ALPHABETICAL LIST.

253

Kater, W. C. Box 104 Timons, Ills.
 Katzenberger, G. A. 48 Reaper Bl'k Chicago, Ills.
 Katzenstein, J. L. 223 W. 133d st. New York, N. Y.
 Kaufman, G. Jefferson Barracks, Mo.
 Kaylor, F. C. Newark, Mo.
 Kearns, R. 234 N. 2d st. Harrisburg, Pa.
 Keech, J. R. Law Bldg, Poughkeepsie, N. Y.
 Keeland, E. L. 21 Frazee st. Auburn, N. Y.
 Keeler, F. 1814 Arlington ave. Des Moines, Ia.
 Keeler, R. B. 12 Mott ave. Norwalk, Conn.
 Keenan, J. 8 Eastern ave. Sing Sing, N. Y.
 Keep, W. D. 409 Broadway, Cambridge, Mass.
 Keepin, J. S. 390 Crawford st. Toronto, Can.
 Kellar, H. E. Albert Lea, Minn.
 Kelley, E. 78 Bedford st. Boston, Mass.
 Kelly, J. Lansing, Mich.
 Kelsey, H. W. 120 William st. Middletown, Ct.
 Kendig, H. B. Box 182 Altoona, Pa.
 Kendrick, J. M. 410 Howard st. Cambridge, Mass.
 Kennedy, H. Center Bridge, Pa.
 Kennedy, R. S. Butte, Mont.
 Kent, B. 127½ Queen st. Toronto, Canada.
 Kent, S. P. 127½ Queen st. Toronto, Canada.
 Kenyon, B. C. Los Angeles, Cal.
 Kerr, V. C. Box 49 New Glasgow, N. S.
 Kessler, A. H. 157 Canfield av. W. Detroit, Mich.
 Ketcheson, H. F. Box 499 Belleville, Ont., Can.
 Ketchin, T. G. Califon, N. J.
 Keyes, T. C. Newbury, Vt.

Keystone Stamp Co., Box 146 Titusville, Pa.
 Kibbie, C. G. 50 Bell st. Houston, Tex.
 Kilgour, G. G. 4316 Champlain av. Chicago, Ills.
 Kimball, F. A. 108 College ave. Elmira, N. Y.
 Kimball, G. 64 Campbell st. Newburgh, N. Y.
 Kimball, W. O. 200 Warren st. Boston, Mass.
 King, B. J. Centralia, Kans.
 King, G. B. Lawrence, Mass.
 King, H. F. Box 33, Boston, Mass.
 King, T. B. Talbotton, Ga.
 King, W. D. Box 266, Manchester, N. H.
 King, W. R. Box 84 Grand Island, Neb.
 Kinsey, R. W. Box 37 Los Angeles, Cal.
 Kinghorn, N. M. 84 Union st. Kingston, Ont, Can
 Kinger, W. S. cor. Liberty & Bealle av Wooster, O
 Kirby, A. J. Taunton, Mass.
 Kirby, L. H. 616 S. West st. Kalamazoo, Mich.
 Kissinger, Miss A. M. Box 368 Reading, Pa.
 Kissinger, C. W. & Co. Weida Bldg, Reading, Pa.
 Kissinger, Miss S. E. Box 368 Reading Pa.
 Kitchell, W. H. 169 Bank st. Newark, N. J.
 Kittrick, J. M. 467 Pacific st. Brooklyn, N. Y.
 Klapp, O. E. Box 259 St. Davis, Ohio.
 Klebart, W. H., Dapham's Mill, Millbury, Mass
 Klebes, G. B. Sheffield, Mass.
 Kleine, W. 410 E. 4th st. New York, N. Y.
 Kleinmann, H. J. 823 Callowhill st. Philadel., Pa
 Kline, F. 13 N. Main st. Spring City, Pa.
 Kline, F. 331 N. 6th st. Reading, Pa.

Klinck, J. H. Cornell University, Ithaca, N. Y.
 Knapp, G. F. Pontiac, Ills.
 Knight, C. B. 177 2d st. Troy, N. Y.
 Knoll, F. A. 88 Himrod st. Brooklyn, N. Y.
 Knowlton, F. H. Box 723, Fremont, Neb.
 Koch, F. H. 342 Webster st. St. Paul, Minn.
 Koenig, F. 122 Kearney st. San Francisco, Cal.
 Kooker, T. H. Maggie & Palmetto, Jacksonville, Fla
 Koon, F. Box 487, Auburn, N. Y.
 Kranz, P. J. 924 South st. Toledo, Ohio.
 Krebs Brothers, 81 Nassau st. New York, N. Y.
 Kress, C. 178 Bridge st. Cleveland, O.
 Kuenstler, H. 297 10th av. New York, N. Y.
 Kuhn, A. K. 32 W. 84th st. New York, N. Y.
 Kundle, H. B. Wilkes-Barre, Pa.
 Kurrelmeyer, W. 1051 S. Eutaw, Baltimore, Md.

L

Lacey, D. 277 W. Commerce st. San Antonio, Tex
 Lackawanna Stamp Co. 917 Vine st. Scranton, Pa.
 Labelle, A. E. Box 2084, Montreal, Can.
 Labouriere, T. A. Lotbiniere, P. Q., Can.
 Laessig, C. Ivanhoe & McCune av. St. Louis, Mo.
 Lambert, E. E. Albuquerque, New Mexico.
 Lambert, L. 252 Rice st. St. Paul, Minn.
 Lambert, W. F. Alexandria, Va.
 Lamborn, G. S. Liberty Square, Pa.
 La Mont, G. I. 212 Park Pl. Brooklyn, N. Y.
 La Mont & Co., G. I. 212 Park Pl. Brooklyn, N. Y.
 Lane, C. H. Templeton, Mass.

1893 edition (see top line) includes 1892 prices. Price \$1.00.

ALPHABETICAL LIST.

Lang, L. M. 752 N. Eutaw st. Baltimore, Md.
 Langletzt, H. W. J. 615 Race st. Harrisburg, Pa.
 Langwell, E. F. 424 Goliad, San Antonio, Tex.
 Lansing, H. T. 48 Grug st. Rochester, N. Y.
 Larson, O. J. Madison, Minn.
 La Tourette, P. 29 Broadway, New York, N. Y.
 Latz, M. 1614 Jefferson st. Philadelphia, Pa.
 Lautz, A. W. 803 8th st. Pekin, Ills.
 Lautz, W. E. Pekin, Ills.
 Lawrence, A. L. Grinnell, Iowa.
 Lawrenson, F. R. Canton, Mo.
 Lawton, C. W. Pattersons Mills, Pa.
 Layman, A. E. Box 123, Oxford, Ohio.
 Lazarus, L. 905 Market st. San Francisco, Cal.
 Lazell, H. G. Big Rapids, Mich.
 Lea, E. P. Bloor st. W., Toronto, Ont., Can.
 Lea, R. 1614 W. 8th av. Topeka, Kan.
 Leaman, W. T. 2231 Adams av. Ogden, Utah.
 Leavitt, J. S. 19 Warren st. W. Medford, Mass.
 Lee, H. E. 239 E. Front st. Trenton, N. J.
 Lee, I. L. West End Station, Atlanta, Ga.
 Lee, J. E. 47 Brookline st. Cambridge, Mass.
 Leipold, J. H. 1126 E. 12th st. Wilmington, Del.
 Lehman, Jr., A. 188 Tyler st. Paterson, N. J.
 Lehman, R. S. 116 E. 90th st. New York, N. Y.
 Lehmann, J. 135 Pearl st. Paterson, N. J.
 Leland, S. 2101 Indiana av. Chicago, Ills.
 Lemon, D. M. Berkeley, Cal.
 Lemont, L. A. W. Fredericton, N. S., Can.

Lenz, W. A. 932 W. Mulberry st. Baltimore, Md.
 Leslie, J. W. Box 248. Keyport, N. J.
 Lerick, J. N. 54 William st. New York, N. Y.
 Levey, A. J. 33 W. 60th st. New York, N. Y.
 Levy, B. F. 4741 Indiana av. Chicago, Ill.
 Levy, W. S. 33 W. 3d st. Frederick, Md.
 Lewis, C. C. Northampton, Mass.
 Lewis, J. S. Box 680, Charlottetown, P.E.I., Can.
 Liddicoatt, W. H. 181 St. James st. London, Can.
 Lilly, F. A. Tonawanda, N. Y.
 Lionais, H. Box 957, Montreal, Can.
 Lionais, O. Box 957, Montreal, Can.
 Lincoln, A. D. Box 1034, Norwich, Conn.
 Lincoln, F. C. 226 Newbury st. Boston, Mass.
 Lindsay, A. C. Box 154, Honesdale, Pa.
 Lindsay, S. K. Lyon st. Ottawa, Can.
 Lindsey, L. V. Greene, N. Y.
 Linn, R. B. 1615 S. Broad st. Philadelphia, Pa.
 Lippincott, I. 5944 W. Cabanna Pl. St. Louis, Mo.
 Litch, C. M. Box 136, Ashburnham, Mass.
 Litchfield, L. D. 293 Cambridge st. Boston, Mass.
 Lichte, H. P. Graham, Tex.
 Lintefield, W. B. Carrier No. 6, Brockton, Mass.
 Livingston, A. R. Box 1961, West Chester, Pa.
 Llewelyn, J. Eldred, Pa.
 Lloyd, A. J. Haverhill, Mass.
 Lloyd, M. G. 1606 Mt. Vernon st. Philadelphia, Pa.
 Lobo, G. 219 W. 44th st. New York, N. Y.
 Locke, A. 257 King Wm. st. Ham lton, Ont. Can

Locke, E. I. Redding, Iowa.
 Lohman, A. Two Rivers, Wis.
 Lohmeyer, A. 921 N. Gilmor st. Baltimore, Md.
 Loomis, A. H. Society for Savings, Hartford, Ct.
 Loomis, E. Troy, Pa.
 Loomis, E. S. Fernandina, Fla.
 Loomis, W. O. Hubbardsville, N. Y.
 Loring, C. O. Owosso, Mich.
 Loring, F. L. Dallas Center, Iowa.
 Lovejoy, W. E. Big Rapids, Mich.
 Lovewell, P. A. 1601 College ave. Topeka, Kan.
 Low, J. F. Chelsea, Mass.
 Lowe, G. A. 346 Spadina av. Toronto, Can.
 Loyd, E. 12 E. Pine st. Gloversville, N. Y.
 Luff, J. N. 513 Taylor st. San Francisco, Cal.
 Luhn, G. Y. 25 Broad st. Charleston, S. C.
 Luhn, H. 133 Calhoun st. Charleston, S. C.
 Lumsden, G. R. 273 Central ave. Greenville, Ct.
 Lundien, E. M. Fort Dodge, Iowa.
 Lutton, J. W. 317 Ern. Cranmer Bk. Denver, Col.
 Lutz, H. Wartburg Ferninary, Dubuque, Ia.
 Lutz, S. H. 598 Madison st. Brooklyn, N. Y.
 Lyddon, C. R. 8 Lamberton Pk. Rochester, N. Y.
 Lynn, W. D. Canfield, Ohio.
 Lynch, W. 72 Donald st. Winnipeg, Manitoba.
 Lyons, J. H. 30 Mt. Pleasant av. Boston, Mass.
 Lyons & Co., J. H. 30 Mt. Pleasant av. Boston, Mass.

ALPHABETICAL LIST.

255

M

Maack, M. Oroville, Cal.
 Maack, M. C. Oroville, Cal.
 Maas, F. W. Box 121, Ridley Park, Pa.
 MacArthur, W. Hopewell, N. S.
 MacCalla, W. A. 237 Dock st. Philadelphia, Pa.
 MacLean, H. G. Water st. Hopewell, N. S.
 MacMullin, W. L. 431 1st st. Portland, Ore.
 MacNutt, A. S. 1243 Poplar st. Philadelphia, Pa.
 Machin, A. J. 67 Woodwarth av. Yonkers, N. Y.
 Macke, H. 85 Bank st. Newark, N. J.
 Mackie, C. S. 251 S. 8th st. Philadelphia, Pa.
 Macy, 2d, C. A. 208 W. 45th st. New York, N. Y.
 Macadam, A. C. Y. 54 Crescent av. Chelsea, Mass.
 Maddox, G. H. 14 Summer st. Somerville, Mass.
 Magee, W. G. 455 Partition, Hudson, N. Y.
 Mahan, S. E. 3914 Pine st. Philadelphia, Pa.
 Maloney, F. P. 355 Broad st. Bridgeport, Conn.
 Man, I. R. 523 S. Front st. Mankato, Minn.
 Mann, A. J. 288 Lark st. Albany, N. Y.
 Mann, D. F. 75 Berkeley, Lawrence, Mass.
 Mann, E. 92 Milton av. Dorchester, Mass.
 Manning, A. 205 Winter st. Salem, Ore.
 Mannist, M. Wellsville, Ohio.
 Marble, G. E. Box 641, Worcester, Mass.
 Marland, A. S. Box 43, Ware, Mass.
 Marlatt, W. T. Columbus, Ind.
 Markle, M. M. St. Joseph, Mo.
 Marsh, M. E. Box 95, Sterling, N. Y.

Marthis, C. A. Greenwood, Neb.
 Marten, Jr., T. P. Fort Worth, Tex.
 Martin, D. Silver Creek, N. Y.
 Martin, L. B. Lakeport, N. H.
 Martin, Jr., N. 125 W. 2d st. Duluth, Minn.
 Martin, W. M. Box 629, St. Louis, Mo.
 Marshall, E. R. Wyoming, Iowa.
 Mason, C. T. 48 Morris st. Fond du Lac, Wis.
 Mason, E. H. 70 Kilby, Boston, Mass.
 Mason, H. F. Troy, Pa.
 Mason, T. O. Box 632, Ravenna, O.
 Masser, O. N. McMinnville, Tenn.
 Massoth, Jr., F. N. Hanover Centre, Ind.
 Mayenberg, M. Hoboken, New Jersey.
 Mayer, E. 20 & 22 Waverly Pl. New York, N. Y.
 Mayer, R. P. 568 Woodland av. Cleveland, Ohio.
 Mayers, A. F. 206 Bathurst st. Toronto, Can.
 McAllister, H. 2045 Chestnut st. Philadelphia, Pa.
 McBride, C. H. Alplaus, N. Y.
 McCarthy, T. O. 210 Labrosse, Detroit, Mich.
 McCaull, J. B. Lynchburg, Va.
 McClain Bros. Box 59, Bellaire, O.
 McClain, C. W. Box 59, Bellaire, O.
 McClellan, A. D. 1411 13th av. Altoona, Pa.
 McClung, C. T. 1235 E. Adams st. Munice, Ind.
 McClure, R. 57 Summer st. Bradford, Pa.
 McConnell, H. Blue Island, Ills.
 McCormick, J. H. War Dept. Washington, D. C.
 McCoy, F. 1127 Pearl st. Columbus, Ind.

McCray, H. Kendallville, Ind.
 McCullough, G. C. Fond du Lac, Wis.
 McCulloch, R. A. Box 112, New Brighton, N. Y.
 McCullough, W. J. 124 W. 3d st. Davenport, Ia.
 McDonald, C. 69 Victoria Rd. Halifax, N. S.
 McDonald, H. 829 Howard st. Port Huron, Mich.
 McDonald, Rev. Dr. Hill av. Grafton, N. D.
 McDowell, S. 409 Franklin st. Bloomfield, N. J.
 McDonald, W. J. 249 E. Fremont st. Fostoria, O.
 McFall, B. G. Eldred, Penn.
 McFarland, R. M. 418 Washing'n st. Henderson, Ky.
 McGaw, O. E. The Queen's Hotel, Toronto, Can.
 McGinnis, J. S. 2252 Penn. av. Denver, Colo.
 McGlashan, J. S. 77 New Houston st. Savannah, Ga.
 McGuire, A. C. Box 626, St. Catherines, Ont.
 McHenry, W. R. Hornellsville, N. Y.
 McIntosh, J. Lincoln, Neb.
 McKaughan, W. Beaverton, Ont., Can.
 McKay, J. J. Box 346, Lindsay, Ont., Can.
 McKay, J. R. Pictou, Nova Scotia.
 McKee, C. S. 13 Ann st. Toronto, Ont.
 McKee, H. C. Sandwich, Ont., Can.
 McKee, J. Richfield Springs, N. Y.
 MacKeon, F. 35 Harrison st. Worcester, Mass.
 McKeowne, J. F. R. 149 B. Drolet st. Montreal, Can.
 McLaughlin, J. 454 12th st. Milwaukee, Wis.
 McLean, G. A. 37 James st. St. Catherines, Ont.
 McLellan, G. B. 22 Peter st. S., London, Ont.
 McLellan, H. 108 E. 18th st. New York, N. Y.

Wanted—a good live agent. Money in it. See Page 146.

ALPHABETICAL LIST.

McMahon, W. 1324 Queen st. W., Toronto, Can.
 McMinn, T. J. 277 Pearl st. New York, N. Y.
 McMullen, A. Ingersoll, Ont., Can.
 McMullen, A. H. Box 259, Strafford, Ont., Can.
 McNab, D. Box 602, Belleville, Ont., Can
 McNabb, P. J. 157 E. 97th st. New York, N. Y.
 McNeil, Jr., H. Indianola, Iowa.
 McNutt, E. T. Darlington, Harford Co., Md.
 McPike, E. F. 298 Dearborn st. Chicago, Ills
 McRae, R. F. 563 St. Urbain st. Montreal, Can
 Mead, C. H. 303 E. State st. Trenton, N. J.
 Meek, C. Toronto, Ont., Can.
 Meighen, W. A. Perth, Ont., Can.
 Meekel, C. H. 1007-11 Locust st. St. Louis, Mo.
 Meekel S & P. Co. 1007-11 Locust st. St. Louis, Mo
 Mel, Jr., H. Glenwood, Cal.
 Mellen, G. A. 340 Haverhill st. Lawrence, Mass.
 Mendenhall, J. K. Saratoga Springs, N. Y.
 Menzel, M. T. G. Olive & Hiawatha, Pipestone, Minn
 Mercer, A. J. 715 W. Market st. Louisville, Ky.
 Mercer, R. W. Cincinnati, Ohio.
 Meriweather, T. 430 W. Main st. Decatur, Ills.
 Merrill, A. B. Box 445, Everett, Mass.
 Merrill, B. G. Hinsdale, Ills.
 Merrill, C. B. 130 W. 14th st. New York, N. Y.
 Merrill, E. G. 115 E. 25th st. New York, N. Y.
 Merritt, F. J. 268 Duke st. St. Johns, N. B.
 Merritt, H. B. 133 Oakland av. Pontiac, Mich.
 Merritt, J. S. 1026 Ridge av. Philadelphia, Pa.

Messer, P. L. 1015 W. Balto st. Baltimore, Md.
 Metcalf, C. T. Lock Box 6, Greenfield, Ills.
 Meyer, A. 18 Centre st. Boston, Mass.
 Meyer, J. F. 93 Nassau st. New York, N. Y.
 Mias, P. Box 576, Brantford, Ont., Can.
 Mias, P. F. C. Box 576, Brantford, Ont., Can.
 Michael, L. Hastings, Mich.
 Michaels, W. C. Horton, Kans.
 Middlesex Stamp Co. 13 Oakland st. Natick, Mass
 Millard, F. 1415 N. Monroe st. Peoria, Ills.
 Milligan, A. H. 33 Mill st. London W., Ont. Can
 Milligan, C. W. care W. Halle & Co. London, Can
 Milligan, Miss L. M. 33 Mill st. London W., Ont.
 Mille, R. M. New Chester, Pa.
 Miller, A. Mt. Staling, Ohio.
 Miller, A. 1917 6th av. Altoona, Pa.
 Miller, G. A. Box 312, Cambridge, Neb.
 Miller, H. H. Burlington, Kan.
 Miller, H. R. North Hartland, Vt.
 Miller, H. R. 509 W. 47th st. New York, N. Y.
 Miller, J. C. Coal Valley, Pa.
 Miller, J. F. 377 Dubois st. Detroit, Mich.
 Miller, S. 12th st. & Central av. Superior, Neb.
 Miller, Jr., S. W. Burlington, Coffey Co., Kan.
 Miller, W. 98 California st. Grand Rapids, Mich.
 Miller, W. Amana, Iowa.
 Millett, A. H. 131 Albion st. Somerville, Mass.
 Mills, M. S. Pedaiville, N. Y.
 Miner, B. F. Box 320, Hoosick Falls, N. Y.

Miner, K. C. Hoosick Falls, N. Y
 Miner, R. W. 155 Main st. North Adams, Mass.
 Mitchell, E. C. 534 Summit av. St. Paul Minn.
 Mixer, F. W. Box 402, Visalia, Cal.
 Moberg, C. Le. Central Wharf, Boston, Mass.
 Mockett, P. C. 428 S. 6th st. Camden, N. J.
 Monday, J. 83 Grand st. Brooklyn, N. Y.
 Monnier, F. X. 406 Lafayette av. Detroit, Mich.
 Monroe Stamp Co. Rochester, N. Y.
 Monumental Stamp Co., Baltimore, Md.
 Moody, N. K. 36 E. Main st. Titusville, Pa.
 Moore, G. A. 1324 Queen st. W., Toronto, Can.
 Moreau, G. L. 122 W. 48th st. New York, N. Y.
 Morency, C. C. Box 513, Quebec, Can.
 Morey, H. E. 31 Exchange st. Boston, Mass.
 Morgan, Jr., W. F. 67 Nahant st. Lynn, Mass.
 Morgan, W. J. Box 295, San Diego, Cal.
 Morgan, W. J. Box 1149, New Orleans, La.
 Morris, J. L. Box 166, Kirkland, Ills.
 Morris, M. Astoria, Long Island, N. Y.
 Morris, W. A. Salem, Ore.
 Morris, W. C. Evans Mills, N. Y.
 Morse, J. G. 12 Linden st. Salem, Mass.
 Morse, J. L. 873 Broad st. Providence, R. I.
 Morse, J. W. Tempe, Ariz.
 Mortimer, J. H. Erie, Pa.
 Moses, Jr., J. L. 35 Broad st. Charleston, S. C.
 Moss, J. 1664 Wakeling st. Frankford, Pa.
 Mott, J. M. 67 E. 77th st. New York, N. Y.

ALPHABETICAL LIST.

257

Mott, L. W. 1750 Cambridge st. Cambridge, Mass
 Mowatt, J. S. 629 St. Marks av. Brooklyn, N Y
 Mowres, W. L. Green, Me.
 Moyer, B. A. 97 Main st. Lockport, N. Y.
 Moyer, E. Sebringville, Ont., Can.
 Moyer, F. E. 212 W. Main st. Johnstown. N. Y
 Muenninghaus, W. F. 2616½ Olive st. St. Louis, Mo
 Mulford, Jr., R. Times-Star, Cincinnati, Ohio.
 Mullen, W. G. Madelia, Minn.
 Muller, A. H. 526 California st. San Francisco, Cal
 Mund, H. R. de 80 Park, Newark, N. J.
 Munson, I. C. 177 Hodge av. Buffalo, N. Y.
 Munro, A. Box 116, Pictou, N. S.
 Murphy, V. J. 121 Yorkville av. Toronto, Can.
 Murray, W. B. 505 N. Elizabeth st. Peoria, Ill,
 Musson, C. J. Dundas st. Islington, Ont., Can.

N

Naples, A. L. Box 3. Mulberry, Kan.
 Nash, E. C. Centre av. Abington, Mass.
 Nash, F. E. 173 Griffith st. Fort Wayne, Ind.
 Neal, H. G. 16 W. 3d st. St. Paul, Minn.
 Neifing, E. W. Lincoln, Neb.
 Needham, H. C. 89 Hancock st. Brooklyn, N. Y
 Nellis, C. W. 915 King st. Topeka, Kan.
 Nellis, L. McA. 314 W. 5th st. Topeka, Kan.
 Nelson, A. F. 145 N. Warren av. Brockton, Mass
 Nelson, A. M. Phoenix Blk., Indianapolis, Ind.
 Nelson, A. S. 106 Eddy st. San Francisco, Cal.
 Nessonson, A. Z. 320 Fuller st. St. Paul, Minn.

Neubauer, J. 407 E. 87th st. New York, N. Y.
 Neuffen, E. 509 Chatham st. Philadelphia, Pa.
 Newburger, I. 438 E. 57th st. New York, N. Y.
 Newbury, C. W. 8 Simcoe st. Victoria, B. C.
 Newbury, F. E. 345 Westmins' r st. Providence, R. I
 Newcomer, E. P. 258 6th av. Cedar Rapids, Ia.
 Newcomer, H. E. Mt. Morris, Ill.
 Newcomer, R. M. 258 6th av. Cedar Rapids, Ia.
 Newmark, M. H. Los Angeles, Cal.
 Newsome, D. S. 1017 E. Walnut st. Des Moines, Ia
 Newton, E. L. James & King, St. Catherines, Can
 Nichols, J. D. Berwick, N. S.
 Nichols, P. W. 94 Wilder st. Lowell, Mass.
 Nichols, W. A. Arlington, Mass.
 Nicklas & Messer, 1015 W. Balto. st. Baltimore, Md
 Nicklas, Jr. W. 1117 W. Baltimore st. Baltimore, Md
 Nielsen, J. V. 133 Cannon st. Charleston, S. C.
 Nitsche, C. 230 Laraca st. San Antonio, Tex.
 Noble, C. W. 24 S. Division st. Ann Arbor, Mich
 Noble, E. V. 92 Gordon av. Hyde Park, Mass.
 Noe, C. F. Amana, Iowa.
 Noe, F. M. 64 W. Market st. Indianapolis, Ind.
 Nolte, F. F. Clementon, N. J.
 Nordhaus, G. C. 13 South st. San Antonio, Tex
 Norton, H. M. 405 B'k of Minnesota. St. Paul, Minn
 Noyes, A. H. 1417 Belmont av. Parsons, Kan.
 Nuckols, J. P. Box 403, Glasgow, Ky.
 Nusser, J. C. 16 Wilmot av. Toronto, Ont. Can

O

Oakley, F. F. Station A, Cincinnati, O.
 O'Bern, J. H. Sallsburg, Pa.
 O'Brien, H. J. 167 Eagle, Albany, N. Y.
 O'Brien, J. P. 1226 Reed st. Keokuk. Ia.
 O'Bryan, J. S. County Club, Halifax, N S
 O'Bryan, M. G. 6 Mitchell st. Halifax, N S
 Odell, M. C. 158 Nicholas st. Ottawa, Ont., Can
 Offerman, F. 154 Lincoln Pl. Brooklyn, N Y
 Offermann, F. J. 300 Pine st. Buffalo, N Y
 Ogden, B. Box 314, Woodhaven, N Y
 Ogden, W. B. Box 314, Woodhaven, N Y
 Olendorf, G. F. 602 N. 12th st. St. Joseph, Mo
 Olney, F. F. Box 667, Providence, R. I
 Olsaver, F. J. Aurora, Ills
 O'Meara, J. S. 3 St. Stanislas st. Quebec, Can
 Orcutt, A. H. Monson, Mass
 Ormsby, R. E. 1117 Washing'n av. Cedar Falls, Ia
 Orr, J. H. 999 E. Madison av. Cleveland, Ohio
 Orr, W. H. 954 Fleetwood av. New York, N Y
 Oswald, J. 2455 St. Catherines st. Montreal Can
 Overton, J. J. 435 Pearl st. Cleveland, O
 Owens, F. L. Brooklyn. Iowa
 Owre, A. 2209 8½ st. S. Minneapolis, Minn

P

Paddock, A. C. Nantucket, Mass
 Page, A. F. Box 378, Newtonville, Mass
 Page, W. H. Room 16, Daggett Bdg. Haverhill, Mass
 Paige, E. B. 50 Chatham st. Lynn, Mass

1893 edition (see top line) includes 1892 prices. Price \$1.00.

1893 edition (read top line) full information Page 176.

ALPHABETICAL LIST.

Paine, J. M. East Killingly, Conn
 Painter, J. V. Cleveland, Ohio
 Palmer, T. R. 118 Fay st. Akron, Ohio
 Pamperin, U. C. 515 S. 5th st. Lacrosse, Wis
 Pancoast, A. A. 1624 Cumberland st. Philadel., Pa
 Paradis. E. G. Sec. State Dept., Ottawa, Ont., Can
 Pardee, T. Q. 72 Jones st. Detroit, Mich
 Parker, E. T. Bethlehem, Pa
 Parker, E. Y. 57 Huron st. Toronto, Can
 Park, C. M. 152 Wood st. Dallas, Tex
 Park, C. M. Box 127, Oak Cliff, Tex
 Parks, F. S. Box 47, Washington, D. C
 Parks, H. A. 935 F. st. N. W., Washington, D. C
 Parrett, J. A. Box 185, Circleville, Ohio
 Parrett & Co. Circleville, Ohio
 Parrish, E. E. Memphis, Mo
 Parrish, W. J. 529 Forest av. Kansas City, Mo
 Parsons, F. W. Dexter, Me
 Parsons, G. R. Hyde Park, Chicago, Ills
 Parson, O. A. Box 115, Marshall, Ills
 Parvin, C. Salem, Ore
 Patten, F. O. 30 Glenwood av. Brockton, Mass
 Patterson, L. E. Ithaca, N. Y
 Patterson, W. 38 Torrance st. Montreal, Can
 Patton, E. C. 98 State st. Salem, Ore
 Patrick, J. M. 415 Jenks st. St. Paul, Minn
 Pauley, E. J. H. Box 381, Halifax, N. S
 Pavey, F. H. 53 W. 6th st. Anderson, Ind
 Payne, H. R. Garretttsville, O

Payshek, E. 166 Antoine st. Detroit, Mich
 Payzant, F. A. 66 Spring Garden Rd. Halifax, N S
 Peck, T. E. 28 Jeff av. Grand Rapids, Mich
 Pearce, E. F. Fall River, Mass
 Pennington, W. J. Y. 185 St. James st. London, Ont
 Percival, J. T. 1308 Lapeer av. Port Huron, Mich
 Perkins, C. 1815 16th st. Washington, D C
 Perry, F. A. Mt. Morris, N. Y
 Perry, T. D. Crete, Neb
 Peters, G. E. 145 High st. Boston, Mass
 Peterson, E. Box 901, Fort Dodge, Iowa
 Peterson, W. Assaria, Kan
 Pettis, C. R. Box 59, Delancy, N Y
 Pettit, H. E. 1728 W. 6th st. Cincinnati, O
 Peugh, C. W. Kossuth. Ind
 Peugnet, R. Fordham, N Y
 Phelps, E. S. 75 Appleton st. Boston, Mass
 Philbrick, E. A. Lakeport, N H
 Phillips, F. care P. Heinsberger, 9 1st av. New York
 Phillips, A. C. Sioux Falls, S. Da
 Phillips, E. J. 23 Draper st. Toronto, Can
 Phillips, H. B. Elk, Calif.
 Pickford, Jr., J. Empire, Ky.
 Pickard, F. W. Brunswick, Me
 Pieper, E. & H. 227 Grand st. New York, N Y
 Pierce, Miss K. E. Box 304, Waterville, N Y
 Pierce, W. Peekskill, N Y
 Pilcher, J. E. Fort Ringgold, Rio Grande City, Tex
 Pingpank, C. 7 S. Alabama, Indianapolis, Ind

Pinkham, F. H. Newmarket, N H
 Piper, G. C. W. Greenfield, Ills
 Pitkin, L. C. Box 152, Memphis, Mo
 Pitman, F. H. 1 Chauncy st. Boston, Mass
 Place, E. A. Stanfordville, N Y
 Platt, E. L. 2204 Maple st. Omaha, Neb
 Plummer, C. W. 107 Main st. Lakeport, N H
 Plunkett, W. Box 2001, Montreal, Can
 Polsey, W. L. 527 Chestnut st. Chattanooga, Tenn
 Pomeroy, F. W. 317 Broad st. Meriden, Conn
 Poole, G. K. 12 Wells Court, Lynn, Mass
 Pooley, C. N. 584 St. Mark's ave, Brooklyn, N Y
 Pond, F. 20 College ave. Rochester, N Y
 Porte, T. L. W. 672 Cass ave. Detroit, Mich
 Porter, F. 353 Yonge st Toronto, Can
 Porter, F. H. 303 California st. San Francisco, Cal
 Porter, J. A. Powassan, Ontario, Can
 Potter, C. P. 60 Prospect st. Norwich, Conn
 Potter, F. W. Peabody, Kans
 Potter, W. P. 60 Prospect st. Norwich, Conn
 Power, D. Hamloops, B C
 Pratt, O. C. Fruit Vale ave. East Oakland, Cal
 Price, W. C. 1485 Gates ave. Brooklyn, N Y
 Prince, C. A. New Boston, N H
 Prindle, P. L. Beech, Mich
 Proctor, H. A. 47 Elm st. Marlboro, Mass
 Prospect Philatelic Co., Box 300, Painesville, O
 Proudman, A. W. Box 222 Meriden, Conn
 Prudhomme, J. P. Dept. Pub W'ks. Ottawa, Can

Read comments on page 66; then read Pages 64 and 176.

An easy way to make money. Agents wanted. See Page 146.

ALPHABETICAL LIST.

259

Prutzman, P. W. 158 Monroe st. Memphis, Tenn
 Purdy, J. D. 127 Leinster st. St. Johns, N.B., Can
 Putney, F. Jr. 5 Summer st. Gloucester, Mass

Q

Quackenbush, L. G. 15 Madison st. Onedia, N Y
 Queen City S. Co., Duer & Emily, Plainfield, N J
 Queen City S. Co., 155 Pleasant st. Cincinnati, O
 Quinby, H. C. Lakeport, N H
 Quinn, E. T. Box 243 Catasauqua, Pa

R

Rackliffe, H. C. 48 Summer st. Middletown, Ct
 Rafter, F. J. Box 1479 Montreal Can
 Raish, E. L. 901 W. Johnson st. Madison, Wis
 Rall, E. J., Savannah, Ga
 Rall, H. W. 21 Wayne ave. Patterson, N J
 Rand, F. S. 7 Prospect st. Portland, Me
 Randall, J. DeW. Niagara on the Lake, Ont., Can
 Randall, W. M. Belleville, Mich
 Randle, R. W. Portland, Ind
 Ranney, W. S. Jr., 36 Ray st. Chicago, Ills
 Raub, E. E. Hyde Park, Mass
 Ray, L. H. 66 Kent st. Lindsay, Ontario, Can
 Rea, A. R. Box 1681 Rockford, Ills
 Reamer, E. E. Canal Lewisville, Ohio
 Reed, E. J. Spring Valley, N Y
 Reed, H. Z. Fairfield, N Y
 Reed, S. D. Box 158 Amherst, Mass
 Reeser, H. C., W. Southern ave. Springfield, Ohio
 Regestein, E. A. 92 Wyman st. Jamaica Plain, Bost'n

Reichert, J. F. 858 Charlotte st. Philadelphia, Pa
 Reimers, C. D. Auburn Park, Chicago, Ills
 Rein, W. F. 542 W. Mulberry st. Baltimore, Md
 Reinheimer, L. 503 N. 12th st. Richmond, Va
 Reitz, C. G. 37 S. Goodman ave. Rochester, N Y
 Remington, E. H. Brockton, Mass
 Renand, G. K. 388 Prytania st. New Orleans, La
 Revell, G. Box 558 Woodstock, Ontario, Can
 Reynes, P. 43 Baronne st. New Orleans, La
 Reynolds, C. W. 525 M'tgomery ave. Covington, O
 Reynolds, G. Deland, Fla
 Reynolds, R. R. 14 S. 11th st. Minneapolis, Minn
 Rhodes, J. R. Marcellus Falls, N Y
 Rhorer, Jr., S. K. Lock Box 14, Bloomington, Ind
 Rice, J. D. 10 & 12 N. Broad st. Trenton, N J
 Rice, W. C. 48 Merriam, Leominster, Mass
 Rice, W. H. Duer & Emily sts. Plainfield, N J
 Rich, A. G. 164 W. 88th st. New York, N Y
 Rich, E. B. 307 E. Union st. Burlington, N. J
 Rich, R. M. 3 Elm st. Albany, N. Y
 Richard, W. L. 26 B'way, Room 40, New York, N. Y
 Richards, C. F. 326 W. 20th st. New York, N. Y
 Richardson, F. P. Box 304, Salem, Mass
 Richardson, L. C. Box 29, Lawrence, Mass
 Riddell, J. H. Port Dover, Ont., Can
 Richards, J. F. 24 Murray st. New York, N. Y
 Riegel, G. W. Bethlehem, Pa
 Rieman, C. K. Ft. Wayne, Ind
 Riggs, A. S. Seminary Place, New Brunswick, N. J

Ritter, F. H. 1525 S st. N. W., Washington, D.C
 Roberts, E. D. Sutton, Neb
 Roberts, H. G. 183 Victoria av. Hamilton, Can
 Roberts, H. O. Box 386, Lakeport, N. H
 Robertson, J. S. St. Thomas, Ont., Can
 Robertson, H. G. 183 Victoria av. Hamilton, Can
 Robinson, P. H. 12 Channing st. Newton, Mass
 Rockwell, G. T. 425 S. Orange av. Newark, N. J
 Rode, G. W. 38 Hazelwood av. Pittsburgh, Pa
 Roderick, W. V. 410 S. Water st. Crawfordsville, Ind
 Rodgers, T. B. 3535 Chestnut st. St. Louis, Mo
 Rogers, A. R. 75 Maiden Lane, New York, N. Y
 Rogers, Mrs. A. R. Orange Valley, Orange, N. J
 Rogers, D. S. Mobile, Ala
 Rogers, H. A. 341 Lenox av. New York, N. Y
 Rollins, M. W. 170 W. 59th st. New York, N. Y
 Romoser, J. J. 1035 Hopkins av. W., Baltimore, Md
 Roney, C. H. P. 161 Lincoln st. Worcester, Mass
 Ronnan, F. P. Box 296, Halifax, N. S
 Rood, D. L. 99 Seminary st. Norwalk, Ohio
 Root, W. S. 11 Church st. Pittsfield, Mass
 Roth, J. G. 310 Goliad st. San Antonio, Tex
 Rose, F. D. 8 S. 11th st. Minneapolis, Minn
 Rose, H. Box 465, Farmington, N. H
 Rosebaum, L. 111 W. Lexington, Baltimore, Md
 Rosenfield, M. A. 2215 Strand, Galveston, Tex
 Rosensteugel, R. 640 Francis st. Madison, Wis
 Rosenthal, S. I. 130 E. 82d st. New York, N. Y
 Ross, B. S. 34 Weiland st. Chicago, Ills

260

ALPHABETICAL LIST.

Ross, J. W. West Branch River John, N. S.
 Rossberg, P. care Mallinckroofs, St. Louis, Mo.
 Rossy, C. J. 923 S. Presa st. San Antonio, Tex
 Rothfuchs, C. F. 359½ Penn av. Washington, D. C
 Rotzell, H. S. Green & Marshall sts. Norristown, Pa
 Routzahn, E. G., Y. M. C. A. Dayton, Ohio
 Rowley, W. A. 541 37th st. Chicago, Ills.
 Rowley, W. 43 E. Van Buren st. Chicago, Ills
 Royal Ex. Stamp Co. 373 Main st. Winona, Minn
 Rublee, H. A. Lakeport, N. H
 Rudd, G. J. 670 Walbridge ave. Toledo, O
 Rudy, I. 38 E. Chestnut st. Norristown, Pa
 Rue, L. C. Manalapan, N. J
 Rummel, W. Wagner & Chabot, San Antonio, Tex
 Runde, O. 1813 S. 3d st. St. Louis, Mo
 Russell, J. Menger Hotel, San Antonio, Tex
 Ruston, J. A. 24 W. Locust st. Dubuque, Ia

S

Sabourin, W. J. 262 Clarence st. Ottawa, Can
 Sadlier, J. A. 27 St. Andrews st. St. Johns, N. B
 Sahm, William 1206 20th st. Washington, D. C
 Samson, Mrs. F. D. St. James st. Newton, Mass
 Sanborn, E. W. Box 123, Manchester, N. H
 Sanborn, J. W. Jr. Naples, N. Y
 Sandberg, H. Neenach, Cal
 Sanders, C. M. Galva, Ills
 Sanders, T. G. Box 860, Omaha, Neb
 Sanderson, H. K. 646 Western ave, Lynn, Mass
 Sanford, O. W. Kearney av & 25th. San Diego, Cal

Sanford, R. E. 6539 Yale ave. Chicago, Ill
 Santorn, W. R. 604 N. 2d st. Rockford, Ill
 Sargent, F. H. Fort Leavenworth, Kans
 Sayer, W. E., Warwick, N. Y.
 Scallan, T. 215 Kenyon ave. Cincinnati, Ohio
 Schad, W. F. 71 2d st. Milwaukee, Wis
 Schaefer, C. J. Box 27, Fernwood, Pa
 Schaefer, J. W. 64 Walnut, Buffalo, N. Y
 Schaefer, W. Box 90, Long Island City, N. Y
 Schafer, P. H. 115 S. Robey st. Chicago, Ills
 Schayer, M. 3233 Marion st. Denver Colo
 Scammell, F. S. 15 Smyth st. St. Johns, N. B
 Schiff, A. 462 W. 44th st. New York, N. Y
 Schiller, G. M. Hamburgh, S. C
 Schindler, A. 3200 Calumet ave. Chicago, Ills
 Schlater, C. L. 1115 Charlotta, Philadelphia, Pa
 Scheible, O. 1511-1513 Unity Bldg, Chicago, Ills
 Schneider, R. F. 400 E. Broadway, Louisville, Ky
 Schnitzer, W. M. 112 E. 73d st. New York, N. Y
 Schoein & Co., 516 8th st. N. W., Washington, D. C
 Schoeneberg, C. Merrill, Wis
 Scholl, G. 1907 E. Biddle st. Baltimore, Md
 Schofield, F. L. 526 3d ave. Detroit, Mich
 Schulte, A. T. 611 Emerson st. Saginaw E., Mich
 Schuler, C. E. Connerville, Ind
 Schunk, P. A. Belvedere House, New York, N. Y
 Schwartz, G. J. 68 S. Market, Wooster, Ohio
 Scott, A. M. Woodstock, Ontario, Can
 Scott, Clive, Central, Neb

Scott, S. E. Box 11, Calmar, Ia
 Scott, W. L. 74 St. Michael st. Mobile, Ala
 Sebbens, C. E. 26 Spring st. Worcester, Mass
 Selby, B. 267 Wellesley, Toronto, Can
 Sellschopp & Co. W., 104 O'Farrell st. San F., Cal
 Sellschopp, W. 104 O'Farrell st. San Fran'co, Cal
 Seneca S. Co. 14 E. Bayard st. Seneca Falls, N. Y
 Senftenberg, B. 1200 Lexington ave. N. Y., N. Y
 Seuton, A. C. 235 Park ave. Indianapolis, Ind
 Semmes, T. Alexandria, Va
 Seton, W. W. Levis, P. Q. Canada
 Servin, W. P. Lenox, Mass
 Severn, C. E. 448 Racine ave, Chicago, Ill
 Shake, E. E., Irving Park, Chicago, Ills
 Sharp, T. St. Paul, Minn
 Sharpless, G. H. Catawissee, Columbia, Pa.
 Shattuc, W. B. 1544 LaFayette st. Denver, Colo
 Shaw, A. W. 325 W. Washington st. Jackson, Mich
 Shea, J. R. 91 Willie st. Lowell, Mass
 Sheahan, J. E. Box 7, Dennysville, Me
 Shearer, C. H. 1015 Centre av. Bay City, Mich
 Shellenberger, F. R. Equitable Bdg. Atlanta, Ga
 Sheridan, J. M. 295 Adelphi st. Brooklyn, N. Y
 Sherman, A. A. Davisville, R. I
 Sherman, L. A. 953 Paulding st. Peekskill, N. Y
 Sherman, O. B. 331 Fay av. Elizabeth, N. J
 Sherman, Jr., R. 27 E. Walnut st. Titusville, Pa
 Sherwood S'p Co., 359 Dufferin av. London, Ont
 Shideler, F. W. 1702 E. Main st. Muncie, Ind

An easy way to make money. Agents wanted. See Page 146.

Wanted a good, live Agent. Money in it. See Page 146.

ALPHABETICAL LIST.

261

Shillington, R. J. 433 Richmond st. London, Ont
 Shindel, Col. J. A. 35 N. 8th st. Lebanon, Pa
 Shindell, J. A. Lebanon, Pa.
 Sibley, Miss A. R. 4913 Madison av. Chicago, Ills
 Sibley, I. E. 3318 Indiana av. Chicago, Ills
 Sibley, Jr., I. A. South Bend, Ind
 Sicotte, P. 202 S. Hubert, Montreal, Que., Can
 Siddall, T. Box 27, Fernwood, Pa
 Sidley, E. A. 25 Fassett av. Ashtabula, Ohio
 Signet, Jr., W. H. Box 437, McKeesport, Pa
 Simpson, E. T. 44 Middle st. Lowell, Mass
 Simpson, H. P. Tuskegee, Ala
 Simpson, T. P. Box 376, Berlin, Ont., Can
 Simon, J. Henry & Pleasant sts. Cincinnati, O
 Simmons, B. H. 16 Division, Amsterdam, N. Y
 Sims, Cotter & Co., L. Box 742, Mt. Holly, N. J
 Sims, J. C. Lock Box 742, Mt. Holly, N. J
 Sirois, Rev. E. Levis College, Levis, P. Q., Can
 Sissinger, C. W. 1030 Penn st. Reading Pa
 Sisson, Jr., C. T. 141 Front, Binghamton, N. Y
 Skinner, G. E. H. Guilford, Conn
 Skoll, M. 10 S. 11th st. Minneapolis, Minn
 Skutch, R. F. 1532 McCullot, Baltimore, Md
 Slater, Jr., A. B. Providence, R. I
 Sleght, C. M. Box 122, Canandaigua, N. Y
 Smack, C. S. 6524 Honore st. Chicago, Ills
 Small, H. M. Am. Blk. Topeka, Kan
 Smalley, F. M. 607 University av. Syracuse, N. Y
 Smart, W. S. Brantford. Ont., Can

Smith, A. S. 46 4th av. Cedar Rapids, Iowa
 Smith, B. G. 109 Good st. Akron, Ohio
 Smith, C. D. Delta, N. Y
 Smith, C. F. Norristown, Pa
 Smith, C. H. Arkport, N. Y
 Smith, C. H. Brushuin, N. Y
 Smith, D. B. Clarksfield, Ohio
 Smith, E. A. 58 Rohe st. Halifax, N. S
 Smith & Forbes, L. Drawer 100, Belleville. Mich
 Smith, F. G. 141 Central av. Plainfield, N. J
 Smith, F. W. Box 187, Morris, Minn
 Smith, F. L. Amsterdam, N. Y
 Smith, G. L. West Winsted, Conn
 Smith, H. G. 66 W. 3d st. Winona, Minn
 Smith, H. P. 939 Sheridan av. Saginaw, Mich
 Smith, J. S. Bethlehem, Ind
 Smith, K. G. 373 Main st. Winona, Minn
 Smith, L. W. 46 Jane st. New York, N. Y
 Smith, R. E. 303 2d ave. Detroit, Mich
 Smith, S. C. Akron, Ohio
 Smith, S. J. Box 342 Palatka, Fla
 Smith, W. J. Courtland, Cal
 Smith, W. K. 143 State st. New Bedford, Mass
 Smouse, F. E. 704 19th st. Des Moines, Ia
 Smythe, G. H. 59 West st. Kingston, Ont., Can
 Snedeker, J. A. 26 Brewster st. New Haven, Ct
 Snively, R. M. Bellaire, Ohio
 Snow, M. M. Drawer 595 Fairhaven, Mass
 Snyder, F. Pittston, Pa

Snyder, W. E. Heaver Dam, Wis
 Somerville, F. Ont. Barb Wire Co., Toronto, Can
 Soper, E. Box 673, Lyons, N. Y
 Sorlin, V. E. 46 Perry ave. Worcester, Mass
 Southern Calif. Stamp Co., Santa Anna, Cala
 Southern S.&Pub.Co., 25 Broad st. Charleston, S.C
 Spaler, J. I. 1315 11th ave. Altoona, Pa
 Sparks, H. C. 191 Gerrard st. E., Toronto, Can
 Sparrow, J. 60 W. 3d st. Cincinnati, Ohio
 Spaulding, G. S. Bellevue ave. Schenectady, N. Y
 Speer, J. H. B. North Branch, N. J
 Spence, J. M. 2115 N. 5th st. Kansas City, Kans
 Spencer, A. N. cor. John & Front, Cincinnati, O
 Spencer, J. A. Russell, Kans
 Spencer, J. J. 1441 Genesee av. Saginaw E., Mich
 Spencer, R. H. 419 N. Jefferson av. Saginaw E., Mich
 Spire, W. J. 534 Seymour st. Syracuse, N. Y
 Spooner, H. T. 37 W. 32d st. New York, N. Y
 Spooner, R. P. 37 W. 32d st. New York, N. Y
 Sporrton, E. A. 160 Townsend st. Chicago, Ills
 Staebler, L. M. 185½ Dundas st. London, Ont
 Staebler, Miss M. Richmond st. London, Can.
 Stafford, M. H. East Ohio st. Marquette, Mich
 Stahlnecker, H. W. 823 Swede st. Norristown, Pa
 Standard S'p Co. 925 LaSalle st. St. Louis, Mo
 Stanley, C. L. Indianola, Iowa
 Stanley, Jr., R. 2302 State st. Chicago, Ills
 Stanton, E. W. 176 St. Andre, Montreal, Can
 Stanton, F. J. Smvrna, N. Y

ALPHABETICAL LIST.

Star Stamp Co. 14 Titus av. Ithaca, N. Y
 Star Stamp Co. Box 235, London, Ont., Can
 Starkweather, R. E. care E. A. Cummings & Co.,
 Clark & Washington sts. Chicago, Ills
 Starr, H. G. Cumberland Mills, Me
 Stauffer, I. Mansfield Valley, Pa
 Stebbins, E. J. 11 E. Maumee st. Adrian, Mich
 Stebbins, F. B. Adrian, Mich
 Steffan, M. Memphis, Mo
 Steinberger, A. 125 W. 36th st. New York, N. Y
 Stephens, J. I. Box 191, Staunton, Va
 Stephens, R. L. N. Walnut, Danville, Ills
 Stephenson, W. Owen Sound, Ont., Can.
 Sterling, E. B. Box 294, Trenton, N. J.
 Sterling, E. K. 344 Jefferson av. Detroit, Mich
 Stetler, J. P. Box 231, Altoona, Pa
 Steves, A. Box 854, San Antonio, Tex
 Stermin, F. 496 Forbes st. Pittsburg, Pa
 Stevens, F. DeA. 24 Terrace av. Grand Rapids, Mich
 Stewart, C. E. Peabody, Kan
 Stewart, W. I. 1017 17th av. Altoona, Pa
 Stiles, F. S. 50 E. Main st. Norristown, Pa
 Stiles, W. G. 4 Hall st. New Bedford, Mass
 Stilson, E. S. 5th & Locust sts. Des Moines, Ia
 Stocker, O. S. Loomis, Wash
 Stockman, V. F. 11 Allegheny st. Boston, Mass
 Stockwell, C. N. 166 Huron st. Cleveland, Ohio
 Stockwell, W. H. 259 Dundas st. London, Ont
 Stockwell, N. P. Painesville, Ohio

Stoddard, Jr., F. R. 242 Newbury st. Boston, Mass
 Stoffer, F. 518 4th av. Altoona, Pa
 Stone, A. F. St. Johnsbury, Vt
 Stone, J. C. 303 California st. San Francisco, Cal
 Stone, W. C. 384 Union st. Springfield, Mass
 Storer, M. 476 Boylston st. Boston, Mass
 Storey, W. W. 290 Camb'ge st. E. Cambridge, Mass
 Story, M. E. 74 Buckingham st. Springfield, Mass
 Stout, W. B. 356 Bank st. Newark, N. J
 Stranton, A. T. Pontypool, Ont., Can.
 Straiford, A. W. 246 Myers st. Los Angeles, Cal
 Straub, M. J. P. 99 Newberry av. Chicago, Ill
 Strobel, W. E. 2057 E. Cambria st. Philadelphia, Pa
 Stromberg, J. N., N. W. Natl. Bank, Chicago, Ill
 Strong, H. E. 129 Lake av. Rochester, N. Y
 Strong, S. M. 272 Prospect st W. Ashtabula, O
 Strongman, C. W. H. Box 7, Boston, Mass
 Street, G. T. 761 N. Logan av Cleveland, O
 Stuart, G. C. 177 Jackson st. Lawrence, Mass
 Stuart, W. M. Box 274, Lawrence, Mass
 Steuben, G. 521 W. 3d st. Davenport, Iowa
 Stutesman, C. W. Loree, Ind.
 Stuyter, H. 80 N. 1st st. Paterson, N. J
 Sutton, A. F. Sutton, Mich
 Swan, Jr., A. B. 817 Bush st. San Francisco, Cal
 Swanbeck, M. A. 31 N. 1st st. Kansas City, Kan
 Swartz, T. L. Superior, Neb
 Swayze, R. S. Berwick, Pa
 Swetland, L. E. 248-250 Morrison. Portland, Ore

Swift, E. B. 321 Vine st. Cincinnati, Ohio
 Symonds, K. 861 Genesee st. Utica, N. Y

T

Tabor, C. A. Forestdale, R. I
 Tackle, O. Batavia, Cal
 Talbot, Jr., B. Colum. Buggy Co., Columbus, O
 Talcott, F. L. 253 West Ferry st. Buffalo, N. Y
 Tallman, C. W. Eagle Pass, Tex
 Tarbell, A. F. 45 Highland av. Fitchburg, Mass
 Tasker, D. J. Box 20, Milton, N. H
 Taveau, R. 117 W. Lafayette av. Baltimore, Md
 Taylor, C. J. 203 W. Camden st. Baltimore, Md
 Taylor, V. E. San Jose, Cal
 Teepe, W. H. 421 11th st. Washington, D. C
 Tefft, J. N. 5 Hill st. Norwich, Conn
 Temme, F. G. Box 413, Orange, N. J
 Terrett, H. N. Woodside, L. I., N. Y
 Terongo, E. A. Bay City, Mich
 Teugg, T. 218 W. Commerce st. San Antonio, Tex
 Thatcher, C. W. Martinsburg, W. Va
 Thayer, A. H. Sherman, N. Y
 Thayer, C. I. 108 Milk st. Boston, Mass
 Thayer, 2d. O. Box 32, Salem, Mass
 The H. M. Stuart Co. Box 274, Lawrence, Mass
 The Intercol. Stamp Co. Box 56, London E., Ont
 The R. Van Sciver St. Co. Box 297, Middletown, NY
 Thiele, R. R. Port Washington, Wis
 Thieme, E. B. 29th and Clay, San Diego, Cal
 Thomas & Co., B. P. Pemberton, N. J

ALPHABETICAL LIST.

263

Thomas, B. P. Pemberton, N. J
 Thomas, E. E. Lock Box 146, Manilla, Ind
 Thomas, G. E. Box 383, Mansfield, Mass
 Thomas, W. I. Box 383, Mansfield, Mass
 Thompson, E. J. Box 250, Pittsfield, N. H
 Thompson, G. H. 519 6th av. Lansingburg, N. Y
 Thompson, M. A. 63 The Ozark, Chicago, Ills
 Thompson, W. 508 E. Jackson st. Muncie, Ind
 Thompson, Dr. W. A. 23 2d Place, Brooklyn, N. Y
 Thomson, H. N. Box 617, Quebec, Can
 Thomson, J. Box 617, Quebec, Can
 Thomson, J. L. Box 76, West Hartford, Conn
 Thurston, C. L. 2408 Tamam st. Omaha, Neb
 Tice, C. M. 2141 N. 10th st. Philadelphia, Pa
 Tiffany, J. K. 3559 Chestnut st. St. Louis, Mo
 Tilton, W. L. R. Prairie Depot, Ohio
 Tilton, W. R. Prairie Depot, Ohio
 Todd, B. Calais, Me
 Todd, W. P. 50 Hill st. Morristown, N. J
 Toppan, G. L. 138 Jackson st. Chicago, Ill
 Torlay, F. B. Savannah, Ga
 Torre, C. D. Jr., 51 Granville st. Halifax, N. S
 Townley, F. M. Sayreville, N. J
 Townsend, C. A. Akron, Ohio
 Townsend, F. K. 13 Lambertson Pk. Rochester, N. Y
 Townsend, J. D. 104 Washington st. Dover, N. H
 Tracy, J. W. 238 Ferry ave. Detroit, Mich
 Trifet, F. 408 Washington st. Boston, Mass
 Trobitz, C. Box 757. Greeley, Colo

Tuchbein, A. 11 Bavaria Bldg, Cincinnati, Ohio
 Tuck, H. Dr. 346 Broadway, New York, N. Y
 Tull, H. B. Monon, Ind
 Turk, H. M. 229 Broadway, New York, N. Y
 Turnbull, G. Jr. 122 Concession st. Galt, Ont
 Turnbull, Jr. G. Box 569, Galt, Ont., Can
 Turnbull, N. Box 957, Middletown, Conn
 Turner, J. W. 30 Williams st. Coldwater, Mich
 Tuthill, E. W. 636 Garden st. Hoboken, N. J
 Tuthill, G. B. Box 896, Sioux Falls, S. D
 Tuthill, L. B. South Creek, N. C
 Tyren, C. J. 309 14th ave. S., Minneapolis, Minn

U

Uhlhorn, C. F. 963 3d ave. Oakland, Cal
 Ullmann, M. J. 96 Lane st. Cincinnati, Ohio
 Upham, E. F. 332 Western ave. Lynn, Mass

V

Valentine, L. B. 13 E. 36th st. New York, N. Y
 Vallee, A. R. Box 1772, Montreal, Que., Can
 Van Blarcom, W. D. Jr. 901 Penn av. E. St. Louis, Ill
 Van Derlip, W. C. 3 Pemberton Sq. Boston, Mass
 Van Deusen, W. M. New Milford, Conn
 Van Rensselaer, S. Jr. West Orange, N. J
 Van Tassel, H. F. Clyde, N. Y
 Van Vleck, E. A. Red Creek, N. Y
 Van Wart, R. Frederickton, New Brunswick, Can
 Vaughan, A. M. Box 37, Berwick, N. S
 Vehslage, F. C. Box 86, Tompkinsville, N. Y
 Vest, H. L. 220 Woodland ave. Ottuma, Ia

Verweire, L. B. 327 N. Hill, South Bend, Ind
 Vick, J. J. New Haven, Mo
 Vickery, G. O. 22 Western ave. Augusta, Me
 Virtue, G. F. 296 Ashmont st. Ashmont, Mass
 Vitaluis, E. H. 410 Campan ave. Detroit, Mich
 Volkmar, H. E. 703 W. Balto. st. Baltimore, Ind
 Voorhees, G. V. 172 George st. New Brunswick, N. J
 Vowinkel, C. A. 5449 E. Potter st. E. Pitts'rg, Pa

W

Wadsworth, A. H. 65 Tremont st. Lawrence, Mass
 Wagner, C. 318 W. Market st. Pottsville, Pa
 Wagner, L. T. Hillsborough, Ills
 Wainwright, J. A. 110 Main st. Northampton, Mass
 Waite, E. M. 17 Wilmont st. Portland, Me
 Wakeman, L. B. Hinsdale, Ills
 Waldock, F. E. 538 Talbot st. London, Ont., Can
 Walker, H. 596 Spadina ave. Toronto, Ont., Can
 Waldron, G. F. Brentwood, N. H
 Walker, C. W. 171 E. Haverhill st. Lawrence, Mass
 Walker, J. P. Box 436. Freehold. N. J
 Walker, L. D. Box 5, Grants, Oregon
 Walker, M. L. 116 Chestnut st. Chelsea, Mass
 Walls, Jr., O. A. 4532 Virginia av. St. Louis, Mo
 Wallace, L. M. 109 Spring st. Springfield, Mass
 Wallbridge, L. H. Box 413, Belleville, Can
 Walling, G. F. 1519 Curtis st. Denver, Col
 Walsh, T. B. 705 2d av. Lansingburgh, N. Y
 Walter, L. A. 1618 Floyd st. Louisville, Ky
 Walter, R. H. 902 LaSalle st. St. Louis, Mo

Wanted—a good live agent. Money in it. See Page 146.

Wanted—a good live agent. Money in it. See Page 146.

ALPHABETICAL LIST.

Ward, Alice M. 16 College av. Rochester, N. Y
 Ward, W. F. 1704 14th st. N. W. Washington, D. C
 Warden, R. A. 507 W. Wilson st. Madison, Wis
 Warren, C. H. 33 Chestnut Hill, Brighton, Mass
 Warren, R. T. Geneseo, N. Y
 Washburn, N. 130 Westmin'r st. Springfield, Mass
 Watson, A. G. Harriston, Can
 Watson, A. K. 94 Golden Hill, Bridgeport, Conn
 Watson, G. H. 223 West Grand, Elizabeth, N. J
 Watson, H. D. 500a Macon st. Brooklyn, N. Y
 Weatherhead, E. L. Box 645, Brockville, Ont. Can
 Weatherston, W. S. 13 Peter st. Toronto, Can
 Weakly, E. T. 518 W. 2d st. Dayton, Ohio
 Webb, J. K. Centrebrook, Conn
 Webb, W. M. 276 St. Chas. Barronice, Montreal, Que
 Webster, C. E. H. Box 103 Station, Meriden, Ct
 Weid, J. T. 159 Front st. Binghamton, N. Y
 Weidenbacker, A. F. 180 N. Coll'e st. Nashville, Te'n
 Weil, F. A. Box 22, North Andover, Mass
 Welley, J. B. 910 21st st. Galveston, Tex
 Weiss, P. M. 155 Pleasant st. Cincinnati, O
 Weisiger, C. 526 N. 5th st. Richmond, Va
 Welchus, W. H. 404 N. Duke st. Lancaster, Pa
 Weldon, I. E. Lindsay, Ont., Can
 Wellington Stamp Co. Wellington, Ohio
 Wells, E. G. 112 W. 131st st. New York, N. Y
 Wells, J. E. 3620 Hamilton st. Philadelphia, Pa
 Wells, F. T. Box 214, Seneca Falls, N. Y
 Welsh, W. W. Strawb'ry Hill, Frankford, Phila. Pa

Wendell, A. 407 Jefferson av. Detroit, Mich
 Wertz, F. H. 2904 6th av. Altoona, Pa
 West, W. 4039 Walnut st. Philadelphia, Pa
 Westcott, G. T. 431 LaSalle av. Chicago, Ills
 Westcott, H. Seneca Falls, N. Y
 Western Sp. Co. 292 S. Water st. Milwaukee, Wis
 Westerman, A. C. 5 Charles st. Allegheny, Pa
 Wettern, Jr. W. v. d. 411 W. Saratoga, Baltimore, Md
 Whipple, J. S. 29 S. Center st. Springfield, Ohio
 Whittall, W. C. 125 Micollet av. Minneapolis, Minn
 Whitcomb, A. H. 844 Tennessee st. Lawrence Kan
 Whitcomb, C. H. 2 Highland av. Fitchburg, Mass
 White, C. H. 914 McDonough st. Baltimore, Md
 White, E. F. 22 Saunders st. Allston, Mass
 White, E. M. 406 Brady st. Davenport, Iowa
 White, J. E. Castalia, Ohio
 White, V. L. Mt. Morris, N. Y
 White, W. C. Lock Box 1044, Lewiston, Me
 Whitney, C. W. 51 Ransom st. Muskegon, Mich
 Whitney, E. P. Wellington, Ohio
 Whitney, E. P. 354 Central av. Cleveland, Ohio
 Whittemore, F. Box 968, Des Moines, Iowa
 Whittemore, H. 575 Church st. Toronto, Ont
 Widder, L. E. London, Ont., Can
 Widell, E. J. 311 D st. La Porte, Ind
 Widdicombe, R. G. St. Catherines, Ont., Can
 Wiener, H. 7 Vasserat Pl. San Francisco, Cal
 Wiesman, W. H. 24 Elm st. Milbury, Mass
 Wilcox, H. W. 77 Hough ave. Cleveland, Ohio

Williams, A. G. Oshawa, Ontario, Can
 Williams, C. E. Palmyra, Wis
 Williams, C. S. 63 Park ave. Rochester, N. Y
 Williams, F. 18 Pinckney st. Boston, Mass
 Williams, F. 17 Hancock st. Boston, Mass
 Williams, F. H. 294 Broadway, Chelsea, Mass
 Williams, H. C. 119 S. Grand av. Los Angeles, Cal
 Williams, J. E. 250 LaGrave st. G'd Rapids, Mich
 Williams, J. T. 2222 Christian st. Philadelp'a, Pa
 Williamson, F. Wyoming, Ohio
 Williamson, L. G. 1309 S. 27th st. Omaha, Neb
 Willis, F. 133 Bowne ave. Flushing, L. I
 Willits, Box 114 Norwich, Ont
 Wills, Jr. J. Box 686, Mansfield, Mass
 Wilms, Fred H. 1401 Main st. Quincy, Ills
 Wilson, A. P. 1635 Edmondson av. Baltimo., Md
 Wilson, E. W. 17 E. Main st. Waterbury, Conn
 Wilson, G. A. 15 Union st. Cambridgeport, Mass
 Wilson, J. A. 314 W. 8th st. Philadelphia, Pa
 Wilson, J. S. 34 Eastern ave. Toronto, Ont., Can
 Wilson, Dr. S. H. Buckingham, Pa
 Wilson, T. A. Box 945 Belleville, Ontario, Can
 Wilson, Jr. W. W. Box 803, Wausau, Wis
 Winslow, J. J. F. Frederickton, N. B
 Winthrop, R. 279 5th av. New York, N. Y
 Wirt, W. J. Box 137, Gaines, N. Y
 Wise, R. L. Salina, Kan
 Withington, W. 228 Wildwood av. Jackson, Mich
 Withrow, W. A. Lock Box 15, Earl Park, Ind

ALPHABETICAL LIST.

265

Witt, W. 608 Sycamore st. Cincinnati, Ohio
 Woerner, Jr., D. 2908 Washing'n, San Francisco, Cal
 Wolfard, P. H. Hartsville, Ind
 Wolsieffer, P. M. 7133 Langley av. Chicago, Ill
 Wood, A. H. 197 School st. Taunton, Mass
 Wood, E. G. Box 72, Arlington, Mass
 Wood, F. N. Box 1005, St. Catherines, Ont., Can
 Wood, Dr. M. W. Fort Preble, Portland, Me
 Woods, T. S. Stratford, Ont., Can
 Woodcock, V. LeR. 114 E. Wabasha st. Winona, Min
 Woodward, A. C. 883 Main st. Worcester, Mass
 Woodward, E. O. 29 Copeland st. Boston, Mass
 Woodworth, W. G. Bergen, N. Y
 Woodworth, W. L. Box 156. Lakeport, N. H.
 Worcester St. Co. 29 Kendall st. Worcester, Mass
 World Stamp Co. Box 46, Brooklyn, N. Y

Worley, O. E. 416 N. 15th st. Richmond, Ind
 Worthington, G. H. Wilshire Bdg., Cleveland, O
 Wormeley, R. 32 N. Court st. Memphis, Tenn
 Wright, F. B. 75 Sigourney st. Hartford, Conn
 Wright, H. A. Leesville, Conn
 Wright, H. E. Broken Bow, Neb
 Wright, J. G. Society for Savings, Cleveland, O
 Wright, R. E. Broken Bow, Neb
 Wuesthoff, R. 215 Bowery, New York, N. Y
 Wurtele, E. F. 93 St. Peter st. Quebec, Can
 Wurts, W. 2149 7th ave, New York, N. Y
 Wyman, J. E. 44 School st. Everett, Mass

Y

Yates, Dr. L. G. Carrillo st. Santa Barbara, Cal
 Young, C. 112 N. 5th st. Philadelphia Pa
 Young, G. 311 S. 10th ave. Winnipeg, Man

Young, L. G. St. Albans, Vt
 Young, R. C. 626 Penn. ave. Pittsburg, Pa
 Young, R. F. New York Mills, N. Y
 Young, W. G. Box 125 Latrobe, Pa

Z

Zander, S. 1920 Church st. Galveston, Tex
 Zeit & Co., W. R. 214 Kirtland st. Cleveland, O
 Ziegler, F. L. 121 Palafore st. Pensacola, Fla
 Zimmermann, C. L. 321 East st. Madison, Ind
 Zink, J. B. 142 2d st. New York, N. Y
 Zobel, H. H. 1308 Pine st. San Francisco, Cal
 Zscherny, C. Amana, Ia
 Zuehlke, W. H. 887 Perry st. Appleton, Wis
 Zug, I. A. Hutchinson, Kans



266

DEALERS.

NAME.	ADDRESS.	MEMBERS COMPOSING FIRM.	Capital	SPECIALTY.	Sends Out Appr. Sheets	Want Appr. Sheet Ag't	Advertis. ing Page.	Wholesale or Retail
ALBRECHT & Co., R. F.	90 Nassau st. New York, N. Y.	R. F. Albrecht		Auc. Sales & U. S.	Yes	No	186	R
ALVORD, H. C	Gloversville, N. Y.			U. S.	Yes	Yes		R
AMERICAN STAMP & PUB. CO.	18 Palmer st. Lowell, Mass.	T. E. Adams			Yes	Yes		R
ARGONIAN STAMP & PUB. CO	46 Perry av. Worcester, Mass.	{ E. J. Hilberg, Pres. A. H. Eklund, Sec. V. E. Sorlin, Manager. O. W. Lundgren, Treas. }	\$800	General	Yes	Yes		R
ASHLEY, E. E.	57 Harrison av. Taunton, Mass.			American	Yes	Yes		R
BAITZELL, W. E.	412 N. Howard st. Baltimore, Md.				Yes	Yes	120 90	
BAPTY, F. A.	Dundas st. London, Ont., Can.				Yes	Yes		R
BEASLEY, H	256 1/2 Queen st. W., Toronto, Can.			General	Yes	Yes		R
BARKER, F. H.	2240 Cleveland Place, Washington, D. C.			U. S. & Foreign	Yes	No		R
BARNUM & Co., W. H.	47 Livingston st. Cleveland, O.	{ W. H. Barnum T. S. Barnum }			Yes	Yes		R
BAY STATE Co.	Plainville, Mass.		\$500	Cols. & Packets	No	No	46	Both
BEADLE, S. A.	502 Clinton av. Brooklyn, N. Y.			Bargains	Yes	Yes	128	R
BEAMISH, C.	Box 1308, Philadelphia, Penn.		\$1000	General	Yes	Yes	58	R
BENSON & Co., W. C	204 Victoria st. London, Ont., Can.		Unlim'd	U. S. & C. Am.	Yes	Yes		R
BISHOP, W. F.	La Grange, Ills.			Rarities			38	Both
BLUE GRASS STAMP Co.	Box 493, Lexington, Ky.			Approval Sheets	Yes	Yes	196	R
BODLEY, C. J.	Mt. Forest, Can.			General	Yes	Yes		R
BOGERT & DURBIN Co.	Philadelphia, Pa.				Yes	Yes	108 120	Both
BOSTON STAMP Co.	48 Congress st. Boston, Mass.			Approval	Yes	Yes	60	R
BOWMAN, L. O.	415 Worth st. Philadelphia, Pa.				Yes	Yes		R
BOYD, L. B	464 Park av. London, Can.			N. & S. Am.	Yes			R
BOYLE, H. P.	1719 Q st. N. W., Washington, D. C.							
BRADT, S. B.	Brookline, Ills.				Yes	Yes	52	R

1893 Edition Rogers' Priced Catalogue. 1893.

An easy way to make money. Agents wanted. See Page 146.

DEALERS.

267

NAME,	ADDRESS.	MEMBERS COMPOSING FIRM.	Capital.	SPECIALTY.	Sends Out Appr. Sh'ets	Want Appr. Sheet Ag't	Advertis- ing Page.	Whol esale or R'tail
BRAND BROS.	Box 17, Silver Creek. N. Y.	{ L. H. Brand G. H. Brand }		Approval	Yes	Yes		R
BRAUN, H.	506 Main st. Cincinnati, O.			U. S.	Yes	Yes		
BRETT STAMP & PUB. CO.	44 North Pearl st. Albany, N. Y.	{ A. H. Brett J. Skinner }	\$1000	Approval	Yes	Yes		Both
BRICKER, H. A.	Bellevue, Pa.			U. S. & Rev.	Yes	Yes		R
BROWN, H.	3824 North 23d st. Omaha, Neb.		600					
BRUCE, W. H.	197 Asylum st. Hartford, Conn.		3500		Yes	Yes	133	Both
BALLARD STAMP CO., H. N.	Box 799, Amherst, Mass.	{ H. N. Ballard G. F. Olendorf }		U. S.	Yes	Yes	68	R
BURTON, J. N.	Madison, N. Y.			General	Yes	Yes	64	Both
CALIFON STAMP & PUB. CO.	Califon, N. J.	{ H. G. Taylor F. D. Jones G. G. Kitchen }		Literature	No	No		R
CALMAN, G. B.	299 Pearl st. New York, N. Y.						94	W
CANADIAN STAMP CO.	Harriston, Can.			General	Yes	Yes	194 214	R
CARPENTER & CO.	867 East 137th st. New York, N. Y.			Approval	Yes	Yes	46	R
CENTRAL STAMP CO.	325 Washington st. Jackson, Mich.	{ A. W. Shaw J. F. Shaw }	150	Mex. & Argentine	Yes	Yes		Both
CHAPIN, F. N.	93 Main st. Hartford, Conn.				Yes	Yes		
CHASE & WELCH	Eldred, Pa.						84	
CHEVRIER & Co., F. L.	35 Cooper st. Ottawa, Can.	{ W. J. Sabourin F. L. Chevrier }	6500	General	Yes	Yes		R
CHICAGO POSTAGE STAMP CO.	Box 399, Chicago, Ills.						158	
CRITTENDEN & CO.	163 Griswold st. Detroit, Mich.	{ A. H. Crittenden F. H. Borgman }	3500		Yes	Yes		R
CLARK & CLARK	149 North Harwood st. Dallas, Tex.	{ W. T. Clark T. P. Clark }	150		Yes	Yes		Both
CLARK, T. S.	Box 184, Belleville, Can.		1000	U. S. & B. N. A.	Yes	Yes	72	Both
COLORADO STAMP CO.	Box 882, Denver, Col.	{ N. T. Plummer E. W. Plummer, Manager }		U. S. & Foreign	Yes	Yes	54	Both
COOMBS, H. & L.	113 Queen st. St. Johns, N. B.						214 88 194	

Wanted—a good live agent. Money in it. See Page 146.

268

DEALERS.

NAME.	ADDRESS.	MEMBERS COMPOSING FIRM.	Capital.	SPECIALTY.	Sends Out Appr. She'ts	Want Appr Sheet Ag't	Advertis- ing Page.	Whol sale or R'tail
CORTELYON, J. G.	227 Dodge st. Omaha, Neb.		\$500	U. S.	Yes	Yes		R
CORBETT, H.	1413 Washington st. Boston, Mass.		2000		Yes	Yes		R
CRANE, G. F.	90 Nassau st. New York, N. Y.						194	R
CROCKETT, D. B.	28½ High st. Newark, N. J.		250	Foreign	Yes	Yes	84	R
CROWELL & HILL	211 North Water st. Decatur, Ills.	{ H. O. Crowell M. G. Hill }			Yes	Yes		R
DAVENPORT, E. L.	Joliet, Ills.		Limited	U. S.	Yes	Yes		Both
DEVOIR, J. E.	413 McDonough st. Sandusky, O.			General	Yes	Yes		R
DE WOLF, A. B. S.	Box 115, Halifax, N. S.		1000	N. A. & B. C.	Yes	Yes	124	R
DICKSON, H. S.	London, Ont.			G. B. & Col.	Yes	Yes	182	Both
DOOLITTLE & Co., D. D.	Fremont, Neb.	{ D. D. Doolittle, Sec.-Treas. E. C. Biggar J. B. Adams }	500	U. S. & For.	Yes	Yes	84	
DOUGLASS, H. J.	Champlain, N. Y.				Yes	Yes		R
DREW, B. L.	122 Oxford st. Cambridge, Mass.		1700	U. S.	Yes	Yes	48	
DREW, C.	214 West 24th st. New York, N. Y.		1500	B. C. & U. S.	Yes	Yes		R
DROWN & Co., F. S.	Tileston av. Mattapan, Mass.	{ F. S. Drown F. H. Drown }	500	Approval	Yes	Yes	98	R
DUNKHORST, H. F.	1005 7th st. N. W., Washington, D. C.			U. S. Dept.			50	Both
DUNNING, A. W.	Box 962, Los Angeles, Calif.						30 40	
EDWARDS, J.	50 Latour st. Montreal, Can.		100	G. B. & Col.	Yes	No	194	R
EDWARDS, PEEKE & Co.	2728 Calumet av. Chicago, Ills.		26 000					Both
ENTERPRISE STAMP Co.	115 E. 25th st. New York, N. Y.		150	U. S. & Oriental	No	No		R
ESTABROOK & Co., F. B.	11 Harrison av. Marlboro, Mass.	{ F. B. Estabrook, P's.-Man. H. A. Proctor, Sec.-Treas. C. A. Estabrook }		American	Yes	Yes		R
EUREKA STAMP Co.	14½ Peter st Algiers, La.						88 98	
FEDDER & Co., W. H.	Dausville, N. Y.				Yes	Yes		R
FINE, A. M.	1623 Sanderson av. Scranton, Pa.				Yes	Yes		R

Wanted a good, live Agent. Money in it. See Page 146.

DEALERS.

269

NAME.	ADDRESS.	MEMBERS COMPOSING FIRM.	Capital.	SPECIALTY.	Sends Out Appr. She'ts	Want Appr. Sheet Ag't	Advertis- ing Page.	Whol esale or R'tail
FINNEY & CO., H. W.	154 High st. West Medford, Mass.	{ H. W. Finney I. S. Leavitt }	\$5000	W. Hemisphere	Yes	Yes	138	R
FLETCHER & CO., W. A.	43 East Van Buren st. Chicago, Ills.	{ W. E. Briggs A. J. Hanson }					42	
FULLER, J. E.	Mansfield, Mass.				Yes	Yes		R
GAMBS, E. F.	Box 2631, San Francisco, Cal.		30000		Yes	Yes	88	R
GOWING & CO., E.	5 Riverside av. Medford, Mass.	{ E. Gowing A. Paines }		U. S. & Rarities	Yes	Yes		R
GREMMEI, H.	80 Nassau st. New York, N. Y.						92	
GRUSEL, JR., S. C.	Lock Box 35, Hastings, Mich.			Mexican	Yes	Yes		R
GUNSTER & WELLS	809 Jefferson ave. Scranton, Pa.	{ J. M. Gunster C. H. Wells, Jr. }	450	U. S.		Yes		R
GURLEY, W. F. E.	Danville, Ills.						56	
HANDSHAW, J. E.	Smithtown Branch, N. Y.			U. S. & Confed.	Yes	Yes		Both
HARRIS & SANFORD	Box 262, Garrettsville, Ohio.	{ C. B. Harris F. I. Sanford }		American	Yes	Yes		R
HART, H. L.	Box 231, Halifax, N. S.		1500	B. N. A.	Yes	Yes	152 42	R
HARTLEY, G. D.	8 Fortune st. Montreal, Can.			B. C. & Can.	Yes	Yes		Both
HAZEN STP. & PUB. CO. D. E.	Thonotosassa, Fla.		500	General	Yes	Yes	126 32	R
HEINSBERGER, P.	9 First av. New York, N. Y.	{ P. Heinsberger P. Heinsberger, Jr. F. Phillips }	4000	General	Yes	Yes		Both
HELDEN, C. H.	Muskegon, Mich.				No	No	138	
HEUSINGER, E. W.	Box 597, San Antonio, Tex.				No	No	42	R
HEUSTIS, R. L.	Box 4, Mobile, Ala.			U. S. & Confed.	Yes	Yes	54	R
HIGHLAND CITY STAMP CO.	Marlboro, Mass.			Foreign	Yes	Yes		Both
HOLLIS, W. H.	1709 Buchanan st. San Francisco, Cal.			Hawaii	Yes	Yes		Both
HOLTON, E. A.	48 Congress st. Boston, Mass.						60	
HORTON, W. E.	Foxboro, Mass.			U. S.				
HOUSTON, J. H.	461 Missouri av. Washington, D. C.						50	

Wanted—a good live agent. Money in it. See Page 146.

DEALERS.

NAME.	ADDRESS.	MEMBERS COMPOSING FIRM.	Capital.	SPECIALTY.	Sends Out Appr. Sheets	Want Appr. Sheet Agent	Advertis- ing Page.	Whol- esale or R'tall
HUBBARD, A. B.	20 Park Place, Middletown, Conn.		\$1000	Approval	Yes	Yes		R
INTERNATIONAL STAMP Co.	Richfield Springs, N. Y.	{ E. D. Ibbotson Ibbottson Bros. }	800	S. A. & Europe	Yes	Yes		R
IRVINE, S. L.	919 Constitution st. Emporia, Kan.				Yes	Yes	72	R
JOPLIN, G. A.	Holidaysburg, Pa.		800		Yes	Yes		Both
KANE & O'MEARA	Box 418, Quebec, Can.	{ R. Kane J. S. O'Meara }		Can. Bill	Yes	Yes		Both
KAUFMAN, G.	Jefferson Barracks, Mo.		3500	General	Yes	Yes	124	R
KETCHESON, H. F.	Box 499, Belleville, Can.		4000	B. N. A.	Yes	Yes	108 140	R
KEEPIN, J. S.	390 Crawford st. Toronto, Can.		50	U. S. & B. C.	Yes	Yes		R
KEYSTONE STAMP Co.	Box 146, Titusville, Pa.	{ W. J. Day W. M. Gorden }	1000		Yes	Yes	64	R
KISSINGER & Co., C. W.	Room 2, Weida Bdg, Reading, Pa.	{ C. W. Kissinger H. S. Althouse }	700	U. S. & B. C.	Yes	Yes	32	Both
KLAPP, O. E.	St. Paris, Ohio.			U. S.	Yes	Yes		R
KLINE, F.	13 N. Main st. Spring City, Pa.		375	U. S.	Yes	Yes	142	R
KREBS BROTHERS	81 Nassau st. New York, N. Y.	A. Krassa	10000		Yes	No		Both
KUENSTLER, H.	297 10th av. New York, N. Y.		2000	U. S.	Yes	Yes	154	Both
LABELLE, A. E.	Box 2084, Montreal, Can.		500	Can. Rev. & For.	Yes	Yes	42	R
LACKAWANNA STAMP Co.	917 Vine-st. Scranton, Pa.	W. R. Althen			Yes	Yes	46	R
LA MONT & Co., G. I.	212 Park Place, Brooklyn, N. Y.	{ A. H. Post G. I. La Mont }	250		Yes	Yes	154	Both
LANG, L. M.	752 North Eutaw st. Baltimore, Md.		200	Approval	Yes	Yes		R
LEWIS, C. C.	Northampton, Mass.			U. S. Rev.	Yes	Yes	194	R
LOHMEYER, A.	922 N. Gilmore st. Baltimore, Md.			Postal Cards	Yes	No	36 78	R
LOWE, G. A.	346 Spadina av. Toronto, Can.		4000	B. N. A. & U. S.	Yes	Yes		Both
LYONS & Co. J. H.	30 Mt. Pleasant av. Boston. Mass.	{ J. H. Lyons S. E. Lyons }	700	Foreign	No	No		Both
MCCAULL, J. B.	Lynchburg, Va.		150	Old	Yes	Yes	54	R
MCCLAIN BROS.	Box 59, Bellaire, Ohio.	{ J. H. McClain S. H. McClain }	500	U. S.	Yes	Yes		Both

Wanted—a good live agent. Money in it. See Page 146.

1893. You need it. 1893 Edition. Page 176.

DEALERS.

271

NAME.	ADDRESS.	MEMBERS COMPOSING FIRM.	Capital.	SPECIALTY.	Sends Out Appr. Sheets	Want Appr. Sheet Ag't	Advertis- ing Page.	Whol esale or R'tall
MCCULLOUGH, G. C.	Fond du Lac, Wis.			General	Yes	Yes		R
MCGUIRE & Co, H.	Carmarthen st. St. Johns, N. B., Can.			Can. & Prov.	Yes	Yes	188	Both
MCRAE, R. F.	563 St. Urbain st. Montreal, Can.						120 152	Both
MEKEEL ST. & PUB. CO., C. H.	1007-9 Locust st. St. Louis, Mo.	{ C. H. Mekeel, Pres. Treas. } { A. A. Eddy, Vice Pres. } { W. A. Frank, Sec. } { G. D. Mekeel, Asst. Sec. } { I. A. Mekeel, Asst. Treas. }	\$150000		Yes	Yes	164 166 168 170	Both
MERRILL, A. B.	Box 445, Everett, Mass.				Yes	Yes		R
MERRILL, B. G.	Hinsdale, Ills.			S. & N. A.	Yes	Yes	76	R
MILLER, J. C.	Coal Valley, Pa.		250	U. S. & N. A.	Yes	Yes		Both
MILLIGAN, A. H.	33 Mill st. London W., Can.		25	Packets	Yes	No		R
MONROE STAMP CO.	Rochester, N. Y.	J. Gnaedinger, Manager	500	Foreign	Yes	Yes		R
MONUMENTAL STAMP CO.	Baltimore, Md.	J. E. Harrison	800	U. S. & Confed.	Yes	Yes	32	Both
MOREY, H. E.	31 Exchange Place. Boston, Mass.		500		No	No	28	Both
MULLEN, W. G.	Madelia, Minn.			U. S.	Yes	Yes	128	R
NASH, F. E.	173 Griffith st. Ft. Wayne, Ind.		500	Approval	Yes	Yes	48 36	R
NEW ENGLAND STAMP CO.	333 Washington St., Boston, Mass.	Corporation.	20000	General.	Yes	Yes		R
NICKLAS & MESSER	1015 W. Baltimore st. Baltimore, Md.	{ W. Nicklas } { P. L. Messer }	500		Yes	Yes	124 136	R
PADDOCK, A. C.	Nantucket, Mass.			U. S.	Yes	No	28	Both
PARKER, E. T.	Bethlehem, Pa.		20000		Yes	Yes	138 174	R
PARKER, E. Y.	57 Huron st. Toronto, Can.			B. N. A. & U. S.	Yes	Yes	102	Both
PARRETT & Co.	Circleville, Ohio.	{ J. A. Parrett } { B. R. Bales } { W. Parrett }		U. S. & Rev.	No	No		R
PEUGH, C. W.	Kossuth, Ind.		200	U. S.	Yes	Yes		R
PEUGNET, R.	Fordham, N. Y.			General	Yes	Yes		R
PIEPER, E. & H.	227 Grand st. New York, N. Y.	{ E. Pieper } { H. H. Pieper }		Sheets	Yes	Yes	154	R

Wanted—a good live agent. Money in It. See Page 146.

Read comments on page 66; then read Pages 64 and 176.

DEALERS.

NAME.	ADDRESS.	MEMBERS COMPOSING FIRM.	Capital.	SPECIALTY.	Sends Out Appr. She'ts	Want Appr. Sheet Ag't	Advertis- ing Page.	Whol- esale or R'tail
PICHARD, F. W.	Brunswick, Me.		\$ 800	U. S. & B. C.	Yes	Yes		Both
PORTER, F.	353 Yonge st. Toronto, Can.		1000	Old Can. & Am.	Yes	Yes		Both
PROSPECT PHILATELIC CO.	Box 300 Painesville, Ohio	{ H. W. Wilcox N. P. Stockman C. N. Stockman }		U. S.				
PROVIDENCE STAMP & COIN CO.	457 Westminster st., Providence, R. I.	F. E. Newbury, Mgr.		General	Yes	Yes		R
QUEEN CITY STAMP CO.	Dun & Emily, Plainville, N. J.	W. H. Rice	500	Ap. Sheets of Am.	Yes	Yes		R
QUEEN CITY STAMP CO.	155 Pleasant st. Cincinnati, Ohio				Yes	Yes	124 42	R
RANDALL, W. M.	Belleville, Mich.		250	U. S. & Am.	Yes	Yes		R
RAUB E. E.	Hyde Park, Mass.				Yes	Yes	98	R
RAY, L. H.	66 Kent st. Lindsay, Can.			Revenues	Yes	Yes		Both
REIMERS, C. D.	Auburn Park, Chicago, Ill.		200		Yes	Yes	140	Both
RICHARDS, J. F.	24 Murray st. New York, N. Y.			Am. & B. C.	Yes	Yes	162	R
ROTHFUCHS, C. F.	359 1/2 Penn av. Washington, D. C.			U. S. & Dept.			124	Both
ROGERS, D. T.	Mobile, Ala.			General	No	No		Both
ROYAL EXCHANGE STAMP CO.	373 Main st. Winona, Minn.	{ H. G. Smith K. G. Smith }	3000	General	Yes	Yes	78 160	Both
SANDERSON, H. K.	646 Western av. Lynn, Mass.		2000	U. S.	Yes	Yes	136	R
SCALLAN, T.	215 Kenyon av. Cincinnati, Ohio.						98	
SCHOEIN & CO.	516-8 st N. W. Washington, D. C.			U. S.	Yes	Yes		R
SCHOSBERG, C.	Merrill, Wis.				Yes	Yes		R
J. W. SCOTT CO., LD.	40 John st., New York City.	Incorp. Co.	20000	General	Yes		190	Both
SCOTT STAMP & COIN CO.	East 23d st New York, N. Y.	{ Henry Collin, Pres't. Henry G. Calman Sec.-T }		General	Yes		178	
SCOTT, W. L.	74 St. Michael St, Mobile, Ala.		4500	Jap Stp. & Coins	Yes	Yes	30 40	Both
SEBBENS, C. E.	26 Spring st. Worcester, Mass.		200	General	Yes	Yes		R
SELLSCHOPP & CO., W.	104 O'Farrell st., San Francisco, Cal.	{ W. Sellschopp E. Geavret }	15000	Pacific Coast	Yes	Yes	128	Both
SEMMES, T.	Alexandria, Va.						48 42	

1893 edition (see top line) full information Page 176. 1893 edition (see top line) includes 1892 prices. Price \$1.00.

DEALERS.

273

NAME.	ADDRESS.	MEMBERS COMPOSING FIRM.	Capital.	SPECIALTY.	Sends Out Appr. Sh'ts	Want Appr. Sheet Ag't	Advertis- ing Page.	Whol- esale or R'tail
SENECA STAMP CO.	14 East Bayard st. Seneca Falls, N. Y.	{ Frank Dennison { Henry Westcott	\$75		Yes	Yes	160	R
SIMPSON, T. P.	P. O. Box 376 Berlin, Ont., Can.				Yes	Yes		R
SIMS, COTTER & CO.	Lock Box 742, Mt. Holly, N. J.	{ J. C. Sims { R. F. Cotter			Yes	Yes		R
SMITH & FORBES	Lock Drawer 100, Belleville, Mich.	{ Albert E. Smith { Charles S. Forbes	500		Yes	Yes		R
SMITH, L. W.	46 Jane st. New York, N. Y.			U. S.				Both
SOUTHERN CAL. STAMP CO.	Santa Anna, Cal.	Dr. F. A. Hassler, Mgr.		Adhesive	No	No	84	R
SOUTHERN STAMP & PUB. CO.	25 Broad st. Charleston, S. C.	J. H. Luhn, Mgr.	5000	Confederate	Yes	Yes		R
SPENCER, A. N.	John and Front sts. Cincinnati, O.		1000		Yes	Yes	78	Both
STAEBLER, L. M.	185½ Dundas st. London, Ont., Can.		10000	Can. & Prov.	Yes	Yes	112 160	Both
STANDARD STAMP CO.	925 LaSalle st. St. Louis, Mo.	{ H. Flachskamm, Pres. { L. Flachskamm, Sec.	25000	Appr. Sheets at 50%	Yes	Yes	50	Both
STANTON, F. J.	Smyrna, N. Y.				Yes	Yes	70	
STAR STAMP CO.	14 Titus av. Ithaca, N. Y.	{ G. L. Gray, Manager { E. A. Gray { G. H. Gray			Yes	Yes		Both
STAR STAMP CO.	Box 235. London, Can.	{ J. Bernstein, Jr. { H. Rice	500	U. S. & Can. Prov.	Yes	Yes		R
STEFFAN, M.	Lock Box 237. Memphis, Mo.		600	General.	Yes	Yes		Both
STEPHENS, R. L.	North Walnut st. Danville, Ills.		500	American	Yes	Yes		R
STERLING, E. B.	Trenton, N. J.						102 48	
STOCKMAN, V. F.	11 Alleghany st. Boston, Mass.		800	Foreign	Yes	Yes	28 130	R
THE INTERCOLONIAL ST. CO.	Box 56, London, East Ontario, Can.	W. C. & A. B. Brown	200	Br. Colonials	Yes	Yes		Both
THE WM. M. STUART CO.	Box 274, Lawrence, Mass.	Wm. M. Stuart		Packets, P. C.	Yes	Yes		R
THOMAS & Co., B. P.	Pemberton, N. J.	{ B. F. Thomas { W. B. Craig			Yes	Yes		
THOMPSON, E. J.	Box 250, Pittsfield, N. H.		600	S.&C.A., Mex., U.S.	Yes	Yes	98 104	R

Wanted—a good live agent. Money in it. See Page 146.

DEALERS.

274

NAME.	ADDRESS.	MEMBERS COMPOSING FIRM.	Capital.	SPECIALTY.	Sends Out Appr. Sheets	Want Appr. Sheets Ag't	Advertis- ing Page.	Whol- esale or R'tail
THOMPSON, J.	Box 617, Quebec, Can.		\$	Can. Rev.	Yes	Yes		R
TODD, W. P.	50 Hill st. Morristown, N. J.				Yes	Yes	42 102	R
TRIFET, F.	408 Washington st. Boston, Mass.	F. M. Trifet	10000	General	Yes	Yes	27 35 49 63	R
TURNBULL, N.	Middletown, Conn.			General	Yes	Yes	124	R
TUTTLE G. H.	Newark, N. J.							
UPHAM, E. F.	332 Western av. Lynn, Mass.			Fine Appr. Sheets	Yes	Yes		R
VICKERY, G. O.	Augusta, Me.			General	Yes	Yes		Both
WELCHANS, W. H.	404 North Duke st. Lancaster, Pa.			Packets	Yes	Yes	128	R
WELLINGTON STAMP CO.	Wellington, Ohio.	E. L. French	1000		Yes	Yes	106	Both
WESTERN STAMP CO.	292 South Water st. Milwaukee, Wis.	{ W. F. Schad H. M. Hunt }	100		Yes	Yes		R
WETTERN J. W. v. d.	411 West Saratoga st. Baltimore, Md.						54	W
WILLIAMS, F.	18 Pinckney st. Boston, Mass	F. Williams			Yes	Yes		R
WITT, WM.	608 Sycamore st. Cincinnati, Ohio.		1000	General	Yes	Yes		R
WOLSEFFER, P. M.	75 State st. Chicago, Ills.						34	
WORCESTER STAMP CO.	29 Kendall st. Worcester, Mass.			General	Yes	Yes	102	R
WORLD STAMP CO.	Box 46, Brooklyn. N. Y.		1000		Yes			
YOUNG, C.	112 North 5th st. Philadelphia, Pa.	C. Young			Yes	Yes		R
ZEITZ & Co., W. R.	214 Kirtland st. Cleveland, Ohio.	{ J. F. Lehey, Pres. N. J. Papcke, Vice Pres. W. R. Zeltz, Sec.-Treas. }		General	Yes	Yes		R

FOREIGN.

BIRMINGHAM CONSOL. ST. CO.	114 Fentham Rd. Aston, Birmingham, Eng	J. Campbell, Mgr.		Eng. Col.				Both
BUHL & Co., T.	11 Queen Victoria st. London, Eng.		£22000	General	Yes	Yes		Both
EASTERN STAMP & ADV. CO.	37 Lucas st. Commercial Rd. London, Eng	{ J. C. Spyes H. Ansell }			Yes	Yes		Both
FISHER, TITLEY & Co.	Sydney Bdg., Bath, Somerset, Eng.				Yes	Yes		Both
FORDHAM, F. L.	21 Moor Oaks Rd. Sheffield, Eng.			Approval	Yes	Yes		R

Wanted—a good live agent. Money in it. See Page 146.

Read comments on page 60; then read Pages 64 and 176.

DEALERS.

275

NAME.	ADDRESS.	MEMBERS COMPOSING FIRM.	Capital.	SPECIALTY.	Sends Out Appr. Sheets	Want Appr. Sheet Ag't	Advertis- ing Page.	Who- esale or Retail
GIBBONS & CO. LD., STANLEY	8 Gower st. London. Eng.	} H. Hilckes } W. B. Kirkpatrick }	\$25000	Rarities	Yes	No		Both
GINN, F. R.	Holland House, Tottenham, Eng.			B. C. & Old U. S.	Yes	Yes		Both
GRIEBERT & CO., H.	29 Bishopsgate Within, London, E. C.. Eng			Old Eur. & Rare Aus	Yes	Yes		Both
HILCKES, KIRKPATRICK & CO.	64 Cheapside, London, Eng.				Yes	Yes		Both
INNES & CO., T. A.	57 Denmark st. Camberwell, London, Eng				Yes	Yes		Both
MORLEY, W.	Bapchild, Sittingbourne, Kent, Eng.			English	Yes			Both
NUNN, CHRISTIE & Co.	2 Guildhall st. Bury st Edmunds, Eng.			Packets	Yes	Yes		Both
PICKETT, W. H.	441 Strand. London, Eng.			Rare Col.	Yes			R
REED, C.	30 Manches'r Sq. Mansions. London W.. Eng		Yes			Both		

A VALUABLE BOOK.

Rogers' Priced Catalogue of the United States Stamps.

PRICE, \$1.00.

1893 edition (see top line) includes 1892 prices. Price \$1.00.

PHILATELIC JOURNALS.

NAME.	EDITOR.	PUBLISHER.	ADDRESS.	Date Issued	Av. No of Pages.		Size.	Adv. Rates.		Sub. Price.	Circulation	Adv. Page
					Read	Adv.		Per Page.	Per Inch.			
American Philatelic Magaz'e		Sanders & Brown	Box 860, Omaha, Neb.	20th	14	6	6x9	\$10.50	\$ 1.00	\$.25	3000	
American Philatelist	W. C. Stone	Mekeel S. & P. Co.	St. Louis, Mo.	10th	12	4	7x10½	10.00	1.00	.50		150
Amer. Philatelist & Collector	F. B. Estabrook	F.B.Estabrook & Co	Marlboro, Mass.	25th	6	5	6x8	4.00	.50	.25	1000	
Bay State Monthly		Bay State Co.	Plainville, Mass.	10th	5	3	6x9	7.00	.50	.25	1500	
Chicago Stamp News	S. B. Bradt		136 Wabash av. Chicago, Ill.	15th	5	3	6x9			Free		
Collector	R. M. Miller	R. M. Miller	New Chester, Pa.	15th	10	6	9x12	5.00	.50	.15	1900	148
Curiosity Collector	J. D. Bartlett		South Amboy, N. J.	10th	4	4	6x9	4.00	.40	.25	1000	
Detroit Philatelist	A. H. Crittenden		163 Griswold st. Detroit, Mich	15th	10	10	5x7½	5.00	.50	.25	15000	
Dominion Philatelist	H. F. Ketcheson	Dom. Phil & Pub Co	Peterborough, Ont., Can.	15th	24	11	7x10	10.00	1.00	.50	2000	108
Eagle Philatelist	R. F. Greene	C. D. Reimers	Auburn Park, Chicago, Ills.	1-10th	12	12	6x9	5.00	.50	.25	1500	40 68 60
Eastern Philatelist	F. H. Pinkham		Masonic Bk. Newmarket, N. H	20th	16	8	6x9½	8.00	.75	.25	2000	180
Electric Philatelist	A. M. Fine	J. M. Beane	1543 Dickson av. Scranton, Pa	20th	4	4	6x9	3.25	.25	.25		
Filatelic Facts & Fallacies	S. Louis	W. Sellshopp	104 O'Farrell, San Francisco	20th	14	12	5x9	6.00	.60	.25	2000	128
Kissinger's Phil. Postal Card	F. S. Fox	C. W. Kissinger	Box 368, Reading, Pa.	15th	1		4x6			.25	500	196
La Revista Filatelica	E. T. Cottilla	Mekeel S. & P. Co.	St. Louis, Mo.	1st	16	3	6x9	7.50		1.00	5000	164
Mekeel's Weekly Stamp News	I. A. Mekeel	Mekeel S. & P. Co.	St. Louis, Mo.	Thurs	2½	1½	12x16				7000	164
Metropolitan Philatelist		J. W. Scott	40 John St., N. Y. City	1st	16	12		15.00	2.00	.25		
New Jersey Philatelist	T. G. Kitchin		Califon, N. J.	15th			6x9	4.00	.50	.25	1700	
Ohio Stamp News		Harris & Sanford	Garrettsville, Ohio.		2	2	5x8			Free		
One Dime	C. W. Peugh	C. W. Peugh	Kossuth, Ind.	15th	6	3	5½x7	2.25	.25			
Pennsylvania Philatelist	H. F. Kanhren	C. W. Kissinger	Box 368, Reading, Pa.	5th	20	8	6x9	5.00	.50	.25	1000	
Philatelic Argosy	F. R. Hoyt		Buffalo, N. Y.	15th	18		6x9	4.00	.40	.15	1000	
Philatelic Journal of America	C. H. Mekeel	Mekeel S. & P. Co.	St. Louis, Mo.	1st	48	20	6½x9½			1.00	9000	164
Philatelic Lasso	E. C. Biggar		Niagara Falls South, Ont.		4			12.00	1.00	.25	1000	
Philatelic Monthly & World		Bogert & Durbin Co	New York and Philadelphia	1st	8	4				.25		120
Quaker City Philatelist	M. F. Walton		Box 38, Philadelphia, Pa.	15th	10	9		5.50	.75	.25	1200	
Salt City Philatelist.	W. J. Spire	S. G. Hobert	Syracuse, N. Y.	16th	4	3	4x6	1.00	.15	.10	425	

PHILATELIC JOURNALS.

NAME.	EDITOR.	PUBLISHER.	ADDRESS.	Date Issued.	Av. No. of Pages.		Size.	Adv. Rates		Sub. Price.	Circulation.	Adv. Page
					Read	Adv.		Per Page	Per Inch.			
Southern Philatelist	G. Luhn	Southern S. & P. Co	Charleston, S. C.	25th	16	12	1 1/4 x 7 1/4	\$10.00	\$1.00	\$.25	3500	
Stamp	R. P. Spooner		37 W. 32d st. New York, N Y.	5th	15	9	9x12	7.00	.50	.25	1100	134
The Canadian Philatelist	L. M. Staebler		185 1/2 Dundas st. London, Can.	25th			5x9	16.00	1.00	.25	2000	160 112
The Florida Philatelist	D. E. Hazen	D. Hazen S. & P. Co	Thonotosassa, Fla.	20th	14	6	6x9	5.00	.50	.25	3000	126
The International Philatelist	E. J. Phillips	W. S. Weatherston	13 Peter st. Toronto, Can.	15th	10	8	6x9	4.50	.50	.25	2000	154
The Long Island Philatelist	R. W. Ashcroft	Ashcroft & Ogden	Woodhaven, N. Y.	15th			6 1/2 x 9 1/4	12.00	.75	.25		
The Massachusetts Philatelist	E. E. Ashley		57 Harrison av. Taunton, Mass	25th	8	4	6 1/2 x 9	1.75	.15	.15	600	
The Nebraska Stamp	C. Scott	E. R. Gardner	Atlantic, Iowa.	5th	16	4	6x9	5.00	.50	.25	1000	
The Philatelic Era	W. W. Jewett		502 Congress st. Portland, Me.	15th	40	10	6x9	7.50	.95	.50		
The Philatelic Journal of Can		H. S. Dickson	57 Dundas, London, Ont. Can									182
The Philatelic Mail & Express	A. H. Brett	Brett S. & P. Co	Albany, N. Y.	15th	4	4	4x6 1/2	1.50	.35	.10	1000	
The Philatelic Tribune	F. J. Stanton		Smyrna, N. Y.	1-15th				3.00	.75	.30	1000	
The Philatelist	Lewis Bishop		Denver, Colo.	15th	16	8	6x9	16.00	1.50	.25	5000	182 160 168
The Post Office	H. Gremmel		80 Nassau st. New York.									92
The Postage Stamp	J. H. Lyons		30 Mt Pleasant av. Boston, Ms	20th	12		4 1/4 x 3 1/2	.50		.25	300	
Washington Philatelist	F. S. Parks	H. A. Parks	935 F. st. N. W. Washi'gt'n, D.C	10th	10	5	6x9	5.00	.50	.25	1500	100
Weekly Philatelist	R. P. Spooner	R. M. Miller	New Chester, Pa.	Wed	2	2	6x9	5.60	.40	.40	950	148
Yankee Philatelist	F. Williams		18 Pinckney, Boston, Mass.	15th	10	6	6x9	5.00	.50	.15	2000	
Philatelic Chronicle & Adver	R. Hollick	W. G. Walton	8 Webster, Aston, B'ham. Eng	16th	12	12		5.00		.37	1000	
Philatelic Journal of Great Br	P. Bishop	W. Brown	Vilette, Salisbury, Eng.	10th	30	24	6 1/2 x 10	14.00	.75	.87		90
Philatelic Record		T. Buhl & Co.	11 Q. Victoria st. London, Eng	25th	28					1.25	700	114
Fiscal Phil. & Rev. S. Guide	F. G. C. Lundy		88 Burghley Rd. London, N.W. Eng	1st	16	7	6 1/4 x 8 1/4	7.50	.62	.62	1000	108
Stamp Co lectors Journal	C. H. Nunn		Bury st. Edmunds, Eng.	15th	8	16		5.00	.36	.36		
Stanley Gibbons Monthly	Maj. E B Evans	Stanley Gibbons, Ld	8 Gower st. London, Eng.	1st	24	8	6 1/2 x 10			.25		
The Stamp Collector	A. E. Witherick	Inter. Ph. Press Agy	80 Leadenhall st. London, E.C. Eng	10th	16	8		7.50	.63	.25	3000	
The Stamp News	T. Buhl	T. Buhl & Co.	11 Q. Victoria st. London, Eng	1st	24	4	6x8	7.50		.75	2000	114

Wanted—a good live agent. Money in It. See Page 146.

1893. You need it. 1893 Edition. Page 176.

J. W. SCOTT'S BEST ALBUM.

Best in Fact as Well as Name.



FOR SALE BY
All Respectable Stamp Dealers and

@ Booksellers @

IN AMERICA.



Latest Album Published. Better than any other Album, and as Cheap as the Cheapest.

. . . . FULL DISCOUNT TO THE TRADE. . . .

Published by THE J. W. SCOTT CO., Ltd., 40 John Street.

INDEX.

COLLECTORS' NAMES AND ADDRESS. WITH INFORMATION CONCERNING THEM.	PAGE		PAGE		PAGE
STATES.					
ALABAMA,	25	MONTANA,	141	NEW BRUNSWICK,	222
ARKANSAS,	25	NEBRASKA,	141	NOVA SCOTIA,	223
CALIFORNIA,	27	NEVADA,	147	PROVINCE OF ONTARIO,	224
COLORADO,	35	NEW HAMPSHIRE,	149	PRINCE EDWARDS ISLAND,	232
COLUMBIA, DISTRICT OF,	35	NEW JERSEY,	151	PROVINCE OF QUEBEC,	232
CONNECTICUT,	37	NEW YORK,	161	ADDENDA,	234
DELAWARE,	43	NORTH CAROLINA,	191		
FLORIDA,	45	NORTH DAKOTA,	193	ALPHABETICAL LIST OF COLLECTORS AND DEALERS,	237
GEORGIA,	47	OHIO,	193	DEALERS,	266
ILLINOIS,	47	OREGON,	201	FOREIGN DEALERS,	274
INDIANA,	63	PENNSYLVANIA,	202	JOURNALS,	276
IOWA,	71	RHODE ISLAND,	212	FOREIGN JOURNALS,	277
KANSAS,	79	SOUTH CAROLINA,	212	REFERENCES,	9
KENTUCKY,	85	SOUTH DAKOTA,	213	SOCIETY REFERENCES,	14
LOUISIANA,	87	TENNESSEE,	213	AMERICAN PHILATELIC SOCIETY, by JOHN K. TIFFANY,	16
MAINE,	87	TEXAS,	215	LIST OF PHILATELIC SOCIETIES,	17
MARYLAND,	91	UTAH,	217	INFORMATION,	24
MASSACHUSETTS,	93	VERMONT,	217		
MICHIGAN,	121	VIRGINIA,	218		
MINNESOTA,	131	WASHINGTON,	218		
MISSISSIPPI,	137	WEST VIRGINIA,	219		
MISSOURI,	137	WISCONSIN,	219		
		CANADA.			
		BRITISH COLUMBIA,	221		
		MANITOBA,	222		



2 2-Books to Buy-2. 2

ROGERS' Priced Catalogue * * *
* * * of United States Stamps.

GIVING VALUE MAY 1ST, 1893.

PRICE, - - \$1.00.



The Official Catalogue of the Stamp Exhibit
at the World's Columbian Exposition.

PRICE, - - 50 CTS.

2 Bound in Cloth, - - \$1.00.
Edition de Luxe. Paper, 1.00
" " Cloth, 1.50.

Address, A. R. ROGERS, Stamp Broker. 2

75 MAIDEN LANE, N. Y. CITY.