



PHILATELIC SECTION.



Granford 1433(1-2)

Crawford 1433(1)

A

COLOR CHART.

DESIGNED TO ILLUSTRATE AND
IDENTIFY THE COLORS OF
POSTAGE STAMPS.

NEW YORK :
PUBLISHED BY NATIONAL PHILATELICAL SOCIETY,
Tribune Building,

1884.

Entered according to Act of Congress, in the year 1884, by
SMITH, BOGERT & CORWIN.
Committee of National Philatetical Society.



PREFACE.

THE object of the National Philatelic Society, in publishing this work, is to present a standard, by comparison with which, the color of any particular stamp can be readily described, and to prevent the confusion and error that have often resulted in translating from one language to another.

There has always been disagreement among philatelic writers and compilers of catalogues, in naming the colors of Stamps. As a single illustration, we find in examining *ten* catalogues, that *seven* different names are given to the color of the 2½ d. Stamp of Great Britain, 1874, although the color of this Stamp varies as little, perhaps, as any that might be chosen.

It will be seen that about 150 colors have been represented in the chart, six shades of each being given, running from dark to light. The Society hopes that this number will be sufficient for all practical purposes, and that the chart will become the standard among Philatelists in all parts of the world.

In conclusion, the National Philatelic Society must express its thanks to the Societies of Dresden, London, Paris and Vienna, and to the principal dealers, both at home and abroad, for the encouragement and substantial aid received, without which the work could not have been undertaken.

PRÉFACE.

LE BUT de la Société Nationale Philatélique, en publiant cet ouvrage, est de présenter un modèle, en comparaison avec lequel la couleur de tout timbre pourra être décrite facilement, et aussi afin de prévenir l'erreur et confusion qui ont souvent résulté par la traduction des noms des couleurs d'une langue en l'autre.

Il y a toujours eu désaccord parmi les écrivains philatéliques et compilateurs de catalogues en nommant les couleurs de timbres. A titre d'exemple, nous trouvons que dans *dix* catalogues que nous avons examinés *sept* noms différents ont été donnés au timbre de 2½ pence Grande-Bretagne 1874, quoique la couleur de ce timbre ne varie guère plus que n'importe quel autre qu'on aurait pu choisir.

On verra que ce tableau se compose d'environ 150 couleurs ; de chaque six nuances ont été représentées, variant du foncé au clair.

La Société espère que ce nombre sera suffisant pour tout usage pratique, et que le tableau sera adopté comme étalon par les philatélistes de toutes les parties du monde.

Comme conclusion, la Société Nationale Philatélique doit exprimer ses remerciements aux sociétés de Dresde, Londres, Paris et Vienne ; ainsi qu'aux principaux marchands du pays et de l'étranger, pour l'encouragement et surtout l'appui substantiel qui a été reçu, sans lequel cet ouvrage n'aurait pu être entrepris.

VORWORT.

DER ZWECK, den der National Philatelistische Verein durch die Veröffentlichung dieses Werkes zu erzielen sucht, ist für die Zukunft eine Norm festzustellen, mit deren Hülfe die Farbe jeder Briefmarke sofort und genau beschrieben werden kann, ohne in die vielen Irrthümer und allgemeinen Verirrungen zu verfallen, die so leicht aus der Uebersetzung der Farbennamen von einer Sprache in die andere entstehen.

Unter Philatelisten und Katalogverfassern bestand und besteht noch immer Uneinigkeit in der Farbenbeschreibung der Briefmarken; z. B. finden wir nach Durchsicht von 10 Katalogen, dass die Farbe der 2½d. englischen Briefmarken von 1874 mit sieben verschiedenen Namen getauft ist, obgleich die einzelnen Exemplare so wenig variiren, wie es bei Farben überhaupt möglich ist.

Auf unserer Karte sind beinahe 150 Farben repräsentirt, jede in sechs Schattirungen von hell zu dunkel rangirend.

Der Verein hofft, dass diese Zahl für alle praktischen Zwecke genügen wird und dass die Karte in der philatelistischen Welt als allgemeine Norm angenommen wird.

Der National Philatelistische Verein drückt hiermit den Vereinen in Dresden, London, Paris und Wien, sowie den bedeutenderen Markenhändlern der Welt ihren Dank aus für ihre ermutigende Unterstützung, ohne welche das Werk nie hätte unternommen und vollendet werden können.

PREFACIO.

EL OBJETO de la Sociedad Filotélica Nacional al publicar este trabajo, es presentar un modelo ó tipo que sirva de punto de comparacion, para que por su medio se pueda describir fácilmente el color de cualquier sello particular, y evitar de este modo la confusion y error que resultan con frecuencia al traducir los nombres de los colores de un idioma á otro.

Ha habido siempre desacuerdo entre los escritores sobre filotelia y compiladores de catálogos cuando se ha tratado de dar nombre á los colores de los sellos de correos. Por vía de ejemplo, diremos que examinando diez catálogos, hemos hallado que se dan siete nombres diferentes al color del sello de 2½ peniques de la Gran Bretaña, emision de 1874, aunque el color de este sello varía quizás ménos que el de cualquier otro que se pudiera escoger.

Se verá que en esta cartilla se representan cerca de 150 colores, dándose seis matices de cada uno, desde el color oscuro hasta el claro. La Sociedad confía en que este número será suficiente para todos los fines prácticos, y que la cartilla se convertirá en el patron ó modelo que servirá de guía á los aficionados á la Filotelia en todas partes del mundo.

Para terminar, manifestaremos que la Sociedad Nacional Filotélica tiene que dar las gracias á las Sociedades de Dresde, Lóndres, Paris y Viena, y á los principales traficantes, tanto nacionales como extranjeros, por el estímulo y auxilio efectivo que ha recibido de ellos, y sin los cuales no hubiera sido posible emprender este trabajo.

CONTENTS.

- CLASS 1, ORANGE, - - - - Page 9.
Section A, ORANGE. Sec. B, YELLOW. Sec. C,
OCHRE. Sec. D, BUFF.
- CLASS 2, GREEN, - - - - Page 19.
Section A, GREEN. Sec. B, BLUE-GREEN.
Sec. C, EMERALD-GREEN. Sec. D, OLIVE-
GREEN. Sec. E, SLATE-GREEN.
- CLASS 3, BLUE, - - - - Page 29.
Section A, BLUE. Sec. B, PALE-BLUE. Sec. C,
SLATE-BLUE. Sec. D, ULTRAMARINE-BLUE.
- CLASS 4, PURPLE, - - - - Page 37.
Section A, PURPLE. Sec. B, LILAC. Sec. C,
MAUVE.
- CLASS 5, BROWN, - - - - Page 47.
Section A, BROWN. Sec. B, RED-BROWN.
Sec. C, OLIVE-BROWN. Sec. D, PUCE-BROWN.
Sec. E, UMBER. Sec. F, BISTRE.
- CLASS 6, SLATE, - - - - Page 59.
Section A, SLATE.
- CLASS 7, RED, - - - - Page 65.
Section A, RED. Sec. B, VERMILION. Sec. C,
CARMINE. Sec. D, LAKE. Sec. E, PINK.



1—CLASS.
A—Section.
Orange.

CLASSE.
Section.
Orange.

KLASSE.
Section.
Pomeranzengelb.

CLASE.
Seccion.
Naranja.

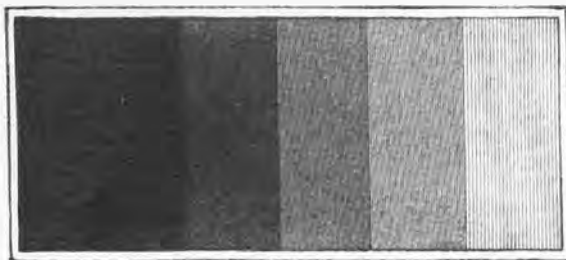

No. 1. Orange. Orange. Pomeranzengelb. Naranja.
No. 1. Orange. Orange. Pomeranzengelb. Naranja.

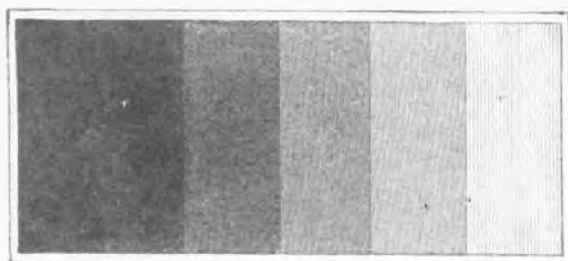

No. 2. Orange. Orange. Pomeranzengelb. Naranja.
No. 2. Orange. Orange. Pomeranzengelb. Naranja.

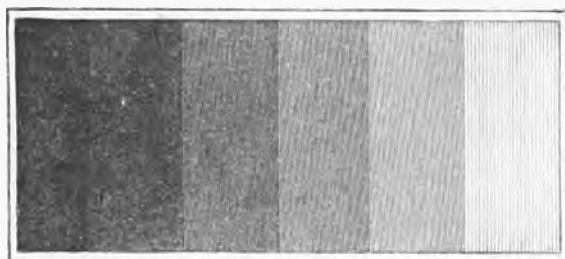

No. 3. Orange. Orange. Pomeranzengelb. Naranja.
No. 3. Orange. Orange. Pomeranzengelb. Naranja.

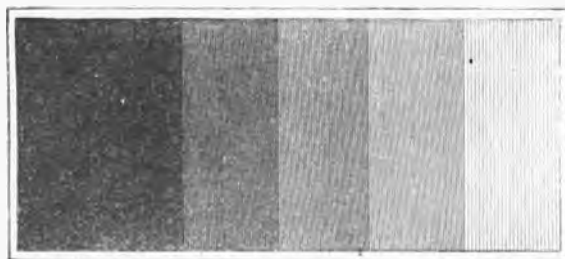

No. 4. Orange. Orange. Pomeranzengelb. Naranja.
No. 4. Orange. Orange. Pomeranzengelb. Naranja.



1—CLASS.
A—Section.
Orange

CLASSE.
Section.
Orange.

KLASSE.
Section.
Pomeranzengelb.

CLASE.
Seccion.
Naranja.

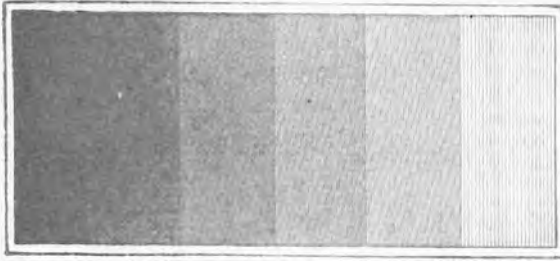

No. 5. Orange. Orange. Pomeranzengelb. Naranja.
No. 5. Orange. Orange. Pomeranzengelb. Naranja.

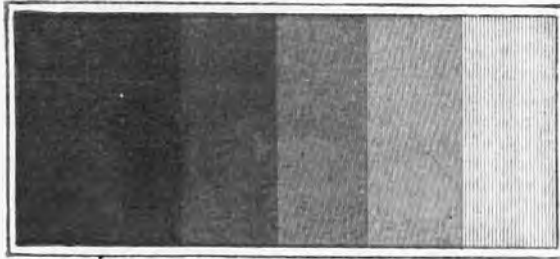

No. 6. Orange. Orange. Pomeranzengelb. Naranja.
No. 6. Orange. Orange. Pomeranzengelb. Naranja.

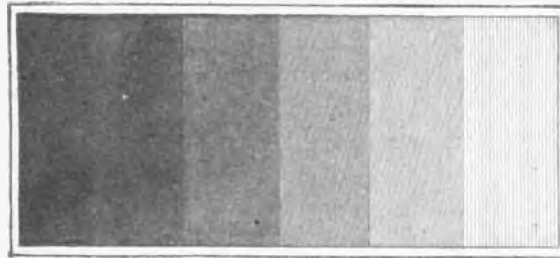

No. 7. Orange. Orange. Pomeranzengelb. Naranja.
No. 7. Orange. Orange. Pomeranzengelb. Naranja.

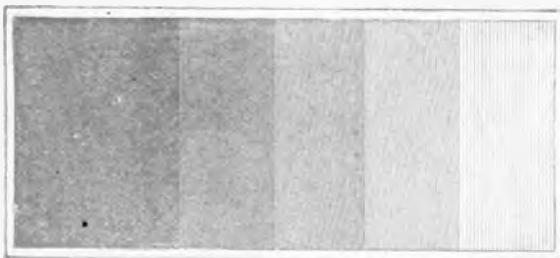

No. 8. Orange. Orange. Pomeranzengelb. Naranja.
No. 8. Orange. Orange. Pomeranzengelb. Naranja.



1—CLASS.
B—Section.
Yellow.

CLASSE.
Section.
Jaune.

KLASSE.
Section.
Gelb.

CLASE.
Seccion.
Amarillo.



No. 9.
No. 9.

Yellow.
Yellow.

Jaune.
Jaune.

Gelb.
Gelb.

Amarillo.
Amarillo.



No. 10.
No. 10.

Yellow.
Yellow.

Jaune.
Jaune.

Gelb.
Gelb.

Amarillo.
Amarillo.



No. 11.
No. 11.

Yellow.
Yellow.

Jaune.
Jaune.

Gelb.
Gelb.

Amarillo.
Amarillo.

No. 12.

Yellow.

Jaune.

Gelb.

Amarillo.

1—CLASS.
C—Section.
Ochre.

CLASSE.
Section.
Ocre.

KLASSE.
Section.
Ocher.

CLASE.
Seccion.
Ocre.

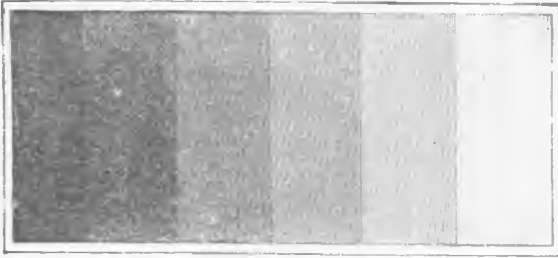

No. 13.
No. 13.

Ochre.
Ochre.

Ocre.
Ocre.

Ocher.
Ocher.

Ocre.
Ocre.

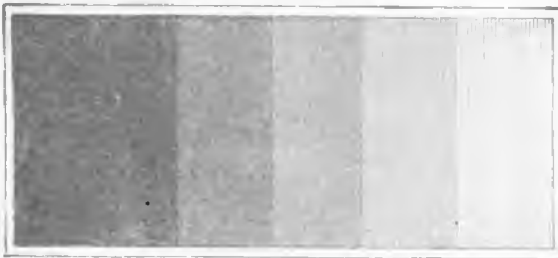

No. 14.
No. 14.

Ochre.
Ochre.

Ocre.
Ocre.

Ocher.
Ocher.

Ocre.
Ocre.



No. 15.
No. 15.

Ochre.
Ochre.

Ocre.
Ocre.

Ocher.
Ocher.

Ocre.
Ocre.



No. 16.
No. 16.

Ochre.
Ochre.

Ocre.
Ocre,

Ocher.
Ocher.

Ocre.
Ocre.

1—CLASS.
D—Section.
Buff.

CLASSE.
Section.
Chamois.

KLASSE.
Section.
Lederfarbe.

CLASE.
Seccion.
Ante.

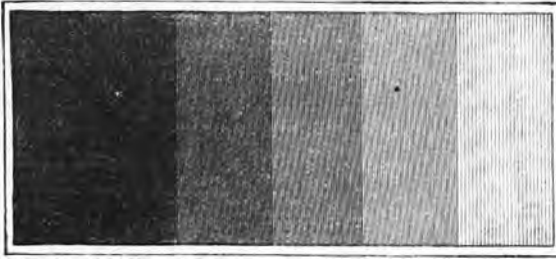

No. 17. Buff. Chamois. Lederfarbe. Ante.

No. 17. Buff. Chamois. Lederfarbe. Ante.

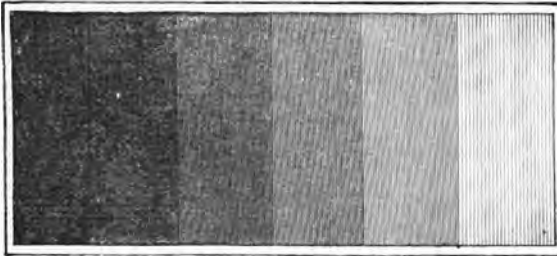

No. 18. Buff. Chamois. Lederfarbe. Ante.

No. 18. Buff. Chamois. Lederfarbe. Ante.

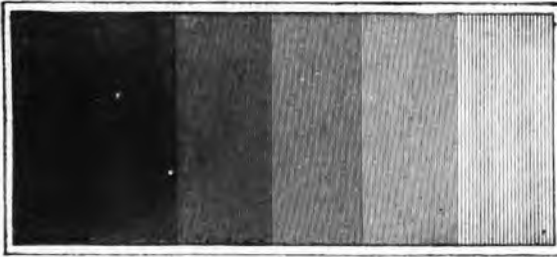

No. 19. Buff. Chamois. Lederfarbe. Ante.

No. 19. Buff. Chamois. Lederfarbe. Ante.

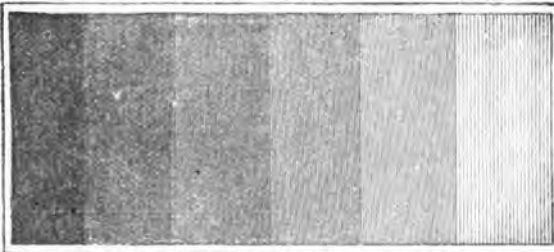

No. 20. Buff. Chamois. Lederfarbe. Ante.

No. 20. Buff. Chamois. Lederfarbe. Ante.

2-CLASS.
A-Section.
Green.

CLASSE.
Section.
Vert.

KLASSE.
Section.
Grün.

CLASE.
Seccion.
Verde.

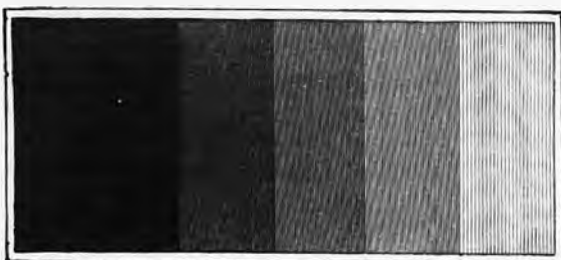

No. 1.

Green.

Vert.

Grün.

Verde.

No. 1.

Green.

Vert.

Grün.

Verde.

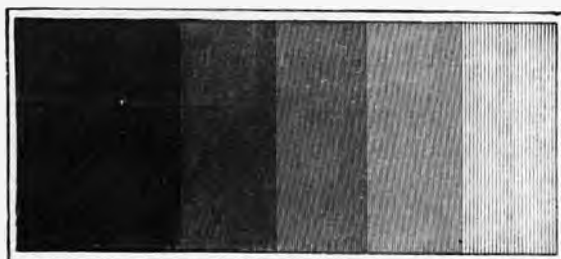

No. 2.

Green.

Vert.

Grün.

Verde.

No. 2.

Green.

Vert.

Grün.

Verde.

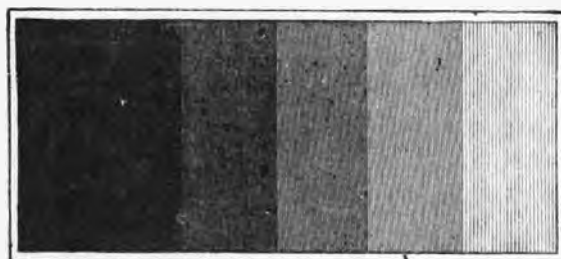

No. 3.

Green.

Vert.

Grün.

Verde.

No. 3.

Green.

Vert.

Grün.

Verde.

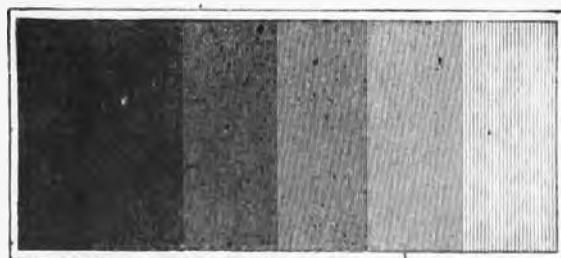

No. 4.

Green.

Vert.

Grün.

Verde.

No. 4.

Green.

Vert.

Grün.

Verde.



1887

1888

1889

1890

1891

2-CLASS.
A-Section.
Green.

CLASSE.
Section.
Vert.

KLASSE.
Section.
Grün.

CLASE.
Seccion.
Verde.

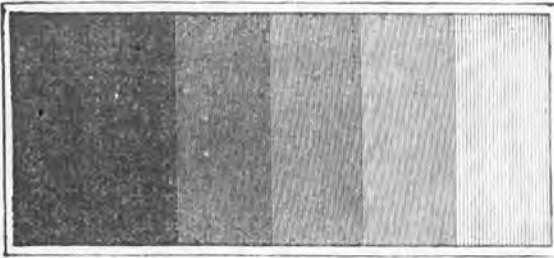

No. 5.
No. 5.

Green.
Green.

Vert.
Vert.

Grün.
Grün.

Verde.
Verde.

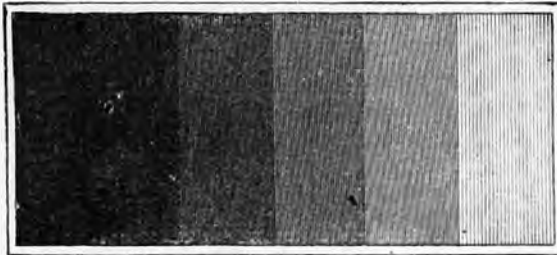

No. 6.
No. 6.

Green.
Green.

Vert.
Vert.

Grün.
Grün.

Verde.
Verde.

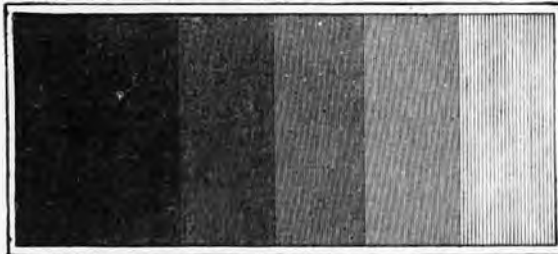

No. 7.
No. 7.

Green.
Green.

Vert.
Vert.

Grün.
Grün.

Verde.
Verde.

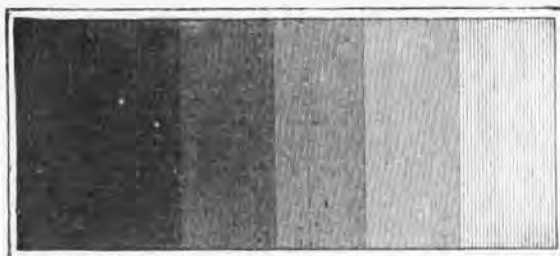

No. 8.
No. 8.

Green.
Green.

Vert.
Vert.

Grün.
Grün.

Verde.
Verde.

2—CLASS.
B—Section.
Blue-green.

CLASSE.
Section.
Vert-bleu.

KLASSE.
Section
Blau-grün.

CLASE.
Seccion.
Verde-azul.

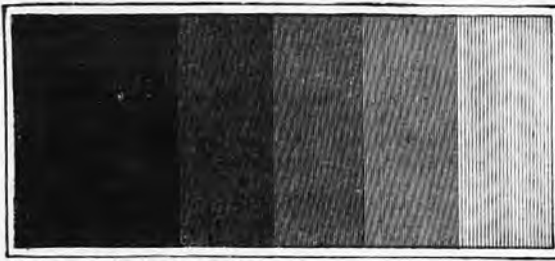

No. 9. Blue-green. Vert-bleu. Blau-grün. Verde-azul.

No. 9. Blue-green. Vert-bleu. Blau-grün. Verde-azul.

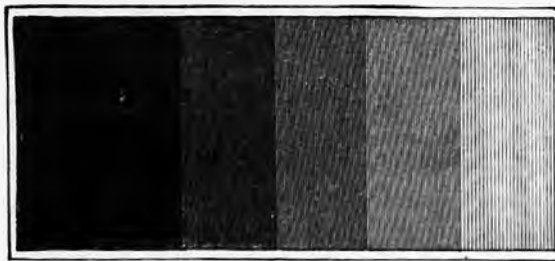

No. 10. Blue-green. Vert-bleu. Blau-grün. Verde-azul.

No. 10. Blue-green. Vert-bleu. Blau-grün. Verde-azul.

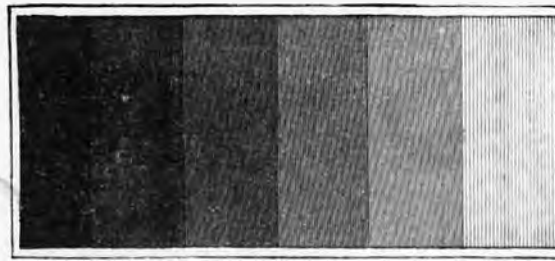

No. 11. Blue-green. Vert-bleu. Blau-grün. Verde-azul.

No. 11. Blue-green. Vert-bleu. Blau-grün. Verde-azul.

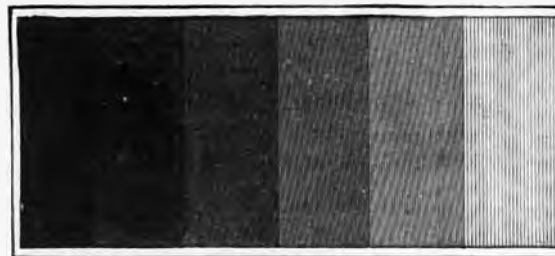

No. 12. Blue-green. Vert-bleu. Blau-grün. Verde-azul.

No. 12. Blue-green. Vert-bleu. Blau-grün. Verde-azul.



2-CLASS.
C-Section.
Emerald-green.

CLASSE.
Section.
Vert-émerande.

KLASSE.
Section.
Smaragd-grün.

CLASE.
Seccion.
Verde-esmeralda.

Section.
B
Seccion.

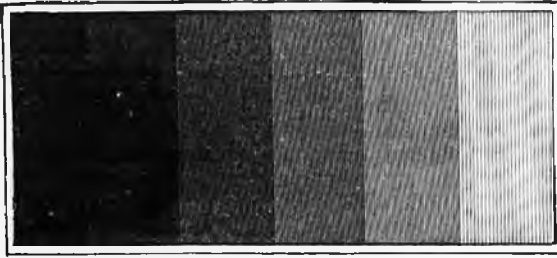

No. 13. Blue-green. Vert-bleu. Blau-grün. Verde-azul.
No. 13. Blue-green. Vert-bleu. Blau-grün. Verde-azul.

Section.
C
Seccion.

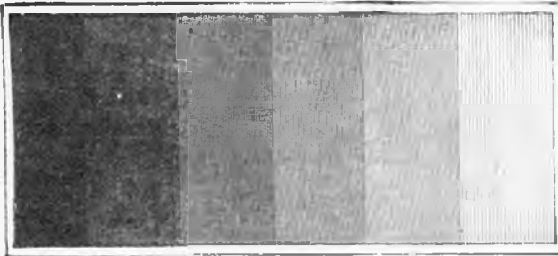

No. 14. Emerald-green. Vert-émerande. Smaragd-grün. Verde-esmeralda.
No. 14. Emerald-green. Vert-émerande. Smaragd-grün. Verde-esmeralda.

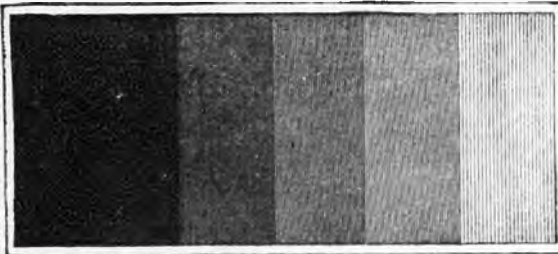

No. 15. Emerald-green. Vert-émerande. Smaragd-grün. Verde-esmeralda.
No. 15. Emerald-green. Vert-émerande. Smaragd-grün. Verde-esmeralda.

Section.
D
Seccion.

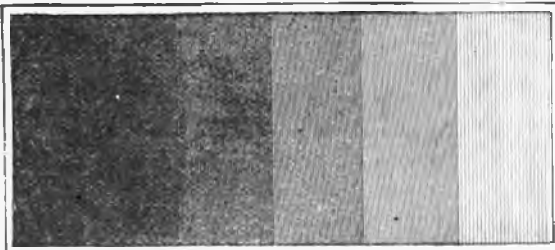

No. 16. Olive-green. Vert-olive. Oliveu-grün. Verde-olivo.
No. 16. Olive-green. Vert-olive. Oliveu-grün. Verde-olivo.

1870

1870

2-CLASS.
E-Section.
Slate-green.

CLASSE.
Section.
Vert-ardoise.

KLASSE.
Section.
Schiefer-grün.

CLASE.
Seccion.
Verde-pizarra.

Section.
D
Seccion.

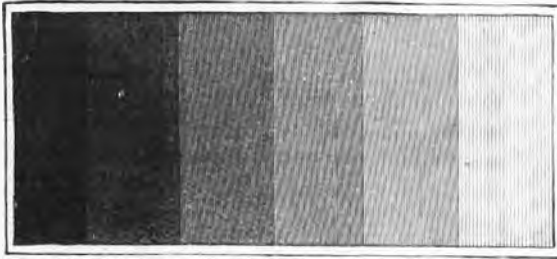

No. 17. Olive-green. Vert-olive. Oliveu-grün. Verde-olivo
No. 17. Olive-green. Vert-olive. Oliveu-grün. Verde-olivo.

Section.
E
Seccion.

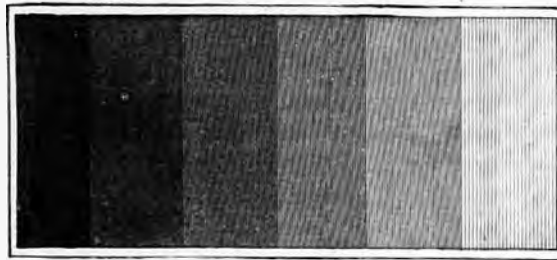

No. 18. Slate-green. Vert-ardoise. Schiefer-grün. Verde-pizarra.
No. 18. Slate-green. Vert-ardoise. Schiefer-grün. Verde-pizarra.

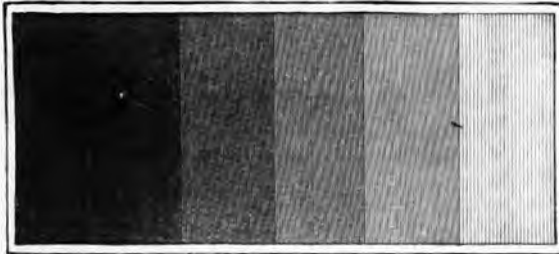

No. 19. Slate-green. Vert-ardoise. Schiefer-grün. Verde-pizarra.
No. 19. Slate-green. Vert-ardoise. Schiefer-grün. Verde-pizarra.

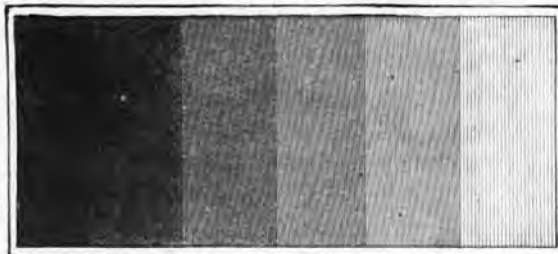

No. 20. Slate-green. Vert-ardoise. Schiefer-grün. Verde-pizarra.
No. 20. Slate-green. Vert-ardoise. Schiefer-grün. Verde-pizarra.



3-CLASS.
A-Section.
Blue.

CLASSE.
Section.
Bleu.

KLASSE.
Section.
Blau.

CLASE.
Seccion.
Azul.

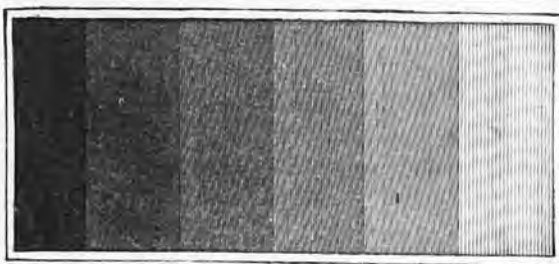

No. 1.

Blue.

Bleu.

Blau.

Azul.

No. 1.

Blue.

Bleu.

Blau.

Azul.

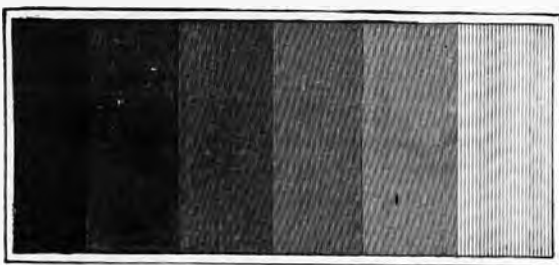

No. 2.

Blue.

Bleu.

Blau.

Azul.

No. 2.

Blue.

Bleu.

Blau.

Azul.

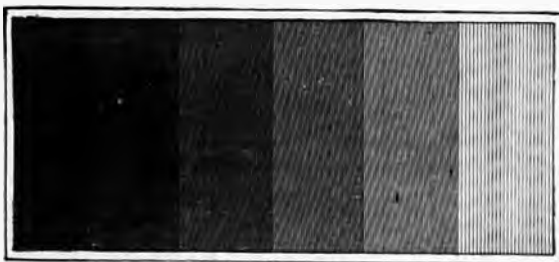

No. 3.

Blue.

Bleu.

Blau.

Azul.

No. 3.

Blue.

Bleu.

Blau.

Azul.

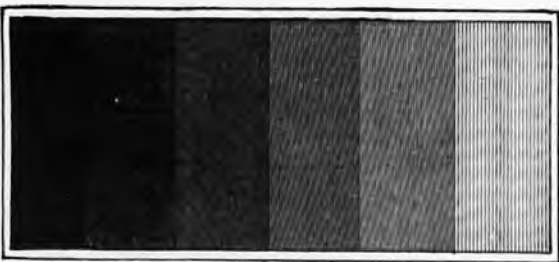

No. 4.

Blue.

Bleu.

Blau.

Azul.

No. 4.

Blue.

Bleu.

Blau.

Azul.



3-CLASS.
B-Section.
Pale-blue.

CLASSE.
Section.
Bleu-pale.

KLASSE.
Section.
Hellblau.

CLASE.
Seccion.
Azul-claro.

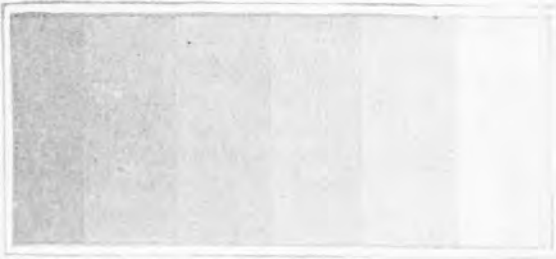

No. 5. Pale-blue. Bleu-pale. Hellblau. Azul-claro.
No. 5. Pale-blue. Bleu-pale. Hellblau. Azul-claro.

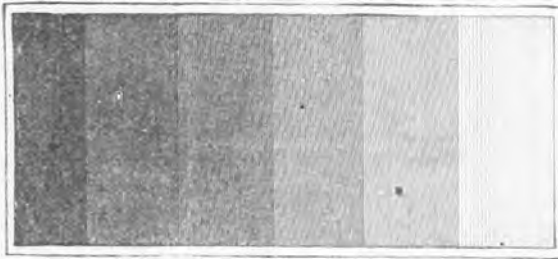

No. 6. Pale-blue. Bleu-pale. Hellblau. Azul-claro.
No. 6. Pale-blue. Bleu-pale. Hellblau. Azul-claro.

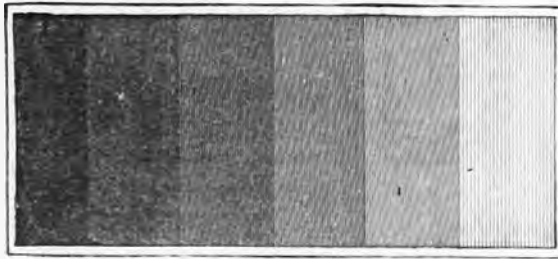

No. 7. Pale-blue. Bleu-pale. Hellblau. Azul-claro.
No. 7. Pale-blue. Bleu-pale. Hellblau. Azul-claro.

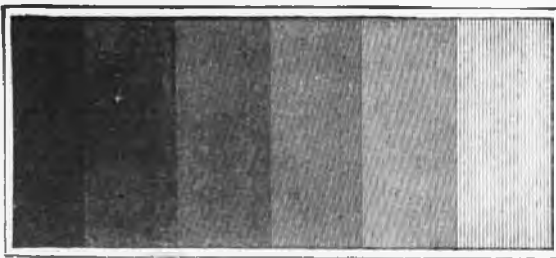

No. 8. Pale-blue. Bleu-pale. Hellblau. Azul-claro.
No. 8. Pale-blue. Bleu-pale. Hellblau. Azul-claro.

3-CLASS. C-Section. Slate-blue.	CLASSE. Section. Bleu-ardoise.	KLASSE. Section. Schieferblau.	CLASE. Seccion. Azul-pizarra.
---------------------------------------	--------------------------------------	--------------------------------------	-------------------------------------

Section.
B
Seccion.

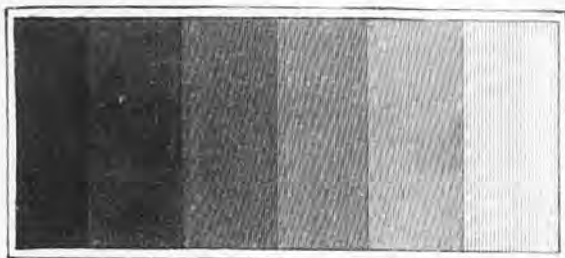

<i>No. 9.</i> Pale-blue	Bleu-pale.	Hellblau.	Azul-claro.
<i>No. 9.</i> Pale-blue.	Bleu-pale.	Hellblau.	Azul-claro.

Section.
C
Seccion.

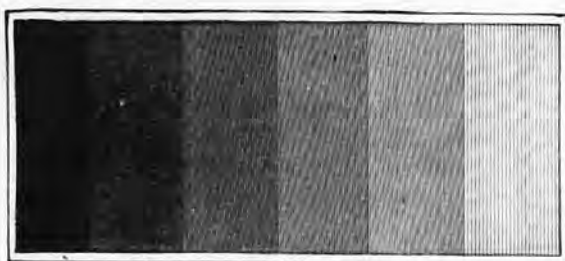

<i>No. 10.</i> Slate-blue.	Bleu-ardoise.	Schieferblau.	Azul-pizarra.
<i>No. 10.</i> Slate-blue.	Bleu-ardoise.	Schieferblau.	Azul-pizarra.

<i>No. 11.</i> Slate-blue.	Bleu-ardoise.	Schieferblau.	Azul-pizarra.
<i>No. 11.</i> Slate-blue.	Bleu-ardoise.	Schieferblau.	Azul-pizarra.

<i>No. 12.</i> Slate-blue.	Bleu-ardoise.	Schieferblau.	Azul-pizarra.
<i>No. 12.</i> Slate-blue.	Bleu-ardoise.	Schieferblau.	Azul-pizarra.

3-CLASS.
D-Section.
Ultramarine-blue.

CLASSE.
Section.
Bleu-d'outremer.

KLASSE.
Section.
Ultramarin-blau.

CLASE.
Seccion.
Azul-ultramarino.

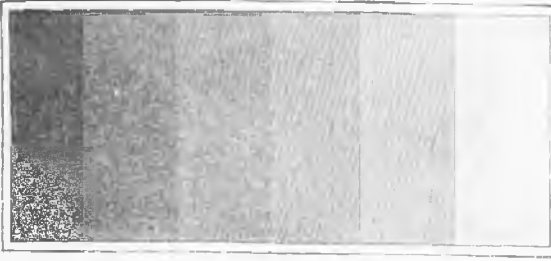

No. 13. Ultramarine-blue. Bleu-d'outremer. Ultramarin-blau. Azul-ultramarino.

No. 13. Ultramarine-blue. Bleu-d'outremer. Ultramarin-blau. Azul-ultramarino.

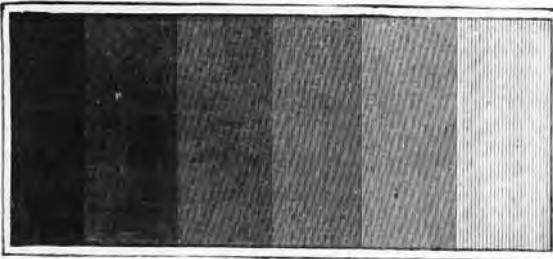

No. 14. Ultramarine-blue. Bleu-d'outremer. Ultramarin-blau. Azul-ultramarino.

No. 14. Ultramarine-blue. Bleu-d'outremer. Ultramarin-blau. Azul-ultramarino.

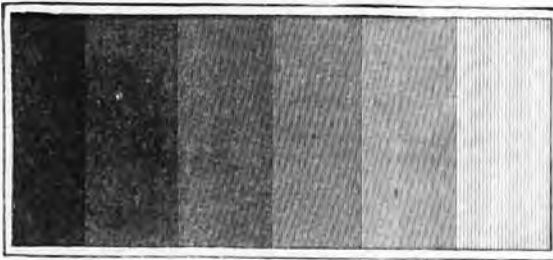

No. 15. Ultramarine-blue. Bleu-d'outremer. Ultramarin-blau. Azul-ultramarino.

No. 15. Ultramarine-blue. Bleu-d'outremer. Ultramarin-blau. Azul-ultramarino.

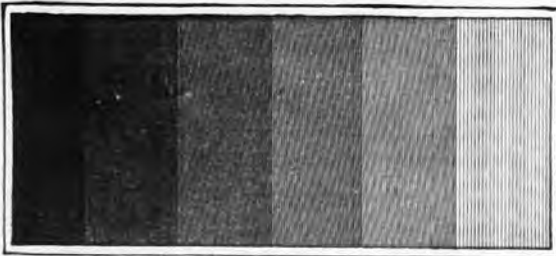

No. 16. Ultramarine-blue. Bleu-d'outremer. Ultramarin-blau. Azul-ultramarino.

No. 16. Ultramarine-blue. Bleu-d'outremer. Ultramarin-blau. Azul-ultramarino.



4—CLASS.
A—Section.
Purple.

CLASSE.
Section.
Violet-fonce.

KLASSE.
Section
Purpurfarbe.

CLASE.
Seccion.
Morado.

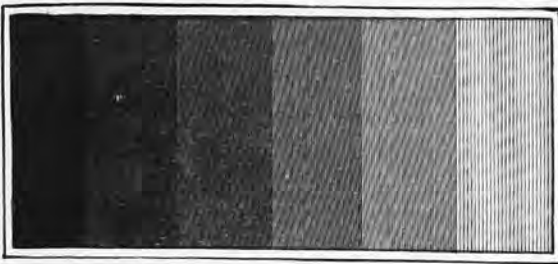

No. 1. Purple. Violet-fonce. Purpurfarbe. Morado.
No. 1. Purple. Violet-fonce. Purpurfarbe. Morado.

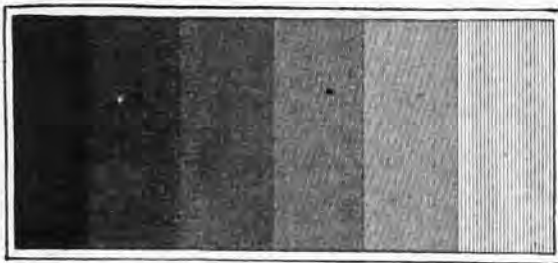

No. 2. Purple. Violet-fonce. Purpurfarbe. Morado.
No. 2. Purple. Violet-fonce. Purpurfarbe. Morado.

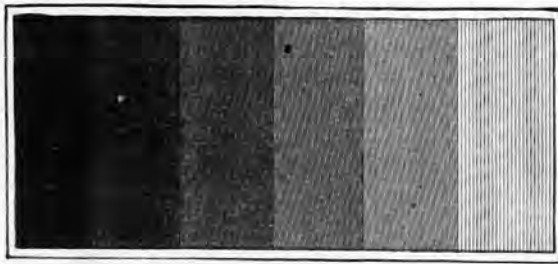

No. 3. Purple. Violet-fonce. Purpurfarbe. Morado.
No. 3. Purple. Violet-fonce. Purpurfarbe. Morado.

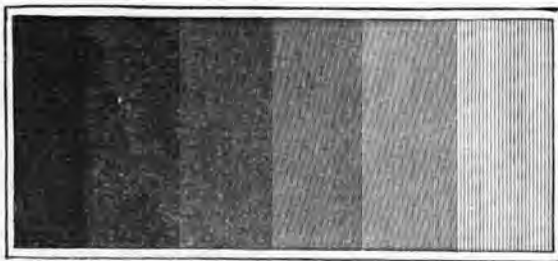

No. 4. Purple. Violet-fonce. Purpurfarbe. Morado.
No. 4. Purple. Violet-fonce. Purpurfarbe. Morado.



4-CLASS.
B-Section.
Lilac.

CLASSE.
Section.
Lilas.

KLASSE.
Section.
Lila.

CLASE.
Seccion.
Lila.

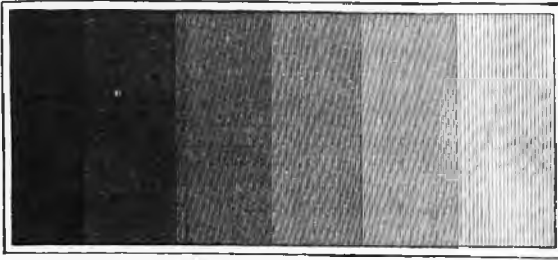

No. 5.
No. 5.

Lilac.
Lilac.

Lilas.
Lilas.

Lila.
Lila.

Lila.
Lila.

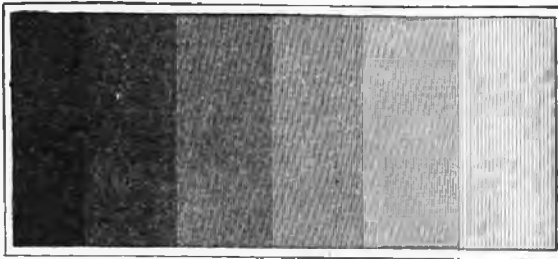

No. 6.
No. 6.

Lilac.
Lilac.

Lilas.
Lilas.

Lila.
Lila.

Lila.
Lila.

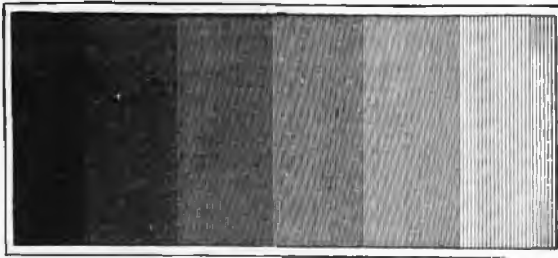

No. 7.
No. 7.

Lilac.
Lilac.

Lilas.
Lilas.

Lila.
Lila.

Lila.
Lila.

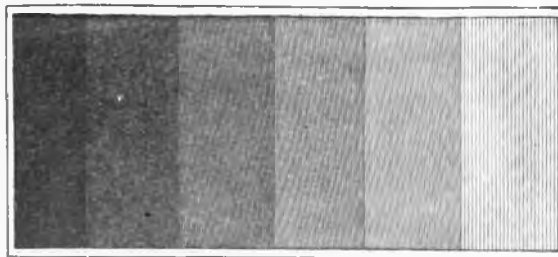

No. 8.
No. 8.

Lilac.
Lilac.

Lilas.
Lilas.

Lila.
Lila.

Lila.
Lila.

4-CLASS.
B-Section.
Lilac.

CLASSE.
Section.
Lilas.

KLASSE.
Section.
Lila.

CLASE.
Seccion.
Lila.

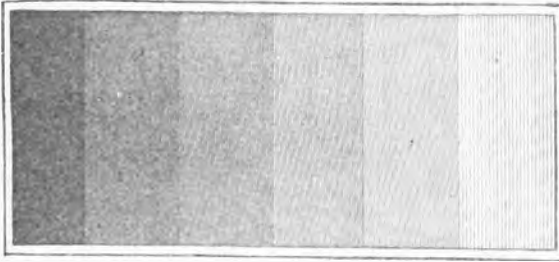

No. 9.
No. 9.

Lilac.
Lilac.

Lilas.
Lilas.

Lila.
Lila.

Lila.
Lila.

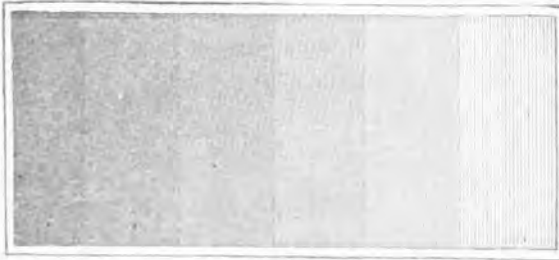

No. 10.
No. 10.

Lilac.
Lilac.

Lilas.
Lilas.

Lila.
Lila.

Lila.
Lila.

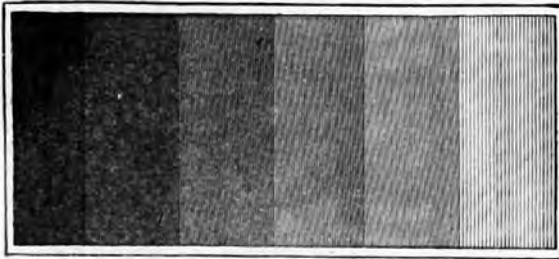

No. 11.
No. 11.

Lilac.
Lilac.

Lilas.
Lilas.

Lila.
Lila.

Lila.
Lila.

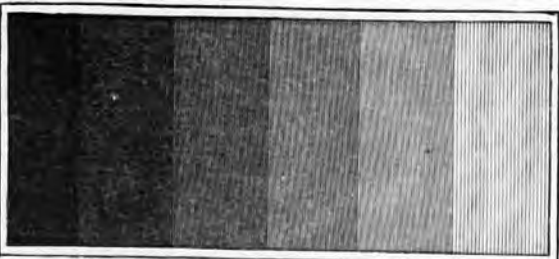

No. 12.
No. 12.

Lilac.
Lilac.

Lilas.
Lilas.

Lila.
Lila.

Lila.
Lila.



4-CLASS.
C-Section.
Mauve.

CLASSE.
Section.
Mauve.

KLASSE.
Section.
Hellviolet.

CLASSE.
Seccion.
Malva.

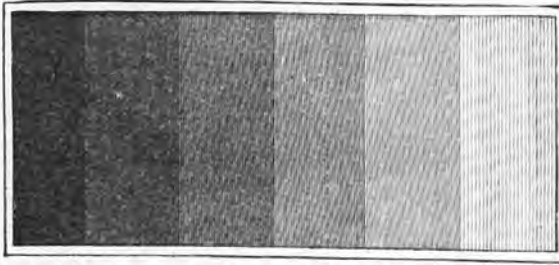

No. 13.
No. 13.

Mauve.
Mauve.

Mauve.
Mauve.

Hellviolet.
Hellviolet.

Malva.
Malva.

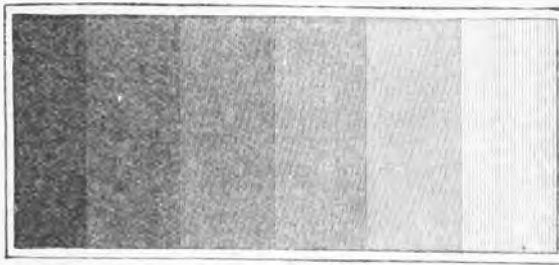

No. 14.
No. 14.

Mauve.
Mauve.

Mauve.
Mauve.

Hellviolet.
Hellviolet.

Malva.
Malva.

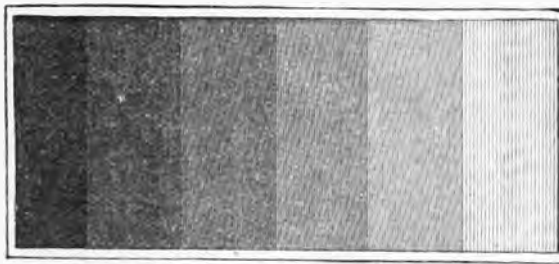

No. 15.
No. 15.

Mauve.
Mauve.

Mauve.
Mauve.

Hellviolet.
Hellviolet.

Malva.
Malva.

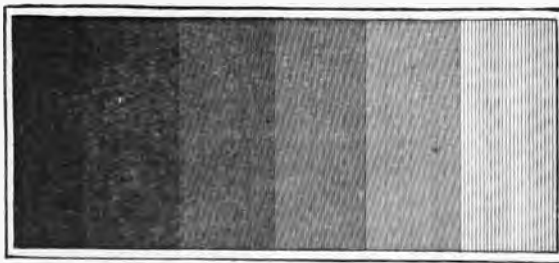

No. 16.
No. 16.

Mauve.
Mauve.

Mauve.
Mauve.

Hellviolet.
Hellviolet.

Malva.
Malva.

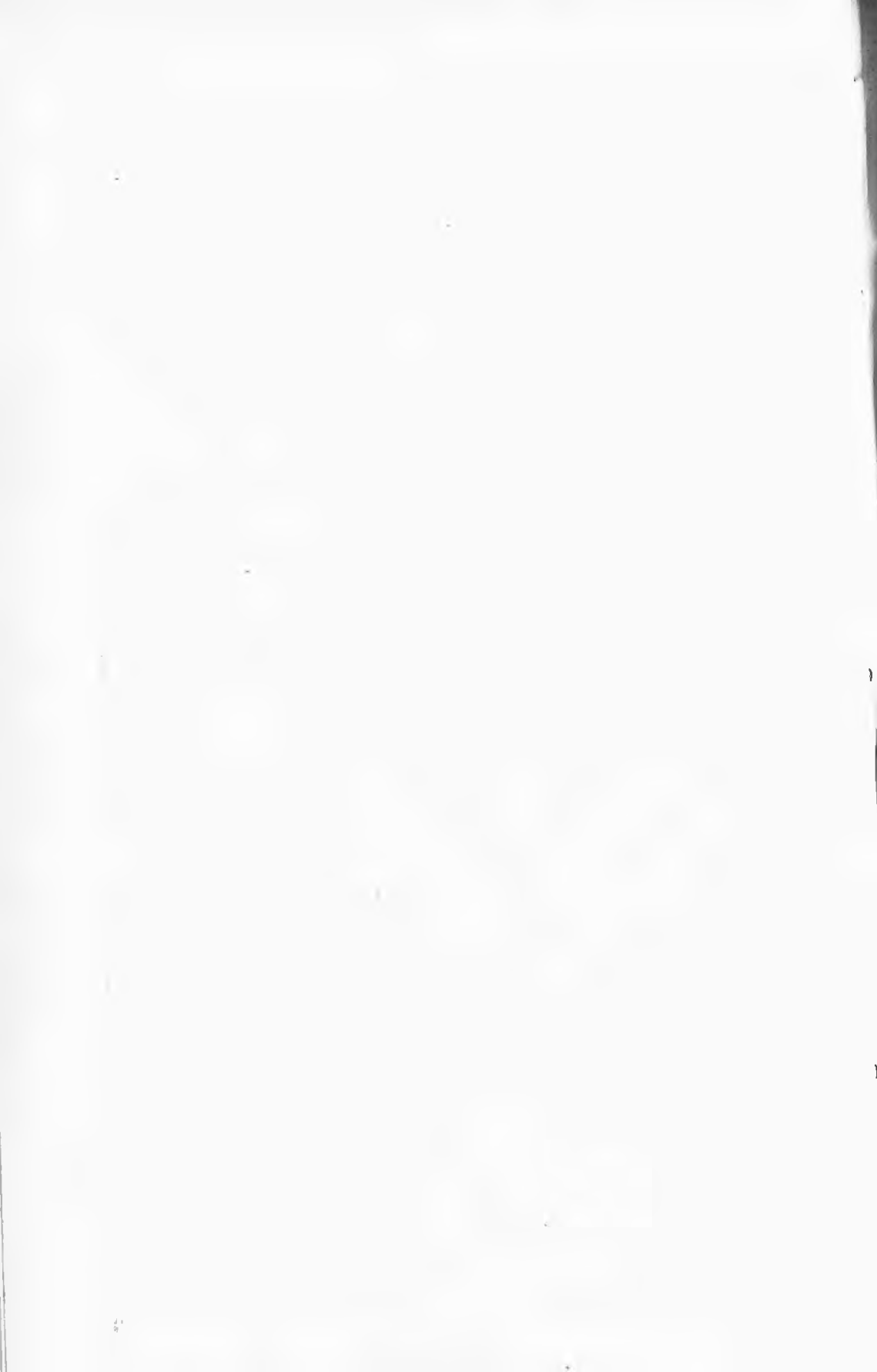

4-CLASS.
C-Section.
Mauve.

CLASSE.
Section.
Mauve.

KLASSE.
Section.
Hellviolet.

CLASE.
Seccion.
Malva.

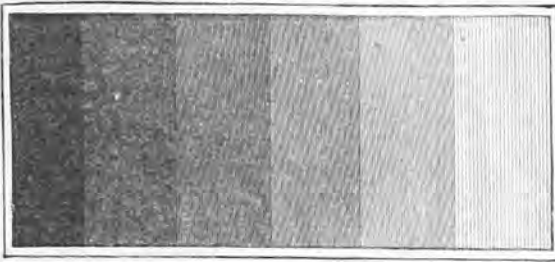

No. 17.

Mauve.

Mauve.

Hellviolet.

Malva.

No. 17.

Mauve.

Mauve.

Hellviolet.

Malva.

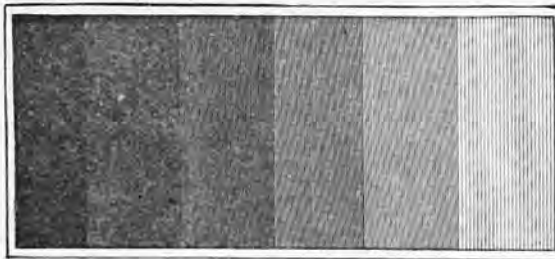

No. 18.

Mauve.

Mauve.

Hellviolet.

Malva.

No. 18.

Mauve.

Mauve.

Hellviolet.

Malva.

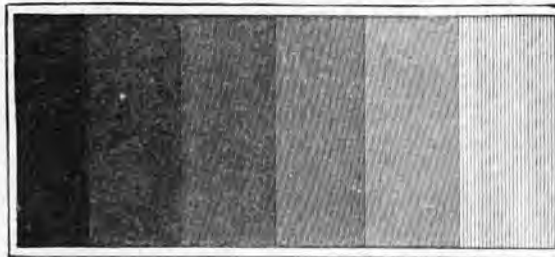

No. 19.

Mauve.

Mauve.

Hellviolet.

Malva.

No. 19.

Mauve.

Mauve.

Hellviolet.

Malva.

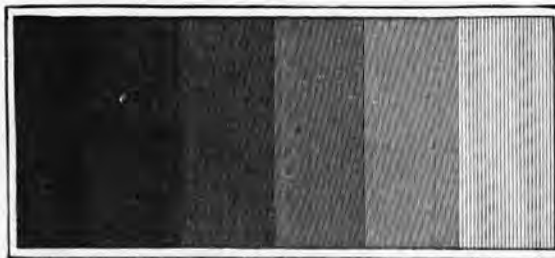

No. 20.

Mauve.

Mauve.

Hellviolet.

Malva.

No. 20.

Mauve.

Mauve.

Hellviolet.

Malva.



B-CLASS.
A-Section.
Brown.

CLASSE.
Section.
Brun.

KLASSE.
Section.
Braun.

CLASE.
Seccion.
Moreno.

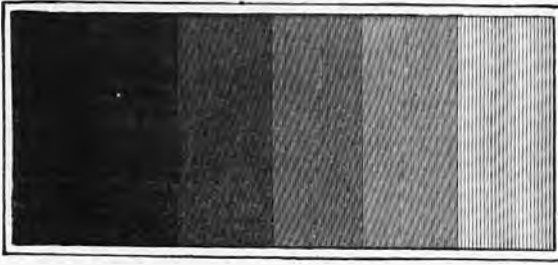

No. 1.

Brown.

Brun.

Braun.

Moreno.

No. 1.

Brown.

Brun.

Braun.

Moreno.

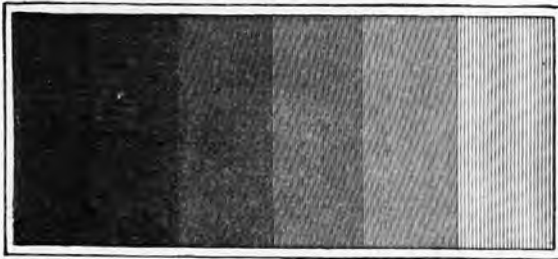

No. 2.

Brown.

Brun.

Braun.

Moreno.

No. 2.

Brown.

Brun.

Braun.

Moreno.

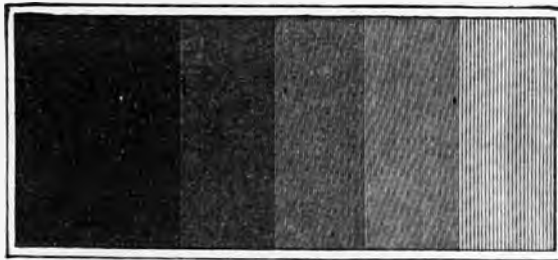

No. 3.

Brown.

Brun.

Braun.

Moreno.

No. 3.

Brown.

Brun.

Braun.

Moreno.

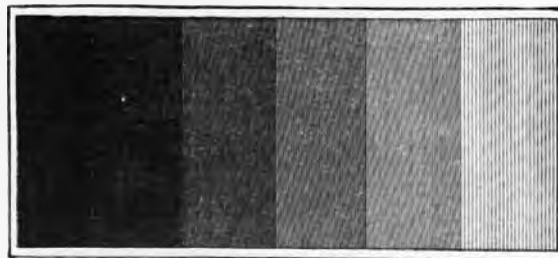

No. 4.

Brown.

Brun.

Braun.

Moreno.

No. 4.

Brown.

Brun.

Braun.

Moreno.



B-CLASS.
B-Section.
 Red-brown.

CLASSE.
 Section.
 Brun-rouge.

KLASSE.
 Section.
 Rothbraun.

CLASE.
 Seccion.
 Moreno-rojo.

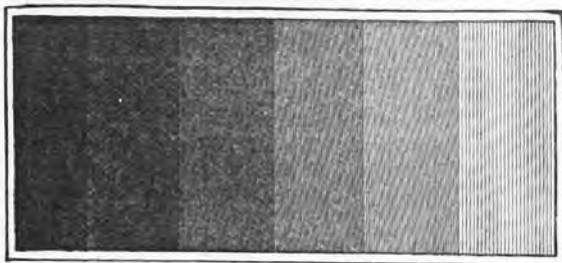

No. 5. Red-brown. Brun-rouge. Rothbraun. Moreno-rojo.
No. 5. Red-brown. Brun-rouge. Rothbraun. Moreno-rojo.

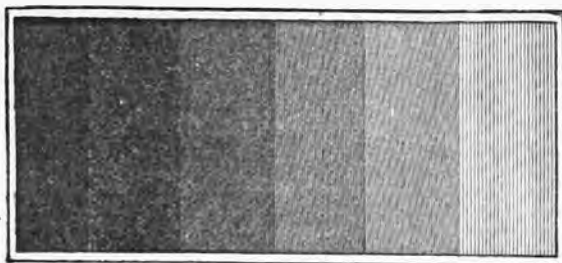

No. 6. Red-brown. Brun-rouge. Rothbraun. Moreno-rojo.
No. 6. Red-brown. Brun-rouge. Rothbraun. Moreno-rojo.



No. 7. Red-brown. Brun-rouge. Rothbraun. Moreno-rojo.
No. 7. Red-brown. Brun-rouge. Rothbraun. Moreno-rojo.

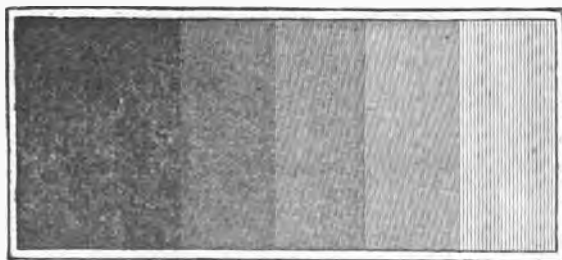

No. 8. Red-brown. Brun-rouge. Rothbraun. Moreno-rojo.
No. 8. Red-brown. Brun-rouge. Rothbraun. Moreno-rojo.



β-CLASS.	CLASSE.	KLASSE.	CLASE.
C-Section.	Section.	Section.	Seccion.
Olive brown.	Bistre.	Olivenbraun.	Moreno-olivo.

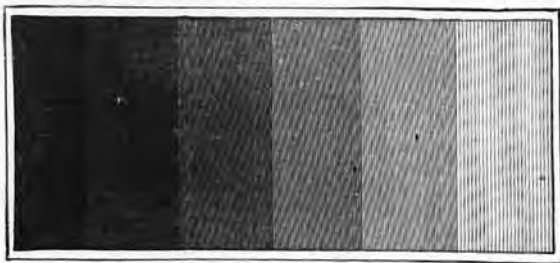

No. 9. Olive brown. Bistre. Olivenbraun. Moreno-olivo.
No. 9. Olive brown. Bistre. Olivenbraun. Moreno-olivo.

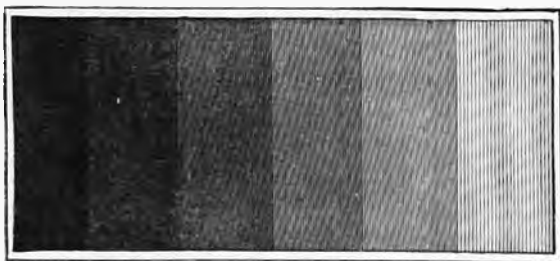

No. 10. Olive brown. Bistre. Olivenbraun. Moreno-olivo.
No. 10. Olive brown. Bistre. Olivenbraun. Moreno-olivo.

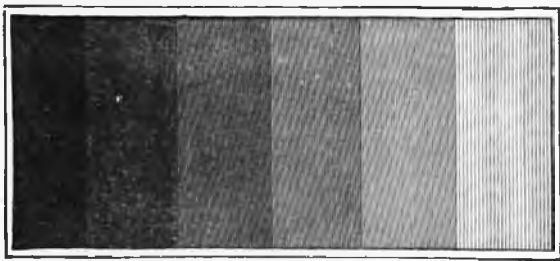

No. 11. Olive brown. Bistre. Olivenbraun. Moreno-olivo.
No. 11. Olive brown. Bistre. Olivenbraun. Moreno-olivo.

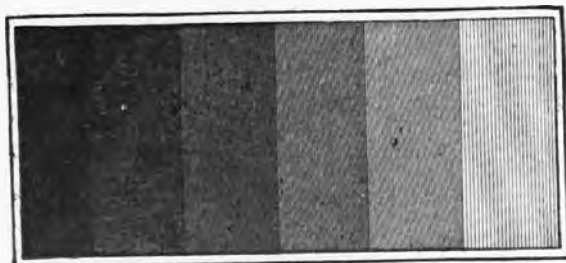

No. 12. Olive brown. Bistre. Olivenbraun. Moreno-olivo.
No. 12. Olive brown. Bistre. Olivenbraun. Moreno-olivo.



5-CLASS.
D-Section.
Puce brown.

CLASSE.
Section.
Brun-puce.

KLASSE.
Section
Flohbraun.

CLASE.
Seccion.
Moreno-pulga.

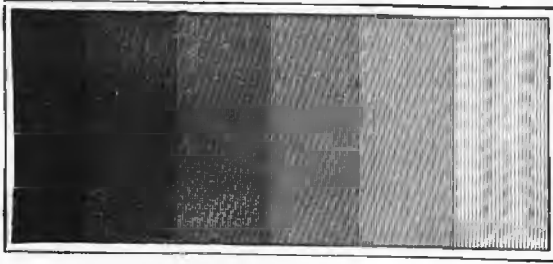

No. 13 Puce brown. Brun-puce. Flohbraun. Moreno-pulga.
No. 13. Puce brown. Brun-puce. Flohbraun. Morenc-pulga.

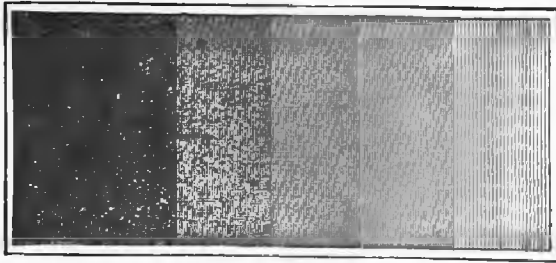

No. 14 Puce brown. Brun-puce. Flohbraun. Moreno-pulga.
No. 14. Puce brown. Brun-puce. Flohbraun. Moreno-pulga.

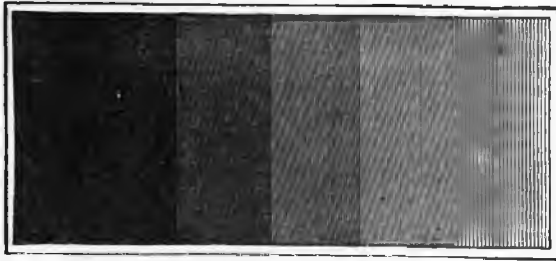

No. 15. Puce brown. Brun-puce. Flohbraun. Moreno-pulga.
No. 15. Puce brown. Brun-puce. Flohbraun. Moreno-pulga.

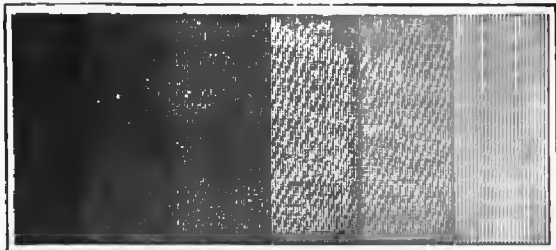

No. 16. Puce brown. Brun-puce. Flohbraun. Moreno-pulga.
No. 16. Puce brown. Brun-puce. Flohbraun. Moreno-pulga.



3-CLASS.
E-Section.
Umber.

CLASSE.
Section.
Terre d'ombre.

KLASSE.
Section.
Bergbraun.

CLASE.
Seccion.
Tierra de sombra.

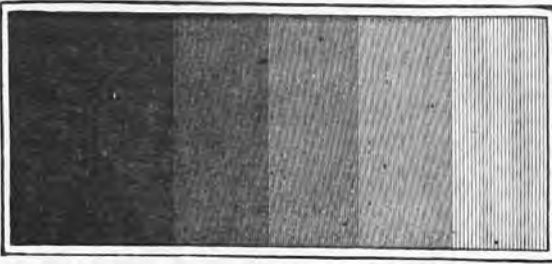

No. 17. Umber. Terre d'ombre. Bergbraun. Tierra de sombra.
No. 17. Umber. Terre d'ombre. Bergbraun. Tierra de sombra.

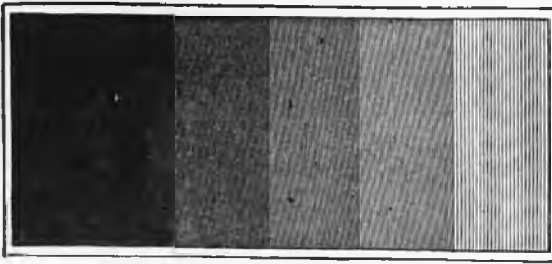

No. 18. Umber. Terre d'ombre. Bergbraun. Tierra de sombra.
No. 18. Umber. Terre d'ombre. Bergbraun. Tierra de sombra.

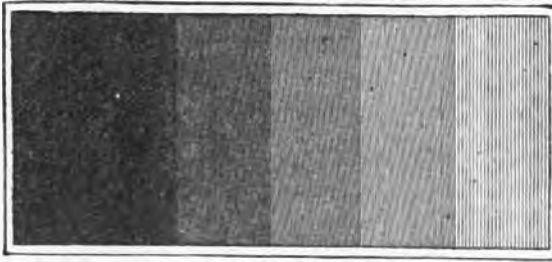

No. 19. Umber. Terre d'ombre. Bergbraun. Tierra de sombra.
No. 19. Umber. Terre d'ombre. Bergbraun. Tierra de sombra.

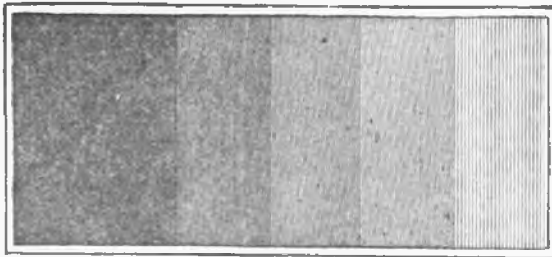

No. 20. Umber. Terre d'ombre. Bergbraun. Tierra de sombra.
No. 20. Umber. Terre d'ombre. Bergbraun. Tierra de sombra.

3-CLASS. F-Section. Bistre.	CLASSE. Section. Bistre.	KLASSE. Section. Blassbraun.	CLASE. Seccion. Habano claro.
-----------------------------------	--------------------------------	------------------------------------	-------------------------------------



No. 21.	Bistre.	Bistre.	Blassbraun.	Habano claro.
No. 21.	Bistre.	Bistre.	Blassbraun.	Habano claro.



No. 22.	Bistre.	Bistre.	Blassbraun.	Habano claro.
No. 22.	Bistre.	Bistre.	Blassbraun.	Habano claro.



No. 23.	Bistre.	Bistre.	Blassbraun.	Habano claro.
No. 23.	Bistre.	Bistre.	Blassbraun.	Habano claro.



No. 24.	Bistre.	Bistre.	Blassbraun.	Habano claro.
No. 24.	Bistre.	Bistre.	Blassbraun.	Habano claro.



6-CLASS.
A-Section.
Slate.

CLASSE.
Section.
Ardoise.

KLASSE.
Section.
Schieferfarbe.

CLASE.
Seccion.
Pizarra.

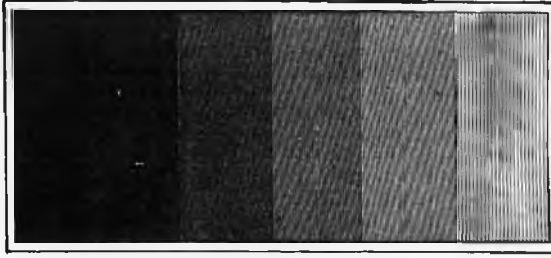

No. 1.

Slate.

Ardoise.

Schieferfarbe.

Pizarra

No. 1.

Slate.

Ardoise.

Schieferfarbe.

Pizarra.

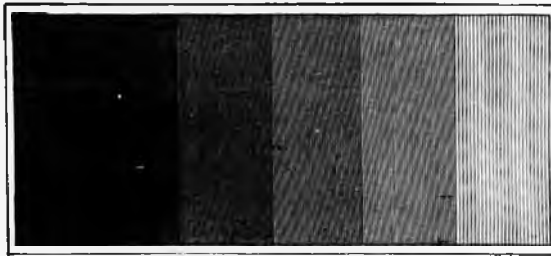

No. 2.

Slate.

Ardoise.

Schieferfarbe.

Pizarra.

No. 2.

Slate.

Ardoise.

Schieferfarbe.

Pizarra.

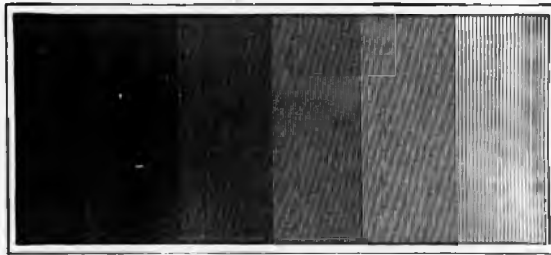

No. 3.

Slate.

Ardoise.

Schieferfarbe.

Pizarra.

No. 3.

Slate.

Ardoise.

Schieferfarbe.

Pizarra.

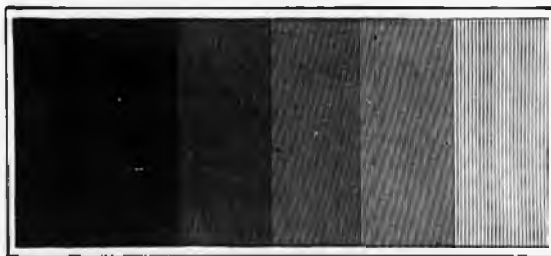

No. 4.

Slate.

Ardoise.

Schieferfarbe.

Pizarra.

No. 4.

Slate.

Ardoise.

Schieferfarbe.

Pizarra.

6-CLASS.
A-Section.
Slate.

CLASSE.
Section.
Ardoise.

KLASSE.
Section.
Schieferfarbe.

CLASE.
Seccion.
Pizarra.

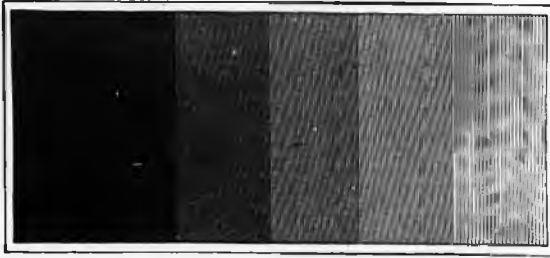

No. 5.

Slate.

Ardoise.

Schieferfarbe.

Pizarra.

No. 5.

Slate.

Ardoise.

Schieferfarbe.

Pizarra.

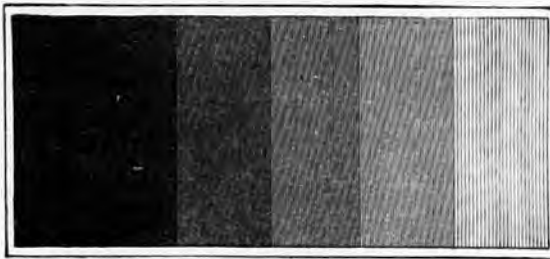

No. 6.

Slate.

Ardoise.

Schieferfarbe.

Pizarra.

No. 6.

Slate.

Ardoise.

Schieferfarbe.

Pizarra.

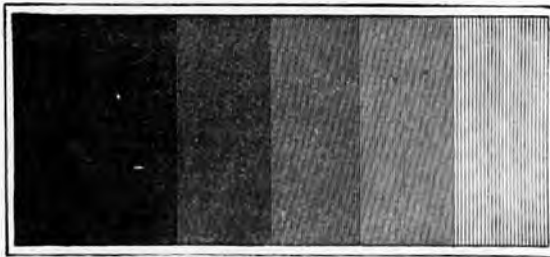

No. 7.

Slate.

Ardoise.

Schieferfarbe.

Pizarra.

No. 7.

Slate.

Ardoise.

Schieferfarbe.

Pizarra.

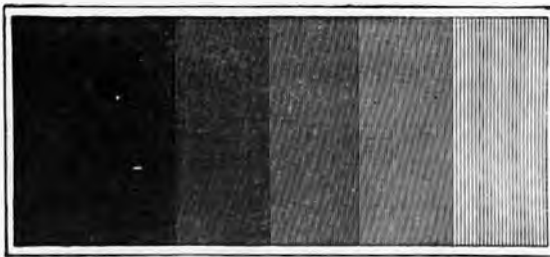

No. 8.

Slate.

Ardoise.

Schieferfarbe.

Pizarra.

No. 8.

Slate.

Ardoise.

Schieferfarbe.

Pizarra.

6-CLASS.
A-Section.
Slate.

CLASSE.
Section.
Ardoise.

KLASSE.
Section.
Schieferfarbe.

CLASE.
Seccion.
Pizarra.

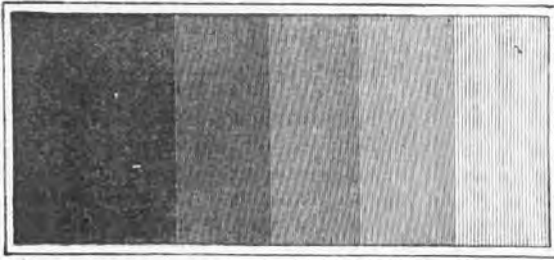

No. 9.	Slate.	Ardoise.	Schieferfarbe.	Pizarra
No. 9.	Slate.	Ardoise.	Schieferfarbe.	Pizarra.

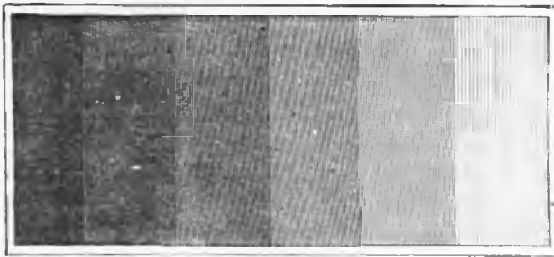

No. 10.	Slate.	Ardoise.	Schieferfarbe.	Pizarra.
No. 10.	Slate.	Ardoise.	Schieferfarbe.	Pizarra.

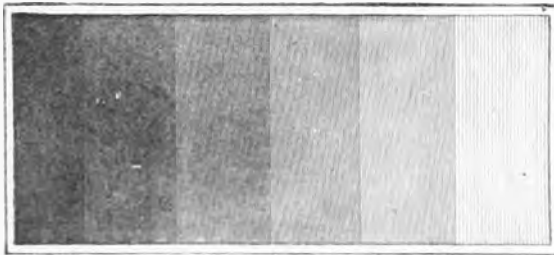

No. 11.	Slate.	Ardoise.	Schieferfarbe.	Pizarra.
No. 11.	Slate.	Ardoise.	Schieferfarbe.	Pizarra.



No. 12.	Slate.	Ardoise.	Schieferfarbe.	Pizarra.
No. 12.	Slate.	Ardoise.	Schieferfarbe.	Pizarra.

7—CLASS.
A—Section.
Red.

CLASSE.
Section.
Rouge.

KLASSE.
Section.
Roth.

CLASE.
Seccion.
Rojo.

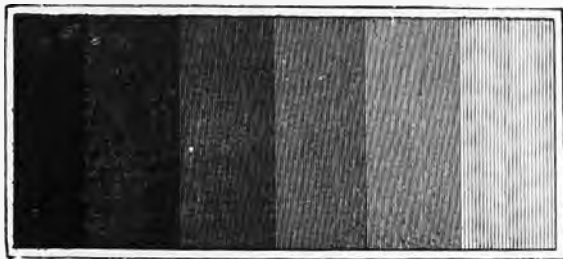

No. 1. Red. Rouge. Roth. Rojo.
No. 1. Red. Rouge. Roth. Rojo.

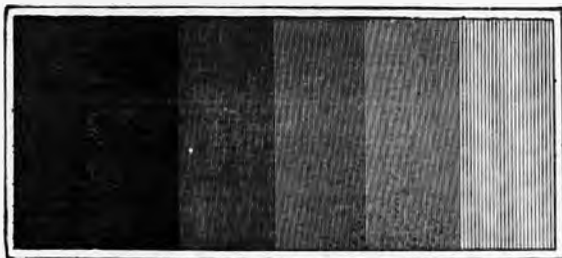

No. 2. Red. Rouge. Roth. Rojo.
No. 2. Red. Rouge. Roth. Rojo.

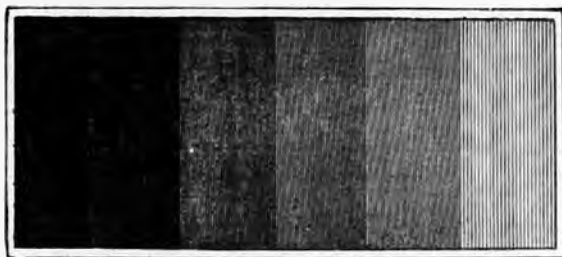

No. 3. Red. Rouge. Roth. Rojo.
No. 3. Red. Rouge. Roth. Rojo.

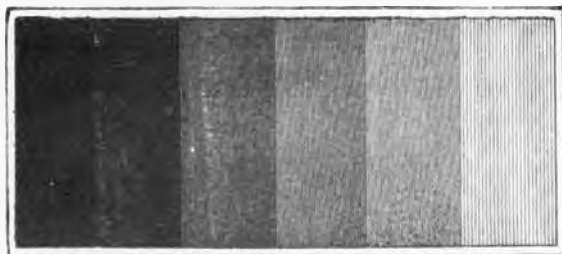

No. 4. Red. Rouge. Roth. Rojo.
No. 4. Red. Rouge. Roth. Rojo.

7—CLASS.
A—Section.
Vermilion.

CLASSE.
Section.
Vermillon.

KLASSE.
Section
Hochroth.

CLASE.
Seccion.
Bermellon.

Section.
A
Seccion.

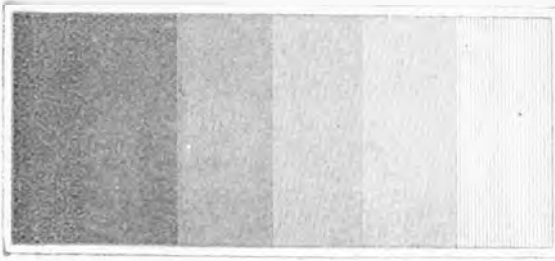

No. 5. Red. Rouge. Roth. Rojo.
No. 5. Red. Rouge. Roth. Rojo.

Section.
B
Seccion.

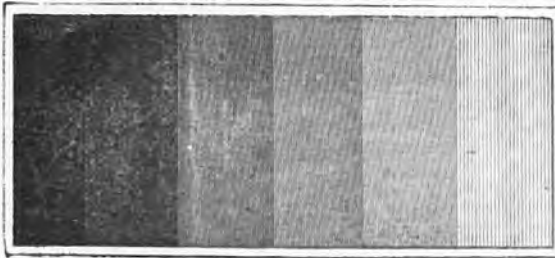

No. 6. Vermilion. Vermillon. Hochroth. Bermellon.
No. 6. Vermilion. Vermillon. Hochroth. Bermellon.

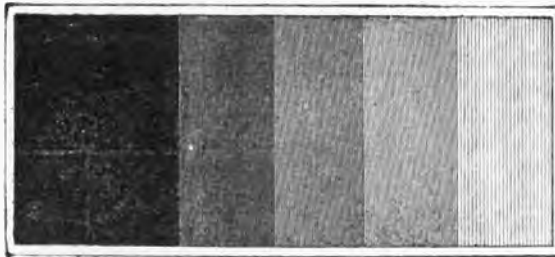

No. 7. Vermilion. Vermillon. Hochroth. Bermellon.
No. 7. Vermilion. Vermillon. Hochroth. Bermellon.

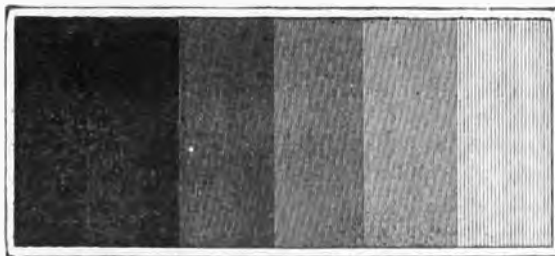

No. 8. Vermilion. Vermillon. Hochroth. Bermellon.
No. 8. Vermilion. Vermillon. Hochroth. Bermellon.

7-CLASS.
B-Section.
Vermilion.

CLASSE.
Section.
Vermillon.

KLASSE.
Section.
Hochroth.

CLASE.
Seccion.
Bermellon.

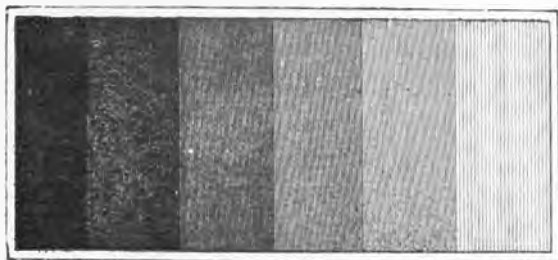

No. 9. Vermilion. Vermillon. Hochroth. Bermillon.
No. 9. Vermilion. Vermillon. Hochroth. Bermillon.

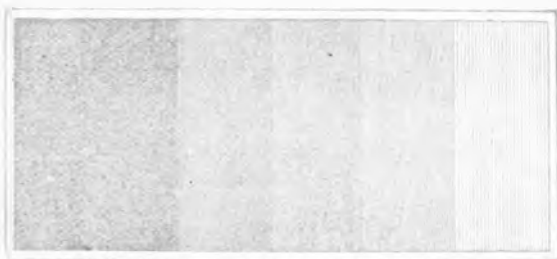

No. 10. Vermilion. Vermillon. Hochroth. Bermillon.
No. 10. Vermilion. Vermillon. Hochroth. Bermillon.

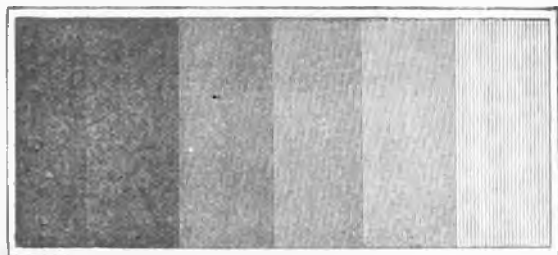

No. 11. Vermilion. Vermillon. Hochroth. Bermillon.
No. 11. Vermilion. Vermillon. Hochroth. Bermillon.

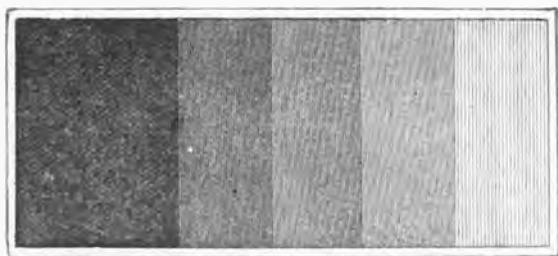

No. 12. Vermilion. Vermillon. Hochroth. Bermillon.
No. 12. Vermilion. Vermillon. Hochroth. Bermillon.

7-CLASS.
C-Section.
Carmine.

CLASSE.
Section.
Carmin.

KLASSE.
Section.
Karmin.

CLASE.
Seccion.
Carmin.

Section.
B
Seccion.

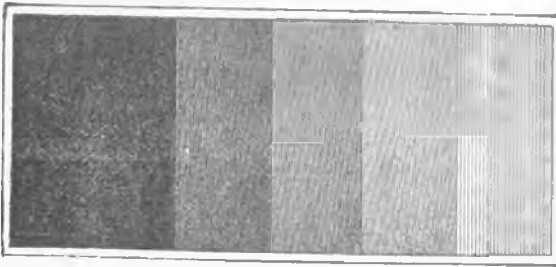

<i>No. 13.</i>	Vermilion.	Vermillon.	Hochroth.	Bermellon.
No. 13.	Vermilion.	Vermillon.	Hochroth.	Bermellon.

Section.
C
Seccion.

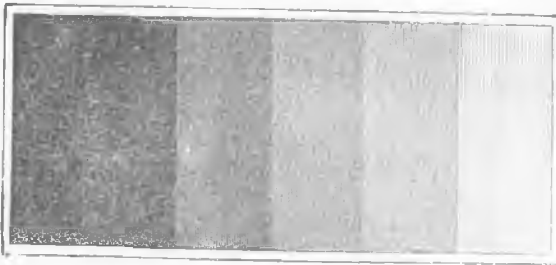

<i>No. 14.</i>	Carmine.	Carmin.	Karmin.	Carmin.
No. 14.	Carmine.	Carmin.	Karmin.	Carmin.

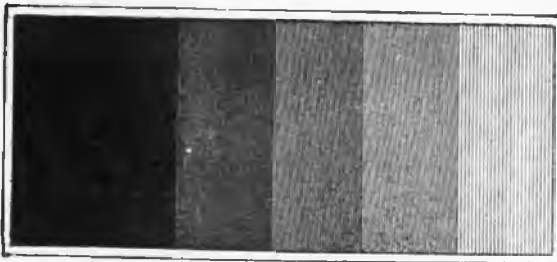

<i>No. 15.</i>	Carmine.	Carmin.	Karmin.	Carmin.
No. 15.	Carmine.	Carmin.	Karmin.	Carmin.

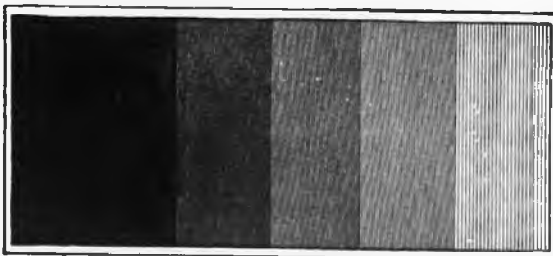

<i>No. 16.</i>	Carmine.	Carmin.	Karmin.	Carmin.
No. 16.	Carmine.	Carmin.	Karmin.	Carmin.

7-CLASS.
D-Section.
Lake.

CLASSE.
Section.
Laque.

KLASSE.
Section.
Lack.

CLASE.
Seccion.
Laca.

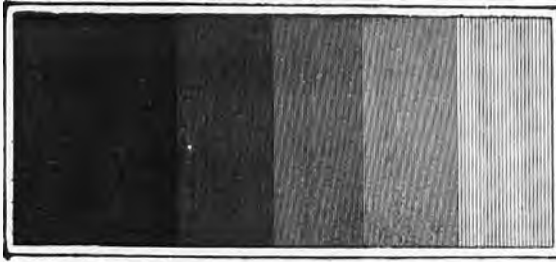

No. 17.

Lake.

Laque.

Lack.

Laca.

No. 17.

Lake.

Laque.

Lack.

Laca.

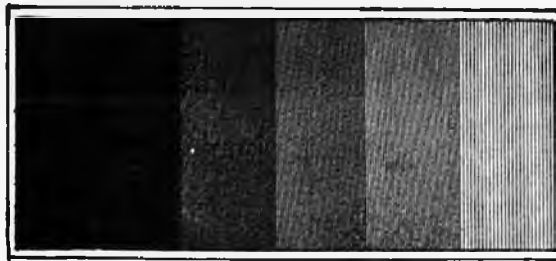

No. 18.

Lake.

Laque.

Lack.

Laca.

No. 18.

Lake.

Laque.

Lack.

Laca.

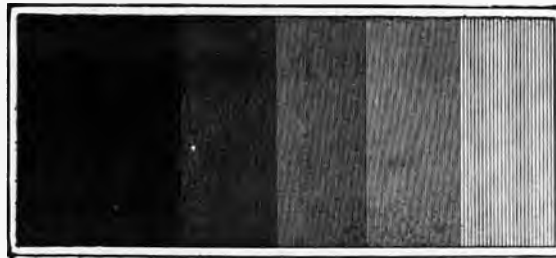

No. 19.

Lake.

Laque.

Lack.

Laca.

No. 19.

Lake.

Laque.

Lack.

Laca.

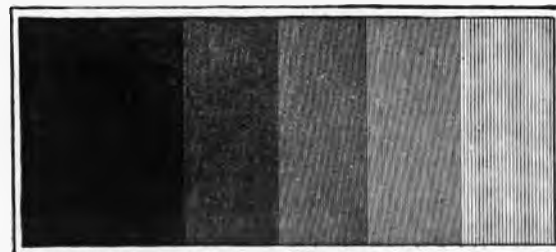

No. 20.

Lake.

Laque.

Lack.

Laca.

No. 20.

Lake.

Laque.

Lack.

Laca.

7-CLASS.
D-Section.
Lake.

CLASSE.
Section.
Laque.

KLASSE.
Section.
Lack.

CLASE.
Seccion.
Laca.

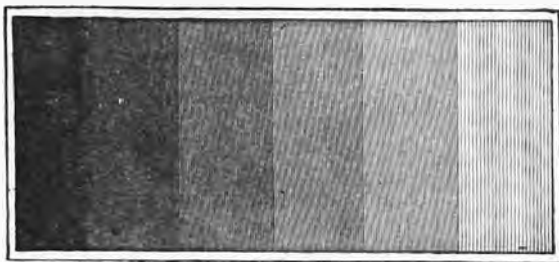

No. 21.

Lake.

Laque.

Lack.

Laca.

No. 21.

Lake.

Laque.

Lack.

Laca.

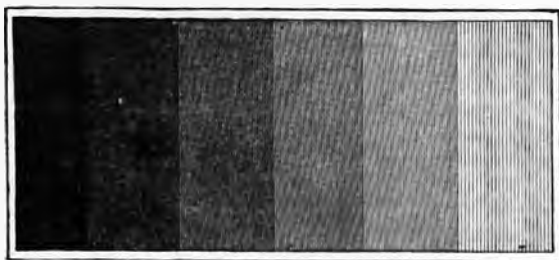

No. 22.

Lake.

Laque.

Lack.

Laca.

No. 22.

Lake.

Laque.

Lack.

Laca.

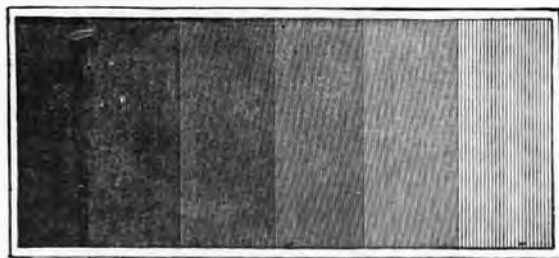

No. 23.

Lake.

Laque.

Lack.

Laca.

No. 23.

Lake.

Laque.

Lack.

Laca.

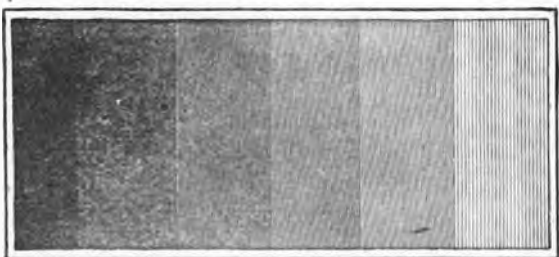

No. 24.

Lake.

Laque.

Lack.

Laca.

No. 24.

Lake.

Laque.

Lack.

Laca.

7-CLASS.
E-Section.
Pink.

CLASSE.
Section.
Rose.

KLASSE.
Section.
Blassroth.

CLASE.
Seccion.
Rosado.

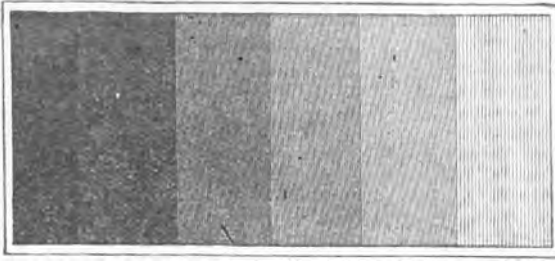

No. 25.
No. 25.

Pink.
Pink.

Rose.
Rose.

Blassroth.
Blassroth.

Rosado.
Rosado.

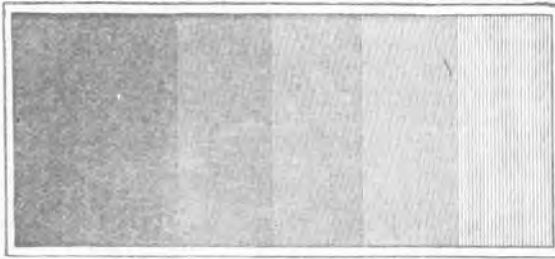

No. 26.
No. 26.

Pink.
Pink.

Rose.
Rose.

Blassroth.
Blassroth.

Rosado.
Rosado.



No. 27.
No. 27.

Pink.
Pink.

Rose.
Rose.

Blassroth.
Blassroth.

Rosado.
Rosado.

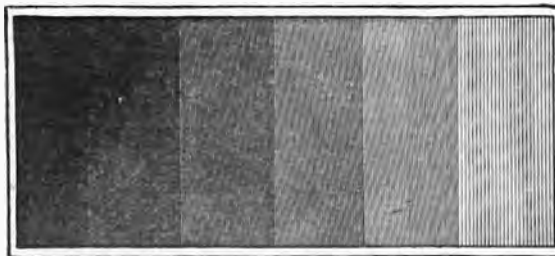

No. 28.
No. 28.

Pink.
Pink.

Rose.
Rose.

Blassroth.
Blassroth.

Rosado.
Rosado.



7-CLASS.
E-Section.
Pink.

CLASSE.
Section.
Rose.

KLASSE.
Section.
Blassroth.

CLASE.
Seccion.
Rosado.

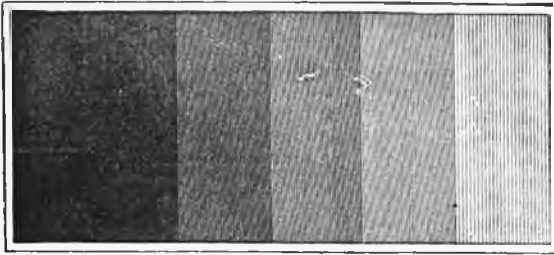

No. 29.

Pink.

Rose.

Blassroth.

Rosado.

No. 29.

Pink.

Rose.

Blassroth.

Rosado.

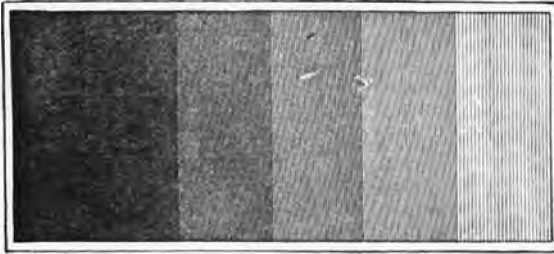

No. 30.

Pink.

Rose.

Blassroth.

Rosado.

No. 30.

Pink.

Rose.

Blassroth.

Rosado.