

Brownford 559(41)



DESCRIPTIVE



PRICE CATALOGUE

OF ALL KNOWN

POSTAGE STAMPS



OF THE

UNITED STATES

AND

FOREIGN COUNTRIES.



FOR SALE BY
J. E. PICKERT.
13-17 Centre St.
NEW YORK



MARVELLOUSLY CHEAP SETS OF STAMPS.

All are *unused* except those marked * which are *used*.

1 set. 12 sets.		1 set. 12 sets.	
Alsace, 4, 5, 10, 20, 25c., 5 varieties.....	15	Naples Provis. complete, 8 varieties.....	2 50
Argent. Rep., 1862, 3 varieties.....	20	*Norway, 20 varieties.....	2 00
Austria, Newsp. 1851 (Mercury) 4 varieties.....	20	Oldenburg, 1862, 5 varieties.....	1 00
Baden Landpost, 1, 3, 12 kr. 3 varieties.....	8	Prince E. Island complete, 13 varieties.....	1 25
*Bavaria, various issues, 15 varieties.....	30	Prussia, 1850, head, 5 varieties.....	20
*Belgium, 12 varieties.....	20	1861-67 arms 10 varieties.....	1 50
Bergedorf, 5 varieties.....	12	Roman States, 1832, 7 varieties.....	40
*Brazil, 10 varieties.....	20	" " 1867, complete, 7 varieties.....	1 50
" Envelopes complete 3 varieties.....	70	Roumania 1865, complete, 3 varieties.....	1 00
Brunswick, 1865, 5 varieties.....	5	Roumania 1866, complete, 3 varieties.....	1 00
*Canada, 12 varieties.....	20	Roumania, various issues, 20 varieties.....	35
" Regis. complete, 3 varieties.....	30	Russia, various issues, 10 varieties.....	1 00
Chili 1867, complete, 5 varieties.....	1 50	Sardinia, 1856, complete, 8 varieties.....	1 25
Corrientes rose, 8 varieties.....	1 50	*Salvador, 1874, complete, 4 varieties.....	3 00
Curacoa complete, 6 varieties.....	90	St. Thomas and Princ Islds complete, 7 varieties.....	7 00
*Denmark, various issues, 20 varieties.....	20	Saxony, 1863, 6 varieties.....	8 60
*Dutch Indies, 10 varieties.....	40	Schleswig Holstein, 10 varieties.....	2 50
*Ecuador, 1865, complete, 4 varieties.....	75	*Spain, many issues 3 varieties.....	3 00
*Ecuador, 1872, complete, 3 varieties.....	35	" Official 1854 or '55, 4 varieties.....	10
*Egypt, 1872, 7 varieties.....	40	*Spain, 1872 complete, 10 varieties.....	75
*Finland, 1875, 5 varieties.....	12	Spain, Don Carlos, 3 varieties.....	50
*France, various issues, 25 varieties.....	25	*Spanish West Indies 12 varieties.....	5 00
German Empire, 1872, 1/2, 1/2, 1/2, 1, 2, 2 1/2, 5 gr. 7 varieties.....	15	Spanish West Indies, 1857, complete, 4 varieties.....	50
German Empire, 1872, 1, 2, 3, 7, 9, 18 kr., 6 varieties.....	12	Spanish West Indies, 1876, complete, 4 varieties.....	70
German Empire, 1872, 10 & 30 gro-schen, 2 varieties.....	40	*Sweden, 15 varieties.....	20
German Confederat. 1863, 1/2, 1/2, 1, 2, 5 gr., 6 varieties.....	12	" Official complete, 9 varieties.....	20
German Confederat. 1868, 1, 2, 3, 7, 9, 18 kr., 5 varieties.....	15	*Sweden unpaid, complete, 10 varieties.....	20
German Confederat. officials, 1/2, 1/2, 1, 2 gr. 4 varieties.....	12	Turkey, 8 varieties.....	1 50
German Confederat. officials, 1, 2, 3, 7 kr., 4 varieties.....	12	*United States, 1870-75, complete 13 varieties.....	1 50
Guatemala, 1/2, 1/2, 1, 2 ris. 4 varieties.....	9		
Guatemala, env., 1/2, 1, 2 ris. 3 varieties.....	90		
Hamburg, 10 varieties.....	18		
Hamburg envelopes, 6 varieties.....	20		
Hellgoland, 1867-73, 7 varieties.....	25		
" 1875, 8 varieties.....	60		
*Holland, 18 varieties.....	15		
*Hungary, 12 varieties.....	15		
*India, 8 varieties.....	8		
*Italy 1864, complete 9 varieties.....	8		
" Segna Tasse 10 varieties.....	25		
" Official, 8 varieties.....	20		
*Jamaica, 5 varieties.....	10		
Lubeck 1 issue, 5 varieties.....	20		
Meckl. Schw. env., 3 varieties.....	15		
Meckl. Strelitz, 1/2, 1/2, 1, 2, 3 gr. 5 varieties.....	15		
*Mexico, 1867-74, 9 varieties.....	60		
" 1874 complete, 5 varieties.....	25		

U. S. DEPARTMENT STAMPS.

*Interior complete, 10 varieties.....	35	3 00
*Navy " " 11 varieties.....	50	5 00
*Post Office " " 10 varieties.....	30	3 25
*Treasury (100 sets 5.50), 11 varieties.....	15	75
*War, 8 varieties.....	40	4 00
*War envelopes, 5 varieties.....	25	2 50
*U.S. of Columbia, 1, 2, 5, 10, 20, 50c., 1, 5, 10 pesos, 13 varieties.....	7 00	
Venezuela, 1859, complete, 3 varieties.....	12	1 25
*Venezuela, 1875 complete, 5 varieties.....	25	2 50
Virgin Islds. complete, 5 varieties.....	1 50	
*Wuerttemberg, 1875, 6 varieties.....	12	1 25

SHEETS OF FOREIGN STAMPS AT WHOLESALE.

All of the following sheets are different, and do not contain two stamps alike.

- No. 1 contains 50 varieties worth at retail two cents each, price 50 cents.
- No. 2 contains 50 varieties worth at retail three cents each, price 75 cents.
- No. 3 contains 50 varieties worth at retail four cents each, price \$1.00.
- No. 4 contains 50 varieties worth at retail five cents each, price \$1.25.
- No. 5 contains 50 varieties worth at retail 6, 7, 8 cents each, price \$2.00.
- No. 6 contains 25 varieties worth at retail ten cents each, price \$1.25.
- No. 7 contains 21 varieties worth at retail 12 & 15 cents each, price \$1.70.
- No. 8 contains 25 varieties worth at retail 20 & 25 cents each, price \$2.00.

DESCRIPTIVE
PRICE CATALOGUE

OF ALL KNOWN

POSTAGE STAMPS

OF THE

UNITED STATES

AND

FOREIGN COUNTRIES.

ISSUED FROM

1818---1876.



PREFACE.

In presenting to our friends and the stamp collecting public in general the first edition of our price catalogue, the eighth publication of its kind issued in the United States, we make no special claim that the meritorious features it presents render it vastly superior to the publications of other dealers. Whatever we ourselves may think on the subject, we have both the good taste and the modesty to leave that matter to the verdict of our patrons, satisfied that our claims on their attention and consideration will not have been made in vain. In compiling this work we have endeavored as far as lay within our power, to produce a *price* catalogue in which the only attractive features would be the moderation of the scale of prices, and which would owe none of its merits to the dubious attractions of glittering show. How we have succeeded, the catalogue will best show for itself; those persons who want an ornamental creation will be disappointed, but the consciousness of the fact that on the vital point of moderate prices our catalogue will meet the approbation of many stamp collectors, will more than compensate us for the pain we experience in thinking that the well-meaning persons who love display should have been disappointed. The tendency of prices in stamps has for the last two years been in common with everything else, downward, and our catalogue has been compiled on that basis. We have not catalogued the varieties existing through shades of color, watermark, or perforations of stamps, as there are but few collectors of all these varieties. In order to make this work permanent, we shall issue from time to time supplementary leaves of newly issued stamps, which will be sent gratis to purchasers of this edition.

SPECIAL NOTICES.

All the prices in this list being the very lowest we can allow no discount on them except when six stamps or packet of one kind are ordered at one time, in which case seven will be sent for the price of six, or fifteen for the price of twelve. Our *net* prices taken as they are, will be found lower than those of other dealers even when 20 to 40 per cent. is deducted from their list prices. Dealers wishing to buy stamps in quantity are respectfully referred to our wholesale list.

We do not wish to say that we have in stock all the stamps priced in this list, as that is really impossible for any dealer, no matter how large his stock may be, but we can assure our patrons that all orders will be promptly executed, or, when some of the stamps ordered are not in stock, we will either return the money for same or keep the order on file and execute it at an early period; however, we have no hesitation in asserting that our stock of adhesive stamps, stamped envelopes, and post cards, is second to none in variety, and is constantly increasing.

Our large Foreign correspondence enables us to obtain all novelties *direct* as soon as issued, and which consequently we can sell very cheap.

In ordering from this list our patrons would oblige by attending to the following:

All orders should be plainly written; giving name of country, date, value, and price of each stamp. Senders name and address should accompany every communication.

Remittances must accompany all orders and should be sent by correspondents in the U. S. and Canada per P. O. Order, Bank Notes, or Bankers draft, payable in New York. Small amounts (under \$1.00) may be sent in unused 1, 2, or 3 c. postage stamps.

By correspondents in Great Britain and British Colonies per P. O. Order, Bank Notes, or Bankers drafts payable at New York. Small amounts may be sent in unused $\frac{1}{4}$ or 1d. current postage stamps. \$1 = 48.

Register all valuable letters.

The prices in this list are in *cents* in the first column for *unused*, in the second column for *used* stamps, warranted to be genuine and in perfect condition, envelope stamps either uncut or cut square. Post cards if *unused*, *uncut*.

ABBREVIATIONS.—Obl. (oblong,) circ. (circular,) oct. (octagonal,) hex. (hexagon,) sq. (square,) rect. (rectangular,) triang. (triangular,) refer to the shape of the stamps.

DESCRIPTIVE PRICE CATALOGUE OF USED AND UNUSED POSTAGE STAMPS.

ALSACE AND LORRAINE.

1870-71.

Numeral of value in centre, "Postes" above.

Some have inverted groundwork.

		Unused.	Used.
1 centime, rect.	green.....	3	
2 " "	brown.....	3	
4 " "	grey.....	3	
5 " "	green.....	3	
10 " "	bistre.....	3	5
20 " "	blue.....	5	5
25 " "	brown.....	8	6

POST CARD.

Black on yellow..... 25

ANGOLA.

1870.

Crown in centre, Angola above, value below.

5 reis, rect.	black.....	4	
10 " "	yellow.....	6	
20 " "	straw.....	12	
25 " "	rose.....	15	
50 " "	green.....	25	
100 " "	ilac.....	40	

ANTIGUA.

Head Victoria to left.—1862-65.

1 penny, rect.	rose.....	15	6
1 " "	red.....	6	3
6 " "	green.....	25	5

ANTIOQUIA.

See United States of Columbia.

ARGENTINE CONFEDERATION.

1858.

Clasped Hands in centre, "Confed^{on} Argentina" above.—Value in large numerals below.

5 centavos, rect.	red.....	50	1 25
10 " "	green.....	50	
15 " "	blue.....	50	

1858.

Similar, numerals smaller; large border.

5 centavos, rect.	red.....	20	20
10 " "	green.....	30	30
15 " "	blue.....	30	50

ARGENTINE REPUBLIC.

Arms in circle.—1862.

5 centavos, rect.	red.....	7	15
10 " "	green.....	12	30
15 " "	blue.....	20	45

Head of Rividavia to left in oval.—1864.

		Unused.	Used.
5 centavos, rect.	red.....	20	10
5 " "	crimson...	25	19
10 " "	green.....	40	15
15 " "	blue.....	50	25

Various Heads.—1867.

5 centavos, rect.	red.....	10	4
10 " "	green.....	20	8
15 " "	blue.....	30	10

1874.

1 centavo, rect.	violet.....	4	4
4 " "	brown.....	10	8
30 " "	orange.....	75	20
60 " "	black.....	1 00	40
90 " "	blue.....	1 75	50

AUSTRIA.

1850.

Arms (double Eagle) on crowned shield "K. K. Post Stempel" above, value below.

1 kreuzer, rect.	yellow.....	50	4
2 " "	black.....	40	4
3 " "	red.....	30	2
6 " "	brown.....	80	2
9 " "	blue.....	30	2

1858-59.

Embossed head of Francis I to left, value below

2 kreuzer, rect.	yellow.....	20	4
3 " "	black.....	50	8
3 " "	green.....	40	8
6 " "	red.....	30	2
10 " "	brown.....	30	2
15 " "	blue.....	30	2

1861.

Head to right, "Kreuzer" above, value below.

2 kreuzer, rect.	yellow.....	10	4
3 " "	green.....	10	4
5 " "	red.....	15	2
10 " "	brown.....	20	2
15 " "	blue.....	20	2

1863.

Arms in oval, "Kreuzer" above, value below.

2 kreuzer, rect.	yellow.....	8	2
3 " "	green.....	10	2
5 " "	red.....	10	1
10 " "	blue.....	29	2
15 " "	brown.....	20	2

1867.

Head of Francis Joseph I. to right, in large circle, value below.

2 kreuzer, rect.	yellow.....	3	2
3 " "	green.....	4	2
5 " "	red.....	6	1
10 " "	blue.....	10	4
15 " "	brown.....	15	2
25 " "	violet.....	25	4
50 " "	lesh.....	60	10

NEWSPAPER STAMPS.

1850-58.

Head of Mercury to left, no value given.

	Unused.	Used.
(1 kr.) Square blue.....	8	3
(10 " " yellow.....	10	2 50
(30 " " rose.....	10	
(50 " " red.....	10	

Embossed head to left.—1858.

(1 kr.) rect. blue.....	15	8
(1 " " lilac.....	15	8

Head to right.—1861.

(1 kr.) rect. grey.....	6	3
(" " lilac.....	6	3

Arms in oval.—1863.

(1 kr.) octagonal lilac.....	3	2
------------------------------	---	---

Head of Mercury.—1867.

(1 kr.) rect. lilac.....	2	2
(1 " " grey.....	3	2

1850-50.

NEWSPAPER TAX STAMPS.

1 kreuzer, square blue.....	2	2
2 " " green.....	10	4
2 " " brown.....	8	3
4. " " ".....	50	40

ENVELOPES.

1867.

Same design as adhesives of corresponding dates.

3 kreuzer, oval, green.....	12	5
5 " " rose.....	16	5
10 " " brown.....	25	5
15 " " blue.....	40	5
20 " " orange.....	40	
25 " " brown.....	40	
30 " " violet.....	50	
35 " " brown.....	65	

1868.

3 kreuzer, oval, green.....	10	
5 " " rose.....	15	3
10 " " blue.....	25	4
15 " " brown.....	30	4
25 " " violet.....	50	

1867.

3 kreuzer, rect. green.....	5	2
5 " " red.....	8	2
10 " " blue.....	15	5
15 " " brown.....	20	6
25 " " violet.....	35	

NEWSPAPER BAND.

1872.

Similar to adhesive of 1867.

2 kreuzer, rect. yellow.....	3	2
------------------------------	---	---

POST CARDS.

1869.

Similar to adhesives.

2 kreuzer, rect. yellow on 4 varieties of paper, "An" in front.....	15	
---	----	--

1871.

Same, no inscription on back, "Adresse" on front.

2 kreuzer, yellow.....	8	
------------------------	---	--

1874-75.

Similar, inscription in 2 languages, for the various provinces of Austria.

2 kreuzer, yellow, "Korrespondenčný listek," (Bohemian).....	5	
--	---	--

Unused. Used.

2 kreuzer, yellow, "Carta di Corrispondenza," (Italian)	5	
2 kreuzer, yellow, "Karta Corrispondencyjna," (Polish).....	5	
2 kreuzer, yellow, "Karta Kopec," (Ruthenian).....	5	
2 kreuzer, yellow, "Listnica," (Slavonic).....	5	
2 kreuzer, yellow, (Illyrian)	5	

1876.

2 kreuzer, brown, "Correspondenz Karte,".....	5	
<i>Error.</i>		
5 kreuzer, "Korrespondenčný listek," (Bohemian) yellow.....	25	

MONEY ORDER CARDS.

1870-72.

Similar to adhesives.

5 kreuzer, rect. red on buff, "Ann" on front.....	25	
5 kreuzer, rect. "Adresse".....	10	
10 " " blue on rose.....	50	
10 " " " yell'w.....	25	

Inscription in 2 languages.

5 kreuzer rect. red "Poukazka potovni" (Bohemian).....	15	5
5 kreuzer, red rect. "Vaglia postale" (Italian).....	15	5
5 kreuzer red rect. "Prckaz pocztowny" (Polish).....	15	5
5 kreuzer, red rect. "Pepeka" (Ruthenian).....	15	5
5 kreuzer, red rect. "Postni Nakaz" (Slavonic).....	15	5

AUSTRIAN ITALY,
and the Foreign Branches of the
Austrian Post-Office.

1850.

Same designs as corresponding dates of Austria but values changed as below.

5 cents, rect. yellow.....	10	8
10 " " black.....	10	8
15 " " red.....	2	2
20 " " brown.....	2	2
45 " " blue.....	2	2

1818.

2 soldi rect. yellow.....	15	4
3 " " green.....	20	8
3 " " black.....	20	10
5 " " red.....	25	2
10 " " brown.....	30	2
15 " " blue.....	30	2

1861.

2 soldi, rect. yellow.....	10	
3 " " green.....	30	
5 " " pink.....	40	4
10 " " brown.....	50	8
15 " " blue.....	75	

1863.

2 soldi, oval, yellow.....	5	5
3 " " green.....	8	5
5 " " rose.....	10	2
10 " " blue.....	15	3
15 " " brown.....	20	3

FOR FOREIGN BRANCHES ONLY.

Head in large circle.—1867.

2 soldi, rect. yellow.....	5	5
3 " " green.....	8	5
5 " " red.....	10	4

	Unused.	Used.
10 soldi, rect. blue.....	15	8
15 " " brown.....	25	3
25 " " violet.....	40	5
50 " " flesh.....	75	12

ENVELOPE STAMPS.

1861.		
3 soldi oval, green.....	12	
5 " " red.....	18	
10 " " brown.....	25	
15 " " blue.....	30	
20 " " orange.....	40	
25 " " brown.....	50	
30 " " violet.....	60	
35 " " brown.....	70	

1863.		
3 soldi, oval, green.....	8	
5 " " red.....	12	
10 " " blue.....	20	
15 " " brown.....	30	
25 " " violet.....	45	

1867.		
3 soldi, rect. green.....	8	
5 " " red.....	10	
10 " " blue.....	15	
15 " " brown.....	25	
25 " " violet.....	40	

POST CARDS.

Similar to Austrian.

4 soldi rose.....	10
6 soldi rose.....	10

DANUBE STEAM NAVIGA'N CO.

1866-70.

Numeral of value in wreath. Anchors at sides.

10 (soldi) oblong, lilac.....	15	25
10 " " green.....	15	10
10 " " red.....	25	25
17 " " red.....	25	15

AZORE ISLANDS.

1868-70.

Type of 1866 issue Portugal stamps, surcharged "Acores," value in curved band.

5 reis, rect. black.....	5	5
10 " " yellow.....	10	10
20 " " straw.....	10	10
25 " " rose.....	15	10
50 " " green.....	30	20
80 " " orange.....	50	20
100 " " lilac.....	40	20
120 " " blue.....	50	20
240 " " mauve.....	100	35

1871.

Value in straight bands.

5 reis, rect. black.....	3	3
10 " " yellow.....	6	5
20 " " straw.....	8	8
25 " " rose.....	10	8
50 " " green.....	20	10
80 " " orange.....	25	12
100 " " lilac.....	25	10
120 " " blue.....	35	15
240 " " mauve.....	75	30

1876.

15 reis, fawn.....	8
150 " blue.....	
300 " lilac.....	

BADEN.

1851.

Numeral of value in centre, "Baden" at top, colored paper.

	Unused.	Used.
1 kreuzer, sq. buff.....	30	12
3 " " yellow.....	25	2
6 " " green.....	25	2
9 " " pink.....	25	2

1853.

1 kreuzer, sq. white.....	25	5
3 " " green.....	25	2
6 " " yellow.....	25	2

1857.

3 kreuzer, sq. blue.....	25	2
--------------------------	----	---

1860.—*Arms on shaded ground.*

1 kreuzer, sq. black.....	5	2
3 " " blue.....	25	3
6 " " orange.....	30	5
9 " " rose.....	25	5

1862.

6 kreuzer, sq. blue.....	25	5
9 " " brown.....	25	5

1864.—*Similar to last.—White ground.*

1 kreuzer, sq. black.....	3	3
3 " " pink.....	5	1
6 " " blue.....	10	3
9 " " brown.....	10	3
18 " " green.....	20	10
30 " " orange.....	40	15

1868.

1 kreuzer, sq. green.....	2	2
3 " " rose.....	5	1
7 " " blue.....	10	2

UNPAID LETTER STAMPS.

1862.

Numeral of value in centre, "Land Post" above.

1 kreuzer, sq. yellow.....	3
3 " " ".....	5
12 " " ".....	7

ENVELOPE STAMPS.

1858.—*Head to right.*

3 kreuzer, oval, blue.....	40	20
6 " " yellow.....	40	
9 " " rose (uncut).....	60	
12 " " brown.....	3 00	
18 " " red.....	4 00	

1862.

3 " " rose.....	4	2
6 " " blue.....	10	5
9 " " brown.....	12	5

Superseded in 1872 by the stamps of the German Empire.

BAHAMAS.

1859-63.

Head of Victoria, "Bahamas" above, value below.

1 penny, rect. carmine....	5	5
4 " " rose.....	20	8
6 " " lilac.....	30	10
1 shilling, rect. green.....	50	10

BARBADOES.

1852.

Britannia seated, "Barbadoes" at top; no value indicated; on blue paper.

($\frac{1}{2}$) penny, rect. green.....	50
(1 " " " blue.....	40
(4 " " " red.....	75

NEWSPAPER STAMPS.

1865-67.

Arms in oval, "Posten" above, value below.

	Unused.	Used.
1 centime, rect. gray.....	3	2
2 " " " blue.....	3	
5 " " " brown.....	5	

1868-70.

Numeral of value in centre, "Belgique" below.

	Unused.	Used.
1 centime rect. green.....	1	1
2 " " " blue.....	2	2
5 " " " amber.....	3	2
8 " " " violet.....	5	

UNPAID LETTER STAMPS.

1870.

Numeral of value in centre, "A Recevoir" above, "Centimes" below.

10 centimes rect. green.....	5
20 " " " blue.....	10

ENVELOPE STAMPS.

1873.

Embossed head of Leopold II. to left, "Belgique" above.

10 centimes oval green.....	5	5
-----------------------------	---	---

POST CARDS.

1870-75.

5 centimes brown on yellow	25
5 " " no inscription on sides brown on yellow.	10
5 centimes violet on yellow	4
5x5 " " " " (double, for reply).....	8
10 centimes, black on blue, (International).....	8

BERGEDORF.

1861.

Arms in centre, "Bergedorf" above, size increasing with value.

½ schilling sqr. lilac.....	2	00
¾ " " " black on rose	3	00
1 " " " blue.....	4	15
1 " " " white.....	4	
1½ " " " yellow.....	4	20
2 " " " blue on rose	4	25
4 " " " brown.....	5	25

Superseded in 1868 by the stamps of the N. German Confederation.

BERMUDA.

1865-74. *Head of Victoria to left in circle.*

1 penny rect. red.....	5	4
2 " " " blue.....	10	4
3 " " " yellow.....	15	8
6 " " " lilac.....	25	12
1 shilling " green.....	50	12
1 penny red surcharged "Three Pence".....	25	25
2 pence blue surcharged "Three Pence".....	25	25
1 shilling green surcharged "Three Pence".....	40	30
2 pence blue surcharged One Penny.....	25	25
3 pence yellow surcharged One Penny.....	20	10
1 shilling green surcharged One Penny.....	20	15

BOLIVIA.

1867-68.

Eagle in oval, "Bolivia" above, numeral of value in 4 corners.

5 centavos rect. green.....	40	40
5 " " " lilac.....	10	8 00

	Unused.	Used.
10 " " " brown.....	6	00
50 " " " yellow.....	1	50
50 " " " blue.....		
100 " " " green.....		
100 " " " blue.....	3	00
		6 00

1868.

Arms in oval, "Correos de Bolivia" above, value below.—9 stars.

5 centavos rect. green.....	20	15
10 " " " red.....	40	15
50 " " " blue.....	1	25
100 " " " orange.....	3	00
500 " " " black.....	10	00

1871.—11 stars.

5 centavos rect. green.....	20	15
10 " " " red.....	40	15
50 " " " blue.....	1	25
100 " " " orange.....	2	25

PROVISIONAL.

1874-75. *Figure of Justice in oval.*

5 centavos rect. black.....	20	12
10 " " " green.....	35	12
50 " " " brown.....	1	25
100 " " " red.....	3	00
500 " " " ".....		

1875.

Arms, "Correos de Bolivia" across centre, value below.

5 centavos rect. blue.....	20	12
10 " " " orange.....	30	15
20 " " " green.....	50	30
50 " " " carmine.....	1	25
		75

BOLIVAR.

(See U. S. of Colombia.)

BRAZIL.

1843. *Large numerals of value.*

30 reis oval black.....	2	00	50
60 " " " ".....	1	00	30
90 " " " ".....	3	50	2 00

1844-45. *Slanting (Italic) numerals.*

10 reis oblong black.....	3	10
30 " " " ".....	3	10
60 " " " ".....	3	12
90 " " " ".....	5	20
180 " " " ".....		4 00
300 " " " ".....		4 00
600 " " " ".....		4 00

1850-51. *Upright (Roman) numerals.*

10 reis oblong black.....	10	10
20 " " " ".....	10	10
30 " " " ".....	10	3
60 " " " ".....	10	3
90 " " " ".....	10	10
180 " " " ".....	20	15
300 " " " ".....	25	6
600 " " " ".....	75	10

1851-61.

10 reis oblong blue.....	5	3
30 " " " ".....	12	8
2 0 " " " red.....	40	20
430 " " " yellow.....	1	00
		50

1860.

Head Don Pedro in various frames, "Brazil" above.

10 reis rect. red.....	3	2
20 " " " lilac.....	4	2
50 " " " blue.....	1	4
80 " " " mauve.....	15	5
100 " " " green.....	10	2
2 0 " " " black.....	85	3
300 " " " green & orange		
500 " " " orange.....	50	7

ENVELOPE STAMPS.

Embossed head to left in oval.

100 reis oval green.....	15
200 " " " black.....	30
300 " " " vermilion.....	45

BREMEN.

1855.

Arms in centre in various frames "Erethen" below.

	Unused.	Used.
3 grote, rect. blue.....	12	
6 " " rose.....	12	
7 " " yellow.....	15	
5 silber groschen rect. green.	25	

1864.

2 grote, rect. orange.....	25	
10 " " black.....	5	

ENVELOPES.1861.—*Arms in small oblong oval.*

1 grote, oval, black on blue..	5	
1 " " white.....	5	

Superseded by the stamps of the N. G. Conf. in 1868.

British Columbia and Vancouver's Island.1861.—*Head of Victoria to left.*

2½ pence, rect. pink.....	40	
---------------------------	----	--

1875.—**VANCOUVER ISLAND.***Head of Victoria to left in circle, "Vancouver Island" above, value below.*

5 cents, rect. red.....	50	30
10 " " blue.....	100	

BRITISH COLUMBIA.

1865.

3 pence blue.....	30	
-------------------	----	--

1868.—*Value surcharged.*

2 cents, black on brown.....	15	
5 " black on red.....	30	
10 " blue on red.....	60	
25 " lilac on yellow.....	75	
50 " red on violet.....	150	
1 dollar, blue on green.....	250	

Superseded July 1, 1872, by the stamps of Canada.

BRITISH GUIANA.1850.—*Circular hand stamp, value in centre.*

4 cents, yellow.....		
8 " green.....		
12 " blue.....		

1851.—*Ship in shield, "British Guiana" at sides, value above.*

1 cent, rect. red.....		
4 " " blue.....		

1852.—*Ship in square, "British Guiana Postage" and value on sides.*

4 cents, rect. blue.....		
--------------------------	--	--

1853.—*Ship in oval sailing to left, date in four corners.*

1 cent, rect. red.....	1 25	2 00
4 " " blue.....	1 25	2 00

1861.—*"British Guiana Postage" and value on four sides in fancy border.*

7 cent, square red.....		
2 " " yellow.....		
4 " " blue.....		

1860-62.—*Ship in oval to right.*

7 cent, rect. rose.....	1 00	
1 " " red brown.....	1 00	1 00
1 " " red.....	1 25	1 25
1 " " black.....	4	5
2 " " orange.....	6	5
4 " " blue.....	12	5
8 (VIII) cents, rect. rose.....	20	5
12 (XII) cents, rect. lilac.....	30	5
24 (XXIV) cents, rect. green.	75	20

1863.—*Ship in circle.*

6 (VI) cents large rect. blue.	20	8
24 (XXIV) c. large rect green.	75	5
48 (XLVIII) c. large rect rose.	1 25	10

1876.—*Ship in shield.*

Unused. Used.

1 cent, rect.....	4	3
2 " " orange.....	8	3
4 " " blue.....	12	5
8 " " rose.....	20	4
12 " " lilac.....	30	6
48 " " green.....	60	5
24 " " rose.....	1 00	10
96 " " light brown.....	2 00	25

1875.—*Officials.*

1 cent, rect. black.....	10	10
2 " " orange.....	15	10

BRITISH HONDURAS.1865-72.—*Head of Victoria to left in oval.*

1 penny, rect. blue.....	6	5
3 pence, " brown.....	15	10
6 pence, " rose.....	30	20
1 shilling, " green.....	50	15

BRUNSWICK.

1851.

Arms in oblong oval "Braunschweig" above, value in numerals at sides, colored impression on white paper.

1 silber groschen oblong rose.	50	
2 " " blue.	20	
3 " " vermill'n.	35	

1853-56.—*Black on colored.*

1/2 silber groschen, oblong brown	1 00	25
1/2 " " white.	5	5
1 " " green.	4	4
1 " " orange.	6	6
2 " " yellow.	6	6
2 " " blue..	20	4
3 " " rose..	30	8
1/2 gute groschen, square brown..	2	

1853-65.—*Col. on white paper.*

3 silber groschen oblong rose.....	20	10
1 " " yellow.....	10	10
1/2 gute groschen, square brown.	3	3

1865.—*Arms in oval, col. on white paper.*

1/2 groschen, oval black.....	2	4
1 " " rose.....	2	3
2 " " blue.....	2	3
3 " " brown.....	2	5

ENVELOPE STAMPS.1865.—*Arms in large oval.*

1 silber groschen, oval yellow	10	10
2 " " blue...	25	20
3 " " rose... ..	20	15

1865.—*Arms in small oval.*

1 silber groschen, oval rose... ..	5	3
2 " " blue... ..	8	5
3 " " brown	8	6

1865.—*For the City of Brunswick.**"St. P. Fr." in circle on blue, white, red, brown, green, and yellow paper.*

Each.....	5	
-----------	---	--

MONEY ORDER CARDS.*Type of 1865 adhesives.*

1 groschen, rose on red.....	6	
2 " " blue on light blue	10	

Superseded in 1868 by the stamps of the N. German Confed.

BUENOS AYRES.1859-59.—*Steamer in oblong oval, "correos" above, "Buenos Aires" below.*

1 (IN.) peso brown.....	4 00	2 00
1 (IN.) peso blue.....	2 00	1 00
4 (TO.) peso blue.....	3 00	2 00
2 (DOS) peso blue.....	3 00	1 00

	Unused.	Used.
3 (TRES) peso green.....		6 00
4 (FO) peso red.....		15 00
4 (FO) peso brown.....	4 00	2 50
5 (CINCO) peso yellow.....		15 00

1859-62. *Head of Liberty in circle to left.*

4 reales oblong green on blue	2 00	60
1 peso oblong blue.....	40	20
1 peso oblong red.....	50	40
2 pesos oblong blue.....	75	40
2 pesos oblong red.....	1 25	60

Superseded in 1863 by the stamps of the Argentine Republic.

CABUL.

1875. *Tigers head in circle surrounded by Oriental characters.*

1 anna circular black.....		
2 " " mauve.....		
4 " " ".....		
8 " " black.....		
1 rupee " ".....		

CANADA,

1861-57.

3 pence oblong red (beaver).	25	6
<i>Head of Victoria.</i>		
½ penny rect. rose.....	40	25
6 pence rect. lilac.....	1 25	30
7½ " " green (6d. stg)	2 00	1 25
10 " " blue (6d. stg)	2 00	1 25
12 " " black.....	2 00	

1860-64.

5 cents oblong red (beaver).. 10 2

Head Victoria.

1 cent rect. pink.....	5	2
2 " " ".....	10	15
10 " " lilac.....	20	4
12½ " " green.....	25	5
17 " " blue.....	40	10

1868.-75.

½ cent small rect. black...	2	3
1 " " large rect. red.....	5	3
1 " " " yellow.....	4	3
2 " " " green.....	6	2
3 " " " red.....	8	2
6 " " " brown.....	15	3
12½ " " " blue.....	25	3
15 " " " lilac.....	30	4
5 " " " grey.....	15	6

1870-75.

1 cent small rect. yellow..	2	2
2 " " " green.....	4	2
3 " " " red.....	5	1
6 " " " brown.....	12	2
5 " " " grey.....	10	4
10 " " " rose.....	20	5

REGISTERED LETTER STAMPS.

1875.

2 cents oblong orange.....	5	3
5 " " " green.....	10	5
8 " " " blue.....	15	10

ENVELOPE STAMPS.

1859. *Head Victoria to left.*

5 cents oval red.....	50	20
10 " " brown.....	75	

POST CARD.

1871.

1 cent blue.....	3
------------------	---

NEWSPAPER WRAPPER.

1873.

1 cent blue.....	3
------------------	---

CAPE OF GOOD HOPE.

1853. *Figure of Hope reclining on anchor.*

1 penny triangular red on blue	12
1 " " red.....	20 8

	Unused.	Used.
4 pence triangular blue.....	40	4
6 " " lilac.....	60	15
1 shilling " green... 1 20		20

1860. *Wood Engraving.*

1 penny triangular blue.....		
4 " " red.....		
1 " " " red.....		1 00
4 " " blue.....		1 00

1865-76. *Figure of Hope seated.*

½ penny rect. black.....	4	3
1 " " red.....	6	3
4 " " blue.....	20	2
6 " " lilac.....	30	6
1 shilling " green.....	50	3
5 " " orange.....	2 50	15
6 pence rect. surcharged "one penny".....		12
6 pence rect. surcharged "four pence".....		5
4 pence rect. surcharged "one penny".....		

CASHMERE.

1866. *Oriental characters in circle.*

½ anna circular black.....	3 00
1 " " blue.....	8 00
4 " " red.....	8 00

1867-75. *Similar to last, in oval.*

3 ples rect. black.....	8	10
6 " " blue.....	12	15
1 anna circular green.....		
1 " " orange.....		
4 " " rose.....		
4 " " orange.....		
½ " " red.....	25	
1 " " orange.....	25	
1 " " red.....	40	
2 " " yellow.....	50	
4 " " green.....	75	
8 " " vermilion.. 1 50		
3 " " marone.... 1 25		

JUMMOO.

½ anna rect. black.....	
1 " " blue.....	
1 " " green.....	

CEYLON,

1857-67. *Head of Victoria to left.*

½ penny rect. lilac.....	10	4
1 " " blue.....	10	5
2 " " green.....	20	8
2 " " yellow.....	15	8
3 " " rose.....	20	10
4 " octang. red.....	30	15
5 " rect. brown.....	20	20
5 " " green.....	10	15
6 " " brown.....	35	6
6 " " violet.....	1 00	40
8 " oct. maroon.....	60	20
9 " " brown.....	80	20
10 " rect. red.....	60	10
1 shilling " violet.....	50	10
1s. 9d. oct. green.....		
2 shillings " blue.....	1 50	10

1868-69.

1 penny rect. blue.....	8	4
3 " " rose.....	35	12

1872. *Head of Victoria to left, "Ceylon Postage" above.*

2 cents rect. brown.....	4	3
4 " " grey.....	6	3
8 " " yellow.....	10	4
16 " " lilac.....	20	3
24 " " green.....	25	5
36 " " blue.....	40	8
48 " " rose.....	51	5
96 " " slate.....	1 00	6

ENVELOPE STAMPS.

1861-72.

	Unused.	Used.
1 penny oval blue.....	10	8
2 " " green.....		
4 " " rose.....		
5 " " chocolate.....		
6 " circ. violet.....		
8 " oct. chocolate.....		
9 " rect. violet.....		
10 " oval, red.....		
1 shilling " yellow.....		
1s. 9d. rect green.....		
2 shillings oct. blue.....		
4 cents rect. blue.....	8	8

POST CARD.—1872.

2 cents violet.....	5
---------------------	---

CHILI.

1852.—Head, "Colon" above, "Chile" below; on blue paper.

5 centavos rect. red.....	1 00	15
10 " " blue.....	2 00	75

1853.—White paper.

1 centavo rect. yellow.....	10	10
5 " " red.....	20	5
5 " " brown.....	50	15
10 " " blue.....	30	6
20 " " green.....	50	10

1867—"Chile" above, "Colon" below.

1 centavo rect. orange.....	4	4
2 " " black.....	6	6
5 " " red.....	10	5
10 " " blue.....	20	5
20 " " green.....	35	8

ENVELOPE STAMPS.

1872-74.—Head in various frames to left, on blue, white, or buff paper; various sizes.

Cinco [5] centavos rect. purple.....	20	10
Diez [10] " hexagon blue.....	35	
Quince [15] " oval rose.....	50	
Veinte [20] " oct. green.....	60	
Dos [2] " oval brown.....	10	

POST CARDS.—1872.

2 centavos red.....	10
5 " mauve.....	15

CONFEDERATE STATES.

These stamps were issued in 1861 by the postmasters of the different cities, and are now very rare.

1861.—Provisional Stamps

5 cents, Athens, Ga. purple..	10 00
5 " Baton Rouge, La. red	
5 " Charleston, S. C. blue	10 00
5 " Charleston env. blue	5 00
5 " Columbia env. blue..	5 00
5 " Fredericksb'g, Va. blue	
10 " " " red	
10 " " " "	
5 " Greenville, Ala. red, blue	
5 " Knoxville, Ten. black 5 00	
5 " " " red.. 5 00	5 00
10 " " " blue.....	
5 " " " env. green	
5 " Livingston, Ala. blue	
5 " Lynchburg, Va. blue. 10 00	10 00
5 " Macon, Ga. blue..... 10 00	
5 " " " green... 10 00	
3 " Madison, Fla. gold.....	
2 " Marion, Va. black....	
3 " " " "	
5 " " " "	
10 " " " "	
15 " " " "	
20 " " " "	

Unused. Used

2 cents, Memphis, Ten. blue	1 00
5 " " " red.	1 00
5 " " " env. red	
2 " Mobile, Ala. black..	
15 " " " blue...	4 00
3 " Nashville, Tenn. red	1 00
5 " " " violet	10 00
10 " " " green	
2 " New Orleans, La. blue	
5 " " " red.	4 00
2 " " " brown	10 50
5 " " " brown on blue	50
5 " Petersburg, Va. red.	5 00
5 " Pleasant Shade, blue	
5 " Rheatown, Tenn. red	
5 " Statesville, N. C. env. black.....	1 00
5 " Salem, N. C. env. blk	

1861-62.—Different heads. Large rect.

5 cents green.....	50	25
10 " blue.....	60	25
2 " 1862, green.....	1 00	1 00
5 " " blue.....	30	25
10 " " rose.....	1 50	1 00

1861.—Different heads. small rect.

1 cent, orange.....	10
2 " rose.....	5
5 " blue.....	5
10 " " "	3
Ten " (value in words) blue	1 00
20 " green.....	3
10 " (line round), blue...	25

CORRIENTES.

1856. Head of Liberty to left, "Corrientes" above, value below.

1 real M. C. rect blue.....	2 00	1 50
-----------------------------	------	------

1858-75. Same design, no value indicated.

(3 centavos) rect blue.....	1 00	1 00
(3 " " green.....	1 50	1 50
(3 " " yellow.....	1 00	1 00
(3 " " rose.....	50	50

The above come in sheets of 8 varieties.

COSTA RICA.

1863-64.—Seaport, "Correas de Costa Rica" above, value below.

Medio [$\frac{1}{2}$] Real, blue.....	15	8
Dos [2] Real red.....	20	6
Cuatro [4] Real green.....	1 00	15
Un [1] Peso yellow.....	1 75	30

CUBA AND PORTO RICO.

See Spanish West Indies.

CURACAO.

1872.—Head of William III. to left, "Curacao" above, value below.

2½ cent rect green.....	4
3 " " buff.....	5
5 " " rose.....	8
10 " " blue.....	12
25 " " orange.....	30
50 " " violet.....	50

DANISH WEST INDIES.

1855-74.—Crown in circle, "K. G. L.—F. R. M." at sides, value below.

3 cents square red (on brown paper.....	15	10
3 cents square red.....	10	4
4 " " blue.....	15	

1874. *Numeral of value in centre, "Dansk Festind-ske Oer" above, value below.*

	Unused.	Used.
1 cent rect. green & violet...	4	
3 " " blue & red.....	10	4
4 " " brown & blue....	12	5
7 " " lilac & yellow....	15	8
14 " " lilac & green....	30	12

DECCAN.

1869.—*Oriental characters.*
 (1 anna), oblong, sea green.. 30

1870.—*Outlined design. "Post Stamp" at top, value (in English) on one side.*

½ anna rect. brown.....	25	
1 " " green.....	50	

1871-72.—*Lined groundwork.*

½ anna rect. red.....	6	
1 " " sauve.....	10	
2 " " green.....	15	
3 " " brown.....	25	
4 " " grey.....	35	
8 " " brown.....	60	
12 " " blue.....	75	

DENMARK.

1851.—*Numeral of value in centre encircled by "Frimærke K.G. L. Post."*

2 Rigsbank Skilling square blue.....	75	20
--------------------------------------	----	----

Crown in centre value below.

Fire (4) R. B. S. K. square brown.....	40	3
--	----	---

1853-57.—*Crown in centre, value below, dotted ground.*

2 skillings square blue.....	10	3
4 " " brown.....	15	1
8 " " green.....	30	5
16 " " lilac.....	40	5

Wavy groundwork.

4 skillings square brown....	30	2
8 " " green.....	30	5

1865-68.

2 skillings large rect. blue..	5	2
3 " " " lilac..	8	2
4 " " " red...	8	1
8 " " " stone. 12	2	2
16 " " " sea-grn. 25	2	2

1870.—*Numeral of value in centre "Danmark" above.*

2 skillings rect. blue & grey. 3	2
3 " " violet & grey. 6	2
4 " " rose & grey.. 6	1
8 " " brown & grey 12	2
16 " " green & grey 25	3
48 " " violet & brown 60	6

1874.

3 Ore rect. grey.....		
4 " " blue & grey....	6	2
8 " " rose & grey....	12	2
12 " " violet & grey....	15	2
16 " " brown & grey...	20	2
20 " " rose & grey....	30	4
25 " " green & grey...	30	3
50 " " violet & brown..	60	5

OFFICIAL STAMPS.

1870.—*Arms in centre, "Tjeneste Frimærke" at sides "Post" above value below.*

2 skillings rect. blue.....	5	3
4 " " rose.....	8	2
16 " " green.....	20	3

3 Ore 1874

" violet.....	4	3
" blue.....	5	2
" rose.....	8	2
" green.....	20	3

ENVELOPE STAMPS.

1855-70.—*Similar to adhesives.*

	Unused.	Used.
2 skillings, oval, blue....	8	8
4 " " rose.....	12	8
2 " without S, blue.....	5	4
4 " " rose.....	10	4

1874.

4 ore, oval, blue.....	4	
8 " " rose.....	8	4

NEWSPAPER BANDS.

1872.

2 skillings, blue.....	5
------------------------	---

1874.

4 ore., blue.....	5
-------------------	---

POST CARDS.

1871-74.—*Arms in left corner.*

2 skillings blue.....	5
4 " rose.....	10
4 Ore blue.....	5
8 " rose.....	10

1871-74.—*Official Cards, without arms in corner.*

2 skillings blue.....	5
4 " rose.....	10
4 Ore blue.....	4
8 " rose.....	8

DOMINICA.

1874.—*Head Victoria to left.*

1 penny rect. lilac.....	5	
6 " " green.....	30	15
1 shilling " rose.....	50	20

DUTCH EAST INDIES.

(JAVA ETC.)

1864.—*Head of William III to right "Ned. Indie" above, value below.*

10 cents rect. carmine.....	30	10
-----------------------------	----	----

1869-76.

1 cent rect. olive.....	2	2
2 " " lilac.....	4	
2½ " " yellow.....	5	
5 " " green.....	8	4
10 " " brown.....	10	2
15 " " bistre.....	15	6
20 " " blue.....	18	3
25 " " violet.....	20	8
50 " " carmine.....	40	2
2 Gulden 50c rect. purple & green.....	2 00	15

UNPAID LETTER STAMPS.

1874-76.—*Numeral of value in centre, "Te Betalen" at top, "Post" below.*

5 cents rect. yellow on white	10
10 " " green on yellow	12
15 " " brown on buff..	15
20 " " green on blue....	20

POST CARDS.—1874.

5 cents mauve on buff.....	10
10 " " " double for reply.....	15

ECUADOR.

1855-72.—*Arms in centre, "Ecuador Correos" above, value below.*

½ Real blue.....	15	6
1 " yellow.....	50	10
1 " green.....	50	15
4 " rose.....	1 25	50
1 " yellow on blue.....	50	50

1872.—*Arms in various frames, perforated.*

½ Real blue.....	12	6
1 " Otango.....	25	6
1 Peso carmine.....	2 00	40

EGYPT.

865-86.—Various designs, surcharged with Egyptian Characters, value in corners, perforated.

	Unused.	Used.
5 Paras rect. seagreen.....	15	10
10 " " brown.....	10	8
20 " " blue.....	10	8
1 Plastre " lilac.....	15	5
2 " " yellow.....	30	10
2 " " orange.....	30	15
5 " " rose.....	60	
10 " " slate.....	90	

The above set, unperforated, unused, for \$2.25.

1867.—Pyramid and Sphinx, value in corners.

5 Paras rect. yellow.....	4	3
10 " " violet.....	6	4
20 " " green.....	8	5
1 Plastre " rose.....	15	3
2 " " blue.....	20	8
5 " " brown.....	60	35

1872.—Similar to last, Sphinx at side, "Poste Kenedie Eyziane" at bottom.

5 Paras rect. brown.....	3	2
10 " " violet.....	5	3
20 " " blue.....	8	4
1 Plastre " red.....	12	2
2 " " yellow.....	25	5
2½ " " purple.....	30	12
5 " " green.....	50	17

1875.

1 Plastre vermilion.....	12	
5 Paras, centre reversed rare	10	10

OFFICIAL STAMPS.

We generally have from 30 to 40 varieties in stock, at from 5 to 15 cents each.

FERNANDO PO.

1869.—Head of Isabella, "Fernando Poo" above, value below.

20 c. de escudo rect. brown...	3 00	2 00
--------------------------------	------	------

FIJI ISLANDS.

1870-71.—Crown and "C. R." in centre, "Fiji" at top, value below.

1 penny rect. blue.....	8	
3 " " green.....	20	
6 " " rose.....	40	
2 cents " blue.....	8	
6 " " green.....	20	
12 " " rose.....	40	

1875. Surcharged V. R.

1 penny rect. blue.....	8	
3 " " green.....	20	
6 " " rose.....	40	

FINLAND.

1856. Arms, (Lion on crowned shield) in oblong oval, values at sides—Post horns at bottom.

5 kopecks oval blue.....	1 00	50
10 " " rose.....	1 00	25

1860-63. Arms in oval, value above in Russian, below in Finnish letters.

5 kop. rect. blue.....	25	5
10 " " rose.....	30	5

1866. Same design, value above in Finnish, below in Russian letters.

5 penna rect. violet.....	5	3
8 " " green.....	6	2
10 " " buff.....	8	3
20 " " blue.....	15	2
40 " " rose.....	25	2
1 mark rect. light brown....	60	15

1875. Arms on dotted ground, "Finland-Suomi" on sides, numerals of value in corners.

	Unused.	Used.
2 penna rect. slate.....	3	3
5 " " orange.....	5	3
8 " " green.....	8	3
20 " " blue.....	15	3
32 " " rose.....	20	3

ENVELOPE STAMPS.

1845. Arms in centre, "Porto Stempel" above, value below, Post Horns at sides.

10 kopek upright oval rose	1 00	1 00
10 " " " black	1 50	2 50
20 " " " rose..		
20 " " " black	1 00	2 50

1856.—Similar to adhesives.

5 kopek oval blue.....	50	50
10 " " rose.....	50	12
20 " " black.....	1 00	1 00

The 1845-56 issue envelope stamps have the stamp impressed on the flap.

1860.—Same as adhesives.

5 kopek rect. blue.....	15	10
10 " " rose.....	25	10

1871.—Same as adhesives.

20 penna rect. blue.....	12	10
40 " " rose.....	20	10

1875.—Same as adhesives.

20 penna rect. blue.....	12	10
32 " " rose.....	20	10

The surplus stock of 1845-56 issue envelopes, were issued in 1860 with the 1860 stamps impressed in front corner of envelopes, thus forming double stamped envelopes of which the following are known to exist.

10 kop. rose on 10 kop. env. of 1845.....		
10 kop. rose on 20 kop. env. of 1845.....		
5 kop. blue on 5 kop. env. of 1856.....	1 50	
10 kop. rose on 5 kop. env. of 1856.....		
5 kop. blue on 10 kop. env. of 1856.....	1 25	
5 kop. blue on 20 kop. env. of 1856.....		
10 kop. rose on 10 kop. env. of 1856.....	1 50	

POST CARDS.

1871.—Type of 1866 adhesives, inscribed "Korrespondanskort."

8 penna green on 4 varieties of paper.....	25	
--	----	--

1872.—Same, inscribed "Korrespondanskort for Finland" in 3 languages.

8 penna green on 4 varieties of paper.....	10	
--	----	--

1875.—Type of 1875 adhesives, inscribed in 3 languages.

10 penna violet.....	8	
10x10 penna violet for reply (double).....	15	
16 penna brown (Internat'l)	12	

LOCAL STAMPS.

1866-71.—Helsingfors.

10 penna oval red and green	10	8
10 " " brown and blue	7	6
10 " rect. red and green..	6	4
25 " " blue and yellow	15	
50 " " green and blue	30	

POST CARD.

1874.

Unused. Used.

10 pennis rect. green..... 8

LOCAL FOR TAMMERFORS.

1866.

10 pennis oval green & blue. 10

FRANCE.

[REPUBLIC.]

1849-50. *Head of Liberty, "Repub. Franc"*
at top, value below.

10 centimes rect., bistre	75	12
15 " " green	1 00	15
20 " " black	75	4
25 " " blue	1 00	3
40 " " orange	1 25	4
1 franc rect., carmine...	1 50	15
1 " " vermilion..		

[PRESIDENCY.]

1852. *Head of Napoleon, "Repub. Franc"*
above, value below.

10 centimes rect. bistre.....	1 25	30
25 " " blue	1 00	5

[EMPIRE.]

1853-60. *Head of Napoleon unlaureated.*

1 centime, rect., olive.....	2	2
5 centimes rect., green	4	2
10 " " bistre	6	2
20 " " blue	40	1
25 " " blue	75	2
40 " " orange.....	20	2
50 " " red.....	60	2
1 franc rect. carmine.....	1 50	25

1863-70. *Laureated head.*

1 centime, rect., olive	2	2
2 centimes rect., brown	2	2
4 " " grey.....	2	2
10 " " bistre	6	1
20 " " blue.....	10	1
30 " " brown	15	1
40 " " orange.....	25	1
50 " " rose.....	40	2
5 francs oblong lilac.....	2 00	10

[REPUBLIC.]

1870. *Head of Liberty, rough lithograph*
unperforated.

1 centime rect., olive.....	2	2
2 centimes rect., brown	5	4
4 " " grey.....	5	4
5 " " green	10	5
10 " " bistre	10	5
20 " " blue.....	15	5
30 " " brown	20	5
40 " " orange	25	5
50 " " rose.....	60	8

1871-72. *Engraved and perforated.*

1 centime, rect., olive.....	2	2
2 " " brown	2	2
4 " " grey.....	3	2
5 " " green	2	2
10 " " bistre	10	5
10 " " brown	5	2
15 " " bistre	8	1
20 " " blue.....	15	3
25 " " blue.....	10	1
40 " " orange.....	20	2

1872-75. *Large numerals of value.*

10 centimes rect brown.....	4	2
15 " " bistre	6	2
25 " " blue.....	10	1
30 " " dark brown	12	2
40 " " orange	15	2
50 " " rose.....	30	2

1876. *Numeral of value in centre, "Postes"*
above, "Republique Francaise" below.

Unused. Used.

1 centime, rect. green.....	2	2
2 " " "	3	2
4 " " "	4	2
5 " " "	5	2
10 " " "	6	2
15 " " slate	10	2
20 " " light brown	12	2
25 " " blue.....	15	5
30 " " brown.....	15	3
40 " " rose.....	20	3
75 " " carmine	35	3
1 franc rect. bronze green..	40	4
5 " " lilac.....	2 00	12

UNPAID LETTER STAMPS.

1859-71. *Large numeral of value in centre.*
"Chiffre" above, "Taxe" below.

10 cents square black lithog.	1 00	
10 " " "	6	8
15 " " "	10	8
25 " " "	15	
40 " " blue.....	25	
60 " " buff.....	40	

POST CARDS.

1873. *Various borders.*

10 centime rose on white....	15
10 " " buff.....	8
15 " " cinnamon on white	10
15 " " buff..	20

FRENCH COLONIES.

1850-65.—*Crowned Eagle in circle surrounded*
by "Colonies De L'Empire Francais."

1 cent. square, olive green..	6	4
5 " " light green	8	4
10 " " buff.....	10	4
20 " " blue.....	15	4
40 " " orange	25	8
50 " " rose.....	40	10

1871.—*Type of France 1853, unperforated.*

5 cent rect. green.....	20
-------------------------	----

Type of France 1863, unperforated.

1 cent rect. olive green.....	15	15
-------------------------------	----	----

Type of France 1867, unperforated.

30 cent. rect brown.....	12
50 " " rose.....	12

1872. *Type of France 1848 (i. e., 1871.)*

1 cent. rect., olive green unperf	6	6
5 " " green	10	4
10 " " bistre	20	15
15 " " bistre	10	6
20 " " blue	15	6
40 " " orange	25	10
50 " " carmine	40	10

GAMBIA.

1860. *Head Victoria to left in circle.*

4 pence rect. brown.....	20	20
6 " " blue.....	20	20

GERMANY.

[THURN & TAXIS, NORTHERN STATES.]
1852-58. *Numeral of value in centre, "Prei-*
marke" above, colored paper.

1/2 silb. grosch. square brown	50	12
1/2 " " " flesh ..	30	7
1/2 " " " green ..	30	10
1 " " " blue...	20	2
2 " " " rose...	30	2
3 " " " yellow	40	3

1859. *On white paper.*

		Unused.	Used.
$\frac{1}{2}$ silb. grosch.	sq'r red.....	8	4
$\frac{1}{2}$ "	" " " green....	20	
1 "	" " " light blue	15	2
2 "	" " " rose.....	10	5
3 "	" " " red brown	20	3
5 "	" " " lilac.....	12	12
10 "	" " " orange....	15	15

1862-66. *On white paper.*

$\frac{1}{2}$ silb. grosch.	sq'r black ...	5	4
$\frac{1}{2}$ "	" " " green ...	3	2
$\frac{1}{2}$ "	" " " orange ..	3	2
1 "	" " " rose.....	3	1
2 "	" " " blue.....	5	2
3 "	" " " stone ...	6	2

ENVELOPE STAMPS.

1861. *Numeral of value in oval, lilac super-
scription.*

$\frac{1}{2}$ silb. grosch.	oval orange..	
1 "	" " " rose.....	
2 "	" " " blue.....	
3 "	" " " brown....	

1862-66. *Superscription same color as stamp.*

$\frac{1}{2}$ silb. grosch.	oval black...	5	4
$\frac{1}{2}$ "	" " " orange..	5	4
1 "	" " " rose.....	15	5
2 "	" " " blue.....	20	3
3 "	" " " brown..	25	3

THURN & TAXIS, SOUTHERN STATES.

1852. *Numeral of value in circle, "Freimarke"
above, colored paper.*

1 kreuzer	square green.....	30	3
3 "	" " " blue.....	50	3
6 "	" " " rose.....	50	2
9 "	" " " yellow.....	60	2

1850. *On white paper.*

1 kreuzer	square green.....	2	2
3 "	" " " blue.....	35	4
6 "	" " " rose.....	50	4
9 "	" " " yellow.....	50	5
15 "	" " " lilac.....	10	5
30 "	" " " orange.....	12	12
3 kr. 1862	" " " rose.....	4	2
6 "	" " " blue.....	5	2
9 "	" " " brown.....	7	2

ENVELOPE STAMPS.

1861. *Numeral of value in oval, lilac super-
scription.*

2 kreuzer	rect. yellow.....	
3 "	" " " rose.....	
6 "	" " " blue.....	
9 "	" " " brown.....	

1862-66. *Superscription same color as
stamps.*

1 kreuzer	oct. green.....	5	4
2 "	" " " yellow.....	7	4
3 "	" " " rose.....	8	3
6 "	" " " blue.....	10	5
9 "	" " " brown.....	12	5

Superseded in 1868 by the stamps of the N. German Confederation.

NORTH GERMAN CONFED.

1863. *Numeral of value in centre, encircled by
"Nord Deutscher Post Bezirk."*

$\frac{1}{2}$ grosch.	rect. lilac.....	2	2
$\frac{1}{2}$ "	" " " green.....	2	2
$\frac{1}{2}$ "	" " " orange.....	2	2
1 "	" " " rose.....	3	1
2 "	" " " blue.....	6	2
5 "	" " " stone.....	10	2

1868. *Numeral of value in oval.*

1 kreuzer	rect. green.....	3	3
2 "	" " " orange....	3	3
3 "	" " " rose.....	4	2
7 "	" " " blue.....	6	2
18 "	" " " stone.....	8	5

1869. *Large numerals of value.*

		Unused.	Used.
10 groschen	oblong grey ...	15	5
30 "	" " " blue.....	25	5

OFFICIAL STAMPS.

1870. *Numeral of value in octagon.*

$\frac{1}{2}$ grosch.	oblong black on flesh..	5	4
$\frac{1}{2}$ "	" " " " " " "	3	3
$\frac{1}{2}$ "	" " " " " " "	3	3
1 "	" " " " " " "	4	3
2 "	" " " " " " "	6	6
1 kreuzer	" " " " " " "	6	6
2 "	" " " " " " "	3	3
3 "	" " " " " " "	4	4
7 "	" " " " " " "	6	6

ENVELOPE STAMPS.

1868. *Type of adhesive.*

1 groschen	rose.....	10	4
3 kreuzer	rose.....	15	8

Some of the surplus stock of stamped envelopes of Prussia, Saxony, Brunswick, Oldenburg and Mecklenburg—Strelitz were covered with adhesive stamps of the N. G. Confederation and surcharged in grey with small letters "Nord Deutscher Postbezirk" many times repeated.

1 groschen, rose	(adhes over envelope).	15	10
2 "	" " " blue ..	40	
3 kreuzer	rose " ..	20	

NEWSPAPER BANDS—1868.

$\frac{1}{2}$ groschen,	green.....	2
1 kreuzer	" ..	4

Superseded in 1871 by the stamps of the German Empire.

GERMAN EMPIRE.

1871.—*Embossed arms in circle, "Deutsche
Reichs Post" above, value below.*

$\frac{1}{2}$ groschen	rect. mauve....	3	2
$\frac{1}{2}$ "	" " " green....	3	2
$\frac{1}{2}$ "	" " " orange....	3	2
1 "	" " " rose.....	6	1
2 "	" " " blue.....	10	2
5 "	" " " stone.....	20	3
1 kreuzer	" " " green....	3	2
2 "	" " " orange....	3	2
3 "	" " " rose.....	4	2
7 "	" " " blue.....	8	2
18 "	" " " stone.....	20	3

1871.—*Large numeral of value.*

10 groschen,	oblong, grey...	20	8
30 "	" " " blue....	40	5

1872.—*Enlarged arms.*

$\frac{1}{2}$ groschen,	rect. mauve....	2	2
$\frac{1}{2}$ "	" " " green....	2	2
$\frac{1}{2}$ "	" " " orange....	2	2
1 "	" " " rose.....	3	1
2 "	" " " blue.....	6	2
2 $\frac{1}{2}$ "	" " " brown....	10	2
5 "	" " " stone.....	10	2
1 kreuzer	" " " green....	2	2
2 "	" " " orange....	2	2
3 "	" " " rose.....	3	1
7 "	" " " blue.....	5	2
9 "	" " " brown....	10	2
18 "	" " " stone.....	10	4

1873.—*Numeral of value surcharged on arms.*

2 $\frac{1}{2}$ groschen,	rect. brown....	5	2
9 kreuzer	" " " " ..	5	2

1875.—*Arms in various frames, numeral of
value in oval.*

3 Pfennige,	rect. green....	2	2
5 "	" " " violet....	3	2

Numeral in lower corners.

	Unused.	Used.
10 pfennige rect. rose.....	5	
20 " " blue.....	10	1
25 " " brown.....	12	1
50 " " grey.....	20	2
2 mark oblong, violet.....		3

ENVELOPE STAMPS.

1871.—Same type as adhesives.

1 groschen rose.....	6	2
3 kreuzer ".....	8	2

1872.—Enlarged arms.

1 groschen rose.....	5	2
3 kreuzer ".....	5	2
1 groschen " (no inscript.)	3	2
3 kreuzer ".....	3	2
$\frac{3}{4}$ groschen violet, 1873		
$\frac{3}{4}$ " green "		
$\frac{3}{4}$ " orange "		
2 " blue "		
2 $\frac{1}{2}$ " brown "		
6 " stone "		
1 kreuzer, blue "		
2 " orange "		
7 " blue "		
9 " brown "		
18 " stone "		

1871-75.—NEWSPAPER BANDS.

Same type as adhesives.

$\frac{3}{4}$ groschen green.....	2	2
$\frac{3}{4}$ " " enlarged arms	2	2
1 kreuzer ".....	2	2
1 " " enlarged arms	2	2
3 pfennige ".....	3	2

POST CARDS.

1872-75.

Unstamped buff.....	5	
" double for reply, rose	10	
$\frac{3}{4}$ groschen brown.....	3	
$\frac{3}{4} + \frac{3}{4}$ groschen, double for reply, brown.....	5	
2 kreuzer brown.....	3	
2+2 " double for reply, brown.....	5	
5 pfennige lilac.....	4	
5+5 " double for reply, lilac.....	6	

GOLD COAST.

1875.—Head Victoria to left.

1 penny rect blue.....	6	
4 " " magenta.....	20	
6 " " orange.....	30	

GREAT BRITAIN.

1840-41.—Head Victoria to left, value below, letters in lower angles only.

1 penny rect. black.....	50	3
2 " " blue.....	50	8
1 " " red.....	10	2
1 " " red on blue.....	10	2

Same, white line above and below.

2 pence rect. blue.....	40	2
1847-54.—Embossed head to left in octagon.		
6 pence large oct. violet.....	1 00	6
10 " " brown.....	1 00	30
1 shilling oct. green.....	1 50	10

1857-58.—Without letters in angles.

4 pence rect. rose.....	30	3
6 " " lilac.....	30	2
1 shilling " green.....	60	2

1862-65. Small letters in angles.

3 pence rect. pink.....	15	5
4 " " red.....	20	4
6 " " lilac.....	40	2
9 " " bistre.....	40	10
1 shilling " green.....	60	2

1866-73. Large white letters in angles

	Unused.	Used.
1 penny rect. red.....	4	1
1 $\frac{1}{2}$ pence rect. red.....	6	2
2 " " blue.....	6	1
3 " " rose.....	12	2
4 " " red.....	16	2
6 " " brown.....	30	3
6 " " lilac.....	23	1
9 " " bistre.....	40	2
10 " " brown.....	50	2
1 shilling " green.....	50	2
2 " " blue.....	75	2
5 " " rose.....	1 50	4

1870-75. Colored letters in angles.

$\frac{1}{2}$ penny oblong rose.....	2	2
1 $\frac{1}{2}$ " rect. red.....	5	5
2 $\frac{1}{2}$ " " claret.....	10	2
3 " " rose.....	10	2
6 " " slate.....	20	2
1 shilling " green.....	50	1

ENVELOPE STAMPS.

1840. Large Vignette by W. Mulready.

1 penny black.....	1 00	1 00
2 pence blue.....	2 00	1 75

1841. Head Victoria to left in oval without dates, silk thread interwoven.

1 penny oval rose.....	15	3
2 " " blue.....	25	

1855. Dated, no silk thread.

1 penny oval rose.....	4	1
1 $\frac{1}{2}$ " triang. pink.....	15	
1 $\frac{1}{2}$ " " brown.....	10	
2 " oval blue.....	10	
3 " " rose.....	15	
4 " circ. red.....	20	
6 " oct. violet.....	30	
1 shilling " green.....	60	

COMPOUND ENVELOPES.

1+1 $\frac{1}{2}$ penny pink.....	15	
1+ 6 pence pink & lilac.....	40	
1d.+1s. pink and green.....	75	
2+3 pence blue and rose.....	30	
2+1 $\frac{1}{2}$ pence blue and pink.....	25	
2+6 pence blue and lilac.....	50	
2+1s. blue and green.....	75	
3+1 pence rose and vermilion.....	40	
3+6 pence rose and lilac.....	40	
4+6 pence vermilion & lilac.....	70	
4d+1s. vermilion and green.....	1 20	
3d+1s. rose and green.....	1 10	
6d+1s. lilac and green.....	1 25	

NEWSPAPER BANDS.

1840.

1 penny Mulready black....	1 00	1 00
2 " " blue.....	2 00	1 75

1870. Head Victoria to left.

$\frac{3}{4}$ penny long without date, green.....	3	2
$\frac{3}{4}$ penny long, dated, green.....	6	4

POST CARDS.

1870.—Head Victoria to left.

$\frac{3}{4}$ penny lilac on buff.....	4	
$\frac{3}{4}$ " " rose on white.....	8	
$\frac{3}{4}$ " " brown on buff.....	5	
1 $\frac{1}{4}$ " " ".....	8	

GREECE.

1860. Head of Mercury to left, without numerals on back, light shading on chin.

1 lepta rect. brown.....	25	
2 " " buff.....	25	
5 " " green.....	25	
20 " " blue.....	75	
40 " " violet.....	75	
80 " " rose.....	75	

1861. Without numerals, heavy shading.

	Unused	Used
1 lepton rect. light brown...	2	2
2 " " cinnamon.....	2	2
1862.—Numerals on back.		
5 lepta, rect., green.....	5	2
10 " " orange.....	6	3
20 " " blue.....	10	2
40 " " violet.....	20	2
80 " " rose.....	40	4

1876.

30 lepta, rect., brown.....	15	4
60 " " green.....	30	4

UNPAID LETTER STAMPS.

1875. Numeral of value in centre, on white ground.

1 lepta, rect., black & green	2	2
2 " " " " " "	3	3
5 " " " " " "	5	5
10 " " " " " "	6	6
20 " " " " " "	12	12
40 " " " " " "	20	20
60 " " " " " "	30	30
70 " " " " " "	35	35
80 " " " " " "	35	35
90 " " " " " "	50	50
1 drachme rect blk & green	50	50
2 " " " " " "	75	75

1876.

100 lepta rect. black & green	50	50
200 " " " " " "	75	75

POST CARDS.

Type of adhesives.

15 lepta blue.....	10
--------------------	----

GRENADA.

1860-75. Head Victoria to left, "Grenada" above, value below.

1 penny, rect., green.....	5	3
6 pence, rect., lake.....	10	10
6 " " vermilion.....	30	5
1 shilling " violet.....	60	15

GUATEMALA.

1871-72. Arms in oval, "Correos de Guatemala" above, value below.

Un (1) centavo rect. bistre...	10	10
Cinco (5) centavo rect brown	20	15
Diez (10) " " blue..	40	15
Veinte (20) " " rose..	75	15
Cuarto (4) reales rect. violet.	1 00	25
Un (1) peso rect. yellow.....	2 00	50

1875. Head of Liberty to left in oval.

Cuartillo (¼) rl. rect. black...	8	6
Medio (½) rl. " green...	15	8
Un (1) rl. " blue....	20	8
Dos (2) rl. " red....	40	15

ENVELOPE STAMPS.

1875. Head of Liberty to left in oval.

¼ real oval green.....	15	10
1 " " blue.....	25	10
2 " " rose.....	50	

1875.—NEWSPAPER BAND.

¼ real oval black.....	10
------------------------	----

1875.—POST CARD.

¼ real black on flesh.....	10
----------------------------	----

HAM BURG.

1859-67.—Numeral of value on arms, "Hamburg" in curved band above.

½ schilling rect., black...	3	3
1 " " brown....	4	3

Unused. Used.

1½ schilling rect. lilac.....	6	
2 " " red.....	8	4
2½ " " green.....	6	4
3 " " blue.....	10	5
4 " " green.....	10	6
7 " " orange..	10	5
7 " " lilac.....	10	
9 " " yellow..	12	6

We can supply above perforated or unperforated.

1864-66.—"Hamburg" in straight band.

1½ schilling rect. violet....	6	3
1½ " " oct. rose....	3	3
2½ " " rect. green.....	3	4

1865.

(½) schilling oval brown....	3	2
------------------------------	---	---

ENVELOPE STAMPS.

1866.—Similar to adhesives.

½ schilling oct. black.....	3
1½ " " violet.....	15
1½ " " rose.....	5
2 " " orange.....	7
3 " " blue.....	8
4 " " green.....	10
7 " " mauve.....	12

MONEY ORDER CARDS.

1866.—On blue paper.

3 schilling oct. blue.....	10
4 " " green.....	10

Superseded in 1868 by the stamps of the N. German Confederation.

HANOVER.

1850-53.—Numeral of value on shield on plain ground, arms above, "Hannover" below.

1 gut. groschen rect blue....	35	10
1 " " green....	20	2
1-30th thaler " red.....	30	3
1-15th " " blue....	30	4
1-10th " " yellow..	30	4
3 pfennige " rose....	4	3

1856.—Colored groundwork.

3 pfennige rect. rose.....	20	3
1 gut groschen rect. green...	20	2
1-30th thaler rect. red.....	25	5
1-15th " " blue.....	25	5
1-10th " " yellow...	25	6
1-10th thaler (small network) rect. yellow.....	25	10

1859-63.—Head of George V. to left.

1 groschen rect. rose.....	6	2
2 " " blue.....	10	3
3 " " yellow....	50	8
3 " " brown....	15	2
10 " " green.....		
½ " " black, crown and posthorn.....	6	4

1863.—Numeral of value in oval.

3 pfennige rect. green.....	5	3
-----------------------------	---	---

ENVELOPE STAMPS.

1857.—Head of George V. to left in oval, "Hannover" above, numeral of value below.

1 guter groschen oval green..	25
1 silber " " rose... 30	
2 " " " blue... 40	
3 " " " yellow. 50	

1859.—Numeral of value on sides, inscription on left.

1 groschen oval rose.....	10	3
2 " " blue.....	20	15
3 " " yellow.....	60	25
3 gr. 1863, " brown.....	40	25

1861.—*Inscription on right.*

	Unused.	Used.
1 groschen oval rose.....	4	3
2 " " blue.....	12	5
3 " " light brown.....	20	5

FOR THE CITY OF HANOVER.

1849.—*Sheets of paper folded in letter form, in lower corner small, blue handstamp "Bestellgeld Frei."*

(3 pfennige) yellow.....	
(3 pfennige) on blue.....	

1850.—*Similar to last, Posthorn and ornaments in front in each corner, "Bestellgeld Frei" in lower corner.*

(3 pfennige) yellow (entire)...	2	00
Trefold and posthorn 1849 green	8	
Horse in circle 1850 green.....	5	

MONEY ORDER CARDS.

Type of adhesives.

$\frac{1}{2}$ groschen black on rose.....	15
$\frac{1}{2}$ " " blue.....	25

Superseded in 1863 by the stamps of the N. German Confederation.

HELIGOLAND.

1867.—*Head Victoria to left in oval, value in angles.*

$\frac{1}{2}$ schilling rect. green and red	2
1 " " " " "	3
2 " " " " "	6
5 " " " " "	15
$\frac{1}{2}$ sch. 1873, " " " "	2
$\frac{1}{2}$ " " " red and green	10
$\frac{1}{2}$ " " " green and red	5
$\frac{1}{2}$ " " " " "	6

1875.—*Head Victoria to left.*

1 pfennig rect. red and green.	2
2 pfennige " " " "	3
5 " " " " "	5
10 " " " " "	8
25 " " " " "	15
50 " " " " "	25

1876.—*Arms on white ground.*

3 pfg. rect. green and red.....	3
20 " " " red and green.....	15

ENVELOPE STAMP.

1875.—*Type of adhesive.*

10 pfennige rose on white.....	6
--------------------------------	---

POST CARDS.—1873-75.

Unstamped, black on buff.....	6
border.....	5
3 pfennige green on buff.....	5

HOLLAND.

1852.—*Head of William III to right, "Post-Zegel" above, value below.*

5 cent. rect. blue.....	30	3
10 " " red.....	50	2
15 " " orange.....	40	4

1864.—*Value above, "Post-Zegel" below.*

5 cent. rect. blue.....	10	3
10 " " red.....	15	2
15 " " orange.....	20	4

1867.—*Head to left, "Nederland" above, value below.*

5 cent. rect. blue.....	4	2
10 " " red.....	6	2
15 " " brown.....	10	2
20 " " green.....	12	2
25 " " purple.....	30	5
50 " " gold.....	30	5

1872-75.—*Head in circle to left, arms in upper corners.*

	Unused.	Used.
5 cent rect. blue.....	4	2
10 " " red.....	8	1
12 $\frac{1}{2}$ " " grey.....	10	2
15 " " buff.....	10	2
20 " " green.....	15	2
25 " " purple.....	15	2
50 cent rect. drab.....	35	3
2 guld. 50c. rose & blue....	1 75	15

NEWSPAPER STAMPS.

1869-71.—*Arms in circle, "Nederland" above, value below.*

$\frac{1}{2}$ cent rect. brown.....	1	1
1 " " black.....	5	3
1 " " gr. en.....	2	2
1 $\frac{1}{2}$ " " rose.....	2	2
2 " " yellow.....	3	2
2 $\frac{1}{2}$ " " mauve.....	4	2

UNPAID LETTER STAMPS.

1870.—*Numeral of value in centre, "Te Beta-ten" above, "Port" below.*

5 cent rect. brown on buff.	8
10 " " purple on blue.	10

ENVELOPE STAMPS.

1875.—*Same type as adhesives of 1872.*

5 cent rect. blue.....	6
12 $\frac{1}{2}$ " " grey.....	10

POST CARDS.

1871-74.—*Similar type to Newspaper Stamps.*

2 $\frac{1}{2}$ cent lilac on buff.....	4
2 $\frac{1}{2}$ +2 $\frac{1}{2}$ cent double for reply, lilac on buff.....	8
5 cent blue on buff.....	7
5+5 " double for reply, blue on buff.....	12
Unstamped, for official use...	5

HOLSTEIN.

1864.—*Numeral of value in wreath, H R Z G L Post—F R M on sides and at top.*

1 $\frac{1}{2}$ schilling crt. (4 S. R. M.) sq. blue...	8	4
1 $\frac{1}{2}$ " " (1 $\frac{1}{2}$ S L M) sq. blue...	8	6

1865.—*Embossed numeral of value in beaded oval, "Herzogth Holstein" above, "Schilling" below.*

$\frac{1}{2}$ schilling oval green.....	5	5
1 $\frac{1}{2}$ " " lilac.....	6	4
2 " " blue.....	5	4

1865-67.—*Numeral of value in plain oval.*

1 $\frac{1}{2}$ schilling oval, lilac...	4	
2 " " blue...	4	
1 $\frac{1}{2}$ " (1 srg.) " rose...	4	4
4 " (3 sgr.) " light brown.	4	5

Superseded in 1863 by the stamps of the N. German Confederation.

HONDURAS.

1865.—*Arms on pyramid, "Correos de Honduras" above, value in corners.*

2 reals, rect. pink.....	40	20
2 " " green.....	40	15

HONG KONG.

1862-71.—*Head of Victoria to left, in square, "Hong Kong" above, value below.*

2 cents rect. light brown...	4	2
4 " " grey.....	8	2
6 " " lilac.....	12	2

	Unused.	Used.
8 cents rect. yellow	18	2
12 " " blue	25	2
18 " " lilac	50	20
24 " " green	50	3
30 " " vermillion	60	5
30 " " lilac	50	3
48 " " rose	90	3
96 " " yellow-brown	300	30
96 " " slate	175	3

1874.—Adapted from Revenue Stamps. Head of Victoria to left.

2 dollars large, rect. green.	30
3 " " " lilac	50
10 " " " rose	60

HUNGARY.

1870.—Head of Francis Joseph I to right in circle, arms below, value in lower corners. Lithographed.

2 kreuzer rect. pale yellow.	12	10
3 " " " green	15	12
5 " " " rose	15	2
10 " " " blue	25	3
15 " " " bistre	30	6
25 " " " lilac	60	8

Engraved.

2 kreuzer rect. orange	4	2
3 " " " dark green	6	2
5 " " " red	8	2
10 " " " steel blue	15	3
15 " " " brown	20	4
25 " " " mauve	30	8

1875.—Numeral of value on envelope, Crown above, posthorn below. "Magyar Kir Posta" beneath.

2 kreuzer rect. lilac	3	2
3 " " " green	4	2
5 " " " red	6	1
10 " " " blue	15	2
20 " " " black	25	6

NEWSPAPER STAMPS.

1871-72.—Crown and Posthorn in circle.

Red (1 kreuz.) mouthpiece of horn to right	10	10
Rose (1 kreuz.) mouthpiece of horn to left	3	2

1874.—Similar to adhesives.

1 kreuzer rect. red	3	2
---------------------	---	---

NEWSPAPER TAX STAMPS.

1868.—Value in circle inscribed "Magy. Kir. Hirtlap Belgeg."

1 kreuzer square blue	3
2 " " " brown	5

1874.—Similar, value over arms.

1 kreuzer square, blue	3
------------------------	---

ENVELOPE STAMPS.

1871.—Same type as adhesives.

3 kreuzer green	6	4
5 " " red	10	3
10 " " blue	20	4
15 " " brown	25	

1874.

3 kreuzer green	5	
6 " " red	7	2
10 " " blue	15	

POST CARDS.

1867.—Type of Austria 1867, adhesives, inscribed "Correspondenz Karte" over crown and shield.

2 kreuzer yellow	25
------------------	----

Same, inscribed "Levelzesi Lap."

	Unused.	Used.
2 kreuzer yellow	10	

1871.—Type of Hungary 1870, adhesives, inscribed "Levelzesi Lap,"—"Correspondenz Karte."

2 kreuzer yellow	6
------------------	---

1874.—Type of 1874, adhesives, inscribed "Levelzeo Lap."

2 kreuzer brown	4	2
-----------------	---	---

MONEY ORDER CARDS.

1871.—Type of 1870, adhesives.

5 kreuzer rose on green, paper	10
10 kreuzer black on green	20

ICELAND.

1873.—Numeral of value in circle surmounted by Crown, "Island" above, "Post Frim." and value below.

2 skilling rect. blue	6	
3 " " " grey	6	
4 " " " rose	10	6
5 " " " brown	20	10
16 " " " yellow	35	10

1876.—Similar design.

5 aur rect. blue	6	
6 " " " grey	6	
10 " " " rose	10	
16 " " " brown	15	10
20 " " " lilac	20	10
40 " " " green	30	15

1873.—OFFICIAL STAMPS.

4 skillings rect. green	10	8
8 " " " mauve	20	8

1876.—Numeral of value on crowned shield.

10 aur rect. blue	10	8
16 " " " carmine	15	10
20 " " " green	20	10

INDIA.

1854.—Head of Victoria to left, "India" at top, value at bottom.

1/2 Anna rect. red		
3/4 " " " blue	50	15
1 " " " red	75	10
2 " " " green	1 00	15
4 " " " oct. blue and red	1 00	15

1858.—Head Victoria to left in oval, "East India Postage" above, value below.

1/2 Anna rect. blue	4	3
1 " " " brown	8	2
1 " " " " on blue		
2 " " " pink		10
2 " " " green		
2 " " " yellow	15	2
4 " " " black on blue		
4 " " " black	30	3
4 " " " green	30	3
9 " " " rose	50	3
8 " " " " on blue	50	3

1866-74.

8 pies oct. lilac	5	3
4 annas rect. green	30	2
6 " " large rect. lilac and green		40
6 annas and 8 pies rect. slate	50	4
1 rupee rect. slate	1 00	3

OFFICIAL [SERVICE] POSTAGE STAMPS.

1866-68.—Adapted from Revenue Stamps and surcharged "Service Postage" in black or green.

	Unused.	Used.
$\frac{1}{2}$ anna lilac and green.....		
2 " " ".....		
2 " " and black.....		
2 " " and green large rect.....		
4 anna lilac and green.....		
8 " " ".....		

1869-75.—Adapted from Postage Stamps, sur-
charged "Service" and "On H.M.S."

$\frac{1}{2}$ anna rect. blue.....	15	4
1 " " brown.....	20	4
2 " " yellow.....	50	4
4 " oct. green.....	60	15
6 " rect. rose.....	1 25	15

ENVELOPE STAMPS.

1857.—Embossed head of Victoria to left in
circle, "India Postage" above, value below.

$\frac{1}{2}$ anna blue.....	8	8
1 " brown.....	12	
$\frac{1}{2}$ " blue, letter sheet...		

IONIAN ISLANDS.

1855.—Head Victoria to left in oval garter,
"Ionikon Kpatos" above; no value indicated.

(1 obolus) rect. orange.....	25	
(1 oboli) " blue.....	35	
(2 oboli) " lake.....	50	

Superseded in 1864 by the stamps of Greece.

ITALY.

1862.—Head of Victor Emanuel II. to right in
oval; perforated.

Cinque (5) c. rect. green....	25	
Dieci (10) c. rect. buff.....	5	
Venti (20) c. rect. blue.....	5	5
Quaranta (40) c. rect. red...	5	6
Ottanta (80) c. rect. orange	5	
Tre (3) lire rect. bronze.....	25	
Quindici (15) c. unperf. rect. blue.....	2	

The 1851, '53, '55, and '56 issue stamps
mentioned in other catalogues will be found
under *Sardinia*, as they were only used in
Sardinia and not in Italy proper.

1864-67.—Head of Victor Emanuel II. to left
in various frames, "Poste Italiane"
above, value below

Cinque (5) cent rect. sea green	3	2
Dieci (10) cent rect. buff....	5	2
Quindici (15) cent rect. blue	10	2
Trenta (30) cent rect. brown	20	2
Quaranta (40) cent rect. rose	25	2
Sessanta (60) cent rect. lilac	35	3
Due (2) lire rect. scarlet....	70	4
20 cent, 1864, rect. blue.....	15	2
20 cent, 1866, rect. blue.....	8	2

NEWSPAPER STAMPS.

1864.—Numeral of value in centre on arabesque
ground.

1 centesimo rect. sea green..	2	2
2 " " red brown	2	2

FOR FOREIGN BRANCHES OF THE
ITALIAN POST OFFICE.

[Constantinople, Alexandria, etc.]

1874.—Similar to 1864 issue adhesives, sur-
charged in black "Estero."

1 centesimo rect. sea green..	3	
2 " " red brown..	3	
5 " " green.....	5	
10 " " orange.....	7	
20 " " blue.....	10	
30 " " brown.....	15	
40 " " rose.....	25	
60 " " lilac.....	30	
2 Lire rect. scarlet.....	75	

OFFICIAL STAMPS.

1874.—Numeral of value in centre, "Franco
Bollo" above, "Di Stato" below.

	Unused.	Used.
0.02 (centesimi) oblong claret	5	2
0.05 " " " " 10		2
0.20 " " " " "		2
0.30 " " " " "		2
1.00 Lire " " " "		3
2.00 " " " " "		3
5.00 " " " " "		5
10.00 " " " " "		5

UNPAID LETTER STAMPS.

1863.—Small numeral of value on shield,
"Segna" above, "Tassa" below.

10 centesimi oblong yellow.	10	8
10 " " orange.	12	

1869.—Large numeral of value on lined ground
in oval.

0.10 centesimi oblong brown	10	6
-----------------------------	----	---

1869-74.—Carmine numeral of value in white
oval "Signa Tasse" above.

1 cent oblong orange.....	2	2
2 " " " ".....	2	2
5 " " " ".....	3	2
10 " " " ".....	5	4
30 " " " ".....	15	4
40 " " " ".....	20	4
50 " " " ".....	20	5
60 " " " ".....	25	5
1 Lira " blue.....	40	10
2 " " " ".....	70	12.
5 " " " ".....	1 75	35
10 " " " ".....	3 25	50

POST CARDS.—1874.

10 centimes buff.....	6	4
15 " double for reply rose.....	10	

OFFICIAL.—1875.

10 centimes carmine.....	8	
15 cent. double for reply car- mine.....	15	

JAMAICA.

1860-75.—Head of Victoria to left, "Jamaica
Postage" above, value below.

$\frac{1}{2}$ penny rect. claret.....	3	2
1 " " blue.....	6	2
2 pence " rose.....	10	2
3 " " green.....	15	3
4 " " red.....	20	4
6 " " lilac.....	25	5
1 shilling " brown.....	50	4
2 " " red brown... 1 00	12	
5 " " lilac..... 2 50	40	

JAPAN.

1871.—Small, square stamps, Japanese char-
acters on white ground, unperforated.

$\frac{1}{2}$ sen. square brown.....	10	
1 " " blue.....	15	
2 " " red.....	25	
4 " " green.....	30	

1872.—Similar, perforated.

$\frac{1}{2}$ sen. square brown.....	4	
1 " " blue.....	8	
2 " " red.....	15	
4 " " green.....	20	

1873-75.—Various designs, value at top and
below, in English.

$\frac{1}{2}$ sen. rect. brown.....	6	
$\frac{1}{2}$ " " slate.....	3	
1 " " blue.....	10	
1 " " brown.....	6	6
2 " " red.....	25	

	Unused.	Used.
2 sen. rect. yellow.....	10	5
4 " " rose.....	25	10
4 " " green.....	15	10
5 " " green.....	20	15
6 " " brown.....	25	12
6 " " orange.....	25	12
10 " " green.....	40	20
20 " " lilac.....	75	25
20 " " carmine.....		
30 " " grey brown.....	90	15
30 " " mauve.....		

1875.—*Divd in circle.*

12 sen. rect. pale rose.....	40	
15 " " lilac.....	50	6
45 " " carmine.....	1 25	15

1876.—*Values in corners in English letters, inscribed "Imperial Japanese Post."*

5 r. rect. black.....	4	
1 sen. " ".....	6	
2 " " ".....	10	

ENVELOPE STAMPS.

1875.—*Same type as adhesives.*

1 sen. blue.....	8	
2 " yellow.....	15	
4 " rose.....	20	
5 " brown.....	30	

POST CARDS.

1874.—*Similar to adhesives.*

$\frac{1}{2}$ sen. red.....	8	
$\frac{1}{2}$ " orange.....	6	
1 " blue.....	8	

1875.

$\frac{1}{2}$ sen. circular orange.....	8	
1 " " blue.....	10	

LAGOS.

1874-75.—*Head of Victoria to left in circle.*

1 penny rect. lilac.....	6	5
2 pence rect. blue.....	10	8
2 " " brown.....	15	10
4 " " rose.....	20	10
6 " " green.....	30	20
1 shilling " orange.....	60	

LA GUAIRA.

(See Venezuela.)

LIBERIA.

1866. *Liberty seated, vessel to right in circle.*

6 cents rect. red.....		
12 " " blue.....		
24 " " green.....		

1866.—*Same, perforated.*

6 cents rect. red.....	20	20
12 " " blue.....	30	25
24 " " green.....	60	25

LUBECK.

1859. *Arms of Lubeck on dotted ground, "Lubeck" at top, numerals of value in corners.*

$\frac{1}{2}$ schilling rect. lilac.....	4	10
1 " " orange.....	4	10
2 " " brown.....	8	15
$2\frac{1}{2}$ " " rose.....	8	15
4 " " green.....	5	10

1863-65.—*Arms in oval, various frames.*

$\frac{1}{2}$ schilling oval green.....	4	5
1 " " orange.....	6	8
$1\frac{1}{2}$ " " brown.....	4	5
$1\frac{1}{2}$ " " oct. lilac.....	4	
2 " " oval rose.....	4	
$2\frac{1}{2}$ " " blue.....	4	
4 " " brown.....	8	

ENVELOPE STAMPS.

1863.—*Similar to adhesives, inscription on left of envelope.*

Unused. Used.

$\frac{1}{2}$ schilling oval green.....		
1 " " orange.....		
2 " " rose.....		
$2\frac{1}{2}$ " " blue.....		
4 " " brown.....		

1865-66. *Inscription on right.*

$\frac{1}{2}$ schilling oval green.....	5	
1 " " orange.....	8	
$1\frac{1}{2}$ " " oct. mauve.....	8	
2 " " oval rose.....	10	
$2\frac{1}{2}$ " " blue.....	10	
4 " " brown.....	15	

Superseded in 1868 by the stamps of the N. G. Confederation.

LUXEMBURG.

1852.—*Head William III to left in oval, "Postes" above, value below and in upper corners.*

Dix (10) cent rect. black.....	1 00	4
Un (1) sib. groschen rect. red.....	1 00	8

1859-73.—*Arms in oval, "G. D. de Luxembourg" above, numerals of value in lower corners.*

10 cent rect. blue.....	10	4
10 " " dull lilac.....	5	2
10 " " red brown.....	5	2
$12\frac{1}{2}$ " " rose.....	6	3
20 " " brown.....	15	8
25 " " brown.....	40	15
25 " " blue.....	12	4
30 " " lilac.....	20	10
37 $\frac{1}{2}$ " " green.....	30	12
37 $\frac{1}{2}$ " " stone.....		15
40 " " orange.....	25	10
1 franc " stone.....	50	

NEWSPAPER STAMPS.

1863-71.—*Arms in circle.*

1 cent rect. buff.....	3	8
1 " " brown.....	3	
1 " " orange.....	2	
2 " " black.....	3	
4 " " yellow.....	6	
4 " " green.....	10	

OFFICIAL STAMPS.—1875.

1 centime rect. buff.....	3	
2 " " black.....	5	
4 " " green.....	6	
10 " " lilac.....	7	
$12\frac{1}{2}$ " " rose.....	10	
20 " " brown.....	12	
25 " " blue.....	15	
30 " " marone.....	15	
40 " " orange.....	20	
1 franc " black on brown.....	50	

POST CARDS.

1870.—*Inscribed (in French) "Carte Correspondance."*

Black on buff..... 10

Inscribed (in German) "Correspondenz Karte"

Black on brown and on buff 10

1872.—*Small size, without border, German inscription.*

Black on yellow..... 4

Black on rose, double for reply..... 6

1874.—*On several varieties of paper.*

5 centimes lilac..... 4

	Unused.	Used.
6 centimes rose.....	5	
5x5 " double for reply, lilac	8	
6x6 " " " rose	8	

LUZON.

See Philippine Islands.

MADEIRA.

1868.—Type of 1866 issue Portugal stamps, surcharged "Madeira," value in curved band.

5 reis rect. black.....	5	5
10 " " yellow.....	10	10
20 " " straw.....	10	10
25 " " rose.....	15	8
50 " " green.....	30	15
80 " " orange.....	50	20
100 " " lilac.....	40	15
120 " " blue.....	50	15
240 " " mauve.....	1 00	30

1871.—Value in straight bands.

5 reis re t. black.....	3	3
10 " " yellow.....	6	5
20 " " straw.....	10	8
25 " " rose.....	10	8
50 " " green.....	20	10
80 " " orange.....	25	15
180 " " lilac.....	25	10
120 " " blue.....	35	15
240 " " mauve.....	75	30

1876.

15 reis rect. fawn.....	8	
150 " " blue.....	40	
300 " " lilac.....	80	

MALTA.

1860-75.—Head of Victoria to left, "Malta" above, value below.

1 penny rect. buff.....	5	
1 " " orange.....	3	

MAURITIUS.

1852.—Head of Victoria to left in rectangle, inscribed "Post Paid Postage Mauritius" on groundwork of diagonal lines.

1 penny rect. red.....	3 00	
2 " " blue.....	2 50	
2 " " head with fillet, on solid groundwork	2 00	

On groundwork of diagonally crossed lines.

1 penny rect. red.....	2 00	
2 " " blue.....	2 00	

1853.—Similar, "Mauritius" reading downwards on right, on groundwork of vertical and horizontal lines crossed.

2 pence rect. blue.....	2 00	
-------------------------	------	--

1852.—Inscribed "Post Office Postage Mauritius" on groundwork of diagonal lines.

1 penny rect. red.....		
2 " " blue.....		

1856.—Head to left on solid groundwork, ornamental border at sides, "Mauritius" above, value below.

1 penny rect. red.....	2 00	
2 " " blue.....	2 00	

1856.—Britannia seated, "Mauritius" at bottom, no value indicated.

(4 pence) rect. green.....		
(6 " " " vermilion.....	40	
(6 " " " red on blue.....	40	
(6 " " " blue.....	40	
(9 " " " magenta.....	2 50	2 00

1857.—Value surcharged in black.

	Unused.	Used.
4 pence rect. green.....		
1859.—"Mauritius" above in curve, value below.		
6 pence rect., blue.....		20
6 " " purple.....	75	
1 shilling " scarlet.....	2 00	40
1 " " green.....	2 00	50

1861-72.—Head of Victoria to left in oval, "Mauritius" above, value below in curved band.

1 penny, rect. brown.....	6	4
2 " " blue.....	10	4
3 " " vermilion.....	15	8
4 " " rose.....	20	4
6 " " green.....	60	10
6 " " lilac.....	30	15
9 " " lilac.....	40	8
9 " " green.....	40	8
10 " " red brown.....	50	8
1 shilling " yellow.....	75	5
1 " " green.....		
1 " " blue.....	60	5
5 " " mauve.....	2 25	25

1876.—Provisional.

½ penny over 9 pence lilac.. 10

ENVELOPE STAMPS.

1862-72.—Head of Victoria to left in various frames.

6 pence circular mauve.....	30	
9 " shield shaped marone	50	
10 " oval claret.....	50	
1 shilling oval yellow.....		
1s. 8 pence oval bright blue.	1 00	

MECKLENBURG SCHWERIN.

1856.—Arms (bull's head) on dotted ground in small square, value in angles.

½ schilling square red.....	5	5
-----------------------------	---	---

On white ground.

½ schilling square red.....	3	
2 " " lilac.....	10	
3 " " yellow.....	7	
5 " " blue.....	40	40
5 " " brown.....	18	10

ENVELOPE STAMPS.

1856.—Arms in oval, "Grossh. Mecklenb. Schwerin" in curve above, numeral of value below, superscription in large letters.

1 schilling, oval, red.		
1½ " " green.		
3 " " yellow.		
5 " " blue.		

1860-66.—Superscript on in small letters.

1 schilling, oval, red.....	4	
1½ " " green.....	10	8
2 " " lilac.....	6	
3 " " yellow.....	6	
5 " " blue.....	60	40
5 " " brown.....	20	15

Superseded in 1863 by the stamps of the N. G. Confederation.

MECKLENBURG STRELITZ.

1864.—Arms on crowned shield inscribed "Mecklenb. Strelitz." Numerals of value in angles.

½ slib. gr. rect. orange.....	3	
½ " " green.....	3	
1 schilling rect. mauve.....	6	

Numerals of value in oval at sides.

	Unused.	Used.
1 slib. gr. rect. rose.....	4	
2 " " " blue.....	4	
3 " " " brown.....	4	

ENVELOPE STAMPS.

1864.—Similar to adhesives.

1 slib. gr. rose.....	8
2 " " blue.....	12
3 " " brown.....	15

Superseded in 1868 by the stamps of the N. German Confederation.

MEXICO.

Mexican stamps used or unused are generally surcharged with name of issuing Post Office and date in black.

REPUBLIC.

1856.—Head to left in dark oval, "Correos Mexico" above, value below, on white paper.

Medio (½) real rect. blue....	40	20
Un (1) " " yellow..	40	15
Dos (2) reales " green..	40	15
Cuatro (4) " " red....	2 00	40
Ocho (8) " " violet... 3 50		2 00

1860.—Same on colored paper.

Medio (½) real rect. buff....	1 00	1 00
Un (1) " " green....	40	15
Dos (2) reales " pink....	40	15
Cuatro (4) " " yellow..	1 50	1 00
Ocho (8) " " brown..	3 00	75
Cuatro (4) " " red on yellow..		25
Ocho (8) " " green on brown..		50

1864.—Perforated.

Un (1) Real rect. vermilion.	75
Dos (2) reales rect. blue....	1 50
Cuatro (4) reales rect. brown	75
Un (1) peso rect. black.....	1 00

EMPIRE.

1864.—Arms (crowned eagle on cactus) in oval, "Correos Mexico" above, value below.

Tres (3) cent rect. brown....		
Medio (½) real " lilac.....	20	15
Un (1) " " blue.....	15	10
Dos (2) reales " orange....	10	10
Cuatro (4) " " green....	30	20
Ocho (8) " " red.....	60	

1866.—Head of Maximilian to left in oval, inscribed "Imperio Mexicano" above, value and "Correos" below.

Lithographed.

7 cent. rect. grey.....	1 00	1 00
13 " " blue.....	1 25	25
25 " " brown.....	1 25	25
50 " " green.....	1 50	40

1866.—Engraved.

7 cent. rect. lilac.....	35	75
13 " " blue.....	30	25
25 " " buff.....	30	20
50 " " green.....	40	40

REPUBLIC.

1867.—Same type as 1856 issue, on various styles of paper

Medio (½) real rect. blue on grey.....		
Medio (½) real rect. green on grey.....		
Un (1) real rect. blue on grey		
Dos (2) reales rect. black on rose.....		15
Dos (2) reales rect. black on green.....		50

Unused. Used.

Cuatro (4) reales rect. rose on red.....		75
Cuatro (4) reales rect. rose on white.....		
Ocho (8) reales rect. black on brown.....		
Ocho (8) reales rect. green on brown.....		

GUADALAJARA.

1867.—"Franco En Guadaluajara" in circle, value and date in centre.

½ real circ. black on white.		
1 " " " blue..		
1 " " " green.		
1 " " " yellow		
1 " " " white.		
2 reales " " green.		
2 " " " rose..		
2 " " " white.		
2 " " " lilac..		
4 " " " white.		
4 " " " rose..		
4 " " " grey..		
4 " " " lilac ..		
Un (1) peso circ " " lilac ..		

1868.

1 real circ. black on green.		
2 reales " " " lilac ..		
2 " " " " rose ..		

1868.—Head in circle, "Mexico" above, value below.

6 cents rect. brown.....	20	10
12 " " green.....	30	6
12 " " brown.....		
25 " " pink.....		7
50 " " yellow.....		10
100 " " black on brown		15
100 " " brown " "		75

1872.—Head to left in oval.

Seis (6) centavos rect green..	10
Doce (12) " " blue..	7
Veinticinco (25) " " red..	7
Cincuenta (50) " " yellow.	10
Cien (100) " " lilac ..	15

1874.—Head to left in various frames, numerals of value in angles.

5 centavos rect. brown....	15	10
10 " " " black.....	25	7
25 " " " blue.....	50	7
50 " " " green.....	1 00	8
100 " " " carmine..	2 00	15

1875.—Large numeral of value in centre "Porto de Mar" below.

2 centavos rect. black....	10
5 " " " ".....	15
10 " " " ".....	10
12 " " " ".....	15
20 " " " ".....	20
25 " " " ".....	25
35 " " " ".....	25
50 " " " ".....	25
60 " " " ".....	30
70 " " " ".....	35
75 " " " ".....	35
85 " " " ".....	60
100 " " " ".....	50

ENVELOPE STAMPS.

1874.—Embossed head to left in oval, numerals of value on sides.

10 centavos oval green.....	40	12
25 " " " blue.....	75	12

MODENA.

1852.—Arms (eagle and crown) between branches, "Postes Esterzi" above, value below.

5 cent. rect. green.....	4	4
--------------------------	---	---

	Unused.	Used*
10 cent. rect. violet.....	5	4
10 " " rose.....	5	5
15 " " yellow.....	5	5
25 " " buff.....	5	5
40 " " blue.....	7	7
1 lira " white.....	20	-

NEWSPAPER STAMPS.—1854—59

9 cent. rect., large letters, "B. G." violet.....		1 50
9 cent. rect., small letters, "B. G." violet.....	20	4
10 cent. rect. black "Tassa Gazette".....	8	8

PROVISIONAL STAMPS.

1859.—*Arms of Savoy enclosed in wreath, "Provincia Modenesi" at sides.*

5 cent. rect. green.....	7	15
15 " " brown.....	7	50
20 " " lilac.....	7	15
40 " " red.....	12	40
80 " " orange.....	15	40

Superseded in 1862 by the stamps of Italy.

MONTENEGRO.

1874.—*Head of Nikita I. to right in wreath.*

2 soldi rect. yellow.....	8	8
3 " " green.....	8	8
5 " " rose.....	12	10
7 " " lilac.....	18	
10 " " blue.....	25	
15 " " bistre.....	30	
25 " " violet brown....	50	

NAPLES.

1858.—*Arms in various frames, inscribed "Bollo Della Posta Napoletana."*

½ grano square lake.....	40	25
1 " " ".....	12	4
2 " " ".....	12	3
5 " rect. ".....	20	6
10 " " ".....	30	10
20 " " ".....	50	15
50 " " ".....	75	50

1860.—PROVISIONAL STAMPS.

½ tornese square arms in circle, blue.....		10 00
½ tornese, square, cross in circle, blue.....		2 75

1861.—*Head of Victor Emanuel I. to right in oval.*

Mezzo (½) tornese rect green	5	
Mezzo (½) grano " brown	5	4
Un (1) " " black.	5	4
Due (2) grana " blue..	4	4
Cinque (5) " " lilac..	2 00	50
Dieci (10) " " orange	5	6
Venti (20) " " yellow	5	10
Cinquanta (50) " " grey..	6	
Cinquanta (50) grana rect dull blue.....		1 00

Superseded in 1862 by the stamps of Italy.

NATAL.

1857.—*Embossed on colored paper.*

1 penny rect. buff.....	1 50	
1 " " buff.....	1 50	3 00
1 " " rose.....	1 00	4 00
3 pence " rose.....		80
6 " " green.....	2 00	4 00
9 " " blue.....	2 00	6 00
1 shilling buff.....	2 00	

1860—64.—*Head of Victoria to left in oval.*

1 penny rect. carmine.....	10	5
3 pence " blue.....	20	6
6 " " lilac.....	35	10
1 shilling " green.....	75	15

1870—73.—*Surcharged "Postage" in various styles.*

	Unused.	Used.
1 penny rect. red.....	6	4
3 pence " blue.....	15	10
6 " " lilac.....	30	8
1 shilling " green.....	60	12
1 " " lilac.....	60	12

1874.—*Head of Victoria to left in oval, "Natal Postage" above, value below.*

1 penny rect. rose.....	5	4
3 pence rect. blue.....	15	10
6 " " mauve.....	30	10
5 shillings rect. red violet...	2 50	75

NEVIS.

1861.—*Emblematic figures at Fountain.*

1 penny rect. lake on blue ..	25
4 pence " rose on blue..	30
6 " " grey.....	40
1 shilling rect. dark green..	75

1867.—*On white paper.*

1 penny rect. lake.....	12	
1 " " vermilion.....	10	
1 " " rose.....	6	5
4 pence " orange.....	20	
1 shilling rect. light green..	60	

NEW BRUNSWICK.

1857.—*Crown in centre, surrounded by Heraldic flower, numerals of value at angles.*

3 pence diamond red.....	1 00	20
6 " " yellow.....		1 50
1 shilling " violet.....		5 00

1860—64.—*Various designs.*

1c. engine oblong mauve....	5	5
2c. head rect orange.....	10	10
5c. " " chocolate (Con- nelly).....		
5c. head rect green.....	10	5
10c. " " vermilion.....	25	8
12½c. steamer oblong blue..	40	15
17c. head rect black.....	50	25

Superseded in 1862 by the stamps of Canada.

NEW CALEDONIA.

1860.—*Head Napoleon to left, "Nlle. Ca'edonie" above, value below.*

10 centimes rect. grey....	50
----------------------------	----

Superseded in 1861 by the stamps of the French Colonies.

NEWFOUNDLAND.

1857.—*Crown in centre surrounded by Heraldic Flowers, numerals of value at angles.*

1 penny square brown.....	10	
1 " " claret.....	6	
5 pence " brown violet	25	
5 " " chocolate... ..	40	

Rose, Thistle and Shamrock in centre.

3 pence triang., green.....	20	
2 " rect. orange.....	1 00	
4 " " ".....	2 50	
6 " " ".....	3 00	
6½ " " ".....	3 00	2 00
8 " " ".....	1 00	
1 shilling " ".....	5 00	4 00

1862—63.

2 pence rect. lake.....	15	15
4 " " ".....	20	30
6 " " ".....	30	20
6½ " " ".....	35	39
8 " " ".....	50	
1 shilling " ".....	65	60

1866-72.—Various designs.

	Unused.	Used.
1 cent rect. mauve.....	6	
1 " " lilac brown....	4	
2 " oblong green.....	6	4
3 " rect. red.....	25	
3 " " blue.....	10	4
5 " oblong brown.....	75	75
5 " " black.....	20	20
6 " rect. red.....	15	6
10 " " black.....	25	15
12 " " red brown.....	30	
13 " oblong orange.....	30	
24 " rect. blue.....	50	25

POST CARDS.—1873.

1 cent green.....	5
-------------------	---

NEW GRANADA.

[See U. S. of Columbia.]

NEW SOUTH WALES.

1850.—View of Sidney in centre, "Postage" above, value below, stars in angles with clouds.

1 penny rect. red.....	1 00
2 pence " blue.....	60
3 " " green.....	60

Similar—without clouds.

1 penny rect. red.....	1 00
2 p. rect. blue, with few clouds.....	75
2 p. rect. blue, with many clouds.....	1 00

1851.—Laureated head of Victoria to left, on blue paper.

1 penny rect. red.....	2 00	20
2 pence rect. blue.....	1 25	6
3 " " green.....	1 25	15
6 " " brown.....		75
8 " " orange.....		1 50

1851-54.—Same, on white paper.

1 penny rect. carmine.....	20
1 " " orange.....	12
2 pence " blue.....	5
3 " " green.....	8
6 " " brown.....	75

1854-61.—Diademed head to left in circle.

5 pence large square green..	40	15
6 " " " green..	50	10
6 " " " violet..	40	8
6 " " " brown..	40	10
8 " " " orange..	50	15
1 shilling " " red.....	60	5
5 " " circular violet....	2 00	15

1855.—Diademed head to left.

1 penny rect. red.....	10	5
2 pence rect. blue.....	15	5
3 pence rect. green.....	25	3

1862-76.—Head in various frames to left.

1 penny rect. red.....	5	2
2 pence " blue.....	10	2
4 " " red brown.....	20	3
6 " " lilac.....	39	4
9 " " red over lid..	50	10
10 " " lilac.....	50	20
10 " " brown.....	50	15
1 shilling rect. green.....	50	5

REGISTRATION STAMPS.

1853-62.—Laureated head of Victoria to left in oval, no value indicated.	
(6 pence) oval yellow & blue	50
(6 pence) oval red & blue....	10

ENVELOPE STAMPS.

1838.—Embossed arms of Great Britain in circle.

Unused. Used.

1 penny circular on blue....	
1 " " " white....	6 00

1871.—Head Victoria to left,

1 penny rect. red.....	10	10
------------------------	----	----

NEWS BANDS.

1864-65.

1 penny oval red.....	15	12
1 " rect. red.....	7	4

POST CARD.—1876.

1 penny rect. red brown....	3
-----------------------------	---

NEW ZEALAND.

1855.—Full face of Victoria, "New Zealand" above, "Postage" and value below, on blue paper.

1 penny rect. red.....	3 00	1 50
2 pence rect. blue.....	2 00	50
1 shilling rect. green.....	5 00	1 50

1859-71. | Same, on white paper.

1 penny rect. red.....	8	3
1 " " brown.....	6	2
2 pence " blue.....	12	4
2 " " vermilion.....	12	3
3 " " lilac.....	18	4
4 " " rose.....		4)
4 " " yellow.....	20	4
6 " " brown.....	40	3
6 " " blue.....	35	4
1 shilling rect. green.....	60	3

1874.—Head of Victoria to left in various frames.

½ penny small rect. rose...	4	2
1 " " rect. lilac.....	6	2
2 " " " rose.....	12	3
3 pence " brown.....	15	5
4 " " marone.....	20	6
6 " " blue.....	30	3
1 shilling " green.....	50	4

NICARAGUA.

1862-71.—Sun rising behind mountains, numerals of value in angles.

1 centovo oblong brown....	4	5
2 " " blue.....	6	6
5 " " black.....	15	10
10 " " red.....	30	15
25 " " green.....	50	20

North German Confederation.

[See Germany.]

NORWAY.

1854.—Arms [Lion on shield surmounted by crown] in circle, "Frimærke" above, value below.

4 skilling rect. blue.....	60	4
----------------------------	----	---

1856.—Head of Oscar I to left in circle, "Norge" above.

To (2) skilling rect. yellow..	12	6
Tre (3) " " lilac.....	12	4
Fire (4) " " blue.....	12	1
Otte (8) " " lake.....	25	3

1863-66.—Arms, "Norge" above.

2 skill. rect. yellow.....	8	4
3 " " lilac.....	8	4
4 " " blue.....	10	1
5 " " pink.....	20	2
24 " " brown.....	50	4

1867-68.—Same, numerals of value on both sides of "Skill."

	Unused.	Used.
1 skill rect. black.....	3	2
2 " " yellow.....	6	2
4 " " blue.....	10	1
8 " " rose.....	10	2

1872-75.—Numeral of value in centre.

1 skilling rect. green.....	3	2
2 " " blue.....	5	2
4 " " rose.....	6	1
3 " " violet.....	8	2
6 " " brown.....	12	4
7 " " ".....	20	5

1876.

1 ore rect. grey.....	3	2
3 " " orange.....	5	2
5 " " blue.....	6	2
10 " " carmine.....	6	2
12 " " green.....	8	3
20 " " brown.....	15	3
25 " " lilac.....	15	3
50 " " rose.....	30	3

ENVELOPE STAMPS.

1872-73.—Same type as adhesives of 1872.

2 skilling blue.....	6
3 " rose.....	8

POST CARDS.—1872-73.

2 skilling blue.....	6
3 " rose.....	8

LOCAL STAMPS.

BERGEN.

1866.—Castle on rocks.

(1 skilling) rect. drab.....	8
------------------------------	---

1870-71.

2 skilling red, numeral in square.....	10
2 skilling red, numeral in circle.....	10

DRONTHEIM.

1865.—Monogram (G T K) in oblong oval, "Thronhjems" above, "By Post" below.

(1 skilling) square brown...	10
------------------------------	----

1872.—Large numeral of value in centre.

$\frac{3}{4}$ skilling rect. blue.....	4
1 " " rose.....	5
2 " " green.....	8

DRAMMEN.

1868.—Arms (pillar with sword and key) in oval, numerals of value in angles "Dram, By Post" above, "1s" below.

1 skilling rect. blue.....	12
1 " " violet.....	12
1 " " blue on rose..	12

1869.—Type printed oblong.

1 skilling oblong yellow.....	15
1 " " rose.....	25

1869-70.—Arms in square, "Drammens" at top.

2 skilling rect. lilac.....	10
2 " " green.....	12

1872.—Same as last, inscription in large letters.

2 skilling rect. blue on white	8
2 " " yellow	12
2 " " rose..	12

NOVA SCOTIA.

1857.—Head of Victoria in a lozenge, numerals of value in angles.

	Unused.	Used.
1 penny square red brown. 1 00	1 00	40

Crown in centre

3 pence diamond blue.....	25	10
6 " " green.....	1 00	35
12 " (1 sh.) diamond violet	8 00	5 00

1860-63.—Head of Victoria in circle, "Nova Scotia" above, value below.

1 cent rect. black.....	10	4
$\frac{1}{2}$ " " lilac.....	10	4
5 " " blue.....	20	4
$8\frac{1}{2}$ " " green.....	30	8
10 " " red.....	30	8
$12\frac{1}{2}$ " " black.....	40	19

Superseded in 1868 by the stamps of Canada.

OLDENBURG.

1852-55.—Value in centre on shield, arms above, "Oldenburg" below, colored paper.

1-3rd sq. rect. green.....	60	40
1-30th thaler rect. blue.....	55	3
1-15th " " rose.....	50	10
1-10th " " yellow.....	60	12

1860.—Arms in plain oval, "Oldenburg" above, numerals of value at sides, colored paper.

$\frac{1}{2}$ groschen rect. green.....	30	30
1 " " blue.....	46	4
2 " " rose.....	50	20
3 " " yellow.....	60	25

1861.—Same on white paper.

$\frac{1}{2}$ groschen rect. yellow.....	20	20
$\frac{1}{2}$ " " green.....	30	20
$\frac{1}{2}$ " " brown.....	30	15
1 " " blue.....	20	8
2 " " red.....	40	20
3 " " yellow.....	60	20

1862.—Embossed arms in oval.

$\frac{3}{4}$ groschen rect. green.....	3	
$\frac{3}{4}$ " " orange.....	3	
1 " " rose.....	3	8
2 " " blue.....	4	
3 " " bistre.....	5	

ENVELOPE STAMPS.

1861.—Embossed arms in oval, superscription on left.

$\frac{3}{4}$ groschen oval brown....	20	20
1 " " blue.....	35	15
2 " " rose.....	40	15
3 " " yellow.....	50	25

1862.—Superscription on right.

$\frac{3}{4}$ groschen oval orange....	5	5
1 " " rose.....	7	4
2 " " blue.....	10	8
3 " " brown....	15	15

Superseded in 1868 by the stamps of the N. G. Confederation.

ORANGE FREE STATE.

1868.—Tree in square, "Oranje-Vrij-Staat" on three sides, value below.

Een (1) penny rect. brown..	6	4
Fes (6) pence " rose.....	30	4
Een (1) skilling " orange..	60	12

PACIFIC STEAM NAVIG. CO.

These stamps were used (for a short time only) in 1857 to prepay letters carried by the steamships of the P. S. N. Co., and

were superseded by the stamps of Peru, Chili, etc. British post offices are now established in most of the larger towns on the Pacific coast of South America, and English stamps are used to prepay correspondence to foreign countries.

1857.—*Steamship in oblong oval, "P. S. N. C." in angles.*

Unused. Used.

1 real ($\frac{1}{2}$ oz.) oblong blue ...	
1 " ($\frac{1}{2}$ oz.) " yellow..	
1 " ($\frac{1}{2}$ oz.) " lake....	
1 " ($\frac{1}{2}$ oz.) " green...	
2 " (1 oz.) " blue...	
2 " (1 oz.) " yellow..	
2 " (1 oz.) " lake....	
2 " (1 oz.) " green..	
2 " (1 oz.) " brown..	

PARAGUAY.

1870.—*Lion supporting cap of Liberty in various frames, "Republica del Paraguay" above, value below.*

Un (1) real rect. rose.....	30	
Dos (2) " " blue.....	45	15
Tres (3) " " black.....	75	40

PARMA.

1852.—*Fleur-de-lis in circle, "Stati Parm" above, value below, white paper.*

5 centes. rect. yellow.....	30	
15 " " red.....	1 00	12
25 " " red brown..	1 00	20

1857.—*Same col. paper.*

5 centes. rect. black on yellow.....	8	4
10 centes. rect. black on white.....	8	4
15 centes. rect. black on rose.....		6
25 centes. rect. black on purple.....		10
40 centes. rect. black on blue.....		20

1858.—*Fleur-de-lis in oval, "Duc. di Parma" above,*

15 cent. rect. red.....	10	
25 " " brown.....	10	
40 " " blue.....	20	

PROVISIONAL STAMPS.

4859.—*"Stati Parmensi" and value in octagonal frame.*

5 cent. oct. green.....	8	30
10 " " brown.....	8	50
20 " " blue.....	10	20
40 " " red.....	10	20
80 " " orange.....	40	

NEWSPAPER STAMPS.

1854-57.—*Same as Provisional stamps.*

6 cent. oct. rose.....	10	10
9 " " blue.....	8	

Superseded in 1862 by the stamps of Italy.

PERSIA.

1876.—*Arms (lion carrying sword) in circle.*

1 shahi rect. black.....	
2 " " blue.....	
3 " " vermilion...	
8 " " green.....	

PERU.

1858.—*Arms in circle, "Porte Franco" at top, "Correos" at sides, large letters,*

border of double lines.

Unused. Used.

1 dinero square blue.....	75	
1 peseta " red.....	75	

Similar design, small letters, single line border.

1 dinero square blue.....	20	
1 peseta " red.....	30	

$\frac{1}{2}$ peso " yellow.....		
$\frac{1}{2}$ " " rose.....		

Cornucopia on white ground.

1 dinero square blue.....	75	
1 peseta " red.....	75	

1862-71.—*Embossed arms in circle, various frames.*

1 dinero square rose.....	20	5
1 " " green.....	12	4
1 peseta " brown.....	20	8
1 " " yellow.....	20	10

1866-67.—*Llamas in centre, "Correos del Peru" above, value below.*

5 centavos rect. green.....	15	8
10 " " red.....	20	6
20 " " brown.....	35	8

1870.—*Arms in shield, locomotive above, numerals of value in upper corners.*

5 centavos rect. red.....	20	10
---------------------------	----	----

1873.—*Llama to left in square.*

Dos (2) centavos rect. blue...	10	
--------------------------------	----	--

1874.—*Various designs.*

2 centavos rect. violet.....	8	8
50 " " green.....	1 25	35
1 sol " red.....	2 25	

UNPAID LETTER STAMPS.

1874.—*Llama on shield, steamship in oval above, "Deficit O Franquico" in curved band.*

5 cent long rect vermilion..	15	
10 " " orange.....	25	15
20 " " blue.....	40	20
50 " " brown.....	1 00	

ENVELOPE STAMPS.

1874.—*Arms in centre, "Correos" above, numerals of value on sides.*

2 centavos rect. blue.....	8	
5 " " green.....	15	
10 " " red.....	30	
20 " " purple.....	50	
50 " " rose.....	1 50	

PHILIPPINE ISLANDS.

1854.—*Head of Isabella II. to right in pearled oval, "Correos 1854 y 55" above, value below.*

5 cuartos rect. orange.....	
5 " " red.....	
10 " " carmine....	

"Correos 1854 y 55" below.

1 real fte. blue.....	
2 reales fte. green.....	

1859.—*Head to right, "Correos Interior" above value below.*

5 cuartos rect vermilion..	2 00	
10 " " rose.....	1 00	

1863.—*Similar to last, small figures of value.*

5 cuartos rect vermilion....	1 00	
10 " " carmine....	5 00	
1 real " violet.....	5 00	
2 reales " blue.....	5 00	

1864.—*"Correos" above.*

1 real plata f. blue green....	1 00	60
1 " " f. light green..	1 00	60

1864.—Head to left in oval, "Correos" above, value below.

	Unused.	Used.
3 1-8th cent. po. fe. black...	25	
6 2-8th " " green...	25	15
12 4-8th " " blue...	50	12
25 " " red...	75	

1869-74. — Surcharged "Habilitado Por La Nacion."

1 r. fte. 1854, rect. blue....		
10 cuartos 1859, rect. rose....		
5 " 1863, " red....		
10 " " " carmine		
1 real " " violet...		
2 " " " blue ..		
1 " 1864, " green ..	75	60
3 1-8th c. po. fe. 1864, rect. black.....	50	40
6 2-8th c. po. fe. 1864, rect. green.....	50	30
12 4-8th c. po. fe. 1864, rect. blue.....	60	30
25 c. po. fe. 1864, rect. red... 1 00	1 00	1 00

1870.—Head of Liberty, "Correos" above, value (in cents de Escudo) below.

5 c. de Escudo rect. blue...	75	40
10 " " " green...	75	30
20 " " " brown. 1 00	30	30
40 " " " rose ... 1 00	75	

1872.—Head of Amadeus to right in square, "Correos" above, "Filipinas" below.

12 cs. de peseta rect. rose...	75	
16 " " " blue ..	50	
25 " " " lilac ..		
62 " " " mauve	50	30
1 pes. 25 cs. " brown	75	

1874.—Figure of Liberty seated, "Filipinas" above, value below.

12 cs. de p. lilac.....		
25 " " blue.....		
62 " " rose.....	50	30
1 pes. 25 c. brown.....		

1875.—Head of Alfonso to left, "Filipinas" above.

2 c. de peso rect. rose.....		
5 " " " green....		
10 " " " green....		
25 " " " green....		

POLAND.

1860.—Arms of Russia and Posthorns in oval, "Za Lot Kop. 10" below.

10 kop. rect. rose and blue..	50	15
-------------------------------	----	----

ENVELOPE STAMPS.

1858.—Arms and posthorns in centre, inscription above and below, no value indicated.

½ kop. circ. red.....		
½ " " " (large eagle)		

1860.—Arms and posthorns in circular frame.

3 kop. circ. blue.....	20	
10 " " black.....		

Superseded in 1864 by the stamps of Russia.

PORTUGAL.

1853.—Head of Maria I. to left in circle, "Correio" above, value below.

5 reis rect. brown.....	30	25
25 " " blue.....	30	6
50 " " green.....	40	40
100 " " lilac.....	50	5

1855.—Head of Pedro V to right in circle straight hair.

	Unused.	Used
5 reis rect. red brown.....	20	20
25 " " blue.....	30	7
50 " " green.....	50	15
100 " " lilac.....	75	15

1856-58.—Same, curly hair.

5 reis rect. brown.....	12	8
25 " " blue.....	15	6
25 " " rose.....	15	4

1862.—Head of Luis II to left in oval.

5 reis rect. brown.....	5	4
10 " " yellow.....	7	4
25 " " rose.....	12	5
50 " " green.....	20	8
100 " " lilac.....	40	12

1866-70.—Head to left in oval, value below in curved band.

5 reis rect. black.....	4	3
10 " " yellow.....	5	4
20 " " straw.....	10	5
25 " " rose.....	18	4
50 " " green.....	20	8
50 " " orange.....	30	8
1 1/2 " " lilac.....	30	4
125 " " blue.....	35	4
240 " " mauve.....	65	15

1871-76.—Same, value in straight bands.

5 reis rect. black.....	2	2
10 " " yellow.....	4	3
15 " " fawn.....	6	4
20 " " straw.....	6	3
25 " " rose.....	8	2
50 " " green.....	15	4
80 " " orange.....	20	4
100 " " lilac.....	20	4
120 " " blue.....	30	8
150 " " blue.....	40	8
240 " " mauve.....	60	12
300 " " mauve.....	75	15

NEWSPAPER STAMP.

1876.—Numeral of value in centre, "Portugal" above, "Jornas" below.

2½ reis rect. sea green.....	2	2
------------------------------	---	---

PORTUGUESE INDIA.

1872.—Value in centre in oval, "Servico Postal" above, "India Port" below.

10 reis rect. black.....	6	
20 " " red.....	10	
40 " " blue.....	20	
100 " " green.....	40	
200 " " yellow.....	75	
300 " " lilac.....	1 00	
500 " " lilac.....	2 00	
700 " " lilac.....	3 00	

PRINCE EDWARD'S ISLAND.

1860-70.—Head of Victoria to left in various frames.

1 penny rect. buff.....	4	3
2 pence rect. rose.....	8	6
3 " " blue.....	12	8
4 " " black.....	15	
4½ " " brown.....	20	
6 " " green.....	25	
9 " " lilac.....	35	

1872.

1 cent rect. orange.....	4	3
2 cents " blue.....	6	4
3 " " rose.....	6	4
4 " " green.....	8	4
6 " " black.....	12	10
12 " " lilac.....	25	20

Superseded in 1872 by the stamps of Canada.

PRUSSIA.

1850-56.—Head of Frederick William IV to right on checkered groundwork, "Freimärke" above.

	Unused.	Used.
4 pfennige rect. green.....	6	4
6 " " orange.....	6	5

Colored Paper.

1 silb. grosch. rect. rose....	6	2
2 " " " blue....	6	2
3 " " " yellow...	8	2

1857.—Solid groundwork.

1 silb. grosch. rect. rose....	30	3
2 " " " blue....	50	6
3 " " " yellow..	50	4

1858.—Checkered groundwork, white paper.

4 pfennige rect. green.....	25	2
1 silb. grosch. rect. rose....	20	2
2 " " " blue....	25	2
3 " " " yellow..	25	2

1861-67.—Arms (double eagle) in oval, "Preussen above, numerals of value on sides.

3 pfennige rect. mauve.....	2	2
4 " " " green.....	3	2
6 " " " orange.....	4	2
1 silb. gr. " rose.....	4	1
2 " " " blue.....	5	2
3 " " " brown....	5	2
1 kreuzer " green.....	3	2
2 " " " orange.....	3	4
3 " " " rose.....	4	2
6 " " " blue.....	4	2
9 " " " stone.....	5	3

1866.—Large numerals of value in centre, in oblong oval.

10 silb. gro. oblong rose....	20	4
30 " " " blue....	50	6

ENVELOPE STAMPS.

1851.—Embossed head to right in oval.

Eln (1) silb. grosch rose....	8	8
Zwei (2) " " blue....	10	10
Drei (3) " " yellow..	12	10

Head in octagonal frame.

Vier (4) silb. grosch. brown.	35	20
Fuenf (5) " " lilac...	40	25
Sechs (6) " " green....	50	40
Sieben (7) " " red....	50	50

1856-58.—With superscription.

Eln (1) silb. gr. rose.....	10	4
Zwei (1) " " blue.....	12	5
Drei (3) " " yellow.....	20	6
Vier (4) " " brown.....		

1861.—Arms in oval, similar to adhesives of 1861, inscription above stamp.

1 silb. grosch. rose.....	8	
2 " " " blue.....	10	
3 " " " brown....	12	

1861-67.—Inscription across stamp.

3 pfennige mauve.....	25	
6 " " orange.....	40	
1 silb. grosch. rose.....	4	2
2 " " " blue.....	8	2
3 " " " brown....	10	2
1 kreuzer green.....	5	
2 " " orange.....	7	
3 " " rose.....	8	
6 " " blue.....	10	
9 " " brown.....	15	

Superseded in 1868 by the stamps of the N. G. Confederation.

PUNJAB.

1875.—Oriental characters in heart shaped frame, "R" at top.

	Unused.	Used
½ anna rect. blue.....	15	
1 " " " violet-rose....	20	
2 " " " yellow.....	30	
4 " " " green.....	50	
8 " " " purple.....	50	

QUEENSLAND.

1861-75.—Head of Victoria in oval, "Queensland" above, value below.

1 penny rect. carmine.....	20	8
1 " " " orange.....	6	2
2 pence " " blue.....	10	2
3 " " " brown.....	15	4
4 " " " buff.....	15	6
4 " " " lilac.....	20	4
4 " " " yellow.....	20	5
6 " " " green.....	30	3
1 shilling " " violet.....	75	15
1 " " " brown.....	50	5
1 " " " claret.....	50	6
5 shillings " " rose.....	2 25	35

1861.—REGISTRATION STAMP.

Rect. yellow.....	30	10
-------------------	----	----

REUNION ISLAND

1852.—Rose in centre, "Ile de la Reunion" above, "Timb Poste" below, bluish paper.

15 c. rect. black.....		
Interlaced lines.		
30 c. rect. black.....		

ROMAGNA.

1859.—Value in centre, "Romagne" below.

½ bajocco rect. lemon....	10	
1 " " " grey.....	10	30
2 bajocchi " " yellow....	10	30
3 " " " green.....	10	40
4 " " " brown....	10	15
5 " " " lilac.....	10	15
6 " " " green....	10	10
8 " " " pink.....	12	
20 " " " blue.....	15	

Superseded in 1862 by the stamps of Italy.

ROMAN STATES.

1852-64.—Arms (keys and tiara) in centre, "Franco Bollo Postale" above.

½ (mezzo) bajocco oval grey	8	5
¾ bajocco oval brown.....	10	
1 " " " violet.....	4	
1 " " " green.....	2	2
2 bajocchi oblong green....	3	2
3 " " " oval brown....	5	2
4 " " " circ. buff.....	20	
4 " " " yellow.....	8	4
5 " " " rect. rose.....	8	3
6 " " " oct. grey.....	10	5
7 " " " blue.....	15	4
8 " " " white.....	15	3
50 " " " oblong blue....	50	20
1 scudo oblong red.....	65	50

1867.—Values expressed in "Cent." glazed paper.

2 centesimi oblong green..	3	3
3 " " oval grey.....	4	
5 " " oval blue.....	4	3
10 " " oct. red.....	8	3

	Unused.	Used.
20 centesimi circ. solferino..	4	4
40 " oblong yellow..	5	6
80 " oval rose.....	5	

We can supply this set either perforated or unperforated, at above prices.

Superseded in 1871 by the stamps of Italy.

ROUMANIA.

Including Moldavia and Wallachia.

Moldavia

1853.—Arms of Moldavia (bulls head and star) above a posthorn enclosing numeral of value.

27 para circular rose.....		
54 " " green.....	6	1
81 " " blue.....	60	
108 " " rose.....	60	
<i>"Porto Scrisoresh" at s des, value above and below.</i>		
40 para rect. blue.....	40	
60 " " red.....	50	

NEWSPAPER STAMP.

5 para rect. black.....	20	
-------------------------	----	--

Moldo-Wallachia or Roumania.

1862.—Arms (bulls head and crowned eagle) above posthorn.

3 para oct. yellow.....	12	
6 " " red.....	20	
30 " " blue.....	40	10

1865.—Head of Couza to right in oval, numerals of value in angles.

2 parale rect. orange.....	4	
2 " " yellow.....	8	
5 " " blue.....	6	
20 " " carmine.....	8	8

1866.—Head of Charlts to left in circle.

2 parale rect. yellow.....	3	3
5 " " blue.....	5	
20 " " rose.....	8	6

1868-70.—Ornaments in corners, value below.

2 bani rect. yellow.....	4	4
3 " " violet.....	4	4
4 " " blue.....	4	4
18 " " rose.....	15	3

1869.—Head to left in oval, numerals of value in lower corners.

5 bani rect. orange.....	6	4
10 " " blue.....	6	3
15 " " red.....	10	4
25 " " blue & orange	15	5
50 " " red & blue	25	8

1871.—Same, with full beard.

5 bani rect. carmine.....	4	3
10 " " blue.....	12	8
10 " " orange.....	5	3
15 " " carmine.....	10	4
25 " " brown.....	15	5
60 " " red and blue..	60	

1872.—Head to left in beaded circle, "Romania" above, value below.

1½ bani rect. olive.....	2	2
3 " " green.....	3	2
5 " " bistre.....	4	2
10 " " blue.....	6	2
15 " " red brown ..	8	3
25 " " orange.....	12	3
60 " " rose.....	20	6

NEWSPAPER BANDS.

1870-71.—Head to left in circle, "Diare Perio dice" at bottom.

	Unused.	Used.
1½ bani rect. green.....	8	4
1½ " " yellow.....	5	3

POST CARDS.

1873-75.—Large numeral of value in oval.

5 b. blue on white.....		
5 b. " brown.....	5	
5 b. " buff.....	5	
5+5 b. " white (double)..		10
5+5 b. " brown " ..		10
5+5 b. " buff " ..		8

RUSSIA.

1857-75.—Arms (double eagle) in oval, numerals of value in angles.

1 kopec rect. yellow.....	2	2
2 " " red.....	5	2
3 " " green.....	6	2
3 " " on ground-work of "V".....		20
5 kopec rect. lilac.....	10	2
5 " " blue and black	25	
8 " " rose and grey.	15	2
10 " " brown & blue.	15	2
20 " " blue & orange	30	3
30 " " pink & green.	50	4

1876.

10 kop rect. blue and brown	12	2
20 " " orange	30	4
30 " " green and red..	40	5

ENVELOPE STAMPS.

1845.—Arms and posthorns in circle.

5 kop. circular blue.....	20	
10 " " black.....	35	10
20 " " blue.....	65	
30 " " rose.....	80	

1869-75.

5 kop. circular violet.....		
5 " " rose.....	15	
8 " oval grey.....	20	6
10 " " brown.....	30	6
20 " " blue.....	50	
30 " " rose.....	65	

POST CARDS.—1872-75.

Value not indicated, black..	6	
3 kop. brown.....	8	4
4 " green.....	10	4
5 " green.....	15	6

RUSSIAN LEVANTE.

1864.—Arms of Russia and posthorns in centre, surrounded by a scalloped border.

6 kop. large square blue....	30	
------------------------------	----	--

1865-69.—Steamship and arms of Russia in various frames.

(10 para) rect. red & brown.	15	
(10 para) " brown & blue	10	
(2 plastre)" brown & blue		
(2 plastre)" red & blue ..		

1868.—Large numeral of value in oval.

1 kop. rect. brown.....	4	3
3 " " green.....	7	4
5 " " blue.....	12	6
10 " " red and green.	20	10

LIVONIA.

1861.—"Wendensche Kreis Brief Post" in circle, ornaments in centre.

Square blue.....	2 00	
------------------	------	--

1862.—"Briefemarke des Wendenschen Kreises."

Oblong rose.....		
------------------	--	--

"Packmarke des Wendenschen Kreises."

	Unused.	Used.
Oblong green.....	25	
1863.—Plain centre, "Briefmarke" above, "Wendenschen Kreises" below.		
Rect. rose and green.....	25	25
1864.—Griffin in centre.		
Rect. rose and green.....	20	
1872.—Arm grasping sword in centre, stars in angles.		
Rect. green and rose.....	25	25
1875.—Numerals of value in angles.		
2 (kop.) rect. green and rose	12	15

RUSSIAN LOCALS.

A large variety constantly on hand, from 5 cents each upwards.

ST. CHRISTOPHER.

1870.—Head of Victoria to left.

1 penny rect. rose.....	6	4
6 pence rect. green.....	80	5

ST. DOMINGO.

1862.—Arms on shield, "Correos" on right, value on left side in italics.

Medio (½) real square rose..		
Un (1) " " green		

1865.—Value in roman letters.

Medio (½) real square rose..		
Un (1) " " green		

1866-7.—Arms in centre, "Correos" above, value below.

⅜ real rect. straw.....	40	40
⅜ " " pink.....	40	30
⅜ " " rose (thin paper).....	20	20
⅜ real rect. grey.....	60	
⅜ " " blue.....	40	
⅜ " " green.....	60	60
⅜ " " yellow.....	20	15
⅜ " " blue on rose..	20	20
1 " " green.....	40	40
1 " " blue.....	25	15
1 " " violet.....	25	15
1 " " rose.....	40	25
1 " " grey.....	60	40
1 " " light green...	40	20

ST. HELENA.

1858-67—Head of Victoria to left.

1 penny rect. red.....	6	5
2 pence rect. yellow.....	10	
8 " " purple.....	15	10
4 " " rose.....	20	10
6 " " blue.....	25	10
1 shilling " green.....	50	10
2 shilling rect. orange.....	2 50	75

ST. LUCIA.

1859.—Head of Victoria to left, no value indicated.

(1 penny) rect. lake.....	20	20
(4 pence) " blue.....	60	40
(6 pence) " green.....		

1863-65.

(1 penny) rect. red.....	12	10
(4 pence) " light blue...	50	
(6 pence) " light green...	60	
(1 penny) " black.....	6	4

Unused. Used.

(4 pence) rect. yellow.....	20	8
(6 pence) " violet.....	30	8
(1 shilling) " orange.....	50	12

ST. THOMAS & PRINCE ISLANDS

1870-75. Crown in centre, "Correio S. Thome E. Principe" above, value below.

5 reis rect. black.....	3	5
10 " " orange.....	6	10
20 " " straw.....	12	10
25 " " rose.....	15	
40 " " blue.....	25	
50 " " green.....	30	
100 " " violet.....	50	

ST. VINCENT.

1859-72.—Head of Victoria to left.

1 penny rect. red.....	10	5
1 " " black.....	6	5
4 pence " blue.....	40	15
4 " " orange.....	20	12
6 " " green.....	30	7
1 shilling " slate.....		20
1 " " brown.....	60	15
1 " " blue.....	50	15
1 " " lake red.....	50	10

SALVADOR.

1867.—Volcano and stars in oval, numerals of value in angles.

½ real oblong blue.....	12	10
1 " " red.....	20	5
2 reales " green.....	40	10
4 " " brown.....	60	20

1874.—Surcharged in black with the arms of Salvador and "Contra Sello 1874."

⅜ real oblong blue.....	12	10
1 " " red.....	15	5
2 reales " green.....	30	8
4 " " brown.....	60	15

SANDWICH ISLANDS.

1852.—Numeral of value in fancy border "Hawaiian Postage" above.

2 cents rect. blue.....		
5 " " blue.....		
13 " " blue.....		
13 " " blue variety..		

1853.—Head of Kamehameha III, "Postage" above.

5 cents rect. blue on bluish paper.....	20	20
5 cents. rect. blue.....	20	20
13 " " red.....	60	

1859.—Large numeral of value in plain centre, "Hawaiian Postage" on side, on bluish paper.

1 cent rect. blue.....	2 00	
1 " " black.....	25	
2 cents " black.....	2 00	
2 " " blue.....	2 50	
5 " " blue.....	30	

On white paper.

1 cent rect. black.....	15	
1 " " blue.....	15	
2 " " black.....	25	
2 " " blue.....	25	
5 " " blue.....		

1862.—Head of Kamehameha IV, "Uku Leta" above.

Elua Keneta (2 cts) rect. rose	25
Elua Keneta (2 cts) carmine	20

1864-66.—"Hawaii" above.

	Unused.	Used.
Elua Keneta (2 cents) vermillion.....	10	3
Elima Keneta (5 cents) blue.....	20	15

1871-75.—Various heads.

1 Keneta (cent) rect. violet.....	4	
2 " " " brown.....	6	4
6 " " " green.....	15	4
2 " " " black.....	25	
18 " " " rose.....	40	15

SARAWAK.

1868.—Head of Rajah James Brooke to right in oval.

3 cents rect. yellow.....	10	
---------------------------	----	--

1871-75.—Head of Rajah Charles Brooke to left in circle.

2 cents rect. lilac.....	7	
3 " " yellow.....	10	
4 " " yellow.....	12	
6 " " green.....	15	
8 " " blue.....	20	
12 " " carmine.....	30	

SARDINIA.

1851.—Head of Victor Emmanuel II to right in solid oval.

Cinque (5) cent. smi rect. black.....	1 00	1 00
Venti (20) centesimi rect. blue.....	75	15
Quaranta (40) centesimi rect. red.....	1 00	1 00

1853.—Embossed.

Cinque (5) cent. rect. green.....	60	75
Venti (20) " " blue.....	49	12
Quaranta (40) cent. rect. red.....	60	75

1855.—Head in white oval.

Cinque (5) cent. rect. green.....	60	75
Venti (20) " " blue.....	60	12
Quaranta (40) cent. rect. red.....	75	75

1858-63.—Head in white oval, inscription in white letters, unperforated.

Cinque (5) cent. rect. green.....	2	2
Dieci (10) " " brown.....	2	2
Quindici (15) " " blue.....	2	2
Venti (20) " " blue.....	3	2
Quaranta (40) cent. rect. red.....	3	3
Ottanta (80) cent. rect. yellow.....	3	3
Tre (3) lire rect. bronze.....	8	20

NEWSPAPER STAMPS.

1860-62.—Numeral of value in white oval.

1 cent. rect. black.....	2	3
2 " " black.....	4	10
2 " " buff.....	5	4

ENVELOPE STAMPS.

1818.—Horse and rider to left over numeral of value.

15 centesimi circ. blue.....	
25 " " oval blue.....	
50 " " oct. blue.....	

1821.—Embossed on white paper, watermarked with the arms of Savoy

15 cent. circ. white.....	
25 " " oval white.....	
50 " " oct. white.....	

Superseded in 1862 by the stamps of Italy.

SAXONY.

1850.—Numeral of value in square, "Sachsen" above.

	Unused.	Used.
3 pfennige square red.....	1 00	1 00

1851.—Head of Frederick August II to right in oval, "Sachsen" above.

1/2 neugrosch. rect. grey.....	75	4
1 " " " rose.....	50	3
2 " " " blue.....	75	4
2 " " " light blue.....	75	3
3 " " " yellow.....	75	4

Arms in oval.

3 pfennige rect. green.....	10	3
-----------------------------	----	---

1864-66.—Head of King John to left in oval.

1/2 neugrosch. rect. grey.....	6	3
1 " " " rose.....	10	2
2 " " " blue.....	15	2
3 " " " yellow.....	20	2
5 " " " red.....	30	6
10 " " " blue.....	50	15

1868.—Embossed arms in oval, numerals of value on sides and beneath arms.

3 pfennige rect. green.....	2	3
1/2 neugrosch. rect. orange.....	2	2
1 " " " rose.....	2	2
2 " " " blue.....	2	2
3 " " " brown.....	2	3
5 " " " lilac.....	3	3
5 " " " grey.....	25	5

ENVELOPE STAMPS.

1859.—Head to left in oval, "Sachsen" above, numerals of value on sides, inscription on left.

1 neugroschen oval rose.....	20	10
2 n. g. oval blue.....	30	10
3 " " " yellow.....	45	12
5 " " " violet.....	45	20
10 " " " green.....	1 50	40

1862.—Same, inscription on right.

1 n. g. oval rose.....	25
2 " " " blue.....	20
3 " " " yellow.....	60
5 " " " lilac.....	75

1863-65.—Arms, same design as adhesives.

1/2 n. g. oct. orange.....	5	2
1 " " oval rose.....	5	2
2 " " " blue.....	10	4
3 " " " brown.....	15	4
5 " " " violet.....	25	

Superseded in 1865 by the stamps of the N. G. Confederation.

SCHLESWIG.

1864-65.—Numeral of value in oval, "Herzogth Schleswig" above.

1/2 schilling oval green.....	3	3
1 1/2 " " " green.....	8	4
1 1/2 " " " lilac.....	4	3
1 1/2 " " " rose.....	4	4
2 " " " blue.....	4	4
4 " " " rose.....	5	
4 " " " buff.....	5	

Superseded in 1865 by the stamps of the N. G. Confederation.

SCHLESWIG HOLSTEIN.

1850.—Arms in oval over double eagle, "Post" above, "Schilling" below, numerals of value in lower corners

1 schilling rect. blue.....	20
2 " " " rose.....	25

1865.—Arms in oval, "Schleswig-Holstein" above.

½ schilling oval rose.....	3	
1½ " " green.....	4	4
1½ " " lilac.....	4	
2 schillinge " blue.....	4	
4 " " buff.....	4	

Superseded in 1864 by the stamps of Holstein and Schleswig.

SERVIA.

1866.—Head of Michael II to left in circle, numerals of value in angles.

1 para rect. green.....	4	
2 " " brown.....	6	
10 " " yellow.....	10	
20 " " rose.....	10	
40 " " blue.....	12	

Arms in circle.

1 para rect. green on rose..	5	
2 " " red on lilac..	6	

1869-73.—Head of Milan to left in circle, "II O III T A" above, "II A P A" below, numerals of value in angles.

1 para rect. yellow.....	2	
2 " " black.....	2	2
10 " " brown.....	5	4
15 " " orange.....	7	4
20 " " blue.....	10	4
25 " " rose.....	12	4
35 " " green.....	15	5
40 " " violet.....	20	4
50 " " green.....	25	5

POST CARDS.—1873.

10 para violet.....	6
10+10 para violet (double)...	10

SHANGHAI.

1865.—Dragon in centre in a square, "Shanghai L. P. O." above.

1 candareen square blue...	8
2 " " black.....	8
3 " " red-brown.....	12
4 candareen square yellow.	20
6 " " brown.....	25
8 " " green.....	30
12 " " red-brown.....	60
16 candareen square red....	50

1866.—Dragon in various frames, perforated.

2 cents rect. rose.....	10
4 " " lilac.....	15
8 " " blue.....	25
16 " " green.....	50

1867-75.—Dragon in various frames, perforated.

1 cand. rect. brown.....	8
1 " " yellow.....	8
3 " " orange.....	15
3 " " rose.....	15
6 " " grey.....	20
12 " " slate.....	40

1875.—Surcharged.

1 cand. over 2 cents rect. rose.....	15
1 cand. over 4 cents rect. lilac.....	15
1 cand. over 8 cents rect. blue.....	25

1872-73.—POST CARDS.

Unstamped lilac.....	10
1 candareen lilac.....	10

SICILY.

1859.—Head of Ferdinand II to left in square, inscribed "Dollo Della Posta Di Sicilia.

	Unused.	Used
½ grano rect. orange.....	12	25
1 " " olive.....	18	10
2 grana " blue.....	10	5
5 " " red.....	10	12
10 " " blue.....	10	10
20 " " grey.....	12	
50 " " red-brown..	20	

Superseded in 1861 by the stamps of Naples.

SIERRA LEONE.

1861.—Head of Victoria to left unperforated, on blue paper.

6 pence rect. lilac.....	1 00	1 00
--------------------------	------	------

1861-76.—On white paper.

½ penny rect. brown.....	4	4
1 " " red.....	6	5
2 pence " mauve.....	10	8
3 " " yellow.....	15	10
4 " " blue.....	20	15
6 " " lilac.....	20	15
1 shilling " green.....	50	15

SOUTH AFRICAN REPUBLIC.

1870-71.—Arms in oval, surmounted by an Eagle, "Postzegel" and numeral of value above. "Z. Afr. Republik" below.

1 penny rect. red.....	8	8
1 " " black.....	6	8
3 pence rect. violet.....	15	10
6 " " blue.....	30	12
1 shilling rect. green.....	60	20

ENVELOPE STAMPS.

1869.—"Potchefstroom" and "Z. A. R." in a circle, "G. P. K." and "1869" in centre.

(6 pence) circular black.....

"Z. A. R." in centre.

6 pence circular black..... 75

1872.—Same type as adhesives.

6 pence rect. blue..... 30 25

1874.—Numerals of value on white ground.

6 pence rect. blue..... 30 20

SOUTH AUSTRALIA.

1855-60.—Head of Victoria to left in circle, "Postage South Australia" above, value below.

1 penny rect. green.....	7	4
2 pence " lake.....	10	10
2 " " orange.....	12	4
6 " " blue.....	50	4
6 " " lilac.....	30	15
1 shilling " yellow.....	50	31
1 " " brown.....	50	4

1860-74.—Head in oval.

9 pence rect. grey.....	50	15
9 " " lilac.....	50	10
10 " " yellow.....	50	12
10 " " orange.....	20	

1867-75.—Head in circle to left.

1 penny rect. green.....	6	4
2 pence rect. red.....	6	2
3 p. rect. red over blue.....	50	25
3 " " black over blue....	15	4

	Unused.	Used.
4 pence rect. lilac.....	20	6
2 shillings rect. carmine....	1 25	8

OFFICIAL STAMPS.

Surcharged with large black letters, (Initials of the departments by which they are used) in red or black, from 5 cents each upwards; used.

SPAIN.

[KINGDOM.]

1850.—Head of Isabella in square, value above, date below.

6 cuartos rect. black.....	40	4
12 " " lilac.....	2 00	75
5 reales rect. red.....	1 50	40
6 " " blue.....	5 00	3 00
10 " " green.....	3 00	1 00

1851.—Head to right in oval.

4 cuartos rect. black.....	40	4
12 " " lilac.....	3 00	75
2 reales rect. orange-red..	8 00	8 00
5 " " rose.....	2 00	40
6 " " blue.....	2 50	2 50
10 " " green.....	3 00	65

1852.—Head to left in circle.

6 cuartos rect. rose.....	40	4
12 " " lilac.....	3 50	75
2 reales rect. red.....	8 00	8 00
5 " " green.....	20	20
6 " " blue.....	2 50	2 50

1853.—Head to left.

6 cuartos rect. red.....	40	4
12 " " lilac.....	3 00	75
2 reales rect. red.....	8 00	8 00
5 " " green.....	2 00	25
6 " " blue.....	3 00	3 00

FOR THE CITY OF MADRID.

1853.—Arms of Madrid (bear climbing tree) in oval, surmounted by a crown "Correos Interior" above.

1 cuarto rect. bronze.....	3 00	2 50
3 cuartos " "	10 00	7 00

GENERAL ISSUE.

1854.—Arms surmounted by crown, "Correos Franco" above.

2 cuartos rect. green.....	4 60	2 50
<i>"Correos 1854" above.</i>		
4 cuartos rect. rose.....	40	3
6 " " crimson ..	5	5
1 real rect. blue.....	10	10
2 reales rect. scarlet.....	2 50	10
5 " " green.....	2 50	30
6 " " blue.....	4 00	2 50

1855.—Head to right in circle, on bluish paper, watermarks of loops.

2 cuartos rect. green.....	30	30
4 " " carmine....	4	4
1 real rect. blue.....	60	10
2 " " violet.....	1 00	5

1856.—On white paper, watermark, crossed lines.

2 cuartos rect. green.....	40	40
4 " " red.....	60	4
1 real rect. blue.....	1 25	10
2 " " lilac.....	1 00	6

1857.—Without watermark.

2 cuartos rect. green.....	60	5
4 " " red.....	25	3

	Unused.	Used.
12 cuartos rect. orange.....		10
1 real rect. blue.....	40	10
2 " " violet.....		5

1860-61.—Head to left in circle, "Correos" in a scroll above.

2 cuartos rect. green.....	15	5
4 " " orange.....	15	4
12 " " carmine.....	20	10
19 " " brown.....	1 25	25
1 real rect. blue.....	30	6
2 " " lilac.....	30	5

1862.—Head to left in oval, "España" above, "Correos" at sides, col. paper.

2 cuartos rect. blue.....	10	8
4 " " brown.....	10	3
12 " " rose.....	60	10
1 real rect. brown.....	20	3
2 " " blue.....	25	3

1864.—Head to left in oval, value and date below.

2 cuartos rect. blue.....	52	
4 " " red.....	10	3
12 " " green.....	30	15
19 " " lilac.....	50	30
1 real rect. brown.....	15	3
2 " " blue.....	25	4

1865.—Head to left in oval, "España" at top, "Correos" below, value in lower corners.

2 cuartos rect. rose.....	6	3
4 " " blue.....	6	10
12 " " blue and rose.....	20	10
19 " " brown & rose.....	40	
1 real rect. green.....	15	6
2 " " rose.....	25	5

1866.—Head to left in circle, "Correos" above, value below.

2 cuartos rect. rose.....	10	5
4 " " blue.....	8	3
12 " " orange.....	20	5
19 " " brown.....	40	25
10 c. de escudo rect. green..	30	15
20 " " lilac.....	25	6

Dated.

20 centimos rect. lilac.....	30	5
------------------------------	----	---

1867.—Head to left in oval, "Correos de España" above, value below.

Dos (2) cuart. rect. brown...	15	15
Cuatro (4) cuart. rect. blue.	8	3
Doce (12) cuart. rect. orange	20	4
19 cuartos rect. rose.....	30	15
10 c. de escudo rect. green..	15	4
20 " " lilac.....	20	3
25 mls. de esc. rect. blue & rose.....	15	8
50 mls. de esc. rect. brown.	8	3

1869.

25 m. de esc. rect. blue..	10	10
50 " " lilac..	10	3
100 " " brown	20	3
200 " " green.	40	3
19 cuartos rect. brown.....		

NEWSPAPER STAMPS.

1867.—Large numeral of value in circle.

5 mls. de esc. rect. green.	5	3
10 " " brown	5	3

OFFICIAL STAMPS.

1867.—Arms on shield, "Correos 1-54" above, value below.

Media (½) onza rect. yellow	3	10
Una (1) " " rose...	3	12
Cuatro (4) onzas rect. green.	4	
Una (1) libra rect. blue.....	4	

1855.—Arms in oval, "Correos Oficial" above value.

	Unused.	Used
Media (½) onza oval yellow.	3	
Una (1) " rose.	3	
Cuatro (4) onzas oval green.	4	
Una (1) libra oval.	4	

REPUBLIC.

Surcharged "Habilitado Por La Nacion" or "H. P. N." in blue or black, over 1867-69 issue stamps.

12 c. rect. orange.	30	20
19 " " rose.	60	40
19 " " brown.		
10 c. de e. rect. green.	50	30
20 " " " lilac.	50	30
25 m. de e. " blue & rose.	40	20
25 " " " blue.	50	30
50 " " " buff.	50	20
50 " " " lilac.	40	15
100 " " " brown.	50	30
200 " " " green.	60	20

Surcharged "Habilitado Por La Junta Revolucionaria" in black.

20 c. de e. rect. lilac.

1870-72.—Head of Liberty, "Comunicaciones" above, value below.

1 mil. de e. rect. buff.	2	2
2 " " " brown.	2	3
4 " " " buff.	4	3
10 " " " rose.	5	2
25 " " " lilac.	8	2
50 " " " blue.	12	2
100 " " " red.	15	2
200 " " " brown.	25	3
400 " " " green.	25	3
1 esc. 600 m. de. e. rect. violet.	1 25	30
2 escudos rect. blue.	1 75	40
12 cuartos " lake.	50	8
19 " " " green.	60	30

[KINGDOM.]

1872-73.—Head of Amadeus to right in oval, "Comunicaciones" above, "Espana" and value below.

5 c. de peseta rect. rose.	4	4
6 " " " blue.	15	
10 " " " lilac.	8	8
10 " " " blue.	3	3
12 " " " lilac.	10	
20 " " " violet.	10	10
25 " " " brown.	12	3
50 " " " blue.		
50 " " " buff.	10	6
50 " " " green.	12	3
Una (1) " " lilac.	40	5
Cuatro (4) " " brown.	1 00	25
Diez (10) " " green.	2 50	50

NEWSPAPER STAMPS.

1872.—Numeral of value in centre.

½ c. de p. square blue.	2	2
2 " " rect. mauve.	3	3
5 " " " green.	4	4

[REPUBLIC.]

1873.—Figure of Liberty seated, "Comunicaciones" above, value below.

½ c. de p. rect. orange.	3	2
5 " " " rose.	5	2
10 " " " blue.	6	2
20 " " " black.	20	10
25 " " " brown.	12	5
40 " " " mauve.	20	3
50 " " " blue.	20	3
1 peseta " mauve.	40	5

	Unused.	Used.
4 pesetas rect. brown.	1 50	25
10 " " brown violet.	3 00	40

1874.—Figure of Justice seated.

2 c. de p. rect. yellow.	3	3
5 " " " purple.	5	2
10 " " " blue.	10	3
20 " " " green.	15	15
25 " " " brown.	12	4
40 " " " violet.	18	4
50 " " " orange.	20	3
10 " " (Arms) brown.	5	5
1 peseta " green.	40	10
4 pesetas " rose.	1 50	
10 " " black.	2 50	

NEWSPAPER STAMPS.

½ c. de p. 1873, green.

WAR TAX STAMPS.

1883.—Arms in oval, "Impuesto de Guerra" above.

5 c. de p. rect. black.	3	2
10 " " " blue.	15	10

1875.—"Espana" at sides, numerals of value in lower corners.

5 c. de p. rect. green.	5	5
10 " " " mauve.	15	10

POST CARDS.

1873.—Numeral of value in centre above Lion, inscribed "Targeta Postal."

5 cent. de p. blue.	30	
5 " " " Tarjeta" blue.	5	
5+5 c. de p. (double) "Tageta" green.	40	
5+5 c. de p. (double) "Tajeta" green.	10	

[KINGDOM.]

1875.—Head of Alfonso to right in oval, arms in angles.

2 c. de p. rect. brown.	3	3
5 " " " lilac.	5	2
10 " " " blue.	6	2
20 " " " orange.	12	10
25 " " " carmine.	12	3
40 " " " brown.	20	4
50 " " " mauve.	25	4
1 peseta rect. black.	40	6
4 pesetas rect. green.	1 50	35
10 " " " blue.	3 00	

1876.—Full face of Alfonso in beaded oval.

5 c. de p. rect. brown.	5	3
10 " " " blue.	6	2
20 " " " olive.	12	10
25 " " " brown.	12	3
40 " " " dark brown.	20	4
50 " " " green.	25	4
1 peseta rect. blue.	50	7
4 " " " violet.	1 50	
10 " " " orange.	3 25	

WAR TAX STAMPS.

1876.—Head of Alfonso to left in oval, "Impuesto de Guerra" above.

5 c. de p. rect. sea green.	8	4
10 " " " blue.	12	
25 " " " grey.	20	
1 peseta rect. lilac.	50	

POST CARDS.

1875.—Various designs.

5 c. de p. (Alfonso) orange.	8	
5 " " (Arms) lilac.	6	
5 " " (Alfonso) blue.	5	

CARLIST STAMPS.

Issued in various provinces of Spain occupied by the Carlists.

1872.—Head of Don Carlos to left in oval, "Franqueo" above, "España" and value below.

	Unused.	Used.
1 real rect. blue.....	25	25
1 " " lilac.....	25	

1874.—Head to right, "Correos 16 ms. vn." below.

15 maravedis rect. rose....	25	50
-----------------------------	----	----

1875.—Head to left in circle.

50 cent rect. green.....	25	50
1 real rect. brown.....	25	50

SPANISH WEST INDIES.

[CUBA, PORTO RICO, ETC.]

1855.—Head of Isabella to right on bluish paper, watermark of loops.

½ rl. plata f. rect. blue....	60	10
1 " " " green....	80	12
2 " " " red....	1 00	20
Y¼ over 2 rl. plata f. rect. red.....	2 00	2 00

1856.—White paper, watermark crossed lines.

½ rl. plata f. rect. blue....	75	15
1 " " " green....	2 00	40
2 " " " orange-red.....		50

1857.—Without watermark.

½ rl. p. f. rect. blue.....	4	3
1 " " " green.....	8	6
2 " " " red.....	12	15
Y¼ over 2 rl. p. f. rect. red.....	35	30

1862-64.—Head to left, "Correos" above.

½ real pta. f. rect. black....		
Y¼ " " " (schgd '66) black		
Y¼ " " " rect. green.....	10	6
1 " " " blue.....	25	8
2 " " " red.....	75	25

1866.—Head to left, dated.

5 cent rect. lilac.....	30	
10 " " " blue.....	30	10
20 " " " green....	50	10
40 " " " rose.....	60	50

1867.—Dated.

5 cent rect. lilac.....	20	
10 " " " blue.....	50	10
20 " " " green.....	85	10
40 " " " rose.....	75	50

1868.—Dated.

5 cent rect. lilac.....	15	
10 " " " blue.....	25	8
20 " " " green.....	40	10
40 " " " rose.....	70	50

1869.—Dated.

5 cent rect. rose.....	30	
10 " " " brown....	15	
20 " " " lilac.....		7g

1870.—Head Liberty.

5 cent rect. blue.....	15	15
10 " " " green.....	12	6
20 " " " brown.....	20	8
40 " " " rose.....	75	40

1871.—Figure of Liberty, "Ultramar 1871" above.

12 c. de peseta tect. lilac....	10	10
25 " " " " lilac....	10	4
50 " " " " green....	25	8
1 peseta rect. brown.....	60	25

1873.—Head Amadeus in oval.

Unused. Used.

12½ c. de p. rect. green....	20	15
25 " " " mauve....	20	5
50 " " " brown....	35	10
Una (1) peseta rect. red—brown.....	75	40

1874.—Same as 1871, dates changed.

12½ c. de p. rect. brown....	15	15
25 " " " blue.....	20	4
50 " " " lilac.....	40	8
50 " " " mauve....	40	8
1 peseta rect. rose.....	60	25

1875.—Arms in centre.

12½ c. de p. rect. purple....	10	10
25 " " " blue.....	15	4
50 " " " green....	25	10
1 peseta rect. brown.....	60	

1876.—Head Alfonso to left.

12½ c. de p. rect. green....	10	10
25 " " " mauve....	15	4
50 " " " blue.....	25	8
1 peseta rect. black.....	50	

STRAITS SETTLEMENTS.

1867.—India stamps, surcharged with crown and value in cents.

3 half cents rect. blue.....	20	10
2 cents rect. brown.....	15	10
3 " " " brown.....	20	10
4 " " " brown.....	30	20
6 " " " orange....	60	15
8 " " " orange....	35	15
12 " " " green.....	1 00	1 00
24 " " " rose.....	1 00	20
32 " " " orange.....	1 00	25

1868.—Head of Victoria to left in various frames.

2 cents rect. brown.....	6	2
4 " " " rose.....	10	3
6 " " " lilac.....	15	3
8 " " " orange....	20	4
12 " " " blue.....	30	3
24 " " " green.....	50	3
40 " " " lake.....	65	5
32 " " " vermilion.	1 25	3
96 " " " slate.....	2 00	9

SURINAM.

1872.—Head of William III to left in circle, "Suriname" above.

2½ cent rect. rose.....	4	
3 " " " green.....	5	
5 " " " mauve.....	8	
10 " " " stone.....	12	
25 " " " blue.....	30	
50 " " " light orange.	50	

1876.—POST CARD.

15 cent.....	18
--------------	----

SWEDEN.

1855.—Arms on shield in centre, "Sverige" above.

3 skill bco. rect. green....	60	25
4 " " " blue.....	30	3
6 " " " grey.....	75	15
8 " " " yellow....	60	15
24 " " " red.....	60	20

1858-66.

3 ore rect. brown.....	g	2
5 " " " green.....	4	2
9 " " " lilac.....	8	3
12 " " " blue.....	10	1
17 " " " mauve....	15	4

	Unused.	Used.
20 ore rect. vermilion.....	15	2
24 " " orange.....	20	2
30 " " brown.....	29	2
50 " " red.....	40	2
1872.—Numeral of value in centre, "Sverige" below.		
3 ore rect. brown.....	2	2
5 " " green.....	3	2
12 " " lilac.....	3	2
6 " " blue.....	6	1
20 " " vermilion.....	10	2
24 " " orange.....	10	4
30 " " brown.....	15	2
50 " " rose.....	25	2
1 riksdaler (3 crowns) rect. blue and buff.....	50	4

UNPAID LETTER STAMPS.

1874.—Numeral of value in centre, "Lösen" above.		
1 ore rect. black.....	2	3
3 " " rose.....	4	2
5 " " chocolate.....	5	3
6 " " orange.....	6	3
12 " " red.....	10	3
20 " " blue.....	15	3
24 " " lilac.....	20	4
30 " " green.....	20	4
50 " " brown.....	40	5
1 krona " blue and brown.....	60	5

OFFICIAL STAMPS.

1874.—Arms in oblong oval, numerals of value at sides.		
3 ore oblong brown.....	3	3
5 " " green.....	5	3
6 " " mauve.....	6	2
20 " " vermilion.....	18	4
24 " " orange.....	20	2
30 " " brown.....	25	3
50 " " rose.....	35	6
1 krona " blue and buff.....	60	6

LOCAL STAMPS FOR STOCKHOLM.

1855-62.—Inscribed "Frimärke for Lokalt Brev" in beaded oval.

Oblong black.....	15	4
" brown.....	20	8

ENVELOPE STAMPS.

1872.—Three crowns in oblong oval, posthorns at sides.

Tolf (12) ore oval blue.....	10	4
------------------------------	----	---

POST CARDS.

1872.—Same design as envelope.

12 ore blue.....	10	5
6 " mauve, 1873.....	5	
10 " carmine.....	7	
6+6 " mauve (double).....	10	
10+10 ore carmine.....	12	

OFFICIAL CARDS.

1874.—Numeral of value in a posthorn, "Sverige" above, value below.

6 ore pale brown.....	6	
10 " carmine.....	10	

SWITZERLAND.

CANTONAL ADMINISTRATION.

BASLE.

1846.—White dove on carmine shield, "Stadt Post Basel" below.

2½ rappen sq blue and red.....	1	00
--------------------------------	---	----

GENEVA.

1844-45.—Arms (half eagle and key) on shield,

"Poste Geneve" above.

	Unused.	Used.
5 cent rect. green.....		1 50
5 " " black on green. 3 00		1 50
5+5 " " (Port Cantonal).....		7 00

ENVELOPE STAMPS.

1845.—Same design as adhesives of 1844.

5 cent. rect. green.....	1	50
--------------------------	---	----

ZURICH.

1843.—Large numeral of value on ground of vertically crossed lines, "Zurich" above, "Local Taxe" below.

4 rap. rect. black.....	1	00
6 " " ".....		75

Horizontal lines.

4 rap. rect. black.....	1	25
6 " " ".....		60

FEDERAL ADMINISTRATION.

1849.—White cross in red circle, posthorn and inscription, (Orts Post—Poste Locale) below.

2½ r. oblong black and red.....	1	00
---------------------------------	---	----

"Poste Locale" at top.

4 c. oblong black and red....	3	00
5 " " ".....		1 50

1850.—White cross on red shield, "Orts Post" above.

2½ rp. rect. black and red..	40	
------------------------------	----	--

"Poste Locale" above.

2½ rp. rect. black and red..	40	
------------------------------	----	--

1851.—Inscribed "Poste Locale."

5 centimes rect black & red.	40	
------------------------------	----	--

1850-52.

5 rp. Rayon I, rect. blue....	60	8
5 " " " blue on white.....	60	5
10 rp. Rayon II rect. yellow	60	4
15 " Rayon III " red....	60	4
15 cents " " red....		40

1856-60. Figure of Helvetia seated, "Franco" above, value below

2 rappen rect. grey.....	12	18
5 " " brow2.....	15	2
1) " " blue.....	20	2
15 " " rose.....	25	2
20 " " yellow.....	30	2
40 " " green.....	45	4
1 franc " grey.....	5)	20

1862-74—"Helvetia" above, numerals of value in angles.

2 cent. rect. grey.....	3	2
2 " " bistre.....	2	2
3 " " black.....	3	2
5 " " brown.....	3	2
10 " " blue.....	6	2
10 " " rose.....	4	2
15 " " yellow.....	6	3
20 " " orange.....	8	3
25 " " green.....	10	2
30 " " vermilion.....	12	3
30 " " blue.....	12	2
40 " " green.....	18	3
50 " " violet.....	20	2
60 " " bronze.....	25	4
1 franc " gold.....	40	3

ENVELOPE STAMPS.

1867-74.—White cross in shield surmounted by a dove, numeral of value below.

5 (cent.) rect. brown.....	4	2
5 cent. oval bistre.....	5	2
10 " " rose.....	5	2

	Unused.	Used.
25 cent. oval green.....	12	3
30 " " blue.....	15	4

NEWSPAPER WRAPPERS.

1871-74.		
2 centimes rect. red.....	3	
5 " " red.....	10	
2 " " oval rose.....	2	2
5 " " rose.....	5	
2 " " bistre.....	2	
5 " " bistre.....	4	

POST CARDS.—1870

1 (cent.) oval red.....	8	5
5 (cent.) " rose.....	4	4
5 (cent.) " brown.....	4	
5 (cent.) " brown, large size.....	4	
5+5 (cent.) oval brown double	3	
10 (cent.) oval rose (International)	8	
5 (cent.) oval brown (without border).....	4	

MONEY ORDER CARDS.—1872.

20 centimes oval yellow	13	
25 " " black.....	15	
30 " " blue.....	18	
40 " " green.....	20	
50 " " green.....	20	
50 " " violet.....	25	
60 " " rose.....	30	
76 " " carmine....	40	

OFFICIAL CARD.

1874.—Type printed, inscribed "Carte Correspondance officiel," no value indicated.

Black on white.....

PRIVATE STAMPS.

1866-74.—Various designs.

10 c. oblg. Rigi Coulm, blue and rose.....	6	
(15 c.) rect. Rigi Kaltbad, rose.....	8	
2 c. rect. Belalp, red.....	4	
5 " " green.....	4	
5 " " violet.....	5	
5 " Maderanerthal blue	4	
(5) " Rigi Scheldeck green	4	
(5) " " blue.....	4	
(6) " " red.....	4	

Tasmania or Van Diemens Land.

1853.—Head of Victoria to right, "Van Diemens Land" above.

1 penny rect. blue.....	3 00	75
4 pence oct. yellow.....	1 00	15

1855-64.—Full face of Victoria in oval.

1 penny rect. red.....	7	3
2 pence rect. green.....	12	4
4 " " blue.....	20	3
6 " oct. violet.....	30	7
6 " " mauve.....	30	7
1 shilling " red.....	60	8

1870-71.—Diademed head to left in oval, "Tasmania above.

1 penny rect. red.....	5	2
2 pence " green.....	10	2
3 " " red-brown....	15	4
4 " " blue.....	20	10
9 " " blue.....	45	20
10 " " black.....	50	20
5 shillings " violet.....	2 50	60

TRINIDAD.

1851.—Britannia seated, "Trinidad" below, blue paper, value not indicated.

	Unused.	Used.
(1 penny) rect. red.....		30
(4 pence) " purple.....		1 50
(6 pence) " blue.....		2 00
(1 shilling) " black.....		2 25

1854.—White paper.

(1 penny) rect. red.....	10	8
(4 pence) " purple.....		1 50
(6 pence) " blue.....		2 00
(1 shilling) " brown.....		2 00
(1 shilling) " black.....		2 25

1856.—On ground of crossed lines, no ornamental border on sides.

(4 pence) rect. blue.....		3 00
---------------------------	--	------

1857.—Lithographed, very badly executed.

(1 penny) rect. red.....	50	2 00
(6 pence) " blue.....		3 00
(1 shilling) " grey.....		2 50

1872.

(1 penny) rect. rose.....	6	13
---------------------------	---	----

1859-72.—Same design, "Trinidad" above, value below.

4 pence rect. violet.....	20	6
4 " " slate.....	20	5
6 " " green.....	30	4
1 shilling " violet.....	60	8
1 " " yellow.....	50	4
5 shillings " lake-red		

1871.—Surcharged "Too Late," in red or black.

(1 penny) rect. carmine.....	10	6
6 pence " green.....	30	15
6 pence " green, (red surcharge).....	30	18

TURKEY.

1862.—Sultans signature over crescent, numeral of value in circle below, thin paper.

20 paras rect. yellow.....	15	10
1 piastre rect. slate.....	20	15
2 " " blue.....	50	15
5 " " crimson.....	75	30

1865.—Star and crescent in oval, numeral of value in angles.

10 paras rect. green.....	10	8
20 " " yellow.....	10	8
1 piastre " slate.....	12	6
2 " " blue.....	30	6
5 " " lake.....	60	12
25 " " red.....	2 75	1 25

1869.

10 paras rect. violet.....	4	2
10 " " bistre.....	4	2
20 " " green.....	6	2
1 piastre " yellow.....	12	3
2 " " red.....	20	4
5 " " blue.....	50	8
25 " " vermilion.....	2 50	1 00

1875.—Surcharged with value in English.

1/2 piastre rect. violet.....	5	4
1/2 " " green.....	6	3
1 1/2 " " rose.....	15	10
2 " " yellow.....	30	10
5 " " blue.....	60	25

FOR THE CITY OF CONSTANTINOPLE.

1874.—Circular handstamps struck in

blue, red or black, over ordinary

Turkish stamps.

	Unused.	Used
10 paras rect. violet.....	10	10
10 " " bistre.....	10	10
20 " " green.....	10	10
1 piastre rect yellow.....		10

UNPAID LETTER STAMPS.

1862.—Sultans signature over crescent.

20 paras rect. red brown....	20	10
1 piastre " red-brown....	30	15
2 " " red-brown....	75	30
5 " " red-brown....	1 00	30

1865.—Star and Crescent in oval.

20 paras rect. brown.....	10	6
1 piastre " brown.....	15	6
2 " " brown.....	25	10
5 " " brown.....	50	12
25 " " brown.....	3 00	

1868.—Brown border.

20 paras rect. pale brown....	10	6
1 piastre " pale brown....	10	4
2 " " pale brown....	20	8
5 " " pale brown....	50	10
25 " " pale brown....	2 50	1 25

1874.—For the city of Constantinople, surcharged.

10 paras rect. brown.....		15
20 " " brown.....		12
1 piastre " brown.....		15

ENVELOPE STAMPS.

1870.—Turkish numeral of value and crescent in square, star in each angle.

1 piastre rect. yellow.....	30	15
1½ " " brown.....	30	15
2 " " orange.....	40	25
6 " " violet.....	75	40

NEWSPAPER STAMPS.—1863.

Circular blue.....	10	
" pink.....	10	
" green.....	10	
2 paras 1875, blue.....	8	2

LOCAL STAMPS.

CONSTANTINOPLE.

1865.—Star and crescent in circle, "Post Locale" on left side, value below.

5 paras rect. blue.....	5	
20 " " green.....	5	
40 " " rose.....	8	

UNPAID LETTER STAMPS.

1876.—Type set "Poste Locale—Service Mixte."

10 paras oblong yellow.....	8	
20 " " rose.....	15	
1 piastre " red.....	50	
2 " " blue.....	30	

KUSTENDJIE AND CZRENAWODA.

1867.

2 paras rect. blue, green, or yellow.....		4
---	--	---

TURKS ISLANDS.

1867.—Head of Victoria to left in oval.

1 penny rect. red.....	6	4
6 pence rect. grey.....	30	20
1 shilling rect. slate.....	50	20

TUSCANY.

1849.—Crowned Lion supporting shield in square, inscribed "Franco Bollo Toscana," blue paper.

	Unused.	Used.
1 quattr. rect. black.....	40	30
1 crazia " claret.....	40	5
2 crazie " blue.....	40	4
4 " " green.....	40	5
6 " " blue.....	40	4
9 " " mauve.....	1 00	8
60 " " red-brown....	6 00	8 50
1 soldo " yellow.....	1 00	45
2 soldi " red.....	8 00	6 00

1851.—Same design, on white paper.

1 quattr. rect. black.....	40	15
1 crazia " carmine.....	30	5
2 crazie " blue.....	15	3
4 " " green.....	25	3
6 " " blue.....	15	3
9 " " violet.....	40	10
1 soldo " yellow.....	60	40
2 " " red.....		

PROVISIONAL GOVERNMENT.

1859.—White cross on shield.

1 cent. rect. lilac.....	25	6
5 " " green.....	25	8
10 " " brown.....	30	4
20 " " blue.....	40	4
80 " " rose.....	1 00	15
3 lire " yellow.....		

NEWSPAPER STAMP.

1854.—"Bollo Straordinario Per Le Poste" in circle, value in centre.

2 soldi circular black.....		
-----------------------------	--	--

Superseded in 1862 by the stamps of Italy.

UNITED STATES.

GOVERNMENT LOCALS.

1845 47.

5 c. buff Alexandria.....		
5 c. buff Brattleboro, Vt....		
5 c. red (envelope) New Haven.....		
5 c. black New York.....	75	75
5 c. black Providence, R. I.		
10 c. black Providence, R. I.		
5 c. black St. Louis.....		
10 c. black St. Louis.....		

These stamps were issued prior to the regular issue in 1847 by the Postmasters of the cities indicated.

1847.—Head in oval, "U. S. Post Office" above.

5 c. Franklin rect. brown....	25	8
10 c. Washington rect. black	1 00	30

1851-57.—"U. S. Postage" above.

1 c. Franklin rect. blue....	3	2
3 c. Washington rect. red....	4	2
5 c. Jefferson rect. brown....	10	10
10 c. Washington rect. green	12	3
12 c. Washington rect. black	15	8
24 c. Washington rect. mauve	30	20
30 c. Franklin rect. orange	40	35
90 c. Washington rect. blue	1 00	1 00

1861.—Similar design, numerals of value in upper, "U. S." in lower angles.

1 c. Franklin rect. blue.....	8	2
3 c. Washington rect. red....	5	2
5 c. Jefferson rect. brown....	10	4

	Unused.	Used.
10 c. Washington rect. green	15	3
12 c. Washington rect. black	20	3
24 c. Washington rect. mauve	45	8
30 c. Franklin rect. orange	50	8
90 c. Washington rect. blue	1 50	25

1863-66.

2 c. Jackson rect. black	5	2
15 c. Lincoln rect. black	25	4

1869.—Various designs.

1 c. Franklin sq. buff	3	3
2 c. Horseman sq. brown	5	3
3 c. Locomotive sq. blue	5	2
6 c. Washington sq. blue	10	3
10 c. Eagle on Shield sq. yellow	18	5
12 c. Steamer sq. green	20	5
15 c. Landing of Columbus sq. brown and blue	25	8
24 c. Declaration of Independence sq. green and purple	40	25
30 c. Eagle over Shield sq. blue and carmine	50	25
90 c. Lincoln sq. black and carmine	1 50	50

1870-75.—Head to left in oval.

1 c. Franklin rect. blue	2	1
2 c. Jackson rect. brown	5	1
2 c. Jackson rect. vermilion	3	1
3 c. Washington rect. green	4	1
5 c. Taylor rect. blue	6	2
6 c. Lincoln rect. red	7	1
7 c. Staunton rect. vermilion	10	3
10 c. Jefferson rect. brown	12	2
12 c. Clay rect. purple	15	2
15 c. Webster rect. orange	18	2
24 c. Scott rect. purple	30	4
30 c. Hamilton rect. black	35	3
90 c. Perry rect. carmine	95	4

CARRIER'S STAMPS.

1851-57.

1 c. Franklin rect. blue on pink		
1 c. Horseman oblong black	2 00	1 00
1 c. Horseman oblong red	4 00	3 00
1 c. Eagle oblong blue	10	25

NEWSPAPER STAMPS.

1865.

5 c. Washington long rect. blue		
5 c. Washington long rect. blue, white edge	12	
10 c. Franklin long rect. green	20	10
25 c. Lincoln long rect. red	40	

1875.—Various designs.

2 cents rect. black	4	
3 " " black	6	
4 " " black	8	
6 " " black	10	
8 " " black	12	
9 " " black	15	
10 " " black	15	
12 " " carmine	20	
24 " " carmine	40	
36 " " carmine	60	
48 " " carmine	75	
60 " " carmine	80	
72 " " carmine	90	
84 " " carmine	1 00	
96 " " carmine	1 15	
\$1 92 rect. brown	2 25	
3 00 " vermilion	3 50	
6 00 " blue		
9 00 " orange		
12 00 " green		
24 00 " purple		
36 00 " red		
48 00 " brown		
60 00 " lilac		

Those priced we generally have in stock, all others we can supply at 10 per cent. commission.

REGISTRATION STAMP.

Unused. Used.

1872, oblong green		10
--------------------	--	----

OFFICIAL STAMPS.

1873—Same design as 1870 issue stamps, except Post Office Dept.

AGRICULTURAL DEPARTMENT.

1 cent rect. orange	5	4
2 cents rect. orange	10	5
3 " " orange	10	3
6 " " orange	12	3
10 " " orange	20	12
12 " " orange	24	10
15 " " orange	30	10
24 " " orange	45	12
30 " " orange	50	12

EXECUTIVE DEPARTMENT.

1 cent rect. carmine	10	5
2 cents rect. carmine	10	5
3 " " carmine	10	10
6 " " carmine	25	15
10 " " carmine	25	25

INTERIOR DEPARTMENT.

1 cent rect. vermilion	3	3
2 cents rect. vermilion	5	2
3 " " vermilion	5	1
6 " " vermilion	10	1
10 " " vermilion	20	10
12 " " vermilion	20	3
15 " " vermilion	25	3
24 " " vermilion	40	3
30 " " vermilion	50	7
90 " " vermilion	1 00	6

DEPARTMENT OF JUSTICE.

1 cent rect. purple	4	3
2 cents rect. purple	6	4
3 " " purple	8	2
6 " " purple	10	4
10 " " purple	20	10
12 " " purple	20	10
15 " " purple	25	10
24 " " purple	45	20
30 " " purple	50	12
90 " " purple	1 50	40

NAVY DEPARTMENT.

1 cent rect. blue	4	3
2 cents rect. blue	6	3
3 " " blue	8	2
6 " " blue	10	2
7 " " blue	15	12
10 " " blue	20	6
12 " " blue	20	5
15 " " blue	25	5
24 " " blue	45	10
30 " " blue	50	8
90 " " blue	1 50	30

POST OFFICE DEPARTMENT.

Numeral of value in centre.

1 cent rect. black	3	3
2 cents rect. black	6	2
3 " " black	8	1
6 " " black	10	2
10 " " black	25	15
12 " " black	25	6
15 " " black	25	5
24 " " black	40	4
30 " " black	40	4
90 " " black	1 00	8

STATE DEPARTMENT.

	Unused.	Used.
1 cent rect. green.....	4	5
2 cents rect. green.....	8	5
3 " " green.....	10	5
6 " " green.....	12	5
7 " " green.....	20	12
10 " " green.....	20	12
12 " " green.....	24	15
15 " " green.....	25	15
24 " " green.....	50	25
31 " " green.....	50	15
90 " " green.....	1 50	50
\$2 00 " black & green	3 00	2 50
5 00 " black & green	8 00	4 00
10 00 " black & green	12 00	
20 00 " black & green	25 00	

TREASURY DEPARTMENT.

1 cent rect. brown.....	3	2
2 cents rect. brown.....	4	2
3 " " brown.....	4	1
6 " " brown.....	10	1
7 " " brown.....	12	3
10 " " brown.....	15	2
12 " " brown.....	20	2
15 " " brown.....	20	2
24 " " brown.....	40	3
30 " " brown.....	50	3
90 " " brown.....	1 50	3

WAR DEPARTMENT.

1 cent rect. red.....	4	2
2 cents rect. red.....	6	4
3 " " red.....	10	2
6 " " red.....	12	2
7 " " red.....	20	15
10 " " red.....	25	15
12 " " red.....	25	8
15 " " red.....	25	6
24 " " red.....	45	10
30 " " red.....	50	10
90 " " red.....	1 75	40

ENVELOPE STAMPS.

1853.—Head of Washington to left in oval, on white or buff paper.

3 cents oval red.....	10	4
6 " " green.....	60	60
6 " " red.....	65	75
10 " " green.....	1 00	45

1857.—Small oval, stars on sides, "U. S. Postage" below, on white or buff paper.

1 cent oval blue (buff p.) ..	5	3
1 " " blue (white p.)..		25
3 " " red.....	10	4
1+3 cent oval red and blue.	1 50	
6 " " red.....		
10 " " green.....		2 09

1861.—Numeral of value on sides in oval.

3 cents oval rose.....	10	6
6 " " rose.....	20	15
10 " " green.....	15	10
12 " " red and brown	30	
20 " " red and blue..	1 00	
24 " " red and green.	60	
40 " " red and black.	1 25	

LETTER SHEET.

3 cents oval red on blue paper.....

1853.—Head of Jackson to left, "U. S. Postage" above.

2c. hex. black on buff.....	20	20
2c. hex. black on brown.....	20	

1864.—"U. S. Post" above, on several varieties of paper.

2c. hex black.....	4	3
--------------------	---	---

1864.—Head to left in oval, large numerals of value on sides on white or buff paper.

	Unused.	Used.
3 cents oval rose.....	5	2
6 " " rose.....	10	
3 " " brown.....	5	
6 " " brown.....	10	

1865.—On buff paper

9 cents oval yellow.....	12	
12 " " brown.....	15	
18 " " red.....	25	
24 " " blue.....	25	
30 " " green.....	35	
40 " " rose.....	50	

1870.—Same head as 1870 issue adhesives, to left in oval, on white, lemon or orange paper, 1 and 2 cts. also on manilla.

1 cent oval blue.....	4	3
2 cents oval brown.....	10	5
3 " " green.....	6	1
6 " " red.....	10	3
7 " " vermilion.....	15	
10 " " brown.....	15	5
12 " " purple.....	20	
15 " " orange.....	20	
24 " " purple.....	40	
30 " " black.....	50	
90 " " carmine.....	1 25	

1874-76 issue, on various styles of paper.

1 cent oval blue.....	3	2
2 " " brown.....	6	2
2 " " vermilion.....	4	2
3 " " green.....	6	1
5 " " blue.....	8	2
6 " " red.....	8	3
7 " " vermilion.....		
10 " " brown.....		
12 " " violet.....		
15 " " orange.....		
24 " " purple.....		
30 " " black.....		
90 " " carmine.....		

CENTENNIAL ENVELOPES.

1876—Horse and Rider, Train, etc. "1776 U. S. Postage" above, "Three cents

1876" below.

3 cents oct. green.....	8	3
3 cents oct. dull red.....	8	3

OFFICIAL ENVELOPES.

POST OFFICE DEPARTMENT.

1873.—Numeral of value in centre.

2 cents oval black.....	10	
3 " " black.....	5	
6 " " black.....	15	

1874.

2 cents oval black.....	10	1
3 " " black.....	10	2
6 " " black.....	20	5

WAR DEPARTMENT.

1873.—Head in oval, various styles of paper

1 cent oval red.....	3	2
2 " " red.....		
3 " " red.....	10	2
6 " " red.....		5
15 " " red.....		
24 " " red.....		
30 " " red.....		

NEWSPAPER WRAPPERS.

Same design as envelopes of same dates.

1 cent 1857, oval blue.....	6	5
2 cent 1863, oval black.....	25	
2 cent 1864, oval black.....	5	3

	Unused.	Used.
1 cent 1870, oval blue.....	3	2
2 cent 1870, oval brown.....	5	3
2 cent 1876, oval vermillion..	4	

POST CARDS.

1 cent 1873, brown.....	3	2
1 cent 1875, buff.....	2	2

UNITED STATES OF COLUMBIA.

GRANADA CONFEDERATION.

1859.—Arms in beaded circle, numerals of value above and below, on lined ground.

5 cent oct. brown.....		
5 " " lilac.....	1 00	1 00
10 " " yellow.....	1 25	80
20 " " blue.....	1 25	1 00

1867.—Smaller numeral of value, waved groundwork.

2½ cent oct. green.....	75	75
5 " " blue.....	1 00	75
10 " " red.....		
10 " " brown.....	1 00	1 00
20 " " blue.....	75	60
1 peso " " carmine.....		2 50

U. S. OF NEW GRANADA.

1861.—Arms in oval, "Estados Unidos de Nueva Granada" above, nine stars below.

2½ cent large rect. black..	6 00	4 00
5 " " yellow.....	3 00	2 00
10 " " blue.....	2 00	2 00
20 " " red.....	4 00	2 50
1 peso " " light-rose.....	6 00	4 00

U. S. OF COLUMBIA.

1862.—Arms in beaded circle, "E. U. de Colombia" on the left, nine stars on groundwork of waved lines.

10 cent oct. blue.....		3 50
20 " " rose.....		
50 " " green.....		
1 peso " " violet.....		

1863.—Arms on white ground between branches, nine stars above.

5 cent oct. orange.....	40	20
10 " " blue.....		40
20 " " red.....	1 00	75
50 " " green.....	2 00	1 00
10 " " blue on bluish p.		40
10 " " red.....		

1864.—Same design, arms on colored ground, ornaments in corners.

5 cent. rect. yellow.....	25	12
10 " " blue.....	50	20
20 " " red.....	80	40
50 " " green.....	2 00	75
1 peso " " violet.....	3 00	2 00

1865.—Arms in rectangle.

1 cent rect red.....	6	5
2½ cent triang. lilac.....	12	10

Arms in oval.

5 cent rect. orange.....	20	10
10 " " violet.....	30	10
20 " " blue.....	60	12
50 " " green.....	1 00	40
1 peso " " vermillion.....	2 00	50

1867.—Various designs.

5 cent oct. yellow.....	25	50
10 " rect. lilac.....	30	12
20 " " blue.....	60	15
50 " " green.....	1 25	50

	Unused.	Used
1 pesorect. rose.....	2 00	50
5 pesos " green.....	8 50	2 50
10 " " red.....		4 50

1868-73.—Arms in various frames.

1 cent. rect green.....	5	5
1 " " rose.....	5	4
2 " " brown.....	10	6
2½ " triang. purple.....	10	8
5 " rect. orange.....	20	20
5 " " yellow (arms at top).....	15	6
10 cent. rect. violet.....	20	4
20 " " blue.....	40	6
25 " " black on blue..	50	10
50 " " green.....	1 00	30
1 peso " red.....	2 00	50
5 pesos " green.....	8 00	3 00
10 " " red.....	12 00	3 50

1874.

10 cent. rect. violet.....	20	5
----------------------------	----	---

1876.—Various designs.

5 cent. rect. lilac.....	15	6
10 " " brown.....	20	5
20 " " blue.....	40	10
50 " " green.....	1 00	40
1 peso " red.....	2 00	50
5 pesos " green.....	8 00	3 00
10 " " rose.....	12 00	4 00

1865.—REGISTRATION STAMPS.

5 cent. square black "A" between branches.....	30	20
5 cent. square black "R" in star.....	30	20

1870.

5 cent. rect. black "A" in circle.....	15	10
5 cent. rect., black "R" in circle.....	15	10

1865-70.

25 cent. oblong yellow, blue, etc.....	75	50
50 cent. oblong yellow, blue, etc.....	1 50	50
50 cent. oblong yellow, black, etc.....	1 50	50

1876.

5 cent. rect. black "A".....		
5 " " " "R".....		

"SOBRE PORTE" STAMPS.

1865.—Arms in centre, "Sobre Porte" above, value below.

25 cent. rect. black on blue..	75	25
50 " " black on yellow	1 50	75
\$1 " " black on rose..	3 00	2 00

Antioquia.

1863.—Arms of the U. S. of Columbia in oval, small size.

2½ centavos rect. blue.....		
5 " " green.....		
10 " " lilac.....		
1 peso " red.....		

1869.—Large size, numerals of value in angles.

2½ cent. rect. blue.....	15	15
5 " " green.....	25	15
10 " " lilac.....	30	20
20 " " brown.....	50	25
1 peso " red.....	3 00	2 50

1874-75.—Various designs.

1 cent. rect. green.....	5	5
5 " " ".....	20	20
10 " " violet.....	40	
25 " " brown.....	60	
50 " " blue.....	1 50	

	Unused.	Used.
1 peso rect. red.....	2 50	
2 " " yellow.....	4 00	
5 " " rose.....	8 00	
1875.		
1 cent. rect. green, arms	5	5
2½ " " blue " "	10	
5 " " green, head.	20	
10 " " lilac " "	35	

Bolivar.

1864.—Arms in square, "Estado S. de Bolivar" on sides, value below.

10 cents small rect. green...	4 00	4 00
10 " " " rose.....	1 00	1 00
1 peso " " " rose.....	3 00	3 00

1873.—Arms in various frames encircled by "Estado Soberano de Bolivar."

5 cent. rect. blue.....	15	
10 " " " lilac.....	25	
20 " " " green.....	50	
80 " " " vermilion..	1 50	50

1874.—Inscri. "Correos del Estado Soberano de Bolivar."

Cinco (5) cent. rect. blue....	15	15
--------------------------------	----	----

Cundinamarca.

1870.—Arms in centre, "Correos" above, "Cundinamarca" below.

5 cent. rect. blue.....	15	
10 " " " red.....	30	

Tolima.

1870.—Fancy border enclosing "E. U. de C. E. S. del T." etc.

5 cent. oblong black.....

1871-72.—Arms in centre.

5 cent. rect. brown.....	15	
10 " " " blue.....	40	
50 " " " green.....	1 50	
1 peso " " red.....	3 00	

URUGUAY.

1856.—Sun in circle, "Diligencia" above, value below.

60 centavos rect. blue.....	5 00	6 00
80 " " " green.....		
1 real " " red.....	75	4 00

1859.—"Montevideo" above, "Correo" on sides, thin numerals of value.

60 centesimos square lilac..	50	50
80 " " " orange	50	30
100 " " " lake..	60	40
120 " " " blue..	75	50
180 " " " green..	1 00	1 00
240 " " " red...	65	60

Numerals of value thicker.

60 centesimos square lilac..	20	10
80 " " " orange	30	25
100 " " " red... 5)	30	30
120 " " " blue..	50	20
150 " " " green..	1 00	40

1859.—Block letters, numerals of value repeated.

120 centes. square blue.....	2 50	4 00
180 " " " green....	50	
240 " " " Vermilion	50	

1864.—Arms in centre surrounded by "Republica Oriental."

66 centesimos rect. rose.....	20	10
88 " " " green....	20	20
10 " " " bistre....	30	15
12 " " " blue.....	30	15

1866.—Provisionals, 1864 issue surcharged in black with new value.

Unused. Used.

5c. (over 12c.) rect blue....	50	50
10c. (over 8c.) " green....	50	75
15c. (over 10c.) " bistre....	50	75
20c. (over 6c.) " rose....	60	75

1866.—Arms and numeral of value in centre, "Republica del Uruguay" above.

1 centes. rect. black.....	5	4
5 " " " blue.....	10	4
10 " " " green....	20	10
15 " " " yellow.....	30	12
20 " " " rose.....	40	10

ENVELOPE STAMPS.

1866.—Large numeral of value and arms in oval.

5 cent. oval blue.....	15	10
10 " " " green.....	30	

There are several errors in the 1866 issue of adhesives and envelopes, "Centesimos," "Centesimos," etc.

OFFICIAL FRANKS.

Arms of Uruguay embossed on white paper inscribed "Administracion de Correos-Montevideo," several varieties each 20 cts. Blue handstamp, arms and "Admon. General de Correos-Montevideo," 20 cents.

POST CARDS.

1875.—Arms in centre, "Tarjeta-Correspondencia at top on several varieties of paper.

Unstamped (single) lilac....	10	
" (double) "	15	

VENEZUELA.

1859.—Arms on shield "Correo de Venezuela" above, value below.

Medio (½) real small rect.		
orange.....	8	8
Un (1) real rect blue.....	10	10
Dos (2) " " red.....	10	10

1861.

Cuarto (¼) cent. rect. green	12	
Medio (½) " " grey..	15	
Un (1) " " " brown	30	

1863.—Eagle in beaded circle, "Federacion" above, "Venezolano" and value below.

Medio (½) real rect. orange.	10	
Un (1) " " blue....	25	
Dos (2) reales " green..	50	
Medio (½) cent. " flesh..	10	10
Un (1) cent. rect. grey.....	10	

1865-67.—Arms in octag. frame, inscribed "Correo De Los E. E. U. U. de Veneza."

Medio (½) cent. sq. green....	10	10
Un (1) " " " blue....	12	10
Medio (½) real " rose....	15	8
Un (1) " " " vermilion	30	10
Dos (2) " " " yellow..	50	15

1874.—Surcharged with small black letters

"Centesimas Estampillas de Correo."

Un (1) cent. square lilac....	4	4
Dos (2) " " " green..	8	6
Medio (½) real square rose..	10	4
Un (1) " " " ver-		
million.....	20	6
Dos (2) real square yellow..	40	12

LA GUAIRA AND ST. THOMAS STEAM-SHIP CO..

1864.—Steamship and value in square, "St.

Thomas—La Guaira—Pto Cabe'lo
on sides.

		Unuse1. Used.	
3/4 cent rect.	black on white		
1 " "	black on rose..		
2 " "	black on green		
3 " "	black on yellow		
4 " "	black on blue..		
Medio (1/2) real rect.	rose....	30	
Medio (1/2) " "	" blue....	15	
Dos (2) " "	green....	50	15
Dos (2) " "	orange..	50	
1860.—J. A. J. & Z.			
3/4 real rect.	green.....	20	20
2 " "	rose.....	30	20

VICTORIA.

1850.—*Half length portrait of Queen Victoria.*

1 penny rect.	red.....	1 50	15
2 pence "	grey.....		25
3 " "	blue.....		8

1852-57.—*Queen Victoria seated on throne, value below.*

1 penny long rect.	green....	75	30
2 pence " "	brown... 1 50		12
6 " "	blue.....	50	10

1854-65.—*Head to left, "Victoria" at top, "Postage Stamp" at sides.*

6 pence rect	orange.....	1 25	5
6 " "	black.....		20
2 shillings rect.	green.....		15
2 " "	blue.....		4

1859.—*Head to left in oval, with emblems in corners.*

1 penny rect.	green.....	40	5
2 pence "	lilac.....		5
4 " "	red.....		5

Head in circle.

1 shilling oct.	blue on white		10
-----------------	---------------	--	----

1862.—*Without emblems.*

1 penny rect.	green.....	40	3
---------------	------------	----	---

1862.—*Head to left in oval, numerals of value on sides.*

3 pence rect.	blue.....	25	5
3 " "	lake.....	50	25
4 " "	rose.....		5
4 " "	orange.....		2 50
6 " "	black.....		6
6 pence black large letters..			5

1863-74.—*Head to left in circle.*

3/4 penny rect.	green.....	5	5
1 " "	".....	6	2
2 pence "	lilac.....	10	2
4 " "	rose.....	20	2
4 " "	orange.....	40	12
9 " "	brown.....	50	10
1 shilling "	blue on blue.	50	3
5 shillings "	blue on yellow.....		
low.....		3 00	1 00
5 shilling rect.	blue and red.	2 50	12

1866-74.—*Head to left in oval.*

3/4 penny rect.	rose.....	3	3
1 " "	green.....	5	3
2 pence "	lilac.....	15	2
2 " "	violet.....	12	3
3 " "	orange.....	15	2
3 " "	lilac.....	25	10
6 " "	blue.....	30	2
9 " "	brown (sur- charged).....	50	6
10 pence rect	slate.....	75	30
10 " "	brown.....		5

REGISTRATION STAMP.

1854.—*Head to left.*

		Unused. Used.
1 shilling rect.	blue and rose	75

TOO LATE.

6 pence rect.	lilac and green	75
---------------	-----------------	----

ENVELOPE STAMPS.

1869.—*Head to left in oval.*

2 pence rose on white.....	12	10
2 pence rose on blue.....	20	10

NEWSPAPER WRAPPER.

1869-74.

3/4 penny rect.	green.....	8	
1 " "	".....	10	3

OFFICIAL FRANK STAMPS.

Arms of Gt. Britain in centre. "Victoria—Frank Stamp" below, no value indicated.

Chief Secretary circ.	blue..	10
Treasurer "	"	10
Com. of Trades & Customs circular blue.....		6
Postmaster General circular blue.....		6
Minister of Justice circ.	blue	15
Survey of crown lands circ.	blue.....	10
Minister of Mines circ.	blue.....	10
Solicitor General circ.	blue.	10
Commiss. of Railways circ.	blue.....	30

VIRGIN ISLANDS.

1866-67.—*Virgin in centre, "Virgin Islands" above.*

1 penny rect.	green.....	6	5
4 pence rect.	brown and red	18	15
6 " "	rose.....	25	20
1 shilling "	carmine.....	50	
1 " "	Colored edge..	50	

WESTERN AUSTRALIA.

1855.—*Swan in centre, "Postage—Western Australia" on sides and at top.*

2 pence oct.	red.....	1 50	1 00
4 " "	blue.....	25	10
6 " "	brown.....		1 00
1 shilling oval	brown.....	1 00	50

1860-72.—*Swan in square.*

1 penny oblong	black.....	75	15
1 " "	carmine.....	10	4
1 " "	rose.....	8	4
1 " "	straw.....	6	3
2 pence "	orange.....	15	12
2 " "	blue.....	12	5
2 " "	yellow.....	10	3
3 " "	brown.....	15	3
4 " "	blue.....	50	
4 " "	red.....	20	3
4 " "	rose.....	20	3
6 " "	green.....	50	1 00
6 " "	violet.....	60	10
6 " "	lilac.....	50	4
1 " "	light green..	75	20
1 " "	light green..	60	10

PROVISIONAL.

1 penny [1875] yellow.....	10
----------------------------	----

WURTEMBERG.

1851.—*Numeral of value in centre, "Wurttem-*

berg" above, "Freimarke" below.

	Unused.	Used.
1 kreuzer square buff	10	4
3 " " yellow	20	2
6 " " green	40	3
9 " " pink	40	4
18 " " mauve	50	20

1867.—Arms in square, "Freimarke" above, value at sides and below.

1 kreuzer square brown	8	4
3 " " orange	12	2
6 " " green	15	2
9 " " rose	52	4
18 " " blue	40	10

1862-73.—Same design.

1 kreuzer square green	3	2
3 " " rose	4	2
6 " " blue	8	2
7 " " blue	15	4
9 " " brown	20	2
18 " " orange	30	5
70 " " violet		30

1868-73.—Numeral of value in oval.

1 kreuzer rect., green	2	2
2 " " orange	4	2
3 " " rose	6	1
7 " " blue	10	2
9 " " brown	12	2
14 " " orange	20	4

1875.—Numeral in centre, "K. Wurt. P.st" above, arms at sides.

3 pfennige rect. green	2	2
5 " " mauve	3	2
10 " " rose	5	1
20 " " blue	8	2
25 " " brown	10	3
50 " " slate	30	3
2 mark " orange	70	6

RETURN LETTER STAMPS.

Arms in oval, "Commission Für Retourbriefe" above.

Rectangular black..... 10

ENVELOPE STAMPS.

Numeral of value in oval.

1 kreuz. oct. green	3	2
3 " " rose	5	2
6 " " blue	10	4
9 " " brown	15	4

1875.

PROVISIONAL.

1 kr.—3 pf. on 1 envelope violet and green..... 10

Unused. Used.

3 kr.—10 pf. on 1 envelope rose.....	20	
1875.—Same design as adhesives.		
5 pfennige oct. violet.....	5	2
10 " " rose	7	2

MONEY ORDER ENVELOPES.

1867.—Numeral in centre, on buff paper.

4 kreuzer oct. yellow	15
6 " " blue	30
7 " " green	25
9 " " brown	25

1875.—Same design as adhesives, on buff paper.

15 pfennige oct., yellow	10
20 " " blue	
25 " " brown	

MONEY ORDER CARDS.

1868.—Same design as envelopes 1865 issue, on yellow paper.

3 kreuzer oct., rose	15
6 " " blue	25
7 " " blue	30
12 " " violet	40
14 " " lilac	50
7+7 " " lilac	

1875.

20 pfennige rect. blue..... 15

POST CARDS.

1870-72.—Inscribed "Konigl. Württembergisches Postgebiet Correspondenz Karte," bluish card.

1 kreuzer oct. green	8
1+1 " " (double)	12
3 " " rose	15
3+3 " " (double)	30

1872.—"Post Karte," small size, without border.

1 kreuzer rect. green	8
1+1 " " (double)	10
2 " " orange	6
2+2 " " (double)	10
2 " " violet	6

1873-74.—With border.

1 kreuzer rect. green	5
2 " " claret	6
2 " " orange	6
2×2 " " (double)	8
18 kr. oct. green on buff	30

1874.—Same as adhesives.

5 pfennige rect. violet	4	2
6+5 " " (double)	8	

Foreign Postage Stamp Albums.

THE ILLUSTRATED POSTAGE STAMP ALBUM.

Brought up to 1876, containing a complete description of all stamps issued up to date of publication, with compartments of the same shape as the stamps, in all cases. It is printed on specially prepared heavy paper of the best quality, on *one side of the paper only*, and is illustrated with beautiful engravings of the coat of arms of all stamp issuing countries. It also contains nearly 900 illustrations of stamps, and is a book in all respects perfect.

It is published in English, French and German, at undermentioned very low prices.

No. 1, Ordinary strong binding.....	Price, \$2.00
No. 2, Half cloth gilt lettering.....	Price, 2.75
No. 3, Full cloth, gilt back and cover.....	Price, 4.00
No. 4, Extra thick paper, very fine binding, gilt edges.....	Price, 6.00

A great many supplementary leaves are bound up with each album, thus making it perfectly permanent.

THE JUVENILE STAMP ALBUMS. MARVELS OF CHEAPNESS.

No. 1, Small oblong with compartments for several hundred stamps. Price, 30 cents.

No. 2, Small oblong gilt cloth, with compartments for nearly 1000 stamps. Price, 60 c nts.

THE POLYGOT STAMP ALBUM.

Containing spaces for over 1200 stamps, and catalogue printed in English, French and German, and illustrated with a map of the world, arms of nations, and numerous engravings of foreign postage stamps. Price, 75 cents.

THE MULREADY STAMP ALBUMS.

Printed on extra thick paper, brought up to the present time, having spaces provided for all new issues. The names of stamp issuing countries head the pages of each of the albums.

No. 1, With frontispiece, gilt cloth binding, oblong. Price, \$1.00.

No. 2, Full cloth binding, gilt lettering, square. Price, \$1.25.

No. 3, Superior cloth binding gilt lettering, oblong. Price, \$2.00.

No. 4, Full cloth binding gilt lettering, illustrated by a specially engraved map of the world, with clasp, oblong. Price, \$2.00.

No. 5, Like No. 4, but handsomely bound in extra gilt cloth, oblong. Price, \$2.50.

THE PERMANENT STAMP ALBUMS.

Third edition, enlarged and improved. Brought up to the present time, spaces being provided for Cabul, Dominica, &c., &c. Illustrated by a specially engraved map of the world, containing the name of every stamp issuing country. The leading feature of this album is the provision of supplementary leaves *bound up with the book*, thereby saving future trouble and expense. Newly 30 of such leaves are provided (allowing for no less than 1800 additional stamps), which are so distributed throughout the volume that there is little chance of any new stamp country being placed out of its proper order.

	Clasp.	Lock.
No. 1, Cloth, sprinkled edges.....	Price, \$3.00	Price, \$4.00
No. 2, Superior binding extra gilt, gilt edges.....	Price, 4.00	Price, 5.00
No. 3, Bound in French Morocco, gilt edges.....	Price, 5.00	Price, 6.00
No. 4, Extra fine binding, gilt edges.....	Price, 8.00	Price, 10.00

UNITED STATES.

Official Stamps, Issued 1873.
EXECUTIVE DEPARTMENT.

<i>Similar, to General Issue, Name, Carmine, 1c.</i>	2c.	3c.	6c.	10c. 97
--	-----	-----	-----	------------

DEPARTMENT OF STATE.

<i>Name, Green, 1c.</i>	2c.	3c.	6c.	7c.	10c.	12c.	15c.	24c.
---------------------------------	-----	-----	-----	-----	------	------	------	------

<i>Name, Green, 20c.</i>

<i>Profile of Sword to left, in oval, Black & Green, 2c.</i>	3d.	10d.	20d.
--	-----	------	------

<i>Name, Green, 90c.</i>

Specimen page of Common Sense Album reduced to one-quarter original size.

THE COMMON SENSE POSTAGE STAMP ALBUM.

—:0:—

It has received the Highest Prize wherever exhibited, and was awarded the only Diploma for Stamp Albums at the American Institute.

It has specially designed spaces for the reception of every Postage Stamp ever issued, rather larger than the Stamp itself, thus showing a neat border round each, adding much to the appearance of a set. Each space contains the description of the stamp it is designed for, thus making it nearly impossible to make mistakes in arranging the collection. It is brought up to the present time, having spaces provided for the Stamps of The Deccan, Fiji Islands, Japan, &c., &c., also, for the new issues of Canada, Ceylon, Luzon, Norway, Prince Edward Island, United States Official, &c., &c.

It is bound in the strongest manner, by the most skilful workmen, with the best materials. The following styles and prices now ready:

CLOTH, gilt lettering, back and sides, - - - - -	2 50
" guards, clasps, &c., - - - - -	3 50
" extra thick paper, gilt clasp, printed on one side of the paper only, - - - - -	5 00
HALF MOROCCO, extra fine, heavy paper, gilt clasp, - - - - -	6 00
FRENCH MOROCCO, fine heavy paper, gilt edges, two gilt clasps - - - - -	8 00
HALF MOROCCO, bound very strong, every other page blank, making it "perfectly permanent;" warranted ten years. Price only - - - - -	10 00
HALF LEVANT MOROCCO, gilt edges, a perfect book, - - - - -	15 00
FULL LEVANT or RUSSIA, full gilt, - - - - -	25 00

EXTRACT FROM PREFACE.

"Special care has been taken to leave plenty of room for those governments that are still in existence, so as to accommodate future issues, and blank pages are left at appropriate intervals for the reception of Stamps from any countries that have not at present issued Postage Labels; but should any one desire additional leaves, specially designed pages to correspond with the body of the book are prepared for all new issues as soon as they are received. These are supplied by the publishers at a nominal rate, and can easily be inserted in their proper order by gumming them to the guards bound with the book for that purpose, thus making the Album PERFECTLY PERMANENT, and as good after ten years as one just published."

THE COATS OF ARMS OF THE WORLD.

This magnificent chart contains accurate representations of the armorial bearings of the nations of the world, all of which are beautifully and correctly emblazoned in gold and silver, and their true colors.

As a sheet for framing, it is an acquisition to any drawing room, and is indispensable in the library or study.

As a guide to determine the nationality of foreign coins or postage stamps, (most of which bear the issuing countries' arms), it will be found of great service. While cut up and inserted in stamp albums, they will be found to add much to the appearance of the page.

Printed on fine heavy paper for framing, or on the same quality of thin paper for inserting in albums. Price, 50c.



(RUSSIA.)

Uncolored fac simile showing size.

Packets of Used and Unused Postage Stamps.

Warranted to be the cheapest and best put up packets for sale anywhere.

All stamps contained in the following packets are guaranteed genuine, and in perfect condition.

No. 1 contains 50 varieties, including Italy officials, Alsace, Sweden, Hungary, etc. Price, 15 cents.

No. 2 contains 50 varieties, including Java, Egypt, Modena, Sweden, official, Finland, Turkey, Roumania, etc. Price, 25 cents.

No. 3 contains 75 varieties, including Old Swiss (Rayon,) Hanover, Norway, Old Spain, German official, Hamburg, Russia, Bermuda, etc. Price, 40 cents.

No. 4 contains 100 varieties, including South Australia, N. S. Wales, Queensland, Luxemburg, Portugal, Turkey, Naples, India, Belgium, etc. Price, 60 cents.

No. 5 contains 150 varieties, including old Ecuador, Brazil, Western Australia, Sandwich Islands, Jamaica, Malta, Hanover (I issue,) Prussia envelope, Official Spain, Chili, U. S. of Columbia, Sweden-unpaid, Nicaragua, old United States, etc. Price \$1.50.

No. 6 contains 200 varieties, including amongst others rare old Spain, (1852,) Japan, Portugal (I issue,) Heligoland, Roumania, (1866) Great Britain (1840,) Greece, (unpaid,) Servia, Finland (1875 set of 5,) old Norway, France, (5 francs) Angola, Tuscany, Malta, Canada (registered) Sardinia, Ceylon, Antigua, old Cuba, etc. Price, only \$2.00.

No. 7 contains 300 varieties, including all of those in No. 6, and further Uruguay, Argentine Republic, Guatemala, Curacao, Surinam, Bermuda (Provisional) Venezuela, Sierra Leone, St. Thomas and Prince Islands, etc. Price, \$3.00.

No. 8 contains 400 varieties, including St. Vincent, Cape of Good Hope (triangular) Iceland, Scheswig-Holstein, Tuscany, Mauritius, Naples, Oldenburg (I issue) Livonia, Portugal 1876, Orange Free States, Montenegro, Cashmere, Egypt (1867,) Greece, Hong Kong, Lubeck, Natal, Bergedorf, Prince Edwards Island, Roman States, Saxony envelope, Austria (25 and 50 kr.) Van Diemens Land, etc., etc. Price, \$5.00.

No. 9 contains 500 varieties, including some from nearly every country in the world, amongst others rare Cashmere, Deccan, Shanghai, Hawaii, Bolivia, Costa Rica, San Domingo, Curacao, Surinam, Brazil (1850 issue,) Uruguay, U. S. of Columbia, Antioquia, San Salvador, Confederate States of America, Fiji, South African Republic, Nova Scotia, Newfoundland, Sierra Leone, Angola, Madeira, Romagna, Spain (several issues,) Finland, Constantinople, St. Christopher, Danish West Indies, Martinique, Sweden official and unpaid, Sarawak, etc., etc. Price, \$7.50. The above stamps would cost at retail at least \$15.00.

CHEAP PACKETS OF UNUSED POSTAGE STAMPS.

No. 10 contains 15 varieties, including Rome, Naples, Sardinia, Heligoland, Alsace and Lorraine, Servia, Spain, etc. Price, 15 cts.

No. 11 contains 20 varieties, including Curacao, Nicaragua, N. G. official, Madeira, Japan, Roumania, St. Thomas and Prince Islands, etc. Price, 30 cents.

No. 12 contains 50 varieties, including Brazil (1851,) Uruguay (1866,) Iceland, U. S. of Columbia, Bergedorf, Hamburg, Gutemala, Sierra Leone, etc. Price, \$1.00.

No. 13 contains 75 varieties, including Turkey, Egypt, Cashmere, Java, Lubeck, Hamburg, Austria envelope, 3 kr., Luxemburg, Chili, Jap n, Italy, "vegna Tasse," Natal, Portugal, Prussia, Rouman'a (1866, set of 3), etc., etc. Price, \$1.50.

No. 14 contains 100 varieties, including 1 of each Department U. S. Officials, also Venezuela, Uruguay, Peru, Argentine Republic, Corrientes, Austria (Newspaper Stamps), Belgium (Unpaid), Fiji Islands, New Zealand, Scheswig-Holstein, Spain (Amadeus) 1 & 4 pesetas, Cuba, 1857, set of 3, etc., etc. Price, \$2.50.

PACKETS OF AMERICAN POSTAGE STAMPS.

No. 15 Contains 25 varieties of U. S. stamps and envelopes, (no Department stamps). Price 60 cents.

No. 16 contains 25 varieties of U. S. Official stamps including complete set Treasury Dept. and also some of Interior, Navy and War Depts. Price 50 cents.

No. 17 contains 50 varieties of U. S. Official stamps, including some of each Department; Agriculture, Executive, Interior, Justice, Navy, State, etc. Price, \$1.25.

No. 18 contains 25 varieties of West Indian stamps, including Trinidad, Bermuda, Jamaica, Antigua, Curacao, Cuba, etc. Price, 40 cents.

No. 19 contains 50 varieties of North and South American and West Indian stamps, including Nicaragua, Surinam, Venezuela, Ecuador, Nova Scotia, St. Vincent, Grenada, etc. Price, \$1.00.

No. 20 contains 75 varieties, all those in No. 19, and further, New Foundland, Guatemala, U. S. of Columbia, Uruguay, Antioquia, etc. Price, \$2.00.

No. 21 contains 100 varieties, including amongst others rare, old Brazil, Peru, Costa Rica, Bolivia, Virgin Islands, Mexico, Honduras, San Domingo, Cuba (1857, set of 3), Danish West Indies, Corrientes, Argentine Republic 1858, Guatemala envelope, Ecuador, (set of 4), San Salvador, (set of 4), Bermuda, (set of 5), and other stamps equally rare. Price, \$4.00.

No. 22 contains 150 varieties, all those in No. 21, and further, Brazil, 1844, Canada, (set of 3 Registered), Chili, 1852, 5 cts. on blue, Confed. States, 1861, 10 cents, Mexico envelope, Nicaragua, 25 cts., Peru, 1858, Cuba, 1855, 2 rels., Uruguay, 1864, Virgin Islands, 4 pence, U. S. of Columbia, (set of 10), Brazil and Peru envelopes, etc., etc. Price, \$7.00.

All the stamps contained in Nos. 15—22 are North or South American, or West Indian.

PACKETS OF GOVERNMENT POST CARDS.

All *unused uncut* in fine condition,

No. 23 contains 10 varieties, including Japan, Austria, (1876), Denmark, Wurtemberg, German Empire, etc. Price, 25 cents.

No. 24 contains 20 varieties, including Luxemburg, Java, Spain, Russia, Finland, Norway, etc. Price, 60 cents.

No. 25 contains 40 varieties, including some of the rarest issued, amongst others Guatemala, Uruguay, Greece, Austria, (5 kr.), Shanghai, Chili, Canada, New Foundland, France, Wurtemberg, (double), Helsingfors, Hungary, Italy, etc. Price, \$1.75.

No. 26 contains 100 mixed Continental stamps (duplicates). Price, 15 cents.

No. 27 contains 250 mixed Continental stamps, (duplicates). Price, 30 cents

No. 28 contains 500 well assorted Continental stamps. Price, 75 cts.

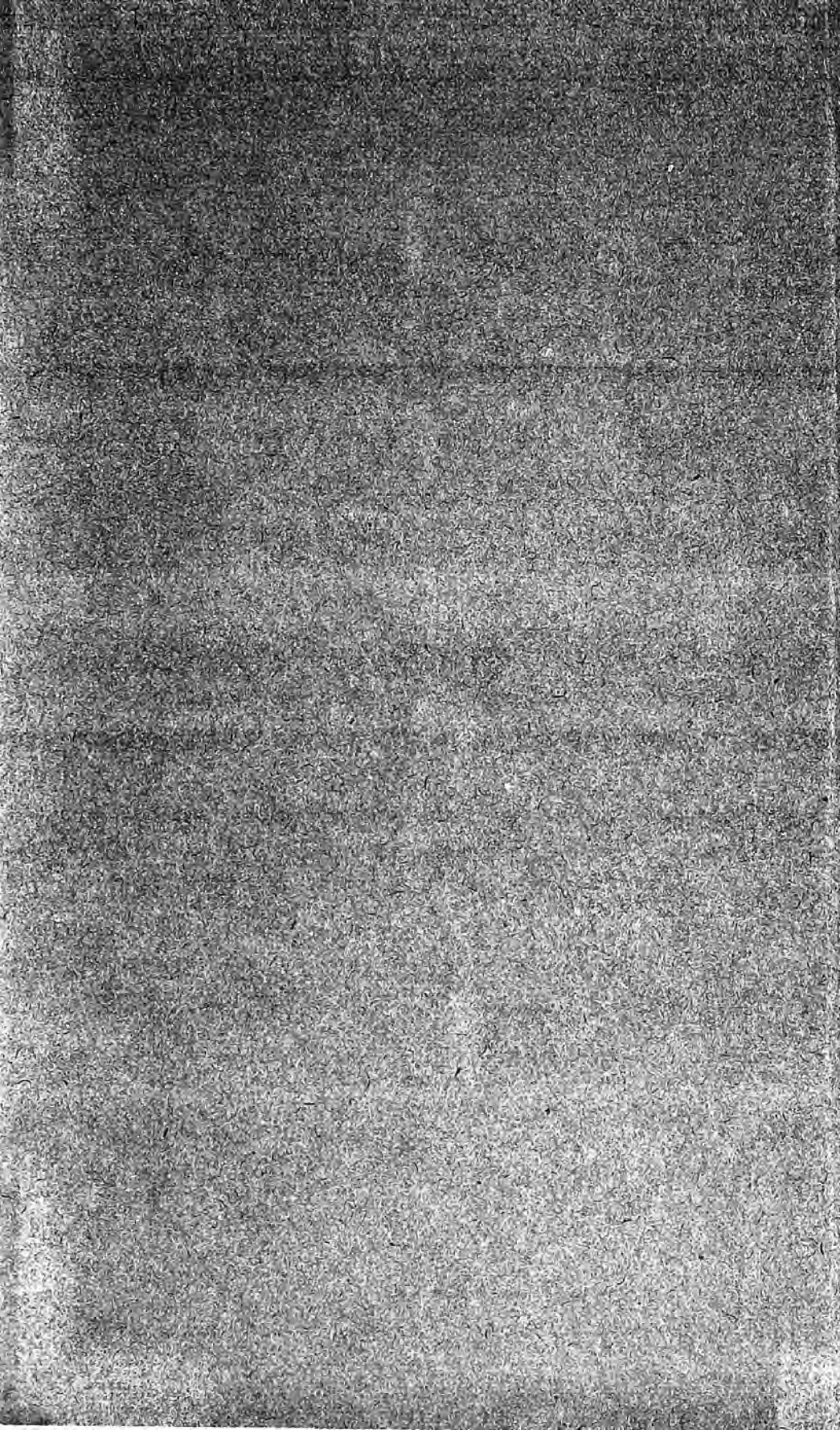

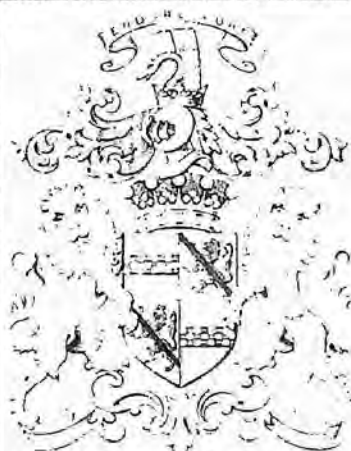

Bibliotheca Lundensia

PHILATELIC SECTION