



STANDARD
POSTAGE STAMP
CATALOGUE
1894.

NEW YORK.

THE SCOTT STAMP & COIN CO. LIMITED

18 EAST 23RD STREET.

BRANCH STORE 183 BROADWAY.

PHILATELIC SECTION.

Bibliotheca Indisiana.



Crawford 535

THE
STANDARD
Postage Stamp Catalogue,

GIVING THE
DATE OF ISSUE, COLOR, SHAPE AND VALUE OF EVERY POSTAGE
STAMP THAT HAS EVER BEEN ISSUED BY ANY
GOVERNMENT IN THE WORLD.

WITH ILLUSTRATIONS OF NEARLY EVERY STAMP, AND GIVING THE PRICES AT WHICH
MOST OF THEM CAN BE PURCHASED, USED OR UNUSED, OF

THE SCOTT STAMP AND COIN CO., L'D.

FIFTY-FOURTH EDITION.

1894.

THOROUGHLY REVISED AND CORRECTED, AND FULLY BROUGHT UP
TO THE DAY OF GOING TO PRESS.

PRICE 50 CENTS.

NEW YORK
THE SCOTT STAMP AND COIN CO., LIMITED,
18 EAST 23^d ST.,
BRANCH STORE: 193 Broadway, New York.

SPECIAL NOTICES.

The numbers in the first column will serve to facilitate ordering from the Catalogue; thus, if you wish to order a used United States, 1851 issue, 1c blue, unperforated, your order may read as follows:

United States, 20 40 cents

thereby doing away with the necessity of long descriptions. The second column indicates the date of issue of the stamp; the third, the number of the illustration in the Catalogue; the fourth the nominal or face value, and the fifth, the color of the stamp; the sixth, our price for an uncancelled specimen, and the seventh, our price for a cancelled or used one.

A printed order blank accompanies this Catalogue, and if customers will fill it out according to instructions no mistake can occur.

As it is impossible to keep a full line of all stamps constantly on hand, we would advise our customers always to send a supplementary order. Thus, if you remit \$1.00 make out an order for \$2.00 worth of stamps, so that you may be sure of receiving goods to the full value of your remittance, without the necessity of sending another order, and also avoiding delay. We never substitute stamps not ordered for others which we may not have in stock.

In this edition we have taken special care to price almost every stamp, but this must not be taken as an indication that we have all the stamps in stock. A great many of the prices are merely for the information of collectors.

We cannot hold ourselves responsible for letters lost in transit.

Reprints.—A number of stamps of which the originals are almost unobtainable, have been reprinted from the original plates; as many collectors desire to obtain specimens of these stamps, and are not prepared to pay the prices asked for originals, we give quotations for a number of such reprints but in each case they are designated as reprints. All other prices in the Catalogue are for original stamps. It should be distinctly understood that a reprint from the original plate is not a counterfeit, but a genuine stamp, although it is worth only the fraction of the value of an original.

Guarantee.—Every stamp sold by us is guaranteed genuine, and, when required, a written guarantee will be given.

Remittances.—Please make all remittances by Check, Money Order, Postal Note, or Express Order to the order of **The Scott Stamp & Coin Co., L'd.**, or else in unused 2c. stamps, in strips of ten or more. With the exception of those countries whose currency is worth less than 20c. in U. S. money to the dollar, unused stamps of low value, up to the amount of one dollar, will be taken at face value in payment for stamps from this Catalogue.

Terms.—Net cash in advance. We have made it our object to put prices as low as it is possible to sell genuine stamps, and cannot therefore, allow any discounts.

All orders will be filled on day of receipt.

Sheets of rare stamps and novelties will be sent on approval to parties furnishing satisfactory references. We are always willing to exchange stamps from this list against foreign stamps, and can pay the highest prices for rarities. The purchase of entire collections is made a specialty.

Purchasers are particularly requested to give full name and address each time.

No orders of less than 25c. will be received.

Orders for less than one dollar must contain return postage.

The prices quoted for rare stamps are for specimens in good condition, but in many instances extra fine copies bring much higher prices and selections will be sent on request.

This is especially the case in such stamps as Mauritius, Philippine Islands, New South Wales, etc., where early impressions are of a much higher order of rarity than later ones made from a worn plate.

Important Notice to Advanced Collectors, who are desirous of securing novelties as they appear.

For the convenience of those of our customers who may wish to obtain novelties as soon as they appear, we shall, upon application, set apart a series of boxes into which we shall place, on receipt, one of each kind of all new issues that we receive, and will forward as soon as a sufficient amount is reached, or else at request.

Parties not known to us who desire to take advantage of this system, must deposit \$10.00 before any stamps can be sent.

Auction Sales.—The Scott Stamp & Coin Co., L'd. are prepared to dispose of large collections of stamps and coins at auction. The success of this system of disposing of collections has been fully demonstrated during past seasons and will require no further comment.

New and Provisional Issues.—Correspondents in Africa, Asia, Australia, Central and South America and the West India Islands are requested to send us stamps to the value of \$5.00 or \$10.00, of any new or provisional issues which may appear in their country, and we shall remit the amount by return mail, allowing 20 per cent. commission, to be taken in stamps, etc., selected from our list, in case the stamps are sent us within 15 days of their issue.

Early intimation of any projected new issue or change would be valued, as we are specially desirous to procure early supplies of anything new, either Adhesives, Stamped Envelopes, Newsbands or Post Cards.

Prompt cash and postage incurred are guaranteed.

Abbreviations.—A.—Asia. AF.—Africa. C. A.—Central America. E.—Europe. N. A.—North America. O.—Oceania. S. A.—South America. W. I.—West India Islands.

In some cases stamps are printed in black on colored paper, then the color of the paper only is given, and *p* follows the color.

THE
STANDARD

POSTAGE STAMP CATALOGUE,

A DESCRIPTIVE LIST OF ALL POSTAGE STAMPS EVER ISSUED BY ANY
GOVERNMENT IN THE WORLD, GIVING THEIR DATE
OF ISSUE, COLOR AND VALUE.

Illustrated with the Types of all Stamps,

AND GIVING THE

PRICES, USED AND UNUSED, AT WHICH THEY CAN BE OBTAINED OF THE PUBLISHERS,
BEING A USEFUL GUIDE FOR ARRANGING STAMPS IN THE

INTERNATIONAL POSTAGE STAMP ALBUM.

THOROUGHLY REVISED AND CORRECTED.

No. DATE. TYPE. VALUE. COLOR. New. Used No. DATE. TYPE. VALUE. COLOR. New. Used

UNITED STATES, N. A.

100 CENTS — 1 DOLLAR.

PROVISIONAL ISSUES.

Baltimore.

James M. Buchanan

5 Cents.

A1

- 1 1846 A1 5c black
2 " " 5c " bluish paper

ENVELOPES.

James M. Buchanan

PAID



A2

- 3 1845 A2 5c blue, white p
4 " " 5c " buff p
5 " " 5c " manila p

Brattleboro.



A3

- 6 1846 A3 5c buff p

Millbury.



A4

- 7 1847 A4 5c black on bluish p

New Haven.
ENVELOPE.



A5



- 8 1845 A5 5c red
Reprint 30.00



New York.



A6

UNITED STATES.

No.	DATE	TYPE	VALUE	COLOR.	New.	Used	No.	DATE	VALUE.	COLOR.	New.	Used
9	1842	A6	3c	buff p			39	1860	30c	orange (Franklin)	4.00	4.00
10	1843	"	3c	blue p, wove	35.00	35.00	40	"	90c	blue (Washington)	8.00	12.00
11	"	"	3c	blue p, glazed		17.50	<i>U. S. and value in corners.</i>					
11a	"	"	3c	green p, glazed			41	1861	1c	blue (Franklin)	15	5
LARGE HEAD OF WASHINGTON.												
12	1845	5c	black		10.00	6.00	42	"	3c	pink (Washington)	5.00	3.00
<i>Reprint</i>												
<i>3.00</i>												
13	"	5c	black, variety		25.00	20.00	43	"	5c	brown (Jefferson)	75	25
(double line at bottom)												
Providence.												
												
			A7			A8						
14	1846	A7	5c	black		5.50	49	"	90c	blue (Washington)	3.50	1.75
15	"	A8	10c	black		30.00	50	1862	5c	chocolate (Jefferson)	4.00	1.00
<i>Eleven varieties of the 5c.</i>												
St. Louis.												
												
			A9			A10						
16	1845	A9	5c	black, bluish p		100.00	51	1863	2c	black (Jackson)	8	3
17	"	A10	10c	black		75.00	52	"	3c	rose (Washington)	10	1
<i>Three dies of each.</i>												
GENERAL ISSUE.												
18	1847	5c	brown	(Franklin)	2.00	60	53	1866	3c	scarlet	17.50	
19	"	10c	black	Washington	7.50	3.00	54	"	15c	black (Lincoln)	60	30
<i>Head in oval.</i>												
<i>Unperforated.</i>												
20	1851	1c	blue	(Franklin)	40	25	55	"	24c	mauve (Washington)	2.50	75
21	"	1c	"	variety			<i>Same, with rectangular embossing covering entire back of stamp.</i>					
(broken circle) 1.00												
22	"	5c	red	(Washington)	25	2	56	1868	3c	rose	25.00	17.50
23	"	5c	brown	(Jefferson)	20.00	7.00	57	"	5c	brown		
24	"	10c	green	(Washington)	1.50	75	58	"	30c	orange		
25	"	12c	black	(Washington)	2.50	1.25	<i>Embossing measuring 13x16 mm.</i>					
26	1856	24c	lilac				59	1868	3c	rose	15.00	5.00
27	"	30c	orange	(Franklin)			<i>Embossing measuring 11x13 mm.</i>					
<i>Head in square.</i>												
28	1856	90c	blue	(Washington)			60	1868	1c	blue	1.00	40
<i>Same, Perforated.</i>												
29	1857	1c	blue	(Franklin)	50	25	61	"	2c	black	40	10
30	"	1c	"	variety	15	2	62	"	3c	rose	20	3
31	1856	3c	red	(Washington)	5	2	63	"	10c	green	75	30
32	1857	3c	red				64	"	12c	black	60	30
<i>with outer line</i>												
33	1856	5c	brown	(Jefferson)	5.00	2.50	65	"	15c	black	75	30
34	1857	5c	red brown		15.00	6.00	<i>Embossing measuring 9x13 mm.</i>					
35	"	5c	brown				66	1868	1c	blue	1.00	40
<i>ornaments all top & bottom cut off</i>												
36	1855	10c	green	(Washington)	60	30	67	"	2c	black	20	10
37	1857	12c	black		75	60	68	"	3c	rose	15	2
38	1860	24c	lilac		3.00	2.50	69	"	5c	brown	5.00	1.50
<i>With embossing measuring 9 1/2 x 9 1/2 mm.</i>												
<i>Various designs in square.</i>												
<i>76 1869</i>												
76	1869	1c	buff	(Franklin)	30	30	70	"	10c	green	1.00	35
77	"	2c	brown	(Horseman)	25	5	71	"	12c	black	1.00	50
78	"	3c	blue	(Locomotive)	10	2	72	"	15c	black	75	30
79	"	6c	blue	(Washington)	1.50	50	73	"	24c	violet	2.50	2.50
80	"	10c	yellow	(Eagle)	1.00	60	74	"	30c	orange	3.50	2.50
81	"	12c	green	(Steamship)	75	50	75	"	90c	blue	15.00	12.00
82	"	15c	brown & blue	(Landing of Columbus)	5.00	2.50	<i>Various designs in square.</i>					
83	"	15c	brown & blue	(Picture framed)	2.00	1.25	76	1869	1c	buff (Franklin)	30	30
84	"	24c	green & purple	(Declaration of Independence)	7.50	5.50	77	"	2c	brown (Horseman)	25	5
85	"	30c	blue & carmine	(Eagle)	6.00	2.50	78	"	3c	blue (Locomotive)	10	2
86	"	90c	black and carmine	(Lincoln)	12.00	10.00	79	"	6c	blue (Washington)	1.50	50

NO.	DATE.	VALUE.	COLOR.	NEW USED	NO.	DATE.	TYPE.	VALUE.	COLOR.	NEW.	USED
<i>Same, with picture inverted.</i>											
57	1869	15c	brown & blue		141	1888	4c	carmine		10	4
58	"	24c	green & purple		<i>New Designs. Stamps Smaller.</i>						
59	"	30c	blue & carmine		142	1890	1c	ultramarine		2	1
90	"	90c	black & carmine		143	"	2c	carmine		3	1
<i>Same, without embossing.</i>											
91	1875	1c	buff	50	144	"	3c	purple		4	2
92	"	2c	brown	50	145	"	4c	dark brown		6	1
93	"	3c	blue	5.00	146	"	5c	chocolate		6	1
94	"	6c	blue	2.50	147	"	6c	brown red		8	5
95	"	10c	yellow	2.50	148	1893	2c	lilac (Sherman)		10	8
96	"	12c	green	2.50	149	1890	10c	green		12	1
97	"	15c	brown & blue (picture not framed)	5.00	150	"	15c	dark blue		18	6
98	"	24c	green & black	8.00	151	"	30c	black		35	8
99	"	30c	blue & carmine	8.00	152	"	90c	orange		1.00	40
100	"	90c	black & carmine	13.50	COLUMBIAN ISSUE.						
<i>Head to left in oval, with embossing measuring 9x11 1/2 mm.</i>											
101	1870	1c	blue (Franklin)	40	153	1893	1c	deep blue (Columbus in sight of land)		2	1
102	"	2c	brown (Jackson)	10	154	"	2c	violet (Landing of Columbus)		3	1
103	"	3c	green (Washington)	3	155	"	3c	green (Flagship of Columbus)		4	3
104	"	6c	pink (Lincoln)	4.00	156	"	4c	ultramarine (Fleet of Columbus)		6	3
105	1871	7c	vermilion (Stanton)	3.50	157	"	5c	chocolate (Columbus soliciting aid of Isabella)		7	3
106	1870	10c	brown (Jefferson)	8.00	158	"	5c	purple (Columbus welcomed at Barcelona)		8	6
107	"	12c	dark purple (Clay)		159	"	5c	magenta (Columbus restored to favor)		10	5
108	"	15c	orange (Webster)	6.00	160	"	10c	black brown (Columbus presenting natives)		12	5
109	"	24c	purple (Scott)		161	"	15c	dark green (Columbus announcing his discovery)		18	18
110	"	30c	black (Hamilton)	10.00	162	"	30c	red brown (Columbus at La Nubia)		25	30
111	"	90c	carmine (Perry)	17.50	163	"	30c	slate blue (Recall of Columbus)		60	50
<i>Same, embossing measuring 8 1/2 x 10 1/2 mm.</i>											
112	1870	1c	blue	40	164	"	1.00	salmon (Isabella pledging her jewels)		1.20	1.20
113	"	2c	brown	10	165	"	2.00	brown red (Columbus in chains)		2.30	2.30
114	"	3c	green	3	166	"	3.00	yellow green (Columbus describing his third voyage)		3.50	3.50
<i>Same, Without Embossing.</i>											
115	1872	1c	blue	5	167	"	4.00	carmine (Portraits of Columbus and Isabella)		4.50	4.50
116	"	2c	brown	8	168	"	5.00	black (Profile of Columbus)		5.50	5.50
117	"	3c	green	6	The prices quoted for Columbian stamps hold good only until January 1st, 1894, and are then subject to change.						
118	"	6c	pink	25	FOR DELIVERY BY CARRIERS.						
119	"	7c	vermilion	75							
120	"	10c	brown	30	372		A72				
121	"	12c	dark purple	1.50							
122	"	15c	orange	30							
123	"	24c	purple	2.50							
124	"	30c	black	75							
125	"	90c	carmine	2.25							
126	1875	2c	vermilion	5							
127	"	5c	blue (Taylor)	20							
128	1882	5c	brown (Garfield)	10							
129	"	1c	light blue, re-engraved	3							
130	"	3c	green	8							
131	"	6c	red	15							
132	"	10c	brown	20							
133	1883	2c	claret (Washington)	5							
134	"	4c	green (Jackson)	12							
135	1887	2c	green	3							
136	"	3c	vermilion	12							
<i>New design.</i>											
137	1887	1c	blue (Franklin)	2							
<i>Same as 1872-83 issue.</i>											
138	1888	5c	indigo blue	8							
139	"	30c	puce brown	75							
140	"	90c	purple	2.00							

No.	DATE.	TYPE.	VALUE.	COLOR.	NEW.	USED.	No.	DATE.	TYPE.	VALUE.	COLOR.	NEW.	USED.
201	1849	A12	1c	rose p	10.00	10.00	229	1851	A19	1c	black		
202	"	"	1c	yellow p		8.00	ENVELOPE.						
203	"	"	1c	buff p		8.00	230	1851	A18	1c	blue, buff p		
204	1851	A13	1c	black		5.00	SPECIAL DELIVERY.						
205	"	"	1c	black (<i>sent</i>)		15.00	251	1885	10c	blue		25	10
206	"	"	1c	black (short rays)		12.00	252	1888	10c	blue ("at any office.")		20	5
207	"	"	1c	red		12.00	253	1893	10c	orange		15	3
208	"	"	1c	red (short rays)		25.00	NEWSPAPER STAMPS.						
209	"	"	1c	" (<i>sent</i>)		20.00	<i>Colored Border.</i>						
210	"	blue on pink (Franklin)		<i>Reprint</i>	25		301	1865	5c	blue (Washington)		10.00	
211	"	1c blue (Eagle)			15		302	"	10c	green (Franklin)		6.00	

U. S. P. O.
PAID.
1 Cent



No.	DATE.	TYPE.	VALUE.	COLOR.	NEW.	USED.
212	1849	A14	1c	red p		20.00
213	"	"	1c	red p (with letter P)		25.00
214	"	"	1c	red p (with letter H)		25.00
215	"	"	1c	red p (without letter)		25.00
216	"	"	1c	blue p (")		35.00
217	"	A15	1c	gold on black		25.00
218	"	"	1c	blue on white		20.00
219	"	"	1c	blue p		



220	1849	A16	1c	blue		17.50
221	"	"	1c	red		7.50



222	1852	A17	1c	red on bluish		25.00
223	"	"	1c	blue on bluish		25.00
224	"	"	1c	blue on bluish		paid p
225	"	"	1c	blue		20.00
226	"	"	1c	green		100.00
227	"	"	1c	red		



228	1851	A18	1c	blue, buff p		
-----	------	-----	----	--------------	--	--



301	1865	5c	blue (Washington)		10.00	
302	"	10c	green (Franklin)		6.00	
303	"	25c	red (Lincoln)		6.00	
304	1867	5c	blue (Washington)		1.50	
305	1875	2c	black		10	15
306	"	3c	"		50	50
307	"	4c	"		20	20
308	"	6c	"		30	30
309	"	8c	"		40	40
310	"	9c	"		5.00	5.00
311	"	10c	"		25	
312	1885	1c	"		15	
313	1875	12c	carmine		50	50
314	"	24c	"		60	60
315	"	36c	"		75	75
316	"	48c	"		1.25	1.25
317	"	60c	"		1.25	1.25
318	"	72c	"		2.50	
319	"	84c	"		2.50	2.50
320	"	96c	"		2.50	2.50
321	1875	192c	brown		3.50	3.50
322	"	3d	scarlet		6.00	5.00
323	"	6d	blue		8.50	6.00
324	"	9d	orange		12.00	
325	"	12d	green		15.00	
326	"	24d	purple		20.00	
327	"	36d	red		25.00	
328	"	48d	brown		30.00	
329	"	60d	violet		40.00	
330	"	60d	violet		2.50	2.50
UNPAID LETTER STAMPS.						
<i>Perforated.</i>						
351	1879	1c	brown		5	3
352	"	2c	"		5	3
353	"	3c	"		5	3
354	"	5c	"		10	5
355	"	10c	"		25	5
356	"	30c	"		50	30
357	"	50c	"		75	50
358	"	1c	red brown		5	3
359	"	2c	"		5	3
360	"	3c	"		5	3
361	"	5c	"		10	5
362	"	10c	"		25	5
363	1891	1c	bright claret			1
364	"	2c	"			1
365	"	3c	"			2

No.	DATE	VALUE	COLOR.	New.	Used
366	1891	5c	bright claret		3
367	"	10c	"		3
368	1893	30c	"		
369	"	50c	"		

ENVELOPES.

The numbers in brackets refer to the spaces in the

INTERNATIONAL POSTAGE STAMP ALBUM.

Prices are for cut square specimens; for entire envelopes special prices will be furnished.)

As the laws of the United States prohibit the illustration of United States stamps and envelopes, or any part thereof, we are compelled to discontinue the use of the fractional illustrations used by us for many years.

We shall, however, give the salient points of the different dies of these envelopes, so that collectors may readily recognize the differences.

ISSUE OF 1853-55.

Profile of Washington in oval, value above, CENTS below.

Die 1. THREE in narrow curved label, 13 1/2 mm. at top.

Die 2. THREE in narrow straight label, 16 mm. at top.

Die 3. THREE in narrow straight label with octagonal ends.

Die 4. THREE in wide straight label, 20 mm. at top.

Die 5. THREE in medium wide curved label, 15 mm. at top.

HEAD OF WASHINGTON.

White Paper.

410	1853-5	(1)	3c red, die 1	1.50	25
411	"	(3)	3c " " 5		35
412	"	(9)	3c " " 3	25.00	
413	"	(5)	3c " " 2	2.50	
414	"	(7)	3c " " 4	12.00	
415	"	(11)	6c red	3.00	3.00
			<i>Reprint</i>	2.00	
416	"	(13)	6c green	4.00	
417	"	(15)	10c " die 2	25.00	12.00
418	"	(17)	10c " die 4	7.50	5.00
			<i>Reprint</i>	4.00	

Buff Paper.

419	1853-5	(2)	3c red, die 1	1.50	25
420	"	(4)	3c " " 5		25
421	"	(10)	3c " " 3	3.00	
422	"	(6)	3c " " 2	1.25	
423	"	(8)	3c " " 4	15.00	
424	"	(12)	6c "	3.00	2.50
			<i>Reprint</i>	2.50	
425	"	(14)	6c green	4.00	3.50
			<i>Reprint</i>	3.00	
426	"	(16)	10c " die 2	5.00	3.00
427	"	(18)	10c " die 4	5.00	2.50
			<i>Reprint</i>	3.50	

ISSUE OF 1857-61.

Head in narrow oval, divided in the centre by a star on each side. Value above. U. S. POSTAGE below.

No.	DATE	VALUE	COLOR.	New.	Used
3					
4					

The 1c has the head of Franklin and the 3c the head of Washington.

White Paper.

428	1860	(19)	3c red	75	75
429	1861	(20)	4c blue & red	10.00	
430	1860	(21)	6c red		
			<i>Reprint</i>	5.00	
431	"	(22)	10c green		
			<i>Reprint</i>	5.00	
			<i>Buff Paper.</i>		
432	1860	(23)	3c red	50	15
			<i>Reprint</i>	50	
433	1861	(24)	4c blue & red	2.00	8.00
434	1860	(25)	6c red		
			<i>Reprint</i>	5.00	
435	"	(26)	10c green		
			<i>Reprint</i>	6.00	

Period after Postage.

436	1857	(27)	1c blue, orange p		
437	"	(28)	1c " buff p	75	60
438	"	(29)	1c " manila p	75	

No period after Postage.

440	1860	(30)	1c blue, buff p	4.00	3.00
-----	------	------	-----------------	------	------

ISSUE OF 1861.

Head of Washington in oval. Inscriptions in open letters and figures of value at sides in small circles.

441	1861	(31)	3c pink, white p	50	15
442	"	(32)	6c " " "	1.50	
443	"	(34)	3c " buff p	35	15
444	"	(35)	6c " " "	75	
445	"	(33)	3c " blue p	75	
446	"	(38)	3c " orange p		

Head of Washington in large transverse oval Value and U. S. POSTAGE in smaller inner oval. Large figures of value at sides.

447	1861	(33)	10c green, white p	50	
448	"	(37)	" buff p	50	
449	"	(39)	12c bronze & red "	4.00	
450	"	(40)	20c blue " "	6.00	
451	"	(41)	24c green " "	6.00	5.00
452	"	(42)	40c red & black, buff p	7.00	

HEAD OF JACKSON,

Large figure 2.

U. S. Postage above.

453	1863	(43)	2c black, buff p	1.00	1.00
454	"	(44)	2c " orange p		
455	"	(45)	2c " manila p	4.00	

Small figure 2.

456	1863	(46)	2c black, buff p		
457	"	(47)	2c " orange p		

U. S. Post above.

		Die 1.	24 mm. wide.		
		Die 2.	26 mm. wide.		
458	1864	(48)	3c black, 1, buff p	1.00	75
459	"	(49)	2c " 2, " 15		15
460	"	(50)	2c " 1, orange p	35	35
461	"	(51)	2c " 2, " 15		15
462	"	(52)	2c " 1, manila p	50	50

NO. DATE.	VALUE.	COLOR.	NEW.	USED	NO. DATE.	VALUE.	COLOR.	NEW.	USED
463	1864	(53)	2c	black,	2,	manila	p		
464	"	(54)	2c	"	1,	straw	p		
465	"	(55)	2c	"	2,			1.00	

ISSUE OF 1864.

HEAD OF WASHINGTON.

3 and 6c.—Head in large oval. Inscriptions in white letters. Large figures of value at sides.

9, 12, 18, 24, 30, 40c.—Head in large transverse oval. Inscriptions in white letters in inner oval. Large white figures of value at sides.

466	1864	(56)	3c	pink,	white	p	15	5	
467	"	(58)	6c	"	"	"	60	60	
468	"	(60)	3c	"	buff	p	15	5	
469	"	(62)	6c	"	"	"	60	60	
470	"	(64)	9c	yellow,	buff		3.00	3.00	
471	"	(65)	9c	orange	"		1.25		
472	"	(66)	12c	brown,	buff	p	3.00		
473	"	(67)	12c	red	brown	"	1.25		
474	"	(68)	18c	red	"		1.50		
475	"	(69)	24c	blue	"		1.25		
476	"	(70)	30c	green	"		1.00		
477	"	(71)	40c	rose	"		1.25		
478	"	(57)	3c	brown,	white	p	75		
479	"	(59)	6c	purple	"		50		
480	"	(61)	3c	brown,	buff	p	75	50	
481	"	(63)	6c	purple	"		40		

REAY ISSUE.

The engravings in this issue are finely executed.

1c.—Franklin—Bust points to the end of the N of ONE.

2c.—Jackson—Bust narrow at the back. Small thick figures of value.

3c.—Washington—Queue projects below the bust.

6c.—Lincoln—Neck very long at the back.

7c.—Stanton—Bust pointed at the back. The figures "7" are normal.

10c.—Hair very curly. Queue forms almost a straight line with the bust.

12c.—Clay—Nose straight. Mouth large. Single lock of hair at top of head.

15c.—Webster—Has side whiskers.

24c.—Scott—Straggling locks of hair at top of head. The ornaments around the inner oval end in squares.

30c.—Hamilton—Back of bust very narrow. Chin almost straight. The labels containing the figures of value are exactly parallel.

40c.—Perry—Front of bust very narrow and pointed. Inner lines of shields project very slightly beyond the oval.

Various heads in oval.

White Paper.

481a	1870	(72)	1c	blue	(Franklin)	60	50
482	"	(73)	2c	brown	(Jackson)	40	40
483	"	(74)	3c	green	(Washington)	10	2
484	"	(75)	6c	carmine	(Lincoln)	50	30
485	"	(76)	10c	black	(Jefferson)		
486	"	(77)	10c	brown	"	1.00	1.00
487	"	(78)	12c	plum	(Clay)	2.50	2.50
488	"	(79)	15c	orange	(Webster)	3.50	3.50
489	"	(80)	24c	purple	(Scott)	4.00	
490	"	(81)	30c	black	(Hamilton)	3.50	
491	"	(82)	90c	carmine	(Perry)	5.00	

Amber Paper.

492	1870	(83)	1c	blue		1.50	1.00
493	"	(84)	2c	brown		50	15
494	"	(85)	3c	green		10	2
495	"	(86)	6c	carmine		50	30
496	"	(87)	7c	vermillion	(Stanton)	65	65
497	"	(88)	10c	black			
498	"	(89)	10c	brown		1.00	1.00
499	"	(90)	12c	plum		2.50	2.50
500	"	(91)	15c	orange		3.50	
501	"	(92)	24c	purple		5.00	
502	"	(93)	30c	black		5.00	
503	"	(94)	90c	carmine		5.00	

Cream Paper.

504	1870	(95)	3c	green		20	5
505	"	(96)	6c	carmine		75	40
506	"	(97)	12c	plum		3.50	
507	"	(98)	15c	orange		4.00	
508	"	(99)	24c	purple		5.50	
509	"	(100)	30c	black		5.00	
510	"	(101)	90c	carmine		5.00	

Orange Paper.

511	1870	(102)	1c	blue		25	10
512	"	(103)	2c	brown		25	25

Manila Paper.

513	1870	(104)	1c	blue		25	10
514	"	(105)	2c	brown		40	40

PLIMPTON ISSUE.

The profiles in this issue are mostly poor, and are wretched imitations of the fine engravings of the Reay issue.

1c Die A—Bust forms a corner at the back near the frame. Lettering very poorly executed. Distinct circle in "O" of POSTAGE.

1c Die B—Lower part of bust points to the end of the "E" of ONE. Head inclined downwards.

2c Die A—Bust narrow at the back. Thin figures of value. The head of the "P" of POSTAGE is very narrow.

No.	DATE.	VALUE.	COLOR.	NEW.	USED	No.	DATE.	VALUE.	COLOR.	NEW.	USED
2c	Die B—Bust broad.	Figures of value in long ovals.				533	1875	(119)	5c blue, die A	35	
2c	Die B2—Similar to Die B, but the figure "2" at the left touches the oval.					534	"	(120)	5c blue, die B	40	30
2c	Die C—Bust broad. Numerals in ovals short and thick.					535	1876	(193)	3c red (Centennial)	35	25
2c	Die D—Bottom of bust cut almost semicircularly.					536	"	(194)	3c green "	25	15
3c	Die A—Thin lettering. Long, thin figures of value.					537	"	(195)	3c green "	25	15
3c	Die B—Thick lettering. Well formed figures of value.					538	1880	(115)	2c vermilion, die D		
3c	Die C—Top of head egg shaped. Knot of queue well marked.					539	"	(118)	3c green, die C		5.00
5c	Die A—Figures of value with thick curved tops.					540	1882	(195)	5c b'wn (Garfield)	20	20
5c	Die B—Figures of value with long, thin tops.								<i>Amber Paper.</i>		
6c	Neck very short.					541	1874	(130)	1c blue, die A	2.50	
7c	Figures of value turned up at the end.					542	"	(131)	1c dark blue, die B	50	
10c	Die A—Very large head, usually known as "Booby Head."					543	"	(132)	1c light blue, die B	3	3
10c	Die B—Knot of queue stands out prominently.					544	"	(133)	2c brown, die A	2.50	1.00
12c	Face idiotic. Nose crooked. Ear prominent.					545	"	(134)	2c brown, die B	40	35
15c	Has no side whiskers.					545a	"	(135)	2c " die B 2		
24c	Hair does not project. The ornaments around the inner oval end in points.					546	"	(136)	2c brown, die C	40	
30c	Back of bust rather broad. Chin slopes considerably. The labels containing the figures of value are not exactly parallel.					547	"	(139)	3c green, die A	40	15
90c	Front of bust sloping. Inner lines of shields project considerably into the inner oval.					548	"	(140)	3c green, die B	10	3
						549	"	(144)	6c carmine	50	25
						550	"	(145)	7c vermilion	1.00	
						551	"	(146)	10c brown, die A	2.00	
						552	"	(147)	10c brown, die B	50	
						553	"	(148)	12c plum	3.50	3.50
						554	"	(149)	15c orange	4.50	
						555	"	(150)	24c purple	6.50	
						556	"	(151)	30c black	2.50	
						557	"	(152)	90c carmine	7.50	
						558	1875	(137)	2c vermilion, die C	10	10
						559	"	(142)	5c blue, die A	35	
						560	"	(143)	5c blue, die B	35	
						561	1880	(138)	2c vermilion, die D		
						562	"	(141)	3c green, die C	7.50	
						563	1882	(197)	5c brown	25	20
									<i>Cream Paper.</i>		
						563a	1874	(153)	1c blue, die A	8.00	
						563b	"	(155)	2c brown, die A	8.00	
						564	"	(157)	3c green, die A	40	15
						565	"	(158)	3c green, die B	20	5
						566	"	(160)	6c carmine	75	35
						567	"	(161)	12c plum	4.00	
						568	"	(162)	15c orange	7.50	
						569	"	(163)	24c purple	6.50	
						570	"	(164)	30c black	6.00	
						571	"	(165)	90c carmine	10.00	
						572	1875	(159)	5c blue, die A	25	25
						573	1879	(156)	2c vermilion, die C	1.50	30
						574	1880	(154)	1c blue, die B	8	8
									<i>Orange Paper.</i>		
						575	1874	(180)	1c blue, die A	50	30
						576	"	(181)	1c dark blue, die B	25	15
						577	"	(182)	1c light blue, die B	10	3
						578	"	(183)	2c brown, die B	25	
									<i>Blue Paper.</i>		
						579	1874	(169)	3c green, die B	15	5
						580	1875	(171)	5c blue, die A	35	
						581	"	(172)	5c blue, die B	50	
						582	1880	(170)	5c green, die C		

1882 ISSUE.

5c brown Profile of Garfield.

White Paper.

515	1874	(106)	1c blue, die A	2.50	2.00
516	"	(107)	1c dark blue, die B	50	50
517	"	(108)	1c light blue, die B	3	2
518	"	(109)	2c brown, die A	2.50	2.00
519	"	(110)	2c brown, die B	1.00	1.00
519a	"	(111)	2c " die B2	5.00	
520	"	(112)	2c brown, die C	1.50	
521	"	(116)	3c green, die A	50	20
522	"	(117)	3c green, die B	10	10
523	"	(121)	6c carmine	35	25
523a	"	(122)	7c vermilion	25.00	
524	"	(123)	10c brown, die A	1.25	
525	"	(124)	10c brown, die B	50	
526	"	(125)	12c plum	3.00	3.00
527	"	(126)	15c orange	1.50	1.50
528	"	(127)	24c purple	6.00	6.00
529	"	(128)	30c black	1.50	1.00
530	"	(129)	90c carmine	2.00	
531	1875	(113)	2c vermilion, die C	10	5
532	"	(114)	2c pink, die C		

NO. DATE.	VALUE.	COLOR.	NEW.	USED	NO. DATE.	VALUE.	COLOR.	NEW.	USED
583	1882	(166) 1c blue, die B	75		623	1884 (220)	2c red, blue p	50	50
584	"	(168) 2c vermilion, die C	1.50		625	" (221)	2c brown, white p	10	5
585	"	(167) 2c pink, die C	1.00		626	" (222)	2c " amber p	20	15
586	"	(199) 5c brown	5.00		627	" (223)	2c " fawn p	50	50
Fawn Paper.					628	" (224)	2c " blue p	50	50
587	1875	(175) 3c green, die B	15		629	" (225)	2c " manila p	50	50
588	1879	(173) 1c blue, die B	15		5. <i>Similar to preceding. Two wavy lines in oval.</i>				
589	"	(174) 2c vermilion, die C	10		630	1884 (226)	2c brown, white p	5	1
590	"	(177) 5c blue, die A	5.00		631	" (227)	2c " amber p	5	1
591	"	(178) 5c blue, die B	1.50		632	" (228)	2c " fawn p	10	2
592	"	(179) 6c carmine	75		633	" (229)	2c " blue p	10	3
592a	1880	(176) 3c green, die C			634	" (230)	2c " manila p	5	
593	1882	(198) 5c brown	10.00		635	" (231)	2c red, white p		
Manila Paper.					636	" (232)	2c " amber p		
594	1874	(184) 1c blue, die A	75		637	" (233)	2c " fawn p		
595	"	(185) 1c dark blue, die B	25		638	" (234)	2c " blue p	15.00	
596	"	(186) 1c light blue, die B	5		639	" (235)	2c " manila p	15.00	
597	"	(187) 2c brown, die A	2.00		640	1886 (250)	1c blue, manila amber p	10	10
598	"	(188) 2c vermilion, die A			641	" (236)	2c b'wn, oriental buff p	20	10
599	"	(189) 2c brown, die B	25		642	" (251)	2c brown, manila amber p	10	
600	"	(190) 2c brown, die C	1.00		642a	" (237)	4c green, oriental buff p	10.00	
601	1875	(191) 2c vermilion, die C	10		642b	" (242)	4c green, blue p	10.00	
602	1880	(192) 2c vermilion, die D			643	" (246)	4c green, manila p	20	
HEAD OF WASHINGTON.					644	" (252)	4c " manila amber p	20	
<i>Inscription in large Letters.</i>					645	" (238)	5c brown, oriental buff p	5.00	
603	1883	(200) 2c red, white p	10		646	" (239)	10c " oriental buff p	50	
604	"	(201) 2c " amber p	10		647	" (243)	10c " blue p	50	
605	"	(202) 2c " fawn p	15		648	" (247)	10c " manila p	50	
606	"	(203) 2c " blue p	10		649	" (253)	10c " manila amber p	50	
607	"	(204) 2c " manila p			650	" (240)	30c black, oriental buff p	2.50	
<i>Inscription in small Letters. Four Wavy Lines in Oval.</i>					651	" (244)	30c " blue p	2.50	
608	1883	(205) 2c red, white p	10		652	" (248)	30c " manila p	2.50	
609	"	(206) 2c " amber p	10		653	" (254)	30c " manila amber p	2.50	
610	"	(207) 2c " fawn p	20		654	1886 (241)	90c carmine, oriental buff p	8.00	
611	"	(208) 2c " blue p	2		655	" (245)	90c " blue p	8.00	
612	"	(209) 2c " manila p	20		656	" (249)	90c " manila p	5.00	
HEAD OF JACKSON.					657	" (255)	90c " manila amber p	5.00	
613	1883	(210) 4c green, white p	20		<i>New design. Value at bottom.</i>				
614	"	(211) 4c " amber p	20		658	1887 (256)	1c blue, white p	3	1
HEAD OF WASHINGTON.					659	" (265)	1c " amber p	3	1
615	1884	(212) 2c brown, white p	10		660	" (282)	1c " manila p	3	1
616	"	(213) 2c " amber p	15		661	" (288)	1c " manila amber p	3	2
617	"	(214) 2c " fawn p	25		662	" (257)	2c green, die A, white p		
618	"	(215) 2c " blue p	50		663	" (258)	2c green, die B, white p	5	1
619	"	(216) 2c " manila p	25		664	" (264)	2c " die A, amber p		
<i>Similar to preceding, retouched die.</i>					620	1884 (217)	2c red, white p	20	15
621	"	(218) 2c " amber p	20		621	" (218)	2c " amber p	20	75
622	"	(219) 2c " fawn p	50		622	" (219)	2c " fawn p	50	50

No.	DATE.	TYPE.	VALUE.	COLOR.	New.	Used.
665	1887	(265)	2c	green, die B, amber p	5	1
666	"	(270)	2c	" die A, oriental buff p		
667	"	(271)	2c	green, die B, oriental buff p	5	1
668	"	(276)	2c	green, die A, blue p		
669	"	(277)	2c	green, die B, buff p	5	1
670	"	(283)	2c	green; die A, manila p		
671	"	(284)	2c	green, die B, manila p	5	1
672	"	(289)	2c	green, die A, manila amber p		
673	"	(290)	2c	green, die B, manila amber p	5	2
674	"	(259)	4c	c'mine, white p	10	5
675	"	(266)	4c	" amber p	10	
676	"	(272)	4c	" oriental buff p	25	
677	"	(278)	4c	" blue p	25	
678	"	(285)	4c	" manila p	25	10
679	"	(291)	4c	" manila amber p	25	10
680	"	(260)	5c	blue, (Grant) white p	10	
681	"	(267)	5c	" (Grant) am- ber p	10	5
682	"	(273)	5c	" (Grant) ori- ental buff p	25	
683	"	(279)	5c	" (Grant) blue p	25	
<i>Same designs as 1874 issue.</i>						
684	1887	(261)	30c	chocolate, white p	2.00	
685	"	(268)	30c	" amber p	2.00	
686	"	(274)	30c	" oriental buff p	2.00	
687	"	(280)	30c	" blue p	2.00	
688	"	(286)	30c	" manila p	2.00	
689	"	(292)	30c	" manila amber p	2.00	
690	"	(262)	90c	purple, white p	5.00	
691	"	(269)	90c	" amber p	5.00	
692	"	(275)	90c	" oriental buff p	6.00	
693	"	(281)	90c	" blue p	6.00	
694	"	(287)	90c	" manila p	5.00	
695	"	(293)	90c	" manila amber p	5.00	

COLUMBIAN ISSUE.

Profiles of Columbus and Liberty surrounded by Eagle on Shield.

696	1893	1c	deep blue	3	2
697	"	2c	violet	4	1
698	"	5c	chocolate	10	10
699	"	10c	black brown	20	20

LETTER SHEETS.

750	1886	2c	green (Grant)	4	2
-----	------	----	---------------	---	---

OFFICIAL STAMPS.

Perforated.

All, except Post-Office, same Design as General Issue, with Name of Department above.

AGRICULTURE.

801	1873	1c	straw	75	75
802	"	2c	"	65	65
803	"	3c	"	15	15
804	"	6c	"	50	50
805	"	10c	"	3.00	3.00
806	"	12c	"	5.00	4.00
807	"	15c	"	2.00	2.00
808	"	24c	"	2.00	2.00
809	"	30c	"	2.50	2.50

EXECUTIVE.

810	1873	1c	carmine	4.50	4.50
811	"	2c	"	4.50	4.50
812	"	3c	"	4.00	4.00
813	"	6c	"	6.50	6.50
814	"	10c	"	5.50	5.50

INTERIOR.

815	1873	1c	vermilion	20	15
816	"	2c	"	10	2
817	"	3c	"	5	1
818	"	6c	"	10	5
819	"	10c	"	25	15
820	"	12c	"	25	15
821	"	15c	"	25	15
822	"	24c	"	35	20
823	"	30c	"	50	25
824	"	90c	"	1.00	1.00

JUSTICE.

825	1873	1c	purple	75	75
826	"	2c	"	75	75
827	"	3c	"	45	45
828	"	6c	"	50	50
829	"	10c	"	1.00	1.00
830	"	12c	"	1.00	1.00
831	"	15c	"	2.50	2.50
832	"	24c	"	3.50	3.50
833	"	30c	"	7.50	7.50
834	"	90c	"	16.50	16.50

NAVY.

835	1873	1c	blue	50	50
836	"	2c	"	50	50
836a	"	2c	green (error)	10.00	
837	"	3c	blue	25	15
838	"	6c	"	40	40
839	"	7c	"	5.00	5.00
840	"	10c	"	85	85
841	"	12c	"	85	85
842	"	15c	"	1.50	1.50
843	"	24c	"	2.50	2.50
844	"	30c	"	1.75	1.75
845	"	90c	"	5.00	5.00

NO. DATE.	VALUE.	COLOR.	NEW	USED	NO. DATE.	VALUE.	COLOR.	NEW	USED
POST OFFICE.					WAR.				
<i>Figure of Value in Oval.</i>					<i>Figure of Value in Oval.</i>				
846	1873	1c black	20	20	885	1873	1c red	3	3
847	"	2c "	20	20	886	"	2c "	5	5
848	"	3c "	5	1	887	"	3c "	3	2
849	"	6c "	20	5	888	"	6c "	5	5
850	"	10c "	60	60	889	"	7c "	1.25	1.25
851	"	12c "	40	30	890	"	10c "	15	15
852	"	15c "	30	30	891	"	12c "	15	15
853	"	24c "	60	60	892	"	15c "	15	10
854	"	30c "	35	35	893	"	24c "	35	35
855	"	90c "	1.00	75	894	"	30c "	25	15
POST OFFICE SEAL STAMPS.					OFFICIAL ENVELOPES.				
856	1872	Registered, green	25	25	POST OFFICE.				
857	1877	Officially sealed, b'wn (P. Obitum)	4.00	5.00	<i>Figure of Value in Oval.</i>				
858	1879	Officially sealed, b'wn	10	10	896	1873	2c black, lemon p	15	10
<i>Lithographed.</i>					897	"	3c "	10	2
858a	1888	Officially sealed, b'wn	5	5	898	"	6c "	25	10
<i>Wood engraving.</i>					899	1874	2c "	10	5
858b	1888	Officially sealed, b'wn			900	"	3c "	10	1
<i>Typographed.</i>					901	"	6c "	25	5
858c	1889	Officially sealed, black on pink p			902	1878	2c " white p	25	15
<i>Reuletted.</i>					902a	"	3c "		
858d	1889	Officially sealed, black on white	10		902b	"	6c "		
858e	1891	Officially sealed, brown, lithographed			903	"	3c " amber p	50	25
STATE					POSTAL SERVICE.				
859	1873	1c green	50	50	<i>Inscription "United States Postal Service" in Oval.</i>				
860	"	2c "	1.00	1.00	904	1878	black, white p	10	3
861	"	3c "	50	50	905	"	" amber p	50	30
862	"	6c "	50	75	906	"	blue, amber p	30	30
863	"	"	75	75	907	"	" blue p	30	30
864	"	10c "	75	75	WAR.				
865	"	12c "	1.50	1.50	<i>Same Design as General Issue with Name of Department above.</i>				
866	"	15c "	1.50	1.50	908	1873	1c dark red, white p	4.00	
867	"	24c "	2.00	2.00	909	"	2c "	6.00	
868	"	30c "	4.00	4.00	910	"	3c "	25	15
869	"	90c "	5.00	5.00	911	"	6c "	75	
870	"	2d black & green	10.00	10.00	912	"	10c "	20.00	
871	"	5d "			913	"	12c "	1.25	
872	"	10d "	40.00		914	"	15c "	2.00	1.50
873	"	20d "	35.00		915	"	24c "	3.00	2.50
TREASURY.					916	"	30c "	4.00	3.50
874	1873	1c brown	25	10	917	"	3c " amber p		
875	"	2c "	25	8	918	"	3c " cream p	10	2
876	"	3c "	8	2	919	"	6c " "		
877	"	6c "	15	6	920	"	1c " manila p	5	2
878	"	7c "	1.00	1.00	921	"	2c " "	7.00	
879	"	10c "	30	10	922	1875	1c light red, white p	2.50	
880	"	12c "	30	10	923	"	2c " "	3.50	
881	"	15c "	30	10	924	"	3c " "	15	10
882	"	24c "	5.00	3.50	925	"	6c " "	50	15
883	"	30c "	50	15	926	"	10c " "	7.50	
884	"	90c "	1.50	50	927	"	12c " "	1.25	1.00
					928	"	15c " "	3.50	
					929	"	30c " "	5.00	

NO.	DATE	TYPE	VALUE.	COLOR.	NEW.	USED	NO.	DATE	TYPE	VALUE.	COLOR.	NEW.	USED
930	1875	1c	light red,	amber p			1050	1873	T1		blue		6.00
931	"	"	2c	"	"	25	1051	1874	"		brown		6.00
932	"	"	3c	"	"	25	1052	1875	T2		green		6.00
933	"	"	6c	"	"	2.50	1053	1876	"		red		6.00
934	"	"	10c	"	"		1054	1877	"		violet		5.00
935	"	"	12c	"	"		1055	1878	"		brown		5.00
936	"	"	15c	"	"		1056	1879	"		blue		5.00
937	"	"	30c	"	"		1057	1880	"		claret		5.00
938	"	"	3c	cream p		10	1058	1881	"		green		5.00
939	"	"	6c	"	"	10.00	1059	1882	"		blue		5.00
940	"	"	12c	"	"	12.00	1060	1883	"		brown		5.00
941	"	"	15c	"	"	12.00	1061	1884	"		violet	10	5
942	"	"	30c	"	"	12.00	1062	1885	"		green	10	10
943	"	"	2c	orange p		50	1063	1886	"		mauve	50	
944	"	"	3c	blue p		15	1064	1887	"		violet brown	20	
945	"	"	3c	fawn p		10	1065	1888	"		blue	15	
946	"	"	1c	manila p		5	1066	1889	"		blue green	15	
947	"	"	2c	"	"	1.50	1067	1890	"		purple	10	
							1068	1891	"		puce brown	50	
							1069	1892	"		vermilion	50	
							1070	1893	"		blue		

POSTAL CARDS.

Watermarked U. S. P. O. D., 90x60 mm.

1001	1873	1c	brown (Head of Liberty in oval)		20	7
			Watermark, 53x35 mm.			
1002	1873	1c	brown		6	3
1003	1875	1c	black (write the address, etc.).		10.00	
			Unwatermarked.			
1004	1873	1c	brown		2.00	50
1005	1875	1c	black		5	2
1006	1881	1c	black (nothing but the address)		5	1
1007	1879	2c	blue		4	4
1008	1885	1c	red brown (Jefferson in oval medallion)		4	2
1009	1887	1c	black (Jefferson in circular medallion)		3	1
1010	1891	2c	black (Grant) size 156x95 mm.		2	1
1011	1891	1c	blue (Grant) size 118x74 mm.		2	1
1012	1892	2c	black (reply)		4	2
1013	1893	4c	blue (reply)		6	6

TELEGRAPH STAMPS
WESTERN UNION.



T1



T2

Perforated.

1048	1871	T1	green	6.00
1049	1872	"	red	6.00

CALIFORNIA STATE TELEGRAPH.



T3



T4

Perforated.

1101	1870	T3	black and blue	
1102	"	T4	green and red	
1103	"	"	blue and red	



T5

Perforated.

1104	1870	T5	black and red	
1105	1871	"	black and red	
1106	1872	"	green	5.00
1107	1873	"	red and salmon	
1108	1874	"	blue and salmon	5.00
1109	1875	"	brown and green	5.00

NO. DATE. TYPE. VALUE. COLOR. NEW. USED. NO. DATE. TYPE. VALUE. COLOR. NEW. USED.

CITY AND SUBURBAN TELEGRAPH.



To

1125	T6	1c black	3.00
1126	"	2c "	3.00
1127	"	3c "	5.00

AMERICAN RAPID TELEGRAPH.



T7



T8

Perforated.

1201	1881	T7	1c black	2
1202	"	"	3c orange	10
1203	"	"	5c brown	10
1204	"	"	10c purple	3
1205	"	"	15c green	20
1206	"	"	20c rose	35
1207	"	"	25c lake	5
1208	"	"	50c blue	15

"Collect" Stamps

1209	1881	T8	1c brown	3
1210	"	"	5c blue	10
1211	"	"	15c lake	25
1212	"	"	20c moss green	35

"Duplicate" Stamps.

T9

1213	1881	T9	1c brown	10
1214	"	"	5c blue	3
1215	"	"	15c lake	5
1216	"	"	20c moss-green	4

MUTUAL UNION.



T10

Perforated.

1251	1882	T10	blue	35
1252	1883	"	carmine	2.00

BALTIMORE & OHIO.



T11



T12

Perforated.

<i>Engraved by the American Bank Note Co.</i>				
1304	1885	T11	1c vermilion	15
1305	"	"	5c blue	20
1306	"	"	10c red brown	35
1307	"	"	25c orange	15
1308	"	T12	no value, brown	15

Engraved by Kendall Bank Note Co.

1309	1886	T11	1c green	5
1310	"	"	5c blue	2
1311	"	"	10c brown	2
1312	"	"	25c dark orange	75
1313	"	T12	no value, black	15

Lithographed by A. Hoer & Co.

1314	1885	T11	1c green	10
1315	"	"	5c blue	2
1316	"	"	10c brown	2

Lithographed by Forbes & Co, Boston.

1317	1887	T11	1c green	
1318	"	"	5c blue	
1319	"	"	10c amber	
1320	"	"	25c orange	

B. & O. CONNECTICUT RIVER.



T12

No.	DATE.	TYPE.	VALUE.	COLOR.	NEW.	USED
<i>Perforated.</i>						
1321	1887	T13	1c	black, yellow p	10	
1322	"	"	5c	yellow p	5	
1323	"	"	1c	blue p	30	
1324	"	"	5c	"	20	

NORTHERN MUTUAL TELEGRAPH CO.



T14

<i>Perforated.</i>						
1325	1888	T14	5c	red brown	5*	
1326	"	"	10c	"	5*	
1327	"	"	20c	"	15*	
1328	"	"	25c	"	5*	

* Signifies reprint.

POSTAL TELEGRAPH CO.



T15



T16



T17



T18

<i>Perforated.</i>						
1329	1885	T15	10c	green	1.50	15
1330	"	T16	15c	red	1.50	25
1331	"	T17	25c	blue	1.50	8
1332	"	T18	50c	brown	1.50	25



T19

No.	DATE.	TYPE.	VALUE.	COLOR.	NEW.	USED
<i>Perforated.</i>						
1333	1892	T19	blue		20	
1334	1893	"	red			

ATLANTIC TELEGRAPH CO.



T20

<i>Perforated.</i>						
1350	1889	T20	1c	green	50	
1351	"	"	5c	blue	25	
1352	"	"	10c	brown	50	
1353	"	"	25c	earmine	1.00	

PACIFIC MUTUAL TELEGRAPH CO.



T21

<i>Perforated.</i>						
1400	1883	T21	1c	black	5	
1401	"	"	5c	buff p	10	
1402	"	"	10c	green p	5	
1403	"	"	25c	scarlet p	15	

LOCAL STAMPS.

Note.—All local stamps are unperforated unless otherwise stated. Prices are for used or unused specimens as we may have them in stock.

* signifies reprint.

ADAMS & CO'S EXPRESS.



L1



L2

1501	1853	L1	25c	black on blue p	12.00	
1502	"	L2	25c	black	4.00	

No. DATE. TYPE. VALUE. COLOR.



- 1503 1854 L3 25c black L4 10.00
 1504 " " 25c black (same as type 83 except that head is in octagon frame instead of in oval)
 1505 1853 L4 black on claret p

ADAMS' CITY EXPRESS POST.



- 1506 1850 L5 2c buff p 50.00



- 1507 1851 L6 2c black on blue p 20.00

ALLEN'S CITY DISPATCH.



- 1508 1882 L7 red 5
 1509 1883 " black 25
 1510 " red on yellow p 2

*Perforated.**Unperforated.*

- 1511 1883 L7 red on yellow p

No. DATE. TYPE. VALUE. COLOR.

AMERICAN EXPRESS CO.



- 1512 1857 L8 2c green p



- 1513 1857 L9 2c black
 AMERICAN LETTER MAIL CO.



- 1514 1844 L10 blue 20.00
 1515 " " black 1.00
 1516 " L11 5c black 50

BARNARD'S CARIBOO EXPRESS.



- 1517 1858 L12 paid, red p 20.00
 1517a " L13 " " 25.00



- 1518 1858 L14 BARNARD'S CARIBOO EXPRESS PAID. 5
 1519 1858 L15 BARNARD'S Cariboo Express COLLECT 25

No.	DATE.	TYPE.	VALUE.	COLOR.	
1518	1858	L14	collect,	green p	25.00
1518a	"	L15	"	"	25.00

BARR'S PENNY DISPATCH.



L16

1519	1847	L16	red		10.00
1520	"	"	green p		10.00

BAYONNE CITY DISPATCH.



L17

1521	1883	L17	1c	black	50
1522	"	"	1c	blue on amber, envelope	50

BENTLEY'S DISPATCH.



L18

1523	1851	L18	gold		
------	------	-----	------	--	--

BERFORD & Co.'s EXPRESS.



L19

1524	1849	L19	3c	black	
1525	"	"	6c	green	
1526	"	"	10c	puce	
1527	"	"	25c	red	

BISHOP'S CITY POST.



L20



L21

1528	1848	L20	blue?		
1529	"	L21	black		

D. O. BLOOD & Co.



L22

1530	1841	L22	3c	red on bluish	50
------	------	-----	----	---------------	----



L23



L24



L25

1531	1845	L23	black		12.00
1532	"	"	black, surcharged D. O. B. & Co's in red ink		20.00
1533	"	"	black, surcharged D. O. B. & Co's in black ink		20.00
1534	1846	L24	black		6.00
1535	1847	L25	"		7.50

NO. DATE. TYPE. VALUE. COLOR.



1536 1847 L26 black 25 00
 1537 " L27 " 5 00



1538 1847 L28 black 10 00



1539 1848 L29 black and blue 10 00



1540 1848 L30 green p



1541 1848 L31 green p 10 00



1542 1849 L32 bronze on lilac 25
 1543 " " blue on lilac 50
 1544 1854 " bronze on black 50

NO. DATE. TYPE. VALUE. COLOR.

1546 1849 L33 bronze on black 2 00
 1547 " L34 " " 1 50
 1548 1850 L35 1c gold " 15



1549 1858 L36 black 25

ENVELOPES.



1550 1850 L37 red, white p 7 50
 1551 " " " buff p 7 50
 1552 " " no color, buff p



1553 1851 L38 red, white p 10 00
 1554 " " " buff p 10 00



1555 1850 L39 red, white p 5 00
 1556 " " " buff p 5 00



1557 L40 rose on buff p

NO. DATE. TYPE. VALUE. COLOR.

BOUTON'S.



L41
green p

1558 1846 L41



L42
2c pink p

1559 1847 L42

20.00



L44

1560 1848 L43 2c blue p
1561 " " L43 2c black
1562 " " L44 2c black

10.00
1.00
3*



L45
2c black
BOYCE'S CITY EXPRESS.

1563

5*



L46
2c green p

1564 1850 L46

ROYD'S CITY EXPRESS.



L47

NO. DATE. TYPE. VALUE. COLOR.

1565 1844 L47 2c green p



L48

L49

1566 1844 L48 2c green p
1567 1845 L49 2c "

5.00
3.00



L50

L51

L52

1568 1845 L50 2c green glazed p 50
1569 " " 2c green p colored through 5.00
1570 " " 2c gold 1.00
1571 " " 2c buff p
1572 1849 L51 2c green glazed p 50
1573 1851 " 2c black
1574 1854 L52 2c green glazed p 3*
1575 " " 2c gold 1.00



L53

1576 1854 L53 2c green

50



L54

L55

L56

1577 1850 L54 2c green p 50
1578 " " 2c orange 3*
1579 " " 2c red 1.00
1580 " " 2c vermilion p 3*
1581 1857 L55 2c green glazed p 50
1582 " " L56 2c vermilion p 50
1583 " " 2c gold on green p 50
1584 " " 2c gold on blue p 10
1585 " " 2c gold on crimson p 50
1586 " " 2c gold 50
1587 1860 L55 1c green glazed p 25
1588 " " 1c green glazed p, rouletted 5.00
1589 " " L56 1c lilac p 25
1590 " " 1c blue p 25

NO. DATE. TYPE. VALUE. COLOR.



		L57	1c lilac p	
1591	1870	L57	1c blue p	
1592	"	"	1c black p	
1593	"	"	1c black ?	



1594	1874	L58	2c lilac on rose	25 00
------	------	-----	------------------	-------



1595	1874	L59	2c blue	50
1596	"	"	2c black, vermilion p	25.00



1597	1876	L60	2c rose p	1.00
			<i>Perforated.</i>	
1598	1876	L60	2c lavender p	1.00
1599	"	"	2c lilac on rose p	25
1600	"	"	2c lilac on lavender p	25
1601	"	"	2c brown on yellow p	25



L61

NO. DATE. TYPE. VALUE. COLOR.

Perforated.

1602	1877	L61	1c lilac on mauve p	10
1603	"	"	1c purple on mauve p	10
1604	"	"	1c purple on lilac p	10



L62



L63

			<i>Unperforated.</i>	
1605	1878	L62	1c yellow p	
1606	"	"	1c red p	
			<i>Perforated.</i>	
1607	1878	L62	1c red p	25
1608	"	"	1c rose p	10
1609	"	"	1c pink laid p	10
1610	"	"	1c violet rose p	25
1611	1879	"	1c blue on blue p	25
1612	"	"	1c blue p	10
1613	"	L63	1c blue p	25
1614	"	"	1c pink laid p	50
1615	"	"	1c rose p	5
1616	"	"	1c rose laid p	25

ENVELOPES.



L64

1617	1865	L64	pale red on white p	5*
1618	"	"	pale blue on buff p	5*

Type L58. *First Stage. Lines and letters thin and sharp.*

1619	1866	L58	2c red, white laid p	1.00
1620	"	"	2c red, blue p	1.00
1621	"	"	2c red, straw p	1.00
1622	"	"	2c red, orange p	1.00

Second Stage. Die re-touched. Lines and letters thick and rough.

1623	1867	L58	2c red, white laid p	10
1624	"	"	2c red, amber laid p	10
1625	"	"	2c red, straw p	10
1626	"	"	2c red, cream p	10
1627	"	"	2c red, cream laid p	10
1628	"	"	2c red, yellow laid p	10
1629	"	"	2c red, orange laid p	10

Type L59. *First stage showing traces of address.*

1630	1874	L59	2c red, amber laid p	10
1631	"	"	2c red, yellow p	10

No. DATE. TYPE. VALUE. COLOR.

Type L59 Second stage, no traces of address.

1632	1875	L59	2c red, amber p	10
1633	"	"	2c red, amber laid p	10
1634	"	"	2c red, cream laid p	10
1635	1877	L60	2c red, amber laid p	10



L65

1636	1877	L65	pink, amber laid p	10
1637	"	"	pink, cream p	10



L66

1638	1878	L66	1c red, amber laid p	10
1639	"	"	1c red, yellow p	10
1640	"	"	1c red, cream p	10



L67

1641	1878	L67	1c black, white laid p	10
1642	"	"	1c black, amber laid p	10
1643	"	"	1c black, cream laid p	10
1644	"	"	1c red, white laid p	10
1645	"	"	1c red, cream laid p	10
1646	"	"	1c red, amber laid p	10
1647	"	"	1c red, yellow laid p	10
1648	"	"	1c red, fawn laid p	1.00



L68

1649	1878	L68	1c red, amber laid p	25
------	------	-----	----------------------	----

No. DATE. TYPE. VALUE. COLOR.

BANK NOTICES.

Importers and Traders National Bank.

1650	1877	L59	2c black	25
1651	1875	"	2c black	25
1652	1876	"	2c black	25
1653	1877	L60	2c black	25
1654	1878	"	2c black	25
1655	"	L66	2c black	25
1656	1879	L67	2c black	25
1657	1880	"	2c black	25

National Park Bank.

1658	L68	2c black	25
------	-----	----------	----

BRADY & CO., NEW YORK.



L69

1659	1858	L69	1c red on yellow	7.50
------	------	-----	------------------	------

BRADY & CO., CHICAGO.



L70

1660	L70	1c lilac	10.00
------	-----	----------	-------

BRADWAY'S DESPATCH, MILLVILLE.



L71

1661	L71	gold on lilac	
------	-----	---------------	--

BRAINARD & CO.



L72

1662	1843	L72	5c black	3.00
1663	"	"	5c blue	10.00

No. DATE. TYPE. VALUE. COLOR.

BRIGGS DISPATCH.



L73



L74

1664 1848 L73 buff p
1665 " L74 2c green p



L75

1666 1848 L75 gold on black
1666a " " gold on yellow p

ENVELOPE.



L76

1667 1848 L76 black on buff

BROADWAY P. O.



L77

1668 1848 L77 black
1669 " " gold on black

BRONSON & FORBES.



L78

1670 1850 L78 green p

No. DATE. TYPE. VALUE. COLOR.

BROOKLYN CITY EXPRESS POST.



L79

1671	1853	L79	1c blue p	2.50
1672	"	"	1c green p	2.00
1673	"	"	2c crimson p	1.50
1674	"	"	2c pink p	1.50
1675	"	"	2c blue p	1.00
1676	"	"	2c orange p	1.50

BROWN & Co's CITY Post.



L80



L81

1677	1858	L80	1c black	15.00
1678	"	L81	2c black	10.00

BROWN'S CITY POST.



L82

1679	1876	L82	1c bright red	50
1680	"	"	1c yellow	50
1681	"	"	1c green	50
1682	"	"	1c dark lake	50
1683	"	"	1c lake	50

BROWN'S EASTON DESPATCH.

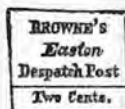

L83



L84

684	1856	L83	2c scarlet p	
685	"	L84	2c black	5.00

No. DATE TYPE VALUE COLOR.
BROWN & MCGILL.



1686 1856 L85 blue 20.00

CALIFORNIA PENNY POST CO.



L86



L87



L88

1687 1855 L86 5c blue
1688 " L87 5c blue
1689 " L88 5c blue
1690 " " 10c "

ENVELOPES.



L89

1691 1855 L89 7c vermilion



L90

1692 1855 L90 5c blue
1693 " Type set, 7c black on buff
1694 " " 7c black on buff
1695 " " 7c black on buff
1696 " " 5c black on buff
1697 " " 5c black on buff
1698 " " 7c black on buff
1699 " " black on buff

No. DATE TYPE VALUE COLOR.
CARNES' CITY LETTER EXPRESS.



L91



G.E. cor. Sable & Wash'n
L92

1700 1862 L91 5c rose 50"
1701 " L92 5c " 1.00
1702 " " 5c "surcharged X 1.50

CARTER'S PAID DESPATCH.



L93

1703 1850 L93 black 3.00

CARTER'S DISPATCH.



L94

1704 L94 dark blue on buff p

CHEEVER & TOWLE.



L95

1707 1850 L95 5c blue 3"

CHICAGO PENNY POST.



L96

1708 L96 1c orange 5.00

NO. DATE. TYPE. VALUE. COLOR.

CINCINNATI CITY DELIVERY.



1709 1883 1.97 ^{1.97} Perforated. carnine 10

CITY POST.



1710 1.98 2c black 20.00

CITY DISPATCH.



1711 1.99 1c black 50

CITY DISPATCH.



1711a 1.100 2c red

CITY DISPATCH POST.



1712 1842 1.101 2c green p 5.00
 1713 " " 2c pink p 15.00
 1714 " " 3c white p 5.00
 1715 1848 1.102 2c green p 10.00



NO. DATE. TYPE. VALUE. COLOR.

1716 1848 1.102 2c white p 15.00
 1717 " " 2c vermilion p 25.00
 1718 " " 2c yellow p 25.00

CITY EXPRESS POST.

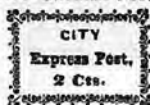

1719 1.103 2c black
 CITY EXPRESS POST.



1720 1846 1.104 black on pink p
 CITY LETTER EXPRESS MAIL.



1721 1.105 1c red
 CITY MAIL CO.



1722 1845 1.106 black on bluish p
 CITY POST.



1723 1.107 2c black on vermilion p.
 CLARKE'S EXPRESS.



1.108

No. DATE. TYPE. VALUE. COLOR.
1724 1863 L108 black 20.00

CLARK & Co.



L109

1725 1857 L109 1c red and yellow 10.00

CORNWELL'S MADISON SQ. P. O.



L110

1726 1850 L110 red 1.00

1727 " " red on blue 5.00

CRESSMAN & Co.



L111

1728 L111 bronze on black 10.00

CROSBY'S CITY POST.



L112

(1729 1871) L112 2c earmine 5

CUMMINGS' CITY POST.



L113

1730 1816 L113 2c rose p 20.00

1731 " " 2c green p 10.00

1732 " " 2c white p 5

1733 " " 2c yellow p 50.00

No. DATE. TYPE. VALUE. COLOR.
CUTTINGS' DESPATCH POST.



L114

1734 L114 2c vermilion p

C. & W. BRIDGE DESPATCH.



L115

1735 L115 bronze on green

1736 " bronze on vermilion

DAVIS'S PENNY POST.



L116

1737 L116 1c lavender 25.00

DEMING'S PENNY POST.



L117

1738 L117 black p 20.00

DOUGLAS CITY DISPATCH.



L118



L119

Perforated

1739 1879 L118 blue 25

1740 " " red 25

1741 " L119 1c red 5

1742 " " 1c blue 3

DUPUY & SCHENCK.



L120

1743 1846 L120 gray p 5.00

NO. DATE. TYPE. VALUE. COLOR.

1743a 1846 L120 white glazed p 50.00

EAGLE POST.



L121



L122

1744 1847 L121 black
 1745 1852 L122 red
 1746 " " blue

EAST RIVER P. O.



L123



L124



L125

1747 1850 L123 brown p, 23 Ave. D
 1748 " L124 green p, 23 Ave. D 15.00
 1749 " L125 green p, 16 Ave. D 10.00

EIGHTH AVENUE, P. O.



L126

1750 1850 L126 red

EMPIRE CITY DISPATCH.



L127

Perforated.

1751 1881 L127 green p

NO. DATE. TYPE. VALUE. COLOR.

ESSEX LETTER EXPRESS.



L128

1752 1856 L128 2c vermilion p 25.00

FISK & RICE.

1753 vermilion p
 FLOYD'S PENNY POST.



L129

1754 L129 1c blue 2.00
 1755 " 1c brown 10.00
 1756 " 1c green 5.00

FRAZER & CO.



L130

1757 1847 L130 2c pink p 20.00
 1758 " " 2c green p 20.00
 1759 " " 2c yellow p 50.00

GAHAGAN & HOWE.



L131

1760 1864 L131 black 50
 1761 " " " surcharged X 1.00
 1762 " L132 5c blue 20.00



L133

No. DATE. TYPE. VALUE. COLOR.

1763 1864 L135 blue 20.00



L134

1764 L134 blue on yellow 15.00
1765 " blue on white 15.00

GLEN HAVEN DAILY MAIL.

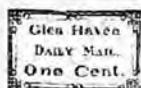

L135



L136

1766 1855 L135 1c green p
1767 " L136 1c green f



L137



L138

1768 1855 L137 1c green p
1769 " L138 1c green p



L139



L140

1770 1855 L139 1c green p
1771 " L140 1c green p



L141

1772 1855 L141 1c green p

GORDON'S CITY EXPRESS.



L142

1773 1848 L142 2c green p 4.00

No. DATE. TYPE. VALUE. COLOR.

GRAFFLIN'S BALTIMORE DESPATCH.



L143

1774 L143 1c black 15.00

GUY'S CITY DESPATCH.



L144

Perforated.

1775 1879 L144 pink 1.00
1776 " " blue 1.00

HALL & Co.



L145



L146

1777 1845 L145 5c red, bluish p 7.50
1778 " " 5c red, bluish p
address penmarked
1779 " " 5c red, bluish p
surcharged Salem
1780 " " 5c blue 75
1781 1844 L146 5c blue, India p 25
1782 " " 5c blue, India p
surcharged Salem
1783 " " 5c blue 1.00

HILL'S POST.



L147

1784 1849 L147 1c rose p

HALL & MILLS.

See G. A. MILLS.

No. DATE. TYPE. VALUE. COLOR.

T. A. HAMPTON DESPATCH POST.

1785 black
HANFORD'S PONY EXPRESS.



1786 1845 1.148 2c yellow p 10.00
1787 " " 2c black
G. S. HARRIS.



1788 1.149 black on white
HARTFORD MAIL



1789 1844 1.150 yellow p 3.50
1790 " " pink p 20.00

HOMAN'S EMPIRE EXPRESS



1799 1852 1.151 black, yellow p
HONOUR'S CITY POST.



1791 1849 1.152 pink p
1792 1850 1.153 2c black 15.00
1793 " " 2c yellow p 15.00
1794 " 1.154 2c black 10.00
1795 " " 2c bluish p 10.00

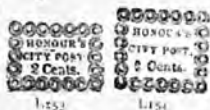

No. DATE. TYPE. VALUE. COLOR.

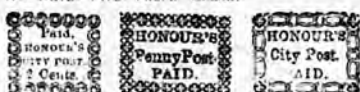

1796 1851 1.155 2c black 7.50
1797 " " 2c black, bluish p 5.00
1798 1851 1.150 2c black 10.00
1799 1855 " 2c lavender p 10.00
1800 " 1.157 lavender p 10.00

HOOGE & MADISON.



1801 1862 1.158 10c red
1802 " " 10c blue



1803 1864 1.159 10c red

HOYT'S LETTER EXPRESS



1804 1844 1.160 vermilion p

HUMBOLDT'S EXPRESS.
See LANGTON.

HUSKEY'S POST.



1.161 1.162 1.165

No.	DATE	TYPE	VALUE	COLOR	
1805	1854	L.161	blue		10.00
1806	1850	L.162	black		2.00
1807	"	"	red		2.00
1808	1857	L.163	black		1.00
1809	"	"	red		1.00



L.164



L.165



L.166

1810	1858	L.164	black		50
1811	"	"	pink		50
1812	"	"	red		1.00
1813	1860	L.165	blue		50
1814	1862	L.166	blue		3 ⁰



L.167



L.168



L.169

L.167 imitates L.161, no dots in corners, 2 flourishes under Notice.

L.168 imitates L.162, no dots in corners, no shading around letter box.

L.169 imitates L.163, 1 flourish over W. of William, no comma between 50 and William.

1815	1862	L.167	blue		5
1816	"	L.168	blue		5
1817	"	"	black		5
1818	"	"	red		5
1819	"	L.169	brown red		5



L.170



L.171



L.172

1820	1862	L.170	black		3 ⁰
1821	1861	L.171	1c red		25
1822	"	"	1c black		1.00
1823	1862	L.172	1c black		15
1824	"	"	1c blue		15
1825	"	"	1c green		15
1826	"	"	1c red		15
1827	"	"	1c brown		15
1828	"	"	1c drab		15
1829	"	"	1c lake		15
1830	"	"	1c violet		15
1831	"	"	1c yellow		15

No. DATE TYPE VALUE COLOR.



L.173



L.174

1832	1862	L.173	1c blue		
1833	1863	L.174	5c black on red		
1834	"	"	10c gold on green		
1835	"	"	15c gold on black		
1836	"	"	20c black on white		
1837	"	"	25c gold on blue		



L.175



L.176



L.177

1838	1863	L.175	1c blue		25
1839	"	"	1c yellow		25
1840	"	"	1c green		25
1841	"	"	1c brown		25
1842	"	"	1c red		25
1843	"	"	1c pale drab		25
1844	"	"	1c black		25
1845	"	"	1c lake		25
1846	"	"	2c blue		25
1847	"	"	2c red		25
1848	"	"	2c brown		25
1849	1865	"	2c blue		25
1850	1867	"	2c blue		25
1851	1868	"	2c blue		25
1852	1870	"	2c blue		5
1853	1871	"	2c blue		5
1854	1872	L.176	black		5
1855	"	"	mauve		5
1856	"	"	blue		5
1857	"	"	green		5
1858	"	L.177	black, laid p		5
1859	"	"	yellow		5
1860	"	"	lake		5
1861	"	"	red		5



L.178



L.179

1862	1873	L.178	2c black		15
1863	"	L.179	2c black		3 ⁰

No. DATE TYPE VALUE COLOR.

No. DATE. TYPE. VALUE. COLOR.



L180



L181



L182

1864	1877	L180	black	
1865	"	L181	blue	5.00
1866	"	"	rose	5 ^m
1867	"	"	black	5 ^m
1868	1877	L181	blue	5
1869	"	"	rose	5
<i>Unperforated.</i>				
1870	1878	L182	blue	3 ^m
1871	"	"	rose	3 ^m
1872	"	"	black	5 ^m
<i>Perforated.</i>				
1875	1878	L182	blue	5
1874	"	"	rose	5
1875	"	"	black	10



L183

1876	1882	L183	brown	1.50
1877	"	"	blue	50
1878	"	"	red	50
<i>Perforated.</i>				
1879	1882	L183	brown	50
1880	"	"	blue	10
1881	"	"	red	10

WRAPPER.



L184

No. DATE. TYPE. VALUE. COLOR.

1882 L184 black on manila

50

JEFFERSON MARKET P. O.



L185

1883 1850 L185 pink p
1884 " " blue p

JENKIN'S CAMDEN DISPATCH.



L186



L187



L188

1885 L186 black 1.00
1885a L187 black
1885b L188 black

JONES' CITY EXPRESS



L189

1886 L189 2c pink p

KIDDER'S CITY EXPRESS.



L190

1887 1846 L190 2c pale blue p 10.00
1888 " " 2c green p 25.00

KINGMAN'S CITY POST

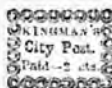

L191

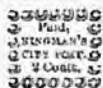

L192

1889 1850 L191 2c black 7.50
1890 " " 2c green p 15.00
1891 " " 2c bluish p 7.50
1892 " L192 2c bluish p

No. DATE. TYPE, VALUE. COLOR.

LANGTON & Co.'s

PENNY EXPRESS.

HUMBOLDT EXPRESS.



L193

1893	L193	5c black	25.00
1894	"	5c blue	
1895	L194	25c brown	25.00



L194

LEDGER DISPATCH.



L195

Rouletted.

1896	1882	L195	(1c) rose	5.00
1897	"	"	(1c) bright red	5.00
1898	"	"	(1c) purple	

LETTER EXPRESS, FREE.



L196

1899	1844	L196	5c pink p	7.50
1900	"	"	5c white p	15.00
1901	"	"	5c green p	10.00
1901a	"	"	5c brown p	



L197



L198

1902	1844	L197	10c pink p	7.50
1903	"	L198	10c scarlet p	25.00

No. DATE. TYPE, VALUE. COLOR.

MARTIN'S CITY POST.

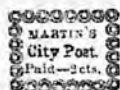

L199

1904	1851	L199	2c lavender p	10.00
1905	"	"	2c black	10.00

MASON'S NEW ORLEANS CITY EXPRESS.

1906	1851		2c yellow p	10.00
------	------	--	-------------	-------

McINTIRE'S CITY POST.



L200

1907	1860	L200	2c pink	50
------	------	------	---------	----

MEARIS'S CITY DISPATCH POST.

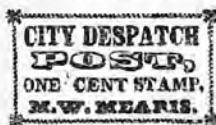

L201

1908	1846	L201	1c black	
1908a	"	"	1c black on bluish p	



L202

1909	1846	L202	1c black on bluish p	
1910	"	"	2c black	



L203

1911	1846	L203	1c black	
1912	"	"	1c black on bluish p	
1913	"	"	2c black	
1914	"	"	2c black on bluish p	

No. DATE. TYPE. VALUE. COLOR.

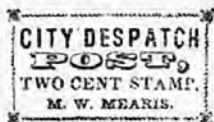

1254
 1915 1846 L.204 2c black
 1916 " " 2c black on bluish p

MENANT & Co's EXPRESS.



1205
 1917 L.205 2c red

MESSENKOPE'S UNION SQ. P. O.



1206
 1918 L.206 green p 10.00
 1919 " red p

METROPOLITAN ERRAND CARRIERS.



1207
 1920 1855 L.207 1c red 25
 1921 " " 5c red 10⁰⁰
 1922 " " 10c red 10⁰⁰
 1923 " " 20c red 10⁰⁰

ENVELOPE.

1924 1855 L.208 2c red

METROPOLITAN P. O.



1209
 1925 1853 L.209 2c red

No. DATE. TYPE. VALUE. COLOR.



1210
 1926 1854 L.210 1c red 7.50
 1927 " " 1c blue 25.00
 1928 " L.211 blue 10.00
 1929 " " red 10.00

MILLS' FREE DESPATCH POST.



1212
 1930 1848 L.212 green p 15.00
 1931 " L.213 green p 15.00

MOODY'S PENNY DISPATCH.

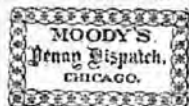

1214
 1932 1856 L.214 red p

N. Y. CITY EXPRESS POST.



1215
 1932a L.215 2c green p
 1932b " 2c carmine p

ONE CENT DESPATCH.



1216

City of Washington.

1933 1852 L.216 1c violet 15.00

City of Baltimore.

1934 1852 L.216 1c red (Wash. erased) 25.00

NO. DATE. TYPE. VALUE. C. OR.

OVERTON & Co's EXPRESS.



L.217



FREE.

L.218

1935	1844	L.217	straw p	25.00
1936	"	"	pink p	50.00
1937	"	"	greenish p	15.00
1938	"	L.218	greenish p	

PENNY POST.



L.216



L.220

1939	1853	L.219	blue	5.00
1940	"	L.220	blue	5.00
1941	"	"	blue on bluish	10.00



L.221

1941a	L.221	10 red, blue p
-------	-------	----------------

PIPS DAILY MAIL.



L.222

1942	1863	L.222	10 black	10.00
1943	"	"	10 yellow p	5.00
1944	"	"	10 buff p	5.00

POMEROY'S LETTER EXPRESS.



L.223

NO. DATE. TYPE. VALUE. COLOR.

1945	1843	L.223	5c yellow p	5*
1946	"	"	5c blue	5*
1947	"	"	5c black	5*
1948	"	"	5c red	5*
1949	"	"	5c brown	5*
1950	"	"	5c yellow, value crased to 0.60	5*

P. O. PAID.



L.224

1955	L.224	10 black
1956	"	10 bluish p

PRICE'S CITY EXPRESS.



L.225



L.226

1957	L.225	2c vermilion	25.00
1958	"	2c green p	15.00
1959	L.226	2c green p	5

PRICE'S 8TH AVE. POST OFFICE.



L.227

1960	1854	L.227	red on bluish
------	------	-------	---------------

PRIEST'S PAID DESPATCH.



L.228



L.229

1961	L.228	yellow p	10.00
1962	"	rose p	10.00
1963	"	blue p	10.00
1964	"	gold on bluish p	25.00
1965	L.229	rose p	15.00
1956	"	blue p	15.00

PRINCE'S LETTER DISPATCH.



L.230

1967	1863	L.230	black	50
------	------	-------	-------	----

NO. DATE. TYPE. VALUE. COLOR.

PUBLIC LETTER OFFICE.

ENVELOPES.

1968	1864		black on white
1969	"		blue on white
1970	"		15c buff p
1971	"		25c buff p

PRIVATE POST OFFICE.

15



L231

1972	1864	L231	15c blue on amber
1973	"	"	15c blue on white
1974	"	"	25c blue on buff

ROBINSON & CO'S SAN FRANCISCO LETTER EXPRESS.



L232

1975	1864		blue
1976	"	L232	black, buff p

NO. DATE. TYPE. VALUE. COLOR.

ROCHE'S WILMINGTON CITY DISPATCH.



L233

1977 L233 green p

RUSSELL'S EIGHTH AVENUE P. O.



L234

1978	1853	L234	pink p
1979	"	"	brown p
1980	"	"	green p
1981	"	"	green on green p
1982	"	"	brown on brown p
1983	"	"	red on rose p
1984	"	"	blue on buff p
1985	"	"	vermilion

SNOW'S DISPATCH.

SNOW'S

Despatch.

L235

1986	L235	blue on blue p
1987	"	blue p

SNOW'S EXPRESS.

— One —
EXPRESS
 — Cent. —
 L236

1988 L236 blue

STATEN ISLAND EXPRESS POST.



L237

1989	1851	L237	3c vermilion	25.00
1990	"	"	6c "	

NO. DATE. TYPE. VALUE. COLOR.

STEINMEYER'S CITY POST.



L238

1991	1850	L238	2c lavender p	10.00
1992	"	"	2c pink p	15.00
1993	"	"	2c yellow p	15.00
1994	"	L239	2c blue p	10.00

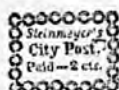

L239

ST. LOUIS CITY DELIVERY.



L240

Perforated.

1995	1883	L240	carmine	5
------	------	------	---------	---

STRINGER & MORTON'S CITY DESPATCH.



L241

1996		L241	gold on black p	25.00
------	--	------	-----------------	-------

SQUIRE & CO.'S CITY LETTER DISPATCH.



L242

Rouletted.

1997	1847	L242	1c rose	5.00
1998	"	"	1c green	5.00
1999	"	"	1c puce	5.00
2000	"	"	1c brown	5.00

Unperforated.

2001	1847	L242	1c green	5.00
2002	"	"	1c rose	10.00

SAN FRANCISCO CITY LETTER EXPRESS.

ENVELOPES.

2003	1860		white p
2004	"		blue on yellow p
2005	1861		buff p

NO. DATE. TYPE. VALUE. COLOR.

SWARTS' CITY DISPATCH POST.



L243



L244



L245

2006	1846	L243	green p	5.00
2007	"	"	pink	1.00
2008	1846	"	red	50
2009	"	"	black	5.00
2010	"	"	bluish p	5.00
2011	"	"	rose on bluish p	10.00
2012	"	"	blue	10.00
2013	"	L244	pink	3*
2014	"	"	red	3*
2015	"	L245	1c blue	3*
2016	"	"	1c rose	3*
2017	1848	L43	2c bluish p (Bouten's stamp surcharged Swarts)	15.00

TEESE & CO.'S PENNY POST.



L246

2018		L246	blue on blue	50
------	--	------	--------------	----

TELEGRAPH DESPATCH P. O.



L247

2018a		L247	1c black
-------	--	------	----------

THIRD AVENUE POST.



L248

2019		L248	2c buff p	25.00
2200		"	2c blue p	25.00
2021		"	2c green p	25.00

TURNERS DISPATCH.



L249

2021a		L249	1c blue
-------	--	------	---------

No. DATE. TYPE. VALUE. COLOR.

UNION POST.

**UNION
POST**
W.F.S.

L250

- 2022 1846 L250 blue on blue p
2023 " " red on blue p
2023a " " blue on green p

UNION SQUARE P. G.



L251

- 2024 1850 L251 1c green p
2025 " L252 2c rose p



L252

U. S. PENNY POST.



L253

- 2026 1846 L253 2c black

WALDRON'S EXPRESS.



L254

- 2027 L254 pink p

WALTON & Co's CITY EXPRESS.

- 2028 2c pink p

WELLS, FARGO & Co.



L255



L256

No. DATE. TYPE. VALUE. COLOR.

- | | | | | |
|------|------|------|---------------|------|
| 2029 | 1860 | L255 | 10c chocolate | 75 |
| 2030 | " | " | 25c blue | 2.00 |
| 2031 | " | " | 25c red | 25 |
| 2032 | " | L256 | 1d red | 75 |
| 2033 | " | " | 2d green | 2.00 |
| 2034 | " | " | 2d red | 3.00 |
| 2035 | " | " | 4d green | 5.00 |
| 2036 | " | " | 4d black | 4.50 |



L257



L258

- | | | | | |
|------|------|------|---------|----|
| 2037 | 1860 | L257 | 1d blue | 10 |
| 2038 | " | L258 | 1d blue | 75 |



L259



L260

- | | | | | |
|------|------|------|-------|-------|
| 2039 | 1860 | L259 | black | 25.00 |
| 2040 | " | L260 | blue | 25.00 |



L261



L262

- | | | | | |
|------|------|------|------|------|
| 2041 | 1860 | L261 | blue | 25 |
| 2042 | " | L262 | blue | 1.00 |

Nonletted.

- | | | | | |
|------|------|------|------|------|
| 2043 | 1875 | L261 | blue | 1.00 |
| 2044 | " | L262 | blue | 1.00 |

Perforated.

- | | | | | |
|------|------|------|------|----|
| 2045 | 1875 | L262 | blue | 10 |
|------|------|------|------|----|

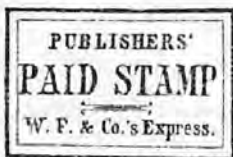
Unperforated.

L263

- | | | | | |
|------|------|------|------|------|
| 2047 | 1860 | L263 | blue | 1.00 |
|------|------|------|------|------|

NO. DATE. TYPE. VALUE. COLOR.



2048 1876 1.264 blue

Perforated.



2049 1883 1.265 blue



2050 1888 L266 blue

WESTTOWN.



2052 1859 L267 gold

WESTERVELT'S POST.

Westervelt's
POST,
Chester, N. Y.

2053 1863 1.268 flesh p

2054 " " lavender p



2055 1863 1.260 yellow p 5.00

2056 " " pink on pink p 1.00

2057 " 1.270 yellow p 5.00

NO. DATE. TYPE. VALUE. COLOR.

WHARTON'S U. S. P. O. DESPATCH.



2057a 1856 L271 bluish green

20.00

WHITTELSEY'S EXPRESS.



25

2058 L272 2c red

2059 " 2c blue

WILLIAMS CITY POST.



2060 1855 L273 brown

WOOD'S CITY DESPATCH.



2061 1856 L274 yellow

W. WYMAN.



2062 1844 L275 5c black

2.00

The stamps of the U. S. P. O. have been omitted from this list. They will be found under the heading of Carriers Stamps of the United States.

The following stamps have been omitted from the list as it is not believed that they ever were in use or that the Posts ever existed, namely: Franklin Penny Post, Phila. City Dispatch, Robison & Co., Roadman's Penny Post, and Winan's City Post, Clinton's Penny Post, Hourly Express Post, Smith's City Express Post, A. M. Hinckley & Co.

FRANKLIN PENNY POST.



red p

PHILADELPHIA CITY DISPATCH.

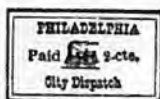

2c lilac
2c gold on mauve p

ROBISON & Co.



1c blue p

ROADMAN'S PENNY POST.

red p

WINAN'S CITY POST.



2 CENTS.

2c white p
5c yellow p
10c green p
20c vermilion p

REVENUE STAMPS.

*For Documents.**First issue. Head of Washington in oval, various borders.*

No.	VALUE.	COLOR.	PART		PERFORATED	
			UNPERF.	PERF.	OLD PAPER.	SILK PAPER.
2200	1c Express,	red	35	50		2
2201	1c Playing cards,	"	3.50	1.50		60
2202	1c Proprietary,	"		1.50		2
2203	1c Telegraph,	"	5.00			3
2204	2c Bank check,	blue	2	50		1
2205	2c "	orange				1
2206	2c Certificate,	blue	50			50
2207	2c "	orange				15
2208	2c Express,	blue	30	1.00		5
2209	2c "	orange				3
2210	2c Playing cards,	blue	2.50			15
2211	2c "	orange				60
2212	2c Proprietary,	blue	1.50			1
2213	2c "	orange				75
2214	2c U. S. Inter.,	"				1
2215	3c For. Exchange,	green				2
2216	3c Playing card,	"	10.00		2.00	
2217	3c Proprietary,	"				5
2218	3c Telegraph	"	75	25		2

No.	VALUE.	COLOR.	UNPREP.	PART PREP.	PERFORATED		
					OLD PAPER.	SILK PAPER	
2219	4c Inland Exch'ge,	brown				2	25
2220	4c Playing cards,	violet				2.50	
2221	4c Proprietary,	"		1.00		10	50
2222	5c Agreement,	red				1	25
2223	5c Certificate,	"	20	30		1	25
2224	5c Express,	"	25	30		5	
2225	5c For. Exchange,	"				3	
2226	5c Inland Exch.,	"	15	20		1	
2227	5c Playing cards,	"				50	
2228	5c Proprietary,	"				75	2.50
2229	6c Inland Exch.,	orange				2	50
2230	6c Proprietary,	"				12.00	
2231	10c Bill of lading.	blue	50	2.50		2	
2232	10c Certificate,	"	50	1.50		1	50
2233	10c Contract,	"		1.00		1	25
2234	10c For. Exchange,	"				15	
2235	10c Inland Exch.,	"	1.00	20		1	
2236	10c Power of att.,	"		75		1	
2237	10c Proprietary	"				35	
2238	15c For. Exchange,	brown				25	
2239	15c Inland Exch.,	"	50	30		1	
2240	20c For. Exchange,	red	35			15	
2241	20c Inland Exch.,	"	20	30		1	
2242	25c Bond,	"	2.50	1.00		10	
2243	25c Certificate,	"	25	30		1	10
2244	25c Entry of goods,	"	20			5	50
2245	25c Insurance,	"	10	25		1	10
2246	25c Life insurance,	"	50	1.50		7	
2247	25c Power of att.,	"	30			1	
2248	25c Protest,	"	75			10	
2249	25c Warehouse receipt,	red	75	1.00		25	
2250	30c For. Exchange,	lilac	35			25	
2251	30c Inland Exch.,	"	25	1.00		2	
2252	40c " "	brown	2.00	50		2	
2253	50c Conveyance,	blue	50	50		1	25
2254	50c Entry of goods,	"				1	
2255	50c Foreign Exch.,	"	50	1.00		20	
2256	50c Lease,	"	60			25	
2257	50c Life insurance,	"	1.00			5	
2258	50c Mortgage,	"	75	1.00		5	
2259	50c Original process,	"	50			1	50
2260	50c Passage ticket,	"	1.00	1.00		10	
2261	50c Probate of will,	"	4.50			1.00	
2262	50c Surety bond,	"		1.00		3	
2263	60c Inland Exch.,	orange	60			3	
2264	70c Foreign Exch.,	green	2.50	75		2	50
2265	1d Conveyance,	red	35			10	
2266	1d Entry of goods,	"	1.00			2	
2267	1d Foreign Exch.,	"	50			2	
2268	1d Inland Exch.,	"	25	2.50		1	25
2269	1d Lease,	"	1.00			5	
2270	1d Life insurance,	"	2.00			5	
2271	1d Manifest,	"	2.00			25	
2272	1d Mortgage,	"	75			2.50	
2273	1d Passage Ticket,	"	2.00			2.00	
2274	1d Power of att.,	"	60			5	
2275	1d Probate of will,	"	1.25			25	
2276	1d 30c For. Exch.,	orange	7.00			25	
2277	1d 50c Inl. Exch.,	blue	15			3	
2278	1d 60c For. Exch.,	green	1.50			50	
2279	1d 90c For. Exch.,	mauve	10.00			35	
2280	2d Conveyance,	red	2.00	15.00		5	25
2281	2d Mortgage,	"	2.00			5	50
2282	2d Probate of will.	"				25	

No.	VALOR.	COLOR.	UNPERF.	PART PERF.	PERFORATED OLD PAPER	SILK PAPER
2283	2d 50c Inland Exch.,	violet	5.00		2	50.
2284	3d Charter party,	green	1.50		5	
2285	3d Manifest,	"	2.00		8	
2286	3d 50c Inland Exch.,	blue	7.00		35	
2287	5d Charter party,	red	1.25		3	50
2288	5d Conveyance,	"	1.25		2	35
2289	5d Manifest,	"	1.50		35	
2290	5d Mortgage,	"	1.50		25	
2291	5d Probate of will,	"	7.00		30	
2292	10d Charter party,	green	7.00		35	
2293	10d Conveyance,	"	2.00		1.00	
2294	10d Mortgage,	"	2.00		50	
2295	10d Probate of will,	"	5.00		50	
2296	15d Mortgage,	blue	5.00		1.75	
2297	20d Conveyance,	red	1.00		1.25	2.50
2298	20d Probate of will,	"	25.00		10.00	
2299	25d Mortgage,	"			2.50	3.00
2300	50d U. S. Int. Rev.,	green	2.00		2.50	
2301	200d U. S. Int. Rev.	green & red	12.50		11.00	

SECOND ISSUE.

Head of Washington in octagon, small rectangle.

No.	VALOR.	COLOR.	VIOLET PAPER.	PINK PAPER.
2303	1c blue and black		10	10
2304	2c " "		1	1
2305	3c " "		5	3
2306	4c " "		5	5
2307	5c " "		2	2
2308	6c " "		35	60
2309	10c " "		1	1
2310	15c " "		10	10
2311	20c " "		5	5

Head of Washington in Circle. Same Shape as Same Values of First Issue.

No.	VALOR.	COLOR.	VIOLET PAPER.	PINK PAPER.
2312	25c blue and black		1	1
2313	30c " "		10	15
2314	40c " "		10	15
2315	50c " "		2	2
2316	60c " "		10	15
2317	70c " "		10	15
2318	1d " "		5	5
2319	1d 30c " "		2.00	2.50
2320	1d 50c " "		20	25
2321	1d 60c " "		2.00	2.50
2322	1d 90c " "		2.00	2.50
2323	2d " "		15	20
2324	2d 50c " "		25	30
2325	3d " "		35	40
2326	3d 50c " "		1.25	1.50
2327	5d " "		35	35
2328	10d " "		2.00	2.50
2329	20d " "		10.00	11.00
2330	25d " "		6.00	6.50
2331	50d " "		7.50	8.00
2332	200d " "		75.00	100.00
2333	500d black, green and orange		200.00	225.00

Inverted Metallion.

No.	VALOR.	COLOR.	VIOLET PAPER.	PINK PAPER.
2334	1c blue and black		10.00	10.00
2335	2c " "		10.00	10.00
2336	5c " "		10.00	10.00
2337	10c " "		10.00	10.00

		VIOLET PAPER.	PINK PAPER.
2338	20c blue and black	10.00	10.00
2339	25c " "	10.00	10.00
2340	50c " "	10.00	10.00
2341	70c " "	12.50	12.00
2342	1.00 " "	12.00	12.00
2343	5.00 " "	25.00	25.00

THIRD ISSUE.

Same as previous issue.

		VIOLET PAPER.	PINK PAPER.
2344	1c black and claret	10	10
2345	2c " orange	1	1
2346	4c " brown	5	5
2347	5c " orange	2	2
2348	6c " "	10	10
2349	15c " brown	8	10
2350	30c " orange	10	15
2351	40c " brown	10	15
2352	60c " orange	10	15
2353	70c " green	10	5
2354	1d " "	5	5
2355	2d " vermilion	20	25
2356	2d 50c " claret	25	30
2357	3d " green	35	40
2358	5d " vermilion	30	35
2359	10d " green	2.00	2.50
2360	20d " orange	5.00	5.50

Inverted Medallion.

		VIOLET PAPER.	PINK PAPER.
2361	2c black and orange	5.00	5.00
2362	5c " "	10.00	10.00
2363	30c " "	10.00	10.00
2363a	1d " green	25.00	25.00

FOURTH ISSUE.

2364	2c black and orange, green p	1
------	------------------------------	---

Inverted Medallion.

2364a	2c black and orange, green p	5.00
-------	------------------------------	------

FIFTH ISSUE.

Profile of Liberty.

		PERFORATED SILK PAPER.	WATERMARKED PAPER.	ROULETTED.
2365	2c blue	1	1	35

PROPRIETARY STAMPS.

 1871-75. *Head of Washington in oval.*

		VIOLET PAPER.	GREEN PAPER.
2366	1c black and green	1	2
2367	2c " "	1	2
2368	3c " "	5	10
2369	4c " "	5	10
2370	5c " "	1.75	1.75
2371	6c " "	35	50
2372	10c " "	1.00	1.50
2373	50c " "	6.50	6.50
2374	1.00 " "	35.00	35.00
2375	5.00 " "		

Inverted Medallion.

		VIOLET PAPER.	GREEN PAPER.
2376	1c black and green	12.00	12.00
2377	2c " "	12.00	12.00

1878 Issue.

		PERFORATED		ROULLETED.
		SILK PAPER.	WATERMARKED.	
2378	1c green	1	1	1.50
2379	2c brown	1	1	1.50
2380	3c orange	5	5	2.00
2381	4c red		5	2.50
2382	4c red brown	3	3	2.00
2383	5c black	1.25	1.00	5.00
2384	6c blue	15	15	2.00
2385	10c blue		3.00	

U. S. PRIVATE PROPRIETARY STAMPS
MATCH STAMPS.

		PERFORATED			ROU- LETED.
		OLD SILK PAPER.	PINK PAPER.	WATER- MARKED.	
2400	1c blue, Akron Match Co.	3.50			
2401	1c black, Arnold & Co.		10		
2402	1c orange, Alexander's Matches	75	25		
2403	1c blue, "	30.00			
2404	1c blue, Alien's, J. J., Sons			20	
2405	1c green, Allen, Thos.	2.00			
2406	1c blue, Allen & Powers		10	25	10
2407	1c blue, Alligator Match Co.			10	3.50
2408	1c black, American Fusee Co.		5	15	5
2409	1c black, American Match Co.	50	10		
2410	3c " " "	1.00	35		
2411	1c " " " (Eagle)	75			
2412	3c green, American Match Co. (Rock Island)				
2413	1c green, Bagley & Dunham			25	
2414	1c blue, Barber, Geo. & O. C.	3.50			
2415	1c blue, Barber Match Co.	50	3		3
2416	2c black, " "	50	35		5.00
2417	1c blue, Barber & Peckham	2.50			
2418	3c black, " "	2.00			
2419	1c blue, Baser & Beudel	1.00	3.50		
2420	1c orange, B., A., & S. (A. Beecher & Co.)	50	1.00		
2421	1c brown, Bendel, B. & Co.		5		7.50
2422	12c " " "		2.50		
2423	1c " " " H.		10	10	1
2424	12c " " "	7.50			
2425	1c blue, Bentz, H. & M.	1.00			
2426	1c black, Bent & Lea	50	1.00		
2427	1c green, B. J. & Co (Barber, Jones & Co.)		45		
2428	1c black, Bock, Schneider & Co.		10		
2429	4c black, Bond, Wm., & Co.		1.50		
2430	4c green, " "		1.00	1.50	50
2431	1c lilac, Bousefield & Poole	1.50			
2432	1c black, " "	50	10		
2433	3c brown, " "	35.00			
2434	3c black, " "	2.50	50		
2435	1c " Boutell & Maynard		1.00		
2436	1c green, Bowers & Dunham				2.50
2437	1c blue, " "				35
2438	1c lake, B. & N. (Bracket & Newton) die 1		50		
2438a	1c " " " " " 2		10		
2439	1c black, Brown & Durling	50.00			
2440	1c green, " "	3.00			
2441	1c black, Buck, L. W. & Co.	5.00	25.00		
2442	1c " Bushans, D. & Co.	2.00	10.00		
2443	1c " Busch, Charles				10
2444	1c " Byam, Carlton & Co.	75	10		5
2446	1c " " " 2 heads, buff wrapper	8.00			

	PERFORATED				ROU- LETTED.
	OLD PAPER	SILK PAPER	PINK PAPER	WATER- MARKED.	
2447 1c black, Byam, Carlton & Co. 1 head, white wrapper		75			
2448 1c black, Byam, Carlton & Co. 1 head, buff wrapper		2.00			
2449 1c black, Byam, Carlton & Co. large frame, wrapper		25			
2450 1c black, Byam, Carlton & Co. steel engraving white wrapper		20			
2451 1c black, Byam, Carlton & Co. steel engraving, buff wrapper		20			
2459 1c green, Cannon Match Co.			25		
2460 1c lake, Cardinal Match Co.				10	
2461 1c lake, C., F. E. (Frank E. Clark)	75	40			
2462 3c black, Chicago Match Co.	15.00				
2463 1c green, Clark, Henry A.		75			
2464 1c green, Clark, James L.		5	25	2	8.00
2465 1c lake, Clark Match Co.		2			
2466 1c black, Cramer & Kemp	1.25				
2467 1c blue, " "	15	5			
2468 1c black, Crown Match Co.		10			
2469 1c green, Curtis, W. D.	1.50	75			
2470 1c black, Davis, G. W. H.		25			
2471 1c carmine, " "				1.50	
2472 1c blue, Doolittle, W. E.	10.00				
2473 1c green, Dunham, E. P.				50	
2474 1c black, Eaton, James	1.00	5	15	2	5.00
2475 1c carmine, Eddy, E. B.				15	
2476 1c black, Eichele, Aug.	3.50				
2477 1c blue, " P. & Co.	1.50	10			
2478 1c " " & Co.		2	25	2	5.00
2479 1c blue Eisenhart, J. W.		5	25	5	
2480 1c black, Excelsior M. Co., Watertown		1.50			
2480a 1c " Excelsior M. Co., Syracuse		5	10	25	
2480b 1c blue, Excelsior Match Baltimore	50	50			
2481 1c black, Farr, G. & Co.	3.50				
2482 1c brown, Frank, L.		15			
2483 1c black, Gardner, Beer & Co.,			50		
2484 1c " Gates, W. die 1	25				
2485 1c " " die 2		15			
2486 3c " "		50	25		
2487 6c " "	2.50				
2488 1c " Gates, Wm., Sons			25	1	
2489 3c " " " "		35	75	25	
2490 1c green, Goldback, A. & Co.		25			
2491 1c " " A.		50			
2492 1c black, Gorman, T. & Bro.	25 00				
2493 1c green, " "	50	20			
2494 1c " " Thomas		10	25	10	
2495 1c " Greenleaf & Co.	2.00	2.50			
2496 3c carmine, " "	2.50	3.00			
2497 5c orange, " "	5.00	25.00			
2498 1c black, Griggs & Goodwill		25			
2499 1c green, " "		15			
2500 1c black, Griggs & Scott	50	25			
2501 1c green, Hale, Chas. S.			3.50		
2502 1c blue, Henning & Bonhack	7.00				
2503 1c red, Henry, W. E. & Co.					20
2504 1c black, " "					10
2505 1c green, Hotchkiss J. G.		10	25		20
2506 1c lake, Howard, B. & H. D.	2.50				
2507 1c blue, " "	35				
2508 1c black, Hunt, L. G.	2.50	10.00			
2509 1c lake, Hutchinson, D. F., Jr.					25

		PERFORATED				ROU- SETTED.
		OLD PAPER.	SILK PAPER.	PINK PAPER.	WATER MARKED.	
2510	1c blue, Ives Matches	50	10			
2511	1c " " P. T.		10			
2512	8c " " "	6.50		35	3	5.00
2513	1c green, Ives & Judd		3	25		50
2514	1c red " " M. Co.				1.25	
2515	1c red, Joc. & Wilduer	60.00				
2516	1c green, Kirby & Sons		30			
2517	1c black, Kyle, W. S.	75	5			
2518	1c " Lacour's Matches		25			
2518a	1c green, Leeds, Robinson & Co.					35
2519	1c blue, Leigh, H.					15
2520	1c black, Leigh & Palmer		10	75		20
2521	1c blue, Loehr, John		25			
2522	1c " " Joseph		10	25		5
2523	1c black, Macklin, J. J. & Co.	50.00				
2524	1c blue, Mansfield, F. & Co.		10	15		2
2525	1c " Maryland M. Co.		1.00			
2526	1c " Matches (head Franklin)	25	20	5		
2527	1c black, Messinger, A.		15	25		5
2528	1c blue, National M. Co.					30
2528a	1c black National M. Co., (wrapper)	5.00				
2529	1c lake, Newton, F. P.		15	25		3
2530	1c blue, N. Y. Match Co.,	50	3			
2531	1c vermilion, " "	1.00	7.50			
2532	1c green, " "	25	5			
2533	5c blue, " "		12.00			
2534	4c green, N. & C. (Newbauer & Co.)		10	2.50		15
2535	1c blue, Orono Match Co.	20	15			
2536	1c green, Park City "	1.00	50			
2537	3c orange, " "	2.50				
2538	1c blue, Penn Match Co.					50
2539	1c green, Pierce " "	25.00				
2540	1c black, P. M. Co. (Portland M. Co.)	1.50				
2541	1c " Portland M. Co. (wrapper)	2.00				
2542	1c blue, Powell V. R.	10	15			
2543	1c black, " " (wrapper)	50.00				
2544	1c black, Reading M. Co.					25
2545	1c " Reed & Thompson					25
2546	1c red, Richardson, D. M.	10.00				
2547	1c black, " "	10	10			
2548	3c vermilion, " "	12.50				
2549	3c blue, " "	20	10			
2550	1c black, " Match Co.		2	20		2
2551	3c blue, Richardson Match Co.		50			
2552	1c " Roeber, H. & W.	35	10			
2553	1c " " Wm.		5	25		2 5.00
2554	1c black, Russell, E. T.	20	30			
2555	1c lake, R. C. & W. (Ryder, Crouse & Welch)					50
2557	12c blue, San Francisco Match Co.		3.00			
2558	1c vermilion, Schmitt & Schmittiel		5	35		5
2559	3c blue, " "			10		
2560	1c " Smith, E. K.		5	35		5 6.00
2561	1c black, Standard M. Co.					25
2562	1c " Stanton, P.	75	5	15		5
2563	1c " Star Match	10	1	10		1
2564	1c blue, Swift & Courtney	25	5			2
2565	1c " Swift, Courtney & Beecher Co.		2	15		2
2566	1c black, S. C. B. C. (flag)					50
2567	1c blue, Trenton M. Co.					20
2568	1c green, T., E. R. (E. R. Tyler)	50	10			
2569	1c " Underwood, Alex. & Co.	1.75	3.50			
2570	1c black, Union Match Co.					25
2571	1c " U. S. M. Co. (Universal Safety M. Co.)	25	15			

		PERFORATED				RETT. LETTERS.
		OLD PAPER.	SILK PAPER.	PINK PAPER.	WATER- MARKED.	
2572	1c black, Washington Match Co.			25		
2573	1c " Wilmington Parlor Match	2.00	10.00			
2574	1c " Wise & Co.	15.00				
2575	1c " Zais, F. & Co.		10	15	1	
2576	1c green, Ziseman, Griesheim & Co.	12.00				
2577	1c blue, " "	1.00	15			
CANNED FRUIT STAMP.						
2578	1c green, Kensett, T. & Co	15.00				
MEDICINE STAMPS.						
2579	1c black, Anglo-American Drug Co.					25
2579a	1c red, Ayer, J. C. & Co.					
2580	4c " " "					
2580a	1c black, " "	1.50	20	10.00	10	
2581	4c blue, " " (die cut)	75	20		10	
2581a	4c " " " (uncut)	10.00	1.50			
2581b	4c lilac " "					
2582	4c green, Barham, P. C. Co.					25
2583	1c vermilion, Barnes, D. S.	6.00				
2584	2c " " "	4.50				
2585	4c " " "	20.00				
2586	1c black " "	75				
2587	2c " " "	75				
2588	4c " " "	50				
2589	1c " Barnes, Demas	75				
2590	2c " " "	1.00				
2591	4c " " "	25				
2592	1c " Barnes, Demas & Co.	50	3.00			
2593	2c " " "	35	5.00			
2594	4c " " "	50				
2595	4c " Barr, T. H. & Co.	60				
2596	2c green, Barry's Tricopherous	75	20			
2597	2c green, Barry's Proprietary		15	2.50	10	
2598	1c lake, Bennett, D. M.	25				
2599	4c black, Bennett, Pieters & Co.	5.00	10.00			
2600	6c " " "	20.00				
2601	1c green, Blow, W. T.	2.50	20	1.00	15	
2602	1c black, Brandreth, (perforated)	10.00	12.00			
2602a	1c " " (unperforated)	30	3			
2603	1c " " Allcoc's (large)	3.50				
2604	1c " " Allcoc's (small)		10	15	3	
2605	1c blue, Brown, C. F.	1.00	10		25	
2606	2c black, Brown, F.	3.50	25	15.00	10	
2607	1c " Brown, John I. & Son	50	10		15	
2608	2c green " "	75	10	1.00	25	
2609	4c brown " "	2.50	50		1.00	
2610	1c black, Bull, John	1.00	10	2.00	10	
2611	4c blue " "	1.00	10	2.00	10	
2612	1c black, Burdsal, J. S. & Co., wrapper, white paper		2.50		50	
2613	1c " Burdsal, J. S. & Co., wrapper, orange paper		3.50		1.00	
2614	4c " Burnett, Joseph & Co.	2.50	10	2.50	10	
2615	4c black, Campion, J. W. & Co.		3.50	12.00	2.00	
2615a	4c " " " (die cut)		35	1.50	25	
2616	4c green, Cannon & Co.		40	2.00	30	
2617	1c vermilion, Centaur Co.			75	5	
2618	2c black " "			75	10	
2619	4c " " "				1.50	
2620	1c " Chase, A. W., Son & Co.			25	25.00	
2621	2c " " "			35		
2622	4c " " "			40		
2623	3c blue, Clarke, Wm. E.				25	
2624	6c black " "				50	
2625	4c " Clark, R. C. & C. S. (A. B. C.)		25		15	

		PERFORATED				ROU- LETTED.
		OLD PAPER.	SILK PAPER.	PINK PAPER.	WATER- MARKED.	
2626	1c black Collins Bros.		35	5.00		
2627	1c " Comstock, W. H.					10
2628	1c " Crittenton, Chas. N.			70		
2629	1c blue " "				50	5
2630	2c black " "			50	50	5
2631	4c blue, Cook & Bernheimer					40
2632	4c black, Crook, Oliver & Co.	75	50			
2633	1c " Curtis, Jeremiah & Son	1.25				25
2634	2c black, Curtis, Jeremiah & Son	30	15	1.00		50
2635	1c " Curtis & Brown	50	15			
2636	2c " " "			75		
2637	1c " Curtis & Brown Mfg Co.				75	10
2638	2c " Curtis & Brown Mfg Co.	2.50				5.00
2639	2c green, Dalley's Horse Salve	25	25			30
2640	1c black, Dalley's Pain Ext.	20	10			5
2641	1c blue, Davis, Perry & Son	35	10	35		5
2642	2c lake " "	5.00	1.00			
2643	2c purple " "	2.00	15			
2644	2c black " "	1.50				50
2645	2c slate " "					50
2646	4c brown " "	50	15			
2647	2c black, Drake, P. H. & Co.	30.00				
2648	4c " " "	75	50			
2649	1c lake, Fahnestock, B. A.	75	25			
2650	4c black, Father Mathew T. M. Co.					50
2651	1c green, Flanders, A. H.			1.50	2.00	50
2652	1c black, Fleming Bros., (vermifuge)	1.00	25			
2653	1c black, Fleming Bros., (L. Pills)	30.00				
2654	1c blue, Fleming Bros., (L. Pills)	1.00	10			10
2655	4c black, Fowle, Seth W.,	75	8			8
2656	3c " Green, G. G.					5
2657	4c " Hall, Reuben & Co.	50	10			4
2658	1c green, Hall & Ruckel	40	10	1.00		2
2659	5c black, " "	50	10	1.00		5
2660	1c " Harter, Dr & Co.	1.00	20			
2661	1c " " " Family Med.		20	75		
2662	4c black, Hartman, S. B. & Co.	2.50	50	2.50		75
2663	6c " Hartman, S. B. & Co.	3.00	1.50			
2664	1c " Hazeltine, E. T.					3
2665	2c blue, " "		20			
2666	4c black, " "	1.00	25			15
2667	3c " H. E. (Edward Heaton)					50
2668	3c brown, H. E. (Edward Heaton)					25
2669	2c blue, Helmbold	15	1.50			
2670	3c green, " "	50	25			
2671	4c black, " "	30	1.50			
2672	6c " " "	30	25			
2673	2c blue, Helmbold, A. L.			50	1.50	50
2674	4c black, " "			50	1.50	50
2675	2c mauve, Henry Jno. F.	5.00				
2676	4c bistre, " "	10.00				
2677	1c black, " "	1.50	10	1.00		3
2678	2c blue, " "	1.00	10	1.00		5
2679	4c red, " "	3.00	10	60		5
2680	1c black, Herrick Pills,	1.50	20	2.00		25
2681	1c red, Herrick's Plasters	25	10	2.00		3
2682	1c black, Hetherington, J. E.					10
2683	2c " " "					50
2684	3c " " "					75
2685	2c " Hiscox & Co.					50
2686	4c " " "			25	2.00	2.50
2687	1c blue, Holloway's Pills, (perforated)	15				
2687A	1c " " " (unperforated)	5.00				
2688	1c green, Holman's Liver Pad	15				

PERFORATED
 OLD SILK PINK WATER NON-
 PAPER. PAPER. PAPER. MARKED. LETTER.

2689	4c green, Holman's Liver Pad				15
2690	2c blue, Home Bitters Co.				1.50
2691	3c green, " "		35	1.50	35
2692	4c " " " "		35		35
2693	4c black, Hop Bitters Co.				5
2694	4c " Hostetter & Smith	50	25	1.00	8
2695	6c " " " "	7.00	10.00		
2696	4c " Howe, S. D. (Duponco's Pills)	1.00	35		
2696a	4c red, " " " "		20		
2696b	4c green, " " " "		50		
2697	4c blue, " " (Arabian Milk)		60		1.50
2698	1c " Hull, C. E. & Co.	1.50	15	75	10
2699	2c violet, Husband, T. J.	35.00			
2700	2c vermilion, " " " "	1.00	15		15
2701	4c green, Hutchings & Hillyer	50	30		
2702	1c black, Ingham, H. A. & Co.		50		
2703	4c green, Jackson, J. A. & Co.	2.00	1.50		
2704	1c blue, Jayne, D. & Son, (uncut)	10.00	2.50	5.00	2.00
2705	2c black, " " " "		2.50	5.00	2.00
2706	4c green, " " " "	10.00	2.50	5.00	2.00
2706a	1c blue, " " (die cut)	10	15	50	5
2706b	2c black, " " " "	25	15	50	5
2706c	4c green, " " " "	25	15	50	10
2707	1c black, Johnson, Holloway & Co.		70		10
2708	2c green, " " " "		10		10
2709	1c vermilion, Johnson, I. S. & Co.		8	50	8
2710	4c black, Kelly, J. B. & Co.	15.00			
2711	4c blue, Kendall, B. J. & Co.				20
2712	2c green, Kennedy, Dr.	50	10	50	5
2713	6c black, " " " "		15	75	10
2714	2c " Kennedy & Co.		10	75	5
2715	1c green, " (K. & Co.)				5
2716	4c blue, Kerr, Jas. C.		75		30
2717	6c black, " " " "		6.00		
2718	4c " Lawrence & Martin				35
2719	1c blue, Lee & Osgood	50	10		10
2720	4c " Lippmann, J. & Bro.	12.00	10.00		
2721	1c black, Littlefield, Alvah	50	5		5
2722	4c green, " " " "	10.00	2.00		
2723	1c black, Low, Prof.		15	50	5
2724	1c " Lyon Mfg Co.		10	50	5
2725	2c " " " "		10	50	5
2726	4c " McCullough, J.		50		35
2727	1c " McLean, J. H.	50	10	25	3
2728	1c violet, Manhattan Med. Co.				10
2729	2c black, " " " "		15	25	10
2730	1c blue, Mansfield & Higbee		20		
2731	1c " Mansfield, S. & Co.		50	2.00	10
2732	2c " Marsden, T. W.		30.00		
2733	4c black, " " " "		5.00		
2734	2c " Mercado & Scully		30.00		
2735	1c black, Merchants' Gargling Oil	75	15	1.50	8
2736	2c green, " " " "	75	15	1.50	
2737	3c black, Mette & Kanne	1.00			
2738	4c " Mischler's Herb Bitter Co.				50
2739	4c " Moody, Michel & Co.		5.00		
2740	1c vermilion, Moore, C. C.			25	10.00
2741	2c black, " " " "				10
2742	1c " Morehead's Mag. Plaster	50			
2743	4c " Morehead's Neurodyne	50.00			
2744	4c " N. Y. Pharm. Asso.			5	50
2745	6c " Perl, Dr. M. & Co.	10.00			
2746	1c green, Pierce, R. V.	5.00	10	75	5
2747	2c black, " " " "	1.00	10	50	5
2748	2c " Radway & Co.	50	10	50	3
2749	1c blue, Ransom, D. & Co.	25	10		
2750	2c black, " " " "	50	20		

		PERFORATED—				R.L.D. LETTERED.
		OLD PAPER.	SILK PAPER.	PINK PAPER.	WATER- MARKED.	
2751	2c black, Ransom, & Co. (perforated)		50	20		
2752	1c blue, " D., Son & Co.			15	25	5
2752a	2c black, " "			15	25	5
2753	1c " Redding's Russian Salve			10		10
2754	2c blue, Rings Veg. Ambrosia (uncut)			5.00		
2755	4c black, " "	5.00		3.00		
2756	2c blue, " " (die cut)			15		
2757	4c black, " " "	1.00		15		15
2758	4c " " " (perforated)			2.50		1.50
2759	2c " Rose, J. B. & Co.			5	1.50	1.00
2760	4c " " "	5.00		3.00		
2761	2c green, Rumford Chem'l Works					25
2762	1c " Sands, A. B. & D.		40	10		
2763	2c " " M. P. J. & H. M.			10	50	10
2764	4c black, Scheetz's Bitter Cordial	3.50				
2765	1c green, Schenck's Mandrake Pills	50		10	1.50	5
2766	6c black, Schenck's Pulmonic Syrup	1.00		15	1.50	25
2767	4c " Schenck, J. H. & Son					10
2768	1c lake, Schwartz, J. E. & Co.			20	1.50	15
2769	1c black, Seabury & Johnson					2.50
2770	7c " " " ("porous" erased)					5
2771	1c lake " " "					15.00
2772	4c blue, Sigesmond, S. Brown					50
2773	1c black, Scovill, A. L. & Co.	8		8		
2774	4c green, Scovill, A. L. & Co.	8		8		
2775	8c black, Seelye, D. H. & Co.	15				
2776	1c " Simmons, M. A., Iuka, Miss			1.00		
2777	1c " Simmons, M. A., St. Louis, Mo.					70
2778	4c " Smith, S. N. & Co.			35		25
2779	1c blue, Soule, E. L. & Co. New York	1.00				
2780	1c " Soule, E. L. & Co. Syracuse	75		50		
2781	1c brown, Stevens, H. R.					7
2782	2c chocolate, " "					15
2783	6c black, " "					10
2784	6c orange, Swaim, Jas.	75.00				
2785	8c " " (uncut)	15.00				
2786	8c " " (die cut)	3.00				
2787	8c " " Wm. (uncut)			5.00		5.00
2788	8c " " (die cut)	3.00				50
2789	4c black, Swett, G. W.			75		
2790	4c green, " "			1.25		70
2792	2c vermilion, Tallcott, Geo.					30
2793	4c black, " "			35	10.00	50
2794	4c red, Tarrant & Co.			10	1.50	5
2795	1c black, Thompson, John L.			20	10	5
2796	4c " U. S. Prop. Med. Co.	2.00		1.60		
2797	6c " " "	20.00				
2798	1c " " " white p	1.50		75		
2799	1c " " " orange p	1.50		2.50		
2800	4c " Van Duser, S. R.	1.00		25		15
2801	6c " " "					50
2802	1c " Vogeler, A. & Co.			2		1
2803	1c vermilion, Vogeler, Meyer & Co.				15	1
2804	4c black, Walker, J.	50		25		15
2805	1c brown, W., H. H. & Co. (H. H. Warner & Co.)					5
2806	6c " " " "					1.00
2807	2c " " " (long)					1.00
2808	4c " " " "					1.50
2809	6c " " " "					20
2810	1c black, Weeks & Potter					6
2811	2c " " "			1.00		
2812	4c " " "			20	50	10
2813	2c red, " "				50	15
2814	4c black, Wells, Richardson & Co.					25

		PERFORATED			ROLLS LIFTING
		OLD PAPER.	SILK PAPER.	PINK PAPER.	
2815	4c black, West Indian Mfg. Co.		1.50	3.50	1.50
2816	1c green, Wilder, Edward, (uncut)	3.50	75		2.00
2817	1c green, " " (die cut)	1.50	75		75
2818	4c vermilion, " " "	3.50	3.00		
2819	4c lake, " " (uncut)		3.00		1.50
2820	4c " " (die cut)	3.50	2.00		1.00
2821	12c blue, Wilson, E. A.		1.50		2.50
2822	4c black, Wilson, Thos. E.				
2824	1c green, World Dispens. Asso.				5
2825	2c black, " " "				5
2826	1c green, Wright's Indian Veg. Pills	30	10	50	10
2827	2c red, Zeilin, J. H. & Co. (perforated)		7.00		
2828	2c green, " " "		50		
2828a	2c green, " " (unperforated)	2.50	15	50	5

PERFUMERY STAMPS.

2829	2c blue, Bazin, X	15.00			
2830	1c black, Corning & Tappan, (unperforated)				4.00
2831	1c " " (perforated)				1.50
2832	1c blue " "				5
2833	2c vermilion, Pettridge & Co.	5.00			
2834	2c " " (variety)	6.00			
2835	1c black, Hoyt, E. W. & Co.		15	75	10
2836	2c " " "				35
2837	4c " " "		35	1.00	30
2838	1c vermilion, Kidder & Laird				10
2839	2c " " "				15
2840	3c black, Laird, Geo. W., (uncut)		2.50	5.00	1.00
2841	5c " " (die cut)	3.50	1.00	5.00	75
2842	1c " Lanman & Kemp	15	7.50		0
2843	2c brown, " " "		25		10
2844	3c green, " " "		15		10
2845	1c vermilion, Tetlow's Perfumery				2
2846	1c green, Woodworth C. B. & Son	2.50	10	25	5
2847	2c blue, " " "		1.00		10
2848	1c blue, Wright R. & G. A.	50	15		20
2849	2c black, " " "	50	50		25
2850	3c lake, " " "	2.50	2.00		1.00
2851	4c green, " " "	1.50	5.00		1.00
2852	1c green, Young, Ladd & Coffin		50	50	5
2853	1c " " (perf)		1.25	25	15
2854	2c blue, " " "			1.00	50
2855	2c " " (perf)		50	25	10
2856	3c vermilion, " " "			75	25
2857	3c " " (perf)		50	30	10
2858	4c brown, " " "			75	30
2859	4c " " (perf)		50	25	10

PLAYING CARDS.

2859a	5c brown, Caterson, Brotz & Co.				25.00
2860	2c orange, Dougherty, A.	2.00			
2861	4c black, " " "	2.00			
2862	5c blue, " " "	30	5	30	
2863	10c " " "	2.00			
2864	5c " " (small)				1
2865	5c black, Eagle Card Co.				2.75
2866	5c black, Goodall, Chas.	7.50	5		
2867	5c " Hart, Samuel & Co.	50	10		
2868	2c blue, Lawrence & Cohen	2.50			
2869	5c green, " " "	40	35		
2870	5c black, Levy, John J.	75	40		
2871	5c blue, Manger, Victor E. & Pettie		10	10	1
2872	5c black, N. Y. Consolidated Card Co.		25	25	2
2873	5c " Paper Fabrique Co.		25	75	5
2874	5c " Russell, Morgan & Co.				50

NO.	DATE.	TYPE.	VALUE.	COLOR.	NEW.	USED	NO.	DATE.	TYPE.	VALUE.	COLOR.	NEW.	USED
-----	-------	-------	--------	--------	------	------	-----	-------	-------	--------	--------	------	------

Confederate States.
PROVISIONAL STAMPS.

These stamps were issued in 1861 by the postmasters of the different cities, and are now very scarce.

Athens, Ga.



A1

1 1861 A1 5c purple 75.00

Baton Rouge, La.



A1

2 1861 A1 2c green
3 " A2 5c green and carmine 50.00



A2



A3

4 1861 A3 5c green and carmine 100.00

Charleston, S. C.



A1

5 1861 A1 5c blue 12.00



E1

ENVELOPES.
6 1861 E1 5c blue, white p 20.00
7 " " 5c " 1d p 25.00
7 " " 5c " buff p 25.00
8a " " 5c " blue p 25.00

Columbia, S. C.
ENVELOPES.



E1

9 1861 E1 5c blue, white p 15.00
10 " " 5c " manila p 15.00
11 " " 5c " orange p 25.00

Danville, Va.



A1

12 1861 A1 5c red

ENVELOPES.



E1

13 1861 E1 5c black, white p
14 " " 5c " buff p

Fredericksburg, Va.



A1

15 1861 A1 5c blue 7.00
16 " " 10c red 30.00

No. DATE. TYPE. VALUE. COLOR. New. Used No. DATE. TYPE. VALUE. COLOR. New. Used

Coliad, Tex.



A₁

17 1861 A₁ 5c black
18 " " A₂ 10c "



A₂

Lenoir, N. C.

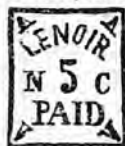

A₁

27 1861 A₁ 5c blue & orange

Livingston, Ala.



A₁

28 1861 A₁ 5c blue

Greenville, Ala.



A₁

20 1861 A₁ 5c red & blue
21 " " 10c "

Lynchburg, Va.



A₁

29 1861 A₁ 5c blue 35.00

Kingston, Tenn.



A₁

22 1861 A₁ 5c black on blue

Macon, Ga.



A₁

30 1861 A₁ 5c blue p 35.00
31 " " 5c green p 25.00
32 " A₂ 5c buff p



A₂

Knoxville, Tenn.



A₁

23 1861 A₁ 5c black
24 " A₂ 5c red
25 " " 5c black



A₂

20.00

Madison, Fla.

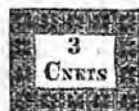

A₁

33 1861 A₁ 3c gold on blue

ENVELOPES.

26 1861 A₁ 5c green, on various colors of paper

No.	DATE.	TYPE.	VALUE.	COLORS.	NEW.	USED.	No.	DATE.	TYPE.	VALUE.	COLOR.	NEW.	USED.
-----	-------	-------	--------	---------	------	-------	-----	-------	-------	--------	--------	------	-------

Marion, Va.A₁

54	1861	A ₁	2c	black		
35	"	"	3c	"		
36	"	"	5c	"		
37	"	"	70c	"		
38	"	"	15c	"		
39	"	"	20c	"		

Memphis, Tenn.A₁

40	1861	A ₁	2c	blue		
41	"	A ₂	5c	red		

A₂

					1.00	
					2.00	7.00

ENVELOPES.

42	1861	A ₂	5c	red		
----	------	----------------	----	-----	--	--

Milledgeville, Ga.**ENVELOPE.**

42a	1861		5c	black on white		
-----	------	--	----	----------------	--	--

Mobile, Ala.A₁

43	1861	A ₁	2c	black	35.00	35.00
44	"	"	5c	blue	8.50	7.50

Nashville, Tenn.A₁A₂

45	1861	A ₁	3c	carmine	4.50	
46	"	A ₂	5c	"		18.00
47	"	"	5c	brown		20.00
48	"	"	10c	green		100.00

New Orleans, La.A₁

49	1861	A ₁	2c	blue	2.50	8.00
50	"	"	2c	red	2.50	12.00
51	"	A ₂	5c	brown	3.00	3.00
52	"	"	5c	red on blue		
53	"	"	5c	brown on blue		3.50

A₂**Petersburg, Va.**A₁

54	1861	A ₁	5c	red		15.00
----	------	----------------	----	-----	--	-------

Pittsylvania C. H., Va.A₁

54a	1861	A ₁	5c	red		
-----	------	----------------	----	-----	--	--

Pleasant Shade, Va.A₁

55	1861	A ₁	5c	blue		
----	------	----------------	----	------	--	--

No. DATE. TYPE. VALUE. COLOR. NEW. USED

Rhetown, Tenn.

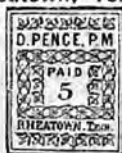

A1

56 1861 A1 5c red
Ringgold, Ga.



A1

57 1861 A1 5c blue
Salem, N. C.



F1



E2

ENVELOPES.

58 1861 E1 5c black

59 " E2 5c "

Spartanburg, S. C.



A1

60 1861 A1 5c black

61 " " 5c " bluish p

Tellico Plains, Tenn.



A1

62 1861 A1 5c red

63 " " 10c "

No. DATE. TYPE. VALUE. COLOR. NEW. USED

Tuscumbia, Ala.

64 1861 5c black

GENERAL ISSUE.



A1



A2

71	1861	A1	5c green	40	35
72	"	"	5c dark green	40	35
73	"	A2	10c blue	1.00	75



A3



A4



A5

74	1862	A3	2c green	2.00	3.00
75	"	A1	5c blue	40	50
76	"	"	5c dark blue	40	50
77	"	A2	10c rose	3.00	2.50
78	"	A4	5c blue	10	5
79	"	"	5c pale blue	15	10
80	"	"	5c blue, lithographed	25	10
81	"	"	5c blue, perforated		
82	1863	A3	2c rose	35	2.00



A6



A7



A8

83	1863	A6	10c blue	3.50	3.50
84	"	A7	10c blue	25	20
85	"	A8	10c dark blue	3	5
86	"	"	10c light blue	8	8
87	"	"	10c greenish blue	10	10
88	"	"	10c blue (with outer line)		3.50
89	"	"	10c blue, perforated	75	5.00



A9



A10

No.	DATE	TYPE	VALUE	COLOR	NEW.	USED
90	1863	A9	20c	green	10	2.00
91	1864	A10	1c	orange		50

AFGHANISTAN, A.

1 RUPEE—3 ABASSI—6 SANAR—12 SHAHI.

Laid paper.



A1

1	1868	A1	mauve			60.00
---	------	----	-------	--	--	-------



A2

2	1870	A2	ish black		10.00	5.00
3	"	"	isa "		18.00	10.00
4	"	"	tab "		10.00	5.00



A3

5	1870	A3	ish black		12.50	
6	"	"	isa "		16.50	
7	"	"	tab "		12.50	

No.	DATE	TYPE	VALUE	COLOR	NEW.	USED
8	1871	A4	6sh	mauve		
9	"	"	1rup	"		
10	1872	A3	1sh	black, (1290)	3.00	1.00



A5

11	1872	A5	1sh	black	1.25	1.00
12	"	"	tab	"	22.00	
13	"	"	1/2rup	"	12.00	
14	"	"	1rup	"	16.00	
14a	"	"	1sh	purple		



A6

15	1874	A6	isa	black	35.00	
16	"	"	tab	"	35.00	
17	"	"	isa	mauve	11.00	
18	"	"	tab	"	13.50	



A7

19	1875	A7	1sh	black		
20	"	"	isa	"		
21	"	"	tab	"		
22	"	"	1/2rup	"		

No.	DATE.	TYPE.	VALUE.	COLOR.	New.	Used	No.	DATE.	TYPE.	VALUE.	COLOR.	New.	Used
23	1875	A7	1rup	black			63	1877	A9	1rup	black		
24	"	"	1sh	mauve			64	"	"	1sh	green	1.50	1.00
25	"	"	1sa	"			65	"	"	1sa	"	2.00	
26	"	"	1ab	"			66	"	"	1ab	"		
27	"	"	½rup	"			67	"	"	½rup	"		
28	"	"	1rup	"			68	"	"	1rup	"		
							69	"	"	1sh	yellow	2.00	1.50
							70	"	"	1sa	"	4.00	
							71	"	"	1ab	"		
							72	"	"	½rup	"		
							73	"	"	1rup	"	7.50	
							74	"	"	1sh	mauve	1.25	1.00
							75	"	"	1sa	"	2.00	1.50
							76	"	"	1ab	"	2.50	
							77	"	"	½rup	"		
							78	"	"	1rup	"		

The 1875, 1877 and 1878 issues are printed: gray for the city of Kabul; black for Jelalabad and Peschaur; green for Herat and Kandahar; yellow for Lalpaura, and mauve for Khaloom, Mazar and Scherif.



As

29	1875	A8	1sh	gray	1.50	1.00
30	"	"	1sa	"	2.00	
31	"	"	1ab	"	2.50	
32	"	"	½rup	"	4.00	
33	"	"	1rup	"	4.00	
34	"	"	1sh	black		
35	"	"	1sa	"		
36	"	"	1ab	"		
37	"	"	½rup	"		
38	"	"	1rup	"		
39	"	"	1sh	green	10.00	
40	"	"	1sa	"	10.00	
41	"	"	1ab	"	12.00	
42	"	"	½rup	"		
43	"	"	1rup	"		
44	"	"	1sh	yellow	10.00	
45	"	"	1sa	"		
46	"	"	1ab	"		
47	"	"	½rup	"		
48	"	"	1rup	"		
49	"	"	1sh	mauve	2.00	
50	"	"	1sa	"	4.50	
51	"	"	1ab	"	10.00	
52	"	"	½rup	"	17.50	
53	"	"	1rup	"	17.50	



A9

54	1877	A9	1sh	gray	1.75	1.00
55	"	"	1sa	"	2.50	2.00
56	"	"	1ab	"	2.50	
57	"	"	½rup	"	4.00	
58	"	"	1rup	"	5.00	
59	"	"	1sh	black	2.00	2.00
60	"	"	1sa	"	2.50	2.50
61	"	"	1ab	"		
62	"	"	½rup	"		



A10

79	1878	A10	1sh	gray	1.00	
80	"	"	1sa	"	1.00	
81	"	"	1ab	"	4.00	
82	"	"	½rup	"	6.00	
83	"	"	1rup	"	6.00	
84	"	"	1sh	black	1.25	
85	"	"	1sa	"	1.00	
86	"	"	1ab	"	5.00	
87	"	"	½rup	"		
88	"	"	1rup	"		
89	"	"	1sh	green		
90	"	"	1sa	"	1.00	
91	"	"	1ab	"	4.00	
92	"	"	½rup	"	6.00	
93	"	"	1rup	"	7.50	
94	"	"	1sh	yellow	1.00	
95	"	"	1sa	"	1.00	
96	"	"	1ab	"	3.50	
97	"	"	½rup	"	6.00	
98	"	"	1rup	"	7.50	
99	"	"	1sh	mauve	75	75
100	"	"	1sa	"	1.00	1.00
101	"	"	1ab	"	3.50	2.50
102	"	"	½rup	"	6.00	4.00
103	"	"	1rup	"	6.00	4.50



A11

104	1878	A11	1sh	gray	75	
105	"	"	1sh	black		
106	"	"	1sh	green	75	
107	"	"	1sh	yellow	75	
108	"	"	1sh	mauve	75	

No.	DATE.	TYPE.	VALUE.	COLOR.	NEW.	USED	No.	DATE.	TYPE.	VALUE.	COLOR.	NEW.	USED
				A12							A13		
				A14									
109	1881	A12	1ab	violet	1.00		161	1888	A12	1ab	purple black, rose p		
110	"	"	1ab	black brown	2.00		162	"	"	1ab	" lavender p		
111	"	"	1ab	rose	1.00		163	"	"	1ab	puce, yellow p		
112	"	A13	2ab	violet	1.25		164	"	"	1ab	blue, green p		
113	"	"	2ab	black brown	2.50		165	"	"	1ab	black, pink p		
114	"	"	2ab	rose	2.00		166	"	A13	2ab	purple black, rose p		
115	"	A14	1rup	violet	2.50		167	"	"	2ab	puce, yellow p		
116	"	"	1rup	black brown	4.00		168	"	"	2ab	blue, green p		
117	"	"	1rup	rose	2.50		169	"	"	2ab	black, pink p		
		<i>White laid batonne paper.</i>					170	"	A14	1rup	purple black, rose p		
118	1883	A12	1ab	violet			171	"	"	1rup	puce, yellow p		
119	"	"	1ab	magenta			172	"	"	1rup	blue, green p		
120	"	"	1ab	rose	1.50		173	"	"	1rup	black, pink p		
121	"	A14	1rup	violet	3.00				<i>White laid batonne paper.</i>				
122	"	"	1rup	vermilion	3.00		174	1888	A12	1ab	rose		
		<i>White batonne paper.</i>					175	1889	"	1ab	purple brown		
123	1883	A13	2ab	vermilion	2.00				<i>Colored wove paper.</i>				
		<i>White laid batonne paper.</i>					176	1890	A12	1ab	black, orange p		
124	1884	A12	1ab	vermilion	1.00		177	"	"	1ab	" blue p		
125	"	A13	2ab	"	1.50		178	"	"	1ab	" pink p		
126	"	"	2ab	mauve			179	"	"	1ab	" green p		
127	"	A14	1rup	vermilion	3.00		180	"	"	1ab	" yellow p		
		<i>Colored laid batonne paper.</i>					181	"	"	1ab	" violet p		
128	1884	A12	1ab	red, yellow p	1.25		182	"	"	1ab	maroon, orange		
129	"	"	1ab	" green p			183	"	"	1ab	" blue p		
130	"	"	1ab	mauve, blue p			184	"	"	1ab	" pink p		
		<i>White laid paper.</i>					185	"	"	1ab	" green p		
131	1886	A12	1ab	black			186	"	"	1ab	" yellow p		
132	"	A13	2ab	"			187	"	"	1ab	" violet p		
133	"	A14	1rup	"			188	"	A13	2ab	black, orange p		
		<i>Colored wove paper.</i>					189	"	"	2ab	" blue p		
134	1886	A12	1ab	red, yellow p	1.25		190	"	"	2ab	" pink p		
135	"	"	1ab	" orange p	1.25		191	"	"	2ab	" green p		
136	"	"	1ab	" rose p	1.25		192	"	"	2ab	" yellow p		
137	"	"	1ab	" green p	1.25		193	"	"	2ab	" violet p		
138	"	"	1ab	" purple p	1.25		194	"	"	2ab	maroon, orange p		
139	"	A13	2ab	" yellow p	5.00		195	"	"	2ab	" blue p		
140	"	"	2ab	" orange p	7.50		196	"	"	2ab	" pink p		
141	"	"	2ab	" rose p	2.50		197	"	"	2ab	" green p		
142	"	"	2ab	" green p			198	"	"	2ab	" yellow p		
							199	"	"	2ab	" violet p		

No.	DATE	TYPE	VALUE	COLOR	NEW USED
200	1890	A14	1rup	black, orange p	
201	"	"	1rup	" blue p	
202	"	"	1rup	" pink p	
203	"	"	1rup	" green p	
204	"	"	1rup	" yellow p	
205	"	"	1rup	" violet p	
206	"	"	1rup	maroon, orange p	
207	"	"	1rup	" blue p	
208	"	"	1rup	" pink p	
209	"	"	1rup	" green p	
210	"	"	1rup	" yellow p	
211	"	"	1rup	" violet p	
212	"	A12	1ab	blue green, pale rose p	
213	"	A14	1rup	purple, pale green p	

White laid batonne paper.

214 1890 A13 2ab black

White laid paper.

215 1890 A12 1ab carmine lake



A15

White laid batonne paper.

216 1890 A15 1ab rose 60

217 " " 1ab purple brown

218 " " 1ab carmine lake



A16



A17



A18

Pelure Paper.

219 1892 A16 1ab slate blue 40

220 " A17 2ab " 60

221 " A18 1rup " 1.25

No. DATE TYPE VALUE COLOR NEW USED

ANGOLA, AF.

1000 REIS = 1 MILREIS.

Various Perforations.



A1

1	1870	A1	5r	black	5	
2	"	"	10r	yellow	35	
3	"	"	20r	bistre	4	
4	"	"	25r	rose	10	
5	"	"	50r	green	50	
6	"	"	100r	mauve	5	
7	1876	"	40r	blue	35	
8	"	"	200r	orange	15	
9	"	"	300r	chocolate	20	
10	1881	"	40r	yellow	12	
11	"	"	50r	blue	12	10
12	1883	"	10r	green	3	
13	1885	"	20r	carmine	4	
14	"	"	25r	violet	3	
15	"	"	40r	carmine (error)		



A2

16	1886	A2	5r	black	3	3
17	"	"	10r	green	4	4
18	"	"	20r	carmine	6	6
19	"	"	25r	violet	8	4
20	"	"	40r	chocolate	12	12
21	"	"	50r	blue	15	3
22	"	"	100r	brown	25	15
23	"	"	200r	lilac	50	50
24	"	"	300r	orange	75	75

NEWSPAPER STAMPS.



N1

Perforated.

51 1893 N1 2½r brown 2

No. DATE. TYPE. VALUE. COLOR. NEW. USED

POSTAL CARDS.



PROVINCIA DE ANGOLA.

101 1885 PC1 10r blue 6
 PORTUGAL



102 1885 PC2 20r carmine 8
 103 " " 30r green 12

ANGRA, E.

1000 REIS=1 MILREIS.



A1

Various perforations.

1	1893	A1	5r orange	2	2
2	"	"	10r reddish violet	4	4
3	"	"	15r chocolate	5	5
4	"	"	20r pale lilac	6	6
5	"	"	25r green	6	3
6	"	"	50r blue	12	5
7	"	"	75r yellow green	15	
8	"	"	80r carmine	18	
9	"	"	100r brown on yellow	20	
10	1893	"	150r carmine on rose	30	
11	"	"	200r blue on blue	40	
12	"	"	300r blue on buff	60	

ENVELOPES.

51	1893	A1	25r green	8	
52	"	"	50r blue	15	

POSTAL CARDS.



10 REIS

BILHETE POSTA



PORTUGAL E HESPA
 DEZ REIS.

PC1

No. DATE. TYPE. VALUE. COLOR. NEW. USED

101	1892	PC1	10r green	4	
102	"	"	20r green (reply)	8	
103	1893	"	30r blue	12	
104	"	"	60r blue (reply)	20	

LETTER CARD.

Stamp same as adhesive.

151	1892	A1	25r green	10	
-----	------	----	-----------	----	--

ANJOUAN.

100 CENTIMES = 1 FRANC.



A1

Perforated.

1	1892	A1	1c black on blue	2	
2	"	"	2c brown on buff	2	
3	"	"	4c claret on lavender	3	
4	"	"	5c green on greenish	3	
5	"	"	10c black on lavender	5	
6	"	"	15c blue	8	
7	"	"	20c red on green	10	
8	"	"	25c black on red	10	
9	"	"	30c brown on bistre	12	
10	"	"	40c red on straw	10	
11	"	"	50c carmine on rose	20	
12	"	"	75c black on orange	30	
13	"	"	1fr bronze green on straw	40	

ENVELOPES.

51	1892	A1	5c green	4	
52	"	"	15c blue	10	

POSTAL CARDS.

Stamp same as Adhesives.

101	1893	A1	10c mauve on grayish green	4	
102	"	"	20c black on blue (reply)	8	

LETTER CARD.

Stamp same as Adhesives.

151	1893	A1	15c blue on gray	10	
152	"	"	25c black on rose	15	

Annam and Tonkin.



A1



A1

NO.	DATE.	TYPE.	VALUE.	COLOR.	NEW.	USED	NO.	DATE.	TYPE.	VALUE.	COLOR.	NEW.	USED
<i>Perforated 14.</i>													
	8	1873	A1	1p	red					60		50	
	9	"	"	6p	green					1.15		40	
	10	1879	A2	2½p	brown					4.00		4.00	
	11	"	"	4p	blue					1.25		50	
<i>Watermarked Crown and C. A.</i>													
<i>Perforated 14.</i>													
	12	1882	A2	½p	green					5		8	
	13	"	"	2½p	brown					75		35	
	14	"	"	4p	blue					85		40	
	15	1884	A1	1p	red					8		6	
	16	1885	"	6p	green					75		1.00	
<i>Perforated 12.</i>													
	17	1886	A1	1p	red					25		40	
<i>Perforated 14.</i>													
	18	1886	A2	2½p	blue					15		20	
	19	"	"	4p	brown					30		30	
	20	"	"	1sh	mauve					2.50		3.00	

REVENUE USED FOR POSTAGE.

Perforated.R₁

21 1885 R1 1p blue

POSTAL CARDS.

ON POSTALE UNIVERSELLE

NTIGUA (ANTIGOA)

ST  CARD

S ONLY TO BE WRITTEN ON THIS SIDE

PC₁

26 1880 PC1 1½p red brown

POSTALE UNIVERSELLE

GUA (ANTIGOA)

ST  CARD

S ONLY TO BE WRITTEN ON THIS SIDE.

PC₂

27 1886 PC2 1p carmine

28 " " 2p carmine (reply)

29 " " 1½p brown

30 " " 3p brown (reply)

<i>Perforated.</i>													
1	1888	A1	1c	on 2c	brown								
												on buff	10
2	"	A2	1c	on 2c	brown							on buff	
3	"	A3	1c	on 2c	brown							on buff	30
4	"	A1	1c	on 4c	claret							on lavender	
5	"	A2	1c	on 4c	claret							on lavender	6
6	"	A3	1c	on 4c	claret							on lavender	30
7	"	A4	5c	on 10c	black							on lavender	
8	"	A5	5c	on 10c	black							on lavender	
9	"	A6	5c	on 10c	black							on lavender	8

ANTIGUA, W. I.

12 PENCE = 1 SHILLING.



A1



A2

<i>Perforated.</i>													
<i>Unwatermarked.</i>													
1	1862	A1	6p	green						2.50			
<i>Watermarked Star.</i>													
2	1863	A1	1p	lilac	rose					50			
3	"	"	1p	vermilion						40			
4	"	"	6p	green						2.00			
<i>Watermarked Crown and C. C.</i>													
<i>Perforated 12½.</i>													
5	1873	A1	1p	red						50			
6	"	"	1p	vermilion						60			
7	"	"	6p	green						1.50			



No. DATE. TYPE. VALUE. COLOR. NEW. USED. No. DATE. TYPE. VALUE. COLOR. NEW. USED.

ARGENTINE REPUBLIC, S. A.

100 CENTAVOS = IPESO.



A1



A2

1	1858	A1	5c	red	8	25
2	"	"	10c	green	20	1.00
3	"	"	15c	blue	20	1.50
4	1861	A2	5c	red.	25	2.00



A3

5	1862	A3	5c	pink	35	10
6	"	"	10c	green	5	75
7	"	"	15c	blue	1.25	1.50



A4



A5



A6

Watermarked R. A. in Italic.

8	1864	A4	5c	carmine	2.50	2.00
9	"	A5	10c	green	10.00	8.00
10	"	A6	15c	blue	15.00	15.00

Perforated.

11	1864	A4	5c	rose	50	12
11a	"	"	5c	lake	50	17
12	"	A5	10c	green	50	25
13	"	A6	15c	blue	70	50

Unwatermarked.

Unperforated.

14	1864	A4	5c	carmine	2.50	75
15	"	"	5c	rose	2.50	75
16	"	A6	15c	blue	25.00	25.00

Perforated

17	1867	A4	5c	carmine	2.50	1.25
----	------	----	----	---------	------	------



A7



A8



A9

18	1867	A7	5c	vermilion	75	25
19	"	A8	10c	green	20	6
20	"	A9	15c	blue	35	25
21	1869	A7	5c	vermilion, ground-work of crossed linesto		



A10



A11



A12



A13



A14

22	1875	A10	1c	purple	4	2
23	"	A11	4c	brown	8	2
24	"	A12	30c	orange	75	30
25	"	A13	60c	black	1.00	10
26	"	A14	90c	blue	1.50	18

Laid Paper.

Perforated.

27	1875	A8	10c	green		1.50
----	------	----	-----	-------	--	------

No.	DATE.	TYPE.	VALUE.	COLOR.	NEW.	USED.
28	1876	A7	5c	vermilion	4.00	3.50
29	1877	"	8c	lake	15	3

*Wave Paper.
Kouletted.*



A15

A16

A17

30	1878	A15	16c	green	30	
31	"	A16	20c	blue	40	15
32	"	A17	24c	"	40	8

PROVISIONAL ISSUE.

Perforated.



A18



A19

33	1877	A18	1c	on 5c, black surcharge	30	30
34	"	"	2c	on 5c, black surcharge	1.00	75
35	"	A19	8c	on 10c, black surcharge	75	50

Rouletted.

36	1877	A18	1c	on 5c vermilion		
37	"	"	2c	on 5c vermilion		

REGULAR ISSUE.

Perforated.



A20

A21

38	1877	A20	25c	green	5	5
39	1878	A21	25c	ca. mine	40	25
40	1880	A7	5c	lake	15	2

No.	DATE.	TYPE.	VALUE.	COLOR.	NEW.	USED.
-----	-------	-------	--------	--------	------	-------

PROVISIONAL ISSUE.

Perforated.



A22

41	1882	A22	5c	on 5c, black surcharge	0	5
42	"	"	5c	on 5c, black surcharge, perforated in center	15	20

REGULAR ISSUE.

Perforated.



A23



A24

43	1882	A23	1/2c	brown	3	3
44	"	"	1c	red	5	4
45	"	"	12c	blue	30	0
46	"	A24	15c	"	50	35

PROVISIONAL ISSUE.

Perforated.

Groundwork of horizontal lines.



A25



A26

47	1884	A25	15c	on 15c, red surcharge	1.00	1.00
48	"	A26	1c	on 15c, red surcharge	50	50
48a	"	A25	15c	on 15c, black surcharge	75	75
48b	"	A26	1c	on 15c, black surcharge	75	75

NO. DATE. TYPE. VALUE. COLOR. NEW. USED

Groundwork of crossed lines.

A27



A28

49	1884	A27	1/2c on 5c, black surcharge	10	10
50	"	A25	1/2c on 15c, black surcharge	50	50
51	"	"	1/2c on 15c, red surcharge	20	25
52	"	A26	1c on 15c, " "	20	25
53	"	A21	4c on 5c, black "	25	12

REGULAR ISSUE.

Perforated.

A29

54	1884	A29	1/2c brown	2	2
55	"	"	1c red	3	2
56	"	"	12c blue	20	4
57	"	A16	20c blue		
58	1887	A17	24c "	40	5



A30



A31



A32



A33

NO. DATE. TYPE. VALUE. COLOR. NEW. USED



A34



A35



A36



A37



A38



A39



A40

59	1888	A30	1/2c blue	2	2
60	"	A31	2c yellow green	5	4
61	"	A32	3c green	8	4
62	"	A33	5c carmine	50	10
63	"	A34	5c " collar showing on both sides	10	2
64	"	A35	6c red	30	30
65	"	A36	10c brown	20	3
66	"	A37	15c orange	25	5
67	"	A38	30c chocolate	50	15
68	"	A39	40c slate	75	20
69	"	A40	50c blue	80	25

NO. DATE. TYPE. VALUE. COLOR.

NEW. USED

NO. DATE. TYPE. VALUE. COLOR.

NEW. USED



A41



A42



A43



A53



A54



A55



A44



A45



A46



A47

70	1888	A41	1c	brown	2	2
71	1889	A42	1/2c	ultramarine	2	2
72	"	A43	3c	blue green	4	2
73	"	A44	5c	red	10	2
74	"	A45	6c	blue	8	5
75	"	A46	12c	blue	20	5
76	"	A47	20c	green	25	10



A48



A49



A50



A51



A52

77	1890	A48	1/2c	green	2	2
78	"	A49	2c	violet	3	2
79	"	A50	5c	red	6	2
80	"	A51	10c	brown	12	3
81	"	A52	25c	mauve	30	20
82	"	A53	40c	olive green	50	15
83	"	A54	50c	orange	60	20
84	"	A55	60c	black	65	20

PROVISIONAL ISSUE.

Perforated.



A56

85	1890	A56	1/2c	on 12c blue, black surcharge	6	15
86	"	"	1/2c	on 12c blue, red surcharge	4	10

REGULAR ISSUE.



A57



A58



A59



A60

Perforated.

87	1891	A57	8c	carmine	10	
88	"	A58	1p	deep blue	1.25	40
89	"	A59	5p	light blue	5.00	1.25
90	"	A60	20p	green	18.00	4.00

No. DATE. TYPE. VALUE. COLOR.

New. Used.

No. DATE. TYPE. VALUE. COLOR.

New. Used.

A61
Perforated.

91 1892 A61 1c brown 2 2

JUBILEE ISSUE.

A62
Perforated.

Watermarked Sun with Rays.

92 1892 A62 2c light blue 75 75
93 " " 5c dark blue 75 75

REGULAR ISSUE.



A63



A64



A65

Perforated.

Watermarked Sun with Rays.

94	1892	A63	1/2c blue	2	2
95	"	"	1c brown	2	2
96	"	"	2c yellow green	3	2
97	"	"	3c orange	4	3
98	"	"	5c carmine	6	2
100	"	A64	10c rose	12	3
101	"	"	12c deep blue	15	5
102	"	"	16c gray	20	6
103	"	"	24c gray brown	25	8
104	"	"	50c blue green	50	12
105	"	A65	1p deep carmine	1.00	35
106	"	"	2p dark green	2.00	60
107	"	"	5p dark blue	4.00	1.00

TELEGRAPH STAMPS USED FOR POSTAGE.



E1



E2

Perforated.

130	1890	T1	10c red		60
131	"	"	40c blue		1.50
132	"	T2	10c red (reengraved)		
133	"	"	40c blue		

OFFICIAL STAMPS.

Regular issues surcharged in black **OFFICIAL**
Perforated.

151	1884	A29	1/2c brown		
152	"	A23	1c red	25	25
153	"	A29	1c "	10	10
154	"	A20	2c green	10	15
155	"	A11	4c brown	25	25
156	"	A7	8c lake	30	10
157	"	A8	10c green	1.00	1.00
158	"	A23	12c blue	30	30
159	1886	A29	12c "	25	75
160	1887	A17	24c "	40	35
161	1884	A21	25c carmine	75	
162	"	A12	30c orange	1.25	
163	"	A13	60c black	1.50	
164	"	A14	90c blue	2.00	

Rouletted.

165	1884	A15	16c green	50	25
166	"	A16	20c blue	50	50
167	"	A17	24c "	60	60

Same, 1/2c Surcharge.

Perforated.

168	1885	A20	2c green	20	20
169	"	A11	4c brown	25	
170	"	A13	60c black	4.00	
171	"	A14	90c blue		

Rouletted.

172 1885 A17 24c blue 1.00

Some, Surcharged in black **OFFICIAL**

Perforated.

173	1884	A23	1c red	50	
174	"	A20	2c green	75	
175	"	A11	4c brown	50	
176	"	A7	8c lake	50	
177	"	A23	12c blue	75	
178	"	A13	60c black	1.25	

Rouletted.

179 1884 A17 24c blue 1.50

ENVELOPES.



E3

White wove paper.

201 1876 E1 5c red 1.00

NO. DATE. TYPE. VALUE. COLOUR. NEW. USED.

209	1888	E9	10c brown		25	
			<i>Yellowish wove paper.</i>			
210	1888	E8	5c vermilion		15	10
			<i>White wove paper.</i>			
211	1888	E8	5c red		12	5
212	"	E6	15c blue		35	
213	1890	E9	10c brown			25



E8



E1



E4

Straw laid paper.

202	1878	E2	8c red	15	10	
203	"	E3	16c green	30	30	
204	"	E3	24c blue	65		
			<i>Straw wove paper.</i>			
205	1880	E2	8c rose		25	
206	"	E3	16c green			

PROVISIONAL ISSUE.



E10

Straw laid paper.

214	1890	E10	5c red, black surcharge	15	5	
-----	------	-----	-------------------------	----	---	--

There are several varieties of this surcharge.

REGULAR ISSUE.



F11

Straw laid paper.

215	1892	F11	5c carmine	10	5	
-----	------	-----	------------	----	---	--

WRAPPERS.



F2



F3



F7



F8



F9

White laid paper.

207	1882	F5	12c blue		25	
208	1888	F7	5c carmine			



W1



W2

216	1878	W1	1c carmine, mantle p 4		2	
217	"	W2	4c blue		12	10



W3



W4



W5

No. DATE. TYPE. VALUE. COLOR. NEW. USED No. DATE. TYPE. VALUE. COLOR. NEW. USED



253	1882	W3	½c	brown, light buff p		
254	1882	W4	½c	" straw p	5	
255	1888	W5	½c	" buff p, lithographed	3	
256	"	"	½c	" buff p, engraved	5	
257	1889	W6	½c	brown, straw p	3	
258	"	"	½c	brown, brown p	3	
259	1890	W2	4c	blue, straw p	10	10
260	1891	W7	1c	green, straw p	5	3
261	"	"	1c	green, brown p	5	



262	1891	W8	2c	violet, straw p	5	5
263	"	"	2c	violet, brown p	5	
264	"	W9	4c	blue, straw p	10	10



265	1892	W10	½c	blue, buff p	2	2
266	"	"	1c	red brown p	3	3
267	"	"	2c	light green p	5	3
268	"	"	4c	dark green p	5	5

POSTAL CARDS.



DIRECCIÓN Y LA COMUNICACIÓN DEL USTRO
ETA BIENE PARA LA RESPUESTA

PC 1

301	1878	PC1	4c	gray	10	
302	"	"	8c	green (reply)	18	

ersal. - Union Postale Universelle.
TINA. - REPUBLIQUE ARGENTINE.
ITAL. - CARTE POSTALE.



303	1879	PC 2	6c	carmine	12	
304	"	"	12c	carmine (reply)	25	
305	1881	PC 1	4c	green (first half of 302)		
306	"	"	4c	green & purple (second half of 302 with addition of 1c adhesive)		

sal. - Union Postale Universelle.
TINA. - REPUBLIQUE ARGENTINE.
AL. CARTE POSTALE.



PC 3

307	1882	PC3	2c	on 6c carmine	75	
308	"	"	4c	on 8c green (reply)	1.75	
309	"	"	2c	on 6c carmine (small surcharge)	60	
310	"	"	4c	on 8c green (small surcharge)	75	

ETA POSTAL

VICIO URBANO

LA DIRECCIÓN Y LA COMUNICACIÓN DEL USTRO.

PC 4

311	1882	PC4	2c	black on bluish green	8	
312	"	"	4c	black on buff (reply)	10	

ETA POSTAL

VICIO URBANO

LA DIRECCIÓN Y LA COMUNICACIÓN DEL USTRO.

PC 5

313	1886	PC5	2c	black on bluish green		
-----	------	-----	----	-----------------------	--	--



PC 6

314	1892	PC6	2c	yellow green	6	
215	"	"	4c	gray green	8	

UNION POSTALE UNIVERSELLE
REPUBLICA ARGENTINA
(REPUBLIQUE ARGENTINE)



PC 7

316	1892	PC7	6c	lilac brown	12	
317	"	"	12c	" (reply)	25	

No. DATE. TYPE. VALUE. COLOR. New. Used
LETTER CARDS.

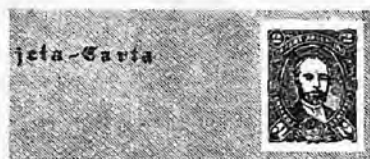

LC1

401 1888 LC1 2c blue 12

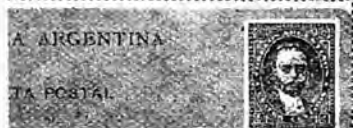

LC2

402 1888 LC2 4c brown 15
403 " " 3c red (reply) 12
404 " " 6c green (reply) 13

CARTA POSTAL



LC3

405 1889 LC3 2c brown, (large 2) 50
406 " " 2c " (small 2) 8
407 " " 2c b'wn (small perf. II) 8

CARTA POSTAL



LC4

408 1892 LC4 2c yellow green 6
409 " " 4c gray green 8

OFFICIAL LETTER CARDS.

OFICIO POSTAL



OL 1

No. DATE. TYPE. VALUE. COLOR. New. Used
501 1890 OL1 5c red on blue (Ministerio de Hacienda) 3.00
502 " " 5c red on blue (Ministerio del Interior) 3.00
503 " " 5c red on blue (Ministerio de Guerra) 4.00
504 " " 5c red on blue (Ministerio de Justicia) 3.00
505 " " 5c red on blue (Ministerio de Marino) 5.00
506 " " 5c red on blue (Ministerio de Relaciones exteriores) 3.00
507 " " no stamp, blue (Direccion General de Correos y Telegrafos)

Cordova.



A1

Wave Paper.

1 1859 A1 5c blue 10.00
2 " " 10c black 11.50
3 " " 15c violet

Laid Paper.

4 1859 A1 5c blue 2.00
5 " " 10c black 12.50
6 " " 15c violet

Corrientes



A1

A2

1 1856 A1 1r blue p 4.00 4.00
2 " " 1r blue p, value barred 3.50
3 1861 A2 (5c) blue p 25
4 1864 " (5c) green p 50
5 1868 " (2c) yellow p 50 50
6 1871 " (3c) dark blue 25
7 1875 " (2c) rose p 75
8 1880 " (2c) mauve p 25 25

AUSTRIA, E.

100 KREUZERS = 1 FLORIN.



A1

No.	DATE.	TYPE.	VALUE.	COLOR.	NEW.	USED	No.	DATE.	TYPE.	VALUE.	COLOR.	NEW.	USED
<i>Thin Paper.</i>													
1	1850	A1	1kr	yellow	2.00	12							
2	"	"	1kr	orange	1.50	8							
3	"	"	2kr	black	50	6							
4	"	"	3kr	red	1.25	2							
5	"	"	6kr	brown	1.25	2							
6	"	"	9kr	blue	1.25	2							
<i>Thick Paper.</i>													
7	1850	A1	1kr	yellow	1.00	6							
8	"	"	1kr	orange	50	6							
9	"	"	2kr	black	50	8							
10	"	"	3kr	red	25	1							
11	"	"	6kr	brown	40	1							
12	"	"	9kr	blue	60	1							
<i>Ribbed Paper.</i>													
13	1850	A1	1kr	orange									
14	"	"	2kr	black									
15	"	"	3kr	red									
16	"	"	6kr	brown									
17	"	"	9kr	blue									
<i>Perforated 14.</i>													
25	1861	A7	2kr	yellow						15		4	
26	"	"	3kr	green						18		5	
27	"	"	5kr	red						15		1	
28	"	"	10kr	brown						20		1	
29	"	"	15kr	blue						25		1	
The reprints are perforated 10½, 11, 12 and 12½.													
<i>Perforated 14.</i>													
30	1863	A8	2kr	yellow						75		4	
31	"	"	3kr	green						75		5	
32	"	"	5kr	rose						40		1	
33	"	"	10kr	blue						90		2	
34	"	"	15kr	brown						90		2	
<i>Perforated 9½.</i>													
35	1864	A8	2kr	yellow						5		4	
36	"	"	3kr	green						5		5	
37	"	"	5kr	rose						8		1	
38	"	"	10kr	blue						12		1	
39	"	"	15kr	brown						15		1	
The reprints are perforated 12 and 13.													
<i>Perforated 15.</i>													
18	1858	A2	2kr	yellow	50	5							
19	"	"	2kr	orange	12.50	1.25							
20	"	A3	3kr	black	50	20							
21	"	A4	5kr	red	60	1							
22	"	A5	10kr	brown	1.25	1							
23	"	A6	15kr	blue	1.25	1							
24	1859	A3	3kr	green	50	15							
<i>Perforated 9½.</i>													
40	1867	A9	2kr	yellow						3		1	
41	"	"	3kr	green						4		1	



A7

Perforated 14.



A8

Perforated 14.



A2



A3



A4



A5



A6



A9



A10

Perforated 9½.

No.	DATE.	TYPE.	VALUE.	COLOR.	New.	Used
42	1867	A9	5kr	rose	5	1
43	"	"	10kr	blue	10	1
44	"	"	15kr	brown	15	1
45	"	"	25kr	lilac	25	2
46	"	A10	50kr	flesh	60	8

Perforated 12.

47	1877	A9	2kr	yellow	75	75
48	"	"	3kr	green	75	25
49	"	"	5kr	rose	50	10
50	"	"	10kr	blue	1.25	75
51	"	"	15kr	brown	2.00	1.50
52	"	"	25kr	lilac		
53	"	A10	50kr	flesh		

These stamps exist also perforated, 10½, 13, 10x12, 14x16, etc., etc.



A11

Perforated 9½

54	1883	A11	2kr	brown	3	1
55	"	"	3kr	green	3	1
56	"	"	5kr	rose	5	1
57	"	"	10kr	blue	8	1
58	"	"	20kr	gray	15	2
59	"	"	50kr	violet	40	6

These stamps exist also perforated, 10, 10½, 16, 9x9½, etc.



A12



A13

Perforated 9, 10, 10½, 11, 11½, etc.

60	1890	A12	1kr	dark gray	2	1
61	"	"	2kr	light brown	3	1
62	"	"	3kr	green	3	1
63	"	"	5kr	red	5	1
64	"	"	10kr	blue	10	1
65	"	"	12kr	dark red	10	3
66	"	"	15kr	carmine	12	2
67	"	"	20kr	olive green	18	5
68	"	"	24kr	gray blue	20	8
69	"	"	30kr	dark brown	25	5
70	"	"	50kr	violet	40	20
71	"	A13	1gld	dark blue	80	12
72	"	"	2gld	carmine	1.40	25

No.	DATE.	TYPE.	VALUE.	COLOR.	New.	Used
-----	-------	-------	--------	--------	------	------



A14

73	1891	A14	20kr	olive green	18	3
74	"	"	24kr	light blue	20	4
75	"	"	30kr	brown	25	3
76	"	"	50kr	violet	40	8

NEWSPAPER STAMPS.



N1

101	1851	N1	1kr	blue	12	10
				<i>Reprint</i>	5	
102	"	"	10kr	yellow		7.00
				<i>Reprint</i>	10	
103	"	"	50kr	rose		
				<i>Reprint</i>	10	
104	1856	"	10kr	scarlet		
				<i>Reprint</i>	10	



N2



N3

105	1858	N2	1kr	blue		25
				<i>Reprint</i>	10	
106	1860	"	1kr	lilac		12
				<i>Reprint</i>	10	
107	"	"	1kr	gray		
				<i>Reprint</i>	10	
108	1861	N3	1kr	lilac		10
				<i>Reprint</i>	10	
109	"	"	1kr	gray		10
				<i>Reprint</i>	10	



N4



N5

110	1863	N4	1kr	lilac		2
				<i>Reprint</i>	5	
111	"	"	1kr	gray		2
				<i>Reprint</i>	5	

No.	DATE.	TYPE.	VALUE.	COLOR.	NEW.	USED	No.	DATE.	TYPE.	VALUE.	COLOR.	NEW.	USED
112	1867	N5	1kr	lilac	5	1	255	1861	A7	20kr	orange.		
113	"	"	1kr	mauve	5	1					<i>Reprint</i>	30	
114	1890	N5	1kr	lilac			256	"	"	25kr	brown		
											<i>Reprint</i>	40	
							257	"	"	30kr	violet		
											<i>Reprint</i>	50	
							258	"	"	35kr	light brown		
											<i>Reprint</i>	60	
							259	1863	A8	3kr	green		
											<i>Reprint</i>	10	
							260	"	"	5kr	rose		
											<i>Reprint</i>	10	
							261	"	"	10kr	blue		
											<i>Reprint</i>	15	
							262	"	"	15kr	brown		
											<i>Reprint</i>	25	
							263	"	"	25kr	lilac		
											<i>Reprint</i>	40	
							264	1867	A9	3kr	green		
											<i>Reprint</i>	10	
							265	"	"	5kr	rose		
											<i>Reprint</i>	10	1
							266	"	"	10kr	blue		
											<i>Reprint</i>	15	3
							267	"	"	15kr	brown		
											<i>Reprint</i>	20	
							268	"	"	25kr	lilac		
											<i>Reprint</i>	35	
							269	1883	A11	5kr	rose		
											<i>Reprint</i>	5	2
							270	"	"	5kr	buff paper		

NEWSPAPER DELIVERY STAMPS.



ND:

151 1880 ND: ½kr green 2 1

Perforated.

152 1890 ND: ½kr green 3

NEWSPAPER TAX STAMPS.



NT:

201 1850 NT: 2kr green 25

Reprint

20

202 1858 " 1kr blue 5 2

203 " " 2kr brown 10 2

204 " " 4kr brown 2.50

*Reprint**Watermarked.*

205 1867 NT: 1kr blue 10 10

206 " " 2kr brown 10 10

Same, Re-engraved.

207 1880 NT: 1kr blue 5 2

208 " " 2kr brown 10 3

Perforated.

209 1889 NT: 1kr blue



NT:

Unperforated.

210 1891 NT: 1kr brown

211 " " 2kr green

ENVELOPES.

251 1861 A7 3kr green 10

Reprint

252 " " 5kr red 10

Reprint

253 " " 10kr brown 15

Reprint

254 " " 15kr blue 5

Reprint

E:

271 1890 E: 5kr rose 8

272 " " 5kr " buff paper 5

WRAPPERS.

301 1878 A9 2kr yellow 5

302 1883 A11 2kr brown 4

303 1890 E: 2kr brown

PNEUMATIC ENVELOPES.



PE:

351 1875 PE: 20kr blue 50

352 1884 A11 20kr gray 25

353 1887 " 15kr gray 20

354 " " 15kr on 20kr gray,

black surcharge

355 1889 E: 15kr gray, pink p 15

356 1891 " 15kr lilac, rose p 15

No. DATE. TYPE. VALUE. COLOR. NEW. USED No. DATE. TYPE. VALUE. COLOR. NEW. USED

POSTAL CARDS.

Korrespondenz-Karte.



No.	DATE.	TYPE.	VALUE.	COLOR.	NEW.	USED
501	1869	PC1	2kr	yellow		25
<i>Same, but ADRESSE instead of An. Date on reverse at left side.</i>						
502	1871	PC1	2kr	yellow		25
503	"	"	2kr	" (Bohemian)		75
504	"	"	2kr	" (Italian)		25
505	"	"	2kr	" (Polish)		50
506	"	"	2kr	" (Ruthenian)		50
507	"	"	2kr	" (Slavonic)		40
<i>Date on reverse at right side.</i>						
508	1872	PC1	2kr	yellow		20
509	"	"	2kr	" (Bohemian)		40
510	"	"	2kr	" (Italian)		60
511	"	"	2kr	" (Polish)		60
512	"	"	2kr	" (Ruthenian)		
513	"	"	2kr	" (Slavonic)		40
<i>Without date on reverse.</i>						
514	1872	PC1	2kr	yellow		10
515	"	"	2kr	" (Bohemian)	I.	25
516	"	"	2kr	" (Italian)		
517	"	"	2kr	" (Polish)		
518	"	"	2kr	" (Ruthenian)	I.	25
519	"	"	2kr	" (Slavonic)	I.	50
<i>Name of Province in lower right corner.</i>						
520	1873	PC1	2kr	yellow (Boh)		15
521	"	"	2kr	" (Ill)		35
522	"	"	2kr	" (Ital)		12
523	"	"	2kr	" (Pol)		25
524	"	"	2kr	" (Ruth)		40
525	"	"	2kr	" (Slav)		40
526	"	"	5kr	" (Boh)	error	60

KORRESPONDENZ-KARTE.



No.	DATE.	TYPE.	VALUE.	COLOR.	NEW.	USED
527	1876	PC2	2kr	brown		5
528	"	"	2kr	" (Boh)		75
529	"	"	2kr	" (Ill)		12
530	"	"	2kr	" (Ital)		8
531	"	"	2kr	" (Roum)		12
532	"	"	2kr	" (Ruth)		12
533	"	"	2kr	" (Slav)		12
<i>Small "An."</i>						
535	1876	PC2	2kr	brown (Ital)		12
536	"	"	2kr	" (Pol)		75
537	"	"	2kr	" (Ruth)		25
538	"	"	2kr	" (Slav)		12
539	"	"	2kr	" (Ill)		25

540	1881	PC2	4kr	brown	(reply)	8
541	"	"	4kr	" (Ill)	"	12
542	"	"	4kr	" (Ital)	"	12
543	"	"	4kr	" (Roum)	"	12
544	"	"	4kr	" (Ruth)	"	12
545	"	"	4kr	" (Slav)	"	12
<i>Without "An."</i>						
546	1876	PC2	2kr	brown (Boh)		12
547	"	"	2kr	" (Pol)		12
548	1881	"	4kr	" (Boh)	reply	12
549	"	"	4kr	" (Pol)	"	12

POST-VEREIN (UNION POSTALE UNIVERSELLE).



KORRESPONDENZ-KARTE (CARTE POSTALE).

ADMINISTRATION D'AUTRICHE.

No.	DATE.	TYPE.	VALUE.	COLOR.	NEW.	USED
550	1880	PC3	5kr	red		10
551	"	"	10kr	red (reply)		15
552	"	"	5kr	red, with star		
553	"	"	10kr	red, with star, (reply)		

KORRESPONDENZ-KARTE.



No.	DATE.	TYPE.	VALUE.	COLOR.	NEW.	USED
554	1883	PC4	2kr	brown		4
555	"	"	2kr	" (Boh)		4
556	"	"	2kr	" (Ill)		5
557	"	"	2kr	" (Ital)		4
558	"	"	2kr	" (Pol)		5
559	"	"	2kr	" (Roum)		5
560	"	"	2kr	" (Ruth)		5
561	"	"	2kr	" (Slav)		5
562	"	"	5kr	red		8
563	"	"	4kr	b'wn (reply)		8
564	"	"	4kr	" (Boh)		8
565	"	"	4kr	" (Ill)		8
566	"	"	4kr	" (Ital)		8
567	"	"	4kr	" (Pol)		8
568	"	"	4kr	" (Roum)		8
569	"	"	4kr	" (Ruth)		8
570	"	"	4kr	" (Slav)		8
571	"	"	10kr	red		15

KORRESPONDENZ-KARTE.



PC3

No.	DATE.	TYPE.	VALUE.	COLOR.	NEW.	USED.	No.	DATE.	TYPE.	VALUE.	COLOR.	NEW.	USED.
572	1890	PC5	2kr	brown	4	2	663	1886	LCr	5kr	carmine (Slav)	7	4
573	"	"	2kr	" (Boh)	4	3	664	"	"	5kr	" (Roum)	7	4
574	"	"	2kr	" (Ill)	4	3							
575	"	"	2kr	" (Ital)	4	3							
576	"	"	2kr	" (Pol)	4	3							
577	"	"	2kr	" (Roum)	4	3							
578	"	"	2kr	" (Ruth)	4	3							
579	"	"	2kr	" (Slav)	4	3							
580	"	"	5kr	red	8								
581	"	"	4kr	b'wn (reply)	8								
582	"	"	4kr	" (Boh)	8								
583	"	"	4kr	" (Pol)	8								
584	"	"	4kr	" (Ruth)	8								

respondenz-Karte.

		PC6		
585	1891	PC6	2kr	brown 4
586	"	"	2kr	" (Boh) 4
587	"	"	2kr	" (Ill) 4
588	"	"	2kr	" (Ital) 4
589	"	"	2kr	" (Pol) 4
590	"	"	2kr	" (Roum) 4
591	"	"	2kr	" (Ruth) 4
592	"	"	2kr	" (Slav) 4
593	"	"	5kr	red 7
594	"	"	4kr	b'wn (reply) 6
595	"	"	4kr	" (Boh) 6
596	"	"	4kr	" (Ill) 6
597	"	"	4kr	" (Ital) 6
598	"	"	4kr	" (Pol) 6
599	"	"	4kr	" (Roum) 6
600	"	"	4kr	" (Ruth) 6
601	"	"	4kr	" (Slav) 6
602	"	"	10kr	red "

LETTER CARDS.

irren-Brief.

		LCr		
651	1886	LCr	3kr	green 5
652	"	"	3kr	" (Boh) 5
653	"	"	3kr	" (Ital) 5
654	"	"	3kr	" (Ital-III) 5
655	"	"	3kr	" (Poln-Ruth) 5
656	"	"	3kr	" (Slav) 5
657	"	"	3kr	" (Roum) 5
658	"	"	5kr	carmine 7
659	"	"	5kr	" (Boh) 7
660	"	"	5kr	" (Ital) 7
661	"	"	5kr	" (Ital-III) 7
662	"	"	5kr	" (Poln-Ruth) 7

ten-Brief.

		LC2		
665	1891	LC2	3kr	green 4
666	"	"	3kr	" (Boh) 4
667	"	"	3kr	" (Ital) 4
668	"	"	3kr	" (Ital-III) 4
669	"	"	3kr	" (Poln-Ruth) 4
670	"	"	5kr	" (Slav) 4
671	"	"	3kr	" (Roum) 4
672	"	"	5kr	carmine 7
673	"	"	5kr	" (Boh) 7
674	"	"	5kr	" (Ital) 7
675	"	"	5kr	" (Ital-III) 7
676	"	"	5kr	" (Poln-Ruth) 7
677	"	"	5kr	" (Slav) 7
678	"	"	5kr	" (Roum) 7

PNEUMATIC CARDS.

RESPONDENZ-KARTE

maufchen Expressbeförderung
 innerhalb der Linien Wien's.

Kann nur bei einer der nachbenannten Stationen aufgegeben und nur an die Adressierten abgeholt werden. Bei der Abgabe des Briefes sind die Gebühren für die Beförderung zu zahlen. Bei der Beförderung des Briefes ist die Beförderung des Briefes zu zahlen. Bei der Beförderung des Briefes ist die Beförderung des Briefes zu zahlen.

No.	DATE.	TYPE.	VALUE.	COLOR.	NEW.	USED.
701	1879	PnC1	10kr	blue	1.50	75
<i>Heading in two lines.</i>						
702	1880	PnC1	10kr	blue	60	25
703	"	"	20kr	blue (reply)	75	

RESPONDENZ-KARTE

umatischen Expressbeförderung

. III., IV., V., VI., VII., VIII. und IX. Bräu-Wien's,
 Haus, Gersthaus, Ruffschheim, Meidling, Gauschdorf.

Letzte Züge verlassen um 8 Uhr Früh bis 1 Uhr Abends
 alle 15 Minuten.

		PnC2		
704	1882	PnC2	10kr	blue 35
705	"	"	20kr	blue (reply) 50
<i>Heading in two lines.</i>				
706	1883	PnC2	10kr	blue 30

ORRESPONDENZ-KARTE.

neumatischen Expressbeförderung.

Letzte Züge verlassen um 8 Uhr Früh bis 1 Uhr Abends
 alle 15 Minuten.

No.	DATE.	TYPE.	VALUE.	COLOR.	New.	Used
707	1883	PnC3	10kr	blue	20	10
<i>Addresses of 31 stations.</i>						
708	1883	PnC3	10kr	blue	15	8
709	"	"	20kr	blue (reply)	25	
<i>Without list of stations at left side.</i>						
710	1886	PnC3	10kr	blue	12	6

RESPONDENZ-KARTE

At
ist bezahlter Antwort
 schen Expressbeförderung.



No.	DATE.	TYPE.	VALUE.	COLOR.	New.	Used
711	1890	PnC4	10kr	blue	8	4
712	"	"	20kr	blue (reply)	18	
<i>With additional instructions.</i>						
713	1892	PnC4	10kr	blue	8	
714	"	"	20kr	blue (reply)	18	

PNEUMATIC LETTER CARDS.**N-BRIEF**

Expressbeförderung.



No.	DATE.	TYPE.	VALUE.	COLOR.	New.	Used
801	1887	PnL1	15kr	gray, inside		
			rose		20	20
802	1889	"	15kr	gray, inside		
			gray		15	10

N-BRIEF

Expressbeförderung.



No.	DATE.	TYPE.	VALUE.	COLOR.	New.	Used
803	1890	PnL2	15kr	lilac	12	10
<i>With additional instructions.</i>						
804	1892	PnL2	15kr	lilac	12	10

OFFICIAL CARDS.**Portofreie Correspondenzka**

Bezeichnung und Stempel des entsprechenden Staates

No.	DATE.	TYPE.	VALUE.	COLOR.	New.	Used
901	1884	OP1	white			
902	"	"	"	(Boh)		
903	"	"	"	(Ital)		
904	"	"	"	(Pol)		
905	"	"	"	(Roum)		
906	"	"	"	(Ruth)		

No.	DATE.	TYPE.	VALUE.	COLOR.	New.	Used
907	1884	OP1	white	(Slav)		
908	"	"	"	(Kroat)		
<i>With addition of rectangle at right side.</i>						
910	1884	OP1	white			
911	"	"	"	(Boh)		
912	"	"	"	(Ital)		
913	"	"	"	(Pol)		
914	"	"	"	(Roum)		
915	"	"	"	(Ruth)		
916	"	"	"	(Slav)		
917	"	"	"	(Kroat)		

Austrian Post Offices in the Levant
100 SOLDI = 1 FLORIN.

No.	DATE.	TYPE.	VALUE.	COLOR.	New.	Used
1001	1867	A1	2sld	yellow	5	8
1002	"	"	3sld	green	6	5
1003	"	"	5sld	rose	8	4
1004	"	"	10sld	blue	10	3
1005	"	"	15sld	brown	20	4
1006	"	"	25sld	lilac	25	20
1007	"	A2	50sld	flesh	50	35

Perforated 9/16, 10/16, 12, etc.



No.	DATE.	TYPE.	VALUE.	COLOR.	New.	Used
1008	1883	A3	2sld	brown	4	5
1009	"	"	3sld	green	4	5
1010	"	"	5sld	rose	5	4
1011	"	"	10sld	blue	10	2
1012	"	"	20sld	gray	20	5
1013	"	"	50sld	violet	40	22

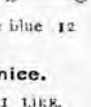

No.	DATE.	TYPE.	VALUE.	COLOR.	New.	Used
1014	1886	A4	10par	on 3sld green	5	5
<i>Perforated 10.</i>						
1015	1888	A4	10par	on 3sld green	5	5
1016	"	A5	10par	on 3kr green	4	4
1017	"	"	20par	on 5kr rose	8	5
1018	"	"	1pia	on 10kr blue	12	2
1019	"	"	3pia	on 20kr gray	20	6
1020	"	"	5pia	on 30kr violet	30	12

NO.	DATE.	TYPE.	VALUE.	COLOR.	NEW.	USED
1021	1890	A6	10par	on 5kr green	4	
1022	"	"	20par	on 5kr red	6	
1023	"	"	1pia	on 10kr blue	12	
1024	"	"	2pia	on 20kr olive green	40	
1025	"	"	5pia	on 50kr violet	1.00	
1026	1892	"	8par	on 2kr brown	5	
1027	1892	A7	2pia	on 20kr olive green	20	
1028	"	"	5pia	on 50kr violet	50	
1029	"	"	10pia	on 1gld blue	1.00	
1030	"	"	20pia	on 2gld red	2.00	
ENVELOPES.						
1051	1867	A1	3sld	green	6	
1052	"	"	5sld	rose	8	
1053	"	"	10sld	blue	15	
1054	"	"	15sld	brown	25	
1055	"	"	25sld	lilac	30	
POSTAL CARDS.						
1067	1888	PC2	20pa	on 5kr red	5	
1068	"	"	40pa	on 10kr red	12	
<i>With frame.</i>						
1069	1885	PC2	20 pa	on 5kr red	12	
						
POST-VEREIN (UNION POSTALE UNIVERSELLE).						
SENZ-KARTE (CARTE POSTALE).						
ADMINISTRATION D'AUTRICHE.)						
						
1070	1890	PC3	20pa	on 5kr red	5	
1071	"	"	40pa	on 10kr red	12	
<i>Letter Cards.</i>						
<i>Same as Austrian letter card of corresponding date.</i>						
1100	1886		10s	blue	15	
<hr/>						
arten-Brief.						
na-lettera. — Carte-lettre						
						
arten-Brief.						
na-lettera. — Carte-lettre.						
						
<hr/>						
arten-Brief.						
na-lettera. — Carte-lettre.						
						
<hr/>						
Lombardy Venice.						
100 CENTESIMI = 1 LIRE.						
100 SOLDI = 1 FLORIN.						
						
<i>Thin Paper.</i>						
1	1880	A1	5c	yellow	5.00	40
2	"	"	5c	orange	7.50	30
3	"	"	10c	black	2.00	25
4	"	"	15c	red	1.25	12

Carta da corrispondenza.



NO.	DATE.	TYPE.	VALUE.	COLOR.	NEW.	USED
1061	1873	PC1	4s	rose	15	
1062	"	"	5s	rose	12	
<i>Same type as Austria card of corresponding date.</i>						
1063	1880		5s	red	10	
1064	"		10s	red (reply)	20	
1065	"		5s	red (with star)	5	
1066	"		10s	red (reply) with star	15	

POST-VEREIN (UNION POSTALE UNIVERSELLE).

SENZ-KARTE (CARTE POSTALE).

ADMINISTRATION D'AUTRICHE.)

PC2



NO.	DATE.	TYPE.	VALUE.	COLOR.	NEW.	USED.
5	1850	A1	30c	brown	2.50	2
6	"	"	45c	blue	3.00	3
<i>Thick Paper.</i>						
7	1850	A1	5c	yellow	5.00	25
<i>Reprint</i>						
8	"	"	5c	orange	7.50	25
9	"	"	10c	black	1.50	20
<i>Reprint</i>						
10	"	"	15c	red	1.25	2
<i>Reprint</i>						
11	"	"	30c	brown	2.00	2
<i>Reprint</i>						
12	"	"	45c	blue	2.00	3
<i>Reprint</i>						
<i>Ribbed Paper.</i>						
13	1850	A1	5c	orange		
14	"	"	5c	yellow		
15	"	"	10c	black		
16	"	"	15c	red		
17	"	"	30c	brown		
18	"	"	45c	blue		



A2

A3

A4



A5



A6

19	1858	A2	2s	yellow	75	25
<i>Reprint</i>						
20	"	"	2s	orange	5	
<i>Reprint</i>						
21	"	A3	3s	black	1.00	25
<i>Reprint</i>						
22	"	A4	5s	red	25	4
<i>Reprint</i>						
23	"	A5	10s	brown	10	4
<i>Reprint</i>						
24	"	A6	15s	blue	40	4
<i>Reprint</i>						
25	1859	A3	3s	green	40	40
<i>Reprint</i>						

The Reprints are perforated 10½, 11, 12, 12½ and 13.



A7

NO.	DATE.	TYPE.	VALUE.	COLOR.	NEW.	USED.
<i>Perforated 14.</i>						
26	1861	A7	5c	red	60	3
<i>Reprint</i>						
27	"	"	10s	brown	10	5
<i>Reprint</i>						
The Reprints are perforated 10½, 11, 12, 12½ and 13.						
<i>Perforated.</i>						
28	1861	A7	2s	yellow	5	
29	"	"	3s	green	8	
30	"	"	15s	blue	20	
These stamps are reprints, perforated 10½, 11, 12, 12½ and 13. They were never put into actual use.						



A8

Perforated 14.

31	1863	A8	2s	yellow	25	12
<i>Reprint</i>						
32	"	"	3s	green	5	15
<i>Reprint</i>						
33	"	"	5s	rose	40	8
<i>Reprint</i>						
34	"	"	10s	blue	50	3
<i>Reprint</i>						
35	"	"	15s	brown	10	12
<i>Reprint</i>						

Perforated 9½.

36	1863	A8	2s	yellow	8	15
37	"	"	3s	green	10	15
38	"	"	5s	rose	12	3
39	"	"	10s	blue	15	4
40	"	"	15s	brown	20	5

The reprints are perforated 12 and 13.

REVENUES USED FOR POSTAGE.



R1

Perforated.

41	1850	R1	5c	green and black		
42	"	"	15c	"		
43	"	"	30c	"		
44	1858	"	2kr	pink and black		
45	"	"	6kr	"		
46	"	"	12kr	"		

No. DATE. TYPE. VALUE. COLOR. NEW. USED
NEWSPAPER TAX STAMPS.



No.	DATE.	TYPE.	VALUE.	COLOR.	NEW.	USED
47	1858	NT1	1kr	black		1.00
			<i>Reprint</i>			50
48	"	"	2kr	red		10
			<i>Reprint</i>			10
49	"	"	4kr	red		5.00
			<i>Reprint</i>			1.50

ENVELOPES.

50	1861	A7	3s	green		8
			<i>Reprint</i>			8
51	"	"	5s	red		10
			<i>Reprint</i>			10
52	"	"	10s	brown		15
			<i>Reprint</i>			15
53	"	"	15s	blue		25
			<i>Reprint</i>			25
54	"	"	20s	orange		30
			<i>Reprint</i>			30
55	"	"	25s	dark brown		40
			<i>Reprint</i>			40
56	"	"	30s	lilac		50
			<i>Reprint</i>			50
57	"	"	35s	light brown		60
			<i>Reprint</i>			60
58	1863	A8	5s	green		8
			<i>Reprint</i>			8
59	"	"	5s	rose		10
			<i>Reprint</i>			10
60	"	"	10s	blue		15
			<i>Reprint</i>			15
61	"	"	15s	brown		25
			<i>Reprint</i>			25
62	"	"	25s	violet		40
			<i>Reprint</i>			40

Danube Steam Navigation Co.



No.	DATE.	TYPE.	VALUE.	COLOR.	NEW.	USED
1	1866	A1	10s	lilac		5
			<i>Reprint</i>			5
2	"	"	17s	scarlet		5
			<i>Reprint</i>			5
3	1868	"	10s	green		5
			<i>Reprint</i>			5
4	1871	"	10s	scarlet		5
			<i>Reprint</i>			5

No. DATE. TYPE. VALUE. COLOR. NEW. USED

Perforated 12.
 5 1866 A1 17s scarlet

AZORES ISLANDS, E.

1000 REIS — 1 MILREIS.



No.	DATE.	TYPE.	VALUE.	COLOR.	NEW.	USED
			<i>Black surcharge.</i>			
1	1868	A1	5r	black	15.00	15.00
2	"	"	10r	yellow	12.00	12.00
3	"	"	20r	straw	6.00	5.50
4	"	"	50r	green	7.00	7.00
5	"	"	80r	orange	6.00	5.50
6	"	"	100r	lilac	6.00	6.00
			<i>Perforated 12½.</i>			
			<i>Carminé surcharge.</i>			
7	1868	A1	5r	black	1.25	1.25
			<i>Black surcharge.</i>			
8	1868	A1	10r	yellow	1.25	2.50
9	"	"	20r	stone	2.50	5.00
10	"	"	25r	rose	50	12
11	"	"	50r	green	5.50	5.00
12	"	"	80r	orange	6.00	5.00
13	"	"	100r	lilac	6.00	5.00
14	"	"	120r	blue	2.00	1.50
15	1870	"	240r	lilac	8.00	6.00

The reprints are perforated 13.



A2



A3

			<i>Carminé surcharge.</i>			
16	1869	A2	25r	rose		
17	"	A3	5r	black		
18	"	"	10r	yellow		
19	"	"	25r	rose		
20	"	"	80r	orange		



A4



A5

			<i>Carminé surcharge.</i>			
21	1871	A4	5r	black	15	15
			<i>Black surcharge.</i>			
22	1871	A4	5r	black	10.00	
23	"	"	10r	yellow	35	35
24	"	"	20r	stone	35	20

No.	DATE.	TYPE.	VALUE.	COLOR.	NEW.	USED	No.	DATE.	TYPE.	VALUE.	COLOR.	NEW.	USED
25	1871	A4	25r	rose	15	5							
26	"	"	50r	green	50	40							
27	1872	"	80r	orange	60	50							
28	"	"	100r	lilac	75	60							
29	1873	"	120r	blue	2.00	1.50							
30	1875	"	240r	lilac	8.00	7.00							

*Broad O and open S.
Carmine surcharge.*

31	1875	A5	5r	black	15	15							
				<i>Black surcharge.</i>									
32	1875	A5	10r	yellow	35	35							
33	"	"	15r	brown	15	20							
34	"	"	20r	stone	35	40							
35	"	"	25r	rose	15	5							
36	"	"	50r	green	50	40							
37	"	"	80r	orange	60	50							
38	"	"	100r	lilac	75	60							
39	"	"	120r	blue	2.00	1.50							
40	"	"	240r	lilac	8.00	7.00							

Some of these stamps exist also perforated 13 or 14; all the reprints are of the second type and are perforated 13.

41	1876	A5	150r	blue	3.00	2.50							
42	"	"	300r	violet	1.00	1.00							
43	1879	"	10r	blue green	50	40							
44	"	"	50r	blue	60	60							
45	1880	"	10r	yellow green	20	20							
46	"	"	150r	yellow	4.00	4.00							

The reprints are perforated 13.



A6



A7

47	1880	A6	25r	gray	35	15							
48	"	A7	25r	violet	20	20							
49	"	"	25r	gray lilac	25	20							



A8

Carmine Surcharge.

50	1881	A8	5r	black	12	12							
----	------	----	----	-------	----	----	--	--	--	--	--	--	--



A9



A10



A11

Black Surcharge.

51	1881	A9	50r	blue	75	50							
52	1882	A10	25r	brown	30	12							
53	"	A11	50r	blue									

These stamps come perforated 12½ and 13.



A12

Red Surcharge.

54	1882	A12	5r	black	35	35							
----	------	-----	----	-------	----	----	--	--	--	--	--	--	--



A13



A14



A15



A16



A17

Black Surcharge.

55	1882	A13	10r	green	25	25							
56	"	A14	25r	brown	12	5							
57	"	A13	50r	blue									
58	"	A15	50r	blue	15	5							
59	1883	A16	5r	slate	8	8							

NO.	DATE.	TYPE.	VALUE.	COLOR.	NEW.	USED
60	1883	A13	15r	brown	8	8
61	"	"	20r	stone	35	35
62	"	"	30r	orange	20	12
63	"	"	100r	lilac	25	15
64	"	"	150r	blue	7.50	
65	"	"	150r	yellow	40	40
66	"	"	300r	violet	75	50
67	"	A17	10r	green	4	4
68	"	A13	20r	carmine	12	12



A18

Red Surcharge.

69	1885	A18	500r	black	1.50	
70	"	A13	1000r	"	2.25	
71	"	A16	5r	slate	3	3



A19



A20

Black Surcharge.

73	1887	A19	20r	red	6	5
74	"	A20	25r	lilac	8	3
75	"	A18	500r	"	1.25	

These stamps come perforated 11½, 12, 12½ and 13.

NEWSPAPER STAMPS.



N1

N2

N3

*Perforated.
Black Surcharge.*

76	1876	N1	2½r	olive	5	5
77	1882	N2	2½r	olive	3	3
78	1885	N3	2r	black	3	3
79	1887	N2	2½r	bistre	3	3

Red Surcharge.

80	1885	N3	2r	black	3	3
----	------	----	----	-------	---	---

These stamps come perforated 12½ and 13.

NO. DATE. TYPE. VALUE. COLOR. NEW. USED

ENVELOPES.



E1

81	1879	E1	25r	blue		30
82	"	"	50r	carmine		50
<i>Small Surcharge.</i>						
83	1883	A13	25r	blue		12
84	"	"	50r	carmine		20

POSTAL CARDS.



NO.	DATE.	TYPE.	VALUE.	COLOR.	NEW.	USED
85	1878	PC1	15r	brown		18
86	"	"	25r	carmine		25
87	"	"	30r	brown (reply)		1.00

POSTALE UNIVERSELLE

PORTUGAL

LHETE POSTAL

de lado de se escrever a direccao

NO.	DATE.	TYPE.	VALUE.	COLOR.	NEW.	USED
88	1879	PC2	20r	blue		25
89	"	"	30r	green		25
90	"	"	40r	blue (reply)		30
<i>Same, but Sr. to the left of D'Este.</i>						
91	1879	PC2	20r	blue		
92	"	"	30r	green		
93	"	"	40r	blue (reply)		1.00



(PARA)

PORTUGAL E HESPAHIA

NO.	DATE.	TYPE.	VALUE.	COLOR.	NEW.	USED
94	1880	PC3	10r	brown		20
95	"	"	20r	brown (reply)		1.50
<i>Same, but Azores in small type.</i>						
96	1883	PC3	10r	brown		10
97	"	"	20r	brown (reply)		30
98	"	"	20r	blue		12
99	"	"	30r	green		15

No. DATE. TYPE. VALUE. COLOR. New. Used

10
REIS**BILHETE POSTA.**PORTUGAL E HESPA
DEZ REIS
PC₄100 1884 PC₄ 10r brown 5
101 " " 20r brown (reply) 10

UNION POSTALE UNI

CARTE POST

PC₅102 1887 PC₅ 20r carmine 8
103 " " 40r carmine (reply) 15

LETTER CARDS.

**CARTÃO POSTAL**

PARA

PORTUGAL E HESPA

LC₁104 1887 LC₁ 25r brown 10
105 " " 50r blue 18**BADEN, E.**

60 KREUZERS — 1 GULDEN.

A₁

1	1851	A1	1kr buff p	3.50	45
			<i>Reprint</i>	25	
2	"	"	3kr yellow p	2.50	3
			<i>Reprint</i>	25	
3	"	"	6kr green p	4.00	4
			<i>Reprint</i>	25	
4	"	"	9kr pink p	60	4
5	1853	"	1kr white p	2.50	5
			<i>Reprint</i>	25	
6	"	"	3kr green p	2.50	2
			<i>Reprint</i>	25	
7	"	"	6kr yellow p	4.00	3
			<i>Reprint</i>	25	

No. DATE. TYPE. VALUE. COLOR. New. Used

8 1857 A1 3kr blue p 5.00 5
Reprint 25A₂A₃A₄*Perforated 13½.*

9	1861	A2	1kr black	60	6
10	"	"	3kr blue	40	8
11	"	"	3kr ultramarine	40	8
12	"	"	6kr orange	50	12
13	"	"	9kr rose	60	40
			<i>Perforated 10.</i>		
14	1862	A2	1kr black	30	10
15	"	"	6kr blue	45	20
16	"	"	9kr brown	40	25
			<i>Perforated 13½.</i>		
17	1862	A3	1kr black		
18	"	"	3kr rose	25.00	65
			<i>Perforated 10.</i>		
19	1864	A3	1kr black	8	4
20	"	"	3kr rose	10	2
21	"	"	6kr blue	6.00	12
22	"	"	6kr ultramarine	4	8
23	"	"	9kr brown	4	10
24	"	"	18kr green	3.00	3.00
25	"	"	30kr orange	20	3.00
26	1865	A4	1kr green	2	3
27	"	"	3kr rose	3	1
28	"	"	7kr blue	5	10

RURAL STAMPS.

RU₁*Perforated.*

29	1862	RU ₁	1kr yellow p	2	1.00
30	"	"	3kr "	3	6.0
31	"	"	12kr "	4	12.50

No. DATE TYPE. VALUE. COLOR. NEW. USED No. DATE. TYPE. VALUE. COLOR. NEW. USED

ENVELOPES.

E₁

White wove paper.

32	1858	E ₁	3kr blue		
			<i>Reprint</i>	2.50	
33	"	"	6kr yellow		
			<i>Reprint</i>	2.50	
34	"	"	9kr rose		
			<i>Reprint</i>	3.50	
35	"	"	12kr brown		
			<i>Reprint</i>	6.00	
36	"	"	18kr red		
			<i>Reprint</i>	6.00	
37	1862	"	3kr rose	15	10
38	"	"	6kr blue	30	
39	"	"	9kr brown	30	
			<i>Bluish wove paper.</i>		
40	1862	E ₁	3kr rose	8	5
41	"	"	6kr blue	30	
42	"	"	9kr brown	30	

POSTAL CARDS.

abischer Postbeizil.

sypondenz Karte.

Zum Kaufsteden
her
geimart.

		PC ₁	
43	1870	PC ₁	buff
44	"	"	rose
45	1877	"	buff (simple hyphen after Correspondenz)

WAR CARD.

46	1870	buff
----	------	------

OFFICIAL CARD.

47	1887	green
----	------	-------

BAHAMAS, W. I.

12 PENCE = 1 SHILLING.

A₂A₂A₃

1	1859	A ₁	1p pale lake	14.00	17.50
---	------	----------------	--------------	-------	-------

Perforated 14 to 16.

2	1861	A ₁	1p pale lake		3.00
3	"	A ₂	4p rose		3.50
4	"	"	6p violet		1.00

Perforated 12.

5	1861	A ₁	1p pale lake		3.00
6	"	A ₂	4p rose		3.50
7	"	"	6p gray		4.00

Perforated 13.

8	1861	A ₁	1p carmine		2.25
9	"	A ₂	4p rose		4.00
10	"	"	6p violet		3.00
11	"	"	6p lilac		3.00

Watermarked Crown and C. C.

Perforated 12½.

12	1862	A ₁	1p carmine	50	30
13	"	"	1p vermilion	50	25
14	"	A ₂	4p rose	1.00	35
15	"	"	6p violet	1.00	20
16	"	"	6p lilac	1.50	40
17	1863	A ₃	1sh green	1.75	1.75

Perforated 14.

18	1875	A ₁	1p vermilion	40	40
19	"	A ₂	4p rose		50
20	"	A ₃	1sh green		15

Watermarked Crown and C. A.

Perforated 14

21	1882	A ₁	1p vermilion	30	50
22	"	A ₂	4p rose		1.25
23	"	A ₃	1sh green	60	15

Perforated 12.

24	1882	A ₁	1p vermilion	25	50
25	"	A ₂	4p rose	1.00	45

PROVISIONAL ISSUE.

Watermarked Crown and C. C.

A₄

Perforated 12½.

26	1883	A ₄	4p on 6p purple	3.00	3.60
----	------	----------------	-----------------	------	------

REGULAR ISSUE.

Watermarked Crown and C. A.

Perforated 14.

A₅

No.	DATE.	TYPE.	VALUE.	COLOR.	New.	Used
27	1884	A5	1p	rose	4	3
28	"	"	4p	yellow	18	10
29	"	"	5sh	green	2.25	75
30	"	"	1/2	brown	7.00	1.00
31	1888	"	2 1/2p	blue	10	5
32	1890	"	6p	mauve	25	20

ENVELOPES.



E1

51	1871	E1	4p	violet	25
----	------	----	----	--------	----

PROVISIONAL ISSUE.



E2



E3

52	1891	E2	2 1/2p on 4p violet,		
			red surcharge	50	
53	"	"	2 1/2p on 4p violet,		
			red and black surcharge		
<i>Original value obliterated by eight bars.</i>					
54	1891	E3	2 1/2p on 4p violet,		
			black surcharge	35	
<i>Original value obliterated by six bars.</i>					
55	1892	E3	2 1/2p on 4p violet,		
			black surcharge	1.00	
56	"	"	2 1/2p on 4p violet,		
			red surcharge	1.00	

REGULAR ISSUE.



E4

57	1892	E4	2 1/2p	blue	15
----	------	----	--------	------	----

No.	DATE.	TYPE.	VALUE.	COLOR.	New.	Used
-----	-------	-------	--------	--------	------	------

POSTAL CARDS.

POSTALE UNIVERSELLE



BAHAMAS

IS ONLY TO BE WRITTEN ON THIS SIDE.



PC1

101	1881	PC1	1 1/2p	rose	15
-----	------	-----	--------	------	----

POSTALE UNIVERSELLE



BAHAMAS

IS ONLY TO BE WRITTEN ON THIS SIDE.



PC2

102	1883	PC2	3p	rose (reply)	35
-----	------	-----	----	--------------	----

PROVISIONAL ISSUE.

POSTALE UNIVERSELLE



BAHAMAS

IS ONLY TO BE WRITTEN ON THIS SIDE.



PC3

103	1892	PC3	1p on 1 1/2p	rose	20
-----	------	-----	--------------	------	----

POSTALE UNIVERSELLE



BAHAMAS

IS ONLY TO BE WRITTEN ON THIS SIDE.



REPLY.

PC4

104	1892	PC4	2p on 3p	rose (reply)	35
-----	------	-----	----------	--------------	----

REGULAR ISSUE.

105	1892	PC1	1p	rose	8
106	"	"	2p	rose (reply)	12

BARBADOS, W. I.

12 PENCE = 1 SHILLING.



N1

Blue Paper.

1	1852	A1	1/2p	green	3.50	
2	"	"	1p	blue	4.00	1.00
3	"	"	4p	red	5.00	2.00

No.	DATE.	TYPE.	VALUE.	COLOR.	NEW.	USED
<i>White Paper.</i>						
4	1852	A1	½p	green	3.50	50
5	"	"	1p	blue		25
6	"	"	4p	red		



A2

6a	1859	A2	6p	red		1.25
7	"	"	1sh	black	2.50	1.00
<i>Perforated.</i>						
8	1861	A1	½p	green	50	12
9	"	"	1p	blue	25	8
10	"	"	4p	red	1.50	60
11	"	"	4p	rose	2.50	50
12	"	A2	6p	rose	2.25	40
13	"	"	6p	vermillion	1.50	25
14	"	"	1sh	black	1.50	18

Watermarked Large Star.

15	1871	A1	½p	green	35	15
16	"	"	1p	blue	4.00	2.50
17	"	"	4p	red	4.00	1.75
18	"	"	4p	vermillion	3.00	85
19	"	A2	6p	vermillion	1.25	35
20	"	"	1sh	black	2.50	25

Watermarked Small Star.

21	1871	A1	½p	green	4.00	2.50
22	"	"	1p	blue	45	6
23	"	"	4p	red	4.00	1.75
24	"	"	4p	vermillion	3.00	85
25	"	A2	6p	vermillion	1.25	35
26	"	"	1sh	black	2.50	25
27	1873	"	3p	claret	1.75	1.25



A3

28	1873	A3	5sh	pink	9.00	6.00
<i>Watermarked Large Star.</i>						
29	1874	A2	½p	green	35	20
30	"	"	1p	blue	25	15

*Watermarked Crown and C. C.
Perforated 12½.*

31	1874	A2	½p	green	50	45
32	"	"	4p	scarlet	85	50
33	"	"	6p	orange	1.00	60
34	"	"	1sh	violet		50
<i>Perforated 14.</i>						
35	1874	A2	½p	green	12	4
36	"	"	1p	light blue	25	8

No.	DATE.	TYPE.	VALUE.	COLOR.	NEW.	USED
37	1874	A2	4p	scarlet	1.25	25
38	"	"	6p	orange	85	12
39	"	"	1sh	violet	90	18
40	1878	"	3p	violet	80	60

PROVISIONAL ISSUE.

Watermarked Star.

A4

A5

41	1878	A4	1p	on half of 5sh pink		14.00
42	"	A5	1p	on half of 5sh pink		14.00

REGULAR ISSUE.

*Perforated 14.**Watermarked Crown and C. A.*

A6

43	1882	A6	½p	green	5	4
44	"	"	1p	carmine	6	2
45	"	"	2½p	blue	12	6
46	"	"	3p	mauve	35	45
47	"	"	4p	slate	85	25
48	"	"	6p	brown	60	50
49	"	"	1sh	orange	75	25
50	"	"	5sh	ochre	2.25	1.50
51	1885	"	4p	brown	25	8

PROVISIONAL ISSUE.

Watermarked Crown and C. A.

A7

52	1892	A7	½p	on 4p brown	15	15
----	------	----	----	-------------	----	----

REGULAR ISSUE.

Watermarked Crown and C. A.

A8

No.	DATE.	TYPE.	VALUE.	COLOR.	New.	USED
53	1892	A8	½p	green	3	2
54	"	"	1p	carmine	5	2
55	"	"	2½p	blue	10	4
56	"	"	5p	olive	20	8
57	"	"	6p	mauve & red	25	
58	"	"	8p	orange & blue	35	
59	"	"	10p	green & red	40	
60	"	"	256p	slate & orange	1.25	



No.	DATE.	TYPE.	VALUE.	COLOR.	New.	USED
100	1872	E1	1p	rose	25	20

PROVISIONAL ISSUE.



E2



E3

101	1893	E2	½p on 1p	rose, black surcharge		
102	"	"	½p on 1p	rose, violet surcharge	15	
105	"	E3	½p on 1p	rose, black surcharge	2.50	

REGISTRATION ENVELOPES.



RE1



RE2

151	1882	RE1	1p	rose	75	
152	"	RE2	4p	gray	85	



RE3

No.	DATE.	TYPE.	VALUE.	COLOR.	New.	USED
153	1885	RE3	2p	blue	15	
154	1893	"	2p	gray		

WRAPPERS.



W1



W2

201	1882	W1	½p	brown	5	
202	"	W2	1p	carmine	8	

PROVISIONAL ISSUE.



W3

203	1893	W3	½p on 1p	carmine	10	
-----	------	----	----------	---------	----	--

POSTAL CARDS.
PROVISIONAL ISSUE.

UNION POSTALE UNIVERSELLE
BARBADOS—(BARBADE.)

THE ADDRESS ONLY TO BE WRITTEN ON THIS SIDE.

No.	DATE.	TYPE.	VALUE.	COLOR.	New.	USED
301	1881	PC1	1p	black		
302	"	"	1½p	"	1.00	

REGULAR ISSUE.

POSTALE UNIVERSELLE
BARBADOS (BARBADE)
CARD

TO BE WRITTEN ON THIS SIDE.

303	1881	PC2	1½p	red brown	25	
-----	------	-----	-----	-----------	----	--

POST CARD
BARBADOS

TO BE WRITTEN ON THIS SIDE.

304	1882	PC3	½p	red brown	5	
-----	------	-----	----	-----------	---	--



No. DATE. TYPE. VALUE. COLOR.

NEW. USED

POSTALE UNIVERSELLE
DOS (BARBADE)

CARD



TO BE WRITTEN ON THIS SIDE

PC₄

305	1882	PC ₄	1p	carmine	25
306	1883	PC ₂	3p	lilac (reply)	20
307	1886	PC ₂	1½p	lilac	25

PROVISIONAL ISSUE.

Cards Nos. 306 and 307 surcharged

ONE PENNY.

305	1892	PC ₂	1p	on 1½p lilac	40
309	"	"	2p	on 3p lilac (reply)	40

REGULAR ISSUE.

POSTALE UNIVERSELLE
ADOS (BARBADE)

CARD



TO BE WRITTEN ON THIS SIDE.

PC₅

310	1893	PC ₅	½p	brown	5
311	1892	"	1p	carmine	8
312	"	"	2p	" (reply)	12

BAVARIA, E.

60 KREUZERS — 1 GULDEN.

100 PFENNIG — 1 MARK.



No.	DATE.	TYPE.	VALUE.	COLOR.	NEW.	USED
1	1849	A1	1kr	black	3.50	3.00
2	"	A2	3kr	blue	35	1
3	"	"	6kr	brown	30	1
3a	"	"	6kr	brown, var	18.00	50
4	1850	"	1kr	pink	35	4
5	"	"	9kr	green	50	3
6	1854	"	18kr	yellow	1.25	85
7	1858	"	12kr	red	1.25	85
8	1862	"	1kr	yellow	18	3
9	"	"	3kr	rose	25	1
10	"	"	6kr	blue	25	1
11	"	"	9kr	stone	60	2
12	"	"	12kr	green	1.00	30
13	"	"	18kr	red	1.25	50

A₃

No. DATE. TYPE. VALUE. COLOR.

NEW. USED

14	1867	A3	1kr	green	12	3
15	"	"	3kr	rose	25	1
16	"	"	6kr	blue	1.25	10
17	"	"	9kr	stone	1.25	35
18	"	"	12kr	lilac	2.00	1.00
19	"	"	18kr	red	1.25	75
20	"	"	6kr	stone	60	12
21	"	"	7kr	blue	75	8

Laid paper.

22	1869	A3	1kr	green		
23	"	"	3kr	rose		
24	"	"	6kr	stone		
25	"	"	7kr	blue		
26	"	"	12kr	lilac		
27	"	"	18kr	red		

Perforated 11½.

Watermarked Lozenges.

Wave Paper.

28	1870	A3	1kr	green	8	3
29	"	"	3kr	rose	10	5
30	"	"	6kr	stone	12	6
31	"	"	7kr	blue	12	3
32	"	"	9kr	brown	5	4
33	"	"	10kr	yellow	6	5
34	"	"	12kr	lilac	5.00	6.00
35	"	"	18kr	red	25	6

Vertically Laid Paper.

36	1870	A3	1kr	green	8	1
37	"	"	3kr	rose	10	1
38	"	"	6kr	stone	12	6
39	"	"	7kr	blue	12	3
40	"	"	9kr	brown	5	4
41	"	"	10kr	yellow	6	5
42	"	"	12kr	lilac	5.00	6.00
43	"	"	18kr	red	25	6

Horizontally Laid Paper.

44	1870	A3	1kr	green	8	1
45	"	"	3kr	rose	10	1
46	"	"	6kr	stone	12	6
47	"	"	7kr	blue	12	3
48	"	"	12kr	lilac	5.00	6.00
49	"	"	18kr	red	25	6
50	1873	"	9kr	brown	3	4
51	"	"	10kr	yellow	2	5

Unperforated.

A₄

52	1874	A4	1M	violet	2.50	35
53	1874	A4	1M	violet	1.25	6

Watermarked horizontal wavy lines.
Laid Paper.

54	1875	A3	1kr	green	1	6
55	"	"	3kr	rose	1	3
56	"	"	7kr	blue	1	12

No.	DATE.	TYPE.	VALUE.	COLOR.	NEW.	USED
57	1875	A3	1okr	yellow	2	18
58	"	"	18kr	red	2	18



A3

59	1876	A5	3pf	light green	3	1
60	"	"	5pf	dark green	15	3
61	"	"	10pf	rose	10	1
62	"	"	20pf	blue	15	1
63	"	"	25pf	brown	25	3
64	"	"	50pf	scarlet	1.25	4
65	"	A4	1M	violet	85	5
66	"	"	2M	orange	1.25	8
67	1879	A5	5pf	violet	8	1
68	"	"	50pf	brown	60	3

Watermarked vertical wavy lines close together.

69	1881	A5	3pf	green	3	1
70	"	"	5pf	violet	6	3
71	"	"	10pf	carmine	8	1
72	"	"	20pf	blue	12	1
73	"	"	25pf	pale brown	20	3
74	"	"	50pf	deep brown	35	4
75	"	A4	1M	violet	50	3
76	"	"	2M	orange	1.00	5

Watermarked horizontal wavy lines close together.

Perforated 1 1/2.

77	1888	A5	3pf	green	3	1
78	"	"	5pf	violet	4	1
79	"	"	10pf	carmine	5	1
80	"	"	20pf	blue	10	1
81	"	"	25pf	pale brown	15	2
82	"	"	50pf	deep brown	30	2
83	1890	"	3pf	brown	3	1
84	"	"	5pf	green	3	1
85	"	"	25pf	orange	10	2
86	"	"	50pf	red brown	25	3
87	"	A4	2M	orange	1.00	

DELIVERY TAX STAMPS.



DT1

101	1862	DT1	3kr	black	1.25	2.50
-----	------	-----	-----	-------	------	------

Perforated 1 1/2.

Watermarked Loenges.

102	1870	DT1	1kr	black	3	1.25
103	"	"	3kr	"	3	2.00

No.	DATE.	TYPE.	VALUE.	COLOR.	NEW.	USED
-----	-------	-------	--------	--------	------	------



DT2

Watermarked horizontal wavy lines.

104	1876	DT2	3pf	gray	5	8
105	"	"	5pf	"	8	8
106	"	"	10pf	"	10	4

Watermarked vertical wavy lines.

107	1883	DT2	3pf	gray	8	18
108	"	"	5pf	"	6	2
109	"	"	10pf	"	10	2

Watermarked horizontal wavy lines close together.

Perforated 1 1/2.

110	1889	DT2	3pf	gray	3	3
111	"	"	5pf	"	4	4
112	"	"	10pf	"	6	2

RETURN LETTER STAMPS.



RL1

151	1865	RL1	Augsburg,	black	3
152	"	RL2	"	"	2



RL2



RL

153	1865	RL3	Bamberg,	black	2
154	"	RL4	München,	"	



RL4



RL5

155	1865	RL5	München,	black	2
156	"	RL1	"	"	

NO. DATE. TYPE. VALUE. COLOR. NEW. USED



RL5



RL7



RL8

157 1865 RL6 Nürnberg, black 2
158 " RL7 " " 2
159 " RL8 " " 2



RL9

160 1865 RL9 Speyer, black 2
161 " RL10 " " 2



RL10



RL11

162 1865 RL11 Würzburg, black 2

Retourbrief.
Kgl. Oberpostamt
Regensburg

RL12

163 1869 RL12 Regensburg, black 3

Commission
für
Retourbriefe
Augsburg.

RL13

164 1870 RL13 Augsburg, black 3
165 " " Nürnberg, " 3
166 " " Regensburg, " 3

Retourbrief.
Kgl. Oberamt
Bamberg.

RL14

167 1872 RL14 Bamberg, black 3
168 " " München, " 3
169 " " Nürnberg, " 3
170 " " Regensburg, " 3
171 " " Würzburg, " 3

Retourbrief
Kgl. Oberamt
Nürnberg.

RL15

172 1875 RL15 Nürnberg, black 3
173 1881 " Speyer, " 3

Commission
für
Retourbriefe
Würzburg.

RL16

174 1882 RL16 Würzburg, black 3
175 " RL15 München, " 3

Commission
für
Retourbriefe
Augsburg.

Commission
für
Retourbriefe
Augsburg.

RL17

RL18

176 1884 RL17 Augsburg, black 3
177 1885 RL18 " " 3

Commission
für
Retourbriefe
Nürnberg.

RL19

178 1878 RL19 Nürnberg, black 3

No. DATE. TYPE. VALUE. COLOR. NEW. USED

No. DATE. TYPE. VALUE. COLOR. NEW. USED

ENVELOPES.



E1

Weve Paper.

201	1869	E1	3kr	rose	white	p	18	12
202	1871	"	3kr	"	bluish	p	18	12
203	1872	"	3kr	"	"	no inscription	12	8

Laid Paper.

Watermarked wavy lines wide apart.

204	1875	E1	3k	rose,	no inscription,	bluish	p	8	15
-----	------	----	----	-------	-----------------	--------	---	---	----



E2

205	1876	E2	10pf	rose,	bluish	p	12	8
206	1880	"	10pf	rose,	white	p	12	8

Watermarked wavy lines, close together.

207	1883	E2	10 pf	rose,	white	p	8	4
-----	------	----	-------	-------	-------	---	---	---

PRINTED TO ORDER ENVELOPES.



E3

On various colors of paper without watermark.

251	1874	E3	1kr	green			25	
252	"	"	3kr	rose			25	
253	"	"	7kr	blde			1.25	
254	1878	E2	3pf	green			25	
255	"	"	10pf	rose			25	
256	"	"	30pf	blue			25	

WRAPPERS.

301	1874	E3	1kr	green,	white	p	15	12
-----	------	----	-----	--------	-------	---	----	----

Watermarked wavy lines wide apart.

302	1875	E3	1kr	green,	bluish	p	26	18
303	1876	E2	3pf	green,	bluish	p	T2	8
304	"	"	3pf	green,	white	p	8	5

Watermarked wavy lines close together.

305	1882	E2	3pf	green,	white	p	4	3
306	1890	"	3pf	brown,	"	"	6	12

POSTAL CARDS.



3kr

Bayer
Corresponden

PC1

351	1870	PC1	buff					
352	"	"	green	(reply)				

3kr 3pf 10pf

Königreich Bayern
Postkarte.

3kr

PC2

353	1873	PC2	buff					
-----	------	-----	------	--	--	--	--	--

Königreich Bayern.
Postkarte.



PC3

354	1873	PC3	2kr	green			12	5
355	1874	"	4kr	green	on gray	reply	15	10

Königreich Bayern.
Postkarte.



PC4

356	1874	PC4	1kr	green			10	8
-----	------	-----	-----	-------	--	--	----	---

Königreich Bayern.
POSTKARTE.



PC5

Königreich Bayern.
POSTKARTE.



PC6

357	1875	PC5	1kr	green			6	5
358	"	PC6	2kr	green			8	4
359	1876	PC5	3pf	green			5	4
360	"	"	5pf	green			18	3

No.	DATE.	TYPE.	VALUE.	COLOR.	NEW.	USED.	No.	DATE.	TYPE.	VALUE.	COLOR.	NEW.	USED.
361	1876	PC6	5pf	green		60	380	1883	PC10	3pf	green	10	5
362	"	PC4	6pf	green, gray		6	<i>Watermarked wavy lines wide apart, vertically or horizontally.</i>						
363	"	"	10pf	green, gray		20	381	1884	PC9	3pf	green	8	
364	"	PC5	10pf	green, gray		25	382	"	PC10	3pf	green	6	
365	1878	"	5pf	lilac		25	383	"	PC9	5pf	lilac	8	
366	"	"	10pf	lilac, gray		25	384	"	"	6pf	green, gray	8	
<i>"Antwort" instead of Rückantwort.</i>							385	"	"	10 pf	lilac, gray	12	
367	1878	PC5	10pf	lilac, gray			386	"	PC7	10 pf	carmine	10	

(UNION POSTALE UNIVERSELLE.)

Z AUS DEUTSCHLAND.

BAYERN.

MAGNE - BAVIERE.)

PC -

368	1878	PC7	10pf	carmine	12	10
369	1880	"	20pf	carmine	(reply) 15	
<i>Oval shield.</i>						
370	1879	PC5	5pf	lilac	8	2
371	"	"	10pf	lilac, gray		6
<i>(reply) 15</i>						
372	1881	"	3pf	green	5	3
373	"	"	6pf	green, gray		8
<i>(reply) 12</i>						

Gewerbe- & Kunst-Ausstellung Nürnberg 1874.



374	1872	PC8	5pf	lilac	35	
<i>Oval Shield.</i>						

Watermarked wavy lines close together.

Königreich Bayern.

POSTKARTE.

375	1883	PC9	3pf	green	8	4
376	"	"	5pf	lilac	8	2
377	"	"	6pf	green, gray		12
<i>(reply)</i>						
378	"	"	10pf	lilac, gray		18
<i>(reply)</i>						
379	"	PC7	10pf	carmine	12	6

Königreich Bayern.

POSTKARTE.

IS NUR IN AUFGABEBRIEF UND IM GEGEBIGEN LIEFERSTELLUNG.

PC10

Deutschland. -- Allernagno.
Bayern. -- Baviere

-- Carte postale.

Union postale universelle.

PC11

387	1886	PC11	10pf	carmine & blk	8	
388	"	"	20pf	"	"	2.00
<i>(reply)</i>						
<i>Same with date in lower left corner.</i>						
389	1886	PC9	3pf	green	6	
390	"	PC10	3pf	green	5	
391	"	PC9	5pf	lilac	6	
392	"	"	6pf	green, gray		6
<i>(reply)</i>						
393	"	"	10pf	lilac, gray		10
<i>(reply)</i>						
394	"	PC7	10pf	carmine	8	
395	"	"	20pf	carmine		15
<i>(reply)</i>						
396	"	PC11	10pf	carmine & blk	8	5
397	"	"	20pf	carmine & blk		15
<i>(reply)</i>						
<i>Square Shield.</i>						
398	1888	PC9	3pf	green	3	
399	"	"	5pf	lilac	5	
400	"	"	6pf	green, gray		6
<i>(reply)</i>						
401	"	"	10pf	lilac, gray		8
<i>(reply)</i>						
402	1890	"	3pf	brown	3	
403	"	"	5pf	dark green	5	
404	"	"	6pf	brown, gray		6
<i>(reply)</i>						
405	"	"	10pf	dark green, gray		8
<i>(reply)</i>						
406	1892	"	6pf	brown, buff		6
<i>(reply)</i>						
407	"	"	10pf	dark green, buff		8
<i>(reply)</i>						

OFFICIAL POSTAL CARD.

451 1877 buff

WAR CARD.

476 1870 buff

NO. DATE. TYPE. VALUE. COLOR. NEW. USED

BELGIUM, E.

100 CENTIMES — 1 FRANC



A1

Watermarked two "L"s framed.

1	1849	A1	10c brown	7.50	10
2	"	"	20c blue	3.50	5

The reprints are on wove or laid paper unwatermarked.



A2

3	1851	A2	10c brown	3.50	20
4	"	"	20c blue	3.50	20
5	"	"	40c carmine	3.00	25

Watermarked, without frame. Thin or thick paper.

6	1851	A2	10c brown	1.50	5
7	"	"	20c blue	2.00	4
8	"	"	40c carmine	2.00	12

Same, ribbed paper.

9	1851	A2	10c brown		
10	"	"	20c blue		
11	"	"	40c carmine		

Unwatermarked.

12	1861	A2	10c brown	60	2
13	"	"	20c blue	60	2
14	"	"	40c carmine	1.25	8

Perforated 12½.

15	1863	A2	10c brown	18	1
16	"	"	20c blue	35	1
17	"	"	40c carmine	60	6

Also perforated 12½x13, 12½x13½ and 14x14½.



A3

A4

A5

London print.

Perforated 14 and 14x14½.

18	1805	A3	10c slate	50	15
19	"	"	20c blue	50	15
20	"	"	30c brown	1.25	35
21	"	A4	40c rose	1.25	25
22	"	A5	1fr lilac	1.00	80

Belgium print.

Perforated 14, 15 and 14x14½.

NO. DATE. TYPE. VALUE. COLOR. NEW. USED

23	1866	A3	10c slate	15	1
24	"	"	20c blue	18	1
25	"	"	30c brown	30	5
26	"	A4	40c rose	30	5
27	"	A5	1fr lilac	85	40

The 1 franc exists only perforated 15.

Perforated 15.



A6



A7



A8



A9



A10



A11



A12

28	1870	A6	10c green	6	1
29	"	A7	20c blue	12	1
30	"	A8	30c amber	20	3
31	"	A9	40c rose	25	3
32	"	A10	1fr violet	50	5
33	1875	A11	25c bistre	12	1
34	"	"	50c slate	25	2
35	1878	A12	5fr brown	2.50	85

Some of these stamps also come perforated 13½x14.



A13



A14



A15



A16

Perforated 13½x14.

No.	DATE.	TYPE.	VALUE.	COLOR.	NEW.	USED	No.	DATE.	TYPE.	VALUE.	COLOR.	NEW.	USED
36	1883	A13	10c	carmine	5	2	101	1861	N1	1c	green	35	15
37	"	A14	20c	gray	12	3	<i>Perforated 12½.</i>						
38	"	A15	25c	blue	15	6	102	1863	N1	1c	green	6	4
39	"	A16	50c	violet	30	10	Also perforated 12½x13, 12½x13½, 14x14½.						



A17



A18



A19

40	1884	A17	10c	rose on bluish	5	1
41	"	A18	1fr	brown on greenish	40	5
42	1885	A19	25c	blue on pink	10	1



A20



A21



A22

43	1886	A20	20c	olive	8	1
44	"	A21	50c	bistre	20	2
45	"	A18	2fr	violet	75	10
46	1891	A22	35c	violet brown	15	5



A23

Perforated 14.

47	1893	A23	10c	red brown	5	
48	"	"	20c	blue	8	
49	"	"	25c	reseda	10	
50	"	"	35c	brown	15	
51	"	"	50c	bistre	20	
52	"	"	1fr	carmine on light green	40	
53	"	"	2fr	lilac on rose	80	

NEWSPAPER STAMPS.



N1



N2



N3

103	1867	N2	1c	gray	60	50
<i>Perforated 14½ and 15.</i>						
104	1866	N2	1c	gray	12	3
105	1867	"	2c	blue	25	20
106	1866	"	5c	brown	25	25
<i>Perforated 13½x14, 14 and 15.</i>						
107	1869	N3	1c	green	2	1
108	1870	"	2c	blue	2	1
109	"	"	5c	amber	3	1
110	"	"	8c	violet	25	10
111	"	"	1c	green (Belgique)		50

Unperforated.

112	1884	N3	1c	olive	2	1
113	"	"	1c	olive (Belgique)	25	25
114	"	"	1c	gray	2	1
115	"	"	1c	gray (Belgique)	1.00	1.00
116	"	"	5c	green	3	1
117	"	"	5c	green (Belgique)	25	25

Perforated 13½x14.

118	1888	N3	1c	olive	25	10
119	"	"	1c	olive (Belgique)		
120	"	"	2c	brown	2	1
121	1891	"	1c	gray	2	1
122	"	"	1c	gray (Belgique)		

Perforated 14.

123	1893	N4	1c	gray		1
124	"	"	2c	yellow		2
125	"	"	5c	green		3



N4

123	1893	N4	1c	gray		1
124	"	"	2c	yellow		2
125	"	"	5c	green		3

UNPAID LETTER STAMPS.



U1

<i>Perforated 12½x15 and 15.</i>						
151	1870	U1	10c	green	5	5
152	"	"	20c	blue	10	5

No. DATE. TYPE. VALUE. COLOR. NEW. USED

POSTAL PACKET STAMPS.



PP₁

Perforated 14-

201	1879	PP ₁	10c brown red	10	6
202	"	"	20c blue	12	4
203	"	"	50c carmine	60	4
204	"	"	80c yellow	60	4
205	1881	"	25c green	18	4
206	1882	"	1f gray	40	3



PP₂

Watermarked Coat of Arms in sheet.

207	1882	PP ₂	50c carmine	20	2
208	1883	"	80c yellow	35	3
209	1887	"	10c brown	5	3
210	"	"	20c blue	10	3
211	"	"	25c green	12	4
212	1888	"	1fr lavender	40	4

ENVELOPES.



Et

251	1873	Et	10c green	6	
-----	------	----	-----------	---	--

POSTAL CARDS.



CORRESPONDANCE.

PC₁

No. DATE. TYPE. VALUE. COLOR. NEW. USED

301	1871	PC ₁	5c brown	25	15
<i>Without instructions at sides.</i>					
302	1872	PC ₁	5c brown	25	15

CARTE - CORRESPONDANCE



PC₂

303	1873	PC ₂	5c lilac	20	5
-----	------	-----------------	----------	----	---

CARTE - CORRESPONDANCE



ONSSE PLYVE - ANTWOORDTE BETAALD

PC₃

304	1873	PC ₃	10c lilac (reply)	50	
305	1877	"	10c lilac (reply)		
				<i>Antwoord</i>	50

CARTE - CORRESPONDANCE



DE CÔTÉ EST RÉSERVÉ EXCLUSIVEMENT À L'ADRESSE.
 ZIJDE VOOR HET ADRES ALLEEN TE GEBRUIKEN.

PC₄

306	1875	PC ₄	5c lilac	18	3
-----	------	-----------------	----------	----	---

CARTE - CORRESPONDANCE



CÔTÉ EST RÉSERVÉ EXCLUSIVEMENT À L'ADRESSE.
 10c VOOR HET ADRES ALLEEN TE GEBRUIKEN.

PC₅

307	1875	PC ₅	10c black, blue	40	25
308	1876	"	10c green, blue	25	20
<i>Without frame.</i>					
309	1877	PC ₄	5c lilac	12	4
310	"	"	10c lilac (reply)	15	
311	1878	PC ₅	10c green, blue	15	12

CARTE POSTALE

RÉSERVÉ À L'ADRESSE. — ZIJDE VOOR HET ADRES VOORRESERVEERD.

PC₆

312	1879	PC ₆	5c green (ZYDE)	10	3
313	"	"	5c green (ZIJDE)	8	3
314	1880	"	10c green (reply)	6	

De afbeelding op de voorzijde van
 postkaarten en enveloppen is
 het eigendom van de Staat en
 kan niet worden gereproduceerd
 zonder toestemming van de
 Belgische Staat.

NO. DATE. TYPE. VALUE. COLOR. NEW. USED

UNION POSTALE UNIVERSELLE
BELGIQUE

CARTE POSTALE

SERVÉ L'ADRESSE. — Zijkte voor het adres omlaan.

	PC7				
315	1879	PC7	10c	carmine, blue	8 4
316	"	"	20c	carmine, blue	

(reply) 12

Same, without instructions.

317	1884	PC6	5c	green	6 3
318	"	PC7	10c	carmine, blue	8 3

CARTE POSTALE

POSTKAART

servé l'adresse. — Zijkte voor het adres omlaan.

	PC8				
319	1887	PC8	5c	green	4 3
320	1888	"	10c	green (reply)	6 3

STALE. — POSTKAART

versellé. — Wereldpostvereniging.

IQUE. — BELGIE.

adresse. — Zijkte voor het adres omlaan.

	PC9				
321	1887	PC9	10c	carmine, blue	6 3

CALE AVEC RÉPONSE PAYÉE.
ET MET BETAALD ANTWOORD.

UNIVERSELLE — Wereldpostvereniging.

LGIQUE. — BELGIE.

adresse. — Zijkte voor het adres omlaan.

	PC10				
322	1888	PC10	20c	carmine, blue	
				(reply) 12	

Same, but impression only Ann from top.

323 1893 PC9 10c green (reply) 6

324 " PC10 20c carmine, blue (reply) 12

LETTER CARDS.

CARTE-LETRE

KAARTJE L.F.

LC1

CARTE-LETRE POUR L'ÉTRANGER

KAARTJES VOOR TREKDE LANDE

LC2

NO. DATE. TYPE. VALUE. COLOR. NEW. USED

351	1882	LC1	10c	carmine, blue	10
352	"	LC2	25c	blue, pink	15

Same, but stamp of same type as adhesives of corresponding dates.

353 1886 LC1 10c carmine, blue perf I 8

354 " " 10c carmine, blue perf II 8

355 " LC2 25c blue, pink 15

356 1887 LC1 10c carmine, gray 8

357 " " 10c " pink 25

BENIN.

100 CENTIMES — 1 FRANC.



A1



A2

Perforated.

1	1892	A1	5c	green on greenish	
2	"	"	10c	black on lavender	
3	"	"	15c	blue	
4	"	"	25c	black on rose	
5	"	"	40c	red on straw	
6	"	"	75c	carmine on rose	
7	"	"	1f	bronze green on straw	
8	"	A2	1c	on 5c green on greenish	
9	"	"	40c	on 15c blue	
10	"	"	75c	on 15c blue, red surcharge	
11	"	"	75c	on 15c blue, black surcharge	



A3

12	1892	A3	1c	black on blue	2
13	"	"	2c	brown on buff	2
14	"	"	4c	claret on lavender	3
15	"	"	5c	green on greenish	3
16	"	"	10c	black on lavender	5
17	"	"	15c	blue	8
18	"	"	20c	red on green	8
19	"	"	25c	black on rose	10
20	"	"	30c	bistre	12
21	"	"	40c	red on straw	18
22	"	"	50c	carmine on rose	20
23	"	"	75c	black on orange	30
24	"	"	1f	bronze green	40

ENVELOPES.

Stamp same type as adhesives.

51	1892	A3	5c	green	4
52	"	"	15c	blue	10

No. DATE. TYPE. VALUE. COLOR. NEW. USED

POSTAL CARDS.

Stamp same type as adhesives.

101	1895	A3	10c	black, grayish green	6	
102	"	"	20c	" blue (reply)	12	

LETTER CARDS.

Stamp same type as adhesives.

125	1893	A3	15c	blue, gray	10	
126	"	"	25c	black, rose	15	

BERGEDORF, E.

16 SHILLINGS = 1 MARK.



A1



A2

1	1861	A1	1/5s	violet p		1.50
				Reprint		
2	"	A2	3s	rose p		1.50
				Reprint		



A3



A4



A5

3	1861	A1	1/5s	blue p	30	6.00
				Reprint	3	
4	"	A3	1s	white p	30	6.00
				Reprint	3	
5	"	A4	1 1/5s	yellow p	20	8.50
				Reprint	3	
6	"	A2	3s	blue on pink p	15	15.00
				Reprint	3	
7	"	A5	4s	brown p	20	25.00
				Reprint	3	

BERMUDA, W. I.

12 PENCE = 1 SHILLING.



A1



A2



A3



A4



A5

No. DATE. TYPE. VALUE. COLOR. NEW. USED

Watermarked Crown and C. C.

Perforated 14.

1	1865	A1	1p	rose	6	4
2	"	A2	2p	blue	10	4
3	"	A3	6p	violet	25	12
4	"	A4	1sh	green	75	40
5	1873	A5	3p	buff	50	15

Perforated 14x12 1/2.

6	1873	A5	3p	buff		75
---	------	----	----	------	--	----

PROVISIONAL ISSUE.

Surcharged in black **THREE PENCE**

7	1874	A4	3p	on 1sh green	2.50	3.00
---	------	----	----	--------------	------	------

Surcharged in black **THREE PENCE**

8	1874	A1	3p	on 1p rose		
9	"	A2	3p	on 2p blue		
10	"	A4	3p	on 1sh green	2.50	2.25

One Penny.

Surcharged in black

11	1875	A2	1p	on 2p blue	4.00	4.00
12	"	A5	1p	on 3p yellow	1.75	1.75
13	"	A4	1p	on 1sh green	1.50	1.50

REGULAR ISSUE.



A6



A7

Perforated 14.

Watermarked Crown and C. C.

14	1880	A6	1/2p	brown	5	5
15	"	A7	4p	orange	18	8

Watermarked Crown and C. A.

16	1884	A1	1p	rose	5	1
17	"	A2	2p	blue	10	4



A8

18	1884	A8	2 1/2p	blue	10	3
19	1886	A5	3p	gray	15	6
20	1892	A6	1/2p	green	3	2
21	1893	A2	2p	brown violet	10	
22	"	A4	1sh	bistre	50	

No. DATE TYPE. VALUE. COLOR. NEW. USED
REGISTRATION ENVELOPE.



RE1

101 1892 RE1 2p blue 12

POSTAL CARDS.

ITAL UNION.



LES ISLES
BERMUDES.



Card.

to be written on this side.

PC1

201 1880 PC1 1/2p brown, blue 12

202 " " 1 1/2p brown and rose
on buff 20

CARD

BERMUDA

TO BE WRITTEN ON THIS SIDE



PC2

203 1885 PC2 1/2p blue

OSTALE UNIVERSELLE

LES ISLES BERMUDES)

5



CARD

TO BE WRITTEN ON THIS SIDE.

204 1886 PC3 1 1/2p carmine 10

205 1892 " 3p carmine (reply) 15

ITAL UNION.

LES ISLES
BERMUDES.



Card.

PC4

206 1893 PC4 1p on 1 1/2p brown and rose

OSTALE UNIVERSELLE

LES ISLES BERMUDES)



CARD

TO BE WRITTEN ON THIS SIDE.

PC5

207 1893 PC5 1p on 1 1/2p carmine

208 " " 2p on 3p carmine (reply)

No. DATE TYPE. VALUE. COLOR. NEW. USED
BOLIVIA, S. A.
100 CENTAVOS — 1 PESO.



A1



A2



A3

1	1867	A1	5c yellow green	2.00	
2	"	"	5c green	8	5
3	"	"	5c violet	6.00	5.50
4	"	A2	10c brown	10.00	8.50
5	"	"	100c green	6.50	5.00
6	"	"	100c blue	85	
7	"	A3	50c orange	50	
8	"	"	50c blue		
9	"	"	50c dark blue	20.00	15.00
10	"	"	100c sea green		

Perforated.



A4

11	1869	A4	5c green	15	20
12	"	"	10c vermilion	35	20
13	"	"	50c blue	50	1.00
14	"	"	100c orange	1.00	
15	"	"	500c black	13.50	15.00



A5

16	1871	A5	5c green	12	12
17	"	"	10c vermilion	25	15
18	"	"	50c blue	75	1.00
19	"	"	100c orange	50	
20	"	"	500c black	25.00	

No. DATE. TYPE. VALUE. COLOR. NEW. USED



21	1876	A6	5c blue	20	8
22	"	"	10c orange	25	4
23	"	"	20c green	40	5
24	"	"	50c carmine	1.25	30

Rouletted.



25	1887	A7	1c rose	A8	3	3
26	"	"	2c violet		4	4
27	"	"	5c blue		10	3
28	"	"	10c orange		20	4
<i>Perforated.</i>						
29	1890	A8	1c lake		3	3
30	"	"	2c violet		4	3
31	"	"	5c blue		10	3
32	"	"	10c orange		20	3
33	"	"	20c dark green		35	6
34	"	"	50c red		75	20
35	"	"	100c yellow		1.50	75

PROVISIONAL ISSUE.

*Lithographed.
Perforated.*

36	1893	A8	1c rose		5	
37	"	"	2c violet			
38	"	A7	5c blue		15	
39	"	A8	10c orange		30	
40	"	"	20c green			

REVENUES USED FOR POSTAGE.

Perforated.



51	1871	R1	5c black	R2	4	4
52	"	"	10c green		10	10
53	"	"	50c brown		40	40
54	"	"	100c vermilion		75	75
55	"	"	500c blue		4.00	2.50

No. DATE. TYPE. VALUE. COLOR. NEW. USED

56	1884	R2	5c blue			
57	1893	"	10c dark blue			



R3

R4

Rouletted.

58	1892	R3	1c lake, blue surcharge			
59	1893	"	2c violet, carmine surcharge			
<i>Perforated.</i>						
60	1893	R4	5c blue, red surcharge			
61	"	"	5c " black "			

ENVELOPES.



E1

E2

101	1887	E1	5c blue		20	15
102	"	"	10c orange		35	25
103	1890	E2	5c blue		10	5
104	"	"	10c orange		20	10

POSTAL CARDS.



PC1

151	1887	PC1	11 brown, green		5	
-----	------	-----	-----------------	--	---	--



PC2

152	1887	PC2	2c blue, white		6	
-----	------	-----	----------------	--	---	--

No. DATE. TYPE. VALUE. COLOR.

NEW. USED

No. DATE. TYPE. VALUE. COLOR.

NEW. USED



153 1891 PC3 1c brown, green



5



154 1892 PC4 4c blue, white



10

Antofagasta.



251 1878 E1 10c blue
252 " " 50c "

Chimba.



253 1876 E2 black
254 " " blue

Coripata.



255 1876 E3 red
256 1876 E3 blue

BOSNIA, E.

100 NOVČICA — 1 FLORIN.

Perforated.



A1

1	1879	A1	1n gray	2	2
2	"	"	1n lilac		5
3	"	"	2n yellow	4	3
4	"	"	3n green	4	3
5	"	"	5n rose	5	1
6	"	"	10n blue	10	2
7	"	"	15n brown	12	3
8	"	"	25n violet	25	10
9	1892	"	20n olive green	20	

Perforated 12, 12½, 13, 12½x12, 12x13.

ENVELOPES.

20 1882 A1 5n rose 8

POSTAL CARDS.

respondens-Karte.
Dopisnica.



PC1

51 1879 PC1 1n brown 4
52 " " 4n brown (reply) 6

UNION POSTALE UNIVERSELLE
POSTAUNIVERSALE

-KARTE (CARTE POSTALE)
ISNA KARTA.

DE LA BOSNIE-HERZEGOVINE.



PC2

53 1872 PC2 5n carmine 6
54 " " 10n carmine (reply) 12

LETTER CARDS.

Karten-Brief.
ismos kartom.



LC1

101 1886 LC1 3n green, pale green 5
102 " " 5n carmine, gray 5

No. DATE. TYPE. VALUE. COLOR. NEW. USED No. DATE. TYPE. VALUE. COLOR. NEW. USED

BRAZIL, S. A.

1000 REIS = 1 MILREIS.



A1

Thick yellowish paper.

1	1843	A1	30r black	3.00	2.00
2	"	"	60r "	2.00	1.00
3	"	"	90r "	6.00	4.50
<i>Thin grayish paper.</i>					
4	1843	A1	30r black	3.00	2.00
5	"	"	60r "	2.00	85
6	"	"	90r "	6.00	4.50



A2

Yellowish paper.

7	1844	A2	30r black	50	15
8	"	"	60r "	50	15
9	"	"	90r "	75	60
10	1845	"	180r "	15.00	11.00
11	"	"	300r "	18.00	15.00
12	"	"	600r "	25.00	20.00
13	1846	"	10r "	50	25

Grayish paper.

14	1845	A2	30r black	35	15
15	"	"	60r "	35	15
16	"	"	90r "	75	50
17	"	"	180r "	15.00	11.00
18	"	"	300r "	18.00	15.00
19	"	"	600r "	25.00	20.00
20	1846	"	10r "	40	20



A3

Yellowish paper.

21	1850	A3	10r black	35	25
22	"	"	20r "	50	40
23	"	"	30r "	6	3
24	"	"	60r "	8	2
25	"	"	90r "	25	8
26	"	"	180r "	75	50
27	"	"	300r "	1.00	1.00
28	"	"	600r "	1.25	1.25

Grayish paper.

29	1850	A3	10r black	35	25
30	"	"	20r "	40	40
31	"	"	30r "	8	3
32	"	"	60r "	10	2
33	"	"	90r "	25	8
34	"	"	180r "	75	50
35	"	"	300r "	1.00	1.00
36	"	"	600r "	1.25	1.25
37	1854	"	10r blue	6	6
38	"	"	30r "	35	25



A4

Yellowish paper.

39	1861	A4	280r red	2.50	2.00
40	"	"	430r yellow	2.50	2.50
<i>Perforated 1 3/4.</i>					
41	1866	A3	10r black	10.00	10.00
42	"	"	10r blue	2.50	2.00
43	"	"	20r black	10.00	6.00
44	"	"	30r "	1.50	1.25
45	"	"	30r blue	2.50	2.50
46	"	"	60r black	75	50
47	"	"	90r "	2.50	2.50
48	"	"	180r "	5.00	5.00
49	"	A4	280r red	5.00	5.00
50	"	A3	300r black	7.50	7.50
51	"	A4	430r yellow	7.00	6.00
52	"	A3	600r black	8.00	8.00



A5



A7



A6



A8



A9

NO.	DATE.	TYPE.	VALUE.	COLOR.	NEW.	USED.
<i>Perforated 12.</i>						
53	1866	A5	10r	vermillion	4	4
54	"	A6	20r	lilac	6	4
55	"	"	20r	violet	20	8
56	"	A7	50r	blue	10	3
57	"	A8	80r	violet	15	7
58	"	A5	100r	green	10	2
59	"	A9	200r	black	20	3
60	"	A5	500r	orange	50	10

Rouletted.

61	1867	A5	10r	vermillion	20	20
62	"	A6	20r	lilac	25	15
63	"	A7	50r	blue	20	6
64	"	A8	80r	violet	30	20
65	"	A5	100r	green	20	2
66	"	A9	200r	black	25	4
67	"	A5	500r	orange	1.00	35



A10



A11



A12



A13



A14



A15



A16



A17



A18

A19



A20

68	1878	A10	10r	vermillion	3	2
69	"	A11	20r	violet	4	2
70	"	A12	100r	green	10	1
71	"	A13	260r	brown	40	30
72	"	A14	300r	green & orange, perfor.	60	15
73	1879	A15	50r	blue	8	2
74	"	A16	80r	lake	15	7
75	"	A17	200r	black	30	10
76	"	A18	300r	bistre	35	6
77	"	A19	700r	red brown	1.00	1.00
78	"	A20	1000r	gray	1.25	30

*Laid Paper.**Perforated 13 and 13½.*

A21

A22

A23

79	1881	A21	30r	blue	20	5
80	"	A22	100r	olive	35	6
81	"	A23	200r	red brown	25	5

Perforated 12½, 13, 13½, 14, etc.

A24

A25

A26



A27

No.	DATE.	TYPE.	VALUE.	COLOR.	New.	Used
82	1882	A24	10r	black	3	3
83	"	A25	100r	olive	15	3
84	"	A26	200r	pink	20	3
85	"	A27	200r	red brown	25	3



86	1883	A28	100r	lilac, plain ground	30	6
87	"	"	100r	lilac, lined	15	2
88	1884	A29	20r	olive	3	2
89	"	A30	100r	lilac	20	3
90	1885	A24	10r	orange	2	2
91	"	A21	50r	blue, head larger	8	3



92	1885	A31	100r	lilac	10	2
----	------	-----	------	-------	----	---



93	1887	A32	50r	blue	8	2
94	"	A33	300r	blue	30	5
95	"	A31	500r	olive	50	10



96	1888	A35	100r	lilac	10	2
97	"	A36	700r	violet	75	50
98	"	A37	1000r	pearl gray	1.00	25



A38

No.	DATE.	TYPE.	VALUE.	COLOR.	New.	Used
99	1890	A38	20r	emerald green	3	2
100	"	"	50r	olive green	5	4
101	"	"	100r	crimson	10	2
102	"	"	200r	purple	20	3
103	"	"	300r	bluish purple	30	5

Same re-engraved.

104	1890	A38	50r	olive green	5	2
105	"	"	100r	crimson	10	2
106	"	"	200r	purple	20	3
107	"	"	300r	bluish purple	25	5
108	1892	"	500r	olive green	45	10
109	"	"	500r	gray green	45	10
110	"	"	700r	chocolate	60	
111	"	"	1000r	golden yellow	75	20



112	1891	A39	100r	blue and red		3
113	"	"	100r	blue and red (head inverted)		
114	"	"	100r	ultramarine and red		2
115	1893	A40	10r	blue		
116	"	"	20r	brown		
117	"	"	50r	green		
118	"	"	100r	rose	8	2
119	"	A38	500r	slate		

REVENUES USED FOR POSTAGE.



201	1887	R1	100r	greenish p		
202	"	R2	200r	lilac		
203	"	"	200r	" var		

NEWSPAPER STAMPS.

Rouletted.



N1

No.	DATE.	TYPE.	VALUE.	COLOR.	NEW.	USED	No.	DATE.	TYPE.	VALUE.	COLOR.	NEW.	USED
251	1889	N1	10r	yellow	30	35	308	1889	U1	700r	carmine	85	85
252	"	"	20r	"	18	30	309	"	"	1000r	"	1.25	1.25
253	"	"	50r	"	18	20	310	1890	"	10r	orange	3	2
254	"	"	100r	"	20	20	311	"	"	20r	ultramarine	4	4
255	"	"	200r	"	30	12	312	"	"	50r	olive	8	6
256	"	"	300r	"	40	12	313	"	"	200r	mauve	30	20
257	"	"	500r	"	60	40	314	"	"	300r	green	40	30
258	"	"	700r	"	1.00	1.00	315	"	"	500r	slate	60	50
259	"	"	1000r	"	1.25	75	316	"	"	700r	purple	85	70
260	"	"	10r	olive	2	2	317	"	"	1000r	lilac	1.25	1.00
261	"	"	20r	green	3	2							
262	"	"	50r	pale brown	5	2							
263	"	"	100r	violet	12	3							
264	"	"	200r	black	25	15							
265	"	"	300r	carmine	35	30							
266	"	"	500r	green	50	50							
267	"	"	700r	blue	75	75							
268	"	"	1000r	brown	1.00	1.00							

ENVELOPES.



E1

Watermarked Corveio Brasileiro.

"Brazil" measures 11 1/2 mm.

351	1867	E1	100r	green	2.50	
352	"	"	200r	black	25	
353	"	"	300r	vermillion	75	
354	"	"	300r	ve'm'l'n, buff p	50	
				"Brazil" measures 13 mm.		
355	1867	E1	100r	green	75	75
356	"	"	300r	vermillion	75	
357	"	"	300r	vermillion, buff p	75	

Unwatermarked

358	1889	E1	100r	light green	20	
359	"	"	200r	black	25	
360	"	"	300r	pink,	35	



E2

Wove paper.

361	1892	E2	100r	red	15	
				Laid paper.		
362	1892	E2	100r	red	15	



E3



N2



N3

Perforated.

269	1890	N2	10r	violet blue	2	4
270	"	"	20r	emerald green	3	3
271	1891	"	100r	violet	10	10
272	1890	N3	10r	blue, yellow p	3	3
273	1891	"	10r	blue, white p	2	2
274	"	"	10r	blue, greenish p		
275	"	"	20r	emerald green	3	3

Lithographed.

Perforated.

276	1892	N3	20r	emerald green	3	3
277	"	"	20r	greenish p		
278	1895	"	50r	green	5	

UNPAID LETTER STAMPS

Rouletted.



U1

301	1889	U1	10r	carmine	5	3
302	"	"	20r	"	5	4
303	"	"	50r	"	12	6
304	"	"	100r	"	15	12
305	"	"	200r	"	30	25
306	"	"	300r	"	45	40
307	"	"	500r	"	60	60

No.	DATE.	TYPE.	VALUE.	COLOR.	NEW.	USED	No.	DATE.	TYPE.	VALUE.	COLOR.	NEW.	USED
				<i>Wove paper.</i>									
363	1893	E3	100r	red	12								
364	"	"	200r	lilac	20								
				<i>Laid paper.</i>									
365	1893	E3	100r	red	12								

WRAPPERS.

W₁

375	1889	W1	20r	(veinte) purple	12	
376	"	"	40r	(cuarenta) blue	20	
377	"	"	60r	(sesenta) br'n	25	
378	"	"	20r	(vinte) purple	5	
379	"	"	40r	(quarenta) bl'e	3	
380	"	"	60r	(sessenta) br'n	12	
381	1893	E3	20r	green		

POSTAL CARDS.

BILHETE POSTAL

(Neste lado só se escreve o endereço.)

PC₁

401	1880	PC1	20r	carmine	6	
402	"	"	50r	blue	5	20

UNION POSTALE UNIVERSELLE

BRASIL

BILHETE POSTAL



(NESTE LADO SÓ SE ESCRIVE O ENDEREÇO.)

PC₂

403	1880	PC2	80r	orange	15	30
404	"	PC1	40r	carmine (reply)	15	
405	"	"	100r	blue (reply)	18	



(NESTE LADO SÓ SE ESCRIVE O ENDEREÇO.)

PC₃

406	1881	PC3	20r	brown	40	40
-----	------	-----	-----	-------	----	----

UNION POSTALE UNIVERSELLE

BILHETE POSTAL

PC₄

407	1881	PC4	80r	orange	12	
408	1884	"	160r	orange (reply)	25	



(NESTE LADO SÓ SE ESCRIVE O ENDEREÇO.)

PC₅

409	1883	PC5	20r	brown	5	
-----	------	-----	-----	-------	---	--



(NESTE LADO SÓ SE ESCRIVE O ENDEREÇO.)

PC₆

410	1883	PC6	50r	blue	10	12
411	"	"	100r	blue (reply)	35	

BILHETE POSTAL

(NESTE LADO SÓ SE ESCRIVE O ENDEREÇO.)

PC₇

412	1880	PC7	40r	blue	8	
413	"	"	80r	blue (reply)	15	



(NESTE LADO SÓ SE ESCRIVE O ENDEREÇO.)

PC₈

414	1890	PC8	40r	orange & blue	8	
415	"	"	80r	red & blue	12	
416	"	"	80r	red & blue (blue impressi n inver'd)		

No.	DATE.	TYPE	VALUE.	COLOR.	NEW.	USED	No.	DATE.	TYPE	VALUE.	COLOR.	NEW.	USED
<i>Blue lines on reverse.</i>													
417	1892	PC8	40r	orange & blue		8							
418	"	"	80r	red & blue		12							
419	1893	"	160r	red & blue (re- ply)		25							

LETTER CARDS.



Subs.

LC1

Adhesive stamps of 1861-83 pasted in upper right corner.

502	1883	LC1	50r	blue, <i>gray</i>		1.00
503	"	"	50r	blue, <i>pink</i>		
504	"	"	100r	lilac, <i>buff</i>		1.00
505	"	"	200r	pink, <i>greenish</i>		

CARTA BILHETE.



LC2

"Mo" large.

506	1883	LC2	50r	red, <i>green</i>		
				<i>"Mo" small.</i>		
507	1883	LC2	50r	red, <i>green</i>		50
508	"	"	100r	blue, "		75
509	"	"	200r	green, "		75

Dotted lines for address.

510	1884	LC2	50r	red, <i>green</i>		25
511	"	"	100r	blue, "		20
512	"	"	200r	green, "		35
513	1885	"	50r	red, <i>brown</i>		60
514	"	"	100r	blue, "		1.00

CARTA BILHETE.



LC3

515	1886	LC3	50r	red, <i>green</i>		15
-----	------	-----	-----	-------------------	--	----

CARTA BILHETE.



LC4

516	1886	LC4	100r	blue, <i>green</i>		20
-----	------	-----	------	--------------------	--	----



LC5

517	1886	LC5	200r	green, <i>green</i>		30
-----	------	-----	------	---------------------	--	----

CARTA BILHETE.



LC6

Ruled inside.

518	1887	LC6	50r	red, <i>green</i>		10
-----	------	-----	-----	-------------------	--	----

CARTA BILHETE.



(ESTE LADO É O ENDEREÇO)

LC7

519	1889	LC7	80r	rose, <i>pointed flap</i>		15
520	"	"	80r	rose, <i>rounded flap</i>		15

TE



LC8

521	1891	LC8	80r	red and blue on <i>cistre</i>		
522	"	"	80r	red and blue on <i>gray</i>		
523	"	"	80r	red and blue on <i>dark green</i>		20
524	"	"	80r	red and blue on <i>pale green</i>		
525	"	"	80r	red and blue on <i>sleep rose</i>		
526	"	"	80r	red and blue on <i>pale brown</i>		40
527	"	"	80r	red and blue on <i>orange</i>		75
<i>Ruled in red inside.</i>						
528	1891	LC8	80r	red and blue on <i>cream</i>		

No.	DATE.	TYPE.	VALUE.	COLOR.	NEW.	USED.
529	1891	LC8	8or	red and blue, yellow green <i>Ruled in blue inside.</i>		
530	1891	LC8	8or	red and blue, pale rose	25	
<i>Same, surcharged "Carta Bilhete" in black.</i>						
531	1893	LC8	8or	red and blue, rose	25	
532	"	"	8or	red and blue, blue	25	

BREMEN, E.

72 GROTE — 1 THALER.



A1

1	1855	A1	3gr	blue p	2.00	2.50
---	------	----	-----	--------	------	------



A2

2	1855	A2	5gr	rose p	1.50	2.50
3	"	"	7gr	yellow p	2.50	10.00
4	1860	A3	5gr	green <i>Rouletted.</i>	1.50	4.00



A3



A4

5	1861	A4	2gr	orange	6.00	10.00
6	"	A1	3gr	blue p	8.00	7.50
7	"	A2	5gr	rose p	3.50	2.25
8	"	A5	10gr	white p	7.50	12.00
9	1863	A3	5gr	green <i>Perforated.</i>	7.50	5.00
10	1866	A4	2gr	orange	3.00	4.50
11	"	A1	3gr	blue p	2.50	4.00
12	"	A2	5gr	pink p	2.50	3.00
13	"	"	7gr	yellow p	3.50	30.00
14	"	A5	10gr	white p	4.00	12.00
15	"	A3	5gr	green	3.00	3.50

There are two types of the 5gr and three of the 3gr stamps.

No.	DATE.	TYPE.	VALUE.	COLOR.	NEW.	USED.
ENVELOPES.						
						
16	1857	E1	black on white p	75	6.00	
<i>Reprint</i>						
17	"	"	black on blue p	75	10.00	
<i>Reprint</i>						

BRITISH BECHUANALAND, AF.

12 PENCE — 1 SHILLING.

PROVISIONAL ISSUE.

Perforated.

British

Surcharged

Bechuanaland.

Watermarked Crown and C. C.



A1

Black Surcharged.

1	1886	A1	4p	blue	35	
<i>Watermarked Crown and C. A.</i>						
<i>Black Surcharged.</i>						
2	1886	A1	1p	red		
3	"	"	3p	claret	25	20
<i>Red Surcharged.</i>						
4	1886	A1	½p	black	12	5
<i>Watermarked Anchor.</i>						
<i>Black Surcharged.</i>						
5	1886	A1	½p	black	8	
6	"	"	1p	red	25	8.
7	"	"	2p	bistre	15	12
8	"	"	6p	mauve	50	35
9	"	"	1sh	green	60	60

REGULAR ISSUE.

Perforated.

Watermarked Crown.



A2

10	1887	A2	½p	vermillion	6	4
----	------	----	----	------------	---	---

No. DATE. TYPE. VALUE. COLOR.

NEW. USED

No. DATE. TYPE. VALUE. COLOR.

NEW. USED



A12



A13

*Watermarked Crown.
Black Surcharge.*

35	1892	A10	1p lilac	8	6
36	"	A11	2p green and carmine	12	12
37	"	A12	4p green and brown	25	
38	"	A13	6p purple on orange	35	

REGISTRATION ENVELOPES.

Black Surcharge.



RE1

61	1886	RE1	4p blue	35	
----	------	-----	---------	----	--



RE2

62	1887	RE2	4p blue	75	
----	------	-----	---------	----	--



RE3

63	1887	RE3	4p ultramarine	25	
----	------	-----	----------------	----	--

BECHUANALAND



RE4

64	1887	RE4	4p ultramarine	25	
----	------	-----	----------------	----	--

BRITISH BECHUANALAND



RE5

65	1888	RE5	4p blue	25	
----	------	-----	---------	----	--



RE6

66	1888	RE6	4p blue	25	
----	------	-----	---------	----	--

BRITISH BECHUANALAND.



RE7

67	1889	RE7	4p vermilion	50	
----	------	-----	--------------	----	--



RE8

No.	DATE	TYPE	VALUE	COLOR	NEW	USED
<i>Green Surcharge.</i>						
65	1880	RES	4p	blue	25	
69	"	"	4p	ultramarine	25	

WRAPPERS.



W1

101	1887	W1	½p	gray green	6	
102	"	W2	1p	red brown	8	



W2



BECHUANALAND

W3

103	1888	W3	½p	brown		
104	"	W4	1p	red brown		



BECHUANALAND

W4

POSTAL CARDS.

ST  CARD
CAPE OF GOOD HOPE.

ONLY TO BE WRITTEN ON THIS SIDE.



No.	DATE	TYPE	VALUE	COLOR	NEW	USED
<i>PC1</i>						
201	1886	PC1	1p	brown	60	
202	"	"	1p	brown (thin caps-itals)	20	
203	"	"	1p	brown (initials only are in caps)		

STALE UNIVERSELLE

BECHUANALAND

TO BE WRITTEN ON THIS SIDE.



No.	DATE	TYPE	VALUE	COLOR	NEW	USED
<i>PC2</i>						
204	1886	PC2	1p	brown	8	
205	1893	PC1	½p	green, white	5	

BRITISH CENTRAL AFRICA.



A1



A2

No.	DATE	TYPE	VALUE	COLOR	NEW	USED
<i>Perforated.</i>						
1	1891	A1	1p	black	5	
2	"	"	2p	sea green and vermilion	10	
3	"	"	4p	red brown and black	18	
4	"	"	6p	pale blue	25	
5	"	"	8p	rose	35	
6	"	"	1sh	brown	50	
7	"	"	2sh	vermilion	1.00	
8	"	"	2sh	6p lilac	1.25	
9	"	"	5sh	yellow	2.25	
10	"	"	10sh	green	4.50	
11	"	A2	1£	blue	8.00	
12	"	"	2£	rose red	15.00	
13	"	"	5£	sage green	33.50	
14	"	"	10£	brown	66.50	

Provisional issue.



A3

15	1892	A3	4sh	on 5sh yellow	2.50	
<i>Regular issue.</i>						
16	1892	A1	4sh	gray	2.00	

BRITISH COLUMBIA AND VAN-
COUVER ISLAND, N. A.

100 CENTS — 1 DOLLAR.



A1



A2

1	1861	A1	2½p	pink		
2	1865	A2	5c	rose		
3	"	"	10c	blue	10.00	5.50
<i>Perforated.</i>						
4	1861	A1	2½p	pink	2.25	2.00
5	1865	A2	5c	red	2.00	1.75
6	"	"	10c	blue	1.50	1.75

No.	DATE.	TYPE.	VALUE.	COLOR.	NEW.	USED



A3

7	1866	A3	3p	blue	30	50
---	------	----	----	------	----	----



A4

Perforated 14.

8	1868	A4	2c	brown	50	60
9	"	"	5c	bright red	1.50	1.25
10	"	"	10c	rose pink	35.00	35.00
11	"	"	25c	orange	1.25	1.00
12	"	"	50c	violet	2.50	2.50
13	"	"	1d	green	20.00	20.00

Perforated 12½.

14	1868	A4	5c	bright red	13.50	13.50
15	"	"	10c	rose pink	10.00	10.00
16	"	"	25c	orange	12.00	12.00
17	"	"	50c	violet	12.00	10.00
18	"	"	1d	green	11.00	11.00

BRITISH EAST AFRICA.
PROVISIONAL ISSUE.



A1

A2

A3

Perforated.

1	1890	A1	½a	on 1p lilac	2.50	3.50
2	"	A2	1a	on 2p green and carmine	5.00	7.50
3	"	A3	4a	on 5p lilac and blue	5.00	7.50

REGULAR ISSUE.



A4



A5

No.	DATE.	TYPE.	VALUE.	COLOR.	NEW.	USED

Perforated.

4	1890	A4	½a	brown		4
5	"	"	1a	green		6
6	"	"	2a	vermillion		12
7	1891	"	2½a	black on yellow		15
8	"	"	3a	black on vermillion		15
9	1890	"	4a	brown		20
10	1891	"	4½a	slate violet		25
11	1890	"	8a	blue		40
12	"	"	8a	gray		1.25
13	"	"	1r	rose		80
14	"	"	1r	gray		1.75
15	"	A5	2r	brick red		1.50
16	"	"	3r	purple		2.25
17	"	"	4r	blue		3.00
18	"	"	5r	green		3.50

PROVISIONAL ISSUE.



A6

Perforated.

19	1891	A6	½a	on 2a vermillion		
20	"	"	½a	on 3a black on vermillion		
21	"	"	1a	on 4a brown		
22	1891	A6	½a	on 2a vermillion		
23	"	"	½a	on 3a black on vermillion		
24	"	"	1a	on 4a brown		

Value altered in manuscript.

ENVELOPE.



E1

101	1893	E1	2½a	green		20
-----	------	----	-----	-------	--	----

REGISTRATION ENVELOPE.



RE1

151	1891	RE1	2a	blue		15
-----	------	-----	----	------	--	----

NO. DATE. TYPE. VALUE. COLOR.

NEW. USED

NO. DATE. TYPE. VALUE. COLOR.

NEW. USED

POSTAL CARDS.

BRITISH EAST AFRICA COMPANY

POST CARD

35 ONLY TO BE WRITTEN ON THIS SIDE



PC:

201	1893	PC1	½a	brown	3
202	"	"	1a	slate violet	10

BRITISH GUIANA, S. A.

100 CENTS = 1 DOLLAR.



A1

1	1850	A1	2c	pink p	
1a	"	"	4c	yellow p	
2	"	"	8c	green p	
3	"	"	12c	blue p	



A2

4	1850	A2	1c	magenta p	20 00
5	"	"	4c	blue p	25 00



A3

6	1853	A3	1c	red	15.00	8.50
7	"	"	4c	blue	11.00	4.15
8	"	"	1c	red, white line above value		6.00
9	"	"	4c	blue, white line above value		4.00
10	"	"	4c	blue, figures of date in frame		7.50



GUIANA

A4

10a	1856	A4	1c	red p	
11	"	"	4c	magenta p	
12	"	"	4c	blue p	
13	"	"	4c	paper colored through	

Wide space between the value and the word "Cents."



A5

Thick paper.
Perforated 12.

14	1860	A5	1c	pink	6.00	6.00
15	"	"	2c	orange	12.50	1.10
16	"	"	8c	rose	2.50	1.50
17	"	"	12c	lilac		1.50
18	"	"	24c	green		2.50

Thin paper.
Perforated 12.

19	1862	A5	1c	red	8.50	6.00
20	"	"	1c	brown	12.50	10.00
Perforated 12 and 12½ to 13.						
21	1862	A5	1c	black	30	35
22	"	"	2c	orange	1.50	50
23	"	"	8c	rose	1.75	60
24	"	"	12c	lilac	2.25	1.00
25	"	"	24c	green	2.75	1.25
Perforated 10.						
26	1862	A5	12c	lilac	4.00	1.50

PROVISIONAL ISSUE.

Rouletted.



A6

A7

A8

27	1862	A6	1c	pink p	
28	"	A7	1c	"	
29	"	A8	1c	"	
30	"	A6	2c	yellow p	
31	"	A7	2c	"	
32	"	A8	2c	"	

No. DATE. TYPE. VALUE. COLOR. New. Used



No.	DATE.	TYPE.	VALUE.	COLOR.	New.	Used.
33	1862	A9	4c	blue p.		
34	"	A10	4c	"		
35	"	A11	4c	"		

REGULAR ISSUE.

Narrow space between the value and the word "Cents."

Thick paper.

Perforated 12.

36	1860	A5	4c	blue	2.50	1.00
----	------	----	----	------	------	------

Thin paper.

Perforated 12 and 12½ to 13.

37	1863	A5	1c	black	1.10	60
38	"	"	2c	orange	30	18
39	"	"	4c	blue	85	40
40	"	"	8c	rose	1.25	70
41	"	"	12c	lilac	2.00	80

Perforated 10.

42	1868	A5	1c	black	18	12
43	"	"	2c	orange	25	10
44	"	"	4c	blue	1.00	40
45	"	"	8c	rose	1.40	50
46	"	"	12c	lilac	2.00	50

Perforated 15.

47	1875	A5	1c	black	60	35
48	"	"	2c	orange	2.25	50
49	"	"	4c	blue	4.50	2.50
50	"	"	8c	rose	6.00	1.40
51	"	"	12c	lilac		2.75



A12

Perforated 12.

52	1863	A12	24c	green	3.00	60
----	------	-----	-----	-------	------	----

Perforated 12½ to 13

53	1863	A12	6c	blue	2.00	90
54	"	"	24c	green	2.50	50
55	"	"	48c	rose	3.00	60

Perforated 10.

56	1867	A12	6c	blue	3.00	75
57	"	"	24c	green	2.00	50
58	"	"	48c	rose	3.00	75

Perforated 15.

59	1875	A12	6c	blue	9.00	5.00
60	"	"	24c	green		1.50

Watermarked Crown and C. C.

Perforated 14.

No. DATE. TYPE. VALUE. COLOR. New. Used



A13

61	1876	A13	1c	slate	4	4
62	"	"	2c	orange	8	4
63	"	"	4c	ultramarine	50	25
64	"	"	6c	chocolate	75	20
65	"	"	8c	rose	75	10
66	"	"	12c	lilac	85	12
67	"	"	24c	green	75	18
68	"	"	48c	brown	1.25	85
69	"	"	96c	bistre	12.00	8.00

PROVISIONAL ISSUE.

Perforated.



A14



A15



A16

70	1878	A14	1c	on 6c blue, 1863	1.25	1.25
71	"	A15	1c	on 6c chocolate, 1876	1.25	75
72	"	"	2c	on 8c rose, 1876	5.00	5.00
73	"	A16	1c	on 6c chocolate, 1876	75	75



A17



A18

74	1878	A17	1c	on 1c official, 1863	1.50	1.50
75	"	"	1c	on 1c official, 1870	90	90
76	"	A18	1c	on 4c official, 1876	1.25	1.25

No.	DATE.	TYPE.	VALUE.	COLOR.	New.	Used.
77	1878	A18	1c	on 6c official, 1876		
78	"	"	2c	on 8c official, 1863	75	75
79	"	A17	2c	on 2c official, 1876	2.50	1.00
80	"	"	2c	on 8c official, 1876	2.00	1.00



A19



A20



A21

81	1881	A19	1c	on 48c rose, 1869	1.00	1.00
82	"	A20	1c	on 96c bistre, 1876	25	50
83	"	A21	1c	on 12c official, 1863	2.00	2.00



A22



A23

84	1881	A22	1c	on 48c official, 1876	1.75	1.25
85	"	A20	2c	on 96c bistre, 1876	40	60
86	"	A23	2c	on 96c bistre, 1876	60	



A24



A25



A26

87	1881	A24	2c	on 12c official, 1876	4.00	2.50
88	"	A25	2c	on 12c official, 1876	60	60

No.	DATE.	TYPE.	VALUE.	COLOR.	New.	Used.
98	1881	A26	2c	on 24c official, 1863	3.50	3.00
99	"	A24	2c	on 24c official, 1876	60	85
91	"	A25	2c	on 24c official, 1876	2.50	2.50



A27

92	1882	A27	1c	rose p. ship	75	75
93	"	"	1c	" bark	75	75
94	"	"	2c	yellow p. ship	1.00	1.00
95	"	"	2c	" bark	1.00	1.00

REGULAR ISSUE.

*Perforated.**Watermarked Crown and C. A.*

96	1882	A13	1c	slate	4	4
97	"	"	2c	orange	8	4
98	"	"	4c	blue	12	6
99	"	"	6c	brown	25	18
100	"	"	8c	rose	50	12
101	"	"	24c	green		

PROVISIONAL ISSUE.



A28



A29

*Perforated.**Watermarked Crown and C. A.*

102	1889	A28	1c	mauve and blk	25	15
103	"	"	2c	" "	25	25
104	"	"	3c	" "	20	20
105	"	"	4c	" "	25	25
106	"	"	6c	" "	25	25
107	"	"	8c	" "	30	30
108	"	"	10c	" "	40	40
109	"	"	20c	" "	60	60
110	"	"	40c	" "	90	90
110	"	"	72c	" "	1.50	1.50
112	"	"	1d	green and blk	3.50	
113	"	"	2d	" "	4.50	
114	"	"	3d	" "	6.50	
115	"	"	4d	" "	8.50	
116	"	"	5d	" "	10.00	
117	"	A29	2c	mauve, black and red	10	10

NO. DATE. TYPE. VALUE. COLOR. NEW. USED

REGULAR ISSUE.



A₃₀

Perforated.

Watermarked Crown and C. A.

118	1889	A ₃₀	1c	mauve and gray	8	6
119	"	"	2c	" " oranges	5	2
120	"	"	4c	" " blue	10	10
121	"	"	6c	" " br'n	12	25
122	"	"	8c	" " rose	50	30
123	"	"	12c	" " viol't	25	25
124	"	"	24c	" " gr'n	50	18
125	"	"	48c	" " red	1.00	40
126	"	"	72c	" " "	"	"
127	"	"	96c	" " bistre and carmine	1.40	50
128	1890	"	8c	" " olive green	1.80	50
129	1891	"	1c	green	5	5
130	"	"	5c	blue	10	2

PROVISIONAL ISSUE.



A₃₁

Perforated.

Watermarked Crown and C. A.

131	1890	A ₃₁	1c	on 1d green and black	15	15
132	"	"	1c	on 2d green and black	15	15
133	"	"	1c	on 3d green and black	20	20
134	"	"	1c	on 4d green and black	35	35

OFFICIAL STAMPS.

Perforated.



O₁



O₂

NO. DATE. TYPE. VALUE. COLOR. NEW. USED

201	1863	O ₁	1c	black	60	60
202	"	"	2c	orange	60	50
203	"	"	8c	rose		4.00
204	"	"	12c	lilac		
205	"	"	24c	green		
206	1877	O ₂	1c	slate		1.25
207	"	"	2c	orange		50
208	"	"	4c	ultra-marine		85
209	"	"	6c	chocolate		
210	"	"	8c	rose		
211	"	"	12c	lilac		
212	"	"	24c	green		
213	"	"	48c	brown		

REGISTRATION ENVELOPE.



RE:

226	1881	RE1	4c	vermillion	15	
-----	------	-----	----	------------	----	--

WRAPPERS

231	1884	A13	1c	green	4	
232	"	"	2c	red	7	5

POSTAL CARDS.

AL POSTAL UNION



GUYANE BRITANNIQUE



Post Card.

Only the address to be written on this side.

PC₁

301	1879	PC1	3c	carmine	12	
302	1883	"	6c	" (reply)	18	

PROVISIONAL ISSUE.

AL POSTAL UNION



GUYANE BRITANNIQUE



Post Card.

Only the address to be written on this side.

PC₂

303	1885	PC2	1c	on 3c carmine	15	25
-----	------	-----	----	---------------	----	----

NO. DATE. TYPE. VALUE. COLOR. NEW. USED
REGULAR ISSUE.

AND POST CARD



GUIANA

TO BE WRITTEN ON THIS SIDE.

PC₃304 1886 PC₃ 1c gray

5 8

STALE UNIVERSELLE

— GUYANE BRITANNIQUE

POST CARD

TO BE WRITTEN ON THIS SIDE

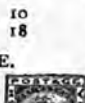
PC₄305 1887 PC₄ 3c carmine

10

306 " " 6c carmine (reply) 18

PROVISIONAL ISSUE.

STALE UNIVERSELLE

— GUYANE BRITANNIQUE

POST CARD

TO BE WRITTEN ON THIS SIDE

PC₅307 1892 PC₅ 2c on 3c carmine308 " " 4c on 6c carmine
(reply)

6

310 " " 4c carmine (reply) 12

REGULAR ISSUE.

309 1893 PC₄ 2c carmine

310 " " 4c carmine (reply) 12

BRITISH HONDURAS, S. A.

12 PENCE — 1 SHILLING.

Perforated.A₁1 1865 A₁ 1p blue 65 85

2 " " 6p rose 2.50 2.00

3 " " 1sh green 4.00 1.50

*Watermarked Crown and C. C.**Perforated 12½.*4 1872 A₁ 3p brown 85 75

5 1873 " 1p blue 60 75

6 " " 6p rose 2.75 1.25

7 " " 1sh green 1.85 90

*Perforated 14.*8 1872 A₁ 3p brown 2.00 1.25

9 1874 " 1p blue 18 30

10 " " 6p rose 2.50 1.75

11 " " 1sh green 1.75 1.25

12 1879 " 4p violet 90 65

NO. DATE. TYPE. VALUE. COLOR. NEW. USED

*Watermarked Crown and C. A.*13 1882 A₁ 1p blue 1.25 1.00

14 1884 " 1p rose 12 12

15 " " 4p violet 75 50

16 1885 " 6p yellow 4.00

17 1887 " 1sh gray 5.00

PROVISIONAL ISSUE.

A₂A₃A₄*Perforated.**Black Surcharge.**Watermarked Crown and C. C.**Perforated 12½.*18 1888 A₂ 2c on 6p rose 11.50

19 " " 3c on 3p brown

*Perforated 14.*20 1888 A₂ 2c on 6p rose 4.00 4.00

21 " " 3c on 3p brown 4.00 5.00

*Watermarked Crown and C. A.*22 1888 A₂ 2c on 1p rose 40 50

23 " " 10c on 4p violet 85 50

24 " " 20c on 6p yellow 1.25 90

25 " " 50c on 1sh gray 10.00

26 " A₃ 2c on 50c gray27 " A₄ 2c on 1p rose 6 8

28 " " 3c on 3p brown 8 12

29 " " 10c on 4p violet 25 18

30 " " 20c on 6p yellow 50 60

31 " " 50c on 1sh gray 1.25 1.25

*Red Surcharge.*32 1888 A₃ 2c on 50c gray 1.00 1.25A₅*Black Surcharge.*33 1891 A₅ 6c on 10c violet 30 25*Red Surcharge.*34 1891 A₅ 6c on 10c violet 30 25*Black Surcharge.*35 1891 A₆ 5c on 3c brown 12*Red Surcharge.*36 1891 A₅ 15c on 6c blue 40A₆

NO. DATE. TYPE. VALUE. COLOR. NEW. USED



37 1891 A7 6c on 3p blue, black surcharge 25 35
REGULAR ISSUE.



A8
Perforated.
Watermarked Crown and C. A.
 36 1891 A8 2c rose 5 4
 39 " " 3c brown 6 4
 40 " " 6c blue 12 10
 41 " " 12c mauve and green 25
 42 " " 24c yellow and blue 50

PROVISIONAL ISSUE.

Perforated.
Watermarked Crown and C. A.
 43 1892 A7 1c on 1p green, black surcharge 4 4

POSTAL CARDS.

N. POSTALE UNIVERSELLE
 HONDURAS (HONDURAS BRITANNIQUE)
POST CARD.



ONLY TO BE WRITTEN ON THIS SIDE.
 PC1
 201 1879 PC1 1½p brown 25
PROVISIONAL ISSUE.

POSTALE UNIVERSELLE
 HONDURAS (HONDURAS BRITANNIQUE)
POST CARD



ONLY TO BE WRITTEN ON THIS SIDE.
 PC2
 202 1887 PC2 5c on 1½p brown 75
REGULAR ISSUE.

POSTALE UNIVERSELLE
 HONDURAS (HONDURAS BRITANNIQUE)
POST CARD.



ONLY TO BE WRITTEN ON THIS SIDE.
 PC3

NO. DATE. TYPE. VALUE. COLOR. NEW. USED

203 1888 PC3 5c brown 15
 204 1891 " 3c carmine 10
 205 1892 " 6c " (reply) 18

PROVISIONAL ISSUE.

POSTALE UNIVERSELLE
 HONDURAS (HONDURAS BRITANNIQUE)
POST CARD,



ONLY TO BE WRITTEN ON THIS SIDE.
 PC4
 206 1890 PC4 3c on 5c brown 40

BRITISH NORTH BORNEO, O.
 100 CENTS — 1 DOLLAR.

North Borneo.
Perforated.



A1 A2 A3
 1 1883 A1 2c brown 12 12
 2 " " 4c rose 18 18
 3 " A2 8c on 2c brown 2.00
 4 " A3 8c on 2c brown 6.00
 5 " A1 8c green 60 25



A4 A5
 6 1885 A4 50c violet 1.50 1.00
 7 " A5 1d carmine 3.00 1.00
 8 1886 A1 ½c rose violet 1.00
 9 " " 1c orange 2.00 2.00
 10 " " 10c blue 60 60



A6
 11 1886 A6 ½c rose violet 1.25
 12 " " 10c blue 1.50

No.	DATE.	TYPE.	VALUE.	COLOR.	NEW.	USED	No.	DATE.	TYPE.	VALUE.	COLOR.	NEW.	USED
-----	-------	-------	--------	--------	------	------	-----	-------	-------	--------	--------	------	------

PROVISIONAL ISSUE.



A7

Perforated.

13	1886	A7	3c	on 4c	rose	1.25
14	"	"	3c	on 4c	rose, variety	
15	"	"	5c	on 8c	green	2.00

REVENUES USED FOR POSTAGE.



A8

Perforated.

16	1886	A8	3c	on 4c	rose	1.25
17	"	"	5c	on 8c	green	
18	"	"	10c	on 50c	violet	2.00

British North Borneo.

Perforated.

A9

19	1886	A9	1/2c	rose	violet	3
20	"	"	1c	orange		4
21	"	"	2c	brown		15
22	"	"	4c	rose		15
23	"	"	1c	rose	(error)	4.50
24	"	"	8c	green		35
25	"	"	10c	blue		50



A10



A11

26	1886	A10	25c	blue	1.25	75
27	"	A11	50c	violet	1.35	50



A12

28	1886	A12	1d	red	2.25	75
29	"	A13	2d	seagreen	3.50	1.50



A13



A14

30	1887	A14	2c	brown	6
31	"	"	3c	lilac	8
32	"	"	5c	slate	10
33	"	"	8c	green	18
34	"	"	10c	blue	20
35	"	A10	25c	blue, re-engraved	50
36	"	A11	50c	violet,	1.00
37	"	A12	1d	red,	2.00
38	"	A13	2d	sea green,	3.50



A15

39	1889	A15	5d	violet	7.00
----	------	-----	----	--------	------

No. DATE. TYPE. VALUE. COLOR. New. Used No. DATE. TYPE. VALUE. COLOR. New. Used



A16

40	1889	A16	10d	brown	14.00
41	1890	A14	1/4c	rose violet	2
42	"	"	1c	orange	3
43	"	"	4c	rose	19

PROVISIONAL ISSUE.

Perforated.



A17

44	1890	A17	2c on 25c	blue	2.00
45	"	"	8c on 25c	blue	



A18

46	1890	A18	6c on 10c	blue	50	50
47	"	"	6c on 10c	blue		
			(postage only)			
48	1892	"	6c on 8c	green	50	
49	"	"	6c on 8c	green		40
			(postage only)			

REGULAR ISSUE.

Perforated.

50	1892	A14	6c	rose	15
----	------	-----	----	------	----

PROVISIONAL ISSUE.

Perforated.



A19

51	1892	A19	1c on 5c	slate	12	8
52	1893	"	1c on 4c	rose		

POSTAL CARDS.

بریتانیا شمالی بورنیو پوسٹ اور ریویو

POST CARD

ADDRESS ONLY TO BE WRITTEN ON THIS SIDE



2 CENTS

PC1

BRITISH NORTH BORNEO POST CARD

ADDRESS ONLY TO BE WRITTEN ON THIS SIDE



PC2

201	1889	PC1	1c	yellow	5
			3c	brown	10
203	"	PC2	6c	blue	15
204	"	"	8c	green	20
205	1889	PC1	1c	yellow (POSTAGE in small letters)	25

PROVISIONAL ISSUE.

206	1892	PC2	1c on 8c	green	
			(double lined 1)		
207	"	"	1c on 8c	green	
			(single lined 1)		25
208	"	"	1c on 8c	green	
			(double bar)		

BRITISH PROTECTORATE, AF.

12 PENCE—1 SHILLING.

Perforated.



A1

A2

A3

No.	DATE.	TYPE.	VALUE.	COLOR.	NEW.	USED
-----	-------	-------	--------	--------	------	------

Watermarked Crown.

1	1888	A1	½p	vermilion and black		40
2	"	A2	½p	vermilion and black		5
3	"	A3	½p	vermilion and black		



A4

Watermarked V. R. in italics.

4	1888	A4	1sh	green and black		75
5	"	"	2sh	"	"	"
6	"	"	2sh 6p	"	"	"
7	"	"	5sh	"	"	"
8	"	"	10sh	"	"	"



A5



A6

Watermarked Orb.

9	1889	A5	1p	lilac and black		
10	"	A6	1p	"	"	5
11	"	"	2p	"	"	12
12	"	"	2p	" & red	"	25
13	"	"	3p	"	"	40
14	"	"	4p	"	"	60
15	"	"	4p	" & red	"	35
16	"	"	6p	"	"	

PROVISIONAL ISSUE.

Perforated.

A7



A8

Watermarked Anchor.

17	1889	A7	½p	black and green		8
----	------	----	----	-----------------	--	---

Watermarked Crown.

18	1889	A8	4p	vermilion and black		50
----	------	----	----	---------------------	--	----

No.	DATE.	TYPE.	VALUE.	COLOR.	NEW.	USED
-----	-------	-------	--------	--------	------	------

REGISTRATION ENVELOPES.



RE1



RE2

Black Surcharge.

101	1888	RE1	4p	blue		
102	1889	RE2	4p	blue		



RE3



RE4

103	1889	RE3	4p	ultramarine		
104	"	"	4p	blue		
105	"	RE4	4p	blue		35
106	"	"	4p	ultramarine		35



RE5

107	1889	RE5	4p	blue		
108	1889	RE3	4p	ultramarine		30

Green Surcharge.

BRITISH SOUTH AFRICA.

12 FENCE=1 SHILLING.



A1



A2

Perforated.

1	1891	A1	½p	blue and vermilion		3
---	------	----	----	--------------------	--	---

NO.	DATE.	TYPE.	VALUE.	COLOR.	NEW.	USED
2	1891	A1	1p	black		5
3	"	"	2p	sea green and vermilion		10
4	"	"	4p	red brown and black		18
5	"	"	6p	pale blue		25
6	"	"	8p	rose and blue		35
7	"	"	1sh	brown		50
8	"	"	2sh	vermilion	1.00	
9	"	"	2sh	6p lilac	1.25	
10	"	"	5sh	yellow	2.25	
11	"	"	10sh	green	4.25	
12	"	A2	7 $\frac{1}{2}$	blue	8.50	
13	"	"	2 $\frac{1}{2}$	rose red	16.00	
14	"	"	5 $\frac{1}{2}$	sage green	33.50	
15	"	"	10 $\frac{1}{2}$	brown	66.50	

PROVISIONAL ISSUE.

A₃

Perforated.

Black Surcharge.

16	1891	A3	½p on 6p	pale blue	1.50
17	"	"	2p on 6p	pale blue	1.50
18	"	"	4p on 6p	pale blue	2.00
19	"	"	8p on 1sh	brown	2.50

REGULAR ISSUE.

Perforated.

20	1892	A1	3p	gray and green	15
21	1893	"	6p	dark blue	25
22	"	"	4sh	red	2.00

REGISTRATION ENVELOPES.

RE₁

51	1892	RE ₁	2p	ultramarine	15
----	------	-----------------	----	-------------	----

RE₂

52	1892	RE ₂	4p	ultramarine	25
----	------	-----------------	----	-------------	----

POSTAL CARDS.

ASHONALAND.

T CARD

OF GOOD HOPE.

ONLY TO BE WRITTEN ON THIS SIDE.

PC₁

101	1893	PC ₁	1p	red brown, white
-----	------	-----------------	----	------------------

HONALAND.

VIA

OF GOOD HOPE

ONNE ESPÉANCE)

TO BE WRITTEN ON THIS SIDE.

PC₂

102	1893	PC ₂	1½p	slate, buff
-----	------	-----------------	-----	-------------

HONALAND.

VIA

(CAP DE BONNE ESPÉANCE)

POST CARD

TO BE WRITTEN ON THIS SIDE.

PC₃

103	1893	PC ₃	2p	brown (reply), buff
-----	------	-----------------	----	---------------------

BRUNSWICK, E.

30 SILBERGROSCHEN — 1 THALER.

A₁

1	1852	A ₁	1shgr	rose	40.00	2.50
2	"	"	2shgr	blue	18.00	2.00
3	"	"	3shgr	vermilion	25.00	2.25

Watermarked Posthorn.

4	1853	A ₁	1shgr	orange p	2.50	20
5	"	"	1shgr	yellow p	1.75	20
6	"	"	2shgr	blue p	1.50	20
7	"	"	3shgr	rose p	12.50	60

NO. DATE. TYPE. VALUE. COLOR.

NEW. USED

NO. DATE. TYPE. VALUE. COLOR.

NEW. USED

A₂A₃

8	1856	A ₂	1/2 sbgr	brown p	12.50	1.75
9	"	"	1/2 sbgr	white p	1.50	2.00
10	1857	A ₃	3/8 gr	brown p	25	50
11	1863	A ₂	1/2 gr	green p	12	60
11a	"	A ₁	3 sbgr	rose	2.50	75
<i>Perçé en arc.</i>						
12	1863	A ₂	1/2 sbgr	white p	5.00	8.00
13	"	"	1/2 gr	green p	15.50	18.00
14	"	A ₁	1 sbgr	yellow p		25.00
15	"	"	2 sbgr	blue p	3.50	2.50
16	"	"	1 sbgr	yellow	1.75	60
17	"	"	3 sbgr	rose	6.00	3.50

Rouletted.

18	1863	A ₂	1/2 gr	green p		
19	"	A ₁	1 sbgr	yellow p		
20	"	"	2 sbgr	blue p		
21	"	"	1 sbgr	yellow		
22	"	"	3 sbgr	rose		

A₄*Perçé en arc.*

23	1865	A ₄	1/3 gr	black	12	1.00
24	"	"	1 gr	rose	2	8
25	"	"	2 gr	blue	6	35
26	"	"	3 gr	brown	4	60

Unperforated.

27	1866	A ₃	1/8 gr	bistre	5	
----	------	----------------	--------	--------	---	--

ENVELOPES.

E₁

28	1855	E ₁	1 sgr	yellow	1.00	
29	"	"	2 sgr	blue	1.00	
30	"	"	3 sgr	rose	1.25	
31	1865	A ₄	1 gr	"	50	
32	"	"	2 gr	blue	1.00	
33	"	"	3 gr	brown	75	

BUENOS AYRES, S. A.

8 REALES — 1 PESO.

A₁

1	1858	A ₁	1 (in)	pesos light		
				brown	8.50	7.50
2	"	"	2 (dos)	pesos blue	7.50	4.00
3	"	"	3 (tres)	" green	25.00	25.00
4	"	"	4 (cuatro)	" vermilion		60.00
5	"	"	5 (cinco)	" orange		60.00
6	"	"	4 (cuatro)	reales		
				brown	10.00	7.50
7	1859	"	1 (in)	pesos blue	5.00	3.50
8	"	"	1 (to)	" blue	6.00	6.00

A₂*Paris Impression.*

9	1860	A ₂	4r	green on bluish p	5.00	3.00
10	"	"	1p	blue	85	50
11	"	"	2p	scarlet	2.50	1.50

Local Impression.

12	1860	A ₂	4r	green on bluish p	2.50	2.00
13	"	"	1p	blue	75	40
14	"	"	2p	scarlet	2.00	1.50
15	1862	"	1p	rose	1.25	1.00
16	"	"	2p	blue	1.50	75

BULGARIA, E.

100 CENTIMES — 100 STOTINKI — 1

FRANC — 1 LEVA.

Perforated.A₁A₂

1	1879	A ₁	5c	black and yellow	12	12
2	"	"	10c	black and green	30	30
3	"	"	25c	black and puce	30	12
4	"	"	50c	black and blue	40	30
5	"	A ₂	1fr	black and red	50	35

NO. DATE. TYPE. VALUE. COLOR. NEW. USED



A3

6	1881	A3	3s	red and silver	5	4
7	"	"	5s	black and orange	6	4
8	"	"	10s	black and green	10	10
9	"	"	15s	red and green	12	8
10	"	"	25s	black and puce	20	15
11	"	"	30s	fawn and blue	20	10
12	1882	"	3s	orange	3	2
13	"	"	5s	green	3	2
13a	"	"	5s	rose (error)	15.00	20.00
14	"	"	10s	rose	5	2
15	"	"	15s	violet	8	2
16	"	"	25s	blue	15	3
17	"	"	30s	blue and green	15	5
18	"	"	50s	purple and pink	25	6

PROVISIONAL ISSUE.

Perforated.

A4



A5

19	1884	A4	3s	on 10s rose, bl'k surcharge	35	35
20	"	"	5s	on 30s fawn & blue, red surcharge	40	40
20a	"	"	5s	on 30s fawn & blue, black surcharge	20.00	15.00
21	"	A5	15s	on 25s blue, red surcharge	35	35
22	1885	"	50s	on 1fr black and red, black surcharge	75	

REGULAR ISSUE.

Perforated.

A6



A7

NO. DATE. TYPE. VALUE. COLOR. NEW. USED

23	1885	A6	1s	lilac	5	5
24	"	A7	2s	slate green	5	5



A8



A9



A10

25	1886	A8	1s	lilac	3	3
26	1887	A9	2s	slate green	3	3
27	1888	A10	4s	black and red	40	25

Perforated 13.

A11

28	1889	A11	1s	violet	2	2
29	"	"	2s	gray	2	2
30	"	"	3s	bistre brown	3	3
31	"	"	5s	green	3	2
32	"	"	10s	rose	5	2
33	"	"	15s	orange	8	4
34	"	"	25s	dull blue	10	3
35	"	"	30s	dark brown	12	7
36	"	"	50s	greenish blue	20	
37	"	"	1l	orange red	40	20

PROVISIONAL ISSUE.



A12

Perforated.

38	1892	A12	15s	on 30s brown, black surcharge	10	10
----	------	-----	-----	-------------------------------	----	----

Perforated 11 1/2.

39	1893	A11	5s	green		
40	"	"	15s	orange		
41	"	"	25s	dull blue		
42	"	"	50s	greenish blue		

No. DATE TYPE VALUE COLOR. NEW. USED No. DATE TYPE VALUE COLOR. NEW. USED

REVENUES USED FOR POSTAGE.

Perforated.



R₁

101 1883 R₁ 10s gray

UNPAID LETTER STAMPS.



U₁

Large Wavy Perforation.

151	1884	U ₁	5s orange	10	10
152	"	"	25s crimson	25	25
153	"	"	50s blue	50	50

Unperforated.

154	1886	U ₁	5s orange	8	8
155	"	"	25s crimson	15	12
156	"	"	50s blue	30	30

Perforated 11 1/2.

157	1887	U ₁	5s orange	6	6
158	"	"	25s crimson	12	10
159	"	"	50s blue	25	30

Perforated 7 1/2.

160	1893	U ₁	5s orange		
161	"	"	25s crimson		
162	"	"	50s blue		

Perforated 11 1/2.

163	1893	U ₁	5s orange (re-engraved)		
-----	------	----------------	-------------------------	--	--

POSTAL CARDS.

UNION POSTALE UNIVERSELLE BULGARIE.

БОРЕНО ПИСМО



PC₁

201 1879 PC₁ 10c carmine and black

10

7

БОРЕНО ПИСМО
ЪШНА КОРРЕСПОНДЕНЦИЯ.



PC₂

202 1881 PC₂ 5s green and black 8

UNION POSTALE UNIVERSELLE.
БЪЛГАРИЯ. BULGARIE

КА КАРТА. CARTE POSTALE.

Другата страна на картата се използва
и като обикновен отгворен бр. в писма.

PC₃

203 1884 PC₃ 20s carmine (reply) 12

ОЩЕНСКА КАРТА

ЪШНА КОРРЕСПОНДЕНЦИЯ.

Другата страна на картата се използва.

PC₄

204 1885 PC₄ 10s green (reply) 8

205 1886 PC₂ 5s green 15 15

ОЩЕНСКА КАРТА

ЪШНА КОРРЕСПОНДЕНЦИЯ.



PC₅

206 1887 PC₅ 5s green 6

207 " " 10s green (reply) 6

208 1889 PC₁ 10s rose 25

209 " " 20s rose (reply) 12

210 1890 " 10s brick red 6

211 1892 " 20s brick red (reply) 12

НОСКА КАРТА

КА КОРРЕСПОНДЕНЦИЯ.



ЪШНА КОРРЕСПОНДЕНЦИЯ НА ТАКА СТРАНА.

PC₆

212 1890 PC₆ 5s green 4

НОСКА КАРТА

КА КОРРЕСПОНДЕНЦИЯ.



PC₇

213 1892 PC₇ 5s green 15

No. DATE. TYPE. VALUE. COLOR. NEW. USED
LETTER CARDS.

ТА-ПИСМО.



LC1

251 1893 LC1 55 green, gray 4
 252 " " 155 orange, yellow 10

CANADA, N. A.

12 PENCE — 1 SHILLING.

100 CENTS — 1 DOLLAR.



A1



A2



A3

Laid paper.

1 1851 A1 3p red 1.00
 2 " A2 6p purple 25.00 4.50
 3 " A3 12p black

Wove paper.

4 1852 A1 3p red 2.00 20
 5 " A2 6p purple 10.00 3.50
 6 " A3 12p black



A4



A5



A6

7 1855 A4 10p blue 15.00 6.00
 8 1857 A5 1/2p pink 5.00 2.50
 9 " A6 7 1/2p green 15.00 10.00

Ribbed Paper.

10 1858 A5 1/2p pink 15.00
 11 " A1 3p red 1.50

Perforated 12.

Wove paper.

11a 1858 A5 1/2p pink 7.00 5.00
 12 " A1 3p red 4.50 2.00

No. DATE. TYPE. VALUE. COLOR. NEW. USED
 13 1858 A2 6p lilac 35.00 25.00
Perforated 14.
 14 1858 A1 3p red



A7



A8



A9

15 1859 A7 10c pink 15 5
 16 " A8 5c vermilion 20 3
 17 " A9 10c violet 75 30



A10



A11



A12

18 1859 A10 12 1/2c green 75 30
 19 " A11 17c blue 7.50 75
 20 1861 A12 2c pink 1.00 50



A13



A14



A15



A16



A17

No. DATE. TYPE. VALUE. COLOR. NEW. USED No. DATE. TYPE. VALUE. COLOR. NEW. USED



A12



A19

21	1868	A13	½c black	5	3
22	"	A14	1c brown red	30	15
23	"	A15	2c green	25	10
24	"	A16	3c bright red	10	3
25	"	A17	6c brown	25	6
26	"	A18	12½c blue	40	15
27	"	A19	15c violet	40	6

Watermarked Large Letters.

28	1868	A13	½c black		
29	"	A14	1c brown red		
30	1869	"	1c yellow		
31	1868	A15	2c green		
32	"	A16	3c bright red		
33	"	A17	6c brown		
34	"	A18	12½c blue		
35	"	A19	15c violet		
<i>Laid paper.</i>					
36	1870	A14	1c brown red	12.50	
37	"	A16	3c bright red	5.00	2.00
38	"	A19	15c violet		

Wave paper.

39	1869	A14	1c yellow	1.00	20
----	------	-----	-----------	------	----



A20



A21



A22

40	1869	A20	1c yellow	2	1
41	1870	A21	3c red	5	1
42	1872	A22	2c green	3	1



A23



A24

43	1872	A23	6c brown	8	2
44	1873	A24	10c pink	20	3



A25



A26

45	1875	A25	5c olive green	75	40
46	1876	A26	5c slate green	7	1
47	1877	A19	15c slate	30	5



A27

48	1882	A27	½c black	2	2
49	1888	A22	2c blue green	4	1
50	"	A21	3c lake	5	1
51	"	A26	5c greenish gray	8	1
52	"	A24	10c carmine red	15	3
53	1890	A23	6c rich brown	10	2



A28



A29

54	1892	A28	20c vermilion	35	
55	"	"	50c deep blue	85	
56	1893	A29	8c slate	15	2

REGISTRATION STAMPS.

Perforated.



RS1

100	1875	RS1	2c orange	6	2
101	"	"	5c green	10	2
102	"	"	8c blue	1.50	1.50
103	1889	"	2c vermilion	10	4

No. DATE. TYPE. VALUE. COLOR. NEW. USED

OFFICIALLY SEALED.

Perforated.



150 1879 OS1 brown 2.00 2.50

ENVELOPES.



E1

201 1860 E1 5c vermilion 1.50 1.50
 202 " " 10c brown 4.50 4.50
 203 1877 E2 1c blue 5 3
 204 " " 3c red 6 2



E2

WRAPPERS.



W1

251 1875 W1 1c blue, buff p 25
 252 1881 " 1c blue, pale buff p
 253 1882 W2 1c blue, pale yellow p
 254 1883 " 1c blue, pale buff p
 255 1885 " 1c blue, cream p



W2



W3

256 1887 W3 1c blue, light buff p 10
 257 " " 1c blue, yellow buff p 25

No. DATE. TYPE. VALUE. COLOR. NEW. USED



W4

258 1892 W4 1c blue, light buff p 5
OFFICIAL WRAPPERS.

Surcharged in blue.

300 1879 W1 1c blue, buff p

POSTAL CARDS.

ADA POST CARD



55 ONLY TO BE WRITTEN ON THIS SIDE.

PC1

401 1871 PC1 1c blue (Montreal and Ottawa) 10 5
 402 1876 " 1c blue (Montreal) 8 4

ADA POST CARD
 UNITED KINGDOM.



5 ONLY TO BE WRITTEN ON THIS SIDE

PCa

403 1877 PC2 2c green 10 10

Postale Universelle

ADA POST CARD



ONLY TO BE WRITTEN ON THIS SIDE

PC3

404 1879 PC3 2c green 8 8

ADA POST CARD



TO BE WRITTEN ON THIS SIDE.

PC4

405 1882 PC4 1c ultramarine 5 4
 406 " " 2c slate (reply) 12 8
 407 1885 " 2c slate (reply) stamp to the left 5.00

No. DATE. TYPE. VALUE. COLOR. NEW. USED

DA POST CARD

TO BE WRITTEN ON THIS SIDE.

PC5

408 1887 PC5 1c blue



DA POST CARD

TO BE WRITTEN ON THIS SIDE.

PC6

409 1887 PC6 1c ultramarine

410 1888 " 2c slate (reply)



DA POST CARD

TO BE WRITTEN ON THIS SIDE.

PC7

411 1892 PC7 1c gray (large size) 3

412 " " 2c slate (reply) 6

413 1893 " 1c gray (small size) 3

LETTER CARD.

CANADA
LETTER CARD

LC1

451 1893 LC1 3c carmine 8

CAPE GOOD HOPE, AF.

12 PENCE — 1 SHILLING.



A1

Watermarked Anchor.

Bluish paper.

1	1853	A1	1p red	5.00	60
2	"	"	4p blue	3.00	40
<i>White paper.</i>					
3	1853	A1	1p carmine	1.00	55
4	"	"	1p rose	1.00	55
5	"	"	4p blue	75	20
6	"	"	4p slate		1.30
7	"	"	6p gray	6.00	1.50
8	"	"	6p violet	2.50	1.00
9	"	"	6p lilac	2.50	75
10	"	"	1sh green	6.00	3.50
11	1864	"	1sh emerald green	4.50	

No. DATE. TYPE. VALUE. COLOR. NEW. USED

PROVISIONAL ISSUE.



A2

Laid paper.

12	1861	A2	1p red (wood block)	12	50
13	"	"	1p blue	"	"
14	"	"	4p "	"	7.50
15	"	"	4p dark blue	"	16.00
16	"	"	4p red	"	"

REGULAR ISSUE.

Watermarked Crown and C. C.

17 1863 A1 1p red

Perforated.



A3

18	1865	A3	1p red	50	6
19	"	"	4p blue		6
20	"	"	6p lilac	45	3
21	"	"	1sh green	75	4

PROVISIONAL ISSUE



A4

22	1868	A4	4p on 6p lilac	60	35
23	1874	A5	1p on 6p lilac		85
24	"	"	1p on 1sh green	60	75

REGULAR ISSUE.



A6

Watermarked Crown and C. C.

25	1871	A6	1/2p gray	3	3
26	"	"	1p rose	6	2

No.	DATE.	TYPE.	VALUE.	COLOR.	NEW.	USED
27	1871	A6	4p	blue	25	4
28	"	"	5sh	orange		10

PROVISIONAL ISSUE.



A7

29	1879	A7	3p on 4p	blue	35	12
30	"	"	3p on 4p	blue (THREE)	5.00	
31	"	"	3p on 4p	blue (PENC)	5.50	
32	"	A8	3p on 4p	violet rose	35	12
33	"	A6	3p	violet rose	50	12



A8



A9

34	1879	A9	3p	violet rose	50	8
35	"	A10	3p	"	25	6



A10

REGULAR ISSUE.

Watermarked Crown and C. C.

36	1881	A6	3p	red brown	50	8
----	------	----	----	-----------	----	---

Watermarked Crown and C. A.

37	1881	A6	½p	gray	5	2
38	"	"	1p	red	8	2
39	"	"	2p	bistre	12	5
40	"	"	3p	red brown	60	6
41	"	A3	6p	mauve		4
42	"	A6	5sh	orange		3.50

PROVISIONAL ISSUE.

Watermarked Crown and C. C.

43	1882	A4	½p on 3p	red brown		4.00
----	------	----	----------	-----------	--	------

Watermarked Crown and C. A.

44	1882	A4	½p on 3p	red brown	20	18
----	------	----	----------	-----------	----	----

REGULAR ISSUE.

Watermarked Anchor.

45	1885	A6	½p	gray	3	1
46	"	"	1p	red	6	1
47	"	"	2p	bistre	10	1
48	"	A3	6p	violet	25	2
49	"	"	1sh	green	50	3
50	"	A6	5sh	orange	2.25	10

PROVISIONAL ISSUE.



A11

51	1891	A11	2½p on 3p	violet rose	20	18
----	------	-----	-----------	-------------	----	----

REGULAR ISSUE.



A12

52	1892	A6	4p	blue	18	6
53	"	A12	2½p	pale green	10	2

PROVISIONAL ISSUE.



A13

54	1893	A13	1p on 2p	bistre	10	10
----	------	-----	----------	--------	----	----

REVENUES USED FOR POSTAGE.

Unperforated.

150	1865	1p	brown (embossed)			
-----	------	----	------------------	--	--	--

*Perforated.**Watermarked Crown and C. C.*

R1

No.	DATE	TYPE.	VALUE.	COLOR.	NEW.	USED
151	1883	K1	1p	lilac		
152	"	"	2p	"		
153	"	"	4p	"		
154	"	"	6p	"		
155	"	"	8p	"		
156	"	"	1sh	brown		
157	"	"	2sh	green		
158	"	"	2sh 6p	green		
159	"	"	4sh	lilac		
160	"	"	5sh	magenta		
161	"	"	8sh	blue		

ENVELOPES.



201	1892	E1	1p	rose		8
-----	------	----	----	------	--	---

REGISTRATION ENVELOPES.



251	1882	RE1	4p	blue		25
252	1883	"	4p	ultramarine		25

WRAPPERS.



W1



W2

<i>Buff paper.</i>						
301	1882	W1	½p	gray green	5	3
302	"	W2	1p	red brown	8	5
<i>White paper.</i>						
303	1891	W1	½p	brown		
304	1892	W2	1p	brown		
305	"	"	1½p	gray blue		

No.	DATE	TYPE.	VALUE.	COLOR.	NEW.	USED
-----	------	-------	--------	--------	------	------

POSTAL CARDS.



ONLY TO BE WRITTEN ON THIS SIDE.

401	1878	PC1	1p	red, buff		15
-----	------	-----	----	-----------	--	----



402	1882	PC2	1p	red brown, buff	8	8
-----	------	-----	----	-----------------	---	---

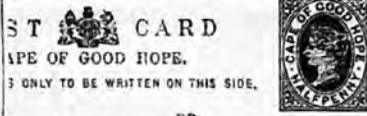

403	1887	PC3	½p	red brown, white	8	
-----	------	-----	----	------------------	---	--



404	1860	PC4	1½p	slate, buff	10	
405	1892	PC3	½p	green, white	4	
406	"	PC2	2p	brown (reply), buff	12	
407	1893	PC3	1p	green (reply), white	8	

CAPE VERDE, AF.

1000 REIS — 1 MILREIS.

Various perforations.



No.	DATE	TYPE.	VALUE.	COLOR.	NEW.	USED
1	1877	A1	5r	black		3
2	"	"	10r	yellow		25
3	"	"	20r	straw		4
4	"	"	25r	carmine		4
5	"	"	40r	blue		40
6	"	"	50r	green		25
7	"	"	100r	mauve		10
8	"	"	200r	orange		25
9	"	"	300r	chocolate		30

No.	DATE.	TYPR.	VALUE.	COLOR.	NEW.	USED
10	1881	A1	10r	green	4	
11	"	"	40r	yellow	6	10
12	"	"	50r	blue	8	8
13	1885	"	20r	carmine	6	
14	"	"	25r	violet	6	



A2

15	1886	A2	5r	black	3	3
16	"	"	10r	green	4	4
17	"	"	20r	carmine	6	5
18	"	"	25r	violet	8	5
19	"	"	40r	chocolate	15	8
20	"	"	50r	blue	15	6
21	"	"	100r	brown	25	15
22	"	"	200r	lilac	50	50
23	"	"	300r	orange	75	50

NEWSPAPER STAMPS.



N1

51	1893	N1	2½r	brown	2	
----	------	----	-----	-------	---	--

POSTAL CARDS.



PC1

101	1885	PC1	10r	blue	6	
-----	------	-----	-----	------	---	--



PC2

102	1885	PC2	20r	carmine	8	
103	"	"	30r	green	12	

CENTRAL AMERICAN STEAMSHIP CO.

100 CENTS = 1 DOLLAR.

Perforated.



A1

A2

1	1886	A1	1c	green		1.75
2	"	"	2c	rose		75
3	"	"	10c	blue		75
4	"	"	50c	brown		75
5	"	A2	5c on 1c	green, red surcharge		1.75

CEYLON, A.

12 PENCE = 1 SHILLING.

100 CENTS = 1 RUPEE.



A1



A2

Watermarked Star.

1	1857	A1	1p	blue, bluish p		2.00
2	"	"	6p	plum, bluish p		2.25
3	"	"	1p	blue	1.50	25
4	"	"	2p	green	1.00	50
5	"	A2	4p	rose		45.00
6	"	A1	5p	chocolate	7.50	2.50
7	"	"	6p	brown	7.50	1.75
8	"	A2	8p	chocolate		50.00
9	"	"	9p	brown violet		16.00
10	"	A1	10p	vermilion	10.00	4.50
11	"	"	1sh	slate	10.00	2.75
12	"	A2	1sh	op green	11.00	10.00
13	"	"	2sh	blue		18.00



A3

Unwatermarked.

14	1861	A3	½p	lilac	3.00	2.50
----	------	----	----	-------	------	------

NO. DATE. TYPE. VALUE. COLOR. NEW. USED

PROVISIONAL ISSUE.

Perforated.



A17

72	1882	A17	16c on 24c green	25	20
73	"	"	20c on 64c red brown	25	20

REGULAR ISSUE.

Perforated 14.

Watermarked Crown and C. A.

74	1883	A6	2c pale brown	12	4
75	"	A7	4c lilac rose	50	12
76	"	A8	8c orange	50	18
76a	"	A9	16c lilac		5.00
77	1884	A6	2c green	3	1
78.	"	A7	4c rose	1.25	75
78a	"	A10	24c purple brown		

PROVISIONAL ISSUE.



A18

A19

A20

Watermarked Crown and C. C.

Perforated 14.

79	1885	A18	5c on 24c green	5.00	2.00
80	"	"	5c on 32c slate	50	35
81	"	"	5c on 36c blue	75	35
82	"	"	5c on 48c rose	2.00	60
83	"	"	5c on 64c red b'wn	50	25
84	"	"	5c on 96c slate	3.00	1.00
85	"	A19	10c on 16c mauve		4.00
86	"	"	10c on 24c green		2.50
87	"	"	10c on 36c blue	8.00	5.00
88	"	"	10c on 64c red b'wn	5.00	60
89	"	A20	20c on 24c green	60	60
90	"	"	20c on 32c slate		90
91	"	"	25c on 32c slate	75	50
92	"	"	28c on 48c rose	1.20	50
93	"	A19	30c on 36c blue	60	60
94	"	"	56c on 96c slate	1.00	60

Perforated 12 1/2.

95	1885	A20	1r 12c on 2r 50c red brown	3.00	1.25
----	------	-----	----------------------------	------	------

Perforated 12 1/2 x 14.

96	1885	A18	5c on 32c slate		4.00
97	"	"	5c on 64c red brown		2.00

NO. DATE. TYPE. VALUE. COLOR. NEW. USED

98	1885	A19	10c on 64c red br'n	1.50	2.00
----	------	-----	---------------------	------	------

99	"	A20	1r 12c on 2r 50c red brown	1.25	75
----	---	-----	----------------------------	------	----

Perforated 14.

Watermarked Crown and C. A.

100	1885	A18	5c on 4c lilac rose		3.50
101	"	"	5c on 4c rose	12	8
102	"	"	5c on 8c orange	50	18
103	"	"	5c on 16c mauve	75	25
104	"	"	5c on 24c purple brown		8.00
105	"	A19	10c on 16c mauve		5.00
106	"	"	10c on 24c purple brown	75	60
107	"	"	15c on 16c mauve	50	50



A21



A22

108	1885	A21	5c on 8c lilac	8	2
109	"	A22	10c on 24c purple brown	18	15
110	"	"	15c on 16c orange	25	12
111	"	"	28c on 32c slate	40	8
112	"	"	30c on 36c olive	50	18
113	"	"	56c on 96c gray	1.00	20

Watermarked Crown and C. C. sideways.

114	1885	A22	1r 12c on 2r 50c red brown	1.50	
-----	------	-----	----------------------------	------	--

REGULAR ISSUE.

Perforated.



A23



A24

Watermarked Crown and C. A.

115	1886	A23	5c lilac	5	2
116	"	A24	15c olive green	15	8
117	"	"	25c brown	25	8
118	"	"	28c slate	25	5

Watermarked Crown and C. C. sideways.

119	1887	A16	1r 12c red brown	1.00	50
-----	------	-----	------------------	------	----

PROVISIONAL ISSUE.

Perforated.



A25



A26



A27

No.	DATE.	TYPE.	VALUE.	COLOR.	NEW.	USED	No.	DATE.	TYPE.	VALUE.	COLOR.	NEW.	USED
<i>Watermarked Crown and C. A.</i>													
120	1888	A25	2c	on 4c lilac rose	25	8							
121	"	"	2c	on 4c rose	6	6							
122	1889	A26	2c	on 4c lilac rose	6	6							
123	"	"	2c	on 4c rose	8	6							
124	"	A27	2c	on 4c rose	6	6							
124a	"	"	2c	on 4c lilac rose									



A28

125	1890	A28	2c	on 4c lilac rose	6	
126	"	"	2c	on 4c rose	6	6
127	"	A29	5c	on 15c olive	25	10



A29



A30

128	1890	A30	2c	on 4c rose	6	
129	1891	A19	15c	on 25c brown	40	
130	"	A29	15c	on 28c slate	25	
131	1892	A28	3c	on 28c slate	12	
132	"	"	3c	on 4c violet rose	12	
133	"	"	3c	on 4c rose	8	

REGULAR ISSUE.

*Watermarked Crown and C. A.
Perforated.*

134	1892	A24	3c	orange brown and green	4	
-----	------	-----	----	---------------------------	---	--

OFFICIAL STAMPS.

Regular issue surcharged **SERVICE**

Perforated.

301	1869	A5	1p	blue, black surcharge	1.25	
302	"	A1	2p	yellow, black surcharge	1.50	
303	"	A4	3p	rose, black surcharge	1.00	
304	"	A2	4p	rose, black surcharge	1.00	
305	"	A1	6p	brown, red surcharge	2.00	
306	"	A2	8p	brown red, black sur- charge	2.50	
307	"	A1	1sh	violet, black surcharge	4.00	
308	"	A2	2sh	blue, red surcharge	3.00	

ENVELOPES.



E1

White laid paper.

401	1858	E1	1p	blue	40	
402	"	"	2p	green	1.50	
403	"	"	4p	rose	2.00	
404	"	"	5p	dark brown	2.50	



E2

405	1858	E2	6p	purple brown	4.50	
406	"	"	5p	dark brown	3.00	



E3



E4

407	1858	E4	9p	dark violet	3.00	
408	"	E2	1sh	yellow	4.00	
409	"	E4	1sh	9p green	4.00	
410	"	E3	2sh	blue	4.00	

Bluish laid paper.



E5

411	1868	E2	6p	violet brown	6.00	
412	1869	E5	10p	red	5.00	

NO. DATE. TYPE. VALUE. COLOR. NEW. USED
White laid paper.



	E6								
413	1871	E6	4c	blue		E7	60		
414	1877	E7	4c	blue			15	5	

PROVISIONAL ISSUE.

FIVE CENTS

415	1885	E7	5c on 4c,	black surcharge	15			15	
416	"	"	5c on 4c,	red surcharge	15				
<i>Same, but period after cents.</i>									
417	1885	E7	5c on 4c,	black surcharge				15	

FIVE CENTS.

419	1885	E7	5c on 4c,	black surcharge				15	
-----	------	----	-----------	-----------------	--	--	--	----	--

FIVE CENTS

420	1886	E7	5c on 4c,	black surcharge	25			12	
-----	------	----	-----------	-----------------	----	--	--	----	--

Five Cents

421	1886	E7	5c on 4c,	black surcharge				12	
422	"	"	5c on 4c,	red surcharge	15				

5

CENTS

423	1886	E7	5c on 4c,	black surcharge	25			12	
424	"	"	5c on 4c,	red surcharge	25			25	

5 CENTS

425	1886	E7	5c on 4c,	black surcharge	25			12	
-----	------	----	-----------	-----------------	----	--	--	----	--

FIVE CENTS

427	1886	E7	5c on 4c,	black surcharge	12			12	
-----	------	----	-----------	-----------------	----	--	--	----	--

5

CENTS

428	1886	E7	5c on 4c,	black surcharge					
-----	------	----	-----------	-----------------	--	--	--	--	--

NO. DATE. TYPE. VALUE. COLOR. NEW. USED

FIVE CENTS

Horizontal surcharge.

429	1886	E7	5c on 4c,	black surcharge					
-----	------	----	-----------	-----------------	--	--	--	--	--

Vertical surcharge.

430	1886	E7	5c on 4c,	black surcharge	1.25				
-----	------	----	-----------	-----------------	------	--	--	--	--

FIVE CENTS

Horizontal surcharge.

431	1887	E7	5c on 4c,	black surcharge					
-----	------	----	-----------	-----------------	--	--	--	--	--

Vertical surcharge.

432	1887	E7	5c on 4c,	black surcharge	1.25				
-----	------	----	-----------	-----------------	------	--	--	--	--

REGULAR ISSUE.

433	1887	E7	5c	blue				10	
-----	------	----	----	------	--	--	--	----	--



E8

434	1893	E8	2c on 5c	blue surcharge	10				
-----	------	----	----------	----------------	----	--	--	--	--

REGISTRATION ENVELOPES.



RE1

501	1885	RE1	12c	rose				35	
-----	------	-----	-----	------	--	--	--	----	--

PROVISIONAL ISSUE.

FIFTEEN

CENTS

502	1885	RE1	15c on 12c,	black surcharge	30				
-----	------	-----	-------------	-----------------	----	--	--	--	--

15

CENTS

503	1885	RE1	15c on 12c,	black surcharge	60				
-----	------	-----	-------------	-----------------	----	--	--	--	--

15 cents

504	1885	RE1	15c on 12c,	black surcharge	2.00				
-----	------	-----	-------------	-----------------	------	--	--	--	--

No. DATE. TYPE. VALUE. COLOR. New. Used

15 CENTS

505 1887 RE1 15c on 12c, black surcharge 30

FIFTEEN CENTS

506 1888 RE1 15c on 12c, black surcharge 25

507 " " 15c on 12c, carmine surcharge

REGULAR ISSUE.

508 1897 RE1 15c rose 20
PROVISIONAL ISSUE.

TEN CENTS

509 1893 RE1 10c on 12c, black surcharge 25

510 " " 10c on 15c, black surcharge 25

REGULAR ISSUE.

511 1093 RE1 10c rose 15
WRAPPERS.



W1

551 1880 W1 2c brown 25 25
POSTAL CARDS.

විද්‍යානාම මහත්ම විද්‍යාලයේ ලියනු ලැබූ පොස්ටාල් කාඩ්

POST CARD



ONLY TO BE WRITTEN ON THIS SIDE.

602 1872 PC1 2c lilac 8 8
PC1

PROVISIONAL ISSUE.

Union Postale Universelle.

විද්‍යානාම මහත්ම විද්‍යාලයේ ලියනු ලැබූ පොස්ටාල් කාඩ්

POST CARD

Universal Postal Union. Ceylon.

IS ONLY TO BE WRITTEN ON THIS SIDE.

603 1880 PC2 8c on 2c lilac
PC2

No. DATE. TYPE. VALUE. COLOR. New. Used

Union Postale Universelle.

විද්‍යානාම මහත්ම විද්‍යාලයේ ලියනු ලැබූ පොස්ටාල් කාඩ්

POST CARD

Universal Postal Union. Ceylon.

IS ONLY TO BE WRITTEN ON THIS SIDE.

604 1880 PC3 12c on 2c lilac 45.00
PC3

REGULAR ISSUE.

UNION POSTALE UNIVERSELLE
CEYLON (CEYLAN)

POST CARD

ONLY TO BE WRITTEN ON THIS SIDE.

605 1880 PC4 6c blue 50
PC4

UNION POSTALE UNIVERSELLE
CEYLON (CEYLAN)

POST CARD

IS ONLY TO BE WRITTEN ON THIS SIDE.

606 1880 PC5 8c red brown 50 60
PC5

PROVISIONAL ISSUE.

විද්‍යානාම මහත්ම විද්‍යාලයේ ලියනු ලැබූ පොස්ටාල් කාඩ්

POST CARD



ONLY TO BE WRITTEN ON THIS SIDE.

607 1885 PC6 2 1/2c on 2c lilac 12 50
608 " " 2 1/2c on 6c blue 6.00 3.00
609 " " 2 1/2c on 8c red brown 10.00 7.50
PC6

UNION POSTALE UNIVERSELLE
CEYLON (CEYLAN)

POST CARD

ONLY TO BE WRITTEN ON THIS SIDE.

610 1885 PC7 5c on 6c blue 25
611 " " 5c on 8c red br'n 35
PC7

Union Postale Universelle, CEYLON (CEYLAN)

විද්‍යානාම මහත්ම විද්‍යාලයේ ලියනු ලැබූ පොස්ටාල් කාඩ්

POST CARD

ONLY TO BE WRITTEN ON THIS SIDE.

612 1885 PC8 10c on 2c lilac 6.00 10.00
613 " PC7 10c on 6c blue 60
614 " " 10c on 8c red br'n 35 1.25
PC8

No. DATE. TYPE. VALUE. COLOR. NEW. USED

පිටුපසට පමණක් ලිවිය යුතුය

POST CARD



ADDRESS ONLY TO BE WRITTEN ON THIS SIDE.

615 1885 PC9 2½c on 2c lilac 8 50

ON POSTALE UNIVERSELLE
CEYLON (CEYLON)

POST CARD



ADDRESS ONLY TO BE WRITTEN ON THIS SIDE.

616 1885 PC10 5c on 6c blue 50 1.00

REGULAR ISSUE.

POST CARD



ADDRESS ONLY TO BE WRITTEN ON THIS SIDE.

ලිපිපතට පමණක් ලිවිය යුතුය



පිටුපසට පමණක් ලිවිය යුතුය

පිටුපසට පමණක් ලිවිය යුතුය

617 1885 PC11 3c lilac 5 5

POSTALE UNIVERSELLE
LON (CEYLON)

POST CARD

ADDRESS ONLY TO BE WRITTEN ON THIS SIDE.

618 1885 PC12 5c blue 8
619 " " 10c brown 12 15
620 1892 " 10c blue (reply) 12

PROVISIONAL ISSUE.

POSTALE UNIVERSELLE
LON (CEYLON)

POST CARD





ADDRESS ONLY TO BE WRITTEN ON THIS SIDE.

621 1888 PC13 3c on 6c blue 12.00
622 " " 3c on 5c blue 50 60

POSTALE UNIVERSELLE
LON (CEYLON)

POST CARD





ADDRESS ONLY TO BE WRITTEN ON THIS SIDE.

623 1890 PC14 3c on 5c blue 75
624 " " 3c on 10c brown 50

No. DATE. TYPE. VALUE. COLOR. NEW. USED

POSTALE UNIVERSELLE
ON (CEYLON)

POST CARD

ADDRESS ONLY TO BE WRITTEN ON THIS SIDE.

625 1890 PC15 3c on 10c brown 75

POSTALE UNIVERSELLE
LON (CEYLON)



POST CARD



ADDRESS ONLY TO BE WRITTEN ON THIS SIDE.

626 1891 PC16 5c on 10c brown 55

POST CARD

ADDRESS ONLY TO BE WRITTEN ON THIS SIDE.



ලිපිපතට පමණක් ලිවිය යුතුය

පිටුපසට පමණක් ලිවිය යුතුය

627 1893 PC17 2c on 3c lilac 8 8

REGULAR ISSUE.

OFFICIAL POST CARD.

ADDRESS ONLY TO BE WRITTEN ON THIS SIDE.

628 1893 PC18 4c blue *white* (reply) 25
reply on 3d side
629 " " 4c blue *white* (reply)
reply on 4th side 15
630 " PC1 2c blue *white* 4
631 " " 4c blue *white* (reply) 8

OFFICIAL CARDS.

701 1892 blue on buff
702 1893 blue on buff (with "CEYLON")

CHILE, S. A.

100 CENTAVOS = 1 PESO.



Watermarked small double lined numeral.
1 1852 A: 5c brown red, bluish p 1.00 15

NO.	DATE.	TYPE.	VALUE.	COLOR.	NEW.	USED
2	1852	A1	10c	blue, bluish p		
3	"	"	5c	brown red	75	10
4	"	"	5c	red	20	3
5	"	"	10c	blue	40	4
6	"	"	20c	green	1.00	50
7	1862	"	1c	yellow	25	15
<i>Watermarked large double lined numeral.</i>						
8	1862	A1	5c	red		10

*Unwatermarked.
Perforated.*



NO.	DATE.	TYPE.	VALUE.	COLOR.	NEW.	USED
8a	1867	A2	1c	orange	5	5
9	"	"	2c	black	8	8
10	"	"	5c	red	10	2
11	"	"	10c	blue	20	2
12	"	"	20c	green	40	5

Rouletted.



NO.	DATE.	TYPE.	VALUE.	COLOR.	NEW.	USED
13	1877	A3	1c	gray	5	3
14	"	"	2c	orange	5	3
15	"	"	5c	lake	10	2
16	"	"	10c	blue	20	3
17	"	"	20c	green	40	6



NO.	DATE.	TYPE.	VALUE.	COLOR.	NEW.	USED
18	1878	A4	50c	violet	75	12
19	1881	"	1c	green	3	1
20	"	"	2c	pink	4	1
21	"	"	5c	lake	10	1
22	1883	"	5c	blue	8	1
23	1885	"	10c	orange	15	1
24	1886	"	20c	gray	25	4
25	"	"	50c	mauve	50	10
26	1894	"	15c	dark green	20	5
27	"	"	25c	red brown	30	6
28	"	A5	1p	dark brown and black	1.00	50
29	"	"	5p	vermilion		

REVENUES USED FOR POSTAGE.



*R1
Perforated.*

NO.	DATE.	TYPE.	VALUE.	COLOR.	NEW.	USED
101	1880	R1	1c	vermilion		15
102	"	"	2c	brown		15
103	"	"	5c	blue		5
104	"	"	10c	green		50
105	"	"	20c	orange		1.00
106	"	"	1p	orange		
107	"	"	2p	green		

TELEGRAPH STAMPS USED FOR POSTAGE.



*T1
Perforated.*

NO.	DATE.	TYPE.	VALUE.	COLOR.	NEW.	USED
151	1891	T1	2c	brown		25
152	"	"	10c	olive		40
153	"	"	20c	blue		60

ENVELOPES.



E1



E2



E3



E4

NO.	DATE.	TYPE.	VALUE.	COLOR.	NEW.	USED	NO.	DATE.	TYPE.	VALUE.	COLOR.	NEW.	USED
<i>Laid paper.</i>													
201	1872	E1	5c	violet, white p	75	25	303	1871	PC2	bluish			
202	"	E2	10c	blue, "	60		304	"	"	white			
203	"	E3	15c	pink, "	60		"Imp. Albion 2571-12-71" at bottom.						
204	"	E4	20c	olive green, white p	80		305	1871	PC2	bluish			
205	"	E1	5c	violet, blue p	25	6	306	"	"	white			
206	"	E2	10c	blue, "	30		"Imp. Albion" at bottom.						
207	"	E3	15c	pink, "	2.50		34 diamonds in frame at top.						
208	"	E4	20c	olive, "	65		307	1872	PC1	bluish			
<i>Wave paper.</i>													
209	1872	E1	5c	violet, buff p	25	6	308	"	"	white			
210	"	E2	10c	blue, "	60		35 diamonds in frame at top.						
211	"	E3	15c	pink, "	15.00		309	1872	PC1	bluish		75	
212	"	E4	20c	olive, "	1.50		310	"	"	white, thin card		35	
213	1875	E1	5c	violet, white p			311	"	"	white, thick card		25	
214	"	"	5c	" blue p			312	"	PC2	bluish, laid			
<i>Laid paper.</i>													
215	1875	E1	5c	violet, buff p			313	"	"	white, thin card		50	
<i>Quadrille paper.</i>													
216	1879	E1	5c	violet, white p	15	4	314	"	"	white, thick card		25	

OFFICIALLY SEALED.



OS1

Perforated.

270 1885 OS1 vermilion



OS2

271 1893 OS2 black
POSTAL CARDS. 25

PC3

315 1872 PC3 2c brown 6
316 " " 5c lilac 10

PC4

Thick card.

317 1881 PC4 2c brown 25
318 " " 3c red 20
319 " " 4c blue 60

Thin card.

320 1881 PC4 2c brown 30
321 " " 3c red 25
322 " " 4c blue 25

PC5

323 1882 PC5 1c green, gray green 5
324 " " 1c green, pale green 50
325 " " 1c rose, pale green 50
326 " " 2c rose, pale green 8
327 " " 2c rose, gray green 8
328 " " 4c rose (reply) 10

NO. DATE. TYPE. VALUE. COLOR.

NEW. USED

Postale Universelle.
@CHILE



		PC6		
328	1885	PC6	2c blue, orange	8
329	1889	"	2c ultramarine, yellow	6
330	1885	"	3c red, gray	10
331	1889	"	3c red, blue	8
332	1885	"	6c blue, rose, (repiy)	15

OFFICIAL POSTAL CARDS.



OP1

401	1892	OP1	black, orange	
402	"	"	blue green	
403	"	"	pale green	
404	"	"	greenish white	
405	"	"	brown gray	
406	"	"	salmon	
407	"	"	rose	

CHINA, A.

10 CANDAKEN — I MACE.

10 MACE — I TAEI.



A1

Perforated.

1	1875	A1	1c green	8	8
2	"	"	3c red	12	12
3	"	"	5c yellow	13	12
<i>Watermarked a Shell.</i>					
4	1885	A2	1c green	4	4
5	"	"	3c violet	10	6
6	"	"	5c ochre yellow	25	25
7	"	"	5c greenish "	15	6



A2

NO. DATE. TYPE. VALUE. COLOR.

NEW. USED

COCHIN CHINA.

100 CENTIMES — 1 FRANC.

Perforated 14x13½.



A1

A2

A3

1	1886	A1	5c on 25c yellow	1.00
2	"	A2	5c on 25c yellow	20
3	1887	"	5c on 2c brown	12
4	"	"	5c on 25c black on rose	

(This stamp was never used.)

5	"	A3	5c on 25c black on rose	15
---	---	----	-------------------------	----



A4

6	1888	A4	15c on half of 30c brown on bistre	15
---	------	----	------------------------------------	----

POSTAL CARDS.



CARTE POSTALE

Destinée à circuler & à déposer en Cochinchine, en Cambodge, au Tonkin et à Hoi An (Annam).

Prix : 10 centimes pour le service seul ou la communication du même bureau ; 15 centimes de bureau à bureau.

PC1

No period after *Carte Postale*.

51 1876 PC1 black, blue

Period after *Carte Postale*.

52 1876 PC1 black, blue

COLOMBIAN REPUBLIC, S. A.

100 CENTAVOS — 1 PESO.



A1

Laid paper.

1	1859	A1	5c lilac	3.00
---	------	----	----------	------

No.	DATE.	TYPE.	VALUE.	COLOR.	NEW.	USED
2	1859	A1	5c	violet	2.00	1.50
3	"	"	5c	gray	2.00	1.50
4	"	"	10c	yellow	75	85
5	"	"	20c	blue	5.00	5.00



No.	DATE.	TYPE.	VALUE.	COLOR.	NEW.	USED
6	1860	A2	2½c	green	1.00	1.75
7	"	"	2½c	yellow green	1.00	1.75
8	"	"	5c	blue	1.50	1.25
9	"	"	5c	violet	1.50	1.25
10	"	"	10c	red brown	2.00	1.00
11	"	"	10c	buff	1.25	75
12	"	"	20c	blue	50	50
13	"	"	1p	rose	65	2.50
14	"	"	1p	bluish p	20.00	



No.	DATE.	TYPE.	VALUE.	COLOR.	NEW.	USED
15	1861	A3	2½c	black	12.50	11.00
16	"	"	5c	yellow	4.00	3.00
17	"	"	5c	buff	4.00	3.00
18	"	"	10c	blue	4.00	2.50
19	"	"	20c	red	7.50	5.00
20	"	"	1p	pink	7.50	5.00

There are 10 varieties of the 5, 40c and 1 peso.



No.	DATE.	TYPE.	VALUE.	COLOR.	NEW.	USED
21	1862	A4	10c	light blue	10.00	8.00
22	"	"	20c	dark "	10.00	8.00
23	"	"	10c	red		45.00
24	"	"	50c	green	8.00	5.00
25	"	"	1p	lilac		17.50
26	"	"	1p	bluish p		35.00



No.	DATE.	TYPE.	VALUE.	COLOR.	NEW.	USED
27	1863	A5	5c	orange	1.00	85
28	"	"	10c	blue	1.00	35
29	"	"	20c	rose	3.00	2.00
30	"	"	50c	green	5.00	5.00

Blue paper.

31	1863	A5	10c	blue	3.00	75
32	"	"	50c	green	4.00	3.00

Star after cent.

33	1863	A5	5c	orange		2.00
34	"	"	10c	blue		
35	"	"	20c	red		2.50
35a	"	"	50c	red (error)		

Blue paper.

36	1863	A5	10c	blue		
37	"	"	50c	green		3.50

10 varieties of each.



No.	DATE.	TYPE.	VALUE.	COLOR.	NEW.	USED
38	1864	A6	5c	orange	50	35
39	"	"	10c	blue	60	20
40	"	"	20c	scarlet	1.00	85
41	"	"	50c	green	1.25	1.00
42	"	"	1p	violet	7.50	4.00

2 varieties of each.



No.	DATE.	TYPE.	VALUE.	COLOR.	NEW.	USED
43	1865	A7	1c	rose	6	6
44	"	A8	2½c	lilac	20	20
45	"	A9	5c	orange	50	15
46	"	"	10c	dark violet	40	10
47	"	"	10c	light lilac	50	10
48	"	"	20c	blue	60	20
49	"	"	50c	green	1.25	35
50	"	"	50c	(small figures)	1.50	30

10 varieties of each of the 5, 10, 20 and 50c and 6 varieties of the 1 peso.



NO. DATE. TYPE. VALUE. COLOR. NEW. USED



A13



A14



A15



A16

53	1866	A10	5c orange	50	25
54	"	A11	10c lilac	40	12
55	"	A12	20c blue	50	25
56	"	A13	50c green	1.00	35
57	"	A14	1p rose	1.50	35
58	"	"	1p vermilion	1.50	35
59	"	A15	5p green p	8.00	3.00
60	"	A16	10p vermilion p	15.00	2.50
60a	"	A14	1p rose, <i>Mush</i> p		



A17



A18



A19



A20



A21

61	1868	A17	5c orange	65	50
62	"	A18	10c lilac	25	4
63	"	A19	20c blue	40	5
64	"	A20	50c green	85	15
65	"	A21	1p rose	1.75	15



A22

60	1869	A22	2 1/2 violet p	10	10
----	------	-----	----------------	----	----

NO. DATE. TYPE. VALUE. COLOR. NEW. USED

Laid paper.
66a1870 A22 2 1/2 violet p
Laid batonne paper.
66b1870 A22 2 1/2 violet p
Two varieties of each.
Wave paper.



A23

67	1870	A23	5c orange	20	5
68	"	A24	25c blue p	75	35



A24



A25

69	1870	A25	5p green p	6.00	1.00
70	"	A26	10p vermilion p	12.00	60



A26



A27

71	1871	A27	2c brown	10	10
72	1872	A28	1c green	6	6
73	1874	"	1c pink	5	5
74	"	A29	10c lilac	25	6
75	"	"	10c violet	20	6

Two varieties of the 10c.

Laid paper.

76	1872	A28	1c green		
77	"	A29	10c violet		30

Two varieties of the 10c.

Wave paper.

A29



A30



A31

NO.	DATE.	TYPE.	VALUE.	COLOR.	NEW.	USED
78	1876	A30	5c	lilac	15	4
79	"	"	5c	violet	10	4
80	"	A31	10c	brown	20	3
81	"	A32	20c	blue	35	5
82	"	"	20c	violet	60	15
83	1887	A26	10p	pink p	12.00	50
84	"	A25	5p	light green p, re-engraved	6.00	1.00
85	"	A26	10p	pink p, re-engraved	12.00	60
<i>Laid paper.</i>						
86	1876	A30	5c	mauve	40	25
87	"	A31	10c	brown		10
88	"	A32	20c	blue		15

PROVISIONAL ISSUE.

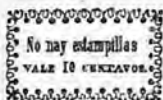

A33

White wove paper.

89	1879	A33	5c	black		
90	"	"	10c	"		
91	"	"	20c	"		
92	"	"	50c	"		
93	"	"	1p	"		
94	"	"	un p	"		

Nos. 89-94 exist also on buff and blue paper.

REGULAR ISSUE.

95	1879	A24	25c	green	1.00	2.50
96	"	"	25c	rose p		
<i>White laid paper.</i>						
97	1879	A20	50c	green	1.00	
98	"	A21	1p	pale red		30

White wove paper.



A34

A35

A36

99	1881	A34	1c	green	4	5
100	"	A35	2c	vermilion	6	6
101	"	"	2c	rose	12	8
102	"	A34	5c	blue	10	2
103	"	A36	10c	violet	25	4
104	"	A34	20c	black	35	10
105	1882	"	2c	rose	8	5

There are two varieties of the 1, 5 and 10c.

NO.	DATE.	TYPE.	VALUE.	COLOR.	NEW.	USED
106	1881	A37	1c	green p	6	5
107	"	"	2c	rose p	8	8
108	"	"	5c	lilac p	12	4

Blue paper.

109	1881	A30	5c	mauve		10
110	"	A31	10c	brown		5
111	"	A32	20c	blue	75	12
112	"	A20	50c	green	1.25	75
113	"	A21	1p	vermilion	2.50	1.50

Green paper.

114	1881	A30	5c	mauve		
115	"	A31	10c	brown		
116	"	A32	20c	blue	75	25
117	"	A20	50c	green	2.00	
118	"	A21	1p	vermilion		

Perforated 10½ and 13.



A38



A39

119	1883	A38	1c	green, green p	2	2
120	"	A39	2c	red, rose p	4	3
121	"	"	2c	red, yellow p	4.00	2.50
122	"	A38	5c	blue, bluish p	10	2
123	"	"	5c	dark blue, "	10	2
124	"	A39	10c	orange, yel p	20	2
125	"	"	10c	" bluish p		75
126	"	"	20c	violet, lilac p	35	8
127	"	A38	50c	brown,	1.60	40
128	"	"	1p	claret, bluish p	1.75	75

PROVISIONAL ISSUE.

Unperforated.

129	1883	A26	5p	on half of 10p pink p		
-----	------	-----	----	--------------------------	--	--

REGULAR ISSUE.

Perforated.

130	1886	A25	5p	brown	6.50	
131	"	A26	10p	pink p	11.50	3.00
132	"	A38	5p	brown	6.50	
133	"	"	10p	pink p	11.50	3.00

NO. DATE. TYPE. VALUE. COLOR. NEW. USED



No.	Date	Type	Value	Color	New	Used
134	1886	A40	1c	green		2
135	"	A41	5c	blue		10
136	"	A42	10c	orange, yel		15
127	"	"	10c	"	bluish	p 25



A50



A51

No.	Date	Type	Value	Color	New	Used
146	1890	A47	1c	green		3
147	"	A48	2c	red		4
148	"	A49	5c	blue		8
149	"	A50	10c	brown		15
150	"	A51	20c	violet		40
151	1891	A49	5c	dark blue		8
				deep blue		p 1



A43



A44

No.	Date	Type	Value	Color	New	Used
138	1887	A43	2c	red		5
138a	"	"	2c	red		yellowish p 50
139	"	A44	20c	violet		40



A45

No.	Date	Type	Value	Color	New	Used
140	1888	A45	50c	brown		75
141	"	"	1p	claret		blue p 1.50
142	"	"	1p	"	white	p 1.50
143	"	"	5p	buff		bluish p 5.00
144	"	"	10p	pink		p 12.00



A46

No.	Date	Type	Value	Color	New	Used
145	1889	A46	20c	violet		30



A47

A48

A49



A52

A53

A54

No.	Date	Type	Value	Color	New	Used
152	1892	A47	1c	orange		yellow p 3
153	"	A52	2c	red		rose p
154	"	"	2c	green		4
155	"	A49	5c	black		buff p 10
156	"	A50	10c	brown		rose p 15
157	"	A53	20c	brown		blue p 30
158	"	A45	50c	violet		violet p 75
159	"	A54	1p	blue		greenish p 1.50
160	"	A45	5p	red		pale rose p 6.00
161	"	"	10p	blue		10.00

REVENUE USED FOR POSTAGE.



R1

No.	Date	Type	Value	Color	New	Used
201	1865	R1	20c	black		

No. DATE. TYPE. VALUE. COLOR. NEW. USED
UNPAID LETTER STAMPS



No.	DATE	TYPE	VALUE	COLOR	NEW	USED
251	1866	U1	25c	blue p	50	35
252	"	U2	50c	yellow p	1.25	1.50
253	"	U3	1p	rose p.	2.50	2.50

TOO LATE STAMP.



T11

Perforated.

301	1886	T11	2½c	lilac p	8	5
302	1892	"	2½c	purple, pink p	6	

STAMPS FOR THE CITY OF BOGOTA.



A1

Perforated.

351	1894	A1	½c	black	3	3
-----	------	----	----	-------	---	---

STAMPS FOR REGISTERED LETTERS.



RS1



RS2

No.	DATE	TYPE	VALUE	COLOR	NEW	USED
401	1865	RS1	5c	black	85	85
402	"	RS2	5c	"	85	85



RS3



RS4

White paper.

403	1870	RS3	5c	black (vertical lines)	20	20
404	"	RS4	5c	black (vertical lines)	20	20
405	"	RS3	5c	black (horizontal lines)	75	75
406	"	RS4	5c	black (horizontal lines)	75	75

Blue paper.

407	1877	RS3	5c	black	35	35
408	"	RS4	5c	"	35	35



RS5

409	1881	RS5	10c	violet	60	60
-----	------	-----	-----	--------	----	----

Perforated.



RS6

410	1883	RS6	10c	red, orange p	20	8
-----	------	-----	-----	---------------	----	---

No.	DATE.	TYPR.	VALUE.	COLOR.	NEW.	USED	No.	DATE.	TYPR.	VALUE.	COLOR.	NEW.	USED
-----	-------	-------	--------	--------	------	------	-----	-------	-------	--------	--------	------	------



RS7

411	1889	RS7	10c	red, grayish p	25	8
412	"	"	10c	red, yellowish p	25	8
413	1892	"	10c	deep brown, rosy buff p	20	8

ENVELOPES.

RAILROAD POSTAL SERVICE.



E1

450	1890	E1	5c	black, pink p	12
-----	------	----	----	---------------	----

RIVER POSTAL SERVICE.



E2

451	1890	E2	5c	black, blue p	12
452	"	"	10c	black, yellow p	20

INSURED LETTER STAMPS.
CUBIERTAS.

CU1

501	1865	CU1	25c	red, blue and yellow	
502	"	"	50c	red, blue and yellow	

3.50	3.50
5.00	2.50

No. DATE. TYPE. VALUE. COLOR.

New. Used



503 1867 CU2 50c red, blue and yellow

CU2

6.00 5.00

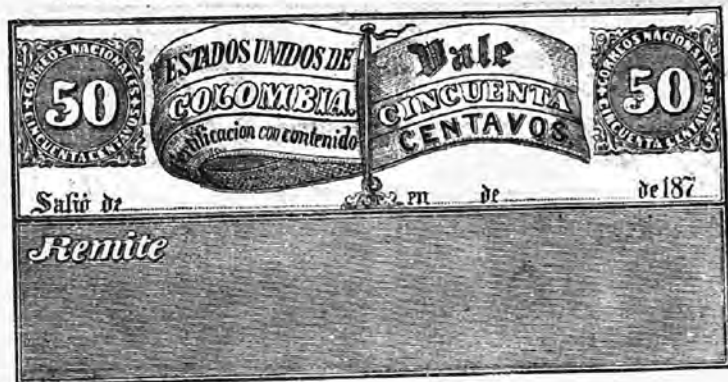

CU3

504 1870 CU3 50c red, blue and yellow

1.25 1.00

Colombia and Cincuenta are on colored ground.

505 1879 CU3 50c rose, blue and yellow

1.50

Ribbed paper.

Watermarked Coat of Arms of Cundinamarca.

506 1880 CU3 50c red, blue and yellow

2.50 2.50

Watermarked Coat of Arms of United States of Colombia.

507 1880 CU3 50c red, blue and yellow

NO. DATE. TYPE. VALUE. COLOR.

NEW. USED



SUPREMO DECRETO MAYO 20 DE 1873

CU₄

508 1872 CU₄ ½p yellow p
 509 " " ½p green p

CU₃

510	1883	CU ₅	50c red, white paper		40
511	"	"	50c rose, bluish paper		40
<i>Republica instead of Estados Unidos.</i>					
512	1887	CU ₅	50c red, white p	1.00	40
513	"	"	50c rose, bluish p	1.00	40
514	1890	"	10c blue	25	20
515	"	"	20c "	40	25
516	"	"	30c "	60	40
517	"	"	40c "	80	50
518	"	"	50c "	1.00	70
519	"	"	60c "	1.20	85
520	"	"	70c "	1.40	1.00
521	"	"	80c "	1.60	1.20
522	"	"	90c "	1.80	1.40
523	"	"	1p "	2.00	1.00

No. DATE. TYPE. VALUE. COLOR.

NEW. USED



CU6

603	1890	CU6	10c	rose	p	20	20
604	"	"	20c	yellow	p	40	25
605	"	"	30c	orange	p	60	35
606	"	"	40c	blue	p	80	40
607	"	"	50c	green	p	1.00	50
608	"	"	60c	yellow		1.20	65
609	"	"	70c	blue		1.40	1.00
610	"	"	80c	green		1.60	1.50
611	"	"	90c	brown		1.80	
612	"	"	1p	vermilion		2.00	50



CU7

613	1892	CU7	10c	rose	p	20	20
614	"	"	20c	yellow	p	40	40

No. DATE. TYPE. VALUE. COLOR. NEW. USED No. DATE. TYPE. VALUE. COLOR. NEW. USED



ESTADOS UN

SERVICIO DE

OC1

701 1867 OC1 black on blue wove p 2.0
702 " " " on white " 2.00



ESTADOS U

SERVICIOS.

OC2

703 1871 OC2 black on white wove 75



ESTADOS

SERVICIO D

OC3

704 1874 OC3 black on white wove p 50



ESTADOS

SERVICIO DE

OC4

705 1881 OC4 black on white wove p 50



ESTADOS

SERVICIO D

OC5

706 1884 OC5 black on white wove p 75
707 " " " " laid p 2.00



ESTADOS

SERVICIO DE

OC6

708 1884 OC6 black on white wove p 75
709 " " " " laid p 2.00



ESTADOS

SERVICIO D

OC7

710 1884 OC7 black on white wove p 75



ESTADOS U

SERVICIO DE

OC8

711 1884 OC8 black on yellow wove p
712 " " " black on blue green "



ESTADOS UNIDO

AGENCIA POST

OC9

713 1884 OC9 black on white wove p
714 " " " black on yellow laid p



ESTADOS U

AGENCIA P

OC10

715 1884 OC10 black on white wove p

No. DATE. TYPE. VALUE. COLOR. NEW. USED

No. DATE. TYPE. VALUE. COLOR. NEW. USED

E. E. U. U. DE COLOMBIA

716 1886 OC11 black on white wove p

ESTADOS U

SERVICIO DE

717 1886 OC12 black on white wove p

REPUBLIC

SERVICIO DE

718 1886 OC13 black on white wove p 50

REPUB

SERVI

719 1886 OC14 black on white wove p



720 1886 OC15 black on green wove p

REPU

SERVICIO

721 1039 OC16 black on white wove p

REPUB

SERVICIO

722 1887 OC17 black on white wove p

REPUBLI

SERVICIO I

723 1887 OC18 black on white wove p

REPUBLIC

Administracion sul

Gramos

724 1887 OC19 black on white wove p

REPUBI

SERVICIO D.

725 1887 OC20 black on white wove p

REPUBLIC

SERVICIO DE

726 1888 OC21 black on white wove p

REPUBLICA I

SERVICIO DE COR

727 1888 OC22 black on white wove p

No. DATE. TYPE. VALUE. COLOR. NEW. USED No. DATE. TYPE. VALUE. COLOR. NEW. USED



OC23

728 1888 OC23 black on white wove p



OC28

733 1888 OC28 black on blue wove p

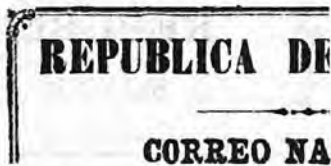

OC24

729 1888 OC24 black on white wove p

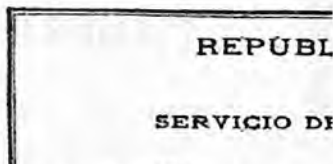

OC29

734 1888 OC29 black on white wove p



OC25

730 1888 OC25 black on pink wove p

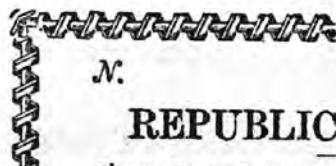

OC30

735 1888 OC30 black on grayish wove p 75



OC26

731 1888 OC26 black on white wove p

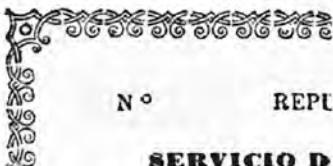

OC31

736 1888 OC31 black on blue wove p 50

737 " " " on white laid batonne p 50



OC27

732 1888 OC27 black on yellow wove p



OC32

738 1888 OC32 black on white wove p, blue ruled 50

No. DATE. TYPE. VALUE. COLOR. NEW. USED. No. DATE. TYPE. VALUE. COLOR. NEW. USED.



ESTADOS U

SERVICIO DE

OC33

739 1888 OC33 black on thick buff p



REPUBLIC

OC34

740 1889 OC34 black on white wove p



REPUBLIC

SERVICIO DE

OC35

741 1889 OC35 black on white wove p



N

REPUBLIC

OC36

742 1889 OC36 black on blue wove p 75



REPUBLI

SEI

OC37

743 1889 OC37 black on white wove p,
blue ruled



REPUBLI

Nº

SERVICIO DE

OC38

744 1889 OC38 black on grayish wove p



REPUBLI

OC39

745 1889 OC39 black on white wove p



N.

REPUBLICA

OC40

746 1889 OC40 black on white ribbed p



N

REPUBLI

OC41

747 1889 OC41 black on white wove p



REI

OC42

748 1889 OC42 black on white wove p

No. DATE. TYPE. VALUE. COLOR. NEW. USED No. DATE. TYPE. VALUE. COLOR. NEW. USED



OC43

749 1889 OC43 black on white wove p
750 " " " on blue wove p



OC44

751 1890 OC44 black on white wove p



OC45

752 1890 OC45 black on white wove p

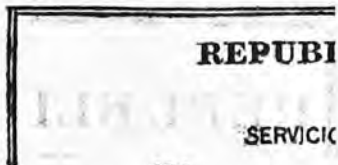

OC46

753 1890 OC46 black on grayish wove p
754 " " " on white wove p



OC47

755 1890 OC47 black on grayish wove p



OC48

756 1890 OC48 black on grayish wove p

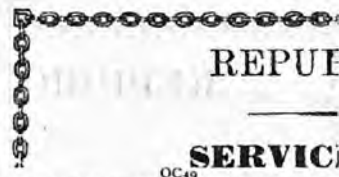

OC49

757 1890 OC49 black on white laid p



OC50

758 1890 OC50 black on white wove p

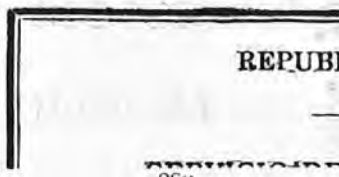

OC51

759 1890 OC51 black on white wove p

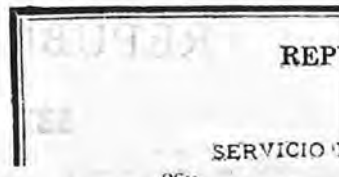

OC52

No.	DATE	TYPE	VALUE	COLOR	NEW	USED
760	1890	OC52		black on white wove p		
761	"	"		black on bluish wove p		
762	"	"		black on white ribbed p		
763	"	"		black on white laid p		

REPUBLIC

SERVICIO DE

764	1886	OC53		black on white wove p		
-----	------	------	--	-----------------------	--	--

Num.

REPUBLICA

SERVICIO D

765	1888	OC54		black on white wove p		
-----	------	------	--	-----------------------	--	--

Estados U

SERVICIO

766	1890	OC55		black on yellow wove p		
-----	------	------	--	------------------------	--	--



767	1890	OC56		black on white wove p		
-----	------	------	--	-----------------------	--	--

Estados U

SERVICIO CERTIFICADO

Salió de Barbacoas en

768	1885	OC57		black on white wove p		
-----	------	------	--	-----------------------	--	--

OFFICIAL REGISTERED ENVELOPE.

REPUBLICA D

SERVICIO DE CORR

CERTIFICADO

ORE:

801 1888 ORE1 black on white wove p
POSTAL CARDS.



en seguida la direccion solamente

No.	DATE	TYPE	VALUE	COLOR	NEW	USED
902	1881	PC1	5c	brown, blue	1.50	1.50
903	"	"	5c	brown, white	1.50	
904	"	"	5c	brown, buff	1.50	
905	"	"	5c	brown, rose	1.50	
906	"	"	5c	brown, blue	75	1.00

UNION POSTALE UNIVERSELLE



DE COLOMBIA

escribase en seguida la direccion

No.	DATE	TYPE	VALUE	COLOR	NEW	USED
907	1882	PC2	2c	red	25	25
908	"	"	4c	red (reply)	50	50



en seguida la direccion solamente,

No.	DATE	TYPE	VALUE	COLOR	NEW	USED
909	1882	PC3	2c	black, blue	1.00	
910	"	"	2c	buff	1.50	

UNION POSTALE UNIVERSELLE

REPUBLICA DE COLOMBIA.



EN LA DIRECCION SOLAMENTE

No.	DATE	TYPE	VALUE	COLOR	NEW	USED
911	1883	PC4	2c	black, gray	50	
912	1884	"	2c	dark buff	12	12
913	"	"	2c	dark buff (reply)	50	

NO. DATE. TYPE. VALUE. COLOR. NEW. USED NO. DATE. TYPE. VALUE. COLOR. NEW. USED

CA DE COLOMBIA

GUIDA LA DIRECCION SOLAMENTE



PC5

Size 125x80 mm.

914 1887 PC5 2c black, dark buff 8

915 " " 4c black, dark buff (reply) 15

Size 135x88 mm.

916 1889 PC5 2c black, orange 8

Stamp re-engraved.

917 1891 PC5 2c black, orange 8

"Lit. Di Demetrio Parades Bogota" at bottom.

918 1893 PC5 4c black, orange, (reply) 15

Antioquia.



A1



A2



A3



A4

No.	Date	Type	Value	Color	New	Used
1	1868	A1	2½c	blue		50.00
				Reprint	1.00	
2	"	A2	5c	green		50.00
				Reprint	1.00	
3	"	A3	10c	lilac		100.00
				Reprint	1.00	
4	"	A4	1p	red	25.00	36.00
				Reprint	1.00	



A5



A6



A7



A8



A9



A10

5	1869	A5	2½c	blue		75
6	"	A6	5c	green		50 50
7	"	A7	5c	"		50 50
8	"	A8	10c	lilac		50 50
9	"	"	10c	blue (error)		
10	"	A9	20c	brown		75 35
11	"	A10	1p	carmine	2.50	2.00



A11



A12



A13



A14



A15



A16

No. DATE. TYPE. VALUE. COLOR. NEW. USED No. DATE. TYPE. VALUE. COLOR. NEW. USED



A17

12	1873	A11	1c	green		
13	"	A12	5c	"		
14	"	A13	10c	lilac		
15	"	A14	20c	brown		
16	"	A15	50c	blue		
17	"	A16	1p	red	1.20	1.50
18	"	A17	2p	yellow p	2.00	2.50
19	"	A18	3p	pink p	6.50	



A18

25	25					
35	30					
40	40					
50	50					
60	60					
1.20	1.50					
2.00	2.50					
6.50						



A19



A20



A21



A22



A23

20	1875	A19	1c	green p (glazed)	25	25
21	"	A20	2½c	blue	25	25
22	"	A21	5c	green	75	75
23	"	A22	5c	green	75	75
24	"	A23	10c	lilac	4.00	4.00
				<i>Laid paper.</i>		
25	1875	A21	5c	green		15.00
26	"	A22	5c	green		25.00
27	"	A23	10c	lilac		30.00
				<i>Wave paper.</i>		
28	1876	A19	1c	green p (un-glazed)	10	10
29	"	"	1c	black	8	



A24

30	1878	A24	2½c	blue		
31	"	A25	5c	green		
32	"	A26	10c	violet		45.00
				<i>Laid paper.</i>		
33	1887	A25	5c	green		1.50
34	"	"	5c	purple		



A25

20	20					
25	20					
45.00						



A26

35	1882	A26	10c	mauve		2.00
36	"	A27	20c	brown	50	50
				<i>Wave paper.</i>		
37	1883	A24	2½c	green	10	10
38	"	A25	5c	purple	60	25
39	"	A26	10c	scarlet	35	35

Laid paper.

40	1883	A4	2½c	green		
----	------	----	-----	-------	--	--



A28

41	1883	A28	5c	brown		
42	"	A29	10c	green	35	35
				<i>Wave paper.</i>		
43	1883	A28	5c	brown	30	25
44	"	A27	20c	brown	75	50
45	1885	A19	1c	green	5	5
46	"	A28	5c	green		
47	"	A29	10c	blue on blue	35	35
47a	"	"	10c	lilac		

Laid paper.

48	1885	A10	1c	mauve	50	
49	"	A28	5c	yellow	30	30
50	"	"	5c	green		
51	"	A19	1c	light green p	5	5
52	"	A24	2½c	buff	10	12
53	"	A29	10c	lilac	60	60

No.	DATE.	TYPE.	VALUE.	COLOR.	NEW.	USED	No.	DATE.	TYPE.	VALUE.	COLOR.	NEW.	USED
									PROVISIONAL ISSUE. <i>Colored wove paper.</i>				
													
													



A30

54 1885 A30 20c blue 75 75

Colored wove paper.

A31

55 1886 A31 1c green, pink p 4 4

56 " " 2½c orange p 8 8

57 " " 5c blue, buff p 15 8

58 " " 10c red, buff p 20 20

59 " " 20c brown violet, buff p 30 20

60 " " 50c red(error), buff p 60 60

61 " " 50c yellow brown, buff p 60 60

62 " " 1p orange, green p 1.15 1.15

63 " " 2p green, lilac p 2.00 2.00

64 1887 " 5c red, green p 50 40

65 1888 " 1c red, purple p 5 5

66 " " 2½c lilac, pale lilac p 8 8

67 " " 5c carmine, buff p 15 10

68 " " 10c brown, green p 25 15



A32

Perforated.

69 1889 A32 1c rose p 4 4

70 " " 2½c blue p 6 6

71 " " 5c yellow p 12 6

72 " " 10c green p 20 12

A33

73 1888 A33 2½c yellow p 3.00 3.00

74 " A34 5c " 1.50 1.50

A34

75 1888 A35 5c red, yellow p 75 75

*Two varieties of the 2½c and five of each of the 5c.**White wove paper.*

76 1889 A36 2½c red 1.25 1.25

10 Varieties.

A37



A38

*Perforated.**White Wove Paper.*

77 1890 A37 20c brown violet (error) 10.00 10.00

78 " " 20c blue 40 40

79 " A38 50c brown violet 1.25 1.25

80 " " 50c green 90 90



A39



A40



A41

No.	DATE	TYPE	VALUE	COLOR	NEW.	USED
81	1890	A39	1p	red	1.75	1.50
<i>Colored Glazed Paper.</i>						
82	1890	A40	2p	black,		
<i>carmine p 3.50</i>						
83	"	A41	5p	black,		
<i>brick red p 7.00</i>						

PROVISIONAL ISSUE.

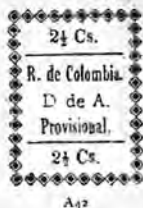

A42

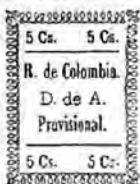

A43

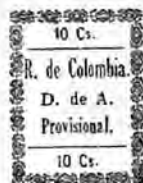

A44

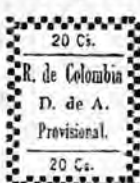

A45

Perforated.

84	1890	A42	2 1/2c	black, buff p	25	25
85	"	A43	5c	black, orange p	40	40
86	"	A44	10c	black, buff p	1.25	1.25
87	"	"	10c	black, rose p	1.00	1.00
88	"	A45	20c	black,		
<i>orange p 1.50</i>						1.50

Twenty varieties of the 5c. ten of each of the other values.



A46

Perforated.

89	1892	A46	1c	brown, br'nish p	3	5
90	"	"	2 1/2c	violet, lilac p	6	5
91	"	"	2 1/2c	black, gray p		
<i>(error)</i>						
92	"	"	5c	black, gray p	10	5

Bolivar.



A47

No.	DATE	TYPE	VALUE	COLOR	NEW.	USED
1	1863	A1	10c	green	45.00	
2	"	"	1p	red	40	60
3	1866	"	10c	rose	1.50	1.00

Two varieties of each of the 10c.



A2



A3



A4



A5

4	1873	A2	5c	blue	40	40
5	"	A3	10c	mauve	50	50
6	"	A4	20c	green	3.00	3.00
7	"	A5	80c	vermilion	5.00	5.00



A6



A7



A8

8	1874	A6	5c	blue	50	30
9	1877	A7	10c	lilac	50	50
10	1878	A8	5c	blue	40	40

Perforated 12 1/2.



A9

White wove paper.

11	1879	A9	5c	blue	10	10
12	"	"	10c	lilac	15	10
13	"	"	20c	red	25	20
14	"	"	40c	brown	35	25
<i>Bluish laid paper.</i>						
15	1879	A9	5c	blue	20	20
16	"	"	10c	lilac	30	30
17	"	"	20c	red	50	50
18	"	"	40c	brown	1.00	7.00

No.	DATE.	TYPE.	VALUE.	COLOR.	NEW.	USED	No.	DATE.	TYPE.	VALUE.	COLOR.	NEW.	USED
<i>White wove paper.</i>													
19	1880	Ag	5c	blue	10	10	55	1891	A11	1c	black		3
20	"	"	10c	lilac	15	10	56	"	"	5c	orange		10
21	"	"	20c	red	25	20	57	"	"	10c	red		20
22	"	"	40c	brown	35	25	58	"	"	20c	blue		35
23	"	"	80c	green	65	40	59	"	"	50c	green		85
24	"	"	1p	orange	1.00	75	60	"	"	1p	violet		1.60
<i>Bluish laid paper.</i>													
25	1880	Ag	5c	blue	25	25							
26	"	"	10c	lilac	2.00	2.00							
27	"	"	20c	red	1.00	1.00							
28	"	"	40c	brown	1.00	1.00							
<i>White wove paper.</i>													
29	1882	Ag	5c	blue	10	10							
30	"	"	10c	lilac	15	10							
31	"	"	20c	red	25	20							
32	"	"	40c	brown	35	25							
33	"	"	80c	green	65	40							
34	"	"	1p	orange	1.00	75							
<i>Perforated 12 and 12 x 16.</i>													



A10

35	1882	A10	5p	blue and red	2.50	1.50							
36	"	"	10p	brown and blue	5.00	2.50							
37	1883	Ag	5c	blue	10	10							
38	"	"	10c	lilac	15	10							
39	"	"	20c	red	25	20							
40	"	"	40c	brown	35	25							
41	"	"	80c	green	65	40							
42	"	"	1p	orange	1.00	75							
43	1884	"	5c	blue	15	15							
44	"	"	10c	lilac	15	10							
45	"	"	20c	red	25	20							
46	"	"	40c	brown	35	25							
47	"	"	80c	green	65	40							
48	"	"	1p	orange	1.00	75							
49	1885	"	5c	blue	10	10							
50	"	"	10c	lilac	15	10							
51	"	"	20c	red	25	20							
52	"	"	40c	brown	35	25							
53	"	"	80c	green	65	40							
54	"	"	1p	orange	1.00	75							



A11

CAUCA.



A1

1 1879 A1 (5c) black



A2

2 1882 A2 5c lilac rose



A3

3 1888 A3 (5c) lilac rose

4 1888 A4 (5c) lilac rose



A4

10.00



A5

5 1890 A5 5c red 3.00 3.00



A6

No.	DATE.	TYPE.	VALUE.	COLOR.	NEW.	USED
6	1892	A6	5c	red, pinkish p		
7	"	"	10c	green		

Cundinamarca.



A1

Wove paper.

1	1870	A1	5c	blue	35	35
2	"	"	10c	rose	50	40



A2



A3

Laid paper.

3	1877	A3	10c	red	1.00	1.00
4	"	A4	20c	green	1.50	1.50

Wove paper.

5	1882	A3	10c	red	50	50
6	"	A4	20c	green	85	85



A5

7	1882	A5	50c	violet	1.75	1.75
8	"	"	1p	brown	3.50	3.50
9	"	"	1p	red brown	5.00	



A6

No.	DATE.	TYPE.	VALUE.	COLOR.	NEW.	USED
10	1883	A6	5c	blue		25
11	"	"	5c	blue (re- engraved)		25

PROVISIONAL ISSUE.



A7

12	1883	A7	1p on 10c	rose, black surcharge		15.00
----	------	----	-----------	-----------------------	--	-------

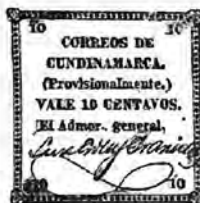

A8

13	1883	A8	10c	yellow p		1.50
----	------	----	-----	----------	--	------

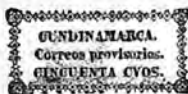

A9

14	1883	A9	50c	rose p		3.00
----	------	----	-----	--------	--	------

Two varieties.



A10

15	1883	A10	1p	brown p		3.50
----	------	-----	----	---------	--	------

Two varieties.

No. DATE. TYPE. VALUE. COLOR. NEW. USED No. DATE. TYPE. VALUE. COLOR. NEW. USED

E. U. DE COLOMBIA
E. S. DE CUNDINAMARCA
SELLO PROVISORIO
CORREOS DEL ESTADO
VALE DOS REALES

A12

16 1883 A11 2r green p

REGULAR ISSUE.



A12

17	1886	A12	5c blue	15
18	"	"	10c red	30
19	"	"	10c red on blue p	60
20	"	"	20c green	50
21	"	"	50c violet	1.25
22	"	"	1p chocolac	2.50

REGISTERED LETTER STAMP.



(Reduced to two-thirds.)
RSr

51 1883 RSr 20c green

3.50

Magdalena.
OFICIAL CUBIERTA.

ESTADOS UNIDOS DE COLOMBIA.

(SERVICIO DE CORREOS.)

AJENCIA POSTAL NACIONAL EN MAGDALENA.

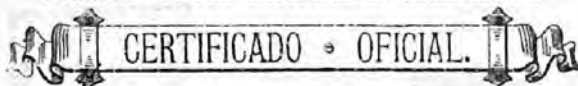

Salte de en de 188....

Remite Ajente Postal

1 1885 OC1 black on blue p

OC1

No. DATE. TYPE. VALUE. COLOR. NEW, USED

Panama.



No.	DATE	TYPE	VALUE	COLOR	NEW	USED
1	1873	A1	5c	green	25	15
2	"	"	10c	blue	50	25
3	"	"	20c	red	1.50	
4	"	A2	50c	yellow	3.00	

White wove paper.

Perforated.



A3

Colored wove paper.

5	1887	A3	1c	green p	4	4
6	"	"	5c	blue p	10	5
7	"	"	10c	yellow p	20	6
8	1888	"	2c	pink p	10	10
9	"	"	20c	mauve p	35	20
10	1888	A3	50c	brown	1.00	75
11	1891	A3	50c	brown	75	40

White wove paper.

Thin bluish paper.



A4

White wove paper.

12	1892	A4	1c	green	3	3
13	"	"	2c	rose	5	4
14	"	"	5c	blue	10	5
15	"	"	10c	yellow	20	5

REGISTRATION STAMPS.

Perforated.



RS1

51 1885 RS1 10c black on gray p 20

No. DATE. TYPE. VALUE. COLOR. NEW, USED

Santander.



No.	DATE	TYPE	VALUE	COLOR	NEW	USED
1	1884	A1	1c	blue	6	6
2	"	A2	5c	red	15	12
3	"	"	10c	purple	35	35

A1

A2



A3

A4

4	1886	A3	1c	blue	5	5
5	"	"	5c	red	15	15
6	"	"	5c	violet (error)	5.00	5.00
7	"	"	10c	violet	25	20
8	1887	A4	1c	blue	4	5
9	"	"	5c	red	15	12
10	"	"	10c	violet	30	30



A5

A6

A7

Perforated.

11	1889	A5	1c	blue	4	5
12	"	A6	5c	red	10	10
13	"	A7	10c	purple	20	15



A8

15 14 1892 A8 5c red on rosy buff 10

OFFICIAL CUBIERTAS.



SERVICIO DE CORREOS NACIONALES.

Peso.—Gramos,..... CERTIFICADO OFICIAL. Número.....

Sala de Bucaramanga en de de 188

REMITA

El Administrador.

OC1

51 1886 OC1 black violet and bistre, wove p

52 " " black, violet and bistre, ribbed p



República de Colombia

SERVICIO DE CORREOS NACIONALES.

Peso.—Gramos,..... CERTIFICADO OFICIAL. Número.....

Sala de Bucaramanga en..... de 188

El Administrador,

Tip. mercantil de Bucaramanga.

OC2

53 1886 OC2 black, violet and bistre, wove p

NO. DATE. TYPE. VALUE. COLOR.

NEW. USED

 República de Colombia 		
SERVICIO DE CORREOS NACIONALES.		
Peso.—Gramos,	CERTIFICADO OFICIAL.	Número:
Sale de en de de 188.....		
REMITA		
El Administrador,		

OC₃54 1886 OC₃ black, violet and bistre, wove p

55 " " black, violet and bistre, ribbed p

 REPUBLICA DE COLOMBIA 	
SERVICIO DE CORREOS NACIONALES.	
CERTIFICADO OFICIAL.	
Peso.....Gramos	gros.....
Sale de Bucaramanga en de de 188.....	
REMITA	
El Administrador,	

OC₄56 1888 OC₄ violet on bluish p

75

NO. DATE. TYPE. COLOR. VALUE

NEW. USED

Devuélvase á la vuelta del Correo con el cumplido.

República de Colombia.—Servicio de Correos.—Certificado oficial

Peso _____ gramos. Número _____

Sale de Bucaramanga en _____ de _____ de 189__

Remite el Administrador Departamental de Hacienda nacional.

Al Señor _____

OC5

57 1891 OC5 black on white wove p

Tolima.



A1

White wove paper.

1	1870	A1	5c black	15.00	15.00
2	"	"	10c black	17.50	17.50

*Six varieties of the 5c and four of the 10c.**Blue laid batonne paper.*

3	1870	A1	5c black		
---	------	----	----------	--	--

*Twenty varieties.**Buff laid batonne paper.*

4	1870	A1	5c black	45.00	
---	------	----	----------	-------	--

*Ten varieties.**Blue wove paper.*

5	1870	A1	5c black	15.00	15.00
---	------	----	----------	-------	-------

*Ten varieties.**Blue vertically laid paper.*

6	1870	A1	5c black	17.50	17.50
---	------	----	----------	-------	-------

*Ten varieties.**Blue horizontally laid paper.*

7	1870	A1	5c black	25.00	25.00
---	------	----	----------	-------	-------

*Twenty varieties.**Blue quadrille paper.*

8	1870	A1	5c black	15.00	15.00
---	------	----	----------	-------	-------

Twenty varieties.

A2



A3



A4



A5

Wove paper.

9	1871	A2	5c brown	50	50
10	"	"	5c " (cingo)	2.50	
11	"	A3	10c blue	35	35
			<i>Reprint</i>	15	
12	"	A4	50c green	1.00	1.00
			<i>Reprint</i>	40	
13	"	A5	1p carmine	2.00	2.00
			<i>Reprint</i>	50	
			<i>Laid batonné paper.</i>		
14	1871	A3	10c blue	1.00	1.00

No. DATE. TYPE. VALUE. COLOR.

NEW. USED



A6



A7

Wove paper.

15 1879 A6 5c brown
16 " A7 10c blue

10 10
15 10



A8



A9



A10

17 1880 A8	50c green	50	50
18 " A9	1p vermilion	1.00	1.50
19 " "	1p rose	2.50	2.50
20 1883 A2	5p yellow	15.00	
21 1884 A6	5c orange	10	
22 " A7	10c vermilion	15	
23 " A10	20c lilac	25	



A11

24 1884 A11	1c gray	6	
25 " "	2c mauve	8	
26 " "	2½c orange red	10	
27 " "	5c brown	15	
28 " "	10c blue	20	
29 " "	20c yellow	40	
30 " "	25c black	50	
31 " "	50c green	75	

No. DATE. TYPE. VALUE. COLOR.

NEW. USED

32 1884 A11	1p vermilion	1.50	
33 " "	2p violet	2.50	
34 " "	5p orange	5.00	
35 " "	10p rose lilac	10.00	
36 " "	10p slate	10.00	



A12



A13



A14



A15

Perforated 10½.

Typographed.

37 1886 A12	5c yellow brown	15	15
38 " "	5c brown	15	15
39 " A13	10c blue	25	25
40 " A14	50c green	85	85
41 " A15	1p vermilion	1.75	1.75



A16



A17



A18



A19

NO.	DATE.	TYPE.	VALOR.	COLOR.	NEW.	USED	NO.	DATE.	TYPE.	VALOR.	COLOR.	NEW.	USED
<i>Lithographed.</i>													
42	1886	A12	5c	yellow brown, bluish p									
43	"	A13	10c	blue									
44	"	A14	50c	green, bluish p									
45	1887	A12	1c	gray									
46	"	A16	2c	mauve		25							
47	"	A17	2½c	orange red									
48	"	A18	5c	brown		15							
49	"	A19	10c	blue									
50	"	A17	20c	yellow									
51	"	"	25c	black		75							
52	"	"	50c	green									
53	"	"	1p	red									
54	"	"	2p	violet									
55	"	"	5p	orange		6.00							
56	"	"	10p	lilac rose		12.00							

Unperforated.



A20

57	1887	A20	5c	brown		50
58	"	"	5c	yellow brown		50
59	"	A13	10c	brown (error)		5.00
60	"	"	10c	ultramarine		75



A21

61	1887	A21	2p	violet		2.50
62	"	"	5p	orange		4.50
63	"	A2	5p	orange red		



A22

Perforated.

64	1887	A22	5c	red		12	8
65	"	"	10c	green		25	20
66	"	"	50c	blue		1.00	60
67	"	"	1p	brown		2.00	1.00

CUBIERTAS.



CUI

101	1879	CUI	10c	red, yellow and blue		1.25
102	"	"	50c	red, yellow and blue		3.00

No. DATE, TYPE, VALUE, COLOR.

NEW. USED



CU₂

103	1883	CU ₂	5c red, yellow and blue	1.20
104	"	"	10c red, yellow and blue	2.00
105	"	"	50c red, yellow and blue	3.50
106	1886	"	5c yellow	.75
107	"	"	10c blue	1.00
108	"	"	50c red	1.50



CU₃

109	1888	CU ₃	5c histre	20
110	"	"	10c vermilion	30
111	"	"	50c blue	1.25

No. DATE. TYPE. VALUE. COLOR. NEW. USED

CONGO, AF.

100 CENTIMES — 1 FRANC.

Perforated.

A1



A2



A3

1	1886	A1	5c green	5	
2	"	"	10c carmine	8	
3	"	A2	25c blue	12	
4	"	A3	50c reseda	25	25
5	"	A1	5fr violet	6.00	6.00



A4

6	1887	A4	50c brown	20	20
7	"	"	5fr violet	2.00	1.50
8	1888	"	25c blue	12	
9	1889	"	5c green	3	
10	"	"	10c carmine	5	
11	"	"	10fr yellow ochre	3.50	
12	1892	"	5fr gray	1.75	1.50
13	1893	"	50c gray		

POSTAL PACKET STAMPS.

Perforated.

PP1



PP2

51	1887	PP1	3fr 50c violet	6.00	
52	"	PP2	3fr 50c "	3.00	3.00



PP3

No. DATE. TYPE. VALUE. COLOR. NEW. USED

53	1888	PP3	3fr 50c violet	2.00	
54	1888	PP3	3fr 50c violet		
55	1893	PP3	3fr 50c gray		

POSTAL CARDS.

CARTE POSTALE

UNION POSTALE UNIVERSELLE

ÉTAT INDÉPENDANT DU CONGO

(Ces rimes à l'adresse)

PC1

101	1886	PC1	15c brown, buff	35	
102	"	"	15c blue, blue	25	

UNION POSTALE UNIVERSELLE

INDÉPENDANT DU CONGO

CARTE POSTALE

PC2

103	1887	PC2	15c orange, salmon	12	
-----	------	-----	--------------------	----	--

INDÉPENDANT DU CONGO

CARTE POSTALE

rivar et des pays limitrophes jusques et y compris
ville au Nord et Moussamedes au Sud.)

104	1889	PC3	10c black, white	15	
105	"	"	10c black, pearl gray	8	
106	"	"	15c carmine, buff	8	
107	"	"	15c brown, pearl gray (reply)	10	
108	"	"	25c black, green (reply)	15	
109	1892	"	10c black, buff	35	
110	"	"	15c black, white	35	

INDÉPENDANT DU CONGO

CARTE POSTALE

rivar et des pays limitrophes jusques et y compris
ville au Nord et Moussamedes au Sud.)

111	1892	PC4	10c carmine, buff	8	
-----	------	-----	-------------------	---	--

UNION POSTALE UNIVERSELLE

INDÉPENDANT DU CONGO

CARTE POSTALE

PC5

112	1892	PC5	15c blue, blue	10	
-----	------	-----	----------------	----	--

No. DATE. TYPE. VALUE. COLOR. New. Used

COOK ISLANDS FEDERATION, O.

12 PENCE—1 SHILLING.



A1
Perforated.

1	1892	A1	1p black	10
2	"	"	1½p mauve	12
3	"	"	2½p blue	15
4	"	"	10p carmine	1.25



A2

Watermarked N. Z. and Star.

Perforated 11½.

5	1893	A2	1p brown	10
6	"	"	1½p violet	8
7	"	"	2½p rose	12
8	"	"	5p slate	20
9	"	"	10p green	40

POSTAL CARD.

OF THE COOK ISLANDS
POSTAL CARD.

THE FEDERATION ONLY

TO BE WRITTEN ON THIS SIDE.



PC1

101	1892	PC1	1p blue	20
-----	------	-----	---------	----

COREA, A.

Various Perforations.



A1



A2

No. DATE. TYPE. VALUE. COLOR. New. Used

1	1885	A1	5mons carmine	25
2	"	A2	10mons blue	10



A3

A4

3	1886	A3	25mons orange	5
4	"	A4	50mons green	5



A5

5	1886	A5	100mons blue and rose	5
---	------	----	-----------------------	---

The three higher values were never used.

COSTA RICA, C. A.

8 REALES — 100 CENTAVOS — 1 PESO.



A1

1	1862	A1	½r blue		
2	"	"	2r scarlet		
<i>Perforated.</i>					
3	1863	A1	½r blue	2	2
4	"	"	2r scarlet	5	5
5	"	"	4r green	35	35
6	"	"	1p orange	1.00	1.00

PROVISIONAL ISSUE.

Perforated.



A2



A3

No.	DATE.	TYPE.	VALUE.	COLOR.	NEW.	USED
-----	-------	-------	--------	--------	------	------



7	1881	A ₂	2c on 1/2r blue		12	25
8	1882	"	1c on 1/2r blue		12	
9	"	A ₃	1c on 1/2r blue		12	
10	"	A ₄	2c on 1/2r blue, black surcharge			
11	"	"	2c on 1/2r blue, red and black surcharge			
12	"	A ₂	5c on 1/2r blue		25	
13	"	A ₅	5c on 1/2r blue		75	
14	"	"	10c on 2r scarlet		1.00	
15	"	"	20c on 4r green		3.00	

REGULAR ISSUE.

Perforated.

16	1883	A ₆	1c green		3	2
17	"	"	2c carmine		5	3
18	"	"	5c purple		10	2
19	"	"	10c orange		20	6
20	"	"	40c blue		40	20



21	1887	A ₇	5c purple		10	3
22	"	"	10c orange		20	5

PROVISIONAL ISSUE.

Perforated.

No.	DATE.	TYPE.	VALUE.	COLOR.	NEW.	USED
-----	-------	-------	--------	--------	------	------

23	1889	A ₈	1c red		10	10
24	"	A ₉	5c brown		20	15

REGULAR ISSUE.

Perforated.A₁₀A₁₁A₁₂A₁₃A₁₄A₁₅A₁₆A₁₇A₁₈A₁₉

25	1889	A ₁₀	1c brown		2	3
26	"	A ₁₁	2c dark green		2	3

A₈A₉

No.	DATE.	TYPE.	VALUE.	COLOR.	NEW.	USED.	No.	DATE.	TYPE.	VALUE.	COLOR.	NEW.	USED.
27	1889	A17	5c	orange	2	2	35	1892	A20	1c	blue green	2	2
28	"	A13	10c	red brown	3	3	36	"	A21	2c	yellow	4	3
29	"	A14	20c	sea green	4	15	37	"	A22	5c	violet	10	3
30	"	A15	50c	rose	8	26	38	"	A23	10c	green	20	5
31	"	A16	1p	blue	20	46	39	"	A24	20c	red	35	10
32	"	A17	2p	violet	25	60	40	"	A25	50c	violet on blue	80	
33	"	A18	5p	olive green	1.00	1.00							
34	"	A19	10p	black	2.00	8.00							



A20



A21



A22



A23



A24



A25



A26



A27



A28



A29

41	"	A26	1p	green on pale green	1.50	
42	"	A27	2p	rose on yellow	2.75	
43	"	A28	5p	blue on bluish	6.00	
44	"	A29	10p	brown on pale blue	11.00	

REVENUES USED FOR POSTAGE.

Perforated.

R1



R2

101	1884	R1	1c	red		25
102	"	"	2c	blue		40
103	1889	R2	5c	brown		20
104	"	"	10c	blue		1.50



R3

105	1892	R3	1c	emerald green		
106	"	"	10c	olive green		

OFFICIAL STAMPS.

*Perforated.**Surcharged Oficial*

201	1883	A6	1c	green, red surcharge		8
202	"	"	2c	carmine, blue surcharge		10
203	"	"	5c	purple, red surcharge		15
204	"	"	10c	orange, green surcharge		30
205	"	"	40c	blue, red surcharge		1.00
206	1885	"	1c	green, black surcharge		8
207	"	"	2c	carmine, bl'k surcharge		10

NO. DATE. TYPE. VALUE. COLOR. NEW. USED

Surcharged OFICIAL

208	1886	A6	1c green, black surcharge	5	
209	"	"	2c carmine, bl'k surcharge	15	
210	"	"	5c purple, red surcharge	25	
211	"	"	10c orange, bl'k surcharge	35	

Surcharged OFICIAL

212	1886	A6	1c green, bl'k surcharge	5	
213	"	"	2c carmine, bl'k surcharge	10	
214	"	"	5c purple, red surcharge	25	
215	"	"	10c orange, bl'k surcharge	40	

Surcharged in black Oficial

216	1886	A6	5c purple	20	15
217	"	"	10c orange	35	

Surcharged in black OFICIAL.

218	1887	A6	1c green	6	
219	"	"	2c carmine	10	
220	"	"	5c purple		
221	"	"	10c orange	35	
222	"	A7	5c purple	15	
223	"	"	10c orange	30	
223a	"	A6	40c blue	1.00	

Surcharged in black OFICIAL

224	1889	A10	1c brown	3	3
225	"	A11	2c dark green	4	
226	"	A12	5c orange	4	
227	"	A13	10c red brown	6	10
228	"	A14	20c sea green	10	
229	"	A15	50c rose	25	
230	1892	A20	1c blue green		
231	"	A21	2c yellow		
232	"	A22	5c violet		
233	"	A23	10c green		
234	"	A24	20c red		
235	"	A25	50c violet on blue		

ENVELOPES.

E1

301	1886	E1	5c blue	12	8
302	"	"	10c orange	20	15

NO. DATE. TYPE. VALUE. COLOR. NEW. USED



E2

303	1890	E2	5c orange	12	10
304	"	"	10c violet brown	25	20

WRAPPERS.

W1

351	1890	W1	2c green, buff p	5	
-----	------	----	------------------	---	--

POSTAL CARDS.**TARJETA POSTAL**

E LADO LA DIRECCION Y LA COMUNICACION DEL OTRO.

PC1

351	1885	PC1	2c black	8	
352	"	"	4c (reply)	12	



PC2

353	1890	PC2	2c green	6	
354	"	"	3c carmine	8	

Guanacaste.*Regular issues of Costa Rica, surcharged**"Guanacaste."**Perforated.**Surcharged horizontally in black Guanacaste*

NO.	DATE.	TYPE.	VALUE.	COLOR.	NEW.	USED.
401	1885	A6	1c	green	5	5
402	"	"	2c	carmine	10	8
403	"	"	10c	orange	40	15
<i>Same surcharge in red.</i>						
404	1885	A6	1c	green	5	
405	"	"	5c	purple	15	6
406	"	"	40c	blue	1.00	
<i>Surcharged horizontally in black</i> Guanacaste						
407	1885	A6	1c	green	5	5
408	"	"	2c	carmine	10	8
409	"	"	5c	purple	30	
410	"	"	10c	orange	50	
411	"	"	40c	blue		
<i>Same surcharge in red.</i>						
412	1885	A6	5c	purple	50	50
<i>Surcharged horizontally in black</i> Guanacaste						
413	1885	A6	2c	carmine	50	
414	"	"	10c	orange		
<i>Same surcharge in red.</i>						
415	1885	A6	1c	green	20	
416	"	"	5c	purple	25	20
417	"	"	40c	blue		
<i>Same surcharge vertically in black.</i>						
418	1885	A6	1c	green		
419	"	"	5c	purple		
419a	"	"	10c	orange	50	
<i>Surcharged vertically in black</i> Guanacaste						
420	1885	A6	5c	purple	25	
421	"	"	10c	orange	40	
<i>Surcharged vertically in black</i> GUANACASTE						
422	1885	A6	5c	purple		
423	"	"	10c	orange	40	
<i>Surcharged vertically in black</i> GUANACASTE						
423a	1885	A6	1c	green		
424	"	"	5c	purple		
425	"	"	10c	orange	40	
<i>Surcharged vertically in black</i> GUANACASTE						
426	1885	A6	5c	purple		25
427	"	"	10c	orange	40	
<i>Surcharged vertically in black</i> GUANACASTE						
428	1885	A6	5c	purple		
<i>Surcharged horizontally in black</i> Guanacaste						
429	1885	A7	5c	purple	20	15
<i>Surcharged horizontally in black</i> Guanacaste						

NO.	DATE.	TYPE.	VALUE.	COLOR.	NEW.	USED.
430	1885	A7	5c	purple	20	15
<i>Surcharged horizontally in black</i> GUANACASTE						
431	1890	A10	1c	brown		15
432	"	A11	2c	dark green		
433	"	A12	5c	orange		15
434	"	A13	10c	red brown		
435	"	A14	20c	sea green	45	10
436	"	A15	50c	rose	25	25
437	"	A16	1p	blue	35	75
438	"	A17	2p	violet	75	1.25
439	"	A18	5p	olive green	2.00	2.50
<i>Surcharged horizontally in black</i> GUANACASTE						
440	1890	A10	1c	brown	3	3
441	"	A11	2c	dark green	5	3
442	"	A12	5c	orange	6	4
443	"	A13	10c	red brown	10	5

REVENUES USED FOR POSTAGE.
Revenue Stamps of Costa Rica.
Perforated.

<i>Surcharged vertically in black</i> Guanacaste						
501	1885	R1	2c	blue		
<i>Surcharged vertically in black</i> Guanacaste						
502	1885	R1	2c	blue		
<i>Surcharged vertically in black</i> GUANACASTE						
503	1885	R1	1c	red		
504	"	"	2c	blue		
<i>Surcharged vertically in black</i> GUANACASTE						
505	1885	R1	2c	blue		
<i>Surcharged horizontally in black</i> Guanacaste						
506	1885	R1	1c	red		
507	"	"	2c	blue		

CUBA, W. I.

8 REALES PLATA — 1 PESO.
100 CENTESIMOS — 1 ESCUDO OR PESETA.
Blue paper, watermark loops.



1	1855	A1	½r	p blue green	75	5
2	"	"	1r	p green	50	12
3	"	"	2r	p carmine	1.00	20

Surcharged **Y** $\frac{1}{4}$

No.	DATE.	TYPE.	VALUE.	COLOR.	New.	Used.	No.	DATE.	TYPE.	VALUE.	COLOR.	New.	Used.
4	1855	A1	¼r	p carmine	5.00	3.00	21	1866	A5	20c	green	25	15
4a	1856	"	¼r	p orange red			22	"	"	40c	rose	40	5.00
Y 1/4													
<i>Surcharged</i>													
5	1855	A1	¼r	p carmine	5.00	2.00	23	1867	A5	5c	lilac	20	
5a	1856	"	¼r	p orange red		7.50	24	"	"	10c	blue	15	4
<i>Rough yellowish paper, watermark Lines.</i>													
6	1856	A1	¼r	p blue	50		25	"	"	20c	green	15	12
7	"	"	1r	p green	2.00	75	26	"	"	40c	rose	10	
8	"	"	2r	p orange red	2.00	50							
<i>White smooth paper, no watermark.</i>													
9	1857	A1	¼r	p blue	5	2	A6						
10	"	"	1r	p green	6	3	27	1868	A6	5c	lilac	10	15
11	"	"	2r	p red	15	5	28	"	"	10c	blue	10	4

Surcharged **Y 1/4**

12	1857	A1	¼r	p red	60	60	29	"	"	20c	green	10	6
----	------	----	----	-------	----	----	----	---	---	-----	-------	----	---



A7

13	1862	A2	¼r	p black	10		30	"	"	40c	rose	20	25
----	------	----	----	---------	----	--	----	---	---	-----	------	----	----



A3

14	1864	A3	¼r	p black, buff p	75		31	1869	"	5c	rose	20	
15	"	"	½r	p green	10	3	32	"	"	10c	brown	8	3
15a	"	"	½r	p " rose p	10	5	33	"	"	20c	orange	10	5
16	"	"	1r	p blue, salmon p	10	8	34	"	"	40c	lilac	40	40
17	"	"	2r	p vermilion, flesh p	5	35	PROVISIONAL ISSUE.						



A4

18	1866	A4	¼r	p blk, buff p	40							
19	"	A5	5c	lilac	50	2.50	A7					
20	"	"	10c	blue	12	8	<i>Perforated.</i>					



A5







43	1870	A6	5c	blue	75	75	35	1868	A7	5c	lilac	1.25	
44	"	"	10c	green	10	3	36	"	"	10c	blue	1.25	
45	"	"	20c	brown	12	6	37	"	"	20c	green	1.25	
46	"	"	40c	rose	1.00	75	38	"	"	40c	rose	1.25	

REGULAR ISSUE.

Perforated.



A8

No.	DATE.	TYPE.	VALUE.	COLOR.	NEW.	USED	No.	DATE.	TYPE.	VALUE.	COLOR.	NEW.	USED	
														
A9														
47	1871	A9	12c	lilac	25	30	67	1877	A13	10c	light green	75		
48	"	"	25c	blue	8	2	68	"	"	12½c	lilac	12	25	
49	"	"	50c	green	12	3	69	"	"	25c	green	10	2	
50	"	"	1p	brown	30	35	70	"	"	50c	black	15	4	
														
A10														
51	1873	A10	12½c	green	30	35	71	"	"	1p	brown	30	50	
52	"	"	25c	lilac	10	3	72	1878	"	5c	blue	8	1.00	
53	"	"	50c	brown	15	6	73	"	"	10c	black	20		
54	"	"	1p	red brown	40	40	74	"	"	12½c	brown	12	20	
55	1874	A9	12½c	brown	15	15	75	"	"	25c	light green	10	2	
56	"	"	25c	blue	10	3	76	"	"	50c	dark green	15	4	
57	"	"	50c	lilac	15	6	77	"	"	1p	carmine	30	40	
58	"	"	1p	carmine	40	1.00	78	1879	"	5c	black	8	15	
														
A14														
														
A15														
							84	1880	A14	5c	green	5	25	
							85	"	"	10c	rose	30		
							86	"	"	12½c	lilac	15	20	
							87	"	"	25c	blue	8	1	
							88	"	"	50c	brown	8	3	
							89	"	"	1p	bistre	30	35	
							90	1881	A15	1c	green	4	10	
							90a	"	"	2c	rose	1.00		
59	1875	A11	12½c	lilac	20	35	91	"	"	2½c	olive	5	8	
60	"	"	25c	blue	10	2	92	"	"	5c	blue	5	1	
61	"	"	50c	green	15	5	93	"	"	10c	brown	6	3	
62	"	"	1p	brown	40	1.00	94	"	"	20c	red brown	15	30	
														
A12														
														
A12														
63	1876	A12	12½c	green	15	15								
64	"	"	25c	lilac	10	2	A16							
65	"	"	50c	blue	15	5	95	1882	A16	1c	green	3	2	
66	"	"	1p	black	40	50	96	"	"	2c	red	5	3	
							97	"	"	2½c	olive	8	5	
							98	"	"	5c	blue	3	1	
							99	"	"	10c	bistre	10	3	
							100	"	"	20c	red brown	20	25	

No. DATE. TYPE. VALUE. COLOR. NEW. USED

Surcharged

101	1883	A16	5c	blue	8	8
102	"	"	10c	bistre	15	15
103	"	"	20c	brown	25	75

Surcharged

104	1883	A16	5c	blue	8	8
105	"	"	10c	bistre	15	15
106	"	"	20c	brown	25	75

Surcharged

107	1883	A16	5c	blue	8	8
108	"	"	10c	bistre	15	15
109	"	"	20c	brown	25	75

Surcharged

110	1883	A16	5c	blue	8	5
111	"	"	10c	bistre	15	15
112	"	"	20c	brown	25	75

Surcharged

113	1883	A16	5c	blue	25	25
114	"	"	10c	bistre	25	25
115	"	"	20c	brown	2.50	2.50

Unsurcharged.

115a	1884	A16	2½c	brown	8	4
116	"	"	2½c	violet	6	3
117	"	"	10c	brown	20	2
118	"	"	20c	olive	30	20
119	1888	"	2½c	red brown	5	3
120	"	"	10c	blue	20	3
121	"	"	20c	lilac gray	40	10

No. DATE. TYPE. VALUE. COLOR. NEW. USED



122	1890	A17	1c	brown	3	3
123	"	"	2c	slate blue	5	4
124	"	"	2½c	emerald green	6	4
125	"	"	5c	olive green	10	3
126	"	"	10c	lilac brown	20	5
127	"	"	20c	dark violet	40	20
128	1891	"	5c	emerald green	10	2
129	"	"	10c	claret	20	3
130	"	"	1c	olive green	3	2
131	"	"	2c	lilac brown	5	3
132	"	"	2½c	salmon	6	5
133	"	"	20c	blue	40	15

NEWSPAPER STAMPS.



		N ₁		N ₂		
201	1888	N1	½m	black	2	2
202	"	"	1m	"	2	3
203	"	"	2m	"	3	4
204	"	"	3m	"	3	4
205	"	"	4m	"	4	6
206	"	"	8m	"	4	6
207	1890	N2	½m	red brown	2	2
208	"	"	1m	"	2	3
209	"	"	2m	"	2	3
210	"	"	3m	"	3	3
211	"	"	4m	"	3	4
212	"	"	8m	"	4	5
213	1892	"	½m	violet	1	1
214	"	"	1m	"	2	2
215	"	"	2m	"	2	
216	"	"	3m	"	2	
217	"	"	4m	"	3	
218	"	"	8m	"	3	

POSTAL CARDS.



301	1878	PC1	25c	blue, buff	50	
302	1879	"	25c	carmine, buff	2.00	

NO. DATE. TYPE. VALUE. COLOR.

NEW. USED

ULTRAERAR

IN POSTAL UNIVERSAL

UNION POSTALE UNIVERSELLE
ESPAÑA.

Este tido se escribe en la direccion

PC₂

303	1880	PC ₂	10c	lake, white	20
304	"	"	15c	carmine, white	40
305	"	"	20c	lake, white (reply)	30
306	"	"	30c	carmine, white (reply)	40
307	1881	"	2c	lake, white	15
308	"	"	3c	pale carmine, white	20
309	"	"	4c	lake, white (reply)	25
310	"	"	6c	pale carmine, white (reply)	30
311	1882	"	2c	lake, white	8
312	"	"	3c	pale carmine, white	8
313	"	"	4c	lake, white (reply)	12
314	"	"	6c	pale carmine, white (reply)	18

PC₃

With yellow or orange groundwork.

315	1882	PC ₃	2c	green, buff	8
316	"	"	4c	lake, buff	15
317	"	"	10c	blue, buff	60

Without groundwork.

318	1882	PC ₃	2c	green, buff	10
319	"	"	4c	lake, buff	15

CARJETA



POSTA

Lr. D.

PC₄

320	1889	PC ₄	2c	green, buff	8
321	"	"	3c	rose, buff	10
322	"	"	4c	lake, buff	12

NO. DATE. TYPE. VALUE. COLOR.

NEW. USED

Republic of Cuba.
Perforated.

401 1873 A1 10c green 50

CURACAO, W. I.
100 CRTS — 1 GULDEN.A1
Perforated 14.
Bluish wove paper.

1	1873	A1	2½c	green		
2	"	"	3c	bistre		
3	"	"	5c	carmine		
4	"	"	10c	blue		
5	"	"	25c	chocolate		
6	"	"	50c	violet		
6a	"	"	2gd	50c bistre & violet		
White wove paper.						
Perforated 14.						
7	1873	A1	2½c	green	8	5
8	"	"	3c	bistre	50	4.00
9	"	"	5c	rose	10	8
10	"	"	10c	ultramarine	15	8
11	"	"	25c	chocolate	25	8
12	"	"	50c	violet	40	20
13	"	"	2gd	50c bistre and violet	3.00	1.50

Also perforated 12½x13, 12x13, 13, 13x13½, 12x11½.

Perforated 11½, 12½, 12x12½.

14	1889	A1	12½c	yellow	40	10
15	1889	"	15c	olive	40	12
16	"	"	30c	pearl gray	40	30
17	"	"	60c	yel'w bistre	1.20	1.20
18	"	"	1gl	50c light and dark blue	1.50	1.25

A₂

NO.	DATE.	TYPE.	VALUE.	COLOR.	NEW.	USED	NO.	DATE.	TYPE.	VALUE.	COLOR.	NEW.	USED
<i>Perforated 12½.</i>													
19	1889	A2	1c	gray	2	2	Type I.	34	loops.	T of "Betalen" over center of loop, top branch of E of Tz shorter than lower branch.			
20	"	"	2c	violet	3	3	Type II.	33	loops.	T of "Betalen" over centre of two loops.			
21	"	"	2½c	green	3	3	Type III.	32	loops.	T of "Betalen" slightly to the left of loop, top of first E of "Betalen" shorter than lower branch.			
22	"	"	3c	bistre	4	4							
23	"	"	5c	rose	5	4							

PROVISIONAL ISSUE.



A3

Perforated 12½ x 12.

24	1891	A3	25c on 30c	pearl gray	5c	50
----	------	----	------------	------------	----	----

REGULAR ISSUE.



A4

Perforated 12½.

25	1892	A4	12½c	green	10	5	63	"	"	15c	green and black, type I.	35	35
26	"	"	15c	rose	12		64	"	"	15c	green and black, type II.	50	50
27	"	"	25c	brown	20	5	65	"	"	15c	green and black, type III.	20	20
28	"	"	50c	dark red	40		66	"	U4	20c	green and black, type III.	25	
29	1893	"	10c	ultramarine	10		67	"	U5	25c	green and black, type III.	40	40
30	"	"	30c	gray	25		68	"	U4	30c	green and black, type I.	60	

UNPAID LETTER STAMPS.

Perforated 12½.

U1

U2

U3



U4

U5

U6

69	"	"	30c	green and black, type II.	1.25	1.25	71	"	U6	40c	green and black, type I.	75	
70	"	"	30c	green and black, type III.	35		72	"	"	40c	green and black, type III.	40	
71	"	"	40c	green and black, type I.	75		73	"	U3	50c	green and black, type I.	1.00	
72	"	"	40c	green and black, type III.	40		74	"	"	50c	green and black, type II.	1.50	
73	"	"	50c	green and black, type I.	1.00		75	"	"	50c	green and black, type III.	50	

No. DATE. TYPE. VALUE. COLOR. NEW. USED



No.	DATE.	TYPE.	VALUE.	COLOR.	NEW.	USED
76	1892	U7	2½c	green and black, type I.		
77	"	"	2½c	green and black, type II.		
78	"	"	2½c	green and black, type III.	4	
79	"	"	10c	green and black, type I.		
80	"	"	10c	green and black, type II.		
81	"	"	10c	green and black, type III.	10	
82	"	"	12½c	green and black, type I.	26	
83	"	"	12½c	green and black, type II.	25	
84	"	"	12½c	green and black, type.	12	
85	"	"	25c	green and black, type I.	30	
86	"	"	25c	green and black, type II.	50	
87	"	"	25c	green and black, type III.	20	

POSTAL CARDS.

Briefkaart.



No.	DATE.	TYPE.	VALUE.	COLOR.	NEW.	USED
151	1876	PC1	15c	brown		1.25
152	1877	"	12½c	orange		.75
153	"	"	no stamp,	green		.15

Briefkaart.



No.	DATE.	TYPE.	VALUE.	COLOR.	NEW.	USED
154	1877	PC2	12½c on 15c	brown, black surcharge		
155	1879	"	7½c on 12½c	orange, black surcharge	35	
156	1879	"	7½c on 12½c	orange, blue green surcharge	3.50	
157	"	"	7½c on 15c	brown, black surcharge	2.50	
158	"	"	7½c on 15c	brown, blue green surcharge	2.00	

No. DATE. TYPE. VALUE. COLOR. NEW. USED

159 1879 PC2 7½c on 12½c (on 15c) brown, black surcharge

DE POSTVEREENIGING.

(on postale universelle.)

ANTWOORD naar CURAÇAO.

(basse pour la colonie de Curaçao.)

PC3

160 1882 PC3 10c carmine, rose (reply) 15

KAART uit de kolonie CURAÇAO.

(Carte postale des Antilles néerlandaises.)

DE POSTVEREENIGING. (UNION POSTALE UNIVERSELLE.)

Adresslijst. (Liste adresses à l'étranger.)

PC4

161 1886 PC4 5c carmine, rose 8

162 " " 7½c olive green, blue 12

163 " PC3 15c carmine and green (adhesive), rose (reply) 20

MET met betaald antwoord uit CURAÇAO

(le avec réponse payée de la colonie de Curaçao.)

POSTVEREENIGING. (UNION POSTALE UNIVERSELLE.)

Adresslijst. (Liste adresses à l'étranger.)

PC5

164 1892 PC5 2½c green, green 5

165 " " 5c green, green (reply) 8

166 " " 5c carmine, rose 8

167 " " 10c carmine, rose (reply) 15

168 " " 7½c blue, blue 10

169 " " 15c blue, blue (reply) 20

CYPRUS, E.

12 PENCE = 1 SHILLING.

40 PARAS = 1 PIASTRE.

Perforated.



A1



A2



A3



A4

NO. DATE. TYPE. VALUE. COLOR. NEW. USED

NO. DATE. TYPE. VALUE. COLOR. NEW. USED



	A5	A6	A7		
1	1880	A1	1/2 p red	25	60
2	"	A2	1p "	4	15
3	"	A3	2 1/2 p claret	5	12
4	"	A4	4p sea-green	40	
5	"	A5	6p slate	3.00	
6	"	A6	1sh green	4.00	
7	"	A7	30 paras on 1p red	85	

Plate numbers:

1/2 p: 12, 15, 18, 19.

1p: 174, 181, 184, 201, 205, 208,
210, 215, 216, 217, 218, 220.

2 1/2 p: 14, 15.

30pa: 201, 216, 217, 220.

PROVISIONAL ISSUE.

Perforated.

Surcharged **HALF PENNY**

8	1881	A2	1/2 p on 1p red	50	
---	------	----	-----------------	----	--

Plate numbers:

181, 201, 204, 205, 208, 215, 216, 217,
218, 220.

Surcharged **HALF-PENNY**

9	1881	A2	1/2 p on 1p red	1.00	
---	------	----	-----------------	------	--

Plate numbers:

201, 216, 218.

Surcharged **HALF PENNY**

10	1881	A2	1/2 p on 1p red	60	
----	------	----	-----------------	----	--

Plate numbers:

205, 215, 217, 218.



A8

Watermarked Crown and C. C.

11	1881	A8	1/2 pi green	12	35
12	"	"	1pi rose	35	35
13	"	"	2pi blue	50	35
14	"	"	4pi olive green	1.50	1.50
15	"	"	6pi slate	2.00	2.00

	A9	A10			
16	1882	A9	1/2 pi green	1.00	25
17	"	A10	30pa rose	1.50	
<i>Watermarked Crown and C. A.</i>					
18	1882	A8	50pa mauve	10	8
19	1883	"	1/2 pi green	4	2
20	"	"	1pi rose	6	3
21	"	"	2pi blue	12	4
22	"	"	6pi slate	35	12
23	1884	A9	1/2 pi green	12	6
24	"	A8	4pi olive green	25	6
25	"	"	12pi venetian red	70	60



A11

26	1886	A11	1/2 pi green	8	4
----	------	-----	--------------	---	---

Watermarked Crown and C. C.

27	1886	A11	1/2 pi green		
----	------	-----	--------------	--	--

REVENUES USED FOR POSTAGE.



R1

Perforated.

101	1883	R1	1p lilac and black		
-----	------	----	--------------------	--	--

REGISTRATION ENVELOPES.



E1

Surcharged "Cyprus."

151	1880	E1	2p blue	1.25	
-----	------	----	---------	------	--

NO. DATE. TYPE. VALUE. COLOR.

NEW. USED

NO. DATE. TYPE. VALUE. COLOR.

NEW. USED



E₂
WRAPPERS.

152 1881 E₂ 2pi blue 15



W₁
Surcharged "Cyprus."

201 1880 W₁ 1p brown 3



W₂
203 1881 W₂ 1pi brown 8
203 1882 " ½pi green 5

POSTAL CARDS.

OST CARD

ONLY TO BE WRITTEN ON THIS SIDE

CYPRUS

PC₁
301 1880 PC₁ ½p brown, buff 15

POSTALE UNIVERSELLE

~~CYPRUS~~
OST. CARD.

ONLY TO BE WRITTEN ON THIS SIDE.

PC₂
302 1880 PC₂ 1p brown, buff 5

POSTALE UNIVERSELLE

~~CYPRUS~~
OST CARD.

ONLY TO BE WRITTEN ON THIS SIDE.

PC₃

303 1880 PC₃ 1½p brown, buff 8

OST CARD

ONLY TO BE WRITTEN ON THIS SIDE.



PC₄
304 1881 PC₄ ½pi green, white 6
305 " " 1pi carmine, buff 10
306 " " 1½pi brown, buff 12
307 1892 " 1pi green (reply) 10
308 " " 2pi carmine (reply) 20
309 " " 3pi brown (reply) 25

DANISH WEST INDIES.

100 CENTS — 1 DOLLAR.

Watermarked Crown.



A₁

1 1855 A ₁	3c red, yellowish p	75	60
2 1867 " "	3c carmine	35	18
<i>Perforated.</i>			
3 1872 A ₁	3c rose	30	50
4 " "	4c blue	(.)	



A₂

5 1873 A ₂	1c green & violet	3	2
6 " "	3c blue & carmine	6	2
7 " "	4c brown & blue	8	6
8 " "	7c lilac & orange	15	10
9 " "	14c lilac & green	1.25	
10 1876 " "	5c gray & green	10	2
11 " "	10c brown & blue	20	3
12 " "	12c green & lilac	25	12
13 1879 " "	50c mauve	1.00	50

PROVISIONAL ISSUE.



A₃

Perforated.
14 1887 A₃ 1c on 7c lilac & orange 12 12

No. DATE. TYPE. VALUE. COLOR. NEW. USED

ENVELOPES.



E1

51	1877	E1	3c	vermillion	15	10
52	1878	"	2c	blue	35	

POSTAL CARDS.

REV-KORT.

Denne Side skrives kun Adressen.)
(Back only to be written on this side.)



PC1

101	1877	PC1	6c	violet, white	60	
-----	------	-----	----	---------------	----	--

ENSPØSTFORENINGEN

(UNION POSTALE UNIVERSELLE.)



REVKORT.

VESTINDIEN (ANTILLES DANNOISES).

PC2

102	1879	PC2	2c	blue, white	10	
103	"	"	3c	red, white	12	15
104	1883	"	4c	blue, white		
				(rep y)	15	
105	"	"	6c	red, white		
				(reply)	20	

ENSPØSTFORENINGEN

(UNION POSTALE UNIVERSELLE.)

VESTINDIEN (ANTILLES DANNOISES)

ORT (CARTE POSTALE.)

Denne Side skrives kun Adressen. (Back covered & Addressed.)

PC3

106	1887	PC3	3c	red, white	10	
107	1889	"	2c	blue, white	6	
108	"	"	4c	blue, white	12	

DENMARK, E.

96 SKILLINGS — 1 RIGSDALER — 200 ØRES — 2 CROWNS.

Watermarked Crown.



A1



A2

No. DATE. TYPE. VALUE. COLOR. NEW. USED

1	1851	A1	2rs	blue	2.50	1.50
2	"	A2	4rs	brown	2.50	2
3	"	"	4rs	yellow brown	10.00	3



A3

4	1853	A3	2s	blue	10	6
5	"	"	4s	brown	75	3
6	"	"	4s	yellow brown	75	1
7	1857	"	8s	green	50	10
8	"	"	16s	lilac	1.25	35



A4

9	1858	A4	4s	brown	25	2
9a	"	"	4s	yellow brown	25	2
10	"	"	8s	green	60	12
				<i>Rouletted.</i>		
11	1863	A4	4s	brown	35	2
12	"	"	8s	green		
13	"	A3	4s	brown		
14	"	"	8s	green		
15	"	"	16s	lilac	6.00	3.50

Perforated.

A5

16	1864	A5	4s	red	15	1
17	"	"	16s	slate green	85	8
18	1865	"	2s	blue	7	
19	"	"	3s	mauve	12	4
20	"	"	8s	stone	75	6



A6

21	1870	A6	2s	blue & slate	6	1
22	"	"	3s	purple	10	3
23	"	"	4s	carmine	10	1
24	"	"	8s	brown	30	3
25	"	"	16s	green	60	5
26	"	"	48s	purple & brown	3.50	40

No.	DATE.	TYPE.	VALUE.	COLOR.	NEW.	USED
27	1874	A6	3 ø	slate & blue	3	1
28	"	"	4 ø	blue & slate	3	1
29	"	"	8 ø	carmine	5	1
30	"	"	12 ø	mauve	8	1
31	"	"	16 ø	brown	12	1
32	"	"	25 ø	green	15	2
33	"	"	50 ø	purple & brown	30	1
34	1875	"	20 ø	slate & red	20	2
35	1877	"	100 ø	gray & orange	60	3
36	1879	"	5 ø	carmine & blue	5	3



A7

37	1882	A7	5 ø	green	10	3
38	"	"	20 ø	blue	18	2
39	1885	"	10 ø	carmine	25	25

Figures in corners large.

40	1885	A7	5 ø	green	3	1
41	"	"	10 ø	carmine	8	1
42	"	"	20 ø	blue	12	1

OFFICIAL STAMPS.

Perforated.

O1

61	1871	O1	2s	blue	12	6
62	"	"	4s	carmine	12	2
63	"	"	16s	green	50	18
64	1874	"	3 ø	mauve	3	4
65	"	"	4 ø	blue	4	1
66	"	"	8 ø	carmine	5	1
67	"	"	32 ø	green	15	3

OFFICIALLY SEALED.



OS1

70 1878 OS1 brown & blue

No.	DATE.	TYPE.	VALUE.	COLOR.	NEW.	USED
-----	-------	-------	--------	--------	------	------



OS2

71 1890 OS2 bistre

ENVELOPES.



E1

76	1865	E1	2s	blue	75	50
77	"	"	4s	red	1.50	75
78	1866	"	2s	blue (no S)		15
79	"	"	4s	red (no S)	35	15



E2

80	1869	E2	2 (s)	blue	25	20
81	"	"	4 (s)	red	40	20



E3

82	1871	E3	4 (ø)	red	50	15
83	1875	"	4 (ø)	blue		
84	"	E2	4 (ø)	blue	4	3
85	"	"	8 (ø)	vermilion	6	2

WRAPPERS.

Stamp same type as adhesive of corresponding dates.

101	1872	A6	2s	blue	35	25
102	1875	"	4ø	blue, white p	35	10
103	"	"	4ø	blue, yellowish p	5	3
104	1882	A7	5ø	green, white p	12	5
105	"	"	5ø	green, yellowish p	5	3

NO. DATE. TYPE. VALUE. COLOR. NEW. USED
 POSTAL CARDS.

REV-KORT.

See Side skrives kun Adressen.)



		PC1			
		Size 141x77 mm.			
201	1871	PC1	2s blue, white	35	40
202	"	"	4s red "	50	"
203	1875	"	4s blue "	8	8
204	"	"	6s brown "	10	15
			(thin figure)		
205	"	"	6s brown, white	10	15
			(thick figure)		
206	"	"	8s red, white	10	6
207	"	"	10s green "	12	12
		Size 141x91 mm.			
208	1879	PC1	4s blue, white	5	3
209	"	"	8s red "	8	5

ENSPOSTFORENINGEN
 (UNION POSTALE UNIVERSELLE.)



KORT FRA DANMARK.

See Side skrives kun Adressen.)

		PC2			
210	1879	PC2	6s brown, buff	10	10
			(thin figure)		
211	"	"	6s brown, buff	8	10
			(thick figure)		
212	"	"	10s green, buff	12	8
213	1882	PC1	8s blue, white	8	
			(reply)		
214	"	PC2	12s brown, buff	12	
			(reply)		
215	"	PC1	20s red, white	15	
			(reply)		

ENSPOSTFORENINGEN
 (UNION POSTALE UNIVERSELLE.)



KORT FRA DANMARK.

See Side skrives kun Adressen.)

		PC3			
216	1882	PC3	10s red, buff	8	
217	1883	"	20s " " (reply)	15	
218	1885	"	5s green, buff	6	4
219	"	"	10s " "	8	
			(reply)		

NO. DATE. TYPE. VALUE. COLOR. NEW. USED

ENSPOSTFORENINGEN
 (UNION POSTALE UNIVERSELLE.)
 DANMARK.

KORT (CARTE POSTALE.)

See Side skrives kun Adressen. (Cet est et de l'adresse.)



		PC4			
220	1887	PC4	5s green, buff	5	
221	"	"	10s red "	8	
222	1891	"	20s red "	15	

BREV-KORT.

See Side skrives kun Adressen.)



		PC5			
223	1888	PC5	3s gray, white	4	

BREV-KORT.

See Side skrives kun Adressen.)



		PC6			
224	1888	PC6	5s green, white	5	
			(large figure)		
225	"	"	5s green, white	5	
			(small figure)		
226	"	PC5	6s gray, white	5	
			(reply)		
227	"	PC6	10s green, white	8	
			(reply)		

LETTER CARDS.

RESPONDANCE-KORT.



		LC1			
251	1888	LC1	4s blue, white	5	
			perf. I		
252	"	"	4s blue, white	6	
			perf. III		
253	"	"	8s red, white	8	
			perf. I		
254	"	"	8s red, white	8	
			perf. III		
			Same with inscription beginning, "Kortet Aabnes."		
255	1890	LC1	4s blue, white	4	
256	"	"	8s red, white	8	
			Inscription at bottom begins "Man Aabnes."		
257	1891	LC1	4s blue, white	4	
258	"	"	8s red, white	8	

No. DATE. TYPE. VALUE. COLOR. NEW. USED
OFFICIAL POSTAL CARDS.

ESTE-BREVKORT.

(pne. Eide skrives kun Adressen.)



OP:

351	1871	OP1	2 s	blue, white	50
352	"	"	4 s	red "	75
353	1875	"	4 ø	blue "	6
354	"	"	8 ø	red "	10
Size 14x9mm.					
355	1879	OP1	4 ø	blue, white	5
356	"	"	8 ø	red "	8
357	1888	"	3 ø	gray "	4
358	"	"	5 ø	green "	5

DIEGO SUAREZ.

100 CENTIMES = 1 FRANC.

Perforated 14x13½.



A1

1	1890	A1	15c	on 1c black on blue	1.25	75
2	"	"	15c	on 5c green on greenish	1.50	1.00
3	"	"	15c	on 10c black on lavender	1.25	85
4	"	"	15c	on 20c red on green	1.25	90
5	"	"	15c	on 25c black on rose	1.0	40



A2



A3



A4



A5

No.	DATE.	TYPE.	VALUE.	COLOR.	NEW.	USED
6	1890	A2	1c	black	75	50
7	"	A3	5c	"	75	50
8	"	A4	15c	"	50	35
9	"	A5	25c	"	50	35

Unperforated.



A6

10	1891	A6	5c	black	1.00	1.00
----	------	----	----	-------	------	------



A7



A8

Perforated 14x13½.

11	1892	A7	5c	on 10c black on lavender, red surcharge	1.00	1.00
12	"	A8	5c	on 20c red on green, black surcharge	1.25	1.00



A9

13	1892	A9	1c	black on blue		
14	"	"	2c	brown on buff		
15	"	"	4c	claret on lavender		
16	"	"	5c	green on greenish		
17	"	"	10c	black on lavender	15	
18	"	"	15c	blue	20	
19	"	"	20c	red on green	20	
20	"	"	25c	black on rose	25	
21	"	"	30c	brown on bistre		
22	"	"	35c	black on yellow		
23	"	"	75c	cermine on rose	1.00	
24	"	"	1fr	bronze green on straw	1.00	



A10

NO.	DATE.	TYPE.	VALUE.	COLOR.	NEW.	USED
25	1892	A10	1c	black on blue	2	
26	"	"	2c	brown on buff	2	
27	"	"	4c	claret on lavender	3	
28	"	"	5c	green on greenish	3	
29	"	"	10c	black on lavender	5	
30	"	"	15c	blue	8	
31	"	"	20c	red on green	8	
32	"	"	25c	black on rose	10	
33	"	"	30c	brown on bistre	12	
34	"	"	40c	red on straw	18	
35	"	"	50c	carmine on rose	20	
36	"	"	75c	black on orange	30	
37	"	"	1fr	bronze green on straw	40	

UNPAID LETTER STAMPS.

U₁U₂

Unperforated.

101	1891	U1	5c	violet	1.00	1.00
102	"	U2	50c	black	1.50	1.25

Unpaid Letter Stamps of the French Colonies
turcharged diagonally "Diego-Suarez."

U₃

Unperforated.

105	1892	U3	1c	black		
104	"	"	2c	"		
105	"	"	3c	"		
106	"	"	4c	"		
107	"	"	5c	"		
108	"	"	10c	"		
109	"	"	15c	"		
110	"	"	20c	"		
111	"	"	30c	"		
112	"	"	40c	"		
113	"	"	60c	"		
114	"	"	1fr	brown		

ENVELOPES.

Stamp same as adhesives.

151	1892	A10	5c	green	4	
152	"	"	15c	blue	10	

POSTAL CARDS.

Stamp same as adhesives.

201	1892	A9	10c	black, lavender		
202	"	"	20c	blue		
				(reply)		
203	1893	A10	10c	black, grayish green	6	

NO.	DATE.	TYPE.	VALUE.	COLOR.	NEW.	USED
204	1893	A10	20c	black, blue (reply)	12	

LETTER CARDS.

Stamp same as adhesives.

251	1892	A9	15c	blue, gray		
252	"	"	25c	black, rose		
253	1893	A10	15c	blue, gray	10	
254	"	"	25c	black, rose	15	

DOMINICA, W. I.

12 PENCE = 1 SHILLING.

A₁Watermarked Crown and C. C.
Perforated 12½.

1	1874	A1	1p	lilac	75	60
2	"	"	6p	green		1.50
3	"	"	1sh	lake	2.50	2.00

Perforated 14.

4	1879	A1	½p	bistre	50	50
5	"	"	1p	lilac	35	25
6	"	"	2½p	brown	85	60
7	"	"	4p	blue	85	40
8	"	"	6p	green	2.00	1.25
9	"	"	1sh	lake	2.25	1.50

PROVISIONAL ISSUES.

Perforated.

A₂A₃A₄

10	1882	A2	½p	on half of 1p lilac, black surcharge	1.25	1.25
11	"	A3	½p	on half of 1p lilac, black surcharge	1.00	1.00
12	"	A4	½p	on half of 1p lilac, red surcharge	25	25

A₅

NO.	DATE	TYPE	VALUE	COLOR	NRW.	USED
13	1886	A5	½p	on 6p green, bl'k surch'ge	25	60
14	"	"	1p	on 6p green		
15	"	"	1p	on 1sh lake	25	75

REGULAR ISSUE.

Watermarked Crown and C. A.

Perforated.

16	1883	A7	½p	bistre	12	25
17	1884	"	2½p	claret	1.00	75
18	1886	"	½p	green	5	10
19	"	"	1p	lilac	35	50
20	"	"	1p	carmine	8	10
21	"	"	4p	gray	40	45
22	1888	"	2½p	blue	20	30
23	"	"	6p	orange	1.75	
24	1890	"	1sh	lake	2.50	

REVENUES USED FOR POSTAGE.



A6



A7

Perforated.

Watermarked Crown and C. C.

25	1879	A6	1p	lilac		50
26	1882	"	6p	green		3.60
27	1884	"	1sh	lake		

Watermarked Crown and C. A.

28	1886	A7	1p	carmine		
----	------	----	----	---------	--	--

POSTAL CARDS.

POSTALE UNIVERSELLE
DOMINICA (DOMINIQUE)
CARD

ONLY TO BE WRITTEN ON THIS SIDE.

PC1

29	1879	PC1	1½p	brown, buff	25	
30	1873	"	1p	lilac	"	25

PROVISIONAL ISSUE.

UNION POSTALE UNIVERSELLE

DOMINICA (DOMINIQUE)

POST CARD

THE ADDRESS ONLY TO BE WRITTEN ON THIS SIDE

SEE DOMINICA WHICH SHE SIZES SERVICE BY OTHER FACETS

PC2

31	1882	PC2	1p	carmine, white		
----	------	-----	----	----------------	--	--

NO. DATE TYPE VALUE COLOR. NRW. USED

REGULAR ISSUE.

POSTALE UNIVERSELLE
DOMINICA (DOMINIQUE)



CARD



LY TO BE WRITTEN ON THIS SIDE.

PC3

32	1886	PC3	1p	carmine, buff	12	
33	"	"	2p	"	"	

(reply) 18

34	"	"	1½p	brown, buff	25	
35	"	"	3p	"	"	25

DOMINICAN REPUBLIC, W. I.

8 REALES = 100 CENTAVOS = 1 PESO.

500 CENTIMOS = 5 RANCOS = 1 PESO.



A1



A2

Wave paper.

1	1862	A1	¼r	rose p	7.50	7.50
2	"	"	1r	green p	35.00	

Laid paper.

3	1865	A2	½r	green p	20.00	
4	"	"	1r	straw p	46.00	



A3



A4

5	1866	A3	½r	straw p	1.50	
6	"	"	1r	pale green p	5.00	
7	"	A4	1r	pale green p	2.00	

Watermarked diamonds.

8	1866	A3	1r	pale green p		
---	------	----	----	--------------	--	--

Wave paper.

9	1866	A3	½r	rose p	1.00	
10	"	"	1r	pale green p	2.50	
11	"	"	1r	blue p	1.50	
12	"	"	1r	light blue p	5.00	

Thin paper.

13	1867	A3	½r	rose p	1.00	
14	"	"	1r	blue p		
15	"	"	1r	pale blue p		
16	"	"	1r	lavender p		

17	1868	"	½r	lilac blue p	2.00	
18	"	"	½r	lavender p	2.00	
19	"	A4	1r	rose p	1.50	

20	1869	A3	½r	greenish gray p	2.00	
21	"	"	½r	yellow p	3.00	
22	"	"	½r	olive p	2.00	
23	"	"	½r	pale green p	4.00	

No.	DATE.	TYPE.	VALUE.	COLOR.	NEW.	USED
24	1871	A3	½r	salmon p	2.50	
25	1869	A4	1r	magenta p	2.00	
26	1871	"	1r	salmon p	2.00	
<i>Wove paper.</i>						
27	1870	A3	½r	magenta p	2.00	
28	"	A4	1r	dark green p	1.50	
29	1871	A3	½r	blue on rose p	75	
30	1873	"	½r	yellow p	2.00	
31	"	A4	1r	violet p	1.00	



A5

Perforated.

32	1879	A5	½r	violet	20	20
33	"	"	½r	violet on bluish p	20	20
34	"	"	1r	carmine	25	25
35	"	"	1r	carmine on buff p	25	25



A6

Rouletted.

36	1880	A6	1c	green	10	10
37	"	"	1c	green, laid p		
38	"	"	2c	red	5	5
39	"	"	5c	blue	10	5
40	"	"	10c	rose	20	10
41	"	"	20c	brown	40	15
42	"	"	25c	violet	50	20
43	"	"	50c	orange	1.00	40
44	"	"	75c	blue	1.40	60
45	"	"	1p	gold	1.75	75

Same, on netted paper.

46	1880	A6	1c	green	3	4
47	"	"	2c	red	5	5
48	"	"	5c	blue	10	5
49	"	"	10c	rose	20	10
50	"	"	20c	brown	40	15
51	"	"	25c	violet	50	20
52	"	"	50c	orange	1.00	40
53	"	"	75c	blue	1.40	60
54	"	"	1p	gold	1.75	75

No.	DATE.	TYPE.	VALUE.	COLOR.	NEW.	USED
PROVISIONAL ISSUE.						
<i>Regular issues surcharged with value in new currency.</i>						

5	5	1
céntimos.	céntimos	franco.
"	"	"

1	1	1
franco.	franco	franco,
"	"	25
		céntimos.
"	"	"

5	5
francos	francos,
"	"

*Rouletted.
Plain ground.*

55	1883	a	5c	on	1c	green	10	15	
56	"	b	5c	on	1c	green	10	15	
57	"	a	5c	on	2c	red			
58	"	a	5c	on	5c	blue			
59	"	b	5c	on	5c	blue			
60	"	a	10c	on	2c	red	25	15	
61	"	b	10c	on	2c	red	25	15	
62	"	a	10c	on	5c	blue			
63	"	b	10c	on	1c	green			
64	"	a	25c	on	5c	blue	25	20	
65	"	b	25c	on	5c	blue	40	20	
66	"	a	50c	on	10c	rose	30	35	
67	"	b	50c	on	10c	rose	50	35	
68	"	a	50c	on	5c	blue			
69	"	b	50c	on	5c	blue			
70	"	c	1fr	on	20c	brown	2.00		
71	"	d	1fr	on	20c	"	2.00	2.00	
72	"	e	1fr	on	20c	"	75	65	
73	"	f	1fr	25c	on	25c	violet	60	60
74	"	f	2fr	50c	on	50c	orange	1.50	
75	"	f	3fr	75c	on	75c	blue	2.00	
76	"	g	5fr	on	1p	gold	4.50		
77	"	h	5fr	on	1p	gold			
<i>Same, with network covering stamp.</i>									
78	1883	a	5c	on	1c	green	10	70	
79	"	b	5c	on	1c	green	15	15	
80	"	a	5c	on	2c	red			
81	"	a	10c	on	2c	"	50	40	
82	"	b	10c	on	2c	"	25	15	
83	"	b	10c	on	1c	green			
84	"	a	25c	on	5c	blue	30	15	
85	"	b	25c	on	5c	"	75	75	
86	"	a	50c	on	10c	rose	35	25	
87	"	b	50c	on	10c	"	50	30	
88	"	a	50c	on	5c	blue			
89	"	c	1fr	on	20c	brown	1.25	1.25	
90	"	d	1fr	on	20c	"	1.25	1.25	

NO.	DATE.	TYPE.	VALUE.	COLOR.	NEW.	USED
91	1883	e	1fr	on 20c	brown	75 50
92	"	f	1fr	25c on 25c	violet	75 60
93	"	f	2fr	50c on 50c	orange	1.50
94	"	f	3fr	75c on 75c	blue	2.00
95	"	h	5fr	on 1 p	gold	3.00

REGULAR ISSUE.

Perforated.



NO.	DATE.	TYPE.	VALUE.	COLOR.	NEW.	USED
96	1885	A7	1c	green	3	2
97	"	"	2c	red	5	3
98	"	"	5c	blue	10	2
99	"	"	10c	orange	20	5
100	"	"	20c	brown	40	15

PROVISIONAL ISSUE.

Regular issues of 1879 and 1880 surcharged with new value.

AS
Perforated.

Blue surcharge.

101	1891	AS	50c	on 1r	carmine on buff p	
102	"	"	90c	on 1r	carmine Red surcharge.	
103	1891	AS	80c	on 1/2r	violet	
104	"	"	80c	on 1/2r	violet on bluish p	
105	"	"	1p	on 1/2r	violet	
106	"	"	1p	on 1/2r	violet on bluish p Rouletted. Blue surcharge.	
107	1891	AS	2c	on 20c	brown, plain groundwork	
108	"	"	2c	on 20c	brown, netted groundwork	
109	"	"	2c	on 1fr	b'wn (d) netted groundwork	
110	"	"	2c	on 1fr	b'wn (e) plain groundwork Red surcharge.	
111	1891	AS	1c	on 5c	blue, plain groundwork	
112	"	"	1c	on 5c	blue, netted groundwork	

NO.	DATE.	TYPE.	VALUE.	COLOR.	NEW.	USED
-----	-------	-------	--------	--------	------	------

REGULAR ISSUE.

Perforated.

113	1891	A7	50c	slate	1.00	
114	"	"	1p	carmine	2.00	
115	"	"	2p	brown	3.50	

REVENUES USED FOR POSTAGE.



NO.	DATE.	TYPE.	VALUE.	COLOR.	NEW.	USED
151	1886	R1	1c	red and black		
152	"	R2	5c	green and black		

ENVELOPES.

Stamp same type as adhesives.

199	1881	A6	1c	green, orange p		
200	"	"	2c	red, straw p		
201	"	"	2c	" white p		
202	"	"	2c	" blue p		
203	"	"	5c	blue, white p	10	5
204	"	"	5c	" straw p	10	5
205	"	"	5c	" blue p	10	5
206	"	"	10c	rose, white p	20	5
207	"	"	10c	" straw p	20	5
208	"	"	10c	" blue p	20	5
209	"	"	15c	yellow, white p	30	5
210	"	"	15c	" straw p	30	5
211	"	"	15c	" blue p	30	5
212	"	"	20c	bistre, white p	40	15
213	"	"	20c	" straw p	40	15
214	"	"	20c	" blue p	40	15
215	"	"	25c	vi-let, white p		
216	"	"	30c	carmine, white p	60	20
217	"	"	30c	" straw p	60	20
218	"	"	30c	" blue p	60	20
219	"	"	40c	brown, white p	80	30
220	"	"	40c	" straw p	80	30
221	"	"	40c	" blue p	80	30
222	"	"	45c	purple, white p	90	50
223	"	"	45c	" straw p	90	50
224	"	"	45c	" blue p	90	50
225	"	"	50c	orange, straw p		
226	"	"	60c	green, white p	1.20	
227	"	"	60c	" straw p	1.20	
228	"	"	60c	" blue p	1.20	
229	"	"	75c	blue, blue p		
230	"	"	75c	" straw p		
231	"	"	1p	gold, straw p		



NO.	DATE.	TYPE.	VALUE.	COLOR.	NEW.	USED	NO.	DATE.	TYPE.	VALUE.	COLOR.	NEW.	USED
232	1890	E1	5c	blue, white p	15		255	1891	E2	1p on 1p gold,			
233	"	"	"	10c orange "	25					straw p			
234	"	"	"	20c brown, violet p	50		256	"	"	1p on 1p gold,			

PROVISIONAL ISSUE.

Regular issues of 1881-85 surcharged with new value.



E2

235	1891	E2	30c on 10c	rose, blue p			257	1891	E2	1p on 20c	bistre, white p		
235a	"	"	40c on 10c	rose, white p			258	"	"	1p on 20c	bistre, blue p		
236	"	"	40c on 10c	rose, straw p									
236a	"	"	40c on 30c	carmine, straw p									
237	"	"	50c on 10c	rose, blue p									
237a	"	"	1p on 40c	brown, white p									
238	"	"	1p on 40c	brown, blue p									
239	1891	E2	60c on 15c	yellow, blue p									
240	"	"	70c on 15c	yellow, white p									
241	"	"	80c on 15c	yellow, white p									
242	"	"	90c on 15c	yellow, white p									
243	"	"	1p on 5c	blue, white p									
244	"	"	1p on 5c	blue, blue p									
245	"	"	1p on 30c	carmine, blue p									
246	"	"	1p on 60c	green, white p									
247	1891	E2	1p on 1c	green, orange p									
248	"	"	1p on 2c	red, white p									
249	"	"	1p on 2c	red, blue p									
250	"	"	1p on 50c	orange, white p									
251	"	"	1p on 50c	orange, straw p									
252	"	"	1p on 50c	orange, blue p									
253	"	"	1p on 75c	blue, white p									
254	"	"	1p on 75c	blue, blue p									

WRAPPERS.

Stamp same type as adhesives.

Manila paper.

301	1881	A6	2c	orange		12
302	"	"	3c	black		12
303	1890	E1	2c	red		6
304	"	"	3c	orange		8

POSTAL CARDS.



PC1

401	1881	PC1	2c	green, white		8
402	"	"	2c	" buff		8
403	"	"	2c	" gray		8
404	"	"	2c	" blue		8
405	"	"	2c	" rose		8
406	"	"	2c	" green		8
407	"	"	3c	red, white		10
408	"	"	3c	" buff		10
409	"	"	3c	" gray		10
410	"	"	3c	" blue		10
411	"	"	3c	" rose		10
412	"	"	3c	" green		10

Folded at top.

Perforated.

413	1881	PC1	4c	green, white, (reply)		12
414	"	"	4c	" buff		12
415	"	"	4c	" gray		12
416	"	"	4c	" blue		12
417	"	"	4c	" rose		12
418	"	"	4c	" green		12
419	"	"	6c	red, white		15
420	"	"	6c	" buff		15
421	"	"	6c	" gray		15
422	"	"	6c	" blue		15
423	"	"	6c	" rose		15
424	"	"	6c	" green		15

No. DATE. TYPE. VALUE. COLOR. NEW. USED

Unperforated.

425 1881 PC1 4c green, buff (reply) 1.00

*Folded at left side.**Perforated.*

426 1881 PC1 4c green, white (reply) 12

427 " " 4c " buff " 12

428 " " 4c " gray " 12

429 " " 4c " blue " 12

430 " " 4c " rose " 12

431 " " 4c " green " 12

432 " " 6c red, white " 15

432a " " 6c " buff " 15

433 " " 6c " gray " 15

434 " " 6c " blue " 15

435 " " 6c " rose " 15

436 " " 6c " green " 15



437 1881 PC2 2c green, white 8

438 " " 2c " buff 8

439 " " 2c " gray 8

440 " " 2c " blue 8

441 " " 2c " rose 8

442 " " 2c " green 8

443 " " 3c red, white 10

444 " " 3c " buff 10

445 " " 3c " gray 10

446 " " 3c " blue 10

447 " " 3c " rose 10

448 " " 3c " green 10

*Folded at top.**Unperforated.*

449 1881 PC2 4c green, white (reply) 12

450 " " 4c " buff " 12

451 " " 4c " gray " 12

452 " " 4c " blue " 12

453 " " 4c " rose " 12

454 " " 4c " green " 12

455 " " 6c red, white " 15

456 " " 6c " buff " 15

457 " " 6c " gray " 15

458 " " 6c " blue " 15

459 " " 6c " rose " 15

460 " " 6c " green " 15

*Folded at right side.**Unperforated.*

461 1881 PC2 4c green, white (reply) 12

462 " " 4c " buff " 12

463 " " 4c " gray " 12

464 " " 4c " blue " 12

465 " " 4c " rose " 12

466 " " 4c " green " 12

No. DATE. TYPE. VALUE. COLOR. NEW. USED

467 1881 PC2 6c re 1, white reply 15

468 " " 6c " buff " 15

469 " " 6c " gray " 1.00

470 " " 6c " blue " 15

471 " " 6c " rose " 15

472 " " 6c " green " 15

POSTALE UNIVERSELLE.



DE ESTE LADO LA DIRECCION SOLAMENTE.

PC3

473 1875 PC3 2c red, buff 6

474 " " 3c blue 10

475 " " 4c red (reply) 12

476 " " 6c blue 20

CICIO INTERIOR.



DE ESTE LADO LA DIRECCION SOLAMENTE.

PC4

477 1880 PC4 1c green, buff 4

478 " " 2c " (reply) 6

DUTCH INDIES, O.

100 CENTS — 1 GULDEN.



A1

1 1864 A1 10c carmine 1.00 40

Perforated 12.

2 1868 A1 10c carmine 2.00 60



A2

Perforated 14.

3 1870 A2 5c pale green 30 5

4 " " 10c brown 12 2

5 " " 20c ultramarine 25 3

6 " " 50c carmine 40 5

7 1874 " 1c olive green 3 5

8 " " 15c bistre 20 4

9 " " 25c purple 30 4

10 " " 2gld 50c green and purple 2.00 18

No.	DATE.	TYPE.	VALUE.	COLOR.	NEW.	USED
11	1876	A2	1c	olive green (CENT 7½mm.)	3	2
11a	"	"	2c	brown red	20	4
12	"	"	2c	brown violet	1.00	20
12a	"	"	2c	yellow (error)		
13	1877	"	2½c	orange	10	40
14	1886	"	12½c	gray	15	6
15	"	"	30c	green	30	15

Also perforated 12, 13½, 12, and compound.



A3

Perforated 12.

16	1884	A3	2c	brown	3	2
17	"	"	2½c	orange	3	3
15	1886	"	5c	green	10	6
19	1887	"	1c	slate green	2	2
20	1889	"	3c	lilac	4	3
21	1889	"	5c	ultramarine	6	3

Also perforated 12½ and 12½ × 12.



A4

Perforated.

22	1892	A4	20c	green	18	
23	"	"	25c	purple	20	
24	"	"	50c	carmine	40	
25	1893	"	10c	brown	10	
26	"	"	15c	red brown	15	
27	"	"	2 gld	50c red brown		

and blue 2.00

UNPAID LETTER STAMPS



U1

Perforated 14.

50	1874	U1	5c	yellow	10.00	
51	"	"	10c	green on yellow p	75	50
52	"	"	20c	green on blue p	75	35
53	1876	"	15c	yellow on orange p	75	60

Also perforated 12 and 13x14.

No.	DATE.	TYPE.	VALUE.	COLOR.	NEW.	USED



U2



U3



U4



U5



U6

Type I. 34 loops. T of *Betalen* over center of loop, top branch of E of *Te* shorter than lower branch.

Type II. 33 loops. T of *Betalen* over center of two loops.

Type III. 32 loops. T of *Betalen* slightly to the left of loop, top branch of first E of *Betalen* shorter than lower branch.

Type IV. 37 loops and letters of PORT larger than in the 3 other types.

Perforated 12, 12½, 13, etc.

54	1882	U2	2½c	carmine & black, type I.	6	6
55	"	"	2½c	carmine & black, type II.	6	6
56	"	"	2½c	carmine & black, type III.	4	5
57	"	"	2½c	carmine & black, type IV.	40	15
58	"	U3	5c	carmine & black, type I.	8	8
59	"	"	5c	carmine & black, type II.	8	8
60	"	"	5c	carmine & black, type III.	6	6
61	"	"	5c	carmine & black, type IV.	40	20
62	1882	U4	40½c	carmine & black, type I.	60	60
63	"	"	40c	carmine & black, type II.	60	60
64	"	"	40c	carmine & black, type III.	40	40
65	"	"	40c	carmine & black, type IV.	1.20	1.20
66	"	U5	75c	carmine & black, type I.	1.00	1.00
67	"	"	75c	carmine & black, type II.	1.00	1.00
68	"	"	75c	carmine & black, type III.	75	75
69	"	"	75c	carmine & black, type IV.	2.00	2.00

No.	DATE.	TYPE.	VALUE.	COLOR.	NEW.	USED
70	1885	U5	10c	carmine & black, type I.	30	30
71	"	"	10c	carmine & black, type II.	30	30
72	"	"	10c	carmine & black, type III.	20	20
73	"	"	10c	carmine & black, type IV.	1.00	75
74	"	"	15c	carmine & black, type I.	25	25
75	"	"	15c	carmine & black, type II.	25	25
76	"	"	15c	carmine & black, type III.	15	15
77	"	"	15c	carmine & black, type IV.	1.00	1.00
78	"	U6	20c	carmine & black, type I.	30	10
79	"	"	20c	carmine & black, type II.	30	10
80	"	"	20c	carmine & black, type III.	20	5
81	"	"	20c	carmine & black, type IV.	60	20
82	1886	U5	50c	carmine & black, type I.	75	75
83	"	"	50c	carmine & black, type II.	75	75
84	"	"	50c	carmine & black, type III.	50	50
85	"	"	50c	carmine & black, type IV.	1.50	1.50
86	1888	U6	30c	carmine & black, type I.	50	50
87	"	"	30c	carmine & black, type II.	50	50
88	"	"	30c	carmin- & black, type III.	30	30



89	1893	U7	10c	carmine & black	10	
90	"	"	20c	"	18	

ENVELOPES.

Stamp same as adhesives of 1870-74 issue.

151	1878	A2	10c	brown	40	20
152	"	"	25c	purple	30	15
153	1879	"	20c	blue	25	15
154	1881	"	10c	brown, with inscription across stamp	30	10



E1



E2

No.	DATE.	TYPE.	VALUE.	COLOR.	NEW.	USED
155	1885	E1	10c	brown	15	8
156	1886	"	12½c	gray	15	10
157	1888	E2	15c	on 25c violet	1.00	1.50
158	"	E1	15c	bistre	20	15

POSTAL CARDS.

Briefkaart.



Kartos pos.

Adres.

Alamat.

PC1

201	1874	PC1	5c	violet, buff	35	8
202	"	"	10c	" (reply, fold at left side)	25	
203	"	"	10c	violet, buff (reply, fold at right side)	35	

Inscriptions on reverse measure 105 mm.

204 1875 PC1 5c violet, buff
Same. Javanese inscriptions on reverse are inverted, the three circular accents being below instead of above.

205	1875	PC1	5c	violet, buff	25	10
206	"	"	12½c	gray	40	



e pos.

Alamat

PC2

207	1879	PC2	5c	on 12½c gray, black surcharge	50	
208	"	"	5c	on 12½c gray, green surcharge	50	75

EENE POSTVEREENIGING.
on postale universella.)T uit NEDERLANDSCH-INDIË.
In des Indes orientales néerlandaises.)

PC3

209	1879	PC3	7½c	brown, buff	15	12
210	1885	PC1	c	green, white	8	6
211	1886	PC3	7½c	brown, white	12	

EENE Antwoord betaald. POSTVEREENIGING.

(Union postale universelle.)

Briefkaart.

UIT NEDERLANDSCH-INDIË.

Kartos pos.

In des Indes orientales néerlandaises.)

Adres.

Alamat.

PC4

212	1880	PC4	15c	violet and orange, buff (reply)	3.00	
-----	------	-----	-----	---------------------------------	------	--

Balas kembali

NO. DATE. TYPE. VALUE. COLOR.

NEW. USED

Briefkaart.

Kartoe po.

Adres.

Al .at.

PC5



KAART mit Nederlandsch-Indië.

a postale des Indes orientales Néerlandaises.)

POSTVEREENIGING (UNION POSTALE UNIVERSELLE).

Adressé(e). (C'est réservé à l'adresse.)

PC6

213	1887	PC5	5c green, white	8	
214	"	PC6	7 1/2c brown, white	10	
215	"	PC5	5c blue, blue	8	
216	"	PC6	7 1/2c carmine, rose	10	
217	"	PC5	10c blue, blue (reply)	12	
218	"	"	10c blue, blue (reply white)	12	
219	"	PC6	15c carmine, rose (reply)	13	
220	"	"	15c carmine, rose (reply white)	18	

EASTERN ROUMELIA, E.

40 PARAS — 1 PIASTRE.

PROVISIONAL ISSUE.

Perforated.



A1

1	1881	A1	1/2 pia green & black	60	50
2	"	"	2pia bistre & black		2.00



A2

3	1881	A2	10pa mauve & black	50	40
4	"	"	20pa plum & green	75	75
5	"	"	1pia blue & black		
6	"	"	2pia buff & black	2.00	2.00
7	"	"	5pia red & blue	5.00	



A3

NO. DATE. TYPE. VALUE. COLOR.

NEW. USED

8	1881	A3	10pa lilac and black		
9	"	"	20pa green and black		
10	"	"	1pia yellow and black		



A4

11	1881	A4	10pa mauve and black	50	
			Same, with extra surcharge R. O.		
12	1881	A4	10pa mauve and black	75	75

REGULAR ISSUE.



A5

Perforated 13 1/2.

13	1881	A5	5pa black & olive	5	4
14	"	"	10pa " & green	12	3
15	"	"	20pa " & rose	10	4
16	"	"	1pia " & blue	20	5
17	"	"	5pia blue & rose	1.50	

Perforated 11 1/2.

18	1884	A6	5pa black and olive		
19	"	"	10pa " " green		
20	"	"	20pa " " rose		
21	"	"	1pia " " blue		
22	"	"	5pia blue and rose		
23	"	"	5pa violet	4	5
24	"	"	10pa green	5	5
25	"	"	20pa carmine	35	
26	"	"	1pia blue	1.50	
27	"	"	5pia brown		

POSTAL CARDS.

— Десять пара. —

FRANCO
ОТВОРЕНА ПИСМО.

PC1

51	1880	PC1	10pa blue and black, white	75	
			Without 'Franco.'		
52	1880	PC1	10pa blue and black, white		1 25

NO. DATE. TYPE. VALUE. COLOR. NEW. USED



ИСТОЧНА РУМЕЛИЯ
ОТВОРЕНО ПИС.
 ROUMÉLIE ORIENTALE
CARTE POSTALE

На тази страница са писмо само ад.
 PC2

Adhesive pasted in upper right corner.

53	1881	PC2	5pa	black and olive, buff	8	
54	"	"	10pa	black and green, buff	10	
55	"	"	20pa	black and rose, buff	15	
56	"	"	10pa	black and olive, buff (reply)		
57	"	"	20pa	black and green, buff (reply)		
58	"	"	40pa	black and rose, buff (reply)	20	
59	1884	"	40pa	rose, buff (reply)		

ECUADOR, S. A.

8 REALES = 100 CENTAVOS = 1 PESO =
 1 SUCRE.



A1

Quadrille Paper

1	1865	A1	1r	yellow	75	
<i>White Paper.</i>						
2	1865	A1	½r	blue	12	5
3	"	"	1r	buff	25	25
4	"	"	1r	yellow	25	12
5	"	"	1r	green	40	20



A2

6	1866	A2	4r	red (arms in oval)	2.00	1.50
---	------	----	----	-----------------------	------	------

NO. DATE. TYPE. VALUE. COLOR. NEW. USED

7	1866	A2	4r	red (arms in circle)	2.00	1.50
<i>Blue Paper.</i>						
8	1872	A1	1r	yellow		75
<i>White Paper.</i>						
<i>Perforated 11.</i>						



A3



A4

9	1872	A3	½r	blue	10	5
10	"	A4	1r	orange	15	5
11	"	A3	1p	rose	10	50

Also perforated 7, 8, 8½, 9, 6x6½, etc., etc.



A5



A6



A7



A8



A9



A10

Perforated 12.

12	1881	A5	1c	brown	2	3
13	"	A6	2c	lake	2	3
14	"	A7	5c	blue	5	3
15	"	A8	10c	orange	2	3
16	"	A9	20c	slate	2	9
17	"	A10	50c	green	5	20

No. DATE. TYPE. VALUE. COLOR. NEW. USED

PROVISIONAL ISSUE.



A11

18 1882 A11 10c on 50c green 1.00 1.00

REGULAR ISSUE.



A12



A13



A14



A15

19	1887	A14	1c green	2	3
20	"	A13	2c vermilion	2	3
21	"	A14	5c blue	8	2
22	"	A15	80c gray	25	30



A16

23	1892	A16	1c orange	2	
24	"	"	2c brown	3	
25	"	"	5c vermilion	3	
26	"	"	10c green	2	
27	"	"	20c dark brown	3	
28	"	"	50c maroon	8	
29	"	"	1s blue		
30	"	"	5s purple		

PROVISIONAL ISSUE.



A17

No. DATE. TYPE. VALUE. COLOR. NEW. USED

31 1892 A17 5c on 5s purple, black surcharge 15 15

REVENUES USED FOR POSTAGE.

Perforated.



			R1		
101	1885	R1	1c blue		30
102	"	"	2c bistre		25
103	"	"	5c vermilion		1.00
104	"	"	10c orange		1.00
105	"	"	50c green		50
106	1886	"	1c blue		50
107	"	"	2c bistre		50
108	"	"	5c vermilion		75
109	"	"	10c orange		
110	"	"	20c violet		1.00
111	"	"	50c green		1.00
112	"	"	1p brown		2.00
113	1887	"	1c slate		25
114	"	"	2c lake		25
115	"	"	4c brown		35
116	"	"	5c blue		35
117	"	"	10c orange		30
118	"	"	1s green		1.25
119	1889	"	1c slate		20
120	"	"	2c lake		25
121	"	"	4c brown		
122	"	"	10c orange		35
<i>Surcharged with new date in black.</i>					
123	1890	R1	10c orange		50
124	"	"	1s green		75
125	1891	"	1c slate		25
126	"	"	1s green		1.00

Without surcharge.

127	1891	R1	1c slate		
128	1893	"	1c vermilion		
129	"	"	2c blue		
130	"	"	4c green		

Surcharged with date (1893-1894) in black.

131	1893	R1	1c slate		
132	"	"	2c brown		

OFFICIAL STAMPS USED FOR REGULAR POSTAGE.

Perforated.

151	1893	O1	1c blue, red surcharge		
152	"	"	2c blue, red surcharge		
153	"	"	5c blue, red surcharge		
154	"	"	10c blue, red surcharge		

No.	DATE.	TYPE.	VALUE.	COLOR.	NEW.	USED	No.	DATE.	TYPE.	VALUE.	COLOR.	NEW.	USED
<i>Same, with top cut off.</i>													
155	1893	O1	1c	blue									
156	"	"	2c	"									
157	"	"	5c	"									
158	"	"	10c	"									

TELEGRAPH STAMPS USED FOR POSTAGE.

Same type as adhesives of 1892 issue, surcharged on top "Telegrafos."

Perforated.

201	1893	A16	1c	slate, red surcharge		
202	"	"	2c	green, black surcharge		
203	"	"	5c	yellow, black surcharge		
204	"	"	50c	green, black surcharge		
205	"	"	1s	bistre, black surcharge		

Same, with top cut off.

206	1893	A16	1c	slate		
207	"	"	2c	green		
208	"	"	5c	yellow		
209	"	"	50c	green		
210	"	"	1s	bistre		



T1

STAMPS OF WRAPPERS USED FOR POSTAGE.

211	1893	T1	20c	vermillion		
-----	------	----	-----	------------	--	--

STAMPS OF LETTER CARDS USED FOR POSTAGE.

Same types as adhesives of 1881 issue.

301	1893	A7	5c	blue, rose		
302	"	A8	10c	orange, blue		

OFFICIAL STAMPS.

Perforated.

Surcharged diagonally, vertically or horizontally in black.

OFICIAL

401	1886	A5	1c	brown		10
402	"	A6	2c	lake		10
403	"	A7	5c	blue		10
404	"	A8	10c	orange		20
405	"	A9	20c	slate		25
406	"	A10	50c	green		50
407	1887	A12	1c	green		10
408	"	A13	2c	vermillion		10
409	"	A14	5c	blue		10
410	"	A15	80c	gray		75



O1

Carmine surcharge.

411	1892	O1	1c	light blue		
412	"	"	2c	"		
413	"	"	5c	"		
414	"	"	10c	"		
415	"	"	20c	"		
416	"	"	50c	"		
417	"	"	1s	"		

ENVELOPES.



E1

E2

501	1887	E1	5c	blue, white p	15	10
502	"	"	5c	blue p	15	10
503	"	"	5c	yellow p	15	10
504	"	"	5c	orange p	15	10
505	"	E2	5c	white p	15	10
506	"	"	5c	blue p	15	10
507	"	"	5c	green p	15	10
508	"	"	5c	orange p	15	15
509	"	E1	10c	orange, white p	30	
510	"	"	10c	blue p	30	
511	"	"	10c	yellow p	30	
512	"	"	10c	orange p	30	

PROVISIONAL ISSUE.



E3

513	1891	E3	5c on 10c	orange, white p	20	20
514	"	"	5c on 10c	orange, blue p	20	20

No.	DATE.	TYPE.	VALUE.	COLOR.	New.	USED
515	1891	E3	5c	on 10c orange, yellow p	20	20
516	"	"	5c	on 10c orange, orange p	20	20



No.	DATE.	TYPE.	VALUE.	COLOR.	New.	USED
517	1892	E4	5c	red, white p	8	
518	"	"	10c	green, amber p		

PROVISIONAL ISSUE.



5 CENTAVOS CINCO CENTAVOS

No.	DATE.	TYPE.	VALUE.	COLOR.	New.	USED
519	1893	E5	5c	on 10c green, green surcharge		
520	"	E6	5c	on 10c green, violet surcharge		
				<i>Surcharged diagonally across stamp.</i>		
520	1893	E5	5c	on 10c green, black surcharge		
				<i>Surcharged across and below stamp.</i>		
521	1893	E5	5c	on 10c green, black and green surcharge		

WRAPPERS.



No.	DATE.	TYPE.	VALUE.	COLOR.	New.	USED
551	1892	W1	1c	orange		
552	"	"	2c	brown		

POSTAL CARDS.



PCr

601	1884	PCr	2c	violet and black, <i>white</i>		
602	"	"	3c	violet and black, <i>white</i>		
603	"	"	6c	violet and black, <i>white (reply)</i>		



PC2

604	1884	PC2	2c	violet and black, <i>grayish</i>	25	
605	"	"	2c	violet and black, <i>rose</i>		
606	"	"	2c	violet and black, <i>brown</i>		
607	"	"	4c	violet and black, <i>grayish (reply)</i>		
608	"	"	3c	violet and black, <i>grayish</i>	40	
609	"	"	3c	violet and black, <i>rose</i>		
610	"	"	3c	violet and black, <i>brown</i>		
611	"	"	6c	violet and black, <i>grayish (reply)</i>		



PC3

612	1885	PC3	2c	black, <i>white</i>	8	
613	"	"	3c	<i>rose</i>	10	

No. DATE. TYPE. VALUE. COLOR. NEW. USED



PC4
614 1892 PC4 2c brown, blue
615 " " 3c blue, yellow
LETTER CARDS.

POSTOS DEL ECUADOR

TARJETA-CARTA



LC1

651 1891 LC1 5c blue, rose
652 " " 10c orange, blue

EGYPT, AF.

40 PARAS — 1 PIASTRE.

1000 MILLIEMES — 100 PIASTRES — 1 POUND.



A1

Perforated 12 1/2.

Watermarked Pyramid and Star.

1	1866	A1	5pa	slate green	60	60
2	"	"	10pa	brown	75	75
3	"	"	20pa	blue	60	60
4	"	"	2pia	orange	75	60
5	"	"	5pia	rose	4.00	5.00
6	"	"	10pia	slate	5.00	6.00
7	1866	A1	1pia	rose lilac	30	18

Unwatermarked.



A2

Watermarked Crescent and Star.

Perforated 15x12 1/2.

8	1867	A2	5pa	orange	20	25
9	"	"	10pa	lilac	18	25
10	"	"	20pa	green	12	8
11	"	"	1pia	bright red	15	3
12	"	"	2pia	blue	35	20
13	"	"	5pia	brown	2.00	2.00

No. DATE. TYPE. VALUE. COLOR. NEW. USED



A3

Perforated 12 1/2, 13 1/2, 12 1/2 x 13 1/2.

14	1872	A3	5pa	brown	12	10
15	"	"	10pa	mauve	8	6
16	"	"	20pa	blue	10	4
17	"	"	1pia	bright red	10	2
18	"	"	2pia	yellow	20	6
19	"	"	2 1/2 pia	purple	25	20
20	"	"	5pia	green	75	50
21	1875	"	5pa	brown (5 reversed)	10	6

PROVISIONAL ISSUE.



A4

Perforated 12 1/2.

22	1879	A4	5pa on 2 1/2 pia	purple	10	10
23	"	"	10pa on 2 1/2 pia	purple	12	12

REGULAR ISSUE.



A5



A6



A7



A8



A9



A10

24	1879	A5	5pa-brown	3	2
25	"	A6	10pa lilac	7	6

NO. DATE. TYPE. VALUE. COLOR.	NEW. USED	NO. DATE. TYPE. VALUE. COLOR.	NEW. USED
			
212 1879 O8 vermillion, 11 var.		216 1890 O12 blue 5	
			
213 1880 O9 vermillion, 80 var.		217 1868 O13 carmine and green 35	
			
214 1884 O10 blue, 75 var. 10		218 1870 O14 gold, 3 var. 25	
			
215 1887 O11 blue 5			

No.	DATE	TYPE	VALUE	COLOR	NEW.	USED	No.	DATE	TYPE	VALUE	COLOR	NEW.	USED
219	1872	O15		color on white paper, 3 var.		35							
220	"	"		color on colored paper, 11 var.		25							



221	1872	O16		color on white paper, 5 var.		25
-----	------	-----	--	------------------------------	--	----



O17

Perforated 12.

Watermarked Crescent and Star.

222	1892	O17		orange brown		3
-----	------	-----	--	--------------	--	---

ENVELOPES.



E1

White paper.

301	1887	E1		1 pia blue		15	8
				Blue paper.			



E2



E3

302	1889	E2		1 mil brown		3	3
303	"	E3		2 mil green		5	3



E4

304	1890	E4		5 mil carmine		8	5
305	1889	E1		1 pia blue		15	7



E5

306	1889	E5		2 pia orange red		30
-----	------	----	--	------------------	--	----

PROVISIONAL ISSUE.



E6

307	1892	E6		5 m on 2 pia orange red		10	10
-----	------	----	--	-------------------------	--	----	----

Surcharge measures 22½ m.

308	1892	E6		5 m on 2 pia orange red		10	10
-----	------	----	--	-------------------------	--	----	----

LETTER SHEETS.

Stamp same type as envelopes.

350	1889	E1		1 pia blue, blue p		15
351	1890	E4		5 mil carmine, buff p		8

WRAPPERS.

Stamp same type as adhesives.

401	1889	A12		1 mil brown		2	2
402	"	A13		2 mil green		4	4

No. DATE. TYPE. VALUE. COLOR. NEW. USED

POSTAL CARDS.

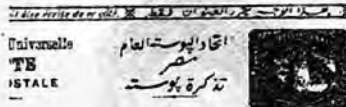

No.	DATE	TYPE	VALUE	COLOR	NEW	USED
501	1879	PC1	20pa	brown, buff		10
502	1884	"	40pa	carmine		"
503	1888	"	5m	carmine, buff		8
504	"	"	10m	carmine		"
				(reply)		15

PROVISIONAL ISSUE.

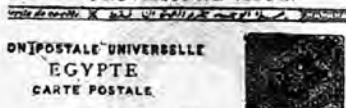

No.	DATE	TYPE	VALUE	COLOR	NEW	USED
505	1891	PC2	3m on 5m	carmine, buff		8
506	"	"	6m on 10m	carmine, buff		12

ERITREA, AF.

100 CENTESIMI = 1 Lire.

Stamps of Italy surcharged with new name.



A1

A2

A3



A4

A5

A6



A7

A8

A9

No. DATE. TYPE. VALUE. COLOR. NEW. USED

Perforated.

Watermarked Crown.

Surcharged Colonia Eritrea

1	1892	A1	5c	green		3
2	1892	A2	10c	rose		5
3	"	A3	20c	orange		10
4	"	A4	25c	blue		12
5	"	A5	40c	brown		18
6	"	A6	45c	gray		20
7	"	A7	60c	violet		25
8	"	A8	1l	brown and yellow		40
9	"	A9	5l	blue and rose		2.00

NEWSPAPER STAMPS.



N1



N2

Perforated.

Watermarked Crown.

Surcharged Colonia Eritrea

51	1892	N1	1c	bronze green		1
52	"	N2	2c	red brown		3

POSTAL CARDS.

Italian Cards surcharged in black.

COLONIA ERITREA

101	1892		5c	green, brown		4
102	"		10c	carmine, white		8
103	"		10c	carmine, green		8
104	"		15c	brown, gray		10
105	"		15c	carmine, rose	(reply)	10
106	"		20c	brown, green	(reply)	12
107	"		30c	brown, gray	(reply)	18

LETTER CARDS.

Italian Letter Cards with same surcharge in black.

151	1892		5c	green, gray		4
152	"		20c	red, orange		12

FALKLAND ISLANDS, S. A.

12 PENCE = 1 SHILLING.

Perforated.



A1

No.	DATE.	TYPE.	VALUE.	COLOR.	NEW.	USED
1	1878	A1	1p	claret		
2	"	"	6p	green	1.00	1.25
3	"	"		ish brown	1.00	15
4	1879	"	4p	dark gray	2.50	1.75
<i>Watermarked Crown and C. A.</i>						
5	1884	A1	1p	claret	20	75
6	"	"	4p	gray brown	1.00	2.00
<i>Watermarked Crown and C. A. sideways.</i>						
7	1886	A1	1p	claret	50	45
8	"	"	4p	gray brown	60	60
<i>Watermarked Crown and C. A.</i>						
9	1891	A1	½p	green	3	3
10	"	"	1p	orange brown	5	5
11	"	"	2½p	blue	12	12

PROVISIONAL ISSUE.



A2

Perforated.

Watermarked Crown and C. A. sideways.

12	1891	A2	½p	on half of 1p claret	60	1.25
----	------	----	----	----------------------	----	------

REGULAR ISSUE.

Perforated.

Watermarked Crown and C. A.

13	1892	A1	6p	orange	25	25
----	------	----	----	--------	----	----

POSTAL CARDS.

STALE UNIVERSELLE
LANDE (LES FALKLAND)



CARD

TO BE WRITTEN ON THIS SIDE.



101	1884	PC1	1½p	brown, buff	10	
102	"	"	3p	"	"	"
				(reply)	15	
103	1892	"	1p	carmine, buff	8	
104	"	"	2p	"	"	"
				(reply)	12	

FERNANDO, PO AF.

100 CENTIMOS — 1 ESCUDO.

20 CENTIMOS — 1 PESETA.

Perforated.



A1

1	1868	A1	20c	brown	7.50	7.00
---	------	----	-----	-------	------	------

No.	DATE.	TYPE.	VALUE.	COLOR.	NEW.	USED
FERNANDO PO						
						
A2						
2	1879	A2	5c	green	75	75
3	"	"	10c	rose	50	75
4	"	"	50c	blue	75	1.00
5	1882	"	1c	green	6	8
6	"	"	2c	green	6	8
7	"	"	5c	blue	15	10

PROVISIONAL ISSUE.



A3

8	1884	A3	50c	on 2c pink	1.25	1.25
9	1887	"	50c	on 5c blue		

REGULAR ISSUE.

10	1889	A2	10c	brown	25	25
----	------	----	-----	-------	----	----

FIJI ISLANDS, O.

12 PENCE — 1 SHILLING.

100 CENTS — 1 DOLLAR.

Rouletted.

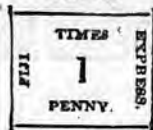

A2

Quadrille paper.

1	1870	A1	1p	pink p		
2	"	"	3p	"		
3	"	"	6p	"		
4	"	"	9p	"		
5	"	"	1sh	"		

Laid batonné paper.

6	1871	A1	1p	pink p		
7	"	"	3p	"		
8	"	"	6p	"		
9	"	"	9p	"		
10	"	"	1sh	"		

Wave paper.

11	1871	A1	1p	yellow p		
12	"	"	3p	"		
13	"	"	6p	"		
14	"	"	1sh	"		

NO. DATE. TYPE. VALUE. COLOR. NEW. USED NO. DATE. TYPE. VALUE. COLOR. NEW. USED

Perforated.



A2

A3

A4

Wove paper.

15	1871	A2	1p blue	35	60
16	"	A3	3p green	35	75
17	"	A4	6p carmine	60	60



A5

Black surcharge.

18	1872	A5	2c on 1p blue	50	75
19	"	"	6c on 3p green	75	1.00
20	"	"	12c on 6p carmine	2.00	2.25

PROVISIONAL ISSUE.



A6

A7

A8

Perforated.

Black surcharge.

21	1875	A6	2c on 1p blue	6.50	
22	"	"	6c on 3p green		
23	"	"	12c on 6p carmine		
24	"	A7	2c on 1p blue	6.00	
25	"	"	6c on 3p green		
26	"	"	12c on 6p carmine	12.50	
27	"	A8	2p on 6c green		
28	"	"	2p on 12c carmine		

Similar, fancy caps.

29	1875	A8	2p on 6c green		
30	"	"	2p on 12c carmine		

Red surcharge.

31	1875	A8	2p on 6c green	10.00	
----	------	----	----------------	-------	--

Similar, fancy caps.

32	1875	A8	2p on 6c green	9.50	
----	------	----	----------------	------	--

REGULAR ISSUE.

Perforated.



A9

A10

Wove paper.

33	1876	A9	1p ultramarine	50	
34	"	A10	2p on 3p dark green	25	40
35	"	A9	6p carmine	50	60
36	1876	A9	1p ultramarine	50	50
37	"	A10	2p on 3p dark green	60	
38	"	A9	6p carmine	75	50
39	1878	A10	4p on 3p mauve	75	90

Same without surcharge V. R.

40	1876	A2	1p ultramarine	2.00	
41	"	A10	2p on 3p dark green		
42	"	A4	6p carmine	90	



A11

A12

A13

Wove paper.

43	1880	A11	1p blue	10	4
44	"	"	2p on 3p green	25	50
45	"	"	2p green	10	4
46	"	"	6p carmine	25	8
47	1882	A12	1sh brown	30	25
48	"	A13	5sh red and black	2.25	2.25
49	1784	A11	4p on 2p mauve	60	50
50	1890	"	4p on 1p mauve	50	60

PROVISIONAL ISSUE.



A14

A15

A16

Perforated.

51	1891	A14	2½p on 2p green	1.35	2.00
----	------	-----	-----------------	------	------

NO.	DATE.	TYPE.	VALUE.	COLOR.	NEW.	USED
REGULAR ISSUE.						
<i>Perforated.</i>						
52	1891	A15	2½p	brown	12	4
53	"	A11	4p	violet	18	12

PROVISIONAL ISSUE.						
<i>Perforated.</i>						
54	1892	A16	½p	on 1p blue	1.25	



REGULAR ISSUE.						
<i>Perforated.</i>						
55	1892	A17	½p	gray	3	3



PROVISIONAL ISSUE.						
<i>Perforated</i>						
56	1892	A18	5p	on 4p violet	1.50	
57	"	A19	5p	on 6p rose	60	

REGULAR ISSUE.						
<i>Perforated.</i>						
58	1893	A20	1p	black	6	
59	"	"	2p	green	10	
60	"	"	1p	blue	25	



REVENUES USED FOR POSTAGE.



R1

NO.	DATE.	TYPE.	VALUE.	COLOR.	NEW.	USED
<i>Perforated.</i>						
101	1882	R1	1p	brown		
102	"	"	3p	"		

OFFICIAL STAMPS.



O1

151	1888	O1	black			
-----	------	----	-------	--	--	--

FINLAND, E.

100 KOPECS — 1 ROUBLE.
100 PENNIA — 1 MARK.



A1

Small pearls in post horns.

<i>Wove paper.</i>						
1	1856	A1	5k	blue	2.50	
2	"	"	10k	rose	75	
<i>Laid paper.</i>						
3	1856	A1	10k	rose		
<i>Large pearls in post horns.</i>						
<i>Wove paper.</i>						
4	1858	A1	5k	blue		



A2

A3

A4

Perforated 7½ and 8.
Wove paper.

5	1863	A2	5k	blue	50	20
6	"	"	10k	rose	60	6
7	1866	A3	5p	brown on lilac p	20	8
8	"	"	5p	black on buff p (error)		
9	"	"	10p	black on buff p	18	8
10	"	"	10p	red brown on lilac p (error)	10.00	10.00
11	"	"	20p	blue on blue p	18	4
12	"	"	40p	rose on rose p	35	3
13	1867	"	8p	black on green p	12	10
14	"	A4	1M	buff	2.50	1.25

No.	DATE.	TYPE.	VALUE.	COLOR.	NEW.	USED	No.	DATE.	TYPE.	VALUE.	COLOR.	NEW.	USED
<i>Laid paper.</i>													
15	1866	A3	5p	brown on lilac p	20	8	49	1890	A6	1M	gray & rose	40	7
16	"	"	5p	black on buff p (error)			50	"	"	5M	green & red	2.00	1.25
17	"	"	10p	black on buff p	18	8	51	"	"	10M	brown & rose	3.50	1.75
18	"	"	10p	red brown on lilac p (error)	10.00	10.00							
<i>Ribbed paper.</i>													
19	1867	A3	8p	black on green p		1.50							
20	1866	"	40p	rose on rose p		1.00							
<i>Perforated 12½.</i>													
21	1872	A3	40p	rose on rose p									



A5
Perforated 13½.

22	1875	A5	32p	carmine	2.50	85							
<i>Perforated 11.</i>													
23	1875	A5	2p	gray	4	3							
24	"	"	5p	orange	10	2							
25	"	"	8p	green	25	15							
26	"	"	20p	blue	18	1							
27	"	"	32p	rose	35	4							
28	1877	"	1M	purple	60	12							
29	1879	"	25p	carmine	15	2							
30	1881	"	10p	brown	10	3							

Perforated 12½.

31	1882	A5	2p	gray	3	3							
32	"	"	5p	orange	5	2							
33	"	"	10p	brown	10	4							
34	"	"	20p	ultramarine	18	1							
35	"	"	25p	rose	18	2							
36	"	"	1M	mauve	60	10							
37	1885	"	5p	green	4	1							
38	"	"	10p	carmine	6	2							
39	"	"	20p	yellow	10	1							
40	"	"	25p	blue	12	1							
41	"	"	1M	gray & pink	50	6							
42	"	"	5M	green & red	2.50	1.25							
43	"	"	10M	brown & red	5.00	1.75							



A6

44	1889	A6	2p	gray	2	2							
45	"	"	5p	green	4	1							
46	"	"	10p	rose	6	2							
47	"	"	20p	orange	10	1							
48	"	"	25p	blue	12	1							

No.	DATE.	TYPE.	VALUE.	COLOR.	NEW.	USED
<i>Perforated 14x15.</i>						
52	1891	A7	1k	orange	2	2
53	"	"	2k	green	4	3
54	"	"	3k	carmine	5	4
55	"	A8	4k	rose	6	4
56	"	A7	7k	blue	10	3
57	"	A8	10k	"	12	4
58	"	A9	14k	blue and rose	18	6
59	"	A8	20k	red and blue	25	10
60	"	A9	35k	lilac and green	40	20
61	"	A8	50k	green and mauve	60	25
62	1892	A9	70k	brown and orange	75	



A10



A11

<i>Perforated 15.</i>						
63	1891	A10	1r	b'wn & orange	1.10	75
64	"	A11	3½r	bl'k & gray	3.25	2.50
65	"	"	7r	b'lk & orange	6.50	5.00

ENVELOPES.



E1

<i>Wave paper.</i>						
101	1845	E1	10k	black		6.00
<i>Laid paper.</i>						
102	1845	E1	10k	black		
103	"	"	20k	red		
<i>Without pearls in post horn.</i>						
<i>Wave paper.</i>						
104	1850	A1	5k	blue, white p	4.00	2.50
105	"	"	5k	" blue p		

NO.	DATE.	TYPE.	VALUE.	COLOR.	NEW.	USED.
106	1850	A1	10k	red, white p	2.50	1.00
107	"	"	10k	" blue p		
108	"	"	20k	black		
<i>Laid paper.</i>						
109	1855	A1	10k	carmine		
<i>With small pearls in post horns.</i>						
<i>Wove paper.</i>						
110	1856	A1	5k	blue	2.50	
111	"	"	10k	red	1.00	
<i>Laid paper.</i>						
112	1856	A1	5k	blue	2.50	
113	"	"	10k	red	1.00	
<i>With large pearls in post horns.</i>						
<i>Laid paper.</i>						
114	1858	A1	5k	blue		
115	1860	A2	5k	blue (7 stars in shield)	6.00	2.50
116	"	"	10k	rose (7 stars in shield)	1.00	50
117	1861	"	5k	blue (8 stars in shield)	6.00	2.50
118	"	"	10k	rose (8 stars in shield)	1.00	50
<i>Wove paper.</i>						
119	1861	A2	5k	blue (8 stars)	2.50	2.50
120	"	"	10k	rose (8 stars)	1.00	50
121	1871	A3	20p	blue	75	
122	"	"	40p	rose	1.25	
<i>Laid paper.</i>						
123	1871	A3	20p	blue	6.00	
124	"	"	40p	rose	6.00	
<i>Wove paper.</i>						
125	1875	A5	20p	blue	1.00	
126	"	"	32p	rose	50	
127	"	"	25p	"	40	40
<i>Laid paper.</i>						
128	1881	A5	20p	ultramarine	60	
129	"	"	25p	rose	40	
130	"	"	32p	rose	50	
131	1885	"	20p	yellow	15	
132	"	"	25p	ultramarine	20	
133	1890	A6	20p	orange	15	
134	"	"	25p	ultramarine	20	



	E ₂	E ₃	E ₄
135	1891	E2	7k blue on buff p
136	"	E3	10k blue on yellow p
137	"	E4	14k dark blue on blue p
138	"	E5	20k blue on light-blue p

NO.	DATE.	TYPE.	VALUE.	COLOR.	NEW.	USED.
WRAPPERS.						
W ₁						
201	1891	W1	1k	orange	3	
202	"	"	2k	green	4	

POSTAL CARDS.

NO.	DATE.	TYPE.	VALUE.	COLOR.	NEW.	USED.
KORRESPONDANSKO for FINLAND.						
PC ₁						
301	1871	PC1	8p	green, pale buff	6.00	2.00
302	"	"	8p	green, yellow brown	8.00	3.00
303	"	"	8p	green, dark brown	6.00	3.50
<i>Same, with ruled lines on reverse.</i>						
304	1871	PC1	8p	green, pale buff	1.00	60
305	"	"	8p	green, greenish	1.50	60

NO.	DATE.	TYPE.	VALUE.	COLOR.	NEW.	USED.
KORRESPONDANSKORT и Kirjevaihtokortti Suome ОТКРЫТОЕ ПИСЬМО ДЛЯ						
PC ₂						
<i>Three-lines of instructions at bottom.</i>						
306	1872	PC2	8p	green, buff	1.00	50
<i>Same, three lines of instructions at left side; third letter in last word of instructions resembles an inverted N.</i>						
307	1872	PC2	8p	green, buff	75	35
<i>Same, error corrected "BI."</i>						
308	1872	PC2	8p	green, buff	5.00	1.75

NO.	DATE.	TYPE.	VALUE.	COLOR.	NEW.	USED.
KORRESPONDENSKORT 1 Kirjevaihtokortti Suon Открытое письмо для						
PC ₃						

NO.	DATE.	TYPE.	VALUE.	COLOR.	NEW.	USED
309	1873	PC3	8p	green, buff	20	20
310	"	"	8p	salmon	75	75
<i>Same, with two stamps.</i>						
311	1873	PC3	88p	green, buff	6.00	
<i>Same, but letters of second line closer together.</i>						
312	1873	PC3	8p	green, buff	75	35
313	"	"	8p	yellow brown	75	75

KORT (*Postkort i Sverige*)
KORTTI (*Postkort i Sverige*)
ГОЕ ПИСЬМО (*Почтовый Бюллетень*)



PC4						
314	1875	PC4	10p	lilac, buff	2.50	50
315	"	"	20p	lilac, buff (reply)	12.50	

KORT (*Postkort i Sverige*)
KORTTI (*Postkort i Sverige*)
ГОЕ ПИСЬМО (*Почтовый Бюллетень*)



PC5						
316	1875	PC5	10p	lilac, buff	35	10
317	"	"	16p	brown, white	35	
318	"	"	20p	lilac, buff (reply)	25	

Same, but "puolletta" instead of "puolletta."

319	1876	PC5	10p	lilac, buff	25	10
320	"	"	10p	blue frame	75	15
321	"	"	10p	blue lilac frame	50	12
322	"	"	16p	brown, white	30	50
323	"	"	20p	lilac, buff (reply)	40	

Same, but "Kirjekortti" measures 37mm. instead of 34mm.

324	1877	PC5	10p	lilac, buff	25	
325	"	"	"	green, lilac frame, buff	50	
<i>Same, "Brefkort" measures 34mm. instead of 35mm.</i>						
326	1877	PC5	16p	brown, white	35	

UNION POSTALE UNIVERSELLE.
 СЪЮЗЪ ВСЕМИРЕНЪ ПОЧТОВЪ СЪЮЗЪ.
AND. POSTIKORTTI SUOMESTA.
 СЪЮЗЪ НА ФИНЛЯНДИЯ.
 FINLANDE.)



PC6						
327	1879	PC6	10p	orange, buff	25	5

UNION POSTALE UNIVERSELLE.
 E (CARTE POSTALE).
AND. POSTIKORTTI SUOMESTA.
 СЪЮЗЪ НА ФИНЛЯНДИЯ.
 FINLANDE.)



328	1881	PC7	10p	orange, buff	15	
<i>Same, but inscriptions lithographed; N and D of FINLANDE narrower.</i>						
329	1883	PC7	10p	orange, buff	12	
330	1885	"	10p	rose, buff	15	

KORT (*Postkort i Sverige*)
KORTTI (*Postkort i Sverige*)
ГОЕ ПИСЬМО (*Почтовый Бюллетень*)



PC8						
331	1882	PC8	20p	lilac, buff (reply)	35	
<i>folded at left</i>						
332	1885	"	20p	lilac, buff (reply)	50	
<i>folded at right</i>						
333	"	"	20p	rose, buff (reply)	20	

GEN.
 SOC.
AND
 MO
 MED

YLEINEN POSTIYHDISTYS
 UNION POSTALE UNIVERSELLE
POSTIKORTTI SUOMESTA.
 СЪЮЗЪ НА ФИНЛЯНДИЯ.
 CARTE POSTALE
 DE FINLANDE
 АЪНЪ СЪЮЗЪ НА ФИНЛЯНДИЯ



PC9						
334	1886	PC9	20p	rose, buff (reply)	20	

UNION POSTALE UNIVERSELLE
 CARTE POSTALE.
 FINLANDE
OSTKORT | **POSTIKORTTI.**
 FINLAND. | SUOMI.

OTKRYTOE PISYMO. ФИЛЯНДИЯ. PC10						
<i>7 Pearls in Crown.</i>						
335	1888	PC10	10p	rose, buff	10	
336	1889	"	20p	" (reply)	15	
<i>10 Pearls in Crown.</i>						
337	1889	PC10	10p	rose, buff	8	

UNION POSTALE UNIVERSELLE
 CARTE POSTALE.
 FINLANDE
ORT. | **POSTIKORTTI.**
 ID. | SUOMI.

OTKRYTOE PISYMO. ФИЛЯНДИЯ. PC11						
---------------------------------------	--	--	--	--	--	--



NO.	DATE.	TYPE.	VALUE.	COLOR.	NEW.	USED
338	1890	PC11	10p	rose, buff		6
339	"	"	20p	rose, buff		12

КРЫТОЕ ПИСЬМО.



NO.	DATE.	TYPE.	VALUE.	COLOR.	NEW.	USED
340	1891	PC12	3k	rose, buff		5
341	"	"	6k	rose, buff		10

ВН ПОЧТОВЫИ СОЮЗЪ. РОССИИ
POSTALE UNIVERSELLE. RUSSIE.

ПИСЬМО. — CARTE POSTALE



NO.	DATE.	TYPE.	VALUE.	COLOR.	NEW.	USED
342	1891	PC13	4k	rose, buff		6
343	"	"	8k	rose, buff		12

LETTER CARDS.

АКРЫТОЕ ПИСЬМО.



NO.	DATE.	TYPE.	VALUE.	COLOR.	NEW.	USED
401	1891	LC1	7k	blue, buff		10

ПИСЬМО. — Carte-Lettre.

Иривий Поттомий Союзъ. Россіи,
on Postale Universelle. Russie.



NO.	DATE.	TYPE.	VALUE.	COLOR.	NEW.	USED
402	1891	LC2	10k	blue, gray		15

FORMOSA, A.

500 CASH=1 DOLLAR.



A1

Perforated.

1	1888	A1	20	cash green	5.00	5.00
2	"	"	20	rose	5.00	5.00

NO.	DATE.	TYPE.	VALUE.	COLOR.	NEW.	USED
FRANCE, E.						
100 CENTIMES — 1 FRANC.						



NO.	DATE.	TYPE.	VALUE.	COLOR.	NEW.	USED
1	1849	A1	20c	black on yellowish	35	5
2	"	"	40c	orange on yellowish	1.25	50
				Reprint	75	
3	"	"	1fr	vermilion on yellowish	40.00	35.00
4	"	"	1fr	carmine on yellowish	3.00	60
				Reprint	75	
5	1850	"	10c	bistre on yellowish	75	60
				Reprint	60	
6	"	"	15c	green on greenish	15.00	1.35
				Reprint	75	
7	"	"	20c	blue (error)		
8	"	"	25c	on 20c blue		
9	"	"	25c	blue on bluish	1.25	6
				Reprint	60	



NO.	DATE.	TYPE.	VALUE.	COLOR.	NEW.	USED
10	1852	A2	10c	bistre on yellowish	5.00	1.25
				Reprint	60	
11	"	"	25c	blue on bluish	1.50	12
				Reprint	35	



NO.	DATE.	TYPE.	VALUE.	COLOR.	NEW.	USED
12	1853	A3	10c	bistre on yellowish	35	2
13	"	"	25c	blue on bluish	1.25	75
				Reprint	60	
14	"	"	40c	orange on yellowish	75	
15	"	"	1fr	lake on yellowish	6.00	2.00
				Reprint	2.00	
16	1854	"	5c	green on yellowish	15	5

No.	DATE.	TYPE.	VALUE.	COLOR.	New.	Used	No.	DATE.	TYPE.	VALUE.	COLOR.	New.	Used
17	1854	A3	20c	light blue on bluish		25	1						
18	"	"	20c	dark blue on bluish	2.00	3							
19	"	"	20c	blue on greenish		75							
20	"	"	80c	lake on yellowish	2.00	8							
21	"	"	80c	rose on yellowish	1.50	6							
22	1860	"	1c	olive on greenish blue	8	3							

These stamps are also found unofficially rouletted, pin perforated and perforated with large holes. Perforated 14x13½.

23	1862	A3	1c	olive on greenish blue	3	3							
24	"	"	5c	green on greenish	5	2							
25	"	"	10c	buff on yellowish	30	2							
26	"	"	20c	blue on bluish	25	2							
27	"	"	40c	orange on yellowish	50	2							
28	"	"	80c	rose on yellowish	75	4							
29	1870	"	5c	green on bluish	12	5							



A4



A5



A6

30	1863	A4	2c	red brown on yellowish	4	2							
31	"	"	4c	gray	5	3							
32	1867	A5	10c	bistre on yellowish	8	2							
33	"	"	20c	blue on bluish	10	1							
34	"	"	30c	brown on yellowish	15	2							
35	1868	"	40c	orange on yellowish	25	2							
36	"	"	80c	rose on pinkish	35	3							
37	1869	A6	5fr	violet on lavender (5f in blue)	2.50	40							
38	"	"	5f	violet on lavender (5f in blue)	3	2							
39	1870	A4	1c	olive green on greenish blue									



A7



A8

Lithographed. Unperforated.													
40	1870	A7	1c	olive on bluish	3	5							
41	"	"	2c	red brown on yellowish	10	10							
42	"	"	4c	gray	15	16							
43	"	A8	5c	green on greenish	6	8							
44	"	"	10c	bistre on yellowish	15	5							



Engraved.													
45	1870	A9	20c	blue on bluish	4	00	50						
46	"	A10	20c	"	"	"	35	3					
47	"	A11	20c	"	"	"	25	3					
48	"	A8	30c	brown on yellowish	20	12							
49	"	"	40c	yellow on yellowish	25	12							
50	"	"	80c	carmine on pinkish	40	20							

These stamps exist also unofficially rouletted pin perforated and perforated 14.

Engraved.

Perforated 14x13½.

51	1870	A8	10c	bistre on yellowish	10	6							
52	"	"	20c	blue on bluish	15	3							
53	"	"	40c	orange on yellowish	20	2							
54	1871	"	15c	bistre on yellowish	10	1							
55	"	"	25c	blue on bluish	15	1							



A12



A13

56	1871	A12	10c	bistre, blue surcharge	50								
57	1872	A7	1c	olive on bluish	2	2							
58	"	"	2c	red brown on yellowish	3	2							
59	"	"	4c	gray	3	2							
60	"	"	5c	green on pinkish	3	1							
61	"	A13	30c	brown on yellowish	15	2							
62	"	"	80c	carmine on pinkish	35	2							
63	1873	A8	10c	bistre on rose	20	2							
64	1874	A13	15c	bistre	15	1							
65	"	"	10c	bistre on rose	10	2							
66	"	"	15c	"	17.50	15.00							

NO. DATE. TYPE. VALUE. COLOR. NEW. USED



A14

Two types.—In first type *N* of *INV* is placed under *B* of *Republique*; in second type *N* of *INV* is placed under *V* of *Republique*.

Type I.

67	1876	A14	1c	green on greenish	3	3
68	"	"	2c	"	"	3
69	"	"	4c	"	"	8
70	"	"	5c	"	"	8
71	"	"	10c	"	"	8
72	"	"	15c	gray on grayish	20	5
73	"	"	20c	red brown on straw	10	2
74	"	"	25c	ultramarine on bluish	60	5
75	"	"	30c	brown on yellowish	20	6
76	"	"	75c	carmine on rose	40	10
77	"	"	1fr	bronze green on straw	60	8

Type II.

78	1876	A14	2c	green on greenish	3	2
79	"	"	5c	"	"	3
80	"	"	10c	"	"	6
81	"	"	15c	gray on grayish	10	1
82	"	"	25c	ultramarine on bluish	15	2
83	"	"	25c	blue on bluish	15	1
84	"	"	30c	brown on yellowish	12	1
85	"	"	75c	carmine on rose	30	5
86	"	"	1fr	bronze green on straw	40	1
87	1877	"	1c	black on blue	2	2
88	"	"	2c	brown on buff	2	1
89	"	"	4c	claret on lavender	2	1
90	"	"	10c	black on lavender	4	1
91	"	"	15c	blue	6	1
92	"	"	20c	blue	5.00	1
93	"	"	5fr	lilac on lavender	1.75	6
94	1878	"	3c	yellow on straw	5	3
95	"	"	25c	black on red	10	1
96	"	"	35c	" on yellow	15	2
97	"	"	40c	red on straw	15	1
98	1879	"	25c	yellow on straw	10	1
99	1880	"	3c	gray on grayish	2	1
100	1884	"	20c	red on green	8	4
101	1886	"	25c	black on rose	10	1
102	1890	"	30c	yellow brown	12	2
103	"	"	50c	rose on rose	20	2
104	"	"	75c	black on yellow	30	3

With quadrille design in paper.

105	1892	A14	15c	blue	6	1
-----	------	-----	-----	------	---	---

NO. DATE. TYPE. VALUE. COLOR. NEW. USED

UNPAID LETTER STAMPS.



U1

Lithographed.

201	1859	U1	10c	black	4.00	4.00
-----	------	----	-----	-------	------	------

Typographed.

202	1859	U1	10c	black	8	12
203	1863	"	15c	"	10	12

The 15c exists with unofficial rouletting.

Lithographed.

204	1870	U1	15c	black	12	25
205	1871	"	25c	"	18	12
206	"	"	40c	blue	2.00	2.50
207	"	"	60c	yellow	2.00	
208	1877	"	20c	black	5.00	
209	1878	"	30c	"	15	10
210	"	"	60c	blue	35	20

These stamps exist unofficially rouletted and pin perforated.

Perforated 14x13½.



U2

211	1881	U2	30c	black	12	2
212	1882	"	1c	"	2	2
213	"	"	2c	"	3	3
214	"	"	3c	"	5	3
215	"	"	4c	"	5	4
216	"	"	5c	"	4	3
217	"	"	10c	"	6	3
218	"	"	15c	"	8	3
219	"	"	20c	"	10	4
220	"	"	40c	"	13	5
221	"	"	60c	"	25	5
222	"	"	1fr	"	50	30
223	"	"	2fr	"	1.00	65
224	"	"	5fr	"	2.00	2.00
225	1884	"	1fr	brown	40	15
226	"	"	2fr	"	80	25
227	"	"	5fr	"	2.00	75
228	1892	"	50c	black	20	

NO. DATE. TYPE. VALUE. COLOR. NEW. USED. NO. DATE. TYPE. VALUE. COLOR. NEW. USED.

NEWSPAPER STAMPS.



N:				
252	1868	N1	2c rose	
253	"	"	2c blue	
<i>Perforated.</i>				
254	1868	N1	2c rose	1.00
255	"	"	2c blue	40

ENVELOPES.

Same type as adhesives of same date.

301	1882	A14	5c green	4	3
302	"	"	15c blue	10	5

WRAPPERS.

Same type as adhesives of same date.

351	1882	A14	1c black on buff	2	2
352	"	"	2c brown on buff	2	2
353	"	"	3c red on buff	3	3

Nos. 301, 302, 351, 352, 353 exist on various colors of paper.

PNEUMATIC ENVELOPES.

TUBES PNEUMATIQUES



PnEr

400	1885	PnEr	75c rose, violet p	2.00	1.25
-----	------	------	--------------------	------	------

PROVISIONAL ISSUE.

TUBES PNEUMATIQUES

SALE REDUCED
60c



PnEs

401	1885	PnEr	60c on 75c rose, violet p	40	40
-----	------	------	------------------------------	----	----

REGULAR ISSUE.

402	1889	PnEr	60c rose, violet p	30	
-----	------	------	--------------------	----	--

POSTAL CARDS.

CARTE POSTALE

destinée à circuler à découvert en France et en Algérie
dans l'intérieur d'une même ville
ou dans la circonscription du même bureau
(Loi du 30 Décembre 1872.)

PC1

501	1872	PC1	black, white	15	
-----	------	-----	--------------	----	--

CARTE POSTALE

destinée à circuler à découvert en France et en Algérie,
de bureau à bureau.
(Loi du 30 Décembre 1872.)

PC2

502	1873	PC2	black, white	15	
-----	------	-----	--------------	----	--

CARTE POSTALE

destinée à circuler à découvert en France et en Algérie,
dans l'intérieur d'une même ville
ou dans la circonscription du même bureau
prix: 10 centimes.
(Loi du 30 Décembre 1872.)

PC3

503	1873	PC3	black, orange buff	15	
Same, with letter D or F in upper left corner.					
504	1873	PC3	black, orange buff		
Same, with date in lower left corner.					
505	1875	PC3	black, orange buff		

CARTE POSTALE

destinée à circuler à découvert en France et en Algérie,
dans l'intérieur d'une même ville
ou dans la circonscription du même bureau.
(Loi du 30 Décembre 1872.)

PC4

506	1873	PC4	black, white		
-----	------	-----	--------------	--	--

CARTE POSTALE

destinée à circuler à découvert en France et en Algérie,
de bureau à bureau.
(Loi du 30 Décembre 1872.)

PC5

507	1873	PC5	black, white	15	10
-----	------	-----	--------------	----	----

NO. DATE. TYPE. VALUE. COLOR.

NEW. USED

NO. DATE. TYPE. VALUE. COLOR.

NEW. USED

CARTE POSTALE

destinée à circuler & découvrir en France et en Algérie,
de bureaux & bureaux.

VAL. 15 CENTIMES

(Lot de 50 Décembre 1872.)

PC6

508 1873 PC6 black, white 15 10

Same with date in lower left corner.

509 1875 PC6 black, white

CARTE POSTALE

destinée à circuler & découvrir en France et en Algérie,
dans l'intérieur d'une même ville
ou dans la circonscription du même bureau.

PRIX : 10 CENTIMES

(Lot de 50 Décembre 1872.)

PC7

510 1873 PC7 black, brown 25

CARTE POSTALE

destinée à circuler & découvrir en France et en Algérie,
de bureaux & bureaux

PRIX : 15 CENTIMES

(Lot de 50 Décembre 1872.)

PC8

511 1873 PC8 black, white 25

CARTE POSTALE

destinée à circuler & découvrir en France et en Algérie,
dans l'intérieur d'une même ville
ou dans la circonscription du même bureau.

PRIX : 10 CENTIMES

(Lot de 50 Décembre 1872.)

PC9

512 1873 PC9 black, orange buff 25

CARTE POSTALE

destinée à découvrir en France et en Algérie,
de bureaux & bureaux

PRIX : 15 CENTIMES

(Lot de 50 Décembre 1872.)

PC10

513 1875 PC10 black, white 25

CARTE POSTALE

destinée pour la France et l'Algérie: 10 centimes pour la même ville & circonscription du même bureau; 15 centimes pour les autres destinations.
Valeurs pour les Pays Étrangers avec lesquels l'échange des Cartes Postales est autorisé: 15 ou 20 centimes suivant la destination.

PC11

514 1875 PC11 red, white

CARTE POSTALE.

PRIX pour la FRANCE et l'ALGÉRIE: 10 centimes pour la même ville et la circonscription du même bureau; 15 centimes de bureau à bureau.
PRIX pour les PAYS ÉTRANGERS avec lesquels l'échange des Cartes Postales est autorisé: 15 ou 20 centimes suivant la destination.

PC12

515 1875 PC12 black, white 15

516. " " " orange buff 15

CARTE POSTALE

valeur est réservée exclusivement à l'adresse

PC13

Two lines for address.

517 1878 PC13 10c black, lavender 15 5

518 1879 " 15c blue, blue 75 35

Three lines for address.

519 1879 PC13 10c black, lavender 12 4

520 " " 15c blue, blue 75 35

521 1883 " 20c black, blue

(reply) 18

522 " " 30c black, green

(reply) 1.25

Same, but second line reads "Ce côté est exclusivement réservé à l'adresse."

523 1881 PC13 10c black, lavender 15 3

Four lines for address.

524 1883 PC13 10c black, lavender 6 1

525 1887 " 20c black, blue

(reply) 12 4

526 1890 " 10c black, buff 6 2

527 1892 " 10c black, greenish 6 2

LETTER CARDS.

CARTE LETTRE

LC1

601 1886 LC1 15c blue, blue

602 " " 15c " gray

603 " " 15c " brown

604 " " 15c " rose

605 " " 15c " white

CARTE LETTRE

LC2

606 1886 LC2 15c blue buff.
perf. I.

No.	DATE.	TYPE.	VALUE.	COLOR.	NEW.	USED
607	1886	LC2	25c	black, <i>rose</i> , perf. I.		25
608	"	"	25c	black, <i>rose</i> , perf. II.		15
<i>Same with instructions in lower margin.</i>						
609	1886	LC2	15c	blue, <i>buff</i> , perf. I.		20
610	"	"	15c	blue, <i>buff</i> , perf. II.		25
611	1887	"	15c	blue, <i>gray</i> , perf. II.		10
612	"	"	15c	blue, <i>gray</i> , perf. III.		10
613	"	"	25c	black, <i>rose</i> , perf. II.		15

CARTE-LETTRE
10 5 Centimes



No.	DATE.	TYPE.	VALUE.	COLOR.	NEW.	USED
614	1887	LC3	5c	blue, <i>gray</i>		35 35

Jubilee issue.



No.	DATE.	TYPE.	VALUE.	COLOR.	NEW.	USED
615	1893	LC4	15c	blue, <i>white</i>		50 50

PNEUMATIC CARDS.

Le côté est exclusivement réservé à l'adresse.)

SERVICE TÉLÉGRAPHIQUE
TUBES PNEUMATIQUES.



TE-TELEGRAMME.

circuler que dans les limites de l'ancien octroi de Paris.

No.	DATE.	TYPE.	VALUE.	COLOR.	NEW.	USED
651	1879	PnC1	50c	rose, <i>buff</i>	2.00	1.25

Le côté est exclusivement réservé à l'adresse.)

SERVICE TÉLÉGRAPHIQUE
TUBES PNEUMATIQUES.



TE-TELEGRAMME.

circuler que dans les limites de l'ancien octroi de Paris.

No.	DATE.	TYPE.	VALUE.	COLOR.	NEW.	USED
652	1880	PnC2	50c	rose, <i>buff</i>	3.00	3.00
653	"	"	100c	"		10.00

(reply)

No. DATE. TYPE. VALUE. COLOR. NEW. USED

Le côté est exclusivement réservé à l'adresse.)

SERVICE TÉLÉGRAPHIQUE
TUBES PNEUMATIQUES.



TE-TELEGRAMME.

circuler que dans les limites de l'ancien octroi de Paris.

No.	DATE.	TYPE.	VALUE.	COLOR.	NEW.	USED
654	1880	PnC3	30c	on 50c rose, <i>buff</i>	2.00	

Le côté est exclusivement réservé à l'adresse.)

SERVICE TÉLÉGRAPHIQUE
TUBES PNEUMATIQUES.



TE-TELEGRAMME.

circuler que dans les limites de l'ancien octroi de Paris.

No.	DATE.	TYPE.	VALUE.	COLOR.	NEW.	USED
655	1880	PnC4	30c	on 50c rose, <i>buff</i>	2.00	2.00

656	"	"	60c	on 100c rose, <i>buff</i> (reply)	2.50	
-----	---	---	-----	--------------------------------------	------	--

657	"	PnC2	30c	rose, <i>buff</i>	75	50
658	"	"	60c	" (reply)	75	



No.	DATE.	TYPE.	VALUE.	COLOR.	NEW.	USED
659	1882	PnC5	30c	black, red and blue, <i>buff</i>	75	50

660	1883	PnC5	30c	black, red and blue, <i>buff</i>	50	35
-----	------	------	-----	-------------------------------------	----	----

Le côté est exclusivement réservé à l'adresse.)

SERVICE TÉLÉGRAPHIQUE



TE-TELEGRAMME

No.	DATE.	TYPE.	VALUE.	COLOR.	NEW.	USED
661	1884	PnC6	30c	black and blue, <i>buff</i>	25	25

Le côté est exclusivement réservé à l'adresse.)

SERVICE TÉLÉGRAPHIQUE
TUBES PNEUMATIQUES.



TE-TELEGRAMME.

circuler que dans les limites de l'ancien octroi de Paris.

No.	DATE.	TYPE.	VALUE.	COLOR.	NEW.	USED
662	1885	PnC7	30c	black, blue and red, <i>buff</i>		50

No. DATE. TYPE. VALUE. COLOR.

NEW. USED

No. DATE. TYPE. VALUE. COLOR.

NEW. USED

est exclusivement réservé à l'adresse.)
SERVICE TÉLÉGRAPHIQUE



Same, surcharged "Valable pour tout Paris"
in red.

707 1885 PnL3 50c black and
red, blue 60

le télégramme, déchirer en suivant le pointillé.

côté est exclusivement réservé à l'adresse.

SERVICE TÉLÉGRAPHIQUE
TUBES PNEUMATIQUES.



TELEGRAMME.

TE-TÉLÉGRAMME

PnC8
663 1885 PnC8 60c black and
rose, buff (reply) 1.00

est exclusivement réservé à l'adresse

SERVICE TÉLÉGRAPHIQUE



TE-TÉLÉGRAMME

PnC9
664 1885 PnC9 30c black, buff 20
665 " " 60c " " 30

(reply) 30
PNEUMATIC LETTER CARDS.

le télégramme, déchirer en suivant le pointillé.

est exclusivement réservé à l'adresse.

SERVICE TÉLÉGRAPHIQUE
TUBES PNEUMATIQUES.



TELEGRAMME.

PnL1
701 1879 PnL1 75c black, blue 5.00
702 1880 " 50c on 75c black,
red surcharge, blue 1.50

le télégramme, déchirer en suivant le pointillé.

est exclusivement réservé à l'adresse

SERVICE TÉLÉGRAPHIQUE



TELEGRAMME

PnL2
703 1881 PnL2 50c black, blue 75 50

le télégramme, déchirer en suivant le pointillé.

est exclusivement réservé à l'adresse

SERVICE TÉLÉGRAPHIQUE



TELEGRAMME

PnL3
704 1882 PnL3 50c black, green,
and violet, blue 75
Same dated April, 1883.

705 1883 PnL3 50c black, green
and violet, blue 60

Same, map in red, and dated 1884.

706 1884 PnL3 50c black and
red, blue 35

French Offices in the Levant.



A1

Perforated 14x13½.

801	1885	A1	1pia on 25c yellow on straw	15	8
802	"	"	3pia on 75c carmine on rose	30	15
803	"	"	4pia on 1fr bronze green on straw	40	15
804	1887	"	1pia on 25c black on rose	10	4
805	1889	"	20pia on 5fr lilac on lavender	2.00	1.50
806	1890	"	2pia on 50c rose on rose	20	10

Cavalle.



A1

Perforated 14x13½.

851	1893	A1	5c green on greenish	4	
852	"	"	10c black on lavender	6	
853	"	"	15c blue	8	
854	"	A2	1pia on 25c black on rose	12	
855	"	"	2pia on 50c rose on rose	20	
856	"	"	4pia on 1fr bronze green on straw	40	



A2

No. DATE. TYPE. VALUE. COLOR. NEW. USED

Dedeagh.

A1



A2

Perforated 14x13½.

901	1893	A1	5c green on greenish	4
902	"	"	10c black on lavender	6
903	"	"	15c blue	8
904	"	A2	1pia on 25c black on rose	12
905	"	"	2pia on 50c rose on rose	20
906	"	"	4pia on 1fr bronze green on straw	40

Port Lages.

A1



A2

Perforated 14x13½.

951	1893	A1	5c green on greenish	4
952	"	"	10c black on lavender	6
953	"	"	15c blue	8
954	"	A2	1pia on 25c black on rose	12
955	"	"	2pia on 50c rose on rose	20
956	"	"	4pia on 1fr bronze green on straw	40

French Offices in Morocco.

A1

Perforated 14x13½.

1001	1891	A1	5c green on greenish	4
1002	"	"	25c black on rose	12
1003	"	"	50c rose on rose	20
1004	"	"	1p bronze green	40
1006	1893	"	10c black	6
1007	"	"	20c red on green	10

No. DATE. TYPE. VALUE. COLOR. NEW. USED

PROVISIONAL ISSUE.

A2

1051	1893	A2	5c black and carmine	
1052	"	"	10c "	

POSTAL CARDS.

Current cards of France surcharged "10 centimes" in carmine.

1101	1893	10c black and carmine, grayish green	8
------	------	--------------------------------------	---

FRENCH COLONIES.

100 CENTIMES — 1 FRANC.



A1

1	1859	A1	10c bistre on yellowish	8	3
2	"	"	40c orange on yellowish	15	4
3	1862	"	1c olive on greenish blue	5	6
4	"	"	5c green on greenish	8	5
5	1865	"	20c blue on bluish	15	8
6	"	"	80c carmine on pinkish	30	20

*Same as regular issues of French stamps.**Unperforated.*

7	1871	A4	1c olive on bluish	15	15
8	"	A3	5c green on greenish		3.00
9	"	A5	30c brown on yellowish	30	15
10	"	"	80c carmine on pinkish	1 50	75
11	"	A8	10c bistre on yellowish	75	50
12	"	"	20c blue on bluish	75	50
13	"	"	40c orange on yellowish	30	10
14	1872	A7	1c olive on bluish	6	3
15	"	"	5c green on greenish	5	2
16	"	A8	15c bistre on yellowish	15	4
17	"	"	25c blue on bluish	15	3
18	"	A13	30c brown on yellowish	20	15
19	"	"	80c carmine on pinkish	60	30

No.	DATE.	TYPE.	VALU.	COLOR.	New.	Used
20	1876	A7	2c	red brown on yellowish	2.00	3.00
21	"	"	4c	gray		8.00
22	"	A13	10c	bistre on rose	20	4
23	"	"	15c	bistre	60	15
Type I.						
24	1877	A14	1c	green on greenish	8	6
25	"	"	4c	green on greenish	10	10
26	"	"	30c	brown on yellowish	20	20
27	"	"	75c	carmine on rose	50	60
28	"	"	1fr	bronze green on straw	50	20
Type II.						
29	1877	A14	1c	green on greenish	10.00	
30	"	"	2c	green on greenish	8	6
31	"	"	4c	green on greenish	10.00	
32	"	"	5c	green on greenish	5	2
33	"	"	10c	green on greenish	15	3
34	"	"	15c	gray on grayish	1.00	1.00
35	"	"	20c	red brown on straw	15	4
36	"	"	25c	blue on bluish	15	5
37	"	"	35c	black on orange	35	50
38	"	"	40c	vermilion on straw	25	15
39	"	"	1fr	bronze green on straw	10.00	10.00
40	1879	"	1c	black on blue	8	8
41	"	"	2c	brown on buff	15	12
42	"	"	4c	claret on lavender	25	25
43	"	"	10c	black on lavender	15	10
44	"	"	15c	blue	40	8
45	"	"	20c	red on green	20	5
46	"	"	25c	black on red		7.00
47	"	"	25c	yellow on straw	50	50



A2

Perforated 14x13½.

48	1881	A2	1c	black on blue	3	2
49	"	"	2c	brown on buff	3	2
50	"	"	4c	claret on lavender	4	4
51	"	"	5c	green on greenish	4	1
52	"	"	10c	black on lavender	6	2
53	"	"	15c	blue	8	1
54	"	"	20c	red on green	12	3
55	"	"	25c	yellow on straw	18	3

No.	DATE.	TYPE.	VALU.	COLOR.	New.	Used
56	1881	A2	30c	brown on bistre	25	15
57	"	"	35c	black on yellow	30	30
58	"	"	40c	red on straw	35	10
59	"	"	75c	carmine on rose	50	30
60	"	"	1fr	bronze green	50	15
61	1886	"	25c	black on rose	18	2

UNPAID LETTER STAMPS.

Unperforated.



U1

81	1884	U1	5c	black	6	6
82	"	"	10c	"	8	8
83	"	"	15c	"	8	8
84	"	"	20c	"	12	10
85	"	"	30c	"	15	8
86	"	"	40c	"	20	
87	"	"	60c	"	30	
88	"	"	1fr	brown	40	
89	"	"	2fr	"	80	
90	"	"	5fr	"	2.00	
91	1885	"	1c	black	6	
92	"	"	2c	"	6	
93	"	"	3c	"	6	
94	"	"	4c	"	8	

ENVELOPES.

Same type as adhesives of same date.

151	1889	A2	5c	green, white p	6	
152	"	"	15c	blue, blue p	12	

WRAPPERS.

Same type as adhesives of same date.

176	1889	A2	1c	black, buff p	3	
177	"	"	2c	brown "	3	
178	"	"	3c	vermilion "	4	
179	"	"	4c	claret, blue p	5	
180	"	"	5c	green, buff p	6	

POSTAL CARDS.



CARTE POSTALE.

PREL pour la FRANCE, l'ALGERIE, les COLONIES FRANÇAISES et les PAYS ÉTRANGERS pour lesquels l'usage des Cartes postales est autorisé : 20 centimes.

PCr

201 1876 PCr black, white

ARTE POSTALE

est exclusivement réservé à l'adresse.



PCr

No.	DATE.	TYPE.	VALUE.	COLOR.	NEW.	USED
202	1885	PC2	10c	black, <i>lavender</i>		
				<i>Her</i>	8	
203	"	"	20c	black, <i>blue</i>	12	
204	1892	"	10c	black, <i>buff</i>	8	

LETTER CARDS.

CARTE-LETTRE



No.	DATE.	TYPE.	VALUE.	COLOR.	NEW.	USED
251	1887	LC1	15c	blue, <i>gray</i>		
252	"	"	15c	blue, <i>pale blue</i>	10	
253	"	"	25c	black, <i>rose</i>		
				<i>perf. I.</i>	15	
254	"	"	25c	black, <i>rose</i>		
				<i>perf. III.</i>	15	

FRENCH CONGO, AF.

(Formerly Gabon and Gabon Congo).

100 CENTIMES = 1 FRANC.

CABON.



A1

A2

A3



A4



A5

No.	DATE.	TYPE.	VALUE.	COLOR.	NEW.	USED
1	1886	A1	5c	on 20c red on green		4.00
2	"	A2	10c	on 20c red on green		4.00
3	"	A3	25c	on 20c red on green	35	
4	"	A4	50c	on 15c blue	12.00	
5	"	A5	75c	on 15c blue	12.00	



A6

No.	DATE.	TYPE.	VALUE.	COLOR.	NEW.	USED
6	1888	A6	15c	on 1fr bronze green on straw	3.50	3.50
7	"	"	25c	on 5c green on greenish	1.00	1.00
8	"	"	25c	on 75c carmine on rose	6.00	3.50
9	1889	"	15c	on 10c black on lavender	7.50	7.50
10	"	"	25c	on 10c black on lavender	6.00	5.00

A7
Unperforated.

11	1889	A7	15c	on 5c black	2.00	2.50
12	"	"	15c	on 30c "	12.00	
13	"	"	25c	on 20c "	1.00	1.00

GABON CONGO.



A8

Unperforated.

14	1889	A8	15c	black, rose p	4.00	
15	"	"	25c	green p	3.00	

FRENCH CONGO.



A9

Perforated 14x13½
Red surcharge.

16	1891	A9	5c	on 1c black on blue	10.00	10.00
				<i>Black surcharge.</i>		
17	1891	A9	5c	on 1c black on blue	75	75
18	"	"	5c	on 15c blue	1.25	1.25
19	1892	"	5c	on 25c black on rose	1.00	1.00
20	"	"	5c	on 20c red on green	1.00	1.00
21	"	"	10c	on 25c black on rose	1.00	1.00
22	"	"	10c	on 40c red on straw	1.50	1.50
23	"	"	15c	on 25c bl'k on rose	75	75

No. DATE. TYPE. VALUE. COLOR. NEW. USED

Unperforated.



A10

Red surcharge.

- 24 1892 A10 5c on 5c black
 25 " " 5c on 20c "
 26 " " 5c on 30c "
 27 1892 A10 10c on 1fr brown



A11

Perforated 14x13½.

- 28 1892 A11 1c black on blue 2
 29 " " 2c brown on buff 2
 30 " " 4c claret on lavender 3
 31 " " 5c green on greenish 3
 32 " " 10c black on lavender 5
 33 " " 15c blue 8
 34 " " 20c red on green 8
 35 " " 25c black on rose 10
 36 " " 30c brown on bistre 12
 37 " " 40c red on straw 18
 38 " " 50c carmine on rose 20
 39 " " 75c black on orange 30
 40 " " 1fr bronze green on straw 40

ENVELOPES.

Stamp same type as adhesives.

- 51 1892 A11 5c green 4
 52 " " 15c blue 10

POSTAL CARDS.

Stamp same type as adhesives.

- 101 1893 A11 10c black, grayish green 6
 102 " " 20c " blue (reply) 12

LETTER CARDS.

Stamp same type as adhesives.

- 125 1893 A11 15c blue, gray 10
 126 " " 25c black, rose 15

FRENCH GUIANA, S. A.

100 CENTIMES = 1 FRANC.



A1

Surcharged "Dec. 1886."

- 1 1886 A1 0.05c on 2c green on greenish 2.50 1.50



A2

No. DATE. TYPE. VALUE. COLOR. NEW. USED

Perforated 14x13½.

- 2 1886 A2 0.05c on 2c brown on buff 2.50 2.50



A3

Surcharged "April 1887."

- 3 1887 A3 0.05c on 2c green on greenish: 1.00
 4 " " 0.20c on 35c black on orange 60
 5 " A4 0.25c on 30c brown on yellowish 50



A4



A5

Surcharged "Dec. 1887."

- 6 1887 A5 0.05c on 30c brown on yellowish 50
 7 " A3 0.05c on 30c brown on yellowish 8.00



A6

Surcharged "Febr. 1888."

- 8 1888 A6 0.05c on 30c brown on yellowish 40
 9 " A7 0.10c on 75c carmine on rose 75 75



A7



A8

Unperforated.

Black Surcharge.

- 10 1892 A8 30c brown on yellowish 30
 11 " A9 35c black on yellow 30
 12 " " 40c red on straw 35
 13 " " 75c carmine on rose 50
 14 " " 1fr bronze green on straw 50



A9

NO. DATE. TYPE. VALUE. COLOR.

NEW. USED



A10
Perforated 14x13½.
Black Surcharge.

15	1892	A10	1c black on blue	3
16	"	"	2c brown on buff	3
17	"	"	4c claret on lavender	4
18	"	"	5c green on greenish	4
19	"	"	10c black on lavender	8
20	"	"	15c blue	8
21	"	"	20c red on green	10
22	"	"	25c black on rose	12
23	"	"	30c brown on bistre	18
24	"	"	35c black on yellow	25
25	"	"	40c red on straw	30
26	"	"	75c carmine on rose	35
27	"	"	1fr bronze green on straw	50
28	"	"	5c on 15c blue	20



29	1892	A11	1c black on blue	2
30	"	"	2c brown on buff	2
31	"	"	4c claret on lavender	3
32	"	"	5c green on greenish	3
33	"	"	10c black on lavender	5
34	"	"	15c blue	8
35	"	"	20c red on green	8
36	"	"	25c black on rose	10
37	"	"	30c brown on bistre	12
38	"	"	40c red on straw	18
39	"	"	50c carmine on rose	20
40	"	"	75c black on orange	30
41	"	"	1fr bronze green on straw	40

ENVELOPES.

Stamp same type as adhesives.

51	1892	A11	5c green	4
52	"	"	15c blue	10

POSTAL CARDS.

Stamp same type as adhesives.

101	1893	A11	10c black, grayish green	6
102	"	"	20c black, blue (reply)	12

LETTER CARDS.

Stamp same type as adhesives.

125	1893	A11	15c blue, gray	10
126	"	"	25c black, rose	15

NO. DATE. TYPE. VALUE. COLOR.

NEW. USED

FRENCH GUINEA, AFR.

100 CENTIMES = 1 FRANC.



A1
Perforated 14x13½.

1	1892	A1	1c black on blue	2
2	"	"	2c brown on buff	2
3	"	"	4c claret on lavender	3
4	"	"	5c green on greenish	3
5	"	"	10c black on lavender	5
6	"	"	15c blue	8
7	"	"	20c red on green	8
8	"	"	25c black on red	10
9	"	"	30c brown on bistre	12
10	"	"	40c red on straw	18
11	"	"	50c carmine on rose	20
12	"	"	75c black on orange	30
13	"	"	1fr bronze green on straw	40

ENVELOPES.

Stamp same type as adhesives.

51	1892	A1	5c green	4
52	"	"	15c blue	10

POSTAL CARDS.

Stamp same type as adhesives.

101	1893	A1	10c black, grayish green	6
102	"	"	20c black, blue (reply)	12

LETTER CARDS.

Stamp same type as adhesives.

151	1893	A1	15c blue, gray	10
152	"	"	25c black, rose	15

FRENCH INDIA, A.

100 CENTIMES = 1 FRANC.



A1
Perforated 14x13½.

1	1892	A1	1c black on blue	2
2	"	"	2c brown on buff	2
3	"	"	4c claret on lavender	3
4	"	"	5c green on greenish	3
5	"	"	10c black on lavender	5
6	"	"	15c blue	8
7	"	"	20c red on green	10
8	"	"	25c black on red	10
9	"	"	30c brown on bistre	12
10	"	"	40c red on straw	18
11	"	"	50c carmine on rose	20
12	"	"	75c black on orange	30
13	"	"	1fr bronze green on straw	40

No. DATE. TYPE. VALUE. COLOR. NEW. USED

ENVELOPES.

Stamp same type as adhesives.

51 1892 A1 5c green 4
52 " " 15c blue 10

POSTAL CARDS.

Stamp same type as adhesives.

101 1893 A1 10c black, grayish green 6
102 " " 20c black, blue (reply) 12

LETTER CARDS.

Stamp same type as adhesives.

151 1893 A1 15c blue, gray 10
152 " " 25c black, rose 15

FRENCH OCEANICA, O.

100 CENTIMES = 1 FRANC.



A1

Perforated 14x13½.

1 1892 A1 1c black on blue 2
2 " " 2c brown on buff 2
3 " " 4c claret on lavender 3
4 " " 5c green on greenish 3
5 " " 10c black on lavender 5
6 " " 15c blue 8
7 " " 20c red on green 8
8 " " 25c black on rose 16
9 " " 30c brown on bistre 12
10 " " 40c red on straw 18
11 " " 50c carmine on rose 20
12 " " 75c black on orange 30
13 " " 1fr bronze green on straw 40

ENVELOPES.

Stamp same type as adhesives.

51 1892 A1 5c green 4
52 " " 15c blue 10

POSTAL CARDS.

Stamp same type as adhesives.

101 1893 A1 10c black, grayish green 6
102 " " 20c black, blue (reply) 12

LETTER CARDS.

Stamp same type as adhesives.

125 1893 A1 15c blue, gray 10
126 " " 25c black, rose 15

FUNCHAL, AFR.

1000 REIS = 1 MILREIS.



A1

No. DATE. TYPE. VALUE. COLOR. NEW. USED

Various Perforations.

1 1892 A1 5r orange 2 2
2 " " 10r reddish violet 4 4
3 " " 15r chocolate 5 5
4 " " 20r pale lilac 6 6
5 " " 25r green 6 3
6 " " 50r blue 12 5
7 " " 75r carmine 15
8 " " 80r yellow green 18
9 " " 100r brown on yellow 20
10 1893 " 150r carmine on rose 30
11 " " 200r blue on blue 40
12 " " 300r blue on buff 60

ENVELOPES.

Stamp same type as adhesives.

51 1893 A1 25r green 8
52 " " 50r blue 15

POSTAL CARDS.



10 REIS

BILHETE POSTAL



PORTUGAL E HESPA

PC1

101 1892 PC1 10r green, buff 4
102 " " 20r " " (reply) 8
103 1893 " 30r blue " 12
104 " " 60r " " (reply) 20

LETTER CARD.

Stamp same type as adhesives.

151 1892 A1 25r green, buff 15

GAMBIA, AF.

12 PENCE = 1 SHILLING.



A1

1 1869 A1 4p brown 2.00 2.50
2 " " 6p blue 2.50 2.25
3 1869 A1 4p brown 1.75
4 " " 6p blue 2.25

Perforated.

5 1880 A1 ½p orange 20 25
6 " " 1p maroon 10 8
7 " " 2p carmine 12 12
8 " " 3p blue 20 30
9 " " 4p brown 25 25
10 " " 6p blue 60 50
11 " " 1sh green 2.00

Watermarked Crown and C. A.

12 1887 A1 ½p green 3 3

No.	DATE.	TYPE.	VALUE.	COLOR.	NEW.	USED
13	1887	A1	1p	carmine	5	
14	"	"	2p	orange	10	8
15	"	"	2½p	blue	12	6
16	"	"	3p	slate	15	
17	"	"	6p	olive green	25	25
18	"	"	1sh	violet	50	50
19	1889	"	4p	brown	18	12

POSTAL CARDS.

OSTALE UNIVERSELLE

BIA (GAMBIA)



CARD

TO BE WRITTEN ON THIS SIDE.

No.	DATE.	TYPE.	VALUE.	COLOR.	NEW.	USED
151	1880	PC1	1½p	gray, buff	10	
152	1884	"	3p	gray	20	

PROVISIONAL ISSUE.

OSTALE UNIVERSELLE

BIA (GAMBIA)



CARD

TO BE WRITTEN ON THIS SIDE.

No.	DATE.	TYPE.	VALUE.	COLOR.	NEW.	USED
153	1892	PC2	1p on 1½p	gray, buff	75	
154	"	"	2p on 3p	gray, buff (reply)	75	

REGULAR ISSUE.

OSTALE UNIVERSELLE

BIA (GAMBIA)



CARD

TO BE WRITTEN ON THIS SIDE.

No.	DATE.	TYPE.	VALUE.	COLOR.	NEW.	USED
155	1893	PC3	1p	carmine, buff	8	
156	"	"	2p	"	12	

GERMANY, E.

30 SILBERGROSCHEN — 1 THALER.

60 KREUZER — 1 GULDEN.

100 PFENNIG — 1 MARK.

Thurn und Taxis.

NORTHERN DISTRICT.



No.	DATE.	TYPE.	VALUE.	COLOR.	NEW.	USED
1	1852	A1	½sgr	green p	2.50	10
2	"	"	1sgr	light blue p	7.50	6
2a	"	"	1sgr	dark blue p	7.50	18
3	"	"	2sgr	rose p	3.50	5
4	"	"	3sgr	yellow p	2.50	4
5	1854	"	½sgr	red brown p	2.50	18
6	1858	"	½sgr	flesh p	75	1.00

No.	DATE.	TYPE.	VALUE.	COLOR.	NEW.	USED
7	1859	A1	½sgr	red	75	15
8	"	"	½sgr	green	1.25	15
9	"	"	1sgr	blue	1.25	4
10	"	"	2sgr	rose	85	8
11	"	"	3sgr	red brown	1.25	8
12	"	A2	5sgr	lilac	6	35
13	"	"	10sgr	orange	8	1.75
14	1862	A1	1sgr	rose	40	4
15	"	"	2sgr	blue	50	10
16	"	"	3sgr	bistre	20	5
17	1863	"	½sgr	green	20	50
18	"	"	½sgr	yellow	35	8
19	1864	"	½sgr	black	20	20

Rouletted.

No.	DATE.	TYPE.	VALUE.	COLOR.	NEW.	USED
20	1865	A1	½sgr	black	10	1.75
21	"	"	½sgr	green	10	75
22	"	"	½sgr	orange	15	12
23	"	"	1sgr	rose	40	6
24	"	"	2sgr	blue	8	25
25	"	"	3sgr	brown	8	10

Rouletted in colored lines.

No.	DATE.	TYPE.	VALUE.	COLOR.	NEW.	USED
26	1866	A1	½sgr	black	8	5.00
27	"	"	½sgr	green	8	1.75
28	"	"	½sgr	orange	8	35
29	"	"	1sgr	rose	3	10
30	"	"	2sgr	blue	3	2.50
31	"	"	3sgr	brown	8	1.25

ENVELOPES.

REGROSCHE. POST-CONVERT. EIN HALB.
POST-CONVERT. ENVELOPS



E1

Lilac inscription across stamp.

No.	DATE.	TYPE.	VALUE.	COLOR.	NEW.	USED
34	1861	E1	½sgr	orange	10.00	6.00
35	"	"	1sgr	rose	4.00	3.00
36	"	"	2sgr	blue	6.00	4.00
37	"	"	3sgr	stone	5.00	3.00

Inscription same color as stamp.

No.	DATE.	TYPE.	VALUE.	COLOR.	NEW.	USED
38	1862	E1	½sgr	orange	75	35
39	"	"	1sgr	rose	50	12
40	"	"	2sgr	blue	75	25
41	"	"	3sgr	stone	50	20
42	1863	"	½sgr	black	1.00	

SOUTHERN DISTRICT.



A1



A2

No.	DATE.	TYPE.	VALUE.	COLOR.	NEW.	USED
43	1852	A1	1kr	light green p	75	4

No.	DATE.	TYPE.	VALOR.	COLOR.	NEW.	USED	No.	DATE.	TYPE.	VALOR.	COLOR.	NEW.	USED
44	1852	A1	3kr	blue p	6.00	4	5	1868	A1	2gr	blue	60	1
44a	"	"	3kr	dark blue p	6.00	10	6	"	"	5gr	bistre	1.25	4
45	"	"	6kr	rose p	2.50	4	7	"	A2	1kr	green	15	6
46	"	"	9kr	yellow p	2.00	4	8	"	"	2kr	orange	25	30
47	1859	"	1kr	green	25	3	9	"	"	3kr	rose	85	2
48	"	"	3kr	blue	2.00	3	10	"	"	7kr	blue	3.00	10
49	"	"	6kr	rose	1.25	6	11	"	"	18kr	bistre	35	45
50	"	"	9kr	yellow	2.00	10							
51	"	A2	15kr	lilac	6	30							
52	"	"	30kr	orange	8	1.50							
53	1862	A1	3kr	rose	40	3							
54	"	"	6kr	blue	20	4							
55	"	"	9kr	stone	10	4							

Rouletted.

56	1862	A1	1kr	green	20	4							
57	"	"	3kr	rose	10	4							
58	"	"	6kr	blue	6	8							
59	"	"	9kr	stone	3	8							

Rouletted in colored lines.

60	1866	A1	1kr	green	3	10	12	1868	A3	1/2s	brown	50	25
61	"	"	3kr	rose	3	6	13	1868	A1	1/4gr	violet	4	5
62	"	"	6kr	blue	5	25	14	"	"	1/2gr	green	3	2
63	"	"	9kr	stone	8	25	15	"	"	1/2gr	orange	3	2

ENVELOPES.

T COUVERT ZWEI KREUZER POST-GELD
 WEI KREUZER POST-GELD
 WEI KREUZER POST-GELD



E1

Line inscription across stamp.

66	1861	E1	2kr	orange	10.00	8.00	16	"	"	1gr	rose	3	1
67	"	"	3kr	rose	3.50	3.00	17	"	"	2gr	blue	4	1
68	"	"	6kr	blue	5.00	4.00	18	"	"	5gr	bistre	6	4
69	"	"	9kr	stone	6.00	3.00	19	"	A2	1kr	green	5	4

Inscription same color as stamp.

70	1862	E1	2kr	orange	40	30	20	"	"	2kr	orange	10	75
71	"	"	3kr	rose	40	10	21	"	"	3kr	rose	5	2
72	"	"	6kr	blue	40	30	22	"	"	7kr	blue	10	6
73	"	"	9kr	stone	40	20	23	"	"	18kr	bistre	50	3.50
74	1866	"	1kr	green	40		24	"	A3	1/2s	brown	4	4

North German Postal District.



Ar

Rouletted 9.

1	1868	A1	1/4gr	violet	10	5	32	"	"	2gr	"	10	5
2	"	"	1/2gr	green	10	2	33	"	"	1kr	black and gray	15	
3	"	"	1/2gr	orange	10	3	34	"	"	3kr	"	10	
4	"	"	1gr	rose	25	1	35	"	"	7kr	"	10	



Aa



A3

Rouletted 12.

12	1868	A3	1/2s	brown	50	25	13	1868	A1	1/4gr	violet	4	5
13	1868	A1	1/4gr	violet	4	5	14	"	"	1/2gr	green	3	2
14	"	"	1/2gr	green	3	2	15	"	"	1/2gr	orange	3	2
15	"	"	1/2gr	orange	3	2	16	"	"	1gr	rose	3	1
16	"	"	1gr	rose	3	1	17	"	"	2gr	blue	4	1
17	"	"	2gr	blue	4	1	18	"	"	5gr	bistre	6	4
18	"	"	5gr	bistre	6	4	19	"	A2	1kr	green	5	4
19	"	A2	1kr	green	5	4	20	"	"	2kr	orange	10	75
20	"	"	2kr	orange	10	75	21	"	"	3kr	rose	5	2
21	"	"	3kr	rose	5	2	22	"	"	7kr	blue	10	6
22	"	"	7kr	blue	10	6	23	"	"	18kr	bistre	50	3.50
23	"	"	18kr	bistre	50	3.50	24	"	A3	1/2s	brown	4	4



A4

Perforated 14x13 1/2.

25	1868	A4	10gr	gray	60	15	25	1868	A4	10gr	gray	60	15
26	"	A5	30gr	blue	1.25	30	26	"	A5	30gr	blue	1.25	30



A5

OFFICIAL STAMPS.



O1

Perforated.

27	1870	O1	1/4gr	black and flesh	25	35	27	1870	O1	1/4gr	black and flesh	25	35
28	"	"	1/2gr	"	6	15	28	"	"	1/2gr	"	6	15
29	"	"	1gr	"	6	5	29	"	"	1gr	"	6	5
30	"	"	2gr	"	7	2	30	"	"	2gr	"	7	2
31	"	"	3gr	"	10	5	31	"	"	3gr	"	10	5
32	"	"	1kr	black and gray	15		32	"	"	1kr	black and gray	15	
33	"	"	2kr	"	12		33	"	"	2kr	"	12	
34	"	"	3kr	"	10		34	"	"	3kr	"	10	
35	"	"	7kr	"	10		35	"	"	7kr	"	10	

No.	DATE.	TYPE.	VALUE.	COLOR.	New.	Used	No.	DATE.	TYPE.	VALUE.	COLOR.	New.	Used
ENVELOPES.													
<i>Stamp same type as adhesives.</i>													
36	1868	A1	1gr	pink	15	2	73	1868	E1	2gr	over 6kr	1867	10.00
37	"	A2	3kr	"	35		74	"	"	3kr	"	1867	8.00
PROVISIONAL ENVELOPES.													
75	"	"	3kr	"	10.00		76	"	"	3kr	"	10.00	
77	"	"	3kr	"	1kr	1867	2.00	3.00					
78	"	"	3kr	"	2kr	"	2.00	4.00					
79	"	"	3kr	"	3kr	"	2.00	3.00					
80	"	"	3kr	"	6kr	"	2.00	3.00					
81	"	"	3kr	"	9kr	"	3.00	3.00					



E1

Adhesive Stamps pasted over the envelope stamp, and the whole surcharged with a large square consisting of minute repetitions of "Nord-Deutscher Postbezirk, &c." printed in gray.

BRUNSWICK ENVELOPES SURCHARGED.

38	1868	E1	1gr	over 1gr	1865	3.50	1.50
39	"	"	1gr	"	2gr	"	5.00 3.00
40	"	"	1gr	"	3gr	"	5.00 3.00
41	"	"	2gr	"	2gr	"	10.00 10.00

MECK. STRELITZ ENVELOPES SURCHARGED.

42	1868	E1	1gr	over 1gr	1864	2.00	2.00
43	"	"	1gr	"	2sg	"	3.00 2.50
44	"	"	1gr	"	3sg	"	3.00 2.50
45	"	"	2gr	"	2sg	"	8.50
46	"	"	2gr	"	3sg	"	12.50

OLDENBURG ENVELOPES SURCHARGED.*With stamp of ordinary size.*

47	1868	E1	1gr	over 1/2gr	1862	6.00	
48	"	"	1gr	"	1gr	"	6.00
49	"	"	1gr	"	2gr	"	6.00
50	"	"	1gr	"	3gr	"	6.00
51	"	"	2gr	"	2gr	"	12.00

With stamp of large size 32x32 mm.

52	1868	E1	1gr	over 1/2gr	1862	3.50	3.50
53	"	"	1gr	"	1gr	"	2.50 2.00
54	"	"	1gr	"	2gr	"	5.00 6.00
55	"	"	1gr	"	3gr	"	4.50 3.50
56	"	"	2gr	"	2gr	"	10.00

PRUSSIAN ENVELOPES SURCHARGED.

57	1868	E1	1gr	over 1gr	1861	10.00	
58	"	"	1gr	"	2gr	"	10.00
59	"	"	1gr	"	3gr	"	10.00
60	"	"	2gr	"	2gr	"	12.50
61	"	"	1gr	"	1gr	1863	1.75
62	"	"	1gr	"	2gr	"	6.00 1.50
63	"	"	1gr	"	3gr	"	6.00 4.00
64	"	"	2gr	"	1gr	"	7.50 3.50
65	"	"	2gr	"	2gr	"	5.00 3.50
66	"	"	1gr	"	3pf	1867	6.00 3.00
67	"	"	1gr	"	6pf	"	5.00 3.50
68	"	"	1gr	"	1kr	"	3.50 4.50
69	"	"	1gr	"	2kr	"	3.50 4.50
70	"	"	1gr	"	3kr	"	3.50 4.50
71	"	"	1gr	"	6kr	"	3.50 4.50
72	"	"	1gr	"	9kr	"	3.50 4.50

82	1868	E1	1gr	over 1/2gr	1863	1.50	1.25
83	"	"	1gr	"	1gr	"	1.50 1.25
84	"	"	1gr	"	2gr	"	2.50 2.50
85	"	"	1gr	"	3gr	"	2.25 2.00
86	"	"	1gr	"	5gr	"	4.00 5.00
87	"	"	2gr	"	2gr	"	3.00

SAXONY ENVELOPES SURCHARGED.

ENVELOPE FOR THE VICTORIA NATIONAL INVALIDEN STIFTUNG.													
<i>Stamp same type as adhesive.</i>													
88	1868	A1	1/2gr	green		2.50							
WRAPPERS.													
<i>Stamp same type as adhesives.</i>													
89	1868	A1	1/2gr	green		10	10						
90	"	A2	1kr	green		15							

POSTAL CARDS.

isches Postgebiet.
pondenz-Karte.



PC1													
91	1870	PC1	black, buff										
<i>Double hyphen between Correspondenz-Karte.</i>													
92	1870	PC1	black, buff										
<i>Short straight hyphen.</i>													
93	1870	PC1	black, buff										

WAR CARDS.**Feldpost-Correspo**

W1

WC1													
94	1870	WC1	black, buff										

Feldpost-Correspo

W2

WC2													
95	1870	WC2	black, buff										
WAR STAMPS.													
(Alonce & Lorraine.)													
100 CENTIMES — 1 FRANC.													



WS2

No.	DATE.	TYPE.	VALUE.	COLOR.	NEW.	USED
96	1870	WS1	1c	olive green	35	1.00
97	"	"	2c	red brown	75	2.00
98	"	"	4c	gray	35	50
99	"	"	5c	green	18	10
100	"	"	10c	bistre	10	5
101	"	"	20c	blue	25	35
102	"	"	25c	brown	30	50

Same with inverted network.

103	1870	WS1	1c	olive green	1.75	5.00
				Reprint	3	
104	"	"	2c	red brown	1.25	6.00
				Reprint	3	
105	"	"	4c	gray	1.25	1.50
				Reprint	3	
106	"	"	5c	green	25.00	5.50
				Reprint	3	
107	"	"	10c	bistre	1.25	20
				Reprint	3	
108	"	"	20c	blue	6.00	4.50
				Reprint	3	
109	"	"	25c	brown	6.00	4.50
				Reprint	3	

POSTAL CARDS.

110	1870		black, buff
111	"		yellow
112	"		yellow brown
113	"		gray brown

German Empire.



A1

Perforated 14x13½.

1	1871	A1	¼gr	mauve	6	6
2	"	"	½gr	green	18	3
3	"	"	½gr	orange	10	3
4	"	"	1gr	rose	12	1
5	"	"	2gr	blue	25	2
6	"	"	5gr	bistre	50	5
7	"	"	1kr	green	8	5
8	"	"	2kr	vermilion	10	18
9	"	"	3kr	rose	10	2
10	"	"	7kr	blue	25	6
11	"	"	18kr	stone	30	30



A2



A3

Perforated 13½x14.

12	1871	A2	10gr	slate	5	6
13	"	A3	30gr	blue	7	15



A4

A5

Perforated 14x13½.

14	1873	A4	¼gr	mauve	4	8
15	"	"	½gr	green	3	1
16	"	"	½gr	orange	3	1
17	"	"	1gr	rose	3	1
18	"	"	2gr	blue	5	1
19	"	"	2½gr	brown	85	5
20	"	"	5gr	bistre	8	3
21	"	"	1kr	green	4	3
22	"	"	2kr	vermilion	50	1.50
23	"	"	3kr	rose	4	2
24	"	"	7kr	blue	6	8
25	"	"	9kr	brown	18	15
26	"	"	18kr	stone	12	50
27	1874	A5	2½gr	brown	5	4
28	"	"	9kr	brown	10	18



A6



A7



A8

29	1875	A6	3pf	green	6	1
30	"	"	5pf	violet	8	1
31	"	A7	10pf	rose	12	1
32	"	"	20pf	blue	20	1
33	"	"	25pf	brown	30	2
34	"	"	50pf	gray	75	2
35	"	A8	2M	violet	2.50	5
36	1877	A7	50pf	slate green	60	3

Same as last, Pfennig without final "e."

37	1880	A6	3pf	green	4	1
38	"	"	5pf	violet	5	1
39	"	A7	10pf	rose	8	1
40	"	"	20pf	blue	12	1
41	"	"	25pf	brown	15	1
42	"	"	50pf	slate green	25	2
43	"	"	50pf	black green	30	2
44	"	A8	2M	rose lilac	1.00	2



A9



A10

45	1889	A9	3pf	brown	2	1
46	"	"	5pf	green	3	1

NO.	DATE.	TYPE.	VALUE.	COLOR.	NEW.	USED	NO. DATE.	TYPE.	VALUE.	COLOR.	NEW.	USED
47	1889	A10	10pf	carmine	4	1	301	1871	PC1	black, buff		
48	"	"	20pf	blue	10	1						
49	"	"	25pf	orange	12	1						
50	"	"	50pf	red brown	25	1						

ENVELOPES.

Stamp same type as adhesives.

With inscription across stamp.

101	1871	A1	1gr	rose	20	6						
102	"	"	3kr	"	25	25						
103	1872	A4	1gr	"	20	5						
104	"	"	3kr	"	50	35						

Without inscription.

105	1873	A4	½gr	mauve	35							
106	"	"	½gr	green	35							
107	"	"	½gr	orange	35							
108	"	"	1gr	rose	5	3						
109	"	"	2gr	blue	85							
110	"	"	2½gr	brown	1.25							
111	"	"	5gr	stone	2.00							
112	"	"	1kr	green	35							
113	"	"	2kr	orange	75							
114	"	"	3kr	rose	10	20						
115	"	"	7kr	blue	1.25							
116	"	"	9kr	brown	1.75							
117	"	"	18kr	stone	2.00							

Nos. 105-117 exist on white, blue, pink, lilac, green and amber paper.

118	1875	A4	10pf	rose, white p	35	5						
119	"	"	10pf	blue p	50							
120	"	"	10pf	whitelaid p	75	5						
121	1880	"	10pf	rose, bluish p	8	1						

ENVELOPES FOR THE VICTORIA NATIONAL INVALIDEN STIFTUNG.

Stamp same type as adhesives.

151	1871	A1	½gr	green	4.00							
152	"	A4	½gr	"	2.50							

ENVELOPE FOR THE KAISER WILHELM STIFTUNG.

Stamp same type as adhesives.

153	1871	A1	½gr	green	5.00							
-----	------	----	-----	-------	------	--	--	--	--	--	--	--

WRAPPERS.

Stamp same type as adhesives.

201	1871	A1	½gr	green	12	12						
202	"	"	1kr	"	50	20						
203	1872	A4	½gr	"	10	5						
204	"	"	1kr	"	12	12						

Nos. 203 and 204 exist on white, blue, pink, lilac, green and amber paper.

205	1875	A6	3pf	green	20	4						
206	1880	"	3pf	white p	8	3						
207	1883	"	3pf	yellowish p	4	2						
208	1889	A9	3pf	brown	4	4						

PNEUMATIC ENVELOPES.

Stamp same type as adhesives.

251	1876	A7	30pf	blue, pink p	20							
252	1889	A10	30pf	blue	20							

POSTAL CARDS.

 **Postgebiet.**
Korrespondenz-Karte.

PC1



301	1871	PC1	black, buff			
-----	------	-----	-------------	--	--	--

 **Reichspostgebiet.**
Korrespondenz-Karte.



302	1871	PC2	black, buff			
-----	------	-----	-------------	--	--	--

 **Post-Gebiet.**
Korrespondenz-Karte.



303	1871	PC3	black, buff			
-----	------	-----	-------------	--	--	--

 **Reichspostgebiet.**
Korrespondenz-Karte.



304	1871	PC4	black, buff			
-----	------	-----	-------------	--	--	--

 **Post-Gebiet.**
Korrespondenz-Karte.



305	1872	PC5	black, buff			
-----	------	-----	-------------	--	--	--

 **Reichspostgebiet.**
Korrespondenz-Karte.



306	1872	PC6	black, rose	(reply)		
-----	------	-----	-------------	---------	--	--

(Ankantwort bezahlt.)

Ten lines of instructions.

307	1872	PC6	black, rose	(reply)		
-----	------	-----	-------------	---------	--	--

Nine lines of instructions.

308	1872	PC7	black, buff			
-----	------	-----	-------------	--	--	--

 **Reichspostgebiet.**
Postkarte.



½ Groschen in fourth line of instructions.

308	1872	PC7	black, buff			
-----	------	-----	-------------	--	--	--

Same, but Correspondenz Karte.

309	1872	PC7	black, rose	(reply)		
-----	------	-----	-------------	---------	--	--

Kreuzer in fourth line of instructions.

310	1872	PC7	black, buff			
-----	------	-----	-------------	--	--	--

NO. DATE. TYPE. VALUE. COLOR.

NEW. USED

NO. DATE. TYPE. VALUE. COLOR.

NEW. USED

Die  Reichspost.
Postkarte.

Beantwortung bezahl.)

PCS

 $\frac{1}{4}$ groschen in fourth line of instructions.

311 1872 PCS black, buff

2 Kreuzer in fourth line of instructions.

312 1872 PCS black, buff

Deutsche Reichspost.
Postkarte.

PC9

Without instructions at bottom.

312a 1872 PC9 black, buff

Die  Reichspost.
Postkarte.

Vorderseite ist nur die Adresse zu schreiben.

PC10

313 1873 PC10 black, buff

314 " " " rose (reply)

Deutsche Reichspost.
Postkarte.

Vorderseite ist nur die Adresse zu schreiben.

PC11

315 1873 PC11 $\frac{1}{2}$ gr brown, buff 25 12

316 " " 2kr " " 25 18

Same, lines for address dotted.

317 1873 PC11 $\frac{1}{2}$ gr brown, buff 8 3

318 " " 1gr " " " (reply) 12

319 " " 2kr brown, buff 5

320 " " 4kr " " " (reply) 8

DEUTSCHE REICHSPOST.

POSTKARTE.

PC12

321 1875 PC12 black, buff

322 " " " (reply)

Same, with Antwort instead of Rückantwort.

323 1875 PC12 black, buff (reply)

DEUTSCHE REICHSPOST.

POSTKARTE.

PC13

Sam. Briefkarte
bei
Postkarte.

324 1875 PC13 5pf lilac, buff 12 2
325 " " " 10pf " " (reply) 25
Same, with Antwort instead of Rückantwort.
326 1875 PC13 10pf lilac, buff (reply) 25

N. (UNION POSTALE UNIVERSELLE.)

E AUS DEUTSCHLAND.

(ALLEMAGNE.)



PC14

327 1878 PC14 10pf rose, buff 18

328 1879 " 20pf " " (reply) 25

Pfennig without final "e."

329 1880 PC13 5pf lilac, buff 10 2

330 " " 10pf " " (reply) 10

Deutschland. — Allemagne.

— Carte postale.

Union postale universelle.



PC15

331 1886 PC15 10pf rose, buff 7

332 1887 " 20pf " " (reply) 12

With three lines of instructions before fourth dotted line.

333 1887 PC13 5pf lilac, buff 12

334 " " 10pf " " (reply) 18

Same, but third dotted line underscored with heavy black line.

335 1887 PC13 5pf lilac, buff 4

336 " " 10pf " " (reply) 7

Deutsche Reichspost

Postkarte



PC16

337 1889 PC16 5pf green, buff 5

338 " " 10pf " " (reply) 8

339 " " 10pf carmine " 8

340 " " 20pf " " (reply) 12

Same, with contr. date in lower right corner.

341 1889 PC16 5pf green, buff 4

342 " " 10pf " " (reply) 7

343 " " 10pf carmine, buff 7

344 " " 20pf " " (reply) 12

Den Anstehen
für
Einsendung.



NO. DATE. TYPE. VALUE. COLOR. NEW. USED

Same, with lines for address further apart.

345 1891 PC16 5pf green, buff 4

346 " " 10pf " " 4

(reply) 7

Same, but "An" only 15mm instead of 27mm
from left corner.

347 1891 PC16 5pf green, buff 4

348 " " 10pf " " 4

(reply) 8

PNEUMATIC CARDS.

DEUTSCHE REICHSPOST.

OHRPOST-KARTE.

PnCi

Size 140x90mm.

401 1872 PnCi 25pf brown, rose 50

Size 125x88mm.

Top of "5" straight.

402 1879 PnCi 20pf brown, rose 18

403 " " 50pf " " 18

(reply) 30

Top of "5" curved.

404 1879 PnCi 20pf brown, rose 35

405 " " 50pf " " 35

(reply) 35

Same, with stamp of same type as adhesives of
corresponding date.

406 1889 PnCi 25pf yellow brown, 18

rose

407 " " 50pf yellow brown, 18

rose (reply) 30

German Offices in the Levant.

Perforated 14x13½.



A1



A2

Black surcharge.

501 1884 A1 10pa on 5pf violet 5

502 " A2 20pa on 10pf rose 8

503 " " 1pi on 20pf blue 12

504 " " 1½pi on 25pf brown 20

505 " " 2½pi on 50pf slate 35

green

506 " " 2½pi on 50pf black 35

green

Blue surcharge.

507 1884 A2 1pi on 20pf blue 3.50

60



A3



A4



A5

NO. DATE TYPE. VALUE. COLOR. NEW. USED

Black surcharge.

508 1889 A3 10pa on 5pf green, 4

509 " A4 20pa on 10pf car- 6

mine 6

510 " " 1pi on 20pf blue 10

511 " A5 ¼pi on 25pf orange 12

512 " " 2½pi on 50pf red 15

brown 25

ENVELOPES.

Same type as adhesives.

601 1890 A5 20pa on 10pf car- 40

mine, blue p

POSTAL CARDS..

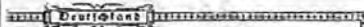

Weltpostverein

Union postale universelle



PC1

651 1889 PC1 20pas on 10pf car- 8

mine, buff

652 " " 40pas on 20pf car- 8

mine, buff (reply)

GERMAN EAST AFRICA.

64 PESA — 1 RUPEE.



A1



A2

Perforated 14x13½.

Black surcharge.

1 1893 A1 2pes on 3pf brown 7

2 " " 3pes on 5pf green 12

3 " A2 5pes on 10pf carmine 5

4 " " 10pes on 20pf blue 12

5 " " 25pes on 50pf red brown 60

POSTAL CARDS.

Current German cards surcharged with value
in pesas.

51 1893 3pes on 5pf green, buff 4

52 " 5pes on 10pf carmine, buff 4

GIBRALTAR, E.

12 PENCE — 1 SHILLING.

100 CRNTIMS — 1 PESRTA.



A3



A4



A5



A1



A2



A3

No. DATE. TYPE. VALUE. COLOR. NEW. USED



A4



A5

*Perforated.**Watermarked Crown and C. A.*

1	1886	A1	½p	green	8	10
2	"	A2	1p	rose	12	12
3	"	"	2p	brown violet	60	85
4	"	A3	2½p	blue	35	18
5	"	A4	4p	orange	1.40	1.50
6	"	A5	6p	violet	2.00	2.00
7	"	"	1sh	bistre	5.50	7.50



A6



A7



A8



A9

8	1886	A6	½p	green	12	8
9	"	A7	1p	rose	12	8
10	"	A8	2p	brown violet	25	50
11	"	A9	2½p	blue	35	15
12	"	A8	4p	orange	85	1.00
13	"	"	6p	violet	1.25	1.75
14	"	"	1sh	bistre	2.00	2.25

PROVISIONAL ISSUE.

A10

*Perforated.**Watermarked Crown and C. A.*

15	1889	A10	5c	on ½p	green	25	15
16	"	"	10c	on 1p	rose	25	15
17	"	"	25c	on 2p	br'wn violet	40	75
18	"	"	25c	on 2½p	blue	25	12
19	"	"	40c	on 4p	orange	60	85
20	"	"	50c	on 6p	violet	60	
21	"	"	75c	on 1sh	bistre	60	1.25

No. DATE. TYPE. VALUE. COLOR. NEW. USED

REGULAR ISSUE.

A11

*Perforated.**Watermarked Crown and C. A.*

22	1889	A11	5c	green	3	3
23	"	"	10c	rose	5	3
24	"	"	25c	blue	10	3
25	"	"	40c	red brown	18	
26	"	"	50c	lilac	20	
27	"	"	75c	olive	30	
28	"	"	1p	light brown	40	35
29	"	"	5p	steel blue	1.75	

REGISTRATION ENVELOPES.

RE1

51 1886 RE1 7p blue

52 " RE2 2p red



RE2

25

50



RE3

53 1889 RE3 20c on 2p red

54 " " 20c on 2p blue

55 " RE4 20c on 2p red



RE4

75

75



RE5

56 1889 RE5 20c red

15

NO. DATE. TYPE. VALUE. COLOR. NEW. USED

WRAPPERS.

W₁

76	1886	W ₁	½p	brown red
77	1887	W ₂	½p	green
78	"	"	1p	carmine

W₂

12
25
25

W₃

79	1889	W ₃	5c on ½p	green
80	"	"	10c on 1p	carmine
81	"	W ₄	5c	green
82	"	"	10c	carmine

W₄

60
35
4
6

POSTAL CARDS.

ST CARD
GIBRALTAR

ONLY TO BE WRITTEN ON THIS SIDE.

PC₁

POSTALE UNIVERSELLE

STAL UNANER

CARD

TO BE WRITTEN ON THIS SIDE.

151	1886	PC ₁	½p	brown
152	"	PC ₂	1p	carmine

ST CARD
GIBRALTAR

ONLY TO BE WRITTEN ON THIS SIDE.

PC₃

POSTALE UNIVERSELLE

GIBRALTAR

CARD

TO BE WRITTEN ON THIS SIDE.

153	1887	PC ₃	½p	green	12
154	"	"	1p	green (reply)	12
155	"	PC ₄	1p	carmine	18
156	"	"	2p	carmine (reply)	12
157	"	"	1½p	brown	10
158	"	"	3p	brown (reply)	15

ST CARD

GIBRALTAR

ONLY TO BE WRITTEN ON THIS SIDE.

PC₅

159	1889	PC ₅	5c on ½p	green	2.00
160	"	"	10c on 1p	green	
			(reply)		75
161	"	"	10c on 1p	carmine	50
162	"	"	20c on 2p	carmine	
			(reply)		35
163	"	"	15c on 1½p	brown	1.00
164	"	"	30c on 3p	brown	
			(reply)		75
165	"	PC ₃	5c	green	4
166	"	"	10c	green (reply)	8
167	"	PC ₄	10c	carmine	8
168	"	"	20c	carmine (reply)	12
169	"	"	15c	brown	10
170	"	"	30c	brown (reply)	15

GOLD COAST, AF.

12 PENCE — 1 SHILLING.

A₁

Watermarked Crown and C. C.

Perforated 12½.

1	1875	A ₁	1p	blue	5.00	2.00
2	"	"	4p	mauve	1.00	1.00
3	"	"	6p	orange	3.00	1.50

Perforated 14.

4	1873	A ₁	½p	bistre	75	75
5	"	"	1p	blue	12	18
6	"	"	2p	green	12	12
7	"	"	4p	mauve	35	20
8	"	"	6p	orange	45	35

PROVISIONAL ISSUE.

9	1883	A ₁	1p on 4p	mauve
---	------	----------------	----------	-------

REGULAR ISSUE.

Watermarked Crown and C. A.

10	1884	A ₁	½p	bistre	1.50	
11	"	"	1p	blue	1.50	
12	"	"	½p	green	3	3
13	"	"	1p	rose	5	3
14	"	"	2p	gray	10	4
15	"	"	4p	mauve	18	8
16	1888	"	3p	olive	15	12
17	"	"	6p	orange	25	15
18	1889	"	1sh	violet	50	35
19	"	"	2sh	brown	1.00	75
20	1891	"	2½p	blue and orange	10	4

NO. DATE. TYPE. VALUE. COLOR. NEW. USED



A2

21	1889	A2	5sh	lilac and blue	2.25	
22	"	"	10sh	lilac and carmine	4.50	
23	"	"	20sh	green and carmine	8.50	

PROVISIONAL ISSUE.

Perforated.

A3

24	1887	A3	1p	on 6p orange	1.25	1.00
----	------	----	----	--------------	------	------

REGISTRATION ENVELOPES.



RE1

51	1888	RE1	2p	ultramarine and black	20	20
----	------	-----	----	-----------------------	----	----

GOLD COAST COLONY.



RE2

52	1891	RE	2p	ultramarine and black		15
----	------	----	----	-----------------------	--	----

NO. DATE. TYPE. VALUE. COLOR. NEW. USED
GOLD COAST COLONY.

RE1

53	1893	RE3	2p	ultramarine and black		15
----	------	-----	----	-----------------------	--	----

POSTAL CARDS.

UNION POSTALE UNIVERSELLE
COAST (CÔTE D'OR)
51 CARD

ONLY TO BE WRITTEN ON THIS SIDE

PC1

151	1880	PC1	1½p	brown		12
152	1890	"	½p	green		5
153	1892	"	1p	carmine		8
154	"	"	2p	carmine (reply)		12

GREAT BRITAIN, E.

12 PENCE = 1 SHILLING.



A1

<i>Watermarked small Crown. V. R. in upper corners.</i>						
1	1840	A1	1p	black	50.00	
<i>Ornaments in upper corners. White paper.</i>						
2	1840	A1	1p	black	85	5
3	"	"	2p	blue		20
<i>Bluish paper.</i>						
4	1841	A1	1p	red brown	35	4
5	"	"	1p	brick red	25	2
6	"	A2	2p	blue	1.25	4



A2



A3



A4

<i>Unwatermarked.</i>						
7	1847	A3	1sh	green	10.00	35

Die numbers: 1, 2.

NO. DATE. TYPR. VALUR. COLOR.

NEW. USED



A15



A16

Watermarked Heraldic Emblems.

37	1862	A13	3p rose	1.25	30
38	"	A14	6p lilac	1.50	6
39	"	A15	9p bistre	1.50	25
40	"	A16	1sh green	2.00	20

Plate numbers:

3p: 2, 3.

6p: 3, 4.

9p: 2, 3.



A17



A18



A19



A20



A21

41	1865	A17	3p rose	1.75	18
42	"	A18	6p lilac	4.00	12
43	"	A19	9p bistre	3.00	1.25
44	"	A20	10p red brown		
45	"	A21	1sh green	2.00	12

Plate numbers:

6p: 5, 6.

9p: 4, 5.

10p: 1, 2.

Unwatermarked.

46 1865 A18 6p lilac



A22



A23

Watermarked Spray of Rose.

47	1867	A17	3p rose	75	4
48	"	A18	6p lilac, with hyphen	2.50	12
49	1869	A22	6p lilac, without hyphen	60	6

NO. DATE. TYPR. VALUR. COLOR.

NEW. USED

50	1869	A19	9p bistre	1.50	40
51	1867	A20	10p red brown	1.00	30
52	"	A21	1sh green	85	4
53	"	A23	2sh blue	2.00	16

Plate numbers:

3p: 4, 5, 6, 7, 8, 9, 10.

6p without hyphen: 8, 9.

10p: 1, 2.

1sh: 4, 5, 6, 7.

2sh: 1, 2, 3.



A24

Watermarked Maltese Cross.

54 1867 A24 5sh rose 40

Plate Numbers: 1, 2.

A25

Watermarked "half penny" in italics.

55 1870 A25 1/2p red 8 2

Plate Numbers:

1, 3, 4, 5, 6, 8, 9, 10, 11, 12, 13, 14, 15, 19, 20.

Watermarked large Crown.

56 1870 A9 1 1/2p red 12 6

Plate numbers: 1, 3, 6.

A26



A27



A28



A29

Watermarked Spray of Rose.

57	1872	A26	6p brown	2.00	40
58	"	"	6p slate	1.50	25
59	1873	A27	3p rose	75	4

No.	DATE.	TYPE.	VALUE.	COLOR.	New.	Used
60	1874	A28	6p	slate	65	4
61	"	"	6p	buff	1.50	30
62	1873	A29	1sh	green	90	4

Plate Numbers:

6p brown: 11, 12.

3p: 11, 12, 14, 15, 16, 17, 18, 19, 20.

6p slate: (1874) 13, 14, 15, 16, 17.

1sh: 8, 9, 10, 11, 12, 13.



A30

A31

A32

Watermarked Anchor.

63	1875	A30	2½p	claret	1.25	12
----	------	-----	-----	--------	------	----

Plate numbers: 1, 2, 3.

Watermarked Orb.

64	1876	A30	2½p	claret	70	1
----	------	-----	-----	--------	----	---

Plate numbers:

3, 4, 5, 6, 7, 8, 9, 10, 11, 12, 13, 14, 15, 16, 17.

Watermarked large Garter.

65	1876	A31	4p	vermilion	1.25	40
----	------	-----	----	-----------	------	----

66	"	A32	8p	orange	1.00	40
----	---	-----	----	--------	------	----

67	1877	A31	4p	sea green	50	15
----	------	-----	----	-----------	----	----

Plate numbers:

4p sea green: 15, 16.



A33

A34

Watermarked Maltese Cross.

68	1878	A33	10sh	slate	3.25	
----	------	-----	------	-------	------	--

69	"	A34	1£	violet	5.00	
----	---	-----	----	--------	------	--

Watermarked Orb.

70	1880	A30	2½p	blue	60	4
----	------	-----	-----	------	----	---

Plate numbers: 17, 18, 19, 20.

Watermarked Garter.

71	1880	A31	4p	drab	1.50	60
----	------	-----	----	------	------	----

Watermarked Spray of Rose.

72	1880	A29	1sh	salmon	2.00	35
----	------	-----	-----	--------	------	----

73	"	A23	2sh	pale brown	12.00	8.50
----	---	-----	-----	------------	-------	------



A35

A36

A37

No.	DATE.	TYPE.	VALUE.	COLOR.	New.	Used
-----	-------	-------	--------	--------	------	------



A38

A39

A40

Watermarked large Crown.

74	1880	A35	½p	green	4	1
----	------	-----	----	-------	---	---

75	"	A36	1p	red	4	1
----	---	-----	----	-----	---	---

76	"	A37	1½p	red	8	4
----	---	-----	-----	-----	---	---

77	"	A38	2p	rose	10	4
----	---	-----	----	------	----	---

78	"	A30	2½p	blue	25	1
----	---	-----	-----	------	----	---

79	"	A27	3p	rose	50	8
----	---	-----	----	------	----	---

80	"	A31	4p	drab	25	6
----	---	-----	----	------	----	---

81	"	A39	5p	violet	30	6
----	---	-----	----	--------	----	---

82	"	A28	6p	gray	60	10
----	---	-----	----	------	----	----

83	"	A29	1sh	salmon	60	6
----	---	-----	-----	--------	----	---

84	"	A40	1p	lilac (14 dots in each angle)	12	2
----	---	-----	----	-------------------------------	----	---

85	"	"	1p	lilac (16 dots in each angle)	4	1
----	---	---	----	-------------------------------	---	---

Plate numbers:

2½p: 21, 22, 23.

3p: 20, 21.

4p: 17, 18.

6p: 19, 18.

1sh: 13, 14.

Watermarked Anchor.

86	1882	A24	5h	rose	1.25	
----	------	-----	----	------	------	--

87	1883	A33	10sh	slate	4.00	
----	------	-----	------	-------	------	--

88	1882	A34	1£	violet	5.00	
----	------	-----	----	--------	------	--



A41

89	1882	A41	5£	orange	35.00	12.00
----	------	-----	----	--------	-------	-------



A42

A43

A44

Watermarked large Crown.

90	1883	A42	3p	violet and red	40	12
----	------	-----	----	----------------	----	----

91	"	A43	5p	"	60	12
----	---	-----	----	---	----	----

92	"	A44	9p	green	70	55
----	---	-----	----	-------	----	----

No. DATE. TYPE. VALUR. COLOR. NEW. USED



A45

Watermarked Anchor.

93 1883 A45 2sh 6p lilac 1.00 6



A46



A47



A48



A49



A50

Watermarked large Crown.

94	1884	A35	1/2p slate	4	3
95	"	A46	1 1/2p lilac	12	4
96	"	A47	2p "	15	6
97	"	A48	2 1/2p "	12	4
98	"	A49	3p "	12	4
99	"	A50	4p green	25	12
100	"	A46	5p "	25	4
101	"	A44	6p "	30	6
102	"	A40	1sh "	60	10



A51



A52

No. DATE. TYPE. VALUR. COLOR. NEW. USED

Watermarked Anchor.

103	1884	A51	5sh rose	2.00	6
104	"	A52	10-sh blue	3.75	30



A53

Watermarked three large Crowns.

105	1884	A53	1£ violet	10.00	1.50
-----	------	-----	-----------	-------	------



A54



A55



A56



A57



A58



A59



A60



A61



A62



A63



A64



A65

Watermarked large Crown.

106	1887	A54	1/2p vermilion	2	1
107	"	A55	1 1/2p purple & green	6	1
108	"	A56	2p green & carmine	8	2
109	"	A57	2 1/2p lilac on blue	10	1
110	"	A58	3p lilac on yellow	12	2
111	"	A59	4p green & brown	15	2
112	"	A60	5p lilac & blue	20	2
113	"	A61	6p lilac on rose	25	1

NO.	DATE.	TYPE.	VALUE.	COLOR.	NEW.	USED
114	1887	A62	9p	lilac & blue	35	5
115	"	A63	1sh	green	50	2
116	1890	A64	10p	carmine & lilac	40	6
117	1892	A65	4½p	carmine & green	20	4

Watermarked three Orbs.

118	1888	A53	1£	violet		1.75
-----	------	-----	----	--------	--	------

Watermarked Three Crowns.

119	1891	A53	1£	green		1.00
-----	------	-----	----	-------	--	------

REVENUE STAMPS USED FOR POSTAGE.

Perforated.

Watermarked Anchor and Cable.



R1



R2

201	1881	R1	1p	blue		1.00
202	"	"	1p	"	variety	1.25
203	"	"	1p	"	bluish paper	
204	"	R2	1p	brown		1.25



R3



R4

205	1881	R3	1p	lilac		60
206	"	"	1p	bluish p		75
207	"	R4	1p	red	surcharge	
208	"	"	1p	bluish p		4.00



R5

209	1881	R5	3p	lilac, bluish p		
-----	------	----	----	-----------------	--	--



R6

210	1881	R6	6p	lilac, bluish p		
-----	------	----	----	-----------------	--	--



R7

211	1881	R7	1p	lilac		60
212	"	"	1p	bluish p		50
<i>Watermarked Anchor.</i>						
213	1881	R7	1p	lilac		
214	"	"	1p	bluish p		50
215	"	R5	3p	"		
216	"	"	3p	bluish p		1.75
217	"	R6	6p	"		
218	"	"	6p	bluish p		1.00



R8



R9



R10

219	1881	R5	1p	lilac		
220	"	"	1p	bluish p		1.25
221	"	R9	1p	"		
222	"	"	1p	bluish p		40
223	"	R10	1p	"		
224	"	"	1p	bluish p		75
<i>Watermarked an Orb.</i>						
225	1881	R10	1p	lilac		6
226	"	"	1p	bluish p		



R11

No. DATE. TYPE. VALUE. COLOR.

New. USED

No. DATE. TYPE. VALUE. COLOR.

New. USED



R12



R13



R14



R15



R16



R17

Surcharged

INLAND REVENUE

in green.

Unperforated.

Unwatermarked.

Bluish paper.

226a	1881	R11	2p	pink
227	"	R12	3p	"
227a	"	R13	6p	"
228	"	R14	9p	"
229	"	R15	1sh	"
230	"	R16	2sh	"
231	"	R17	2sh	6p

Perforated.

Unwatermarked.

Bluish paper.

232	1881	R11	2p	pink
233	"	R14	9p	"
234	"	R15	1sh	"
235	"	R17	2sh	6p

Surcharged

INLAND

in green.

REVENUE

Watermarked Anchor.

White paper.

236	1881	R11	2p	pink
237	"	R14	9p	"
238	"	R15	1sh	"
239	"	R17	2sh	6p
240	"	R11	2p	vermilion
241	"	R14	9p	"
242	"	R15	1sh	"
243	"	R17	2sh	6p

Watermarked an Orb.

244	1882	R11	2p	vermilion
245	"	R14	d6	"
246	"	R15	1sh	"
247	"	R17	2sh	p6

OFFICIAL STAMPS.

Regular issues surcharged I. R.

Perforated.

Watermarked large Crown.

301	1882	A35	½p	green	18
302	"	A40	1p	lilac	2
303	"	A28	6p	gray	25
304	1885	A35	½p	slate	12
305	"	A48	2½p	lilac	1.00
306	"	A40	1sh	green	2.50

Watermarked Anchor.

307	1885	A51	5sh	rose
308	"	A52	10sh	blue

Watermarked three Crowns.

309	1885	A53	1£	violet	6
310	1888	A54	½p	vermilion	
311	1885	A63	1sh	green	

Watermarked three Orbs.

312	1888	A53	1£	violet
313	1891	A57	2½p	violet on blue

Watermarked three Crowns.

314	1892	A53	1£	green
-----	------	-----	----	-------

Surcharged

GOVT

PARCELS

Perforated.

Watermarked Crown.

326	1883	A44	6p	green	1.25
327	"	"	9p	green	75
328	"	A29	1sh	brown	25
329	1884	A46	1¼p	lilac	45
330	1888	A55	1½p	purple and green	6
331	"	A61	6p	lilac on rose	3
332	"	A62	9p	lilac and blue	30
333	"	A63	1sh	green	
334	1890	A58	3p	lilac on yellow	
335	1891	A56	2p	green and carmine	
336	1892	A65	4½p	carmine & green	

ENVELOPES.



POSTAGE ONE PENNY.

E1

With silk threads.

401	1840	E1	1p	black, envelope		
402	"	"	1p	black, letter sheet	5.00	5.00
403	"	"	2p	blue, envelope	4.00	4.00
404	"	"	2p	blue, letter sheet	10.00	10.00
					9.00	10.00



E2



F3



E4

405 1841 E2 1p pink

25

15

406	1841	E3	2p	blue		
407	1844	E2	1p	pink, bluish p	35	

Without silk threads.

410	1855	E4	1p	pink, white laid p	40	25
411	"	"	1p	bluish laid p		
412	"	"	1p	" wove p		



E5



E6

413	1866	E5	1p	pink, white laid p		
414	"	"	1p	bluish wove p		
415	1881	E6	1p	white laid p	8	3
416	"	"	1p	bluish wove p	8	3

NO. DATE. TYPE. VALOR. COLOR.

NEW. USED



POST OFFICE JUBILEE
UNIFORM PENNY POSTAGE

AT SOUTH KENSINGTON MUSEUM, 2ND JULY, 1890.



THE NORTH MAIL MAKING FOR HIGHGATE, 1780. AT 8 MILES AN HOUR.



RATES.
4d.
8d.
1/2
2/6

1840.



1d.

1890.



THE NORTH MAIL, 1780. APPROACHING CARLISLE AT 48 MILES AN HOUR.

E7

417 1890 E7 1p blue

60



E8



E9



E10



E11

418 1892 E8 2½p light blue

15

419 " E9 ½p vermilion

4



E12



E13

The following stamps were embossed to order on sheets of paper or envelopes. The envelopes exist on wove or laid paper in white, blue, yellow, green, lilac, cream and pink.

No. DATE. TYPE. VALUE. COLOR. NEW. USED No. DATE. TYPE. VALUE. COLOR. NEW. USED



E14



E15

501	1855	E3	2p	blue	12	12
502	"	E13	4p	vermillion	35	25
503	"	E14	6p	violet	75	75
504	"	E15	1sh	green	1.00	75
505	1858	E12	3p	pink	60	25
506	1870	E10	1½p	pink	20	
507	1874	"	1½p	brown	12	12
508	1876	E11	2½p	claret	25	15
509	1882	E5	1p	pink	5	3
510	1890	E15	10p	blue		
511	1892	E10	1½p	yellow	10	
512	"	E3	2p	carmine	12	
513	"	E11	2½p	blue	15	
514	"	E15	10p	brown	50	
515	"	E9	½p	vermillion	4	

COMPOUND ENVELOPES.

The following values were formed by a combination of two or three stamps of preceding types embossed on the same envelope; they exist on the same varieties of paper and in the same colors as the preceding, they were only issued on special orders:

601	1862-77	2p	pink and pink		
602	"	2½p	pink and brown	40	
603	"	2½p	pink and pink		
604	"	3p	brown and brown		
605	"	3p	pink and blue	50	
606	"	3½p	brown and blue		
607	"	3½p	pink and claret	50	
608	"	4p	rose and pink		
609	"	4p	claret and brown	65	
610	"	4p	blue and blue		
611	"	4½p	claret and blue	75	
612	"	4½p	rose & brown	1.00	
613	"	5p	rose and blue		
614	"	5p	pink and vermillion		
615	"	5p	claret & claret	1.00	
616	"	5½p	vermillion and brown	75	
617	"	5½p	claret and red	75	
618	"	5½p	pink and vermillion		
619	"	6p	rose and rose		
620	"	6p	blue and vermillion	75	
621	"	6½p	vermillion and claret	45	
622	"	7p	violet and pink	50	

623	1862-77	7p	vermillion and rose	60	
624	"	7½p	brown and violet	50	
625	"	8p	blue and violet	60	
626	"	8p	vermillion and vermillion	60	
627	"	8½p	claret and violet	60	
628	"	9p	rose & violet	85	
629	"	9½p	claret, pink and violet	1.00	
630	"	10p	vermillion and violet	75	
631	"	11p	blue and pink		
632	"	11½p	blue and brown		
633	"	12p	violet and violet		
634	"	12p	blue and blue		
635	"	12½p	blue and claret		
636	"	13p	blue and rose		
637	"	13p	pink and green	85	
638	"	13½p	brown and green	1.00	
639	"	14p	blue and vermillion		
640	"	14p	blue and green	85	
641	"	14½p	claret & green	1.00	
642	"	15p	rose and green	1.00	
643	"	16p	blue and violet		
644	"	16p	vermillion and green	1.25	
645	"	18p	violet & green	1.50	
646	"	20p	blue and blue		
647	"	22p	blue and green		
648	"	2sh	gr'n and gr'n	1.50	
649	1892	3½p	blue and pink	25	
650	"	3½p	yellow and carmine	25	
651	"	4p	carmine and rose	30	
652	"	4½p	yellow and rose	30	
653	"	4½p	carmine and blue	30	
654	"	5p	carmine and rose	30	
655	"	5½p	yellow and vermillion	35	
656	"	5½p	blue and rose	35	
657	"	6p	carmine and vermillion	35	
658	"	6½p	blue and vermillion	40	
659	"	7½p	violet and yellow	45	
660	"	8p	violet & carmine	50	
661	"	8½	violet and blue	50	
662	"	11p	brown and pink	65	
663	"	11½p	brown & yellow	70	
664	"	12½p	brown and blue	75	
665	"	13½p	green & yellow	80	
666	"	14p	green & carmine	85	
667	"	14½p	green and blue	90	

No. DATE. TYPE. VALUE. COLOR. NEW. USED

REGISTRATION ENVELOPES.



701 1877 RE1 2p blue 1.50 25



702 1878 RE2 2p blue 60 5



703 1882 RE3 2p " 2

704 1883 " 2p ultramarine 12 2

WRAPPERS.



W1



W2



W3

801 1870 W1 1/2p green, white p 25

802 " W2 1/2p " " 6 4

803 1877 " 1/2p " straw p 35

804 1878 W3 1p red brown, straw p 5 2

805 1879 W2 1/2p red brown, straw p 4 2

806 1880 " 1/2p red brown, white p 4 4

807 1892 " 1/2p red brown, blue p 4 4

No. DATE. TYPE. VALUE. COLOR. NEW. USED

POSTAL CARDS.

POST CARD



ONLY TO BE WRITTEN ON THIS SIDE.

PC1

901 1870 PC1 1/2p violet, buff 40

902 " " 1/2p violet, buff 20 12

903 1875 " 1/2p violet, buff without To 65 35

904 " " 1/2p brown, buff 30 20

SIGN POST CARD

SIGNS INCLUDED IN THE POSTAL UNION.



ONLY TO BE WRITTEN ON THIS SIDE.

PC2

905 1875 PC2 1 1/4p brown, buff 15 15

POST CARD.

ONLY TO BE WRITTEN ON THIS SIDE.



PC3

906 1872 PC3 1/2p pink, white 10

OST CARD

ONLY TO BE WRITTEN ON THIS SIDE.



PC4

907 1878 PC4 1/2p brown, white 20

OST CARD

ONLY TO BE WRITTEN ON THIS SIDE.



PC5

908 1878 PC5 1/2p brown, buff 10 8

909 " " 1/2p brown, white 10 8

POSTALE UNIVERSELLE
AIN (GRANDE BRETAGNE)

OST CARD.

ONLY TO BE WRITTEN ON THIS SIDE.



PC6

910 1879 PC6 1p brown, buff 12 10

NO. DATE. TYPE VALUE. COLOR. NEW. USED

POSTALE UNIVERSELLE
 'AIN (GRANDE BRETAGNE)
 OST CARD.

ONLY TO BE WRITTEN ON THIS SIDE.

PC7
 911 1879 PC7 1½p brown, buff 10 10

POSTALE UNIVERSELLE
 BRITAIN & IRELAND
 BRETAGNE ET IRLANDE
 ONLY TO BE WRITTEN ON THIS SIDE.

PC8
 912 1879 PC8 1p brown, buff 15 5
 913 " PC7 1½p brown (Great Britain & Ireland) 40 50
 913a1882 PC5 1p brown, white (reply) 10

POSTALE UNIVERSELLE
 GREAT BRITAIN & IRELAND
 BRETAGNE ET IRLANDE
 ONLY TO BE WRITTEN ON THIS SIDE.

PC9
 914 1883 PC9 1p brown, buff 10
 915 " " 2p " (reply) 10

POSTALE UNIVERSELLE
 GREAT BRITAIN & IRELAND
 BRETAGNE ET IRLANDE
 ONLY TO BE WRITTEN ON THIS SIDE.

PC10
 916 1883 PC10 1½p brown, buff 15
 917 " " 3p " (reply) 18

POSTALE UNIVERSELLE
 GREAT BRITAIN & IRELAND
 BRETAGNE ET IRLANDE
 ONLY TO BE WRITTEN ON THIS SIDE.

PC11
 918 1883 PC11 2p brown, buff 15
 919 " " 4p " (reply) 25

POSTAL CARD
 BRITISH EMPIRE
 ONLY TO BE WRITTEN ON THIS SIDE.

PC12
 920 1889 PC12 3p vermilion, buff 25



NO. DATE. TYPE VALUE. COLOR. NEW. USED

Postage Jubilee-1890.
 Guildhall, London.

PC13
 921 1890 PC13 1p carmine, buff 3-75 4.00

POSTALE UNIVERSELLE
 GREAT BRITAIN & IRELAND
 BRETAGNE ET IRLANDE
 ONLY TO BE WRITTEN ON THIS SIDE.

PC14
 922 1892 PC14 1p vermilion, buff 6
 923 " " 2p " (reply) 12

LETTER CARD

LC1
 1001 1892 LC1 1p carmine, blue 6
 British Offices in the Levant.
 Perforated.



A1
 1101 1885 A1 40pa lilac
 1102 " A2 80pa green



A3



A2
 18 12
 25 20



A4



A5

No.	DATE.	TYPE.	VALUE.	COLOR.	NEW.	USED
1103	1885	A3	12	pa lilac	1.20	75
1104	1887	A4	40	pa violet on blue	10	3
1105	1889	A5	80	pa lilac on blue	20	8
<i>Provisional issue.</i>						
1106	1893	A6	40	pa on ½ p vermillion		



Et
1201 1893 Et 40pa blue 20
GREECE, E.
100 LEPTA—1 DRACHM.



At
Paris print, fine impression without figures on back

1	1861	A1	1	dark brown on creamish	2.00	2.50
2	"	"	2	bistre on yellowish	50	60
3	"	"	5	emerald green on greenish	85	65
4	"	"	20	blue on bluish	1.25	50
5	"	"	40	violet on blue	1.00	60
6	"	"	80	rose on pinkish	1.25	75

Large figures on back.

Athens print.
Figures on back except 1 and 21.
Clear impression.

8	1862	A1	1	maroon on creamish	75	75
9	"	"	2	bistre on creamish	75	85
10	"	"	20	pale blue on bluish	1.25	50

Coarse impression.

11	1862	A1	1	brown on creamish	5	3
12	"	"	1	red brown on creamish	3	2
13	"	"	1	purple brown on creamish	10	10
14	"	"	2	pale ochre on creamish	8	8
15	"	"	2	bistre on creamish	4	4
16	"	"	5	green on greenish, closed 5 on back	1.25	35

No.	DATE.	TYPE.	VALUE.	COLOR.	NEW.	USED
17	1862	A1	5	green on greenish, op-n 5 on back	12	5
18	"	"	10	orange on light bluish	20	
19	"	"	10	orange on greenish		
20	"	"	10	orange on blue		15
21	"	"	10	orange on grayish blue		10
22	"	"	20	blue on bluish	20	2
23	"	"	20	blue on greenish	50	15
24	"	"	20	blue on grayish blue	35	6
25	"	"	20	purple blue on grayish blue		10
26	"	"	40	violet on blue		4
27	"	"	40	red violet on blue		10
28	"	"	40	brown violet on blue		15
29	"	"	40	red violet on greenish		15
30	"	"	40	pale rose on "		10
31	"	"	40	orange rose on bluish		10
32	"	"	40	gray on blue		20
33	"	"	80	carmine on pale rose	40	6

34	1876	"	5	green on creamish	10	6
35	"	"	10	orange "	10	3
36	"	"	20	blue "	18	3
37	"	"	20	ultramarine "	18	4
38	1877	"	20	ultramarine on blue		25
39	"	"	40	pale rose on creamish		35
40	"	"	40	pale rose on white		50

Without figures on back.

Paris print, clear impression.

41	1876	A1	30	olive brown on yellowish	1.00	75
42	"	"	30	brown on yellowish	1.00	75
43	"	"	60	green on greenish	50	1.00

Athens print, coarse impression.



44	1876	A1	30	brown on yellowish		4
45	"	"	30	red brown on yellowish		6
46	"	"	30	brown on buff		10
47	"	"	60	green on "	85	60
48	1878	"	2	bistre on yellowish	10	10
49	"	"	5	light green "	6	2
50	"	"	10	yellow "	8	2
51	"	"	10	orange "	8	3
52	"	"	20	ultramarine "	35	25
53	"	"	40	pale mauve "	30	8
54	"	"	40	mauve "	35	20

Perforated 11½.

55	1891	A1	1	brown on yellowish		
56	"	"	2	bistre "		
57	"	"	10	yellow "		

Unperforated.

58	1882	A1	20	rose on yellowish	12	1
59	"	"	20	carmine "	35	4
60	"	"	30	milky blue on yellowish	15	5
61	"	"	30	ultramarine on yellowish	20	8

NO.	DATE.	TYPE.	VALUE.	COLOR.	NEW.	USED	NO.	DATE.	TYPE.	VALUE.	COLOR.	NEW.	USED
UNPAID LETTER STAMPS.													
													
A2							U1						
<i>Belgian print, clear impression.</i>							<i>Perforated 9, 9½, 10½ and compound.</i>						
62	1886	A2	25 l	blue	12	2	201	1875	U1	1 l	black & green	5	
63	"	"	50 l	bronze green	25	10	202	"	"	2 l	"	6	
64	"	"	1 dr	gray	40		203	"	"	5 l	"	5	'6
65	1888	"	1 l	brown	3	3	204	"	"	10 l	"	15	12
66	"	"	2 l	bistre	39	50	205	"	"	20 l	"	35	25
67	"	"	5 l	green	4	2	206	"	"	40 l	"	20	15
68	"	"	10 l	orange	12	3	207	"	"	60 l	"	60	50
69	"	"	20 l	rose	12	1	208	"	"	70 l	"	35	
70	"	"	40 l	lilac	25	15	209	"	"	80 l	"	40	
<i>Perforated 13½.</i>							<i>Perforated 13 and compound.</i>						
71	1889	A2	1 l	brown			210	"	"	90 l	"	75	
72	"	"	2 l	bistre			211	"	"	1 dr	"	75	
73	"	"	5 l	green			212	"	"	2 dr	"	1.00	
74	"	"	10 l	orange			213	1875	U1	1 l	black & green	18	
75	"	"	20 l	rose			214	"	"	2 l	"	12	
76	"	"	25 l	blue			215	"	"	5 l	"	18	
77	"	"	40 l	lilac			216	"	"	10 l	"	18	
<i>Perforated 11½.</i>							<i>Perforated 10½, 9½ and compound.</i>						
78	1891	A2	40 l	violet	25		217	"	"	20 l	"	50	
79	"	"	50 l	bronze green	20		218	"	"	40 l	"	50	
80	"	"	1 dr	gray	40		219	"	"	60 l	"	75	
<i>Athenian print. Poor impression.</i>							<i>Perforated 12, 12½, 13 and compound.</i>						
<i>Watermarked Greek characters in the sheet</i>							<i>Perforated 12, 12½, 13 and compound.</i>						
<i>Unperforated.</i>							<i>Perforated 12, 12½, 13 and compound.</i>						
81	1889	A2	1 l	brown	2	2	220	"	"	70 l	"	75	
82	"	"	5 l	green	3	1	221	"	"	80 l	"	75	
83	"	"	10 l	orange	6	1	222	"	"	90 l	"	1.00	
84	"	"	10 l	yellow	6	1	223	"	"	1 dr	"	1.00	
85	"	"	20 l	rose	10	1							
86	"	"	20 l	carmine	10	1	U2						
87	"	"	25 l	blue	12	3	<i>Perforated 10½, 9½ and compound.</i>						
88	"	"	25 l	ultramarine	20	4	224	1878	U2	1 l	black and green		
89	"	"	40 l	lilac	18	15	225	"	"	2 l	"	40	
90	1892	"	2 l	ochre	5		226	"	"	5 l	"	50	
91	"	"	25 l	lilac	15		227	"	"	10 l	"	18	
92	"	"	40 l	blue	20		228	"	"	20 l	"	85	
<i>Perforated 13½.</i>							<i>Perforated 12, 12½, 13 and compound.</i>						
93	1891	A2	1 l	brown	2.50	2.50	229	"	"	40 l	"	90	
94	"	"	20 l	rose	25	15	230	"	"	60 l	"	50	
95	"	"	20 l	carmine			231	"	"	70 l	"	1.25	
96	"	"	40 l	lilac	25	25	232	"	"	80 l	"	1.50	
97	1892	"	2 l	ochre	3		233	"	"	90 l	"	50	
<i>Perforated 11½.</i>							<i>Perforated 12, 12½, 13 and compound.</i>						
98	1891	A2	1 l	brown	2	2	234	"	"	100 l	"	1.50	
99	"	"	5 l	green	3	2	235	"	"	200 l	"	2.00	
100	"	"	10 l	orange	5	3	236	1878	U2	1 l	black and green	2	
101	"	"	20 l	rose	10	1	237	"	"	2 l	"	2	
102	"	"	20 l	carmine	10	3	238	"	"	5 l	"	3	
103	"	"	25 l	ultramarine	15	4	<i>Perforated 12, 12½, 13 and compound.</i>						
104	"	"	40 l	lilac	25		236	1878	U2	1 l	black and green	2	
105	1892	"	2 l	ochre	3	3	237	"	"	2 l	"	2	
106	"	"	25 l	lilac	10	3	238	"	"	5 l	"	3	
107	"	"	40 l	blue	18	8	<i>Perforated 12, 12½, 13 and compound.</i>						

No.	DATE.	TYPE.	VALUE.	COLOR.	New.	USED
239	1878	U2	10 l	black and green	6	8
240	"	"	20 l	"	10	8
241	"	"	40 l	"	"	"
242	"	"	60 l	"	25	15
243	"	"	70 l	"	"	"
244	"	"	80 l	"	"	"
245	"	"	90 l	"	"	"
246	"	"	100 l	"	1.00	"
247	"	"	200 l	"	1.50	"

POSTAL CARDS.

ΚΟΝ ΔΕΛΤΑΡΙΟΝ
ΚΟΡΡΕΣΠΟΝΔΑ

ΚΑΡΤΑ ΠΟΣΤΑ
 DE STRE MISE DE CE CÔTÉ DE LA LETTE

PC1

Paris print, fine impression.

301 1876 PC1 15 l blue, white 50 60

Athens print, poor impression.

302 1878 PC1 15 l blue, white 20 25

ΚΑΙΚΟΝ ΔΕΛΤΑΡΙΟΝ
ΛΟΜΕΝΟΝ ΕΝΤΟΣ ΤΗΣ
ΚΑΙΣΕΡΕ ΤΗΣ ΕΛΛΑΔΟΣ

PC2

*Paris print, fine impression.*303 1883 PC2 5 l greenish black,
yellowish 6304 " " 10 l greenish black,
yellowish (reply) 12

305 " " 10 l ultramarine, yellowish 8

306 " " 20 l ultramarine, yellowish (reply) 15

ΑΕ — GREECE
ΚΑΙΚΟΝ ΔΕΛΤΑΡΙΟΝ
ΑΧΥΔΡΟΜΙΚΟΕ ΕΥΝΔΕΞΜΟΕ
 Carte postale
 universelle des Postes

PC3

307 1883 PC3 10 l carmine, gray
blue 8308 " " 20 l carmine, gray
blue (reply) 12*Athens print, poor impression.*

309 1891 PC2 5 l deep black, buff 4

310 " " 10 l dull blue, yellowish 8

311 " " 10 l carmine, gray blue 8



No.	DATE.	TYPE.	VALUE.	COLOR.	New	USED
-----	-------	-------	--------	--------	-----	------

GRENADA, W. I.

12 PENCE — 1 SHILLING.

Perforated.

A1

1	1860	A1	1p	green	2.00	50
2	"	"	6p	rose	3.00	1.00

Watermarked Star.

3	1860	A1	1p	green	40	8
4	"	"	6p	rose	1.50	25
5	1866	"	6p	vermilion	1.50	20



A2

6	1875	A2	1sh	purple	1.50	75
7	1881	"	½p	violet	12	18
8	"	"	2½p	claret	60	50
9	"	"	4p	blue	75	75

PROVISIONAL ISSUE.

Perforated.

A3



A4



A5



A6



A7

Black surcharge.

10	1882	A4	½p	orange and green		
11	"	A5	½p	"	"	"
12	"	A3	1p	"	"	"
13	"	"	1p	"	"	"
(postage 10½ mm.)						
14	"	A6	1p	orange and green		
15	"	A7	1p	"	"	"

NO. DATE. TYPE. VALUE. COLOR. NEW. USED NO. DATE. TYPE. VALUE. COLOR. NEW. USED

REGULAR ISSUE.

Perforated.

GRENADA POSTAGE



ONE PENNY

A8

Watermarked Crown and C. A.

16	1883	A8	½p	green	3	2
17	"	"	1p	rose	12	12
18	"	"	2½p	blue	10	3
19	"	"	4p	slate	18	12
20	"	"	6p	mauve	25	25
21	"	"	8p	bistre	30	30
22	"	"	1sh	violet	50	50

PROVISIONAL ISSUE.

Perforated.



A9

Watermarked Star.

23	1886	A9	1p	on 1½p orange	20	
24	"	"	1p	on 4p	85	
25	"	"	1p	on 1sh	20	

REGULAR ISSUE.

Perforated.



ONE PENNY

A10

Watermarked Crown and C. A.

26	1887	A10	1p	rose	5	2
----	------	-----	----	------	---	---

PROVISIONAL ISSUE.

Perforated.



A11

A12

A13

Watermarked Star.

27	1888	A11	4p	on 2sh orange	25	25
28	"	A12	4p	"	"	"
29	1890	A13	½p	on 2sh orange	1.00	



A14

30 1891 A14 1p on 2sh orange

A15

31 1891 A15 1p on 8p bistre

25

EIGHT PENCE

GRENADA POSTAGE

EIGHT PENCE

A16

32 1891 A16 2½p on 8p bistre 20 20

REVENUES USED FOR POSTAGE.

GRENADA REVENUE

FOUR PENCE

R1

Perforated.

Watermarked Crown and C. A.

51 1890 R1 4p black and mauve

UNPAID LETTER STAMPS.

U1

Perforated.

Watermarked Crown and C. A.

101 1892 U1 1p black 10

102 " " 2p " 12

103 " " 3p " 20

PROVISIONAL ISSUE.

GRENADA POSTAGE

EIGHT PENCE

U2

NO. DATE. TYPE. VALUE. COLOR. NEW. USED

Perforated.

Watermarked Crown and C. A.

104	1892	U2	1p	on 8p	bistre	30
105	"	"	1p	on 6p	mauve	35
106	"	"	2p	on 8p	bistre	50
107	"	"	2p	on 6p	mauve	50

REGISTRATION ENVELOPE.



RE1

201	1887	RE1	2p	blue		15
-----	------	-----	----	------	--	----

WRAPPERS.



W1

301	1887	W1	½p	green		4
302	"	"	1p	carmine		8
303	"	"	1½p	red brown		10
304	"	"	2p	indigo		12

POSTAL CARDS.

POSTALE UNIVERSELLE
GRENADA. (DE GRENADA.)

ADDRESS ONLY TO BE WRITTEN ON THIS SIDE.



PC1

401	1881	PC1	1p	blue		5.50
402	"	"	1½p	brown		5.50 7.50

POSTALE UNIVERSELLE
GRENADA (LA GRENADE)
ST CARD

ADDRESS ONLY TO BE WRITTEN ON THIS SIDE.



PC2

403	1882	PC2	1p	blue		18
404	"	"	1½p	brown		20

ST CARD
GRENADA

ADDRESS ONLY TO BE WRITTEN ON THIS SIDE.



PC3

405	1886	PC3	½p	green		4
406	"	"	1p	green (reply)		8

NO. DATE. TYPE. VALUE. COLOR. NEW. USED

POSTALE UNIVERSELLE
GRENADA (LA GRENADE)



CARD



ADDRESS ONLY TO BE WRITTEN ON THIS SIDE.

407	1886	PC4	1p	carmine		8
408	"	"	2p	carmine (reply)		12
409	"	"	1½p	brown		10
410	"	"	3p	brown (reply)		18

GRIQUALAND, AF.

12 PENCE — 1 SHILLING.

Perforated.

Watermarked Crown and C. C.



A1

1	1874	A1	1p	on 4p	blue, red surcharge	
---	------	----	----	-------	---------------------	--



A2 Surcharged G.W A3

2	1874	A2	1p	red, black surcharge		
3	"	A3	1p	"	"	"
4	"	"	4p	blue	"	"
4A	"	A2	1p	red, red	"	"
5	"	"	4p	blue	"	"
6	"	A3	4p	"	"	"

Surcharged G

7	1877	A3	½p	gray, red surcharge		
8	"	"	1p	red, black	"	"
9	"	"	4p	blue	"	"
10	"	A2	4p	"	"	"
11	"	A3	4p	red	"	"
11a	"	A2	4p	"	"	"
12	"	"	6p	lilac	"	"
13	"	"	6p	black	"	"
14	"	"	1sh	green, red	"	"
15	"	A3	5sh	orange	"	"

Surcharged G

16	1877	A3	½p	gray, red surcharge		
17	"	"	1p	red, black	"	"
18	"	A2	4p	blue	"	"
18a	"	A3	4p	"	"	"
19	"	A2	4p	red	"	"
20	"	A3	4p	"	"	"
21	"	A2	6p	lilac	"	"
22	"	"	6p	black	"	"
23	"	"	1sh	green, red	"	"
24	"	A3	5sh	orange	"	"

NO. DATE. TYPE. VALUE. COLOR. NEW. USED



No.	Date	Type	Value	Color	New	Used
107	1881	A4	3p	claret, black surcharge		
108	"	"	3p	red "		
109	"	A5	3p	" "		
110	"	"	3p	black "		

Watermarked Crown and C. A.

Same surcharge as preceding.

111	1883	A3	2p	bistre, black surcharge		
112	"	"	3p	claret "		

REVENUES USED FOR POSTAGE.



R1

Perforated.

201	1887	R1	1p	brown		
202	"	"	1sh	bistre		
203	"	"	2sh	green		
204	"	"	4sh	gray		

GUADELOUPE, W. I.

100 CENTIMES = 1 FRANC.



A1

A2

A3

Unperforated.

1	1884	A1	20c on 30c	brown	25	35
2	"	"	25c on 35c	black on orange	25	25

Perforated 14x13½.

3	1889	A2	3c on 20c	red on green	4	5
4	"	"	15c on 20c	"	10	10
5	"	"	25c on 20c	"	15	15
6	"	A3	5c on 1c	black on blue	4	4
7	"	"	10c on 40c	red on straw	12	15
8	"	"	15c on 20c	red on green	15	15
9	"	"	25c on 30c	brown on bistre	20	15

NO. DATE. TYPE. VALUE. COLOR. NEW. USED



A4

10	1891	A4	5c on 10c	black on lavender	10	10
11	"	"	5c on 1fr	bronze green on straw	10	10



A5

Unperforated. Black surcharge.

12	1891	A5	30c	brown on yellowish	1.25	
13	"	"	80c	carmine on pinkish	1.25	



A6

Perforated 14x13½. Black surcharge.

14	1891	A6	1c	black on blue	3	3
15	"	"	2c	brown on buff	3	3
16	"	"	4c	claret on lavender	50	
17	"	"	5c	green on greenish	5	4
18	"	"	10c	black on lavender	10	5
19	"	"	15c	blue	10	3
20	"	"	20c	red on green	12	
21	"	"	25c	black on rose	15	8
22	"	"	30c	brown on bistre	20	
23	"	"	35c	black on yellow		
24	"	"	40c	red on straw	25	
25	"	"	75c	carmine on rose	40	
26	"	"	1fr	bronze green on straw	50	



A7

No.	DATE.	TYPE.	VALUE.	COLOR.	NEW.	USED
27	1892	A7	1c	black on blue	2	
28	"	"	2c	brown on buff	2	
29	"	"	4c	claret on lavender	3	
30	"	"	5c	green on greenish	3	
31	"	"	10c	black on lavender	5	
32	"	"	15c	blue	8	
33	"	"	20c	red on green	8	
34	"	"	25c	black on rose	10	
35	"	"	30c	brown on bistre	12	
36	"	"	40c	red on straw	18	
37	"	"	50c	carmine on rose	20	
38	"	"	75c	black on orange	30	
39	"	"	1fr	bronze green on straw	40	

UNPAID LETTER STAMPS.



101	1877	U1	25c	black
102	"	U2	40c	"



U2
10.00
10.00



103	1878	U3	40c	blue p
104	1879	U4	15c	blue p
105	"	"	30c	white p



U4
40 50
40 50



106	1884	U5	5c	white p	15	15
107	"	"	10c	blue p	15	15
108	"	"	15c	violet p	20	20
109	"	"	20c	rose p	25	25
110	"	"	30c	yellow p	40	40
111	"	"	35c	gray p	40	40
112	"	"	50c	green p	40	40

ENVELOPES.

Stamp same type as adhesives.

151	1892	A7	5c	green	4	
152	"	"	15c	blue	10	

POSTAL CARDS.

CARTE POSTALE.

PREX pour la FRANCE, l'ALGERIE, les COLONIES FRANÇAISES et les PAYS ÉTRANGERS avec lesquels l'échange des Cartes postales est autorisé: 20 centimes.

PC2

No.	DATE.	TYPE.	VALUE.	COLOR.	NEW.	USED
201	1876	PC1	black, white			
Five lines of instructions under "Carte Postale."						
202	1878	PC1	black, gray		25	

CARTE POSTALE.

PREX pour la FRANCE, l'ALGERIE, la Martinique, St-Thomas, St-Jean et St-Croix (Antilles danoises), ... 10 centimes
PREX pour l'intérieur de la colonie, ... 10 centimes
PREX pour tous les pays compris dans l'Union ou assimilés aux pays de l'Union, à l'exception de ceux désignés ci-dessus, ... 15 centimes

PC2

203	1879	PC2	black, gray			
-----	------	-----	-------------	--	--	--

CARTE POSTALE.

PREX pour la FRANCE, l'ALGERIE, la Martinique, St-Thomas, St-Jean et St-Croix (Antilles danoises), Dominique, Antigua, Montserrat et Saint-Kitts, ... 10 centimes
PREX pour l'intérieur de la colonie, ... 10 centimes
PREX pour tous les pays compris dans l'Union ou assimilés aux pays de l'Union, à l'exception de ceux désignés ci-dessus, ... 15 centimes

204	1880	PC3	black, gray			
-----	------	-----	-------------	--	--	--

CARTE POSTALE.

PREX pour l'intérieur de la colonie, ... 10 centimes
PREX pour tous les pays compris dans l'Union ou assimilés aux pays de l'Union, ... 10 centimes

PC4

205	1893	PC4	black, gray		15	
Stamp same type as adhesives.						
206	1893	A7	10c	black, grayish green	6	
207	"	"	20c	black, blue (reply)	12	

LETTER CARDS.

Stamp same type as adhesives.

251	1893	A7	15c	blue, gray	10	
252	"	"	25c	black, rose	15	

GUATEMALA, C. A.

100 CENTAVOS — 5 REALES — 1 PESO.



A1



A2

Perforated 14x13 1/2.						
1	1871	A1	1c	bistre	5	35
2	"	"	5c	brown	10	25
3	"	"	10c	blue	25	35
4	"	"	20c	rose	10	25
Perforated 12.						
5	1872	A2	4r	rouge	4.00	4.00
6	"	"	1p	orange	2.50	2.50

No. DATE. TYPE. VALUE. COLOR. NEW. USED



	A3			A4	
7	1875	A3	1/2r black	6	20
8	"	"	1/2r green	8	15
9	"	A4	1r blue	10	15
10	"	"	2r carmine	8	12



		A5			
		<i>Perforated 13 1/2.</i>			
11	1878	A5	1/2r green	6	12
12	"	"	2r carmine	10	15
13	"	"	4r violet	12	18
14	"	"	1p yellow	15	35



		A6			
		<i>Perforated 12.</i>			
15	1879	A6	1/2r brown and green	12	15
16	"	"	1r black and green	10	15

PROVISIONAL ISSUE.



		A7		A8	
17	1881	A7	1c on 1/2r brown and green	15	20
18	"	A8	5c on 1/2r green	15	25
19	"	A7	10c on 1r black and green	25	40
20	"	A8	20c on 2r carmine	40	60

No. DATE. TYPE. VALUE. COLOR. NEW. USED

REGULAR ISSUE.



		A9			
		<i>Perforated 12.</i>			
21	1882	A9	1c black and green	3	3
22	"	"	2c brown and green	3	3
23	"	"	5c red and green	5	3
24	"	"	10c violet and green	8	8
25	"	"	20c yellow and green	12	12
		<i>Same, centre inverted.</i>			
26	1882	A9	2c brown and green	7.50	
27	"	"	5c red and green		30.00
28	"	"	20c yellow and green	7.50	

PROVISIONAL ISSUE.



		A10			
29	1886	A10	25c vermilion, black surcharge	8	8
30	"	"	50c vermilion, black surcharge	12	12
31	"	"	75c vermilion, black surcharge	15	15
32	"	"	100c vermilion, black surcharge	15	15
33	"	"	150c vermilion, black surcharge	20	20

There are 34 errors of these, which will be supplied at 50 cents each.

REGULAR ISSUE.



		A11			
		<i>Lithographed.</i>			
34	1886	A11	1c light blue	3	3
35	"	"	2c light brown	5	5
36	"	"	5c purple	10	

No.	DATE.	TYPE.	VALUE.	COLOR.	NEW.	USED
37	1886	A11	10c	red	20	6
38	"	"	20c	emerald green	40	8
39	"	"	25c	orange	50	12
40	"	"	50c	sage green	1.00	25
41	"	"	75c	carmine	1.50	40
42	"	"	100c	maroon	2.00	75
43	"	"	150c	dark blue	2.75	1.00
44	"	"	200c	orange	3.50	1.25

PROVISIONAL ISSUE.



A12

45	1886	A12	1c on 2c	light brown	10	10
----	------	-----	----------	-------------	----	----



A13



A14

<i>Engraved.</i>						
46	1887	A11	1c	light blue	3	3
47	"	"	2c	light brown	5	4
48	"	A13	5c	purple	10	3
49	1891	A14	10c	red	20	5
50	1893	"	20c	green		

REVENUES USED FOR POSTAGE.



R1

Unperforated.

101	1872	R1	4r	blue		
102	"	"	1p	green		



R2

No.	DATE.	TYPE.	VALUE.	COLOR.	NEW.	USED
<i>Perforated.</i>						
103	1882	R2	1c	black		
104	"	"	5c	carmine		

ENVELOPES.



E1

Amber paper.

151	1875	E1	1/2r	green		10
152	"	"	1r	blue		10
153	"	"	2r	red		12

White paper.

154	1875	E1	1/2r	green		8
155	"	"	1r	blue		10
156	"	"	2r	red		12



E2



E3

157	1890	E2	5c	blue	12	12
158	"	E3	10c	carmine	20	20

WRAPPERS.



W1

176	1875	W1	1/2r	black		8
177	1890	W2	2c	brown		6



W2

NO. DATE. TYPE. VALUR. COLOR. NEW. USED
POSTAL CARDS.



PC1
 201 1875 PC1 1/4r black, buff 6
 202 1876 " 1/2r " " (reply) 75



PC2
 203 1890 PC2 3c blue, white 8 15



PC3
 204 1890 PC3 3c carmine, white 8
 205 " " 6c " " (reply) 15

GUINEA, AF.
 1000 REIS — I MILREIS.



A1
 Perforated 13 1/2.

1	1879	A1	5r	black	20.00	20.00
1a	"	"	10r	yellow	30.00	30.00
2	"	"	20r	bistre	5.00	5.00
3	"	"	25r	rose	40.00	40.00
4	"	"	40r	blue	30.00	30.00
4a	"	"	50r	green	40.00	40.00
5	"	"	100r	lilac	6.00	6.00
6	"	"	200r	orange	8.00	
7	"	"	300r	brown	10.00	

NO. DATE. TYPE. VALUE. COLOR. NEW. USED



A2
 Perforated 12 1/2, 13 and 14.

8	1879	A2	25r	rose		4
9	"	"	40r	blue		1.25
10	"	"	50r	green		75
11	"	"	100r	lilac		15
12	1881	"	5r	black		6
13	"	"	10r	yellow		1.00
14	"	"	20r	bistre		6
15	"	"	50r	blue		10
16	1884	"	200r	orange		30
17	"	"	300r	brown		40
18	1885	"	10r	green		5
19	"	"	20r	carmine		8
20	"	"	25r	violet		8
21	"	"	40r	yellow		8



A3
 Perforated 12 1/2, 13 and 14.

22	1886	A3	5r	black		3
23	"	"	10r	green		4
24	"	"	20r	carmine		6
25	"	"	25r	violet		8
26	"	"	40r	chocolate		12
27	"	"	50r	blue		15
28	"	"	80r	gray		20
29	"	"	100r	brown		25
30	1889	"	200r	pale lilac		50
31	"	"	300r	orange		75

POSTAL CARDS.



PC1
 101 1885 PC1 10r blue, buff 6



20 REIS
 PC2
 20 REIS

No.	DATE.	TYPE.	VALUE.	COLOR.	NEW.	USED
102	1885	PC2	20r	red, buff	8	
103	"	"	30r	green, buff	12	
<i>With same frame as 20 and 30r.</i>						
404	1888	PC1	10r	blue, buff		

HAMBURG. E.
16 SHILLINGS — 1 MARK.



A1 A2 A3

Watermarked wavy lines.

1	1859	A1	1/2s	black	85	3.00
2	"	"	1s	brown	1.75	1.25
3	"	"	2s	red	1.75	1.25
4	"	"	3s	blue	1.75	2.00
5	"	"	4s	green	85	8.00
6	"	"	7s	orange	1.75	60
7	"	"	9s	yellow	1.75	17.50
8	1864	A2	1 1/4s	lilac	75	25
9	"	"	1 1/2s	gray	1.25	60
10	"	A3	2 1/2s	green	1.25	60

Perforated.

Watermarked wavy lines.

12	1864	A1	1/2s	black	8	10
13	"	"	1s	brown	25	25
14	"	A2	1 1/4s	lilac	35	10
15	"	A1	2s	red	20	30
16	1861	A3	2 1/2s	green	30	20
17	1864	A1	3s	blue	60	75
18	"	"	4s	green	12	25
19	"	"	7s	orange	5.00	4.50
20	"	"	9s	yellow	20	5.00
21	1865	"	7s	violet	15	30



A4

22	1864	A4	2 1/2s	green	15	60
----	------	----	--------	-------	----	----



A5

Unwatermarked.



A6

23	1866	A5	1 1/4s	purple	12	25
24	"	A6	1 1/2s	rose	12	1.25

No. DATE. TYPE. VALUE. COLOR. NEW. USED

ENVELOPES.



Et

26	1866	Et	1/2s	black		
<i>Reprint</i>						
27	"	"	1 1/4s	mauve		3
<i>Reprint</i>						
28	"	"	1 1/2s	rose		3
<i>Reprint</i>						
29	"	"	2s	orange		3
<i>Reprint</i>						
30	"	"	3s	blue		3
<i>Reprint</i>						
31	"	"	4s	green		3
<i>Reprint</i>						
32	"	"	7s	mauve		3
<i>Reprint</i>						

HAMBURG AMERICAN MAIL CO.
100 CENTS — 1 DOLLAR.



A1

Perforated.

1	1876	A1	10c	blue and yellow		1.00
---	------	----	-----	-----------------	--	------

HANKOW, A.

100 CENTS — 1 DOLLAR.



A1

A2

A3

Rouletted.

1	1893	A1	2c	mauve, lilac p		
2	"	"	5c	green, orange p		
3	"	"	10c	carmine, rose p		
4	"	A2	20c	blue, buff p		
5	"	A3	30c	red, yellow p		

NO. DATE. TYPE. VALUE. COLOR. NEW. USED

HANOVER, E.
 10 PFENNIGE = 1 GROSCHEN.
 30 SILBER GROSCHEN = 24 GUTZ GROSCHEN
 = 1 THALER.

NO. DATE. TYPE. VALUE. COLOR. NEW. USED



A1



A2

Watermarked square frame.

1 1850 A1 1g g blue p 5.00 45

Watermarked wreath of oak leaves.

2 1851 A1 1g g green p 75 3

3 " A2 1-30th crimson p 1.00 25

4 " " 1-30th salmon p 1.00 25

5 " " 1-15th blue p 1.00 25

6 " " 1-10th yellow p 1.25 25



A3

7 1853 A3 3p red 2.50 2.00

Unwatermarked.

With network.

3 1856 A4 3p rose, gray net- 5.00 3.00

8a " " 3p rose, black net- 3.50 2.50



A5

9 1856 A5 1g g green 75 8

10 " A6 1-30th rose 2.50 15

11 " " 1-15th blue 1.00 30

12 " " 1-10th yellow 8.50 35

Same with small network.

13 1856 A4 3p rose 1.50

14 " A6 1-10th yellow 1.25 60

Without network.

14a 1859 A3 3p rose 60 60

Reprint

15 1864 A3 3p green 1.75 3.50



A7

16 1859 A7 1g rose 50 3

17 " " 2g blue 85 12

18 " " 3g yellow 1.10 30

19 1860 A8 1/2g black 2.50 1.25

20 1861 A7 3g brown 85 18

21 " " 10g green 8.50 8.50

Perç en arc.

22 1864 A3 3p green 1.25 60

23 " A8 1/2g black 2.50 2.50

24 " A7 1g rose 50 5

25 " " 2g blue 1.00 25

26 " " 3g brown 1.00 30

ENVELOPES.

Inscription to left.



E1

27 1857 E1 1g g green 75

28 " " 1s g rose 1.00

29 " " 2s g blue 2.50

30 " " 3s g yellow 1.50

31 1858 E2 1g rose 10 10

32 " " 2g blue 1.25

33 " " 3g yellow 1.25

34 " " 3g brown 75

Inscription to right.

35 1861 E2 1g rose 50 25

36 " " 2g blue 2.50

37 " " 3g brown 1.00

LOCAL ENVELOPES.



E3

38 1849 3p blue (Bestellgeld frei)

39 1850 E3 3p blue, yellow p

40 1857 " 4p blue, yellow p

NO. DATE. TYPE. VALUE. COLOR.

NEW. USED



E4

41 1858 E4 ½g green.

Reprint

42 " E5 ½g green

Reprint

E5

25

25

HAWAIIAN ISLANDS, O.

100 CENTS — 1 DOLLAR.



A1



A2



A3

1 1851 A1 2c blue

2 " " 5c "

3 " A2 13c "

4 1852 A3 13c "

Two varieties of each.

A4

White wove paper.

5 1853 A4 5c blue

Reprint

75

6 " " 13c vermilion

Reprint

1.50

Thin bluish wove paper.

7 1853 A4 5c blue

1.00

1.50

NO. DATE. TYPE. VALUE. COLOR.

NEW. USED

PROVISIONAL ISSUE.



A5

8 1853 A5 5c on 13c vermilion,
black surcharge

REGULAR ISSUE.



A6



A7

9 1859 A6 1c blue, bluish p 10.00

10 " " 2c black " 8.00

11 1864 " 1c " " 2.00

12 " " 2c blue " 1.25

13 " " 1c black, white p 1.25 8.00

14 " " 2c " " 2.00 5.00

15 1865 A7 5c blue, bluish p

Laid Paper.

16 1865 A6 1c black, white p 1.00

17 " " 2c " " 1.00



A8



A9

18 1865 A8 1c blue, white p 2.00

19 " " 2c " " 2.00

*Ten varieties of each except the 1 and 2c black on bluish, of which there are twenty varieties.**Horizontally laid paper.*

20 1862 A9 2c pale rose 4.00 3.00

Vertically laid paper.

21 1862 A9 2c rose 4.00 3.00

*Wove paper.**Perforated.*

A10



A11

NO. DATE. TYPE. VALUE. COLOR.

NEW. USED

NO. DATE. TYPE. VALUE. COLOR.

NEW. USED



A12



A21



A22



A13



A14

22	1864	A10	2c	vermillion		
23	1866	A11	5c	blue		
24	1871	A12	1c	violet		
25	"	A13	6c	green		
26	"	A14	18c	red		

25					25	
25					25	
20					20	
30					30	
40					40	

34	1883	A17	1c	green	4	4
35	"	A20	25c	purple	60	60
36	"	A21	50c	red	1.25	1.25
37	"	A22	1d	vermillion	2.00	2.00
38	1884	A18	10c	"	40	40
39	"	A15	12c	mauve	1.00	1.00
40	1886	A18	10c	red brown	25	15

Unperforated.

41	1889	A9	2c	rose, wove p	30	30
----	------	----	----	--------------	----	----



A15



A16

27	1875	A15	2c	brown		6
28	"	A16	12c	black		35

10					6	
35					35	



A17



A18



A19



A20

29	1882	A17	1c	blue	10	10
30	"	A15	2c	rose	10	4
31	"	A11	5c	ultramarine	10	8
32	"	A18	10c	black	30	30
33	"	A19	15c	brown	35	35



A23

Perforated.

42	1891	A23	2c	violet	10	4
----	------	-----	----	--------	----	---

PROVISIONAL ISSUE.

Stamps of the issues of 1864 Provisional? Govt. 1893 to 1891 surcharged.

Perforated.

43	1893	A12	1c	violet, red surcharge		25
44	"	A17	1c	blue, red surcharge		20
45	"	"	1c	green, red surcharge		4
46	"	A10	2c	vermillion, black surcharge	2.00	
47	"	A15	2c	brown, black surcharge		30
48	"	"	2c	rose, black surcharge		10
49	"	A23	2c	violet, red surcharge		6
50	"	A11	5c	blue, red surcharge		30
51	"	"	5c	ultramarine, red surcharge		10
52	"	A13	6c	green, red surcharge		40
53	"	A18	10c	black, red surcharge		30

NO. DATE. TYPE. VALUE. COLOR. NEW. USED

PROVISIONAL ISSUE.



		PC4			
209	1893	PC4	1c	vermillion, orange buff, bl'k surcharge	8
210	"	PC2	2c	black, white, red surcharge	25
211	"	PC3	3c	green, white, red surcharge	50

HAYTI, W. I.

100 CENTIMES — 1 PIASTRE.



		A1			
1	1881	A1	1c	vermillion on yellowish	10
2	"	"	2c	purple on pale lilac	10
3	"	"	3c	bistre on pale bistre	15
4	"	A2	5c	green on greenish	20
5	"	A1	7c	blue on grayish	25
6	"	"	20c	chocolate on brownish	75
				<i>Perforated 13.</i>	
7	1882	A1	1c	vermillion on yellowish	5
8	"	"	2c	purple on pale lilac	8
9	"	"	3c	bistre on pale bistre	12
10	"	A2	5c	green on greenish	15
11	"	A1	7c	blue on grayish	20
12	"	"	20c	chocolate on brownish	40
				<i>White paper.</i>	
				<i>Perforated 13.</i>	
13	1883	A1	1c	vermillion	5
14	"	"	2c	purple	8
15	"	"	3c	pale bistre	15
16	"	A2	5c	yellow green	25
17	"	A1	7c	ultramarine	25
				<i>Perforated 16.</i>	
18	1886	A1	1c	rose vermillion	
19	"	"	2c	deep purple	
20	"	"	3c	gray	2.50
21	"	A2	5c	yellow green	
22	"	A1	7c	dark blue	
23	"	"	20c	red brown	1.50
				<i>Perforated 14</i>	
24	1886	A1	2c	deep purple	

NO. DATE. TYPE. VALUE. COLOR. NEW. USED

25	1886	A1	3c	light brown	
26	"	A2	5c	yellow green	
27	"	A1	7c	dark blue	25
28	"	"	20c	red brown	8
					2.00



		A3			
				<i>Perforated 14.</i>	
29	1886	A3	1c	vermillion	10
30	"	"	2c	purple	
31	"	A4	5c	green	25



				<i>A5</i>	
32	1887	A5	1c	carmine	5
33	"	"	2c	purple	6
34	"	"	3c	blue	10
35	"	"	5c	green	12

PROVISIONAL ISSUE.



				<i>A6</i>	
36	1890	A6	2c	on 3c blue, red surcharge	12

REGULAR ISSUE.



				<i>A7</i>	
				<i>Perforated 13.</i>	
37	1891	A7	1c	violet	5
38	"	"	2c	blue	8
39	"	"	3c	slate	12
40	"	"	3c	lilac	8
41	"	"	5c	orange	15
42	"	"	7c	red	25

NO. DATE. TYPE. VALUE. COLOR. NEW. USED

PROVISIONAL ISSUE.



No.	Date.	Type.	Value.	Color.	New.	Used.
43	1892	AS	2c	on 3c slate, red surcharge	12	12
44	"	"	2c	on 3c lilac, red surcharge	12	12

REGULAR ISSUE.



No.	Date.	Type.	Value.	Color.	New.	Used.
45	1893	A9	1c	light lilac	3	3
46	"	"	2c	deep blue	5	4
47	"	"	3c	slate		
48	"	"	5c	orange		
49	"	"	7c	red	15	10

POSTAL CARDS.

Carte Postale.

est réservé exclusivement à l'adresse.

No.	Date.	Type.	Value.	Color.	New.	Used.
201	1881	PC1	red, white			1.50

MINISTRATION DES POSTES D'HAITI

Carte Postale.

est réservé exclusivement à l'adresse.

No.	Date.	Type.	Value.	Color.	New.	Used.
202	1882	PC2	red, white			75
Same, without dash below "Carte Postale."						
203	1882	PC2	red, white			75

MINISTRATION DES POSTES D'HAITI

Carte Postale.

est réservé exclusivement à l'adresse.

PC3

NO. DATE. TYPE. VALUE. COLOR. NEW. USED

204	1883	PC3	brown, white			75
205	"	"	red, white			75

MINISTRATION DES POSTES D'HAITI

CARTE POSTALE

est réservé exclusivement à l'adresse.

No.	Date.	Type.	Value.	Color.	New.	Used.
206	1884	PC4	red, white			75

MINISTRATION DES POSTES D'HAITI

Carte Postale.

est réservé exclusivement à l'adresse.

No.	Date.	Type.	Value.	Color.	New.	Used.
207	1887	PC5	red, white			40
208	1888	"	brown, white			20

MINISTRATION DES POSTES D'HAITI

Carte Postale.

est réservé exclusivement à l'adresse.

No.	Date.	Type.	Value.	Color.	New.	Used.
209	1891	PC6	carmin, white			

HELIGOLAND, E.

16 SHILLINGS = 1 MARK.

100 PFENNIG = 1 MARK = 1 SHILLING.

A1
Rouletted.

1	1867	A1	½sh green and rose	2.50	5.00
			Reprint	4	
2	"	"	1sh rose and green	2.00	2.00
			Reprint	4	
3	"	"	2sh rose and green	25	1.00
			Reprint	4	
4	"	"	6sh green and rose	25	2.50
			Reprint	4	
			Perforated 13½x14.		
5	1871	A1	½sh green and rose	20	1.00
			Reprint	3	
6	"	"	1sh rose and green	1.00	1.50
			Reprint	3	

No.	DATE.	TYPE.	VALUE.	COLOR.	New.	Used
7	1873	A1	¼sh	green and rose	20	2.50
				<i>Reprint</i>	3	
8	"	"	¼sh	rose and green	15	2.00
				<i>Reprint</i>	3	
9	"	"	¾sh	green and rose	18	3.50
				<i>Reprint</i>	3	
10	"	"	1½sh	green and rose	25	2.00
				<i>Reprint</i>	3	

The 2 and 6sh perforated exist only as reprints.



A2



A3

11	1875	A2	1p	rose and green	8	2.00
				<i>Reprint</i>	3	
12	"	"	2p	green and rose	10	2.00
				<i>Reprint</i>	3	
13	"	"	5p	rose and green	6	60
14	"	"	10p	green and rose	10	25
15	"	"	25p	rose and green	20	35
16	"	"	50p	green and rose	35	35
17	1876	A3	3p	" "	10	2.50
				<i>Reprint</i>	3	
18	"	"	20p	rose and green	25	25



A4



A5

19	1879	A4	1M	green, rose and black	65	
20	"	A5	5M	green, rose, yellow and black	2.50	

ENVELOPES.



E1



E2

21	1875	E1	10p	rose	20	
				<i>Reprint</i>	5	
22	"	E2	20p	on top rose	2.50	

No. DATE. TYPE. VALUE. COLOR. New. Used

WRAPPERS.



W1

23	1878	W1	3p	green	12	
				<i>Reprint</i>	3	
24	"	"	5p	brown	8	
				<i>Reprint</i>	3	
25	"	"	10p	blue	10	
				<i>Reprint</i>	3	

POSTAL CARDS.



POST-OFFICE.

ARD. POST KARTE.

Adts Stamp
Zum Aufkleb
der
Freimarkc

26	1871	PC1	black, yellow brown	25
27	"	"	black, brown	
			<i>Same, four lines for address.</i>	
28	1873	PC1	black, dark brown	
29	"	"	black, brown	
30	"	"	black, gray	



POST-OFFICE.

RD. POST KARTE.

Adts Stamp
Zum Aufkleb
der
Freimarkc

31	1874	PC2	black, brown	25
			<i>Frame measures 137x77mm.</i>	
32	1874	PC2	black, brown	
			<i>Frame measures 140x80mm.</i>	



POST-OFFICE.

RD. POST-KARTE.

To affix
stamp.
Zum Auf-
kleben der
Postmarkc.

PC3

No.	DATE.	TYPE.	VALUE.	COLOR.	NEW.	USED
33	1874	PC3	black,	buff	25	
34	"	"	"	glazed		
<i>Without inscription in rectangle.</i>						
35	1874	PC3	black,	brown		
36	"	"	"	red brown		
37	"	"	"	gray		

LAND POST-OFFICE.



CARD. POST-KARTE.

38	1875	PC4	5pf	green, buff	8	
----	------	-----	-----	-------------	---	--

LAND POST-OFFICE.



CARD. POST-KARTE.

39	1876	PC5	10pf	green, buff	35	
<i>(reply)</i>						



40	1878	PC6	10pf	black, white	85	
<i>ostale universelle. (D)</i>						

AND POST-OFFICE.



41	1879	PC7	10pf	green and black, buff	1.50	
----	------	-----	------	-----------------------	------	--

OSTALE UNIVERSELLE.

LAND POST-OFFICE.



CARD. POST-KARTE.

42	1879	PC8	20pf	green and black, buff	5.00	
<i>(reply)</i>						



No.	DATE.	TYPE.	VALUE.	COLOR.	NEW.	USED
43	1879	PC9	10pf	black, white	6	
44	"	"	20pf	black,		12
<i>(reply)</i>						

HONDURAS, C. A.

8 KEALES = 1 PESO.



A1

1	1865	A1	2r	green p	8	25
2	"	"	2r	pink p	8	25

PROVISIONAL ISSUE.

Comayagua.

1° Surcharged with new value in oblong



A2

3	1877	A2	½r	on 2r green	1.25	
3a	"	"	1r	on 2r "		

Blue surcharge.

4	1877	A2	2r	on 2r green		
4a	"	"	2r	on 2r pink		

Black surcharge.

5	1877	A2	1r	on 2r green	1.25	
6	"	"	1r	on 2r pink		

7	"	"	2r	"	2.00	
8	"	"	2r	on 2r green		

Tegucigalpa.

2° Surcharged with new value in Italics.



A3

9	1877	A3	½r	on 2r green	75	
10	"	"	½r	on 2r pink	1.00	

11	"	"	1r	on 2r green	50	
12	"	"	1r	on 2r pink	1.00	

13	"	"	Por un real	on 2r green		
14	"	"	2r	on 2r pink	1.50	

Blue surcharge.

15	1877	A3	½r	on 2r green	1.50	
16	"	"	½r	on 2r pink	75	

17	"	"	1r	on 2r pink	1.00	
17a	"	"	1r	on 2r green		

18	"	"	2r	on 2r green	1.00	
19	"	"	2r	on 2r pink	1.00	

Red surcharge.

20	1877	A3	½r	on 2r green	50	
21	"	"	½r	on 2r pink	1.00	

22	"	"	1r	on 2r green	75	
----	---	---	----	-------------	----	--

No.	DATE.	TYPE.	VALUE.	COLOR.	NEW.	USED.
23	1877	A3	1r	on 2r pink	1.50	
24	"	"	2r	on 2r "	1.00	

REGULAR ISSUE.
Perforated 12.



No.	DATE.	TYPE.	VALUE.	COLOR.	NEW.	USED.
25	1878	A4	1c	violet	2	3
26	"	"	2c	brown	3	3
27	"	"	½r	black	3	3
28	"	"	1r	green	10	6
29	"	"	2r	blue	10	8
30	"	"	4r	vermilion	20	25
31	"	"	1p	orange	35	75
32	1889	"	2r	ultramarine	10	
33	"	"	4r	bright vermilion	20	
34	"	"	1p	yellow	30	



No.	DATE.	TYPE.	VALUE.	COLOR.	NEW.	USED.
35	1890	A5	1c	yellow green	2	4
36	"	"	2c	red	3	5
37	"	"	5c	blue	3	5
38	"	"	10c	orange	3	8
39	"	"	20c	yellow brown	5	10
40	"	"	25c	rose	8	
41	"	"	30c	violet	6	
42	"	"	40c	blue	8	
43	"	"	50c	brown	8	
44	"	"	75c	blue green	10	
45	"	"	1p	rose	10	



No.	DATE.	TYPE.	VALUE.	COLOR.	NEW.	USED.
40	1891	A6	1c	blue	2	
47	"	"	2c	yellow brown	3	
48	"	"	5c	green	3	5
49	"	"	10c	vermilion	3	8
56	"	"	20c	salmon	5	
51	"	"	25c	claret	8	

No.	DATE.	TYPE.	VALUE.	COLOR.	NEW.	USED.
52	1891	A6	30c	slate	8	
53	"	"	40c	green	8	
54	"	"	50c	brown	5	
55	"	"	75c	purple	10	
56	"	"	1p	brown	10	
57	"	"	2p	brown, black centre	25	
58	"	"	5p	purple, black centre	25	
59	"	"	10p	green, black centre	25	



No.	DATE.	TYPE.	VALUE.	COLOR.	NEW.	USED.
60	1892	A8	1c	slate blue	2	
61	"	"	2c	deep blue	3	
62	"	"	5c	yellow green	3	
63	"	"	10c	blue green	3	
64	"	"	20c	red	5	
65	"	"	25c	bistre	8	
66	"	"	30c	ultramarine	8	
67	"	"	40c	orange	8	
68	"	"	50c	chocolate	8	
69	"	"	75c	carmine	10	
70	"	"	1p	mauve	10	



No.	DATE.	TYPE.	VALUE.	COLOR.	NEW.	USED.
71	1893	A9	1c	green		
72	"	"	2c	red		
73	"	"	5c	dark blue		
74	"	"	10c	bistre		
75	"	"	20c	red brown		
76	"	"	25c	blue		
77	"	"	30c	vermilion		
78	"	"	40c	black		
79	"	"	50c	brown		
80	"	"	75c	violet		
81	"	"	1p	lilac brown		

OFFICIAL STAMPS.

Perforated.

Surcharged "OFICIAL" in red.

No.	DATE.	TYPE.	VALUE.	COLOR.	NEW.	USED.
101	1890	A5	1c	pale yellow	2	
102	"	"	2c	"	2	
103	"	"	5c	"	2	
104	"	"	10c	"	2	
105	"	"	20c	"	3	
106	"	"	25c	"	3	
107	"	"	30c	"	3	
108	"	"	40c	"	3	

No.	DATE.	TYPE.	VALOR.	COLOR.	NEW.	USED
109	1890	A5	50c	pale yellow	5	
110	"	"	75c	"	5	
111	"	"	1p	"	5	

ENVELOPES.



E1

201	1890	E1	5c	blue, white p	5	
202	"	"	10c	orange "	5	
203	"	"	20c	brown "	5	
204	"	"	25c	rose "	5	
205	"	"	5c	blue, blue p	5	
206	"	"	10c	orange "	5	
207	"	"	20c	brown "	5	
208	"	"	25c	rose "	5	



E2

209	1891	E2	5c	green, white p	5	
210	"	"	10c	red "	6	
211	"	"	20c	blue "	8	
212	"	"	25c	brown "	10	



E3

213	1892	E3	5c	dark green, amber p	5	
214	"	"	10c	dark blue "	6	
215	"	"	20c	carmine "	8	
216	"	"	25c	deep brown "	10	

No.	DATE.	TYPE.	VALOR.	COLOR.	NEW.	USED
-----	-------	-------	--------	--------	------	------



E4

217	1893	E4	5c	dark blue, white p		
218	"	"	10c	brown "		
219	"	"	20c	rose "		
220	"	"	25c	dark green "		

WRAPPERS.

Stamp same type as envelopes of corresponding dates.

251	1890	E1	1c	green, buff p	2	
252	"	"	2c	red "	3	
253	"	"	5c	blue "	4	
254	"	"	10c	orange "	5	
255	1891	E2	1c	brown, blue p	5	
256	"	"	2c	blue "	5	
257	"	"	5c	green "	5	
258	"	"	10c	red "	5	
259	1892	E3	1c	slate, buff p	5	
260	"	"	2c	carmine "	5	
261	"	"	5c	dark green, buff p	5	
262	"	"	10c	dark blue "	5	
263	1893	E4	1c	dark green, buff p	5	
264	"	"	2c	rose "		
265	"	"	5c	dark blue "		
266	"	"	10c	brown "		

POSTAL CARDS.

REPUBLICA DE HONDURAS
 "APJETA POSTAL"



No.	DATE.	TYPE.	VALOR.	COLOR.	NEW.	USED
301	1882	PC1	2c	carmine, buff	5	
302	"	"	3c	blue, white	8	
303	"	"	4c	carmine, buff (reply)	10	
304	"	"	6c	blue, white (reply)	15	



PC2

305	1890	PC2	2c	vermilion, buff	4	
306	"	"	3c	blue, white	6	
307	"	"	4c	vermilion, buff (reply)	8	
308	"	"	6c	blue, white (reply)	12	

No. DATE. TYPE. VALUE. COLOR. NEW. USED



No.	DATE.	TYPE.	VALUE.	COLOR.	NEW.	USED
309	1891	PC3	2c	orange, white	4	
310	"	"	3c	ca. mine, yellowish	6	
311	"	"	4c	orange, white (reply)	8	
312	"	"	6c	carmin, yellowish (reply)	12	



No.	DATE.	TYPE.	VALUE.	COLOR.	NEW.	USED
313	1892	PC4	2c	green, buff	4	
314	"	"	3c	blue	6	
315	"	"	4c	green	8	
316	"	"	6c	blue	12	

POSTALE UNIVERSELLE

ICA DE HONDURAS

RESERVE ÉCLAIRÉMENT À L'ADRESSE
 LE LADO UNICAMENTE LA DIRECCION
 1891 LA COMUNICACION
 RESERVE EXCLUSIVEMENT À L'ADRESSE.

No.	DATE.	TYPE.	VALUE.	COLOR.	NEW.	USED
317	1893	PC5	2c	black and pink, gray blue		
318	"	"	3c	black and blue, gray blue		
319	"	"	4c	black and pink, gray blue (reply)		
320	"	"	6c	black and blue, gray blue (reply)		

HONG KONG, A.

100 CENTS — 1 DOLLAR.

Perforated 14.



No.	DATE.	TYPE.	VALUE.	COLOR.	NEW.	USED
1	1862	A1	2c	brown	35	25
2	"	"	8c	yellow	50	40

No. DATE. TYPE. VALUE. COLOR. NEW. USED

No.	DATE.	TYPE.	VALUE.	COLOR.	NEW.	USED
3	1862	A1	12c	blue	1.00	35
4	"	"	18c	violet	1.25	30
5	"	"	24c	green	1.00	30
6	"	"	48c	rose	4.00	1.25
7	"	"	96c	slate	3.00	1.25

Watermarked Crown and C. C.

Perforated 14.

No.	DATE.	TYPE.	VALUE.	COLOR.	NEW.	USED
8	1863	A1	4c	gray	8	2
9	"	"	6c	lilac	35	8
10	"	"	30c	vermillion	1.00	12
11	1865	"	2c	brown	8	4
12	"	"	8c	orange	25	4
13	"	"	12c	blue	25	8
14	"	"	24c	green	50	10
15	"	"	48c	rose	1.25	12
16	"	"	96c	yellow brown		4.00
17	"	"	96c	slate	1.75	15
18	1871	"	30c	mauve	50	6
19	1875	"	18c	lilac	4.00	1.25
20	1877	"	16c	yellow	75	35

Perforated 12½.

21	1865	A1	4c	gray		
22	"	"	96c	slate		

PROVISIONAL ISSUE.



A2 A3 A4

Perforated.

Watermarked Crown and C. C.

No.	DATE.	TYPE.	VALUE.	COLOR.	NEW.	USED
23	1876	A2	28c	on 30c violet	2.00	75
24	1877	A3	16c	on 18c	2.00	1.00
25	1880	A4	5c	on 18c violet	1.25	50
26	"	"	5c	on 8c yellow	1.00	50
27	"	"	10c	on 12c blue	1.50	50
28	"	"	10c	on 16c yellow	2.00	75
29	"	"	10c	on 24c green	1.25	50

REGULAR ISSUE.

Perforated 14.

Watermarked Crown and C. C.

No.	DATE.	TYPE.	VALUE.	COLOR.	NEW.	USED
30	1880	A1	2c	rose	35	35
31	"	"	48c	brown	2.00	60
32	1881	"	5c	blue	20	20
33	"	"	10c	violet	25	8
34	1882	A1	2c	rose	4	2
35	"	"	5c	blue	10	2
36	"	"	10c	violet	1.00	20
37	1884	"	10c	green	35	2

PROVISIONAL ISSUE.



A5

No. DATE. TYPE. VALUE. COLOR. NEW. USED

Perforated 14.

Watermarked Crown and C. A.

38	1885	A5	20c on 30c	vermillion	40	8
39	"	"	50c on 48c	brown	1.00	12
40	"	"	1d on 96c	slate	2.00	35

REGULAR ISSUE.

Perforated.

Watermarked Crown and C. A.

41	1890	A1	10c	brown violet, red paper	20	2
42	1890	A1	30c	green	60	8

PROVISIONAL ISSUE.

Perforated.

Watermarked Crown and C. A.



A6

43	1890	A6	20c on 30c	green	50	10
44	"	"	50c on 48c	violet	1.00	15
45	"	"	1d on 96c	brown on red p	1.75	35

Surcharged without Chinese characters.

46	1890	A5	20c on 30c	green	4.00	
47	"	"	50c on 48c	violet		
48	"	"	1d on 96c	brown on red p	1.75	



A7

49	1891	A7	7c on 10c	green	25	15
----	------	----	-----------	-------	----	----

Watermarked Crown and C. C.

50	1891	A7	14c on 30c	violet	35	35
----	------	----	------------	--------	----	----

JUBILEE ISSUE.



A8

Perforated.

Watermarked Crown and C. A.

51	1891	A8	2c	rose and black	75	50
----	------	----	----	----------------	----	----

No. DATE. TYPE. VALUE. COLOR. NEW. USED

REVENUES USED FOR POSTAGE.



R1



R2



R3

Perforated.

101	1874	2d	slate		60
102	"	3d	lilac		50
103	"	10d	rose		10.00



R4



R5

104	1882	R4	12c on 10d	rose	4.00
105	"	R5	50c	lilac	



R6



R7

106	1882	R6	1d	blue	
107	1885	R7	1c	lilac	

NO. DATE. TYPE. VALUE. COLOR. NEW, USED



R8

108 1885 R8 3c orange
109 " R9 5c lilac

R9



R10

110 1885 R10 10c lilac
111 " R11 25c green

R11



R12

112 1885 R12 1d 50c claret
113 1890 R1 2d green
114 " R2 3d lilac
115 " R13 5d on rod brown violet,
red paper

R13



R14

116 1891 R14 2c lilac
Regular Issues Surcharged S. O.
117 1892 A1 2c rose
118 " " 10c violet, red p
Regular Issues Surcharged S. D.
119 1892 A1 2c rose

NO. DATE. TYPE. VALUE. COLOR. NEW, USED

POSTAL CARDS.

IN POSTALE UNIVERSELLE.



HONGKONG.



PC1

501 1879 PC1 3c black, yellow 7.50
502 " " 5c " blue 2.00 2.50

UNION POSTALE UNIVERSELLE.

at the
106.

HONGKONG.



PC2

503 1879 PC2 3c black, yellow and
red, white 1.25
504 " " 5c black, violet and
blue, white 1.25
505 " " 5c black and red,
white

UNION POSTALE UNIVERSELLE.

at the
50c

HONGKONG.



PC3

506 1879 PC3 3c on 5c violet and blue,
white

POSTALE UNIVERSELLE



HONGKONG



PC4

507 1880 PC4 1c green 4
508 " " 3c brown 12
509 " " 4c gray 12

No. DATE. TYPE. VALUE. COLOR. NEW. USED

POSTALE UNIVERSELLE



HONGKONG



PC5

510	1880	PC5	1c on 4c	gray	12
511	1886	"	1c on 3c	brown	8
512	1887	PC4	3c brown,	white p	10
513	1892	"	6c brown,	buff p (reply)	15

HORTA, E.

1000 REIS — I MILREIS.



A1

Various perforations.

1	1892	A1	5r	orange	2	2
2	"	"	10r	purple	4	4
3	"	"	15r	chocolate	5	5
4	"	"	20r	pale blue	6	6
5	"	"	25r	green	6	3
6	"	"	50r	blue	12	5
7	"	"	75r	carmine	15	
8	"	"	80r	yellow green	18	
9	"	"	100r	brown on yellow	20	
10	1893	"	150r	carmine on rose	30	
11	"	"	200r	blue on blue	40	
12	"	"	300r	blue on buff	60	

ENVELOPES.

Stamp same type as adhesives.

51	1893	A1	25r	green	8
52	"	"	50r	blue	15

POSTAL CARDS.

10
REIS

BILHETE POSTAL

PORTUGAL E HESPA
DEZ REIS

PC1

101	1892	PC1	10r	green	4
102	"	"	20r	green (reply)	8
103	1893	"	30r	blue	12
104	"	"	60r	blue (reply)	20

LETTER CARD.

Stamp same type as adhesives.

151	1892	A1	25r	green	10
-----	------	----	-----	-------	----

No. DATE. TYPE. VALUE. COLOR. NEW. USED

HUNGARY, E.

100 KREUZERS — I FLORIN.



A1

Perforated 9½.
Lithographed.

1	1871	A1	2k	orange	40	35
2	"	"	3k	green	3.00	2.50
3	"	"	5k	rose	40	4
4	"	"	10k	blue	60	15
5	"	"	15k	yellow brown	1.50	25
6	"	"	25k	mauve	1.00	20

Engraved.

7	1872	A1	2k	orange	5	3
8	"	"	3k	deep green	8	4
9	"	"	5k	rose	8	1
10	"	"	10k	deep blue	12	2
11	"	"	15k	deep brown	20	4
12	"	"	25k	lilac	25	4

The reprints are perforated 11½.



A2

Perforated 11½, 12½, 13, 13½ and compound.

13	1874	A2	2k	violet	3	1
14	"	"	3k	green	4	1
15	"	"	5k	rose	8	1
16	"	"	10k	blue	15	1
17	1876	"	20k	black	35	3

Watermarked K. P. in circle.

18	1881	A2	2k	mauve	3	1
19	"	"	3k	green	4	1
20	"	"	5k	vermillion	5	1
21	"	"	10k	blue	10	1
22	"	"	20k	black	18	2



A3

24	1888	A3	8k	orange and orange	8	2
25	"	"	12k	brown and green	12	2
26	"	"	15k	rose and blue	15	2
27	"	"	24k	purple and rose	20	3
28	"	"	30k	olive green and brown	25	2

No.	DATE.	TYPE.	VALUE.	COLOR.	NEW.	USED	No.	DATE.	TYPE.	VALUE.	COLOR.	NEW.	USED
29	1888	A3	50k	red and orange	45	3	109	1887	E1	5k	rose, gray p	10	
30	"	"	1fl	gray blue and silver	80	5	110	1890	"	5k	orange red, gray p	8	
31	"	"	3fl	lilac brown and gold	2.25	25	WRAPPERS.						
32	1891	"	5k	carmine and black	5	1	<i>Stamp same type as adhesives.</i>						

NEWSPAPER STAMPS.



No.	DATE.	TYPE.	VALUE.	COLOR.	NEW.	USED
51	1871	N1	1k	red	5	3
52	1872	N2	1k	"	3	1
53	1874	N3	1k	"	3	1

Watermarked K. P. in circle.

54	1877	N3	1k	red	3	2
----	------	----	----	-----	---	---



Perforated 11½ and 11½x12.

55	1888	N4	1k	black	2	1
----	------	----	----	-------	---	---

NEWSPAPER TAX STAMPS.



No.	DATE.	TYPE.	VALUE.	COLOR.	NEW.	USED
76	1868	NT1	1k	blue		
77	"	"	2k	brown		
78	"	NT2	1k	blue	5	3
79	"	NT3	2k	brown	10	5

ENVELOPES.

Stamp same type as adhesives.

101	1871	A1	3k	green	4	
102	"	"	5k	rose	10	2
103	"	"	10k	blue	8	
104	"	"	15k	yellow brown	40	
105	1874	A2	3k	green	5	3
106	"	"	5k	rose	12	
107	"	"	10k	deep blue	20	
108	1880	"	5k	rose, bluish p		



E1

POSTAL CARDS.



201	1869	PC1	2kr	orange, buff	25	10
-----	------	-----	-----	--------------	----	----



202	1869	PC2	2kr	orange, buff	18	12
-----	------	-----	-----	--------------	----	----

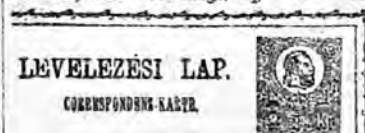

203	1871	PC3	2kr	yellow, buff	20	15
-----	------	-----	-----	--------------	----	----

204	1871	PC3	2kr	yellow, buff	10	5
-----	------	-----	-----	--------------	----	---

205	"	"	2kr	orange	10	5
-----	---	---	-----	--------	----	---



Watermarked Magyar Kir Posta in two horizontal lines.

206	1874	PC4	2kr	orange, buff	10	25
-----	------	-----	-----	--------------	----	----

Watermarked M. K. Posta in one vertical line.

208	1876	PC4	2kr	orange, buff	10	3
-----	------	-----	-----	--------------	----	---

209	"	"	2kr	brown	15	10
-----	---	---	-----	-------	----	----

210	"	"	2kr	orange, straw	10	4
-----	---	---	-----	---------------	----	---

211	"	"	2kr	brown	15	10
-----	---	---	-----	-------	----	----

MAGYAR KIR. POSTA.

EVELEZŐ-LAP.

Same watermark as preceding issue.

212	1877	PC5	2kr	orange, buff	12	
-----	------	-----	-----	--------------	----	--

213	1880	"	4kr	"		
-----	------	---	-----	---	--	--

(reply)

15

No. DATE. TYPE. VALUE. COLOR. NEW. USED

Watermarked *M. K. Posta* in slanting letters.

- 214 1877 PC5 2kr orange, buff
 215 " " 2kr brown " "
 216 " " 4kr " " (reply)

Without watermark.

- 217 1881 PC5 2kr brown, buff
 218 " " 4kr brown " (reply)

Y. KIR. POSTA. — KIR. UG. POSTA.

Ö.F.A.P. — KARTA DOPISNICA.



PC6

Watermarked *M. K. Posta* in slanting letters.

- 219 1881 PC6 2kr orange, buff
 220 " " 2kr brown, buff
 221 " " 4kr orange, buff (reply)

Without watermark.

- 222 1881 PC6 2kr brown, buff
 223 " " 4kr brown, buff (reply)

TÁRGYESÜLET. MAGYAR POSTAIGAZGATÁS.

UNIVERSAL POSTAL REGISTER AND POSTAGE CONTROL.

EVELEZŐ-LAP.

(UNIVERSAL POSTAL)

PC7

Watermarked *M. K. Posta* in one vertical line.

- 224 1880 PC7 5kr rose, buff
 225 " " 10kr rose, buff (reply)

Watermarked *M. K. Posta* in slanting letters.

- 226 1880 PC7 5kr rose, buff
 227 1890 PC7 5kr rose, buff

Without watermark.

y k-ajcárért kapható!

TMENYES EVELEZŐ-LAP

CARTE POSTALE.

non postale universelle.)

- 228 1892 PC8 2kr blue, blue

LETTER CARDS.

MAGYAR KIR. POSTA.

T-LEVELEZŐ-LAP.



LC1

- 229 1886 LC1 2kr green, yellow 5
 230 " " 5kr red, " 10
 231 1887 " 3kr green, blue 5
 232 " " 5kr red " 3

GYAR KIR. POSTA.

LEVELEZŐ-LAP.

KIR. UG. POSTA.

JRENA DOPISNICA.



LC2

No. DATE. TYPE. VALUE. COLOR. NEW. USED

- 233 1886 LC2 3kr green, yellow 5
 234 " " 5kr red " 10
 235 1887 " 3kr green, blue 5
 236 " " 5kr red " 8

OFFICIAL CARDS.

Stamp same as adhesives of 1874 issue.

Size 342x145mm.

- 301 1884 A2 2kr violet, buff
 Size 240x147mm.
 302 1884 A2 2kr brown, buff

ICELAND, E.

100 SKILLINGS — 1 RIX DALEER.

100 AUR — 1 KRONA.



A2

Perforated.

Watermarked Crown.

- | | | | | | |
|----|------|----|---------------------------|------|------|
| 1 | 1873 | A1 | 2s blue | 1.00 | 1.00 |
| 2 | " | " | 3s gray | 40 | |
| 3 | " | " | 4s carmine | 12 | |
| 4 | " | " | 8s brown | 50 | |
| 5 | " | " | 16s yellow | 35 | |
| 6 | 1876 | " | 5s blue | 15 | 15 |
| 7 | " | " | 6s gray | 4 | 4 |
| 8 | " | " | 10s rose | 6 | 3 |
| 9 | " | " | 16s brown | 10 | 8 |
| 10 | " | " | 20s violet | 30 | 30 |
| 11 | " | " | 40s green | 40 | 35 |
| 12 | 1882 | " | 3s yellow | 3 | 3 |
| 13 | " | " | 5s green | 4 | 6 |
| 14 | " | " | 20s blue | 12 | 4 |
| 15 | " | " | 40s violet | 25 | 7 |
| 16 | 1892 | " | 50s red and blue | 30 | |
| 17 | " | " | 100s violet & light brown | 60 | |

OFFICIAL STAMPS.



O1

Perforated.

Watermarked Crown.

- | | | | | | |
|----|------|----|-------------|------|----|
| 26 | 1873 | O1 | 4s green | 12 | 12 |
| 27 | " | " | 8s mauve | 1.00 | |
| 28 | 1876 | O2 | 10s blue | 7 | 4 |
| 29 | " | " | 16s carmine | 10 | 10 |
| 30 | " | " | 20s green | 12 | 6 |
| 31 | 1878 | " | 5s brown | 5 | 4 |
| 32 | 1882 | " | 3s yellow | 3 | 3 |



O2

NO. DATE. TYPE. VALUE. COLOR. NEW. USED

POSTAL CARDS.



101 1879 PC1 5a blue and gray, white 10
102 1883 " 10a blue and gray, white (reply) 10

RJEFSPJALD.

ISLAND.

103 1880 PC2 8a lilac, white 8
104 1883 " 16a lilac, white (reply) 15

RJAR-POSTFJELAGID.

ISLAND.
(DENMARK).

105 1880 PC3 10a rose, white 10
106 " " 20a " " (reply) 18

INDIA, A.

16 ANNAS = 1 RUPEE.



A1 A2 A3



A4 A5 A6

Watermarked large coat of arms in the sheet.
1 1854 A1 1/2a red 75 12
2 " A2 1/2a blue 75 12

NO. DATE. TYPE. VALUE. COLOR. NEW. USED

2 1854 A2 1/2a red
3 " A3 1a " 75 12
4 " A4 2a green 2 00 20
5 " A5 4a red and blue 60
5a " " 4a " " "

head inverted

6 1855 A6 1a red
Perforated 14



A7

Unwatermarked.
Blue paper.

7 1855 A7 4a black 5.00 20
8 " A7 8a rose 2.50 20

White paper.

9 1855 A7 1/2a blue 50 18
10 " " 1a brown 60 18
11 " " 2a dull rose 5.00 30
12 " " 4a black 1.00 15
13 " " 8a rose 1.25 25
14 1857 " 2a green 13.50
15 " " 2a buff 1.00 20
16 " " 2a orange 1.25 25
17 1860 A8 8p lilac 60 6
18 1864 A7 4a green 5.00 1.50

Watermarked Elephant's head.

19 1865 A7 1/2a blue 12 6
20 " A8 8p lilac 12 10
21 " A7 1a brown 8 1
22 " " 2a yellow 25 1
23 " " 2a orange 40 3
24 " " 4a green 1.50 20
25 " " 8a rose 2.50 30



A9



A10



A12

26 1866 A9 4a green 25 2
27 " A10 6a 8p slate 1.50 30
28 1868 A12 8a rose 1.60 6

PROVISIONAL ISSUE.



A12

NO.	DATE.	TYPE.	VALUE.	COLOR.	NEW.	USED	NO.	DATE.	TYPE.	VALUE.	COLOR.	NEW.	USED
<i>Perforated.</i>													
29	1866	A12	6a	lilac, green sur-charge, tall letters	1.50		39	1883	A20	¼a	green	3	1
30	"	"	6a	lilac, green sur-charge, short letters	2.50		40	"	A21	9p	carmine	6	6
REGULAR ISSUE.													

Perforated.
Watermarked Elephant's head.



A13



A14



A15



A16

31	1874	A13	1r	gray	2.50	12
32	1876	A14	9p	lilac	10	10
33	"	A15	6a	yellow brown	50	4
34	"	A16	12a	red brown	1.00	18
35	1879	A7	¼r	blue, re-engraved	8	2



A17



A18



A19

Watermarked Star.

36	1881	A17	1a	6p bistre	10	3
37	"	A18	3a	orange	15	4
38	1882	A19	1a	purple brown	6	1



A20



A21



A22



A23



A24



A25



A26



A27

44	1885	A25	4a	olive	20	3
45	1886	A26	4a	6p green	25	8
46	1888	A27	12a	brown on red p	60	12

PROVISIONAL ISSUE.



A28

Perforated 14.
Watermarked Star.

47	1891	A23	2½a	on 4a	6p green	18	8
48	"	"	2½a	on 4a	olive		

REGULAR ISSUE.



A29

Perforated 14.
Watermarked Star.

49	1892	A26	2½a	green	15	2
50	"	A29	1r	carmine and green	75	12
51	1893	A23	8a	rose		

REVENUES USED FOR POSTAGE.

Perforated 15.



R1

Watermarked Crown and "India."

101	1885	R1	2a	lilac
102	"	"	4a	green

No. DATE. TYPE. VALUE. COLOR.

NEW. USED

No. DATE. TYPE. VALUE. COLOR.

NEW. USED



R2

Watermarked Crown.

103 1888 R2 1a brown

104 " " 4a green.

OFFICIAL STAMPS.

*Perforated 14.**Surcharged Service*

201 1866 A7 ½a blue

202 " " 1a brown

203 " " 2a yellow

204 " " 4a green

205 " " 8a rose

3.00

1.25

Watermarked Elephant's head.

206 1866 A8 8p lilac 1.50 85

207 " " ½a blue 1.00 40

208 " " 1a brown 50

209 " " 2a yellow 1.25 60

210 " " 4a green 2.00 1.00

211 " " 8a rose 1.25

212 " " A9 4a green 1.50

213 " " A11 8a rose

PROVISIONAL ISSUE.

Perforated.

O1

215 1866 O1 2a lilac, black sur-charge

216 " " 2a lilac, green sur-charge

15.00



O4

217 1867 O2 ½a lilac, green surcharge

218 " O3 2a lilac, green surcharge

219 " O4 4a lilac, green surcharge

220 " O5 8a lilac, green surcharge

REGULAR ISSUE.

*Perforated 14.**Surcharged Service**Watermarked Elephant's head.*

221 1868 A7 ½a blue 8 2

222 " A8 8p lilac 25 2

223 " A7 1a brown 30 2

224 " " 2a orange 60 2

225 " A9 4a green 85 4

226 " A11 8a rose

227 " A10 6a 8p slate

On

*Surcharged H. M. S.**Watermarked Elephant's head.*

229 1874 A7 ½a blue

230 " " 1a brown

231 " " 2a orange

232 " A9 4a green

233 " A11 8a rose

234 1879 A7 ½a blue, re-engraved

On

*Surcharged H. S. M.**Watermarked Elephant's head.*

235 1874 A7 ½a blue 12 2

236 " " 1a brown 4 4

237 " " 2a orange 1.00 8

238 " A9 4a green 1.50 8

239 " A11 8a rose 1.50 8

240 1879 A7 ½a blue, re-engraved 8 2



O2



O3

NO.	DATE.	TYPE.	VALUE.	COLOR.	NEW.	USED
<i>Watermarked star.</i>						
241	1883	A20	½a	green	8	2
242	"	A11	1a	brown	8	2
243	"	A22	2a	blue		5
244	1893	A25	4a	olive		
245	"	A23	8a	mauve		

ENVELOPES.



E1



E2

Thin white laid paper.

401	1857	E1	½a	blue		
<i>Thin yellowish laid paper.</i>						
402	1857	E1	½a	blue		
<i>Thin blue wove paper.</i>						
403	1857	E1	1a	brown		
<i>White laid paper.</i>						
404	1871	E1	½a	blue	5	1
405	"	"	1a	brown	15	
<i>Blue laid paper.</i>						
406	1877	E1	1a	brown	25	
<i>White wove paper.</i>						
407	1879	E2	9p	vermillion	15	



E1



E4

408	1881	E3	4a	6p orange	30	
<i>White laid paper.</i>						
409	1883	E1	½a	green	5	1
<i>White wove paper.</i>						
410	1886	E1	1a	brown		

PROVISIONAL ISSUE.

White wove paper.

411	1891	E4	2a	6p on 4a	6p orange	15
-----	------	----	----	----------	-----------	----

REGULAR ISSUE.

White wove paper.

412	1892	E3	2a	6p orange	15	
-----	------	----	----	-----------	----	--

REGISTRATION ENVELOPE.



RE1

NO.	DATE.	TYPE.	VALUE.	COLOR.	NEW.	USED
501	1886	RE1	2a	blue	18	

POSTAL CARDS.

INDIA POST CARD

5 ONLY TO BE WRITTEN ON THIS SIDE



PC1

601	1871	PC1	½a	brown, buff	5	1
-----	------	-----	----	-------------	---	---

AL UNION · UNION POSTALE UNIVERSELLE

INDIA · INDE BRITANNIQUE

INDIA POST CARD

ONLY TO BE WRITTEN ON THIS SIDE.



PC2

602	1871	PC2	1½a	blue, buff	10	3
-----	------	-----	-----	------------	----	---

603	1884	PC1	½a	brown, buff		
-----	------	-----	----	-------------	--	--

(reply)

12

604	"	PC2	3a	blue, buff		
-----	---	-----	----	------------	--	--

(reply)

20

605	"	"	3a	blue, buff		
-----	---	---	----	------------	--	--

unperforated

606	1885	PC1	½a	brown, buff		
-----	------	-----	----	-------------	--	--

(reply) small size

PROVISIONAL ISSUE.

AL UNION · UNION POSTALE UNIVERSELLE

INDIA · INDE BRITANNIQUE

INDIA POST CARD

ONLY TO BE WRITTEN ON THIS SIDE.



PC3

607	1892	PC3	1a	on 1½a	blue, buff	
-----	------	-----	----	--------	------------	--

12

608	"	"	2a	on 3a	blue, buff	
-----	---	---	----	-------	------------	--

(reply)

25

609	"	"	2a	on 3a	blue, buff	
-----	---	---	----	-------	------------	--

unperforated

OFFICIAL CARDS.

Queen-Anna Post Card.

5 (to be used for official correspondence only.)



OP1

701	1880	OP1	½a	blue, buff	8	
-----	------	-----	----	------------	---	--

702	"	"	½a	"	without lines for address, buff	8
-----	---	---	----	---	---------------------------------	---

India Service Post Card.

Signature and designation of the sender to be written on the reverse.



OP1

NO. DATE. TYPE. VALUE. COLOR. NEW. USED

703 1881 OP2 ¼a blue, buff

On Postal Service.

EAST INDIA POST CARD

(The address only to be written on this side.)

704 1881 OP3 green, buff

705 " " " white

India Service Post Card.

only to be written on this side; the
and official designation of the sender
(written on the reverse)706 1881 OP4 ¼a blue, two lines of
instructions, buff707 1883 " ¼a blue, three lines of
instructions, buff708 1885 " ¼a blue, inscriptions
smaller, buffPROTECTED STATES OF THE BRITISH
EMPIRE IN INDIA.

Alwur.



A1

Koulted.

1 1877 A1 ¼a blue 4 5
2 " " 1a brown 10 10

Bamra.



A1

1 1890 A1 ¼a black, yellow p
2 " " ½a " rose p
3 " " 1a " blue p
4 " " 2a " green p
5 " " 4a " yellow p
6 " " 8a " rose p

A2

7 1890 A2 ¼a black, rose lilac p 4
8 " " ½a " green p 6
9 " " 1a " yellow p 10
10 " " 2a " rose lilac p 15
11 " " 4a " " "

NO. DATE. TYPE. VALUE. COLOR. NEW. USED

12 1890 A2 8a black, rose lilac p 50

13 " " 1r " " "

14 1891 " ¼a " red p 4

15 " " 2a " " 15

16 " " 4a " " 25

17 " " 8a " " 50

18 " " 1r " " 1.00

ENVELOPES.

BAMRA
POSTAGE

E1

51 1890 E1 ¼a black, white p

52 1891 E2 ½a " " 10

E2

Bhopaul.



A1

1 1877 A1 ¼a black 4.00
2 " " ½a red 1.25
3 " " A2 ¼a black
4 " " ½a red 50

A2



A3

5 1878 A3 ¼a black 15



A4

6 1878 A4 ¼a red
7 " " A5 ¼a green 20
8 " " ½a red 25
9 " " ¼a green (perforated) 12
10 " " ½a red 20
11 1881 A6 ¼a green 12
12 " " ¼a green (perforated) 20

A5

A5

No. DATE. TYPE. VALUE. COLOR. NEW. USED No. DATE. TYPE. VALUE. COLOR. NEW. USED



A7

13	1881	A7	¼a black	25
14	"	"	½a red	12
15	"	"	1a brown	20
16	"	"	2a blue	35
17	"	"	4a yellow	1.25
18	1889	"	1a brown(perforated)	



A8

19	1884	A8	¼a green(perf'ated)	5.00
20	"	A9	¼a green	"



A9



A10

Laid paper.

21	1884	A10	¼a green	20
22	"	"	½a black	
23	"	"	¼a green (perforated)	5
24	"	"	½a black	8

Wove paper.

25	1886	A10	¼a green	5
26	"	"	½a red	10
27	"	"	¼a green (perforated)	
28	"	"	½a red	"



A11

29	1886	A11	½a red	10
30	"	A12	4a yellow	50



A12

Laid paper.

31	1886	A12	4a yellow	
32	1889	"	4a "" (perforated)	50



A13



A14

Wove paper.

33	1889	A13	¼a green	6
34	"	"	¼a green (perforated)	5
35	"	A14	¼a black	10
36	"	"	¼a black (perforated)	5



A15

37	1890	A15	1a brown	
38	"	"	4a yellow	
39	"	"	1a brown (perforated)	
40	"	"	4a yellow	"
41	"	A16	8a blue	
42	"	"	8a blue (perforated)	
43	"	A7	2a greenish blue	
44	"	"	2a greenish blue (perforated)	
45	"	A11	½a red (BECAM)	
46	"	"	½a red ""	(perforated)
47	1891	A13	½a red (NWAB)	
48	"	"	½a red ""	(perforated)

Laid paper.

49	1891	A16	8a blue	
50	"	"	8a blue (perforated)	

Bhore.

A1

1	1879	A1	½a red	10
2	"	A2	1a ""	20



A2

No. DATE. TYPE. VALUE. COLOR NEW USED



- A3
 3 1880 A3 2a lilac p
 4 " " 4a rose p
 5 " " 8a green p
 6 " " 1r yellow p

Bikanir.



A1



A2

- 1 1880 A1 1/2a black
 2 " A2 1/2a red
 3 " A3 1a re-1



A3



A4



A5



A6

No. DATE. TYPE. VALUE. COLOR NEW. U-ED

- 4 1884 A4 1/2a red
 5 1884 A5 1/2a red
 6 " A6 1a red

Chamba.

Indian stamps surcharged in black CHAMBA STATE

Perforated.

Watermarked Star.

- 1 1886 A20 1/2a green 5
 2 " A19 1a brown 8
 3 " A22 2a blue 15
 4 " A25 4a olive 30
 5 1888 A18 3a orange 20
 6 " A23 8r mauve 50
 7 " A24 1r gray 1.00
 8 1890 A27 12a brown, red p 75

Watermarked Elephant's Head.

- 9 1890 A15 6a yellow brown 40

OFFICIAL STAMPS.

Same, with additional surcharge SERVICE

Perforated.

- 31 1886 A20 1/2a green 6
 32 " A19 1a brown 10
 33 " A22 2a blue 20
 34 " A25 3a olive 30
 35 " A23 8a mauve 50
 36 " A24 1r gray 1.00
 37 1890 A18 3a orange 20
 38 " A15 6a yellow brown 40
 39 " A27 12a brown, red p 75

ENVELOPES.



E1



E2



- 51 1886 E1 1/2a green, sun in green 8
 52 1888 E2 1/2a green, sun in black 8
 53 " " 1a brown, sun in black 12

NO. DATE. TYPE. VALUE. COLOR. NEW. USED NO. DATE. TYPE. VALUE. COLOR. NEW. USED

REGISTRATION ENVELOPE.



RE₁
61 1888 RE₁ 2a blue, sun in
black 20

POSTAL CARDS.

1A POST CARD
ONLY TO BE WRITTEN ON THIS SIDE.



PC₁
101 1886 PC₁ ½a brown, buff, 3

1A POST CARD
ONLY TO BE WRITTEN ON THIS SIDE.



PC₂
102 1888 PC₂ ½a brown, buff 5
103 1889 " ½a brown, (reply) 8

OFFICIAL CARD.

1A POST CARD
ONLY TO BE WRITTEN ON THIS SIDE.



OP₁
104 1888 OP₁ ½a brown, buff 6

Cochin,

A₁E₁

Perforated.

1	1892	A ₁	½p orange	5
2	"	"	1p red violet	8
3	"	"	2p deep violet	12

ENVELOPES.

51	1892	E ₁	½p orange	6
52	"	"	1p red violet	10
53	"	"	2p deep violet	15

Faridkot.

FOR INLAND POSTAGE.

A₁A₂A₃

Laid paper.

1	1879	A ₁	1f blue	25
1a	1882	A ₂	1p "	15

Wove paper.

2	1882	A ₁	1f blue	12
3	"	"	1f green	50
4	"	"	1f black	50
5	1883	A ₂	1p blue	35
6	"	A ₃	½a blue	50
7	"	"	½a vermilion	35
8	1885	"	½a black	25
9	"	"	½a green	25

A₄A₅

10	1887	A ₄	1p blue	25
11	"	"	1p vermilion	50
12	"	"	1p black	20
13	"	"	1p green	
14	1888	A ₅	1f blue	4
15	"	"	1f red	4
16	"	"	1f black	4

No.	DATE.	TYPE.	VALUE.	COLOR.	New Used
17	1888	A5	4f	green	4
18	"	"	4f	yellow	4



No.	DATE.	TYPE.	VALUE.	COLOR.	New Used
19	1888	A6	1p	blue	5
20	"	"	1p	vermilion	5
21	"	"	1p	black	5
22	"	"	1p	green	5
23	"	"	1p	orange	5
24	"	A7	1/2a	blue	8
25	"	"	1/2a	vermilion	8
26	"	"	1/2a	green	8
27	"	"	1/2a	black	8
28	"	"	1/2a	orange	8

Perforated.

29	1888	A5	1f	blue	4
30	"	"	1f	red	4
31	"	"	1f	black	4
32	"	"	1f	green	4
33	"	"	1f	orange	4
34	"	A6	1p	blue	5
35	"	"	1p	vermilion	5
36	"	"	1p	black	5
37	"	"	1p	green	5
38	"	"	1p	orange	5
39	"	A7	1/2a	blue	8
40	"	"	1/2a	black	8
41	"	"	1/2a	green	8
42	"	"	1/2a	vermilion	8
43	"	"	1/2a	orange	8

Same, re-engraved.

44	1889	A5	1f	black	
45	"	"	1f	ultramarine	
46	"	"	1f	yellow green	

FOR FOREIGN POSTAGE.

Indian stamps surcharged in black **FARIDKOT STATE**

Perforated.

Watermarked Star.

101	1886	A20	1/2a	green	5
102	"	A19	1a	brown	8
103	"	A22	2a	blue	15
104	"	A18	3a	orange	20
105	"	A25	4a	olive	30
106	"	A23	8a	mauve	50
107	"	A24	1r	gray	1.00

Watermarked Elephant's head.

108	1886	A15	6a	yellow brown	40
-----	------	-----	----	--------------	----

OFFICIAL STAMPS.

Indian stamps surcharged in black **SERVICE FARIDKOT STATE**

Perforated.

201	1886	A20	1/2a	green	5
202	"	A19	1a	brown	8
203	"	A22	2a	blue	15
204	"	A18	3a	orange	20

No.	DATE.	TYPE.	VALUE.	COLOR.	New Used
205	1886	A25	4a	olive	30
206	"	A15	6a	yellow brown	40
207	"	A23	8a	mauve	50
208	"	A24	1r	gray	1.00

ENVELOPES.



E1

Black inscription. White paper.

301	1886	E1	1/2a	green, arms in green	12
-----	------	----	------	----------------------	----

302	"	"	1a	brown, arms in brown	25
-----	---	---	----	----------------------	----

Blue paper.

303	1886	E1	1a	brown, arms in brown	50
-----	------	----	----	----------------------	----

White paper.

304	1888	E1	1/2a	green, arms in black	8
-----	------	----	------	----------------------	---

305	"	"	1a	brown, arms in black	12
-----	---	---	----	----------------------	----

REGISTRATION ENVELOPE.

Indian envelope surcharged.

401	1889	RE1	2a	blue, arms in black	20
-----	------	-----	----	---------------------	----

POSTAL CARDS.

IA **POST CARD**

ONLY TO BE WRITTEN ON THIS SIDE.



PC1

Black inscriptions.

451	1887	PC1	1/2a	brown, arms in brown, buff	12
-----	------	-----	------	----------------------------	----

452	"	"	1/2a	brown, arms in brown, buff (reply)	12
-----	---	---	------	------------------------------------	----

453	1888	"	1/2a	brown, arms in black, buff	4
-----	------	---	------	----------------------------	---

454	"	"	1/2a	brown, arms in black, buff (reply)	6
-----	---	---	------	------------------------------------	---

NO. DATE. TYPE. VALUE. COLOR. NEW. USED NO. DATE. TYPE. VALUE. COLOR. NEW. USED

Gwalior.*Indian stamps surcharged*

गवालिबर
GWALIOR

*Black surcharge.**Perforated.**Watermarked Star.*

1	1885	A20	½a	green	1.25
2	"	A19	1a	brown	1.75
3	"	A17	1a	6p bistre	4.00
4	"	A22	2a	blue	1.75
5	"	A23	8a	mauve	7.50
6	"	A24	1r	gray	8.50

Watermarked Elephant's Head.

7	1885	A9	4a	green	6.00
8	"	A15	6a	yellow brown	6.00

Indian stamps surcharged

गवालिबर
GWALIOR

*Indian characters 14mm wide.**Perforated.**Watermarked Star.*

9	1886	A20	½a	green, red surcharge	8	8
10	"	A19	1a	brown, black surcharge	8	5
11	1885	A17	1a	6p bistre, black surcharge	12	
12	1886	A22	2a	blue, black surcharge	20	
13	"	"	2a	blue, red surcharge	35	
14	1885	A18	3a	orange, black surcharge	25	
15	"	A23	8a	mauve, black surcharge	50	
16	"	A24	1r	gray, red surcharge	1.75	

Watermarked Elephant's Head.

17	1885	A9	4a	green, red surcharge	60	
18	"	A15	6a	yellow brown, black surcharge	40	

*Same, Indian characters 15mm. wide.**Watermarked star.*

19	1887	A20	½a	green, red surcharge	8	
20	"	A19	1a	brown, black surcharge	8	
21	"	A17	1a	6p bistre, black surcharge	12	
22	"	A22	2a	blue, black surcharge	20	

*Same, Indian characters 14mm. wide.**Watermarked star.**Black surcharge.*

23	1890	A20	½a	green	4	
24	1891	A21	9p	carmine	6	
25	1889	A25	4a	olive	30	
26	1891	A27	12a	brown, red p	65	
27	1889	A24	1r	gray	90	

ENVELOPES.

E1

Black inscription.

101	1885	E1	½a	green, arms in green		
102	"	"	1a	brown, arms in brown		



E2



E3

Black inscription.

103	1887	E2	½a	green, arms in green		
104	1885	"	1a	brown, arms in brown	15	
105	"	E3	4a	6p orange, arms in orange	40	

Red inscription.

106	1885	E2	½a	blue, arms in blue		
107	"	"	½a	green, arms in green	12	

Black inscription.

108	1887	E2	½a	green, arms in black	8	
109	1888	"	1a	brown, arms in black	12	

Violet inscription.

110	1889	E2	½a	green, arms in violet		
-----	------	----	----	-----------------------	--	--

REGISTRATION ENVELOPE.*Indian Envelope surcharged.**Black inscription.*

151	1891	RE1	2a	blue, arms in black	20	
-----	------	-----	----	---------------------	----	--

No. DATE. TYPE. VALUE. COLOR. NEW, USED

POSTAL CARDS.

1A  POST CARD

ONLY TO BE WRITTEN ON THIS SIDE.



PC1

201 1885 PC1 1/4a brown, arms in brown, buff 1.00

1A  POST CARD

ONLY TO BE WRITTEN ON THIS SIDE.



PC2

202 1885 PC2 1/4a brown, arms in brown, buff 8

203 1886 " 1/2a brown, arms in brown, buff (reply) small size 60

204 " " 1/2a brown, arms in brown, buff (reply) large size 12

205 1888 " 1/2a brown, arms in black, buff (reply) 5

206 1889 " 1/4a brown, arms in black, buff 8

Holkar.



A1

Perforated.

A2

1 1886 A1 1/2a mauve 8 8
2 1889 A2 1/2a slate violet 6 6

PROVISIONAL ISSUE.



A3

No. DATE. TYPE. VALUE. COLOR. NEW, USED

Unperforated.

3 1890 A3 1/2a black on rose p 25

REGULAR ISSUE.

Perforated.

4 1892 A2 1/4a orange 3

5 " " 1/2a brown violet 5

6 " " 1a green 8

7 " " 2a vermilion 12

Hyderabad (Deccan.)

Perforated.



A1

Wove paper.

1 1866 A1 1a olive green 25 75

2 1871 A2 1/2a brown 30

3 " " 2a green 85

Laid paper.

4 1871 A2 1/2a brown

5 " " 2a green



A2



A3

Wove paper.

6 1871 A3 1/2a red brown 4 3

7 " " 1a purple brown 6 4

8 " " 2a green 12 5

9 " " 3a yellow brown 20

10 " " 4a slate 25

11 " " 8a bistre 50

12 " " 12a blue 65

13 1891 " 1/2a rose 4 3

14 " A1 1a pale olive green 15

15 " A2 1/2a red 10

16 " " 2a bright green 25

REVENUES USED FOR POSTAGE.

Same type as adhesives.

Perforated.

101 1890 A1 1a red

102 " " 1a ultramarine

OFFICIAL STAMPS.

Regular issue surcharged **سرکاری**

Perforated.

Red surcharge.

151 1866 A1 1a olive green 1.25

152 1871 A2 1/2a brown 75

153 " " 2a green 7.50

No.	DATE.	TYPE.	VALUE.	COLOR.	NEW.	USED.
154	1871	A3	½a	red brown	1.25	
155	"	"	1a	purple brown	1.50	
156	"	"	2a	green	1.50	
157	"	"	3a	yellow brown		
158	"	"	4a	slate	2.00	
159	"	"	5a	bistre		
160	"	"	12a	blue	3.00	
<i>Black surcharge.</i>						
161	1871	A1	1a	olive green	2.00	
162	"	A2	½a	brown	1.25	
163	"	"	2a	green	2.00	
164	"	A3	½a	red brown	8	
165	"	"	1a	purple brown	20	
166	"	"	2a	green	35	
167	"	"	3a	yellow brown	75	
168	"	"	4a	slate	50	
169	"	"	5a	bistre	1.00	
170	"	"	12a	blue	2.00	

Regular issues surcharged
in red

پست کاروں

Perforated.

171	1891	A2	½a	brown	15	
172	"	A3	½a	red brown	8	
173	"	A1	1a	olive	25	
174	"	A3	1a	gray brown	12	
175	"	A2	2a	green	50	
176	"	A3	2a	green	20	
177	"	"	3a	yellow brown	30	
178	"	"	4a	slate	40	
179	"	"	5a	bistre	75	
180	"	"	12a	blue	1.00	

ENVELOPES.



E1

251	1878	E1	½a	red	25	
252	"	"	1a	dark gray		
253	1879	"	4½a	slate	40	
254	"	"	5a	bistre		
255	1887	"	½a	ultramarine		
256	"	"	1a	"		
257	"	"	2½a	"		
258	"	"	4½a	"		
259	"	"	5a	"		
260	"	"	1a	red		
261	"	"	2½a	"		
262	"	"	4½a	"		
263	"	"	5a	"		
264	"	"	½a	gray		
265	"	"	1a	"		
266	"	"	2½a	"		
267	"	"	3½a	"		
268	"	"	5a	"		
269	"	"	½a	yellow		
270	"	"	4½a	"		

No.	DATE.	TYPE.	VALUE.	COLOR.	NEW.	USED.
271	1887	E1	2½a	blue green	20	
272	"	"	5a	yellow green	40	

Envelopes 251 to 272 exist on various papers of various colors.
There are nine types fully described in the Catalogue for Advanced Collectors.

POSTAL CARDS.

اس جانب فقط نام اور مقام مکتور

TO BE WRITTEN ON THIS SIDE

اس جانب فقط نام اور مقام مکتور

TO BE WRITTEN ON THIS SIDE

اس جانب فقط نام اور مقام مکتور

351 1890 PCr ½a red
352 " " ½a " black surcharge



اس جانب فقط نام اور مقام مکتور

TO BE WRITTEN ON THIS SIDE

اس جانب فقط نام اور مقام مکتور

TO BE WRITTEN ON THIS SIDE

اس جانب فقط نام اور مقام مکتور

353 1891 PC2 ½a orange
Jhalawar.



A1



A2

White laid paper.

1	1887	A1	½a	green	6	
2	1890	A2	½a	green	4	

White wove paper.
3 1890 A2 ½a green

Jhind (Punjaub.)

FOR INLAND POSTAGE.



A1



A2



A3



A4



A5

No.	DATE.	TYPE.	VALUE.	COLOR.	NEW.	USED
<i>Thin wove paper.</i>						
1	1875	A1	½a	blue	50	
2	"	A2	1a	lilac	75	
3	"	A3	2a	yellow	1.00	
4	"	A4	4a	green	5.00	
5	"	A5	8a	slate	15.00	
<i>Thick laid paper.</i>						
6	1876	A1	½a	blue	18	
7	"	A2	1a	lilac rose	12	
8	"	A3	2a	yellow	18	
9	"	A4	4a	green	40	
10	"	A5	8a	purple	75	
<i>Perforated.</i>						
11	1876	A1	1a	blue		



A6

A7

A8



A9

A10

A11

Wove paper.

Unperforated.

12	1882	A6	½a	yellow	8	
13	"	A7	1a	brown	15	
14	"	A8	2a	blue	25	
15	"	A9	4a	green	50	
16	"	A10	8a	vermilion	85	
17	1884	A11	½a	orange	8	
<i>Perforated.</i>						
18	1884	A11	½a	orange	8	
19	"	A6	½a	yellow	10	
20	"	A7	1a	brown	15	
21	"	A8	2a	blue	25	
22	"	A9	4a	green	50	
23	"	A10	8a	vermilion	1.25	
<i>Laid paper.</i>						
<i>Unperforated.</i>						
24	1884	A11	½a	orange	5	
25	"	A6	½a	yellow	15	
26	"	A7	1a	brown	15	
27	"	A10	8a	vermilion	1.00	
<i>Perforated.</i>						
28	1885	A11	½a	orange		
29	"	A6	1a	brown	25	
30	"	A10	8a	vermilion	75	

Wove paper.

Unperforated.

31 1893 A6 ½a blue

Perforated.

32 1893 A6 ½a blue

FOR FOREIGN POSTAGE.

Indian stamps surcharged in black.

Perforated.

Watermarked Star.

33	1885	A20	½a	green	12	
34	"	A19	1a	brown	20	
35	"	A22	2a	blue	35	
36	"	A23	8a	mauve		
37	"	A24	1r	gray		

Watermarked Elephant's Head.

38 1886 A9 4a green 60

Indian stamps surcharged JEEND STATE

Perforated.

Watermarked Star.

39	1886	A20	½a	green, red surcharge		
40	"	A19	1a	brown, black "		
41	"	A22	2a	blue, red "		
42	"	A23	8a	mauve, black "		
43	"	A24	1r	gray, red "		

Watermarked Elephant's Head.

44 1886 A9 4a green, red surcharge

Indian stamps surcharged

JHIND STATE

Perforated.

Watermarked Star.

Black surcharge.

45	1887	A20	½a	green	5	
46	"	A19	1a	brown	8	
47	"	A22	2a	blue	15	
48	"	A23	4a	olive	30	
49	"	A23	8a	mauve	50	
50	"	A24	1r	gray	1.00	
51	1892	A17	1a	6p bistre	12	
52	"	A18	3a	orange	20	
53	"	A27	12a	brown on red p	65	

Red surcharge.

54 1889 A20 ½a green

55 " A19 1a brown

56 " A22 2a blue

57 " A25 4a olive

58 " A23 8a mauve

59 " A24 1r gray

Watermarked Elephant's head.

Black Surcharge.

60 1889 A9 4a green

61 1892 A15 6a yellow brown 40

OFFICIAL STAMPS.

Indian stamps surcharged in black

Perforated.

Black surcharge.

81	1885	A20	½a	green	12	12
82	"	A19	1a	brown	25	25
83	"	A22	2a	blue	50	

JHIND STATE SERVICE

No. DATE. TYPE. VALUE. COLOR. NEW. USED

				JHIND STATE SERVICE
<i>Indian stamps surcharged</i>				
84	1886	A20	½a green, red surcharge	
85	"	A19	1a brown, black "	
86	"	A22	2a blue, red "	

*Indian stamps surcharged*JHIND
STATE
SERVICE*Perforated.**Black surcharge.*

87	1867	A20	½a green	12
88	"	A19	1a brown	25
89	"	A22	2a blue	50
90	1892	A18	3a orange	20
91	"	A25	4a olive	25
92	"	A15	6a yellow brown	40
93	"	A23	8a mauve	50
94	"	A27	12a brown on red	70
95	"	A24	1r gray	1.00

Red surcharge.

95	1889	A20	½a green	
97	"	A22	2a blue	

ENVELOPES.



E1

151	1885	E1	½a green, red surcharge	20
152	"	"	1a brown, silver and brown surcharge	50



E2

153	1885	E2	½a green, red and green surcharge	
-----	------	----	-----------------------------------	--

No. DATE. TYPE. VALUE. COLOR. NEW. USED

154	1885	E2	½a green, black and green surcharge	
155	1887	"	1a brown, black and brown surcharge	



E3

156	1887	E3	½a green, black and green surcharge	25
157	"	"	1a brown, black and brown surcharge	35
158	1889	"	½a green, black surcharge	3
159	"	"	1a brown, black surcharge	12

POSTAL CARDS.

FOR INLAND POSTAGE.

راج جیند

صرف اطراف نام مقام



201	1883	PC1	¼a green, buff	35
-----	------	-----	----------------	----

POST CARD راج جیند
صرف اطراف نام مقام اور

WRITTEN ON THIS SIDE.

202	1884	PC2	¼a green, buff	8
-----	------	-----	----------------	---

FOR FOREIGN POSTAGE.

IA POST CARD
ONLY TO BE WRITTEN ON THIS SIDE



PC3

No.	DATE.	TYPE.	VALUE.	COLOR.	NEW.	USED
203	1885	PC3	¼a	brown, buff, arms in blue		25
204	"	"	½a	brown, buff, arms in blue (reply) (large size)		35
205	"	"	½a	brown, buff, arms in blue (reply) (small size)		25

IIA  POST CARD
ONLY TO BE WRITTEN ON THIS SIDE



PC4

Inscription over arms is "Jeend State."

205	1885	PC4	¼a	brown, buff, arms in brown		
207	"	"	½a	brown, buff, arms in brown (reply) (large size)		
208	"	"	½a	brown, buff, arms in brown (reply) (small size)		

Inscription over arms is "Jhind State."

209	1886	PC4	¼a	brown, buff, arms in brown		
210	1889	"	¼a	brown, buff, arms in black		12
211	"	"	½a	brown, buff, arms in black (reply) (small size)		25

Jummoo.



¼ Anna
A1



1 Anna
A2



¼ Rupee.
A3

Die A 23mm. in diameter.

Die B 21mm. in diameter.

Printed in water color.

Native grayish laid paper.

1	1865	A1	¼a	black	Die A	
2	"	"	½a	"	" B	
3	"	"	¼a	blue	" B	
4	"	"	¼a	green	" B	
5	"	"	¼a	yellow green	" B	

No.	DATE.	TYPE.	VALUE.	COLOR.	NEW.	USED
6	1865	A2	1a	ultramarine	Die A	
7	"	"	1a	blue black	" A	
8	"	"	1a	vermilion	" A	
9	"	"	1a	black	Die B	
10	"	"	1a	ultramarine	" B	
11	"	"	1a	deep blue	" B	
12	"	"	1a	blue black	" B	
13	"	"	1a	vermilion	" B	
14	"	"	1a	carmine	" B	
15	"	"	1a	violet	" B	
16	"	"	1a	slate	" B	
17	"	A3	¼r	black		
18	"	"	¼r	ultramarine		
<i>Buff laid paper.</i>						
19	1866	A1	½a	black	Die B	
20	"	A2	1a	vermilion	" B	
21	"	A3	¼r	blue		
<i>Printed in oil color.</i>						
<i>Native grayish laid paper.</i>						
22	1870	A1	½a	black		60
23	"	"	½a	light ultramarine		2.50
24	"	"	½a	deep ultramarine		2.50
25	"	"	½a	carmine red		85
26	"	"	½a	vermilion		85
27	"	A2	1a	black		3.50
28	"	"	1a	ultramarine		5.00
29	"	"	1a	carmine red		2.00
30	"	"	1a	vermilion		2.50
31	"	A3	¼r	black		3.50
32	"	"	¼r	ultramarine		1.25
33	"	"	¼r	carmine red		60
34	"	"	¼r	vermilion		60
35	1874	A1	½a	orange		60
36	"	"	½a	emerald green		85
37	"	"	½a	sage green		1.25
38	"	"	½a	yellow		
39	"	"	½a	yellow green		
40	"	A2	1a	orange		3.50
41	"	"	1a	emerald green		3.50
42	"	"	1a	sage green		5.00
43	"	"	1a	yellow		
44	"	"	1a	yellow green		
45	"	A3	¼r	orange		2.50
46	"	"	¼r	emerald green		2.00
47	"	"	¼r	sage green		2.50
48	"	"	¼r	yellow		5.00
49	"	"	¼r	slate		3.50
<i>European white wove paper.</i>						
50	1877	A1	½a	black		50
51	"	"	½a	yellow		
52	"	"	½a	slate blue		60
53	"	A2	1a	carmine red		2.50
54	"	"	1a	slate blue		50
55	"	A3	¼r	carmine red		1.50
56	"	"	¼r	slate blue		60
57	"	"	¼r	ultramarine		
<i>Native grayish laid paper.</i>						
58	1887	A1	½a	ochre		10
59	"	A2	1a	"		20
60	"	"	1a	mauve		20
61	"	A3	¼r	light mauve		50
62	"	"	¼r	ochre		50
<i>European white laid paper.</i>						
63	1887	A1	½a	orange		10
64	"	"	½a	green		10
65	"	"	½a	vermilion		10
66	"	"	½a	blue		10

No.	DATE.	TYPE.	VALUE.	COLOR.	NEW.	USED.
67	1887	A2	1a	orange	20	
68	"	"	1a	green	20	
69	"	"	1a	yellow	20	
70	"	A3	1/4r	orange	50	
71	"	"	1/4r	green	50	
72	"	"	1/4r	blue	50	
73	"	"	1/4r	black	50	

Thin white wove paper.

74	1887	A1	1/2a	black	10	
75	"	"	1/2a	ultramarine	10	
76	"	"	1/2a	green	10	
77	"	"	1/2a	vermilion	10	
78	"	A2	1a	black	20	
79	"	"	1a	ultramarine	20	
80	"	"	1a	green	20	
81	"	"	1a	vermilion	20	
82	"	"	1a	brick red	20	
83	"	"	1a	purple	20	
84	"	"	1a	slate	20	
85	1890	"	1a	orange	20	
86	"	"	1a	yellow	20	
87	"	A3	1/4r	black	50	
88	"	"	1/4r	blue	50	
89	"	"	1/4r	yellow	50	
90	"	"	1/4r	vermilion	50	
91	"	"	1/4r	green	50	
92	"	"	1/4r	brown violet	50	

Yellowish white wove paper.

93	1890	A2	1a	black	20	
94	"	A3	1/4r	slate	50	



1/2 Anna.
A4



1 Anna.
A3

*Printed in water color.
Native grayish laid paper.*

95	1867	A4	1/2a	ultramarine		
96	"	"	1/2a	deep ultramarine		
97	"	"	1/2a	red		
98	"	"	1/2a	deep orange		
99	"	"	1/2a	carmine red		
100	"	"	1/2a	emerald green		
101	"	"	1/2a	black		
102	"	A5	1a	ultramarine		
103	"	"	1a	deep ultramarine		
104	"	"	1a	red		
105	"	"	1a	deep orange		
106	"	"	1a	carmine red		
107	"	"	1a	emerald green		
108	"	"	1a	black		

*Printed in oil color.
Native grayish laid paper.*

109	188:	A4	1/2a	ultramarine		
110	"	"	1/2a	red brown		
111	"	"	1/2a	carmine red		75
112	"	"	1/2a	sage green		

No.	DATE.	TYPE.	VALUE.	COLOR.	NEW.	USED.
113	1881	A5	1a	ultramarine		
114	"	"	1a	red brown		
115	"	"	1a	carmine red		60
116	"	"	1a	sage green		

Jummoo Kashmir.



1/2 Anna.
A1



1 Anna.
A2

*Laid paper.
Perforated.*

1	1878	A1	1/2a	red		2.50
2	"	"	1/2a	violet		5.00
3	"	A2	1a	red		

Unperforated.



1/2 Anna.
A3



2 Annas.
A4



4 Annas.
A5

4	1878	A3	1/4r	red		60
5	"	A1	1/2a	"		1.50
6	"	"	1/2a	violet		1.00
7	"	"	1/2a	slate		1.25
8	"	A2	1a	red		25
9	"	"	1a	lilac		1.25
10	1878	A4	2a	red		
11	"	"	2a	violet		1.25
12	1880	"	2a	indigo		5.00
13	"	A5	4a	red		
14	"	A3	1/4a	blue		

Thick wove paper.

15	1878	A1	1/2a	slate		
16	"	"	1/2a	red		40
17	"	A2	1a	mauve		
18	"	"	1a	red		
19	"	A4	2a	mauve		
20	"	"	2a	red		40
21	"	"	2a	blue		

Yellowish wove paper.

22	1878	A1	1/2a	slate		
----	------	----	------	-------	--	--



5 Annas.
A6

No.	DATE.	TYPE.	VALUE.	COLOR.	NEW.	USED
<i>Thin white wove paper.</i>						
23	1880	A3	¼a	red	12	
24	"	A1	½a	"	12	
25	"	A2	1a	"	2.50	
26	"	A4	2a	"	85	
27	"	A5	4a	"	2.00	
28	"	A6	8a	"	2.50	
29	1883	A3	¼a	brown	4	
30	"	A1	½a	rose		
31	1884	"	½a	blue	50	
32	1883	A2	1a	bronze green	25	
33	1886	"	1a	slate blue		
34	1883	A5	4a	green	75	
35	1886	"	4a	olive green	60	
36	1883	A6	8a	blue	1.00	



2-8 Anna.
A7



¼ Anna,
A8

Thin yellow paper.

37	1883	A7	¼a	yellow	5.	
38	"	A4	2a	red	40	

Thin yellow green paper.

39	1883	A4	2a	red		
----	------	----	----	-----	--	--

Thin deep green paper.

40	1883	A4	2a	red	75	
----	------	----	----	-----	----	--

Thin white laid paper.

41	1886	A3	¼a	brown		
----	------	----	----	-------	--	--

42	"	A1	½a	orange red		
----	---	----	----	------------	--	--

43	"	A8	¼a	red	1.00	
----	---	----	----	-----	------	--

44	1892	A7	¼a	yellow	3	
----	------	----	----	--------	---	--

Grayish wove paper.

45	1886	A8	¼a	red		
----	------	----	----	-----	--	--

Thin white wove paper.

46	1888	A7	¼a	yellow		
----	------	----	----	--------	--	--

47	"	A8	¼a	red		
----	---	----	----	-----	--	--

OFFICIAL STAMPS.

Types same as adhesives.

White laid paper.

101	1878	A3	¼a	black		
-----	------	----	----	-------	--	--

102	"	A1	½a	"	1.25	
-----	---	----	----	---	------	--

103	"	A2	1a	"	1.25	
-----	---	----	----	---	------	--

104	"	A4	2a	"	1.25	
-----	---	----	----	---	------	--

Thick white wove paper.

105	1878	A3	¼a	black		
-----	------	----	----	-------	--	--

106	"	A1	½a	"		
-----	---	----	----	---	--	--

107	"	A2	1a	"	1.50	
-----	---	----	----	---	------	--

108	"	A4	2a	"		
-----	---	----	----	---	--	--

Thin yellowish wove paper.

109	1880	A3	¼a	black	8	
-----	------	----	----	-------	---	--

110	"	A1	½a	"	12	
-----	---	----	----	---	----	--

111	"	A2	1a	"	12	
-----	---	----	----	---	----	--

112	"	A4	2a	"	25	
-----	---	----	----	---	----	--

113	"	A5	4a	"	50	
-----	---	----	----	---	----	--

114	"	A6	8a	"	1.00	
-----	---	----	----	---	------	--

115	"	A8	¼a	"		
-----	---	----	----	---	--	--

No.	DATE.	TYPE.	VALUE.	COLOR.	NEW.	USED
<i>Thin white wove paper.</i>						
116	1890	A3	¼a	black	6	
117	"	A1	½a	"	8	
118	"	A2	1a	"	12	
119	1891	A8	¼a	"		
<i>Thin grayish white laid paper.</i>						
120	1890	A3	¼a	black		
121	"	A8	¼a	"		
122	"	A1	½a	"		
123	"	A2	1a	"		

Kashmir.



¼ Anna.
A1



2 Annas.
A2



4 Annas.
A3



8 Annas.
A4

Printed in water colors.

Thin rose wove paper.

1	1865	A1	¼a	black		
---	------	----	----	-------	--	--

2	"	A2	2a	"		
---	---	----	----	---	--	--

3	"	A3	4a	"		
---	---	----	----	---	--	--

4	"	A4	8a	"		
---	---	----	----	---	--	--



½ Anna.
A5



1 Anna.
A5

Yellowish wove paper.

5	1866	A5	½a	black		
---	------	----	----	-------	--	--

6	"	A6	1a	"		
---	---	----	----	---	--	--

Yellowish laid paper.

7	1866	A5	½a	black		
---	------	----	----	-------	--	--

8	"	A6	1a	"		
---	---	----	----	---	--	--

9	"	"	1a	blue		
---	---	---	----	------	--	--

10	"	"	1a	brown		
----	---	---	----	-------	--	--

11	"	"	1a	carmine red		
----	---	---	----	-------------	--	--

12	"	"	1a	orange red		
----	---	---	----	------------	--	--

NO. DATE. TYPE. VALUE. COLOR.

NEW. USED

NO. DATE. TYPE. VALUE. COLOR.

NEW. USED



½ Anna.

A7

Grayish laid paper.

13	1867	A1	¼a black	12	
14	1866	A7	½a "		
15	1867	"	½a blue	25	25
16	1866	A6	1a black		
17	1867	"	1a red		
18	1868	"	1a yellow brown		
19	"	"	1a orange brown	75	
20	1867	A2	2a olive		
21	1868	"	2a ochre	60	60
22	1867	A3	4a grayish green		
23	1868	"	4a yellow green		
24	"	"	4a emerald green	1.50	1.50
25	1867	A4	8a red	2.00	2.00

White laid paper.

26	1869	A7	½a blue		
27	1867	A6	1a blue		
28	"	"	1a orange		
29	"	"	1a vermilion		
30	1869	A2	2a ochre		
31	"	A3	4a sea green		
32	"	A4	8a carmine		

*Printed in oil color.**Thin white wove batonne paper.*

33	1874	A6	1a orange		
<i>Thin white wove paper.</i>					
34	1874	A7	½a yellow		
35	"	"	½a green	40	
36	"	A6	1a orange	75	
37	"	A3	4a sea green		
38	"	A4	8a bright red		

Thin grayish wove paper.

39	1879	A7	½a ultramarine	75	
40	"	"	½a green		
41	1887	"	½a orange		
42	"	"	½a black		
43	"	"	½a slate	10	
44	"	"	½a yellow	10	
45	"	A6	1a brown		
46	"	"	1a red		
47	"	A2	2a yellow		
48	"	"	2a black		
49	"	"	2a red		
50	"	A3	4a purple		
51	"	"	4a black		
52	"	"	4a orange		
53	"	"	4a ochre		
54	"	"	4a blue		
55	"	"	4a green		
56	"	"	4a red		
57	"	"	4a brown		
58	"	A4	8a purple		
59	"	"	8a black		
60	"	"	8a rose		

Grayish laid paper.

61	1884	A1	¼a lilac		
62	1887	A7	½a orange		
63	"	"	½a red	25	
64	"	A6	1a orange		
65	"	"	1a lilac		
66	"	A2	2a yellow		
67	1884	"	2a lilac		
68	1887	"	2a red		
69	"	"	2a black		
70	"	"	2a orange		
71	"	"	2a slate		
72	"	A3	4a orange		
73	"	"	4a blue		
74	"	"	4a red		
75	"	"	4a black	50	
76	"	"	4a olive		
77	"	A4	8a black		

POSTAL CARDS.



कश्मिरी रजिस्ट्रार कार्ड
 १९०३

१९०३
 कश्मिरी रजिस्ट्रार कार्ड
 १९०३



PC:

101	1883	PC1	¼a red, white laid paper		
102	1885	"	¼a red, bluish laid paper	8	
103	1887	"	¼a red, bluish wove paper	8	
104	1888	"	¼a red, buff wove paper		
105	1890	"	¼a orange, white wove paper		

Nabha.*Perforated.**Indian stamps surcharged in black**Watermarked Star.*

1	1882	A20	½a green	10	
2	"	A19	1a brown	25	
3	"	A22	2a blue	25	
4	"	A23	8a mauve	1.25	
5	"	A24	1r gray	2.00	

Watermarked Elephant's head.

6	1882	A9	4a green	60	
---	------	----	----------	----	--

*Indian stamps surcharged in black**Watermarked Star.*

7	1889	A20	½a green	10	
8	1887	A19	1a brown	8	
9	1889	A22	2a blue	15	
10	"	A25	4a olive	25	
11	1887	A23	8a mauve	50	
12	1889	A24	1r gray	90	
13	1890	A18	3a orange	25	
14	"	A27	12a brown, red p	75	

NABHA
 STATE

NABHA
 STATE

No.	DATE.	TYPE.	VALUE.	COLOR.	NEW.	USED	No.	DATE.	TYPE.	VALUE.	COLOR.	NEW.	USED
<i>Watermarked Elephant's head.</i>													
15	1890	A17	6a	yellow brown	40								
<i>Same, surcharged in red.</i>													
<i>Watermarked Star.</i>													
16	1837	A20	½a	green	25								
17	"	A22	2a	blue	1.25								
18	"	A24	1r	gray	2.50								
<i>Watermarked Elephant's head.</i>													
19	1887	A9	4a	green	75								
<i>Watermarked Star.</i>													
<i>Black Surchage.</i>													
20	1892	A17	1a	6p bistre	12								
OFFICIAL STAMPS.													
<i>Perforated.</i>													

Indian stamps surcharged in black

31	1885	A20	½a	green	25	
32	"	A19	1a	brown	25	
33	"	A22	2a	blue		

Indian stamps surcharged in red

34	1888	A20	½a	green	20	
35	"	A22	2a	blue	60	
<i>Same, surcharged in black.</i>						
36	1888	A19	1a	brown		
37	1889	A20	½a	green	6	
38	"	A22	2a	blue	25	
39	"	A25	4a	olive	35	
40	1890	A18	3a	orange	25	
41	"	A15	6a	yellow brown	40	
42	"	A23	8a	mauve	50	
43	"	A27	12a	brown,		
						red p 75
44	"	A24	1r	gray	1.00	

ENVELOPES.



51	1885	E1	½a	green, red surcharge	60	
52	"	"	1a	brown, gray surcharge		



53	1886	E2	½a	green, red and green surcharge	8	
54	"	"	1a	brown, black and brown surcharge	12	
<i>Inscription and arms in black.</i>						
55	1889	E2	½a	green	8	
56	"	"	1a	brown	12	

REGISTRATION ENVELOPE.

<i>Inscription and arms in black.</i>						
101	1890	E2	2a	blue	20	

POSTAL CARDS.

IA  **POST CARD**
ONLY TO BE WRITTEN ON THIS SIDE.



PC₁						
201	1885	PC ₁	½a	brown, buff	12	
202	"	"	½a	brown, buff (reply)		

IA  **POST CARD**
ONLY TO BE WRITTEN ON THIS SIDE.



PC₂						
203	1886	PC ₂	½a	brown, buff	5	
204	1887	"	½a	brown, buff (reply)	8	
205	1889	"	½a	brown arms in black, buff	5	
206	"	"	½a	brown, arms in black, buff (reply)	8	
OFFICIAL POST CARD.						
250	1891			black and brown, buff		

NO. DATE. TYPE. VALUE. COLOR. NEW. USED NO. DATE. TYPE. VALUE. COLOR. NEW. USED

Nepal.



A1

European wove paper.

1	1881	A1	1a blue	12
2	"	"	2a purple	25
3	"	"	4a green	75
<i>Rouletted.</i>				
4	1881	A1	1a blue	12
5	"	"	2a purple	25
6	"	"	4a green	
<i>Native wove paper.</i>				
<i>Unperforated.</i>				
7	1887	A1	1a blue	8
8	"	"	2a purple	15
9	"	"	4a green	30

POSTAL CARDS.



A3

Unperforated.

10	1893	A3	1d black	
<i>Perforated.</i>				
11	1893	A3	1d black	
12	"	"	2d green	
13	"	"	3d yellow	

Patiala.

*Perforated.**Indian stamps surcharged in red**Watermarked Star.*

1	1884	A20	½a green	10	15
2	"	A19	1a brown	18	
3	"	A22	2a blue	30	25
4	"	A23	8a mauve		
5	"	A24	1r gray		

Watermarked Elephant's Head.

6	1884	A9	4a green	50	
<i>Same, surcharged in red and black.</i>					
7	1884	A19	1a brown		
8	"	A25	8a mauve		

Indian stamps surcharged in red PUTTIALLA STATE*Watermarked Star.*

9	1885	A20	½a green	5	5
10	"	A22	2a blue	15	8
11	"	A23	8a mauve	8	
12	"	A24	1r gray	1.25	

Watermarked Elephant's Head.

13	1885	A9	4a green	50	
<i>Same, surcharged in black.</i>					
14	1885	A19	1a brown	8	5
15	"	A23	8a mauve	50	
16	1891	A20	½a green	5	
17	"	A25	4a olive	30	
18	"	A24	1r gray		

*Same, surcharged in red and black.**Same surcharged* PATIALA STATE *in black.**Watermarked Elephant's head.*

21	1892	A15	6a yellow brown	40	
<i>Watermarked Star.</i>					
22	1892	A20	½a green		
23	1892	A21	9p carmine	6	
24	"	A19	1a brown	10	
25	"	A17	1a 6p bistre	12	
26	"	A18	3a orange	20	

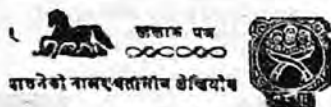

शकनेको नाम एवमासीय डेखियो

PC1

101	1887	PC1	3½p black, red	6
-----	------	-----	----------------	---

Nowanuggur.



A1

Laid paper.

1	1877	A1	1doctra blue	4
2	"	"	1doctra slate	4
<i>Perforated.</i>				
3	1877	A1	1doctra slate	
<i>Wove paper.</i>				
4	1877	A1	1doctra slate	
<i>Unperforated.</i>				
<i>Wove paper.</i>				

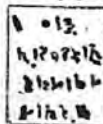

A2

5	1880	A2	1doctra rose p	3
6	"	"	2doctra green p	5
7	"	"	3doctra yellow p	8
8	1888	"	2doctra blue green p	12
<i>Laid paper.</i>				
9	1888	A2	3doctra yellow p	12

No.	DATE.	TYPE.	VALUE.	COLOR.	NEW.	USED
27	1892	A23	8a	mauve		
28	"	A27	12a	brown on red	70	

OFFICIAL STAMPS.
Perforated.

SERVICE

Indian stamps surcharged

PUTTIALA

STATE

51	1885	A20	½a	green, red and black surcharge	10	10
52	"	A19	1a	brown, red and black surcharge	15	10
53	"	A22	2a	blue, red and black surcharge		20

SERVICE

Same, surcharged PUTTIALA

STATE

54	1887	A20	½a	green, red and black surcharge	10	5
55	"	A19	1a	brown, black surcharge	8	6
56	"	A22	2a	blue, red surcharge	25	15
57	1891	A20	½a	green, black surcharge	10	5

SERVICE

Same, surcharged PATIALA in black.

STATE

58	1892	A20	½a	green		5
59	"	A18	3a	orange		20
60	"	A25	4a	olive		30
61	"	A15	6a	yellow brown		40
62	"	A23	8a	mauve		50
63	"	A27	12a	brown on red p		70
64	"	A24	1r	gray		90

ENVELOPES.



101	1884	E1	½a	green, red surcharge		60
102	"	"	1a	brown, silver surcharge		1.25



E2

No.	DATE.	TYPE.	VALUE.	COLOR.	NEW.	USED
103	1885	E2	½a	green, red surcharge		12
104	"	"	1a	brown, black surcharge		20



105	1887	E3	½a	green, black and green surcharge		12
105	"	"	1a	brown, bluish p, black and brown surcharge		25
107	1891	"	½a	green, black surcharge		6

REGISTRATION ENVELOPE.

Registration envelope of India surcharged in black PATIALA and arms.

STATE

151	1891	RE1	2a	blue and black		20
-----	------	-----	----	----------------	--	----

POSTAL CARDS.

DIA POST CARD

ONLY TO BE WRITTEN ON THIS SIDE.



251	1884	PC1	½a	brown, buff		15
252	"	"	½a	brown, (reply)		25

DIA POST CARD

ONLY TO BE WRITTEN ON THIS SIDE.



253	1885	PC2	½a	brown, buff		8
254	"	"	½a	brown, (reply)		12

DIA POST CARD

ONLY TO BE WRITTEN ON THIS SIDE.



PC3

NO.	DATE.	TYPE.	VALUE.	COLOR.	NEW.	USED
255	1887	PC3	½a	brown, buff		8
256	"	"	½a	brown, buff (copy)		12
<i>Same, but PATIALA instead of PUTTIALLA.</i>						
257	1892	PC3	½a	brown, buff		5
258	"	"	½a	brown, (reply)		8
Pountch.						



A1

White wove paper.

1	1884	A1	½a	vermilion		
2	"	A2	1a	"		



A3



A2



A4



A5



A6

3	1885	A3	½a	vermilion		
4	"	A4	1a	blue		
<i>White ribbed paper.</i>						
5	1885	A3	½a	vermilion		
6	"	A4	1a	"		
7	"	A5	2a	"		
8	"	A6	4a	"		
<i>White wove batonne paper.</i>						
9	1885	A3	½a	vermilion		
10	"	A4	1a	"		
11	"	A5	2a	"		
12	"	A6	4a	"		
<i>White laid batonne paper.</i>						
13	1885	A3	½a	vermilion		15
14	"	A4	1a	"		25
15	"	A5	2a	"		35
16	"	A6	4a	"		75
<i>Yellow wove batonne paper.</i>						
17	1885	A3	½a	vermilion		15
18	"	A4	1a	"		25
19	"	A5	2a	"		25
20	"	A6	4a	"		75
<i>Yellow laid paper.</i>						
21	1885	A3	½a	vermilion		50
22	"	A4	1a	"		

NO.	DATE.	TYPE.	VALUE.	COLOR.	NEW.	USED
23	1885	A5	2a	vermilion		
24	"	A6	4a	"		
<i>Thick bluish laid paper.</i>						
25	1885	A3	½a	vermilion		
26	"	A4	1a	"		
27	"	A5	2a	"		
28	"	A6	4a	"		
<i>Thick white laid paper.</i>						
29	1885	A3	½a	vermilion		
30	"	A4	1a	"		
31	"	A5	2a	"		
32	"	A6	4a	"		50



A7

Orange wove batonne paper.

33	1886	A7	½a	vermilion		8
34	"	A3	½a	"		
35	"	A6	4a	"		

Green wove batonne paper.

36	1887	A3	½a	vermilion		
37	"	A4	1a	"		25
38	"	A5	2a	"		

Green Laid Paper.

39	1887	A3	½a	vermilion		35
40	"	A4	1a	"		
41	"	A5	2a	"		
42	"	A6	4a	"		

Blue wove batonne paper.

43	1887	A7	½a	vermilion		40
<i>Pale lilac wove batonne paper.</i>						

44	1887	A5	2a	vermilion		20
----	------	----	----	-----------	--	----

OFFICIAL STAMPS.*White laid batonne paper.*

101	1888	A7	½a	black		10
102	"	A3	½a	"		15
103	"	A4	1a	"		20
104	"	A5	2a	"		25
105	"	A6	4a	"		50

Yellowish wove paper.

106	1890	A7	½a	black		
107	"	A3	½a	"		
108	"	A5	2a	"		

Raj Nandgam.

A1



A2

No.	DATE.	TYPE.	VALUE.	COLOR.	NEW.	USED
<i>White wove paper.</i>						
1	1891	A1	½a	blue	12	
2	"	"	2a	red	25	
<i>Yellowish wove paper.</i>						
3	1891	A1	½a	blue	20	
<i>White wove paper.</i>						
4	1892	A2	½a	green	5	
5	"	"	2a	red	15	

Rajpeepla.



No.	DATE.	TYPE.	VALUE.	COLOR.	NEW.	USED
<i>Perforated.</i>						
1	1880	A1	1p	blue	8	
2	"	A2	2a	green	30	
3	"	A3	¾a	red	50	

LETTER SHEETS.



No.	DATE.	TYPE.	VALUE.	COLOR.	NEW.	USED
<i>LS.</i>						
21	1875	LS1	1p	black	60	
22	"	"	2p	"	50	
23	"	"	3p	"	50	
24	"	"	4p	"	60	

Scinde.



No.	DATE.	TYPE.	VALUE.	COLOR.	NEW.	USED
<i>A1</i>						
1	1850	A1	½a	white p	4.00	
2	"	"	½a	blue p		
3	"	"	½a	red p		

Sirmoor.



A1



A2

No.	DATE.	TYPE.	VALUE.	COLOR.	NEW.	USED
<i>Perforated 11½.</i>						
<i>Wove paper.</i>						
1	1879	A1	¼a	green	25	
<i>Laid paper.</i>						
2	1880	A1	¼a	blue	12	
<i>Wove paper.</i>						
<i>Perforated 14½.</i>						
3	1885	A2	3p	brown	15	
4	"	"	6p	green	5	5
5	"	"	1a	blue	12	12
6	"	"	2a	carmine	18	
7	1888	"	3p	orange	4	4
<i>Perforated 14.</i>						
8	1892	A2	3p	brown	8	

OFFICIAL STAMPS.



O1



O2

Perforated.
Black surcharge.

51	1890	O1	6p	green		
52	"	"	1a	blue		
53	"	"	2a	carmine		
54	1891	"	3p	orange		
<i>Red surcharge.</i>						
55	1890	O1	6p	green		
56	"	"	1a	blue		
57	1802	O2	6p	green		12
58	"	"	1a	blue		15
<i>Black surcharge.</i>						
59	1892	O2	3p	orange		6
60	"	"	6p	green		
61	"	"	2a	carmine		

Soruth.



A1

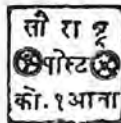

A2

Laid paper.

1	1864	A1	1a	black, bluish p		12.00
2	1870	A2	1a	" blue p	4.00	
3	"	"	4a	" "	5.00	
4	"	"	4a	" yellowish p		
5	1878	"	1a	red	2.50	
<i>Wove paper.</i>						
6	1869	A2	1a	black, yellow p		
7	1879	"	1a	" "		
8	1875	"	1a	black, pink p		
9	1877	"	1a	red, green p		

No.	DATE.	TYPE.	VALUE.	COLOR.	NEW.	USED
<i>Pin Perforated.</i>						
1	1888	A1	½pice	black	8	
<i>Perforated 12½.</i>						
2	1889	A1	½pice	black	3	
<i>Perforated 12.</i>						
3	1892	A1	½pice	black	3	

INDO CHINA, A.

100 CENTIMES — 1 FRANC.



A1

Perforated 14x13½.

A2

1	1889	A1	5c	on 35c black on yellow, black surcharge	15	
2	"	A2	5c	on 35c black on yellow, red surcharge	10	15



A3

3	1892	A3	1c	black on blue	2	
4	"	"	2c	brown on buff	2	
5	"	"	4c	claret on lavender	3	
6	"	"	5c	green on greenish	3	
7	"	"	10c	black on lavender	5	
8	"	"	15c	blue	8	
9	"	"	20c	red on green	8	
10	"	"	25c	black on rose	10	
11	"	"	30c	brown on bistre	12	
12	"	"	40c	red on straw	18	
13	"	"	50c	carmine on rose	20	
14	"	"	75c	black on orange	30	
15	"	"	1fr	bronze green on straw	40	

ENVELOPES.*Stamp same type as adhesives.*

51	1892	A3	5c	green	4	
52	"	"	15c	blue	10	

POSTAL CARDS.*Stamp same type as adhesives.*

101	1893	A3	10c	black, grayish green	6	
102	"	"	20c	black, blue (reply)	12	

LETTER CARDS.*Stamp same type as adhesives.*

125	1893	A3	15c	blue, gray	10	
126	"	"	25c	black, rose	15	

IONIAN ISLES, E.

A1

1	1859	A1	½p	orange	50	
						<i>Watermarked Numeral "2"</i>
2	1859	A1	1p	blue	75	
						<i>Watermarked Numeral "1"</i>
3	1859	A1	2p	carmine	35	

ITALY, E.

100 CENTESIMI — 1 LIRA.



A1



A2



A3

1	1851	A1	5c	black	4.00	3.00
2	"	"	20c	blue	2.00	60
3	"	"	40c	rose	7.50	7.50
4	1853	A2	5c	green p	3.00	2.00
5	"	"	20c	blue p	1.00	60
6	"	"	40c	rose p	2.00	2.50
7	1854	A3	5c	green	2.00	2.00
						<i>Reprint</i>
8	"	"	20c	blue	75	40
						<i>Reprint</i>
9	"	"	40c	rose	1.50	2.50
						<i>Reprint</i>



A4



A5

10	1858	A4	5c	green	3	3
						<i>Reprint</i>
11	"	"	10c	buff	3	2
12	"	"	10c	bistre	3	2
13	"	"	20c	blue	3	2
						<i>Reprint</i>
14	"	"	20c	light blue	3	5
						<i>Reprint</i>
15	"	"	40c	red	3	5
						<i>Reprint</i>
16	"	"	80c	orange	3	20
17	1863	"	3l	bronze	18	1.00
18	1863	"	15c	blue	2	6
19	"	A5	15c	blue	1	1

No. DATE. TYPE. VALUE. COLOR. NEW. USED

Various Perforations..

20	1862	A4	5c green		
			<i>Reprint</i>	5	
21	"	"	10c buff	3	6
22	"	"	10c brown	4	6
23	"	"	20c blue	3	8
			<i>Reprint</i>	3	
24	"	"	40c red	3	10
			<i>Reprint</i>	3	
25	"	"	80c orange	3	35

The reprints are all perforated 11½.

A6

A7

A8



A9

A10

A11

*Perforated 14.
Watermarked Crown.*

26	1862	A6	5c slate green	4	1
27	"	A7	10c buff	8	1
28	"	A8	15c blue	12	2
29	"	A9	30c brown	20	1
30	"	A10	40c rose	15	1
31	"	"	60c lilac	25	2
32	"	A11	2l scarlet	50	6



A12



A13

PROVISIONAL ISSUE.**REGULAR ISSUE.**

33	1865	A12	20c on 15c blue	25	2
34	1867	A13	20c blue	25	1
35	1877	A7	10c blue	12	1
36	"	A13	20c orange	15	1



A14

A15

A16

No. DATE. TYPE. VALUE. COLOR. NEW. USED



A17

A18

A19



A20

37	1879	A14	5c green	5	7
38	"	A15	10c rose	6	1
39	"	A16	20c ora: ge	10	10
40	"	A17	25c blue	10	1
41	"	A18	30c brown	40	75
42	"	A19	50c lilac	25	3
43	"	A20	2l vermilion	50	50



A21

A22

A23



A24

A25

A26

44	1880	A21	5c green	3	1
45	"	A22	40c brown	15	2
46	"	A23	45c gray	18	2
47	"	A24	60c violet	25	5
48	"	A25	1l brown and yellow	40	3
49	"	A26	5l green and rose	50	50



A27

50	1891	A27	5l blue and rose	1.75	40
----	------	-----	------------------	------	----

NO. DATE. TYPE. VALUE. COLOR. NEW. USED

PROVISIONAL ISSUE.

Perforated.



A28

51	1860	A28	20c on 30c	brown	10	2
52	"	"	20c on 50c	lilac	12	8

REGULAR ISSUE.



A29



A30

Perforated.

Watermarked Crown.

53	1891	A29	5c	green	3	1
54	1893	A30	25c	blue	10	

NEWSPAPER STAMPS.



N1

61	1861	N1	1c	black	1	4
62	"	"	2c	black	2	6
63	1862	"	3c	buff	3	10



N2



N3

Perforated.

Watermarked Crown.

64	1863	N2	1c	green	2	1
65	1865	N3	2c	brown	2	1



N4

NO. DATE. TYPE. VALUE. COLOR. NEW. USED

PROVISIONAL ISSUE.

Perforated 14.

Watermarked Crown

66	1878	N4	2c on 3c	lake	4	3
67	"	"	2c on 5c	"	4	3
68	"	"	2c on 20c	"	4	2
69	"	"	2c on 30c	"	4	2
70	"	"	2c on 1l	"	4	2
71	"	"	2c on 2l	"	4	3
72	"	"	2c on 5l	"	5	3
73	"	"	2c on 10l	"	5	5



N5



N6

74	1890	N5	2c on 10c	gray	2	2
75	"	"	2c on 20c	blue	2	2
76	"	"	2c on 50c	claret	2	2
77	"	"	2c on 75c	green	2	2
78	"	"	2c on 1l 25c	yellow	2	2
79	"	"	2c on 1l 75c	brown	2	2
80	1891	N6	2c on 5c	green	3	3

UNPAID LETTER STAMPS.



U1

152	1863	U1	10c	yellow	25	50
-----	------	----	-----	--------	----	----



U2



U3

Perforated 14.

Watermarked Crown.

152	1869	U2	10c	buff	15	10
153	"	U3	1c	"	8	2
154	"	"	2c	"	12	2
155	"	"	5c	"	6	2
156	"	"	30c	"	12	3
157	"	"	40c	"	15	5
158	"	"	50c	"	25	3
159	"	"	60c	"	25	10
160	"	"	1l	blue	40	4
161	"	"	2l	"	75	3
162	1871	"	10c	buff	6	2
163	1874	"	5l	blue	1.75	5
164	"	"	10l	"	3.00	5

NO.	DATE.	TYPE.	VALUE.	COLOR.	NEW.	USED
<i>Figures of value inverted.</i>						
165	1870	U3	1c	buff		
166	"	"	2c	"		
167	"	"	30c	"		
168	"	"	50c	"		
169	1874	"	5l	blue	1.50	
170	"	"	10l	"	1.25	



		U4				
171	1884	U4	50l	green	14.00	20
172	"	"	100l	red	26.00	15

PROVISIONAL ISSUE.



NO.	DATE.	TYPE.	VALUE.	COLOR.	NEW.	USED
<i>Perforated 14.</i>						
<i>Watermarked Crown.</i>						
173	1890	U5	10c	on 2c buff	8	4
174	"	"	20c	on 1c "	12	6
175	"	"	30c	on 2c "	15	5

OFFICIAL STAMPS.



NO.	DATE.	TYPE.	VALUE.	COLOR.	NEW.	USED
<i>Perforated 14.</i>						
<i>Watermarked Crown.</i>						
231	1874	O1	2c	lake	2	2
232	"	"	5c	"	3	2
233	"	"	20c	"	3	2
234	"	"	30c	"	5	3
235	"	"	1l	"	6	3
236	"	"	2l	"	12	6
237	"	"	5l	"	12	12
238	"	"	10l	"	18	15

POSTAL PACKET STAMPS.



PP1

NO.	DATE.	TYPE.	VALUE.	COLOR.	NEW.	USED
<i>Perforated 14.</i>						
<i>Watermarked Crown.</i>						
251	1884	PP1	50c	claret	25	3
252	"	"	75c	green	30	3
253	"	"	1l	25c yellow	50	5
254	"	"	1l	75c brown	70	15
255	1887	"	10c	gray	30	20
256	"	"	20c	blue	30	20

POSTAL CARDS.

CARTOLINA POSTALE
DIECI CENTESIMI

PC1

301	1874	PC1	10c	brown, buff	10
302	"	"	15c	brown, rose (reply)	18

CARTOLINA POSTALE

PC2

<i>Double frame.</i>					
303	1877	PC2	10c	lake, white	50
<i>Single frame.</i>					
304	1877	PC2	10c	lake white	20

CARTOLINA POST
DIECI CENTESIMI

PC3

305	1878	PC3	10c	red br'wn, white	30
306	"	"	10c	" buff	40

CARTOLINA POST
DIECI CENTESIMI

PC4

307	1879	PC4	10c	brown, white	10
308	"	"	15c	brown, rose (reply)	12
<i>Same, with date in left corner.</i>					
309	1881	PC4	10c	brown, white,	6
310	"	"	15c	brown, rose (reply on fourth side)	10
311	1884	"	15c	brown, rose (reply on third side)	10

NO. DATE. TYPE. VALUE. COLOR. NEW. USED

UNIONE POSTALE UNIVERSALE
 CARTOLINA ITALIANA PER L'ESTERO
 CENTESIMI DIECI



- PC5
 312 1882 PC5 10c brown, green 6
 313 " " 20c " " " 15
 (reply)
 Without date.

- 314 1884 PC5 10c brown, green 8

UNIONE POSTALE UNIVERSALE
 CARTOLINA ITALIANA PER L'ESTERO
 15 CENTESIMI 15

- PC6
 315 1883 PC6 15c brown, gray 10
 316 " " 30c " " " 20
 (reply)

CARTOLINA POSTALE
 DA CINQUE CENTESIMI



- PC7
 317 1889 PC7 5c green, brown 4

CARTOLINA POSTALE
 (CENT. 10.)



- PC8
 318 1887 PC8 10c carmine, green 6
 UNIONE POSTALE UNIVERSALE
 CARTOLINA ITALIANA PER L'ESTERO
 (CENT. 10.)



- PC9
 319 1889 PC9 10c carmine, cream 6
 UNIONE POSTALE CON RISPOSTA
 (CENT. 15.)



- PC10
 320 1889 PC10 15c carmine, rose 10
 (reply)
 Same with "Provincia di" in left lower corner.
 321 1891 PC9 10c carmine, cream 6
 322 " 15c carmine, rose 10
 (reply)

NO. DATE. TYPE. VALUE. COLOR. NEW. USED

UNIONE POSTALE UNIVERSALE
 CARTOLINA ITALIANA PER L'ESTERO

valevole anche per i
 10 15 CENTESIMI 15

- PC11
 323 1890 PC10 10c on 15c brown, gray 12
 324 " " 10c on 15c brown, gray 1st part of reply
 325 " " 10c on 15c brown, gray 2d part of reply

Same as 1889-91 issued with five lines for address.

- 326 1891 PC8 10c carmine, green 6
 327 " PC9 10c carmine, cream 6
 328 " PC10 15c carmine, rose (reply) 10

LETTER CARDS.

CARTOLINA POSTALE
 DA CINQUE CENTESIMI.



- LC1
 351 1889 LC1 5c green, gray 5

CARTOLINA POSTALE
 DA CINQUE CENTESIMI



- LC2
 352 1889 LC2 10c brown, yellow 10

CARTOLINA POSTALE
 DA CINQUE CENTESIMI.



- LC3
 353 1892 LC3 5c green, gray 4

OFFICIAL CARDS.



- OP1
 376 1875 OP1 10c lake, white 75

No. DATE. TYPE. VALUE. COLOR. NEW. USED

OP₂

377 1875 OP₂ 15c green, white 1.00
(reply)

Same as regular card of 1887 with coat of arms at the left.

378 1891 PC₉ 10c carmine, cream 12
Same, coat of arms without flags.

379 1872 PC₉ 10c carmine, cream 10

Italian Offices in the Levant.

A₁A₂

Perforated 14.

Watermarked Crown.

501	1874	A1	5c slate green	1.00	25
502	"	"	10c buff	1.00	60
503	"	"	20c blue	75	50
504	"	"	30c brown	40	35
505	"	"	40c rose	40	40
506	"	"	60c lilac	40	40
507	"	"	2l scarlet	50	1.00
508	1878	"	10c blue	40	25
509	"	"	20c orange	1.00	25
510	1881	A2	5c green	25	10
511	"	"	10c rose	40	12
512	"	"	20c orange	40	10
513	"	"	25c blue	40	10
514	"	"	50c lilac	40	15
515	1888	"	2l vermilion	50	50

NEWSPAPER STAMPS.

N₁

Perforated 14.

Watermarked Crown.

601	1874	N1	1c green	30	8
602	"	"	2c brown	30	8

IVORY COAST, AF.

100 CENTIMES — 1 FRANC.

A₁

Perforated 14x13½.

1	1892	A1	1c black on blue	2
2	"	"	2c brown on buff	2
3	"	"	4c claret on lavender	3
4	"	"	5c green on greenish	3
5	"	"	10c black on lavender	5
6	"	"	15c blue	8
7	"	"	20c red on green	8
8	"	"	25c black on red	10
9	"	"	30c brown on bistre	12
10	"	"	40c red on straw	18
11	"	"	50c carmine on rose	20
12	"	"	75c black on orange	30
13	"	"	1fr bronze green on straw	40

ENVELOPES.

Stamp same type as adhesives.

51	1892	A1	5c green	4
52	"	"	15c blue	10

POSTAL CARDS.

Stamp same type as adhesives.

101	1893	A1	10c black, grayish green	6
102	"	"	20c black, blue (reply)	12

LETTER CARDS.

Stamp same type as adhesives.

151	1893	A1	15c blue, gray	10
152	"	"	25c black, rose	15

JAMAICA, W. I.

12 PENCE — 1 SHILLING.

A₁A₂A₃

Perforated 14.

Watermarked Pineapple.

1	1860	A1	1p light blue	35	8
2	"	A2	2p rose	1.00	12
3	"	A3	4p vermilion	1.25	12

NO. DATE. TYPE. VALUE. COLOR. NEW. USED



No.	Date	Type	Value	Color	New	Used
4	1860	A4	6p	lilac	1.25	72
5	"	A5	1sh	brown	2.00	18
6	1863	A6	3p	green	2.50	18
<i>Watermarked Crown and C. C.</i>						
7	1871	A1	1p	blue	12	4
8	"	A2	2p	rose	15	2
9	"	A6	3p	green	40	8
10	"	A3	4p	vermilion	45	6
11	"	A4	6p	lilac	45	4
12	"	A5	1sh	brown	50	6



No.	Date	Type	Value	Color	New	Used
13	1872	A7	1/2p	maroon	4	2
<i>Perforated 12 1/2.</i>						
14	1875	A8	2sh	claret	1.00	85
15	"	A9	5sh	mauve	2.25	2.00
<i>Watermarked Crown and C. A.</i>						
<i>Perforated 14.</i>						
16	1883	A1	1p	blue	2.50	35
17	"	A2	2p	carmine	3.00	60
18	"	A3	4p	vermilion	18	8
19	1885	A7	1/2p	green	3	1
20	"	A1	1p	carmine	8	3
21	"	A2	2p	gray	12	4
22	"	A6	3p	olive green	12	15
23	"	A4	6p	orange	25	25



No.	Date	Type	Value	Color	New	Used
24	1889	A10	1p	lilac and mauve	5	1
25	"	"	2p	green	8	1
26	1891	"	2 1/2p	lilac and blue	10	2

PROVISIONAL ISSUE.



A11

NO. DATE. TYPE. VALUE. COLOR. NEW. USED

Perforated.
Watermarked Crown and C. A.
27 1890 A11 2 1/2p on 4p vermilion, black surcharge 18 18
REVENUES USED FOR POSTAGE.



R1



R2

No.	Date	Type	Value	Color	New	Used
<i>Perforated 14.</i>						
<i>Watermarked Crown and C. C.</i>						
101	1878	R1	1p	rose		10
<i>Unwatermarked.</i>						
<i>Perforated 15.</i>						
102	1880	R2	1sh	mauve		
103	"	"	5sh	lilac		



R3

No.	Date	Type	Value	Color	New	Used
<i>Perforated 14.</i>						
104	1881	R3	1 1/2p	blue, bluish p		
105	"	"	3p	mauve, "		
106	"	"	1 1/2p	blue, white p		
<i>Watermarked Crown and C. C.</i>						
107	1881	R3	3p	mauve		40
<i>Watermarked Crown and C. A.</i>						
108	1881	R1	1p	rose		
109	"	"	1p	carmine		

TELEGRAPH STAMPS - USED FOR POSTAGE.



T1

No.	Date	Type	Value	Color	New	Used
<i>Perforated 14.</i>						
<i>Watermarked Crown and C. C.</i>						
201	1880	T1	3p	lilac		
<i>Watermarked Crown and C. A.</i>						
202	1889	T1	3p	lilac		

OFFICIAL STAMPS.

No.	Date	Type	Value	Color	New	Used
<i>Perforated.</i>						
<i>Watermarked Crown and C. A.</i>						
<i>Surcharged OFFICIAL in black.</i>						
251	1890	A7	1/2p	green	12	8
<i>Surcharged OFFICIAL in black.</i>						

No.	DATE.	TYPE.	VALUE.	COLOR.	NEW.	USED	No.	DATE.	TYPE.	VALUE.	COLOR.	NEW.	USED
252	1890	A10	1p	carmine	5	2	415	1877	PC3	3p	green, buff	25	
253	"	"	2p	slate	10	3	PROVISIONAL ISSUE.						
254	"	A7	½p	green	3	2							



301	1885	W1	½p	green	4	3
-----	------	----	----	-------	---	---

POSTAL CARDS.



PC4

416 1879 PC4 1½p on 3p gr'n, buff 50
Universal Postal Union measures 74mm.

417 1879 PC4 1½p on 3p gr'n, buff 25
Universal Postal Union measures 78mm.

REGULAR ISSUE.



PC5

418	1883	PC5	1½p	gray, buff	10	10
419	"	PC3	1p	red brown, buff (reply)		8
420	"	"	2p	blue, buff (reply)	15	15
421	"	PC5	3p	gray, " (reply)	20	20

PROVISIONAL ISSUE.



PC6

422	1891	PC6	½p	on 1p blue, buff	60	
423	"	"	½p	on 1p blue, first half of reply card		
424	"	"	½p	on 1p blue, second half of reply card		

JAPAN, A.

1000 MON — 100 SEN — 1 DOLLAR.



A1

Wove paper.

1	1871	A1	48m	brown		
2	"	"	100m	blue		
3	"	"	200m	vermilion		
4	"	"	500m	green		

Laid paper.

5	1871	A1	48m	brown	18	30
6	"	"	100m	blue	18	40
7	"	"	200m	vermilion	50	75
8	"	"	500m	green	75	1.25

Various perforations.

Thin wove paper.

9	1872	A1	½s	red brown		
---	------	----	----	-----------	--	--



PC1

LESS ONLY TO BE WRITTEN ON THIS SIDE.

401	1877	PC1	½p	red and blue, white		
402	"	"	1p	red and blue, white		
403	"	"	3p	red and blue, white		2.00



PC2

LESS ONLY TO BE WRITTEN ON THIS SIDE.

White card.

Size of frame 111x72mm.

404	1877	PC2	½p	red and blue	1.50	1.50
405	"	"	1p	"	2.00	2.00
406	"	"	3p	"	1.50	

Size of frame 106x72mm.

407	1877	PC2	½p	red and blue	85	
408	"	"	1p	"		
409	"	"	3p	"		

Same, colon after Jamaica.

410	1877	PC2	½p	red and blue		
411	"	"	1p	"		
412	"	"	3p	"	1.50	

These cards come on various papers.



PC3

ONLY TO BE WRITTEN ON THIS SIDE.

413	1877	PC3	½p	red brown, buff	5	5
414	"	"	1p	blue, buff	8	8

No	DATE.	TYPE.	VALUE.	COLOR.	New.	USED
10	1872	A1	1s	blue		
11	"	"	2s	vermillion		
12	"	"	5s	green		
<i>Thick wove paper.</i>						
13	1872	A1	½s	dark brown		
<i>Laid paper.</i>						
14	1872	A1	½s	brown	10	25
15	"	"	1s	blue	25	50
16	"	"	2s	vermillion	75	1.00
17	"	"	5s	green	1.50	



A7



A3



A4



A5

No	DATE.	TYPE.	VALUE.	COLOR.	New.	USED
<i>Thin wove paper.</i>						
18	1872	A2	½s	bistre		
19	"	"	1s	blue		
20	"	"	2s	vermillion	1.50	
21	"	A3	10s	green	1.00	50
22	"	A4	20s	mauve	1.50	75
23	"	A5	30s	gray	2.00	2.00
24	"	A2	2s	yellow		
25	"	"	4s	rose	2.00	2.00
<i>Thick wove paper.</i>						
26	1872	A2	½s	brown		
27	"	"	1s	blue	2.50	50
28	"	A5	30s	gray	6.00	
29	1873	A2	4s	rose	50	50
<i>Laid paper.</i>						
30	1872	A2	½s	bistre	8	8
31	"	"	1s	blue	15	12
32	"	"	2s	vermillion	60	40
33	1873	"	2s	yellow	50	25
34	"	"	4s	rose	75	35



A6



A7



A3

No	DATE.	TYPE.	VALUE.	COLOR.	New.	USED
<i>With syllabic characters.</i>						
<i>Thick wove paper.</i>						
35	1874	A6	½s	brown	20	15
36	"	"	1s	blue	20	20

No.	DATE.	TYPE.	VALUE.	COLOR.	New.	USED
37	1874	A6	2s	yellow	30	12
38	"	"	4s	rose	7.50	5.00
39	"	A7	6s	violet brown	75	50
40	"	A3	10s	green	85	40
41	"	A4	20s	mauve	1.25	75
42	"	A5	30s	gray	1.00	75

Syllabic characters:						
½s	brown	1,	2			
1s	blue	1,	2, 3, 4, 5, 6, 7, 8,			
		9,	10, 11, 12			
2s	yellow	1,	2, 3, 4, 5, 6, 7, 8,			
		9,	10, 11, 12, 13, 14, 15, 16, 17,			
		18,	19, 20, 21, 22, 23			
4s	rose	1				
6s	violet br'n	1,	2, 3, 4, 5, 6, 7, 8,			
		10,	13, 14, 15, 16, 17, 18			
10s	green	1,	2, 3			
20s	mauve	4,	5			
30s	gray	1				

<i>Thin laid paper.</i>						
43	1874	A6	2s	yellow	4.00	2.00
44	"	A7	6s	violet brown	2.00	50
45	"	A3	10s	green		
46	"	A4	20s	violet		
47	"	A5	30s	gray	4.00	

Syllabic characters:						
2s	yellow	1,	2, 3, 4, 5, 6, 7, 8,			
		9,	10, 11, 12, 13, 14, 15, 16			
6s	violet br'n	1,	2, 3, 4, 5, 6, 7, 8,			
		9,	10, 11			
10s	green	1				
20s	violet	1,	2, 3			
30s	gray	1				

<i>Wove paper.</i>						
48	1875	A6	½s	slate	20	20
49	"	"	1s	brown	15	10
50	"	"	4s	green	40	10
51	"	A7	6s	orange	50	15
52	"	A8	6s	"	50	20



A9



A10



A11



A12

53	1875	A9	10s	blue	40	25
54	"	A10	12s	rose	70	70
55	"	A11	15s	lilac	60	60
56	"	A9	20s	carmine	50	8
57	"	"	30s	violet	55	35
58	"	A12	45s	carmine	1.00	75

No.	DATE.	TYPR.	VALUE.	COLOR.	NEW.	USED	No.	DATE.	TYPR.	VALUE.	COLOR.	NEW.	USED
Syllabic characters:													
½s	slate		2, 3, 4				77	1879	A15	1s	maroon	3	7
1s	brown		5, 7, 8, 12, 13, 14, 15, 16, 17				78	"	"	2s	purple	5	1
4s	green		1, 2, 3				79	"	"	3s	orange	6	3
6s	orange (type A7)		10, 11, 13, 14, 15, 16, 17, 18				80	"	A18	50s	carmine	90	5
6s	orange (type A8)		19, 20, 21, 22				81	1883	A15	1s	green	3	1
10s	blue		4, 5				82	"	"	2s	red	5	1
12s	rose		1, 2, 3				83	"	A17	5s	blue	10	1
15s	lilac		1, 2, 3				84	1888	A15	½s	yellow brown	10	3
20s	carmine		8				85	"	A17	8s	blue lilac	15	2
30s	violet		2, 3, 4				86	"	"	10s	orange brown	20	2
45s	carmine		1, 2, 3				87	"	A18	15s	violet	30	3
							88	"	"	20s	orange	40	3

Without syllabic characters.

59	1875	A6	1s	brown	10.00	8.00
60	"	"	4s	green	50.	40



A13

61	1875	A13	1s	brown	25	7
62	"	"	2s	yellow	25	12



A14



A15



A16



A17



A18

63	1876	A14	5s	gray	2	1
64	"	A15	1s	black	3	1
65	"	"	2s	brown olive	5	1
66	"	"	4s	green	10	1
67	"	A16	5s	green	1.00	1.00
68	"	A17	5s	brown	12	3
69	1877	"	6s	orange	15	12
70	"	"	8s	puce	18	2
71	"	"	10s	blue	25	2
72	"	"	12s	rose	75	75
73	"	A18	15s	green	30	2
74	"	"	20s	blue	40	5
75	"	"	30s	purple	75	35
76	"	"	45s	carmine	4.00	3.50



A19



A20

89	1888	A19	25s	light green	50	3
90	"	18	50s	brown	90	5
91	"	A20	1yen	carmine	1.75	15
92	1892	A15	3s	lilac rose	6	3

OFFICIALLY SEALED.



OS1

Various perforations.

101	1885	OS1	light brown	1.00
-----	------	-----	-------------	------



OS2

102	1889	OS2	light brown	50
-----	------	-----	-------------	----

ENVELOPES.

Stamp same type as adhesives.

151	1873	A6	1s	blue	35
152	"	"	2s	yellow	50
153	"	"	4s	rose	40
154	"	A8	6s	brown	75

Similar to 1873 issue with the exception that the two lower characters in centre inscription are different and read "Envelopes."

No. DATE. TYPE. VALUR. COLOR. NEW. USED

No. DATE. TYPE. VALUR. COLOR. NEW. USED

郵便切手

郵便封皮

1873

1874

155	1874	A6	1s blue	10
156	"	"	2s yellow	20
157	"	"	4s rose	25
158	"	A8	6s brown violet	50



Et

159	1879	F1	2s olive	8
-----	------	----	----------	---

WRAPPERS.



W1



W2

Laid paper.

201	1875	W1	2r 5m red	10
202	"	W2	2r 5m red	4.00



W3



W4

Wave paper.

203	1882	W3	2r 5m red	5
Laid paper.				
204	1882	W3	2r 5m red	25
205	1884	W4	1s blue	10

OFFICIAL WRAPPER.



OW1

251	1885	OW1	red	25
-----	------	-----	-----	----

POSTAL CARDS.



PC1

301	1873	PC1	1/2s brown and red, white	10.00	10.00
302	"	"	1s blue and red, white	7.50	7.50



PC2

303	1873	PC2	1/2s orange, white	3.00	1.25
304	"	"	1s blue	5.00	50

Without inscription.

305	1873	PC1	1/2s orange, white	10	10
306	"	"	1s blue	25	5



PC3

With syllabic characters.

307	1875	PC3	1/2s orange, buff	1.00	25
308	"	"	1s blue	1.00	15

Without syllabic characters.

309	1875	PC3	1/2s orange, buff	5	5
310	"	"	1s blue	6	5

NO. DATE. TYPE. VALUE. COLOR. NEW. USED

NO.	DATE.	TYPE.	VALUE.	COLOR.	NEW.	USED
311	1876	PC4	5r	orange, white	1	3
312	"	"	1s	blue	4	3
313	1885	"	2s	carmine, white (reply)	8	
314	1887	"	3s	bronze green, white	50	
315	"	"	5s	green, white	15	
316	"	"	6s	vermillion, white	20	

日本郵便聯合



NO.	DATE.	TYPE.	VALUE.	COLOR.	NEW.	USED
317	1879	PC5	2s	bronze green, white	6	
318	"	"	3s	green, white	8	
319	1885	"	4s	carmine (reply)	12	
320	"	"	6s	orange	18	

LABUAN, O.
100 CENTS = 1 DOLLAR.

A1

Perforated 14.

Watermarked Crown and C. A. sideways.

1	1879	A1	2c	green		
2	"	"	6c	orange		
3	"	"	12c	red		
4	"	"	16c	blue	3.25	
5	1880	A1	2c	green	60	85
6	"	"	6c	orange	1.75	2.25
7	"	"	10c	yellow brown	1.40	1.75
8	"	"	12c	red	5.00	6.00
9	"	"	16c	blue	3.25	
10	1882	"	8c	red	2.00	

PROVISIONAL ISSUE.



A2

A3

A4

NO. DATE. TYPE. VALUE. COLOR. NEW. USED

Perforated 14.

Watermarked Crown and C. C.

11	1880	A2	6c	on 16 blue		
12	"	"	8c	on 12c red	11.50	
13	"	A3	8c	on 12c red	6.00	
14	"	"	8c	on 12c red	(Eight Cents)	1.25
15	"	A4	1d	on 16c blue		

REGULAR ISSUE.

Perforated 14.

Watermarked Crown and C. A.

16	1883	A1	2c	green	1.00	1.25
17	"	"	8c	carmine		
18	"	"	16c	blue	4.00	
19	"	"	40c	orange	1.40	
20	1885	"	2c	red	8	12
21	"	"	8c	violet	45	60
22	"	"	10c	yellow brown	60	
23	"	"	16c	gray blue	2.00	
24	"	"	10c	black brown	50	

PROVISIONAL ISSUE.



A5



A6



A7



A8

Perforated 14.

Watermarked Crown and C. A.

25	1883	A5	2c	on 8c red		
26	"	A6	2c	on 8c "	85	
27	"	A5	2c	on 16c blue	1.25	
28	"	A8	2c	on 8c red	5.00	
29	"	"	2c	on 16c blue		
30	1891	A7	6c	on 8c violet, black surcharge	60	
31	"	"	6c	on 8c violet, red surcharge		
32	"	"	6c	on 16c blue		

REGULAR ISSUE.

Unwatermarked.

Perforated 14.

33	1892	A1	2c	carmine	8	
34	"	"	6c	green	20	
35	"	"	8c	mauve	25	
36	"	"	10c	brown	30	
37	"	"	12c	blue	35	
38	"	"	16c	gray	50	
39	"	"	40c	orange	1.00	

NO. DATE. TYPE. VALUE. COLOR. NEW. USED

PROVISIONAL ISSUE.

*Unwatermarked.**Perforated 14.*

40 1893 2c on 40c orange
 41 " 6c on 16c gray

POSTAL CARD.

IN POSTALE UNIVERSELLE

LABUAN

5 T.  CARDONLY TO BE WRITTEN ON THIS SIDE.
PC1

101 1881 PC1 4c green



12

LAGOS, AF.

12 PENCE — 1 SHILLING.



A1

*Watermarked Crown and G. C.**Perforated 12½.*

1	1874	A1	1p lilac	60	75
2	"	"	2p blue	1.00	75
3	"	"	4p rose	1.25	1.00
4	"	"	6p green	1.00	85
5	1875	"	3p brown	1.25	85
6	"	"	1sh orange	3.00	1.50

Perforated 14.

7	1875	A1	1p lilac	40	40
8	"	"	2p blue	18	25
9	"	"	3p brown		75
10	"	"	4p rose		75
11	"	"	6p green	1.25	50
12	"	"	1sh orange		1.50

Watermarked Crown and G. A.

13	1882	A1	1p lilac	12	25
14	"	"	2p blue	1.25	1.00
15	"	"	3p brown	35	35
16	"	"	4p rose	1.00	60
17	"	"	1sh orange	60	40
18	1885	"	1p rose	5	4
19	"	"	2p gray	12	15
20	"	"	4p lilac	35	25
21	"	"	6p olive	50	50

NO. DATE. TYPE. VALUE. COLOR. NEW. USED

22	1886	A1	½p green		3	3
23	"	"	2sh 6p olive brown	6.00		5
24	"	"	5sh blue	10.00		
25	"	"	10sh brown violet			
26	1887	"	2p lilac and blue		10	5
27	"	"	4p lilac and black		18	6
28	"	"	6p lilac and purple		25	12
29	"	"	1sh green and black		50	20
30	"	"	2sh 6p green and carmine		1.25	
31	"	"	5sh green and blue		2.25	
32	"	"	10sh green and brown		4.00	
33	1891	"	2½p blue		10	5
34	"	"	3p lilac and brown		12	8

PROVISIONAL ISSUE.



A2

35 1882 A2 ½p on 4p lilac 25

POSTAL CARDS.

IN POSTALE UNIVERSELLE

LAGOS

5 T.  CARDONLY TO BE WRITTEN ON THIS SIDE.
PC1

101	1879	PC1	1½p red brown, buff, small size			25
102	1887	"	1½p red brown, buff, large size			20
103	"	"	3p red brown, buff, (reply)			25

PROVISIONAL ISSUE.

104	1892	PC1	1p red brown, buff, ("half" erased with red ink)			
-----	------	-----	--	--	--	--

REGULAR ISSUE.

105	1892	PC1	1p carmine, buff			6
106	"	"	2p " (reply)			12

PROVISIONAL ISSUE.

107	1893	PC2	1p on 1½p red brown buff			
-----	------	-----	--------------------------	--	--	--

NO.	DATE.	TYPE.	VALUE.	COLOR.	NEW.	USED	NO.	DATE.	TYPE.	VALUE.	COLOR.	NEW.	USED
-----	-------	-------	--------	--------	------	------	-----	-------	-------	--------	--------	------	------

LEEWARD ISLANDS.

12 PENCE — 1 SHILLING.



At

*Perforated 14.**Watermarked Crown and C. A.*

1	1890	At	½p	green and mauve	3	2
2	"	"	1p	carmine	5	4
3	"	"	2½p	blue	10	4
4	"	"	4p	orange	18	18
5	"	"	6p	brown	25	25
6	"	"	7p	slate	30	15
7	"	"	1sh	rose and green	50	25
8	"	"	5sh	blue	2.25	

ENVELOPES.

E1

E2

51	1891	E1	1p	red	6
52	"	E2	2½p	light blue	15

REGISTRATION ENVELOPE.

RE1

76	1891	RE1	2p	blue	12
----	------	-----	----	------	----

WRAPPERS.

W1

101	1891	W1	½p	green	4
102	"	"	1p	carmine	6

POSTAL CARDS.*Stamp same type as wrappers.*

151	1891	W1	1p	carmine, buff	6
152	"	"	1½p	brown	10
153	"	"	2p	carmine, buff (reply)	12
154	"	"	3p	brown, buff (reply)	18

LIBERIA, AF.

100 CENTS — 1 DOLLAR.



At

1	1860	At	6c	red	10.00
2	"	"	12c	blue	10.00
3	"	"	24c	green	10.00

Perforated 12.

4	1860	At	6c	red	1.00
5	"	"	12c	blue	1.00
6	"	"	24c	green	1.25

*Same, with Outer line.**Perforated 11, 12 and 11½x12.*

7	1864	At	6c	red	
8	"	"	12c	blue	
9	"	"	24c	green	

*Lithographed.**With outer line.**Perforated 12.**Thin paper.*

10	1867	At	6c	light red	1.00
11	"	"	12c	light blue	60
12	"	"	24c	light green	1.50

*Without outer line.**Perforated 11, 12 irregularly.*

13	1869	At	6c	light red	35
14	"	"	12c	light blue	65
15	"	"	24c	light yellow green	60

Perforated 10½.

16	1850	At	1c	blue	8
17	"	"	2c	lake	12
18	"	"	6c	purple	25
19	"	"	12c	yellow	50
20	"	"	24c	carmine	75

No.	DATE.	TYPE.	VALUE.	COLOR.	REV. USED	No.	DATE.	TYPE.	VALUE.	COLOR.	REV. USED
											
		A2	3c	black	15						
21	1881	A2	3c	black	15						
				<i>Perforated 12.</i>				A9	2c	green	
22	1882	A3	8c	blue	25	25					
23	"	"	16c	pink	50	50					
								A10	4c	green	
								A11	6c	green	
								A12	8c	green	
		A4	1c	carmine	6			A13	10c	green	
		A5	2c	green	8			A14	10c	green	
24	1885	A4	1c	carmine	6						
25	"	"	2c	green	8						
26	"	"	3c	violet	10						
27	"	"	4c	brown lilac	12			A15	25c	green	
28	"	"	6c	gray	15	15					
29	"	A5	8c	red violet	25	25		A17	1d	green	
30	"	"	16c	orange	40	40					
31	"	A6	32c	blue	75	75		A18	5d	green	
								A19	5d	green	
		A7	8c	green							
				<i>Perforated 14.</i>				A18	5d	green	
32	1889	A4	1c	rose	10	10					
33	"	A7	8c	blue	25	25					
				<i>Perforated 12.</i>							
34	1892	A4	1c	carmine	13						
35	"	"	2c	green	5						
36	"	"	4c	brown	10						
37	"	"	6c	gray	15						
38	"	A5	8c	slate violet	13						
39	"	A7	8c	blue	20						
40	"	A5	16c	orange	35						
				<i>Perforated 11.</i>							
41	1892	A4	3c	violet	8						
42	"	A6	32c	blue	65						

No.	DATE.	TYPE.	VALUE.	COLOR.	NEW.	USED
<i>Perforated 15. Watermarked.</i>						
43	1892	A8	1c	vermillion	3	
44	"	A9	2c	blue	5	
45	"	A10	4c	green and black	8	
46	"	A11	6c	bluish green	12	
47	"	A12	8c	brown	15	
48	"	A13	12c	rose	20	
49	"	A14	16c	lilac	30	
50	"	A15	24c	olive green on yellow p	40	
51	"	A16	32c	gray blue	50	
52	"	A17	7d	blue and black	1.40	
53	"	A18	2d	brown on yellow	2.75	
54	"	A19	5d	black and red	6.50	

UNPAID LETTER STAMPS.



U1

76	1892	U1	3c	violet, black sur- charge	35	
<i>Perforated 12.</i>						
77	1892	U1	6c	gray, black sur- charge	75	

OFFICIAL STAMPS.

*Regular issue surcharged official.**Perforated.
Watermarked.*

101	1892	A8	1c	vermillion, black surcharge	3	
102	"	A9	2c	blue, black surcharge	5	
103	"	A10	4c	green and black, carmine surcharge	8	
104	"	A11	6c	bluish green, black surcharge	12	
105	"	A12	8c	brown, carmine surcharge	16	
106	"	A13	12c	rose, black surcharge	25	
107	"	A14	16c	lilac, black surcharge	35	
108	"	A15	24c	olive green on yellow p, black surcharge	50	
109	"	A16	32c	gray blue, black surcharge	60	
110	"	A17	1d	blue and black, black surcharge	1.75	
111	"	A18	2d	brown on yellow, black surcharge	3.50	
112	"	A19	5d	black and red, carmine sur- charge	8.00	

No.	DATE.	TYPE.	VALUE.	COLOR.	NEW.	USED
-----	-------	-------	--------	--------	------	------

ENVELOPES.



E1



E2

201	1891	E1	3c	red and blue		
202	"	E2	3c	" "		



E3

203	1893	E3	2s	orange		
204	"	E4	3c	brown		



E4

6

10



E5

205	1893	E5	5c	blue		
206	"	E6	10c	orange		

E6

15

25



REGISTRATION ENVELOPES.



RE1



RE2



RE3

No.	DATE.	TYPE.	VALUE.	COLOR.	NEW.	USED.
251	1882	R1	10c	blue	50	
252	1888	R2	10c	ultramarine	40	40
253	1889	R3	10c	milky blue	40	
254	1892	"	10c	ultramarine	25	
255	"	"	10c	red lilac	25	
256	1893	"	10c	green	25	
257	"	"	10c	green, ultra-marine p		
258	"	"	10c	green, lilac rose p		
259	"	"	10c	green, green p		
260	"	"	10c	red		

WRAPPERS.



301	1892	W1	1c	brown, white p	4	
302	"	"	1c	brown, buff p	4	

POSTAL CARDS.

POSTALE UNIVERSELLE.

LIBERIA

TO BE WRITTEN ON THIS SIDE

PC1

401	1882	PC1	3c	red and blue, buff	20	
-----	------	-----	----	--------------------	----	--

POSTALE UNIVERSELLE

LIBERIA

TO BE WRITTEN ON THIS SIDE

PC2

402	1891	PC2	3c	red and blue, buff	60	
<i>Same with portrait erased.</i>						

403	1891	PC2	3c	red and blue, buff	75	
-----	------	-----	----	--------------------	----	--

POSTALE UNIVERSELLE
LIBERIA

TO BE WRITTEN ON THIS SIDE.

PC3

404	1892	PC3	3c	red and blue, buff	10	
-----	------	-----	----	--------------------	----	--

UNION POSTALE UNIVERSELLE.

CARTE POSTALE

POSTAL CARD.

LIBERIA.

THE ADDRESS ONLY TO BE WRITTEN ON THIS

PC4

No.	DATE.	TYPE.	VALUE.	COLOR.	NEW.	USED.
405	1892	PC4	6c	blue, buff (reply)	18	

LETTER CARDS.

TER-CARD.



451	1892	LC1	3c	black, buff	10	
-----	------	-----	----	-------------	----	--

LUBECK, E.

16 SHILLINGS — 1 MARK.



A1

Watermarked small flowers.

1	1859	A1	1/2s	lilac	6.00	6.00
2	"	"	1s	orange	5.00	5.00
3	"	"	2s	brown	18	2.00
4	"	"	2 1/2s	brown (error)	12.00	
5	"	"	2 1/2s	lake	40	5.00
6	"	"	4s	green	20	3.00

Unwatermarked.

7	1861	A1	1/2s	lilac	18	3.50
8	"	"	1s	orange	50	5.00



A2



A3



A4

Rouletted.

9	1863	A2	1/2s	green	35	75
10	"	"	1s	orange	1.25	2.00
11	"	"	2s	rose	35	75
12	"	"	2 1/2s	blue	55	3.50
13	"	"	4s	bistre	60	2.00
14	1864	A3	1 1/2s	brown	35	50
15	1865	A4	1 1/2s	mauve	18	60

ENVELOPES.

Stamp same type as adhesives.

Inscription to left.

16	1863	A1	1/2s	green	6.00	
17	"	"	1s	orange	4.00	
18	"	"	2s	rose	2.00	
19	"	"	2 1/2s	blue	1.50	
20	"	"	4s	brown	12.00	

Inscription to right.

21	1864	A1	1/2s	green	50	
22	"	"	1s	orange	75	
23	"	"	2s	rose	75	
24	"	"	2 1/2s	blue	75	
25	"	"	4s	brown	2.00	
26	1866	A4	1 1/2s	lilac	25	

No. DATE. TYPE. VALUE. COLOR. NEW. USED No. DATE. TYPE. VALUE. COLOR. NEW. USED

LUXEMBURG, E.
100 CENTIMES — 1 FRANC.



A1

Watermarked W.

1	1852	A1	10c black	1.50	6
2	"	"	1sg red	2.00	25
3	"	"	1sg rose	2.50	30



A2

Unwatermarked.

4	1859	A2	10c blue	25	4
5	"	"	12½c rose	30	15
6	"	"	25c brown	40	25
7	"	"	30c lilac	75	60
8	"	"	37½c green	80	75
9	"	"	40c orange	75	50
10	1863	A3	1c brown	30	25
11	"	"	2c black	40	30
12	"	"	4c yellow	40	40
13	1874	"	4c green	50	60
14	"	A2	10c lilac	2.00	2.00

Rouletted.

15	1865	A3	1c brown	30	25
16	1867	"	2c black	25	20
17	"	"	4c yellow	1.25	1.00
18	1871	"	4c green	20	20



A4

Rouletted in colored lines.

19	1865	A3	1c brown	6	10
20	"	"	1c orange	15	2
21	"	A2	10c lilac	15	3
22	"	"	10c red lilac	15	3
23	"	"	12½c carmine	15	4
24	"	"	20c brown	15	6
25	"	"	25c blue	15	6
26	"	"	25c ultramarine	20	8
27	"	"	30c mauve	30	12
28	"	"	37½c stone	5.50	3.50



A3

29	1865	A2	40c orange	40	40
30	1872	A4	1fr on 37½c stone	1.25	1.00
<i>Perforated 13.</i>					
31	1874	A3	1c brown	4	3
32	1875	"	2c black	5	4
33	"	"	4c green	6	5
34	1876	"	5c yellow	6	5
35	1875	A2	10c lilac	6	2
36	"	"	10c rose lilac	10	4
37	1876	"	12½c violet rose	30	15
38	1877	"	12½c carmine	20	10
39	"	"	25c blue	25	6
40	1879	"	30c violet rose	40	15
41	1880	"	40c orange	30	20
42	1879	A5	1fr on 37½c stone	60	40

Haarlem impression.

Perforated, 12, 12½, 13½, 11½x12, 12½x12, 13½x13.

43	1880	A3	1c brown	3	2
44	"	"	2c black	3	2
45	"	"	5c yellow	6	3
46	"	A2	10c lilac	6	2
47	"	"	12½c rose	12	8
48	"	"	20c brown	15	3
49	"	"	25c blue	20	2
50	"	"	30c violet rose	25	8



A6

51	1882	A6	1c violet	1	1
52	"	"	2c brown	2	1
53	"	"	4c olive yellow	3	3
54	"	"	5c green	3	1
55	"	"	10c carmine	5	1
56	"	"	12½c slate	8	4
57	"	"	20c orange	8	3
58	"	"	25c blue	10	2
59	"	"	30c dark green	12	5
60	"	"	50c light brown	20	4
61	"	"	1fr violet	40	8
62	"	"	5fr red brown	1.75	1.00



A7

Perforated 11½.

63	1891	A7	10c carmine	8	4
64	"	"	20c blue	12	5

NO.	DATE.	TYPE.	VALUE.	COLOR.	NEW.	USED.	NO.	DATE.	TYPE.	VALUE.	COLOR.	NEW.	USED.
<i>Perforated 12½.</i>													
65	1892	A7	10c	carmine	5	1	139	1881	A2	40c	orange	75	75
66	1893	"	12½c	slate blue	6	4	140	"	A5	1fr on 37½c stone		50	1.00
67	"	"	20c	orange	8	6	<i>Haarlem impression.</i>						
68	1892	"	25c	blue	10	2	<i>Perforated 13½, etc.</i>						
69	1893	"	30c	olive	12	8	141	1881	A3	1c	brown	5	10
70	"	"	37½c	green	15	10	142	"	"	2c	black	8	10
71	"	"	50c	brown	20	15	143	"	"	5c	yellow	12	15
72	"	"	1fr	lilac	40	25	144	"	A2	10c	lilac	15	15
73	"	"	2½fr	slate	1.00	65	145	"	"	12½c	rose	25	30
74	"	"	5fr	claret	1.75	1.25	146	"	"	20c	brown	25	25
							147	"	"	25c	blue	30	30
							148	"	"	30c	violet rose	30	30

OFFICIAL STAMPS.

Surcharged OFFICIEL

Rouletted.

102	1875	A3	1c	brown	10	10	149	1884	A2	40c	orange		
103	"	"	2c	black	25	25	<i>Perforated 13.</i>						
104	"	A2	10c	lilac	1.00	80	150	1884	A3	4c	green		
105	"	"	12½c	carmine	50	40	151	"	A2	1fr on 37½c stone			
106	"	"	20c	brown	30	20	<i>Haarlem impression.</i>						
107	"	"	25c	blue	60	40	<i>Perforated 13½, etc.</i>						
108	"	"	30c	mauve	60	50	152	1884	A3	1c	brown	10	
109	"	"	40c	orange	80	50	153	"	"	2c	black	10	
110	"	A4	1fr on 37½c stone	1.00	1.00	154	"	"	5c	yellow			
<i>Perforated 13.</i>													
111	1876	A3	1c	brown	8	8	155	"	A2	10c	lilac		
112	"	"	2c	black	10	10	156	"	"	12½c	rose		
113	"	"	4c	green	12	12	157	"	"	20c	brown		
114	"	"	5c	yellow	15	12	158	"	"	30c	mauve		
115	"	A2	10c	lilac	30	30	159	1882	A6	1c	violet	1	2
116	"	"	12½c	violet rose	20	20	160	"	"	2c	gray	2	2
117	"	"	25c	blue	30	25	161	"	"	4c	bistre	3	4
118	"	A5	1fr on 37½c stone	1.00	1.00	162	"	"	5c	green	3	4	
<i>Haarlem impression.</i>													
<i>Perforated 12½.</i>													
119	1880	A2	10c	lilac			163	"	"	10c	carmine	5	4
120	"	"	20c	brown			164	"	"	12½c	slate	7	8
121	"	"	25c	blue	25	20	165	"	"	20c	orange	8	10

Surcharged OFFICIEL

Rouletted.

122	1878	A3	1c	brown	10	10	171	1883	A6	5fr	red brown		
123	"	A2	20c	brown	40	35	<i>Surcharged S. P.</i>						
124	"	"	30c	mauve	75	75	<i>Perforated 11½.</i>						
125	"	"	40c	orange	1.00	1.00	172	1891	A7	10c	carmine	8	5
126	"	A4	1fr	stone	1.25	1.25	173	"	"	25c	blue	12	10
<i>Perforated 13.</i>													
127	1878	A3	1c	brown	10	15	174	1893	A7	10c	carmine	5	4
128	"	"	2c	black	10	15	175	"	"	12½c	slate blue	7	
129	"	"	4c	green	15	15	176	"	"	20c	orange	8	
130	"	"	5c	yellow	20	15	177	"	"	25c	blue	10	8
131	"	A2	10c	lilac	20	20	178	"	"	30c	olive	12	
132	"	"	12½c	rose	25	25	179	"	"	37½c	green	15	
133	"	"	25c	blue	40	50	180	"	"	50c	brown	20	
<i>Haarlem impression.</i>													
<i>Perforated 13½.</i>													
134	1880	A3	1c	brown			181	"	"	1fr	lilac	40	
<i>Surcharged S. P.</i>													
<i>Rouletted.</i>													
135	1881	A2	40c	orange	50	50	182	"	"	2½fr	slate	1.00	
<i>Perforated 13.</i>													
136	1881	A3	1c	brown	5	10	183	"	"	5fr	claret	1.75	
137	"	"	4c	green	10	12	<i>POSTAL CARDS.</i>						
138	"	"	5c	yellow	12	15	<i>Album Luxemburg.</i>						

Album Luxemburg.
Postcard.



NO. DATE. TYPE. VALUE. COLOR.

- 301 1870 PC1 black, *brown*
 302 " " " *red brown*
 303 " " " *pale buff*

GRAND DUCHÉ DE LUXEMBOURG.

Correspondance.

- 304 1870 PC2 black, *pale buff*

GRAND DUCHÉ DE LUXEMBOURG.

Correspondenz-Karte.

- 305 1873 PC3 black, *buff*
Same, without instructions at bottom.
 306 1873 PC3 black, *buff*

GRAND DUCHÉ DE LUXEMBOURG.

CORRESPONDANCE.

- 307 1873 PC4 black, *buff*

GRAND DUCHÉ DE LUXEMBOURG.

Correspondenz-Karte.

- 308 1873 PC5 black, *yellow*
Same, with ——— under Grossher-

- 309 1873 PC5 black, *yellow*
Same, with ———

- 310 1873 PC5 black, *yellow*
Same, with ———
 311 1873 PC5 black, *yellow*

GRAND DUCHÉ DE LUXEMBOURG.

Correspondenz-Karte.

- (Rückantwort bezahlt.)
 312 1873 PC6 black, *lilac rose*
 (reply)
 313 " " black, *rose* (reply)

GRAND DUCHÉ DE LUXEMBOURG.

Correspondenz-Karte.

- 314 1874 PC7 black, *yellow*

NEW. USED

Pour l'application
 de
 timbres-poste.

Den Kaffichen
 bei
 Postämtern.

Pour l'application
 de
 TIMBRES-POSTE.

Den Kaffichen
 bei
 Postämtern.

Den Kaffichen
 bei
 Postämtern.

Den Kaffichen
 bei
 Postämtern.

NO. DATE. TYPE. VALUE. COLOR.

GRAND DUCHÉ DE LUXEMBOURG.

Correspondance.

- 315 1874 PC8 black, *orange*

GRAND DUCHÉ DE LUXEMBOURG.

Correspondenz-Karte.

- 316 1874 PC9 black, *orange*

CARTE-CORRESPONDANCE.

Correspondenz-Karte.

- 317 1874 PC10 black, *orange*

CARTE-CORRESPONDANCE.

Correspondenz-Karte.

- 318 1874 PC11 5c lilac, *white*
 319 " " 6c red violet, *rose*
buff
 320 " " red violet, *rose*
buff
Same but corner ornaments composed of circles
with crosses.

- 321 1874 PC11 5c lilac, *bluish* 18 15
 322 " " 6c red violet, *rose*
buff 25 25
 323 " " 10c lilac, *bluish*
 (reply) 25 20
 324 " " 12c red violet, *rose*
buff (reply) 30

CARTE-CORRESPONDANCE.

Correspondenz-Karte.

- 325 1875 PC12 5c lilac, *bluish* 18 15
 326 " " 5c gray " 15
 327 " " 6c red violet, *rose*
buff 50 50

NEW. USED

Pour
 l'application
 de
 timbres-poste.

Den Kaffichen
 bei
 Postämtern.

Den Kaffichen
 bei
 Postämtern.

Den Kaffichen
 bei
 Postämtern.

Den Kaffichen
 bei
 Postämtern.

No.	DATE.	TYPE.	VALUE.	COLOR.	NEW.	USED	No.	DATE.	TYPE.	VALUE.	COLOR.	NEW.	USED
328	1875	PC12	6c	red violet, buff	25	25	<i>Without hyphen between Carte and Postale.</i>						
329	"	"	10c	lilac, bluish (reply)	25		351	1878	PC15	5c	lilac, white	18	
330	"	"	12c	red violet, rose buff (reply)	30		352	"	"	12½c	blue	25	
<i>Postkarte with small "r."</i>													
							353	1830	PC15	5c	lilac, buff		

RTE-CORRESPONDANCE.

Correspondenz-Karte.

No.	DATE.	TYPE.	VALUE.	COLOR.	NEW.	USED
<i>PC13</i>						
<i>Four lines for address.</i>						
331	1876	PC13	5c	lilac, white	40	25
332	"	"	6c	red violet, rose buff	45	40
333	"	"	10c	red brown, white	25	20
334	"	"	10c	bistre, white		
335	"	"	12½c	blue	20	20
<i>Same, with "Pour l'Allemagne Nach Deutschland", at the right, below fourth line for address.</i>						
336	1877	PC13	6c	red violet, white	40	
337	"	"	6c	rose, white	60	
338	"	"	10c	yellow brown, white	20	
339	"	"	12½c	blue, white	20	
<i>Three lines for address.</i>						
340	1877	PC13	5c	lilac, white	25	
341	"	"	5c	gray	25	15
342	"	"	6c	rose	35	
343	"	"	10c	yellow brown, white	25	
344	"	"	12½c	blue, white	25	
345	"	"	25c	rose, rose (reply)	50	30

E-CORRESPONDANCE.

Correspondenz-Karte.

No.	DATE.	TYPE.	VALUE.	COLOR.	NEW.	USED
<i>PC14</i>						
<i>Four lines for address.</i>						
346	1878	PC14	5c on 6c	red violet, white	2.00	
347	"	"	5c on 6c	rose, white	2.00	
<i>Three lines for address.</i>						
348	1878	PC14	5c on 6c	rose, white	85	

RTE-POSTALE.

Postkarte.

No.	DATE.	TYPE.	VALUE.	COLOR.	NEW.	USED
349	1878	PC15	5c	lilac, white	15	
350	"	"	10c	yellow brown, white	18	

TALE UNIVERSELLE. (WELTPOSTVEREIN)

Luxembourg. Großherzogthum Luxemburg.

TE POSTALE. POSTKARTE.

No.	DATE.	TYPE.	VALUE.	COLOR.	NEW.	USED
<i>PC16</i>						
354	1879	PC16	10c	yellow brown, white	18	
355	"	"	20c	yellow brown, white (reply)	30	
356	"	"	20c	yellow brown, buff (reply)		

ALE UNIVERSELLE. (WELTPOSTVEREIN)

Luxembourg. Großherzogthum Luxemburg.

TE POSTALE. POSTKARTE.

No.	DATE.	TYPE.	VALUE.	COLOR.	NEW.	USED
<i>PC17</i>						
357	1879	PC17	10c	yellow brown, white	25	
358	1880	"	10c	yellow brown, buff	12	
359	1876	"	20c	yellow brown, white (reply)	30	
360	1880	"	20c	yellow brown, buff (reply)	25	
<i>Same, but P of Postkarte extends below the line.</i>						
361	1879	PC17	10c	yellow brown, white	25	
362	"	"	20c	yellow brown, white (reply)	30	

abourg. — Luxemburg.

POSTALE — Postkarte.

PAYEL — Rückantwort bejahl.

No.	DATE.	TYPE.	VALUE.	COLOR.	NEW.	USED
<i>PC18</i>						
363	1882	PC18	10c	lilac, buff (reply)	20	

RTE POSTALE

Postkarte.

No.	DATE.	TYPE.	VALUE.	COLOR.	NEW.	USED
<i>PC19</i>						
364	1882	PC19	5c	lilac, buff	8	
365	"	"	10c	" " (reply)	12	
366	1884	"	5c	green	8	
<i>Same as 1879 issue, with stamp of current type.</i>						
367	1882	PC17	10c	yellow brown, buff	10	
368	"	"	20c	yellow brown, buff (reply)	18	
369	1885	"	10c	carmine, buff	8	
<i>"Carte Postale Postkarte" measures 46mm.</i>						
370	1882	PC17	20c	yellow brown, buff (reply)		

No. DATE. TYPE. VALUE. COLOR.

NEW. USED

† Luxembourg. — Grandherzogthum Luxemburg.



E POSTALE. — POSTKARTE.

380 1889 PC20 5c green, buff
 381 1889 " 10c green, buff
 (reply)

4

6

LE UNIVERSELLE. — WELTPOSTVEREIN.

† Luxembourg. — Grandherzogthum Luxemburg.



E POSTALE. — POSTKARTE.

382 1889 PC21 10c carmine, buff 6
 383 " " 20c carmine, buff 12
 (reply)

MACAO, A.

1000 REIS — 1 MILREIS.

Perforated 12½ and 13.



A1

1	1883	A1	5r black	5	15
2	"	"	10r orange	40	80
3	"	"	20r straw	40	75
4	"	"	25r rose	5	35
5	"	"	40r blue	40	75
6	"	"	50r green	40	75
7	"	"	100r violet	20	50
8	"	"	200r orange	30	1.00
9	"	"	300r chocolate	40	1.00
10	1885	"	10r green	35	50
11	"	"	20r rose	8	15
12	"	"	25r violet	5	
13	"	"	40r yellow	10	
14	"	"	50r blue	10	25
15	"	"	80r gray	18	

PROVISIONAL ISSUE.



A2



A3

16	1884	A2	80r on 100r violet	65	65
17	"	A3	5r on 25r to e	18	40
18	"	"	20r on 50r green	50	60
19	"	"	20r on 80r gray		

Black surcharge.

No. DATE. TYPE. VALUE. COLOR.

NEW. USED

Blue surcharge.

20 1885 A3 10r on 25r rose 50 60

Red surcharge.

21 1885 A3 40r on 50r green 1.00 1.00



A4



A5

Black surcharge.

22	1885	A4	5r on 25r rose	18	40
23	"	"	10r on 50r green	20	40
24	1887	A5	5r on 80r gray	20	30
25	"	"	5r on 100r violet	60	85
26	"	"	20r on 80r gray	35	50
27	"	"	10r on 200r orange	1.50	2.00
28	"	"	20r on 80r gray	75	50



A6

Perforated 12½.

Red surcharge.

29	1887	A6	5r green	10	15
30	"	"	10r "	15	20
31	"	"	40r "	40	50

REGULAR ISSUE.



A7

Perforated 12½ and 13.

32	1887	A7	5r black	3	3
33	"	"	10r green	4	4
34	"	"	20r carmine	6	5
35	"	"	25r lilac	8	8
36	"	"	40r chocolate	12	10
37	"	"	50r blue	15	12
38	"	"	80r gray	20	20
39	"	"	100r brown	25	25
40	"	"	200r blue	50	50
41	"	"	300r orange	75	75

No.	DATE.	TYPE.	VALUE.	COLOR.	NEW.	USED	No.	DATE.	TYPE.	VALUE.	COLOR.	NEW.	USED
-----	-------	-------	--------	--------	------	------	-----	-------	-------	--------	--------	------	------

PROVISIONAL ISSUE.



A8
Perforated 13.
Red surcharge.

- | | | | | | | |
|----|------|----|-----|---------|-------|--|
| 42 | 1892 | A8 | 30r | on 80r | gray | |
| 43 | " | " | 30r | on 200r | lilac | |
- NEWSPAPER STAMPS.
Provisional issue.



N1

Perforated 13.
Black surcharge.

N2

- | | | | | | | |
|-----|------|----|-----|--------|-----------|----|
| 101 | 1892 | N1 | 2½r | on 40r | chocolate | 10 |
| 102 | " | " | 2½r | on 80r | gray | 10 |
| 103 | " | N2 | 2½r | on 10r | green | 10 |
| 104 | " | " | 2½r | on 20r | carmine | 10 |
| 105 | " | " | 2½r | on 40r | chocolate | 10 |
| 106 | " | " | 2½r | on 80r | gray | 10 |

REGULAR ISSUE.



N3
Perforated 12½ and 13.

- | | | | | | | |
|-----|------|----|-----|-------|--|---|
| 107 | 1893 | N3 | 2½r | brown | | 2 |
|-----|------|----|-----|-------|--|---|

POSTAL CARDS.

PROVINCIA DE MACAO E TIMOR

UNION POSTALE UNIVERSELLE

PROVINCIA DE MACAO E TIMOR

20 REIS

20 FLEIN

PC1

- | | | | | | | |
|-----|------|-----|-----|------------|--|---|
| 201 | 1885 | PC1 | 10r | blue, buff | | 6 |
|-----|------|-----|-----|------------|--|---|

202	1885	PC1	20r	rose, buff		8
203	"	"	30r	green, buff		12

PROVISIONAL ISSUE.

STALE UNIVERSELLE

E MACAU E TIMOR

L COM RESPONSA PAGA.
(= avec réponse payée.)



- | | | | | | | |
|-----|------|-----|-----|----------------------------------|--|--|
| 204 | 1892 | PC2 | 20r | green and blue,
white (reply) | | |
| 205 | " | " | 60 | on 400r lilac and
red, white | | |

MADAGASCAR, AF.

12 PENCE — 1 SHILLING.

Rouletted.



A1

Black surcharge.

- | | | | | | | |
|----|------|----|--------|---------------|--|------|
| 1 | 1884 | A1 | 1p | violet | | |
| 2 | " | " | 2p | " | | 3.00 |
| 3 | " | " | 3p | " | | |
| 4 | " | " | 4p | " | | 4.00 |
| 5 | " | " | 6p | " | | 5.00 |
| 6 | " | " | 1sh | " | | 5.00 |
| 7 | " | " | 1sh 6p | " | | 7.50 |
| 8 | " | " | 2sh | " | | 8.50 |
| 9 | " | " | 1p | on 1sh violet | | |
| 10 | " | " | 4½sh | on 1sh " | | |
| 11 | " | " | 6p | red | | |

Lilac surcharge.

- | | | | | | | |
|----|------|----|----|--------|--|--|
| 12 | 1886 | A1 | 4p | violet | | |
| 13 | " | " | 6p | " | | |

Black surcharge

- | | | | | | | |
|---------------------------------------|------|----|----|--------|--|--|
| Hand stamped "British Consular Mail." | | | | | | |
| 14 | 1886 | A1 | 4p | violet | | |

NO. DATE. TYPE. VALUE. COLOR. NEW. USED

A₂*Lilac surcharge.*

15	1886	A ₂	1p red	4.00
16	"	"	1½p "	
17	"	"	2p "	4.00
18	"	"	3p "	
19	"	"	4½p "	

Black surcharge.

20	1886	A ₂	1p red	3.50
21	"	"	1½p "	
22	"	"	2p "	
23	"	"	3p "	
24	"	"	4p "	
24a	"	"	4½p "	10.00
25	"	"	8p "	
26	"	"	9p "	

A₃

NO. DATE. TYPE. VALUE. COLOR. NEW. USED

*Period after Postage.**Lilac surcharge.*

27	1886	A ₃	1p red	
28	"	"	1½p "	
29	"	"	2p "	
30	"	"	3p "	
31	"	"	4p "	
32	"	"	4½p "	
33	"	"	6p "	
34	"	"	8p "	
35	"	"	9p "	
36	"	"	1sh "	
37	"	"	1sh 6p red	
38	"	"	2sh "	

Black surcharge.

39	1886	A ₃	1p red	3.00
40	"	"	1½p "	2.50
41	"	"	2p "	3.00
42	"	"	3p "	
43	"	"	4p "	3.50
44	"	"	4½p "	3.50
45	"	"	6p "	4.00
46	"	"	8p "	5.00
47	"	"	9p "	5.00
48	"	"	1sh "	
49	"	"	1sh 6p red	
50	"	"	2sh "	

*No period after postage.**Lilac surcharge.*

51	1886	A ₃	1p red	2.50
52	"	"	1½p "	3.00
53	"	"	2p "	
54	"	"	3p "	3.00
55	"	"	4p "	
56	"	"	4½p "	
57	"	"	6p "	
58	"	"	8p "	
59	"	"	9p "	
60	"	"	1sh "	
61	"	"	1sh 6p red	
62	"	"	2sh "	

MADAGASCAR, AF.

100 CENTIMES — 1 FRANC.

Perforated 14x13½.A₁A₂

1	1889	A ₁	05c on 10c black on lavender	2.00	2.50
2	"	"	25c on 40c red on straw	1.00	1.25
3	1890	"	05c on 25c black on rose	2.00	2.50
4	1891	A ₂	05c on 40c red on straw	40	40
5	"	"	15c on 25c black on rose	40	40

NO. DATE, TYPE, VALUE, COLOR. NEW, USED



A₃

6	1891	A ₃	5c on 10c black on lavender	40	50
7	"	"	5c on 25c black on 10c	40	50



A₄

Unperforated.

8	1891	A ₄	5c black, green p	15	15
9	"	"	10c black, light blue p	15	15
10	"	"	15c ultramarine, pale blue p	25	25
11	"	"	25c brown, buff p	35	35
12	"	"	1fr black on yellow	1.00	
13	"	"	5fr violet	5.00	

MADEIRA, AF.

1000 REIS — 1 MILREIS.



A₁

Madeira 14 3/4 x 33mm, narrow D.

Black surcharge.

1	1868	A ₁	5r black	25.00	25.00
2	"	"	20r Stone	7.00	7.00
3	"	"	50r green	6.00	6.00
4	"	"	80r orange	9.00	9.00
5	"	"	100r lilac	6.00	6.00

Perforated 12 1/2.

Red surcharge.

6	1868	A ₁	5r black	1.50	1.50
---	------	----------------	----------	------	------

Black surcharge.

7	1869	A ₁	5r black		
8	"	"	10r yellow	2.50	2.50

NO. DATE, TYPE, VALUE, COLOR. NEW, USED

9	1869	A ₁	20r straw	4.00	5.00
10	"	"	25r rose	90	25
11	"	"	50r green	7.50	8.00
12	"	"	80r orange	7.50	6.50
13	"	"	100r lilac	6.50	6.50
14	"	"	120r blue	2.00	1.75
15	"	"	240r violet	8.50	8.50



A₂

Red surcharge.

16	1871	A ₂	5r black	20	30
----	------	----------------	----------	----	----

Black surcharge.

17	1871	A ₂	5r black		
18	"	"	10r yellow	50	75
19	"	"	20r straw	50	65
20	"	"	25r rose	25	10
21	1872	"	50r green	60	60
22	"	"	80r orange	75	1.00
23	"	"	120r blue	1.50	1.50
24	1873	"	100r pale lilac	75	75
25	1874	"	240r mauve	10.00	10.00



A₃

Madeira 14 3/4 x 2 1/2mm, broad D.

Perforated 12 1/2 and 13.

Red Surcharge.

26	1876	A ₃	5r black	25	35
----	------	----------------	----------	----	----

Black surcharge.

27	1876	A ₃	10r yellow	50	75
28	"	"	15r brown	35	35
29	"	"	20r straw	40	65
30	"	"	25r rose	20	10
31	"	"	50r green	60	60
32	"	"	80r orange	75	1.00
33	"	"	100r lilac	75	75
34	"	"	120r blue	1.50	1.50
35	"	"	150r blue	2.50	2.50
36	"	"	240r mauve	10.00	10.00
37	"	"	300r mauve	2.50	2.50
38	1879	"	10r blue green	50	50
39	1880	"	10r yellow green	40	40
40	"	"	50r blue	65	65
41	"	"	150r yellow	7.50	4.00

NO. DATE. TYPE. VALUE. COLOR.

New. Used



No.	Date	Type	Value	Color	New	Used
42	1880	A4	25r	pearl	A5	30
43	1881	A5	5r	black	30	30
44	"	"	25r	gray	40	40
45	"	"	25r	lilac	40	40
46	"	"	50r	blue	40	40

NEWSPAPER STAMPS.



N1

Perforated 12 1/2 and 13.

101	1876	N1	2 1/2r	olive, black surcharge	10	10
-----	------	----	--------	------------------------	----	----

ENVELOPES.



E1

151	1879	E1	25r	blue, black surcharge	35	
152	"	"	50r	rose, black surcharge	60	

POSTAL CARDS.

JEFE POSTAL

PARA

PORTUGAL E HESPAHHA

a pessoa á qual se escrever, terra, rua e numero da porta.

PC1

201	1878	PC1	15r	brown, buff	25	
202	"	"	25r	rose	25	
203	1879	"	30r	brown (reply)	50	



NO. DATE. TYPE. VALUE. COLOR.

New. Used

POSTALE UNIVERSELLE
PORTUGAL
JEFE POSTAL



Le 12da de se escrever á direccao

PC2

204	1879	PC2	20r	blue, buff	40	
205	"	"	30r	green	40	
206	"	"	40r	blue (reply)	50	
207	1880	"	10r	brown	60	

MALTA, E.

12 PENCE — 1 SHILLING.

Perforated 14.



A1

1	1860	A1	1/2p	buff	1.50	1.00
2	"	"	1/2p	buff, bluish p	6.00	6.00

Watermarked Crown and C. C.

3	1863	A1	1/2p	buff	12	12
4	1864	"	1/2p	golden yellow	85	75

Perforated 12 1/2.

5	1864	A1	1/2p	buff	1.50	1.00
---	------	----	------	------	------	------

Perforated 12 1/2 x 14.

6	1884	A1	1/2p	buff	1.75	1.50
---	------	----	------	------	------	------

Perforated 14.

Watermarked Crown and C. A.

7	1882	A1	1/2p	yellow buff	8	10
---	------	----	------	-------------	---	----



A2



A3



A4

8	1885	A1	1/2p	green	3	3
9	"	A2	1p	rose	5	4
10	"	A3	2p	gray	10	6
11	"	A4	3 1/2p	blue	12	3
12	"	A3	4p	brown	18	8
13	"	"	1sh	lilac	50	12

NO.	DATE.	TYPE.	VALUE.	COLOR.	NEW.	USED	NO.	DATE.	TYPE.	VALUE.	COLOR.	NEW.	USED
							1	1886	A1	5c	on 20c red on green		
							2	"	A2	5c	on 20c red on green	25	
							3	"	A3	5c	on 20c red on green	12.00	
							4	1887	A4	15c	on 20c red on green		6
							5	"	A5	15c	on 20c red on green	6	6
													
14	1886	A5	5-h	rose	2.25	1.25							
REGISTRATION ENVELOPE.													
							21	1885	REt	2p	blue		15
													
27	1885	W1	½p	green		5							
POSTAL CARDS.													
OSTALE UNIVERSELLE LYA (MALTE)													
													
													
51	1884	PCt	1p	carmine		6							
52	"	"	2p	"	(reply)	12							
MARTINIQUE, W. I.													
100 CENTIMES = 1 FRANC.													
Perforated 14x13½.													
													
													
													
							9	1888	A9	15c	on 20c red on green	25	10
							10	"	"	15c	on 4c claret on lavender	5.00	
							11	"	A10	1c	on 2c brown on buff	4	
							12	"	"	5c	on 20c red on green	10	10
							13	"	"	5c	on 4c claret on lavender	5.00	
							14	"	"	1c	on 4c claret on lavender	8	
							15	1890	"	5c	on 10c black on lavender	10	10
							16	"	A9	15c	on 25c black on rose	10	10
							17	1891	A10	5c	on 30c brown on bistre	10	
							18	"	"	5c	on 35c black on orange	10	

No.	DATE.	TYPE.	VALUE.	COLOR.	NEW.	USED
19	1891	A10	5c	on 40c red on straw		10
20	"	A9	15c	on 75c carmine on rose		75



A10

21	1891	A11	1c	on 2c brown on buff		5
----	------	-----	----	---------------------	--	---



A11

*Unperforated.
Black surcharge.*

22	1891	A12	5c	on 15c black		5
23	"	"	15c	on 20c black		10
24	"	"	15c	on 30c black		10
25	1892	"	5c	on 5c black		10
<i>Red surcharge.</i>						
26	1891	A12	5c	on 10c black		10
27	"	"	5c	on 15c black		10
28	"	"	15c	on 20c black		10



A12



A12

Perforated 14x13½.

29	1892	A13	5c	on 25c black on rose		15
30	"	"	15c	on 25c black on rose		10
31	"	A14	5c	on 25c black on rose		15
32	"	"	15c	on 25c black on rose		25



A13

33	1892	A15	1c	black on blue		2
----	------	-----	----	---------------	--	---

No.	DATE.	TYPE.	VALUE.	COLOR.	NEW.	USED
34	1892	A15	2c	brown on buff		2
35	"	"	4c	claret on lavender		3
36	"	"	5c	green on greenish		3
37	"	"	10c	black on lavender		5
38	"	"	15c	blue		8
39	"	"	20c	red on green		3
40	"	"	25c	black on rose		10
41	"	"	30c	brown on bistre		12
42	"	"	40c	red on straw		18
43	"	"	50c	carmine on rose		20
44	"	"	75c	black on orange		30
45	"	"	1fr	bronze green on straw		40

UNPAID LETTER STAMPS.



U1

Red Surcharge.

101	1887	U1	1c	black		15
102	"	"	2c	"		15
103	"	"	3c	"		15
104	"	"	4c	"		15
105	"	"	5c	"		10
106	"	"	10c	"		5.00
107	"	"	15c	"		20
108	"	"	20c	"		20
109	"	"	30c	"		75
110	"	"	40c	"		
111	"	"	60c	"		
112	"	"	1fr	brown		1.00
113	"	"	2fr	"		2.00
114	"	"	5fr	"		4.00

ENVELOPES.

Stamp same type as adhesives.

151	1892	A15	5c	green		4
152	"	"	15c	blue		10

POSTAL CARDS.

MARTINIQUE.

CARTE POSTALE.

Ce côté est exclusivement réservé à l'adresse.
PC1

201 1882 PC1 black, pink

MARTINIQUE.

RTE POSTALE.

intérieur de la colonie..... 10 centimes.
 et les pays étrangers dans l'Union
 et pays de l'Union..... 10 centimes.

PC2

1 22-24

NO.	DATE.	TYPE.	VALUE.	COLOR.	NEW.	USED
202	1885	PC2	black,	blue green	50	
203	"	"	"	yellow green		
<i>Inscriptions below "Carte Postale" in two lines.</i>						
204	1885	PC2	black,	pink	25	
<i>Inscriptions below "Carte Postale" in one line.</i>						
205	1885	PC2	black,	blue green	50	
206	"	"	"	yellow green	40	
<i>Stamp same type as adhesives.</i>						
207	1893	A15	10c	black, grayish green		
208	"	"	20c	black, blue (reply)	12	
LETTER CARDS.						
<i>Stamp same type as adhesives.</i>						
251	1893	A15	15c	blue, gray	10	
252	"	"	25c	black, rose	15	

MAURITIUS, AF.

12 PENCE — 1 SHILLING.

100 CENTS — 1 RUPEE.



A1

1 1847 A1 1p orange

2 " " 2p blue



A2

3 1848 A2 1p red

4 " " 1p red, bluish p

5 " " 2p blue

6 " " 2p. blue, bluish p

7.50

7.50

12.00

12.00

These prices are for stamps in ordinary condition.

A3

7 1849 A3 red on blue p

8 1854 A4 4p green

9 1858 A3 red

10 " " blue

11 1859 " magenta

12 1858 " green

13 1859 A4 8p magenta



A4

10.00 5.00

25

10

6.00 2.25

35.00 17.50

NO.	DATE.	TYPE.	VALUE.	COLOR.	NEW.	USED
14	1858	A5	2p	blue		
15	"	A6	2p	blue		7.00
16	"	A7	1p	scarlet		12.00
17	"	"	2p	blue		5.00

14 1858 A5 2p blue

15 " A6 2p blue

16 " A7 1p scarlet

17 " " 2p blue



A8

18 1859 A8 6p blue

19 " " 1sh vermilion

20 1861 " 6p purple

21 " " 1sh green

Perforated.

22 1862 A8 6p slate

23 " " 1sh green

These stamps come perforated:

15, 15½, 15x14, 15x14½, 15x15½.



A9

Perforated 14.

24 1860 A9 1p lilac

25 " " 2p blue

26 " " 4p rose

27 " " 9p lilac

28 1862 " 6p green

29 " " 1sh buff

30 1863 " 6p lilac

31 " " 1sh green

1.00 75

7.50 50

5.00 85

4.00 1.25

8.50 2.50

6.00 2.00

5.00 2.50

7.50 3.50

Watermarked Crown and C. C.

32 1863 A9 1p brown

33 " " 2p blue

34 " " 3p vermilion

35 " " 4p rose

36 " " 5sh violet

37 1864 " 6p lilac

38 " " 1sh yellow

39 1865 " 6p green

39A 1865 " 5sh mauve

40 1870 " 1sh blue

12 8

25 6

35 25

50 8

3.00 1.25

2.00 75

1.50 18

1.25 12

3.00 1.25

2.50 50

No. DATE. TYPE. VALUE. COLOR. NEW. USED

41 1872 A9 9p green 2.50



A10

42 1872 A10 10p maroon 60 85

PROVISIONAL ISSUE.

Perforated 14.



A11



A12

43 1876 A11 1/2p on 9p lilac 18 60

Black surcharge.

44 " A12 1/2p " " " "

Red surcharge.

45 1876 A12 1/2p on 9p lilac



A13



A14

46 1876 A11 1/2p on 10p maroon 12

Watermarked Crown and C. C.

47 1877 A13 1/2p on 10p rose 8

48 " A14 1p on 4p rose 50

49 " " 1sh on 5sh mauve 5.00

49a " " 1sh on 5sh violet 5.00



A15



A16

50 1878 A15 2c maroon 6

51 " A16 4c on 1p brown 18 20

52 " " 8c on 2p blue 25 6

53 " " 13c on 3p vermilion 35 50

54 " " 17c on 4p rose 1.15 8

55 " " 25c on 6p slate blue 75 15

56 " " 38c on 9p lilac 1.00

57 " " 50c on 1sh green 85 11

58 " " 2r 50c on 5sh mauve 2.50 1.75

No. DATE. TYPE. VALUE. COLOR. NEW. USED

REGULAR ISSUE.

Perforated 14.



A17



A18



A19



A20



A21



A22



A23



A24



A25

Watermarked Crown and C. C.

59 1880 A17 2c brown 1.00

60 1879 A18 4c blue 6 2

61 1880 A19 8c blue 18 4

62 " A20 13c gray 2.00

63 " A21 17c rose 35 12

64 1879 A22 25c bistre 60 12

65 1880 A23 38c violet 1.00

66 " A24 50c green 85 60

67 " A25 2r 50c violet 2.00 1.25

Watermarked Crown and C. A.

68 1882 A17 2c brown 9 6

69 " A18 4c orange 50 25

70 1891 A19 8c blue 25 6

71 1883 A22 25c bistre 3 2

72 1885 A17 2c green 5 2

73 " A18 4c carmine 5 2



A26

74 1885 A26 16c chocolate 35 8

75 1887 A24 50c orange 40 12

NO. DATE. TYPE. VALUE. COLOR. NEW. USED

PROVISIONAL ISSUE.

Perforated 14.



A27



A28

Watermarked Crown and C. A.
Surcharge measures 14½mm.

76	1883	A27	16c on 17c rose	50	50
			Surcharge measures 15½mm.		
77	1883	A27	16c on 17c rose	50	50
			Watermarked Crown and C. A.		
78	1883	A28	16c on 17c rose	50	18



A29



A30

Watermarked Crown and C. A.

79	1885	A29	2c on 38c violet	50	40
80	1887	A30	2c on 13c grey	50	



A31



A32



A33

81	1891	A31	2c on 17c rose	2.00	
82	"	A32	2c on 38c violet	50	
83	"	A33	2c on 38c "	35	



A34



A35

Watermarked Crown and C. A.

84	1891	A34	2c on 4c carmine	8	4
85	1892	A35	1c on 2c violet	5	
86	"	A36	1c on 16c chocolate	10	

NO. DATE. TYPE. VALUE. COLOR. NEW. USED

REGULAR ISSUE.

Perforated 14.

Watermarked Crown and C. A.

87	1893	A17	1c violet	2	2
88	"	A26	15c chocolate	15	5

REVENUES USED FOR POSTAGE.



R1



R2

Perforated 14.

Watermarked Crown and C. A.

151	1889	R1	4c carmine and black	1.00	
152	"	R2	4c lilac and black	40	

ENVELOPES.



E1



E2

201	1861	E1	6p violet	60	
202	"	E2	9p chocolate	1 00	



E3

203	1863	E3	1sh yellow		
-----	------	----	------------	--	--



E4



E5

No.	DATE.	TYPE.	VALUE.	COLOR.	NEW.	USED
204	1873	E4	10p	maroon	1.50	
205	"	E5	1sh8p	blue	5.00	



E6



E7

206	1877	E6	6p on 10p	maroon	7.50	
207	"	E7	1sh on 1sh8p	blue	4.00	



E8



E9



E10

208	1878	E8	8c	blue	25	
209	"	E9	25c	violet	25	
210	"	E10	50c	maroon	1.25	



E11



E12

211	1879	E11	50c	maroon	75	
212	1882	E12	8c	blue	12	
213	1891	E11	50c	yellow	60	

No.	DATE.	TYPE.	VALUE.	COLOR.	NEW.	USED
-----	-------	-------	--------	--------	------	------

PROVISIONAL ISSUE.



E13

214	1890	E13	50c on 8c	blue, red and black surcharge	3.50	
-----	------	-----	-----------	-------------------------------	------	--



E14

215	1890	E14	50c on 8c	blue, red and black surcharge		
-----	------	-----	-----------	-------------------------------	--	--

REGISTRATION ENVELOPES.



RE1

251	1891	RE1	8c	ultramarine	20	
-----	------	-----	----	-------------	----	--



RE2

252	1893	RE2	12c	blue	20	
-----	------	-----	-----	------	----	--

NO. DATE. TYPE. VALUE. COLOR. NEW. USED
 POSTAL CARDS.

MAURITIUS

 LAND POST CARD
 PC1
 301 1879 PC1 2c maroon on white
 4.00 4.00

MAURITIUS POST CARD

 PC2
 302 1879 PC2 2c maroon on white
 75 75

ST CARD

 MAURITIUS
 ONLY TO BE THIS SIDE | L'ADRESSE SEULE DOIT ÊTRE MISE DE CE CÔTÉ DE LA CARTE
 PC3
 303 1879 PC3 2c brown
 4 10

UNION POSTALE UNIVERSELLE
ST CARD

 MAURITIUS
 ONLY TO BE THIS SIDE | L'ADRESSE SEULE DOIT ÊTRE MISE DE CE CÔTÉ DE LA CARTE
 PC4
 304 1880 PC4 6c green
 305 1883 " 12c violet (reply)
 12 20

ST CARD

 MAURITIUS
 ONLY TO BE THIS SIDE | L'ADRESSE SEULE DOIT ÊTRE MISE DE CE CÔTÉ DE LA CARTE
 PC5
 306 1880 PC5 8c blue
 PROVISIONAL ISSUE.
 60

ST CARD

 MAURITIUS
 ONLY TO BE THIS SIDE | L'ADRESSE SEULE DOIT ÊTRE MISE DE CE CÔTÉ DE LA CARTE
 PC6
 307 1880 PC6 4c on 8c blue
 15

ST CARD

 MAURITIUS
 ONLY TO BE THIS SIDE | L'ADRESSE SEULE DOIT ÊTRE MISE DE CE CÔTÉ DE LA CARTE
 PC7
 308 1885 PC7 2c on 8c blue
 1.00

NO. DATE. TYPE. VALUE. COLOR. NEW. USED

UNION POSTALE UNIVERSELLE
LITLUS (MAURICE)
ST. CARD

 ONLY TO BE THIS SIDE | L'ADRESSE SEULE DOIT ÊTRE MISE DE CE CÔTÉ DE LA CARTE
 PC8
 309 1885 PC8 2c on 6c green 60
 310 1885 PC8 2c on 6c green
 Union Postale Universelle not barred.
 311 1885 PC8 2c on 6c green 75.

MAYOTTE, AF.
 100 CENTIMES — 1 FRANCK.

AI
 Perforated 14x13½.
 1 1892 AI 1c black on blue 2
 2 " " 2c brown on buff 2
 3 " " 4c claret on lavender 3
 4 " " 5c green on greenish 3
 5 " " 10c black on lavender 5
 6 " " 15c blue 8
 7 " " 20c red on green 8
 8 " " 25c black on rose 10
 9 " " 30c brown on bistre 12
 10 " " 40c red on straw 18
 11 " " 50c carmine on rose 20
 12 " " 75c black on orange 30
 13 " " 1fr bronze green on straw 40

ENVELOPES.
 Stamp same type as adhesives.
 51 1892 A1 5c green 4
 52 " " 15c blue 10

POSTAL CARDS.
 Stamp same type as adhesives.
 101 1893 A1 10c black, grayish green 7
 102 " " 20c black, blue (reply) 12

LETTER CARDS.
 Stamp same type as adhesives.
 125 1893 A1 15c blue, gray 10
 126 " " 25c black, rose 15

MECKLENBURG SCHWERIN, E.
 48 SCHILLINGS — 1 THALER.

PREIMARKE

SCHILLINGE 3
 A1 A2

NO.	DATE	TYPE	VALUE	COLOR	NEW.	USED
1	1856	A1	1/4 s	red	1.75	1.00
2	"	A2	3/4 s	yellow	75	35
3	"	"	5 s	blue	2.50	2.50



A3

Reuled.

4	1864	A1	1/4 s	red	30 00	25 00
5	"	A3	1/4 s	red	25	35
6	"	A2	5 s	brown	1.75	2.50
7	1866	"	2 s	violet	85	2.50
8	"	"	2 s	lilac	1.00	12.50
9	"	"	3 s	yellow	35	75

ENVELOPES.



E1

Inscription in large capitals.

10	1856	E1	1 s	red	2.50	
11	"	"	1 1/2 s	green	2.50	
12	"	"	3 s	yellow	2.00	
13	"	"	5 s	blue	8.00	

Inscription in small capitals.

14	1860	E1	1 s	red	25	25
15	"	"	1 1/2 s	green	1.50	1.00
16	"	"	3 s	yellow	35	35
17	"	"	5 s	blue	5.00	4.00
18	1864	"	5 s	brown	1.00	1.00
19	1867	"	2 s	lilac	40	1.00

MECKLENBURG STRELITZ E.

50 SILBER GROSCHEN — 18 SCHILLINGS — 1 THALER.



A1

Perforated.

1	1864	A1	1/4 s. g.	orange	75	10.00
2	"	"	1/4 s. g.	green	60	10.00
3	"	"	1 s. g.	mauve	1.50	15.00
4	"	A2	1 s. g.	rose	60	3.50
5	"	"	2 s. g.	blue	25	3.50
6	"	"	3 s. g.	stone	20	6.00



A2

NO.	DATE	TYPE	VALUE	COLOR	NEW.	USED
ENVELOPES.						
<i>Same type as adhesives.</i>						
7	1864	A2	1 s. g.	rose	1.50	
8	"	"	2 s. g.	blue	2.00	
9	"	"	3 s. g.	stone	2.50	

MEXICO, N. A.

100 CENTAVOS — 1 PESO.



A1

Surcharged with district name.

White paper.

1	1856	A1	1/2 r	blue	50	12
					<i>Without surcharge</i>	35
2	"	"	1 r	yellow	35	8
3	"	"	2 r	green	30	6
4	"	"	2 r	rose (error)		
5	"	"	4 r	red	1.50	75
6	"	"	8 r	violet	4.00	3.00

District names found on the 1856 issue.

In Black.

Acapulco	Mexico
Aguascaltes	Monterrey
Apam	Morelia
Campeche	Oajaca
C. Bravos	Orizava
Cordova	Pachuca
Cuautitlan.	Puebla
Cuernavaca	Queretaro
Chalco	Saltillo
Chiapas	S. L. Potosi
Chihuahua	Soyaniquillpan
Durango	Sultepec
Guadalajara	Tabasco
Guanaajuato	Tampico
Hermosillo	Temascaltepec
Huejutla	Tixtlaguero
I. Del Carmen	Tlalpujahua
Ixtlahuaca	Toluca
Jalapa	Tula
Lagos	Tulancingo
Lerma	Veracruz
Mazatlan	Victoria
Maravatio	Yguala
Merida	Zacatecus

In Blue.

Apam	I. del Carmen
Chiapas	Saltillo

In Red.

Campeche	Pachuca
----------	---------

Colored paper.

7	1861	A1	1/2 r	black, buff p	75	75
					<i>Without surcharge</i>	60
8	"	"	1 r	black, green p	1.00	10
					<i>Without surcharge</i>	25

No.	DATE.	TYPE.	VALUE.	COLOR.	NEW.	USED
9	1861	A1	2r	black, pink p	50	8
				<i>Without surcharge</i>	10	
10	"	"	4r	black, yellow p	2.50	1.75
				<i>Without surcharge</i>	1.25	
11	"	"	8r	bl'k, red br'wn p	4.00	2.00
				<i>Without surcharge</i>	1.50	
12	"	"	2r	grayish green		20
				pink p		
13	"	"	4r	red, yellow p	2.50	1.50
14	"	"	8r	green, red br'wn p	3.50	2.50
				<i>Without surcharge</i>	2.50	

District names found on the 1861 issue.
In Black.

Acapulco	Merida
Aguascaltes	Mexico
Aguascalientes	Monterrey
Apam	Morelia
Campeche	Oajaca
Colima	Orizava
Cordova	Pachuca
Cuernavaca	Puebla
Chalco	Queretaro
Chiapas	S. L. Potosi
Chihuahua	Soyaniquilpan
Durango	Sultepec
Guadalajara	Tabasco
Guanajuato	Tampico
Hermosillo	Tixtla
Huejutla	Tlalpujahua
I. del Carmen	Toluca
Exlahuaca	Tula
Jalapa	Tulancingo
Lagos	Veracruz
Lerma	Vista de Tampas
Maravatio	Zacatecas
Mazatlan	

In Blue.
Guadalajara

HABILITADOS.

S. L. Potosi and Queretaro on 2 reales
Toluca and Sultepec on 1 real
Mexico and Lerma on 2 reales



A2

White wove paper.
Perforated 12.

15	1863	A2	1/2r	on 1r red	20	
16	"	A3	1r	red		
				<i>Without surcharge</i>		
17	"	"	2r	blue		
				<i>Without surcharge</i>	5	
18	"	"	4r	brown		
				<i>Without surcharge</i>	5	
19	"	"	1p	black		
				<i>Without surcharge</i>	8	

District names found on 1863 issue.

Chihuahua	Paso del Norte
Monterrey	Salt Ilo

No.	DATE.	TYPE.	VALUE.	COLOR.	NEW.	USED
-----	-------	-------	--------	--------	------	------



A4

Unperforated.

Surcharged with district name only.
Wove paper.

20	1864	A4	3c	brown	50.00	50.00
21	"	"	1/2r	brown	10.00	5.00
22	"	"	1/2r	gray	2.00	1.50
23	"	"	1/2r	lil c	1.50	1.00
				<i>Without surcharge</i>	30	
24	"	"	1r	blue	1.00	75
				<i>Without surcharge</i>	25	
25	"	"	1r	ultramarine	1.00	40
26	"	"	2r	orange	75	25
				<i>Without surcharge</i>	18	
27	"	"	2r	yell w	75	25
				<i>Without surcharge</i>	18	
28	"	"	4r	green	75	75
				<i>Without surcharge</i>	25	
29	"	"	8r	red	2.00	2.00
				<i>Without surcharge.</i>	75	

Ribbed or laid paper.

30	1864	A4	3c	brown		
31	"	"	1/2r	brown		
32	"	"	1/2r	gray		
33	"	"	1/2r	lilac		2.00
34	"	"	1r	blue		1.00
35	"	"	1r	ultramarine		50
36	"	"	2r	orange		40
37	"	"	2r	yellow		40
38	"	"	4r	green		1.00
39	"	"	8r	red		

District names found on the 1864 issue.

Aguascaltes	Morelia
Apam	Orizava
Barca	Pachuca
Cocula	Puebla
Cordova	Queretaro
Cuernavaca	S. L. Potosi
Chalco	Tampico
Guadalajara	Tepeji
Guanajuato	Tepeji
Hidalgo	Toluca
Jalapa	Tulancingo
Lagos	Veracruz
Lerma	Yguala
Merida	Zacatecas
Mexico	

HABILITADOS.

Mexico and Yguala on 2 reales yellow.

Surcharged with number and name of district and date.

Number and date in large Egyptian type.
Wove paper.

40	1864	A4	3c	brown	50.00	50.00
41	"	"	1/2r	brown	10.00	5.00
42	"	"	1/2r	lilac	1.50	1.00
43	"	"	1r	blue	1.00	75
44	"	"	1r	ultramarine	1.00	40

NO.	DATE.	TYPE.	VALUE.	COLOR.	NEW.	USED	NO.	DATE.	TYPE.	VALUE.	COLOR.	NEW.	USED
45	1864	A4	2r	yellow	75	25	167	Guadalajara	174	Pachuca			
46	"	"	2r	orange	75	25	168	Ixtlahuaca	175	Monterrey			
47	"	"	4r	green	2.00	75	169	?	176	Guanajuato			
48	"	"	8r	red	2.00	2.00	170	Puebla	177	Mexico			

Ribbed or laid paper.

49	1864	A4	3c	brown									
50	"	"	½r	brown									
51	"	"	½r	lilac		2.00							
52	"	"	1r	blue		1.00							
53	"	"	1r	ultramarine		50							
54	"	"	2r	yellow		40							
55	"	"	2r	orange		40							
56	"	"	4r	green		1.00							
57	"	"	8r	red									

District names of the 1864 issue, with number and date in large Egyptian type.

Aguascalientes	Orizava
Cordova	Pachuca
Cuautitlan	Puebla
Cuernavaca	Queretaro
Chalco	S. L. Potosi
Durango	Soyaniquilpan
Guadalajara	Tampico
Guanajuato	Tepeji
I. del Carmen	Tepic
Ixtlahuaca	Tlalpujshua
Jalapa	Toluca
Lagos	Tula
Mexico	Tulancingo
Monterrey	Veracruz
Morelia	Zacatecas

The following numbers show where each consignment was sent, the numbers running from 118 to 179:

118	Mexico	143	Tepeji
118	Guanajuato	144	Mexico
119	Mexico	145	Tampico
120	Puebla	146	Guadalajara
121	Cuernavaca	147	Puebla
122	Jalapa	148	Guanajuato
122	Mexico	149	Mexico
123	Mexico	150	?
124	Soyaniquilpan	151	Pachuca
125	Puebla	152	Vera Cruz
126	Orizava	153	Mexico
127	S. L. Potosi	154	Mexico
127	Toluca	154	S. L. Potosi
128	Vera Cruz	155	S. L. Potosi
129	Queretaro	156	Durango
130	Mexico	156	S. L. Potosi
131	Puebla	157	Toluca
132	Jalapa	157	Chalco
133	Cordova	158	?
134	Tlalpujshua	159	Orizava
135	Puebla	159	Cordova
136	Pachuca	160	Tulancingo
137	Chalco	161	Cuandamarcas
138	Mexico	162	Vera Cruz
139	Cuautitlan	163	Mexico
140	?	164	I. del Carmen
141	Morelia	165	Mexico
142	Mexico	166	Zacatecas

167	Guadalajara	174	Pachuca
168	Ixtlahuaca	175	Monterrey
169	?	176	Guanajuato
170	Puebla	177	Mexico
170	S. L. Potosi	178	Queretaro
171	Queretaro	178	Tula
172	Lagos	179	Puebla
173	Mexico		

HABILITADOS.

6	Tepic on 146 (Guadalajara)	on 2 reales
7	(?) on 167 (")	on 4 reales
8	(Tepic) on 167 (")	on 2 reales

Surcharged with number and name of district and date, or without name.

Date and number in small ordinary type.

Wove paper.

58	1864	A4	3c	brown	30.00	35.00
59	"	"	½r	gray	50	1.00
60	"	"	½r	lilac	50	40
61	"	"	1r	blue	40	10
62	"	"	1r	ultramarine	1.00	15
63	"	"	2r	yellow	35	6
64	"	"	2r	orange	35	6
65	"	"	4r	green	50	20
66	"	"	8r	red	1.50	1.50

Ribbed or laid paper.

67	1864	A4	3c	brown
68	"	"	½r	gray
69	"	"	½r	lilac
70	"	"	1r	blue
71	"	"	1r	ultramarine
72	"	"	2r	yellow
73	"	"	2r	orange
74	"	"	4r	green
75	"	"	8r	red

District names of the 1864 issue, with number and date in ordinary type.

Aguascalientes	Merida
Aguascaltes	Mexico
Allende	Monterrey
Apam	Morelia
Barca	Oajaca
Campeche	Orizava
Cocula	Pachuca
Cordova	Farral
Cuautitlan	Puebla
Cuernavaca	Queretaro
Chalco	Rio Florido
Chihuahua	Saltillo
Durango	S. L. Potosi
Guadalajara	Soyaniquilpan
Guanajuato	Tampico
Guaymas	Tepeji
Huejutla	Tepic
Iguala	Totuca
Yguala	Tula
Jalapa	Tulancingo
Lagos	Vera Cruz
Maravatio	Victoria
Matamoros	Zacatecas
Mazatlan	Zapotlan

NO. DATE. TYPE. VALUE. COLOR.

The following numbers will show where each consignment of the issues of 1864 to 1866 was sent, with number and date of ordinary type:

1864.

180	Vera Cruz	212	Monterrey
181	Saltillo	213	Puebla
182	Apam	214	Mexico
183	Mexico	215	Maravatio
184	?	216	Huejutla
185	Jalapa	217	Guanajuato
186	Morelia	218	Tampico
187	Toluca	219	Mexico
188	Mexico	220	Morelia
189	S. L. Potosi	221	S. L. Potosi
190	Puebla	221	Victoria
191	Orizava	222	(Campeche)
192	Mexico	223	Queretaro
193	Iguala	224	Mexico
194	Tampico	224	S. L. Potosi
195	Cordova	225	Vera Cruz
196	Mexico	226	S. L. Potosi
197	?	227	?
198	Queretaro	228	Apam
199	Cuernavaca	229	Mexico
200	Mexico	230	Jalapa
200	Aguascaltes	231	?
201	Guanajuato	232	Saltillo
201	Mexico	233	Durango
202	Aguascaltes	234	Mexico
203	Zacatecas	235	Pachuca
203	Vera Cruz	236	Mazatlan
204	Aguascaltes	237	Mexico
204	Zacatecas	238	Orizava
205	Mexico	239	Mexico
206	S. L. Potosi	240	Puebla
207	Guadalajara	241	Queretaro
208	Cordova	242	Vera Cruz
209	Mexico	243	Guadalajara
210	Pachuca	244	Zacatecas
211	?	244	Mexico

1865.

1	Mexico	21	Lagos
2	Vera Cruz	22	?
3	Mexico	23	Mexico
4	Toluca	24	Cocula
5	Mexico	24	Colima
6	Mexico	24	Guadalajara
7	Guanajuato	24	Zapotlan
8	Puebla	25	Apam
9	Mexico	26	Guanajuato
10	S. L. Potosi	27	Saltillo
11	Queretaro	28	Yguala
12	Chalco	29	Merida
13	Durango	30	Mexico
13	Morelia	31	I del Carmen
14	Tulancingo	31	Vera Cruz
15	Mexico	32	Orizava
15	Tepic	33	Queretaro
16	Mexico	34	?
17	Mexico	35	Orizava
17	Morelia	36	Mexico
18	Monterrey	37	Puebla
18	Zacatecas	38	Queretaro

NO. DATE. TYPE. VALUE. COLOR.

39	Cuernavaca	92	Guadalajara
40	Oajaca	92	Tepic
40	Oaxaca	92	Zapotlan
41	S. L. Potosi	93	Durango
42	Jalapa	94	Vera Cruz
43	Mexico	95	Cordova
44	Maravatio	96	Apam
45	Mexico	97	Mexico
46	Pachuca	98	Mexico
47	Toluca	99	Mexico
48	Mexico	100	Jalapa
49	Mexico	101	Guanajuato
50	?	102	Zacatecas
51	Cordova	103	Chalco
51	Mexico	104	Mexico
53	Guanajuato	105	Mexico
53	Vera Cruz	106	Mexico
54	Mexico	107	Pachuca
55	Guadalajara	108	Oaxaca
55	Colima	109	Morelia
55	Tepic	110	S. L. Potosi
55	Zapotlan	111	Mexico
56	Puebla	112	?
57	Queretaro	113	Tulancingo
58	Guanajuato	114	Orizava
59	Oaxaca	115	Puebla
59	Zacatecas	116	Guaymas
60	Mexico	117	Jalapa
61	Tula	118	Mexico
62	Tampico	119	Vera Cruz
63	Monterrey	120	Mexico
64	S. L. Potosi	121	Yguala
64	Zacatecas	122	Huejutla
65	Mexico	123	Toluca
66	?	124	Pachuca
67	Cuernavaca	125	Mexico
67	Pachuca	126	Mexico
68	Soyaniquilpan	127	Mexico
69	Mexico	128	Mexico
70	Mazatlan	129	Queretaro
71	Mexico	130	Guanajuato
72	Orizava	131	Cocula
73	Pachuca	131	Guadalajara
73	Saltillo	131	Puebla
74	Mexico	131	Zapotlan
75	?	132	Mexico
76	Mexico	133	Mexico
77	Mexico	134	Merida
78	Huejutla	135	S. L. Potosi
79	Apam	135	Matamoros (written)
80	Colima	135	
81	Maravatio	136	Mexico
82	Mexico	137	Guadalajara
82	S. L. Potosi	138	Puebla
83	S. L. Potosi	139	S. L. Potosi
84	Morelia	140	Orizava
85	Mexico	141	Durango
86	Queretaro	142	Mexico
87	Puebla	143	Morelia
88	Oaxaca	144	Cordova
89	Cordova	145	Cuernavaca
89	Vera Cruz	146	Jalapa
90	Mexico	147	Mexico
91	Toluca	148	Zacatecas
92	Cocula	149	Queretaro

NO. DATE. TYPE. VALUE. COLOR.

150	Mexico	188	Apam
151	Pachuca	189	Cordova
152	Vera Cruz	190	Puebla
153	Cuantitlan	191	Mazatlan
154	Mexico	192	Maravatio
155	Guadalajara	192	Mexico
155	Tepic	193	Mexico
155	Zapotlan	194	Guanajuato
156	Puebla	195	Chalco
157	Mexico	196	Vera Cruz
158	Guanajuato	197	Mexico
159	Oaxaca	198	Mexico
160	?	199	Pachuca
161	?	200	Tampico
162	Mexico	201	Orizava
163	Tampico	202	?
164	Campeche	203	Lagos
165	?	204	?
166	?	205	Tulancingo
167	Pachuca	206	Mexico
168	Lagos	206	S. L. Potosi
169	Allende	207	Tepic
169	Chihuahua	208	S. L. Potosi
169	Parial	209	Chalco
169	Rio Florido	210	Mexico
170	Guanajuato	211	Guadalajara
171	Mexico	211	Tepic
172	S. L. Potosi	211	Zapotlan
173	Saltillo	212	Cuernavaca
174	Queretaro	213	Mexico
175	?	213	Puebla
176	Toluca	214	Toluca
177	Mexico	215	Guanajuato
178	Vera Cruz	216	Puebla
179	Orizava	217	?
180	Colima	218	Mexico
181	?	219	?
182	Mexico	220	?
183	Yguala	221	?
183	Mexico	222	?
184	Queretaro	223	?
185	Cuernavaca	224	?
186	Apam	225	Vera Cruz
187	Mexico		

HABILITADOS.

1	Aguascaltes	1865 on	244 (Zacatecas)	1864
2	Zacatecas	1865	" 262 (")	1864
3	Jalapa, 4	"	42 (Jalapa)	1865
5	Aguascaltes	1865	" 244 (Zacatecas)	1864
1865	Jalapa, 5	"	42 (Jalapa)	1865
6	Jalapa	1865	" 42 (")	1865
1865	Jalapa, 8	"	42 (")	1865
1865	Jalapa, 8	"	100 (")	1865
1865	Jalapa, 11	"	100 (")	1865
13	Cocula	1865	" 243 (Guadalajara)	1864
14	?	1865	" 20 (Zacatecas)	1865
14	?	1865	" 244 (")	1864
1865	Jalapa, 14	"	146 (Jalapa)	1865
14	Toluca	1865	" 91 (Toluca)	1895
1865	Jalapa, 15	"	146 (Jalapa)	1865
15	Zapotlan	1865	" 243 (Guadalajara)	1864
1865	Jalapa, 15	"	100 (Jalapa)	1865
15	Jalapa	1865	" 117 (")	1865
16	(Mexico)	1865	" 47 Toluca	1865

NO. DATE. TYPE. VALUE. COLOR.

16	Mexico	1865 on	91 Toluca	1865
18	Aguascaltes	1865	" 20 (Zacatecas)	1865
19	Zacatecas	1865	" 204 (Zacatecas)	1864
21	Aguascaltes	1865	" 59 (")	1865
23	Zacatecas	1865	" 55 (")	1865
24	Aguascaltes	1865	" 20 (")	1865
25	Zacatecas	1865	" 202 (")	1864
27	Toluca	1865	" 102 (")	1865
32	Aguascaltes	1865	" 59 (")	1865
32	Agua-caltes	1865	" 202 (")	1864
34	Aguascaltes	1865	" 59 (")	1865
35	Durango	1865	" 14 (Tulancingo)	1865
1865	Jalapa, 40	"	100 (Jalapa)	1865
42	Zacatecas	1865	" 102 (Zacatecas)	1865
46	Aguascaltes	1865	" 102 (")	1865
49	?	1865	" 102 (")	1865
51	?	1865	" 102 (")	1865
53	Aguascaltes	1865	" 102 (")	1865
58	?	1865	" 102 (")	1865
62	?	1865	" 20 (")	1865
62	?	1865	" 102 (")	1865
73	?	1865	" 53 (Guanajuato)	1865
75	?	1865	" 148 Zacatecas	1885
77	Zacatecas	1865	" 148 Zacatecas	1865
82	Aguascaltes	1865	" 148 Zacatecas	1865
82	(Aguascaltes)	1865	" 59 Zacatecas	1865

1866.

1	Mexico	31	Mexico
2	Orizava	32	Orizava
3	Mexico	33	Queretaro
4	Guanajuato	34	Saltillo
5	Mexico	35	Mexico
5	Zacatecas	36	?
6	Vera Cruz	37	Puebla
7	Mexico	37	Toluca
8	Jalapa	38	Vera Cruz
8	Mexico	39	Lagos
9	Tampico	40	Mexico
10	Durango	41	Cordova
11	Guanajuato	42	Oaxaca
12	Orizava	43	Monterrey
13	Cordova	43	(Colima)
14	Lagos	44	(Colima)
15	Apam	45	Guanajuato
16	Morelia	46	S. L. Potosi
17	Mexico	46	Mexico
18	Merida	47	?
19	Jalapa	48	Mexico
19	Mexico	49	Zacatecas
20	Cocula	50	?
20	Guadalajara	51	Guadalajara
20	Tepic	51	Tepic
20	Zapotlan	51	Zapotlan
21	Tulancingo	52	Mexico
22	Puebla	53	Puebla
23	Jalapa	54	Zapotlan
24	Zacatecas	55	Mexico
25	Mexico	56	Mexico
26	Vera Cruz	57	S. L. Potosi
26	Guadalajara	58	Vera Cruz
27	Mexico	59	Mexico
28	S. L. Potosi	60	Guanajuato
29	?	61	Guaymas
30	Puebla	62	Mazatlan

No. DATE. TYPE. VALUE. COLOR.

63	?	97	S. L. Potosi
64	Mexico	98	Cuernavaca
65	Queretaro	99	Tulancingo
66	Morelia	100	Mexico
67	Durango	101	Queretaro
68	Mexico	102	Puebla
69	Jalapa	103	Orizava
70	Orizava	104	Vera Cruz
71	?	105	Mexico
72	Mexico	106	Mexico
73	Pachuca	106	Tlalpujahua
74	Pachuca	107	Guanajuato
75	Vera Cruz	108	Mexico
76	Chalco	109	Mexico
77	S. L. Potosi	109	Morelia
78	Mexico	110	Mexico
78	Vera Cruz	111	S. L. Potosi
79	Toluca	112	Orizava
80	?	113	Puebla
81	Mexico	114	Mexico
82	Zacatecas	115	Puebla
83	?	116	Tulancingo
84	?	117	Mexico
85	Apam	118	Puebla
86	Mexico	119	Guanajuato
87	?	120	Vera Cruz
88	Guanajuato	121	Queretaro
89	Mexico	122	(Colima)
90	Merida	123	?
91	Cuernavaca	124	S. L. Potosi
91	Vera Cruz	125	Vera Cruz
92	Guadalajara	126	Mexico
92	Tepec	127	Mexico
92	Zapotlan	128	Jalapa
93	Mexico	129	?
94	Vera Cruz	130	?
95	Oaxaca	131	Guadalajara
96	Maravatio		

HABILITADOS :

2	Aguascaltes	1866 on	5 (Zacatecas)	1865
2	Aguascaltes	1866 "	20 (")	1865
2	{ " }	1866 "	8 Jalapa	1866
2	{ " }	1866 "	42 Jalapa	1865
3	Zacatecas	1866 "	5 (Zacatecas)	1866
4	?	1866 "	8 Jalapa	1866
1866	?	4 "	8 "	1866
5	?	1866 "	8 "	1866
6	Jalapa	1866 "	8 "	1866
7	(Aguascaltes)	1866 "	204 Aguascaltes	1864
7	Aguascaltes	1866 "	59 (Zacatecas)	1865
7	Durango	1866 "	14 (Tulancingo)	1866
7	"	1866 "	10 (Durango)	1866
8	Jalapa	1866 "	23 (Jalapa)	1866
9	"	1866 "	69 (")	1866
10	"	1866 "	69 (")	1866
13	"	1866 "	69 (")	1866
14	"	1866 "	128 (")	1866
15	Durango	1866 "	41 (Mexico)	1865
15	Toluca	1866 "	79 (Toluca)	1866
16	Durango	1866 "	10 (Durango)	1866
17	"	1866 "	67 (")	1866
22	Zacatecas	1866 "	24 (Zacatecas)	1866
23	Aguascaltes	1866 "	24 (")	1866

No. DATE. TYPE. VALUE. COLOR.

New. Used

26	Zacatecas	1866 on	24 (Zacatecas)	1866
28	Aguascaltes	1866 "	24 (")	1866
30	Zacatecas	1866 "	24 (")	1866
31	Mexico	1866 "	49 (")	1866
32	Aguascaltes	1866 "	49 (")	1866
35	"	1866 "	24 (")	1866
37	Zacatecas	1866 "	24 (")	1866
40	Aguascaltes	1866 "	49 (")	1866
45	"	1866 "	24 (")	1866
46	"	1866 "	82 (")	1866
1866	?	59 "	90 (Merida)	1866



A5

*Wove paper.**Lithographed.**Surcharged with name of district.*

76	1866	A5	7c lilac
77	"	"	7c gray
78	"	"	13c blue
79	"	"	25c yellow
80	"	"	25c orange
81	"	"	50c green

District names on this issue,

Cordova	Puebla
Cuernavaca	Tampico
Mexico	

Surcharged with district name, number and date 1866 or 866, also with number and date only.

82	1866	A5	7c lilac	1.50	2.00
83	"	"	7c gray	1.50	2.00
84	"	"	13c blue	50	50
85	"	"	25c yellow	50	35
86	"	"	25c orange	1.00	40
87	"	"	50c green	50	1.00

District names of the 1866 issue.

Aguascalientes	Oaxaca
Apam	Orizava
Cocula	Pachuca
Cordova	Puebla
Cuernavaca	Queretaro
Chalco	S. L. Potosi
Durango	Soyaniquipam
Guadalajara	Tampico
Guanajuato	Tepeji
Ixtlahuaca	Tepec
Jalapa	Toluca
Lagos	Tula
Maravatio	Tulancingo
Merida	Veracruz
Mexico	Vguala
Morelia	Zapotlan

NO. DATE. TYPE. VALUE. COLOR.

List of the post-office numbers found on these stamps.

1	Mexico	58	S. L. Potosi
2	Mexico	59	Chalco
3	Puebla	60	?
4	Guanajuato	61	Veracruz
5	Veracruz	62	Orizava
6	Queretaro	63	Cuernavaca
7	Orizava	63	Veracruz
8	Cordova	64	?
9	Ixtlahuaca	65	?
10	Mexico	66	Mexico
11	Cuernavaca	67	?
12	S. L. Potosi	68	Zacatecas
13	Toluca	69	Chalco
14	Soysniquilpam	70	Mexico
15	Tepeji	71	S. L. Potosi
16	Morelia	73	Colima
17	Maravatio	73	S. L. Potosi
18	Durango	74	S. L. Potosi
19	Zacatecas	75	Guadalajara
20	Apam	76	Toluca
21	Tulancingo	77	Queretaro
22	Lagos	78	Apam
23	{ Mexico	79	Morelia
	{ Chalco	80	Mexico
24	Guanajuato	81	?
25	?	82	Puebla
26	?	83	{ Cuernavaca
27	?	83	{ Guanajuato
28	Mexico	84	?
29	Tula	85	Veracruz
30	Yguala	86	?
31	?	87	Mexico
32	Pachuca	88	Cuernavaca
33	Queretaro	89	Chalco
34	Apam	90	?
35	Oaxaca	91	Puebla
36	Cuernavaca	92	{ Guanajuato
37	Mexico	92	{ Mexico
38	Mexico	93	Mexico
39	Veracruz	94	S. L. Potosi
40	Orizava	95	Mexico
41	{ Cocula	96	Lagos
	{ Guadalajara	97	Cuernavaca
	{ Tepic	98	Saltillo
42	?	99	Mexico
43	Mexico	100	Mexico
44	Zapotlan	101	Mexico
45	Cordova	102	Zacatecas
46	Puebla	103	Queretaro
47	Guanajuato	104	Mexico
48	?	106	Orizava
49	Queretaro	107	Mexico
50	Morelia	108	Puebla
51	Jalapa	109	Guadalajara
52	Merida	110	Merida
53	Veracruz	114	Mexico
54	?	120	Mexico
55	?	127	Mexico
56	Aguascalientes	130	Mexico
57	?	139	Mexico

HABILITADOS:

1866 [Parral] 1 on 52 Merida 1866
 1866 [Parral] 1 " 52 (Merida) 1866

NO. DATE. TYPE. VALUE. COLOR. New. Used

2	Toluca	1866 on 13 (Toluca)	1866
17		1866 " 41 Jalapa	1866
23	Queretaro	" 46 (Puebla)	1866
33	Tepic	" 41 (Guadala- jara)	1866
1866		37 " 110 Merida	866
38	[Morelia]	" 50 (Morelia)	1866
44	Puebla	" 108 (Pu bla)	1866
56	Aguascalientes	1866 on 19 (Zacatecas)	1866
57	"	1866 " 19 Zacatecas	1866
70	"	1866 " 68 (Zaca'e- cas)	1866
72		1866 on 68 Zacat. cas	1866
58		1866 " 19 "	1866
71		1866 " 68 "	1866
1866		41 " 110 Merida	866
46		1866 " 51 Jalapa	1866
1866		36 " 110 Merida	866
1866		40 " 110 "	866

Engraved.

Surcharged with district name, number and date 866 or 867.

88	1866 A5	7c lilac	1.00
		Without surcharge	50
89	" "	13c blue	30
		Without surcharge	25
90	" "	25c brown	25
		Without surcharge	25
91	" "	50c green	2.00
		Without surcharge	65

District names found on this issue:

Apam	Orizava
Cordova	Puebla
Chalco	Queretaro
Guadalajara	Tepic
Guanajuato	Toluca
Jalapa	Tula
Merida	Veracruz
Mexico	Yguala
Morelia	

List of the post-office numbers found on this issue.

101	Veracruz	866	121	Morelia
102			122	
103	Queretaro		123	Puebla
104	Mexico		124	Orizava
105			125	Toluca
106			126	
107			127	Mexico
108	Puebla		128	Veracruz
109	Guadalajara		129	Chalco
110	Merida		130	Mexico
111	Mexico		131	
112	Guanajuato		132	
113	Tula		133	Puebla
114	Mexico		134	
115	Veracruz		135	Mexico
116			136	Mexico
117			137	Queretaro
118	Yguala		138	Cordova
119	Mexico		139	Mexico
120	Mexico			

NO.	DATE.	TYPE.	VALUE.	COLOR.	NEW.	USED
			867			
1	Mexico		11	Mexico		
2	Orizava		12	Mexico		
3	Mexico		13	Mexico		
4			14	Mexico		
5	Cordova		15	Mexico		
6	Mexico		16	Apam		
7	Puebla		17			
8	Mexico		18	Mexico		
9			19	Mexico		
10	Mexico					

PROVISIONAL ISSUE.



A8

Surcharged "Mexico" in Gothic type.

Colored wove paper.

92	1867	A6	½r	black, buff p		
93	"	"	1r	green p	60	
94	"	"	2r	pink p	40	50
95	"	"	4r	red, yellow p	2.00	
96	"	"	8r	black, red brown p	10.00	
97	"	"	8r	green, red brown p	15.00	

White wove paper.

98	1867	A6	4r	red		
<i>Thin bluish wove paper.</i>						
<i>Watermarked R. P. S. in the sheet.</i>						
98a	1867	A6	½r	gray	7.50	
99	"	"	1r	blue	5.50	
99a	"	"	2r	green	60	
100	"	"	4r	pink	2.50	



A7

Colored wove paper.

Thin figures of value without period.

6 CENT. 12 CENT.

25 CENT. 50 CENT.

100 CENT

Surcharged with district name, number and abbreviated date.

Unperforated.

101	1868	A7	6c	black, brown p	60	40
-----	------	----	----	----------------	----	----

NO.	DATE.	TYPE.	VALUE.	COLOR.	NEW.	USED
102	1868	A7	12c	black, green p	50	50
103	"	"	12c	black, brown p		
104	"	"	25c	blue, pink p	50	50
105	"	"	50c	black, yellow p	2.50	1.00
106	"	"	100c	black, brown p	5.00	2.50
107	"	"	100c	br'wn, br'wn p	10.00	10.00

Rounded sawtooth perforation.

108	1868	A7	6c	black, brown p	2.00	50
109	"	"	12c	black, green p	40	25
110	"	"	12c	black, brown p		
111	"	"	25c	blue, pink p	50	15
112	"	"	50c	black, yellow p		40
113	"	"	100c	black, brown p		1.25
114	"	"	100c	brown, brown p	10.00	7.50

Square perforation.

115	1888	A7	12c	black, green p	50	
-----	------	----	-----	----------------	----	--

116	"	"	25c	blue, pink p		
-----	---	---	-----	--------------	--	--

Regular perforation.

117	1868	A7	12c	black, green		
-----	------	----	-----	--------------	--	--

Thick figures of value with period.

6. CENT. 12. CENT.

25. CENT. 50. CENT.

100. CENT.

Surcharged with district name, number and abbreviated date.

Unperforated.

118	1868	A7	6c	black, brown p	20	15
119	"	"	12c	black, green p	8	5
120	"	"	25c	blue, pink p	30	5
121	"	"	50c	black, yellow p	1.00	75
122	"	"	100c	black, brown p	2.00	75

Rounded sawtooth perforation.

123	1868	A7	6c	black, brown p	75	30
124	"	"	12c	black, green p	25	25
125	"	"	25c	blue, pink p		
126	"	"	50c	black, yellow p		75
127	"	"	100c	black, brown p		

Square perforation.

128	1868	A7	6c	black, brown p	30	30
129	"	"	12c	black, green p	8	8
130	"	"	25c	blue, pink p	15	8
131	"	"	50c	black, yellow p		75
132	"	"	100c	black, brown p	2.00	2.00

Pin perforated 13, 14 or 15.

133	1868	A7	6c	black, brown p		50
134	"	"	12c	black, green p	30	30
135	"	"	25c	blue, pink p		15
136	"	"	50c	black, yellow p		75
137	"	"	100c	black, brown p		

Regular perforation 19.

138	1868	A7	25c	blue, pink p.		
-----	------	----	-----	---------------	--	--

District names and numbers of the 1868 issue.

In Black.

1	Mexico	3	Guadalajara
2	Veracruz	4	Puebla

No.	DATE.	TYPE.	VALUE.	COLOR.	NEW.	USED	No.	DATE.	TYPE.	VALUE.	COLOR.	NEW.	USED
5		S. L. Potosi	25	Acapulco			147	1872	A8	50c	black, yellow p		
6		Guanajuato	26	Campeche			148	"	"	100c	black, brown p		
7		Monterey	27	La Paz									
8		Mazatlan	28	Chiapas									
9		Matamoros	29	Tula d Tampas			149	1872	A8	6c	black, brown p		
10		Morelia		C. Victoria			150	"	"	12c	black, green p		
11		Colima		Camargo			151	"	"	25c	blue, pink p		
12		Queretaro	30	Saltillo			152	"	"	50c	black, yellow p		
13		Zacatecas	31	Ures			153	"	"	100c	black, brown p		
14		Jalapa	32	Tixtla									
15		Tulancingo	33	Huejutla			154	1872	A8	6c	black, brown p		
16		Toluca	34	Maravatio			155	"	"	12c	black, green p		
17		Pachuca	35	Tula			156	"	"	25c	blue, pink p		25
18		Orizava	36	Agascalientes			157	"	"	50c	black, yellow p		
19		Merida	37	Lagr.			158	"	"	100c	black, brown p		
20		Cordova	38	Tabasco									
21		Chihuahua	39	Tampico									
22		Durango	40	Tlaxcala									
23		Oaxaca	41	Guadalajara									
24		Cuernavaca											

In Blue.

5	S. L. Potosi	26	I. del Carmen
9	Matamoros	28	Chiapas

HABILITADOS.

Apam,	on type	I, Mexico,	1-69
"	"	II, "	1-70
"	"	II, "	1-71
"	"	II, "	1-69
Chalco,	"	"	1-
Cuautlan,	"	II, "	1-72
Ixtlahuaca,	"	II, Toluca,	16-70
Texcoco,	"	II, Mexico,	1-71
Vera Cruz,	"	II, Cuernavaca,	24-71
"	"	Morelia,	10-
"	"	Oaxaca,	23-



A8

*Surcharged "Anotado."**Surcharged with district name and number and abbreviated date.**Thick figures with period.**Unperforated.*

139	1872	A8	6c	black, brown p		
140	"	"	12c	black, green p	75	
141	"	"	25c	blue, pink p	50	2.50
142	"	"	50c	black, yellow p		
143	"	"	100c	black, brown p		

Rounded sawtooth perforation.

144	1872	A8	6c	black, brown p		
145	"	"	12c	black, green p		
146	"	"	25c	blue, pink p		

147	1872	A8	50c	black, yellow p		
148	"	"	100c	black, brown p		
				<i>Pin Perforated.</i>		
149	1872	A8	6c	black, brown p		
150	"	"	12c	black, green p		
151	"	"	25c	blue, pink p		
152	"	"	50c	black, yellow p		
153	"	"	100c	black, brown p		
				<i>Square perforation.</i>		
154	1872	A8	6c	black, brown p		
155	"	"	12c	black, green p		
156	"	"	25c	blue, pink p		
157	"	"	50c	black, yellow p		
158	"	"	100c	black, brown p		

*District names and numbers of this issue.**In black.*

1	Mexico	17	Pachuca
2	Vera Cruz	21	Chihuahua
4	Puebla	22	Durango
5	S. L. Potosi	23	Oaxaca
6	Guanajuato	24	Cuernavaca
7	Monterey	25	Acapulco
8	Mazatlan	28	Chiapas
10	Morelia	33	Huejutla
11	Colima	34	Maravatio
12	Queretaro	37	Lagos
13	Zacatecas	39	Tampico
15	Tulancingo	41	Guadalajara
16	Toluca		

In blue.

9 Matamoros



A9

*Surcharged with district name and number and abbreviated date.**Vertically laid paper.**Unperforated.*

159	1872	A9	12c	blue	25.00
160	"	"	25c	red	40.00
161	"	"	50c	yellow	

Pin perforated.

162	1872	A9	12c	blue	
163	"	"	25c	red	

District names and numbers on these stamps.

1	Mexico	36	Saltillo
2	Acapulco	51	Zacatecas
16	Guadalajara		

*White wove paper, watermarked "Papel Sellado" in the sheet.**Unperforated.*

164	1872	A9	6c	green	7.50
165	"	"	12c	blue	3.00
166	"	"	25c	red	4.00

No.	DATE.	TYPE.	VALUE.	COLOR.	NEW.	USED	No.	DATE.	TYPE.	VALUE.	COLOR.	NEW.	USED
167	1872	A9	50c	yellow			2		Acapuico	27	Merida		
168	"	"	50c	blue			3		Aguascalientes	28*	Monterey		
169	"	"	100c	gray violet	15.00	15.00	4		Apam	29	Morelia		
				<i>Pin perforated.</i>			5*		Campeche	30*	Oaxaca		
170	1872	A9	6c	green					I. del Carmen	31*	Orizava		
171	"	"	12c	blue			6		Chalco	32	Otumba		
172	"	"	25c	red			7*		Chiapas	33*	Pachuca		
173	"	"	50c	yellow			8*		Chihuahua	34*	Puebla		
174	"	"	100c	gray violet			9		Colima	35*	Queretaro		
				<i>Square perforation.</i>			10		Cordova	36	Saltillo		
175	1872	A9	6c	green			11		C. Bravos	37	S. L. Potosi		
176	"	"	12c	blue	5.00	5.00			Tixtla	38	Tabasco		
177	"	"	25c	red			12*		C. Victoria	39	Tacubaya		
178	"	"	50c	yellow			13		Cuautitlan	40*	Tampico		
179	"	"	50c	blue	5.00		14		Cuernavaca	41	Tepeji		
180	"	"	100c	gray violet	15.00		15*		Durango	42	Tepic		

District names and numbers on these stamps.

1	Mexico	28	Monterey
2	Acapuico	29	Morelia
9	Colima	21	Orizava
11	Tixtla	34	Puebla
12	C. Victoria	35	Queretaro
15	Durango	36	Saltillo
16	Guadalajara	37	S. L. Potosi
17		40	Tampico
18	Guajuato	44	
20	Jalapa	46	Toluca
22	Lagos	50	Vera Cruz
25	Matamoros	51	Zacatecas
27	Merida		

*Unwatermarked.
Unperforated.*

181	1872*	A9	6c	green	25	35
182	"	"	12c	blue	5	5
183	"	"	25c	red	10	8
184	"	"	50c	yellow		75
185	"	"	50c	orange		75
186	"	"	50c	blue		
187	"	"	100c	lilac	2.00	75
				<i>Without surcharge</i>	1.00	
188	"	"	100c	gray violet	2.00	1.00

Pin perforated 13, 14, 15.

189	1872	A9	6c	green		
190	"	"	12c	blue		50
191	"	"	25c	red		20
192	"	"	50c	yellow		
193	"	"	50c	orange		
194	"	"	100c	lilac		
195	"	"	100c	gray violet		

Square perforation.

196	1872	A9	6c	green	75	
197	"	"	12c	blue	15	25
198	"	"	25c	red	20	10
199	"	"	50c	yellow		1.00
200	"	"	50c	orange		1.00
201	"	"	50c	blue		
				<i>Without surcharge</i>	50	
202	"	"	100c	lilac	1.00	1.50
203	"	"	100c	gray violet	1.00	1.50

Perforated in points.

204	1872	A9	12c	blue		
205	"	"	25c	red		

District names and numbers of the 1872 issue.

1* Mexico 26* Mazatlan

2	Acapuico	27	Merida
3	Aguascalientes	28*	Monterey
4	Apam	29	Morelia
5*	Campeche	30*	Oaxaca
	I. del Carmen	31*	Orizava
6	Chalco	32	Otumba
7*	Chiapas	33*	Pachuca
8*	Chihuahua	34*	Puebla
9	Colima	35*	Queretaro
10	Cordova	36	Saltillo
11	C. Bravos	37	S. L. Potosi
	Tixtla	38	Tabasco
12*	C. Victoria	39	Tacubaya
13	Cuautitlan	40*	Tampico
14	Cuernavaca	41	Tepeji
15*	Durango	42	Tepic
16*	Guadalajara	43	Texcoco
17*	Guaymas	45*	Tlaxcala
18*	Guajuato	46	Toluca
19	Huejutla	47	Tula
20	Jalapa	48	Tulancingo
21	Jilotepec	49*	Ures
22	Lagos	50*	Vera Cruz
23	Lapaz	51*	Zacatecas
24	Maravatio	52	Guajuato
25	Matamoros		

*Names marked * exist perforated.*



A10

A11

A12



A13



A14

Perforated 12.

Surcharged with district name and number and abbreviated date; date and number are far apart in lower part of stamp.

White wove paper.

206	1874	A10	5c	brown	20	15
207	"	A11	10c	black	10	6
208	"	A10	25c	blue	8	3
209	"	A12	50c	green	1c	10
210	"	A13	100c	carmine	12	12
				<i>Close vertically laid paper.</i>		
211	1874	A10	5c	brown	8	8
212	"	A11	10c	black	5	4

NO.	DATE.	TYPE.	VALUE.	COLOR.	NEW.	USED	NO.	DATE.	TYPE.	VALUE.	COLOR.	NEW.	USED
213	1874	A10	25c	blue	15	15	49	Ures	55	Tepic			
214	"	A12	50c	green	20	20	51	Zacatecas	61	Cordova			
215	"	A13	100c	carmine	50	50	53	Cocula					
<i>Close horizontally laid paper.</i>													
216	1874	A10	25c	blue		10.00	12	C. Victoria	32	Orizava			
<i>Wide horizontally laid paper.</i>													
217	1874	A11	10c	black	10	10	24	Maravatio					
218	"	A10	25c	blue	8	8							<i>In Red.</i>
<i>Wove paper, watermarked "Papel Sellado"</i>													
<i>in the sheet.</i>													
219	1874	A10	5c	brown									HABILITADO.
220	"	A11	10c	black	2.00								S. L. Potosi and Puebla.
221	"	A10	25c	blue	3.00	3.00							<i>District names and numbers found on Papel</i>
222	"	A12	50c	green	3.00								<i>Sellado watermarked stamps.</i>
223	"	A13	100c	carmine	3.00		1	Mexico	30	Oaxaca			
<i>Close vertically laid paper, watermarked "Papel Sellado" in the sheet.</i>													
224	1874	A10	5c	brown	2.00		5	Campeche	31	Orizava			
225	"	A11	10c	black	5.00		7	Chiapas	33	Pachuca			
226	"	A10	25c	blue	3.00		8	Chihuahua	34	Puebla			
227	"	A12	50c	green	5.00		10	Cordova	35	Queretaro			
228	"	A13	100c	carmine			11	C. Bravos	36	Saltillo			
<i>Close horizontally laid paper, watermarked "Papel Sellado" in the sheet.</i>													
228a	1874	A10	25c	blue	25.00		12	C. Victoria	37	S. L. Potosi			
<i>District names and numbers of 1884 issue.</i>													
<i>In Black.</i>													
1	Mexico	32	Otumba				13	Cuautlan	49	Ures			
2	Acapulco	33	Pachuca				14	Cuernavaca	50	Vera Cruz			
3	Agascalientes	34	Puebla				15	Durango	51	Zacatecas			
4	Apam	35	Queretaro				16	Guadalajara	52	Guanajuato			
5	Campeche	36	Saltillo				19	Huejutla	53	Cocula			
5	I. del Carmen	37	S. L. Potosi				20	Jalapa	55	Tepic			
6	Chalco	38	Tabasco				23	La Paz	56	Parral			
8	Chihuahua	39	Tacubaya				26	Mazatlan	58	Tuxpan			
9	Colima	40	Tampico				27	Merida	59	Tula de T			
10	Cordova	41	Tepeji				28	Monterey	61	Cordova			
11	C. Bravos	42	Tepic				29	Morelia					
12	C. Victoria	43	Texcoco										1878-1883.
13	Cuautlan	44	Tixtla										I. FOR INLAND POSTAGE.
14	Cuernavaca	45	Tlaxcala										<i>Surcharged with district name and number</i>
15	Durango	46	Toluca										<i>and abbreviated date.</i>
16	Guadalajara	47	Tula										<i>Date and number close together either at top or</i>
17	Guaymas	48	Tulancingo										<i>bottom of stamp.</i>
18	Guanajuato	49	Ures										<i>White wove paper.</i>
19	Huejutla	50	Vera Cruz				229	1878	A14	4c	orange	15	15
20	Jalapa	51	Zacatecas				230	"	A10	5c	brown	25	25
21	Jilotepec	52	Guanajuato				231	"	A11	10c	black	20	20
22	Lagos	53	Cocula				232	"	"	10c	orange	5	4
23	La Paz	54	C. Guzman				233	"	A10	25c	blue	15	15
24	Maravatio	55	Tepic				234	"	A12	50c	green	40	40
25	Matamoros	56	Parral				235	"	A13	100c	carmine	50	50
26	Mazatlan	57	Tehuacan										<i>Vertically laid paper.</i>
27	Merida	58	Tuxpan				236	1878	A14	4c	orange	15	25
28	Monterey	59	Tula de T				237	"	A10	5c	brown	8	8
29	Morelia	60	Zamora				238	"	A11	10c	orange	10	10
30	Oaxaca	61	Cordova				239	"	A10	25c	blue	8	1
31	Orizava						240	"	A12	50c	green	15	15
<i>In Blue.</i>													
4	Apam	27	Merida				241	"	A13	100c	carmine	20	20
7	Chiapas	30	Oaxaca										<i>Horizontally laid paper, narrow lines.</i>
9	Colima	31	Orizava				242	1878	A11	10c	orange	50	50
10	Cordova	35	Pachuca										<i>Horizontally laid paper, wide lines.</i>
11	C. Bravos	34	Puebla				243	1878	5c	brown	2.50	75	
16	Guadalajara	36	Saltillo										<i>Wove paper, watermarked "Papel Sellado"</i>
19	Huejutla	39	Tacubaya										<i>in the sheet.</i>
25	Matamoros	48	Tulancingo				244	1878	A10	25c	blue		
<i>Vertically laid paper, watermarked "Papel Sellado" in the sheet.</i>													
245	"	A13	100c	carmine	3.00								<i>Thin wove paper.</i>
246	1878	A13	100c	carmine	5.00		247	1883	A14	4c	orange	25	15
<i>Thin wove paper.</i>													
247	1883	A14	4c	orange	25	15	248	"	A10	5c	brown	15	10
248	"	A10	5c	brown	15	10	249	"	A11	10c	orange	15	8
249	"	A11	10c	orange	15	8							

NO. DATE.	TYPE.	VALUE.	COLOR.	NEW.	USED	NO. DATE.	TYPE.	VALUE.	COLOR.	NEW.	USED
250	1883	A10	25c	blue	15	5	22	Orizava	44	Mascota	
251	"	A12	50c	green	25	15	23	Oaxaca	53	Acapulco	
252	"	A13	100c	carmine	40	20	25	Monterey	55	Colima	

District names and numbers of this issue.

In black.

1	Zamora	29	Maravatio
2	Zacatecas	30	La Paz
3	Vera Cruz	31	Lagos
4	Ures	32	Jilotepec
4	Hermosillo	32	Soyaniquilpan
5	Tulancingo	33	Jalapa
6	Tula de T	34	Parral
7	Tula	35	Huejutla
8	Tuxpan	36	Guanajuato
8	Tuspan	37	Guadalajara
9	Toluca	38	Durango
10	Tehuacan	39	Chihuahua
11	Texcoco	40	Chiapas
12	Tepic	41	Chalco
13	Tlaxcala	42	Cordova
14	Tampico	43	C. Guzman
16	Tabasco	44	Cocula
17	S. L. Potosi	44	Mascota
18	Saltillo	45	Cuernavaca
19	Queretaro	46	Cuscutlan
20	Puebla	47	C. Victoria
21	Pachuca	48	C. Bravos
22	Orizava	49	Colima
23	Oaxaca	50	Campeche
24	Morelia	51	Apam
25	Monterrey	52	Agascalientes
25	Monterey	53	Acapulco
26	Merida	54	Mexico
27	Mazatlan	55	Colima
28	Matamoros		

In blue.

1	Zamora	29	Maravatio
2	Zacatecas	30	La Paz
7	Tula	32	Jilotepec
8	Tuxpan	35	Huejutla
8	Tuspan	36	Guanajuato
9	Toluca	37	Guadalajara
10	Tehuacan	38	Durango
11	Texcoco	39	Chihuahua
12	Tepic	40	Chiapas
13	Tlaxcala	41	Chalco
14	Tampico	42	Cordova
15	Tacuhaya	43	C. Guzman
16	Tabasco	44	Cocula
19	Queretaro	44	Mascota
20	Puebla	45	Cuernavaca
21	Pachuca	47	C. Victoria
22	Orizava	49	Colima
22	Orizaba	50	Campeche
23	Oaxaca	51	Apam
27	Mazatlan	53	Acapulco
28	Matamoros		

In Red.

2	Zacatecas	28	Matamoros
7	Tula	29	Maravatio
8	Tuxpan	30	La Paz
8	Tuspan	36	Guanajuato
10	Tehuacan	38	Durango
14	Tampico	39	Chihuahua

1	Zamora	25	Monterey
2	Zacatecas	26	Merida
4	Hermosillo	27	Mazatlan
8	Tuxpan	29	Maravatio
9	Toluca	30	La Paz
12	Tepic	36	Guanajuato
14	Tampico	37	Guadalajara
19	Queretaro	39	Chihuahua
20	Puebla	44	Cocula
22	Orizava	47	C. Victoria
24	Morelia		

In Violet.

8	Tuxpan		
---	--------	--	--

In Brown.

In Green.

District names and numbers found on Papel Sellado watermarked stamps.

3	(Vera Cruz)	24	(Morelia)
12	(Tepic)	26	(Merida)
15	(Tacubaya)	29	(Maravatio)
20	(Puebla)	33	Jalapa
21	(Pachuca)	35	Huejutla
22	(Orizava)	39	Chihuahua
23	Oaxaca		

II. FOR FOREIGN POSTAGE.



A15

Surcharged with district name and number and abbreviated date.

Perforated 12.

White wove paper.

253	1879	A15	1c	brown	1.00	1.00
254	"	"	2c	violet	1.00	1.00
255	"	"	5c	orange	50	50
256	"	"	10c	blue	1.00	1.00
257	"	"	25c	carmine		
248	"	"	50c	green		
259	"	"	85c	purple		
260	"	"	100c	black		

Vertically laid paper.

261	1879	A15	1c	brown	5	5
262	"	"	2c	violet	15	15
263	"	"	5c	orange	5	5
264	"	"	10c	blue	10	8
265	"	"	25c	carmine	20	15
				<i>Without surcharge</i>	8	
266	"	"	50c	green	75	75
				<i>Without surcharge</i>	12	
267	"	"	85c	purple	1.00	1.25
				<i>Without surcharge</i>	25	

No.	DATE.	TYPE.	VALUE.	COLOR.	NEW.	USED	No.	DATE.	TYPE.	VALUE.	COLOR.	
268	1879	A15	100c	black	1.25	1.75						
				<i>Without surcharge</i>		25					<i>In violet.</i>	
				<i>Thin wove paper.</i>			1	Zamora	25		Monterrey	
269	1882	A15	1c	brown		15	2	Zacatecas	26		Merida	
270	"	"	2c	slate			4	Hermosillo	27		Mazatlan	
				<i>Without surcharge</i>		50	8	Tuxpan	29		Maravatio	
271	"	"	2c	violet		20	9	Toluca	30		La Paz	
272	"	"	5c	orange		10	12	Tepic	36		Guanajuato	
				<i>Without surcharge</i>		3	14	Tampico	37		Guadalajara	
273	"	"	10c	blue		15	19	Queretaro	39		Chihuahua	
				<i>Without surcharge</i>		3	20	Puebla	44		Cocula	
274	"	"	10c	brown			24	Morelia				
				<i>Without surcharge</i>		10			<i>In Blue.</i>			
275	"	"	25c	rose	1.50	1.50	2	Zacatecas	27		Mazatlan	
				<i>Without surcharge</i>		15	5	Tulancingo	29		Maravatio	
276	"	"	25c	red brown			7	Tula	30		La Paz	
				<i>Without surcharge</i>		30	8	Tuxpan	32		Jilotepec	
277	"	"	50c	green	1.00		8	Tuspan	35		Huejutla	
				<i>Without surcharge</i>		40	9	Toluca	36		Guanajuato	
278	"	"	85c	purple			10	Tehuacan	37		Guadalajara	
				<i>Without surcharge</i>		75	12	Tepic	38		Durango	
279	"	"	100c	black	2.00	2.00	13	Tlaxcala	39		Chihuahua	
				<i>Without surcharge</i>		50	14	Tampico	40		Chiapas	
							15	Tacubaya	41		Chalco	
							19	Queretaro	44		Mascota	
							20	Puebla	49		Colima	
							22	Orizava	50		Campeche	
							22	Orizaba	51		Apam	
							23	Oaxaca	53		Acapulco	
											<i>In Brown.</i>	
							8	Tuxpan				
									<i>In Green.</i>			
							23	Oaxaca	29		Maravatio	
HABILITADOS:												
							(Vera Cruz)	383	01		(Chihuahua)	3679
							Toluca	982	"		Mexico	5482
							"	"	"		(Zacatecas)	282
							"	"	"		(Saltillo)	1880
							(Toluca)	"	"		(Queretaro)	1981
							Toluca	"	"		Chihuahua	3980
							(Toluca)	"	"		(Chihuahua)	"
							(Tepic)	1283	"		(Vera Cruz)	379
							{	"	"		"	382
							{	"	"		(Monterrey)	2581
							{	"	"		Mexico	5481
							Tampico	1482	"		(La Paz)	3080
							(Tampico)	"	"		Mexico	5482
							{	"	"		(Vera Cruz)	381
							Tampico	"	"		"	"
							"	"	"		(Queretaro)	1981
							"	"	"		(Pachuca)	2181
							"	"	"		"	2180
							"	"	"		(Chihuahua)	3981
							"	"	"		Durango	3880
							Queretaro	1982	"		(Pachuca)	2181
							(Puebla)	2082	"		(Tampico)	1481
							{	"	"		Queretaro	1980
							{	"	"		(Queretaro)	1980
							Puebla	"	"		Mexico	5481
							"	"	"		"	5482
							(Puebla)	2082	"		Mexico	5482
							Puebla	"	"		(Pachuca)	2181
							(Puebla)	"	"		(Durango)	3881
							Puebla	"	"		(La Paz)	3080
							"	"	"		(Durango)	3880

District names and numbers of this issue.

In black.

1	Zamora	31	Lagos
2	Zacatecas	32	Jilotepec
3	Vera Cruz	32	Soyaniquillpam
4	Ures	33	Jalapa
4	Hermosillo	34	Pafral
5	Tulancingo	35	Huejutla
6	Tula de T	36	Guanajuato
7	Tula	37	Guadalajara
8	Tuxpan	38	Durango
8	Tuspan	39	Chihuahua
11	Texcoco	40	Chiapas
12	Tepic	41	Chalco
14	Tampico	42	Cordova
16	Tabasco	43	C. Guzman
17	S. L. Potosi	44	Cocula
18	Saltillo	44	Mascota
19	Queretaro	45	Cuernavaca
20	Puebla	46	Cuautitlan
21	Pachuca	47	C. Victoria
23	Oaxaca	48	C. Bravos
24	Morelia	49	Colima
25	Monterrey	50	Campeche
25	Monterrey	51	Apam
26	Merida	52	Aguascalientes
27	Mazatlan	53	Acapulco
28	Matamoros	54	Mexico
29	Maravatio	55	Colima
30	La Paz		
<i>In red.</i>			
2	Zacatecas	29	Maravatio
7	Tula	30	La Paz
8	Tuxpan	36	Guanajuato
8	Tuspan	38	Durango
10	Tehuacan	39	Chihuahua
14	Tampico	44	Mascota
23	Oaxaca	53	Acapulco
25	Monterrey	55	Colima
26	Merida		

No.	DATE.	TYPE.	VALUE.	COLOR.	No.	DATE.	TYPE.	VALUE.	COLOR.	NEW.	USED.	
(Monterey)	2583	on		Chihuahua	3981							
Monterey	"	"		(Campeche)	5081				<i>Surcharged with district name, number and abbreviated date.</i>			
"	"	"		Mexico	5481				<i>Perforated 12.</i>			
"	"	"		(Zacatecas)	279				<i>Thin wove paper.</i>			
"	"	"		"	280	1882	A16	2c	green	15	15	
"	"	"		(Durango)	3880				<i>Without surcharge</i>	10		
(Mazatlan)	2782	"		(La Paz)	3079	281	"	3c	red	10	8	
"	"	"		"	3080				<i>Without surcharge</i>	5		
"	"	"		Mexico	5482	282	"	6c	blue	10	8	
"	"	"		Queretaro	1980				<i>Without surcharge</i>	5		
"	"	"		"	1980	283	"	A15	12c	brown	10	10
"	"	"		(Tula de T)	680				<i>Without surcharge</i>	5		
"	"	"		(Vera Cruz)	381	284	"	18c	red brown	15	15	
"	"	"		(Durango)	3881				<i>Without surcharge</i>	5		
"	"	"		(Chihuahua)	3981	284a	"	24c	violet	20	20	
"	"	"		(Chihuahua)	3980				<i>Without surcharge</i>	8		
"	"	"		"	3980	285	"	50c	yellow	3.00	3.00	
"	"	"		(Zacatecas)	281	286	"	100c	orange	3.00	3.00	
"	"	"		(Saltillo)	1880							
"	"	"		(Huejutla)	3581				<i>District names and numbers of this issue.</i>			
(Jalapa)	3383	"		Jalapa	3382				<i>In black.</i>			
(Chihuahua)	3983	"		(Vera Cruz)	381	1	Zamorá	31	Lagos			
Campeche	5083	"		(Monterey)	2581	3	Vera Cruz	32	Soyaniquilpan			
(Campeche)	"	"		Merida	2682	4	Hermosillo	33	Jalapa			
Campeche	"	"		(Guadalajara)	3782	5	Tulancingo	34	Parral			
"	"	"		"	3782	6	Tula de T	35	Huejutla			
(Campeche)	"	"		Chihuahua	3982	7	Tula	37	Cuadajajara			
Campeche	"	"		Mexico	5479	8	Tuxpan	39	Chihuahua			
"	"	"		"	5482	8	Tuspan	40	Chiapas			
(Campeche)	"	"		(Queretaro)	1981	11	Texcoco	41	Chalco			
Campeche	"	"		(Cuautilan)	4680	12	Tepic	42	Cordova			
"	"	"		(Saltillo)	1880	14	Tampico	43	C. Guzman			
"	"	"		"	1881	16	Tehuasco	44	Mascota			
(Campeche)	"	"		"	1880	17	S. L. Potosi	45	Cuernavaca			
"	"	"		"	1880	18	Saltillo	46	Cuautilan			
Mexico	5482	"		(Zacatecas)	280	19	Queretaro	47	C. Victoria			
"	"	"		Zacatecas	279	20	Puebla	48	C. Bravos			
"	"	"		(Saltillo)	1881	21	Pachuca	49	Colima			
"	5483	"		"	1880	23	Oaxaca	50	Campeche			
"	"	"		(")	1880	24	Morelia	51	Apam			
"	"	"		Tampico	1481	25	Monterey	52	Aguascalientes			
"	"	"		Merida	2682	26	Merida	53	Acapulco			
"	"	"		(Guadalajara)	3782	27	Mazatlan	54	Mexico			
"	"	"		(Durango)	3881	28	Matamoros	55	Colima			
"	5482	"		(Chihuahua)	3982	29	Maravatio					
"	"	"		Mexico	5481			<i>In Red.</i>				
(Mexico)	"	"		"	5481	2	Zacatecas	29	Maravatio			
Mexico	5483	"		"	5481	7	Tula	30	La Paz			
"	"	"		Toluca	982	8	Tuxpan	36	Guanajuato			
"	"	"		(Tula de T)	680	8	Tuspan	38	Durango			
						10	Tehuacan	39	Chihuahua			
						23	Oaxaca	44	Mascota			
						25	Monterey	53	Acapulco			
						26	Merida	55	Colima			
									<i>In Violet.</i>			
						2	Zacatecas	25	Monterey			
						8	Tuxpan	26	Merida			
						9	Toluca	29	Maravatio			
						12	Tepic	30	La Paz			
						14	Tampico	36	Guanajuato			
						19	Queretaro	37	Cuadajajara			
						20	Puebla	39	Chihuahua			
						24	Morelia					



At 6

NO.	DATE.	TYPE.	VALUE.	COLOR.	NEW.	USED	NO.	DATE.	TYPE.	VALUE.	COLOR.	NEW.	USED
<i>In Blue.</i>													
5		Tulancingo	32	Jilotepec			316	1885	A17	1c	pale green	4	2
8		Tuxpan	35	Huejutla			317	"	"	2c	carmine	5	3
8		Tuspan	36	Guanajuato			318	"	"	3c	yellow brown	8	5
9		Toluca	37	Guadalajara			319	"	"	4c	red	15	10
12		Tepic	38	Durango			320	"	"	5c	blue	10	3
13		Tlaxcala	39	Chihuahua			321	"	"	6c	brown	12	6
15		Tacubaya	40	Chiapas			322	"	"	10c	orange	20	2
19		Queretaro	41	Chalco			323	"	"	10c	yellow	50	3
20		Puebla	44	Mascota			324	"	"	12c	brown	25	20
22		Orizava	50	Campeche			325	"	"	25c	blue	50	30
22		Orizaba	51	Apam			<i>Horizontally laid paper.</i>						
27		Mazatlan	53	Acapulco			326	1885	A17	1c	pale green		50
30		La Paz					327	"	"	2c	carmine	1.00	50
<i>In Brown.</i>													
8		Tuxpan					328	"	"	3c	yellow brown		1.00
<i>In Green.</i>													
24		Maravatio					329	"	"	4c	red		75
HABILITADOS.													
(Hermosillo)		483 on (Orizava)		2283			330	"	"	5c	blue		75
(Huejutla)		3583 " (Cuautitlan)		4683			331	"	"	6c	brown		75
Jalapa		3383 " (Jalapa)		3382			332	"	"	10c	orange		1.00
							333	"	"	10c	yellow		1.00
							334	"	"	12c	brown		2.00
							335	"	"	25c	blue		1.50



A17
Without surcharge.
Perforated 12.
Wove paper.

287	1884	A17	1c	green	3	2
288	"	"	2c	"	5	2
289	"	"	3c	"	8	3
290	"	"	4c	"	10	2
291	"	"	5c	"	12	2
292	"	"	6c	"	20	2
293	"	"	10c	"	25	8
294	"	"	12c	"	40	8
295	"	"	25c	"	50	8
296	"	"	50c	"	1.00	15
297	"	"	1p	blue	2.50	2.50
298	"	"	2p	"	3.50	1.50
299	"	"	5p	"	8.00	3.00
300	"	"	10p	"	15.00	
<i>Horizontally laid paper.</i>						
301	1884	A17	1c	green	20	10
302	"	"	2c	"	20	10
303	"	"	3c	"		20
304	"	"	4c	"		10
305	"	"	5c	"		10
306	"	"	6c	"		10
307	"	"	10c	"	50	10
308	"	"	12c	"		40
309	"	"	20c	"		50
310	"	"	25c	"		25
311	"	"	50c	"		1.00
312	"	"	1p	blue	1.75	50
313	"	"	2p	"		
314	"	"	5p	"		
315	"	"	10p	"		



A18
Wove paper.

336	1886	A18	1c	green	2	2
337	"	"	2c	carmine	4	2
338	"	"	3c	lilac	6	3
339	"	"	4c	"	8	3
340	"	"	5c	blue	10	2
340a	"	"	6c	lilac	12	5
341	"	"	10c	"	20	2
342	"	"	12c	"	50	50
343	"	"	20c	"	50	50
344	"	"	25c	"	50	20
345	1887	"	3c	scarlet	6	2
346	"	"	4c	"	8	3
347	"	"	6c	"	12	3
348	"	"	10c	"	20	2
349	"	"	20c	"	40	5
350	"	"	25c	"	50	5
<i>Pin perforated.</i>						
351	1886	A18	1c	green		25
352	"	"	2c	carmine		25
353	"	"	5c	blue		5
354	"	"	10c	brown lilac		5
355	1887	"	10c	scarlet		5
<i>Wove paper ruled with blue lines on face or reverse of stamp.</i>						
<i>Perforated 12.</i>						
356	1888	A18	1c	green	30	15
357	"	"	2c	carmine		25
358	"	"	3c	scarlet		
359	"	"	5c	blue		20

No.	DATE.	TYPE.	VALUE.	COLOR.	NEW.	USED	No.	DATE.	TYPE.	VALUE.	COLOR.	NEW.	USED
360	1888	A18	10c	scarlet	50	8	390	1891	A18	2c	carmine	8	6
361	"	"	20c	"			391	"	"	3c	vermilion	25	15
<i>Pin perforated.</i>													
362	1888	A18	1c	green	25	10	392	"	"	4c	"	20	10
363	"	"	2c	carmine	1.00	20	393	"	"	5c	blue	25	5
364	"	"	3c	scarlet			394	"	"	10c	vermilion	25	8
365	"	"	5c	blue	20	4	<i>Unwatermarked.</i>						
366	"	"	10c	brown lilac	30	4	<i>Wove paper.</i>						
367	"	"	10c	scarlet		8	395	1892	A18	2c	vermilion		3
368	"	"	20c	"			396	"	"	3c	"		2

PROVISIONAL ISSUE.



A19

*Wove paper.**Perforated 12.*

369 1888 A19 1c on 2c carmine 50 50

Pin perforated.

370 1888 A19 1c on 2c carmine

*Wove paper, ruled with blue lines.**Perforated 12.*

371 1888 A19 1c on 2c carmine 2.50

Pin perforated.

372 1888 A19 1c on 2c carmine

REGULAR ISSUE.

*Laid paper.**Perforated 12.*

373 1891 A18 5c blue

*Watermarked "Correos E. U. M." on every horizontal line of ten stamps.**Perforated 12.**Wove paper.*

374 1891 A18 1c yellow green 3 2

375 " " 2c carmine 5 2

376 " " 3c vermilion 25 10

377 " " 4c " 15 4

378 " " 5c blue 15 2

379 " " 6c vermilion 20 4

380 " " 10c " 2 2

381 " " 20c " 8 8

382 " " 25c " 8 8

383 1892 " 1c blue green 3 2

384 " " 2c vermilion 5 3

385 " " 5p scarlet 9.00

386 " " 5p green

388 " " 10p scarlet 17.50

388 " " 10p green

Vertically laid paper.

389 1891 A18 1c green 6 5

395	1892	A18	2c	vermilion		3
396	"	"	3c	"		2
397	"	"	4c	"		2
398	"	"	6c	"		3
399	"	"	10c	"		2
400	"	"	20c	"		5
401	"	"	25c	"		5

UNPAID LETTER STAMPS.

Celaya.

U₂*Perforated.*501 1891 U₁ 20c red, bluish paper

Vera Cruz.

U₂*Perforated.*502 1891 U₂ 20c red, bluish p503 " U₃ 20c red, green ground-workU₃

Mexico.

U₄*Perforated.*504 1891 U₄ 20c red, bluish p 50

NO.	DATE.	TYPE.	VALUE.	COLOR.	NEW.	USED	NO.	DATE.	TYPE.	VALUE.	COLOR.	NEW.	USED
							551	1875	PM1	10c	yellow p		10
							552	"	"	25c	"		15
							553	"	"	35c	"		20
							554	"	"	50c	"		20
							555	"	"	60c	"		25
							556	"	"	75c	"		35
							557	"	"	85c	"		35
							558	"	"	100c	"		35
							559	"	PM2	2c	black		5
							560	"	"	5c	"		
							561	"	"	10c	"		6
							562	"	"	12c	"		6
							563	"	"	20c	"		6
							564	"	"	25c	"		15
							565	"	"	35c	"		20
							566	"	"	50c	"		25
							567	"	"	60c	"		15
							568	"	"	75c	"		20
							569	"	"	85c	"		20
							570	"	"	100c	"		35

U5

Rouletted.

U6

505 1892 U5 10c black, green quadrille
506 " U6 20c deep green, brown
groundwork



U7

Perforated.

507 1892 U7 20c mauve
508 " " 14c on 20c mauve,
black surcharge



U8

509 1892 U8 8c green 25
510 " " 20c red 15
511 " " no value, mauve 20

PORTE DE MAR.



PM1



PM2

Same, numerals larger.

571	1875	PM2	5c	black	10
572	"	"	25c	"	35
573	"	"	35c	"	
574	"	"	50c	"	10
575	"	"	60c	"	
576	"	"	100c	"	10



PM3

577	1880	PM3	2c	brown	5
578	"	"	5c	yellow	5
579	"	"	10c	red	5
580	"	"	25c	blue	5
581	"	"	50c	green	5
582	"	"	100c	violet	5

OFFICIAL STAMPS.



O1

*Perforated 12.**Wove paper.*

601	1884	O1	bright red		25
602	1887	"	brown	5	5
603	1889	"	vermillion		10
604	1893	"	green	5	5

No.	DATE	TYPE	VALUE	COLOR	NEW.	USED	No.	DATE	TYPE	VALUE	COLOR	NEW.	USED
<i>Horizontally narrow laid paper.</i>													
605	1884	O1		bright red	15	3	803	1886	A18	1c	bronze green	4	
606	1889	"		vermillion	5	5	804	"	"	2c	carmine	6	5
<i>Horizontally wide laid paper.</i>													
607	1884	O1		bright red	10	5	805	1893	A18	1c	green		
608	1887	"		brown		10	806	"	"	2c	carmine		

ENVELOPES.



No.	DATE	TYPE	VALUE	COLOR	NEW.	USED
701	1874	E1	10c	green	10	8
702	"	"	25c	blue	10	5
703	1879	"	4c	pale red	12	10
704	1882	"	5c	chocolate	50	50
705	"	"	5c	green (error)	2.00	
706	"	"	10c	green, surcharged		
				Habilitado	75	75
707	"	"	25c	blue, surcharged		
				Habilitado	1.25	1.25
708	1883	"	10c	chocolate and b'wn violet(5x5)	1.50	
709	"	"	15c	chocolate and green (5x5x5)		
710	"	"	25c	chocolate and green(5x10x10)	1.00	
711	"	"	25c	blue, straw p		
712	"	"	25c	yellow p		
713	"	"	25c	mauve p		

Stamp same type as adhesives of corresponding dates.

714	1884	A17	10c	green	25	10
715	1885	"	3c	"		
716	"	"	6c	"	35	25
717	"	"	12c	"		35
718	"	"	20c	"	50	25
719	"	"	24c	" (12x12)		
720	"	"	25c	"		
721	"	"	48c	" (25x20x3)		
722	"	"	4c	red	1.00	
723	"	"	5c	blue	25	
724	"	"	6c	brown	1.00	
725	"	"	10c	yellow	25	10
726	"	"	12c	brown	1.00	
727	1886	A18	5c	blue		
728	"	"	10c	lilac	25	5
729	"	"	20c	lilac	50	10
730	"	"	40c	" (20x20)		
731	1888	"	4c	scarlet	12	
732	"	"	6c	"	20	
733	"	"	10c	"	25	5
734	"	"	12c	"	35	
735	"	"	20c	"	60	10

WRAPPERS.

Stamp same type as adhesives of corresponding dates.

801	1886	A17	1c	bronze green	4	
802	"	"	2c	red	8	

OFFICIALLY SEALED.



OS1

901	1885	OS1		brown		10
<i>Same, but "Mexico D. F." erased.</i>						
902	1885	OS1		brown		25



OSa

903	1888	OS2		brown		10
-----	------	-----	--	-------	--	----



OS2

904	1889	OS3		brown		
905	1890	"		mauve		
<i>Same, but "Mexico D. F." erased.</i>						
906	1889	OS3		brown		



OS4

907	1892	OS4		Mexico, D. F., dull mauve		15
908	"	"		Chihuahua, red brown		

NO. DATE. TYPE. VALUE. COLOR. NEW. USED



909 1892 OS5 rose 10
910 1893 " brown 3

OFFICIAL ENVELOPES.

Stamp same type as official adhesives of same date.

1001 1884 O1 bright red 10
1002 1886 " red on yellow p
POSTAL CARDS.

UN POSTALE UNIVERSELLE
(MEXIQUE)
POSTAL UNIVERSAL MEXICO.

No.	Date	Type	Value	Color	New	Used
1101	1879	PC1		black, gray		
1102	"	"		green		
1103	"	"		violet		
1104	"	"		brick red		
1105	"	"		brown		
1106	"	"		buff		
1107	"	"		blue, salmon		
1108	"	"		rose		
1109	"	"		buff		
1110	"	"		lilac		
1111	"	"		pale brown		
1112	"	"		green		
1113	"	"		sea green		
1114	"	"		yellow		
1115	"	"	15	rose lilac		
1116	"	"	15	gray		
1117	"	"		carmine, cream		
1118	"	"		rose lilac		
1119	"	"	15	rose		
1120	"	"		dark blue		
1121	"	"	15	light blue		
1122	"	"		sea green		
1123	"	"	15	light green		
1124	"	"		yellow		
1125	"	"		golden yellow		
1126	"	"		white		
1127	"	"		gray		
1128	"	"		buff, straw		
1129	"	"		pink, rose		
1130	"	"		yellow gray		

N. POSTAL UNIVERSAL



PC2

NO. DATE. TYPE. VALUE. COLOR. NEW. USED

Impression in blue.

With district number and abbreviated date in upper left corner.

1131 1882 PC2 1x1c brown, lilac 2.50
1132 " " 1x1c " rose 2.50
1133 " " 1x1c " buff 2.50
1134 " " 1x1c " blue 2.50
1135 " " 2x1c lilac & brown, buff

1136 " " 2x1c lilac & brown, blue

1137 " " 2x1c lilac & brown, rose

1138 " " 2x1c lilac & brown, lilac

1139 " " 2x2c brown; buff

Without date and number.

1140 1882 PC2 1x2c lilac & brown, buff

1141 " " blue buff

N. POSTAL UNIVERSAL



PC3

With date and number.

1142 1882 PC3 3c red, buff 30

1143 " " 3x2c red and green, buff 50

Without date and number.

1144 1882 PC3 3c red, buff 25

1145 " " 3x2c red and green, buff 50

1146 " " blue, buff



PC4

1147 1884 PC4 5c green and carmine, buff

POSTAL MEXICANO
BIETA POSTAL

PC5

Ruled lines 11mm apart.

1148 1884 PC5 5c green and black, buff

No. DATE. TYPE. VALUE. COLOR. NEW. USED

Ruled lines 13mm. apart.

1149 1884 PC5 5c green and black, buff
 1150 " " " black, buff

TARJETA POSTAL
 MEXICO

1151 1884 PC6 black, buff

POSTAL MEXICANO
 TARJETA POSTAL.
 CARTE POSTALE.



1152 1884 PC7 3c green and black, buff

POSTAL MEXICANO
 TARJETA POSTAL.



1153 1885 PC8 2c green and black, buff

1154 " " " black, buff
 1155 1886 " 4c carmine and black, buff (reply)

1156 " " " 10c blue and black, buff (reply)

Same with "Servicio Interior" at sides.

1157 1886 PC8 10c blue and black, buff (reply)

POSTAL MEXICANO
 Tarjeta Postal.
 CARTE POSTALE.



1158 1885 PC9 3c red brown and black, buff 18

1159 1886 " 2c carmine and black, buff "

1160 " " 4c carmine and black, buff (reply) 25

1161 " " 6c red brown and black, buff (reply) 30

POSTAL MEXICANO
 Tarjeta Postal.



PC10

No. DATE. TYPE. VALUE. COLOR. NEW. USED

1162 1886 PC10 5c blue and black, buff

POSTAL MEXICANO
 SERVICIO INTERIOR



1163 1886 PC11 5c blue and black, buff

1164 " " 5c blue and red, buff

1165 " " 5c blue and brown, buff

1166 " " 5c blue and blue, buff

1167 " " green, buff

TARJETA POSTAL
CARTE
 UNION POSTAL UNIVERSAL UNION POSTAL

Señor

1168 1886 PC12 blue, buff
 1168a " " brown "

POSTAL MEXICANO
 Tarjeta Postal.



1169 1886 PC13 5c blue and black, buff 1.25

POSTAL MEXICANO



TARJETA POSTAL - CARTE POSTALE.



1170 1886 PC14 2c carmine and black, buff 12

1171 " " 3c lilac and black, buff 15

1172 " " 5c blue and black, buff 25

1173 1889 PC14 2c carmine and black, buff 25

1174 " " 3c scarlet and black, buff 25

PC14

*S of Señor is open.**S of Señor is closed.*

No.	DATE.	TYPE.	VALUE.	COLOR.	NEW.	USED	No.	DATE.	TYPE.	VALUE.	COLOR.	NEW.	USED
1175	1889	PC14	5c	blue and black, buff		35							



UNION POSTALE UNIVERSELLE
PC15

1176	1888	PC15	2c	carmine and blue		
1177	"	"	3c	lilac and blue		
1178	"	"	3c	scarlet and blue		



PC16

1179	1889	PC16	2c	carmine and rose, rose		
1180	"	"	3c	scarlet and rose, rose		
1181	"	"	2c	carmine and blue, lilac		
1182	"	"	3c	scarlet and blue, lilac		



TARJETA POSTAL.

PC17

1183	1890	PC17	2c	carmine and blue, white		
1184	"	"	5c	blue and red, white		



TARJETA POSTAL - CARTE POSTALE.

PC18

1185	1890	PC18	2c	carmine and green, white		10
1186	"	"	3c	scarlet and green, white		



TARJETA POSTAL - CARTE POSTALE.

1187	1891	PC19	2c	carmine and green, white		
1188	"	"	3c	scarlet and green, white		



TARJETA POSTAL.

1189	1891	PC20	5c	blue and red, white		
------	------	------	----	---------------------	--	--



UNION POSTALE UNIVERSELLE
POSTAL MEXICANO
Carte Postale.

PC21

1190	1891	PC21	2c	carmine and green, white		8
------	------	------	----	--------------------------	--	---



UNION POSTALE UNIVERSELLE
POSTAL MEXICANO
Carte Postale.

PC22

1191	1891	PC22	3c	scarlet and green, white		15
------	------	------	----	--------------------------	--	----



POSTAL MEXICANO
POSTAL

PC23

1192	1891	PC23	5c	blue and red, white		
Same, but inscription in frame in double lined letters.						
1193	1891	PC21	2c	carmine and green, white		
1194	"	PC22	3c	scarlet and green, white		
1195	"	PC23	5c	blue and red, white		

NO. DATE. TYPE. VALUE. COLOR. NEW. USED

Same, but "Tarjeta Postal" in antique instead of gothic type and inscription in frame in parenthesis.

1196 1892 PC21 2c carmine and green, bluish white

1197 " " 2c carmine and green, rosy white

SERVICIO POSTAL MEXICANO

TARJETA POSTAL



PC24

1198 1892 PC24 5c blue and carmine, white

SERVICIO POSTAL MEXICANO

TARJETA POSTAL



PC25

1199 1892 PC25 5c blue and red, white

POSTALE UNIVERSELLE
MEXIQUE
POSTAL UNIVERSAL MEXICO

PC26

1200 1892 PC26 2c carmine and pink, rose

1201 " " 2c carmine and pink, green

1202 " " 2c carmine and pink, blue green

1203 " " 2c carmine and pink, lavender

1204 " " 2c carmine and pink, yellow

1205 " " 2c carmine and pink, cream

1206 " " 2c carmine and carmine, lavender

1207 " " 2c carmine and blue, blue green

1208 " " 2c carmine and black, reddish buff

NO. DATE. TYPE. VALUE. COLOR. NEW. USED

TARJETA * MEXICANO

AL.—CARTE POSTALE.



1209 1893 PC27 2c red and green, white

1210 " " 2c vermilion and green, white

1211 " " 5c blue and green, white

LETTER CARDS.

SERVICIO POSTAL MEXICANO.



TARJETA-CARTA.

LC1

1401 1884 LC1 10c green, white 35

1402 1886 " " 4c vermilion, buff

1403 " " 4c " white

1404 " " 10c orange " 30



TARJETA CAR

Sinor

LC2

1405 1886 LC2 blue, white

SERVICIO POSTAL MEXICANO.



TARJETA-CARTA.

LC3

1406 1890 LC3 4c scarlet, buff 12

1407 " " 10c " rose 25

Guadalajara.



Wave Paper.

1	1867	A1	Medio r	white p	30.00
2	"	"	Un r	blue p	20.00
3	"	"	un r	gray p	15.00
4	"	"	un r	dark blue p	15.00
5	"	"	un r	white p	25.00
6	"	"	un r	rose p	20.00
7	"	"	2r	green p	6.00

NO.	DATE.	TYPE.	VALUE.	COLOR.	NEW.	USED	NO.	DATE.	TYPE.	VALUE.	COLOR.	NEW.	USED
8	1867	A1	2r	white p		25.00							
9	"	"	2r	rose p		12.50							
10	"	"	2r	dark blue p			62	1868	A1	2r	lilac		
11	"	"	4r	white p		30.00	63	"	"	2r	ro-e p		
12	"	"	4r	rose p		12.00							
13	"	"	4r	blue p		15.00							
14	"	"	Un p	lilac p			64	1868	A1	Un r	green p	2.00	4.00
15	"	"	un p	lilac p	10.00		65	"	"	2r	lilac p	2.00	3.50
16	"	"	un p	rose p									
				<i>Perforated.</i>									
17	1867	A1	Medio r	white p			66	1868	A1	Un r	green p		
18	"	"	Un r	blue p									
19	"	"	un r	dark blue p			67	1868	A1	2r	lilac p	2.00	
20	"	"	un r	white p									
21	"	"	2r	green p									
22	"	"	2r	rose p			68	1868	A1	2r	lilac p		
23	"	"	4r	rose p									
24	"	"	Un p	lilac p									
25	"	"	un p	lilac p			69	1868	A1	Un r	green p	2.00	5.00
26	"	"	un p	rose p			70	"	"	2r	lilac p	2.00	5.00
				<i>Quadrille paper.</i>			71	"	"	2r	rose p	10.00	10.00
27	1867	A1	Un r	blue p									
28	"	"	2r	green p	5.00	5.00							
29	"	"	2r	rose p	6.00								
30	"	"	4r	blue p	2.00	5.00							
31	"	"	4r	white p	7.50								
32	"	"	Un p	rose p	6.00								
33	"	"	un p	lilac p	2.00	6.00							
				<i>Perforated.</i>									
34	1867	A1	2r	green p									
35	"	"	2r	rose p									
36	"	"	4r	blue p									
37	"	"	Un p	lilac p									
				<i>Oblong quadrille paper.</i>									
38	1867	A1	Un r	blue p		7.50							
39	"	"	un r	white p									
40	"	"	4r	blue p									
				<i>Perforated.</i>									
41	1867	A1	Un r	blue p									
				<i>Laid batonne paper.</i>									
42	1867	A1	Un r	green p	2.00								
43	"	"	Un r	blue p									
44	"	"	2r	green p									
45	"	"	2r	rose p	5.00	7.50							
46	"	"	4r	blue p	2.00								
47	"	"	4r	white p	10.00								
48	"	"	Un p	rose p	10.00								
49	"	"	Un p	lilac p	2.00								
				<i>Perforated.</i>									
50	1867	A1	Un r	blue p									
51	"	"	2r	green p									
52	"	"	2r	rose p									
53	"	"	4r	blue p									
54	"	"	Un p	lilac p									
				<i>Laid paper.</i>									
55	1867	A1	2r	ro-e p									
56	"	"	2r	green p									
57	"	"	4r	rose p									
				<i>Perforated.</i>									
58	1867	A1	2r	rose p									
59	"	"	2r	green p									
				<i>Wave paper.</i>									
60	1868	A1	2r	lilac p	10.00								
61	"	"	2r	rose p									



1 1867 A1 25c blue
2 " " 50c "

Chiapas.



1 1867 A1 1/2r slate blue p
2 " " 1r green p
3 " " 2r rose p
4 " " 4r rose p
5 " " 8r pink p

Cuernavaca.



A1

No. DATE. TYPE. VALUE. COLOR. NEW. USED

1 1867 A1 (2r) black

Monterey.



A1

1 1867 A1 5c black

Patzcuaro.



A1

Wove paper.

1 1868 A1 (2r) blue p

Oblong quadrille paper.

2 1865 A1 (2r) blue p

Zacatecas.



A1

1 1867 A1 1r blue p

2 " " 2r "

The authenticity of the Cuernavaca, Patzcuaro and Zacatecas is still doubted by many authorities.

MODENA, E.

100 CENTESIMI — I LIRA.



A1

1	1852	A1	5c green p	15	20
2	"	"	10c rose p	15	15
3	"	"	15c yellow p	12	15
4	"	"	25c buff p	12	15
5	"	"	40c blue p	18	35
<i>Watermarked large letter A.</i>					
6	1852	A1	1 l white p	60	4.00

No. DATE. TYPE. VALUE. COLOR. NEW. USED

PROVISIONAL GOVERNMENT.



A1

Unwatermarked.

7	1859	A2	5c green		25
8	"	"	15c brown		20
9	"	"	20c lilac		20
10	"	"	40c rose		25
11	"	"	80c orange		35

NEWSPAPER STAMPS.

Same type as regular adhesives.

Unwatermarked.

12	1853	A1	9c violet p BG large capitals	7.50	6.50
13	"	"	9c violet p BG small capitals	60	25
14	"	"	9c violet p	10	
15	1857	"	10c "	20	35



N1

16 1859 N1 10c white p 50 2.00

MONACO, E.

100 CENTIMES — I FRANC.



A1

Perforated 14x13½.

1	1885	A1	1c bistre	2	3
2	"	"	2c lilac	3	3
3	"	"	5c blue	5	5
4	"	"	10c brown on yellow p	8	8
5	"	"	15c rose	10	10
6	"	"	25c green	15	15
7	"	"	40c blue on rose p	25	
8	"	"	75c black on rose p	40	
9	"	"	1fr black on yellow p	85	
10	"	"	5fr red on green p	8.50	



A2

NO.	DATE.	TYPE.	VALUE.	COLOR.	NEW.	USED	NO.	DATE.	TYPE.	VALUE.	COLOR.	NEW.	USED
11	1891	A2	1c	olive green	2	2	Stamp, same type as adhesives of same date.						
12	"	"	2c	violet	2	2	154	1891	LC1	15c	rose, gray		10
13	"	"	5c	blue	3	3	155	"	"	25c	green, rose		15
14	"	"	10c	brown on yellow p	5								
15	"	"	15c	rose	6	6							
16	"	"	25c	green	10								
17	"	"	40c	blue on rose p									
18	"	"	50c	violet on orange p	20								
19	"	"	75c	lilac brown									
20	"	"	1fr	black on yellow p	40								
21	"	"	5fr	red on green p	1.75								

ENVELOPES.

Stamp same type as adhesives.

51	1886	A1	5c	blue, white p	6	6							
52	"	"	15c	rose	75								
53	1891	"	15c	rose, green p									
54	"	A2	5c	blue, buff p	5								
55	"	"	15c	rose, green p	10								
56	1892	"	5c	blue, white p	4								

WRAPPERS.

Stamp same type as adhesives.

76	1886	A1	1c	bistre	3								
77	"	"	2c	lilac	4								
78	1891	A2	1c	bistre	2								
79	"	"	2c	lilac	3								

POSTAL CARDS.

CARTE POSTALE

Ne est exclusivement réservé à l'adresse.



		PC1		
101	1885	PC1	10c	red brown, yellow
				40
102	1886	"	10c	red brown, violet
				8
103	1885	"	20c	red brown, yellow (reply)
				30
104	1890	"	10c	red brown, buff
				10
105	"	"	20c	" " blue (reply)
				12

LE POSTALE

Uniquement réservé à l'adresse.



		PC2		
106	1891	PC2	10c	brown, buff
				6
107	"	"	20c	" (reply)
				12
108	1893	"	10c	pale green

LETTER CARDS.

CARTE-LETTRE



		LC1		
151	1886	LC1	15c	rose, buff
				8
152	"	"	25c	green, pink
				20
153	1888	"	25c	black, "
				15

MONTENEGRO, E.

100 NOVITCH — 1 FLORIN.



A1

Various perforations.

1	1874	A1	2n	yellow	3	3
2	"	"	3n	green	4	4
3	"	"	5n	red	6	4
4	"	"	7n	violet	25	35
5	"	"	10n	blue	10	8
6	"	"	15n	brown	15	12
7	"	"	25n	slate	25	15
8	1892	"	7s	rose	10	10
9	"	"	25n	violet brown	25	

JUBILEE ISSUE.



A2

Black surcharge.

10	1873	A2	2n	yellow		
11	"	"	3n	green		
12	"	"	5n	red		
13	"	"	7n	lilac rose		
14	"	"	10n	blue		
15	"	"	15n	brown		
16	"	"	25n	violet brown		

Price for the set \$1.00.

ENVELOPES.

Stamp, same type as adhesives.

51	1893	A1	5n	red	8	
52	"	"	7n	violet	10	
53	"	"	10n	blue	12	

JUBILEE ISSUE.

Same, but stamp surcharged as Jubilee adhesives.

54	1893	A2	5n	red, cream p		
55	"	"	7n	violet, white p		
56	"	"	10n	blue, white p		

WRAPPERS.

Stamp same type as adhesives.

101	1893	A1	2n	yellow, blue p	4	
102	"	"	3n	green, blue p	6	

NO. DATE. TYPE. VALUE. COLOR. NEW. USED

POSTAL CARDS.

postale universelle
ТВОРЕНО ПИСМО.
CARTE POSTALE.

ИСТРАЖИЈА ПОШТА ЦРНОГОРСКИХ
Administration des postes de Monténégro

No.	Date	Type	Value	Color	New	Used
151	1888	PC1	2n	rose, buff		6
152	"	"	2n	rose, pale green		1.00
153	"	"	3n	black, gray		60
154	"	"	6n	"	(reply)	50
155	"	"	3n	"	pale green	8
156	"	"	6n	"	"	"

(reply) 15

ion postale universelle
ТВОРЕНО ПИСМО.
CARTE POSTALE.

ИСТРАЖИЈА ПОШТА ЦРНОГОРСКИХ
Administration des postes de Monténégro

No.	Date	Type	Value	Color	New	Used
157	1892	PC2	2n	yellow, buff		4
158	"	"	4n	"	(reply)	7
159	"	"	3n	green, blue green		5
160	"	"	6n	"	"	"
					(reply)	10
161	"	"	2n	yellow, blue green		(error)

JUBILEE ISSUE.

Same as preceding but stamp surcharged as
Jubilee adhesives.
Black surcharge.

162	1893	PC2	2n	yellow, buff		
163	"	"	4n	"	(reply)	
164	"	"	3n	green, blue green		
165	"	"	6n	"	(reply)	

MONTERRAT, W. I.

12 PENCE — 1 SHILLING.



A1



A2

Perforated 14.

Watermarked Crown and C. C.

1	1876	A1	1p	red		30
2	"	"	6p	green	2.00	2.00
3	1879	A2	2 1/2p	claret		2.50
4	"	"	4p	blue		1.50

Watermarked Crown and C. A.

5	1884	A2	1/2p	green		15
6	"	A1	1p	carmine		30
7	"	A2	2 1/2p	brown	1.50	1.50
8	"	"	4p	blue	25.00	25.00
9	1885	"	2 1/2p	blue		25
10	"	"	4p	mauve		75

NO. DATE. TYPE. VALUE. COLOR. NEW. USED

Perforated 12.

11 1884 A1 1p carmine
REVENUE USED FOR POSTAGE.



R1

Perforated.

12 1862 R1 1p rose
POSTAL CARDS.

POSTALE UNIVERSELLE
MONTERRAT (MONSERRAT)

POST CARD

ONLY TO BE WRITTEN ON THIS SIDE.

13 1879 PC1 1 1/2p brown, buff
POSTALE UNIVERSELLE

MONTERRAT (MONSERRAT)

POST CARD

ONLY TO BE WRITTEN ON THIS SIDE.

14	1884	PC2	1p	carmine, buff		18
15	"	"	1 1/2p	brown	"	18
16	"	"	2p	carmine	"	25
					(reply)	25
17	"	"	3p	brown, buff		25
					(reply)	25

MOROCCO, AF.

100 CENTIMES — 1 FRANC.

100 CENTIMOS — 1 PESETA.



A1



A2

Perforated 11.

1 1891 A1 25c rose
PROVISIONAL ISSUE.
2 1891 A2 10c on 25c rose, black
surcharge
REGULAR ISSUE.



A3



A4

No.	DATE.	TYPE.	VALUE.	COLOR.	NEW.	USED	No.	DATE.	TYPE.	VALUE.	COLOR.	NEW.	USED							
<i>Perforated 13½.</i>																				
3	1892	A3	5c	green on greenish	4		NEWSPAPER STAMPS. PROVISIONAL ISSUE. 													
4	"	"	10c	black on lavender	6															
5	"	"	15c	blue	8															
6	"	"	25c	black on rose	12															
7	"	"	50c	rose on rose	25															
8	"	"	1fr	bronze green on straw	50															
9	"	"	5fr	lilac on lavender	2.00															
<i>Perforated 10.</i>																				
10	1893	A4	5c	green	4															
11	"	"	10c	blue	6															
12	"	"	25c	red	12															
13	"	"	50c	mauve	25															
14	"	"	1p	orange	40															

MOZAMBIQUE, AF.

1000 REIS = 1 MILREIS.



A1

Perforated 12½ and 13.

1	1877	A1	5r	black	4	6
2	"	"	10r	orange	40	75
3	"	"	20r	straw	6	12
4	"	"	25r	rose	3	10
5	"	"	40r	blue	50	80
6	"	"	50r	green	50	25
7	"	"	100r	violet	6	20
8	"	"	200r	orange	18	50
9	"	"	300r	chocolate	25	65
10	1881	"	10r	green	4	8
11	"	"	40r	yellow	12	50
12	"	"	50r	blue	3	10
13	1885	"	20r	red	2.00	6.00
14	"	"	25r	violet	10	3.00



A2

15	1886	A2	5r	black	3	3
16	"	"	10r	green	4	4
17	"	"	20r	red	6	6
18	"	"	25r	lilac	8	4
19	"	"	40r	chocolate	12	10
20	"	"	50r	blue	15	4
21	"	"	100r	brown	25	10
22	"	"	200r	slate	50	35
23	"	"	300r	orange	75	50

51	1893	N1	2½r	on 40r chocolate, black surcharge		
52	"	"	5r	on 40r chocolate, black surcharge		
53	"	"	5r	on 40r chocolate, red surcharge		
54	"	"	5r	on 40r chocolate, blue surcharge		
<i>Value repeated at sides.</i>						
55	1893	N1	2½r	on 40r chocolate, black surcharge		

REGULAR ISSUE.



N2

56	1893	N2	2½r	brown		2
----	------	----	-----	-------	--	---

POSTAL CARDS.



BILHETE POSTAL



PROVINCIA DE MOÇAMBIQUE

PC1

101	1885	PC1	10r	blue, buff		5
-----	------	-----	-----	------------	--	---

PORTUGAL

UNION POSTALE UNIVERSELLE

PROVINCIA DE MOÇAMBIQUE

100 REIS

100 REIS

PC2

102	1885	PC2	20r	calmink, buff		8
103	"	"	30r	green		12

No. DATE. TYPE. VALUE. COLOR. NEW. USED No. DATE. TYPE. VALUE. COLOR. NEW. USED

Mozambique Co.



At
Perforated 12½ and 13.
Carmine surcharge.

1	1892	A1	5r black	5
2	1892	A1	10r green	8
3	"	"	20r red	12
4	"	"	25r lilac	15
5	"	"	40r chocolate	20
6	"	"	50r blue	25
7	"	"	100r brown	40
8	"	"	200r slate	80
9	"	"	300r orange	1.00

POSTAL CARDS.



BILHETE POSTAL



PROVINCIA DE MOÇAMBIQUE

PCr

Black surcharge.

51	1893	PCr	10r blue, buff	
----	------	-----	----------------	--

PORTUGAL

UNION POSTALE UNIVERSELLE

PROVINCIA DE

20 REIS

MOI

PCs

52	1893	PC2	20r carmine, buff	
53	"	"	30r green	

NATAL, AF.

12 PENCE — 1 SHILLING.



A1



A2



A3

1	1857	A1	3p pink p	
2	"	A2	6p green p	
3	"	A3	9p blue p	
4	"	A4	1sh buff p	



A4

				7.50	4.00
				15.00	10.00
					75.00
					60.00



A5

5	1858	A5	1p blue p		10.00
6	"	"	1p pink p		10.00
7	"	"	1p buff p		9.00

Watermarked Star.



A6

8	1860	A6	1p carmine	
9	"	"	3p blue	

Perforated.

Watermarked Star.

10	1860	A6	1p carmine	1.50	50
11	"	"	3p blue		
Unwatermarked.					
12	1862	A6	1p carmine	75	30
13	"	"	3p blue	1.00	15
14	"	"	6p gray	4.00	85

Watermarked Crown and C. C.

Perforated 12½.

15	1867	A6	1p carmine	75	35
16	"	"	6p lilac	1.20	25
Perforated 14.					
17	1867	A7	1sh green	4.50	60

Surcharged Postage. 12mm. long.

18	1869	A6	1p red	3.50	1.50
19	"	"	3p blue		5.00
20	"	"	6p lilac		1.75
21	"	A7	1sh green		18.00

No. DATE. TYPE. VALUE. COLOR. NEW. USED

Same, surcharge 13mm. long.

22	1869	A6	1p	red		3.00
23	"	"	3p	blue		7.00
24	"	"	6p	lilac		3.00
25	"	A7	1sh	gr-en		

Same, surcharge 14mm. long.

26	1869	A6	1p	red		3.25
27	"	"	3p	blue		7.50
28	"	"	6p	lilac		2.50
29	"	A7	1sh	green		

Surcharged POSTAGE.

30	1869	A6	1p	red	2.50	60
31	"	"	3p	blue	3.50	1.00
32	"	"	6p	lilac	2.25	60
33	"	A7	1sh	green	4.00	1.00

Surcharged POSTAGE

34	1869	A6	1p	red	6.00	2.00
35	"	"	3p	blue		7.50
36	"	"	6p	lilac		2.50
37	"	A7	1sh	green		30.00

Surcharged

POSTAGE

POSTAGE

38	1869	A6	1p	red	60	15
39	"	"	3p	blue	85	25
40	"	"	6p	lilac	2.75	45

Surcharged POSTAGE

41	1870	A7	1sh	green, red surcharge		
42	"	"	1sh	green, black surcharge		
43	"	"	1sh	green, green surcharge	1.25	35

Surcharged vertically POSTAGE

44	1873	A7	1sh	lilac	4.00	85
----	------	----	-----	-------	------	----

Surcharged

POSTAGE

POSTAGE

45	1874	A6	1p	red	2.00	1.50
----	------	----	----	-----	------	------

Surcharged POSTAGE

46	1875	A6	1p	red	1.75	1.25
----	------	----	----	-----	------	------

Surcharged POSTAGE

47	1876	A6	1p	yellow	85	2.00
48	"	"	1p	red	2.00	1.50
49	"	"	6p	violet	1.50	25
50	"	A7	1sh	green	1.50	25

No. DATE. TYPE. VALUE. COLOR. NEW. USED



A11

A12

Watermarked Crown and C. C.

Perforated 14.

51	1874	A8	1p	rose		12	6
52	"	A9	3p	blue		50	50
53	"	A10	6p	violet		85	25

Perforated 15x15½.

54	1874	A11	5sh	claret	5.00	2.50	
----	------	-----	-----	--------	------	------	--

Perforated 14.

55	1878	A10	4p	brown		85	18
----	------	-----	----	-------	--	----	----

56	"	A11	5sh	claret	3.00	1.50	
----	---	-----	-----	--------	------	------	--

Perforated 12½.

56at	1878	A10	4p	brown			
------	------	-----	----	-------	--	--	--

PROVISIONAL ISSUE.



A13

A14

57	1877	A13	½p	on 1p red, large figures		60	
----	------	-----	----	--------------------------	--	----	--

58	"	"	½p	on 1p red, small figures	1.50		
----	---	---	----	--------------------------	------	--	--

59	1877	A14	½p	on 1p yellow		18	60
----	------	-----	----	--------------	--	----	----

60	"	"	1p	on 6p violet		50	50
----	---	---	----	--------------	--	----	----

61	1879	"	1p	on 6p rose	1.00		1.00
----	------	---	----	------------	------	--	------

REGULAR ISSUE.

Perforated 14.

Watermarked Crown and C. C.

62	1880	A12	½p	green		12	18
----	------	-----	----	-------	--	----	----

Watermarked Crown and C. A.

63	1884	A12	½p	green		3	1
----	------	-----	----	-------	--	---	---

64	"	A8	1p	rose		5	1
----	---	----	----	------	--	---	---

65	"	A9	3p	blue		50	25
----	---	----	----	------	--	----	----

66	"	A10	4p	brown		35	8
----	---	-----	----	-------	--	----	---

67	"	"	6p	mauve		25	6
----	---	---	----	-------	--	----	---



A15

A16



A8

A9

A9

No.	DATE.	TYPE.	VALUE.	COLOR.	NEW.	USED
68	1887	A15	2p	olive green	10	4
69	1888	A16	1sh	orange	50	8
70	1889	A9	3p	pearl gray	15	12
71	"	A11	5sh	brown	2.25	1.00

PROVISIONAL ISSUE.



A17



A18

Perforated 14.

72	1885	A17	1/2p	on 1p red	60	
73	"	A18	2p	on 3p gray	35	35



A19

74	1891	A19	2 1/2p	on 4p bistre	50	
----	------	-----	--------	--------------	----	--

REGULAR ISSUE.

Perforated 14.



A20

Watermarked Crown and C. A.

75	1889	A11	5sh	rose	2.25	1.00
76	1891	A20	2 1/2p	blue	10	3

REVENUES USED FOR POSTAGE.

Perforated.

151	1869	A5	1p	yellow		
152	1873	A7	1sh	claret		
153	1875	A6	1p	yellow		
154	"	"	6p	rose		
155	1885	A7	1sh	blue		

WRAPPERS.



W1

201	1885	W1	1/2p	brown	4	
202	"	"	1p	carmine	7	

No.	DATE.	TYPE.	VALUE.	COLOR.	NEW.	USED
-----	-------	-------	--------	--------	------	------

POSTAL CARDS.

ST  CARD
NATAL.



ONLY TO BE WRITTEN ON THIS SIDE.

PC1

301	1885	PC1	1/2p	brown, buff	4	5
302	"	"	1p	carmine	8	
303	"	"	1 1/2p	brown	12	
304	"	"	2p	carmine, buff (reply)	12	

NETHERLANDS, E.

100 CENTS = 1 FLORIN.



A1

Watermarked Posthorn.

1	1852	A1	5c	blue	40	5
2	"	"	5c	light blue	40	5
3	"	"	10c	lake red	60	3
4	"	"	15c	orange	1.00	15

Unwatermarked.



A2

Perforated 12 1/2 x 12.
Vertically ribbed paper.

5	1864	A2	5c	blue		50
6	"	"	10c	lake red		50
7	"	"	15c	orange		1.00
Wove paper.						
8	1864	A2	5c	blue	50	4
9	"	"	10c	lake red	1.00	3
10	"	"	15c	orange	2.00	25



A3

Perforated 10 1/2 x 10.

11	1867	A3	5c	blue	1.00	50
12	"	"	10c	lake red	1.00	50
Perforated 13, 13 1/2, 14 and compound.						
13	1867	A3	5c	blue	40	1
14	"	"	10c	lake red	40	1

NO.	DATE.	TYPE.	VALUE.	COLOR.	NEW.	USED	NO.	DATE.	TYPE.	VALUE.	COLOR.	NEW.	USED
15	1867	A3	15c	red brown	80	4	40	1891	A8	5c	blue	4	1
16	"	"	20c	dark green	80	10	41	"	"	10c	carmine	8	1
17	"	"	25c	purple	2.00	40	42	"	"	12½c	gray	10	1
18	"	"	50c	gold	2.50	50	43	"	"	15c	brown	12	2



NO.	DATE.	TYPE.	VALUE.	COLOR.	NEW.	USED
19	1869	A4	1c	black	75	15
20	"	"	1c	green	4	1
21	"	"	1½c	rose	10	4
22	"	"	2c	yellow	10	4
23	1870	"	½c	brown	10	4
24	"	"	2½c	violet	20	10



NO.	DATE.	TYPE.	VALUE.	COLOR.	NEW.	USED
25	1872	A5	5c	blue	4	1
26	"	"	10c	carmine	6	1
27	"	"	15c	brown	25	6
28	"	"	20c	green	18	4
29	"	A6	2g	50c blue & rose	1.75	40
30	1874	A5	25c	violet	20	2
31	"	"	50c	buff	40	2
32	1875	"	12½c	gray	10	1



NO.	DATE.	TYPE.	VALUE.	COLOR.	NEW.	USED
33	1876	A7	½c	rose	1	1
34	"	"	1c	green	1	1
35	"	"	2c	yellow	2	1
36	"	"	2½c	violet	2	1
<i>Perforated 12½ x 12.</i>						
37	1888	A5	7½c	brown lilac	20	5
38	"	"	22½c	dark green	35	12
39	"	"	1g	blac	75	20



Perforated 12½.

UNPAID LETTER STAMPS.



U1 Various perforations.

101	1870	U1	5c	brown on yellow p	20	3
102	"	"	10c	carmine on blue p	40	6



NO.	DATE.	TYPE.	VALUE.	COLOR.	NEW.	USED
<i>U2</i>						
Type I.	34	loops.	T of <i>Betalen</i> over center of loop, top branch of E of <i>Te</i> shorter than lower branch.			
Type II.	33	loops.	T of <i>Betalen</i> over center of two loops.			
Type III.	32	loops.	T of <i>Betalen</i> slightly to the left of loop, top branch of first E of <i>Betalen</i> shorter than lower branch.			
Type IV.	37	loops and letters of	PORT larger than in the 3 other types.			
103	1881	U2	1c	blue & blk. type I.	4	4
104	"	"	1c	" " " II.	8	8
105	"	"	1c	" " " III.	2	2
106	"	"	1c	" " " IV.	40	40
107	"	"	1½c	" " " I.	4	4
108	"	"	1½c	" " " II.	8	8
109	"	"	1½c	" " " III.	2	2
110	"	"	1½c	" " " IV.	40	40
111	"	"	2½c	" " " I.	5	5
112	"	"	2½c	" " " II.	8	8
113	"	"	2½c	" " " III.	3	3
114	"	"	2½c	" " " IV.	40	40
115	"	"	12½c	" " " I.	15	10
116	"	"	12½c	" " " II.	25	20
117	"	"	12½c	" " " III.	10	5
118	"	"	12½c	" " " IV.	4.00	3.00
119	"	"	15c	" " " I.	20	10
120	"	"	15c	" " " II.	30	20
121	"	"	15c	" " " III.	12	6
122	"	"	15c	" " " IV.	1.20	1.00

No.	DATE.	TYPE.	VALUE.	COLOR.	NEW.	USED
123	1881	U2	20c	blue& blk.	type I.	25 12
124	"	"	20c	"	" II.	50 25
125	"	"	20c	"	" III.	15 8
126	"	"	20c	"	" IV.	40 40
127	"	"	25c	"	" I.	35 10
128	"	"	25c	"	" II.	65 20
129	"	"	25c	"	" III.	20 6
130	"	"	25c	"	" IV.	1.60 1.20
131	"	"	1gld	"	" I.	1.25 35
132	"	"	1gld	"	" II.	2.00 60
133	"	"	1gld	"	" III.	75 20
134	"	"	1gld	"	" IV.	2.00 1.60

Perforated 12½ and 12x12½.

135	1887	U2	5c	blue & blk.	type I.	10 5
136	"	"	5c	"	" II.	20 10
137	"	"	5c	"	" III.	5 3
138	"	"	5c	"	" IV.	3.00 4.00
139	"	"	10c	"	" I.	15 5
140	"	"	10c	"	" II.	30 10
141	"	"	10c	"	" III.	10 3
142	"	"	10c	"	" IV.	20.00 10.00

ENVELOPES.

Stamp same type as adhesives.

Wove paper.

201	1876	A5	5c	blue		7 4
202	"	"	12½c	pale gray		10 5
203	1884	A5	5c	blue		20
					Laid paper.	
204	1891	A8	5c	blue		6

LETTER SHEET.



(Reduced to two-thirds.)
LS.

No.	DATE.	TYPE.	VALUE.	COLOR.	NEW.	USED
251	1888	L.S1	5c	blue		6

POSTAL CARDS.

Brief-kaart.



FC1

With instructions at bottom.

301	1871	PC1	2½c	lilac, buff		25 6
302	"	"	2½c	lilac, stamp violet, buff		50 50
303	"	"		lilac, buff		5
					Without instructions.	
					Dots in lines close together.	
304	1872	PC1	2½c	lilac, buff		20 5
305	"	"	2½c	violet		12 5
					Dots in lines more spaced.	
306	1872	PC1	2½c	violet, buff		15 10
307	"	"	5c	violet, buff	(reply)	20

Briefkaart.



PC2

With "Aan" before first line for address.

First and fourth lines 24mm. apart.

308	1873	PC2	5c	blue, buff		1.50 75
					First and fourth lines 27mm. apart.	
309	1873	PC2	5c	blue, buff		12 5
310	1874	"	5c	brown		
					border, buff	10.00 6.00
311	"	"		brown, buff		25 25
					Without "Aan" before first line of address.	
					First and fourth lines 24mm. apart.	
312	1876	PC2	5c	blue, buff		15
313	1873	"	10c	"	(reply)	
					folded at top	1.50
314	"	"	10c	blue, buff	(reply) folded at side	35
					First and fourth lines 27mm. apart.	
315	1876	PC2	5c	blue, buff		75 25
316	"	"	10c	blue, buff	(reply) folded at top	2.00

Briefkaart.



PC3

Twentyfour horizontal lines in shield.

Fortyfour lines in shield.

317	1878	PC3	2½c	lilac, buff		12 6
					Fortyfour lines in shield.	
318	1878	PC3	2½c	lilac, buff		8 5
319	"	"	5c	lilac, buff	(reply) on 3d side	50

NO.	DATE.	TYPE.	VALUE.	COLOR.	NEW.	USED
320	1878	PC3	5c	lilac, buff (reply)		20

Briefkaart.

NO.	DATE.	TYPE.	VALUE.	COLOR.	NEW.	USED
321	1878	PC4	5c	blue, buff	12	5
322	"	"	10c	blue, buff (reply)	20	
323	"	"	10c	blue, buff (reply)	50	

BRIEFKAART

NO.	DATE.	TYPE.	VALUE.	COLOR.	NEW.	USED
324	1881	PC5	2½c	lilac, pink	4	4
325	"	"	2½c	salmon	4	
326	"	"	5c	pink (reply)	6	
327	"	"	5c	lilac, salmon (reply)	6	

BRIEFKAART

NO.	DATE.	TYPE.	VALUE.	COLOR.	NEW.	USED
328	1881	PC6	5c	blue, blue	8	4
329	"	"	10c	blue (reply)	12	

BRIEFKAART

ICARTE POSTALE

I POSTVERKENING (ONDER POSTALE UNIVERSIELE)

1st class return. (Ook vóór d' Postbode)

NO.	DATE.	TYPE.	VALUE.	COLOR.	NEW.	USED
330	1887	PC7	5c	blue, blue	6	3
331	"	"	10c	blue (reply)	12	



BRIEFKAART

ICARTE POSTALE

ALGEMEENE POSTVERKENING (ONDER POSTALE UN

2de class met het adres buiten. (Ook vóór d'

NO.	DATE.	TYPE.	VALUE.	COLOR.	NEW.	USED
332	1891	PC8	5c	blue, blue	6	
333	"	"	10c	blue (reply)	12	
					<i>Stamp at right.</i>	
334	1891	PC8	5c	blue, blue	20	

NO. DATE. TYPE. VALUE. COLOR. NEW. USED

OFFICIAL POSTAL CARDS.

ADMINISTRATIE DER POSTERIJEN.

DIENSTBRIEFKAART.

OP1

'ERIJEN.

Dagtekeningkaart.

BRIEFKAART.

NO.	DATE.	TYPE.	VALUE.	COLOR.	NEW.	USED
401	1892	OP1	black, rose		50	
402	"	OP2	" "		50	
403	"	"	blue		50	
404	"	"	dark blue (reply)		50	

' NEVIS, W. I.

12 PENCE = 1 SHILLING.



A1



A2



A3



A4

Engraved.
Perforated 13.
Bluish paper.

1	1861	A1	1p lake rose	4.00	
2	"	A2	4p dull rose	12.00	12.00
3	"	A3	6p gray	16.00	12.00
4	"	A4	1sh green	30.00	

Grayish paper.

5	1861	A1	1p lake rose	2.00	2.50
6	"	A2	4p dull rose	12.50	10.00
7	"	A3	6p lilac gray	10.00	6.00
8	"	A4	1sh green	15.00	8.50

Perforated 15.
White paper.

9	1867	A1	1p red	1.50	2.00
10	"	A2	4p yellow orange	6.00	3.00
11	"	A4	1sh yellow green	18.00	9.00
12	"	"	1sh blue green	14.50	5.50

No.	DATE.	TYPE.	VALUE.	COLOR.	New.	Used
<i>Laid paper.</i>						
13	1867	A4	1sh	green		
<i>Lithographed.</i>						
<i>White paper</i>						
<i>Perforated 15.</i>						
14	1867	A1	1p	red	1.00	1.50
15	"	"	1p	vermillion	1.25	1.75
16	"	A2	4p	orange	6.00	3.00
17	"	A3	6p	olive	35.00	
18	"	A4	1sh	dark green	5.00	7.50
19	"	"	1sh	gray green	5.00	8.50
<i>Perforated 11½.</i>						
20	1867	A1	1p	vermillion	2.00	



A5

*Perforated 14.**Watermarked Crown and C. C.*

21	1879	A5	1p	violet	1.75	2.00
22	"	"	2½p	brown	3.50	3.50
<i>Watermarked Crown and C. A.</i>						
23	1884	A5	1p	violet	60	1.25
24	"	"	2½p	brown	1.25	1.50
25	"	"	4p	blue	2.50	2.20
26	1883	"	½p	green	10	25
27	"	"	6p	green	16.00	

PROVISIONAL ISSUE.



A6

*Perforated 14.**Black surcharge.*

28	1883	A6	½p	on half of 1p violet		2.00
<i>Violet surcharge.</i>						
29	1883	A6	½p	on half of 1p violet		2.00

REGULAR ISSUE.

*Perforated 14.**Watermarked Crown and C. A.*

30	1884	A5	1p	rose	12	25
31	"	"	2½p	blue	25	40
32	"	"	4p	gray	35	1.20
33	"	"	6p	red	1.50	
34	"	"	1sh	violet	4.50	

No.	DATE.	TYPE.	VALUE.	COLOR.	New.	Used
-----	-------	-------	--------	--------	------	------

REVENUES USED FOR POSTAGE.



R1



R2

Perforated.

35	1882	R1	1p	rose and black		
36	"	"	4p	orange and black		
37	"	R2	1p	violet and black		
38	"	"	6p	green		

POSTAL CARDS.

N POSTALE UNIVERSELLE

NEVIS

T CARD

ONLY TO BE WRITTEN ON THIS SIDE.

PC1

39	1879	PC1	1½p	brown, small size		
				buff	25	
40	1886	"	1½p	brown, large size		
				buff	40	

OSTALE UNIVERSELLE

NEVIS

CARD

LY TO BE WRITTEN ON THIS SIDE.

PC2

41	1886	PC2	1p	carmine, buff	50	
42	"	"	1½p	brown	18	
43	1888	"	2p	carmine (reply)		
				buff	50	
44	"	"	3p	brown (reply)		
				buff	20	

NEW BRUNSWICK, N. A.

12 PENCE — 1 SHILLING.

100 CENTS — 1 DOLLAR.



A1

1	1851	A1	3p	red	5.00	2.50
2	"	"	6p	yellow	15.00	6.00
3	"	"	1sh	violet	65.00	50.00
4	"	"	1sh	mauve		70.00

No.	DATE.	TYPE.	VALUE.	COLOR.	NEW.	USED
5	1883	A3	5c	on 40c red	25	40
6	"	A4	5c	on 75c carmine	30	30
7	1884	"	5c	on 40c red	25	25
8	1886	A5	5c	on 1fr bronze green	20	25
9	"	A6	5c	on 1fr bronze green	25	
10	1886	A6	5c	on 1fr bronze green		
11	1860	A2	1c	brown	1.00	1.00
6	"	"	1c	violet	15	25
7	"	A3	5c	green	5	8
8	"	"	10c	vermillion	60	40
9	"	A4	12½c	blue	40	50
10	"	A5	17c	black	25	75

Perforated 12.



A6

11	1861	A6	5c	br n "Connell" proof	100.00	5.00
12	"	A3	2c	orange	8	25

NEW CALEDONIA, O.
100 CENTIMES — 1 FRANC.



A1

1	1858	A1	10c	black	6.00	
---	------	----	-----	-------	------	--



A2

A3

A4

2	1881	A2	25c	on 35c black on yellow	2.00	2.00
3	1882	"	5c	on 40c red	1.50	1.00
4	"	"	25c	on 75c carmine	2.00	2.00

No.	DATE.	TYPE.	VALUE.	COLOR.	NEW.	USED
5	1883	A3	5c	on 40c red	25	40
6	"	A4	5c	on 75c carmine	30	30
7	1884	"	5c	on 40c red	25	25
8	1886	A5	5c	on 1fr bronze green	20	25
9	"	A6	5c	on 1fr bronze green	25	
10	1886	A6	5c	on 1fr bronze green		



A5



A6

Perforated 14x13½.

8	1886	A5	5c	on 1fr bronze green	20	25
9	"	A6	5c	on 1fr bronze green	25	
10	1886	A6	5c	on 1fr bronze green		

Unperforated.



A7



A8



A9

11	1892	A7	10c	on 40c red on straw	40	40
12	1892	A8	10c	on 30c brown on bi-tre	15	15
13	"	A9	10c	on 40c red on straw	20	20

Unperforated.

Perforated 14x13½.



A10

14	1892	A10	4c	claret on lavender		
15	"	"	20c	red on green		
16	"	"	35c	black on orange		
17	"	"	40c	vermillion on straw		

Unperforated.

NO.	DATE.	TYPE.	VALUE.	COLOR.	NEW.	USED	NO.	DATE.	TYPE.	VALUE.	COLOR.	NEW.	USED
18	1892	A10	1fr	bronze green on straw	60		49	1892	A12	75c	black on orange	30	
				<i>Perforated 14x13½.</i>			50	"	"	1fr	bronze green on straw	40	
19	1892	A10	1c	black on blue			ENVELOPES.						
20	"	"	2c	brown on buff			<i>Stamp same type as adhesives.</i>						
21	"	"	5c	green on greenish	10	10	101	1892	A12	5c	green	4	
22	"	"	10c	black on lavender	15		102	"	"	15c	blue	10	
23	"	"	15c	blue	12	12	POSTAL CARDS.						
24	"	"	20c	red on green	30		<i>Stamp same type as adhesives.</i>						
25	"	"	25c	yellow on straw	25	25	151	1893	A12	10c	black, grayish green	6	
26	"	"	25c	black on rose	20	20	152	"	"	20c	black, blue (reply)	12	
27	"	"	30c	brown on bi tre	25	25	LETTER CARDS.						
28	"	"	35c	black on orange			<i>Stamp same type as adhesives.</i>						
29	"	"	40c	red on straw			176	1893	A12	15c	blue, gray	10	
30	"	"	75c	carmine on rose			177	"	"	25c	black, rose	15	
31	"	"	1fr	bronze green on straw	60		NEW FOUNDLAND, N. A.						



A11

Unperforated.

32	1892	A11	10c	1fr bronze green on straw		
				<i>Perforated 14 and 13½.</i>		
				<i>Black surcharge.</i>		
33	1892	A11	5c	on 20c red on green		
34	"	"	5c	on 75c carmine on rose	20	20
35	"	"	5c	on 1fr bronze green on straw	20	20
				<i>Blue surcharge.</i>		
36	1892	A11	5c	on 75c carmine on rose		
37	"	"	5c	on 1fr bronze green on straw		



A12

38	1892	A12	1c	black on blue	2	
39	"	"	2c	brown on buff	2	
40	"	"	4c	claret on lavender	3	
41	"	"	5c	green on greenish	3	
42	"	"	10c	black on lavender	5	
43	"	"	15c	blue	8	
44	"	"	20c	red on green	8	
45	"	"	25c	black on rose	10	
46	"	"	30c	brown on bistre	12	
47	"	"	40c	red on straw	18	
48	"	"	50c	carmine on rose	20	



A1



A2



A3



A4

A5

A6



A7



A8

NO.	DATE.	TYPE.	VALUE.	COLOR.	NEW.	USED
1	1857	A1	1p	violet brown	1.50	3.50
2	"	A2	2p	orange	6.00	6.00
3	"	A3	3p	green	1.00	2.50
4	"	A4	4p	orange	18.00	13.00
5	"	A1	5p	violet brown	75	
6	"	A5	6p	orange	25.00	11.00
7	"	A8	1sh	"		80.00
8	"	A2	2p	scarlet vermilion	10.00	
9	"	A4	4p	"		15.00
10	"	A5	6p	"		18.00
11	"	A6	6½p	"	35.00	35.00
12	"	A7	8p	"	4.00	5.00
13	"	A8	1sh	"	75.00	60.00
14	1863	A1	1p	reddish brown	65	
15	"	A2	2p	lake	2.50	
16	"	A4	4p	"	40	3.00
17	"	A1	5p	reddish brown	60	
18	"	A5	6p	lake	40	2.00
19	"	A6	6½p	"	1.25	
20	"	A7	8p	"	1.00	
21	"	A8	1sh	"	75	



A9



A10



A11



A12



A13



A14

Perforated 12.

22	1886	A9	2c	green	50	25
23	"	A10	5c	brown	5.00	5.00
24	1865	A11	10c	black	40	35
25	1866	A12	12c	pink	40	40
26	"	A13	13c	orange	75	75
27	"	A14	24c	blue	50	50

NO.	DATE.	TYPE.	VALUE.	COLOR.	NEW.	USED
-----	-------	-------	--------	--------	------	------



A15



A16

28	1868	A15	1c	lilac	15	15
29	"	A10	5c	black	2.50	2.50
30	1879	A16	3c	vermilion	1.50	1.50
31	"	"	6c	rose	20	15
32	1871	A15	1c	violet brown	50	75
33	1873	A16	3c	blue	40	20
<i>Rouletted.</i>						
34	1876	A15	1c	violet brown	75	50
35	"	A9	2c	green	50	50
36	"	A16	3c	blue	40	10
37	"	A10	5c	blue	35	20



A17



A18



A19



A20

Perforated 12.

38	1880	A17	1c	lilac brown	5	5
39	"	A18	2c	green	8	8
40	"	A19	3c	blue	15	3
41	"	A20	5c	blue	10	5



A21



A22

42	1887	A21	½c	red	2	2
43	"	A17	1c	green	3	3
44	"	A18	2c	orange	5	4
45	"	A19	3c	brown	6	3
46	"	A22	10c	black	20	10

NO. DATE. TYPE. VALUE. COLOR. NEW. USED



47 1890 A23 3c slate
A23
ENVELOPES. 6 3



101 1889 E1 3c violet E4 8
102 " E2 5c blue E2 12

WRAPPERS.



W1
151 1889 W1 1c green 4
152 " " 2c carmine 6
153 " " 3c brown 8

POSTAL CARDS.



PC1
201 1873 PC1 1c green, white 12



PC2

NO. DATE. TYPE. VALUE. COLOR. NEW. USED

202 1879 PC2 2c red, white 25



PC3
203 1880 PC3 1c green, buff 8



PC4
204 1880 PC4 2c red, buff 8



PC5
205 1889 PC5 2c on 1c green, buff 3.50
Same as 1880 issue on white.

206 1890 PC3 1c green, white 4

207 " PC4 2c red " 6
POSTALE UNIVERSELLE
BLAND (TERRE-NEUVE)

T CARD



ONLY TO BE WRITTEN ON THIS SIDE.

PC6
208 1891 PC6 4c carmine, buff (reply) 12

NEW REPUBLIC, AF.
12 PENCE — 1 SHILLING.
Perforated.



A1

No.	DATE.	TYPE.	VALUE.	COLOR.	NEW.	USED
1	1886	A1	1p	violet on yellow p	1.00	
2	"	"	2p	"	1.50	
3	"	"	3p	"	1.50	
4	"	"	4p	"	1.50	
5	"	"	6p	"	2.00	
6	"	"	9p	"	2.50	
7	"	"	1sh	"	3.00	
8	"	"	1sh 6p	"	3.50	
9	"	"	2sh	"	4.00	
10	"	"	2sh 6p	"	5.00	
11	"	"	5sh	"		
12	"	"	5sh 6p	"		
13	"	"	7sh 6p	"		
14	"	"	10sh	"		
15	"	"	10sh 6p	"		
16	"	"	1 £	violet on yellow p		
17	"	"	2 £	"		
18	"	"	1p	violet on gray p	1.00	
19	"	"	2p	"	1.50	
20	"	"	3p	"	2.00	
21	"	"	4p	"	2.00	
22	"	"	6p	"	2.50	
23	"	"	9p	"	2.50	
24	"	"	1sh	"	4.00	
25	"	"	2sh	"		
26	"	"	2sh 6p	"		

Same with embossed arms.

27	1886	A1	1p	violet on yellow p	2.50	
28	"	"	2p	"		
29	"	"	4p	"		
30	"	"	6p	"		
31	"	"	1p	on gray p	3.50	
32	"	"	2p	"	5.00	



A9

33	1887	A2	3p	violet on yellow p	40	
34	"	"	4p	"	50	
35	"	"	6p	"	1.00	
36	"	"	9p	"	1.50	
37	"	"	1sh	"	1.50	
38	"	"	1sh 6p	"	2.50	
39	"	"	2sh	"		
40	"	"	2sh 6p	"		
41	"	"	4sh	"		
42	"	"	5sh	"		
43	"	"	5sh 6p	"		
44	"	"	7sh 6p	"		
45	"	"	10sh	"		
46	"	"	10sh 6p	"		
47	"	"	1 £	"		

No.	DATE.	TYPE.	VALUE.	COLOR.	NEW.	USED
48	1887	A2	1p	violet on gray p	25	
49	"	"	2p	"	40	
50	"	"	3p	"	75	
51	"	"	4p	"	85	
52	"	"	6p	"	1.00	
53	"	"	1sh 6p	"	2.00	

Although all these stamps were receivable for postage, numbers 1, 2, 18, 19, 27, 28, 31, 32, 48 and 49 are the only ones known to have been used.

ENVELOPES.

Stamp same type as adhesives.

61	1887	A1	2p	violet on white p		
62	"	"	2p	violet on blue p		

NEW SOUTH WALES, O.

12 PENCE = 1 SHILLING.



A1

Plate I.

1	1850	A1	1p	red, yellowish p	8.50	
2	"	"	1p	red, bluish p	10.00	

25 varieties.



A2

Plate I retouched.

3	1850	A2	1p	red, yellowish p	8.00	
4	"	"	1p	red, bluish p	9.00	
5	"	"	1p	red, yellowish laid p	12.00	
6	"	"	1p	red, bluish laid p	15.00	

25 varieties.



A3

Plate I.

7	1850	A3	2p	blue	10.00	
---	------	----	----	------	-------	--

24 varieties.

Plate I. retouched.

7a	1850	A3	2p	blue	12.00	
----	------	----	----	------	-------	--

12 varieties.

NO.	DATE.	TYPE.	VALUE.	COLOR.	NEW.	USED	NO.	DATE.	TYPE.	VALUE.	COLOR.	NEW.	USED
							15	1850	A3	3p	green, yellowish paper		11.00
							16	"	"	3p	bluish paper		7.50
							17	"	"	3p	laid paper		15.00



A4

Plate II.

8	1850	A4	2p	blue, yellowish p	8.50
9	"	"	2p	bluish p	8.00

24 varieties.



A5

Plate III.

10	1850	A5	2p	blue	10.00
----	------	----	----	------	-------

24 varieties.



A6

Plate III., 1st retouch.

11	1850	A6	2p	blue, wove p	10.00
12	"	"	2p	laid p	12.00

24 varieties.



A7

Plate III., 2d retouch.

13	1850	A7	2p	blue wove p	10.00
14	"	"	2p	laid p	15.00

24 varieties.



A8

24 varieties.

The prices given for Sydney views are for specimens in good condition, but very fine specimens are worth much higher prices.

Lithotype plates of the Sydney views, showing all the varieties will be supplied at \$1.50 per set.



A9

Blue wove paper.

18	1851	A9	1p	carmine	3.50
19	"	"	1p	red	2.50
20	"	"	2p	blue	50
21	"	"	2p	slate	85
22	"	A10	2p	blue	6.50

Reprint

50

23	1852	A9	3p	green	3.50
24	"	"	6p	brown	6.50

Reprint

50

25	1853	"	8p	yellow	14.50
----	------	---	----	--------	-------

Reprint

50

50 varieties of the 1, 2, 3 and 3 pence.

25 varieties of the 6 pence.

Blue laid paper.

26	1851	A9	1p	carmine	6.00
----	------	----	----	---------	------

White wove paper.

27	1851	A9	1p	carmine	5.50
----	------	----	----	---------	------









A11



A12

Watermarked double-lined numeral corresponding with the value.

28	1853	A9	1p	orange	1.25
29	"	"	2p	blue	35
30	"	"	3p	green	2.00
31	"	A11	5p	green	15.00
32	"	"	6p	sea green	1.50
33	"	"	6p	brown	85
34	"	"	8p	orange	15.00
35	"	"	15h	red	4.00
36	1856	A12	1p	red	50
37	"	"	2p	blue	12
38	"	"	3p	green	4.00

NO.	DATE.	TYPE.	VALUE.	COLOR.	NEW.	USED	NO.	DATE.	TYPE.	VALUE.	COLOR.	NEW.	USED
<i>Errors of watermark.</i>													
39	1854	A11	6p	brown	(wmk 8)	4.00							
40	"	"	1sh	red	(wmk 8)	6.00							
41	1856	A12	2p	blue	(wmk 5)	2.50							
42	"	"	2p	"	(wmk 1)								
43	"	"	2p	"	(wmk 8)								
44	"	"	3p	green	(wmk 2)								
<i>Perforated 12, 12½, 13.</i>													
<i>Watermarked double-lined numeral.</i>													
45	1860	A12	1p	red		2.00	45						
46	"	"	1p	orange		2.00	35						
47	"	"	2p	blue		6.00	50						
48	"	"	3p	green		1.25	25						
49	"	A11	5p	green		2.50	1.40						
50	"	"	6p	brown		1.60							
51	"	"	6p	gray		2.00	2.00						
52	"	"	6p	violet		2.00	25						
53	"	"	8p	orange		4.00	1.50						
54	"	"	8p	yellow		3.00	1.25						
55	"	"	1sh	rose		1.50	60						
56	"	"	1sh	carmine		2.00	60						
<i>Errors of watermark.</i>													
57	1872	A12	3p	green	(wmk 6)		85						
58	1865	A11	6p	violet	(wmk 5)	2.00							
59	"	"	6p	"	(wmk 12)	1.00							
60	"	"	1-h	rose	(wmk 8)								
<i>Watermarked single-lined numeral.</i>													
61	1863	A12	1p	red		2.00	1.60						
<i>Watermarked double-lined numeral.</i>													
													
A13													
62	1860	A13	5sh	purple		4.00	85						
<i>Perforated 10, 11, 12 and compound.</i>													
63	1862	A13	5sh	lilac		4.00	60						
													
A14													
													
A15													
<i>Unwatermarked.</i>													
<i>Perforated 12½, 14.</i>													
64	1864	A14	1p	red			1.25						
<i>Perforated 12½, 13.</i>													
65	1862	A15	2p	blue			90						
<i>Watermarked single-lined numeral.</i>													
<i>Perforated 12½, 14.</i>													
66	1864	A14	1p	red		1.50	20						
<i>Perforated 12½.</i>													
67	1863	A15	2p	blue		2.00	12						
<i>Errors of watermark.</i>													
68	1864	A14	1p	red	(wmk 2)	4.50							
69	1863	A15	2p	blue	(wmk 1)	3.00							
<i>Watermarked double-lined numeral.</i>													
<i>Perforated 12, 12½, 13.</i>													
70	1863	A15	2p	blue			50						
<i>Error of watermark.</i>													
71	1867	A15	2p	blue	(wmk 5)		5.00						
													
A16													
													
A17													
<i>Watermarked single lined numerals.</i>													
<i>Perforated 13.</i>													
72	1867	A16	4p	red brown		1.25	60						
<i>Perforated 12½.</i>													
73	1867	A17	10p	lilac			50	40					
<i>Watermarked Crown and N. S. W.</i>													
													
A18 A19 A20													
<i>Perforated 10, 12½, 13, 10x10½, 10x11, 11x12.</i>													
74	1871	A14	1p	red			15	2					
75	"	A15	2p	blue			15	2					
76	1862	A12	3p	green			30	5					
77	"	A16	4p	red brown			25	6					
78	"	A11	5p	green			30	15					
79	"	A18	6p	lilac			25	5					
80	"	A11	8p	yellow			40	18					
81	1871	A19	8p	red brown and blk			60	40					
82	1876	A20	1sh	black			50	10					
<i>Stamp Duty paper, watermarked N. S. W.</i>													
<i>Perforated 10, 11x12.</i>													
83	1886	A11	1p	red			60	40					
84	"	A15	2p	blue			1.25	40					
													
A21													
<i>Perforated 12x10.</i>													
<i>Black surcharge.</i>													
85	1886	A21	5sh	green and violet			4.00						

NO.	DATE.	TYPE.	VALUE.	COLOR.	NEW.	USED
86	1886	A21	10sh	carmine and violet		8.00
87	"	"	£1	carmine and violet		10.00
<i>Blue surcharge.</i>						
87A	1887	A21	10sh	carmine and violet	5.00	3.00



A22 A23 A24



A25 A26 A27

<i>Watermarked Crown and N. S. W.</i>						
88	1888	A22	1p	violet	5	1
89	"	A23	2p	blue	10	1
90	"	A24	4p	red brown	18	2
91	"	A25	6p	red	25	2
92	1889	A26	8p	mauve	35	12
93	"	A27	1sh	brown violet	50	3



A28 A29

<i>Watermarked double-lined "5."</i>						
94	1889	A28	5 1/2 sh	violet	7.50	4.00
95	1888	A29	20sh	blue	10.00	4.50

Watermarked N. S. W.

96	1888	A22	1p	violet	50	12
97	"	A23	2p	blue	1.00	75

Watermarked 20 / N. S. W. in circle.

98	1888	A29	20sh	blue		
----	------	-----	------	------	--	--

Watermarked 5 / N. S. W. in diamond.

99	1889	A28	5 1/2 sh	violet	2.00	40
----	------	-----	----------	--------	------	----



A30

NO.	DATE.	TYPE.	VALUE.	COLOR.	NEW.	USED
<i>Watermarked Crown and N. S. W.</i>						
100	1891	A30	2 1/2 p	blue	10	2
<i>Watermarked single lined numerals.</i>						
101	1891	A12	3p	green (wink 10)	30	30

PROVISIONAL ISSUE.



A31 A32 A33

*Perforated 10, 11x12.
Watermarked Crown and N. S. W.
Black surcharge.*

102	1891	A31	1 1/2 p	on 1p gray	8	8
103	"	A32	7 1/2 p	on 6p brown	40	
104	"	A33	12 1/2 p	on 1sh red	60	

REGULAR ISSUE.

*Watermarked Crown and N. S. W.
Perforated 11x12.*

105	1892	A14	1/2 p	gray	3	2
-----	------	-----	-------	------	---	---

UNPAID LETTER STAMPS.



U1

*Perforated 10.
Watermarked Crown and N. S. W.*



201	1891	U1	1p	green	10	10
202	"	"	2p	"	15	15
203	"	"	3p	"	25	20
204	"	"	4p	"	30	25
205	"	"	6p	"		35
206	"	"	8p	"		
207	"	"	1sh	"		
208	"	"	5sh	"		
209	"	"	10sh	"		
210	"	"	20sh	"		

REGISTRATION STAMPS.



RS1

301	1853	RS1	orange and blue		6.00	
302	"	"	red and blue		4.25	

NO.	DATE.	TYPE.	VALUE.	COLOR.	NEW.	USED	NO.	DATE.	TYPE.	VALUE.	COLOR.	NEW.	USED
<i>Perforated.</i>													
303	1860	RS1		orange and blue		5.00							
304	"	"		red and blue		2.50							
<i>Watermarked double-lined figure 6.</i>													
305	1862	RS1		red and blue	2.50	1.25							
50 varieties.													
OFFICIAL STAMPS.													
<i>Regular issues surcharged "O. S."</i>													
<i>Perforated.</i>													
<i>Red surcharge.</i>													
306	1879	A15		2p blue		7.50							
307	1880	A12		3p green		4.00							
308	"	A11		5p green		6.00							
309	"	"		8p yellow		4.00							
310	"	A19		9p red brown									
311	"	A17		10p lilac									
312	"	A20		1sh black	1.00	4							
<i>Black surcharge.</i>													
313	1880	A14		1p red	12	2							
314	"	A15		2p blue	15	2							
315	"	A12		3p green	75	35							
316	"	A16		4p red brown	50	25							
317	"	A18		6p lilac	40	4							
318	"	A11		8p yellow	50	25							
319	"	A13		5sh purple	3.00	1.25							
320	"	A14		1p red (stamp duty paper, wmkd. N. S. W.)		2.00							
320a	1889	A22		1p violet	8	2							
321	"	A23		2p blue	12	2							
322	"	A24		4p red brown	25	4							
323	"	A25		6p red	30	4							
324	"	A26		8p mauve	40	15							
325	"	A27		1sh brown violet	50	4							
326	"	A28		5sh violet	3.00								
327	"	A21		10sh carmine & violet									
328	"	"		21 carmine & violet									
<i>Red surcharge.</i>													
329	1889	A28		5sh violet									
<i>Black surcharge.</i>													
330	1890	A11		5p green	50	50							
331	1891	A31		½p gray and black									
332	"	A30		2½p blue	12	4							
333	"	A32		7½p brown and black									
334	"	A33		12½p red and brown									
335	1893	A14		½p gray									
ENVELOPES.													
													
E1													
401	1838	E1		white p (embossed)		5.00							
<i>Reprint</i>													
<i>Stamp same type as adhesives of corresponding dates.</i>													
402	1838	E1		blue p (embossed)									
<i>Stamp same type as adhesives of corresponding dates.</i>													
403	1871	A14		1p red		75							
404	1887	"		1p red, blue p		12							
405	1881	A15		2p blue		12							
406	1889	A22		1p violet		8						5	
407	"	A23		2p blue		12						6	
408	"	A22		1p violet, blue p		8							
409	"	A23		2p blue, blue p		15							
410	1892	A14		½p gray		5							
REGISTRATION ENVELOPES.													
													
RE1													
501	1880	RE1		4p rose		25						20	
PROVISIONAL ISSUE.													
													
RE2													
502	1892	RE2		3p on 4p rose		25						10	
503	"	"		3p on 4p rose (without bar)		50							
REGULAR ISSUE.													
504	1892	RE1		3p rose		20						5	
WRAPPERS.													
													
W1													
601	1864	W1		1p red		1.00							
602	"	"		1p red, laid p									
<i>Stamp same type as adhesives of corresponding dates.</i>													
603	1865	A14		1p red		10						4	
604	1888	A22		1p violet		8						3	
No. 604 exists also on rose, salmon, yellow, green and blue paper.													

No. DATE. TYPE. VALUE. COLOR. NEW. USED No. DATE. TYPE. VALUE. COLOR. NEW. USED

PROVISIONAL ISSUE.



605 1892 W2 1/2p gray 40

REGULAR ISSUE.

606 1892 A14 1/2p gray 4

OFFICIAL ENVELOPES.

Regular envelopes surcharged "O. S." in black.

701 1883 A14 1p red 30
702 " A15 2p blue 60
703 1889 A22 1p violet
704 " A23 2p blue



OE1



OE2

Regular issues with O. S. in upper angles.

705 1887 OE1 1p red 85
706 1889 OE2 1p violet 25
707 " A23 2p blue 5
708 1892 A24 4p brown
709 " OE2 1p violet, blue paper

OFFICIAL REGISTRATION ENVELOPES.



ORE1



ORE2

751 1889 ORE1 6p mauve 2.50 1.50
752 1891 ORE2 6p red 2.00
753 1892 A24 5p green

POSTAL CARDS.

POST CARD.



only to be written on this side.



PC1

Size 119 x 83mm.

801 1875 PC1 1p rose, white 5.00

Size 117 and 72 mm.

802 1876 PC1 1p ro-e, white 10 15

POST CARD.



only to be written on this side.)

PC2

Size 125 x 86mm.

803 1883 PC2 2p rose, buff (reply) 12

804 1887 " 1p " white 12

805 " " 2p " " (reply) 12

Size 129 x 85 1/2 mm.

806 1887 PC2 2p rose, white (reply) 12

N SOUTH WALES.

POST CARD

ONLY TO BE WRITTEN ON THIS SIDE.

PC3

807 1881 PC3 1p rose, white 12

SOUTH WALES.

POST CARD

ONLY TO BE WRITTEN ON THIS SIDE.

PC4

808 1888 PC4 1p violet, buff 8

POST CARD.



only to be written on this side.)

PC5

809 1888 PC5 2p violet, white (reply) 12



PC6

810 1888 PC6 2p blue, white 12

811 " " 3p " " 18

N SOUTH WALES

POST CARD

ONLY TO BE WRITTEN ON THIS SIDE.

PC7



CARD.

For UNITED KINGDOM, &c.:

Overland, via Italy.



NO.	DATE.	TYPE.	VALUE.	COLOR.	NEW.	USED
812	1890	PC7	1p	violet, pale buff	10	
813	1892	"	1p	" white	25	
Same as 1888 issue with inscriptions slightly changed.						
814	1890	PC6	2p	blue, pale buff		



CARD.

For UNITED KINGDOM, &c
Overland, via Italy.
and for France

815	1890	PC8	3p	green, white	20	
POSTALE UNIVERSELLE NEW SOUTH WALES Nouvelle-Galles du Sud						

CARD

ONLY TO BE WRITTEN ON THIS SIDE.
COTE CUI SEULEMENT A L'ADRESSE

NO.	DATE.	TYPE.	VALUE.	COLOR.	NEW.	USED
816	1892	PC9	1½p	blue, pale yellow	10	
817	"	"	3p	blue, pale yellow (reply)	18	
818	1892	PC9	1½p	blue, pale yellow	10	
819	"	"	3p	blue, pale yellow (reply)	18	

OFFICIAL CARD.

Regular issue surcharged O. S. in black.
901 1887 PC1 1p rose

NEW ZEALAND, O.
12 PENCE — 1 SHILLING.



At
Watermarked star.
White paper.

1	1855	A1	1p	vermilion	2.00	75
2	"	"	2p	blue	3.50	50
3	"	"	1sh	green		2.25
Blue paper.						
4	1855	A1	2p	blue	4.50	50
5	"	"	1sh	green	5.50	50
Unwatermarked. Blue paper.						
6	1858	A1	1p	red		11.00
7	"	"	2p	blue		2.25
8	"	"	1sh	green		12.50

NO.	DATE.	TYPE.	VALUE.	COLOR.	NEW.	USED
Thick white paper.						
9	1858	A1	1p	orange	11.00	2.00
10	"	"	2p	blue	6.00	60
11	"	"	6p	red brown	7.50	75
12	"	"	6p	brown	7.50	60
13	"	"	1sh	pale green		5.00
14	"	"	1sh	blue green		5.50
Rouletted.						
15	1858	A1	2p	blue		
16	"	"	6p	red brown		
17	"	"	1sh	pale green		
Pin perforated.						
18	1858	A1	1p	orange		
19	"	"	2p	blue		
20	"	"	6p	red brown		
21	"	"	1sh	green		
Perforated 13.						
22	1863	A1	2p	blue		5.50
23	"	"	6p	red brown		
Pelure paper. Unperforated.						
24	1862	A1	1p	orange red		15.00
25	"	"	2p	ultramarine		8.50
26	"	"	2p	lavender		8.50
27	"	"	6p	brown		4.00
28	"	"	1sh	green		5.00
Rouletted.						
29	1862	A1	1p	orange red		
30	"	"	6p	brown		11.00
31	"	"	1sh	green		
Perforated 13.						
32	1862	A1	1p	orange red		
33	"	"	2p	lavender		15.00
34	"	"	6p	brown		6.00
35	"	"	1sh	green		17.50
Watermarked Star. Unperforated.						
36	1862	A1	3p	lilac	3.25	1.00
37	"	"	3p	violet		4.50
38	"	"	6p	brown	5.00	50
39	"	"	6p	red brown	5.00	45
40	"	"	1sh	yellow green		1.75
Rouletted.						
41	1862	A1	1p	vermilion		9.00
42	"	"	2p	blue		4.50
43	"	"	3p	lilac		16.50
44	"	"	6p	brown		4.00
45	"	"	6p	red brown		3.50
46	"	"	1sh	green		9.00
Perforated 13.						
47	1863	A1	1p	vermilion	85	25
48	"	"	1p	orange	1.50	60
49	"	"	2p	blue	1.50	12
50	"	"	2p	pale blue	1.20	8
51	"	"	3p	lilac		1.25
52	"	"	3p	violet		40
53	1865	"	4p	rose red	9.00	2.25
54	1866	"	4p	yellow	1.50	35
55	"	"	4p	orange		90
56	1863	"	6p	brown		30
57	"	"	6p	red brown		12
58	"	"	6p	black brown		1.25
59	"	"	1sh	green		50
60	"	"	1sh	yellow green		30

No.	DATE.	TYPE.	VALUE.	COLOR.	NEW.	USED	No.	DATE.	TYPE.	VALUE.	COLOR.	NEW.	USED
-----	-------	-------	--------	--------	------	------	-----	-------	-------	--------	--------	------	------

*Watermarked N. Z.**Unperforated.*

61	1864	A1	1p	vermilion	4.50	1.50							
62	"	"	2p	blue		1.50							
63	"	"	6p	blue		5.00							
64	"	"	1sh	green		2.00							

Roiletted.

65	1864	A1	1p	vermilion									
66	"	"	2p	blue		15.00							
67	"	"	6p	red brown									
68	"	"	1sh	green		9.00							

Perforated.

69	1864	A1	1p	vermilion									
70	"	"	2p	blue	5.00	1.25							
71	"	"	6p	red brown	7.50	1.40							
72	"	"	1sh	green		5.00							

73	1872	"	1p	brown									
74	"	"	2p	vermilion		3.25							

*Unwatermarked.**Perforated 13.*

75	1872	A1	1p	brown	7.50	4.00							
76	"	"	2p	vermilion		3.00							
77	"	"	4p	orange		7.70							

*Watermarked Lozenge.**Perforated 13.*

78	1872	A1	2p	vermilion		20.00							
----	------	----	----	-----------	--	-------	--	--	--	--	--	--	--

*Watermarked Star.**Perforated 13.*

79	1872	A1	1p	brown		75							
80	"	"	2p	vermilion		1.35							
81	"	"	6p	blue		1.35							

Perforated 10.

82	1872	A1	1p	brown		1.50							
----	------	----	----	-------	--	------	--	--	--	--	--	--	--

Perforated 10x13.

83	1872	A1	1p	brown	2.50	90							
84	"	"	2p	vermilion	3.25	75							
85	"	"	6p	blue		8.50							



A2

A3

A4



A5

A6

A7

*Watermarked N. Z. and small star.**Perforated 11½, 12, 13 and 13x10.*

86	1873	A2	1p	lilac	12	4							
87	"	A3	2p	rose	15	2							
88	"	A4	3p	brown	75	30							
89	"	A5	4p	maroon	50	8							
90	"	A6	6p	blue	35	6							
91	"	A7	1sh	green	55	12							



A8

Perforated 11½.

92	1878	A8	2sh	pink		1.50	60						
93	"	"	5sh	gray		4.00	1.25						

Watermarked large star.

94	1877	A2	1p	lilac			3.50						
95	"	A3	2p	rose		2.00	60						



A9



A10



A11



A12



A13



A14



A15

*Watermarked N. Z. and small star.**Perforated 11½.*

96	1882	A9	1p	rose		5	1						
97	"	A10	2p	lilac		8	1						
98	"	A11	3p	yellow		15	5						
99	"	A12	4p	sea green		18	3						
100	"	A13	6p	brown		25	5						
101	"	A14	8p	blue		35	15						
102	"	A15	1sh	brown		60	4						



A16



A17

NO.	DATE.	TYPE.	VALUE.	COLOR.	NEW.	USED	NO.	DATE.	TYPE.	VALUE.	COLOR.	NEW.	USED
103	1891	A16	2½p	blue	15	3	231	1882	R2	5sh	4p lilac and green		
104	"	A17	5p	olive green	25	8	232	"	"	6sh	rose and blue		
			<i>Perforated 10.</i>				233	"	"	6sh	8p blue and rose		
105	1892	A 9	1p	rose	5	1	234	"	"	7sh	blue		
106	"	A10	2p	lilac	8	1	235	"	"	7sh	violet and red		
107	"	A16	2½p	blue	10	2	236	"	"	7sh	6p red and purple		
108	"	A11	3p	yellow	12	3	237	"	"	7sh	6p blue and black		
109	"	A13	6p	brown	25	2	238	"	"	7sh	6p brown		
110	"	A15	1sh	brown	50	2	239	"	"	8sh	brown and blue		
			<i>Perforated 10x13.</i>				240	"	"	8sh	brown		
111	1893	A9	1p	rose			241	"	"	9sh	violet and red		

REVENUE STAMPS USED FOR
POSTAGE.



R1

201	1882	R1	1p	red and lilac		
202	"	"	2sh	red and green		
203	"	"	6sh	8p blue and black		
204	"	"	8sh	red and green		
205	"	"	9sh	red and red		

Perforated.

206	1882	R2	1p	lilac		
207	"	"	1p	blue		
208	"	R1	1p	lilac and green		
209	"	"	1p	green and red		
210	"	"	2p	green and red		
211	"	"	2p	green and black		
212	"	"	4p	green and black		
213	"	"	6p	brown and black		
214	"	"	6p	brown and blue		
215	"	"	8p	blue and black		
216	"	"	8p	red and blue		
217	"	"	1sh	green and red		
				(Law Courts)		
218	"	"	1sh	green (Land and Deeds)		
219	"	"	1sh	violet and green		
220	"	"	1sh	4p brown and blue		
221	"	"	1sh	6p blue and black		
222	"	"	2sh	rose and blue		
223	"	"	2sh	6p brown and blue		
224	"	"	2sh	6p rose and blue		
225	"	"	2sh	10p brown and blue		
226	"	"	3sh	mauve and green		
227	"	"	3sh	4p brown and blue		
228	"	"	4sh	rose and blue		
229	"	"	4sh	10p brown and blue		
230	"	"	5sh	mauve and green		



R2

231	1882	R2	5sh	4p lilac and green		
232	"	"	6sh	rose and blue		
233	"	"	6sh	8p blue and rose		
234	"	"	7sh	blue		
235	"	"	7sh	violet and red		
236	"	"	7sh	6p red and purple		
237	"	"	7sh	6p blue and black		
238	"	"	7sh	6p brown		
239	"	"	8sh	brown and blue		
240	"	"	8sh	brown		
241	"	"	9sh	violet and red		
242	"	"	9sh	gray and blue		
243	"	"	10sh	red and green		
244	"	"	10sh	red and blue		
245	"	"	15sh	lilac and blue		
246	"	"	15sh	gray and red		
247	"	"	1/2	pink and blue		
248	"	"	1/2	10sh brown and green		
249	"	"	1/2	10sh red and green		
250	"	"	2/2	blue and orange		
251	"	"	2/2	10sh pink and blue		
252	"	"	3/2	red and blue		



R3

253	1882	R3	4p	red brown		
254	"	"	6p	red		
255	"	"	8p	dark green		
256	"	"	1sh	rose		
257	"	"	2sh	blue		8
258	"	"	2sh	6p dark brown		35
259	"	"	3sh	violet		30
260	"	"	4sh	rose lilac		30
261	"	"	4sh	brown red		
262	"	"	5sh	green		15
263	"	"	6sh	rose		50
264	"	"	7sh	blue		50
265	"	"	7sh	6p brown		2.00
266	"	"	8sh	blue		1.00
267	"	"	9sh	orange		1.25
268	"	"	10sh	brown		50
269	"	"	15sh	green		
270	"	"	15sh	gray		
271	1881	"	1/2	rose		1.00
272	"	"	30sh	dark brown		

NO. DATE. TYPE. VALUE. COLOR.

NEW. USED

NO. DATE. TYPE. VALUE. COLOR.

NEW. USED

RAILWAY NEWSPAPER STAMPS.



R4



R5



R6

273	1885	R4	2/	mauve	2.25
274	"	R5	2/	10sh red brown	
275	"	"	3/	green	3.50
276	1888	"	4/	ultramarine	
277	1885	"	5/	blue	4.50
278	1890	R6	6/	orange	
279	"	"	7/	brown red	
280	"	"	8/	green	
281	"	"	9/	rose	
282	"	"	10/	blue	6.00

NEWSPAPER STAMPS.



Nr

No watermark.

Perforated 10, 12 and 10x12.

301	1873	Nr	1/2p	pink	85	75
-----	------	----	------	------	----	----

Watermarked 'N.Z.'

Perforated 10, 12 and 10x12.

302	1873	Nr	1/2p	pink	85	75
-----	------	----	------	------	----	----

Watermarked star.

Perforated 10, 12 and 10x12.

303	1873	Nr	1/2p	pink	4	1
-----	------	----	------	------	---	---

Watermarked N.Z. and small star.

Perforated.

304	1891	Nr	1/2p	pink	3	1
-----	------	----	------	------	---	---



RN1

Perforated.

Wave paper.

401	1890	RN1	1/2p	black	4	4
402	"	"	1p	lilac	8	8
403	"	"	2p	blue	12	12
404	"	"	3p	yellow	18	
405	"	"	3p	brown	50	
406	"	"	4p	red	25	15
407	"	"	6p	green	35	25

Lois' paper.

408	1890	RN1	1p	lilac		10
-----	------	-----	----	-------	--	----

OFFICIAL STAMPS.



O1

501	1887	O1	rose violet on bluish p		
502	"	"	black on white p		
			Perforated.		
503	1887	O1	black on white p		
504	1889	"	black on light blue p		



O2

Perforated.

505	1891	O2	black on white p		
-----	------	----	------------------	--	--



O3

No.	DATE.	TYPE.	VALUE.	COLOR.	NEW.	USED	No.	DATE.	TYPE.	VALUE.	COLOR.	NEW.	USED
<i>Watermarked N. Z. and small star.</i>													
<i>Perforated.</i>													
<i>Violet surcharge.</i>													
506	1892	O3	1p	rose									
507	"	"	2p	lilac									
508	"	"	5p	olive green									
509	"	"	6p	brown									

LIFE INSURANCE DEPARTMENT.



L1:

Watermarked N. Z. and small star.

551	1891	L1	1/2p	purple	4	
552	"	"	1p	blue	3	
553	"	"	2p	red brown	6	
554	"	"	3p	chocolate	8	
555	"	"	6p	green	10	
556	"	"	1s	rose pink	20	

TREASURY DEPARTMENT.
ENVELOPES.

OE1

601	1890	OE1	black, white laid p
602	"	"	red "

OFFICIALLY SEALED,
NEW ZEALAND.V.  R.
FOUND OPEN.

OFFICIALLY SEALED.

OS1

<i>Perforated.</i>			
651	1890	OS1	black on buff p
WRAPPER.			
<i>Stamp same type as Newspaper stamp.</i>			
751	1878	N	1/2p rose

POSTAL CARDS.

 CARD.
NEW ZEALAND.

MESS ONLY TO BE WRITTEN ON THIS SIDE.

PC1

Thin inner line.

801 1877 PC1 1p red brown, buff 8

Thick inner line.

802 1833 PC1 1p red brown, buff 8

 CARD.
NEW ZEALAND.

MESS ONLY TO BE WRITTEN ON THIS SIDE.

PC2

803 1886 PC2 1p red brown, buff 12

 CARD.
NEW ZEALAND.

MESS ONLY TO BE WRITTEN ON THIS SIDE.

PC3

804 1886 PC3 2p red brown, buff

(reply) 12

805 1888 " 1p red brown, buff 8

NEW ZEALAND.

AND AUSTRALIAN

 CARD.

MESS ONLY TO BE WRITTEN ON THIS SIDE.

PC4

806 1891 PC4 1p blue, buff 6

OFFICIAL POSTAL CARDS.

and Foreign Parcel Post.



OP1

901 1893 OP1 black, white

Post Office Business Only.



OP2

902 1893 OP2 black, white

NO.	DATE.	TYPE.	VALUE.	COLOR.	NEW.	USED	NO.	DATE.	TYPE.	VALUE.	COLOR.	NEW.	USED
55	1893	A6	50c	violet			139	1893	A6	5p	slate		
56	"	"	1p	dark brown			140	"	"	10p	"		
57	"	"	2p	green									
58	"	"	5p	rose									
59	"	"	10p	orange									

OFFICIAL STAMPS.

*Perforated.*Surcharged in red **FRANQUEO OFICIAL**

101	1890	A3	1c	ultramarine		2
102	"	"	2c	"		3
103	"	"	5c	"		3
104	"	"	10c	"		3
105	"	"	20c	"		5
106	"	"	50c	"		8
107	"	"	1p	"		8
108	"	"	2p	"		10
109	"	"	5p	"		12
110	"	"	10p	"		15
111	1891	A4	1c	green		2
112	"	"	2c	"		3
113	"	"	5c	"		3
114	"	"	10c	"		3
115	"	"	20c	"		5
116	"	"	50c	"		8
117	"	"	1p	"		8
118	"	"	2p	"		10
119	"	"	5p	"		12
120	"	"	10p	"		15



O1

Dark Blue Surcharge.

121	1892	O1	1c	light brown		2
122	"	"	2c	"		3
123	"	"	5c	"		3
124	"	"	10c	"		3
125	"	"	20c	"		5
126	"	"	50c	"		8
127	"	"	1p	"		8
128	"	"	2p	"		10
129	"	"	5p	"		12
130	"	"	10p	"		15

Surcharged in red **FRANQUEO OFICIAL**

131	1893	A6	1c	slate		
132	"	"	2c	"		
133	"	"	5c	"		
134	"	"	10c	"		
135	"	"	20c	"		
136	"	"	50c	"		
137	"	"	1p	"		
138	"	"	2p	"		

ENVELOPES.

Stamp same type as adhesives of corresponding date.

201	1888	A2	5c	blue, yellow p	20	10
202	"	"	10c	violet, blue p	10	20

PROVISIONAL ISSUE.



E1

203	1889	E1	5c	on 10c violet, red surcharge 1.00		
-----	------	----	----	-----------------------------------	--	--

REGULAR ISSUE.



E2

204	1890	E2	5c	blue, amber p	3	
205	"	"	10c	gray	"	5
206	"	"	20c	rose	"	6
207	"	"	30c	red brown	"	8
208	"	"	50c	violet	"	10

Stamp same type as adhesives of corresponding date.

209	1891	A4	5c	blue, yellow p	3	5
210	"	"	5c	blue, white p	3	5
211	"	"	10c	slate	5	
212	"	"	20c	red, yellow p	6	
213	"	"	30c	brown	8	
214	"	"	50c	purple	10	



E3

No.	DATE.	TYPE.	VALUE.	COLOR.	NEW.	USED
215	1892	E3	5c	blue, salmon p	3	
216	"	"	10c	slate, blue p	5	
217	"	"	20c	red, cream p	6	
218	"	"	30c	red "	8	
219	"	"	50c	purple "	10	

Stamp same type as adhesives of corresponding date.

Salmon paper.

220	1893	A6	5c	dark blue		
221	"	"	10c	lilac		
222	"	"	20c	dark red		
223	"	"	30c	chocolate		
224	"	"	50c	deep violet		

WRAPPERS.

Stamp same type as envelopes of corresponding dates.

301	1890	E2	1c	green, buff p	2	
302	"	"	2c	" "	4	
303	"	"	4c	" "	6	
304	1891	A4	1c	" "	2	
305	"	"	2c	" "	4	
306	"	"	4c	" "	6	
307	1892	E3	1c	blue, salmon p	2	
308	"	"	2c	" "	4	
309	"	"	4c	" "	6	
310	1893	A6	1c	green "		
311	"	"	2c	" "		
312	"	"	4c	" "		

OFFICIAL ENVELOPES.



OE1

401	1890	OE1	greenish blue, blue p			
-----	------	-----	-----------------------	--	--	--

POSTAL CARDS.



501	1878	PC1	2c	brown, buff	8	
502	1885	"	4c	" "	(reply) 15	



PC2

No.	DATE.	TYPE.	VALUE.	COLOR.	NEW.	USED
503	1884	PC2	3c	blue, buff	10	
504	"	"	6c	" "	(reply) 18	



505	1888	PC3	2c	brown, buff	6	
506	"	"	4c	" "	(reply) 12	



507	1889	PC4	3c	blue, buff	10	
-----	------	-----	----	------------	----	--



508	1890	PC5	2c	brown, dark buff	4	
509	"	"	4c	" "	(reply) 8	



510	1890	PC6	3c	blue, yellow buff	6	
511	"	"	6c	" "	(reply) 12	



PC7

NO.	DATE.	TYPE.	VALUE.	COLOR.	NEW.	USED	NO.	DATE.	TYPE.	VALUE.	COLOR.	NEW.	USED
512	1891	PC7	2c	green and violet, <i>pink</i>		4	3	1892	A3	2p	green & carmine	20	
513	"	"	3c	blue and orange, <i>yellow</i>		6	4	"	A4	2½p	lilac on blue	25	
514	"	"	4c	green and violet, <i>pink (reply)</i>		8	5	"	A5	5p	lilac & blue	60	
515	"	"	6c	blue and orange, <i>yellow (reply)</i>		12	6	"	A6	1sh	green	1.40	



PC8

516	1892	PC8	2c	blue, <i>buff</i>		4
517	"	"	3c	red "		6
518	"	"	4c	blue " (<i>reply</i>)		8
519	"	"	6c	red "		12
520	1893		2c	blue and rose, <i>buff</i>		
521	"		3c	blue and green, <i>buff</i>		
522	"		4c	blue and rose, <i>buff (reply)</i>		
523	"		6c	blue and green, <i>buff (reply)</i>		

NIGER COAST PROTECTORATE, A. F.

(FORMERLY OIL RIVERS PROTECTORATE.)

12 FENCE — 1 SHILLING.



A1

A2

A3



A3

A4

A4

Watermarked large Crown.

Perforated 14.

Black surcharge.

1	1892	A1	½p	vermillion	10
2	"	A2	1p	lilac	12

7	1892	A2	½p	on 1p lilac	
---	------	----	----	-------------	--

PROVISIONAL ISSUE.

Regular Issue Surcharged "½d."

REGULAR ISSUE.

NIGER COAST



A7

Perforated 15.

8	1893	A7	½p	red	3
9	"	"	1p	light blue	6
10	"	"	2p	green	10
11	"	"	2½p	carmine	12
12	"	"	5p	lilac	20
13	"	"	1sh	black	50

REGISTRATION ENVELOPE.

BRITISH PROTECTORATE OIL RIVERS



RE1

51	1892	RE1	2p	blue and black	1.00
----	------	-----	----	----------------	------

POSTAL CARD.

MAGAZINE—UNIMERCABLES

SAY NOTHING OF IRELAND
IN PROTECTORATE.RIVERS
TO BE WRITTEN ON THIS SIDE.

PC1

101	1892	PC1	1p	vermillion and black, <i>buff</i>	50
-----	------	-----	----	--------------------------------------	----

No. DATE. TYPE. VALUE. COLOR. NEW. USED

NORWAY, E.

120 SKILLINGS = 1 SPECIE DALER.

100 ÖRE = 1 KRONA.



A1

Watermarked Lion.

1	1854	A1	4s blue	5.00	7
			<i>Unwatermarked.</i>		



A2

Perforated 13.

2	1856	A2	4s blue	25	2
3	"	"	8s dull lake	75	7
4	1857	"	2s yellow	50	18
5	"	"	3s lilac	60	12



A3

Perforated 14½ x 13½.

6	1863	A3	4s blue	25	2
7	"	"	8s rose	50	7
8	"	"	24s brown	75	30
9	1865	"	2s yellow	60	50
10	1866	"	3s lilac	1.50	1.50



A4

11	1867	A4	2s orange	8	5
12	"	"	4s blue	25	2
13	"	"	8s rose	50	6
14	1868	"	1s black	5	4
15	"	"	3s mauve	50	12

No. DATE. TYPE. VALUE. COLOR. NEW. USED



A5

Watermarked Post Horn.

16	1872	A5	3s carmine	10	2
17	"	"	4s purple	18	5
18	1873	"	1s green	5	3
19	"	"	2s blue	8	4
20	"	"	7s brown	30	6
21	1875	"	6s brown	35	5

Unwatermarked.

22	1877	A5	10 gray	2	1
23	"	"	30 orange	5	2
24	"	"	50 blue	10	1
25	"	"	100 carmine	12	1
26	"	"	120 green	15	4
27	"	"	200 brown	18	2
28	"	"	250 violet	25	5
29	"	"	500 claret	30	2
30	1878	"	350 sea green	20	2
31	"	"	600 dark blue	35	4



A6

Watermarked Post Horn.

32	1878	A6	1kr green	50	8
33	"	"	1kr 500 blue	75	40
34	"	"	2kr rose and brown	1.00	10

Post Horn unshaded.

35	1883	A5	30 orange	3	1
36	"	"	30 yellow	3	1
37	"	"	50 yellow green	3	1
38	"	"	50 blue green	3	1
39	"	"	100 carmine	6	1
40	"	"	120 pale green	25	15
41	"	"	120 brown	30	30
42	"	"	200 red brown	25	25
43	"	"	200 blue	10	1
44	"	"	250 violet	12	2

PROVISIONAL ISSUE.



A7

45	1888	A7	20 on 120 brown	3	3
----	------	----	-----------------	---	---

NO. DATE. TYPE. VALUE. COLOR. NEW. USED

REGULAR ISSUE.

46	1890	A5	16	black brown	2	2
47	"	"	26	yellow brown	2	2

UNPAID LETTER STAMPS.



U1

Perforated 14½x13½.

101	1889	U1	10	gray	2	2
102	"	"	100	carmine	7	3
103	"	"	500	red brown	30	10
104	1890	"	200	blue	12	5
105	1893	"	40	violet		

RETURN LETTER STAMPS.



RL1

Perforated.

151	1872	RL1	red p	20	20
152	"	"	green		
153	"	RL2	green p	15	15

ENVELOPES.

Stamp same type as adhesives of same date.

201	1872	A5	3s	carmine	15
202	"	"	2s	blue	1.00
203	1877	"	50	blue	6

POSTAL CARDS.

Small size 133x76mm.

Brev-Kort.

ENNE SIDE SKRIVES KUN ADRESSEN.



PC1

With wavy line inside of frame.

301	1872	PC1	3sk	carmine, buff	75
302	1873	PC1	2sk	blue, white	60
303	1872	"	3sk	carmine, buff	75

PROVISIONAL ISSUE.

Brev-Kort.

ENNE SIDE SKRIVES KUN ADRESSEN.



PC2

304	1877	PC2	50	on 2sk blue, white	35
-----	------	-----	----	--------------------	----

NO. DATE. TYPE. VALUE. COLOR. NEW. USED

REGULAR ISSUE.

Brev-Kort.

ENNE SIDE SKRIVES KUN ADRESSEN.



PC3

Second line in capitals.

305	1877	PC3	50	blue, white	25
306	"	"	60	green, buff	18
307	"	"	100	carmine, buff	25
308	"	"	120	green (reply)	50
309	"	"	200	carmine, white (reply)	60

Brev-Kort.

ENNE SIDE SKRIVES KUN ADRESSEN.



PC4

Second line in ordinary type.

310	1878	PC4	50	blue, white	12
311	"	"	60	green, buff	18
312	"	"	100	carmine, white	25

Brev-Kort.

med betalt Svar.
ENNE SIDE SKRIVES KUN ADRESSEN.

PC5

313	1881	PC5	100	blue, buff (reply)	35
-----	------	-----	-----	--------------------	----

Brev-Kort fra Norge.

ENNE SIDE SKRIVES KUN ADRESSEN.



PC6

314	1881	PC6	120	green, white (reply)	25
-----	------	-----	-----	----------------------	----

UNION POSTALE UNIVERSELLE.
NORVEGE.
ENNE SIDE SKRIVES KUN ADRESSEN.

PC7

315	1881	PC7	200	carmine, white (reply)	35
-----	------	-----	-----	------------------------	----

NO. DATE. TYPE. VALUE. COLOR. NEW. USED. NO. DATE. TYPE. VALUE. COLOR. NEW. USED.

Large size, 140x90mm.

Brevkort fra Norge.

Denne Side skrives kun Adressen.)

PC8



ADENSPOSTFORENINGEN
(UNION POSTALE UNIVERSELLE.)

Brevkort fra Norge. (Norvège.)

Denne Side skrives kun Adressen.)

PC9

"Til" opposite first line for address.

316 1882 PC8 120 green, white
(reply) 35

317 " PC9 100 carmine, white 12

318 " " 200 carmine, white
(reply) 35

319 1883 PC8 120 brown, white
(reply) 40

"Til" above first line for address.

320 1883 PC4 50 blue, white 12

321 " PC9 60 brown " 12

322 " " 100 carmine " 15

323 " PC4 100 blue, white
(reply) 8

324 " PC9 120 brown, white
(reply) 35

325 " " 200 carmine, white 50

326 1884 PC4 50 deep green,
white 6

327 " " 100 deep green,
white (reply) 10

Same, but inside frame formed of loops instead of wavy lines.

328 1886 PC4 50 bright green 4

329 " " 50 dull green 5

330 " PC9 100 red 8

331 " " 100 carmine 10

PROVISIONAL ISSUE

ADENSPOSTFORENINGEN
(UNION POSTALE UNIVERSELLE.)

Brevkort fra Norge. (Norvège.)

Denne Side skrives kun Adressen.)

PC10

332 1888 PC10 30 on 60 brown,
white 8

333 " " 60 on 120 brown,
white (reply) 2.50

Same, but surcharged on card No. 319.

334 1888 PC8 60 on 120 brown,
white (reply) 10.00



Brev-Kort

Paa denne Side skrives kun Adressen.)

PC11

335 1888 PC11 30 orange, white 3

336 " " 60 orange, white
(reply) 6

VERDENSPOSTFORENINGEN
(UNION POSTALE UNIVERSELLE.)

Brevkort med betalt Svar.

(Carte postale avec réponse payée.)

PC12

337 1888 PC12 200 carmine, white
(reply) 15

338 1890 " 100 carmine, white 8

339 1891 PC11 50 green " 4

Same, but Brev Kort in one word.

340 1892 PC11 50 green, white 4

341 " " 60 orange, white
(reply) 6

342 " " 100 green, white
(reply) 8

343 " " 30 orange, white 3

OFFICIAL POSTAL CARDS.

Lilført Tjenestebrevkort.



Fil

OP1

401 1884 OP1 blue, grayish buff 50

402 " " blue, grayish buff
(reply) 50

Lilført Tjenestebrevkort.



(Monstringskort)

Denne side skrives kun adressen og underbefalingsmaaned.

PC2

403 1887 OP2 black, grayish buff 50

404 " " blue, " 50

Same, dated 1888 in lower margin.

405 1888 OP2 black, grayish buff 50

RAILROAD CARDS.

INBANE-BREVKORT.



OP3

451 1886 OP3 red, buff 10

452 " " orange " 10

NO. DATE. TYPE. VALUE. COLOR. NEW. USED



- 453 1888 OP4 dark green, buff 10
 454 " " light green " 10

NOSSI BE, AF.

100 CENTIMES = 1 FRANC.

Unperforated.

A1

- 1 1889 A1 25c on 40c red on straw 20.00
 2 " A2 25c on 40c red on straw 20.00

Perforated 14x13½.

A3

- 3 1887 A3 5c on 10c black on lavender 5.00
 4 " " 5c on 20c red on green 10.00
 5 " " 25c on 40c vermillion on straw 5.00



A4



A5



A6

- 6 1889 A4 5c on 10c black on lavender 5.00
 7 " A5 15c on 20c red on green 5.00
 8 " A6 25c on 30c brown on bistre 5.00

NO. DATE. TYPE. VALUE. COLOR. NEW. USED



A7



A8

- 9 1890 A7 25c on 30c red on green 3.00
 10 " " 25c on 75c carmine on rose 3.00
 11 " " 25c on 1fr bronze green on straw 3.00
 12 " A8 25c on 1fr bronze green on straw 3.00



A9



A10



A11

- 13 1890 A9 25c on 20c red on green 3.00
 14 " " 25c on 75c carmine on rose 3.00
 15 " " 25c on 1fr bronze green on straw 3.00
 16 " A10 25c on 20c red on green 6.00
 17 " " 25c on 75c carmine on rose 6.00
 18 " " 25c on 1fr bronze green on straw 6.00
 19 " A11 25c on 20c red on green 6.00



A12

- 20 1893 A12 25c on 20c red on green 50
 21 " " 50c on 10c black on lavender 50
 22 " " 75c on 15c blue
 23 " " 1fr on 5c green on greenish

Regular issues of French Colonies surcharged.
NOSSI BE.

- 24 1893 10c black on lavender
 25 " 15c blue
 26 " 20c red on green
Same, surcharged Nossi Bè.
 27 1893 20c red on green

No. DATE. TYPE. VALUE. COLOR. NEW. USED
UNPAID LETTER STAMPS.



U1



U2

Perforated 14x13½.

Black Surcharge

101	1891	U1	20c on 1c black on blue	4.00
102	"	"	30c on 2c brown on buff	4.00
103	"	U2	35c on 4c claret on lavender	4.00
104	"	"	35c on 20c red on green	4.00
105	"	U1	50c on 30c brown on bistre	2.00
106	"	U2	1fr on 35c black on yellow	2.00



U3



U4



U5

107	1891	U3	5c on 20c red on green	2.00
108	"	U4	5c on 20c red on green	2.00
109	"	U5	10c on 5c green on greenish	50
110	"	U3	10c on 15c blue	2.00
111	"	U4	10c on 15c blue	2.00
112	"	U3	15c on 10c black on lavender	2.00
113	"	U4	15c on 10c black on lavender	2.00
114	"	U5	15c on 20c red on green	1.00
115	"	U3	25c on 5c green on greenish	2.00

116	1891	U4	25c on 5c green on greenish	2.00
117	"	U5	25c on 75c carmine on rose	2.00
118	"	"	25c on 20c red on green (error)	

NOVA SCOTIA, N. A.

12 PENCE — 1 SHILLING.
100 CNTS — 1 DOLLAR.



A1



A2

1	1853	A1	1p red brown	6.00	5.00
2	1851	A2	3p blue	3.00	1.00
3	"	"	3p dark blue	3.00	1.25
4	"	"	6p yellow green	10.00	4.50
5	"	"	6p dark green	15.00	6.00
6	"	"	1sh violet	70.00	60.00
7	"	"	1sh mauve		75.00



A3



A4

Perforated.

8	1860	A3	1c black	30	30
9	"	"	5c blue	50	12
10	"	A4	8½c green	2.50	3.00
11	"	"	10c vermilion	1.00	75
12	"	"	12½c black	60	50
13	1864	A3	2c mauve	30	30

OBOCK, AF.

100 CENTMES — 1 FRANC.



A1

Perforated 14x13½.
Black Surcharge.

1	1892	A1	1c black on blue	15
---	------	----	------------------	----

No.	DATE	TYPE	VALUE	COLOR	NEW.	USED	No.	DATE	TYPE	VALUE	COLOR	NEW.	USED
2	1892	A1	2c	brown on buff	15								
3	"	"	4c	claret on lavender	15								
4	"	"	5c	green on greenish	10								
5	"	"	10c	black on lavender	20								
6	"	"	15c	blue	25								
7	"	"	25c	black on rose	30								
8	"	"	35c	black on yellow	50								
9	"	"	40c	red on straw	40								
10	"	"	75c	carmine on rose	1.00								
11	"	"	1fr	bronze green on straw		1.50							



A2

12	1892	A2	4c	claret on lavender	15	
13	"	"	5c	green on greenish	10	
14	"	"	10c	black on lavender	20	
15	"	"	15c	blue	25	
16	"	"	20c	red on green	25	
17	"	"	25c	black on rose	30	
18	"	"	40c	red on straw	35	
19	"	"	75c	carmine on rose	60	
20	"	"	1fr	bronze green on straw		1.00



A3

21	1892	A3	1c	on 25c black on rose		10
22	"	"	2c	on 15c blue		10
23	"	"	2c	on 10c black on lavender		10
24	"	"	4c	on 25c black on rose		10
25	"	"	5c	on 25c black on rose		10
26	"	"	20c	on 10c black on lavender		
27	"	"	30c	on 10c black on lavender		
28	"	"	35c	on 10c black on rose		
29	"	"	75c	on 1fr bronze green on straw		
30	"	"	5fr	on 1fr bronze green on straw		



A4

31	1892	A4	1c	black on blue		2
32	"	"	2c	brown on buff		2
33	"	"	4c	claret on lavender		3
34	"	"	5c	green on greenish		3
35	"	"	10c	black on lavender		5
36	"	"	15c	blue		8
37	"	"	20c	red on green		8
38	"	"	25c	black on rose		10
39	"	"	30c	brown on bistre		12
40	"	"	40c	red on straw		18
41	"	"	50c	carmine on rose		20
42	"	"	75c	black on orange		30
43	"	"	1fr	bronze green on straw		40

CAMEL POST.



CP2

Unperforated.

76	1893	CP1	5fr	carmine		2.00
----	------	-----	-----	---------	--	------

UNPAID LETTER STAMPS.



U1



U2

Unperforated.
Black Surcharge.

101	1892	U1	5c	black		
102	"	"	10c	"		
103	"	"	20c	"		
104	"	"	30c	"		
105	"	"	60c	"		
106	"	U2	5c	"		
107	"	"	10c	"		
108	"	"	15c	"		
109	"	"	20c	"		

NO.	DATE.	TYPE.	VALUE.	COLOR.	NEW.	USED
110	1892	U2	30c	black		
111	"	"	40c	"		
112	"	"	60c	"		
113	"	"	1fr	brown		
114	"	"	2fr	"		
115	"	"	5fr	"		

ENVELOPES.

Stamp same type as adhesives.

151	1891	A4	5c	green	4	
152	"	"	15c	blue	10	

POSTAL CARDS.

Stamp same type as adhesives.

201	1893	A4	10c	black, grayish green	6	
202	"	"	20c	black, blue (reply)	12	

LETTER CARDS.

Stamp same type as adhesives.

225	1893	A4	15c	blue, gray	10	
226	"	"	25c	black, rose	15	

OLDENBURG, E.

30 SILBERCROSCHEIN — 1 THALER.



A1

1	1851	A1	$\frac{1}{10}$ th	blue p	1.75	12
2	"	"	$\frac{1}{8}$ th	rose p	12.00	60
3	"	"	$\frac{1}{8}$ th	yellow p	20.00	75
4	1855	"	$\frac{1}{2}$ sg	green p	7.50	6.00

There are two types of the 1-30 and 1-15th.



A2

5	1856	A2	$\frac{1}{3}$ g	green p	25.00	30.00
6	"	"	1g	blue p	2.50	35
7	"	"	2g	rose p	8.50	6.00
8	"	"	3g	yellow p	10.00	7.50
9	1860	"	$\frac{1}{4}$ s	orange	3.00	25.00
10	"	"	$\frac{1}{3}$ g	green	7.50	8.50
11	"	"	$\frac{1}{2}$ g	brown	7.50	7.50
12	"	"	1g	blue	5.00	1.25
13	"	"	2g	rose	6.00	5.00
14	"	"	3g	yellow	7.50	5.00



A3

NO.	DATE.	TYPE.	VALUE.	COLOR.	NEW.	USED
15	1862	A3	$\frac{1}{3}$ g	green	30	1.50
16	"	"	$\frac{1}{2}$ g	orange	30	1.00
17	"	"	1g	rose	15	15
18	"	"	2g	blue	25	50
19	"	"	3g	stone	70	75

Perforated.

ENVELOPES.



E1

20	1860	E1	$\frac{1}{2}$ g	brown	6.00	6.00
21	"	"	1g	blue	4.00	1.50
22	"	"	2g	rose	3.00	3.00
23	"	"	3g	yellow	7.50	6.00
24	1862	"	$\frac{1}{2}$ g	orange	85	
25	"	"	1g	rose	25	
26	"	"	2g	blue	2.00	
27	"	"	3g	brown	75	

ORANGE FREE STATE, AF.

12 PENCE — 1 SHILLING.



A1

Perforated.

1	1868	A1	1p	brown	5	2
2	"	"	6p	rose	25	5
3	"	"	1sh	buff	50	13

PROVISIONAL ISSUE.

Perforated.

Surcharged 4

4	1877	A1	4p on 6p	rose	1.25	50
---	------	----	----------	------	------	----

Surcharged 4

5	1877	A1	4p on 6p	rose	75	50
---	------	----	----------	------	----	----

Surcharged 4





6	1877	A1	4p on 6p	rose	75	50
---	------	----	----------	------	----	----

Surcharged 4

7	1877	A1	4p on 6p	rose	75	50
---	------	----	----------	------	----	----

Surcharged 4

8	1877	A1	4p on 6p	rose		
---	------	----	----------	------	--	--

NO.	DATE.	TYPE.	VALUE.	COLOR.	NEW.	USED	NO.	DATE.	TYPE.	VALUE.	COLOR.	NEW.	USED	
REGULAR ISSUE.														
<i>Perforated.</i>														
9	1878	A1	4p	blue	18	2	28	1890	A1	1p	on 4p	blue	1.25	
10	"	"	5sh	green	2.50	2.50	<i>Same type as 1888 issue,</i>							
PROVISIONAL ISSUE.														
<i>Perforated.</i>														
<i>Surcharged 1d.</i>														
11	1881	A1	1p	on 5sh	green	30	50	REVENUES USED FOR POSTAGE.						
<i>Surcharged 1d.</i>														
12	1881	A1	1p	on 5sh	green	25	35							
<i>Surcharged 1d.</i>														
13	1881	A1	1p	on 5sh	green			R1						
<i>Surcharged ½d</i>														
14	1881	A1	½p	on 5sh	green	8	8	<i>Perforated.</i>						
<i>Surcharged 3d</i>														
15	1881	A1	3p	on 4p	blue	1.00	60	101	1882	R1	6p	gray		
<i>Surcharged 3d</i>														
16	1881	A1	3p	on 4p	blue	1.00	60	102	"	"	1sh	brown	violet	25
<i>Surcharged 3d</i>														
17	1881	A1	3p	on 4p	blue	1.00	60	103	"	"	1sh	gray		
<i>Surcharged 3d</i>														
18	1881	A1	3p	on 4p	blue	1.00	60	104	"	"	18p	blue		
<i>Surcharged 3d</i>														
19	1881	A1	3p	on 4p	blue	1.00	60	105	"	"	2sh	red		
REGULAR ISSUE.														
<i>Perforated.</i>														
20	1883	A1	½p	brown	3	2	106	"	"	5sh	rose			
21	"	"	2p	mauve	10	2	107	"	"	6sh	green			
22	"	"	3p	blue	15	3	108	"	"	10sh	olive			
PROVISIONAL ISSUE.														
														
A2														
<i>Perforated.</i>														
23	1888	A2	2p	on 3p	blue	12	12	109	"	"	1ℓ	lilac		
<i>Surcharged 1d</i>														
24	1890	A1	1p	on 4p	blue	50	35	110	"	"	4ℓ	carmine		
25	1891	"	1p	on 3p	"	8	0	111	"	"	5ℓ	green		
<i>Surcharged 1d</i>														
26	1890	A1	1p	on 4p	blue	50	35	112	"	"	6p	on 8sh	yellow	
27	"	"	1p	on 3p	"	8	6	TELEGRAPH STAMPS USED FOR POSTAGE.						
														
T1														
<i>Violet surcharge.</i>														
														
T2														
151	1892	T1	1p	brown			151	1892	T1	1p	brown			
152	"	"	6p	rose			152	"	"	6p	rose			
153	"	"	5sh	green			153	"	"	5sh	green			
<i>Black surcharge.</i>														
154	1892	T2	1p	brown			154	1892	T2	1p	brown			
155	"	"	6p	rose			155	"	"	6p	rose			
156	"	"	5sh	green			156	"	"	5sh	green			
														
T3														

No. DATE. TYPE. VALUE. COLOR. NEW. USED
 157 1892 T₃ *Violet surcharge.*
 158 " " 1sh brown violet
 158 " " 1sh gray 75



T₄
 159 1892 T₄ *Black surcharge.*
 159 1892 T₄ 1sh on 7sh violet
 POSTAL CARDS.

EF  KAART



PC₁
 301 1884 PC₁ 1p orange, white S
 PROVISIONAL ISSUE.

BRIEF  KA

PC₂
 302 1889 PC₂ 1p brown and black, rose 2.50
 303 " " 1p brown and black, pearl gray 1.24
 304 " " 1p brown and black, white 4.00
 305 " " 1p brown and black, gray, blue marbled 1.25
 306 " " 1p brown and black, rose, blue marbled 1.25

BRIEF  KAAR

PC₃
 307 1891 PC₃ 1/2p brown and black, white 20

F  KAART



PC₄

No. DATE. TYPE. VALUE. COLOR. NEW. USED
 308 1891 PC₄ 1/2p on 1p orange, white

BRIEF  KAART

ORANJE  VRIJSTAAT.

PC₅
 309 1892 PC₅ 1 1/2p blue and black, white 50
 310 " " 1 1/2p mauve and black, white

PACIFIC STEAM NAVIGATION
 CO., S. A.



	A ₁		
1	1858	A ₁	1r blue 4.00
2	"	"	1r carmine 4.00
3	"	"	1r yellow 4.00
4	"	"	1r green 4.00
5	"	"	2r brown 4.00
6	"	"	2r blue 4.00
7	"	"	2r carmine 4.00
8	"	"	2r yellow 4.00
9	"	"	2r green 4.00

PARAGUAY, S. A.

8 REALES—100 CENTAVOS—1 PESO.



	A ₁	A ₂	A ₃
1	1870	A ₁	1r rose 25 25
2	"	A ₂	2r blue 1.00 1.00
3	"	A ₃	3r black 1.50 1.50

PROVISIONAL ISSUE.



A₄

NO.	DATE.	TYPE.	VALUE.	COLOR.	NEW.	USED	NO.	DATE.	TYPE.	VALUE.	COLOR.	NEW.	USED
4	1878	A4	5c	on 1r rose, black surcharge		1.25							
5	"	"	5c	on 1r rose, blue surcharge		2.00							
6	"	"	5c	on 2r blue, black surcharge		2.00	2.00						
7	"	"	5c	on 2r blue, blue surcharge			5.50						
8	"	"	5c	on 3r black, black surcharge			4.00						
9	"	"	5c	on 3r black, blue surcharge		3.50	3.50						

REGULAR ISSUE.



A5

Perforated 12½.

10	1879	A5	5r	orange		10							
11	"	"	10r	brown		10							
12	"	"	5c	brown		25	25						

Repr. ul

The reprints are perforated 11½.



A6

A7

A8

Perforated 12½.

13	1881	A6	1c	blue		12							
14	"	A7	2c	vermilion		10							
15	"	A8	4c	brown		15							
16	"	A5	10c	green		35							

Reprint

The reprints are perforated 11½.

PROVISIONAL ISSUE.



A9

Perforated 12½.

17	1881	A9	1c	on 10c green		1.00							
18	"	"	2c	on 10c		1.00							

Unperforated.

19	1884	A4	1c	on 1r rose		12	25						
----	------	----	----	------------	--	----	----	--	--	--	--	--	--

REGULAR ISSUE.



A10

Perforated 11½ and 12½.

20	1874	A10	1c	green		5	5						
21	"	"	2c	red		5	5						
22	"	"	5c	blue		12	6						



A11

Perforated 11½ and 12.

23	1887	A11	1c	green		2	4						
24	"	"	2c	carmine		4	4						
25	"	"	5c	blue		6	5						
26	"	"	7c	chocolate		10	10						
27	"	"	10c	purple		12	10						
28	"	"	15c	orange		20	20						
29	"	"	20c	pink		25	20						



A12

30	1889	A12	15c	red violet									
----	------	-----	-----	------------	--	--	--	--	--	--	--	--	--

JUBILEE ISSUE.



A13

Perforated 12x12½.

31	1892	A13	10c	violet blue, black surcharge		50	50						
----	------	-----	-----	------------------------------	--	----	----	--	--	--	--	--	--

REGULAR ISSUE.



A14



A15

NO.	DATE.	TYPE.	VALUE.	COLOR.	NEW.	USED
32	1892	A14	1c	gray	2	2
33	"	A15	2c	yellow green	4	4



A16

34	1892	A16	4c	carmine		
35	"	A17	5c	violet		



A18

36	1892	A18	10c	violet blue		
37	"	A19	14c	brown		



A20

38	1892	A20	20c	carmine	15	15
39	"	A21	30c	light green	25	25
40	"	A11	40c	dark blue	30	30
41	"	"	60c	yellow	50	50
42	"	"	80c	light blue	60	60
43	"	"	1p	olive	75	75

OFFICIAL STAMPS.



O1



O2



O3



O4



O5

NO.	DATE.	TYPE.	VALUE.	COLOR.	NEW.	USED
-----	-------	-------	--------	--------	------	------



O7

101	1886	O1	1c	orange		
102	"	O2	2c	violet		
103	"	O3	5c	red		
104	"	O4	7c	green		
105	"	O5	10c	maroon		
106	"	O6	15c	blue		
107	"	O7	20c	carmine		



O8



O9



O10



O11



O12



O13



O14

Perforated 11 1/2.

108	1886	O8	1c	green	18	12
109	"	O9	2c	red	25	15
110	"	O10	5c	blue	30	25
111	"	O11	7c	orange	40	35
112	"	O12	10c	deep carmine	60	40
113	"	O13	15c	brown	85	75
114	"	O14	20c	blue	1.00	75

PROVISIONAL ISSUE.



O15

NO.	DATE.	TYPE.	VALUE.	COLOR.	NEW.	USED
<i>Unperforated.</i>						
115	1890	O15	3c	on 15c red violet	30	20
116	"	"	5c	on 15c "	50	30
<i>Perforated 11½.</i>						
117	1890	O16	1c	on 15c red violet	35	15
118	"	"	2c	on 15c "	35	15

REGULAR ISSUE.

Regular issues surcharged **OFICIAL***Perforated 11½, 12½ and 11½ x 12½.*

120	1890	A11	1c	green	8	
121	"	"	2c	carmine	8	
122	"	"	5c	blue	12	
123	"	"	10c	purple	25	
124	"	"	15c	orange	35	
125	"	"	20c	pink	50	

Same, surcharged

OFICIAL

126	1892	A11	1c	green		
127	"	"	2c	carmine		
128	"	"	5c	blue		
129	"	"	7c	brown		
130	"	"	10c	violet		
131	"	"	15c	orange		
132	"	"	20c	pink		
133	"	"	50c	gray		

ENVELOPES.

Stamp same type as adhesive of corresponding date.

201	1887	A11	5c	blue, cream p	15	15
-----	------	-----	----	---------------	----	----

JUBILEE ISSUE.

Same as regular issue, surcharged



202	1892	A11	5x15c	blue and black, cream p		
-----	------	-----	-------	-------------------------	--	--

WRAPPER.

Stamp same type as adhesive of corresponding date.

226	1887	A11	2c	red, manila p	8	
-----	------	-----	----	---------------	---	--

POSTAL CARDS.



PCr

NO.	DATE.	TYPE.	VALUE.	COLOR.	NEW.	USED
301	1882	PC1	2c	lilac, white		15

 Union Postale Universelle.
 Y. RÉPUBLIQUE DU PARAGUAY
 CARTE POSTALE.
 

PCa

302	1882	PC2	3c	blue, white		15
-----	------	-----	----	-------------	--	----

 Union Postale Universelle.
 Y. RÉPUBLIQUE DU PARAGUAY
 CARTE POSTALE.
 

PC3

303	1882	PC3	8c	brown, white (reply)		50
304	"	"	12c	green, white (reply)		60

PROVISIONAL ISSUE.

PUESTA.

305	1884	PC4	4c	on 8c brown, white (reply)		60
306	"	PC4	6c	on 12c green, white (reply)		60

 Union Postale Universelle.
 Y. RÉPUBLIQUE DU PARAGUAY
 CARTE POSTALE.
 
ENTAVOS

REGULAR ISSUE.

307	1884	PC5	2c	red and black, white		6
308	"	"	3c	blue and black, white		8

 Union Postale Universelle.
 Y. RÉPUBLIQUE DU PARAGUAY
 CARTE POSTALE.
 

LETTER CARDS.

DEL PARAGUAY.

A-TARJETA POSTAL.

LCr



No. DATE. TYPE. VALUE. COLOR. NEW. USED

351	1891	LC1	2c blue, white		6	
352	"	"	3c red		8	

PARMA, E.

100 CENTESIMI — I LIRA.



A1

1	1852	A1	5c yellow	18	35	
2	"	"	10c white p	18	30	
3	"	"	15c pink p	50	25	
4	"	"	25c violet p	1.00	50	
5	"	"	40c blue p	1.25	1.00	
6	1854	"	5c yellow	10.00	3.00	
7	"	"	15c red	4.00	75	
8	"	"	25c red brown	5.00	1.00	



A2

9	1857	A2	25c brown	35	60	
10	1858	"	40c blue	50	1.50	
11	1859	"	15c red	35	1.50	

PROVISIONAL GOVERNMENT.



A3

12	1859	A3	5c green	40	2.50	
13	"	"	10c brown	40	1.25	
14	"	"	20c blue	40	1.00	
15	"	"	40c red	60	2.00	
16	"	"	80c yellow	5.00	10.00	

NEWSPAPER STAMPS.



N1

17	1853	N1	9c blue p	15	2.00	
18	1857	"	6c rose p	15	4.00	

No. DATE. TYPE. VALUE. COLOR. NEW. USED

PERSIA, A.

20 SHAHI — I KRAN.

100 CENTIMES — I FRANC.



A1

Perforated 13.

1	1868	A1	2s green		5.00	
---	------	----	----------	--	------	--

Unperforated.

5	1870	A1	1s violet		75	
6	"	"	2s green		75	
7	"	"	4s blue		60	
8	"	"	8s vermilion		60	



A2

Rouletted.

9	1875	A2	1s black	30	30	
10	"	"	2s blue	50	50	
11	"	"	4s vermilion	75	75	
12	"	"	8s green	75	75	

There are four varieties of each value.

Unperforated.

Thin paper.

13	1875	A2	1s black		15	
14	"	"	2s blue		35	
15	"	"	4s vermilion		50	
16	"	"	8s green		50	
17	"	"	1k carmine, type I.	1.00		40
18	"	"	1k " " II.			

(wide frame around figures of value in corners)

19	"	"	4k orange	2.00		1.00
20	"	"	4k yellow	2.00		40
21	"	"	2s black	1.50		1.50









Thick paper.

22	1875	A2	1s black		15	
23	"	"	2s blue		35	
24	"	"	4s vermilion		50	
25	"	"	8s green		50	
26	"	"	1k carmine, type II.	60		20

Four varieties of each value.

Laid paper.

27	1876	A2	1k carmine			2.00
28	"	"	4k orange			2.50

NO. DATE, TYPE, VALUE, COLOR.		NEW, USED		NO. DATE, TYPE, VALUE, COLOR.		NEW, USED			
				29 1876 A3 1s black and lilac 1.00 50 30 " " 2s " " green " 6 31 " " 5s " " rose 25 32 " " 10s " " blue 35 12					
				Perforated 13. 33 1876 A3 1s black and lilac 12 8 34 " " 2s " " green 12 8 35 " " 5s " " rose 20 6 36 " " 10s " " blue 30 10					
PROVISIONAL ISSUE.									
									
Perforated. Black surcharge.									
37 1877 A4 5s blue 6.00				38 " A5 5s " 6.00					
Green surcharge.									
39 1877 A4 5s blue				40 " A5 5s "					
REGULAR ISSUE.									
Unperforated.									
41 1878 A2 1k yellow 6.00				42 " " 1k rose on yellow 1.25 75					
43 " " 4k blue 1.00 40				44 " " 5k gold 2.50 1.50					
45 " " 5k bronze 4.00 2.00				46 " " 5k violet bronze 4.00 2.00					
47 " " 5k violet 2.00 1.25				48 " " 1t bronze on blue p 7.50 7.50					
Four varieties of each value. The 1k yellow was never in actual use.									
									
Perforated 12 and 13.									
49 1879 A6 1k black and brown 60 10				50 " " 5k " " blue 2.00 12				51 1880 " 1s " " red 25 52 " " 2s " " yellow 30	
Lithographed. Perforated 12 and 13.									
55 1881 A7 5c purple 15 15				56 " " 10c carmine 18 15				57 " " 25c green 4.00 50	
Engraved. Perforated 12 and 13.									
58 1881 A7 5c purple 6 8				59 " " 10c carmine. 12 12				60 " " 25c green 40 8	
61 1882 " 5s green 12 4				62 " A8 10s black and orange 25 10				63 " " 50c black " orange 50 25	
64 " " 1fr black " blue 50 10				65 " " 5fr " " red 1.50 12				66 " A9 10fr " buff and red 75 18	
67 1883 A8 50c gray 30 20									
Perforated 12 and 12 1/2.									
68 1885 A10 1s green 5 4				69 " " 2s red 8 4				70 " " 5s slate 5 5	
71 " " 5s blue 15 3				72 " A11 10s bistre 20 4				73 " " 1k gray 40 5	
74 1886 " 5k violet 2.00 20									

No. DATE. TYPE. VALUE. COLOR. NEW. USED

PROVISIONAL ISSUE.



A12

Perforated.

Black surcharge.

75	1886	A12	6s on 5s green	15	8
76	"	"	12s on 50c gray	40	15
77	"	"	18s on 10s black and orange	50	12
78	"	"	1t on 5fr black and red	25	10
79	1888	"	3s on 5s green	12	10
80	"	"	6s on 10s black and orange	15	10
81	"	"	6s on 50c gray		20
82	"	"	18s on 5s green (error)		

REGULAR ISSUE.



A13

Perforated 11.

83	1889	A13	1s red	3	3
84	"	"	2s blue	5	4
85	"	"	5s lilac	10	3
86	"	"	7s brown	15	4
			Perforated 13½.		
87	1889	A13	5s lilac	10	3
88	"	A14	10s black	20	5
89	"	"	1k orange	40	5
90	"	"	2k rose	75	12
91	"	"	5k green	1.75	15



A14

98	1892	A16	1k green	40	6
99	"	"	2k orange	75	12
100	"	"	5k ochre	1.75	25

OFFICIAL STAMPS.



O1

Perforated 11½.

151	1881	O1	1s red and green	5
152	"	"	2s green and red	6
155	"	"	5s blue and orange	10
154	"	"	10s violet and blue	18

ENVELOPES.

Stamp same type as adhesives of corresponding date.

176	1877	A3	5s rose	25	12
-----	------	----	---------	----	----



E1

Surcharged

۶ سوسه

177	1888	E1	6s carmine	25
-----	------	----	------------	----

Surcharged

۱۲ سوسه

178	1888	E1	12s violet	40
-----	------	----	------------	----

WRAPPER.

Stamp same type as envelopes of corresponding date.

Surcharged

۱ سوسه

191	1888	E1	1s carmine	15
-----	------	----	------------	----

POSTAL CARDS.



A15

Perforated 10½ and 11½.

92	1892	A15	1s black	3	3
93	"	"	2s brown	5	5
94	"	"	5s blue	10	3
95	"	"	7s gray	15	6
96	"	"	10s lilac rose	20	6
97	"	"	14s orange	30	10



A16

Открытое письмо.

Итого
225
2500.

FC1

With addition of 2sh stamp and half of 12h stamp.

NO.	DATE.	TYPE.	VALUE.	COLOR.	NEW.	USED.	NO.	DATE.	TYPE.	VALUE.	COLOR.	NEW.	USED.
-----	-------	-------	--------	--------	------	-------	-----	-------	-------	--------	--------	------	-------

201 1878 PC1 2½s green, lilac and black, white



PC1

202 1878 PC2 black, white 75



PC2

Red surcharge.

203 1878 PC3 2½s black, green and lilac, white 5.00

Blue surcharge.

204 1878 PC3 2½s black, green and lilac, white 5.00



PC4

205 1878 PC4 2½s black and rose, red surcharge, white 3.00

ROUTE POSTALE
DE PERSE

پستخانه ایران



PC5

206 1879 PC5 2½s red and black, buff 8

OFFICIAL CARDS.

Same type as issue of 1878, with "Service" printed diagonally in space for stamp.

351 1878 PC2 black, pale buff 50

352 " " " " dark yellow buff 50

353 " " " " blue 50

354 " " " " white 50

PERU, S. A.
100 CENTAVOS—10 DINEROS—5 PESETAS
— I PESO.



A1

1 1857 A1 1r blue, bluish p 12.50 40.00

2 " " 2r carmine, bluish p 18.00



A2



A3



A4

3 1858 A2 1d blue 2.50 20

4 " A3 1p red 3.50 1.00

5 " A4 ½ peso rose 75.00

6 " " ½ peso yellow 14.00



A5

7 1859 A5 1d blue 4.00 40

8 " A6 1p red 5.00 50



A6



A7

9 1860 A7 1d blue 50 15

10 " A8 1p red 1.00 20



A8



A9



A10

No.	DATE.	TYPE.	VALUE.	COLOR.	New	Used
11	1862	A9	1d	red	20	4
12	1863	A10	1p	brown	50	30
13	1868	A9	1d	green	15	4
14	1872	A10	1p	orange	40	15

Arms embossed sideways.

15	1862	A9	1d	red		2.50
----	------	----	----	-----	--	------

Arms embossed inverted.

16	1862	A9	1d	green		17.50
----	------	----	----	-------	--	-------



A11

A12

A13

Perforated.

17	1866	A11	5c	green	10	4
18	1867	A12	10c	vermilion	15	4
19	"	A13	20c	brown	40	15



A14



A15

Unperforated.

20	1871	A14	5c	red	50	20
21	1873	A15	2c	blue	25	



A16



A17



A18



A19



A20

Perforated.



A21

22	1874	A16	2c	violet	4	4
23	"	"	2c	mauve	5	5
24	"	A17	50c	green	25	25
25	"	A18	1s	rose	25	40
26	1876	A19	5c	blue	8	2
27	"	"	10c	green	3	2
28	"	A20	20c	carmine	20	6
29	1879	A21	1c	orange	3	3

PROVISIONAL ISSUES.

Perforated.



Surcharged

30	1880	A21	1c	green, red surcharge	8	5
31	"	A16	2c	carmine, blue surcharge	10	3
32	"	"	2c	carmine, black surcharge		
33	"	A19	5c	blue, red surcharge	10	4
34	"	"	10c	green, red surcharge	25	8
35	"	A17	50c	green, red surcharge	2.00	1.00
36	"	A18	1s	rose, blue surcharge	1.50	1.50

Surcharged



37	1881	A21	1c	green, red surcharge	20	5
38	"	A16	2c	carmine, blue surcharge	15	15
39	"	A19	5c	blue, red surcharge	10	5
40	"	A17	50c	green, red surcharge	3.00	
41	"	A18	1s	rose, blue surcharge	4.00	

No. DATE. TYPE. VALUE. COLOR. NEW. USED
*Chilian stamps used in Lima, Callao, Paita
 and Iquique.*
 Cancelled



42	1881		1c green		
43	"		2c orange		
44	"		2c carmine		
45	"		5c lake		
46	"		5c blue		
47	"		10c blue		
48	"		20c green		
49	"		50c violet		

*Regular issues of
 Peru, Surcharged*



50	1882	A21	1c orange, blue surchage	5	10
51	"	A16	2c violet, black surchage,	8	15
52	"	"	2c carmine, black surchage	15	
53	"	A19	5c blue, red sur- chage	3.50	
54	"	"	10c green, red sur- chage	5	10
55	"	A20	20c carmine, blue surchage	25	
56	"	"	20c carmine, black surchage	6.00	6.00

Same, with additional surcharge in black.



57	1882	A21	1c green, red sur- chage	5	8
58	"	A19	5c blue, red sur- chage	5	5
59	"	A17	50c rose, black sur- chage	50	
60	"	"	50c rose, blue sur- chage	50	
61	"	A18	1s blue, red sur- chage	50	

No. DATE. TYPE. VALUE. COLOR. NEW. USED

Surcharged



62	1883	A21	1c orange, black surchage	5	2
63	"	"	1c green, black surochage	10	
64	"	A16	2c violet, black surchage	25	
65	"	A19	5c blue, black surchage	50	75
66	"	"	10c green, black surchage	10	10
67	"	"	10c green, blue surchage		1.00
68	"	A20	20c carmine, black surchage		
69	"	A17	50c green, black surchage	1.00	50
70	"	"	50c green, blue surchage		1.50
71	"	A18	1s rose, black surchage	2.50	75

Surcharged Triangle and Union Postal Peru

72	1883	A21	1c green, red and black surcharge	10	
73	"	A16	2c carmine, black and blue surcharge		
74	"	A19	5c blue, black and red surcharge		
75	"	A17	50c green, red and black surcharge		50
76	"	A18	1s rose, blue and black surcharge		

Surcharged triangle and Union Postal Lima.

77	1883	A21	1c green, red and blue surcharge		
78	"	"	1c green, red and black surch'ge	1.00	
79	"	A16	2c carmine, blue and bl'ck surcharge	25	25
80	"	A19	5c blue, red and black surcharge		
81	"	"	5c blue, red and blue surcharge		50
82	"	A17	50c green, red and black surch'ge	1.75	
83	"	"	50c green, red and blue surcharge		
84	"	A18	1s rose, blue and black surcharge		2.00

Surcharged Triangle and Horseshoe.

85	1883	A21	1c green, black and black surcharge	10	10
----	------	-----	--	----	----

NO.	DATE.	TYPE.	VALUE.	COLOR.	NEW.	USED	NO.	DATE.	TYPE.	VALUE.	COLOR.	NEW.	USED
86	1883	A21	1c	green, black and blue surcharge									
87	"	A16	2c	vermil'n, blk and black surcharge	10	3							
88	"	A19	5c	blue, black and black surch'ge	50	25							
89	"	"	5c	blue, black and blue surcharge									

Surcharged Triangle and



90	1884	A21	1c	green, black and red surcharge									
91	"	A16	2c	violet, red and black surch'ge	25								

Surcharged Triangle, Horseshoe and Correos Lima in circle.

92	1883	A21	1c	green, black and red surcharge	10								
----	------	-----	----	--------------------------------	----	--	--	--	--	--	--	--	--

Surcharged Horseshoe only.

93	1883	A21	1c	green, black surcharge	10								
94	"	A16	2c	vermillion, black surcharge	10								
95	"	A19	5c	blue, black surcharge	2.50								

REGULAR ISSUE.

*Perforated.
With grill.*

96	1883	A21	1c	green	5								
97	"	A16	2c	carmine	10								
98	"	A19	10c	slate	20								

PROVISIONAL ISSUES.

Surcharged



99	1884	A21	1c	orange, black surcharge	25								
100	"	"	1c	green, black surcharge	25								
101	"	A16	2c	violet, black surcharge	25								
102	"	"	2c	carmine, black surcharge	25								
103	"	"	5c	blue, black surcharge	25								

Surcharged Sun and Correos Lima and Lima Correos in circle.

104	1884	A21	1c	orange, red and black surcharge	25								
105	"	"	1c	green, red and black surcharge	25								
106	"	A16	2c	violet, red and black surcharge	25								

NO.	DATE.	TYPE.	VALUE.	COLOR.	NEW.	USED

Surcharged Sun and Correos Lima and Union Postal Lima in oval.

107	1884	A21	1c	orange, blue and black surcharge	25	
108	"	"	1c	green, blue and black surcharge	25	



A22



A23



A24



A25

Unperforated.

109	1885	A22	5c	olive	50	40
110	"	A23	10c	gray	75	50
111	"	A24	5c	blue	50	
112	"	A25	10c	olive	1.25	

REGULAR ISSUES.

*Perforated.
Without grill.*

113	1886	A21	1c	violet	3	2
114	"	A16	2c	green	5	3
115	"	A19	5c	orange	10	2
116	"	"	10c	slate	20	
117	"	A20	20c	blue	40	5
118	"	A17	50c	red	90	10
119	"	A18	18	brown	1.75	25

Surcharged with horseshoe and triangle in red.

Surcharged Union Postal Universal Lima in oval in red.

120	1889	A21	1c	green	5	5
121	1889	A19	10c	green	25	10

UNPAID LETTER STAMPS.



U1



U2



U3

NO. DATE. TYPE. VALUE. COLOR. NEW. USED

U₄U₅*Perforated.*

201	1874	UI	5c	vermillion	7	6
202	"	U ₂	10c	orange	4	4
203	"	U ₃	20c	blue	30	12
204	"	U ₄	50c	brown	50	25
205	1879	U ₅	1c	bistre	5	5

PROVISIONAL ISSUES.

Surcharged

206	1881	U ₅	1c	bistre, blue surcharge	15	
207	"	U ₁	5c	vermillion, blue surcharge	1.00	75
208	"	U ₂	10c	orange, blue surcharge	1.00	75
209	"	U ₃	20c	blue, red surcharge	1.50	
210	"	U ₄	50c	brown, blue surcharge	2.00	
211	"	"	50c	brown, red surcharge	3.00	

Surcharged

212	1882	U ₅	1c	bistre, red surcharge	25	
213	"	U ₁	5c	vermillion, red surcharge	1.00	
214	"	U ₂	10c	orange, red surcharge	1.00	
215	"	U ₃	20c	blue, red surcharge	1.50	
216	"	U ₄	50c	brown, red charge	2.00	

NO. DATE. TYPE. VALUE. COLOR. NEW. USED

Surcharged

217	1883	U ₅	1c	bistre, black surcharge	10	5
218	"	U ₁	5c	vermillion, black surcharge	25	10
219	"	U ₂	10c	orange, black surcharge	40	15
220	"	U ₃	20c	blue, black surcharge	75	25
221	"	U ₄	50c	brown, black surcharge	1.50	25
<i>Surcharged "Union Postal Universal Lima Plata" in oval, and triangle.</i>						
222	1883	U ₅	1c	bistre, blue and black surcharge	25	50
223	"	"	1c	bistre, blue and blue surcharge		
224	"	U ₁	5c	verm'n, blue and black surcharge	50	50
225	"	U ₂	10c	orange, blue and black surch'ge	1.00	75
226	"	U ₃	20c	blue, red and black surch'ge	1.50	
227	"	U ₄	50c	brown, blue and black surch'ge	2.50	1.50
<i>Surcharged "Lima Correos" in circle and triangle.</i>						
228	1883	U ₅	1c	bistre, red and black surch'ge	40	
229	"	U ₁	5c	verm'n, red and black surch'ge	1.00	
230	"	U ₂	10c	orange, red and black surch'ge	1.50	
231	"	U ₃	20c	blue, red and black surch'ge	1.50	
232	"	U ₄	50c	brown, red and black surch'ge	2.00	

Surcharged

233	1884	U ₅	1c	bistre, black surcharge	25	
234	"	U ₁	5c	vermillion, black surcharge	1.00	
235	"	U ₂	10c	orange, black surcharge	1.00	

NO.	DATE.	TYPE.	VALUE.	COLOR.	NEW.	USED	NO.	DATE.	TYPE.	VALUE.	COLOR.	NEW.	USED
236	1884	U3	20c	blue, black surcharge		1.50	360	1882	E1	5c	green, straw p		2.00
237	"	U4	50c	brown, black surcharge		2.50	361	"	"	10c	vermilion, white p		1.25
Surcharged "Lima Correos" in circle and "Sun and Correos Lima."							362	"	"	10c	vermilion, straw p		
238	1884	U5	1c	bistre, red and black surch'ge		25	363	"	"	20c	purple, white p		1.25
239	"	U1	5c	vermilion		1.00	364	"	"	50c	carmine, white p		1.25
240	"	U2	10c	orange		1.50	365	"	"	50c	carmine, linen p		2.00
241	"	U3	20c	blue		2.00	 <p>Surcharged</p>						
242	"	U4	50c	brown		3.00							
Surcharged "Union Postal Lima" in oval and "Sun and Correos Lima."													
243	1884	U5	1c	bistre, black and blue surcharge		25							
244	"	U1	5c	vermilion		2.00							
245	"	U2	10c	orange		2.50							
246	"	U3	20c	blue		3.00							
247	"	U4	50c	brown		3.50							

OFFICIAL STAMPS.
Perforated.

Regular adhesives
surcharged in vermilion



301	1889	A21	1c	violet	3	10
302	"	A16	2c	green	5	10
303	"	A19	5c	orange	10	
304	"	"	10c	slate	20	
305	"	A20	20c	blue	40	
306	"	A17	50c	red	1.00	
307	"	A18	1s	brown	2.00	

ENVELOPES.



351	1875	E1	2c	black green, orange p	5	
352	"	"	5c	green, white p	4	
353	"	"	5c	" straw p	4	
354	"	"	10c	vermilion, white p	30	25
355	"	"	10c	vermilion, straw p	30	25
356	"	"	20c	purple, white p	35	25
357	"	"	50c	carmine, white p	35	35
358	"	"	50c	carmine, linen p	30	35

PROVISIONAL ISSUES.



359	1882	E1	2c	black green, orange p		1.00
-----	------	----	----	-----------------------	--	------

366	1886	E1	2c	black green, orange p		50
367	"	"	5c	green, straw p		1.50
368	"	"	5c	green, white p		5.00
369	"	"	10c	vermilion, straw p		
370	"	"	10c	vermilion, white p	50	30
371	"	"	20c	purple, white p	75	50
372	"	"	50c	carmine, white p		1.50
373	"	"	50c	carmine, linen p	1.50	1.50

Chilian Envelopes used in Lima, Callao and Païta.

Quadrille paper.

374	1882		5c	violet		
-----	------	--	----	--------	--	--

POSTAL CARDS.



UNION POSTALE UNIVERSELLE
QUATRE CENTAVOS VALEUR DE
REPUBLICA PERU.

401	1883	PC1	3c	black, white		10
402	"	"	4c	" "		15
403	"	"	5c	" "		15
404	"	"	6c	" buff (reply)		20
405	"	"	8c	" "		25
406	"	"	10c	" "		30

PROVISIONAL ISSUE.



UNION POSTALE UNIVERSELLE
TRES CENTAVOS VALEUR DE
REPUBLICA PERU.

407	1884	PC2	3c	black, green surch'ge, white	2.00	2.00
408	"	"	4c	black, red surcharge, white		50
409	"	"	5c	black, violet surcharge, white		1.00

NO.	DATE	TYPE	VALUE	COLOR	NEW.	USED	NO.	DATE	TYPE	VALUE	COLOR	NEW.	USED
410	1884	PC2	6c	black, black surcharge, buff (reply)		40	429	1885	PC4	10c	black, dark violet surcharge, buff (reply)		40
411	"	"	8c	black, blue surcharge, buff (reply)		50	<i>Same as card No. 414 but inscription in octagon is in three instead of four lines.</i>						
412	"	"	10c	black, pink surcharge, buff (reply)		1.00	430	1893	PC3	2c on 5c	black, blue surcharge, white		



UNION POSTALE UNIV.
CINCO CENTAVOS
REPUBLICA PERU

NO.	DATE	TYPE	VALUE	COLOR	NEW.	USED
413	1884	PC3	1c on 5c	black, yellow surcharge, white		35
414	"	"	2c on 5c	black, blue surcharge, white		25
415	"	"	4c on 10c	black, blue surcharge buff (reply)		25

STALE UNIVERSELLE
CINCO CENTAVOS DE BOL
BLANCA PERUANA



NO.	DATE	TYPE	VALUE	COLOR	NEW.	USED
416	1885	PC4	3c	black, green surcharge, white		4.00
417	"	"	3c	black, light blue surcharge, white		15
418	"	"	3c	black, dull blue surcharge, white		25
419	"	"	3c	black, ultramarine surcharge, white		15
420	"	"	4c	black, red surcharge, white		15
421	"	"	4c	black, vermilion surcharge, white		15
422	"	"	5c	black, violet surcharge, white		20
423	"	"	5c	black, dark violet surcharge, white		20
424	"	"	6c	black, blue surcharge, buff (reply)		25
425	"	"	8c	black, black surcharge, buff (reply)		50
426	"	"	8c	black, red surcharge, buff (reply)		30
427	"	"	8c	black, vermilion surcharge, buff (reply)		35
428	"	"	10c	black, violet surcharge, buff (reply)		40

STAMPS ISSUED BY VARIOUS CITIES OF PERU DURING THE CHILIAN OCCUPATION OF LIMA AND CALLAO.

Ancash.

Regular issue of Peru surcharged in black

FRANCA

Perforated.

1	1884	A19	5c	blue		50
---	------	-----	----	------	--	----

Arequipa.



	A1	A2		
1	1882	A1	10c	blue and black 75 50
2	"	A2	25c	red and black 6.00
<i>Surcharged 1883 in black.</i>				
3	1883	A1	10c	blue and black 1.00
4	"	A2	25c	red and black 2.50



	A3	A4		
5	1883	A3	25c	red and black 2.50
6	"	"	25c	" " (without 1883)
7	"	A4	10c	red 25 50

Surcharged



No.	DATE	TYPE	VALUE	COLOR	NEW.	USED
8	1883	A1	10c	blue, black surch.		
9	"	"	10c	blue, black and red surcharge	1.00	50
10	"	A4	10c	red, blue surch.	1.00	75

Same surcharge on regular issues of Peru.
Perforated.



A5

A6

A7



A8



A9

11	1884	A5	1c	orange, black surcharge		
12	"	"	1c	orange, violet surcharge	75	1.50
13	"	A6	5c	blue, violet surch.	75	50
14	"	"	5c	blue, black surch.	50	25
15	"	"	10c	slate	60	35
16	"	A7	20c	carmine, violet surcharge		
17	"	"	20c	carmine, black surcharge	7.50	7.50
18	"	A8	50c	green, black surcharge	4.00	
19	"	"	50c	green, violet surcharge	2.00	
20	"	A9	1s	rose, black surcharge	2.50	
21	"	"	1s	rose, violet surcharge	5.00	

Same surcharge in black on provisional issues of Peru.



A10



A11

No.	DATE	TYPE	VALUE	COLOR	NEW.	USED
-----	------	------	-------	-------	------	------



A12



A13

22	1885	A10	5c	olive	50	50
23	"	A11	10c	gray	50	60
24	"	A12	5c	blue	50	40
25	"	A13	10c	olive	50	75

UNPAID LETTER STAMPS.

Unpaid Letter Stamp of Peru surcharged
"Arequipa" in double circle.

26	1883	U5	1c	bistre, black surcharge		
----	------	----	----	-------------------------	--	--

Apurimac.

Provisional issue of Peru, surcharged in black



1	1885	A23	10c	gray	1.00	
---	------	-----	-----	------	------	--

Ayacucho.

Regular issue of Peru, surcharged in black.











1	1884	A19	5c	blue		
Provisional issue of Peru, surcharged in black.						
2	1885	A23	10c	gray	1.50	

Chala.

Regular issue of Peru, surcharged in black



1	1884	A19	5c	blue		35
2	"	"	10c	slate		60

NO.	DATE.	TYPE.	VALUE.	COLOR.	NEW.	USED	NO.	DATE.	TYPE.	VALUE.	COLOR.	NEW.	USED
Chiclayo.													
<i>Regular issue of Peru, surcharged in black</i>													
													
1	1884	A19	5c	blue		50							
Cuzco.													
<i>Provisional issues of Arequipa, surcharged in black</i>													
													
1	1882	A1	10c	blue									
2	1883	A2	10c	red		1.00							
<i>Same surcharge in black on regular issues of Peru.</i>													
3	1884	A19	5c	blue									
4	"	"	10c	slate									
<i>Same surcharge in black on provisional issues of Peru.</i>													
5	1885	A22	5c	olive									
6	"	A23	10c	gray		75							
Huacho.													
<i>Regular issues of Peru, surcharged in black</i>													
													
1	1884	A19	5c	blue		50							
2	"	"	10c	green		1.00							
Moquega.													
<i>Provisional issues of Arequipa, surcharged in violet</i>													
													
1	1882	A1	10c	blue									
2	1883	A4	10c	red		1.50							
<i>Same surcharge in violet on regular issues of Peru.</i>													
3	1884	A21	1c	orange									
4	"	A19	5c	blue		50							
<i>Same surcharge in violet on provisional issues of Peru of 1881.</i>													
5	1884	A21	1c	green and red		1.00							
6	"	A16	2c	carmine and blue		1.50							
Paita.													
<i>Regular issues of Peru, surcharged in black</i>													
													
1	1884	A19	5c	blue									
2	"	"	10c	green									
3	"	"	10c	slate									
<i>Same, red surcharge.</i>													
4	1884	A19	5c	blue		50	50						
Pasco.													
<i>Regular issues of Peru, surcharged</i>													
													
1	1884	A19	5c	blue, red surch.		75							
2	"	"	10c	slate, black surch.									
<i>Same surcharge in black on provisional issues of Peru, 1883 (triangle).</i>													
3	1884	A21	1c	orange and black									
<i>Same surcharge in black on provisional issues of Peru, 1883 (Union Postal Universal Lima, Plata and triangle).</i>													
4	1884	A16	2c	carmine, blue and black surcharge									
Pisco.													
<i>Regular issue of Peru, surcharged in black</i>													
													
5	1884	A19	5c	blue									
Piura.													
<i>Regular issues of Peru, surcharged in black</i>													
													
1	1884	A19	5c	blue		75							
2	"	A20	20c	carmine		2.50							
3	"	A17	50c	green									
<i>Same surcharge in black on provisional issues of Peru of 1881.</i>													
4	1884	A21	1c	green and red									
5	"	A16	2c	carmine and blue									
6	"	A19	5c	blue and red		1.00							
<i>Regular issues of Peru, surcharged</i>													
7	1884	A19	5c	blue, black surcharge			75						

No.	DATE.	TYPE.	VALUE.	COLOR.	NEW.	USED	No.	DATE.	TYPE.	VALUE.	COLOR.	NEW.	USED
8	1884	A19	5c	blue, violet surcharge		75	Yca. <i>Regular issues of Peru, surcharged in violet</i>						
9	"	A20	20c	carmine, black surcharge									
10	"	"	20c	carmine, blue surcharge									

Same surcharge in black on provisional issues of Peru of 1881.

11	1884	A21	1c	green, red and black surcharge		
12	"	A19	5c	blue, red and black surcharge		

Regular issues of Peru, surcharged in black



13	1884	A19	5c	blue		50
14	"	A20	20c	carmine		

Provisional issue of Peru of 1881, surcharged in black



15	1884	A19	5c	blue and red		
16	"	A20	20c	carmine and black		

Puno.

Provisional issues of Arequipa, surcharged



1	1882	A1	10c	blue, violet surcharge		
2	"	A2	25c	red, violet surcharge		75
3	1883	A4	10c	red, blue surcharge		75

Same surcharge in violet on regular issues of Peru.

4	1884	A21	1c	orange		40
5	"	A16	2c	violet		
6	"	A19	5c	blue		50
7	"	A20	20c	carmine		30

Same surcharge in black on provisional issue of Peru, 1883 (triangle).

8	1884	A21	1c	orange and black		1.50
---	------	-----	----	------------------	--	------

Same surcharge in black on provisional issues of Peru.

9	1885	A22	5c	olive	1.00	50
10	"	A23	10c	gray	1.00	75



1	1884	A21	1c	orange		
2	"	A16	2c	violet		
3	"	A19	5c	blue	50	40
4	"	"	10c	slate		

Same, black surcharge.

5	1884	A19	5c	blue	75	40
---	------	-----	----	------	----	----

Same surcharge in black on provisional issue of Peru, 1882 (Horseshoe and Chilean Arms).

6	1884	A21	1c	green, red and black		
---	------	-----	----	----------------------	--	--

Same surcharge in black on provisional issue of Peru, 1883 (Horseshoe and triangle).

7	1884	A16	2c	red and black		
---	------	-----	----	---------------	--	--

Same surcharge in black on provisional issue of Peru, 1883 (triangle).

8	1884	A21	1c	orange and black		
---	------	-----	----	------------------	--	--

Same surcharge in black on provisional unpaid letter stamp of Peru, 1883 (triangle).

9	1884	U5	1c	bistre and black		
---	------	----	----	------------------	--	--

Regular issues of Peru surcharged



10	1884	A21	1c	orange, violet surcharge		
11	"	A16	2c	violet, violet surcharge		
12	"	A19	5c	blue, black surcharge		2.00
13	"	A20	20c	carmine, black surcharge		

Same surcharge in black on provisional issue of Peru, 1883 (Horseshoe and triangle).

14	1884	A16	2c	red and black		
----	------	-----	----	---------------	--	--

Same surcharge in black on provisional issue of Peru, 1883 (triangle).

15	1884	A21	1c	orange and black		
----	------	-----	----	------------------	--	--

Same surcharge in black on provisional unpaid letter stamp of Peru, 1883 (triangle).

16	1884	U5	1c	bistre and black		
----	------	----	----	------------------	--	--

PHILIPPINE ISLANDS, A.

3 CUARTOS — 1 REAL.

100 CENTIMOS — 1 PESETA OR ESCUDO.



A1



A2

No.	DATE.	TYPE.	VALUE.	COLOR.	NEW.	USED.
1	1854	A1	5c	orange	30.00	15.00
2	"	"	10c	carmine	10.00	9.00
3	"	"	10c	rose	15.00	12.00
4	"	A2	1r	blue	9.00	6.50
5	"	"	2r	green	8.50	6.00

Forty varieties of each value.



A3

6	1855	A3	5c	vermilion	25.00	15.00
---	------	----	----	-----------	-------	-------

Four varieties.



A4

7	1859	A4	1rp	green, bluish p	3.00	
8	"	"	2rp	carmine, bluish p	5.00	



A5

With frame around each block of four stamps.
Thick wove paper.

9	1859	A5	5c	vermilion	1.00	75
10	"	"	10c	rose	1.25	1.25

Thick laid paper.

11	1859	A5	5c	vermilion	3.00	2.00
----	------	----	----	-----------	------	------

Thin wove paper.

12	1859	A5	5c	vermilion	2.00	1.50
----	------	----	----	-----------	------	------

Four varieties of each value.

Without frame around the four varieties.
Thin wove paper.

13	1859	A5	5c	vermilion	1.00	75
----	------	----	----	-----------	------	----



A6

14	1861	A6	5c	vermilion	1.00	1.00
15	1862	A7	5c	red	1.50	1.50

A7

No.	DATE.	TYPE.	VALUE.	COLOR.	NEW.	USED.



A8

16	1863	A8	5c	carmine	75	75
17	"	"	10c	"	2.50	
18	"	"	1r	violet	12.50	
19	"	"	2r	blue	12.50	
20	"	A9	1r.p.f	gray green	2.50	2.50
21	"	"	1r.p.f	green	2.50	2.50

"Correas" without periods

21a	1863	A9	1r.p	bottle green	6.00	5.00
-----	------	----	------	--------------	------	------



A10

22	1864	A10	3 1/2c	black on buff p	20	15
23	"	"	6 1/2c	green on rose p	50	35
24	"	"	12 1/2c	blue on salmon p	50	25
25	"	"	25c	rose on rose p	50	40

Perforated 14.



A11

A10

A12

26	1870	A11	5c	blue	60	35
27	"	"	10c	green	25	15
28	"	"	20c	brown	75	50
29	"	"	40c	rose	1.00	60
30	1872	A12	12c	rose	40	25
31	"	"	16c	blue	1.50	1.25
32	"	"	25c	violet	1.00	50
33	"	"	62c	lilac	75	25
34	"	"	1p25c	bistre	1.50	1.25
35	1874	A13	12c	slate	25	15
36	"	"	25c	blue	25	20
37	"	"	62c	rose	65	30
38	"	"	1p25c	brown	3.00	2.00



A13

No.	DATE.	TYPE.	VALUE.	COLOR.	NEW.	USED.
39	1875	A14	2c	rose	12	8
40	1876	"	12c	lilac	30	12
41	"	"	20c	brown violet	50	20
42	"	"	25c	green	6c	10
43	1877	"	2c	blue	5.00	6.00
44	"	"	6c	orange	50	25
45	"	"	10c	blue	30	30
46	1878	"	0.0625m	gray	60	60
47	"	"	0.0625m	lilac	60	60
48	"	"	25m	black	15	8
49	"	"	50m	lilac	1.00	1.00
50	"	"	100m	carmine	1.50	1.50
51	"	"	125m	blue	30	8
52	1879	"	25m	green	1.00	1.00
53	"	"	100m	"	40	25
54	"	"	200m	rose	60	40
55	"	"	200m	mative	2.00	2.00
56	"	"	250m	bistre	50	25



A15

57	1880	A15	2c	rose	6	4
58	"	"	2½c	brown	7	4
59	"	"	8c	red brown	20	10
60	1882	"	2½c	blue	10	4
61	"	"	5c	"	15	5
62	"	"	6½c	green	15	20
63	"	"	10c	plum	25	10
64	"	"	12½c	rose	30	5
65	"	"	20c	bistre	40	15
66	"	"	25c	brown	50	12
67	1887	"	50mil	bistre	15	20
68	1888	"	1c	green	6	6
69	"	"	6c	yellow brown		
70	1889	"	1c	yellow green	8	



A16

71	1889	A16	2c	carmine	6	4
72	"	"	2½c	ultramarine	7	4
73	"	"	5c	dark blue	30	30
74	"	"	5c	olive	15	10
75	"	"	8c	yellow green	25	10
76	"	"	10c	blue green	25	10
77	"	"	12½c	yellow green	30	12
78	"	"	20c	rose	50	12
79	"	"	25c	light brown	60	50
80	1891	"	5c	olive brown		
81	"	"	10c	claret	25	8
82	"	"	20c	salmon	50	
83	"	"	25c	blue	60	

No.	DATE.	TYPE.	VALUE.	COLOR.	NEW.	USED.
84	1892	A16	2c	gray violet	5	4
85	"	"	5c	green	10	5
86	"	"	8c	pale blue	18	8
87	"	"	10c	rose	20	
88	"	"	15c	red brown	30	
89	"	"	20c	pale brown	40	
90	"	"	40c	slate	80	
91	"	"	80c	orange	1.50	
92	1893	"	1c	brown violet	3	
93	"	"	2½c	olive	8	
94	"	"	5c	brown violet	10	
95	"	"	6c	"	15	

PROVISIONAL ISSUES.

ADHESIVE STAMPS WITH VARIOUS SURCHARGES.

Regular issues surcharged "Habilitado Por La Nacion".

151	1869	A10	3½c	black on buff p	35	25
152	"	"	6½c	green on rose p	35	20
153	"	"	12½c	blue on salmon p	1.00	50
154	"	"	25c	rose on rose p	1.00	60
154a	1870	A3	1r	blue		
155	"	A9	1rpf	gray green	2.50	2.50
156	"	"	1rpf	green	1.50	1.00
157	1872	A8	5c	carmine	2.00	1.50
158	"	"	1r	violet		25.00
159	"	"	2r	blue		25.00
160	"	A4	1rpf	green, bluish p	6.00	6.00
161	"	"	2rpf	carmine, bluish p	5.00	5.00
162	1873	A7	5c	red	75	75
163	1874	A5	10c	rose	2.50	2.00



A20

Perforated.

164	1877	A20	12c	on 2c rose, black surcharge	75	60
165	1878	"	12c	on 25m black, black surch.	1.00	60
166	"	"	12c	on 25m black, blue surch.	1.00	1.00



A21

Black surcharge.

167	1879	A21	2c	on 25m green	1.00	75
168	"	"	9c	on 100m carmine	50	30
169	"	A22	2c	on 25m green	2.50	2.00
170	"	"	8c	on 100m carmine	2.00	1.50



A22

No. DATE. TYPE. VALUE. COLOR.

NEW. USED



A23

A24

A25



A26

171	1881	A23	2c on 2½c brown	25	25
172	"	A24	1r on 5c blue, green surch'ge	1.50	1.00
173	"	"	1r on 8c brown, green surch'ge	4.00	2.00
174	"	A25	8c on 2c rose, green surch'ge	60	35
175	1883	A24	10c on 2c carmine, green surch'ge	1.25	1.25
176	"	"	20c on 8c brown, black surch'ge	2.00	2.00
177	"	"	1r on 2c carmine, red surcharge	1.50	60
178	"	"	1r on 2c carmine, green surcharge		
179	"	"	1r on 5c blue, red surcharge	3.50	3.50
180	"	"	2r on 2½c blue, black surch'ge	1.25	1.00
181	1886	"	16c on 2½c blue, carmine surch'ge	1.25	
182	"	A26	1c de p on 2½c blue, carmine surcharge	15	25
183	"	"	10c de p on 2½c blue, black surcharge	40	50



A27

184	1888	A27	8c on 2½c blue, red surcharge	35	20
-----	------	-----	-------------------------------	----	----



A28

No. DATE. TYPE. VALUE. COLOR.

NEW. USED

Carmine surcharge.

185	1888	A28	2½c on 1c green	15	15
186	"	"	2½c on 5c blue	50	75
187	"	"	2½c on ½c green	15	20
188	"	"	2½c on 50m bistre	1.00	1.00
189	"	"	2½c on 10c green	25	35

REVENUE STAMPS WITH VARIOUS SURCHARGES.



A50



A51



A52



A53



A54



A55

Perforated.

261	1881	A50	10c bistre, blue surcharge		
262	"	A54	2½c on 10c bistre, black surch'ge	30	20
263	"	"	2½c on 2r blue, bl'k surcharge		
264	"	"	8c on 10c bistre, bl'k surch'ge	5.00	4.00
265	"	"	8c on 2r blue, black surch'ge	75	50
266	1882	"	2c on 10c bistre, bl'k surch'ge	1.00	75
267	"	A51	2c on 200m gr'n, y'l'w surch'ge	1.00	1.00
268	"	A52	1r on 10c bistre, bl'k surch'ge	1.50	50
269	"	"	2r on 2r blue, red surch'ge	10.00	8.00
270	1883	"	1r on 10c bistre, gr'n surch'ge	2.50	2.50
271	"	"	1r on 12½c blue, bl'k surch'ge	2.00	1.00
272	"	"	1r on 12½c blue, red surcharge	3.00	3.00
273	"	"	16c on 2r blue, yellow surcharge	1.75	1.50
274	1885	"	6½c on 12½c blue, red surcharge	2.00	2.00
275	"	A53	1r on 10p brown, red surcharge		
276	"	A50	1r green, red surcharge		
277	"	A55	1r on 1p green, c'mine surch'ge		

No.	DATE.	TYPE.	VALUE.	COLOR.	NEW.	USED	No.	DATE.	TYPE.	VALUE.	COLOR.	NEW.	USED
-----	-------	-------	--------	--------	------	------	-----	-------	-------	--------	--------	------	------



A56

- | | | | | | | |
|-----|------|-----|-----|---------------|------|------|
| 278 | 1889 | A56 | 2½c | on 200m green | 1.50 | 1.25 |
| 279 | " | " | 2½c | on 20c brown | 1.00 | 1.00 |

TELEGRAPH STAMPS WITH VARIOUS SURCHARGES.



A75



A76

- | <i>Perforated.</i> | | | | | | |
|--------------------|------|-----|-----|---------------------------------------|------|------|
| 300 | 1883 | A75 | 2r | on 250m blue, red surcharge | 1.50 | 1.00 |
| 301 | " | " | 2r | on 250m blue, black surch'ge | 1.50 | 1.50 |
| 302 | " | " | 20c | on 250m blue, red and black surcharge | 5.00 | 4.00 |
| 303 | " | " | 20c | on 250m blue, black surch'ge | | |
| 304 | 1888 | A76 | 2½c | on 250m bistre, c'mine s'ch'ge | | |
| 305 | " | " | 2½c | on 1c bistre, c'mine surch'ge | 15 | 15 |

PROVISIONAL REVENUE STAMPS USED FOR POSTAGE.



R1

Perforated.

- | | | | | | | |
|-----|------|----|-----|------------------------|----|----|
| 351 | 1889 | R1 | 2½c | on 1c green, postage | | |
| 352 | " | " | 2½c | on 2c ro e | | |
| 353 | " | " | 2½c | on 5c blue | | |
| 354 | " | " | 2½c | on 12½c rose | | |
| 355 | " | " | 2½c | on 2½c blue, postage | 15 | 50 |
| 356 | " | " | 2½c | on 50m bistre, postage | | |
| 357 | " | " | 2½c | on ½c green | | |
| 358 | " | " | 2½c | on 1c olive, telegraph | | |
| 359 | " | " | 2½c | on 2½c blue | | |
| 360 | " | " | 2½c | on 2½c rose | | |
| 361 | " | " | 2½c | on 2½c brown | | |
| 362 | " | " | 2½c | on 5c blue | | |
| 363 | " | " | 2½c | on 10c lilac | | |
| 364 | " | " | 2½c | on 10c green | | |

- | | | | | | | |
|-----|------|----|------|-------------------------|--|--|
| 365 | 1889 | R1 | 2½c | on 20c lilac, telegraph | | |
| 366 | " | " | 5c | on 20c | | |
| 367 | " | " | 7½c | on 20c | | |
| 368 | " | " | 10c | on 20c | | |
| 369 | " | " | 7½c | on 5c green, revenue | | |
| 370 | " | " | 11½c | on 5c | | |

NEWSPAPER STAMPS.

Perforated.

N1

- | | | | | | | |
|-----|------|----|----|------------|---|---|
| 401 | 1886 | N1 | ½c | green | 4 | 4 |
| 402 | " | " | 1m | rose | 5 | 5 |
| 403 | " | " | 2m | blue | 5 | 5 |
| 404 | " | " | 5m | dark brown | 8 | |



Na

- | | | | | | | |
|-----|------|----|----|-------------|---|---|
| 405 | 1890 | N2 | ½c | lilac brown | 2 | 3 |
| 406 | " | " | 1m | dark violet | 2 | |
| 407 | " | " | 2m | " | 2 | |
| 408 | " | " | 5m | " | 3 | |
| 409 | 1892 | " | ½c | green | | |
| 410 | " | " | 1m | " | | |
| 411 | " | " | 2m | " | | |
| 412 | " | " | 5m | " | | |
| 413 | " | " | 6m | rose | | |

POSTAL CARDS.



PC1

Stamp without surcharge.

- | | | | | | | |
|-----|------|-----|-----|-----------------------------------|--|--|
| 501 | 1879 | PC1 | 50m | carmine, yellow ground work, buff | | |
|-----|------|-----|-----|-----------------------------------|--|--|

PROVISIONAL ISSUE.

Stamp with surcharge.

- | | | | | | | |
|-----|------|-----|----|--|--|----|
| 502 | 1879 | PC1 | 3c | on 50m carmine, yellow ground work, buff | | 25 |
|-----|------|-----|----|--|--|----|

NO. DATE. TYPE. VALUE. COLOR. NEW. USED

ULTRAMAR

IN POSTAL UNIVERSAL

UNION POSTALE UNIVERSELLE
ESPAÑA.

Se lado de cada hoja o elemento la direccion.

PC2

503 1881 PC2 3c carmine, white
Stamp same type as preceding issue, but card
framed.

504 1889 PC2 2c brown, buff

505 " " 6c carmine, buff
(reply) 20Same as preceding issue, but stamp same type
as adhesives of corresponding date.

506 1892 PC2 2c violet brown, buff 8

507 " " 3c orange, buff 10

POLAND, E.

100 KOPECS = 1 RUBLE.



A1

Perforated.

1 1860 A1 10k blue and rose 1.25 60

ENVELOPES.



E1



E2

2 1858 E1 1½k red 5.00

3 " E2 1½k " 20.00

NO. DATE. TYPE. VALUE. COLOR. NEW. USED



E3

4 1860 E3 3k blue 2.00

5 " " 10k black 6.00

PONTA DELGADA, E.

1000 REIS = 1 MILREIS.



A1

Perforated 12½ and 13.

1	1892	A1	5r orange	2	2
2	"	"	10r purple	4	4
3	"	"	15r chocolate	5	5
4	"	"	20r pale blue	6	6
5	"	"	25r green	6	3
6	"	"	50r blue	12	5
7	"	"	75r carmine	15	
8	"	"	80r yellow green	18	
9	"	"	100r brown on yellow	20	
10	1893	"	150r carmine on rose	30	
11	"	"	200r blue on blue	40	
12	"	"	300r blue on buff	60	

ENVELOPES.

Stamp same type as adhesives.

51	1893	A1	25r green	8	
52	"	"	50r blue	15	

POSTAL CARDS.

10
REIS

BILHETE POSTAL

PORTUGAL E HESPA
DEZ RÉIS

PC1

101	1892	PC1	10r green, buff	4	
102	"	"	20r green " (rep.v)	8	
103	1893	"	30r blue "	12	
104	"	"	60r blue " (reply)	20	

LETTER CARD.

Stamp same type as adhesives.

151	1893	A1	25r green, buff	10	
-----	------	----	-----------------	----	--

No. DATE. TYPE. VALUE. COLOR. NEW. USED

PORTO RICO, W. I.
100 CENTIMOS — 1 PESETA.



A1



A2



A3



A4

Perforated 14.

Cuban stamps surcharged

1	1873	A2	25c	violet	50	6
2	"	"	50c	brown	75	15
3	"	"	1p	red brown	75	50

Same, surcharge 1

4	1874	A1	25c	blue	50	6
5	1875	A3	25c	"	25	5
6	"	"	50c	green	50	20
7	"	"	1p	brown		1.00

Same, surcharged

8	1876	A4	25c	violet	25	5
9	"	"	50c	blue	40	12
10	"	"	1p	black	75	40

Same, surcharged

No. DATE. TYPE. VALUE. COLOR. NEW. USED

11	1876	A4	25c	violet		5
12	"	"	1p	black		40



A5

13	1877	A5	5c	brown	20	20
14	"	"	10c	carmine	25	50
15	"	"	15c	green	35	50
16	"	"	25c	blue	15	4
17	"	"	50c	bistre	25	8
18	1878	"	5c	"	75	75
19	"	"	10c	red brown	5.00	
20	"	"	25c	green	15	3
21	"	"	50c	blue	20	4
22	"	"	1p	bistre	60	20
23	1879	"	5c	lake	20	20
24	"	"	10c	brown	15	15
25	"	"	15c	dark olive	20	20
26	"	"	25c	blue	10	2
27	"	"	50c	green	20	4
28	"	"	1p	gray	60	20



A6

29	1880	A6	1/2c	green	40	50
30	"	"	1/2c	rose	20	
31	"	"	1c	mauve	30	40
32	"	"	2c	lilac	20	30
33	"	"	3c	orange	25	75
34	"	"	4c	black	25	35
35	"	"	5c	green	5	5
36	"	"	10c	carmine	10	8
37	"	"	15c	bistre	15	15
38	"	"	25c	blue	10	2
39	"	"	40c	gray	25	6
40	"	"	50c	brown	25	8
41	"	"	1p	bistre	50	20
42	1881	"	1/2m	lake	2	6
43	"	"	1m	violet	3	10
44	"	"	2m	rose	4	6
45	"	"	4m	green	5	
46	"	"	6m	plum	8	
47	"	"	8m	blue	10	15
48	"	"	1c	green	4	4
49	"	"	2c	lake	5	3
50	"	"	3c	brown	8	5
51	"	"	5c	blue	10	3
52	"	"	8c	chocolate	18	5
53	"	"	10c	slate	25	8
54	"	"	20c	olive	50	15

NO.	DATE.	TYPE.	VALUE.	COLOR.	NEW.	USED.	NO.	DATE.	TYPE.	VALUE.	COLOR.	NEW.	USED.
-----	-------	-------	--------	--------	------	-------	-----	-------	-------	--------	--------	------	-------



A7

55	1882	A7	1/2 m	rose	1	2
56	"	"	1m	lake	2	2
57	"	"	2m	purple	2	2
58	"	"	4m	rose lilac	2	2
59	"	"	6m	chocolate	3	2
60	"	"	8m	green	3	3
61	"	"	1c	sea green	3	1
62	"	"	2c	carmine	5	2
63	"	"	3c	orange	8	5
64	"	"	5c	blue	10	1
65	"	"	8c	brown	15	3
66	"	"	8c	orange (error)	1.25	2.00
67	"	"	10c	green	20	2
68	"	"	20c	lilac	40	4
69	"	"	40c	blue	80	20
70	"	"	80c	olive brown	1.50	75
71	1884	"	1/2 m	lake	1	1
72	"	"	1m	rose	1	1
73	"	"	3c	rich brown	8	4
74	"	"	8c	rich brown (error)	75	1.00



A8

75	1890	A8	1/2 m	black	2	3
76	"	"	1m	blue green	2	3
77	"	"	2m	rose	2	2
78	"	"	4m	bronze green	3	
79	"	"	6m	brown	5	
80	"	"	8m	bistre	5	
81	"	"	1c	yellow brown	3	3
82	"	"	2c	dark violet	5	3
83	"	"	3c	dark blue	7	3
84	"	"	5c	violet	12	2
85	"	"	8c	ultramarine	20	4
86	"	"	10c	rose	25	5
87	"	"	20c	vermilion	40	8
88	"	"	40c	orange	80	35
89	"	"	80c	yellow green	3.00	3.00
90	1891	"	1c	light green	3	3
91	"	"	5c	emerald green	10	3
92	1892	"	1/2 m	olive green	1	1
93	"	"	1m	bright violet	1	1
94	"	"	2m	brown violet	2	2
95	"	"	4m	ultramarine	2	3
96	"	"	6m	rose	3	3
97	"	"	8m	yellow green	3	3
98	"	"	2c	lilac rose	5	2
99	"	"	3c	red	6	3

100	1892	A8	5c	blue green	10	2
101	"	"	8c	brown	15	3
102	"	"	10c	claret	20	4
103	"	"	20c	mauve	40	8
104	"	"	40c	dark blue	80	25
105	"	"	80c	orange	1.50	75
106	1893	"	5c	bistre	10	2

POSTAL CARDS.



201	1878	PC1	25c	green, yellow groundwork, buff	6.00	
-----	------	-----	-----	--------------------------------	------	--

ULTRAMAR

N POSTAL UNIVERSAL

ION POSTALE UNIVERSELLE

ESPAÑA.

e todo se vende solamente la directora.

202	1885	PC2	3c	brown, white	15	
203	1887	"	3c	buff	10	

Same, but stamp of same type as adhesives of corresponding date.

204	1890	PC2	3c	green, buff	12	
205	1892	"	3c	blue	10	
206	1893	"	6c	"	(reply) 18	

PORTUGAL, E.

1000 REIS = 1 MILREIS.



A1

A2

A3



A4

1	1853	A1	5r	red brown	4.00	1.50
2	"	"	5r	brown	4.00	1.50
				Reprint	50	
3	"	A2	25r	blue	1.00	8
				Reprint	40	

No.	DATE.	TYPE.	VALUE.	COLOR.	NEW.	USED.
4	1853	A3	50r	green <i>Reprint</i>		2.50
5	"	A4	100r	lilac <i>Reprint</i>	30	12.00
					1.50	

There are two types of the 5 reis.



A5



A6



A7



A8

6	1855	A5	5r	red brown	12.00	3.00
7	"	A6	25r	blue	2.50	8
8	"	A7	50r	green	60	30
9	"	A8	100r	lilac	90	50

Five types of the 5r, and two of the 25r.

10	1856	A5	5r	red brown (curled hair)	1.25	35
11	"	"	5r	brown (curled hair)	60	15
12	"	A6	25r	blue (curled hair)	40	5
13	1857	"	25r	rose	"	50

Two types of the 25r blue.



A9



A10



A11



A12



A13

14	1862	A9	5r	brown	25	4
15	"	A10	10r	yellow	35	15
16	"	A11	25r	rose	35	3
17	"	A12	50r	green	1.00	35
18	"	A13	100r	lilac	1.00	50

Two types of the 5r.

No.	DATE.	TYPE.	VALUE.	COLOR.	NEW.	USED.



A14

19	1866	A14	5r	black	35	8
20	"	"	20r	straw	75	60
21	"	"	80r	orange	1.25	70
22	"	"	120r	blue	1.50	75
23	1867	"	10r	yellow	75	75
24	"	"	25r	rose	40	5
25	"	"	50r	green	1.50	65
26	"	"	100r	lilac	2.00	75

*Two types of the 5r.
Perforated 12½.*

27	1867	A14	5r	black	15	4
28	"	"	10r	yellow	50	50
29	"	"	20r	straw	85	75
30	"	"	25r	rose	20	2
31	"	"	80r	orange	1.25	75
32	"	"	120r	blue	1.00	40
33	1868	"	50r	green	1.25	40
34	1869	"	100r	lilac	1.25	75
35	1870	"	240r	mauve	3.50	1.50



A15

Perforated 12½, 13 or 14.

36	1871	A15	5r	black	4	2
37	"	"	10r	yellow	25	8
38	"	"	20r	bistre	12	4
39	"	"	25r	rose	10	1
40	"	"	50r	green	35	6
41	"	"	80r	orange	30	3
42	"	"	100r	lavender	30	3
43	"	"	120r	blue	2.00	50
44	1873	"	240r	mauve	3.00	3.00
45	1875	"	15r	brown	5	3
46	"	"	150r	blue	1.00	35
47	"	"	300r	violet	75	10
48	1879	"	10r	blue green	25	10
49	"	"	10r	yellow green	10	3
50	"	"	50r	blue	25	6
51	"	"	150r	yellow	35	8



A16



A17

No. DATE. TYPE. VALUE. COLOR. NEW. USED No. DATE. TYPE. VALUE. COLOR. NEW. USED

PROVISIONAL ISSUE.



A18



A19

Perforated 12½ and 13.

52	1880	A16	5r black.	4	2
53	"	A17	25r pearl	25	3
54	"	A18	25r gray	15	2
55	"	"	25r mauve	12	1
56	"	A19	50r blue	30	8



A20



A21



A22



A23



A24

Perforated 11½, 12½ or 13.

57	1882	A20	25r brown	8	1
58	"	A21	50r blue	10	2
59	"	A22	5r slate	3	2
60	1884	A21	10r green	4	2
Perforated 12½ or 13.					
61	1884	A23	2r black	2	2
62	"	A15	20r carmine	10	5
63	"	A22	500r black	1.25	75
64	"	A15	1000r "	2.00	40



A25



A26

Perforated 11½, 12½ or 13.

65	1887	A25	20r red	5	2
66	"	A26	25r lilac	6	1

Perforated 12½ or 13.

67	1887	A22	500r lilac	75	20
----	------	-----	------------	----	----



A27



A28

68	1892	A27	5r slate, black surcharge	3	3
69	"	A28	10r green, black surcharge	5	5



A29



A30



A31



A32

Perforated 11½, 12½ or 13.

70	1892	A29	5r slate, red surcharge	3	3
71	"	A30	10r green, red surcharge	5	5
72	"	A31	20r red, black surcharge	8	8
73	"	A32	25r lilac, black, surcharge	10	10



A33

74 1892 A33 50r blue, red surcharge 15



A34



A35

No. DATE. TYPE. VALUE. COLOR. NEW. USED

Perforated 12½ or 13.

75	1892	A34	15r	brown, red surcharge		8
76	"	A35	50r	orange, black surcharge		25

REGULAR ISSUE.



A35

Perforated 11½, 12½ or 13.

77	1892	A36	5r	yellow brown	2	1
78	"	"	25r	green	6	1

Perforated 12½ or 13.

79	1892	A36	10r	purple	3	1
80	"	"	15r	chocolate	4	2
81	"	"	20r	pale lilac	5	2
82	"	"	50r	blue	12	2
83	"	"	75r	carmine	15	6
84	"	"	80r	yellow green	20	6
85	"	"	100r	brown on yellow	18	8
86	"	"	150r	carmine on rose	30	
87	"	"	200r	blue on blue	40	
88	"	"	300r	blue on buff	60	

PROVISIONAL ISSUE.



A37



A39



A40



A41



A42

Perforated 11½, 12½ or 13.

89	1893	A37	5r	slate, red surcharge		3
90	"	"	10r	green, black, surcharge		

No. DATE. TYPE. VALUE. COLOR. NEW. USE^D

91	1893	A39	20r	red, black surcharge		8
92	"	A40	20r	on 25r lilac, black surcharge		8
93	"	A41	25r	lilac, black surcharge		10
94	"	A42	50r	blue, red surcharge		15



A43



A44



A45

Perforated 12½ or 13.

95	1893	A43	50r	on 80r orange, black surcharge		15
96	"	A44	75r	on 80r orange, black surcharge		25
97	"	A45	80r	orange, black surcharge		25

NEWSPAPER STAMPS.



N1

Perforated 11½, 12½ or 13.

151	1876	N1	2½r	olive	5	2
152	1888	"	2½r	bistre	2	1

ENVELOPES.

Stamp same type as adhesives of corresponding dates.

Buff paper.

201	1879	A15	25r	blue	10	10
202	"	"	50r	carmine	18	
203	1892	A36	25r	green	3	
204	"	"	50r	blue	15	

New. Used / No. Date. Type. Value. Color. / New. Used / No. Date. Type. Value. Color.

STAMP FOR THE RED CROSS SOCIETY.



401 1892 RC1 red and black
Perforated.
RC1

POSTAL CARDS.

PARA
BILHETE POSTAL



RTUGAL E HESPAÑA
la posada à qual se escreve, letra, tra e numero da porta.
PC1

401 1878 PC1 15r brown, buff 25
402 1879 " 3or " " (reply) 50

PARA
BILHETE POSTAL



AZES DA UNIO ERAL DOS CORREIOS
PC2

403 1878 PC2 25r red, buff 30

UNIO POSTALE UNIVERSALLE
PORTUGAL



LHETE POSTAL

'Dre lapa se se escreve à direita
PC3

404 1879 PC3 3or blue, buff 20
Sr in letters.
405 " " 3or green " (reply) 35
406 " " 4or blue " (reply) 35
407 1882 PC3 2or blue, buff 15
408 " " 4or " " (reply) 25

BILHETE POSTAL



PARA
PORTUGAL E HESPAÑA

409 1880 PC4 1or brown, buff 10
410 " " 2or " " (reply)
Dre lapa se se escreve à direita
PC4

35

411 1884 PC5 1or brown, buff 5
With quadrille ruling on reverse.
PC5

PORTUGAL E HESPA
DEZ REIS



New. Used

UNIO POSTALE UN

SARAZ POST

413 1887 PC6 2or rose, buff 8
414 " " 4or " " (reply) 12
Same as 1884 issue, but without ruling on reverse.
PC6

415 1890 PC5 1or brown, buff 4

BILHETE POSTAL

PORTUGAL E HESPA
DEZ REIS



UNIO POSTALE UN

SARAZ POST

416 1892 PC7 1or lilac, buff 4
417 " " 2or " " (reply) 8
PC7

BILHETE POSTAL

PORTUGAL E HESPA
DEZ REIS



421 1893 PC9 1or brown, black surcharge 5
PC9

PROVISIONAL ISSUE.

No. DATE. TYPE. VALUE. COLOR. New. Used

LETTER CARDS.



CARTAO POSTAL
PARA
PORTUGAL E HESPA

LC₁
451 1887 LC₁ 25r brown, buff 8



CARTAO POSTAL
PARA OS
PAIZES ESTRAN

LC₂
452 1887 LC₂ 50r blue, blue 15



CARTAO POSTAL
PARA
PORTUGAL E HESPA

LC₃
453 1892 LC₃ 25c green, buff 8

PORTUGUESE INDIES, A.
1000 REIS — 1 MILREIS.
16 REIS — 1 TANGA.



A₁
33 lines in background, S and R of *SERVI-*
CO smaller and E larger than the other
letters, REIS in thin roman capitals.

White paper.
Perforated 13 to 18 single and compound.

1	1871	A1	10r	black	5.00
2	"	"	20r	dark carmine	
3	"	"	40r	prussian blue	16.50
4	"	"	100r	yellow green	17.50
5	"	"	200r	ochre yellow	15.00
6	1872	"	20r	orange vermilion	
7	"	"	300r	deep red violet	
8	"	"	600r	"	
9	"	"	900r	"	



A₂

No. DATE. TYPE. VALUE. COLOR. New. Used

44 lines in background, S, E and R same size
as other letters of *SERVICO*. REIS in
tall block capitals.

Perforated 12½ to 14½ single and compound.

10	1872	A2	10r	black	
11	"	"	20r	vermilion	10.00
12	"	"	40r	blue	1.25
13	"	"	100r	green	4.50
14	"	"	200r	yellow	9.00
15	"	"	300r	violet	15.00
16	"	"	600r	"	6.00
17	"	"	900r	"	7.50

White laid paper.

18	1872	A2	10r	black	1.50
19	"	"	20r	vermilion	1.50
20	"	"	50r	blue	2.00
21	"	"	100r	green	3.00
22	"	"	200r	yellow	4.00

Bluish wove paper.

Same type as 1872 issue.

23	1873	A2	20r	vermilion	10.00 10.00
----	------	----	-----	-----------	-------------

Same type as 1871 issue.

24	1873	A1	10r	black	1.00
25	"	"	20r	vermilion	.60
26	"	"	300r	violet	7.50
27	"	"	600r	"	10.00
28	"	"	900r	"	9.00

Watermarked lozenges.

Same type as 1872 issue.

29	1874	A2	100r	blue green	
----	------	----	------	------------	--

Bluish wove paper.

Small figures of value.

Same type as 1871 issue.

30	1875	A1	10r	black	2.50
30a	"	"	20r	vermilion	
31	1875	A2	10r	black	4.00
32	"	"	15r	rose	.18
33	"	"	20r	vermilion	15.00 5.00

V of *Servico* barred.

Background formed of 41 lines above and 43
lines below REIS.

Perforated 12½ to 13½ single and compound.

34	1876	A2	10r	black	.50
35	"	"	15r	rose	10.00
36	"	"	20r	vermilion	2.50
37	"	"	40r	blue	4.00
38	"	"	100r	green	4.00
39	"	"	200r	yellow	20.00
40	"	"	300r	violet	12.50
41	"	"	600r	"	20.00
42	"	"	900r	"	30.00

33 lines in background.

43	1876	A2	10r	black	2.00
44	"	"	20r	vermilion	1.00



A₃

NO.	DATE.	TYPE.	VALUE.	COLOR.	NEW.	USED	NO.	DATE.	TYPE.	VALUE.	COLOR.	NEW.	USED
33 lines in background.													
45	1877	A3	10r	black	1.25		76	1881	A5	1½r	on 20r vermilion 1877 (No. 49)		
41 lines in background.													
46	1877	A3	10r	black	3.00		77	"	"	5r	on 10r black 1872 (No. 18)		
41 lines above and 38 lines below "Reis" in background.													
White space of ½ mm. between background and frame of oval.													
47	1877	A3	10r	black	50		78	"	"	5r	on 10r black 1873 (No. 23)		
48	"	"	15r	rose	1.25		79	"	"	5r	on 15r rose 1875 (No. 32)	25	
49	"	"	20r	vermilion	1.25		80	"	"	5r	on 10r black 1876 (No. 34)	1.25	
50	"	"	40r	blue	2.50		81	"	"	5r	on 20r vermilion 1876 (No. 36)	50	
51	"	"	100r	green	4.00		82	"	"	5r	on 10r black 1876 (No. 43)	1.00	
52	"	"	200r	yellow	6.00		83	"	"	5r	on 20r vermilion 1876 (No. 44)	25	
53	"	"	300r	violet	6.00		84	"	"	5r	on 10r black 1877 (No. 45)	2.50	
54	"	"	600r	"	6.00		85	"	"	5r	on 10r black 1877 (No. 46)		
55	"	"	900r	"	6.00		86	"	"	5r	on 10r black 1877 (No. 47)	2.50	



A4
Perforated 12½ and 13½.

56	1879	A4	5r	black	4	10
57	"	"	10r	yellow	20	35
58	"	"	20r	stone	15	30
59	"	"	25r	rose	20	
60	"	"	40r	blue	40	1.00
61	"	"	50r	green	75	50
62	"	"	100r	lilac	35	35
63	"	"	200r	orange	1.00	1.00
64	"	"	300r	brown	1.25	1.50
65	1880	"	10r	green	15	40
66	"	"	25r	slate	1.00	
67	1888	"	25r	violet	1.00	
68	"	"	40r	yellow	60	
69	"	"	50r	blue	75	

PROVISIONAL ISSUE.



NO.	DATE.	TYPE.	VALUE.	COLOR.	NEW.	USED	NO.	DATE.	TYPE.	VALUE.	COLOR.	NEW.	USED
70	1881	A5	1½r	on 20r dark carmine 1871 (No. 2)			97	"	"	4½r	on 100r green 1872 (No. 21)		
71	"	"	1½r	on 20r vermilion 1872 (No. 11)			98	"	"	4½r	on 100r green 1876 (No. 33)	2.50	
72	"	"	1½r	on 20r vermilion 1873 (No. 24)			99	"	"	6r	on 100r yellow green 1871 (No. 4)		
73	"	"	1½r	on 20r vermilion 1875 (No. 33)			100	"	"	6r	on 100r green 1872 (No. 13)		
74	"	"	1½r	on 20r vermilion 1876 (No. 36)			101	"	"	6r	on 100r green 1872 (No. 21)		
75	"	"	1½r	on 20r vermilion 1876 (No. 44)			102	"	"	6r	on 100r green 1876 (No. 38)		
							103	"	"	6r	on 200r ochre yellow 1871 (No. 5)		
							104	"	"	6r	on 200r yellow 1872 (No. 14)		
							105	"	"	6r	on 200r yellow 1872 (No. 22)		
							106	"	"	6r	on 200r yellow 1877 (No. 52)		

NO. DATE. TYPE. VALUE. COLOR. NEW. USED



NO.	DATE.	TYPE.	VALUE.	COLOR.	NEW.	USED
107	1881	A6	1½r	on 5r black	4	
108	1882	"	1½r	on 10r green	6	
109	1881	"	1½r	on 20r stone	1.25	
110	"	"	1½r	on 25r slate	12.50	
111	"	"	1½r	on 100r lilac	8.00	
112	1882	"	4½r	on 5r black	1.25	1.25
113	1883	"	4½r	on 10r green		
114	1881	"	4½r	on 20r stone	20	20
115	"	"	4½r	on 25r violet	6.00	
116	1883	"	4½r	on 100r lilac	10.00	
117	1881	"	6r	on 10r yellow	10.00	
118	1882	"	6r	on 10r green	1.25	
119	1881	"	6r	on 20r stone	2.00	
120	"	"	6r	on 25r slate	2.50	
121	"	"	6r	on 25r violet	50	
122	"	"	6r	on 40r blue	7.50	
123	"	"	6r	on 40r yellow	1.50	
124	"	"	6r	on 50r green	7.50	
125	"	"	6r	on 50r blue	7.50	



NO.	DATE.	TYPE.	VALUE.	COLOR.	NEW.	USED
126	1881	A7	1t	on 10r green	12.00	
127	1882	"	1t	on 20r stone	10.00	
128	1881	"	1t	on 25r slate	3.00	
129	"	"	1t	on 25r violet	50	
130	"	"	1t	on 40r blue	90	
131	"	"	1t	on 50r green	10.00	
132	"	"	1t	on 50r blue	90	
133	"	"	1t	on 100r lilac	60	
134	"	"	1t	on 200r orange	10.00	
135	"	"	2t	on 25r slate	2.00	
136	"	"	2t	on 25r violet	1.25	
137	1882	"	2t	on 40r blue	8.00	
138	1881	"	2t	on 40r yellow	7.00	
139	"	"	2t	on 50r blue	10.00	
140	"	"	2t	on 50r green	1.50	
141	"	"	2t	on 100r lilac	1.25	
142	"	"	2t	on 200r orange	7.50	
143	"	"	2t	on 300r brown	7.50	
144	"	"	4t	on 10r green	2.00	2.00
145	"	"	4t	on 50r "	75	
146	"	"	4t	on 200r orange	12.50	
147	"	"	8t	on 20r stone	9.00	
148	"	"	8t	on 25r rose	15.00	
149	"	"	8t	on 40r blue	15.00	
150	"	"	8t	on 100r lilac	9.00	
151	"	"	8t	on 200r orange	3.50	

NO. DATE. TYPE. VALUE. COLOR. NEW. USED

152 1881 A7 8t on 300r brown 5.00
REGULAR ISSUE.



NO.	DATE.	TYPE.	VALUE.	COLOR.	NEW.	USED
153	1882	A8	1½r	black	4	4
154	"	"	4½r	olive		
155	"	"	6r	green	8	
156	1882	A8	1½r	black	3	3
157	"	"	4½r	stone	3	4
158	"	"	6r	green	3	4
159	"	"	1t	carmine	3	5
160	"	"	2t	blue	3	0
161	"	"	4t	mauve	10	15
162	"	"	8t	orange	12	20



NO.	DATE.	TYPE.	VALUE.	COLOR.	NEW.	USED
163	1883	A9	1½r	black	8	
164	"	"	4½r	olive	25	
165	"	"	6r	green	25	



NO.	DATE.	TYPE.	VALUE.	COLOR.	NEW.	USED
166	1886	A10	1½r	black	2	4
167	"	"	4½r	stone	4	4
168	"	"	6r	green	6	2
169	"	"	1t	rose	8	4
170	"	"	2t	blue	15	8
171	"	"	4t	slate	25	15
172	"	"	8t	orange	50	15

POSTAL CARDS.



BILHETE POSTAL

1 NOME E MORADA DO DESTINATARIO



No.	DATE.	TYPE.	VALUE.	COLOR.	NEW.	USED
201	1882	PC1	½t	blue, buff	8	
202	"	"	1t	red, gray	15	

BILHETE POSTAL



¼
TANGA

INDIA PORTUGUEZA

UM QUARTO DE TANGA
PC₂

203	1882	PC2	½t	green, buff	6	
204	"	"	1t	blue	15	

PROVISIONAL ISSUE.

BILHETE POSTAL



INDIA PORTUGUEZA

PC₃

205	1887	PC3	3r	on 1t blue, buff	15	
<i>Surcharged "Supplemento 3 reis."</i>						
206	1893	PC3	3r	on 1t blue, buff		

PRINCE EDWARD ISLAND, N. A.
12 PENCE — 1 SHILLING.
100 CENTS — 1 DOLLAR.



A1



A2



A3



A4

1	1861	A2	2p	rose	1.75	1.75
2	"	"	3p	blue	4.50	2.50
3	"	A3	6p	green	2.50	2.50
<i>Rouletted.</i>						
4	1861	A2	2p	rose		
<i>Perforated 11, 11½, 12 and compound.</i>						
5	1865	A1	1p	buff	1.00	1.00
6	"	A2	2p	rose	10	35
7	"	"	3p	blue	10	50
8	"	A3	6p	green	20	1.00
9	"	A4	9p	lilac	25	75

No.	DATE.	TYPE.	VALUE.	COLOR.	NEW.	USED
-----	-------	-------	--------	--------	------	------



A5



A6

10	1868	A5	4p	black	10	40
<i>Perforated 12.</i>						
11	1870	A6	4½p	brown	18	2.00



A7



A8



A9



A10



A11



A12

<i>Perforated 12, 12½.</i>						
12	1872	A7	1c	orange	12	3.00
13	"	A8	2c	blue	12	
14	"	A9	3c	rose	8	
15	"	A10	4c	green	10	5.00
16	"	A11	6c	black	10	
17	"	A12	12c	mauve	10	5.00

PRUSSIA, E.

12 PFENNIGE — 1 SILBER GROSCHEN.



A1

Watermarked laurel wreath.

1	1850	A1	6pf	vermilion	50	8
<i>Reprint</i>						
2	"	"	1sg	pink p	3.00	2
<i>Reprint</i>						
3	"	"	2sg	blue p	3.00	3
<i>Reprint</i>						
4	"	"	3sg	yellow p	3.00	3
<i>Reprint</i>						
5	1856	"	4pf	green	50	25
<i>Reprint</i>						

No. DATE. TYPE. VALUE. COLOR. NEW. USED

Unwatermarked.



No.	DATE	TYPE	VALUE	COLOR	NEW	USED
6	1856	A2	1sg	rose		
7	"	"	2sg	blue		
8	"	"	3sg	yellow		
9	1858	A3	4pf	green		
9a	"	"	6pf	orange		
10	"	"	1sg	rose		
11	"	"	2sg	blue		
12	"	"	3sg	yellow		



No.	DATE	TYPE	VALUE	COLOR	NEW	USED
4		A3	6.00			
25			25.00			
5			3.00			
20			60			
30			50			
2			60			
3			60			
3			60			



No.	DATE	TYPE	VALUE	COLOR	NEW	USED
13	1861	A4	4pf	green		
14	"	"	6pf	orange		
15	"	A5	1sg	rose		
16	"	"	2sg	blue		
17	"	"	3sg	stone		
18	1865	A4	3pf	mauve		

Rouletted.



No.	DATE	TYPE	VALUE	COLOR	NEW	USED
10		A5	10			
3			15			
3			8			
2			8			
1			8			
15			18			



No.	DATE	TYPE	VALUE	COLOR	NEW	USED
19	1866	A6	10sg	rose		
20	"	"	30sg	blue		

Rouletted.



No.	DATE	TYPE	VALUE	COLOR	NEW	USED
21	1867	A7	1kr	green		
22	"	"	2kr	orange		
23	"	"	3kr	rose		
24	"	"	6kr	blue		
25	"	"	9kr	stone		

Rouletted.

No. DATE. TYPE. VALUE. COLOR. NEW. USED

ENVELOPES.



No.	DATE	TYPE	VALUE	COLOR	NEW	USED
26	1851	E1	1sg	rose		
27	"	"	2-g	blue		
28	"	"	3sg	yellow		
29	"	"	3sg	orange		
30	1852	E2	4sg	brown		
31	"	"	5sg	lilac		
32	"	"	6sg	green		
33	"	"	7sg	red		

With silk threads in paper.

No.	DATE	TYPE	VALUE	COLOR	NEW	USED
26	1851	E1	1sg	rose	3.50	25
27	"	"	2-g	blue	6.00	40
28	"	"	3sg	yellow	3.50	30
29	"	"	3sg	orange	6.00	50
30	1852	E2	4sg	brown	12.50	6.00
31	"	"	5sg	lilac	75	
32	"	"	6sg	green	12.50	5.00
33	"	"	7sg	red	75	

Without silk threads. Inscription above stamp.

No.	DATE	TYPE	VALUE	COLOR	NEW	USED
34	1856	E1	1sg	rose	1.25	6
35	"	"	2sg	blue	1.25	12
36	"	"	3sg	yellow	1.25	6
37	"	"	4sg	orange	1.25	6
38	1861	E2	4sg	brown		20.00

Stamp same type as adhesives of corresponding date.

Inscription above stamp.

No.	DATE	TYPE	VALUE	COLOR	NEW	USED
39	1861	A5	1sg	rose	40	12
40	"	"	2sg	blue	50	25
41	"	"	3sg	stone	40	15

With inscription across stamp.

No.	DATE	TYPE	VALUE	COLOR	NEW	USED
42	1863	A5	1sg	rose	12	3
43	"	"	2sg	blue	15	5
44	"	"	3sg	stone	12	4
45	1867	A4	3pf	mauve	1.25	3.50
46	"	"	6pf	vermilion	1.25	2.50
47	"	A7	1kr	green	60	1.50
48	"	"	2kr	orange	60	7.50
49	"	"	3kr	rose	25	30
50	"	"	6kr	blue	50	1.75
51	"	"	9kr	stone	50	1.25

Envelope for the Victoria National Invaliden Stiftung.

No.	DATE	TYPE	VALUE	COLOR	NEW	USED
52	1867	A4	4pf	green	7.50	8.50

ENVELOPE STAMPS USED AS ADHESIVES.

With silk threads.

No.	DATE	TYPE	VALUE	COLOR	NEW	USED
53	1857	E1	1sg	rose		3.00
54	"	"	2sg	blue		3.00
55	"	"	3sg	yellow		3.00
56	"	E2	4sg	brown		5.00
57	"	"	5sg	lilac		5.00
58	"	"	6sg	green		7.50
59	"	"	7sg	red		7.50

Without silk threads.

No.	DATE	TYPE	VALUE	COLOR	NEW	USED
60	1857	E1	1sg	rose		75
61	"	"	2sg	blue		75

No.	DATE.	TYPE.	VALUE.	COLOR.	NEW.	USED	No.	DATE.	TYPE.	VALUE.	COLOR.	NEW.	USED
62	1857	E1	3sg	yellow		75	23	1868	A1	2p	blue	1.25	18
63	"	E2	4sg	brown		12.50	24	1872	"	3p	brown	2.50	35
<i>With inscription above stamp.</i>													
64	1861	A5	1sg	rose		60	25	1874	"	6p	dark green		50
65	"	"	2sg	blue		60	26	"	"	6p	yellow green	1.50	35
66	"	"	3sg	stone		75	27	1873	"	1sh	brown		3.00
<i>With inscription across stamp.</i>													
67	1863	A5	1sg	rose		25	28	1875	"	1sh	bright mauve		1.40
68	"	"	2sg	blue		35	<i>Watermarked Crown and Q.</i>						
69	"	"	3sg	stone		35	<i>Perforated 13.</i>						

QUEENSLAND, O.

12 PENCE = 1 SHILLING.



A1

Watermarked large Star.

1	1860	A1	1p	carmine		8.00	38	1875	A1	4p	yellow		35
2	"	"	2p	dark blue		40.00	39	1880	"	2sh	blue	1.75	60
3	"	"	6p	dark green		9.00	40	"	"	2sh	6p vermilion		2.50
<i>Perforated 14, 14½, 15, 15½ and compound.</i>													
4	1860	A1	1p	carmine	2.50	1.50	41	"	"	5sh	orange brown	12.50	2.00
5	"	"	2p	dark blue	5.00	1.00	42	1881	"	10-h	brown	11.00	4.00
6	1861	"	3p	brown	4.00	1.75	43	1880	"	20sh	pink	10.00	2.25
7	1860	"	6p	dark green	4.00	60	<i>Unwatermarked.</i>						
8	"	"	1sh	dark violet	9.00	2.25	<i>Perforated 13.</i>						
9	"	"	1sh	gray		2.50	<i>Watermarked Crown and Q.</i>						

*Unwatermarked.**Perforated 13, 12½.*

10	1863	A1	1p	orange	1.25	35	<i>Lithographed.</i>					
11	"	"	2p	blue	85	12	<i>Watermarked Crown and Q.</i>					
12	"	"	3p	brown	1.25	60	<i>Perforated 12.</i>					
13	"	"	6p	yellow green	1.25	25	<i>Watermarked Crown and Q.</i>					
14	"	"	1sh	gray	2.50	60	<i>Perforated 12.</i>					

*Watermarked large Star.**Perforated 13, 12½.*

15	1865	A1	1p	orange	2.50	1.25	44	1879	A2	1p	orange	18	5
16	"	"	2p	light blue		1.00	45	"	"	1p	yellow (error)		
17	"	"	6p	yellow green		1.40	46	"	"	2p	blue	25	4
<i>Watermarked "Queensland Postage Stamps" in the sheet in script capitals, parts of letters showing on each stamp.</i>													
<i>Perforated 13.</i>													

18	1866	A1	1p	orange		1.15	47	"	"	4p	yellow	25	8
19	"	"	2p	blue		50	48	1880	"	6p	green	60	12

*Lithographed.**Unwatermarked.**Perforated 13.*

20	1866	A1	4p	lilac	1.25	50	49	"	"	1sh	violet	1.50	25
21	"	"	5sh	pink	4.00	2.00	<i>No watermark, moiré or back.</i>						

Engraved.

<i>Watermarked "Queensland" in large single lined Roman Capitals in the sheet and small truncated star to each stamp.</i>													
<i>Perforated 13.</i>													
22	1868	A1	1p	orange		35	50	1880	A2	1p	orange	2.50	4.00

PROVISIONAL ISSUE.



A3

Watermarked Crown and Q.

23	1880	A3	½p	on 1p orange	2.00	2.00						
----	------	----	----	--------------	------	------	--	--	--	--	--	--

NO. DATE. TYPE. VALUE. COLOR. NEW. USED
REGULAR ISSUE.



A4



A5

53	1883	A4	1p orange		10
54	"	"	1p yellow (error)		
55	1882	"	2p blue	10	1
56	1883	"	4p yellow	18	5
57	1882	"	6p green	25	4
58	1883	"	1sh mauve	50	6
59	1889	"	2sh red brown	1.00	30

There are four types of the 1 penny and two of the 4 penny and 1 shilling stamps.
The 1 penny has period after "penny."
Perforated 9x13.

60	1883	A4	1p orange		
61	"	"	2p blue		
62	"	"	1sh mauve		

Without period after "penny."
Perforated 12 and 12½.

63	1889	A4	1p orange	5	1
----	------	----	-----------	---	---

Perforated 12.
Watermarked Crown and Q sideways.

64	1882	A5	2sh blue	1.00	20
65	"	"	2sh 6p vermilion	1.25	50
66	"	"	5sh carmine	2.25	40
67	"	"	10sh brown	4.50	1.25
68	1883	"	1£ green	8.50	1.75

Unwatermarked.

69	1890	A5	2sh blue		
70	"	"	5sh carmine		
71	"	"	1£ green		

Watermarked large Crown and Q.

72	1890	A5	2sh blue	1.00	45
73	"	"	2sh 6p vermilion	1.25	75
74	"	"	5sh carmine	2.50	60
75	"	"	10sh brown	4.50	
76	"	"	1£ green	9.00	



A6



A7

Watermarked Crown and Q.
Perforated 13.

77	1891	A6	½p green	3	2
78	"	A7	2½p rose	10	2
79	1892	A4	3p brown	15	10

NO. DATE. TYPE. VALUE. COLOR. NEW. USED
REVENUES USED FOR POSTAGE.

Perforated.
Watermarked Crown and Q.



R1



R2

101	1880	R1	1p blue		2.50
102	"	R2	6p violet		2.00
103	"	"	1sh blue		
104	"	"	2sh brown		
105	"	"	10sh green		
106	1881	"	1p mauve		1.00
107	"	"	6p brown red		1.25
108	"	"	1sh green		1.25
109	"	"	2sh blue		2.00
110	"	"	2sh 6p vermilion		
111	"	"	5sh orange		
112	"	"	10sh brown		
113	"	"	20sh rose		



R3

114	1881	R3	1p mauve		25
-----	------	----	----------	--	----

Unwatermarked.
With moiré on back.

115	1881	R3	1p mauve		
116	"	R2	6p brown red		
117	"	"	1sh green		
118	"	"	2sh blue		
119	"	"	5sh orange		
120	"	"	10sh brown		

REGISTRATION STAMPS.



RS1

Watermarked Star.

Perforated 14, 14½, 15, 15½ and compound.

151	1861	RS1	yellow		4.00
-----	------	-----	--------	--	------

Perforated 13.

152	1865	RS1	yellow	3.00	2.00
-----	------	-----	--------	------	------

No. DATE. TYPE. VALUE. COLOR. NEW. USED

WRAPPER.

Stamp same type as adhesive of corresponding date
300 1892-A6 ½p green on manila 4 4

POSTAL CARDS.



55 ONLY TO BE WRITTEN ON THIS SIDE.

No.	Date	Type	Value	Color	New	Used
401	1880	PC1	1p	carmine, buff	2.00	
402	"	"	1p	" white	60	
403	1882	"	1p	vermillion, buff	50	
404	1885	"	1p	lake, buff	25	
405	1886	"	1p	" pale buff		



THE ADDRESS ONLY TO BE WRITTEN ON THIS SIDE

No.	Date	Type	Value	Color	New	Used
406	1889	PC2	2p	blue, buff	12	
407	"	"	3p	lilac "	18	
408	1891	"	1p	rose "	8	
409	"	"	2p	" "	(reply) 12	



THE ADDRESS ONLY TO BE WRITTEN ON THIS SIDE

No.	Date	Type	Value	Color	New	Used
410	1892	PC3	1½p	brown, buff	10	
411	"	"	3p	brown "	(reply) 18	

REUNION, AF.

100 CENTIMES—1 FRANC.



A1

1	1852	A1	15c	blue p	250.00	250.00
				Reprint	2.00	
2	"	A2	30c	blue p	300.00	300.00
				Reprint	2.00	

4 varieties of each value.



A3



A2



A4

No. DATE. TYPE. VALUE. COLOR. NEW. USED



A5

3	1886	A3	5c	on 30c brown	15	15
4	"	A4	5c	on 40c orange	15	15
5	"	A5	5c	on 40c red	30	
6	"	A6	5c	on 40c orange	1.25	
7	"	A5	10c	on 40c red	15	15
8	"	A6	25c	on 40c orange	25	25
9	"	A5	5c	on 30c brown	10	10
10	"	"	20c	on 30c brown	20	20



A6



A7

Unperforated.
Black Surcharge.

11	1891	A7	30c	brown on yellowish		
12	"	"	40c	vermillion on straw	30	
13	"	A8	40c	orange on yellowish	2.00	
14	"	A7	75c	carmine on rose	2.50	
15	"	A8	80c	carmine on pinkish	60	
16	"	A7	1fr	bronze green on straw	1.00	

Perforated 14x13½.
Black Surcharge.



A9

17	1891	A9	1c	black on blue	3	3
18	"	"	2c	brown on buff	4	4
19	"	"	4c	claret on lavender	5	5
20	"	"	5c	green on greenish	4	3
21	"	"	10c	black on lavender	8	5
22	"	"	15c	blue	10	5
23	"	"	20c	red on green	10	
24	"	"	25c	black on rose	12	10
25	"	"	35c	black on yellow	20	
26	"	"	40c	red on straw	25	
27	"	"	75c	carmine on rose	40	
28	"	"	1fr	bronze green on straw	50	

NO.	DATE.	TYPE.	VALUE.	COLOR.	NEW.	USED
						
						
						
						
29	1891	A10	2c	on 20c red on green		5
30	"	A11	2c	on 20c red on green		5
31	"	A12	2c	on 20c red on green		10
32	"	A13	02c	on 20c red on green		5
33	"	"	15c	on 20c red on green		10



34	1892	A14	1c	black on blue		2
35	"	"	2c	brown on buff		2
36	"	"	4c	claret on lavender		3
37	"	"	5c	green on greenish		3
38	"	"	10c	black on lavender		5
39	"	"	15c	blue		8
40	"	"	20c	red on green		8
41	"	"	25c	black on rose		10
42	"	"	30c	brown on bistre		12
43	"	"	40c	red on straw		18
44	"	"	50c	carmine on rose		20
45	"	"	75c	black on orange		30
46	"	"	1fr	bronze green on straw		40

UNPAID LETTER STAMPS.



101	1887	U1	5c	black	30	20
102	"	"	10c	"	30	20

NO.	DATE.	TYPE.	VALUE.	COLOR.	NEW.	USED
103	1887	W1	20c	black	40	25
104	"	"	30c	"	60	35
<i>Ten varieties of each value.</i>						
ENVELOPES.						
<i>Stamp same type as adhesives.</i>						
151	1892	A14	5c	green	4	
152	"	"	15c	blue	10	

POSTAL CARDS.

DE LA REUNION

RTE POSTALE

à découvrir dans la circonscription
u même bureau.

201	1874	PC1	black, white	25
-----	------	-----	--------------	----



202	1875	PC2	black, white	25
-----	------	-----	--------------	----



203	1876	PC3	black, white	25
<i>Similar, with fleur de lys in corners.</i>				
204	1876	PC3	black, white	25



205	1276	PC4	black, bluish white	25
<i>Stamp same type as adhesives of corresponding dates.</i>				

206	1893	A14	10c black, grayish green	6
207	"	"	20c black, blue (reply)	12

LETTER CARDS.

Stamp same type as adhesives.

251	1893	A14	15c	blue, gray	10
252	"	"	25c	black, rose	15

NO. DATE. TYPE. VALUE. COLOR. NEW. USED

ROMAGNA, E.

100 BAJOCCHI — I SCUDO.



No.	Date	Type	Value	Color	New	Used
1	1859	A1	½b	straw p	25	50
2	"	"	1b	gray p	15	35
3	"	"	2b	lemon p	12	35
4	"	"	3b	dark green p	12	35
5	"	"	4b	fawn p	35	50
6	"	"	5b	violet p	12	40
7	"	"	6b	yellow green p	20	1.00
8	"	"	8b	pink p	15	60
9	"	"	20b	pale blue p	60	3.00

ROMAN STATES, E.

100 BAJOCCHI — I SCUDO.

100 CENTESIMI — I LIRA.



A1



A2



A3



A4



A5



A6



A7



A8



A9



A10

NO. DATE. TYPE. VALUE. COLOR. NEW. USED

1	1852	A1	½b	gray p	20	20
2	"	"	½b	violet p	10	10
3	"	A2	1b	green p	5	5
4	"	A3	2b	green p	6	4
5	"	A4	3b	buff p	8	8
6	"	A5	4b	lemon p	10	8
7	"	"	4b	buff p	12	10
8	"	A6	5b	ro-e p	5	4
9	"	A7	6b	pale blue p	10	10
10	"	A8	7b	blue p	15	12
11	"	A9	8b	white p	10	5
12	"	A10	50b	blue	5.00	5.00
13	"	"	1sc	red	1.50	1.75

Glazed paper.

15	1862	A3	2c	green p	25	
				<i>Reprint</i>	2	
16	"	A1	3c	gray p	35	
				<i>Reprint</i>	2	
17	"	A4	5c	blue p	25	
				<i>Reprint</i>	2	
18	"	A9	10c	vermillion p	12	8
				<i>Reprint</i>	2	
19	"	A5	20c	crimson p	25	12
				<i>Reprint</i>	2	
20	"	A7	40c	yellow p	50	25
				<i>Reprint</i>	2	
21	"	A2	80c	pink p	50	75
				<i>Reprint</i>	5	
				<i>Same, perforated.</i>		
22	1868	A3	2c	green p	25	
				<i>Reprint</i>	2	
23	"	A1	3c	gray p	25	
				<i>Reprint</i>	2	
24	"	A4	5c	blue p	25	18
				<i>Reprint</i>	2	
25	"	A9	10c	vermillion p	12	5
				<i>Reprint</i>	2	
26	"	A5	20c	crimson p	25	12
				<i>Reprint</i>	2	
27	"	"	20c	purple p	25	
				<i>Reprint</i>	2	
28	"	A7	40c	yellow p	35	18
				<i>Reprint</i>	2	
29	"	A2	80c	pink p	50	75
				<i>Reprint</i>	2	

ROUMANIA, E.

40 PARAS — 100 BANI — 1 PIASTRE.

Moldavia.



A1

Laid paper.

1	1858	A1	27pa	black on rose p	100.00	
2	"	"	54pa	blue on green p	35.00	
3	"	"	108pa	blue on rose p	90.00	
				<i>Wave paper.</i>		
4	1858	A1	81pa	blue on blue p	500.00	



A2

No.	DATE.	TYPE.	VALUE.	COLOR.	NEW.	USED
<i>Bluish wove paper.</i>						
5	1858	A2	5pa	black	15.00	
6	"	"	40pa	blue	3.00	2.50
7	"	"	80pa	red	15.00	7.50
<i>White wove paper.</i>						
8	1858	A2	5pa	black	7.00	
9	"	"	40pa	blue	2.00	2.00
10	"	"	80pa	red	2.00	3.00

Roumania.



No.	DATE.	TYPE.	VALUE.	COLOR.	NEW.	USED
<i>White laid paper.</i>						
11	1862	A3	3pa	lemon		
12	"	"	3pa	orange		
13	"	"	6pa	red		
14	"	"	30pa	blue	25	2.00
<i>White wove paper.</i>						
15	1862	A3	3pa	lemon	18	50
16	"	"	3pa	orange	50	1.00
17	"	"	6pa	rose	8	75
18	"	"	30pa	blue	6	10



No.	DATE.	TYPE.	VALUE.	COLOR.	NEW.	USED
19	1865	A4	2pa	lemon	50	3.50
20	"	"	2pa	orange	20	2.00
21	"	"	5pa	blue	8	60
22	"	"	20pa	carmine	5	10

Two varieties of the 20pa.

Bluish wove paper.

No.	DATE.	TYPE.	VALUE.	COLOR.	NEW.	USED
23	1865	A4	20pa	carmine		
<i>Two varieties.</i>						
<i>White laid paper.</i>						
24	1865	A4	2pa	orange	20	
25	"	"	5pa	blue	50	



No.	DATE.	TYPE.	VALUE.	COLOR.	NEW.	USED
<i>Thick wove paper.</i>						
26	1866	A5	2pa	yellow p	60	
27	"	"	5pa	blue p	1.00	
28	"	A6	20pa	rose p	75	25
29	"	"	20pa	red p	75	25

No.	DATE.	TYPE.	VALUE.	COLOR.	NEW.	USED
30	1866	A7	20pa	rose p	75	25
31	"	"	20pa	red p	75	25
<i>Thin wove paper.</i>						
32	1866	A5	2pa	yellow p	6	10
33	"	"	5pa	blue p	20	40
34	"	A6	20pa	rose p	5	8
35	"	"	20pa	red p	10	10
36	"	A7	20pa	rose p	10	10
37	"	"	20pa	red p	5	8



No.	DATE.	TYPE.	VALUE.	COLOR.	NEW.	USED
<i>A8</i>						
38	1868	A8	2b	orange	10	10
39	"	"	4b	blue	25	25
40	"	"	18b	rose	1.00	10
41	"	"	18b	vermilion	35	8
42	1870	"	3b	mauve	15	15



No.	DATE.	TYPE.	VALUE.	COLOR.	NEW.	USED
<i>A9</i>						
43	1869	A9	5b	orange	40	40
44	"	"	10b	blue	35	12
45	"	"	10b	ultramarine		
46	"	"	15b	red	18	15
47	"	"	25b	blue and orange	50	20
48	"	"	50b	red and blue	75	50



No.	DATE.	TYPE.	VALUE.	COLOR.	NEW.	USED
<i>A10</i>						
49	1871	A10	5b	vermilion	25	18
50	"	"	10b	yellow	25	18
51	"	"	10b	ultramarine	15	25
52	"	"	10b	blue	20	25
53	"	"	15b	carmine	85	85
54	"	"	25b	deep brown	25	25
55	"	"	50b	red and blue	3.50	6.00

Laid paper.

No.	DATE.	TYPE.	VALUE.	COLOR.	NEW.	USED
56	1871	A10	10b	yellow		
57	"	"	10b	ultramarine	40	
<i>Perforated 12 1/4.</i>						
<i>Wove paper.</i>						

No.	DATE.	TYPE.	VALUE.	COLOR.	NEW.	USED
58	1872	A10	5b	red	18	18
59	"	"	10b	blue	25	25
60	"	"	25b	brown	12	20

NO.	DATE.	TYPE.	VALUE.	COLOR.	NEW.	USED	NO.	DATE.	TYPE.	VALUE.	COLOR.	NEW.	USED
-----	-------	-------	--------	--------	------	------	-----	-------	-------	--------	--------	------	------



A11

*Paris print, fine impression.**Perforated 14x13½.*

61	1872	A11	1½b	bronze green	3	3
62	"	"	3b	green	6	6
63	"	"	5b	bistre	8	4
64	"	"	10b	blue	8	3
65	"	"	15b	red brown	10	3
66	"	"	25b	orange	15	5
67	"	"	50b	rose	60	15

*Bucharest print, rough impression.**Perforated 11 and 13½.*

68	1876	A11	1½b	bronze green	3	3
69	"	"	1½b	olive green	3	3
70	"	"	5b	bistre	5	2
71	"	"	5b	blue (error)	50.00	50.00

Reprint (perforated 11½) 3.00

72	"	"	10b	blue	10	2
73	"	"	10b	ultramarine	10	2
74	"	"	15b	red brown	15	3
75	1878	"	30b	red	25	15

Perforated 11, 11½, 13½ and 11½x13½.

76	1879	A11	1½b	black	3	2
77	"	"	3b	olive green	6	4
78	"	"	5b	green	5	2
79	"	"	5b	dark green	5	3
80	"	"	10b	ro-e	6	2
81	"	"	15b	red	60	8
82	"	"	25b	blue	15	5
83	"	"	50b	red	25	8



A12

84	1880	A12	15b	brown	6	1
85	"	"	25b	blue	12	1



A13

86	1885	A13	1½b	black	2	1
87	"	"	3b	olive green	5	3

88	1885	A13	15b	red brown	8	1
89	"	"	50b	bistre	25	6
90	1886	"	5b	green, bluish p	3	1
91	"	"	10b	red, buff p	5	1
92	"	"	25b	blue	12	2
93	1887	"	3b	mauve	3	3
94	1889	"	1½b	black, bluish p	5	2
95	"	"	3b	mauve	3	3
96	"	"	5b	green, white p	4	4
97	"	"	15b	red brown, buff p	12	2
98	"	"	25b	blue, yellow p	25	5

Watermarked Coat of Arms.

99	1889	A13	1½b	black	3	3
100	"	"	3b	violet	3	3
101	"	"	5b	green	4	3
102	"	"	10b	red	12	8
103	"	"	15b	red brown	10	2
104	"	"	25b	blue	15	12



A14

105	1890	A14	1½b	lilac red	2	2
106	"	"	3b	violet	3	2
107	"	"	5b	sea green	3	1
108	"	"	10b	red brown	6	4
109	"	"	10b	rose	10	10
110	"	"	15b	bistre	8	1
111	"	"	25b	blue	12	3
112	"	"	50b	orange	35	30

Unwatermarked.

113	1891	A14	1½b	lilac red	2	1
114	"	"	3b	violet	2	1
115	"	"	5b	sea green	3	1
116	"	"	10b	red brown	5	3
117	"	"	15b	bistre	8	1
118	"	"	25b	ultramarine	10	1
119	"	"	50b	orange	20	8

JUBILEE ISSUE.



A15

120	1891	A15	1½b	carmine	35	35
121	"	"	3b	purple	25	25
122	"	"	5b	light green	60	60
123	"	"	10b	red	50	
124	"	"	15b	gray brown	50	

NO. DATE. TYPE. VALUE. COLOR. NEW. USED

REGULAR ISSUE.



A16

Watermarked P. R.
Perforated 13.

125 1893 A16 1) bistre and rose 40
126 " " 2) orange and br'n. 1.20

UNPAID LETTER STAMPS.



U1

Perforated.

151	1881	U1	2b brown	4	5
152	"	"	5b "	12	12
153	"	"	10b "	10	4
154	"	"	30b "	20	3
155	"	"	50b "	25	15
156	"	"	60b "	40	50
157	1887	"	5b green	12	15
158	"	"	10b "	6	8
159	"	"	30b "	15	6
160	1889	"	2b "	4	4
161	"	"	5b " yellow p	10	10
162	"	"	10b " "	12	15
163	"	"	30b " "	25	15
164	1890	"	2b " "	5	5

Watermarked Coat of Arms.

165	1890	U1	5b green	4	5
166	"	"	10b "	6	5
167	"	"	30b "	15	6
168	1892	"	2b "	3	3

Unwatermarked.

169	1892	U1	50b green		
-----	------	----	-----------	--	--

Watermarked.

170	1893	U1	50b blue green	20	15
-----	------	----	----------------	----	----

WRAPPEKS.



W1

201	1870	W1	1½b green p	12	12
202	1871	W2	1½b yellow p	12	12

Stamp same type as adhesive of corresponding date.

203	1892	A14	1½b black	3	
-----	------	-----	-----------	---	--



W2

NO. DATE. TYPE. VALUE. COLOR. NEW. USED

POSTAL CARDS.

CARTA DE POSTA

cards despatched in total interior of Roumania.
(Lega 41a et 41b 1873)



PC1

Coat of Arms 20 mm. wide.

301	1873	PC1	5b blue, white		
302	"	"	10b blue, white (reply)		
303	"	"	5b blue, brown	1.50	
304	"	"	10b blue, brown (reply)	3.00	

Coat of Arms 18mm. wide.

305	1873	PC1	5b blue, pale buff	1.25	
306	"	"	10b blue, pale buff (reply)	2.50	

CARTA DE POSTA.



PC2

307	1875	PC2	5b blue, pale buff	75	25
308	"	"	10b blue, pale buff (reply)	1.50	

CARTA DE POSTA.



PC3

Thick card.

309	1877	PC3	5b brown, white	1.25	
310	"	"	10b brown, white (reply)	2.50	

Thin card.

311	1877	PC3	5b brown, white	15	
312	"	"	10b brown, white (reply)	30	

CARTA POSTALA



PC4

313	1878	PC4	5b blue, rose	8	
314	"	"	10b " " (reply)	15	

CARTA POSTALA



PC5

315	1879	PC5	5b black, rose, reverse buff	5	
316	"	"	10b black, rose, reverse buff (reply)	8	

No. DATE. TYPE. VALUE. COLOR.

NEW. USED

No. DATE. TYPE. VALUE. COLOR.

NEW. USED

UNION POSTALE UNIVERSELLE

UNION POSTALE UNIVERSELLE

Roumanie
TĂ POSTALĂROMANIA
CARTA POSTALA

PC6
317 1879 PC6 10b rose, *rose*
318 1883 " 10b red, *buff*, re-
verse *white*

12
8

PC11
329 1893 PC11 10b red, *buff* 6

LETTER CARDS.

POSTALE UNIVERSELLE

ROUMANIE
TĂ POSTALĂ

CARTA POSTALA INCHISA

(Special for rational creature)

PC7
319 1879 PC7 20b rose, *rose*
(reply)
320 1883 " 20b red, *buff*, re-
verse *white*
(reply)

20
12

LC1
401 1891 LC1 5b black, *gray* 4

CARTA POSTALA



PC8
Carta Postala 48½mm.
321 1890 PC8 5b black, *rose* 4
322 1891 " 10b " " (reply) 6

Carta Postala 52mm.
323 1892 PC8 5b black, *rose*
324 " " 10b " " (reply)
325 1893 PC8 5b green, *gray*

JUBILEE ISSUE.

CARTA POSTALA



PC9
326 1891 PC9 5b black, *rose* 50
REGULAR ISSUE.



CARTA POSTALA

PC10
327 1893 PC10 5b black, *rose* 4
328 " " 10b " " (reply) 6

CARTA POSTALA
INCHISA

LC2
402 1893 LC2 15b brown, *buff* 10

ROYAL MAIL CO., W. I.

100 CENTS — 1 DOLLAR.



A1
Perforated.

1 1875 A1 10c rose 1.00

RUSSIA, E.

100 KOPECS — 1 RUBLE.



A1
Watermarked large numerals.

1 1857 A1 10k brown and blue 6.00 1.25

Perforated 15.

2 1858 A1 10k brown and blue 3.00 25
3 " " 20k blue & orange 12.00 2.50
4 " " 30k rose and green 18.00 2.00

NO.	DATE.	TYPE.	VALUE.	COLOR.	NEW.	USED.
41	1884	A5	3½r	black and gray	5.00	3.50
42	"	"	7r	" orange	8.50	6.50
<p style="text-align: center;">A2 A3 A4</p> <p style="text-align: center;"><i>Unwatermarked, Wove paper. Perforated 12½.</i></p>						
5	1863	A2	5k	blue and black	12	25
6	1864	A3	1k	yellow and black	15	15
7	"	"	3k	green and black	35	25
8	"	"	5k	lilac and black	35	25
9	1858	A1	10k	blue and brown	50	4
10	"	"	20k	blue and orange	75	25
11	"	"	30k	rose and green	1.00	35
<p style="text-align: center;"><i>Perforated 15. Wove paper.</i></p>						
12	1865	A3	1k	yellow and black	12	6
13	"	"	3k	green and black	15	8
14	"	"	5k	lilac and black	18	6
15	"	A1	10k	blue and brown	35	5
16	"	"	20k	blue and orange	85	20
17	"	"	30k	rose and green	1.00	30
<p style="text-align: center;"><i>Laid paper.</i></p>						
18	1867	A3	5k	lilac and black	2.00	1.00
19	"	A1	10k	blue and brown	50	25
20	"	"	20k	blue and orange	3.00	2.00
<p style="text-align: center;"><i>Watermarked wavy lines.</i></p>						
21	1868	A3	1k	yellow and black	4	1
22	"	"	3k	green and black	5	1
23	"	"	5k	lilac and black	10	1
24	"	A1	10k	blue and brown	20	1
25	"	"	20k	blue and orange	40	6
26	"	"	30k	rose and green	60	8
27	1870	A3	3k	green and black	1.55	25
<p style="text-align: center;"><i>(V in groundwork)</i></p>						
28	1875	A3	2k	red and black	4	1
29	"	A4	8k	gray and rose	12	1
30	"	"	10k	brown and blue	25	3
31	"	"	20k	blue and orange	35	4
32	1879	"	7k	gray and rose	8	1
33	1882	A3	1k	orange	2	1
34	"	"	2k	green	4	1
35	"	"	3k	carmine	4	1
36	"	"	5k	violet	7	1
37	"	A4	7k	blue	8	1
38	"	"	14k	blue and rose	15	2
39	"	"	35k	lilac and green	35	8
40	"	"	70k	brown and orange	75	25
<p style="text-align: center;">E1 E2</p> <p style="text-align: center;"><i>White wove paper.</i></p>						
76	1845	E1	5k	blue		
<p style="text-align: center;">(St. Petersburg) . 3.00</p>						
77	"	E2	5k	red	(Moscow)	



A5



A6



A7



A8

NO.	DATE.	TYPE.	VALUE.	COLOR.	NEW.	USED.
43	1889	A6	4k	rose	5	1
44	"	"	10k	blue	12	1
45	"	"	20k	red and blue	25	3
46	"	"	50k	green and mauve	50	8
47	"	A7	1k	brown & orange	1.00	35
<p style="text-align: center;"><i>With thunderbolts across post horns.</i></p>						
48	1890	A8	1k	orange	2	1
49	"	"	2k	green	4	1
50	"	"	3k	carmine	4	1
51	"	"	5k	violet	7	1
52	"	"	7k	blue	8	1
53	"	"	14k	blue and rose	15	2
54	"	A5	3½r	black and gray	3.25	
55	"	"	7r	" orange	6.00	
56	1892	A4	35k	lilac and green	35	
57	"	"	70k	brown & orange	70	

ENVELOPES.



E1



E2

76	1845	E1	5k	blue		
<p style="text-align: center;">(St. Petersburg) . 3.00</p>						
77	"	E2	5k	red	(Moscow)	



E3



E4

NO.	DATE.	TYPE.	VALUE.	COLOR.	NEW.	USED	NO.	DATE.	TYPE.	VALUE.	COLOR.	NEW.	USED
<i>Grayish white paper.</i>													
78	1848	E3	10k	black	25.00	2.50	102	1884	E10	7k	blue	15	5
79	"	"	20k	blue	6.00	6.00	103	"	"	14k	dark blue	30	10
80	"	"	30k	rose	5.00	5.00	104	1885	"	5k	violet	10	5
81	1849	E4	10k	black	1.00	30	105	1889	E11	10k	blue	15	5
82	"	"	20k	blue	3.50	3.50	106	1890	"	20k	blue	30	10
83	"	"	30k	rose	6.00	6.00	<i>Same, with thunderbolts across Posthorns.</i>						
<i>Glaed bluish white paper.</i>													
84	1859	E3	20k	blue			107	1891	E10	5k	violet	8	
85	"	E4	10k	black	1.00	30	108	"	"	7k	blue	10	
86	"	"	20k	blue	2.00	2.00							
87	"	"	30k	rose	3.00	3.00							



E5



E6



E7

88	1868	E5	10k	brown		30	12	151	1890	W1	1k	orange	3	3
89	"	"	20k	blue	1.00			152	"	"	2k	green	5	5
90	"	"	30k	carmine	1.00									
91	1869	E6	5k	rose violet	4.00									
92	1870	E7	5k	carmine		50								



E8

93	1875	E8	5k	violet		30							
94	"	"	8k	gray		25	8						
95	"	"	10k	brown		25							
96	"	"	20k	blue	1.50								
97	1879	"	7k	gray		20	5						

PROVISIONAL ISSUE.



E9

98	1880	E9	7k on 10k	1868		2.50							
99	"	"	7k	"	8k	1875		40					
100	"	"	7k	"	10k	"		30					
101	"	"	7k	"	20k	"		30.00					

REGULAR ISSUE.



E10



E11

WRAPPERS.



W1

12	151	1890	W1	1k	orange	3	3
	152	"	"	2k	green	5	5

POSTAL CARDS.

Открытое письмо.

Имя
Адрес
Время.

PC1

201	1872	PC1	black, white	5
-----	------	-----	--------------	---

Открытое письмо
ГОРОДСКОЕ.

PC2

202	1872	PC2	3k	brown, white	15
203	1874	"	4k	green	15
204	1872	"	5k	brown	15

Открытое письмо

Имя
Адрес
Время.

PC3

205	1872	PC3	black, white	15
-----	------	-----	--------------	----

Открытое письмо.



PC4

NO.	DATE.	TYPE.	VALUE.	COLOR.	NEW.	USED
206	1879	PC4	3k	black, buff	10	5

КРЫТОЕ ПИСЬМО.



207	1881	PC5	black, buff	10	
-----	------	-----	-------------	----	--

ОТКРЫТОЕ ПИСЬМО.



PC6						
Size 122x92mm.						
208	1884	PC6	brown, white		5	
Size 140x90mm.						
209	1889	PC6	brown, buff		5	

ОТКРЫТОЕ ПИСЬМО.



PC7						
Size 122x92mm.						
210	1884	PC7	3k rose, buff		10	
Size 140x90mm.						
<i>Thunderbolts across post horns on stamp.</i>						
211	1889	PC7	3k rose, buff		6	
212	"	"	6k rose	" (reply)	12	

И П ПОЧТОВЫЙ СОЮЗЪ. РОССИЯ.
POSTALE UNIVERSELLE. RUSSIE.



ПИСЬМО. — CARTE POSTALE.

PC8						
213	1886	PC8	3k rose, buff		8	
214	"	"	6k rose	" (reply)	15	
215	"	"	brown, buff		5	

И П ПОЧТОВЫЙ СОЮЗЪ. РОССИЯ.
POSTALE UNIVERSELLE. RUSSIE.



ПИСЬМО. — CARTE POSTALE.

PC9						
216	1889	PC9	4k rose, buff		6	
217	"	"	8k rose	" (reply)	12	
<i>Same as Nos. 211 and 212 but background of stamp dotted.</i>						
218	1890	PC7	3k rose, buff		5	
219	"	"	6k rose	" (reply)	10	

NO.	DATE.	TYPE.	VALUE.	COLOR.	NEW.	USED
-----	-------	-------	--------	--------	------	------

LETTER CARDS.

КРЫТОЕ ПИСЬМО.



LC1						
251	1890	LC1	5k violet, orange	groudwork, white, perf. I.		10
252	"	"	5k violet, orange	groudwork, white, perf. II.		8
253	"	"	7k blue, orange	groudwork, buff, perf. I.		12
254	"	"	7k blue, orange	groudwork, buff, perf. II.		10

ОБ ПИСЬМАХ. — CARTE-LETTE.

Ирпий Почтовый Союзъ. Россія
ou Postale Universelle. Russie.



LC2						
255	1890	LC2	10k blue, orange	groudwork, gray, perf. I.		50
256	"	"	10k blue, orange	groudwork, gray, perf. II.		15





Russian offices in the Levant.



1	1864	A1	6k blue		7.50	25.00
---	------	----	---------	--	------	-------



2	1865	A2	(5k) brown & blue			25.00
3	"	A3	(20k) blue & red			25.00

No.	DATE.	TYPE.	VALUE.	COLOR.	NEW.	USED	No.	DATE.	TYPE.	VALUE.	COLOR.	NEW.	USED
		A4							A5				
<i>Horizontal network.</i>													
4	1866	A4	(5k)	red & blue		60							
5	"	A5	(20k)	blue & red		2.00							
<i>Vertical network.</i>													
6	1866	A4	(5k)	red & blue		1.50							
7	"	A5	(20k)	blue & red		7.50							
		A6											
<i>Watermarked wavy lines.</i>													
<i>Perforated 11½.</i>													
8	1868	A6	1k	brown		12	12						
9	"	"	3k	green		25	15						
10	"	"	5k	blue		18	10						
11	"	"	10k	red and green		35	18						
<i>Perforated 15.</i>													
12	1872	A6	1k	brown		8	8						
13	"	"	3k	green		18	18						
14	"	"	5k	blue		12	4						
15	"	"	10k	red and green		25	8						
PROVISIONAL ISSUE.													
		A7											
<i>Perforated 11½.</i>													
16	1876	A7	8k	on 10k, black surch.									
17	"	"	8k	on 10k, blue									
<i>Perforated 15.</i>													
18	1876	A7	8k	on 10k, black surcharge		75	50						
19	"	"	8k	on 10k, blue surcharge		75	50						
<i>Thick figure.</i>													
<i>Perforated 11½.</i>													
20	1879	A7	7k	on 10k, black surcharge									
21	"	"	7k	on 10k, blue									
<i>Perforated 15.</i>													
22	1879	A7	7k	on 10k, black surch.		75	60						
23	"	"	7k	on 10k, blue		75	60						
<i>Thin figure.</i>													
<i>Perforated 11½.</i>													
24	1879	A7	7k	on 10k, black surch.									
25	1879	A7	7k	on 10k, blue surcharge									
<i>Perforated 15.</i>													
26	1879	A7	7k	on 10k, black surcharge		1.50	1.50						
27	"	"	7k	on 10k, blue surcharge		1.50	1.50						
REGULAR ISSUE.													
<i>Perforated 15.</i>													
28	1879	A6	1k	black and yellow		4	3						
29	"	"	2k	" " rose		6	6						
30	"	"	7k	red and gray		15	3						
31	1884	"	1k	orange		3	3						
32	"	"	2k	green		4	3						
33	"	"	5k	violet		8	5						
34	"	"	7k	blue		10	3						
Livonia.													
		A1											
		A2											
		A3											
1	1862	A1	(2k)	blue		20							
2	"	A2	(2k)	rose		15.00							
3	1863	A3	(4k)	green		3.00							
		A4											
		A5											
		A6											
4	1863	A4	(2k)	red and green		1.00	30						
5	1864	A5	(2k)	" " "		5.00	5.00						
6	1870	A6	(2k)	" " "		1.50	1.00						
		A7											
		A8											
		A9											
<i>Perforated 13.</i>													
7	1872	A7	(2k)	red and green		60	40						
8	1875	A8	2k	green and red		20							
9	1879	A9	2k	" " "		20	20						
10	1880	"	2k	" " "									
and black 10 10													

NO. DATE. TYPE. VALUE. COLOR. NEW. USED

ST. CHRISTOPHER, W. I.

12 PENCE — 1 SHILLING.



A1

Perforated 12½.

Watermarked Crown and C. C.

1	1870	A1	1p rose	1.00	1.00
2	"	"	1p lilac rose	50	40
3	"	"	6p green	4.00	40

Perforated 14.

4	1870	A1	1p lilac rose	1.75	60
5	"	"	6p green	1.00	30
6	1879	"	2½p brown	3.00	3.75
7	"	"	4p blue	1.75	60

Watermarked Crown and C. A.

Perforated 14.

8	1882	A1	½p green	5	12
9	"	"	1p rose	8	10
10	"	"	1p lilac rose	5.00	3.90
11	"	"	2½p red brown	2.50	1.25
12	"	"	4p blue	1.75	40
13	1884	"	2½p blue	20	30
14	"	"	4p gray	40	40

PROVISIONAL ISSUE.



A2



A3

Perforated.



A4

15	1885	A2	½p on half of 1p rose	50	1.15
16	"	A3	4p on 6p green	75	2.00
17	1886	"	1p on 6p "	25	25
18	"	A4	4p on 6p "	30	1.50



A5



A6



A7

19	1887	A5	1p on ½p green		60
20	1888	A6	1p on 2½p blue	1.50	2.50
21	"	A7	1p on 2½p "		

REGULAR ISSUE.

Perforated 14.

Watermarked Crown and C. A.

22	1887	A1	1sh lilac	3.00	
23	1890	"	6p olive brown	5.00	

NO. DATE. TYPE. VALUE. COLOR. NEW. USED

REVENUES USED FOR POSTAGE.



R1

Perforated.

24 1885 R1 6p green

25 " " 1sh rose

POSTAL CARDS..

N POSTALE UNIVERSELLE

OPHER (ST CHRISTOPHE)

ST CARD

ONLY TO BE WRITTEN ON THIS SIDE.
PC126 1879 PC1 1½p red brown,
buff

27 1882 " 1p carmine, buff

POSTALE UNIVERSELLE

HER (ST. CHRISTOPHE)

ST CARD

TO BE WRITTEN ON THIS SIDE.
PC2

28 1888 PC2 1p carmine, buff 10

29 " " 2p " " 10

(reply) 18

30 " " 1½p brown, buff 12

31 " " 3p " " 20

(reply) 20

ST. HELENA, AF.

12 PENCE — 1 SHILLING.



A1

Watermarked Star.

1 1856 A1 6p blue 2.00 1.40

2 1862 A1 6p blue 2.50 1.75

Watermarked Crown and C. C.



A2

No.	DATE.	TYPE.	VALUE.	COLOR.	NEW.	USED	No.	DATE.	TYPE.	VALUE.	COLOR.	NEW.	USED	
<i>Unperforated.</i>							ST. LUCIA, W. I.							
<i>Black surcharge.</i>							12 PENCE — 1 SHILLING.							
<i>Long line, 16 to 16½mm.</i>														
3	1863	A2	1p	red	1.40		A1							
4	"	"	4p	carmine	3.00	2.25	<i>Perforated 13½ to 16.</i>							
4a	"	A1	6p	carmine (error)			<i>Watermarked Star.</i>							
<i>Long line, 18½mm.</i>							1	1859	A1	lake (1p)	2.50	1.50		
5	1863	A2	1p	red	1.50	1.25	2	"	"	deep blue (4p)	6.00	5.00		
<i>Perforated 12½.</i>							3	"	"	deep green (6p)	10.00	6.00		
<i>Long line, 16½ to 17mm.</i>							<i>Watermarked Crown and C. C.</i>							
6	1864	A2	1p	red	1.00	75	<i>Perforated 12½.</i>							
7	"	"	4p	rose	1.40	1.00	4	1863	A1	lake (1p)	2.00	3.50		
8	"	"	1sh	yellow green	3.50	75	5	"	"	slate blue (4p)	2.00	4.00		
<i>Short line, 14 to 14½mm.</i>							6	"	"	emerald green (6p)	2.25	5.00		
9	1868	A2	1p	red	85	60	7	1864	"	black (1p)	85	1.00		
10	"	"	2p	yellow	1.50	1.25	8	"	"	yellow (4p)	2.00	1.50		
11	"	"	3p	violet	60	60	9	"	"	violet (6p)	4.00	1.25		
12	"	"	4p	rose, surcharge			10	"	"	orange (1sh)	4.50	1.25		
<i>18mm.</i>							13	"	"	4p	rose, surcharge	75	50	
<i>19mm.</i>							<i>Perforated 14.</i>							
14	"	"	1sh	green	2.00	85	11	1864	A1	black (1p)	40			
15	"	"	5sh	orange	2.25	2.25	12	"	"	yellow (4p)	85	85		
<i>Long line, 16½ to 18mm.</i>							13	"	"	violet (6p)	85	85		
16	1871	A2	1p	red			14	"	"	orange (1sh)	1.50	85		
17	"	"	2p	yellow			<i>Perforated 14.</i>							
18	"	"	3p	violet			11	1864	A1	black (1p)	40			
19	"	"	1p	dark green			12	"	"	yellow (4p)	85	85		
20	"	A1	6p	blue	2.00		13	"	"	violet (6p)	85	85		
<i>Perforated 12½x14.</i>							14	"	"	orange (1sh)	1.50	85		
21	1882	A1	6p	blue	3.25		<i>Perforated 14.</i>							
<i>Short line, 14 to 14½mm.</i>														
22	1882	A2	1p	red	1.50	1.50								
23	"	"	2p	yellow	3.00	2.00	A2							
24	"	"	3p	violet		4.00	A3							
25	"	"	4p	rose		2.50	15	1881	A2	½p	green, black sur-			
<i>Long line, 18mm.</i>							16	"	A3	2½p	scarlet, black sur-	60	1.00	
26	1882	A2	1sh	green	1.50		<i>Surcharged in mss "1d" in violet.</i>							
<i>Perforated 14</i>							17	1882	A2	1p	black, carmine surcharge			
<i>Short line.</i>							<i>Watermarked Crown and C. A.</i>							
27	1884	A2	1p	red	25	18	18	1883	A1	1p	black			
28	"	"	2p	yellow	50	50	<i>Perforated 14.</i>							
29	"	"	1sh	yellow green	40	20	19	1883	A2	½p	green, black surcharge	12	35	
30	"	A1	6p	blue	1.00		20	1884	"	1p	black, red surcharge	18	50	
<i>Watermarked Crown and C. A.</i>							21	"	"	3p	blue, red surcharge			
<i>Perforated 14.</i>							22	"	"	4p	yellow, black surcharge	2.00	1.75	
31	1887	A1	6p	gray	25	20	23	"	"	6p	violet, black surcharge	50	1.25	
<i>Short line.</i>							24	"	"	1sh	orange, black surcharge	5.00	5.00	
32	1884	A2	½p	green	3	3	<i>Perforated 12.</i>							
33	1887	"	1p	red	5	5	25	1884	A2	4p	yellow, black surcharge			
34	"	"	3p	violet	15	8	<i>Watermarked Crown and C. A.</i>							
35	1890	"	4p	brown	18	12								
<i>Watermarked Crown and C. A.</i>							A3							
36	1890	A3	1½p	red brown and green	8	5	<i>Perforated 12.</i>							

NO.	DATE.	TYPE.	VALUE.	COLOR.	NEW.	USED	NO.	DATE.	TYPE.	VALUE.	COLOR.	NEW.	USED
ST. LUCIA													
													
A4													
<i>Perforated 14.</i>													
26	1883	A4	½p	green	3	3	53	1882	R3	1p	black, red surcharge		75
27	"	"	1p	carmine	12	12	54	1884	R4	1p	"	"	75
28	"	"	2½p	blue	10	5	55	"	R5	1p	"	"	50
29	1885	"	4p	bistre	18	12	56	"	R3	½p	green, black surcharge		
30	"	"	1sh	orange	2.00	2.00	57	"	R4	½p	"	"	1.50
31	1887	"	1p	lilac	5	5	58	"	R1	2p	blue	"	75
32	"	"	3p	lilac and green	15	15	59	"	"	3p	red	"	1.00
33	"	"	6p	lilac	1.25		60	"	"	4p	yellow, black surcharge	1.00	
34	"	"	1sh	lilac and carmine	50	50	61	"	"	6p	violet	"	1.00
35	1891	"	6p	" and blue	2.25		62	"	R4	6p	"	"	1.00
36	"	"	5sh	" and orange	2.25		63	"	R6	1sh	orange	"	1.00
37	"	"	1osh	" and black	4.00		64	"	R4	1sh	"	"	

PROVISIONAL ISSUE.



A5

A6

A7

*Perforated.**Watermarked Crown and C. A.*

38	1892	A5	½p	on 3p lilac	2.50	2.50
39	"	A6	½p	on half of 6p lilac and blue	1.00	1.00
40	"	A7	1p	on 4p brown	35	35

REVENUES USED FOR POSTAGE,

Perforated.

R1

R2

R3



R4

R5

R6

51	1882	R1	1p	black, red surcharge	50	50
52	"	R2	1p	"		



R7

65	1884	R7	1p	carmine, black surcharge		
66	"	R8	1p	black, red surcharge	1.00	
67	"	"	1p	lilac, black,	1.00	

REGISTRATION ENVELOPE.



RE1

91	1888	RE1	2p	blue		15
----	------	-----	----	------	--	----

WRAPPERS.



W1

101	1887	W1	½p	dark green		4
102	"	"	1p	carmine		7

POSTAL CARDS.

ON POSTALE UNIVERSELLE
ST. LUCIA (ST. LUCIE)

ST. LUCIA CARD

ONLY TO BE WRITTEN ON THIS SIDE.

PC1						
201	1881	PC1	½p	red brown, buff		
202	1883	"	1p	carmine	"	6
203	1889	"	1½p	red brown	"	10
				large size		



No.	DATE.	TYPE.	VALUE.	COLOR.	NEW.	USED
204	1889	PCI	2p	carmine, buff		
				(reply)	12	
205	"	"	3p	red brown, buff		
				(reply)	18	

ST. PIERRE AND MIQUELON, N. A.
100 CENTIMES=1 FRANC.



No.	DATE.	TYPE.	VALUE.	COLOR.	NEW.	USED
1	1885	A1	05c	on 40c vermilion on straw	25	25
2	"	A2	05c	on 35c black on yellow	40	40
3	"	"	05c	on 75c carmine on rose	2.00	2.00
4	"	"	05c	on 1fr bronze green on straw	35	50
5	"	A1	10c	on 40c vermilion on straw	25	
6	"	"	15c	on 40c vermilion on straw	25	



No.	DATE.	TYPE.	VALUE.	COLOR.	NEW.	USED
7	1885	A3	25c	on 1fr bronze green on straw	5.00	5.00
8	"	A4	25c	on 1fr bronze green on straw	7.00	7.00



No.	DATE.	TYPE.	VALUE.	COLOR.	NEW.	USED
9	1885	A5	5c	on 2c brown on buff	8.00	8.00
10	"	A6	5c	on 4c claret on lavender	1.25	1.25
11	"	A7	05c	on 20c red on green	15	15

Unperforated.

P D

5

A8

No.	DATE.	TYPE.	VALUE.	COLOR.	NEW.	USED
12	1886	A8	5c	white	4.00	
13	"	"	10c	"	4.00	
14	"	"	15c	"	4.00	



No.	DATE.	TYPE.	VALUE.	COLOR.	NEW.	USED
15	1891	A9	15c	on 30c brown on bistre	25	25
16	"	"	15c	on 35c black on yellow	2.50	2.50
17	"	A10	15c	on 35c black on yellow	10.00	10.00
18	"	A9	15c	on 40c red on straw	25	25

Perforated 14x13½.



No.	DATE.	TYPE.	VALUE.	COLOR.	NEW.	USED
19	1891	A11	1c	black on blue	5	
20	"	"	2c	brown on buff	5	
21	"	"	4c	claret on lavender	10	
22	"	"	5c	green on greenish	10	
23	"	"	15c	blue	15	
24	"	"	20c	red on green	25	
25	"	"	25c	black on rose	20	
26	"	"	30c	brown on bistre	25	
27	"	"	35c	black on yellow	3.00	
28	"	"	40c	red on straw	25	
29	"	"	75c	carmine on rose	50	
30	"	"	1fr	bronze green on straw	75	

Red surcharge.

No.	DATE.	TYPE.	VALUE.	COLOR.	NEW.	USED
31	1891	A11	1c	black on blue	5	
32	"	"	2c	brown on buff	10	
33	"	"	4c	claret on lavender	10	
34	"	"	10c	black on lavender	10	

Unperforated.

Black surcharge.

No.	DATE.	TYPE.	VALUE.	COLOR.	NEW.	USED
35	1891	A11	1fr	bronze green on straw		



A12

No.	DATE.	TYPE.	VALUE.	COLOR.	NEW.	USED
<i>Perforated 14 x 13½.</i>						
<i>Black surcharge.</i>						
36	1891	A12	1c	on 5c green on greenish	4	
37	"	"	2c	on 10c black on lavender	8	
38	"	"	4c	on 20c red on green	10	
39	1892	"	1c	on 10c black on lavender	4	
40	"	"	2c	on 15c blue	8	
41	"	"	4c	on 30c brown on bistre	20	
42	"	"	4c	on 40c red on straw	20	
43	"	"	1c	on 25c black on rose	3	
44	"	"	2c	on 25c black on rose	5	
45	"	"	4c	on 25c black on rose	6	



No.	DATE.	TYPE.	VALUE.	COLOR.	NEW.	USED
46	1892	A13	1c	on 5c green on greenish	3	
47	"	"	2c	on 5c green on greenish	5	
48	"	"	4c	on 5c green on greenish	6	
49	"	A14	1c	on 25c black on rose	3	
50	"	"	2c	on 25c " "	5	
51	"	"	4c	on 25c " "	6	



No.	DATE.	TYPE.	VALUE.	COLOR.	NEW.	USED
<i>Unperforated.</i>						
<i>Red surcharge.</i>						
52	1892	A15	10c	black	10	
53	"	"	20c	"	20	
54	"	"	30c	"	30	
55	"	"	40c	"	40	
56	"	"	60c	"	60	
<i>Black surcharge.</i>						
57	1892	A15	1fr	brown	1.00	
58	"	"	2fr	"	1.50	
59	"	"	5fr	"	4.00	



A16

No.	DATE.	TYPE.	VALUE.	COLOR.	NEW.	USED
<i>Perforated 14x13½.</i>						
60	1892	A16	1c	black on blue	2	
61	"	"	2c	brown on buff	2	
62	"	"	4c	claret on lavender	3	
63	"	"	5c	green on greenish	3	
64	"	"	10c	black on lavender	5	
65	"	"	15c	blue	8	
66	"	"	20c	red on green	8	
67	"	"	25c	black on rose	10	
68	"	"	30c	brown on bistre	12	
69	"	"	40c	red on straw	18	
70	"	"	50c	carmine on rose	20	
71	"	"	75c	black on orange	30	
72	"	"	1fr	bronze green on straw	40	

UNPAID LETTER STAMPS.



U:

Red surcharge.

101	1892	U1	5c	black	10	
102	"	"	10c	"	10	
103	"	"	15c	"	15	
104	"	"	20c	"	20	
105	"	"	30c	"	30	
106	"	"	40c	"	40	
107	"	"	60c	"	60	

Black surcharge.

108	1892	U1	1fr	brown	1.00	
109	"	"	2fr	"	1.50	
110	"	"	5fr	"		

ENVELOPES.

Stamp same type as adhesives.

201	1892	A16	5c	green	4	
202	"	"	15c	blue	10	

POSTAL CARDS.

ARTE POSTALE

Il est exclusivement réservé à l'adresse.

No.	DATE.	TYPE.	VALUE.	COLOR.	NEW.	USED
<i>PC:</i>						
251	1892	PC1	10c	black, lilac, black surcharge	15	
<i>Stamp same type as adhesives.</i>						
252	1892	A16	10c	black, grayish green	6	
253	"	"	20	black, blue (reply)	12	

LETTER CARDS.

CARTE-LETTRE



No.	DATE.	TYPE.	VALUE.	COLOR.	NEW.	USED
<i>LC:</i>						
<i>Black surcharge.</i>						
301	1892	LC1	15c	blue, green	20	
302	"	"	25c	black, rose	30	
<i>Stamp same type as adhesives.</i>						
303	1893	A16	15c	blue, gray	10	
304	"	"	25c	black, rose	15	

No. DATE TYPE. VALUE. COLOR. NEW. USED No. DATE. TYPE. VALUE. COLOR. NEW. USED

ST. THOMAS AND PRINCE ISLANDS, AF.

1000 REIS — 1 MILREIS.



A1

Perforated 12½ and 13.

1	1869	A1	5r	black	6	6
2	"	"	10r	yellow	20	20
3	"	"	20r	stone	30	30
4	"	"	25r	rose	4	10
5	"	"	50r	green	25	15
6	"	"	100r	violet	15	25
7	1875	"	40r	blue	30	35
8	1877	"	200r	orange	30	60
9	"	"	300r	brown	30	75
10	1881	"	10r	green	4	8
11	"	"	40r	yellow	18	
12	"	"	50r	blue	3	8
13	"	"	20r	rose	6	
14	"	"	25r	violet	6	



A2

15	1887	A2	5r	black	3	3
16	"	"	10r	green	4	4
17	"	"	20r	rose	6	
18	"	"	25r	violet	8	8
19	"	"	40r	brown	15	
20	"	"	50r	blue	15	4
21	"	"	100r	brown	30	
22	"	"	200r	lilac	50	
23	"	"	300r	orange	75	

PROVISIONAL ISSUE.



A3



A4



Perforated.
Black surcharge.
24 1889 A3 5r on 10r green
25 " A4 5r on 20r rose
26 " A5 50r on 40r brown
NEWSPAPER STAMPS.
PROVISIONAL ISSUE.
Perforated 12½ and 13.



N1

51	1892	N1	2½r	on 5r	black	
52	"	"	2½r	on 10r	green	
53	"	"	2½r	on 20r	rose	
54	"	N2	2½r	on 20r	rose	

REGULAR ISSUE.



N3

55 1892 N3 2½r brown
POSTAL CARDS. 2



PC1

201. 1885 PC1 10r blue, buff 6



PC2

202 1885 PC2 20r rose, buff 8
203 " " 30r green, buff 12

ST. VINCENT, W. I.
12 PENCE — 1 SHILLING.



A1

No.	DATE.	TYPE.	VALUE.	COLOR.	NEW.	USED
<i>Perforated 14 to 15½.</i>						
1	1861	A1	1p	red	60	25
2	"	"	6p	green	1.50	45
3	1866	"	1sh	slate		4.00
<i>Perforated 11½.</i>						
4	1866	A1	4p	dark blue	2.50	1.75
<i>Perforated 11½ horizontally and 14 to 15½ vertically.</i>						
5	1866	A1	1sh	slate	5.00	2.50
<i>Perforated 11½.</i>						
6	1869	A1	1p	red	45	50
7	"	"	4p	orange	3.50	2.50
8	"	"	6p	green	2.50	90
9	"	"	1sh	blue	7.50	4.00
10	"	"	1sh	brown	7.00	3.25
<i>Perforated 12½.</i>						
11	1869	A1	1sh	blue		
<i>Watermarked Star.</i>						
<i>Perforated 11½ to 15.</i>						
12	1871	A1	1p	black	20	8
13	"	"	6p	green	2.25	60
14	"	"	1sh	red	4.00	2.00
15	1874	"	1sh	rose	4.00	2.00
16	1875	"	1sh	claret	4.00	1.50
17	1876	"	6p	pale green	3.00	75
18	"	"	1sh	vermilion	2.50	1.25
19	1878	"	4p	blue		2.00
<i>Perforated 11½.</i>						
20	1880	A1	1p	olive green	1.50	25
21	"	"	6p	yellow green	2.50	1.25



A2



A3

<i>Perforated 12.</i>						
22	1880	A2	5sh	carmine red	17.50	17.50
23	1881	A3	½p	orange	12	12
<i>Perforated 11½.</i>						
24	1881	A1	1p	drab	60	25
25	"	"	4p	ultramarine	3.50	2.00

PROVISIONAL ISSUE



A4

<i>Perforated.</i>						
<i>Red surcharge.</i>						
26	1880	A4	1p	on half of 6p green	11.50	10.00
27	1881	"	½p	on half of 6p yellow green	3.00	

No.	DATE.	TYPE.	VALUE.	COLOR.	NEW.	USED
<i>Black Surcharge.</i>						
28	1881	A5	1p	on 6p yellow green	4.00	4.00
29	"	A6	4p	on 1sh vermilion	16.50	15.00

A5

A6

REGULAR ISSUE.



A7

<i>Watermarked Crown and C. A.</i>						
<i>Perforated 14.</i>						
30	1883	A1	1p	drab	18	12
31	"	A7	2½p	on 1p lake	40	25
32	"	A1	4p	ultramarine	3.00	2.00
<i>Perforated 12.</i>						
33	1883	A3	½p	green	1.00	90
34	"	A1	4p	ultramarine	2.50	1.50
35	"	"	4p	dark blue		2.50
36	"	"	6p	green	2.00	1.50
37	"	"	1sh	vermilion	50	50

PROVISIONAL ISSUE.



A8

<i>Perforated 14.</i>						
38	1885	A8	1p	on 2½p lake, black surcharge	35	35

REGULAR ISSUE.

Perforated 14.

39	1885	A3	½p	green	3	3
40	"	A1	1p	rose vermilion	12.	8
41	"	"	4p	red brown		1.40
42	1886	"	1p	pink	5	4
43	"	"	4p	violet brown	40	30
44	1888	"	6p	lilac	25	25
45	"	A2	5sh	lake	2.50	

PROVISIONAL ISSUE.

Perforated 14.

46	1889	A7	2½p	on 1p pale blue black surcharge	25	10
----	------	----	-----	---------------------------------	----	----

NO. DATE. TYPE. VALUE. COLOR. NEW. USED



47 1890 A9 2½p on 4p violet brown

4.00 4.00



48 1892 A10 5p on 4p violet brown

A11

49 " A11 5p on 6p claret

2.00 5c

REGULAR ISSUE.
Perforated 14.

50 1893 A1 4p yellow

25

REGISTRATION ENVELOPE.



101 1893 RE1 2p blue

15

WRAPPERS.

151 1893 W1 ½p green
152 " " 1p carmine4
7

POSTAL CARDS.

N POSTALE UNIVERSELLE
CENT (ST. VINCENT)

ST CARD

ONLY TO BE WRITTEN ON THIS SIDE.

201 1882 PC1 1½p red brown,
buff

25

NO. DATE. TYPE. VALUE. COLOR. NEW. USED

POSTALE UNIVERSELLE
ENT (ST. VINCENT)

CARD

ONLY TO BE WRITTEN ON THIS SIDE.

202 1884 PC2 1p carmine, buff
203 " " 1½p brown "6
10

SALVADOR, C. A.

8 REALES = 100 CENTAVOS = 1 PESO.



A1

Perforated 12.

1 1867 A1 ½r blue 5 5
2 " " 1r red 5 5
3 " " 2r green 6 8
4 " " 4r brown 25 25

Same surcharged

5 1874 A1 ½r blue 40
6 " " 1r red 40
7 " " 2r green 60
8 " " 4r brown 125

Same surcharged

9 1874 A1 ½r blue 15 12
10 " " 1r vermilion 20 20
11 " " 2r green 35 35
12 " " 4r brown 75 75

A2

Perforated 12½.

13 1879 A2 1c green 4 4
14 " " 2c red 5 5
15 " " 5c blue 10 4
16 " " 10c black 25 15
17 " " 20c violet 40 40
10 varieties of the 1c and 5c of each of the other values.

In 1881 the 1r, 2 and 5c were re-engraved, the 1 and 2c in 15 varieties and the 5c in 25 varieties.

NO. DATE. TYPE. VALUE. COLOR. NEW. USED

These stamps when surcharged "Contra sello" and arms are telegraph stamps.

A3

Perforated 12.

A4

18	1887	A3	3c	brown	5	5
19	"	A4	10c	orange	20	5



A5

Rouletted.

20	1888	A5	5c	steel blue	3	3
----	------	----	----	------------	---	---



A6

Perforated.

A7

21	1889	A6	1c	green	5	
22	"	"	2c	scarlet	8	
23	"	A7	1c	green	5	8
24	"	"	2c	scarlet	10	20

PROVISIONAL ISSUE.



A8

Perforated.

25	1888	A8	1c on 3c	brown, black surcharge	10	15
----	------	----	----------	------------------------	----	----

NO. DATE. TYPE. VALUE. COLOR. NEW. USED

Surcharged 1889, Perforated.

26	1889	A7	1c	green, violet surcharge	50	1.00
27	"	"	1c	green, black surcharge	75	
28	"	"	3c	brown, violet surcharge		
29	"	"	3c	brown, black surcharge	50	
30	"	A8	1c on 3c	brown, black surcharge		

Rouletted.

31	1889	A5	5c	blue, black surcharge	50	
32	"	"	5c	blue, violet surcharge	1.50	

REGULAR ISSUE.

Perforated 12.

A9

33	1890	A9	1c	green	2	3
34	"	"	2c	brown	3	3
35	"	"	3c	yellow	3	4
36	"	"	5c	blue	3	3
37	"	"	10c	violet	3	5
38	"	"	20c	orange	5	
39	"	"	25c	rose	8	
40	"	"	50c	brown violet	12	
41	"	"	1p	rose	20	



A10

42	1891	A10	1c	vermillion	2	3
43	"	"	2c	light green	2	3
44	"	"	3c	violet	2	4
45	"	"	5c	red brown	6	6
46	"	"	10c	blue	8	6
47	"	"	11c	violet	8	10
48	"	"	20c	green	8	12
49	"	"	25c	light brown	8	
50	"	"	50c	dark blue	12	
51	"	"	1p	dark brown	20	

NO. DATE. TYPE. VALUE. COLOR. NEW, USED NO. DATE. TYPE. VALUE. COLOR. NEW, USED

PROVISIONAL ISSUE.



A11

52	1891	A11	1c on 2c green	25	25
53	"	"	5c on 3c violet	20	20

Same, surcharged **UN CENTAVO.**

54	1891	A11	1c on 2c green	8	12
----	------	-----	----------------	---	----

REGULAR ISSUE.



A12

55	1892	A12	1c green	2	3
56	"	"	2c light brown	2	4
57	"	"	3c ultramarine	3	4
58	"	"	5c gray	5	5
59	"	"	10c vermilion	8	8
60	"	"	11c brown	6	10
61	"	"	20c orange	8	15
62	"	"	25c maroon	8	
63	"	"	50c yellow	12	
64	"	"	1p carmine	20	

PROVISIONAL ISSUE.



A13



A14

65	1892	A13	1c on 5c gray, black surcharge	10	10
66	"	"	1c on 5c gray, red surcharge	10	
67	"	A14	1c on 20c orange, black surcharge	10	
68	"	"	1c on 25c maroon, yellow surcharge	10	

REGULAR ISSUE.



A15

69	1893	A15	1c blue		3
70	"	"	2c red brown		4
71	"	"	3c purple		5
72	"	"	5c deep brown		3
73	"	"	10c yellow brown		6
74	"	"	11c vermilion		
75	"	"	20c green		
76	"	"	25c olive brown		
77	"	"	50c orange		
78	"	"	1p black		



A16



A17

79	1893	A16	2p green		
80	"	A17	5p mauve		



A18

81	1893	A18	10p orange		
----	------	-----	------------	--	--

REVENUES USED FOR POSTAGE.



Rr

Perforated.

101	1887	Rr	25c orange		
-----	------	----	------------	--	--

No.	DATE.	TYPE.	VALUE.	COLOR.	NEW.	USED	No.	DATE.	TYPE.	VALUE.	COLOR.	NEW.	USED
-----	-------	-------	--------	--------	------	------	-----	-------	-------	--------	--------	------	------

ENVELOPES.



E1



E2



E3

111	1887	E1	5c	blue, white p	15	
112	"	"	5c	blue, amber p		
113	"	E2	10c	red, white p	30	
114	"	"	10c	red, orange p	30	
115	"	E3	11c	light blue, white p	35	
116	"	"	11c	lilac, white p	35	



E4

117	1888	E4	5c	blue, white p	15	
118	"	"	5c	blue, amber p	15	
119	"	"	5c	blue, blue p	15	
120	"	E3	11c	olive, white p	35	



E5

121	1890	E5	5c	blue, white p	10	
122	"	"	5c	blue, amber p	10	
123	"	"	5c	blue, blue p	5	
124	"	"	5c	blue, green p	10	
125	"	"	10c	red, white p	10	

126	1890	E5	10c	red, amber p	10	
127	"	"	10c	red, blue p	8	
128	"	"	10c	red, green p	10	
129	"	"	11c	yellow, white p	10	
130	"	"	11c	yellow, amber p	10	
131	"	"	11c	yellow, blue p	8	
132	"	"	11c	yellow, green p	10	
133	"	"	20c	rose, white p	10	
134	"	"	20c	rose, amber p	10	
135	"	"	20c	rose, blue p	10	
136	"	"	20c	rose, green p	10	
137	"	"	22c	yellow, white p	10	
138	"	"	22c	yellow, amber p	10	
139	"	"	22c	yellow, blue p	10	
140	"	"	22c	yellow, green p	10	



E6

141	1891	E6	1c	violet, yellow p	4	
142	"	"	2c	red, yellow p	4	
143	"	"	5c	brown, salmon p	6	
144	"	"	10c	green, yellow p	10	
145	"	"	11c	orange, salmon p	10	
146	"	"	20c	carmine, yellow p	10	
147	"	"	22c	brown, yellow p	10	



E7

148	1892	E7	1c	green, white p	4	
149	"	"	5c	blue, blue p	10	
150	"	"	10c	carmine, amber p	10	
151	"	"	11c	brown, salmon p	10	
152	"	"	20c	orange, amber p	15	
153	"	"	22c	dark blue, salmon p	15	

Stamp same type as adhesives of same date.

154	1893	At5	1c	blue		
155	"	"	3c	purple		
156	"	"	5c	de p brown		
157	"	"	10c	brown		

NO.	DATE.	TYPE.	VALUE.	COLOR.	NEW.	USED	NO.	DATE.	TYPE.	VALUE.	COLOR.	NEW.	USED
158	1893	A15	11c	vermilion			305	1890	PC3	2c	brown, buff		4
159	"	"	20c	green			306	"	"	4c	"	(reply)	8
160	"	"	25c	carmine									

Stamp same type as envelopes of corresponding date.

Blue paper.

201	1890	E5	3c	brown		10
202	"	"	6c	brown		10
203	"	"	12½c	brown		10
204	"	"	25c	brown		10

White paper.

205	1890	E5	3c	brown		3
206	"	"	6c	brown		5
207	"	"	12½c	brown		8
208	"	"	25c	brown		10

Salmon paper.

209	1891	E6	2c	red		4
210	"	"	3c	dark blue		4
211	"	"	6c	green		10
212	"	"	12½c	brown		10

Blue Paper.

213	1892	E7	2c	brown		4
214	"	"	3c	brown		4
215	"	"	6c	brown		10
216	"	"	12½c	brown		10

Stamp same type as adhesives of same date.

Blue Paper.

217	1893	A15	2c	red		
218	"	"	3c	purple		
219	"	"	10c	brown		
220	"	"	11c	vermilion		

POSTAL CARDS.

OS NACIONALES.

ÚBLICA DEL SALVADOR.

RJETA POSTAL.



0.02 Dos cel

301	1883	PC1	2c	carmine, buff		8
302	"	"	4c	carmine, buff		10

STALE UNIVERSELLE.

ARTE POSTALE.

RJETA POSTAL.



6c

303	1883	PC2	3c	blue, white		12
304	"	"	6c	"	(reply)	18



3c

305	1890	PC3	2c	brown, buff		4
306	"	"	4c	"	(reply)	8



3c

307	1890	PC4	3c	orange, white		6
308	"	"	6c	orange, white	(reply)	12



5c

309	1891	PC5	1c	black, green		3
310	"	"	2c	black, yellow		4
311	"	"	4c	black, yellow	(reply)	8



6c

312	1891	PC6	3c	black, rose		6
313	"	"	6c	"	(reply)	12



7c

314	1892	PC7	1c	blue, amber		3
315	"	"	2c	brown, blue		4
316	"	"	4c	brown, blue	(reply)	8



3c

NO.	DATE.	TYPE.	VALUE.	COLOR.	NEW.	USED
317	1892	PC8	3c	green, white		6
318	"	"	6c	green, white (reply)		12



NO.	DATE.	TYPE.	VALUE.	COLOR.	NEW.	USED
319	1893	PC9	1c	black & brown, buff		
320	"	"	2c	black & orange, buff		
321	"	"	3c	black & green, buff		
322	"	"	4c	black & orange, buff (reply)		
323	"	"	6c	black & green, buff (reply)		

SAMOA, O.

12 PENCE — I SHILLING.



A1

Perforated 12½.

1	1877	A1	1p	blue	25	2.50
				Reprint	3	
2	"	"	3p	carmine	40	3.50
				Reprint	5	
3	"	"	6p	purple	60	4.00
				Reprint	5	
4	1878	"	1sh	yellow	1.00	3.50
				Reprint	10	
5	"	"	2sh	chocolate	1.50	7.50
				Reprint	10	
6	"	"	5sh	green	3.00	5.00
				Reprint	10	
7	1881	"	9p	brown	75	6.00
				Reprint	5	
8	1882	"	2p	lake		
				Reprint	5	



A2

NO.	DATE.	TYPE.	VALUE.	COLOR.	NEW.	USED
<i>Perforated 12½.</i>						
<i>Watermarked N. Z. and Star.</i>						
9	1887	A2	½p	brown violet	3	5
10	"	"	1p	green	5	5
11	"	"	2p	orange	8	5
12	"	"	4p	blue	18	10
13	"	"	6p	brown	25	10
14	"	"	1sh	rose	50	10
15	"	"	2sh	6p violet	1.25	25



16	1892	A3	2½p	pink	10	10
----	------	----	-----	------	----	----

SAN MARINO, E.

100 CENTESIMI — I LIRA.



A1



A2

Perforated 14.

Watermarked a Crown.

1	1877	A1	2c	green	2	
2	"	A2	10c	blue	8	8
3	"	"	20c	vermilion	8	5
4	"	"	30c	brown	30	
5	"	"	40c	violet	30	
6	1890	"	5c	orange	5	
7	"	"	25c	magenta	10	

PROVISIONAL ISSUE.



A3



A4

Perforated 14.

Watermarked a Crown.

8	1892	A3	5c on 10c	blue	90	90
9	"	"	5c on 30c	brown	1.25	1.25
10	"	A4	10c on 20c	vermilion	50	50

Ten to twelve varieties of each value.



A5

11	1892	A5	5c on 10c	blue		
12	"	"	10c on 20c	vermilion	1.25	1.25

No. DATE. TYPE. VALUE. COLOR. NEW. USED

REGULAR ISSUE.

Perforated 14.
Watermarked a Crown.

13	1892	A2	5c	olive	2
14	"	"	30c	yellow	12
15	"	"	40c	brown	18
16	"	"	45c	green	25
17	"	"	1l	carmine & yellow	40

POSTAL CARDS.



CARTOLINA POS

DIECI CENTESIMI



101	1882	PC1	10c	blue	6
102	"	"	15c	" (reply)	10

LETTER CARD.

TO POSTALE.

) CENTESIMI.



151	1890	LC1	20c	orange, yellow p	12
-----	------	-----	-----	------------------	----

SARAWAK, O.



A1



A2

Perforated 11.

1	1869	A1	3c	brown, yellow p	25
2	1872	A2	3c	"	12

Perforated 12.

3	1875	A2	2c	mauve, lilac p	6
4	"	"	4c	brown, yellow p	12
5	"	"	6c	green, greenish p	25
6	"	"	8c	blue bluish p	25
7	"	"	12c	rose, pinkish p	40

PROVISIONAL ISSUE.



A3

Perforated 11.

8	1877	A3	2c	on 3c brown, yellow p	15.00
---	------	----	----	-----------------------	-------

No. DATE. TYPE. VALUE. COLOR. NEW. USED

REGULAR ISSUE.



A4

Perforated 14.

9	1889	A4	2c	purple and red	5	5
10	"	"	3c	purple and blue	8	8
11	"	"	4c	purple and yellow	10	12
12	"	"	6c	purple and red br'n	15	18
13	"	"	8c	green and red	18	8
14	"	"	12c	green and blue	25	
15	"	"	25c	green and brown	50	
16	1891	"	5c	lilac and green	10	
17	"	"	10c	green and mauve	20	

PROVISIONAL ISSUE.



A5

18	1889	A5	20c	8c green and red	25	
19	1891	A6	5c	on 12c green and blue	30	



A6



A7

20	1892	A7	1c	on 3c brown, yellow p	10	10
21	"	A8	1c	on 3c purple and blue (One Cent)	10	10
22	"	"	1c	on 3c purple and blue (One Cent)	10	10



A8

23	1892	A4	1c	purple and slate	3	
----	------	----	----	------------------	---	--

SAXONY, E.

10 PFENNIGE — 1 GRÖSCHEN.



A1

No. DATE. TYPE. VALUE. COLOR. NEW. USED

1 1850 A1 3p red

35.00 30.00



A2

A3

2	1851	A2	3p green	50	30
3	"	A3	1/2 n.g. gray p	1.00	8
3a	"	"	1/2 n.g. blue p (error)		
4	"	"	1n.g. rose p	1.00	6
5	"	"	2n.g. pale blue p	1.50	20
6	"	"	2n.g. dark blue p	8.00	12
7	"	"	3n.g. yellow p	3.00	6



A4

8	1855	A4	1/2 n.g. gray p	25	4
9	"	"	1n.g. rose p	30	3
10	"	"	2n.g. blue p	30	3
11	"	"	3n.g. yellow p	40	3
12	1856	"	5n.g. red	1.00	25
13	"	"	10n.g. blue	5.00	3.00



A5



A6

Perforated 13.

14	1863	A5	3p green	4	8
15	"	"	1/2 n.g. orange	3	2
16	"	A6	1n.g. rose	2	2
17	"	"	2n.g. blue	3	3
18	"	"	3n.g. brown	3	3
19	"	"	5n.g. violet	30	30
19a	"	"	5n.g. gray	30	25

ENVELOPES.



E1

Inscription to left.

No. DATE. TYPE. VALUE. COLOR. NEW. USED

20	1859	E1	1n.g. rose	2.00	40
21	"	"	2n.g. blue	50	50
22	"	"	3n.g. yellow	1.25	40
23	"	"	5n.g. lilac	50	
24	"	"	10n.g. green	6.00	
<i>Inscription to right.</i>					
25	1862	E1	1n.g. rose	2.00	1.00
26	"	"	2n.g. blue	2.00	1.00
27	"	"	3n.g. yellow	2.50	1.50
28	"	"	5n.g. mauve	12.50	10.00



E2



E3

29	1863	E2	1n.g. rose	12	10
30	"	"	2n.g. blue	25	20
31	"	"	3n.g. brown	25	20
32	"	"	5n.g. violet	75	
33	1865	E3	1/2 n.g. orange	10	10
<i>ENVELOPE STAMPS USED AS AD- HESIVES.</i>					
34	1859	E1	5n.g. lilac		4.00
35	"	"	10n.g. green		6.00
36	1862	"	3n.g. yellow		2.50
37	1863	E2	1n.g. rose		25
38	1865	E3	1/2 n.g. orange		25

SCHLESWIG HOLSTEIN, E.
10 SCHILLINGS — 1 MARK.



A1

1	1850	A1	1s blue	5.00	12.50
2	"	"	2s rose	12.50	30.00



A2

Rouletted.

3	1865	A2	1/2 s rose	50	60
4	"	"	1 1/2 s green	35	8
5	"	"	1 1/2 s mauve	75	1.25
6	"	"	2s blue	1.00	2.50
7	"	"	4s bistre	1.00	5.50

Schleswig.



A3

No.	DATE.	TYPE.	VALUE.	COLOR.	NEW.	USED	No.	DATE.	TYPE.	VALUE.	COLOR.	NEW.	USED
<i>Rouletted.</i>													
8	1864	A3	1 1/4s	green	50	10	1	1887	A1	5c	on 20c red on green	25	25
9	"	"	4s	carmine	85	1.25	2	"	A2	5c	on 20c red on green	40	40
10	1865	"	1/2s	green	50	60	3	"	A3	5c	on 20c red on green	50	50
11	"	"	1 1/4s	mauve	35	6	4	"	A4	5c	on 20c red on green		
12	"	"	1 1/4s	rose	60	85	5	"	A5	5c	on 20c red on green		
13	"	"	2s	blue	60	60	6	"	A1	5c	on 30c brown on bistre		
14	"	"	4s	bistre	60	60	7	"	A2	5c	on 30c brown on bistre		
							8	"	A4	5c	on 30c brown on bistre		

Holstein.

A4

15	1864	A4	1 1/4s	blue	1.25	60							
16	"	"	1 1/4s	" (larger inscription)	75	35							

Rouletted.

		A5			A6								
17	1864	A5	1 1/2s	blue	35	10							
18	1865	A6	1/2s	green	1.25	1.25							
19	"	"	1 1/4s	lilac	60	25							
20	"	"	2s	blue	75	75							
<i>Same, colored letters.</i>													
21	1865	A6	1 1/4s	carmine	60	60							
22	"	"	4s	bistre	85	75							
23	1866	"	1 1/4s	mauve	50	10							
24	"	"	2s	blue	1.25	1.00							

SENEGAL, AF.

100 CENTIMES = 1 FRANC.

*Perforated 14x13 1/2.
Black Surcharge.*

A6

A7

A8



A9



A10



A11



A12



A13

9	1887	A6	10c	on 4c claret on lavender		75							
10	"	A7	10c	on 4c claret on lavender		75							
11	"	A8	10c	on 4c claret on lavender		30							
12	"	A9	10c	on 4c claret on lavender		50							50
13	"	A6	10c	on 20c red on green		2.00							
14	"	A7	10c	on 20c red on green		85							
15	"	A8	10c	on 20c red on green		2.00							
16	"	A9	10c	on 20c red on green		85							
17	"	A10	10c	on 20c red on green		85							
18	"	A11	10c	on 20c red on green		2.00							



A1



A2



A3



A4



A5

No.	DATE.	TYPE.	VALUE.	COLOR.	NEW.	USED.
19	1887	A12	10c	red on green		1.50
20	"	A13	10c	red on green		1.50



A14 A15 A16



A17 A18 A19



A20 A21 A22

21	1887	A14	15c	red on green	40	40
22	"	A15	15c	red on green	50	50
23	"	A16	15c	red on green		75
24	"	A17	15c	red on green	50	
25	"	A18	15c	red on green	50	50
26	"	A19	15c	red on green	50	50
27	"	A20	15c	red on green	75	
28	"	A21	15c	red on green	60	60
29	"	A22	15c	red on green	50	50



A23

Black and red surcharge.

30	1892	A23	75c	on 15c blue		
31	"	"	11c	on 5c green		

No.	DATE.	TYPE.	VALUE.	COLOR.	NEW.	USED.
-----	-------	-------	--------	--------	------	-------



A24

Perforated 14x13 1/2.

32	1892	A24	1c	black on blue		2
33	"	"	2c	brown on buff		2
34	"	"	4c	claret on lavender		3
35	"	"	5c	green on greenish		3
36	"	"	10c	black on lavender		5
37	"	"	15c	blue		3
38	"	"	20c	red on green		6
39	"	"	25c	black on rose		10
40	"	"	30c	brown on bistre		12
41	"	"	40c	red on straw		18
42	"	"	50c	carmine on rose		20
43	"	"	75c	black on orange		30
44	"	"	1fr	bronze green on straw		40

ENVELOPES.

Stamp same type as adhesive.

101	1892	A24	5c	green		4
102	"	"	15c	blue		10

POSTAL CARDS.



PC1

151	1884	PC1	black, green	25
<i>Stamp same type as adhesives of same date.</i>				
152	1893	A24	10c black, grayish green	6
153	"	"	20c black, blue (reply)	12

LETTER CARDS.

Stamp same type as adhesives of same date.

201	1893	A24	15c	blue, gray	10
202	"	"	25c	black, rose	15

SERVIA, E.

40 PARAS — 1 DINAR.



A1

NO.	DATE.	TYPE.	VALUE.	COLOR.	NEW.	USED.	NO.	DATE.	TYPE.	VALUE.	COLOR.	NEW.	USED.
1	1866	A1	1p	green on rose p	1.25								
2	"	"	1p	green on violet p	.75								
3	"	"	2p	brown on lilac p	1.00								
4	"	"	2p	red on lilac p	1.00								
5	"	"	2p	green on rose p	(error)								



A2

Viennese impression.

Perforated 12.

6	1866	A2	10p	orange	2.00	2.00							
7	"	"	20p	rose	.90	.50							
8	"	"	40p	blue	2.00	1.50							

Serbian impression.
Perforated 9½.

9	1866	A2	1p	pale green	.25								
10	"	"	2p	brown	.35								
11	"	"	20p	rose	.18	.12							
12	"	"	40p	blue	.35	.50							

Velure paper.

13	1866	A2	10p	orange	.50	.50							
14	"	"	20p	rose	.25	.12							
15	"	"	40p	blue	.35	.50							

Ordinary paper.
Unperforated.

16	1868	A2	1p	green	.25								
17	"	"	2p	brown	.30								



A3

Perforated 9½, 11, 12 and compound.

18	1869	A3	1p	yellow	.4								
19	"	"	10p	brown	.5	.2							
20	"	"	15p	orange	.12	.25							
21	"	"	20p	blue	.3	.2							
22	"	"	25p	rose	.5	.4							
23	"	"	35p	pale green	.5	.5							
24	"	"	40p	violet	.3	.5							
25	"	"	50p	dark green	.8	.8							

Unperforated.

26	1872	A3	1p	yellow	.3	.5							
27	1873	"	2p	black	.3	.5							

Perforated 9½, 11, 12 and compound.

28	1879	A3	10p	orange	.3	.4							
----	------	----	-----	--------	----	----	--	--	--	--	--	--	--



A4

<i>Perforated 13.</i>												
29	1881	A4	5p	green			2	2				
30	"	"	10p	carmine			2	2				
31	"	"	20p	orange			3	3				
32	"	"	25p	blue			3	3				
33	"	"	50p	brown violet			4	4				
34	"	"	1d	lilac			8	15				



A5

35	1890	A5	5p	green			3	2				
36	"	"	10p	red			5	2				
37	"	"	15p	violet			8	3				
38	"	"	20p	orange			10	3				
39	"	"	25p	blue			10	3				
40	"	"	50p	olive			20	5				
41	"	"	1d	lilac			40	12				

POSTAL CARDS.

AOBPAĐAJHA KAPTA



PC1

58 ornaments in frame at side.

151	1873	PC1	10pa	lilac, buff	.35							
152	1876	"	10pa	blue, rose	.35							

54 ornaments in frame.

153	1873	PC1	10pa	lilac, buff	.35							
154	1876	"	10pa	blue, rose	.35							

Word below arms in reply 21mm. long.

155	1873	PC1	20pa	lilac, buff	.50							
				(reply)	.50							

Word below arms 16mm. long.

156	1873	PC1	20pa	lilac, buff	.50							
				(reply)	.50							

ICHA KAPTA



PC2

Inscription above arms 77mm. long.

157	1881	PC2	5pa	brown, rose	.20							
158	"	"	10pa	brown, rose	.35							
				(reply)	.35							

No. DATE. TYPE. VALUE. COLOR. NEW. USED

OSTALE UNIVERSELLE — CARTE POSTALE

И ПОШТАНСКИ САВЕЗ

ДОПУШНА КАРТА



- PC₃
Coat of arms dated.
- | | | | | |
|-----|------|-----------------|-----------------------------|----|
| 159 | 1881 | PC ₃ | 10pa violet, buff | 50 |
| 160 | " | " | 20pa brown, buff
(reply) | 35 |
- Coat of arms not dated and branches at sides of shield.
- | | | | | |
|-----|------|-----------------|-----------------------------|----|
| 161 | 1883 | PC ₃ | 10pa lilac, buff | 35 |
| 162 | " | " | 20pa brown, buff
(reply) | 35 |

ИШНА КАРТА



- PC₄
Coat of arms 16mm. wide.
Inscription 71mm. long.
- | | | | | |
|-----|------|-----------------|------------------------|----|
| 163 | 1883 | PC ₄ | 5pa brown, rose | 35 |
| 164 | 1882 | " | 10pa blue, rose(reply) | 35 |
| 165 | 1884 | " | 10pa brown " | 50 |
- Inscription 79mm. long.
- | | | | | |
|-----|------|-----------------|-----------------|--|
| 166 | 1884 | PC ₄ | 5pa brown, rose | |
|-----|------|-----------------|-----------------|--|
- Same as No. 161 but coat of arms with double headed eagle.
- Third line of inscription 43mm. long.
- | | | | | |
|-----|------|-----------------|------------------|----|
| 167 | 1884 | PC ₃ | 10pa brown, buff | 25 |
|-----|------|-----------------|------------------|----|
- Third line 47mm. long.
- | | | | | |
|-----|------|-----------------|------------------|----|
| 168 | 1885 | PC ₃ | 10pa brown, buff | 25 |
|-----|------|-----------------|------------------|----|
- Coat of arms 18mm. wide.
- | | | | | |
|-----|------|-----------------|-----------------------------|----|
| 169 | 1885 | PC ₄ | 5pa brown, rose | 12 |
| 170 | " | " | 10pa brown, rose
(reply) | 18 |

ostale Universelle — Carte Postale

И ПОШТАНСКИ САВЕЗ

ИШНА КАРТА

ИШНА КАРТА



- PC₅
- | | | | | |
|-----|------|-----------------|-----------------------------|----|
| 171 | 1886 | PC ₅ | 20pa brown, buff
(reply) | 15 |
|-----|------|-----------------|-----------------------------|----|
- Shield pointed instead of rounded at bottom.
- | | | | | |
|-----|------|-----------------|-----------------|----|
| 172 | 1886 | PC ₄ | 5pa brown, rose | 10 |
|-----|------|-----------------|-----------------|----|

ИШНА КАРТА



- PC₆
Fancy "K."
- | | | | | |
|-----|------|-----------------|-----------------|----|
| 173 | 1887 | PC ₆ | 5pa brown, rose | 35 |
|-----|------|-----------------|-----------------|----|
- Plain "K"
- | | | | | |
|-----|------|-----------------|-----------------|---|
| 174 | 1888 | PC ₆ | 5pa brown, rose | 8 |
|-----|------|-----------------|-----------------|---|

ИШНА КАРТА



- PC₇
- | | | | | |
|-----|------|-----------------|-----------------|----|
| 175 | 1890 | PC ₇ | 5pa green, rose | 12 |
| 176 | " | " | 10pa " " | |
- (reply) 18

OSTALE UNIVERSELLE — CARTE POSTALE

И ПОШТАНСКИ САВЕЗ

ИШНА КАРТА



- PC₈
- | | | | | |
|-----|------|-----------------|----------------|----|
| 177 | 1890 | PC ₈ | 10p1 red, buff | 12 |
| 178 | " | " | 20pa " " | |
- (reply) 16
- Frame as PC₇.
- | | | | | |
|-----|------|-----------------|----------------|----|
| 179 | 1890 | PC ₈ | 10p1 red, buff | 10 |
| 180 | " | " | 20pa " " | |
- (reply) 12

ИШНА КАРТА



- PC₉
- | | | | | |
|-----|------|-----------------|-----------------|---|
| 181 | 1891 | PC ₉ | 5pa green, rose | 8 |
| 182 | " | " | 10pa " " | |
- (reply) 12
- Frame as PC₇.
- | | | | | |
|-----|------|-----------------|-----------------------------|----|
| 183 | 1891 | PC ₉ | 5pa green, rose | 8 |
| 184 | " | " | 10pa green, rose
(reply) | 12 |

NO.	DATE.	TYPE.	VALUE.	COLOR.	NEW.	USED
185	1891	PC9	5pa	green, <i>rose</i> red border	1.25	
186	1892	"	5pa	green, <i>buff</i>	5	
187	"	"	10pa	green, <i>buff</i> (reply)	10	
188	"	PC8	10pa	red, <i>olive</i> <i>yellow</i>	3	



ОПИСНА КАРТА

NO.	DATE.	TYPE.	VALUE.	COLOR.	NEW.	USED
189	1893	PC10	5pa	pale green, <i>buff</i>	4	
190	"	"	10pa	pale green, <i>buff</i> (reply)	6	

LETTER CARDS.

ЗАТВОРЕНА

ИСНА КАРТА

NO.	DATE.	TYPE.	VALUE.	COLOR.	NEW.	USED
251	1893	LC1	5pa	green, <i>gray blue</i>	4	
252	"	"	10pa	rose	6	

OFFICIAL LETTER CARD.



СУДУ ОПШТИНСКОМ

NO.	DATE.	TYPE.	VALUE.	COLOR.	NEW.	USED
301	1890	OLC1	black and blue, <i>yellow</i>			

WAR CARDS.

Cards of 1876 issue surcharged

НОЈЕНА ПОИТА

58 ornaments in frame.

351	1876	PC1	10pa	blue, <i>rose</i>	50	
-----	------	-----	------	-------------------	----	--

54 ornaments in frame.

352	1876	PC1	10pa	blue, <i>rose</i>	50	
-----	------	-----	------	-------------------	----	--

Same inscription in circle surcharged on cards of 1873 issue.

53 ornaments in frame.

353	1876	PC1	10pa	lilac, <i>buff</i>		
-----	------	-----	------	--------------------	--	--

54 ornaments in frame.

354	1876	PC1	10pa	lilac, <i>buff</i>		
-----	------	-----	------	--------------------	--	--

NO. DATE. TYPE. VALUE. COLOR. NEW. USED

NO.	DATE.	TYPE.	VALUE.	COLOR.	NEW.	USED
355	1877	WC1	black, <i>rose</i>			
356	1878	"	"	<i>blue</i>		
357	"	"	"	<i>buff</i>		
358	"	"	"	<i>white</i>		



ВОЈНО САОБРАЋАЈНА К

WC1

355	1877	WC1	black, <i>rose</i>			
356	1878	"	"	<i>blue</i>		
357	"	"	"	<i>buff</i>		
358	"	"	"	<i>white</i>		

SEYCHELLES ISLANDS, AF.



*Watermarked Crown and C. A.
Perforated 14.*

1	1890	A1	2c	green & carmine	3
2	"	"	4c	carmine & green	5
3	"	"	8c	violet & blue	12
4	"	"	10c	blue & brown	12
5	"	"	13c	blue & black	50
6	"	"	16c	red brown & blue	25
7	"	"	48c	yellow & green	50
8	"	"	96c	violet & carmine	1.00

PROVISIONAL ISSUE.



9	1892	A2	3c	on 4c carmine and green	5
10	"	"	12c	on 13c blue and black	
11	"	"	12c	on 16c red brown and blue	15
12	"	"	15c	on 16c red brown and blue	18
13	"	"	45c	on 48c yellow and green	50
14	"	"	90c	on 96c violet and carmine	1.00

POSTAL CARDS.

OSTALE UNIVERSELLE
EYCHELLES



CARD

TO BE WRITTEN ON THIS SIDE.
PC1



No.	DATE.	TYPE.	VALUE.	COLOR.	NEW.	USED	No.	DATE.	TYPE.	VALUE.	COLOR.	NEW.	USED
101	1890	PC1	4c	carmine, buff	6								
102	"	"	8c	brown	"	12							
103	"	"	8c	carmine	"								
				(reply)		12							
104	"	"	16c	brown, buff									
				(reply)		20							

SHANGHAI, A.

100 CANDAREENS — 1 TÆL.

100 CENTS — 1 DOLLAR.



A1

*Antique numerals.**" Candareen" in the singular.**Thin wove paper.*

1	1865	A1	1ca	blue	2.25
2	"	"	1ca	indigo	2.50
2a	"	"	2ca	gray black	
3	"	"	4ca	yellow	2.50
4	"	"	8ca	olive green	3.00
5	"	"	16ca	carmine	
6	"	"	16ca	vermilion	

Horizontally laid paper.

7	1865	A1	1ca	blue	12.00
8	"	"	2ca	gray black	
9	"	"	4ca	yellow	

*Candareens in the plural except the 1c.**Pelure paper.*

10	1865	A1	1ca	ultramarine	
11	"	"	2ca	black	二
12	"	"	2ca	black	兩
13	"	"	3ca	carmine brown	
14	"	"	4ca	yellow (分)	
15	"	"	4ca	" (錢)	6.00
16	"	"	8ca	dull green (分)	
17	"	"	8ca	grass green (錢)	
				<i>Thin wove paper.</i>	
18	1865	A1	2ca	black	二 3.00
19	"	"	2ca	"	兩 2.50
20	"	"	3ca	carmine brown	
21	"	"	4ca	orange	3.00
22	"	"	4ca	yellow	3.00
23	"	"	6ca	carmine brown	2.25
24	"	"	6ca	red	
25	"	"	6ca	vermilion	5.50
26	"	"	8ca	olive green	3.50
26a	"	"	12c	dull brown	3.00
27	"	"	12ca	red brown	4.00
28	"	"	12ca	scarlet red	
29	"	"	16ca	vermilion	5.50

*Ordinary numerals.**Thin wove paper.**Candareen in the singular.*

30	1865	A1	1ca	gray blue	
31	"	"	3ca	brown	4.00
				<i>Roman numeral 1.</i>	

Candareens in the plural (except the 1c.).

32	1865	A1	1ca	gray blue	
33	"	"	2ca	black	
34	"	"	3ca	brown	
35	"	"	12ca	brown	4.00
35a	"	"	16ca	red brown	4.00
36	"	"	16ca	vermilion	6.00



A2

Perforated 12.

37	1866	A2	2c1s	rose	60
38	"	"	4c1s	lilac	1.25
39	"	"	8c1s	blue	1.50
40	"	"	16c1s	green	3.00

Perforated 15.

41	1866	A3	1ca	brown	50
42	"	"	3ca	yellow	1.75
43	"	"	6ca	slate	1.00
44	"	"	12ca	olive brown	2.50
45	1872	A2	2c1s	rose	2.25

PROVISIONAL ISSUE.



A4

*Blue Surcharge.**Perforated 12.*



46	1873	A4	1ca	on 2c1s rose	2.50
47	"	"	1ca	on 4c1s lilac	75
48	"	"	1ca	on 8c1s blue	2.00
49	"	"	1ca	on 16c1s green	
50	1875	"	3ca	on 2c1s rose	4.00
51	"	"	3ca	on 16c1s green	

Perforated 15.

52	1873	A4	1ca	on 2c1s rose	1.75
53	1875	"	1ca	on 6ca slate	
54	"	"	1ca	on 12ca olive brown	
55	"	"	3ca	on 2c1s rose	
56	"	"	3ca	on 12ca olive brown	

*Red Surcharge.**Perforated 12.*

57	1873	A4	1ca	on 4c1s lilac	
58	"	"	1ca	on 8c1s blue	
59	"	"	1ca	on 16c1s green	

NO.	DATE.	TYPE.	VALUE.	COLOR.	NEW.	USED	NO.	DATE.	TYPE.	VALUE.	COLOR.	NEW.	USED
							<i>Perforated 15.</i>						
60	1875	A4	1ca	on 6ca slate			92	1879	A5	20 cash	on 40c rose	85	
61	"	"	12ca	on 12ca olive	brown		93	"	"	60 cash	on 80c blue	1.75	
							<i>Black surcharge.</i>						
							<i>Perforated 12:</i>						
62	1873	A4	1ca	on 4cts lilac		2.00	94	"	"	60 cash	on 100c br'n	2.00	
							<i>REGULAR ISSUE.</i>						
							<i>Perforated 15.</i>						
63	1875	A3	1ca	yellow, yellowish p		2.00	95	1884	A3	20 cash	green		8
64	"	"	3ca	carmine, pinkish p		1.50	96	"	"	60 cash	lilac		25
65	1876	"	1ca	yellow		50	97	"	"	100 cash	yellow		40
66	"	"	3ca	rose		2.50	98	1885	"	80 cash	flesh		30
67	"	"	6ca	yellow green		6.00	<i>Perforated 11 1/2.</i>						
68	"	"	9ca	blue		10.00	99	1884	A3	20 cash	green		18
69	"	"	12ca	bistre		12.00	<i>Perforated 11 1/2 x 15.</i>						
							<i>Perforated 12.</i>						
70	1875	A3	1ca	yellow, yellowish p			100	1884	A3	60 cash	mauve		60
							<i>Perforated 12 1/2.</i>						
71	1877	A3	1ca	carmine			<i>PROVISIONAL ISSUE.</i>						
							<i>Perforated 15.</i>						
							<i>Blue surcharge.</i>						
72	1877	A4	1ca	on 3ca carmine, pinkish p		7.00	101	1886	A5	40 cash	on 80c flesh		40
73	"	"	1ca	on 3ca rose		6.00	102	"	"	60 cash	on 100c yellow		50
74	"	"	1ca	on 6ca yellow green		7.50	<i>REGULAR ISSUE.</i>						
75	"	"	1ca	on 9ca blue		12.00	<i>Perforated 15.</i>						
76	"	"	1ca	on 12ca bistre		20.00	103	1886	A3	40 cash	brown		20
							<i>Red surcharge.</i>						
77	1877	A4	1ca	on 12ca bistre			104	1888	"	20 cash	gray		6
							<i>REGULAR ISSUE.</i>						
							<i>Perforated 15.</i>						
78	1877	A3	20 cash	violet		20	105	"	"	40 cash	black		20
79	"	"	20 cash	lilac		20	106	"	"	60 cash	rose		20
80	"	"	40 cash	rose		50	107	"	"	80 cash	green		35
81	"	"	60 cash	green		50	108	"	"	100 cash	blue		50
82	"	"	80 cash	blue		30	<i>PROVISIONAL ISSUE.</i>						
83	"	"	100 cash	brown		60							
							<i>Perforated 11 1/2.</i>						
84	1877	A3	20 cash	violet		2.00							
85	"	"	40 cash	rose		1.25							
86	"	"	60 cash	green		2.00							
87	"	"	80 cash	blue		1.00							
88	"	"	100 cash	brown									
							<i>PROVISIONAL ISSUE.</i>						
													
							<i>A5</i>						
							<i>Blue surcharge.</i>						
							<i>Perforated 15.</i>						
89	1879	A5	20 cash	on 40c rose		2.00							
90	"	"	60 cash	on 80c blue		4.00							
91	"	"	60 cash	on 100c brown		5.00							
													
							<i>A6</i>						
							<i>Perforated 15.</i>						
							<i>Blue surcharge.</i>						
109	1888	A6	20 cash	on 40c brown		25							
110	"	"	20 cash	on 40c brown (with frame)									
111	"	"	20 cash	on 80c flesh		25							
112	"	A5	40 cash	on 100c yellow		60							
							<i>Red surcharge.</i>						
113	1888	A5	40 cash	on 100c yellow		50							
114	1889	A6	20 cash	on 80c green		3.00							
115	"	"	20 cash	on 100c blue		3.00							
													
							<i>A7</i>						

NO.	DATE.	TYPE.	VALUE.	COLOR.	N.W.	USED	NO.	DATE.	TYPE.	VALUE.	COLOR.	N.W.	USED
-----	-------	-------	--------	--------	------	------	-----	-------	-------	--------	--------	------	------

Black and red surcharge.

116	1889	A7	20	cash on 100c yellow									
				resurcharged 100c									

REGULAR ISSUE.

*Perforated 15.**Watermarked Chinese characters.*

117	1889	A3	20c	gray		8
118	"	"	40c	black		12
119	"	"	60c	rose		40
120	"	"	80c	green		50
121	"	"	100c	blue		75



A8

Unwatermarked.

122	1890	A8	2c	brown		15
123	"	"	5c	rose		15
124	"	"	15c	blue		40

Watermarked Chinese characters.

125	1890	A8	10c	black		35
126	"	"	20c	lilac		50

PROVISIONAL ISSUE.



A9

Unwatermarked.

127	1892	A9	2c	on 5c rose, blue		
				surcharge	1.50	

REGULAR ISSUE.

*Watermarked Chinese characters.**Perforated 15.*

128	1891	A8	15c	blue		
				<i>Perforated 12.</i>		
129	1891	A8	2c	brown		10
130	1892	"	2c	green		10
131	"	"	5c	rose		
132	"	"	5c	brick red		25
133	"	"	10c	orange		50
134	"	"	15c	lilac		40
135	"	"	20c	brown		60

PROVISIONAL ISSUE.



A10

*Watermarked Chinese characters.**Perforated 12.**Blue surcharge.*

136	1893	A9	1/2c	on 15c lilac		
137	"	"	1c	on 20c brown		
138	"	A10	1c	on half of 2c		30
				brown		
139	"	"	1/2c	on half of 5c		
				rose (straight 2)		
140	"	"	1/2c	on half of 5c		
				rose (curved 2)		
141	"	"	1/2c	on half of 5c		
				brick red (straight 2)		
142	"	"	1/2c	on half of 5c		
				brick red (curved 2)		

Red surcharge.

143	1893	A10	1c	on half of 2c		
				green		

REGULAR ISSUE.



A11

*Watermarked Chinese characters.**Perforated 13 1/2 x 14.*

144	1893	A11	1/2c	orange and black		2
145	"	"	1c	brown		3
146	"	"	2c	verm lion		5
147	"	"	5c	blue		10
148	"	"	10c	green		20
149	"	"	15c	yellow		30
150	"	"	20c	violet		40

UNPAID LETTER STAMPS.



U1

*Unwatermarked.**Perforated 15.*

201	1891	U1	2c	brown, blk sur.		1.50
202	"	"	5c	rose		25
203	"	"	15c	blue		3.00

*Watermarked Chinese characters.**Perforated 15.*

204	1891	U1	10c	black, red sur.		35
205	"	"	15c	blue, blk sur.		50
206	"	"	20c	lilac		60

Perforated 12.

207	1892	U1	2c	brown, black surcharge		20
208	"	"	2c	brown, blue surcharge		15

NO.	DATE.	TYPE.	VALUE.	COLOR.	NEW.	USED
209	1892	U1	5c	rose, blue sur-charge		25
210	"	"	10c	orange, blue sur-charge		
211	"	"	10c	orange, bl'ck sur-charge		
212	"	"	15c	lilac, red sur-charge		50
213	"	"	20c	brown, red sur-charge		60

U₂

Perforated 14x13½.

214	1893	U ₂	½c	orange & black		2
215	"	"	1c	brown		3
216	"	"	2c	vermillion		5
217	"	"	5c	blue		10
218	"	"	10c	green		20
219	"	"	15c	yellow		30
220	"	"	20c	violet		40

ENVELOPES.

PROVISIONAL ISSUE.

E₁

301	1893	E ₁	1c	black, white laid p		8
-----	------	----------------	----	---------------------	--	---

REGULAR ISSUE.

E₂

Diagonally white laid paper.

302	1893	E ₂	1c	brown and, black		4
303	"	"	2c	vermillion and black		8
304	"	"	5c	blue and black		15

NO. DATE. TYPE. VALUE. COLOR. NEW. USED

WRAPPERS.

PROVISIONAL ISSUE.

NEWSPAPER WRAPPER.



351	1893	W ₁	½c	black, white wove p		8
-----	------	----------------	----	---------------------	--	---

REGULAR ISSUE.

Stamp same type as envelopes of corresponding date.

Vertically or horizontally white laid paper.

352	1893	E ₂	½c	orange and black		3
353	"	"	1c	brown and black		4
354	"	"	2c	vermillion & black		8

POSTAL CARDS.

SHANGHAI LOCAL POST CARD.

附信書部工

ONLY TO BE WRITTEN ON THIS SIDE

PC₁

401	1873	PC ₁	1c	cand lilac, white		20
-----	------	-----------------	----	-------------------	--	----

SHANGHAI LOCAL POST CARD

ISSUED TO SUBSCRIBERS ONLY.

THE ADDRESS ONLY TO BE WRITTEN ON THIS

To

PC₂

402	1873	PC ₂	1c	lilac, white		8
-----	------	-----------------	----	--------------	--	---

SHANGHAI LOCAL POST CARD.

ISSUED TO SUBSCRIBERS ONLY.

ADDRESS ONLY TO BE WRITTEN ON THIS SIDE.

PC₃

403	1873	PC ₃	1c	lilac, pale buff		
-----	------	-----------------	----	------------------	--	--

SHANGHAI LOCAL POST-OFFICE CARD

FOR USE OF VOLUNTEERS ONLY

To

PC₄

404	1876	PC ₄	1c	green, white		
-----	------	-----------------	----	--------------	--	--

NO. DATE. TYPE. VALUE. COLOR. NEW. USED.

1A1 LOCAL POST CARD.

館信書部工

ONLY TO BE WRITTEN ON THIS SIDE.



PC5

405 1877 PC5 20 cash orange,
white 12
406 1885 " 20 cash blue, *white* 8

1A1 LOCAL POST CARD.

館信書部工

ONLY TO BE WRITTEN ON THIS SIDE.



PC6

407 1885 PC6 20 cash orange, *white* 8

1A1 LOCAL POST CARD.

館信書部工

ONLY TO BE WRITTEN ON THIS SIDE.



PC7

408 1890 PC7 2c orange, *white* 15

PROVISIONAL ISSUE.

GHAI LOCAL POST CARD.

ONE CENT,

ONLY TO BE WRITTEN ON THIS SIDE.

PC8

409 1893 PC8 1c red and lilac,
pale buff 8

REGULAR ISSUE.



PC9

410 1893 PC9 1c brown, *white* 4
411 " " 2c lilac " 8

NO. DATE. TYPE. VALUE. COLOR. NEW. USED.

LETTER CARD.

TER CARD



LC1

501 1893 LC1 1c brown, *blue* 4

SIAM, A.

32 LOTTE — 16 ATTS — 8 PYNUNG — 4
SONGPY — 1 SALUNG — 4 SALUNG
— 1 TICAL.



A1



A2



A3

Perforated 14½.

1	1883	A1	1l blue	6	
2	"	"	1a carmine	12	8
3	"	"	1p vermilion	8	10
4	"	A2	150 yellow	25	20
5	"	A3	15a orange	60	40

PROVISIONAL ISSUE.



A4



A5

Perforated 14½.

Red Surcharge

6	1885	A4	1l on 1l blue	5.00	
7	"	A5	1l on 1l blue	2.00	2.00

NO.	DATE.	TYPE.	VALUE.	COLOR.	NEW.	USED.	NO.	DATE.	TYPE.	VALUE.	COLOR.	NEW.	USED.
REGULAR ISSUE.													
													
A6													
<i>Perforated 14.</i>													
<i>Watermarked a flower.</i>													
8	1887	A6	2a	green & carmine	5	4							
9	"	"	3a	green & blue	8	5							
10	"	"	4a	green & bistre	10	6							
11	"	"	8a	green & yellow	18	6							
12	"	"	12a	lilac & carmine	25	12							
13	"	"	24a	lilac & blue	50	20							
14	"	"	64a	lilac & bistre	1.00	50							
PROVISIONAL ISSUE.													
													
A7													
<i>Black Surcharge.</i>													
<i>Perforated 14½.</i>													
15	1889	A7	1a	on 1p vermilion	10	10							
<i>Perforated 14.</i>													
16	1889	A8	1a	on 2a green and carmine	3								
17	1890	"	1a	on 3a green and blue	20								
18	1891	"	2a	on 3a green and blue	10								
19	"	"	2a	on 3a green and blue (variety)									
REGULAR ISSUE.													
<i>Perforated 14.</i>													
20	1891	A6	1a	green	3	3							
PROVISIONAL ISSUE.													
													
A9													
<i>Perforated 14.</i>													
21	1893	A9	4a	on 24a lilac and blue		15							
SIAM—SIERRA LEONE.													
22	1893	A9	4a	on 24a lilac and blue (surcharged in Siamese characters only)									
POSTAL CARDS.													
													
PC1													
151	1885	PC1	1a	red, yellow		12							
PROVISIONAL ISSUE.													
Union Postale Universelle.													
													
Post Card.													
PC2													
152	1885	PC2	4a	on 1a red, black surcharge, yellow	25								
REGULAR ISSUE.													
อักษรที่ต่างวิธีเทศ													
ION POSTALE UNIVERSELLE													
													
ไปรษณีย์บัตร													
CARTE POSTALE													
อักษรที่เขียนแต่ชื่อกับที่อยู่													
CÔTÉ RÉSERVÉ À L'ADDRESSÉ													
PC3													
153	1887	PC3	4a	carmine, buff		12							
154	"	"	8a	"		20							
(reply)													
SIERRA LEONE, AF.													
12 PRINCE — 1 SHILLING.													
													
A1													
1	1861	A1	6p	violet, bluish p									
<i>Perforated 12½.</i>													
2	1861	A1	6p	violet, bluish p	2.00	1.00							
<i>Perforated 14.</i>													
3	1861	A1	6p	violet, bluish p	2.50	1.50							
4	"	"	6p	violet	1.25	75							

NO. DATE. TYPE. VALUE. COLOR. New. Used

A₂

Watermarked Crown and C. C.

Perforated 12 1/2.

5	1872	A ₂	1p	rose	50	75
6	"	"	2p	magenta	75	60
7	"	"	3p	yellow	1.00	60
8	"	"	4p	blue	1.25	75
9	"	"	1sh	green	2.00	1.25

Perforated 14.

10	1876	A ₂	1/2p	bistre	12	18
11	"	"	1p	rose	18	10
12	"	"	1 1/2p	violet	25	25
13	"	"	2p	magenta	35	25
14	"	"	3p	yellow	35	18
15	"	"	4p	blue	2.50	15
16	"	A ₁	6p	mauve	75	50
17	1885	"	6p	violet brown	25	25
18	1876	A ₂	1sh	green	75	60

Watermarked Crown and C. A.

19	1883	A ₂	1/2p	bistre	25	18
20	"	"	1p	rose	5	3
21	"	"	2p	magenta	60	40
22	"	"	4p	blue	1.50	85
23	1884	"	1/2p	green	3	3
24	"	"	2p	slate	10	8
25	"	"	4p	bistre	18	10
26	1888	"	1sh	brown red	50	35
27	1891	"	2 1/2p	blue	10	5
28	1892	"	3p	yellow	15	12
29	"	"	1 1/2p	violet	8	8

PROVISIONAL ISSUE.

A₃30 1892 A₃ 1/2p on 1 1/2p violet,
black surcharge 50

POSTAL CARDS.

POSTALE UNIVERSELLE



SIERRA LEONE

S ONLY TO BE WRITTEN ON THIS SIDE

PC₁

201	1881	PC ₁	1p	carmine, buff	6	
202	"	"	1 1/2p	gray	16	

NO. DATE. TYPE. VALUE. COLOR. New. Used

TALE UNIVERSELLE



SIERRA LEONE

S ONLY TO BE WRITTEN ON THIS SIDE

PC₂

203	1883	PC ₂	2p	carmine, buff (reply)		12
204	"	"	3p	gray, buff (reply)		18

SOUTH AFRICAN REPUBLIC, AF.

12 PENCE — 1 SHILLING.

Republic.

A₁

Mecklenburg impression.

1	1870	A ₁	1p	red	2.50	2.50
2	"	"	6p	blue		
3	"	"	1sh	green		

Rouletted.

4	1870	A ₁	1p	red	1.25	2.00
5	"	"	6p	blue	60	1.25
6	"	"	1sh	green	2.00	1.25

Local impression.

Unperforated.

7	1870	A ₁	1p	red	2.50	2.50
8	"	"	6p	blue	2.50	1.25
9	"	"	1sh	green	4.00	1.25
10	"	"	1p	black	7.50	

Rouletted.

11	1870	A ₁	1p	red	2.50	
12	"	"	6p	blue	2.50	1.00
13	"	"	1sh	green		2.50
14	"	"	1p	black	2.00	2.00

A₂

Unperforated.

15	1871	A ₂	3p	mauve Rouletted.		
16	1871	A ₂	3p	mauve	4.00	3.00
17	"	"	6p	blue Perforated 12 1/2.		
18	1874	A ₁	1p	red		2.00
19	"	"	6p	blue Pelure paper. Unperforated.		1.50
20	1875	A ₁	1p	red	4.00	4.00
21	"	"	3p	violet		

No.	DATE.	TYPE.	VALUE.	COLOR.	NEW.	USED	No.	DATE.	TYPE.	VALUE.	COLOR.	NEW.	USED
22	1875	A2	3p	violet		1.25							
23	"	A1	6p	blue	2.50	1.25							
<i>Rouletted.</i>													
24	1875	A1	1p	red									
25	"	"	3p	violet									
26	"	A2	3p	violet									
27	"	A1	6p	blue									
British Occupancy.													
PROVISIONAL ISSUE.													
V. R.													
<i>Surcharged</i>													
TRANSVAAL.													
<i>Unperforated.</i>													
<i>Black surcharge.</i>													
28	1877	A1	1p	red		1.25							
29	"	A2	3p	violet									
30	"	A1	6p	blue		3.00							
31	"	"	6p	blue on rose		2.00							
32	"	"	1sh	green	4.00	2.00							
<i>Red surcharge.</i>													
33	1877	A2	3p	violet		15.00							
34	"	A1	6p	blue		17.00							
35	"	"	1sh	green		11.00							
<i>Rouletted.</i>													
<i>Black surcharge.</i>													
37	1877	A1	1p	red		7.50							
38	"	A2	3p	violet									
39	"	A1	6p	blue									
40	"	"	6p	blue on rose		4.00							
41	"	"	1sh	green									
<i>Red surcharge.</i>													
42	1877	A2	3p	violet									
43	"	A1	6p	blue									
44	"	"	1sh	green									
<i>Pelure paper.</i>													
<i>Unperforated.</i>													
46	1877	A2	3p	mauve, red surcharge									
<i>Rouletted.</i>													
47	1877	A2	3p	mauve, red surcharge									
<i>Surcharged</i>													
V. R.													
TRANSVAAL													
<i>Unperforated.</i>													
48	1878	A1	1p	red, blue p	2.00	2.00							
49	"	"	1p	red, orange p	.90	.90							
50	"	A2	3p	lilac, buff p	2.00	.90							
51	"	A1	6p	blue, green p		1.50							
52	"	"	6p	blue, blue p	4.00	2.00							
53	1879	A2	3p	lilac, green p		1.25							
<i>Rouletted.</i>													
54	1878	A1	1p	red, blue p									
55	"	"	1p	red, orange p									
56	"	A2	3p	lilac, buff p									
57	"	A1	6p	blue, green p									
58	"	"	6p	blue, blue p									
59	"	A2	3p	lilac, green p									
<i>Surcharged</i>													
V. R.													
TRANSVAAL													
<i>Unperforated.</i>													
60	1878	A1	1p	red, orange p	1.25								
61	"	A2	3p	lilac, buff p		1.25							
62	"	A1	6p	blue, blue p	5.00	2.50							
63	1879	A2	3p	lilac, green p		1.25							
<i>Rouletted.</i>													
64	1878	A1	1p	red, orange p									
65	"	A2	3p	lilac, buff p									
66	"	A1	6p	blue, blue p									
67	1879	A2	3p	lilac, green p									
V. R.													
<i>Surcharged</i>													
TRANSVAAL													
<i>Unperforated.</i>													
68	1879	A1	1p	red, yellow p	6.00	1.50							
69	"	"	1p	red, orange p	6.00								
70	"	A2	3p	violet, green p	4.00	1.25							
71	"	"	3p	violet, blue p	4.00	1.25							
<i>Rouletted.</i>													
72	1879	A1	1p	red, yellow p									
73	"	"	1p	red, orange p									
74	"	A2	3p	violet, green p									
75	"	"	3p	violet, blue p									
<i>Pin perforated.</i>													
76	1879	A1	1p	red, yellow p									
77	"	"	1p	red, orange p									
78	"	A2	3p	violet, green p									
79	"	"	3p	violet, blue p									
<i>Same, small capital "T."</i>													
<i>Unperforated.</i>													
80	1879	A1	1p	red, yellow p									
81	"	"	1p	red, orange p									
82	"	A2	3p	violet, green p									
83	"	"	3p	violet, blue p									
<i>Rouletted.</i>													
84	1879	A1	1p	red, yellow p									
85	"	"	1p	red, orange p									
86	"	A2	3p	violet, green p									
87	"	"	3p	violet, blue p									
REGULAR ISSUE.													
													
A3													
<i>Perforated 14.</i>													
88	1878	A3	1p	brown	8	12							
89	"	"	3p	red mauve	20	12							
90	"	"	4p	sage green	20	8							
91	"	"	6p	black	25	12							
92	"	"	1sh	green	1.25	1.50							
93	"	"	2sh	blue	2.50	1.25							
94	1881	"	½p	vermillion	90	90							
PROVISIONAL ISSUE.													
<i>Perforated 14.</i>													
1 PENNY													
<i>a. Surcharged</i>													
95	1879	A3	1p	on 6p black, red surcharge	4.00	4.00							
96	"	"	1p	on 6p black, black surcharge	2.00	2.00							

NO. DATE. TYPE. VALUE. COLOR. NEW. USED

b. *Surcharged* 1 Penny

97	1879	A3	1p on 6p black, red surcharge	3.50	3.50
98	"	"	1p on 6p black, black surcharge	2.25	2.25

c. *Surcharged* 1 Penny

99	1879	A3	1p on 6p black, red surcharge	3.50	3.50
100	"	"	1p on 6p black, black surcharge	2.25	2.25

d. *Surcharged* 1 Penny

101	1879	A3	1p on 6p black, red surcharge	3.50	3.50
102	"	"	1p on 6p black, black surch'ge	2.25	2.25

e. *Surcharged* 1 Penny

103	1879	A3	1p on 6p black, red surcharge	8.00	8.00
104	"	"	1p on 6p black, black surch'ge	6.00	6.00

f. *Surcharged* **EEN PENNY**

105	1882	A3	1p on 4p sage green, black surcharge	25	35
-----	------	----	--------------------------------------	----	----

Republic.*Perforated* 12 and 11½ x12.

106	1883	A1	1p black <i>Reprint</i>	35	18
107	"	A2	3p red <i>Reprint</i>	35	35
108	"	"	3p black on red p <i>Reprint</i>	12	8
109	"	A1	6p blue <i>Reprint</i>	15	
110	"	"	1sh green <i>Reprint</i>	30	8



A4

Perforated 12 and 12½ x12.

111	1885	A4	½p gray	3	2
112	"	"	1p rose	5	2
113	"	"	2p brown	18	6
114	"	"	3p violet	15	5
115	"	"	4p bronze green	20	3
116	"	"	6p blue	25	3
117	"	"	1sh green	50	4

PROVISIONAL ISSUE.



NO. DATE. TYPE. VALUE. COLOR. NEW. USED

Perforated.

118	1885	A5	½p on 3p red	30	50
119	"	"	½p on 1sh green	60	
120	"	A6	½p on 6p black	1.50	
121	"	"	2p on 6p black	35	50
122	"	A7	½p on 3p violet	25	



A8

123	1887	A8	2p on 3p violet	15	15
124	"	A9	2p on 3p "	60	60

REGULAR ISSUE.

Perforated.

125	1887	A4	2p olive green	10	2
126	"	"	2sh 6p yellow	1.25	25
127	"	"	5sh steel blue	2.25	40
128	"	"	10sh brown	4.00	90
129	1892	"	5L green	36.00	5.00

PROVISIONAL ISSUE.



A10

130	1893	A10	½p on 2p olive green, red surcharge		
-----	------	-----	-------------------------------------	--	--

A11

A12

131	"	"	½p on 2p olive green, black surcharge	10	
132	"	A11	1p on 6p blue, black surcharge	25	
133	"	"	2½p on 1sh green, black surcharge	10	
134	"	A12	2½p on 1sh green, black surcharge	20	
135	1893	A4	½p bronze green	25	
136	"	"	2½p mauve	10	

REGULAR ISSUE.

ENVELOPES.



E1

201	1872	E1	6p blue		
-----	------	----	---------	--	--

E2

--	--	--	--	--	--

NO. DATE. TYPE. VALUE. COLOR.	NEW. USED	NO. DATE. TYPE. VALUE. COLOR.	NEW. USED
-------------------------------	-----------	-------------------------------	-----------

POSTAL CARDS.

-AFRIK. REPUBLIEK

RIEFKAART
PC1

251 1885 PC1 1p carmine, buff 8

SOUTH AUSTRALIA.

12 PENCE = 1 SHILLING.



A1

Watermarked star.

1	1855	A1	1p dark green	7.50	
2	"	"	1p yellow green	10.00	
3	"	"	2p vermilion	9.00	60
4	"	"	2p carmine	9.00	50
5	"	"	6p dark blue		50
6	"	"	6p slate		90
7	"	"	1sh orange		8.50
8	"	"	1sh slate blue (error)		



A2



A3



A4

Rouletted.

Watermarked star.

9	1860	A1	1p dark green	1.50	50
10	"	"	2p brick red	2.00	25
11	"	"	6p lilac		25
12	"	"	6p slate blue		20
13	"	"	1sh orange	2.50	
14	"	"	1sh yellow	2.25	
15	1863	"	1p yellow green	1.25	40
16	"	"	2p vermilion	2.00	10
17	"	"	6p blue		25
18	"	"	1sh brown	4.00	75
19	"	"	1sh red brown		40
20	"	A2	9p gray	4.00	60
21	1866	"	9p yellow (error)		
22	"	A3	10p orange & blue	4.00	1.75
23	"	"	10p yellow & blue		2.25
24	1869	"	10p yellow & black		2.75
25	1867	A4	4p violet	2.50	1.00
26	"	"	2sh carmine	9.00	2.25
Watermarked Crown and S. A.					
27	1868	A4	2p orange	2.75	60

Watermarked star.

28 1868 A4 2p orange 3.00 90

Perforated 1½ and rouletted.

Watermarked star.

29 1863 A1 1p green 2.75 1.00

30 " A4 4p violet "

31 " A1 6p blue 70

32 " A3 10p yellow and blue 3.00

33 " A1 1sh red brown 1.40

Perforated to and rouletted.

Watermarked Crown and S. A.

34 1868 A4 2p orange

Various perforations, single and compound.

Watermarked star.

35 1868 A1 1p green 75 45

35a " " 2p vermilion "

36 " " 6p blue 60 4

37 " " 1sh red brown 50 6

38 " A4 4p violet 60

39 1872 A2 9p lilac

40 " " 9p mauve 75 25

41 1868 A4 2sh carmine 1.25 18

42 1869 A2 9p yellow (error) 25

43 " A3 10p yellow and blue 2.50

44 " " 10p orange and blue 2.50

45 " " 10p yellow and black 4.00 2.00



A5

46 1870 A5 3p ultramarine and carmine 6.00 6.00

47 " " 3p ultramarine and black 75 40

48 " A4 4p ultramarine (error)

Watermarked Crown and S. A.

49 1868 A4 2p vermilion 10 1

50 1869 A3 10p yellow and blue (error)

Watermarked Crown and V.

51 1870 A4 2p vermilion 5.00 1.25

52 " " 4p violet 7.50



A6

53 1875 A6 1p green 8 4

Watermarked Star.

54 1876 A7 8p brown and black 50 25



A7

No.	DATE.	TYPE.	VALUE.	COLOR.	NEW.	USED	No.	DATE.	TYPE.	VALUE.	COLOR.	NEW.	USED
-----	-------	-------	--------	--------	------	------	-----	-------	-------	--------	--------	------	------

Watermarked Crown and S. A. (letters wider apart.)

55	1876	A6	1p	green	5	1							
56	"	A4	2p	vermilion	10	1							

PROVISIONAL ISSUE.



A8

Perforated 10.

Watermarked Crown and S. A.

57	1882	A8	½p	on 1p green	6	6							
----	------	----	----	-------------	---	---	--	--	--	--	--	--	--

REGULAR ISSUE.



A9



A10



A11

Various perforations.

Watermarked Crown and S. A.

58	1883	A9	½p	brown	3	1							
----	------	----	----	-------	---	---	--	--	--	--	--	--	--

Watermarked Star.

59	1886	A1	6p	ultramarine	40	6							
----	------	----	----	-------------	----	---	--	--	--	--	--	--	--

Perforated 10.

Watermarked Crown and S. A.

60	1887	A10	3p	green	15	5							
----	------	-----	----	-------	----	---	--	--	--	--	--	--	--

61	"	A11	6p	blue	25	4							
----	---	-----	----	------	----	---	--	--	--	--	--	--	--



A12

62	1887	A12	2s 6p	lilac	1.25	50							
----	------	-----	-------	-------	------	----	--	--	--	--	--	--	--

63	"	"	5sh	rose	2.25	75							
----	---	---	-----	------	------	----	--	--	--	--	--	--	--

64	"	"	10sh	green	4.50	2.50							
----	---	---	------	-------	------	------	--	--	--	--	--	--	--

65	"	"	15sh	yellow brown	6.50								
----	---	---	------	--------------	------	--	--	--	--	--	--	--	--

66	"	"	1½	blue	3.00	4.00							
----	---	---	----	------	------	------	--	--	--	--	--	--	--

67	"	"	2½	brown	16.00								
----	---	---	----	-------	-------	--	--	--	--	--	--	--	--

68	"	"	2½	10sh red bl'n	18.00								
----	---	---	----	---------------	-------	--	--	--	--	--	--	--	--

69	"	"	3½	yellow green	21.00								
----	---	---	----	--------------	-------	--	--	--	--	--	--	--	--

70	"	"	4½	yellow	27.50								
----	---	---	----	--------	-------	--	--	--	--	--	--	--	--

71	"	"	5½	steel blue	35.00								
----	---	---	----	------------	-------	--	--	--	--	--	--	--	--

72	"	"	10½	gold	66.50								
----	---	---	-----	------	-------	--	--	--	--	--	--	--	--

73	"	"	15½	silver bronze	100.00								
----	---	---	-----	---------------	--------	--	--	--	--	--	--	--	--

74	"	"	20½	lilac pink	130.00								
----	---	---	-----	------------	--------	--	--	--	--	--	--	--	--



A13

75	1890	A13	4p	violet	18	5							
----	------	-----	----	--------	----	---	--	--	--	--	--	--	--

PROVISIONAL ISSUE.



A14



A15

Various perforations.

Watermarked Crown and S. A.

Red surcharge.

76	1891	A14	2½p	on 4p green	12	6							
----	------	-----	-----	-------------	----	---	--	--	--	--	--	--	--

77	"	"	5p	on 6p red	25	10							
----	---	---	----	-----------	----	----	--	--	--	--	--	--	--

REGULAR ISSUE.

Watermarked Crown and S. A.

Various perforations.

78	1892	A2	9p	rose lilac	40	8							
----	------	----	----	------------	----	---	--	--	--	--	--	--	--

Perforated 15.

79	1893	A9	½p	brown	3	1							
----	------	----	----	-------	---	---	--	--	--	--	--	--	--

80	"	A13	1p	green	5	1							
----	---	-----	----	-------	---	---	--	--	--	--	--	--	--

81	"	A4	2p	vermilion	10	1							
----	---	----	----	-----------	----	---	--	--	--	--	--	--	--

PROVISIONAL ISSUE.

Perforated 15.

82	1893	A14	2½p	on 4p green	12	6							
----	------	-----	-----	-------------	----	---	--	--	--	--	--	--	--

83	"	A15	5p	on 6p red	25	10							
----	---	-----	----	-----------	----	----	--	--	--	--	--	--	--

OFFICIAL STAMPS.

Regular issues surcharged in red, black or blue.

A. (Architect), A. G. (Attorney General), A. O. (Audit Office), B. D. (Barrack Department), B. G. (Botanical Gardens), B. M. (Bench of Magistrates), C. (Customs), C. D. (Convict Department), C. L. (Crown Lands), C. O. (Commissariat Officer), C. S. (Chief Secretary), C. Sgn. (Colonial Surgeon), C. P. (Commissioner of Police), C. T. (?), D. B. (Destitute Board), D. R. (Deed Registration), E. (Engineer), E. B. (Education Board), G. P. (Government Printer), G. S. (Government Storekeeper), G. T. (Goolwa Tramway), G. F. (Gold Fields), H. (Hospital), H. A. (House of Assembly), H. G. (Hospital, Gambierton), I. A. (Immigration Agent), I. E. (?), I. S. (Inspector of Sheep), L. A. (Lunatic Asylum), L. C. (Legislative Council), L. L. (Legislative Library), L. T. (Land Titles), M. (Medical), M. B. (Marine Board), M. R. (Manager of Railways), M. R. G. (Main Roads, Gambier Town), N. T. (Northern Territory), O. (?), O. A. (Official A-sig-ee), P. (Police), P. A. (Protector of Aborigines), P. O. (Post Office),

No.	DATE.	TYPE.	VALUE.	COLOR.	NEW.	USED	No.	DATE.	TYPE.	VALUE.	COLOR.	NEW.	USED
P. S. (Private Secretary), P. W. (Public Works), R. B. (Road Board), R. G. (Registrar General of Births, &c.), S. (Sheriff), S. C. (Supreme Court), S. G. (Surveyor General), S. M. (Stipendiary Magistrate), S. P. (Superintendent of Prisons), S. T. (Superintendent of Telegraph), T. (Treasury), T. R. (Titles Registry), V. (Volunteers), V. A. (Valuator), V. N. (Vaccination), W. (Waterworks).													

Rouletted.

201	1868	A1	1p	green		
202	"	"	2p	vermilion		
203	"	A4	4p	violet		
204	"	A1	6p	blue		
205	"	A2	9p	gray		
206	"	A1	1sh	brown		
207	"	A4	2p	vermilion		

Perforated 11½ and rouletted.

208	1869	A1	1p	green		
209	"	A4	4p	violet		
210	"	A1	6p	blue		
211	"	"	1sh	brown		
212	"	A4	2sh	carmine		

Perforated 10 and rouletted.

213	1869	A4	2p	vermilion		
-----	------	----	----	-----------	--	--

Various perforations.

214	1869	A1	1p	green		
215	"	A4	2p	vermilion		
216	"	"	4p	slate		
217	"	A1	6p	blue		
218	"	A2	9p	lilac		
219	"	A1	1sh	brown		
220	"	A4	2sh	carmine		
221	1870	A5	3p	ultramarine and carmine		
222	"	"	3p	ultramarine and black		
223	1874	A3	10p	yellow and black		

*Surcharged O.S. (on Service) in black.**Various perforations.**Watermarked Star.*

224	1874	A1	1p	green		
225	"	"	2p	vermilion		4
226	"	A5	3p	ultramarine and black		
227	"	A4	4p	violet		18
228	"	A1	6p	blue		25
229	"	A2	9p	lilac		
230	"	A1	1sh	brown		40
231	"	A4	2sh	carmine		30
232	1876	A7	8p	brown and black		

Watermarked Crown and S. A. (letters close together).

233	1875	A6	1p	green		3
234	"	A4	2p	vermilion		2
235	1882	A8	½p	on 1p green		
236	1890	A13	4p	violet		
237	1887	A11	6p	blue		
238	1891	A14	2½p	on 4p green		
239	1887	A12	5sh	rose		

Surcharged O.S.

240	1882	A8	½p	on 1p green		
-----	------	----	----	-------------	--	--

<i>Watermarked Crown and S. A. (letters wider apart).</i>													
---	--	--	--	--	--	--	--	--	--	--	--	--	--

241	1876	A6	1p	green		8
242	"	A4	2p	vermilion		6

Watermarked Star.

243	1886	A1	6p	ultramarine		
-----	------	----	----	-------------	--	--

Surcharged O.S.

244	1891	A9	½p	brown		12
245	"	A10	1p	green		4
246	"	A4	2p	orange		2
247	"	A14	2½p	on 4p green		
248	"	A13	4p	violet		18
249	"	A15	5p	on 6p red		
250	"	A11	6p	blue		8
251	1893	A10	3p	green		
252	"	A1	1sh	brown		

WRAPPERS.



W1



W2

301	1882	W1	½p	purple		8	8
302	1884	W2	½p	"		12	10
303	1886	"	½p	purple, buff p		5	10

Stamp same type as adhesive of corresponding date.

304	1889	A6	1p	green		6
-----	------	----	----	-------	--	---

OFFICIAL WRAPPERS

Regular issues surcharged O.S.

351	1882	W1	½p	purple			
352	1884	W2	½p	"			
353	1886	"	½p	purple, buff p			

Stamp same type as adhesive of corresponding date.

354	1889	A6	1p	green			
-----	------	----	----	-------	--	--	--

Surcharged O.S.

355	1882	W1	½p	purple			
356	1884	W2	½p	"			

POSTAL CARDS.

		AUSTRALIA.			
POST CARD					
PC:					
401	1877	PC1	1p	violet, buff	6
402	1879	"	1p	violet, white	
403	1883	"	2p	rose, buff (reply)	12

NO. DATE. TYPE. VALUE. COLOR.

NEW. USED



PC2



404 1893 PC2 1p browe. buff 6

OFFICIAL POSTAL CARDS.

Regular issues surcharged **O.S.** in black.451 1883 PC1 1p violet, buff
452 " " 2p rose, buff (reply)

SOUTH BULGARIA, E.

40 PARAS — 1 PIASTRE.

Perforated.



A1

Black surcharge.

1	1885	A1	5pa violet	50	
2	"	"	5pa black and olive		
3	"	"	10pa green	35	
4	"	"	20pa black and rose		
5	"	"	20pa carmine	60	
6	"	"	1pi blue and black	50	
7	"	"	5pi rose and blue	3.00	
					Blue surcharge.
8	1885	A1	5pa black and olive	2.50	
9	"	"	5pa violet	20	
10	"	"	10pa black and green		
11	"	"	10pa green	25	
12	"	"	20pa black and rose	1.25	
13	"	"	20pa carmine	1.00	
14	"	"	1pi blue and black	75	
15	"	"	5pi rose and blue	3.50	4.00



A2

Black surcharge.

16	1885	A2	5pa black and olive	1.25	
17	"	"	10pa black and green	4.00	
18	"	"	20pa black and rose	50	
19	"	"	1pi black and blue	60	
20	"	"	5pi rose and blue	3.00	3.50
21	"	"	5pa violet	20	
22	"	"	10pa green	15	
23	"	"	20pa carmine	50	

NO. DATE. TYPE. VALUE. COLOR.

NEW. USED

Blue surcharge.

24	1885	A2	5pa violet	2.00	
25	"	"	10pa green	2.50	
26	"	"	20pa carmine	4.50	
27	"	"	1pi black and blue	5.00	
28	"	"	5pi rose and blue		

POSTAL CARDS.

СТОЧНА РУМЕЛИЯ

ПРЕНО ПИСМО

JMLIE ORIENTALD

ARTE POSTALE

ЛИЕНА СЪ ПИСМО САМО АДРЕСАТЪ

PC1

Adhesive stamp pasted in upper right corner.

Lion only.

Black surcharge.

29	1885	PC1	5pa violet, buff	60	
30	"	"	10pa " "		
					(reply)
31	"	"	10pa green, buff	50	
32	"	"	20pa " "		
					(reply)
33	"	"	20pa black and rose, buff	1.00	
34	"	"	20pa carmine, buff	75	
35	"	"	40pa black and rose, buff (reply)		
36	"	"	40pa carmine, buff (reply)	1.50	

Blue surcharge.

37	1885	PC1	5pa black & olive, buff	2.50	
38	"	"	10pa black & olive, buff (reply)	5.00	
39	"	"	5pa violet, buff	25	
40	"	"	10pa " "(reply)	50	
41	"	"	10pa black & green buff		
42	"	"	20pa black & green buff (reply)		
43	"	"	10pa green, buff	30	
44	"	"	20pa " "(reply)	60	
45	"	"	20pa black & rose, buff	1.25	
46	"	"	40pa black & rose, buff (reply)	2.50	
47	"	"	20pa carmine, buff	1.00	
48	"	"	40pa " "(reply)	2.00	
					Lion in frame.
					Black surcharge.
49	1885	PC1	5pa black & olive, buff	1.25	
50	"	"	10pa black & olive, buff (reply)	2.50	
51	"	"	5pa violet, buff	35	
52	"	"	10pa " "(reply)	75	
53	"	"	10pa black & green, buff	4.00	

No.	DATE.	TYPE.	VALUE.	COLOR.	NEW.	USED	No.	DATE.	TYPE.	VALUE.	COLOR.	NEW.	USED
54	1885	PCr	20pa	black & green, <i>buff</i> (reply)	8.00								
55	"	"	10pa	green, <i>buff</i>	15								
56	"	"	20pa	" "									
				(reply)	30								
57	"	"	20pa	black & rose, <i>buff</i>	75								
58	"	"	40pa	black & rose, <i>buff</i> (reply)	1.50								
59	"	"	20pa	carmine, <i>buff</i>	75								
60	"	"	40pa	" "									
				(reply)	1.50								
				<i>Blue surcharge.</i>									
61	1885	PCr	5pa	violet, <i>buff</i>	2.00		16	1852	A4	6c	rose	2.00	4
62	"	"	10pa	" "			17	"	"	12c	pale violet	6.00	1.25
				(reply)	4.00		18	"	"	2r	red	50.00	35.00
63	"	"	10pa	green, <i>buff</i>	2.50		19	"	"	5r	green	7.50	85
64	"	"	20pa	" "			20	"	"	6r	pale blue	9.00	4.50
				(reply)	5.00								
65	"	"	20pa	carmine, <i>buff</i>	5.00								
66	"	"	40pa	" "									
				(reply)	10.00								

SPAIN, E.

8 CUARTOS — I REAL — 100 CENTIMOS —
1000 MILESIMAS — I PESETA — I
ESCUDO.



A1



A2

Thick paper.

1	1850	A1	60c	black	1.25	6
2	"	A2	12c	lilac	6.00	2.00
3	"	"	5r	red	6.00	1.50
4	"	"	6r	blue	12.00	5.50
5	"	"	10r	green	15.00	13.00
				<i>Thin paper.</i>		
6	1850	A1	6c	black	1.25	6
7	"	A2	12c	lilac	6.00	2.00
8	"	"	5r	red	6.00	1.50
9	"	"	10r	green	15.00	12.00



A3

10	1851	A3	6c	black	1.25	4
11	"	"	12c	lilac	7.50	1.25
12	"	"	2r	orange	120.00	100.00
13	"	"	5r	rose	5.00	1.25
14	"	"	6r	blue	14.00	6.50
15	"	"	10r	green	6.00	3.00



A4

16	1852	A4	6c	rose	2.00	4
17	"	"	12c	pale violet	6.00	1.25
18	"	"	2r	red	50.00	35.00
19	"	"	5r	green	7.50	85
20	"	"	6r	pale blue	9.00	4.50



A5

21	1853	A5	1c	bronze	8.50	7.50
				<i>Reprint</i>	1.25	
22	"	"	3c	bronze	40.00	35.00
				<i>Reprint</i>	2.50	
23	"	A6	6c	carmine	1.25	4
24	"	"	12c	violet	6.50	1.25
25	"	"	2r	scarlet	50.00	30.00
26	"	"	5r	green	7.00	85
27	"	"	6r	dark blue	8.50	4.00

Bluish paper.

28	1853	A6	6c	carmine	1.25	10
----	------	----	----	---------	------	----



A7

29	1854	A7	2c	green	12.50	8.00
30	"	"	4c	rose	1.50	4
31	"	A8	6c	carmine	1.50	3
32	"	A7	1r	blue	7.50	2.00
33	"	"	1r	pale blue		40.00
34	"	A8	2r	scarlet	5.00	65
35	"	"	5r	green	5.00	75
36	"	"	6r	blue	8.50	3.50

Bluish paper.

36a	1854	A7	2c	green	12.50	10.00
37	"	"	4c	rose	1.50	5



A9

No.	DATE.	TYPE.	VALUE.	COLOR.	NEW.	USED	No.	DATE.	TYPE.	VALUE.	COLOR.	NEW.	USED
<i>Blue paper, watermarked loops.</i>													
38	1855	A9	2c	green	10.00	70	76	1865	A13	2r	violet	75	20
39	"	"	4c	carmine	1.50	3	77	"	"	2r	ro-e	1.00	30
40	"	"	1r	blue	1.75	15	<i>Perforated.</i>						
41	"	"	2r	violet brown	1.50	12	78	1865	A13	2c	rose	1.00	75
42	"	"	2r	blue (error)	40.00	79	80	"	"	4c	blue	10	2
<i>Rough yellowish paper, watermarked lines.</i>													
43	1856	A9	2c	green	7.50	75	81	"	"	12c	blue and p'nk	75	50
44	"	"	4c	rose	1.75	4	<i>(head inverted)</i>						
45	"	"	1r	blue	7.50	50	82	"	"	19c	brown & pink	12.00	12.00
46	"	"	2r	violet brown	1.25	15	83	"	"	1r	green	2.00	1.00
<i>White smooth paper, no watermark.</i>													
47	1857	A9	2c	green	40	12	84	"	"	2r	violet	1.50	75
48	"	"	4c	rose	25	1	85	"	"	2r	rose	2.50	1.00
49	"	"	1r	blue	60	20	86	1866	A14	2c	ro-e	50	35
50	"	"	2r	lilac	60	25	87	"	"	4c	blue	12	2
51	1859	"	12c	orange (this stamp was never in use)	2.00	10	88	"	"	12c	orange	50	18
							89	"	"	19c	brown	2.00	2.00
							90	"	"	10c	de e. green	35	10
							91	"	"	20c	de e. lilac	50	20
							92	"	A12	20c	lilac	75	20
							93	1867	A15	2c	brown	50	40
							94	"	"	4c	blue	8	2
							95	"	"	12c	orange	50	6
							96	"	"	19c	pink	3.00	2.25
							97	"	"	10c	de e. green	50	20
							98	"	"	20c	de e. lilac	40	10



A10

A11

A12

52	1860	A10	2c	green on green p	60	15
53	"	"	4c	orange on green p	10	2
54	"	"	12c	carmine on buff p	50	12
55	"	"	1r	blue on green p	60	15
56	"	"	2r	lilac on lilac p	60	8
57	1861	"	19c	brown on buff p	6.00	6.00
58	1862	A11	2c	blue on yellow p	35	20
59	"	"	4c	brown on salmon p	10	2
60	"	"	12c	blue on flesh p	25	15
61	"	"	19c	rose on blue p	2.00	2.00
62	"	"	1r	brown on yellow p	25	15
63	"	"	2r	green on flesh p	25	10
64	1864	A12	2c	blue on lilac p	20	20
65	"	"	4c	rose on flesh p	8	2
66	"	"	12c	green on pink p	25	15
67	"	"	19c	lilac on pinkish p	1.25	1.50
68	"	"	1r	brown on green p	25	20
69	"	"	2r	blue on pink p	25	8



A13

A14

A15

70	1865	A13	2c	carmine	50	50
71	"	"	4c	blue		
72	"	"	12c	blue and pink	75	25
73	"	"	12c	blue and pink (head inverted)		
74	"	"	19c	brown and pink	5.00	5.00
75	"	"	1r	green	60	35



A16

99	1867	A16	5m	de e. green	6	8
100	"	A17	10m	de e. brown	8	8



A17



A18



A19

101	1867	A18	25m	de e. blue and rose	40	15
102	"	"	25m	de e. blue and rose (head inverted)		
103	"	"	50m	de e. bistre	10	2
104	1868	"	25m	de e. blue	10	10
105	"	A19	50m	de e. violet	20	1
106	"	A15	100m	de e. brown	50	20
107	"	"	200m	de e. green	20	10
108	"	"	19c	brown	10.00	5.00

PROVISIONAL ISSUES.

Perforated.

Regular issues surcharged in blue

**HABILITADO
POR LA
NACION.**

No.	DATE.	TYPE.	VALUE.	COLOR.	NEW.	USED
109	1868	A15	12c	orange		
110	"	"	19c	pink		
111	"	"	10c	de e. green		
112	"	"	20c	de e. lilac		
113	"	A16	5m	de e. green		
114	"	A17	10m	de e. brown		
115	"	A18	25m	de e. blue and rose		
116	"	"	50m	de e. bistre		
117	"	"	25m	de e. blue		
118	"	A19	50m	de e. violet		
119	"	A15	100m	de e. brown		
120	"	"	200m	de e. green		
121	"	"	19c	brown		

**HABILITADO
POR LA
NACION**

Same, surcharged in black

122	1868	A15	12c	orange		
123	"	"	19c	pink		
124	"	"	10c	de e. green		
125	"	"	20c	de e. lilac		
126	"	A16	5m	de e. green		
127	"	A17	10m	de e. brown		
128	"	A18	25m	de e. blue and rose		
129	"	"	50m	de e. bistre		
130	"	"	25m	de e. blue		
131	"	A19	50m	de e. violet		
132	"	A15	100m	de e. brown		
133	"	"	200m	de e. green		

**HABILITADO
POR LA
NACION**

Same, surcharged in black

134	1868	A15	12c	orange		
135	"	"	19c	pink		
136	"	"	10c	de e. green		
137	"	"	20c	de e. lilac		
138	"	A18	25m	de e. blue & rose		
139	"	"	50m	de e. bistre		
140	"	A15	19c	brown		
141	"	A18	25m	de e. blue		
142	"	A19	50m	de e. violet		
143	"	A15	100m	de e. brown		
144	"	"	200m	de e. green		

Same, surcharged in black

**Habilitado por
la Junta
Revolucionaria**

145	1868	A15	20c	de e. lilac		
146	"	A18	50m	de e. bistre		

Same, surcharged in black



147	1868	A15	12c	orange		
148	"	"	20c	de e. lilac		

No.	DATE.	TYPE.	VALUE.	COLOR.	NEW.	USED
149	1868	A18	25m	de e. blue and rose		
150	"	"	50m	de e. bistre		
151	"	A15	100m	de e. brown		
152	"	"	200m	de e. green		



Same, surcharged in blue

153	1868	A18	50m	de e. bistre		
-----	------	-----	-----	--------------	--	--

Same, surcharged in black

HPN

154	1868	A18	50m	de e. bistre		
-----	------	-----	-----	--------------	--	--

Same, surcharged in black

**HABILITADO
PUR LA
NACION**

155	1868	A18	50m	de e. bistre		
156	"	A19	50m	de e. violet		

REGULAR ISSUE.

Perforated.



A20

157	1870	A20	1m	de e. lilac on brown p	2	3
158	"	"	1m	de e. lilac on buff p	5	5
159	"	"	2m	de e. brown p	2	2
160	"	"	2m	de e. buff p	15	15
161	"	"	4m	de e. bistre	3	4
162	"	"	10m	de e. rose	5	4
163	"	"	25m	de e. violet	5	3
164	"	"	50m	de e. blue	5	1
165	"	"	100m	de e. red	15	5
166	"	"	200m	de e. brown	20	10
			<i>Punched</i>		5	
167	"	"	400m	de e. green	50	25
			<i>Punched</i>		5	
168	"	"	1e 600m	lilac	1.50	1.25
			<i>Punched</i>		25	
169	"	"	2e	blue	1.75	1.25
			<i>Punched</i>		12	
170	"	"	12c	lake red	25	6
			<i>Punched</i>		4	
171	"	"	19c	green	1.75	1.75
			<i>Punched</i>		25	

NO. DATE. TYPE. VALUE. COLOR.

NEW. USED

NO. DATE. TYPE. VALUE. COLOR.

NEW. USED



A21		A22			
172	1872	A21	1/2c de p blue, unperforated	1	2
173	"	A22	2c de p violet	6	6
174	"	"	5c de p green	10	10

A27		A28			
198	1874	A27	2c de p yellow	6	5
199	"	"	5c de p violet	8	4
200	"	"	10c de p blue	6	2
201	"	"	20c de p dull green	35	35
202	"	"	25c de p brown	30	6
203	"	"	40c de p mauve	35	15
204	"	"	50c de p yellow	25	6
205	"	"	1p green	25	25
206	"	"	4p carmine	1.25	1.25
207	"	"	10p black	4.00	4.00
208	"	A28	10c de p brown	3	1



A23		A24		A25	
175	1872	A23	6c de p blue	20	20
176	"	"	10c de p lilac	30	50
177	"	"	12c de p mauve	5	3
178	"	"	25c de p brown	10	8
179	"	"	40c de p orange brown	12	8
180	"	"	50c de p green	12	8
181	"	A24	1p lilac	15	12
182	"	"	4p brown	85	85
183	"	"	10p green	1.50	1.50
184	1873	A25	1/2c de p green, unperforated	2	2
185	1873	A23	5c de p rose	5	5
186	"	"	10c de p blue	5	1
187	"	"	20c de p mauve	25	50



A26					
188	1873	A26	2c de p orange	4	4
189	"	"	5c de p rose	4	4
190	"	"	10c de p green	4	1
191	"	"	20c de p black	55	35
192	"	"	25c de p brown	15	5
193	"	"	40c de p mauve	25	10
194	"	"	50c de p blue	15	8
195	"	"	1p mauve	30	15
190	"	"	4p red brown	1.25	1.25



A29		A30			
209	1875	A29	2c de p brown	4	4
210	"	"	5c de p lilac	4	3
211	"	"	10c de p blue	4	1
212	"	"	20c de p orange	50	60
213	"	"	25c de p rose	12	6
214	"	"	40c de p brown	35	35
215	"	"	50c de p mauve	20	5
216	"	"	1p black	30	10
217	"	"	4p green	60	60
218	"	"	10p ultramarine	1.25	1.25

Watermarked a Turret.

219	1876	A30	5c de p pale brown	3	3
220	"	"	10c de p blue	3	1
221	"	"	20c de p sea green	12	15
222	"	"	25c de p brown	10	1
223	"	"	40c de p slate br'wn	20	35
224	"	"	50c de p green	10	5
225	"	"	1p blue	15	15
226	"	"	4p magenta	25	40
227	"	"	10p vermilion	50	1.25

No. DATE. TYPE. VALUE. COLOR. NEW. USED No. DATE. TYPE. VALUE. COLOR. NEW. USED

Unwatermarked.



No.	DATE.	TYPE.	VALUE.	COLOR.	NEW.	USED
228	1877	A21	¼c de p green,		2	1
			unperforated		6	6
229	1878	A31	2c de p lilac		8	3
230	"	"	5c de p yellow		5	1
231	"	"	10c de p brown		50	1.00
232	"	"	20c de p black		10	2
233	"	"	25c de p citron		50	1.25
234	"	"	40c de p brown		10	8
235	"	"	50c de p green		20	20
236	"	"	1p mauve		5	5
			<i>Punched</i>		75	75
237	"	"	4p violet		12	12
			<i>Punched</i>		1.50	1.50
238	"	"	10p blue		25	25
			<i>Punched</i>		2	1
239	1879	A32	2c slate		3	1
240	"	"	5c pale green		5	1
241	"	"	10c carmine		10	4
242	"	"	20c rich brown		10	1
243	"	"	25c blue		15	5
244	"	"	40c brown		20	3
245	"	"	50c orange		35	5
246	"	"	1p carmine		1.25	35
247	"	"	4p gray		8	8
			<i>Punched</i>		3.50	1.00
248	"	"	10p bistre		15	15
			<i>Punched</i>		6	1
249	1882	A33	15c salmon		12	4
250	"	"	30c mauve		8	8
251	"	"	75c lilac		25	25



No.	DATE.	TYPE.	VALUE.	COLOR.	NEW.	USED
252	1889	A34	2c blue green		3	2
253	"	"	5c ultramarine		5	1
254	"	"	10c red brown		6	1
255	"	"	15c dark brown		10	5
256	"	"	20c yellow green		10	1
257	"	"	25c slate blue		12	3
258	"	"	30c dark green		15	6
259	"	"	40c brown		20	3
260	"	"	50c red		30	3
261	"	"	75c salmon		40	5
262	"	"	1p violet		1.50	15
263	"	"	4p carmine		3.00	40
264	"	"	10p rose			

265 1891 A34 15c orange brown (error)

WAR STAMPS.

Perforated.



No.	DATE.	TYPE.	VALUE.	COLOR.	NEW.	USED
301	1874	WS1	5c black		3	1
302	"	"	10c blue		5	3
303	1875	WS2	5c green		3	1
304	"	"	10c violet		8	3
305	1876	WS3	5c green		3	1
306	"	"	10c blue		5	1
307	"	"	25c black		12	10
308	"	"	1p lilac			
309	"	"	5p carmine			



No.	DATE.	TYPE.	VALUE.	COLOR.	NEW.	USED
310	1877	WS4	15c claret		5	1
311	"	"	50c yellow		25	15
312	1879	"	5c blue		8	
313	"	"	10c carmine		50	
314	"	"	15c violet		8	
315	"	"	25c brown		8	
316	"	"	50c olive		8	
317	"	"	1p bistre		12	
318	"	"	5p gray		75	

Nos. 312 to 318 were never in actual use.

OFFICIAL STAMPS.



No.	DATE.	TYPE.	VALUE.	COLOR.	NEW.	USED
351	1854	O1	½ o yellow		3	1.00
352	"	"	1 o rose		3	2.00
353	"	"	4 o green		3	2.00
354	"	"	1 l blue		10	4.00
355	1855	O2	½ o yellow		2	10
356	"	"	1 o rose		2	10
357	"	"	4 o green		2	10
358	"	"	1 l blue		4	20

NO. DATE. TYPE. VALUE. COLOR. NEW. USED



359 1875 O3 blue 1.50
RETURN LETTER STAMP.



401 1873 RL1 blue 20
REVENUES USED FOR POSTAGE.
Perforated.



R1
402 1882 R1 10c flesh
403 1883 " 10c blue
404 1884 " 10c lilac
405 1885 " 10c green
406 " " 25c lilac
407 1886 " 10c blue
408 1888 R2 10c blue
409 1889 " 10c "
410 1890 " 10c violet
411 1892 " 10c dark olive
412 1893 " 10c blue

CARLIST STAMPS.



A1



A2



A3



A4



A5



A6

501 1873 A1 1r blue
Reprint

75
5

NO. DATE. TYPE. VALUE. COLOR. NEW. USED

502 1873 A1 1r blue (with accent over N) 35 75
Reprint
503 1874 A2 1r lilac 4 4
504 " A3 16m rose 30 1.50
505 " A4 1/2r rose 15 50
506 " A5 1/2r vermilion 25 50
507 " " 1/2r " 15 50
508 1875 A6 50c green 5 5
509 " " 1r brown 8 8

POSTAL CARDS.

TARGETA POSTAL
PC1*Two dotted lines for address.**Targeta with J, period after "Espanola."*

60. 1873 PC1 5c blue, white 50 50

Targeta with "e"; no period after Espanola.

602 1873 PC1 5c blue, white 50 50

*Three dotted lines for address.**Targeta; no period after Espanola.*

603 1874 PC1 5c blue, white 25 25

TARJETA POSTA
First Card.

TARGETA POSTAL

Reply Card.
PC2*Targeta; period after Espanola.*

604 1873 PC2 10c g'n, white (reply) 40

No period after Esp. nola.

605 1874 PC2 10c g'n, white (reply) 35

Targeta; no period after Espanola.

606 1875 PC2 10c g'n, white (reply) 75



PC3

NO.	DATE.	TYPE.	VALUE.	COLOR.	NEW.	USED
607	1875	PC3	5c	violet, green groundwork, buff		20



608	1875	PC4	5c	blue, green groundwork, buff	12	10
-----	------	-----	----	---------------------------------	----	----



TARJETA POSTAL
PC5

609 1875 PC5 5c orange & black
white
This card was never issued.



610 1882 PC6 10c lilac blue, buff 8 6
611 " " 15c g'n, buff (reply) 20 12

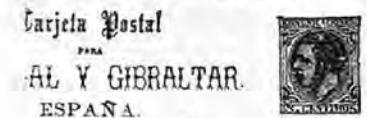

612 1884 PC7 10c g'n, buff 5
613 " " 10c " " (reply) 8



NON POSTALE UNIVERSELLE
ESPAÑA. PC8

614 1884 PC8 10c carmine, buff 10
615 " " 15c brown, buff 12
616 " " 20c carmine, buff
(reply) 15
617 " " 30c brown, buff
(reply) 20

NO.	DATE.	TYPE.	VALUE.	COLOR.	NEW.	USED
-----	-------	-------	--------	--------	------	------



618 1889 PC9 10c dark violet,
buff 12



NON POSTALE UNIVERSELLE
ESPAÑA. PC10

619 1889 PC10 10c carmine, buff 12
*Similar, third line of inscription "Portugal
y Gibraltar" in gothic letters.*

620 1890 PC10 5c green, buff 3



PC11

621 1890 PC11 10c brown violet,
buff 10
622 1891 " 30c blue, buff
(reply)



NON POSTALE UNIVERSELLE
ESPAÑA. PC12

623 1891 PC12 10c carmine, buff 8
"Portugal y Gibraltar" in ordinary capitals.

624 1892 PC12 5c green, buff 4
Same type as PC7.

625 1892 PC10 15c brown, buff 10
Similar to PC12 with coat of arms at the left.

626 1892 PC12 10c carmine, buff 6
*Similar to preceding, third line of inscription
Portugal y Gibraltar in ordinary capitals.*

627 1892 PC12 5c green, buff 4
Same as 5c card of 1890 issue.

628 1892 PC10 10c green, buff
(reply) 8

629 1893 " 20c carmine, buff
(reply) 15

*Same as PC11 but "slant" at the right instead
of at the left.*

630 1892 PC11 30c blue, buff
(reply) 18

NO. DATE. TYPE. VALUE. COLOR. NEW. USED

STELLALAND, AF.
12 PENCE — 1 SHILLING.

A1

Perforated.

1	1884	A1	1p red	60	
2	"	"	3p yellow	25	
3	"	"	4p blue	25	
4	"	"	6p lilac	50	
5	"	"	1sh green	75	

PROVISIONAL ISSUE.



A2

Perforated.

6	1888	A2	2p on 4 p blue	5.00	
---	------	----	----------------	------	--

STRAITS SETTLEMENTS, A.
100 CENTS — 1 DOLLAR.



A1

Perforated 14.
Watermarked elephant's head.

1	1867	A1	1½c blue, red surcharge	60	75
2	"	"	2c brown, red surcharge	1.25	1.00
3	"	"	3c brown, blue surcharge	1.25	1.00
4	"	"	4c brown, black surcharge	1.50	1.50
5	"	"	6c yellow, violet surcharge	10.00	4.50
6	"	"	8c yellow, green surcharge	1.25	50
7	"	A2	12c green, red surcharge	7.50	3.25
8	"	A1	24c rose, blue surcharge	4.00	60
9	"	"	32c yellow, black surcharge	2.00	50



A2

NO. DATE. TYPE. VALUE. COLOR. NEW. USED



A3



A4



A5

Watermarked Crown and C. C.

10	1868	A3	2c brown	6	4
11	"	"	4c rose	15	2
12	"	"	6c violet	18	5
13	"	"	8c orange	50	4
14	"	"	12c blue	60	18
15	"	"	24c green	75	8
16	"	A4	32c vermilion	1.50	15
17	"	"	96c slate	2.50	12
18	1872	A5	30c claret	8.00	50

Perforated 12½.

19	1883	A4	96c slate	85	12
----	------	----	-----------	----	----

PROVISIONAL ISSUE.

*Perforated.**Surcharged Five
Cents. in black.*

19a	1879	A3	5c on 8c orange	1.25	
-----	------	----	-----------------	------	--

*Surcharged Seven
Cents. in black.*

20	1880	A4	7c on 32c vermilion	1.50	
----	------	----	---------------------	------	--

Surcharged 10 in black.

21	1880	A5	10c on 30c claret	90	1.00
----	------	----	-------------------	----	------

Surcharged 10 in black.

22	1880	A5	10c on 30c claret	1.00	1.00
----	------	----	-------------------	------	------

*Surcharged 10 in black.
cents*

23	1880	A5	10c on 30c claret	1.25	1.25
----	------	----	-------------------	------	------

*Surcharged 10 in black.
cents*

24	1880	A5	10c on 30c claret	1.25	1.25
----	------	----	-------------------	------	------

*Surcharged 5 in black.
cents.*

25	1880	A3	5c on 8c orange	85	
----	------	----	-----------------	----	--

*Surcharged 5 in black.
cents.*

26	1880	A3	5c on 8c orange	60	
----	------	----	-----------------	----	--

*Surcharged 5 in black.
cents*

NO.	DATE.	TYPE.	VALUE.	COLOR.	NEW.	USED	NO.	DATE.	TYPE.	VALUE.	COLOR.	NEW.	USED
27	1880	A3	5c	on 4c rose	5.00	5.00	53	1883	A4	8c	on 32c vermilion, black surcharge		
				<i>Surcharged</i> 10 <i>cents.</i>			54	"	A3	8c	on 12c purple, blue surcharge		
				<i>in black.</i>			55	"	"	8c	on 12c purple, black surcharge	5.00	5.00
28	1881	A3	10c	on 6c violet	40	15							
29	"	"	10c	on 12c blue	50	35							
30	"	A5	10c	on 30c claret	1.00	2.00							

Surcharged **10**
cents. *in black.*

31 1881 A3 40c on 12c blue

Surcharged **10** *in black.*

32 1881 A3 10c on 12c blue
REGULAR ISSUE.
Perforated.

Watermarked Crown and C. C.



A6



A7

33	1883	A6	5c	brown violet	60	1.20							
34	"	A7	10c	slate	50	55							
				<i>Watermarked Crown and C. A.</i>									
35	1883	A3	2c	brown	90	60							
36	"	"	4c	rose	3.00	2.00							
37	"	"	6c	violet	35	12							
38	"	"	8c	orange	60	6							
39	"	A7	10c	slate	25	5							
40	1884	A3	2c	rose	5	2							
41	"	"	4c	brown	8	2							
42	"	A6	5c	blue	12	3							
43	"	A3	12c	purple	60	20							
43a	"	"	24c	green	90	40							
44	1887	A4	32c	vermilion	1.00	45							
45	1888	"	96c	slate	2.50	18							
46	1891	A5	30c	claret	60	40							

PROVISIONAL ISSUES.
Perforated.

Surcharged vertically in black **TWO CENTS**

47	1883	A3	2c	on 8c orange	1.50	1.50							
48	"	A4	2c	on 32c verm'n	4.00	4.00							
49	"	A6	2c	on 5c blue	60								

Surcharged **2**
Cents. *in black.*

50	1883	A3	2c	on 4c rose	25								
51	"	"	2c	on 12c blue	3.00	3.00							

Surcharged **8**
Cents *in black.*

52	1883	A3	8c	on 12c blue, black surcharge	5.00	5.00							
----	------	----	----	---------------------------------	------	------	--	--	--	--	--	--	--

Same, with additional surcharge in red

8

56	1883	A3	8c	on 12c purple, black surcharge	2.00								
57	"	"	8c	on 12c purple, blue surcharge	8.00								

Surcharged **4**
Cents

58	1883	A6	4c	on 5c blue, black surcharge	4.00								
59	"	"	4c	on 5c blue, red surcharge	1.00	1.00							

Surcharged **3**
CENTS *in black.*

60	1885	A6	3c	on 5c blue	85								
----	------	----	----	------------	----	--	--	--	--	--	--	--	--

Surcharged **3**
cents *in black.*

61	1886	A6	3c	on 5c brown violet	1.25								
----	------	----	----	-----------------------	------	--	--	--	--	--	--	--	--

Surcharged **2 Cents.** *in black.*

62	1887	A6	2c	on 5c blue	25	25							
62a	"	A3	2c	on 8c orange									



A8



A9

63	1887	A8	3c	on 32c rose	20								
64	1891	A9	10c	on 24c green	35	25							



A10



A11



A12

No.	DATE.	TYPE.	VALUE.	COLOR.	NEW.	USED
65	1892	A10	1c	on 2c rose	8	
66	"	"	1c	on 4c brown	25	
67	"	"	1c	on 6c violet	10	
68	"	"	1c	on 8c orange	8	
69	"	"	1c	on 12c purple	85	
70	"	A11	1c	on 8c green	5	
71	"	A12	30c	on 52c vermilion	75	

REGULAR ISSUE.



A13
Perforated.

Watermarked Crown and C. A.

72	1892	A13	1c	green	3	2
73	"	"	25c	mauve and blue green	50	20
74	"	"	50c	olive green and rose	1.00	30

REGISTRATION ENVELOPE.



RE1

151	1891	RE1	5c	blue		15
-----	------	-----	----	------	--	----

POSTAL CARDS.

ON POSTALE UNIVERSELLE

ITS SETTLEMENTS

ST  CARD

ONLY TO BE WRITTEN ON THIS SIDE.

PC1

201 1879 PC1 3c blue, buff

ON POSTALE UNIVERSELLE

ITS SETTLEMENTS

ST  CARD

ONLY TO BE WRITTEN ON THIS SIDE.

PC2

202 1881 PC2 4c brown, buff

PROVISIONAL ISSUE.

ON POSTALE UNIVERSELLE

ITS SETTLEMENTS

ST  CARD

ONLY TO BE WRITTEN ON THIS SIDE.

PC3



No.	DATE.	TYPE.	VALUE.	COLOR.	NEW.	USED
203	1879	PC3	4c	on 5c brown, buff		40

ONLY TO BE WRITTEN ON THIS SIDE.

ON POSTALE UNIVERSELLE

ITS SETTLEMENTS

ST  CARD

ONLY TO BE WRITTEN ON THIS SIDE.

PC4

204 1885 PC4 3c on 4c brown, buff

ON POSTALE UNIVERSELLE

ITS SETTLEMENTS

ST  CARD

ONLY TO BE WRITTEN ON THIS SIDE.

PC5

205 1885 PC5 3c on 4c brown, buff

REGULAR ISSUE.

ST  CARD

ONLY TO BE WRITTEN ON THIS SIDE.

PC6

206 1885 PC6 1c green, buff

207 1887 " 2c green, buff

(reply)

ON POSTALE UNIVERSELLE.

ITS SETTLEMENTS

ST  CARD

ONLY TO BE WRITTEN ON THIS SIDE.

PC7

208 1886 PC7 3c blue, buff

209 " " 6c blue, buff

(reply)

PROVISIONAL ISSUE.

ON POSTALE UNIVERSELLE

ITS SETTLEMENTS

ST  CARD

ONLY TO BE WRITTEN ON THIS SIDE.

PC8

210 1891 PC8 2c on 3c blue, buff

211 " " 4c on 6c blue, buff

(reply)

ON POSTALE UNIVERSELLE

ITS SETTLEMENTS

ST  CARD

ONLY TO BE WRITTEN ON THIS SIDE.

PC9

212 1891 PC9 2c on 3c blue, buff, red surcharge

213 " " 2c on 3c blue, buff, black surcharge

214 " " 4c on 6c blue, buff, black surcharge

(reply)



NO.	DATE.	TYPE.	VALUE.	COLOR.	NEW.	USED	NO.	DATE.	TYPE.	VALUE.	COLOR.	NEW.	USED
REGULAR ISSUES.													
ALE UNIVERSELLE SETTLEMENTS  CARD <small>TO BE WRITTEN ON THIS SIDE.</small> PC10							 TWO CENTS						
215	1892	PC10	2c	carmine, buff	6		Johore. <i>Regular issue of Straits Settlements surcharged in black.</i> <i>Perforated.</i> <i>Watermarked Crown and C. A.</i> Surcharged JOHOR (14x2 3/4 mm.)						
216	"	"	4c	carmine, buff (reply)	12		1	1885	A3	2c	rose		
OFFICIAL CARDS.													
OFFICIAL POST CARD  STRAITS SETTLEMENTS.							1885 A3 2c rose Surcharged JOHOR (14x2 3/4 mm.) 2 1885 A3 2c rose 8 8						
ADDRESS ONLY TO BE WRITTEN ON THIS SIDE.													
OPI 251 1891 OPI black, gray 252 " " black, buff (Registrar of Servants)							Same JOHOR (12 1/2 x 2 3/4 mm.) 3 1885 A3 2c rose Same measures 13 1/2 x 2 3/4 mm. 4 1885 A3 2c rose Surcharged JOHOR (14 1/2 x 3 mm.) 5 1885 A3 2c rose 10 10 Same, J wide (14 3/4 x 3 mm.) 6 1885 A3 2c rose Same, J wide and punctuated (15 1/2 x 3 mm.) 7 1885 A3 2c rose Surcharged JOHOR (9 1/4 x 2 1/2 mm.) 8 1885 A3 2c rose Surcharged JOHOR (15 x 2 1/2 mm.) 9 1890 A3 2c rose 12 Surcharged JOHOR (9 x 3 mm.) 10 1885 A3 2c rose Surcharged JOHORE (11 x 2 1/2 mm.) 11 1885 A3 2c rose Surcharged JOHORE. (13 x 2 mm.) 12 1885 A3 2c rose Surcharged JOHORE (16 x 2 3/4 mm.) 13 1885 A3 2c rose Similar, H & E narrower (14 1/2 x 2 3/4 mm.) 14 1885 A3 2c rose						
PROTECTED STATES.													
BANGKOK.													
<i>Stamps of Straits Settlements surcharged</i> <i>Perforated.</i> <i>Watermarked Crown and C. C.</i>							B						
1	1882	A3	2c	brown	16.00								
2	"	"	4c	rose	7.50								
3	"	A6	5c	brown violet	2.00								
4	"	A3	6c	violet	85	60							
5	"	"	8c	orange	2.00	2.00							
6	"	A7	10c	slate	2.00								
7	"	A3	12c	blue	2.50								
8	"	"	24c	green	1.25	60							
9	"	A4	96c	slate	12.50								
<i>Watermarked Crown and C. A.</i>													
10	1882	A3	2c	brown	2.00								
11	"	"	4c	rose	4.00								
12	"	"	8c	yellow	40	40							
13	"	A7	10c	slate	35	40							
14	"	A3	24c	green									
15	1883	"	2c	rose	12	12							
16	"	"	4c	brown	20								
17	"	A6	5c	blue	2.00								
18	"	A3	6c	violet	1.25	1.25							
19	"	"	12c	purple	1.50	75							
<i>Watermarked Crown and C. C.</i>													
20	1885	A5	30c	claret									
<i>Watermarked Elephant's head.</i>													
21	1885	A1	32c	yellow and black									
PROVISIONAL ISSUE.													
<i>Perforated.</i> <i>Surcharged in black.</i>													
22	1883	A4	2c	on 32c vermilion	6.00								
POSTAL CARDS.													
ON POSTALE UNIVERSELLE ITS SETTLEMENTS  CARD <small>ONLY TO BE WRITTEN ON THIS SIDE.</small> PC1							 TWO CENTS						



A1



A2



A3



A4

15	1891	A1	2c	on 24c green	75								
16	"	A2	2c	on 24c "	75								
17	"	A3	2c	on 24c "	75								
18	"	A4	2c	on 24c "	75								

No. DATE. TYPE. VALUE. COLOR. NEW. USED

REGULAR ISSUE.



19	1892	A5	2c purple and yellow	5	5
20	"	"	4c purple and black	10	
21	"	"	5c purple and green	10	
22	"	"	6c purple and blue	12	
23	"	"	1d green and carmine	2.00	

Negri Sembilan.

Regular issues of Straits Settlements NEGRI surcharged in black SEMBILAN Perforated.

Watermarked Crown and C. A.

I	1891	2c rose	12	12
---	------	---------	----	----



2	1892	A1	1c green	3
3	"	"	2c rose	5
4	"	"	5c blue	10

Pahang.

Regular issues of Straits Settlements surcharged in black. Perforated.

Watermarked Crown and C. A.

Surcharged PAHANG (16x2 3/4 mm.)

I	1890	A3	2c rose	40
2	"	"	8c orange	7.50
3	"	A7	10c slate	2.00

Surcharged PAHANG (12x1 3/4 mm.)

4	1890	A3	2c rose	12
---	------	----	---------	----

Surcharged PAHANG (15x2 3/4 mm.)

5	1890	A3	2c rose	
---	------	----	---------	--

Surcharged PAHANG (16x2 1/2 mm.)

6	1890	A3	2c rose	
---	------	----	---------	--

PROVISIONAL ISSUE.



A1



A3

No. DATE. TYPE. VALUE. COLOR. NEW. USED



7	1891	A1	2c on 24c green	2.00
8	"	A2	2c on 24c "	2.00
9	"	A3	2c on 24c "	
10	"	A4	2c on 24c "	2.00

REGULAR ISSUE.



11	1892	A5	1c green	3
12	"	"	2c rose	5
13	"	"	5c blue	10

Perak.

Regular issue of Straits Settlements surcharged in black. Perforated.

Watermarked Crown and C. C.

Surcharged with Crescent, Star and letter P in oval.

I	1878	A3	2c brown	
				Surcharged PERAK (17x3 1/2 mm.)
2	1883	A3	2c brown	25
				Surcharged PERAK (13x3 mm.)
3	1882	A3	2c brown	2.00
				Similar measures 14 1/2 x 27 1/2 mm.
4	1882	A3	2c brown	
				Similar, R narrower.
5	1882	A3	2c brown	
				Similar, R & A narrower.
6	1882	A3	2c brown	
				Similar, all letters narrower (12 1/2 x 2 1/2 mm.)
7	1882	A3	2c brown	
				Similar, measures 11 1/2 x 3 mm.
8	1882	A3	2c brown	
				Similar, measures 10 x 3 mm.
9	1882	A3	2c brown	
				Watermarked Crown and C. A.

Surcharged PERAK (13x3 mm.)

10	1883	A3	2c brown	25
11	"	"	4c brown	
				Similar, all letters narrower (12 1/2 x 2 1/2 mm.)
12	1883	A3	2c brown	
13	"	"	2c rose	

Surcharged PERAK (15x3 mm.)

14	1884	A3	2c rose	10
----	------	----	---------	----

NO.	DATE.	TYPE.	VALUE.	COLOR.	NEW.	USED	NO.	DATE.	TYPE.	VALUE.	COLOR.	NEW.	USED
<i>Surcharged</i> PERAK (15x2 $\frac{3}{4}$ mm.)							<i>Surcharged</i> One CENT PERAK						
15	1884	A3	2c	rose			31	1890	A3	1c on 2c	rose		25
<i>Surcharged</i> PERAK (11x2 $\frac{1}{2}$ mm.)							PERAK						
16	1883	A3	2c	rose	15		<i>Surcharged</i> ONE CENT						
<i>Surcharged</i> PERAK (12 $\frac{1}{2}$ x2 $\frac{3}{4}$ mm.)							32 1890 A3 1c on 2c rose						
17	1883	A3	2c	rose	10	10	REGULAR ISSUE.						
PROVISIONAL ISSUES, <i>Perforated.</i> <i>Watermarked Crown and C. A.</i>							<i>Surcharged</i> PERAK						
2 CENTS							33 1890 A3 2c rose 10						
<i>Surcharged vertically</i>							<i>Surcharged</i> PERAK						
18	1884	A3	2c on 4c	rose			34 1891 A3 2c rose						
<i>Same, but the E of PERAK narrower.</i>							PROVISIONAL ISSUE.						
19	1884	A3	2c on 4c	rose			ONE CENT PERAK						
<i>Surcharged vertically</i>							<i>Surcharged</i> PERAK						
20	1884	A3	1c on 2c	rose			24 1891 A3 2c rose						
<i>Same with wide N.</i>							PROVISIONAL ISSUE.						
21	1884	A3	1c on 2c	rose			ONE CENT PERAK						
<i>Surcharged vertically</i>							<i>Surcharged</i> PERAK						
22	1884	A3	1c on 2c	rose, blue surcharge			25 1884 A3 1c on 2c rose 6						
1 CENT PERAK							<i>One Surcharged CENT PERAK</i>						
23	1884	A3	1c on 2c	rose			26 1884 A3 1c on 2c rose 6						
<i>Surcharged</i>							<i>One Surcharged CENT PERAK</i>						
24	1884	A3	1c on 2c	rose			27 1884 A3 1c on 2c rose						
<i>Surcharged</i>							<i>One Surcharged CENT PERAK</i>						
25	1884	A3	1c on 2c	rose		6	28 1890 A3 1c on 2c rose 25						
<i>One Surcharged CENT PERAK</i>							<i>One Surcharged CENT PERAK</i>						
26	1884	A3	1c on 2c	rose		6	29 1890 A3 1c on 2c rose 60						
<i>Same but CENT in roman capitals.</i>							<i>One Surcharged CENT PERAK</i>						
27	1884	A3	1c on 2c	rose			30 1890 A3 1c on 2c rose 75						
<i>Surcharged</i>							<i>One Surcharged CENT PERAK</i>						
28	1890	A3	1c on 2c	rose		25	35 1891 A1 2c on 24c green 1.50						
<i>Surcharged</i>							<i>One Surcharged CENT PERAK</i>						
29	1890	A3	1c on 2c	rose		60	36 " A2 2c on 24c " 1.50						
<i>One Surcharged CENT PERAK</i>							<i>One Surcharged CENT PERAK</i>						
30	1890	A3	1c on 2c	rose		75	37 " A3 2c on 24c " 1.50						
<i>Surcharged</i>							<i>One Surcharged CENT PERAK</i>						
31	1890	A3	1c on 2c	rose			38 " A4 2c on 24c " 1.50						
<i>One Surcharged CENT PERAK</i>							<i>One Surcharged CENT PERAK</i>						
32	1890	A3	1c on 2c	rose			39 " A5 2c on 24c " 1.50						
<i>One Surcharged CENT PERAK</i>							<i>One Surcharged CENT PERAK</i>						
33	1890	A3	2c	rose		10	40 " A7 2c on 24c " 1.50						
<i>One Surcharged CENT PERAK</i>							<i>One Surcharged CENT PERAK</i>						



A1

A2

A3



A4

A5

A6



A7

A8

A9



A10

A11

No.	DATE.	TYPE.	VALUE.	COLOR.	New.	Used
41	1891	A6	1c	on 2c rose	12	
42	"	A7	1c	on 2c "	60	
43	"	A8	1c	on 2c "	25	
44	"	A9	1c	on 2c "		
45	"	A6	1c	on 6c violet	60	60
46	"	A7	1c	on 6c "		
47	"	A8	1c	on 6c "	90	90
48	"	A9	1c	on 6c "		
49	"	A10	1c	on 6c "		
50	"	A11	1c	on 6c "		

REGULAR ISSUE.



A12

51	1892	A12	1c	green	3	
52	"	"	2c	rose	5	
53	"	"	5c	blue	10	
54	"	"	8c	orange		

OFFICIAL STAMPS.

Perforated.

Surcharged P.G.S. in black.

Watermarked Crown and C. C.

101	1890	12c	blue	1.25		
-----	------	-----	------	------	--	--

Watermarked Crown and C. A.

102	1890	2c	rose	12		
103	"	4c	brown	18		
104	"	6c	violet	25		
105	"	8c	orange	35		
106	"	10c	slate	40		
107	"	12c	purple	2.00		
108	"	24c	green	90		

POSTAL CARDS.

ST CARD

TRAITS SETTLEMENTS.

IS ONLY TO BE WRITTEN ON THIS SIDE

No.	DATE.	TYPE.	VALUE.	COLOR.	New.	Used
201	1887	PC1	1c	green, buff (surcharge 15½ mm.)	10	
202	1888	"	1c	green, buff (surcharge punctuated)	6	
203	1891	"	1c	green, buff (surcharge 14½ mm.)		

OFFICIAL POSTAL CARD.

251 1891 black, yellowish

Selangor.

Perforated.

Regular issues of Straits Settlements surcharged.

Watermarked Crown and C. C.

Surcharged SELANGOR 16 to 16½ x 2½ mm.



No.	DATE.	TYPE.	VALUE.	COLOR.	New.	Used
1	1881	A3	2c	brown	35	

Surcharged



2	1878	A3	2c	brown, black surcharge		
3	1882	A3	2c	brown, red surcharge		
						Watermarked Crown and C. A.
4	1882	A3	2c	brown, red surcharge	12.00	

Surcharged



5	1883	A3	2c	brown			
						Surcharged SELANGOR (16 to 17x2½ mm.)	
6	1883	A3	2c	brown	25		
7	"	"	2c	rose	12		
4							Surcharged SELANGOR 17½ to 18x3mm.
8	1883	A3	2c	rose			
						Surcharged SELANGOR	
9	1885	A3	2c	rose	15	15	
						Surcharged SELANGOR	
10	1885	A3	2c	rose			

Surcharged

SELANGOR

11	1885	A3	2c	rose		
						Surcharged SELANGOR (17x1¾ mm.)
12	1886	A3	2c	rose	15	15
						Same with period (17¼x1¾ mm.)
13	1886	A3	2c	rose		
						Same, narrower letters (15¾x1¾ mm.)
14	1886	A3	2c	rose		
						Surcharged in small italic capitals 15¼x1¾ mm.
15	1886	A3	2c	rose		

						Surcharged vertically SELANGOR (17x2mm.)
16	1889	A3	2c	rose	2.00	2.00
						Same, letters a trifle thicker (17½x2¼ mm.)
17	1889	A3	2c	rose		
						Same, letters larger (20½x2½ mm.)
18	1889	A3	2c	rose		
						Surcharged vertically SELANGOR
19	1890	A3	2c	rose		

PROVISIONAL ISSUE.



A1

20	1891	A1	2c	on 24c green	2.50	
----	------	----	----	--------------	------	--

NO. DATE. TYPE. VALUE. COLOR. NEW. USED NO. DATE. TYPE. VALUE. COLOR. NEW. USED

REGULAR ISSUE.

A₃

21	1892	A ₃	1c	green	3
21	"	"	2c	rose	5
23	"	"	5c	blue	10
24	"	"	8c	orange	

Sungei Ujong.*Watermarked Elephant's Head.**Perforated.*A₁

1	1876	A ₁	½a	blue, black surcharge	
---	------	----------------	----	--------------------------	--

*Regular issues of Straits Settlements surcharged in black.**Watermarked Crown and C. C.**Perforated.**Surcharged*

2	1879	A ₃	2c	brown	
---	------	----------------	----	-------	--

Surcharged **S.U.**

3	1882	A ₃	2c	brown	
---	------	----------------	----	-------	--

Surcharged **SUNGEI
UJONG**

4	1881	A ₃	2c	brown	
---	------	----------------	----	-------	--

Surcharged **SUNGEI
UJONG**

5	1881	A ₃	2c	brown	
---	------	----------------	----	-------	--

Surcharged **SUNGEI
UJONG**

6	1882	A ₃	2c	brown	
---	------	----------------	----	-------	--

Surcharged **SUNGEI
UJONG**

7	1883	A ₃	4c	rose	
---	------	----------------	----	------	--

*Watermarked Crown and C. A.**Surcharged* **S.U.**

8	1882	A ₃	2c	brown	
9	"	"	4c	rose	
10	"	"	2c	rose	

Surcharged **SU**

11	1883	A ₃	2c	brown	
12	"	"	8c	orange	

Surcharged **SUNGEI
UJONG.**

13	1884	A ₃	2c	brown	50
14	"	"	8c	orange	
15	"	A ₇	10c	slate	

SUNGEI*Surcharged***UJONG**

16	1884	A ₃	2c	rose	
17	"	"	4c	brown	

Surcharged **SUNGEI
UJONG**

18	1884	A ₃	2c	rose	
----	------	----------------	----	------	--

*Sungei**Ujong*

19	1885	A ₃	2c	rose	
----	------	----------------	----	------	--

**SUNGEI
UJONG**

20	1885	A ₃	2c	rose	
----	------	----------------	----	------	--

Similar, period after UJONG.

21	1889	A ₃	2c	rose	
----	------	----------------	----	------	--

**SUNGEI
UJONG***Surcharged*

22	1886	A ₃	2c	rose	
----	------	----------------	----	------	--

Surcharged **SUNGEI
UJONG**

23	1886	A ₃	2c	rose	12
----	------	----------------	----	------	----

Same, but letter J long.

24	1887	A ₃	2c	rose	12
----	------	----------------	----	------	----

**SUNGEI
UJONG**

25	1889	A ₃	2c	rose	25
----	------	----------------	----	------	----

26	1889	A ₃	2c	rose	15
----	------	----------------	----	------	----

PROVISIONAL ISSUE.

A₂

No. DATE. TYPE. VALUE. COLOR. NEW. USED

27 1891 A2 2c on 24c green
REGULAR ISSUE.



28 1892 A3 1c green 3
29 " " 2c rose 5
30 " " 5c blue 10

SUEZ CANAL CO., AF.
100 CENTIMES — 1 FRANC.



1 1868 A1 1c black 20
2 " " 5c green 10
3 " " 20c blue 5
4 " " 40c red 30

SURINAM, S. A.
100 CENTS — 1 FLORIN.



Perforated 14.
1 1873 A1 2½c rose 8 5
2 " " 3c green 18
3 " " 5c mauve 8 5
4 " " 10c stone 15 5
5 " " 25c blue 30 8
6 " " 50c orange 50 20
7 " " 2gld 50c green & orange 2.50 2.00

Also Perforated 11½x12, 12½x12, 12½x13.

Perforated 11½, 12½, 12x12½, 13x13½
8 1883 A1 1c lilac 4
9 1884 " 2c yellow 4
10 " " 12½c blue 30 10
11 1889 " 15c gray 30 12
12 " " 20c green 35 15
13 " " 30c brown 40
14 " " 40c lilac 50
15 " " 1gld gray and brown 1.00 1.00

No. DATE. TYPE. VALUE. COLOR. NEW. USED



Perforated 12½.

16 1891 A2 1c lilac 2 2
17 " " 3c green 3 3
18 " " 5c blue 5 5

PROVISIONAL ISSUE.



Perforated 10.
19 1892 A3 2½c black & orange 8 8
Perforated 14.
20 1892 A4 2½c on 50c orange, black surcharge 10.00 40

REGULAR ISSUE.



Perforated 12½.
21 1893 A2 2c brown 2
22 " " 2½c carmine 3
23 " A5 10c olive 10
24 " " 12½c violet 12
25 " " 15c gray 15
26 " " 20c green 18
27 " " 25c ultramarine 20
28 " " 30c brown 25

UNPAID LETTER STAMPS.



U1

U2

U3



No.	DATE.	TYPE.	VALUE.	COLOR.	NEW.	USED
134	1892	U7	10c	lilac & blk.	type I.	10
135	"	"	10c	"	"	15
136	"	"	10c	"	"	10

POSTAL CARDS.

Briefkaart.

PC₁

201	1876	PC ₁	15c	gray, buff	18
202	1877	"	12½c	yellow	30
203	"	"	"	carmine	5

PROVISIONAL ISSUE.

Briefkaart.

PC₂

204	1877	PC ₂	12½c	on 15c gray, buff, black surcharge	
205	"	"	7½c	on 12½c yellow, buff, blk surcharge	25
205	"	"	7½c	on 12½c yellow, buff, blue surcharge	1.25
207	"	"	7½c	on 15c gray, buff, blue surcharge	1.25
208	"	"	7½c	on 15c gray, buff, black surcharge	25

REGULAR ISSUE.

EENE POSTVEREENIGING.
(Union postale universelle.)met betaald antwoord uit SURINAME.
(avec réponse payée de la colonie de Surinam.)PC₃

209	1883	PC ₃	10c	violet, blue (reply)	15
210	1888	"	5c	violet, blue	

BRIEFKAART.

(Adressé.)

PC₄

211	1889	PC ₄	2½c	carmine, rose	6
212	"	"	5c	"	

(reply)

ART uit de kolonie SURINAME.

vue postale de la colonie de Surinam.

VEREENIGING (UNION POSTALE UNIVERSELLE)

(Association pour l'Union postale universelle.)

PC₅

Type I. 34 loops. T of *Betalen* over center of loop, top branch of E of *Te* shorter than lower branch.

Type II. 33 loops. T of *Betalen* over center of two loops.

Type III. 32 loops. T of *Betalen* slightly to the left of loop, top branch of first E of *Betalen* shorter than lower branch.

Type IV. 37 loops and letters of PORT larger than in the 3 other types.

Perforated 12½ and 12x12½.

101	1885	U ₁	2½c	lilac & blk.	type I.	15
102	"	"	2½c	"	"	40
103	"	"	2½c	"	"	8
104	"	U ₂	5c	"	"	20
105	"	"	5c	"	"	15
106	"	"	5c	"	"	15
107	"	U ₃	10c	"	"	30
108	"	"	10c	"	"	60
109	"	"	10c	"	"	20
110	"	"	10c	"	"	2.00
111	"	U ₄	20c	"	"	60
112	"	"	20c	"	"	40
113	"	"	20c	"	"	25
114	"	U ₅	25c	"	"	40
115	"	"	25c	"	"	11.
116	"	"	25c	"	"	30
117	"	"	25c	"	"	2.50
118	"	U ₆	40c	"	"	50
119	"	"	40c	"	"	3.00
120	"	"	40c	"	"	5c
121	"	"	30c	"	"	3.00
122	"	U ₄	30c	"	"	60
123	"	"	30c	"	"	1.00
124	"	"	30c	"	"	40
125	"	U ₃	50c	"	"	60
126	"	"	50c	"	"	1.00
127	"	"	50c	"	"	10

U₇

Perforated.

128	1892	U ₇	2½c	lilac & blk.	type I.	3
129	"	"	2½c	"	"	5
130	"	"	2½c	"	"	3
131	"	"	5c	"	"	5
132	"	"	5c	"	"	8
133	"	"	5c	"	"	5

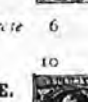

NO.	DATE	TYPE	VALUE	COLOR	NEW.	USED
213	1889	PC5	5c	violet, blue		8
214	"	"	10c	"	"	(reply) 12

PROVISIONAL ISSUE.

Same type as PC2.

215	1889	PC2	7½c	on 15c gray, buff, violet surcharge		30
-----	------	-----	-----	-------------------------------------	--	----

REGULAR ISSUE.

Types same as PC4 and PC5 but stamp with figure of value in centre.

216	1893	PC4	2½c	carmine, rose		4
217	"	PC5	5c	blue, blue		6
218	"	PC4	5c	carmine, rose		6
				(reply)		
219	"	PC5	10c	blue, blue		12
				(reply)		

SWAZIELAND, AF.



A1

Perforated.
Black surcharge.

1	1889	A1	½p	gray		8
2	"	"	1p	rose		10
3	"	"	2p	olive green		25
4	"	"	6p	blue		50
5	"	"	1sh	green		90
6	1890	"	2sh	6p yellow	2.50	
7	"	"	5sh	steel blue	4.50	
8	"	"	10sh	brown	6.00	

Red surcharge.

9	1893	A1	½p	gray		15
---	------	----	----	------	--	----

SWEDEN, E.

48 SKILLINGS HANCO = 1 RIX DALER.

100 ÖRE = 1 KRONA.



A1

Perforated 14.

1	1855	A1	3s	green	10.00	8.00
				Reprint	2.50	
2	"	"	4s	blue	2.50	5
				Reprint	25	
3	"	"	6s	gray	6.00	2.00
				Reprint	1.25	
4	"	"	8s	orange	6.00	85
				Reprint	1.50	
5	"	"	24s	bright red	10.00	8.00
				Reprint	2.50	



A2

A3

A4

6	1858	A2	50	green		10	3
7	"	"	90	lilac		50	25
8	"	"	120	blue		15	1
9	"	"	240	yellow		30	3
10	"	"	300	brown		40	3
11	"	"	500	lake		60	6
12	1865	A3	30	brown		6	2
13	1866	A4	170	mauve		50	15
14	"	"	170	gray lilac		25	75
15	"	"	200	vermilion		35	5



A5

Perforated 13 and 14.

16	1872	A5	30	brown		4	1
17	"	"	50	green		5	1
18	"	"	60	lilac		10	1
19	"	"	60	gray	2.50	5	
20	"	"	120	blue		10	1
21	"	"	200	vermilion		18	1
22	"	"	200	" (Tretio)	25.00		
23	"	"	240	orange		25	2
24	"	"	300	brown		25	1
25	"	"	500	rose		40	1
26	"	A6	1rd	blue and br'n	1.00	10	
27	1876	A5	40	gray		8	1
28	1878	A6	1kr	blue and brown		50	2

A6



A7

Perforated 13.

29	1885	A7	100	carmine		6	1
				Same, with Posthorn on back			
30	1886	A7	100	carmine		6	1
31	"	A5	200	vermilion		15	1
32	"	"	300	brown		25	1
33	1887	"	30	"		4	1
34	"	"	40	gray		4	1
35	"	"	50	green		3	1
36	"	"	500	rose		35	3
37	"	A6	1kr	blue and brown		50	2

No.	DATE.	TYPE.	VALUE.	COLOR.	NEW.	USED.	No.	DATE.	TYPE.	VALUE.	COLOR.	NEW.	USED.
38	1889	A5	60	lilac	4	1	154	1874	U1	60	yellow	2	2
39	1891	"	20	vermilion	4	3	155	"	"	120	red	2	2

PROVISIONAL ISSUE.



AS
Perforated 13.
Blue surcharge.

40	1889	A8	100	on 120	blue	6	4
41	"	"	100	on 240	orange	8	8

REGULAR ISSUE.



A9



A10

Perforated 13.
Watermarked a Crown.

42	1891	A9	50	deep green	3	1
43	"	"	100	carmine	6	1
44	"	"	200	sky blue	12	1
45	"	"	300	brown	15	1
46	"	"	500	gray	25	2
47	1892	A10	100	blue and brown	2	
48	"	"	200	yellow and blue	2	2
49	"	"	300	yellow and brown	3	
50	"	"	400	blue and red	3	1

STAMPS FOR THE CITY OF STOCKHOLM.



A1

Perforated 14.

101	1885	A1	black	75	50
102	1862	"	brown	1.00	75

UNPAID LETTER STAMPS.



U1

Perforated 13 and 14.

151	1874	U1	100	black	2	2
152	"	"	300	rose	2	2
153	"	"	500	brown	2	2

OFFICIAL STAMPS.



O1

Perforated 13 and 14.

176	1874	O1	300	brown	3	3
177	"	"	500	green	5	3
178	"	"	600	lilac	5	4
179	"	"	600	gray	30	18
180	"	"	1200	blue	10	2
181	"	"	2000	vermilion	12	2
182	"	"	2400	yellow	18	3
183	"	"	3000	brown	18	2
184	"	"	5000	rose	50	2
185	"	"	1kr	blue & brown	50	2
186	1877	"	400	gray	4	2
187	1804	"	1000	carmine	6	1

PROVISIONAL ISSUE.



O2

Perforated 13.
Blue surcharge.

188	1889	O2	1000	on 1200	blue	8	8
189	"	"	1000	on 2400	orange	12	12

REGULAR ISSUE.

Perforated 13.

190	1891	O1	2000	vermilion	2	2
191	"	"	2000	blue	10	2
192	1893	"	4000	black		
193	"	"	5000	pale gray	25	

ENVELOPES.



E1

White Wave Paper.

201	1872	E1	1200	blue	1.25	50
202	1875	"	1200	ultramarine	50	15
203	1885	"	1000	carmine	8	5

NO. DATE. TYPE. VALUE. COLOR. NEW. USED
PROVISIONAL ISSUE.



TIO ORE

204	1889	E2	10 ö	on 12 ö ultra-marine, blue surcharge	12	
REGULAR ISSUE. <i>White Laid Paper.</i>						
205	1890	E1	4 ö	gray	4	
<i>Bluish Laid Paper.</i>						
206	1890	E1	5 ö	dark green	5	
207	1892	"	10 ö	carmine	7	
<i>White Laid Paper.</i>						
208	1892	E1	2 ö	orange	3	

POSTAL CARDS.

BREFKORT.



(SEER SIDA ANVÄNDAS ENDAST FÖR ADRESSERINGEN.)

301	1872	PC1	12 ö	blue on lilac, white	75	50
302	1873	"	6 ö	lilac, white	30	6
303	"	"	10 ö	carmine and lilac, white	30	25
304	"	"	12 ö	lilac, white (reply)	30	6
305	"	"	20 ö	carmine, white (reply)	40	30

306 POSTALE UNIVERSELLE
SVEDE

BREFKORT
CARTE POSTALE



306	1879	PC3	10 ö	carmine, white	8	4
307	"	"	15 ö	green, white	12	12
308	1883	"	20 ö	carmine, white (reply)	15	
309	"	"	30 ö	green, white (reply)	20	

BREFKORT.



(SEER ANVÄNDAS ENDAST FÖR ADRESSERINGEN.)

310	1881	PC3	6 ö	mauve, white	8	
311	"	"	6 ö	lilac, white	8	
312	"	"	12 ö	lilac, white (reply)	50	
313	1884	"	5 ö	green, white	4	
314	"	"	10 ö	green, white (reply)	8	

NO. DATE. TYPE. VALUE. COLOR. NEW. USED
PROVISIONAL ISSUE.

BREFKORT.



(SEER ANVÄNDAS ENDAST FÖR ADRESSERINGEN.)

				PC4		
<i>Blue surcharge.</i>						
315	1885	PC4	5 ö	on 6 ö lilac, white	6	
316	"	"	10 ö	on 12 ö lilac, white (reply)	18	

REGULAR ISSUE.

Type similar to PC3, second line on first card reads "Med detalt svar."

317	1889	PC3	10 ö	green, white (reply)	8	
-----	------	-----	------	----------------------	---	--

SVEDE

BREFKORT.

(CARTE POSTALE)
POSTFÖRENINGEN.

(UNION POSTALE UNIVERSELLE)

12 ö för adress. (Sida reserve o. förbruk.)

				PC5		
318	1889	PC5	10 ö	carmine, white	7	
319	"	"	20 ö	carmine, white (reply)	15	
320	"	"	30 ö	green, white (reply)	20	

OFFICIAL POSTAL CARDS.

P. S.

POSTKORT.

Till

				OP1		
<i>Size 138x72mm.</i>						
351	1874	OP1		black, white	15	
352	"	"		black, bluish	15	
<i>Size 126x76mm.</i>						
353	1882	OP1		black, white	15	

OSTERBREFKORT.



(FRÄNDES ENDAST FÖR ADRESSERINGEN.)

				OP2		
354	1874	OP2	6 ö	light brown, white	50	
355	"	"	10 ö	red, white	40	
356	1882	"	6 ö	lilac	25	

WESTBREFKORT.



(SEER ANVÄNDAS ENDAST FÖR ADRESSERINGEN.)

				OP3		
357	1885	OP3	5 ö	green, white	5	

NO. DATE. TYPE. VALUE. COLOR. NEW. USED.

PROVISIONAL ISSUE.

JSTEBREPKORT.

VÄRDE BÄST FÖR ANBEHÖRNINGEN



OP4

Blue surcharge.

358 1885 OP4 5 ö on 6 ö light brown, white 1.00

359 " " 5 ö on 6 ö lilac, white 15

RAILWAY CARDS.

JERNVÄGS-BREPKORT.



RP1

401 1887 RP1 ultramarine, white
Similar, but inscriptions in circle reads "Halmstad nasjö Jernvägär."402 1887 RP1 ultramarine, white
LETTER CARDS.

den perforerade

JRTBREF.



LC1

Instruction in upper margin.

501 1889 LC1 5 ö green, gray 5

502 " " 10 ö carmine " 7

Instruction in upper and side margin.

503 1891 LC1 5 ö green, gray 4

504 " " 10 ö carmine " 7

SWITZERLAND, E.

100 RAPPEN OR CENTIMES — 1 FRANC.
CANTONAL ADMINISTRATION.

Basle.



A1

1 1845 A1 2½r black, crimson and blue 30.00 25.00
Geneva.

A2

NO. DATE. TYPE. VALUE. COLOR. NEW. USED.

2 1843 A2 10c green p 125.00 100.00
3 " " 5c green p (half) 20.00

A3

4 1845 A3 5c green p 12.50 6.00

5 1847 A4 5c yellow green p 7.50 5.00

6 " " 5c dark green p 10.00 8.00

ENVELOPE.

7 1846 A5 5c green 5.00

Zurich.



A6

Vertical lines.

8 1843 A6 4r black 60.00

9 " " 6r " 7.50

Horizontal lines.

10 1843 A6 4r black 65.00

11 " " 6r " 7.50

Five varieties of each value.

FEDERAL ADMINISTRATION.



A7

12 1849 A7 4c red and black 75.00

13 1850 " 5c " " 5.50



A8

14 1850 A8 2½r red and black 12.00



A9

15 1850 A9 2½r red & black 3.50

16 " A10 2½c " " 3.50



A10

With frame around cross.

No.	DATE.	TYPE.	VALU.	COLOR.	NEW.	USED
<i>Without frame around cross.</i>						
17	1850	A9	2½r	red & black	7.50	
18	"	A10	2½r	" "	50.00	

40 varieties of each.



A11

19	1850	A11	5c	red & black		12.00
----	------	-----	----	-------------	--	-------

NOTE.—Of the above, type A7 was usually assigned to *Vaud*, type A8 to *Winterthur*, and type A11 to *Neufchatel*. It is now known that they were in reality Federal issues, and they are stated to have been employed in the Cantons of Geneva and Zurich.



A12

With frame around cross.

20	1850	A12	5r	blue p	5.00	2.00
21	"	"	10r	yellow p		

Without frame around cross.

22	1850	A12	5r	blue p	2.50	1.00
23	"	"	10r	yellow p	1.50	15
24	"	"	10r	orange p	1.50	15

40 varieties of each.

With frame around cross.

25	1850	A12	5r	blue	2.00	1.00
----	------	-----	----	------	------	------

Without frame around cross.

26	1852	A12	5r	blue	2.00	12
27	"	"	15r	red (small figures)	1.50	
28	"	"	15r	red (large figures)	1.50	20
29	"	"	15c	red		1.50

40 varieties of the 5r and 10r each of the 15c and 15r.



A13

With silk threads of various colors.

30	1854	A13	5r	red brown	2.00	12
31	"	"	5r	brown	40	4
32	"	"	10r	blue	35	4

No.	DATE.	TYPE.	VALU.	COLOR.	NEW.	USED
33	1854	A13	15r	rose	25	4
34	"	"	20r	orange	60	6
35	"	"	40r	green	40	12
36	"	"	1fr	lavender	1.25	1.00
37	1862	"	2r	gray	75	60



A14

White wove paper.

Perforated 11½.

38	1862	A14	2c	gray	8	2
39	"	"	3c	black	15	10
40	"	"	5c	brown	3	2
41	"	"	10c	blue	12	2
42	"	"	20c	yellow	8	7
43	1863	"	30c	vermillion	50	10
44	"	"	40c	green	50	10
45	"	"	60c	bronze	1.00	30
46	"	"	1fr	gold	6	4
47	1867	"	10c	rose	3	1
48	"	"	30c	blue	25	4
49	"	"	50c	violet	8	3
50	1868	"	25c	green	8	1
51	1874	"	2c	brown	50	50
52	"	"	2c	bistre	3	1
53	1875	"	15c	lemon	4	3
54	1878	"	40c	gray	5	3

White wove paper with fragments of blue and red silk threads.

55	1881	A14	2c	bistre	2	1
56	"	"	5c	brown	3	2
57	"	"	10c	rose	3	1
58	"	"	15c	yellow	4	3
59	"	"	20c	orange	3	2
60	"	"	25c	green	3	1
61	"	"	40c	gray	5	3
62	"	"	50c	violet	5	2
63	"	"	1fr	gold	8	4



A15

64	1882	A15	2c	brown	2	1
65	"	"	3c	gray	2	2
66	"	"	5c	claret	3	1
67	"	"	10c	rose	5	1
68	"	"	12c	blue	6	2
69	"	"	15c	yellow	8	2

Without silk threads.

70	1882	A15	2c	brown	8	
71	"	"	5c	claret	8	10



A16

NO.	DATE.	TYPE.	VALUE.	COLOR.	NEW.	USED.
72	1882	A15	10c	rose	15	10
73	"	"	12c	blue	15	10
74	"	"	15c	yellow	18	12
<i>Perforated 11½, 12, 11x11½, 11½x12.</i>						
75	1882	A16	20c	orange	8	1
76	"	"	25c	green	10	1
77	"	"	40c	gray	16	2
78	"	"	50c	blue	20	2
79	"	"	1fr	lake	35	2

Perforated 9½.

80	1888	A16	20c	orange	12	6
81	"	"	25c	green	12	6
82	"	"	40c	gray	25	18
83	"	"	50c	blue	25	12
84	"	"	1fr	lake	50	12

Paper with silk threads.

Perforated 11½.

85	1889	A15	15c	violet	6	2
<i>Without silk threads.</i>						
<i>Perforated 11½, 11x11½, 12.</i>						
86	1890	A16	3fr	yellow brown	1.10	10
87	1892	"	30c	red brown	12	3

UNPAID LETTER STAMPS.



U1



U2

Perforated 11½.

101	1878	U1	1c	blue	3	3
102	"	U2	2c	"	4	4
103	"	"	5c	"	6	4
104	"	"	10c	"	15	4
105	"	"	20c	"	18	4
106	"	"	50c	"	30	8
107	"	"	100c	"	50	12
108	"	"	500c	"	2.00	12
109	"	"	3c	"	4	3

Paper with fragments of silk threads.

110	1883	U2	10c	blue	25	25
111	"	"	20c	"	25	25
112	"	"	50c	"	50	25
113	"	"	500c	"	1.25	35
114	"	"	100c	"	3.50	40
115	"	"	5c	green & carmine	20	15
116	"	"	10c	"	25	10
117	"	"	20c	"	40	15
118	"	"	50c	"	1.25	75
119	"	"	100c	"	5.00	1.75
120	"	"	500c	"	6.00	1.25
121	1884	"	5c	yellow gr & car	4	3
122	"	"	10c	"	6	3
123	"	"	20c	"	10	3
124	"	"	50c	"	20	3
125	"	"	100c	"	40	4
126	"	"	500c	"	1.75	5
127	1890	"	3c	"	4	3

NO.	DATE.	TYPE.	VALUE.	COLOR.	NEW.	USED.
ENVELOPES.						
						
Et						
151	1867	E1	5c	brown	5	5
152	"	"	10c	rose	6	2
153	1868	"	25c	green	10	4
154	"	"	30c	blue	50	30

WRAPPERS.



W1



W2

176	1871	W1	2c	rose	40	
177	"	"	5c	"	50	
178	1873	W2	2c	"	30	
179	"	"	5c	"	50	
180	1874	"	2c	brown	3	2
181	"	"	5c	"	5	
182	1875	"	2c	brown, quadrille p	3	2
183	"	"	5c	"	5	
184	1883	"	2c	black	3	1
185	"	"	5c	carmine	8	2

POSTAL CARDS.

Carte-correspondance.



Bonne! Ho l'indirizzo d'indirizzarsi sul ter. Ufficio.
Le parole de la carte est reservee pour les communications
MATERIALE.

Il serve della cartolina e riservato alle comunicazioni
MATERIALE.

Adresse. — Indirizzo.

PC1

251	1870	PC1	5c	vermillion, white	35	6
252	"	"	5c	rose, white	25	3

Carte-correspondance.



Bonne! Ho l'indirizzo d'indirizzarsi sul ter. Ufficio.
Le parole de la carte est reservee pour les communications
MATERIALE.

Il serve della cartolina e riservato alle comunicazioni
MATERIALE.

Adresse. — Indirizzo.

PC2

253	1873	PC2	5c	rose, white	18	6
254	1874	"	5c	brown, white	18	5
255	"	"	5c	red brown, white	18	3

No.	DATE.	TYPE.	VALUE.	COLOR.	NEW.	USED	No.	DATE.	TYPE.	VALUE.	COLOR.	NEW.	USED
<p>Size 140x90 mm. With "in-d-a" before third double line. Without: "in-d-a" before third dotted line.</p>													
256	1874	PC2	5c	brown, white	18	5	268	1883	PC7	20c	carmine, buff		
257	"	"	10c	vermilion	"	25					(reply) reply on 3d face		12
258	"	"	10c	brown	"						Same, with additional instructions in French, German and Italian at the sides.		
							269	1888	PC4	5c	black, buff	4	2
							270	"	PC5	10c	black, buff	(reply) 6	
							271	"	PC6	10c	carmine, buff	6	2
							272	"	PC7	20c	carmine, buff	(reply) 12	



Carte-correspondance

Adresse. — Indirizzo.

PC3

261	1875	PC3	5c	brown, white	10	2
262	"	"	10c	vermilion	"	10



Postkarte.

Carte postale. — Cartolina postale.

PC4

263	1879	PC4	5c	black, buff	4	2
-----	------	-----	----	-------------	---	---

Avec réponse payée. — Mit bezahlter Antwort.



Postkarte.

Carte postale. — Cartolina postale.

PC5

264	1879	PC5	10c	black, buff	(reply) reply on 4th face	12
265	1883	"	10c	black, buff	(reply) reply on 3d face	8

— Carte postale

Union postale universelle. — Weltpostverein. — U



SUISSE. SCHWEIZ. SVIZ

PC6

266	1879	PC6	10c	carmine, buff	6	2
-----	------	-----	-----	---------------	---	---

Mit bezahlter Antwort.

Avec réponse payée. — **Carte postale.**

Union postale universelle. — Weltpostverein. — U



SUISSE. SCHWEIZ. SVIZ

PC7

267	1879	PC7	20c	carmine, buff	(reply) reply on 4th face	18
-----	------	-----	-----	---------------	---------------------------	----

273	1890	PC4	5c	black, buff		4
274	"	PC5	10c	black, buff	(reply)	6
275	"	PC6	10c	carmine, buff		6
276	"	PC7	20c	carmine, buff	(reply)	12
<p>Same, with date and number in lower left corner.</p>						
277	1892	PC4	5c	black, buff		4
278	"	PC5	10c	black, buff	(reply)	6
279	"	PC6	10c	carmine, buff		6
280	"	PC7	20c	carmine, buff	(reply)	12

Same, stamp re-engraved, cross in shield smaller.



JUBILEE ISSUE.

PC8

281	1893	PC8	5c	rose and steel blue, buff		
282	"	"	5c	rose and emerald green, white		

OFFICIAL POSTAL CARDS.

Carte-Correspondance

Officiel.



Les cartes de la désignation de l'adresse ou de la personne expéditeur doit être indiquée sur le verso gauche. Les correspondances ne jouissant pas de la franchise de port seront gravées des taxes légales.

Adresse: Indiriz.

OP1
351 1871 OP1 black, buff

No. 4337.

Carte-correspondance Officiel

Conditio. prima ad destinatum ad personam ad destinatum.



OP2

352	1871	OP2	black, white			
-----	------	-----	--------------	--	--	--

NO.	DATE.	TYPE.	VALUE.	COLOR.	NEW.	USED
-----	-------	-------	--------	--------	------	------

N^o. 4337.

Carte-correspondance officielle.

Korrespondenzen, welche auf Staatspflicht nicht werden nicht befreit.

353 1877 OP₃ black, white

N^o 4352.

Carte-correspondance officielle.

Korrespondenzen, welche auf Postabwesenheit nicht werden nicht befreit.

354 1879 OP₄ black, white

Ämtliche Korrespondenzkarte
Carte-correspondance officielle.

- 355 1879 OP₅ black, white
Inscription "Postkarte Officielle."
- 356 1880 black, white
Inscription "Postkarte Ämtlich."
- 357 1885 black, white (Baselstadt)
- 358 " " " (Solothurn)

MILITARY POSTAL CARD.

**Feldpostkarte. — Carte post
Cartolina postale milit;**

401 1889 MP₁ black, buff

TAHITI, O.

100 CENTIMES — 1 FRANC.



A1



A2



A3



A4

1 1882 A1 25c on 35c black on yellow 10.00 10.00

- | NO. | DATE. | TYPE. | VALUE. | COLOR. | NEW. | USED |
|-----|-------|-------|--------|---------------------|-------|-------|
| 2 | 1884 | A2 | 5c | on 20c red on green | 5.00 | 5.00 |
| 3 | " | A3 | 10c | on 20c red on green | 10.00 | 10.00 |
| 4 | 1884 | A4 | 25c | on 1fr bronze green | 12.00 | 12.00 |

Perforated 14x13½.



A5

Perforated 14x13½.

Black surcharge.

- | | | | | | | |
|----|------|----|-----|-----------------------|--|--|
| 5 | 1893 | A5 | 1c | black on blue | | |
| 6 | " | " | 4c | claret on lavender | | |
| 7 | " | " | 5c | green on greenish | | |
| 8 | " | " | 10c | black on lavender | | |
| 9 | " | " | 15c | blue | | |
| 10 | " | " | 20c | red on green | | |
| 11 | " | " | 25c | yellow | | |
| 12 | " | " | 25c | black on rose | | |
| 13 | " | " | 35c | black on yellow | | |
| 14 | " | " | 75c | carmine on rose | | |
| 15 | " | " | 1fr | bronze green on straw | | |

Surcharged "1893" in black.

TAHITI

- | | | | | | | |
|----|------|--|-----|-----------------------|--|--|
| 16 | 1893 | | 5c | green on greenish | | |
| 17 | " | | 10c | black on lavender | | |
| 18 | " | | 15c | blue | | |
| 19 | " | | 20c | red on green | | |
| 20 | " | | 25c | black on rose | | |
| 21 | " | | 75c | carmine on rose | | |
| 22 | " | | 1fr | bronze green on straw | | |

UNPAID LETTER STAMPS.



U1

Surcharged TAHITI diagonally in black.
Unperforated.

- | | | | | | | |
|----|------|----|-----|-------|--|--|
| 51 | 1893 | U1 | 1c | black | | |
| 52 | " | " | 2c | " | | |
| 53 | " | " | 3c | " | | |
| 54 | " | " | 4c | " | | |
| 55 | " | " | 5c | " | | |
| 56 | " | " | 10c | " | | |
| 57 | " | " | 15c | " | | |
| 58 | " | " | 20c | " | | |
| 59 | " | " | 30c | " | | |

No.	DATE.	TYPE.	VALUE.	COLOR.	NEW.	USED	No.	DATE.	TYPE.	VALUE.	COLOR.	NEW.	USED
60	1893	U1	40c	black									
61	"	"	60c	"									
62	"	"	1fr	brown									
63	"	"	2fr	"									
<i>Surcharged 1893 in black.</i>													
64	1893	U1	1c	black									
65	"	"	2c	"									
66	"	"	3c	"									
67	"	"	4c	"									
68	"	"	5c	"									
69	"	"	10c	"									
70	"	"	15c	"									
71	"	"	20c	"									
72	"	"	30c	"									
73	"	"	40c	"									
74	"	"	60c	"									
75	"	"	1fr	brown									
76	"	"	2fr	"									

POSTAL CARD.

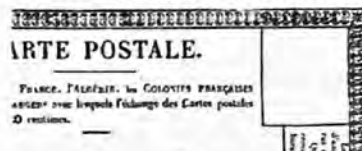

PC1

Surcharged TAHITI in space for stamp.

101 1884 PC1 10c black, white

TASMANIA, O.

12 PENCE — 1 SHILLING.



A1

1 1883 A1 1p blue 13.50

2 " A2 4p orange 15.00 4.00

Cut to shape. 60

3 " " 4p yellow 12.00 3.50

Cut to shape. 60

24 varieties of each.

Laid paper.

4 1853 A2 4p orange



A2



A4

18 1858 A4 6p violet 2.50 18

19 " " 6p gray 4.00 25

20 " " 1sh vermilion 2.50 50

Rouletted.

21 1864 A3 1p carmine

22 " " 4p blue

23 " A4 6p gray

24 " " 1sh vermilion

Perforated 10.

25 1864 A3 1p carmine 1.25

26 " " 1p red 90

26a " " 2p green 6.00 2.50

27 " " 4p blue 60

28 " A4 6p lilac 90

29 " " 6p red violet 1.25

30 " " 6p gray

31 " " 1sh vermilion

Perforated 11 1/2, 12, 13 and compound.

32 1864 A3 1p carmine 90 8

33 " " 1p carmine (water-

marked 2)

34 " " 2p yellow green 4.00 1.50

35 " " 2p dark green 5.00 2.50

36 " " 4p blue 1.00 25

37 " A4 6p lilac 1.50 15

38 " " 6p red violet 50 15

39 " " 6p gray 2.00 15

40 " " 1sh vermilion 75 18

Pin perforated.

41 1867 A3 1p carmine

42 " " 2p dark green

43 " " 4p blue

44 " A4 6p gray

Perforated by oblique parallel cuts.

45 1867 A3 1p carmine

46 " " 2p yellow green

NO.	DATE.	TYPE.	VALUE.	COLOR.	NEW.	USED
203	1882	R2	5sh	brown		
204	"	"	10sh	salmon		
<i>Perforated 11½.</i>						
205	1882	R1	3p	yellow green		
206	"	R2	2sh	6p carmine		
207	"	"	5sh	brown		
208	"	"	5sh	olive		
209	"	"	10sh	salmon		



R3

Watermarked T.A.S. (type 2).

Perforated 14.

210	1882	R3	1p	slate		5
211	"	"	3p	brown		12
212	"	"	6p	lilac		5
213	"	"	1sh	red		12

ENVELOPES.



E1



E2

251	1883	E1	2p	green		12
252	1891	E2	1p	red, white laid p		8
253	"	"	1p	red, blue p		8
254	"	"	1p	red, buff p		8



E3

255	1891	E3	½p	red		5
256	1892	"	½px	½p red and red		25
257	"	E2xE3	½px	1p red and red		25
258	"	E1xE3	½px	2p red & green		40
259	"	E2	1px	1p red and red		25

Nos. 252 to 259 exist on various colors of paper.

NO.	DATE.	TYPE.	VALUE.	COLOR.	NEW.	USED
-----	-------	-------	--------	--------	------	------

REGISTRATION ENVELOPES.



RE1



RE2

301	1883	RE1	4p	blue		25
302	1892	RE2		blue		25

WRAPPERS.

Stamps same type as envelopes of same date.

351	1891	E3	½p	red		5
352	"	E2	1p	red		8

Nos. 351 and 352 exist on various colors of paper.



W.

353	1892	W1	2p	red		
354	"	"	3p	red		
355	"	"	6p	red		

POSTAL CARDS.

WALCH'S
NIAN POST CARD.

One of the illustrations on a PENNY POSTAL CARD of the Colony are entitled to exchange the illustrations by the use of this Card.

ONLY TO BE WRITTEN ON THIS SIDE

	PC1		
401	1885	PC1	rose, buff 20
402	"	"	" white 8
403	"	"	" bluish wh to 10

INLAND
POSTAGE,
2s.
TOWN
POSTAGE,
1s.ST  CARD.

TASMANIA.

ONLY TO BE WRITTEN ON THIS SIDE

	PC2		
404	1882	PC2	1p rose, buff 60

ST  CARD

TASMANIA

ONLY TO BE WRITTEN ON THIS SIDE.

PC3

NO. DATE. TYPE. VALUE. COLOR. NEW. USED

*London print, clear impression.**Size 120½x74mm.*

405 1883 PC3 1p carmine, white 8

Local print, rough impression.

406 1884 PC3 1p mauve, white

407 " " 1p rose "

408 " " 1p dull lake "

409 1888 " 1p vermilion "

*London print.**Size 122x175mm.*

410 1889 PC3 1p carmine, white

Same, with additional half penny stamp (type E3) embossed below the 1 penny stamp.

411 1892 PC3 1½p carmine & vermilion, white

STALE UNIVERSELLE

ASMANIA



CARD

TO BE WRITTEN ON THIS SIDE

PC4

412 1892 PC4 1½p brown, buff 10

413 " " 3p " " "

(reply) 18

TERRA DEL FUEGO. S. A.,

100 CENTAVOS = 1 PESO.



A1

Perforated.

1 1891 A1 10c carmine 2.50

TIMOR, A.

1000 REIS = 1 MILREIS.

Perforated 12½ and 13.

A1

1 1883 A1 5r black 5

2 " " 10r green 35

3 " " 20r red 10

4 " " 25r violet 8

5 " " 40r yellow 15

5a " " 50r green 1.50

6 " " 50r blue 10

7 " " 80r slate 20

8 " " 100r violet 20

9 " " 200r orange 40

NO. DATE. TYPE. VALUE. COLOR. NEW. USED

10 1883 A1 300r brown 40

10A " " 10r green (surcharged on Mozambique stamp) 60



11 1887 A2 5r black 3

12 " " 10r green 4

13 " " 20r red 6

14 " " 25r violet 8

15 " " 40r chocolate 12

16 " " 50r blue 15

17 " " 80r gray 25

18 " " 100r red brown 30

19 " " 200r lilac 50

20 " " 300r orange 75

NEWSPAPER STAMPS.*Perforated 12½ and 13.*

PROVISIONAL ISSUE.

Regular issues adhesives surcharged "Jornas 2½r."

101 1892 A2 2½r on 20r red 20 20

102 " " 2½r on 40r chocolate 20 20

103 " " 2½r on 80r gray 20 20

REGULAR ISSUE.



N1

104 1893 N1 2½r brown 2

POSTAL CARDS.

STALE UNIVERSELLE

MACAU E TIMOR

COM RESPOSTA PAGA.

avec réponse payée.)

PC1

Stamp surcharged "TIMOR."

201 1892 PC1 20r green and blue, white

202 " " 60r on 300r lilac and red, white

NO.	DATE.	TYPE.	VALUE.	COLOR.	NEW.	USED	NO.	DATE.	TYPE.	VALUE.	COLOR.	NEW.	USED
TOBAGO, W. I.							PROVISIONAL ISSUES.						
12 PENCE — 1 SHILLING.													



A1

Perforated 14.

Watermarked Crown and C. C.

1	1879	A1	1p	carmine	75	60
2	"	"	3p	blue	1.50	1.25
3	"	"	6p	orange	1.50	1.40
4	"	"	1sh	green	1.50	1.40

PROVISIONAL ISSUE.

Perforated.

5	1880	A1	1p	on half of 6p orange		
---	------	----	----	----------------------	--	--

REGULAR ISSUE.



A2

Perforated.

Watermarked Crown and C. C.

6	1880	A2	½p	brown violet	60	90
7	"	"	1p	brown	75	90
8	"	"	4p	green	1.50	75
9	"	"	6p	brown	4.00	4.00
10	"	"	1sh	ochre	50	50

PROVISIONAL ISSUE.



A3

11	1883	A3	2½p	on 6p brown	40	60
----	------	----	-----	-------------	----	----

REGULAR ISSUE.

Perforated.

Watermarked Crown and C. A.

12	1883	A2	½p	violet	25	25
13	"	"	1p	brown	25	35
14	"	"	2½p	blue	10	10
15	"	"	4p	green	90	1.25
16	"	"	6p	brown		
17	1884	"	½p	green	3	3
18	"	"	1p	rose	5	5
19	"	"	4p	gray	25	25
20	"	"	6p	orange	25	



A4

21	1886	A4	½p	on 6p brown	30	50
22	"	"	½p	on 2½p blue	25	40
23	"	"	½p	on 6p orange	4.00	
24	1887	"	1p	on 2½p blue	50	1.25
25	1861	"	2½p	on 4p gray	60	1.00
26	1892	"	½p	on 4p gray	1.50	

The 5 shilling and 1 pound stamps given in other catalogues were never available for postage.

REGISTRATION ENVELOPE.



RE1

101	1892	RE1	2p	blue		15
-----	------	-----	----	------	--	----

POSTAL CARDS.

1 POSTALE UNIVERSELLE

BAGO (TABAGO)

T CARD

ONLY TO BE WRITTEN ON THIS SIDE

151	1882	PC1	1½p	brown, buff		25
152	1883	"	3p	"		

(reply)

PROVISIONAL ISSUE.

POSTALE UNIVERSELLE

BAGO (TABAGO)

T CARD

ONLY TO BE WRITTEN ON THIS SIDE.

153	1892	PC2	½p	on 1½p brown, buff		2.00
154	"	"	1p	on 1½p brown, buff		2.00

REGULAR ISSUE.

POST CARD
TOBAGO

ADDRESS ONLY TO BE WRITTEN ON THIS SIDE

PC3

No.	DATE.	TYPE.	VALUE.	COLOR.	NEW.	USED	No.	DATE.	TYPE.	VALUE.	COLOR.	NEW.	USED	
155	1892	PC3	½p	green, buff	4		PROVISIONAL ISSUE.							
156	"	"	1p	carmine, buff	6									
157	"	"	1p	green, buff (reply)	6									
158	"	"	2p	carmine, buff (reply)	12									

TONGA, O.

12 PENCE—1 SHILLING.



A1

*Perforated 12½.**Watermarked N. Z. and star.*

1	1886	A1	1p	rose	6	4
2	"	"	2p	purple	12	6
3	"	"	6p	blue	25	12
4	"	"	1sh	green	50	25
5	1892	"	6p	orange yellow	50	50

PROVISIONAL ISSUE.



A2



A3

Black surcharge.

6	1892	A2	4p	on 1p rose	35
7	"	"	3p	on 2p purple	60
8	"	A3	1p	rose	25
9	"	"	2p	purple	30

REGULAR ISSUE.



A4



A5

*Perforated 12½.**Watermarked N. Z. and Star.*

10	1892	A4	1p	red	5
11	"	A5	2p	olive brown	12
12	"	A4	4p	red brown	20
13	"	A5	8p	mauve	50
14	"	"	1sh	brown	60



A6



A7



A8



A9

Red surcharge.

15	1893	A6	½p	on 1p blue	15
16	"	A7	2½p	on 2p green	35
17	"	A8	5p	on 4p yellow	60
18	"	A9	7½p	on 8p rose	85

OFFICIAL STAMPS.



O1



O2

*Perforated 12½.**Watermarked N. Z. and Star.**Red surcharge.*

51	1892	O1	1p	blue	10
52	"	O2	2p	"	20
53	"	O1	4p	"	50
54	"	O2	8p	"	1.00
55	"	"	1sh	"	1.00

PROVISIONAL ISSUE.



O3



O4

Black surcharge.

56	1892	O3	½p	on 1p blue & red	15
57	"	O4	2½p	on 2p	35
58	"	O3	5p	on 4p	60
59	"	O4	7½p	on 8p	85

N. DATE. TYPE. VALUE. COLOR. NEW. USED | NO. DATE. TYPE. VALUE. COLOR. NEW. USED

ENVELOPE LETTER.



E1

101 1892 E1 1p red, cream p

REGISTRATION ENVELOPES.



RE1

151 1892 RE1 6p red, bluish p 50

152 " " 6p red, white p 50



RE2

153 1892 RE2 6p red, white p 50



RE3

154 1893 RE3 4p red, white p 35

155 " " 4p red, manila p 35

OFFICIAL ENVELOPE.

201 1892 black, white p

TRINIDAD, W. I.

12 PENCE = 1 SHILLING.



A1

Bluish paper.

1	1851	A1	(1p) red	7.50	1.25
2	"	"	(1p) brown violet	8.00	4.50
3	"	"	(1p) deep blue	7.50	4.25
4	"	"	(1p) brown		4.50

White paper.

5	1854	A1	(1p) red		1.00
6	"	"	(1p) dull violet	8.00	4.50
8	"	"	(1p) brown		17.50



A2

Lithographed.

9	1852	A2	(1p) blue		16.00
10	"	"	(1p) gray blue		17.50

Same, badly lithographed.

11	1858	A2	(1p) red	2.00	
12	"	"	(1p) blue		14.00
13	"	"	(1p) gray		12.50

Engraved.

A3

14	1859	A1	(1p) rose		1.25
15	"	A3	4p dull violet		9.00
16	"	"	4p gray lilac	7.00	3.00
17	"	"	6p green		12.50
18	"	"	1sh blue black	7.50	7.50

Pin Perforated 12½.

19	1859	A1	(1p) carmine		1.40
20	"	A3	4p lilac brown		5.00
21	"	"	4p purple		7.50

Perforated 14 to 15½ and compound.

22	1859	A1	(1p) red		1.00
23	"	"	(1p) lake		1.00
24	"	A3	4p gray		1.60

NO. DATE. TYPE. VALUE. COLOR. NEW. USED
WRAPPERS.



W1

225 1884 W1 ½p green
226 " W2 1p carmine



W2

4 4
8 5

PROVISIONAL ISSUE.



W3

227 1885 W3 ½p on 1p carmine 10.00

POSTAL CARDS.



POST CARD.

TO BE WRITTEN ON THIS SIDE.

251 1879 PC1 vermilion, white
Without "Postal Union," etc., and "Inland
Post Card" instead of Foreign Post Card.
252 1879 PC1 black, white

UNION POSTALE UNIVERSELLE
TRINIDAD (TRINITÉ)

POST CARD

ONLY TO BE WRITTEN ON THIS SIDE
PC2

253 1879 PC2 1½p brown, buff 40 40



POSTAGE STAMP



ONE PENNY.

UNION POSTALE UNIVERSELLE
TRINIDAD (TRINITÉ)



CARD

WHEN 200 MILES SERVED BY BRITISH PACKETS.

ONLY TO BE WRITTEN ON THIS SIDE.

PC3

254 1882 PC3 black, white

NO. DATE. TYPE. VALUE. COLOR. NEW. USED

INLAND

POST CARD

TRINIDAD

ONLY TO BE WRITTEN ON THIS SIDE.
PC4

255 1884 PC4 ½p brown, white
UNION POSTALE UNIVERSELLE
TRINIDAD (TRINITÉ)



CARD

ONLY TO BE WRITTEN ON THIS SIDE.

WHEN 200 MILES SERVED BY BRITISH PACKETS.

PC5

256 1884 PC5 1p carmine, buff 6
257 " " 2p " " 12
(reply) 12
258 " " 1½p brown, buff 10
259 " " 3p " " (reply) 18
260 " " 2p blue, buff 12
261 " " 4p " " (reply) 25

Lady McLeod S. N. Co.



1 1847 A1 (2p) blue 75.00

TUNIS, AF.

100 CENTIMES — 1 FRANC.



A1

Perforated 14x13½.

1 1888 A1 1c black on blue 3
2 " " 2c brown on buff 3
3 " " 5c green on grayish 5
4 " " 15c blue on grayish 10
5 " " 25c black on rose 18
6 " " 40c red on straw 25 20
7 " " 75c carmine on rose 50
8 " " 5fr lilac on lavender 3.00



A2



A3

NO.	DATE.	TYPE.	VALUE.	COLOR.	NEW.	USED.	NO.	DATE.	TYPE.	VALUE.	COLOR.	NEW.	USED.						
9	1888	A2	1c	black on blue	2	2	<i>Same, thick paper.</i>												
10	"	"	2c	brown on buff	2	2	5	1863	A1	20pa	yellow p	75	50						
11	"	"	5c	green on greenish	3	3	6	"	"	1pi	slate p	1.00	40						
12	"	"	15c	blue on grayish	10	5	<i>Design inverted.</i>												
13	"	"	25c	black on rose	10	5	7	1863	A1	20pa	yellow p								
14	"	"	40c	red on straw	18	10													
15	"	"	75c	carmine on rose	30	20													
16	"	A3	1fr	olive on green	40	25													
17	"	"	5fr	lilac on lavender	2.00	2.00													
18	1893	A2	10c	black on lavender	6	4													
<i>Quadrille paper</i>																			
19	1893	A2	15c	blue on grayish	8	2	<p>A2 Perforated 12½.</p>  <p>Surcharged</p>  												
<i>ENVELOPES.</i>																			
<i>Stamp same type as adhesives.</i>																			
50	1888	A1	5c	green, white p	8														
51	"	"	15c	blue, blue p	50														
52	"	A2	5c	green, white p	4														
53	"	"	15c	blue, blue p	10														
54	1893	"	10c	black, blue p	6														

ARTE POSTALE

Il est exclusivement réservé à l'adresse.

NO.	DATE.	TYPE.	VALUE.	COLOR.	NEW.	USED.
<i>PC1</i>						
101	1888	PC1	10c	black, white	10	
102	"	"	20c	green (reply)	75	
<i>Background of stamp dotted.</i>						
103	1888	PC1	10c	black, white	6	
104	"	"	20c	green (reply)	12	
105	1893	"	5c	black, cream	4	

LETTER CARDS.

CARTE-LETTRE

NO.	DATE.	TYPE.	VALUE.	COLOR.	NEW.	USED.
<i>LC1</i>						
151	1888	LC1	15c	blue, gray	12	
152	"	"	25c	black, rose	75	
<i>Background of stamp dotted.</i>						
153	1888	LC1	15c	blue, gray	10	
154	"	"	25c	black, rose	15	
155	1893	"	10c	gray	6	

TURKEY, E.

40 PARAS — 1 PIASTRE.



A1

Thin paper.

1	1863	A1	20pa	yellow p	60	50
2	"	"	1pi	violet p	1.00	40
3	"	"	2pi	blue p	1.00	50
4	"	"	5pi	rose p	1.50	6

8	1865	A2	10pa	green	25	75
9	"	"	20pa	yellow	15	5
10	"	"	1pi	pearl	25	8
11	"	"	2pi	dark blue	35	10
12	"	"	5pi	carmine	35	15
13	"	"	25pi	orange red	1.25	2.50
<i>Same, star without rays.</i>						
14	1866	A2	20pa	yellow	25	12
15	"	"	1pi	lilac	25	8
<i>Surcharged</i>						
16	1867	A2	10pa	bronze green	4	
17	"	"	20pa	yellow	5	
18	"	"	1pi	pearl	6	
19	"	"	2pi	blue	5	75
20	"	"	5pi	rose	6	75
21	"	"	25pi	vermilion	20.00	
<i>Surcharged</i>						
<i>Perforated 12, 12½, 13 and 13½.</i>						
22	1869	A2	10pa	brown	12	4
23	"	"	10pa	lilac	15	4
24	"	"	20pa	green	12	3
25	"	"	20pa	dark green	20	5
26	"	"	1pi	yellow	18	3
27	"	"	2pi	red	40	5
28	"	"	5pi	blue	75	15
29	"	"	5pi	gray	1.50	25
30	"	"	25pi	dull rose	4.00	5.00

No.	DATE.	TYPE.	VALUE.	COLOR.	NEW.	USED
<i>Same, star without rays.</i>						
31	1870	A2	2pi	red	50	8
32	"	"	5pi	blue	75	15
<i>Star with rays.</i>						
<i>Pin perforated 7, 8, 9, 10 and 11.</i>						
33	1871	A2	10pa	brown	18	5
34	"	"	10pa	lilac	20	5
35	"	"	20pa	green	25	5
36	"	"	20pa	dark green	12	3
37	"	"	1pi	yellow	25	4
38	"	"	2pi	red	75	15
39	"	"	5pi	blue	65	8
40	"	"	5pi	gray	1.50	25
41	"	"	25pi	dull rose	4.00	5.00

No.	DATE.	TYPE.	VALUE.	COLOR.	NEW.	USED
<i>Same, with embossing.</i>						
42	1871	A2	10pa	brown		
43	"	"	20pa	green		
44	"	"	1pi	yellow		
45	"	"	2pi	red		
46	"	"	5pi	blue		
<i>Star without rays.</i>						
<i>Without embossing.</i>						
47	1872	A2	10pa	brown		
48	"	"	20pa	dark green		75
49	"	"	2pi	red	20	4
50	"	"	5pi	blue	65	8
51	"	"	5pi	gray		

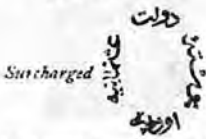

No.	DATE.	TYPE.	VALUE.	COLOR.	NEW.	USED
<i>Perforated 12, 13 and 13½.</i>						
52	1875	A2	10pa	violet	15	4
53	"	"	20pa	green	15	4
54	"	"	1pi	yellow	18	3



No.	DATE.	TYPE.	VALUE.	COLOR.	NEW.	USED
<i>Perforated 13 and 13½.</i>						
55	1876	A2	10pa	violet	4	1
56	"	"	20pa	green	6	2
57	"	"	1pi	yellow	12	2
58	1882	"	20pa	gray	15	6
59	"	"	2pi	blue	25	4



A3

No.	DATE.	TYPE.	VALUE.	COLOR.	NEW.	USED
<i>Same surcharged in addition with value in French in center.</i>						
<i>Perforated 13 and 13½.</i>						
60	1876	A3	¼pi	mauve	6	4
61	"	"	½pi	green	8	5
62	"	"	1¼pi	pink	15	12
63	"	"	2pi	red brown	25	10
64	"	"	5pi	blue	1.25	85



No.	DATE.	TYPE.	VALUE.	COLOR.	NEW.	USED
<i>A4</i>						
65	1876	A4	10pa	black and rose lilac	6	4
66	"	"	20pa	plum and green	8	5
67	"	"	50pa	blue and yellow	18	12
68	"	"	2pi	black and orange	35	8
69	"	"	5pi	red and blue	1.25	25
70	"	"	25pi	claret&pink	3.00	1.25
70a	"	"	25pia	red and blue (error)		
71	1880	"	20pa	black & rose	8	3
72	"	"	1pi	black and blue (piastres)	35	10
73	1881	"	5pa	black and yellow	5	4
74	"	"	1pi	black and blue (piastre)	10	2
75	1884	"	10pa	black & green	10	3
<i>Perforated 11½.</i>						
76	1884	A4	10pa	green	5	3
77	"	"	20pa	rose	6	3
78	"	"	1pi	blue	15	3
79	"	"	2pi	yellow	25	3
80	"	"	5pi	light brown	50	5
81	1886	"	5pa	lilac	50	
82	"	"	25pi	black & gray	15.00	
<i>Perforated 13 and 13½.</i>						
83	1886	A4	5pa	lilac	50	
84	"	"	10pa	green	4	1
85	"	"	20pa	rose	6	1
86	"	"	1pi	blue	15	2
87	"	"	2pi	yellow		
88	"	"	5pi	light brown		
89	"	"	25pi	black & gray	15.00	
90	"	"	5pa	black	2	2
91	"	"	2pi	orange & blue	20	3
92	"	"	5pi	green	50	10
93	"	"	25pi	brown	3.50	3.50

PROVISIONAL ISSUE.



A5

NO.	DATE.	TYPE.	VALUE.	COLOR.	NEW.	USED	NO.	DATE.	TYPE.	VALUE.	COLOR.	NEW.	USED
-----	-------	-------	--------	--------	------	------	-----	-------	-------	--------	--------	------	------

Black surcharge.

94	1887	A5	10pa	on half of 20pa rose									
95	"	"	20pa	on half of 1pi blue									
96	"	"	1pi	on half of 2pi orange and blue									
97	"	"	2pi	on half of 5pi green									

Surcharged with figures of value only.

98	1887	A5	10pa	on half of 20pa rose, black sur- charge									
99	"	"	2pi	on half of 5pi green, red sur- charge									

REGULAR ISSUE.*Perforated 13 and 13½.*

100	1888	A4	5pa	green & yellow	3	3							
101	"	"	2pia	purple & blue	20	3							
102	"	"	5pi	dark brown	50	10							
103	"	"	25pi	red & yellow	3.00	3.00							
104	1890	"	10pa	green & gray	5	2							
105	"	"	20pa	rose and gray	8	2							
106	"	"	1pi	blue & gray	15	2							
107	"	"	2pi	ochre & gray	25	5							
108	"	"	5pi	salmon & gray									

Perforated 11½.

109	1890	A4	10pa	green & gray	4	2							
110	"	"	20pa	rose & gray	6	2							
111	"	"	1pi	blue & gray	10	2							
112	"	"	2pi	ochre & gray	20	5							
113	"	"	5pi	salmon & gray	50	10							

PROVISIONAL ISSUE.

A6

114	1890	A6	1pi	on half of 2pi purple & blue									
-----	------	----	-----	---------------------------------	--	--	--	--	--	--	--	--	--

Surcharged

115	1890	A4	1pi	on half of 2pi purple & blue									
-----	------	----	-----	---------------------------------	--	--	--	--	--	--	--	--	--

Surcharged

116	1892	A4	1pi	on half of 2pi ochre & gray									
-----	------	----	-----	--------------------------------	--	--	--	--	--	--	--	--	--

REGULAR ISSUE.

A7



A8



A9



A10



A11

Perforated 13 and 13½.

117	1892	A7	10pa	pale green	4	3							
118	"	A8	20pa	rose	6	2							
119	"	A9	1pia	pale blue	10	?							
120	"	A10	2pia	pale brown	20	3							
121	"	A11	5pia	pale violet	50	5							

NEWSPAPER STAMPS.

N1



N2

Perforated 11½.

201	1875	N1	2pa	blue	2	2							
<i>Perforated 13 and 13½.</i>													
202	1875	N1	2pa	blue	2	2							
203	1885	N2	2pa	blue and red	2	2							
<i>Perforated 11½.</i>													
204	1885	N2	2pa	blue and red	2	2							

NO.	DATE.	TYPE.	VALUE.	COLOR.	NEW.	USED	NO.	DATE.	TYPE.	VALUE.	COLOR.	NEW.	USED
							227	1891	A4	20pa	rose & gray	8	8
							228	"	"	1pi	blue & gray	15	10
							229	"	"	2pi	ochre & gray	25	25
							230	"	"	5pi	salmon & gray	60	60
							231	1892	A7	10pa	pale green	5	
							232	"	A8	20pa	rose	6	
							233	"	A9	1pi	pale blue	10	
							234	"	A10	2pi	pale brown	20	
							235	"	A11	5pi	pale violet	50	



N3

Perforated 13 and 13½.

205 1891 N3 2pa blue 2 2

STAMPS FOR PRINTED MATTER.



N10

Perforated.

206	1879	N10	10pa	black & rose lilac		
207	"	"	20pa	plum & green		
208	"	"	50pa	blue & yellow		
209	"	"	2pi	black & orange		
210	"	"	5pi	red & blue		

Regular issues surcharged



Blue surcharge.

Perforated 11½.

211	1891	A4	10pa	green & gray		
212	"	"	20pa	rose & gray		
213	"	"	1pi	blue & gray		
214	"	"	2pi	ochre & gray		
215	"	"	5pi	salmon & gray		

Perforated 13 and 13½.

216	1891	A4	10pa	green & gray		
217	"	"	20pa	rose & gray		
218	"	"	1pi	blue & gray		
219	"	"	2pi	ochre & gray		
220	"	"	5pi	salmon & gray		

Black surcharge.

Perforated 11½.

221	1891	A4	10pa	green & gray		
222	"	"	20pa	rose & gray		
223	"	"	1pi	blue & gray		
224	"	"	2pi	ochre & gray		
225	"	"	5pi	salmon & gray		
226	1891	A4	10pa	green & gray	5	5

Perforated 13 and 13½.

227	1891	A4	20pa	rose & gray	8	8
228	"	"	1pi	blue & gray	15	10
229	"	"	2pi	ochre & gray	25	25
230	"	"	5pi	salmon & gray	60	60
231	1892	A7	10pa	pale green	5	
232	"	A8	20pa	rose	6	
233	"	A9	1pi	pale blue	10	
234	"	A10	2pi	pale brown	20	
235	"	A11	5pi	pale violet	50	

UNPAID LETTER STAMPS.

Same types as regular issues of corresponding dates.

301	1863	A1	20pa	brown	75	50
302	"	"	1pi	"	1.00	50
303	"	"	2pi	"	1.00	60
304	"	"	5pi	"	2.00	1.00

Perforated 12½.

305	1865	A2	20pa	brown	25	25
306	"	"	1pi	"	15	7
307	"	"	2pi	"	30	10
308	"	"	5pi	"	75	35
309	"	"	25pi	"	1.00	3.00
310	1867	"	20pa	bistre	1.00	40
311	"	"	1pi	"	5	
312	"	"	2pi	"	12	
313	"	"	5pi	"	18	
314	"	"	25pi	"	125.00	

Same with red brown border.

Perforated 13 and 13½.

315	1869	A2	20pa	yellow brown	25	5
316	"	"	1pi	"	25	5
317	"	"	2pi	"	50	8
318	"	"	5pi	"	75	50
319	"	"	25pi	"	10.00	10.00

Perforated 7, 8, 9 and 10.

320	1870	A2	20pa	yellow brown		
321	"	"	2pi	"		
322	"	"	5pi	"		

Same with brown black border.

Perforated 13 and 13½.

323	1870	A2	20pa	yellow brown		
324	"	"	1pi	"		
325	"	"	2pi	"		
326	"	"	5pi	"		
327	"	"	25pi	"		

Perforated 7, 8, 9 and 10.

328	1870	A2	20pa	yellow brown	20	5
329	"	"	1pi	"	25	10
330	"	"	2pi	"	40	5
331	"	"	5pi	"	75	15
332	"	"	25pi	"	15.00	15.00

Perforated 13 and 13½.

333	1888	A4	20pa	black	8	5
334	"	"	1pi	"	15	5
335	"	"	2pi	"	25	15
336	1892	A8	20pa	"	5	
337	"	A9	1pi	"	12	
338	"	A10	2pi	"	20	

No. DATE. TYPE. VALUE. COLOR. NEW. USED No. DATE. TYPE. VALUE. COLOR. NEW. USED

ENVELOPES.



No.	DATE.	TYPE.	VALUE.	COLOR.	NEW.	USED.
401	1870	E1	1pi	yellow	50	50
402	"	"	1½pi	brown	50	50
403	"	"	3pi	orange	50	50
404	"	"	6pi	deep lilac	1.50	1.50

POSTAL CARDS.

سنة ١٢٩٠ هـ
 بريد
 من
 السلطنة
 العثمانية

Postes J. Ottomanes

No.	DATE.	TYPE.	VALUE.	COLOR.	NEW.	USED.
501	1876	PC1	black,	white		

سنة ١٢٩٠ هـ
 بريد
 من
 السلطنة
 العثمانية

Postes J. Ottomanes

No.	DATE.	TYPE.	VALUE.	COLOR.	NEW.	USED.
502	1877	PC2	20pa	lilac, white	25	

سنة ١٢٩٠ هـ
 بريد
 من
 السلطنة
 العثمانية

POSTALE UNIVERSELLE

TURQUIE

بريد
 من
 السلطنة
 العثمانية



No.	DATE.	TYPE.	VALUE.	COLOR.	NEW.	USED.
503	1880	PC3	20pa	black & rose, white		25
504	"	"	40pa	black & rose, white (reply)	2.50	
505	1881	"	20pa	black & rose, buff	25	25
506	"	"	40pa	black & rose, buff (reply)	40	
507	1884	"	20pa	carmine, buff	12	
508	"	"	40pa	carmine, buff (reply)	20	
509	1889	"	20pa	carmine, cream	10	
510	"	"	40pa	carmine, cream (reply)	18	
511	1890	"	20pa	pink, white	8	
512	"	"	40pa	pink, white (reply)	15	
513	"	"	40pa	pink, cream (reply)	15	

سنة ١٢٩٠ هـ
 بريد
 من
 السلطنة
 العثمانية

POSTALE UNIVERSELLE

TURQUIE

بريد
 من
 السلطنة
 العثمانية



No.	DATE.	TYPE.	VALUE.	COLOR.	NEW.	USED.
514	1892	PC4	20pa	pink, white	8	
515	"	"	40pa	pink, white (reply)	15	

STAMPS FOR LOCAL USE.

a. For Constantinople.

1° PRIVATE ISSUE.



No.	DATE.	TYPE.	VALUE.	COLOR.	NEW.	USED.
601	1865	A1	5pa	blue	1.50	
602	"	"	20pa	green	15	
603	"	"	40pa	rose	30	
Perforated.						
604	1865	A1	5pa	blue	3	25
605	"	"	20pa	green	1	15
606	"	"	40pa	rose	1	20

NEWSPAPER STAMPS.



No.	DATE.	TYPE.	VALUE.	COLOR.	NEW.	USED.
607	1865	N1	(3½pa)	black	60	
608	"	"	(3½pa)	blue	60	
609	"	"	(3½pa)	vermilion	60	

UNPAID LETTER STAMPS.

POSTE LOCALE	
Service Mixte.	
Taxe Ext.	
Taxe Int.	— 10
TOTAL.	

No.	DATE.	TYPE.	VALUE.	COLOR.	NEW.	USED.
610	1866	U1	10pa	yellow p	50	
611	"	"	20pa	rose p	60	
612	"	"	1pi	red	60	
613	"	"	2pi	blue	1.00	

NO. DATE. TYPE. VALUE. COLOR.

NEW. USED



Surcharged

On stamps of issue of 1876.

Perforated 13 and 13½.

Black surcharge.

725 1881 A2 10pa vio'et

726 " " 20pa green

727 " " 1pi yellow

Blue surcharge.

728 1881 A2 10pa violet

729 " " 20pa green

730 " " 1pi yellow

UNPAID LETTER STAMPS.



Surcharged

On stamps of 1869-70 issues.

Red brown border.

Black surcharge.

Perforated 13 and 13½.

731 1873 A2 20pa yellow brown

732 " " 1pi " "

Pin perforated.

Blue surcharge.

733 1873 A2 20pa yellow brown

Black brown border.

Pin perforated.

Black surcharge.

734 1873 A2 20pa yellow brown

735 " " 1pi " "

Blue surcharge.

736 1873 A2 20pa yellow brown

737 " " 1pi " "

Red surcharge.

738 1874 A2 20pa yellow brown

739 " " 1pi " "



Surcharged

On stamps of 1870 issue.

Pin perforated.

Black surcharge.

740 1875 A2 20pa yellow brown

741 " " 1pi " "

Blue surcharge.

742 1875 A2 20pa yellow brown

743 " " 1pi " "

Red surcharge.

744 1875 A2 20pa yellow brown

745 " " 1pi " "

NO. DATE. TYPE. VALUE. COLOR.

NEW. USED

ENVELOPES.

Regular Turkish envelopes
surcharged

Blue surcharge.

746 1879 E1 1pi yellow

Red surcharge.

747 1879 E1 1pi yellow

POSTAL CARDS.

Turkish postal cards, with
adhesive stamp of correspond-
ing date surcharged in blue748 1876 PC1 20pa black & green
whiteSame surcharge on Turkish postal cards of
1881 issue.

Black surcharge.

749 1881 PC3 20pa black & rose,
buff750 " " 20pa black & rose,
buff (1st half
of reply)751 " " 20pa black & rose,
buff (2d half
of reply)752 " " 40pa black & rose,
buff (reply)

Blue surcharge.

753 1881 PC3 20pa black & rose,
buff754 " " 20pa black & rose,
buff (1st half
of reply)755 " " 20pa black & rose,
buff (2d half
of reply)756 " " 40pa black & rose,
buff (reply)Turkish postal cards of 1881
issue surcharged

Black surcharge.

757 1881 PC3 20pa black & rose,
buff758 " " 20pa black & rose,
buff (1st half
of reply)759 " " 20pa black & rose,
buff (2d half
of reply)

Blue surcharge.

760 1881 PC3 20pa black & rose,
buff

No.	DATE	TYPE	VALUE	COLOR	NEW.	USED
761	1881	PC3	20pa	black & rose, buff (1st half of reply)		
762	"	"	20pa	black & rose, buff (2d half of reply)		



IRTE POSTALE

No.	DATE	TYPE	VALUE	COLOR	NEW.	USED
763	1881	PC5	20pa	black & grn, white		
764	"	"	40pa	black & grn, white (reply)		
765	1881	PC5	20pa	black & grn, white		
766	"	"	40pa	black & grn, white (reply)		

Turkish Postal Cards of 1881 and 1881 issue surcharged in blue



767	1881	PC3	20pa	black & rose, buff		
768	"	"	20pa	black & rose, buff (1st half of reply)		
769	"	"	20pa	black & rose, buff (2d half of reply)		
770	1886	"	20pa	carmine, buff		
771	"	"	20pa	" (1st half of reply)		
772	"	"	20pa	carmine, buff (2d half of reply)		

b. For Mount Athos.

Regular issues surcharged



No.	DATE	TYPE	VALUE	COLOR	NEW.	USED
801	1873	A2	1pi	yellow		50
802	"	"	2pi	red		50
803	"	"	5pi	blue		50
<i>Perforated 13 and 13½.</i>						
804	1873	A3	½pi	mauve		
805	"	"	½pi	green		
806	"	"	2pi	red brown		
807	"	"	5pi	blue		
808	"	A2	10pa	lilac		50
809	"	"	20pa	green		50
810	"	"	1pi	yellow		50
<i>Unpaid stamps of 1870, same surcharge.</i>						
<i>Pin perforated</i>						
811	1873	A2	2pi	yellow brown		
812	"	"	5pi	"		

No.	DATE	TYPE	VALUE	COLOR	NEW.	USED
-----	------	------	-------	-------	------	------

TURKS ISLANDS, W. I.

12 PENCE — 1 SHILLING.



A1

Perforated 11½ x 12½.

1	1867	A1	1p	red	60	35
2	"	"	6p	gray black	1.75	2.25
3	"	"	1sh	slate	1.50	1.25

Watermarked Star.

Perforated 11½ x 15.

4	1873	A1	1p	red	75	50
5	1879	"	1p	vermillion	75	50
6	"	"	1sh	violet	50.00	

PROVISIONAL ISSUE.

Regular issue surcharged with new value in black.

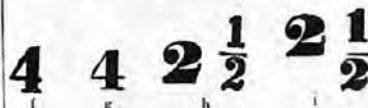
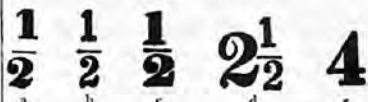

Unwatermarked.

Perforated 11½, 12½.

7	1881	a	½p	on 6p	gray black	1.00
8	"	b	½p	on 6p	"	1.00
9	"	c	½p	on 6p	"	
10	"	a	½p	on 1sh	slate	
11	"	b	½p	on 1sh	"	3.00
12	"	c	½p	on 1sh	"	
13	"	d	2½p	on 6p	gray black	4.50
14	"	h	2½p	on 1sh	slate	
15	"	i	2½p	on 1sh	"	
16	"	e	4p	on 6p	gray black	5.50
17	"	f	4p	on 6p	"	4.00
18	"	g	4p	on 6p	"	2.00

Watermarked Star.

Perforated 11½ x 15.

19	1881	a	½p	on 1p	vermillion	50
20	"	b	½p	on 1p	"	50
21	"	c	½p	on 1p	"	
22	"	a	½p	on 1sh	violet	4.00
23	"	b	½p	on 1sh	"	90
24	"	c	½p	on 1sh	"	
25	"	d	2½p	on 1p	vermillion	
26	"	h	2½p	on 1p	"	
27	"	i	2½p	on 1p	"	

NO.	DATE.	TYPE.	VALUE.	COLOR.	NEW.	USED
28	1881	d	2½p	on ish violet	9.00	
29	"	h	2½p	on ish "	6.00	
30	"	i	2½p	on ish "		
31	"	e	4p	on rp vermilion	7.50	7.50
32	"	f	4p	on rp "		
33	"	g	4p	on rp "	7.50	7.50
34	"	e	4p	on ish violet		
35	"	f	4p	on ish "	10.00	
36	"	g	4p	on ish "		

REGULAR ISSUE.

Perforated 14.

Watermarked Crown and C. C.

37	1881	A1	1p	vermilion	45	45
38	"	"	5p	olive brown	1.60	
39	"	"	1sh	green	2.50	2.50



A2

40	1881	A2	4p	blue	1.40	1.25
----	------	----	----	------	------	------

Watermarked Crown and C. A.

41	1882	A2	½p	green	3	3
42	1883	A1	1p	vermilion	75	1.00
43	1882	A2	2½p	red brown	30	30
44	1884	"	4p	gray	40	30

Perforated 12.

45	1887	A1	1p	scarlet	25	25
----	------	----	----	---------	----	----

Perforated 14.

46	1889	A1	1p	scarlet	5	5
47	1887	"	6p	yellow brown	25	
48	"	"	1sh	deep brown	50	

PROVISIONAL ISSUE.



A3

49	1889	A3	1p	on 2½p red brown, black surcharge	35	
----	------	----	----	--------------------------------------	----	--

REGULAR ISSUE.

Perforated 14.

50	1893	A2	2½p	blue	10	
----	------	----	-----	------	----	--

PROVISIONAL ISSUE.



A4

51	1893	A4	¼p	on 4p gray, black surcharge		
----	------	----	----	--------------------------------	--	--

NO.	DATE.	TYPE.	VALUE.	COLOR.	NEW.	USED
-----	-------	-------	--------	--------	------	------

POSTAL CARDS.

1	POSTALE UNIVERSELLE					
	ISLANDS (ILES DE TURC)					

T CARD

ONLY TO BE WRITTEN ON THIS SIDE

PC1

151	1881	PC1	1½p	brown, buff	25	
-----	------	-----	-----	-------------	----	--

152	1885	"	3p	brown, buff	18	
-----	------	---	----	-------------	----	--

(reply)

PROVISIONAL ISSUE.

1	POSTALE UNIVERSELLE					
	ISLANDS (ILES DE TURC)					

T CARD

ONLY TO BE WRITTEN ON THIS SIDE

PC2

Black surcharge

153	1892	PC2	1p	on 1½p brown, buff	12	
-----	------	-----	----	-----------------------	----	--

154	"	"	2p	on 3p brown, buff (reply)	50	
-----	---	---	----	------------------------------	----	--

REGULAR ISSUE.

155	1893	1p	carmine, buff	6	
-----	------	----	---------------	---	--

TUSCANY, E.

60	QUATTRINI — 20 SOLDI — 12 CRAZIE					
	— 1 LIRA.					



A1

Blue paper.

Watermarked horizontal lines and part of crown.

1	1851	A1	1s	yellow	7.50	5.50
2	"	"	2s	brick red	50.00	25.00
3	"	"	1c	carmine	1.25	25
4	"	"	2c	blue	1.50	12
5	"	"	2c	blue green	1.50	12
6	"	"	4c	green	1.50	15
7	"	"	6c	blue	2.00	15
8	"	"	6c	slate	2.00	18
9	"	"	9c	violet	2.50	50
10	1852	"	1q	black	3.00	2.00
11	"	"	60c	brick red	60.00	40.00

White paper.

Watermarked crossed vertical wavy lines.

12	1853	A1	1q	black	1.25	1.25
13	"	"	1s	yellow	8.00	7.00
14	"	"	1c	red	1.25	30
15	"	"	2c	blue	1.25	12
16	"	"	2c	blue green	1.25	12
17	"	"	4c	green	1.25	12
18	"	"	6c	blue	1.25	15
19	"	"	9c	violet	18.00	12.00

No. DATE. TYPE. VALUE. COLOR. New. Used

PROVISIONAL GOVERNMENT.

Watermarked crossed vertical wavy lines.



A2

20	1860	A2	1c lilac	1.25	60
21	"	"	5c green	1.50	40
22	"	"	10c brown	1.00	10
23	"	"	20c blue	1.25	25
24	"	"	40c red	2.00	40
25	"	"	80c pale red	5.00	2.00
26	"	"	3l ochre		125.00

NEWSPAPER STAMP.



Nt

27	1854	Nt	2s black		50
----	------	----	----------	--	----

TWO SICILIES, E.

100 GRANI = 50 TORNESI = 1 DUCAT.

Naples.



A1



A2



A3



A4



A5



A6

No. DATE. TYPE. VALUE. COLOR. New. Used



A7

Watermarked part of Fleur de Lis.

1	1858	A1	1/2g lake	1.75	1.50
2	"	"	1g "	35	15
3	"	"	A3 2g "	35	5
4	"	"	A4 5g "	1.25	20
5	"	"	A5 10g "	1.50	40
6	"	"	A6 20g "	2.00	2.00
7	"	"	A7 50g "	12.00	12.00

PROVISIONAL GOVERNMENT.



A8

Watermarked part of Fleur de Lis.

8	1860	A1	1/2t blue		80.00
9	"	"	A8 1/2t "	50.00	30.00

Sicily.



A9

10	1859	A9	1/2g orange	75	1.00
11	"	"	1g olive brown	75	60
12	"	"	1g olive green	60	60
13	"	"	2g blue	25	18
14	"	"	5g vermilion	75	75
15	"	"	5g carmine	1.25	1.25
16	"	"	10g blue black	60	75
17	"	"	20g dark violet	75	1.00
18	"	"	50g crimson	2.00	3.00

Naples Sicily.



A10

19	1861	A10	1/2t green	6	60
20	"	"	1/2g pale brown	6	25
21	"	"	1g black	6	10
22	"	"	2g blue	5	6

NO.	DATE.	TYPE.	VALUE.	COLOR.	NEW.	USED
23	1861	A10	5g	vermillion	5	12
24	"	"	5g	lilac	1.50	2.00
25	"	"	10g	orange	6	35
26	"	"	20g	yellow	6	70
27	"	"	50g	gray	20	2.00
28	"	"	50g	blue	75	3.00

URUGUAY, S. A.

100 CENTIMOS — 1 REAL.

100 CENTAVOS — 1 PESO.



A1

1	1856	A1	60c	blue	18.00	18.00
2	"	"	80c	green	12.50	
3	"	"	1r	red	8.00	



A2

4	1860	A2	120c	blue	10.00	
5	"	"	180c	green	2.50	
6	"	"	240c	red	2.00	
7	"	"	180c	red (error)		



A3

8	1859	A3	60c	slate	2.50	1.00
9	"	"	80c	orange	4.00	2.00
10	"	"	100c	red brown	2.00	1.50
11	"	"	120c	blue	2.50	1.00
12	"	"	180c	green	75	1.00
13	"	"	240c	red	1.25	1.25



A4

14	1859	A4	60c	lilac	60	25
15	"	"	80c	yellow	1.00	75
16	"	"	100c	pink	1.25	1.00
17	"	"	120c	blue	60	60
18	"	"	180c	green	7.50	6.00

NO.	DATE.	TYPE.	VALUE.	COLOR.	NEW.	USED
-----	-------	-------	--------	--------	------	------



A5

19	1864	A5	06c	rose	50	50
20	"	"	06c	vermillion	5.00	4.00
21	"	"	08c	green	60	60
22	"	"	10c	ochre	75	1.00
23	"	"	12c	blue	75	85

PROVISIONAL ISSUE.



A6

24	1866	A6	5c	on 12c blue	50	1.00
25	"	"	10c	on 08c green	50	1.00
26	"	"	15c	on 10c ochre	50	75
27	"	"	20c	on 06c rose	50	75
28	"	"	20c	on 06c vermillion		
29	"	"	10c	on 12c blue (error)		
30	"	"	10c	on 06c rose (error)		

REGULAR ISSUE.



A7

31	1866	A7	1c	black	10	8
32	"	A8	5c	blue	20	8
33	"	"	10c	green	40	25
34	"	"	15c	orange	75	35
35	"	"	20c	rose	75	30

Perforated 10½, 11½, 13 and compound.

36	1872	A7	1c	black	25	75
37	"	A8	5c	blue	20	8
38	"	"	10c	green	35	12
39	"	"	15c	orange	60	30
40	"	"	20c	rose	65	25



A9



A10



A11

NO.	DATE.	TYPE.	VALUE.	COLOR.	NEW.	USED
						
		A12				
		<i>Rouletted.</i>				
41	1877	A9	1c	brown	6	4
42	"	A10	5c	green	12	3
43	"	A11	10c	vermilion	25	6
44	"	"	20c	brown	50	10
45	"	"	50c	black	1.00	40
46	1879	A12	1p	blue	2.00	60
47	1880	A9	1c	light brown		
				(lithographed)	5	4



A13



A14



A15



A16



A17



A18

		<i>Perforated 12x1 1/2.</i>				
48	1881	A13	7c	blue	50	25
49	1882	A14	1c	green	8	8
50	"	"	2c	red	10	10
		<i>Perforated 12x12 1/2.</i>				
51	1883	A15	1c	green	8	10
52	"	A16	2c	red	12	12
53	"	A17	5c	blue	50	30
		<i>Perforated 13x12.</i>				
54	1883	A14	10c	brown	50	50

NO.	DATE.	TYPE.	VALUE.	COLOR.	NEW.	USED
		PROVISIONAL ISSUE.				
						
		A19				
						
		A20				
						
		A21				
		<i>Rouletted.</i>				
55	1883	A19	5c	green and black	35	35
56	1884	A20	1c	on 10c vermilion and black	10	10
		<i>Perforated 12 1/2.</i>				
57	1884	A21	2c	red and black	50	50
		REGULAR ISSUE.				



A22



A23

		<i>Perforated 12 1/2. Thick paper.</i>				
58	1884	A22	5c	blue	50	20
		<i>Thin paper.</i>				
59	1884	A23	5c	blue	25	10



A24



A25



A26



A27



A28

		<i>Rouletted.</i>				
60	1884	A24	1c	gray	6	6
61	"	"	1c	green	4	4
62	"	"	2c	rose	6	6
63	"	"	2c	vermilion	10	10
64	"	"	5c	blue	12	2
65	"	A25	7c	brown	25	15
66	"	A26	10c	"	30	8
67	"	A27	20c	violet	50	25
68	"	A28	25c	purple	60	35

No.	DATE.	TYPE.	VALUE.	COLOR.	NEW.	USED
69	1886	A24	5c	violet	10	4
70	1887	"	5c	light blue	10	3
71	"	A25	7c	orange	18	15



No.	DATE.	TYPE.	VALUE.	COLOR.	NEW.	USED
72	1887	A29	10c	violet	75	75
73	"	A30	10c	purple	25	8
74	"	A27	20c	brown	40	20
75	"	A28	25c	vermillion	50	40

PROVISIONAL ISSUE.



No.	DATE.	TYPE.	VALUE.	COLOR.	NEW.	USED
76	1889	A31	5c	violet & black	25	20

REGULAR ISSUE.



A32

A33

A34



A35

A36

A37



A38

A39

A40

77	1889	A32	2c	rose	5	4
78	"	A33	5c	blue	10	3

Perforated 15.

No.	DATE.	TYPE.	VALUE.	COLOR.	NEW.	USED
79	1890	A34	1c	green	3	3
80	"	A35	7c	maroon	15	10
81	"	A36	10c	sea green	20	10
82	"	A37	20c	orange	40	20
83	"	A38	25c	lake	50	25
84	"	A39	50c	light blue	1.00	60
85	"	A40	1p	lilac	2.00	1.00

PROVISIONAL ISSUE.



A41

A42



A43

A44

86	1891	A41	5c	violet, red surcharge	15	8
87	1892	A42	1c	green, red surcharge	6	6
88	1892	A43	1c	on 20c orange, black surcharge	25	30
89	"	A44	5c	on 7c maroon, red surcharge	15	10

Rouletted.

Perforated 15.

REGULAR ISSUE.



A45

A46



A47

A48

90	1892	A45	1c	green	3	3
91	"	A46	2c	rose	5	3
92	"	A47	5c	blue	10	3
93	"	A48	10c	orange	20	8

Perforated.

NO. DATE. TYPE. VALUE. COLOR. NEW. USED
OFFICIAL STAMPS.

Regular issues, surcharged **OFICIAL**

Black surcharge.

151	1880	A9	1c	brown	75	
152	"	A10	5c	green	50	50
153	"	A11	10c	vermilion	1.00	
154	"	A8	15c	yellow		
155	"	A11	20c	brown	1.25	
156	"	"	50c	black	3.00	
157	"	A12	1p	blue		
158	1881	A9	1c	light brown	75	
159	"	A13	7c	blue		
160	1883	A14	1c	green	1.00	
161	"	"	2c	red	1.00	
162	"	A15	1c	green		
163	"	A16	2c	red		
164	"	A17	5c	blue		
165	1884	A20	1c	vermilion	1.00	
166	"	A21	2c	red	1.50	
167	"	A22	5c	blue	1.00	
168	"	A23	5c	blue		
169	"	A24	1c	green	25	
170	"	"	2c	vermilion	40	
171	"	"	2c	rose	40	
172	"	"	5c	blue	50	
173	"	A25	7c	brown	75	
174	"	A26	10c	"	75	
175	"	A27	20c	violet	1.25	
176	"	A28	25c	purple	1.25	
177	1886	A24	5c	violet		
178	1887	A25	7c	orange	75	
179	"	A30	10c	purple		
180	"	A27	20c	brown	1.00	

Red surcharge.

181	1880	A9	1c	brown		
182	"	A10	5c	green		
183	"	A11	10c	vermilion		
184	"	A8	15c	yellow		
185	"	A11	20c	brown		
186	"	"	50c	black	1.50	
187	"	A12	1p	blue	3.00	
188	1881	A9	1c	light brown		
189	"	A13	7c	blue	1.00	
190	1883	A14	1c	green		
191	"	A15	1c	green		
192	"	A17	5c	blue	1.00	
193	"	A18	10c	brown		

Blue surcharge.

194	1880	A8	15c	yellow	1.50	
195	"	A11	10c	vermilion	1.00	
196	1883	A18	10c	brown	1.00	

Black surcharge.

197	1891	A34	1c	green	25	
198	"	A32	2c	rose	25	
199	"	A33	5c	blue	40	
200	"	A35	7c	maroon	50	
201	"	A36	10c	sea green	50	
202	"	A37	20c	orange	75	
203	"	A38	25c	lake	75	
204	"	A39	50c	light blue	1.50	
205	"	A40	1p	liac	3.00	

NO. DATE. TYPE. VALUE. COLOR. NEW. USED
 206 1891 A41 5c violet and red
Surcharged **FRANCO** *in black.*
 251 1883 A15 1c green 2.50

ENVELOPES.



E1

301	1866	E1	5c	blue (centesimo)	1.00	
302	"	"	10c	green (centesimo)	1.50	
303	1867	"	5c	blue (centesimo)	35	35
304	"	"	10c	green (centesimo)	75	75



E2



E3



E4

305	1879	E2	5c	red	25	
306	"	E3	10c	blue	35	
307	"	E4	20c	carmine	75	



34 SERIE

E5

308	1881	E5	5c	green	15	10
-----	------	----	----	-------	----	----

WRAPPERS.



W1

309	1879	W1	1c	carmine	10	
-----	------	----	----	---------	----	--

NO. DATE. TYPE. VALUE. COLOR. NEW. USED

POSTAL CARDS.

PC₁

401	1875	PC ₁	mauve, dark gray	
402	"	"	" dark gray (reply)	
403	"	"	" gray	
404	"	"	" gray (reply)	
405	"	"	" olive gray	
406	"	"	" olive gray (reply)	
407	"	"	" yellow brown	
408	"	"	" yellow brown (reply)	
409	"	"	" slate	
410	"	"	" slate (reply)	
411	"	"	" brownish gray	
412	"	"	" reddish gray (reply)	
413	"	"	" cream (reply)	

Same, "Constestacion paga" under Coat of Arms.

414	1875	PC ₁	mauve, cream (reply)	
415	"	"	" gray (reply)	

PC₂

416	1878	PC ₂	2c blue and black, white	15
417	"	"	4c carmine & black, white (reply)	25

1^a Serie - 1880
la direccion y la comunicacion del otro.PC₃

418	1880	PC ₃	2c carmine, white	15
419	"	"	3c green	25

2^a Serie - 1880
la direccion y la comunicacion del otro.PC₄

NO. DATE. TYPE. VALUE. COLOR. NEW. USED

420	1881	PC ₄	2c blue, white	35
421	"	"	4c red (reply)	50

PC₅

422	1883	PC ₅	2c black, white	75
423	"	"	2c blue	50
424	"	"	2c yellow	
425	"	"	2c salmon	
426	"	"	2c rose	
427	"	"	2c violet	



la direccion y la comunicacion del otro.

PC₆

428	1883	PC ₆	3c blue, white	15
429	"	"	3c blue	
430	"	"	3c yellow	
431	"	"	3c salmon	
432	"	"	3c rose	50
433	"	"	3c violet	
434	"	"	3c green	



Año 1883

PC₇

435	1883	PC ₇	4c brown, white (reply)	50
436	"	"	4c brown, blue (reply)	
437	"	"	4c yellow	
438	"	"	4c salmon	
439	"	"	4c rose	
440	"	"	4c violet	
441	"	PC ₆	6c green, white	
442	"	"	6c blue	
443	"	"	6c yellow	

No.	DATE.	TYPE.	VALUE.	COLOR.	NEW.	USED	No.	DATE.	TYPE.	VALUE.	COLOR.	NEW.	USED
444	1883	PC6	6c	green, salmon	(reply)								
445	"	"	6c	"	rose								
446	"	"	6c	"	violet								

UNION POSTALE UNIVERSALLE
POSTAL UNIVERSAL

UNION POSTALE UNIVERSALLE
 ANO 1887.

la direccion y la comunicacion del otro.

PC8

447 1888 PC8 2c blue, white



8



PC9

448 1892 PC9 2c green, gray

6

UNION POSTALE UNIVERSALLE
POSTAL UNIVERSAL

la direccion y la comunicacion del otro.

PC10

449 1892 PC10 2c orange, dark buff 6

UNION POSTALE UNIVERSALLE
POSTAL UNIVERSAL

la direccion y la comunicacion del otro.
 esta sirve para la respuesta.

PC11

450 1892 PC11 4c blue, buff
 (reply)

12



la direccion y la comunicacion del otro.
 esta sirve para la respuesta.

PC12

451 1892 PC12 4c blue, gray
 (reply)

12

UNION POSTALE UNIVERSALLE
POSTALE UNIVERSALLE

la direccion y la comunicacion del otro.

PC13

452 1892 PC13 3c red, yellow 10

453 " " 6c brown, pink
 (reply) 18

LETTER CARDS.

LA FOLIA EPISTOLAR

1ª SERIE



LC1

501 1883 LC1 3c red, gray 30

ORIENTAL DEL URUGUAY

LA FOLIA EPISTOLAR

2ª SERIE 1885



LC2

502 1883 LC2 3c brown, white 15

LA FOLIA EPISTOLAR

3ª SERIE 1885



LC3

503 1885 LC3 3c green, white 25

LA FOLIA EPISTOLAR
 Serie 1887.



LC4

504 1887 LC4 3c green, white 10

LA FOLIA EPISTOLAR



LC5

505 1892 LC5 3c mauve, gray 10

NO. DATE. TYPE. VALUE. COLOR. NEW. USED

VENEZUELA, S. A.

100 CENTAVOS = 8 REALES = 1 PESO.

100 CENTIMOS = 1 BOLIVAR.



A1

1	1859	A1	½r orange	6	6
2	"	"	½r lemon	15	10
3	"	"	1r blue	10	12
4	"	"	2r vermilion	8	15
5	"	"	2r red	8	25



A2

6	1861	A2	¼c green	35	
7	"	"	¼c violet	35	
8	"	"	1c gray brown	50	



A3

9	1863	A3	½r orange	10	6
10	"	"	1r blue	25	25
11	"	"	2r green	35	60
12	1864	"	½c pale red	60	
13	"	"	1c gray	75	
14	1865	"	½r orange (re- engraved, "Medio real" thin letters and 52 instead of 49 pearl-in circle) 25		



A4

15	1866	A4	½r pink	10	10
16	"	"	½r brown violet	25	5
17	"	"	1r vermilion	35	20
18	"	"	2r yellow	75	75
19	1867	"	¼c yellow green	1.50	
20	"	"	1c blue	2.50	

NO. DATE. TYPE. VALUE. COLOR. NEW. USED

Same, surcharged "Contrasena-Estampillas de Correo" in very small letters.

21	1874	A4	1c lilac	15	50
22	"	"	2c green	40	
23	"	"	½r rose	25	4
24	"	"	1r vermilion	25	8
25	"	"	2r yellow	50	50

Same, but surcharge reads "Contrasena-Estampilla de Correos" and letters are larger.

26	1875	A4	1c lilac		
27	"	"	2c green	1.25	
28	"	"	½r rose	40	10
29	"	"	1r vermilion	50	20
30	"	"	2r yellow	1.00	



A5

Surcharged "Decreto de 27 Junio 1870" in very small letters.

31	1879	A5	1c yellow	5	5
32	"	"	5c "	15	4
33	"	"	10c blue	25	6
34	"	"	30c "	35	12
35	"	"	50c "	50	20
36	"	"	90c "	75	40
37	"	"	1v red	1.25	50
38	"	"	3v "	2.50	75
39	"	"	5v "	4.00	1.00

Perforated 11.

40	1879	A5	5c yellow	5	5
41	"	"	10c "	6	3
42	"	"	25c "	15	3
43	"	"	50c "	20	5
44	"	"	1b blue	35	8
45	"	"	2b "	80	15
46	"	"	5v "	2.00	35
47	"	"	10b carmine	4.00	1.50



A6

Perforated 11.

48	1880	A6	5c blue	5	4
49	"	"	10c ro e	8	4
50	"	"	25c yellow	15	5
51	"	"	50c bl ck brown	20	7
52	"	"	1b green	40	25

No.	DATE.	TYPE.	VALUE.	COLOR.	NEW.	USED.	No.	DATE.	TYPE.	VALUE.	COLOR.	NEW.	USED.
51	1880	A6	5c	blue	5	4	62	1883	A12	5c	green	3	1
54	"	"	10c	vermillion	10	10	63	"	A13	10c	brown	6	3
55	"	"	25c	yellow	15	5	64	"	A14	25c	orange	10	1
56	"	"	50c	yellow brown	20	7	65	"	A15	50c	blue	20	3
							66	"	A16	1b	carmine	35	3



A7



A8



A9



A10



A11

Perforated 12.

57	1883	A7	5c	blue	3	2
58	"	A8	10c	red brown	6	3
59	"	A9	25c	brown	10	4
60	"	A10	50c	green	20	5
61	"	A11	1b	violet	35	15



A12



A13



A14



A15



A16



A17



A18



A19

Perforated 12.

62	1883	A12	5c	green			3	1
63	"	A13	10c	brown			6	3
64	"	A14	25c	orange			10	1
65	"	A15	50c	blue			20	3
66	"	A16	1b	carmine			35	3

Perforated 11.

67	1886	A5	20b	carmine				2.50
68	"	"	25b	"				3.00

Perforated 12.

69	1889	A17	3b	violet				30
70	"	A18	10b	brown				75
71	"	A19	20b	plum				1.50
72	1891	A13	10c	red brown			6	5

Lithographed

Perforated 11

73	1887	A9	25c	brown			20	8
74	"	A12	5c	green			8	6
75	"	A14	25c	orange			25	8
76	1888	A16	1b	vermillion			50	20

Rouletted.

77	1887	A7	5c	blue			8	8
78	"	A12	5c	green			8	5
79	"	A14	25c	orange			8	5
80	1888	A9	25c	brown			8	6
81	"	A10	50c	green			40	
82	"	A11	1b	violet			75	
83	"	A17	3b	purple			60	

PROVISIONAL ISSUE.

Perforated 12.



A20

Violet surcharge.

84	1892	A20	25c	on 10c red br'wn			50	
85	"	"	1b	on 25c brown			1.00	
86	"	"	1b	on 50c green			1.25	



A21

Violet surcharge.

87	1892	A21	25c	on 5c green			2.50	
88	"	"	25c	on 10c red				
				brown			7.50	
89	"	"	1b	on 25c orange			1.50	
90	"	"	1b	on 50c blue			2.00	

NO.	DATE.	TYPE.	VALUE.	COLOR.	NEW.	USED
301	1880	PC1	blue,	white		
302	"	"	carmine,	white		
303	"	"	black,	blue		
304	"	"	"	lilac		
305	"	"	"	brown		
306	"	"	"	orange		
307	"	"	"	buff		
308	"	"	"	yellow green		
309	"	"	"	pale green		
310	"	"	"	sea green		
311	"	"	"	violet		
312	"	"	"	vermilion		
313	"	"	"	yellow		
314	"	"	"	salmon		
315	"	"	"	gray		
316	"	"	"	pale blue		
317	"	"	"	flesh		
318	"	"	"	straw		
319	"	"	"	rose		
320	"	"	"	dark buff		
321	"	"	"	cream		
322	"	"	"	white		



NO.	DATE.	TYPE.	VALUE.	COLOR.	NEW.	USED
323	1884	PC2	black,	salmon		
324	"	"	"	greenish gray		
325	"	"	"	yellowish gray		
326	"	"	"	flesh		
327	"	"	"	yellow		
328	"	"	"	white		
329	"	"	"	straw		
330	"	"	"	rose		
331	"	"	"	orange		
332	"	"	"	deep gray		
333	"	"	"	sea green		
334	"	"	"	dark green		
335	"	"	"	pale green		
336	"	"	"	pink red		



[Universal] (All reserve a l'adresse)

PC3

Background of stamp is formed of horizontally and diagonally crossed lines.

337	1887	PC3	10c	blue, blue		1.00
338	"	"	20c	green, buff		
				(reply)		20

Background of horizontal lines.

339	1889	PC3	10c	blue, gray		10
340	1890	"	10c	ultramarine, gray		12

NO.	DATE.	TYPE.	VALUE.	COLOR.	NEW.	USED
<i>Surcharged</i> "TESORERIA GRAL DE INSTRUCCION PUBLICA CARACAS" in circle.						
341	1890	PC3	10c	ultramarine, gray, violet		
				surcharge		12
<i>Unsurcharged.</i>						
342	1893	PC3	10c	carmine, white		6
343	"	"	20c	white		
				(reply)		12

St. Thomas, La Guaira, Porto Cabello.



NO.	DATE.	TYPE.	VALUE.	COLOR.	NEW.	USED
1	1864	A1	½c	gray		
				Reprint		25
2	"	"	1c	rose		1.00
				Reprint		50
3	"	"	2c	green		1.00
				Reprint		
4	"	"	2c	blue		
				Reprint		50
5	"	"	3c	yellow		1.00
				Reprint		50
6	"	"	4c	blue		50
				Reprint		50
7	"	"	4c	green		
				Reprint		75

In the reprints the horizontal lines of the background cross the figure of vase.



NO.	DATE.	TYPE.	VALUE.	COLOR.	NEW.	USED
<i>A2</i>						
<i>Perforated 12½.</i>						
8	1864	A2	½r	rose		10
9	"	"	2r	green		10 50
10	"	"	½r	blue		15 75
11	"	"	2r	yellow		25 1.00

Same, re engraved.

Figures in corners larger.

Perforated in points 9, 10 and 10½.

12	1869	A2	½r	rose		50
				Reprint		10
13	"	"	2r	green		50 1.00
				Reprint		10
14	"	"	½r	blue		75
				Reprint		15
15	"	"	2r	yellow		1.00
				Reprint		25

The reprints have wider margins than the originals.

NO.	DATE.	TYPE.	VALUE.	COLOR.	NEW.	USED.
<div style="display: flex; justify-content: space-around;"> <div style="text-align: center;">  <p>A₃</p> </div> <div style="text-align: center;">  <p>A₃</p> </div> <div style="text-align: center;">  <p>A₄</p> </div> </div>						
13	1852	A ₂	2p	brown black	10.00	75
14	"	"	2p	red lilac	10.00	1.00
<i>Fifty varieties.</i>						
16	1869	A ₃	½r	green	51	
17	"	"	2r	red	25	
<i>The reprints are perforated 15.</i>						
<i>Same, on yellowish paper.</i>						
<i>Perforated 10.</i>						
18	1869	A ₃	½r	green	10	
19	"	"	2r	red	10	
VICTORIA, O.						
12 PENCE — 1 SHILLING.						
 <p>A₁</p>						
1	1850	A ₁	1p	vermillion	9.00	2.00
2	"	"	1p	pink	5.00	1.00
3	"	"	3p	light blue		60
4	"	"	3p	dark blue		80
<i>Fine background.</i>						
5	1850	A ₁	2p	gray	15.00	
<i>Coarse background and fine wide border.</i>						
6	1850	A ₁	2p	gray	3.00	
<i>Coarse background and narrow border.</i>						
7	1850	A ₁	2p	gray	2.00	
7a	"	"	2p	yellow brown	1.75	
<i>Rouletted.</i>						
8	1861	A ₁	1p	red		
9	"	"	3p	blue		
<i>Perforated.</i>						
10	1861	A ₁	3p	blue	4.00	
<i>Unperforated.</i>						
 <p>A₂</p>						
11	1852	A ₂	2p	chestnut brown	9.00	1.75
<i>Fifty varieties.</i>						
<i>Same, lithographed.</i>						
12	1852	A ₂	2p	gray brown	12.50	90
<i>Perforated 12.</i>						
23	1854	A ₃	6p	orange	3.00	18
16	"	A ₄	1sh	blue	4.00	45
17	1858	A ₃	2sh	green		3.00
<i>Rouletted.</i>						
18	1857	A ₃	6p	orange		5.00
19	"	A ₄	1sh	blue		
20	1858	A ₃	2sh	green		
<i>Small serpentine perforation.</i>						
21	1857	A ₃	6p	orange		7.50
<i>Large serpentine perforation.</i>						
22	1857	A ₃	6p	orange		6.00
<i>Perforated 12.</i>						
23	1861	A ₃	6p	orange		
24	"	A ₄	1sh	blue	4.50	40
25	"	A ₃	2h	green	10.00	1.75
<i>Watermarked SIX PENCE.</i>						
<i>Perforated 12.</i>						
26	1862	A ₃	6p	black		2.50
<i>Watermarked single lined "2."</i>						
<i>Perforated 12.</i>						
27	1864	A ₃	2sh	blue on green	2.50	30
 <p>A₅</p>						
<i>Watermarked Star.</i>						
<i>Unperforated.</i>						
28	1856	A ₅	1p	green	4.00	1.75
<i>Rouletted.</i>						
29	1859	A ₅	6p	blue	4.50	30
 <p>A₆</p>						
<i>Watermarked Star.</i>						
<i>Unperforated.</i>						
30	1857	A ₆	1p	green	2.00	60
31	"	"	4p	vermillion		40
32	"	"	4p	rose		40

No.	DATE.	TYPE.	VALUE.	COLOR.	NEW.	USED
<i>Rouletted.</i>						
33	1861	A6	1p	green		
34	"	"	4p	red		
35	"	"	4p	rose	7.50	
<i>Perforated 12.</i>						
36	1861	A6	1p	green		
<i>Unwatermarked.</i>						
<i>Unperforated.</i>						
37	1860	A6	1p	green	1.00	
38	"	"	2p	lilac	.50	
39	"	"	4p	rose	8.50	
<i>Rouletted.</i>						
40	1861	A6	1p	green	2.50	
41	"	"	2p	lilac	12.00	
42	"	"	4p	rose	85	
<i>Perforated 12.</i>						
43	1860	A6	1p	green	1.50	
44	"	"	2p	lilac		
45	"	"	4p	rose	35	
<i>Laid Paper.</i>						
<i>Unperforated.</i>						
46	1861	A6	4p	rose	5.00	
<i>Rouletted.</i>						
47	1861	A6	2p	brown lilac	85	
48	"	"	2p	dark lilac	60	
49	"	"	4p	rose	35	
<i>Perforated 12.</i>						
50	1861	A6	1p	green	1.75	
51	"	"	4p	rose	15	
<i>Watermarked value in words.</i>						
<i>Perforated 12.</i>						
52	1862	A6	1p	green	2.50	50
53	"	"	2p	lilac		60
<i>Watermarked THREE PENCE.</i>						
54	1862	A6	2p	lilac	2.50	
<i>Watermarked single lined "2."</i>						
55	1863	A6	2p	lilac		75



A7
Laid Paper.
Perforated 12.

56	1861	A7	3p	blue	2.00	
<i>Wove Paper.</i>						
<i>Watermarked value in words.</i>						
<i>Perforated 12.</i>						
57	1861	A7	3p	blue	4.00	90
58	"	"	4p	rose		12
59	"	"	6p	orange	28.00	
60	1862	"	6p	black		60
61	1866	"	3p	claret	7.50	4.50
62	"	"	4p	claret (error)		
<i>Watermarked "FIVE SHILLINGS."</i>						
<i>Perforated 12.</i>						
65	1861	A7	4p	rose	2.00	
<i>Watermarked single lined "4."</i>						
<i>Unperforated.</i>						
66	1863	A7	4p	rose	12.50	

No.	DATE.	TYPE.	VALUE.	COLOR.	NEW.	USED
<i>Rouletted.</i>						
67	1863	A7	4p	rose		10.00
<i>Perforated 12 and 12½.</i>						
68	1863	A7	4p	rose	3.00	18
<i>No watermark.</i>						
<i>Perforated 12.</i>						
70	1863	A7	4p	rose		1.50



A8



A9

<i>Perforated 12.</i>						
<i>Watermarked value in words.</i>						
71	1862	A8	1p	green		50
72	1863	A9	6p	black		30
<i>Watermarked double lined "1."</i>						
73	1863	A8	1p	green		85
<i>Watermarked single lined figures.</i>						
74	1863	A8	1p	green	2.00	60
75	"	A9	6p	black		25
<i>No watermark.</i>						
76	1863	A8	1p	green		
77	"	A9	6p	black		2.50



A10



A11



A12



A13



A14

<i>Perforated 12, 12½, 13.</i>						
<i>Watermarked single lined figures.</i>						
78	1864	A10	1p	green	75	12
79	"	"	2p	lilac	1.40	12
80	"	"	4p	rose	1.00	18
81	1865	A11	6p	blue	90	8
82	1864	A10	8p	orange	4.50	2.00
83	1866	A12	10p	brown on rose	2.50	75
84	1865	A13	1sh	blue on blue	1.25	30
<i>Watermarked single lined "8."</i>						
85	1866	A14	3p	lilac	3.00	1.40
86	1865	A12	10p	slate	10.00	3.00

NO.	DATE.	TYPE.	VALUE.	COLOR.	NEW.	USED
<i>Watermarked double lined "1."</i>						
87	1867	A10	1p	green	1.00	18
88	"	"	2p	lilac	5.00	1.25
89	"	A14	3p	lilac		5.00
90	"	A11	6p	blue		1.25
<i>Watermarked single lined "4."</i>						
91	1867	A10	1p	green		60
92	"	"	2p	lilac		50 25
<i>Watermarked double lined "4."</i>						
93	1867	A10	1p	green		60
94	"	"	2p	lilac		25
95	"	"	4p	rose	2.00	20
96	"	A11	6p	blue		1.75
<i>Watermarked single lined "6."</i>						
97	1867	A10	1p	green		6.00
98	"	"	2p	lilac		50
<i>Watermarked single lined "8."</i>						
99	1867	A10	1p	green	2.50	
100	"	"	2p	lilac	1.00	
<i>Watermarked "SIX PENCE."</i>						
101	1867	A10	1p	green		7.50
102	"	"	2p	lilac		
103	"	A11	6p	blue		3.00
<i>No watermark.</i>						
104	1867	A10	1p	green		3.75
105	"	"	2p	lilac		4.50
106	"	"	4p	rose		5.00
107	"	A11	6p	blue		
108	1865	A13	1sh	blue on blue		1.25
<i>Watermarked "THREE PENCE."</i>						
109	1870	A11	6p	blue		2.00
<i>Watermarked "FOUR PENCE."</i>						
110	1870	A11	6p	blue		3.50
<i>Watermarked V and Crown.</i>						
111	1867	A10	1p	green	60	5
112	"	"	2p	lilac	60	8
113	1868	A14	3p	lilac	3.00	1.50
114	1869	"	3p	orange	40	5
115	1867	A10	4p	rose	1.00	25
116	"	A11	6p	blue	35	5
117	1876	"	6p	ultramarine	25	5
118	"	A10	2p	lilac on lilac		50
119	1877	"	8p	brown on rose p	1.50	75
120	1875	A13	1sh	blue on blue p		1.50
<i>Watermarked single lined "10."</i>						
121	1878	A10	8p	brown on rose		1.25



A15



A16

Perforated.

<i>Watermarked single lined "10."</i>						
122	1871	A15	9p	on 10p brown on rose, blue surcharge	1.25	
<i>Watermarked V and Crown.</i>						
123	1873	A16	½p	on 1p green	1.25	70

NO.	DATE.	TYPE.	VALUE.	COLOR.	NEW.	USED
-----	-------	-------	--------	--------	------	------

REGULAR ISSUE.



A17



A18



A19

Perforated 12, 12½.

Watermarked V and Crown.

124	1868	A17	5sh	blue, yellow p		25.00
125	"	"	5sh	blue and car- mine	5.00	90
126	1878	"	5sh	ultramarine and carmine	5.00	1.00
127	1870	A19	2p	lilac		35 5
<i>Watermarked single lined "10."</i>						
128	1873	A18	9p	brown on rose	3.00	90
<i>Watermarked V and Crown.</i>						
129	1875	A18	9p	brown on rose		2.00

PROVISIONAL ISSUE.



A20

Perforated.

130	1876	A20	8p	on 9p brown on rose	4.00	1.75
-----	------	-----	----	------------------------	------	------

REGULAR ISSUE.

Perforated.

Watermarked V and Crown.

A21



A22



A23



A24



A25

131	1875	A21	½p	rose	5	3
132	1878	"	½p	rose on rose p	1.50	1.25
133	1875	A22	1p	green	10	1
134	1878	"	1p	" on gray p	4.50	1.25

No.	DATE.	TYPE.	VALUE.	COLOR.	NEW.	USED
135	1878	A22	1p	green on yellow p.	2.00	75
136	1873	A23	2p	mauve	50	6
137	1878	"	2p	" ong'nish p	3.00	45
138	"	"	2p	" on b'nish p	2.50	35
139	1879	"	2p	" (variety)	25	12
140	1876	A24	1sh	blue on blue p	1.25	8
141	1881	A25	2sh	blue on greenish p	3.00	75

No.	DATE.	TYPE.	VALUE.	COLOR.	NEW.	USED



No.	DATE.	TYPE.	VALUE.	COLOR.	NEW.	USED
142	1883	A26	1p	green	10	5
143	1881	A27	2p	brown	18	3
144	1883	"	2p	mauve	18	1
145	1881	A10	4p	rose	75	
146	1882	A28	4p	carmine	25	5



No.	DATE.	TYPE.	VALUE.	COLOR.	NEW.	USED
161	1886	A35	1/2p	lilac	25	10
162	"	A36	1p	green	6	1
163	1887	A35	1/2p	rose	3	1
164	"	A37	2p	lilac	8	2
165	"	A38	4p	carmine	18	4
166	"	A39	6p	blue	25	2
167	"	A40	1sh	brown lilac	50	5



No.	DATE.	TYPE.	VALUE.	COLOR.	NEW.	USED
147	1881	A29	1/2p	dull rose	12	5
148	"	A30	1p	green	8	3
149	"	A31	2p	violet	18	3
150	"	"	2p	mauve	25	5
151	"	A30	3p	bistre	18	5
152	"	A32	4p	crimson	20	8
153	"	A30	6p	blue	25	2
154	"	A33	3p	rose on rose p	35	20
155	1885	A34	1sh	blue on yellow p	1.10	25
156	1886	A33	2sh	olive on green p	1.00	25

No.	DATE.	TYPE.	VALUE.	COLOR.	NEW.	USED
168	1889	A41	1sh 6p	blue	2.50	2.25
169	"	"	1sh 6p	orange	90	
170	1890	A42	1p	red brown	5	1
171	"	"	1p	orange		12
172	1891	"	1p	brown orange, pink p	25	8



Previous issues surcharged "Stamp Duty."

157	1885	A14	3p	orange (1869)	60	90
158	"	A28	4p	carmine (1882)	90	1.25
159	"	A24	1sh	blue on blue	10.00	2.50
160	"	A25	2sh	blue on greenish p (1881)	4.00	1.5

173	1891	A43	2 1/2p	carmine on yellow p	10	2
-----	------	-----	--------	---------------------	----	---

NO.	DATE	TYPE	VALUE	COLOR	NEW.	USED	NO.	DATE	TYPE	VALUE	COLOR	NEW.	USED
174	1891	A44	5p	chocolate	20	5							
175	1892	A18	9p	green	40	25							
176	1893	A40	1sh	deep claret	50	5							

REVENUES USED FOR POSTAGE.

Perforated.

R1

201	1882	R1	1p	bistre		10
202	1884	R2	½p	red and green		



R2



R3

203	1884	R3	1p	green		
204	"	R4	1p	"		



R4



R5

205	1884	R5	3p	lilac		
206	"	R6	4p	rose		



R6



R7

207	1884	R7	6p	blue		
208	"	R8	6p	"		



R8

75
35

R9

209	1884	R9	1sh	blue on blue p		1.25
210	"	R10	1sh	"		50
211	"	"	1sh	blue on yellow p		25



R10



R11

212	1884	R11	1sh 6p	rose		60
213	"	R12	2sh	blue on green p		60
214	"	"	2sh	blue on blue p		40



R12



R13

NO. DATE. TYPE. VALUE. COLOR. NEW. USED NO. DATE. TYPE. VALUE. COLOR. NEW. USED

215 1886 R13 2sh blue on green p 60



R14



R15



R21



R22

216 1884 R14 2sh 6p yellow

217 " R15 2sh 6p orange 1.00



R16



R17



R23

218 1884 R16 3sh bistre 75

219 " " 3sh brown on blue p 75

220 " R17 4sh vermilion 75

224 1884 R21 10sh brown on brown p

225 " R22 10sh brown on rose p

226 " " 10sh green 1.00

227 " R23 15sh lilac

228 " " 15sh brown



R18



R19



R24



R25



R20



R-6

221 1884 R18 5sh red on yellow p 15

222 " R19 5sh blue on yellow

223 " R20 6sh green 1.50

229 1884 R24 1/2 lilac on yellow

230 " R25 1/2 orange on yellow p 1.25

231 " R26 1/2 5sh rose

NO.	DATE.	TYPE.	VALUE.	COLOR.	NEW.	USED	NO.	DATE.	TYPE.	VALUE.	COLOR.	NEW.	USED
-----	-------	-------	--------	--------	------	------	-----	-------	-------	--------	--------	------	------



R27
232 1884 R27 1/2 10sh gray
233 " R28 1/2 15sh "



R28



R29

234 1884 R29 2/2 blue
235 " R30 2/2 5sh gray lilac



R30

2.00



R34



R35

239 1884 R34 7/2 lilac on blue p
240 " R35 8/2 red on yellow p



R31



R36



R32



R33



R37

241 1884 R36 9/2 green on green p
242 " R37 10/2 violet

No. DATE. TYPE. VALUE. COLOR. NEW. USED

No. DATE. TYPE. VALUE. COLOR. NEW. USED

REGISTERED LETTER STAMPS.

ENVELOPES.



RS1

301 1854 RS1 1sh rose and blue 3-75

Rouletted.

302 1861 RS1 1sh rose and blue

TOO LATE STAMP.



TL1

351 1854 TL1 6p lilac and green 7-50

UNPAID LETTER STAMPS.



U2

Perforated.

Watermarked V and Crown.

401	1890	U1	1/2 p	red brown & blue	15
402	"	"	1p	"	8
403	"	"	2p	"	15
404	"	"	4p	"	25
405	"	"	5p	"	30
406	"	"	6p	"	35
407	"	"	10p	"	60
408	"	"	1sh	"	75
409	"	"	2sh	"	1.25
410	"	"	5sh	"	2.50
411	1891	"	1/2 p	carmine & blue	5
412	"	"	1p	"	"
413	"	"	2p	"	"
414	"	"	4p	"	"
415	"	"	5p	"	"
416	"	"	6p	"	"
417	"	"	1sh	"	"
418	"	"	5sh	"	"



E1

451 1869 E1 2p pink

452 " " 2p " blue p

453 1878 E2 1p green

454 " " 1p " blue p



E2

15



E3

455 1882 E3 1p green

456 " " 1p " blue p

75.

75



E4

457 1885 E4 1p green

458 " " 1p " blue p.

459 " E5 2p lilac

20

460 " " 2p " blue p

50

461 1886 E6 1p green

462 " " 1p " blue p

463 " E5 2p mauve

20

464 " " 2p " blue p



E5



E6



E7

465 1885 E7 1p green

466 " " 1p " blue p

E8

8



No.	DATE.	TYPE.	VALUE.	COLOR.	New.	USED	No.	DATE.	TYPE.	VALUE.	COLOR.	New.	USED
467	1886	E8	2p	violet		15	627	1882	W3	1p	green		12
468	"	"	2p	" blue p			628	1883	W4	½p	rose		8
469	1890	E7	1p	orange brown	8	5	629	1885	W5	½p	dull rose	5	4
470	1891	"	1p	" blue p			630	"	"	½p & ½p	dull rose		
471	1892	"	1p	rose			631	"	"	½p	dull rose, greenish p	4.00	
472	"	E8	2p	lake			632	"	"	½p	dull rose, bluish p		60
473	"	E7	1 x 1p	orange br. wn, blue p									

REGISTRATION ENVELOPES.



RE1

501	1881	RE1	4p	violet	25	
502	1885	RE2	4p	crimson	25	
<i>Surcharged "Stamp duty."</i>						
503	1887	RE1	4p	rose	20	



RE2



W6

633	1882	W6	1p	green	12	5
634	"	"	1p	green, yellow p	40	
635	"	"	1p	green, blue p	40	
636	"	W7	1p	green		
<i>Surcharged "Stamp duty."</i>						

W7



RE3

504	1891	RE3	3p	carmine	15	12
-----	------	-----	----	---------	----	----

WRAPPERS.



W8

637	1885	W4	½p	rose	7.50	
638	"	W8	1p	green	40	



W1

625	1869	W1	1p	green		
626	1875	W2	½p	" and red	60	



W3



W9

639	1886	W9	½p	gray	5	2
640	"	"	½p	mauve, yellow p	5.00	
641	"	"	½p	mauve, blue p	5.00	
642	"	"	½p	rose	5	2
643	"	"	½p	rose, buff p	50	
644	"	"	½p	rose, gray p	50	
645	"	"	½p	rose, yellow p	12	
646	"	"	½p	rose, orange p	12	
647	"	"	½p	rose, cream p	12	
648	"	"	½p	rose, green p	12	
649	"	W10	1p	green	8	4
650	"	"	1p	green, yellow p	40	
651	"	"	1p	green, blue p	40	

W10



W3



W4



W5

No. DATE. TYPE. VALUE. COLOR.

NEW. USED



No.	DATE	TYPE	VALUE	COLOR	NEW	USED
652	1890	W11	1p	brown		5
653	"	"	1p	brown on orange p		20
654	"	"	1p	brown on yellow p		20
655	"	"	1p	brown on cream p		20
656	"	"	1p	brown on green p		20
657	1892	W12	1p	orange brown		

POSTAL CARDS.

POST CARD



ONLY TO BE WRITTEN ON THIS SIDE.

PC1

701	1876	PC1	1p	mauve, buff		25
702	"	"	1p	mauve, white		

POST CARD



Address only to be written on this side.

PC2

703	1876	PC2	1p	lilac, buff		25
704	1878	PC2	1p	lilac, buff		50
705	1882	PC2	1p	lilac, buff		25

POST CARD



ONLY TO BE WRITTEN ON THIS SIDE.

PC3

706	1883	PC3	1p	rose, buff		15
-----	------	-----	----	------------	--	----

VICTORIAN

POST CARD.



ONLY TO BE WRITTEN ON THIS SIDE.

PC4

No. DATE. TYPE. VALUE. COLOR. NEW. USED

707	1882	PC4	2p	lilac, buff (reply)		25
Same, stamp surcharged "Stamp Duty."						
708	1885	PC4	2p	lilac, buff (reply)		25

CARD



ONLY TO BE WRITTEN ON THIS SIDE.

PC5

709	1885	PC5	1p	rose, white		20
710	"	"	1p	rose, bluish white		20
711	"	"	1p	rose, cream		15
712	"	"	1p	rose, buff		25

CARD



Additional One Penny Stamp on this Card, if not paid through following Countries, viz.—New South Wales, South Australia, New Zealand, Tasmania, West, Ireland, and Fiji.

ONLY TO BE WRITTEN ON THIS SIDE.

PC6

713	1886	PC6	1p	lilac brown, buff		15
-----	------	-----	----	-------------------	--	----

POST CARD



Address through the Post without additional postage to any of the following, viz.—Wales, South Australia, Queensland, Tasmania, and Western Australia. One Penny Stamp must be affixed if addressed to New Zealand or Fiji.

ONLY TO BE WRITTEN ON THIS SIDE.

PC7

714	1887	PC7	1p	lilac brown, buff		8
-----	------	-----	----	-------------------	--	---

OSV CARD THE UNITED KINGDOM.

By the long sea route.

THE ADDRESS ONLY TO BE WRITTEN ON THIS SIDE.

PC8

715	1889	PC8	2p	violet, buff		12
-----	------	-----	----	--------------	--	----

OSV CARD THE UNITED KINGDOM.

Via Italy.

THE ADDRESS ONLY TO BE WRITTEN ON THIS SIDE.

PC9

716	1889	PC9	3p	pink, green		18
-----	------	-----	----	-------------	--	----

POST CARD



Address through the Post without additional postage to any of the following, viz.—Wales, South Australia, Queensland, Tasmania, Western Australia, New Zealand, Fiji, and the Cape Colony. One Penny Stamp must be affixed if addressed to Fiji.

ONLY TO BE WRITTEN ON THIS SIDE.

PC10

717	1890	PC10	1p	red brown, buff		6
-----	------	------	----	-----------------	--	---

NO. DATE. TYPE. VALUE. COLOR. NEW. USED

PROVISIONAL ISSUE.

UNIVERSAL POSTAL UNION



THE ADDRESS ONLY
TO BE WRITTEN ON THIS SIDE.



- 718 1892 PC11 1½p on 2p violet, buff,
red surcharge 15
719 " PC4 3p on 4p violet,
buff, red sur-
charge (reply) 25
LETTER CARDS.



Price Three half pence.

- 801 1889 LC1 1p blue, gray 12
Same but with "price ½p per doz." instead of
"Price Three half Pence."
802 1891 LC1 1p blue, gray 10
Coat of Arms at left, stamp same type as ad-
hesive of corresponding date at right.
803 1892 A42 1p red brown, gray 6
perf. I
804 1893 A42 1p red brown, gray 6
perf IV

VIRGIN ISLANDS, W. I.
12 PENCE = 1 SHILLING.



A1



A2



A3



A4

- 1 1866 A1 1p green 1.25
2 " A3 6p rose 3.00 5.00
3 1868 A1 1p green 1.75
4 1867 A2 4p brown red on
rose p 1.75 3.00

NO. DATE. TYPE. VALUE. COLOR. NEW. USED

- 5 1868 A3 6p rose 12.00 12.00
6 1867 A4 1sh carmine & b'lk 10.00
7 " " 1sh carmine and
black, colored
border 3.00
Watermarked Crown and C. C.
Perforated 14.
8 1879 A1 1p green 2.50



- 9 1880 A5 1p green 85
10 " " 2½p claret 3.00
Watermarked Crown and C. A.
11 1883 A5 ½p yellow 1.00
12 " " ½p green 12 30
13 " " 1p rose 35 60
14 1884 " 2½p blue 25 50
15 1887 A2 4p brick red 75
16 1888 A3 6p lilac 1.00

PROVISIONAL ISSUE.



- 17 1887 A6 4p on 1s red and bl'k,
violet surcharge 4.00 4.00
REGULAR ISSUE.
Perforated 14.
Watermarked Crown and C. A.
18 1889 A1 1p carmine 10
19 " A4 1sh brown 2.00

POSTAL CARDS.

N POSTALE UNIVERSELLE
ISLANDS (ILES VIERGES)

UNIVERSAL POSTAL UNION

ONLY TO BE WRITTEN ON THIS SIDE.

- 20 1880 PC1 1½p brown, buff 40
UNIVERSAL POSTAL UNION
ISLANDS (ILES VIERGES)

UNIVERSAL POSTAL UNION

ONLY TO BE WRITTEN ON THIS SIDE.

- 21 1887 PC2 1p carmine, buff 12
22 " " 1½p brown, buff 20



No. DATE. TYPE. VALUE. COLOR. NEW. USED

WESTERN AUSTRALIA.

12 PENCE — 1 SHILLING.



A1



A2



A3



A4

Watermarked a Swan.

1	1854	A1	1p black	2.50	60
2	"	A2	4p blue	3.00	1.75
3	"	"	4p blue (centre inverted)		
4	"	A3	1sh brown	7.50	6.00
5	1857	A4	2p brown on red p	50.00	17.50
6	"	"	6p bronze	60.00	17.50
<i>Rouletted.</i>					
7	1854	A1	1p black		12.50
8	"	A2	4p blue		17.50
9	"	A3	1sh brown		22.50
10	1857	A4	2p brown on red p		50.00
11	"	"	6p bronze		35.00
<i>Pin perforated.</i>					
12	1854	A2	4p blue		
13	1857	A4	2p brown on red p		
14	"	"	6p bronze		
<i>Unperforated.</i>					
15	1860	A1	2p vermilion	2.00	2.50
16	"	"	4p blue	5.00	
17	"	"	6p green	12.50	5.00

Rouletted.

18	1860	A1	2p vermilion		11.00
19	"	"	6p green		18.00

Various perforations, single and compound.

20	1861	A1	1p rose	2.50	60
21	"	"	1p carmine	2.00	50
22	"	"	2p blue	2.00	90
23	"	"	4p vermilion	4.50	3.50
24	"	"	6p purple brown	4.00	2.00
25	"	"	6p purple brown (bluish p)		6.00
26	"	"	1sh pale green	7.50	4.00
27	"	"	1sh dark green	7.50	4.00

*Unwatermarked.**Various perforations.*

28	1864	A1	1p rose	1.60	60
29	"	"	6p violet	2.50	1.25

*Watermarked Crown and C. C.**Perforated 12½.*

30	1865	A1	1p bistre	60	25
31	"	"	1p yellow ochre	60	25
32	"	"	2p yellow	1.00	40

No. DATE. TYPE. VALUE. COLOR. NEW. USED

33	1865	A1	2p bistre (error)		
34	"	"	2p mauve (error)		
35	"	"	4p carmine	1.25	50
36	"	"	6p violet	1.50	75
37	"	"	6p mauve	1.50	75
38	"	"	1sh yellow green	2.00	75
39	"	"	1sh green	1.25	50
40	1869	"	1sh bistre (error)		

Perforated 14.

41	1865	A1	1p bistre	1.25	60
42	"	"	1p yellow ochre	60	10
43	"	"	2p yellow	85	10
44	"	"	4p carmine	5.00	2.00
45	"	"	6p lilac	2.00	60



A5

46	1871	A5	3p brown	50	25
----	------	----	----------	----	----

PROVISIONAL ISSUE.



A6



A7

*Perforated 12.**Watermarked Crown and C. C.*

47	1875	A6	1p on 2p yellow, gr'n surcharge	2.00	1.00
48	"	"	1p on 2p yellow, bl k surcharge		

Perforated 14.

49	1875	A6	1p on 2p yellow, gr'n surcharge		2.00
50	1885	A7	1p on 3p brown	35	35
51	"	"	1p on 3p brown (variety)	50	50

REGULAR ISSUE.

*Watermarked Crown and C. A.**Perforated 12.*

52	1882	A1	1p ochre yellow	2.00	1.25
53	"	"	2p yellow	2.00	1.25
54	"	"	4p carmine	2.00	50
55	"	"	6p pale violet		1.25

Perforated 14.

56	1882	A1	1p bistre	75	4
57	"	"	2p yellow	25	4
58	"	A5	3p brown		60
59	"	"	4p carmine		50
60	"	"	6p pale violet	50	18
61	1885	A5	½p green	3	3
62	1885	A1	1p bistre		

Perforated 12x14.

NO. DATE. TYPE. VALUE. COLOR. NEW. USED

PROVISIONAL ISSUE.



A8

*Watermarked Crown and C. A.
Perforated 12.*

63 1884 A8 ½p on 1p ochre yellow, red surcharge 12 12

64 1884 A8 ½p on 1p bistre, red surcharge 1.25 1.25

REGULAR ISSUE.

Perforated 14.

Watermarked Crown and C. A.

65 1889 A1 1p rose 25 8

66 " " 2p slate 1.75 12

67 " " 4p red brown 1.25 60



A9



A10



68 1890 A9 1p rose 5 2

69 " A10 2p slate 10 2

70 " A11 4p yellow brown 18 5

71 " A12 1sh olive green 50 25

72 1892 " 2½p blue 10 3

73 " " 5p ochre 20

74 1893 " 6p violet 25

PROVISIONAL ISSUE.



A13

*Watermarked Crown and C. A.
Perforated 13.*

75 1893 A13 1p on 3p brown, green surcharge 40 40

*Watermarked Crown and C. A.
Perforated 14.*

76 1893 A13 1p on 3p brown, green surcharge

NO. DATE. TYPE. VALUE. COLOR. NEW. USED

TELEGRAPH STAMPS USED FOR POSTAGE.



T1

Perforated.

Watermarked Crown and C. A.

101 1886 T1 1p-bistre yellow 40

102 " " 6p lilac 1.25

POSTAL CARDS.



CARD

Y TO BE WRITTEN ON THIS SIDE.

PC1

301 1879 PC1 ½p brown, salmon 5



T CARD

Y TO BE WRITTEN ON THIS SIDE.

PC2

302 1879 PC2 1p blue, white 8



ST CARD

S ONLY TO BE WRITTEN ON THIS SIDE.

PC3

303 1890 PC3 2p carmine, white 60



CARD

Y TO BE WRITTEN ON THIS SIDE.

PC4

304 1890 PC4 3p green, buff 50

PROVISIONAL ISSUE.



CARD

Y TO BE WRITTEN ON THIS SIDE.

PC5

305 1891 PC5 1½p on 3p green, buff, lilac sur. 25

REGULAR ISSUE.

306 1893 PC1 ½p red brown, white 5

307 " " 1½p brown, white 10

NO. DATE. TYPE. VALUE. COLOR. NEW. USED

WURTEMBERG, E.

16 KREUZERS — 1 GULDEN.

100 PFENNIGE — 1 MARK.



A1

1	1851	A1	1kr buff p	4.00	15
2	"	"	3kr yellow p	2.50	2
3	"	"	3kr orange p	0.00	15
4	"	"	6kr green p	15.00	6
5	"	"	9kr rose p	8.00	8
6	1852	"	18kr violet p	5.00	5.00



A2

With silk threads.

7	1857	A2	1kr brown	6.00	50
8	"	"	1kr bistre	6.00	50
9	"	"	3kr yellow	8.00	3
10	"	"	6kr green	5.00	15
11	"	"	9kr rose	5.00	15
12	"	"	18kr blue	12.00	8.50

Without silk threads.

13	1858	A2	1kr brown black	3.00	30
14	"	"	1kr bistre	2.50	35
15	"	"	3kr yellow	6.00	3
16	"	"	6kr green	6.00	20
17	"	"	9kr rose	6.00	18
18	"	"	18kr blue	8.50	6.00

Perforated 13½.

19	1859	A2	1kr brown	3.00	35
20	"	"	1kr brown red	3.00	35
21	"	"	3kr yellow	2.00	3
22	"	"	6kr green	1.50	20
23	"	"	9kr rose	2.50	25
24	"	"	18kr blue	5.00	4.50

Thin paper.

Perforated 13½.

25	1861	A2	1kr brown	3.50	35
26	"	"	3kr yellow	60	3
27	"	"	6kr green	4.00	15
28	"	"	9kr rose	2.50	15
29	"	"	9kr claret	3.00	50
30	"	"	18kr blue	5.00	4.50

Perforated 10.

31	1861	A2	1kr dark brown	4.00	50
32	"	"	3kr yellow	3.50	6

NO. DATE. TYPE. VALUE. COLOR. NEW. USED

33	1861	A2	6kr green	2.50	20
34	"	"	9kr claret	6.00	50
35	1863	"	1kr green	35	50
36	"	"	1kr yellow green	30	3
37	"	"	3kr rose	30	2
38	"	"	6kr blue	75	15
39	"	"	9kr brown	75	18
40	"	"	9kr bistre	75	15
41	"	"	18kr orange	4.50	3.50

Rouletted.

42	1866	A2	1kr green	35	6
43	"	"	3kr rose	25	3
44	"	"	6kr blue	1.25	15
45	"	"	9kr bistre	1.25	30
46	"	"	18kr orange	7.50	6.50
47	1866	"	7kr blue	2.50	85



A3

48	1869	A3	1kr green	8	2
49	"	"	3kr rose	15	2
50	"	"	7kr blue	30	4
51	"	"	14kr yellow	50	10
52	"	"	14kr orange	50	12
53	1872	"	1kr orange	18	10
54	"	"	9kr bistre	35	6
55	1873	A2	70kr red violet	5.00	6.00
56	"	"	70kr mauve	5.00	6.00

Perforated.

57	1874	A3	1kr green	12	6
----	------	----	-----------	----	---



A4

58	1875	A4	3pf green	5	1
59	"	"	5pf violet	6	1
60	"	"	10pf rose	10	1
61	"	"	20pf blue	15	1
62	"	"	25pf stone	18	2
63	"	"	50pf gray	1.00	5
64	1877	"	50pf olive	25	3
65	1875	"	2M orange	10.00	1.25
66	1879	"	2M vermilion	8.00	1.25
67	1881	"	5M black & blue	3.50	75
68	1883	"	2M " & yellow	1.00	8
69	1840	"	3pf brown	3	1
70	"	"	5pf green	3	1
71	"	"	25pf orange	12	2
72	"	"	50pf red brown	25	2

No.	DATE.	TYPE.	VALUE.	COLOR.	NEW.	USED.	No.	DATE.	TYPE.	VALUE.	COLOR.	NEW.	USED.
-----	-------	-------	--------	--------	------	-------	-----	-------	-------	--------	--------	------	-------

OFFICIAL STAMPS.



O1



O2

Perforated.

101	1875	O1	5pf violet	12	2
102	"	"	10pf rose	12	2
103	1881	O2	3pf green	18	4
104	"	"	5pf violet	6	1
105	"	"	10pf rose	5	1
106	"	"	20pf blue	8	1
107	"	"	25pf stone	18	3
108	"	"	50pf green	35	20
109	1882	"	1M yellow	75	35
110	1890	"	3pf brown	3	3
111	"	"	5pf green	4	1
112	"	"	25pf orange	10	3
113	"	"	50pf red brown	25	10
114	"	"	1M violet	50	20
115	"	O2	5pf blue green	5	2
116	"	"	5pf yellow green	8	3

RETURN LETTER STAMPS.



RL1



RL2

126	1857	RL1	black	20	
			<i>Nonletted.</i>		
127	1867	RL1	black	25	
128	1875	RL2	black		
			<i>Perforated.</i>		
129	1881	RL2	black	5	

ENVELOPES.



E1

Green inscription, large letters.

151	1862	E1	3kr rose, white p	1.25	1.00
152	"	"	3kr rose, blue p	8.00	1.25
153	"	"	6kr blue, white p	3.00	2.50
154	"	"	6kr blue, blue p		
155	"	"	9kr brown white p	1.50	1.25
156	"	"	9kr brown, blue p		

Blue paper, inscription in various colors, small letters.

157	1865	E1	1kr green, violet inscrip	25	20
-----	------	----	---------------------------	----	----

158	1865	E1	3kr rose, black inscrip	12	3
159	"	"	3kr rose, green inscrip	40	15
160	"	"	6kr blue, yellow inscrip	40	25
161	"	"	6kr blue, green inscrip	1.25	1.00
162	"	"	9kr brown, green inscrip	1.25	25
			<i>White paper.</i>		
163	1860	E1	9kr brown, green inscription	3.50	75
			<i>Blue paper, without inscription.</i>		
164	1865	E1	3kr rose	20	5
165	1874	"	1kr green	25	25



E2

166	1875	E2	5pf violet	10	2
167	"	"	10pf rose	15	
168	"	"	5pf on 1kr green		
169	"	"	10pf on 3kr rose		
170	1890	"	5pf green	4	
			<i>Pink paper without inscription.</i>		
171	1875	E1	1kr yellow green	75	
172	"	E2	5pf on 1kr yellow green	1.00	

OFFICIAL ENVELOPES.

Stamp same type as official adhesives.

176	1875	O1	5pf violet	5	
177	1881	O2	5pf violet	5	
178	"	"	10pf rose	5	
179	1890	"	5pf green	5	
180	"	O1	5pf blue green	3	
181	"	"	5pf yellow green	3	

WRAPPERS.

Stamp same type as adhesives of corresponding dates.

191	1872	A3	1kr green	8	
192	"	A4	3pf green	5	
193	1890	"	3pf brown	4	

POSTAL CARDS.

Wurtembergisches Postgebiet.



Spenden-Karte.

PC1

6 paragraphs of instructions at bottom.

251	1870	PC1	1kr green, blue	50	
252	"	"	3kr carmine, blue	75	
			<i>Same, with "Verkehr im Rayon der 1kr Brief-taxe" below Correspondenz-Karte.</i>		
253	1871	PC1	1kr green, blue	75	
			<i>Same, with 5 instead of 6 paragraphs of instructions.</i>		
254	1871	PC1	1kr green, blue	70	



No. DATE. TYPE. VALUE. COLOR. NEW. USED



Postgebiet.



Sondenz-Karte.

an Tagen der 1. u. 2. Klasse,
Kantort bezahlt.)

No.	DATE	TYPE	VALUE	COLOR	NEW	USED
255	1872	PC2	1kr	green, blue	2.50	
256	"	"	2kr	"		
			(reply)		60	
257	"	"	6kr	carmine, blue		
			(reply)		2.00	

Königlich

Württemberg.



Postgebiet.



Post-Karte.

(Sichtbare Verfahr im Namen der Kaiserlichen Postämter)
betreffend alle Verfahr und Anzeigebrief Posten.)

No.	DATE	TYPE	VALUE	COLOR	NEW	USED
258	1872	PC3	1kr	green, blue	25	
259	"	"	2kr	"		
			(reply)		30	
260	"	"	2kr	orange, blue	20	
261	"	"	4kr	"		
			(reply)		40	

Königlich

Württemberg.



Postgebiet.



Post-Karte.

No.	DATE	TYPE	VALUE	COLOR	NEW	USED
262	1873	PC4	1kr	green, blue	12	
263	"	"	2kr	orange	35	
264	"	"	2kr	yellow	35	
265	1874	"	2kr	rose	35	
266	1873	"	4kr	orange		
			(reply)		35	

Same as PC3, but inscriptions in black.

267	1875	PC3	1kr	green and black, blue	10	
268	"	"	2kr	violet and black, blue	25	



Königlich

Württemberg.



Post.

Post-Karte.

PC5

No. DATE. TYPE. VALUE. COLOR. NEW. USED

269	1875	PC6	5pf	on 1kr green, blue	75	
270	"	"	5pf	on 2kr orange, blue		
271	"	"	5pf	on 2kr violet and bl'k, blue		



Königlich

Württemberg.



Post.

Post-Karte.

272	1875	PC6	3pf	on 1kr green, blue		
273	"	"	3pf	on 1kr green, blue, (without frame)		
274	"	"	3pf	on 1kr green and black, blue (without frame)		

Württemberg.



Postkarte.



Postkarte.

275	1875	PC7	5pf	violet and black, gray	18	
276	"	"	10pf	violet and black, gray (reply)	50	

Württemberg.



Postgebiet.



Drucksache.

277	1875	PC8	3pf	green and black, gray	12	
278	1876	"	5pf	violet and black, gray		
279	"	"	10pf	violet and bl'k, gray (reply)		

(UNION POSTALE UNIVERSELLE.)

AUS DEUTSCHLAND.

NE. — WURTEMBERG.)



280	1878	PC9	10pf	carmine and black, buff	8	
281	1879	"	20pf	carmine and black, buff	18	

Same as PC8, but inscription same color as stamp.

NO.	DATE.	TYPE.	VALUE.	COLOR.	NEW.	USED
282	1882	PC8	5pf	violet, buff	5	
283	"	"	10pf			
				(reply)	8	

Deutschland. — Allemagne.
Württemberg.

— Carte postale.
Union postale universelle.



NO.	DATE.	TYPE.	VALUE.	COLOR.	NEW.	USED
284	1888	PC10	10pf	carmine, buff	8	
285	"	"	20pf			
				(reply)	12	
<i>Same as PC8, but capital letters of first line are not ornamented.</i>						
286	1889	PC8	5pf	violet, buff	4	
287	"	"	10pf			
				(reply)	8	
<i>Same, heavy black line under 3rd line of address.</i>						
288	1890	PC8	5pf	green, buff		
289	"	"	10pf			
				(reply)	8	

OFFICIAL CARDS.

Königlich
emb. Postgebiet.

Post-Karte.

NO.	DATE.	TYPE.	VALUE.	COLOR.	NEW.	USED
351	1876	OP1	1kr	green, blue	35	
352	"	"	2kr	orange, blue		
353	"	"	2kr	rose, blue		
354	"	"	2kr	orange, blue		
				(without frame)	35	
355	"	"	1kr	green & black, blue		
				(without frame)	15	
356	"	"	2kr	violet & black, blue		
				(without frame)		

Königlich
ab. Postgebiet.

Post-Karte.

NO.	DATE.	TYPE.	VALUE.	COLOR.	NEW.	USED
357	1876	OP2	1kr	green, blue	60	
358	"	"	2kr	orange, blue	1.25	

NO.	DATE.	TYPE.	VALUE.	COLOR.	NEW.	USED
359	1876	OP2	2kr	rose, blue	1.25	
360	"	"	2kr	orange, blue		
				(without frame)		
361	"	"	1kr	green & black, blue		
				(without frame)	25	
362	"	"	2kr	violet & black, blue		
				(without frame)	50	

Königlich



Postgebiet.

Post-Karte.

haben Briefe im Rahmen der Geklebung-Verordnung;
mit alle Briefe und andere Briefe (Kontak)

OP3

363	1876	OP3	1kr	green, blue	60	
364	"	"	2kr	orange	1.25	
365	"	"	2kr	yellow	1.25	
366	"	"	2kr	rose	1.25	
367	"	"	2kr	orange		
				(without frame)		
368	"	"	1kr	green and bl'k, blue		
				(without frame)	2.00	
369	"	"	2kr	violet and bl'k, blue		
				(without frame)	75	

Königlich



Postgebiet.

Post-Karte.

haben Briefe im Rahmen der Geklebung-Verordnung;
mit alle Briefe und andere Briefe (Kontak)

OP4

370	1876	OP4	1kr	green and bl'k, blue	35	
<i>Seal as in OP2 but card without stamp.</i>						
371	1877			black, buff		
				(without frame)		

KÖNIGREICH WÜRTEMBERG

POSTKARTE.

An kathol.

OP5

Seal inscribed: Verwaltung, d. kath. Inter-
kar fonds Stuttgart.

372	1877	OP5	black, orange			
-----	------	-----	---------------	--	--	--

NO. DATE. TYPE. VALUE. COLOR. NEW. USED



An

das K. Postn

OP6

373 1882 OP6 black, buff

reich Württemberg



Postkarte.



374 1883 OP7 5pf violet, buff 25
 375 " " 10pf " " (reply) 25
Same, but capital letters of first line are not ornamented.

376 1890 OP7 5pf violet, buff 18

377 " " 5pf green " 12

378 1893 " 5pf g'n & bl'k buff

WAR CARDS.

Nach der Königl. Württemb



Correspondenz

An den mit der K. Württemb. Felddivision aus:

451 1970 WC1 black, blue

Königl. Württembergischen Feldpost



Correspondenz-Karte

WC2

452 1870 WC2 black, blue

ZULULAND, AF.



A1

A2

A3



A4

A5

A6

NO. DATE. TYPE. VALUE. COLOR. NEW. USED

Perforated.

Watermarked large Crown.

1 1888 A1 ½p vermilion 5
 2 " A2 1p violet 8
 3 " A3 2p green and carmine 15
 4 " A4 3p brown on yellow 20
 5 " A5 4p green on brown 25
 6 " A6 6p purple on orange 45

PROVISIONAL ISSUE.



A7



A8

Perforated.

Watermarked Crown and C. A.

7 1888 A7 ½p green 5
 8 1890 " 1p lilac 8

REGULAR ISSUE.



A9

A10

A11

Perforated.

Watermarked large crown.

9 1890 A9 2½p violet on blue 12
 10 1892 A10 9p lilac and blue 40
 11 " A11 1s green 50



A12

Watermarked Anchor.

12 1892 A12 5sh rose 2.50



A13

Watermarked large crown.

13 1892 A13 5p lilac and blue 20

ERRATA.

I.
CORRECTIONS.

Page.	No.		Page.	No.	
11	United States	669 should be <i>blue p</i>	211	France	Last part of line before No. 67 should read under <i>U</i> of <i>REPUBLIQUE</i>
13	"	1066 " <i>greenish gray</i>	228	Germany	402 should be <i>25pf</i>
14	"	1319 " <i>brown</i>	228	"	511 " <i>1½pf</i>
58	Angra	7 " <i>carmine</i>	257	Hawaiian Islands	47 " red surcharge
58	"	8 " <i>yellow g'n</i>	263	Honduras	57-59 type number should be <i>A7</i>
69	Austria	46 does not exist	268	Horta	4 should be <i>pale lilac</i>
90	Belgium	48 should be <i>receda</i>	270	Hungary	229 " <i>3kr</i>
97	"	49 " <i>blue</i>	294	Scruth	24-25 heading should read <i>yellowish white wave paper</i>
98	Bolivia	151 " <i>1c</i>	299	Italy	Cuts <i>PC8</i> & <i>PC9</i> should be transposed
119	Bulgaria	39-42 are perforated <i>10½, 11 and 11½</i>	299	"	318 date should be <i>1889</i>
136	Ceylon	130 type number should be <i>A19</i>	299	"	322 type number should be <i>PC10</i>
139	Colombian Republic	82 should be <i>violet blue</i>	299	"	323 type number should be <i>PC11</i>
156	Cauca	5 type number should be <i>A5</i>	307	Lagos	35 date should read <i>1892</i>
186	Dominican Republic	76 should be changed to <i>94a</i> (stamp with network)	309	Liberia	Cuts <i>A2</i> and <i>A3</i> should be transposed
190	Dutch Indies	22 should be <i>blue</i>	357	Netherlands	13 to 18 are also perforated <i>12½x12</i>
190	"	62 " <i>40c</i>	368	New South Wales	81 should read <i>9p</i>
192	Eastern Roumelia	cuts <i>A2</i> and <i>A5</i> should be transposed	371	"	811 should be <i>3p green</i>
194	Ecuador	" <i>Surcharged with new date in black</i> " should come before No. 119 instead of before No. 123.	482	Sungei Ujong	type of No. 26 is SUNGEI UJONG
195	"	507 should be <i>yellow p</i>			
201	Egypt	222 date should read <i>1892</i>			
203	Fernando Po	6 should be <i>pink</i>			
205	Fiji	60 " <i>6p</i>			

II.

OMISSIONS.

AUSTRIA.

Post Offices in the Levant.

POSTAL CARDS.

Same type as Austrian Postal Cards of corresponding date.

	New.	Used.
1066a 1883 5s red, buff	5	8
1066b " 10s " " (reply)	15	

BELGIUM.

LETTER SHEET.

Stamp of same type as adhesive of corresponding date.

176 1888 A17 10c rose on bluish paper	10
---------------------------------------	----

CANADA.

POSTAL CARD.

410a 1892 PC7 1c blue, buff	4
-----------------------------	---

FRANCE.

Type I.

75a 1878 A15 40c red on straw 2.00 25

GUINEA.

NEWSPAPER STAMPS.



N:

Perforated *12½* and *13*.

51 1893 N: 2½r brown	4
----------------------	---

II. OMISSIONS—Continued.

INDIA. Gwalior.

Indian characters 15mm. wide.

22a	1887 A22	2a blue, red surch.	50
22b	" A9	4a green "	60
23	1890 A20	½a green, black surcharge	15

29	1890 A25	4a ol' ve, black surcharge	50
30	1891 A27	12a brown, red p, black surcharge	1.00

JUMMOO.

66a	1887 Ar	½a black	
-----	---------	----------	--

European white laid paper.

III.

ERRORS AND OMISSIONS IN PRICES.

Page.	No.	New.	Used.	Page.	No.	New.	Used.
58	Anjouan	10 should be	.15	285	Hawaiian Islands		
66	Argentine Republic	255 "	void.	258	"	59 should be	.50
69	Austria	53 "	.60	258	"	61 "	1.00
78	Azores	88 "	void.	259	Hayti	27 "	void. 1.00
78	"	89 "	void.	287	Jummoo Kashmir	44 "	void.
78	"	90 "	1.00	287	"	46 "	.03
78	"	91 "	.25	303	Japan	18 "	.08 .08
78	"	92 "	.25	303	"	30 "	void. void.
78	"	93 "	.30	323	Mauritius	8 "	35.00 17.50
95	Bolivia	60 "	.50	323	"	12 "	10.00 5.00
134	Chili	8 "	.10	335	Mexico	125 "	.10
172	Cuba	6 "	.05	372	New South Wales	815 "	.20 void.
193	Ecuador	16 "	.06	381	Norway	42 "	.20
254	Hankow	1 "	.08	435	St. Christopher	10 "	5.00 3.00
254	"	2 "	.15				
254	"	3 "	.50				
254	"	4 "	.50				
254	"	5 "	.75				

WATERMARKS.



1



2



3



4



5



6



7



8



9



10



11



12



13



14



15



16



17



18



19



20



21



22



23



24



25



26



27



28



29



30



31



32



33



34



35



36



44

half penny

45



46



47



48



49



50



51



52



53

12

54

55



NSW

56

5/-

57



58



NS NZ

59

60



61



62



63



64



65



66

TRA

67



68



69

TAS

70



72



73

TAS

71

ONE

PENNY

74



75



76



77



78

INDIA

79



79a

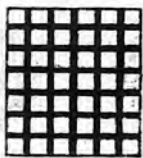

80

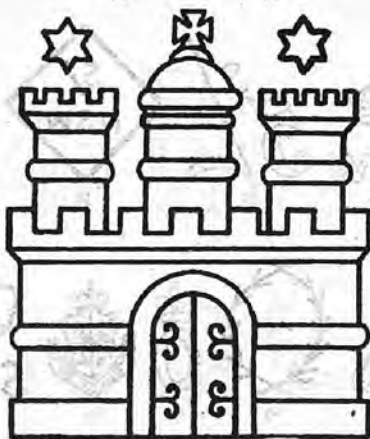

82



83

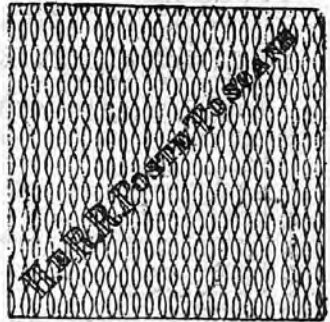

84

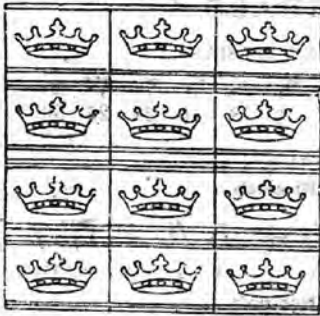

85



86



88



89



91



87



90

- | | |
|---|--|
| 1 & 2 British Colonies. | 51 Lubeck. |
| 3 & 5 Great Britain. | 52 Luxemburg. |
| 4 Great Britain and British Bechuanaland. | 53 Netherlands. |
| 6 Danish West India, Denmark and Iceland. | 54 New South Wales, Tasmania and Victoria. |
| 7 Italy and San Marino. | 55 New South Wales, Tasmania and Victoria. |
| 8 Denmark and Danish West Indies. | 56 57 & 58 New South Wales. |
| 9 Antigua, Grenada, Queensland, St. Lucia, St. Vincent and Turks Islands. | 59 New Zealand. |
| 10 Barbados. | 60 New Zealand, Samoa, Cook Islands and Tonga. |
| 11 Barbados, Ceylon, St. Helena, South Australia, Tasmania and Victoria. | 61 & 62 Norway. |
| 12 Queensland. | 63 Prussia. |
| 13 South Australia. | 64 Queensland |
| 14 India. | 65 & 66 Roumania. |
| 15 Argentine Republic. | 66 South Australia. |
| 16 17 & 18 Bavaria. | 67 Shanghai. |
| 19 & 20 Belgium. | 68 Spain. |
| 21 British Bechuanaland. | 69 Switzerland. |
| 22 Brunswick. | 70 & 71 Tasmania. |
| 23 Cape Good Hope and British Bechuanaland. | 72 Two Sicilies. |
| 24 Cape Good Hope, & 25 Chili. | 73 Victoria and South Australia. |
| 26 China. | 74 Victoria. |
| 28 & 29 Cuba and Spain. | 75 Western Australia. |
| 30 & 31 Egypt. | 76 & 82 Hamburg. |
| 32 33, 34, 35, 36, 37, 38, 39, 40, 41, 42, 43, 44 Great Britain. | 77 Liberia |
| 45 Great Britain and British Bechuanaland. | 78 Queensland. |
| 46 Hanover. | 79 79a & 85 India. |
| 47 Hungary. | 80 France. |
| 48 India. | 81 Mexico. |
| 49 Travancore. | 82 Russia. |
| 50 Jamaica. | 84 & 85 Tuscany. |
| | 87 Canada. |
| | 88 Siam |
| | 89 Argentine Republic |
| | 91 Chefoo |

NUMERALS.

TURKISH AND PERSIAN.

۱ ۲ ۳ ۴ ۵ ۶ ۸ ۱۰ ۲۰ ۲۵ ۵۰

JAPANESE.

Modern Numerals.

半 一 二 三 四 五 六 七 八 九 十 百 千 万

½ 1 2 3 4 5 6 7 8 9 10 100 1000 10000

Antique Numerals.

壹 貳 參 肆 伍 陸 質 捌 玖 拾

1 2 3 4 4 6 7 8 9 10

PERFORATION OF LETTER CARDS.



I.



II.



III.



IV.

INDEX.

Afghanistan.....	54	Cavalle.....	215
Alsace and Lorraine.....	224	Celaya.....	343
Alwur.....	275	Central American Steamship Co.....	127
Ancash.....	402	Ceylon.....	127
Angola.....	57	Chala.....	403
Angra.....	58	Chamba.....	277
Anjouan.....	58	Charleston.....	50
Annam and Tonkin.....	58	Chiang as.....	350
Antigua.....	59	Chiclayo.....	404
Antioquia.....	152	Chili.....	133
Antofagasta.....	96	Chimba.....	96
Apurimac.....	403	China.....	136
Arequipa.....	402	Cochin China.....	136
Argentine Republic.....	60	Cochin (India).....	278
Athens.....	50	Columbia.....	50
Austria.....	67	Colombian Republic.....	136
Ayacucho.....	403	Comayagua.....	262
Azores Islands.....	76	Confederate States.....	50
Baden.....	79	Congo (Free State).....	160
Bahamas.....	80	Congo (French).....	218
Baltimore.....	3	Constantinople.....	566
Bamra.....	275	Cook Islands Federation.....	167
Bangkok.....	478	Cordova.....	67
Barbados.....	81	Corea.....	167
Basle.....	485	Corococo.....	66
Baton Rouge.....	50	Coripata.....	66
Bavaria.....	84	Corrientes.....	67
Belgium.....	89	Costa Rica.....	167
Benin.....	92	Cuba.....	171
Bergedorf.....	93	Cuernavaca.....	350
Bermuda.....	93	Cundinamarca.....	157
Bhopaul.....	275	Curacao.....	175
Bhore.....	276	Cuzco.....	404
Bikanir.....	277	Cyprus.....	177
Bogota.....	141	Danish West Indies.....	179
Bolivia.....	94	Danube S. N. Co.....	96
Bolivar.....	155	Danville.....	50
Bosnia.....	96	Deccan (Hyderabad).....	281
Brattleboro.....	3	Ded'agh.....	216
Brazil.....	97	Denmark.....	180
Bremen.....	103	Diego Suarez.....	183
British Bechuanaland.....	103	Dominica.....	184
British Central Africa.....	106	Dominican Republic (St. Domingo).....	185
British Columbia & Van Couver Island.....	106	Dutch Indies.....	189
British East Africa.....	107	Eastern Roumelia.....	192
British Guiana.....	108	Ecuador.....	103
British Honduras.....	112	Egypt.....	197
British North Borneo.....	113	Ei'irea.....	202
British Protectorate.....	115	Falkland Islands.....	202
British South Africa (Mashonaland).....	116	Faridkot.....	278
Brunswick.....	117	Fernando Po.....	203
Buenos Ayres.....	118	Fiji Islands.....	203
Bulgaria.....	118	Finland.....	205
Campeche.....	350	Formosa.....	209
Canada.....	121	France.....	209
Cape Good Hope.....	124	Frederick-burg.....	50
Cape Verde.....	126	French Colonies.....	216
Cauca.....	156	French Congo.....	218

French Guiana.....	219	Lenoir.....	51
French Guinea.....	220	Liberia.....	308
French India.....	220	Livingston.....	51
French Oceania.....	221	Livonia.....	431
Funchal.....	221	Lombardy Venice.....	74
Gabon.....	218	Lubeck.....	311
Gabon Congo (French Congo).....	218	Luxemburg.....	312
Gambia.....	221	Lynchburg.....	51
Geneva.....	488	Macao.....	316
Germany.....	222	Macon.....	51
German East Africa.....	228	Madagascar (French Colonies).....	318
German Empire.....	225	Madagascar.....	317
Gibraltar.....	228	Madeira.....	319
Goliad.....	51	Madison.....	51
Goldcoast.....	230	Magdalena.....	158
Great Britain.....	231	Malta.....	320
Greece.....	243	Marion.....	52
Greenville.....	51	Martinique.....	321
Grenada.....	245	Mashonaland (British South Africa).....	216
Griqualand.....	247	Mauritius.....	323
Guadalajara.....	349	Mazar.....	55
Guadeloupe.....	249	Mayotte.....	327
Guanacaste.....	170	Mecklenburg Schwerin.....	327
Guatemala.....	250	Mecklenburg Strelitz.....	328
Guinea.....	253	Memphis.....	52
Gwalior.....	280	Mexico.....	328
Hamburg.....	251	Millbury.....	3
Hamburg American Mail Co.....	254	Milledgeville.....	52
Hankow.....	254	Mobile.....	52
Hanover.....	255	Modena.....	351
Hawaiian Isles (Sandwich Islands).....	256	Moldavia.....	426
Hayti.....	259	Monaco.....	351
Heligoland.....	260	Montenegro.....	352
Herat.....	55	Monterey.....	351
Holkar.....	281	Montserrat.....	353
Holland (Netherlands).....	357	Moquega.....	404
Holstein.....	450	Morocco.....	353
Honduras.....	262	Mount Athos.....	509
Hongkong.....	265	Mozambique.....	354
Horia.....	268	Mozambique Co.....	355
Huacho.....	404	Nabha.....	288
Hungary.....	268	Naples.....	511
Hyderabad (Deccan).....	281	Nashville.....	52
Iceland.....	270	Natal.....	355
India.....	271	Negri Sembilan.....	479
Indo China.....	295	Nepal.....	290
Ionian Isles.....	295	Netherlands (Holland).....	357
Italy.....	295	Neufchatel.....	480
Ivory Coast.....	300	Nevis.....	360
Jamaica.....	300	New Brunswick.....	361
Japan.....	302	New Caledonia.....	362
Jelalabad.....	55	Newfoundland.....	363
Jhalarwar.....	282	New Haven.....	3
Jhind (Punjab).....	282	New Orleans.....	52
Johore.....	478	New Republic.....	365
Jummoo.....	285	New South Wales.....	366
Jummoo Kashmir.....	286	New York.....	3
Kabul.....	55	New Zealand.....	372
Kandabar.....	55	Nicaragua.....	377
Kashmir.....	287	Niger Coast Protectorate (Oil Rivers).....	380
Khaloon.....	55	North Borneo.....	113
Kingston.....	51	North German Postal District.....	223
Knoxville.....	51	Norway.....	381
Lahuan.....	306	Nossi Bé.....	384
Lady McLeod S. N. Co.....	501	Nova Scotia.....	385
Lagos.....	307	Nowauggur.....	200
Lalpoura.....	55	Obock.....	385
Leeward Islands.....	308	Oil Rivers (Niger Coast Protectorate).....	380

INDEX—Continued.

Oldenburg.....	387	Schleswig Holstein.....	449
Orange Free State.....	387	Scinde.....	293
Pacific Steam Navigation Co.....	389	Selangor.....	481
Pahang.....	479	Senegal.....	450
Paita.....	404	Servia.....	451
Panama.....	159	Seychelles Islands.....	454
Paraguay.....	389	Shanghai.....	455
Parma.....	393	Siam.....	459
Pasco.....	404	Sicily.....	511
Patiala.....	290	Sierra Leone.....	460
Patzcuaro.....	351	Sirmoor.....	293
Perak.....	479	Soruth.....	293
Persia.....	393	South African Republic (Transvaal).....	461
Peru.....	396	South Australia.....	464
Peschaur.....	55	South Bulgaria.....	467
Petersburg.....	52	Spain.....	468
Philippine Islands.....	405	Spartanburg.....	53
Pisco.....	404	Stellaland.....	475
Pittsylvania, C. H.....	52	Straits Settlements.....	475
Piura.....	404	Suez Canal Co.....	483
Pleasant Shade.....	52	Sungei Ujong.....	482
Poland.....	410	Surinam.....	483
Ponta Delgada.....	410	Swaziland.....	485
Port Lagos.....	216	Sweden.....	485
Porto Rico.....	411	Switzerland.....	488
Portugal.....	412	Tahiti.....	492
Portuguese Indies.....	417	Talcher.....	294
Pouch.....	292	Tasmania.....	493
Prince Edward Island.....	420	Tegucigalpa.....	262
Providence.....	4	Tellico Plains.....	53
Prussia.....	420	Terra del Fuego.....	496
Puno.....	405	Thurn and Taxis.....	222
Punjab (Jhind).....	282	Tinor.....	496
Queensland.....	422	Tobago.....	497
Raj Nandgam.....	292	Tolima.....	162
Rajpreepla.....	293	Tonga.....	498
Reunion.....	424	Transvaal (South African Republic).....	461
Rheatown.....	53	Travancore.....	294
Ringgold.....	53	Trinidad.....	499
Romagna.....	426	Tunis.....	501
Roman States.....	426	Turkey.....	502
Roumania.....	426	Turks Island.....	509
Royal Mail Co.....	430	Tuscany.....	510
Russia.....	430	Tuscumbia.....	53
St. Christopher.....	435	Two Sicilies.....	511
St. Domingo (Dominican Republic).....	185	United States of America.....	3
St. Helena.....	435	United States of Colombia (Colombian Republic).....	136
St. Louis.....	4	Uruguay.....	512
St. Lucia.....	436	Van Couver Island.....	106
St. Pierre Miquelon.....	438	Vaud.....	488
St. Thomas and Prince Islands.....	440	Venezuela.....	518
St. Thomas, LaGuaira, Porto Cabello.....	521	Vera Cruz.....	343
St. Vincent.....	440	Victoria.....	522
Salem.....	53	Virgin Islands.....	532
Salvador.....	442	Wadwhan.....	294
Samoa.....	447	Western Australia.....	533
Sandwich Islands (Hawaiian Isles).....	256	Wintertthur.....	488
San Marino.....	447	Wurtemberg.....	535
Santander.....	159	Yca.....	405
Sarawak.....	448	Zacateras.....	351
Saxony.....	448	Zululand.....	539
Scherif.....	55	Zurich.....	488
Schleswig.....	449		

INTERNATIONAL POSTAGE STAMP ALBUM.

NEW SOUTH WALES.

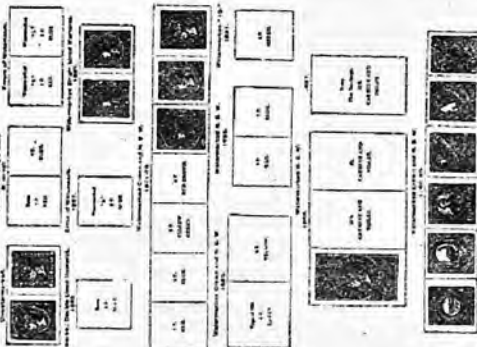

NEW SOUTH WALES.

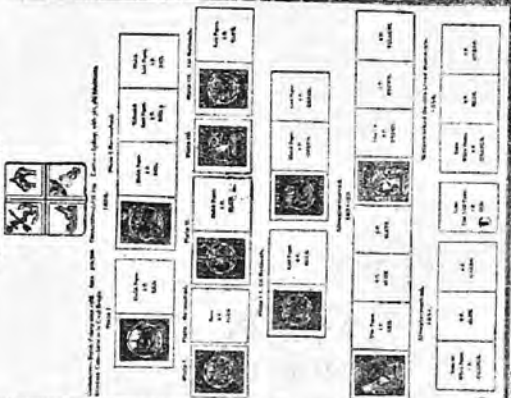

1894 EDITION

OF THE

International Postage Stamp Album



We invite attention to the following special features:

1. It is on better paper than any other album published in the world.
2. It is better printed than ever before.
3. It contains spaces for all varieties of watermarks, and for all stamps with inverted pictures.
4. It contains spaces for all stamps issued up to November 1st, 1893.
5. Ample space is provided for every stamp and envelope, and most pages contain space for new issues of stamps.
6. The Album is now absolutely complete, and will be made permanent by the publication of Annual Supplements.

PRICES.

Printed on both sides of Paper.

	POST FREE.
Bound in Boards, - - - - -	\$1.50
Bound in Cloth, magnificent gilt, with elaborate design, - - - -	2.50
Bound in Cloth, gilt, with plain cover, - - - - -	2.50
Bound in Cloth, gilt, with guards and blank pages for future issues, -	3.50

BOUND IN TWO VOLUMES.

Printed on one side of Fine Heavy Paper.

	POST FREE.
Bound in Cloth, gilt, - - - - -	\$ 6.00 \$ 6.50
Bound in French Morocco, gilt, blank pages, - - - - -	10.00 10.50
Bound in Half Morocco, library style, full gilt, blank pages, 17.00	18.00
Bound in Full Morocco, library style, full gilt, blank pages, 25.00	26.00

These albums, in two volumes, are bound on an entirely new principle, and are guaranteed to stand any ordinary wear to which an album may be subjected.

SPECIAL EDITION.

Printed on the finest Linen Paper manufactured in the United States.

Bound in 3 volumes in Full Morocco, full gilt, with blank pages, etc.,	\$40.00
Unbound, - - - - -	20.00



THE IMPERIAL POSTAGE STAMP ALBUM.

This beautiful book is the latest thing in the way of a **STAMP ALBUM**, and gives a large amount of information in small compass as reference to the annexed diagram will show. It gives accurate representations of the

FLAGS AND ARMS OF THE WORLD

500 Pictures representing all the different issues, and provides space for 3,500 Stamps.

Beautifully bound in cloth with elegantly designed cover in gold and black.

PRICE 75c. POST FREE.





Or can be had of all Stamp Dealers and Booksellers.



Bound in Boards, Half Cloth, 25 cts

PHILATELIST'S POSTAGE STAMP ALBUM.





BRAZIL, S. A. Empire.
 Area, 2,811,640 sq. Population, 11,144,111. Capital, RIO DE JANEIRO, 174,411.
 Language, Portuguese. Currency, 1,000 Reals = 1 Milreis.

BREMEN, E. Free City.
 Area, 1,400 sq. m. Population, 112,421. Language, German. Currency, 100 Marks = 1 Thaler.

BRITISH COLUMBIA AND VANCOUVER ISLANDS, N. A.
 Area, 270,000 sq. m. Population, 137,000. Capital, VICTORIA. Currency, 100 Pence = 1 Shilling = 100 Cents = 1 Dollar.

BRITISH GUIANA, British Colony.
 Area, 150,000 sq. m. Population, 55,000. Capital, GEORGETOWN. Currency, 100 Cents = 1 Dollar.

Bound in Cloth, 50 Cents.

A SPLENDID BOOK FOR BEGINNERS.

THE MERCHANT FLAGS OF THE WORLD.



AUSTRIAN-ITALY.



BRAZIL.



FINLAND.

Uncolored fac-similes, showing size and style.

"These brilliant colored Flags faithfully represent the emblems of the different nations of the earth, and as such are a great acquisition to any Album, while the exceedingly low price (25 cents) at which they are published places them within the reach of all."

"This Chart, containing many Flags never before published, has been collected with great care, and can be relied upon as being strictly accurate, and by its aid the nationality of any ship may be easily determined, and is seldom, if ever, seen out of their country."

"These sheets possess three great advantages (to the Collector) over any other we are acquainted with, which consists in the facts that there is only one Flag to each country, more nations represented than have heretofore been given, and only Flags of those countries which issue postage stamps. These we consider of great importance to those who buy them to put in Albums, as they can use them instead of having to throw away half the purchase. The colors are very brilliant, and withal correct, and being printed on very thin paper, the book is not swelled to an inordinate thickness."

Beautifully and correctly printed in *vive* colors on very thin paper for Albums.

PRICE ONLY 25 CENTS.

POSTAGE STAMP PORTRAITS OF RULERS,

For Insertion in all Postage Stamp Albums.

These Photographs are the size of Postage Stamps, and when inserted in the spaces prepared for them, add considerably to the interest of an Album.

SET OF 72 PORTRAITS, PRICE 50 CENTS.

List of Subjects; the numbers affixed correspond to the spaces in The International Album.

43 United States—G. Washington.	19 Hanover—George V.	23 Prussia—Frederick William IV.
44 " A. Lincoln.	20 Hawaiian Is.—Kamehameha III.	24 Roman States—Pius IX.
45 " U. S. Grant.	21 " Kamehameha IV.	12 Roumania—Couza.
27 Austria—Francis Joseph I.	22 " David Kalakaua.	53 " Charles I.
10 Baden—Frederick.	20 Italy—Victor Emanuel II.	38 Russia—Alexander II.
29 Bavaria—Maximilian.	50 " Humbert I.	63 " Alexander III.
8 " Louis II.	51 Japan—Mutsuhito.	9 Saxony—Frederick Augustus.
67 " Otto.	69 Luxemburg—Adolf.	37 " John.
21 Belgium—Leopold I.	32 Mecklenburg—Schwerin—	56 Servia—Milan III.
48 " Leopold II.	Frederick Francis.	57 " Milan IV.
24 Brazil—Dom Pedro II.	34 Mecklenburg—Strelitz—	81 " Alexander I.
5 Brunswick—William.	Frederick William.	41 Sicily—Ferdinand II.
66 Bulgaria—Ferdinand.	7 Mexico—Maximilian I.	57 Siam—Chulalongkorn.
71 China—Kuangsü.	25 Modena—Francis V.	11 Spolia—Isabella II.
47 Confederate States—Jeff. Davis.	16 Netherlands—William III.	1 " Alphonso XII.
3 Denmark—Frederick VII.	65 " Wilhelmina.	54 " Don Carlos.
37 " Christian IX.	4 Norway—Charles XV.	64 " Alphonso XIII.
59 Egypt—Abbas Pacha.	18 Oldenburg—Peter.	42 Sweden—Charles XV.
2 France—Napoleon III.	31 Parma—Robert I.	25 Turkey—Abdul Aziz Khan.
49 " M. E. P. M. McMahon.	52 Persia—Nasr-El-Din.	70 " Abdul Hamid II.
58 " Sadi Carnot.	17 Portugal—Maria II.	13 Tuscany—Ferdinand IV.
72 Germany—Frederick III.	40 " Pedro V.	8 Wurtemberg—William I.
68 " William II.	30 " Louis I.	15 " Charles I.
45 Great Britain—Victoria.	60 " Carlos I.	68 " William II.
14 Greece—George I.	35 Prussia—William I.	

THE COATS OF ARMS OF THE WORLD.

■■■■

This magnificent chart contains accurate representations of the armorial bearings of the nations of the world, all of which are beautifully and correctly emblazoned in gold and silver, and their true colors.

As a sheet for framing, it is an acquisition to any drawing room, and is indispensable in the library or study.

As a guide to determine the nationality of foreign coins or postage stamps (most of which bear the issuing countries' arms), it will be found of great service. While cut up and inserted in stamp albums, they will be found to add much to the appearance of the page.

The cut herewith shows an uncolored fac-simile showing size, etc., of the Coat of Arms of Russia.

Printed on fine thin paper for albums.

PRICE 50 CENTS.

The above three sets for \$1.00.



CHEAP SETS OF STAMPS

NOTE.—All the stamps contained in these sets are guaranteed genuine and in good condition.

No set contains more than one stamp of a kind.

In making up this series of sets we have been careful to avoid all distinctions of watermarks, so that the collector who does not collect these varieties will find no duplicates.

Sets marked (†) contain unused stamps only.

Sets marked (*) contain genuine reprints from original plates.

United States.

1	1851, 1, 3, 10, 12c .. 4	2.25	22	† War Department, 1, 2, 3, 6, 10, 12, 24, 30c.. 8	.85
2	1856-57, 1, 3, 10, 12c. 4	1.00	23	† " 1, 2, 3, 6, 12, 24, 30c. 7	.75
3	1856-57, 1, 3, 5c with ornaments, 10, 12, 24c 6	6.00	23a	" 1, 2, 3, 6, 12, 15, 30c. 7	.60
4	1861-63, 1, 2, 3, 5, 10, 12, 24, 30c. 8	1.20	24	Envelopes, 1853-74.. 17	.50
5	1861-66, 1, 2, 3, 5, 10, 12, 15, 24, 30, 90c. 10	3.00	25	" 1853-74 .. 27	2.00
6	1869, 2, 3, 6, 10, 12c. 5	1.70	26	† " 1883 .. 11	1.25
7	" 2, 3, 6, 10, 12, 30c. 6	4.00	27	† " 1884-86. 9	.75
8	1872, 1, 2, 3, 6, 7, 10, 15, 30, 90c. 9	.70	28	† " 1887, 4c and 5c complete. 10	1.50
9	1887-88, 1, 2, 3, 4, 5, 30, 90c. 7	1.20	29	" 1883-93, including Columbus. 20	.50
10	1890, 1, 2, 3, 4, 5, 6, 10, 15, 30, 90c. 10	.60	30	American Rapid Telegraph Co., complete. 16	.50
11	1893, Columbus, 1, 2, 3, 4, 5, 6, 8, 10c. 8	.35	31	Baltimore & Ohio, 1885, 1, 5, 10, 25c 4	.50
12	1851-93, including Columbus stamps. 30	.25	32	" 1886. 7	.15
13	Unpaid Letter Stamps, 1, 2, 3, 5, 10c. 5	.10	33	" Conn. River ... 4	.50
14	† Agriculture Department, 1c to 30c complete. 9	16.00	34	*Northern Mutual, 5, 10, 20, 25c. 4	.25
15	† Justice Department, 1, 2, 3, 6, 10, 12c 6	4.00	35	† Pacific Mutual, 1, 5, 10, 25c. 4	.25
16	† Navy Department, 1, 2, 6, 10, 12, 15c. 6	4.25	36	† Postal Telegraph, 10, 15, 25, 50c. 4	5.00
17	† Post Office Department 1c to 90c complete... 10	3.75	37	" 10, 15, 25, 50c. 4	.50
18	† Treasury Department, 1, 3, 6, 7, 10, 12, 15, 30, 90c. 9	4.00	38	Revenue Stamps, 1st issue, 1c to \$2.50.. 34	.50
18a	" 2, 3, 6, 10, 12, 15c 6	.45	Foreign.		
19	† War Department, 1c to 90c complete.. 11	2.75	39	† Angola, 1886-93, 2½, 5, 10, 20, 25, 40c. 6	.30
20	† " complete except 7c. 10	1.50	40	† " 1886-93, 2½, 5, 10, 20, 25, 40, 50, 100, 200, 300c, complete. 10	1.75
21	† " 1, 2, 3, 6, 10, 12, 15, 24, 30c. 9	1.00	41	† Angra, 5, 10, 15, 20, 25, 50c. 6	.30
			42	† " 5, 10, 15, 20, 25, 50, 75, 80, 100, 150, 200, 300c. 12	1.90
			43	† Anjouan, 1, 2, 4, 5, 10c, 5	12
			44	† " 1, 2, 4, 5, 10, 15, 20, 25c. 8	.35

CHEAP SETS OF STAMPS.—Continued

45	†Anjouan, complete including envelopes.....	15	1.50	78	†Bolivia, 1893, lithographed, 1, 2, 5, 10, 20c...	5	1.00
46	†Antigua, 1882-86, ½, 1, 2 ½, 4, 6p....	5	1.15	79	Bosnia, 1n to 25n....	7	.25
47	†Argentine Rep. 1858-61, 5, 5, 10, 15c.	4	.50	80	Brazil, 1844-54.....	6	.45
48	" 1867-87, including 90c.....	9	.35	81	" 1866-79.....	13	.35
49	" 1888-93.....	20	.30	82	" 1881-93.....	19	.25
50	" 1892, (October) Columbus 2 & 5c.	2	1.25	83	" 1850-93.....	22	.35
51	" 1892-93, ½, 1, 2, 3, 5, 10, 12, 16, 24, 50c.....	10	.40	84	† " Newspaper, 1890, 10r to 500r yell'w	7	1.75
52	†Corrientes, 2, 2, 3, 5c.	5	1.25	85	" Newspaper, 1890, 10r to 1000r, various colors.....	9	2.25
53	Austria, 1850-91, including two 50kr, 23		.30	86	" Newspaper, 1890-92.....	8	.15
54	* " envelopes, 1861..	8	2.00	87	" Unpaid Letter, 10r to 1000r colored,	9	2.25
55	* " envelopes, 1863..	5	.80	88	" Unpaid Letter... 7		.30
56	† " envelopes, 1867..	5	.65	89	† " Wrappers, 1889, Spanish inscription.....	3	.50
57	Austrian Levant, 1867-92.....	11	.30	90	† " Wrappers, 1889, Portuguese inscription.....	3	.20
58	† " envelopes, 1867.	5	.75	91	†British Central Africa, 1, 2, 4, 6p.....	4	.50
59	*Lombardy Venice, Envelopes, 1861....	8	2.00	92	†British East Africa, ½, 1, 2, 2 ½, 3, 4, 4 ½a.....	7	.85
60	* " envelopes, 1863..	5	.85	93	British Guiana,	7	.25
61	*Danube Steam Navigation Co.....	4	.15	94	" Provisional issue, 1889-90....	5	.60
62	†Baden, Land Post, 1, 3, 12kr.....	3	.08	95	†British Honduras, provisional issue, 1888-92.....	8	1.50
63	Bahamas, 1, 4, 6, 6p, 1s,	5	.50	96	† " 1891-92, 1, 2, 3, 6, 12, 24c.....	6	.75
64	" 5s & £1.....	2	1.50	97	British North Borneo, ½, 1, 2, 3, 4, 5, 6, 8, 10c.....	9	.60
65	Barbados.....	6	.15	97a	† " 1893, 1, 2, 3, 5, 6c	5	.40
66	Bavaria, 1849-90....	17	.20	97b	† " " 1c to 24c....	9	1.50
67	Belgium, 1849-66....	10	.20	98	†British South Africa, ½, 1, 2, 3, 4, 6c	6	.65
68	" 1870-88, including 8c violet....	18	.25	99	Bulgaria.....	16	.35
69	" Post'l Pack Stamps.	6	.12	100	Canada, 1859, 1, 5, 10, 12 ½, 17c....	5	1.25
70	†Benin, 1892, 1, 2, 4, 5, 10c.....	5	.12	101	" 1859-68....	7	.30
71	† " " 1, 2, 4, 5, 10, 15, 20, 25c.....	8	.35	102	" 1859-89, including registration stamps.....	11	.12
72	† " " 1c to 1 fr. and envelopes.....	15	1.50	103	Cape of Good Hope, 1871-93.....	7	.18
73	*Bergedorf.....	5	.12				
74	Bermuda.....	5	.12				
75	Bolivia, 1887-90....	8	.20				
76	† " 1890, 1, 2, 5, 10, 20c.....	5	.60				
77	† " 1890, 1, 2, 5, 10, 20, 50, 100c....	7	2.50				

CHEAP SETS OF STAMPS—Continued

104	†Cape Verde, 1886-93, 2½, 5, 10, 20, 25, 40c.....	6	.30	141	†Guanacaste, 1889, 1c to 50c.....	6	.50
105	† " 1886-93, 2½ to 300c.....	10	1.75	142	†Guanacaste, 1889, 1c to 2 pesos.....	8	1.40
106	Ceylon, 1872-92.....	11	.35	143	Cuba, 1855-57.....	7	.40
107	†Chefoo, ½, 1, 2, 5, 10c	5	.35	144	† " 1862-64, ¼, ½, 1, 2r.....	4	.30
108	" ½, 1, 2c.....	3	.10	145	† " 1866, ¼r, 5, 10, 20, 40c.....	5	1.20
109	Chili, 1852-77.....	8	.25	146	" 1855-70.....	11	.30
110	" 1881-86.....	6	.08	147	† " 1871, 12, 25, 50c, 1p.....	4	.65
111	†China, 1885, 1, 3, 5c.	3	.25	148	† " 1874, 25, 50c, 1p	3	.50
112	Colombia, 1868 8r, 14	.50		149	† " 1875, 12½, 25, 50c, 1p.....	4	.70
113	" 1883-92.....	13	.30	150	† " 1876, 12½, 25, 50c, 1p.....	4	.65
114	Antioquia.....	8	.35	151	† " 1878, 5, 12½, 25, 50c, 1p.....	5	.60
115	Bolivar, 1879, white paper.....	4	.50	152	† " 1879, 12½, 25, 50c, 1p.....	4	.70
116	Bolivar, 1882.....	4	.50	153	† " 1880, 5, 10, 12½, 25, 50c, 1p.....	6	.75
117	" ".....	6	1.50	154	† " 1881, 1, 2, 2½, 5, 10, 20c.....	6	1.00
118	" 1883.....	4	.50	155	† " 1882, 1, 2, 2½, 5, 10, 20c.....	6	.40
119	" ".....	6	1.50	156	" 1871-84.....	18	.40
120	" 1885.....	4	.50	157	† " 1883, surcharged, 5c.....	5	.45
121	" ".....	6	1.50	158	† " 1883, surcharged, 10c.....	5	.70
122	† " 1891, 1, 5, 10c.	3	.25	159	† " 1883, surcharged, 20c.....	4	.85
123	† " 1891, 1, 5, 10, 20, 50c, 1p.....	6	2.50	160	† " 1888, ½ to 8m..	6	.15
124	Panama, 1887-92.....	8	.30	161	† " 1890, ½ to 8m..	6	.12
125	† " 1892, 1, 2, 5, 10c.	4	.30	162	† " 1892, ½ to 3m..	6	.10
126	Santander, 1884-92..	8	.50	163	" 1888-92.....	18	.35
127	†Congo, 1886-89.....	4	.18	164	†Curacao, 1889, 1, 2, 2½, 3, 5c.....	5	.15
128	† " 1887-89, 5, 10, 25, 50c.....	4	.35	165	Cyprus, 1880-83, in- cluding wrappers..	7	.25
129	†Cook Islands, 1892, 1, 1½, 2½p.....	3	.35	166	Denmark, 1853 85, in- cluding officials..	21	.25
130	" 1893, 1, 1½, 2½, 5, 10p.....	5	.75	167	†Diego Suarez, 1892, 1, 2, 4, 5, 10c.....	5	.12
131	†Corea, 10, 25, 50, 100 mons.....	4	.20	168	† " 1892, 1, 2, 4, 5, 10, 15, 20, 25c..	8	.35
132	†Costa Rica, 1863, ½, 2, 4r, 1p.....	4	1.25	169	† " 1892, 1c to 1fr and envelopes..	15	1.50
133	† " 1881-82, provi- sional, 1, 2, 5, 5c.	4	1.00	170	†Dominica, 1886 88, ½, 1, 2½, 4p.....	4	.65
134	† " 1889, 1, 2, 5, 10, 20, 50c.....	6	.15	171	†Dominican Republic, 1879.....	4	.75
135	† " 1889, 1c to 1 peso	7	.30				
136	" " 1c to 2 peso	8	.50				
137	† " " 1c to 10 peso	10	3.00				
138	" 1863 92, includ- ing officials.....	20	.50				
139	† " officials, 1889, 1, 2, 5, 10, 20c.....	5	.20				
140	† " officials, 1889, 1c to 50c.....	6	.40				

172	Dominican Rep. 1879..	4	.75	206	† French Oceanica, 1892, complete, including envelopes.....	15	1.50
173	" 1880, 1c to 25c..	6	.50	206a	† Funchal, 5, 10, 15, 20, 25, 50c.....	6	.30
174	" 1880, 1c to 1 peso	9	2.00	206b	† " 5r to 300r.....	12	1.90
175	" 1880, with net- work, 1c to 25c..	6	.50	207	† Thurn & Taxis, North, including 5 and 10gr.....	12	.50
176	" 1880, with net- work, 1c to 1 peso	9	2.00	208	† " North, including 15 and 30kr....	8	.30
177	" 1885, 1, 2, 3, 10c	4	.10	209	† " North & South, in- cluding 5 and 10gr and 30kr..	10	.30
178	" envelopes.....	9	.35	210	North German Postal District.....	10	.30
179	Dutch Indies, 1870-92	13	.30	211	† " official.....	9	.75
180	Ecuador.....	10	.20	212	† Alsace & Lorraine, 1c to 25c.....	7	2.00
181	" 1872-92, includ- ing 1 peso and 20c	14	.65	213	* " inverted network,	7	.18
182	" officials.....	8	.80	214	† German Empire, 1872..	10	.40
183	† " envelopes, 1887, 5c	5	.50	215	" 1872-89.....	23	.25
184	† " " 1887, 10c.	4	.50	216	Gibraltar.....	5	.15
185	† " " 1891, pro- visional 5c.....	4	.75	217	Gold Coast.....	5	.20
186	Egypt, 1867-88.....	14	.25	218	" 1884 9r, ½p to 2sh	9	1.25
187	" unpaid letter, 1889	4	.20	219	Great Britain, 1841- 90, including 2sh 6p and 5sh.....	30	.60
188	† Eritrea, 1, 2, 5, 10, 20, 25c.....	6	.30	220	" 1887.....	10	.12
189	† " 1c to 1 lire.....	10	1.25	221	Greece, 1862-92, in- cluding unpaid letter.....	20	.25
190	Finland, 1866-91.....	16	.20	222	† Guadeloupe, 1889 9r.	5	.12
191	France, 1853-68.....	14	.20	223	† " 1892, 1, 2, 4, 5, 10c	5	.12
192	" 1870-90, includ- ing unpaid letter and wrappers....	40	.40	224	† " 1892, 1, 2, 4, 5, 10, 15, 20, 25c.....	8	.35
193	French Colonies, 1859- 86.....	7	.12	225	† " 1892, complete in- cluding envelopes	15	1.50
194	† " unpaid letter, 1, 2, 3, 4, 5c.....	5	.25	226	† Guatemala, 1875:...	4	.25
195	† French Congo, 1892, 1, 2, 4, 5, 10c...	5	.12	227	† " 1878.....	4	.35
196	† " 1892, 1, 2, 4, 5, 10, 15, 20, 25c..	8	.35	228	† " 1879.....	2	.15
197	† " 1892, complete in- cluding envelopes	15	1.50	229	† " 1881, provisional	4	.75
198	† French Guiana, 1892, 1, 2, 4, 5, 10c...	5	.12	230	† " 1882.....	5	.25
199	† " 1892, 1, 2, 4, 5, 10, 15, 20, 25c.....	8	.35	231	† " 1882.....	5	.25
200	† " 1892, complete, in- cluding envelopes	15	1.50	232	† " 1886, provisional	5	.50
201	† French Guinea, 1892, 1, 2, 4, 5, 10c...	5	.12	233	" 1881-88..	10	.40
202	† " 1892, 1, 2, 4, 5, 10, 15, 20, 25c..	8	.35	234	† " 1875, envelopes and wrappers...	4	.30
203	† " 1892, complete, in- cluding envelopes	15	1.50	235	† Guinea, 1885-93.....	5	.20
204	† French Oceanica, 1892 1, 2, 4, 5, 10c...	5	.12	236	* Hamburg, envelopes.	7	.15
205	† " 1892 1, 2, 4, 5, 10, 15, 20, 25c.....	8	.35	237	† Hankow, 2c to 30c..	5	1.25
				238	Hawaiian Islands, 1875-93.....	7	.30
				239	† " provisional.....	12	2.00

CHEAP SETS OF STAMPS—Continued.

240	† Hawaiian Islands, 1883, env. 1, 2, 5, 10c. 4	.75	277	Italy, official..... 5	.10
241	Hayti, 1882-93..... 10	.40	278	" postal packet.. 6	.50
242	* Heligoland, 1867..... 4	.12	279	† Ivory Coast, 1, 2, 4, 5, 10c..... 5	.12
243	* " 1867-78..... 17	.35	280	† " 1, 2, 4, 5, 10, 15, 20, 25c..... 8	.35
244	† Honduras, 1865..... 2	.10	281	† " complete, includ- ing envelopes... 15	1.50
245	† " 1878-89, 1c to 2r 5	.15	282	Jamaica..... 10	.15
246	† " " 1c to 1 peso 7	.50	283	† Japan, 1871..... 4	1.25
247	† " 1890, 1c to 1 peso 11	.50	284	" 1876-88..... 16	.15
248	† " official, 1890, 1c to 1 peso..... 11	.25	285	" 1876-88, in- cluding 1 yen. 20	.30
249	† " 1891, 1c to 1 peso 11	.50	286	† Labuan, 1892, 2, 6, 8, 10, 12, 16c..... 8	1.25
250	† " envelopes, 1890 8	.25	287	† Leeward Islands, ½, 1, 2½, 4p..... 4	.30
251	† " wrappers, 1890 4	.10	288	† " envelopes and wrappers..... 5	.35
252	† " envelopes, 1891 4	.15	289	† Liberia, 1860..... 3	1.25
253	† " wrappers, 1891 4	.10	290	† " 1880..... 5	1.25
254	† Florida, 5, 10, 15, 20, 25, 50c..... 6	.30	291	† " 1892, 1, 2, 5, 6, 8c..... 5	.35
254a	† " 5r to 30c..... 12	1.90	292	† " 1892, 1, 2, 4, 6, 8, 12, 16, 24, 32c. 9	1.50
255	Hungary, including 1fl 17	.20	293	† " 1892, officials, 1, 2, 4, 6, 8c.. 5	.40
256	Iceland..... 8	.30	293a	† " unpaid letter stamps, 2, 4, 6c, 3	.25
257	India, including H. M.S. Service and envelopes..... 17	.20	293b	† " unpaid letter stamps, 2c to 40c 7	1.75
258	† Alwur..... 2	.25	293c	† " Registration stamps, 10c..... 4	.70
259	† Bamra, ¼, ½, 1, 2, 4a 5	.50	294	Luxemburg, 1880-93. 9	.15
260	† Faridkot, native..... 20	.60	295	† Macao, 1883-93... 6	.25
261	† " "..... 30	1.25	296	† Martinique, unpaid letter, 1, 2, 3, 4, 5c..... 5	.50
262	† Holkar, 1892, ¼, ½, 1, 2a..... 4	.25	297	† " 1892, 1, 2, 4, 5, 10c 5	.12
263	† Pountch, ¼, ½, 1, 2, 4a..... 5	.75	298	† " 1, 2, 4, 5, 10, 15, 20, 25c... 8	.35
264	† " official, ¼, ½, 1, 2, 4a..... 5	.90	299	† " 1892, complete in- cluding envelopes 15	1.50
265	† Sirmoor, 1885..... 4	.30	300	Mauritius, 1858-93.. 10	.40
266	† Travancore, 1, 2, 4ch. 3	.30	301	† Mayotte, 1, 2, 4, 5, 10c 5	.12
267	† " envelopes 4	.40	302	† " 1, 2, 4, 5, 10, 15, 20, 25c. 8	.35
268	† Indo China, 1892, 1, 2, 4, 5, 10c..... 5	.12	303	† " complete, includ- ing envelopes... 15	1.50
269	† " " 1, 2, 4, 5, 10, 15, 20, 25c. 8	.35	304	Mexico, 1856-64.... 6	.40
270	† " complete includ- ing envelopes... 15	1.50			
271	* Italy, 1854..... 3	.20			
272	" 1858-90..... 23	.20			
273	" newspaper stamps, 1878.. 8	.15			
274	† " newspaper stamps, 1890.. 6	.10			
275	" Segnatasse..... 8	.15			
276	" " 1c to 10 lire..... 12	.35			

305	† Mexico, 1863, 1, 2, 4r, 1p	4	.15	336	† Nicaragua, 1869-71, 1,		
306	† " 1863, 1/2, 1, 1, 2,				2, 10, 25c.....	4	.25
	4r, 1p.....	5	.30	337	† " 1882, 1c to 20c	6	.25
307	† " 1866, lithogr'p'd			338	† " 1882, 1c to 50c	7	.50
	7, 13, 25, 50c....	4	2.00	339	† " 1890, 1c to 10p10		.50
308	† " 1868-72.....	8	.50	340	† " 1891, 1c to 10p10		.50
309	† " 1874-78, 5c to			341	† " 1892, 1c to 10p10		.50
	100c.....	6	.25	342	† " 1890, official, 1c		
310	† " 1874-78, 4c to				to 10p.....	10	.50
	100c.....	7	.35	343	† " 1891, official,		
311	† " 1879-82, 1, 2, 5,				1c to 10p.....	10	.50
	10, 10, 12, 18,			344	† " 1892, official, 1c		
	24, 25c.....	9	.50		to 10p.....	10	.50
312	† " 1882, 2, 3, 6c....	3	.15	345	† " 1869-92.....	27	.50
313	† " 1884-88.....	28	.40	346	† " envelopes, 1890	5	.25
314	† " Porte de Mar,			347	† " " 1891	6	.25
	black, 2c to 100c.12	1.25		348	† " " 1892..	5	.25
315	† " Porte de Mar,			349	† " wrappers, 1890..	3	.10
	yellow, 10c to 100c	8	1.00	350	† " " 1891..	3	.10
316	† " 1880, colored...	6	.25	351	† " " 1892..	3	.10
317	† Monaco, 1883-91....	9	.20	352	Norway, 1856-88....	14	.15
318	† Montenegro, 2 to 25n	7	.65	353	" unpaid, 1, 10,		
319	† Montserrat, 1/2, 1, 2 1/2,				20, 50 öre.....	4	.18
	4p.....	4	1.00	354	† Obock, 1892, 1, 2, 4,		
320	† Mozambique, 1877-93.	7	.20		5, 10c..	5	.12
321	† " 1886, 5r to 300r...	9	1.50	355	† " " 1, 2, 4,		
322	† Mozambique Co., 5r to				5, 10, 15, 20, 25c.	8	.35
	300r.....	9	2.50	356	† " " complete, in-		
323	Natal.....	4	.10		cluding envelopes...	15	1.50
324	Netherlands, 1852-64.	4	.15	357	Orange Free State, in-		
325	" 1869-92, includ-				cluding provis-		
	ing unpaid letter..14	.15			ional.....	4	.10
326	† Nevis, 1/2, 1, 2 1/2, 4, 6p.	5	2.00	358	† Paraguay, 1884.....	3	.18
327	† New Brunswick, 1, 2,			359	† "	9	.35
	5, 12 1/2, 17c....	5	.60	360	† " 1890, provisional	4	1.00
328	† New Caledonia, 1892,			361	† " 1892, 1c to 1 peso	12	2.50
	1, 2, 4, 5, 10c....	5	.12	362	† " 1892, 1c to 1 peso	12	2.50
329	† " " 1, 2, 4, 5,			363	† " official, 1890, 1c		
	10, 15, 20, 25c..	8	.35		to 20c.....	6	1.00
330	† " " complete, in-			364	Persia, 1875-92.....	12	.40
	cluding envelopes...	15	1.50	365	† " official, 1881..	4	.30
331	† New Foundland, 1863,			366	Peru, 1860-71.....	7	.50
	4, 5, 6, 6 1/2, 8p,			367	" 1874-83.....	12	.35
	1sh.....	6	3.50	368	" 1886, 1 to 20c..	5	.10
332	"	8	.25	369	" 1886, 1 to 1sol. ?		.40
333	† " envelopes and			370	" unpaid letter, sur-		
	wrappers.....	5	.30		charged triangle,	5	.60
334	New South Wales....	12	.20		envelopes.....	4	.25
335	New Zealand.....	10	.15	371	Philippine Islands,		
					1864-78.....	8	.75
				373	" 1880-82.....	8	.5
				374	" 1886-90.....	10	.30
				375	† Ponta Delgada, 5, to		
					50 reis.....	6	.30

CHEAP SETS OF STAMPS—Continued.

376	† Ponta Delgada, 5r to 300 reis.....	12	1.90	410	† Salvador, 1890, 1c to 1 peso.....	9	.50
377	Porto Rico, 1873-76..	6	.4b	411	† " 1891, 1c to 1 peso.....	10	.50
378	" 1877-79.....	6	.18	412	† " 1892, 1c to 1 peso.....	10	.50
379	" 1880-92.....	40	.60	413	† " Envelopes, 1890, 5, 10, 11, 20, 22c.	5	.25
380	† " 1880, ¼c to 5c.	7	1.25	414	† " " 1891.....	7	.40
381	† " 1882-84, ½m to 8c.....	8	.12	415	† " " 1892..	6	.50
382	" 1882-84, including 40 and 80c..	18	1.00	416	† " Wrappers 1890..	4	.25
383	† " 1892, ½m to 8m.	6	.10	417	† " " 1891.....	4	.20
384	Portugal, 1862-92 ...	15	.20	418	† " " 1892 ..	4	.25
385	† Portuguese Indies, 1882, 1½r to 8t.....	7	.30	419	† " Provis., 1891-93..	6	.40
386	† " 1886, 1½r to 8t.	7	.90	420	* Samoa, 1877-82.....	8	.20
387	† Prince Edward Island	8	.60	421	" 1887-92.....	8	.60
388	Prussia, 1850-56.	4	.18	422	† San Marino, 1877-90, 2, 5, 10, 20, 25c.	5	.30
389	"	7	.12	423	† " 1892, 5, 30, 40, 45c, 11.....	5	.85
390	Queensland.....	7	.18	424	† Sarawak, 1872-92....	5	.25
391	† Reunion, 1891, 1, 2, 5, 10, 15, 20c.....	6	.30	425	† Saxony, 1863.....	5	.10
392	† " 1892, 1, 2, 4, 5, 10c	5	.12	426	† "	6	.35
393	† " " 1, 2, 4, 5, 10, 15, 20, 25c..	8	.35	427	† Senegal, 1892, 1, 2, 4, 5, 10c.	5	.12
394	† " " complete, including envelopes	15	1.50	428	† " " 1, 2, 4, 5, 10, 15, 20, 25c..	8	.35
395	* Roman States, 1862..	7	.10	429	† " 1892, complete including envelopes	15	1.50
396	* " " 1868..	7	.10	430	† Serbia, 1869-79.....	8	.25
397	Roumania, including unpaid letter....	28	.30	431	† " 1881, 5p to 1d	6	.15
398	Russia.....	14	.12	432	† " 1869-90.	8	.15
399	† St. Christopher, ½, 1, 2½, 4p.....	4	.60	433	† Seychelles, 1890, 2c to 96c.....	8	2.00
400	† St. Helena, ½, 1, 1½, 3p.....	4	.25	434	† " 1892, prov., 3 to 90c	5	1.60
401	St. Lucia	4	.15	434a	† " 1893, 3, 12, 15, 45c.	4	.75
402	† St. Pierre & Miquelon 1891, 1, 2, 4, 5, 10, 15, 20c.....	7	.60	435	† Shanghai, 1892, 2, 5, 10, 15, 20c....	5	1.50
403	† " 1892, 1, 2, 4, 5, 10c.....	5	.12	436	† " 1888-93.....	11	.35
404	† " " 1, 2, 4, 5, 10, 15, 20, 25c..	8	.35	437	† " 1893, ½c to 20c..	7	.85
405	† " 1892, complete including envelopes	15	1.50	437a	† " " Jubilee ½c to 20c.....	7	1.00
406	† St. Thomas & Prince Islands, 1869-93	8	.35	438	† " Unpaid letter, 1893 ½ to 20c.....	7	.85
407	† " 1887, 5r to 300 reis.	9	1.50	439	† " Envelopes & Wrappers,	6	.30
408	† Salvador, 1867.....	4	.35	440	† Siam, 1883.....	4	.40
409	" 1879-92,....	16	.40	441	† " 1887	7	1.75
				442	"	5	.25
				443	Sierra Leone, ½, 1, 2, 2½, 4, 6p.....	6	.50
				444	South African Republic	8	.25

CHEAP SETS OF STAMPS—Continued.

445	South African Republic, 1885-87, ½p to 5s.....	10	.75	468	†Timor, 1887, 5r to 300 reis.....	10	1.75
446	South Australia.....	8	.15	469	Tonga, 1886.....	4	.40
447	Spain, 1850-57.....	14	.65	470	† " 1892, 1, 2, 4, 8p, 1s.....	5	1.25
448	" 1860-69.....	12	.40	471	† " 1893, Provisional	4	1.75
449	† " 1876.....	9	1.25	472	† " Official, 1893.	5	2.25
450	" 1870-89.....	32	.25	473	† " " Pro- visional.....	4	1.75
451	† " Official, 1855..	4	.08	474	Trinidad.....	5	.12
452	Straits Settlements, including Provisional.....	8	.25	475	" unpaid.....	4	.50
453	† Johore, 1892, 2, 4, 5, 6c	4	.30	476	Tunis.....	7	.20
454	† Pahang, 1892, 1, 2, 5c.	3	.15	477	† Turkey.....	5	.15
455	† Perak, 1892, 1, 2, 5c..	3	.15	478	" 1869-76.....	9	.20
456	† Selangor, 1892, 1, 2, 5c	3	.15	479	" 1880-93, including unpaid..	22	.30
457	† Surinam, 1, 2, 2½, 3, 5c.....	5	.15	480	† Constantinople.....	3	.05
458	Sweden, 1858-92.....	25	.25	481	Uruguay, 1877-92...15	.40	
459	† " Unpaid.....	10	.25	482	† Venezuela, 1859....	5	.40
460	" ".....	10	.20	483	" 1863-79..12	.40	
461	" Official.....	12	.25	484	" 1880-93..17	.35	
462	Switzerland, 1854....	5	.25	485	Victoria, 1867-69....	21	.25
463	† " 1881... 6	.08		486	† Virgin Islands, ½, 1, 2½, 4, 6p, 1s... 6	3.50	
464	† " " " 9	.20		487	Western Australia... 7	.20	
465	" 1881-82 14	.15		488	Wurtemberg.....16	.20	
466	" Unpaid 14	.40		489	† Zululand, ½, 1, 1, 2, 2½p.....	5	.35
467	† Timor, 1887, 5, 10, 20, 25, 40r... 5	.25					

AMERICAN Journal of Philately.

A Monthly Journal devoted to the interests of Stamp Collectors.

Official organ of the National Philatelic Society of New York, the Staten Island Philatelic Society, of Staten Island, the Alamo City Philatelic Society of San Antonio, Texas, and the New Jersey Philatelic Association of Hoboken.



The JOURNAL appears monthly and, besides complete lists of all new issues of postage stamps, contains many articles, written by authorities on the various subjects discussed, on matters of interest to all stamp collectors.

We shall hold its columns open for a free discussion of all questions which may arise in the Philatelic world, and we trust our readers will not be backward in communicating their ideas through this medium.

Each number of the Journal contains from 40 to 64 pages without any advertising matter.

SUBSCRIPTION PRICE.

The subscription price to the American Journal of Philately is now as follows:		
United States, Canada and Mexico,	50c.	per annum.
Foreign Countries in the Universal Postal Union	75c.	" "
Madagascar, Cape Colony, Natal, Orange Free State & Helena	1.00	" "
Bechuanaland	1.10	" "

Former volumes of the 2d Series can still be supplied at the following rates:		
Volume I, 1888,	unbound	\$1.50
" I,	bound	2.00
" II, 1889,	unbound	1.50
" II,	bound	2.00
" III, 1890,	unbound	1.50
" III,	bound	2.00
" IV, 1891,	unbound	1.50
" IV,	bound	2.00
" V, 1892,	unbound	1.50
" V,	bound	2.00
" VI, 1893,	unbound	1.00
" VI,	bound	1.50

Single numbers will be supplied as follows:

1888, Any number	20c.	each.
1889, January to August (inclusive)	20c.	"
1889, September to December (inclusive)	30c.	"
1890, Any number	20c.	"
1891, " "	20c.	"
1892, " "	20c.	"
1893, " "	20c.	"

Unbound volumes may be exchanged for bound ones by sending us 60 cents and the unbound numbers.

THE SCOTT STAMP AND COIN CO., Limited.

18 East 23d Street, New York, N. Y.

A CATALOGUE FOR ADVANCED COLLECTORS,

OF

POSTAGE STAMPS, STAMPED ENVELOPES AND WRAPPERS.

COMPILED FROM THE MOST RECENT AUTHORITIES AND INDIVIDUAL RESEARCH

BY

HENRY COLLIN and HENRY L. CALMAN.

THIS WORK, which we are publishing in monthly instalments in the **AMERICAN JOURNAL OF PHILATELY**, is already acknowledged by all European and American authorities to be the **BEST THAT HAS EVER BEEN ATTEMPTED**.

As published in the **JOURNAL** it is the most complete work of its kind that has ever been published, but after the **Journal** has appeared, each month, we are enabled, through the kindness of collectors, to make many corrections and additions to which our attention is called.

By these means it has been possible to make the **Catalogue** almost perfect, and realizing, also, that it will be a great inconvenience for collectors to be forced to have four or five volumes of the **Journal** constantly at hand, in order to use the

Catalogue for Advanced Collectors,

we began some time ago to print the revised and corrected matter in book form.

We are prepared to receive subscriptions for the entire work, to be delivered in parts, for

\$10.00 payable in advance.

It is printed in quarto form, with large margins for additions and annotations and will be delivered in parts of from 70 to 80 pages.

We are making a special feature of the engravings of plates of stamps containing varieties and our productions in this direction are unequalled.

Six instalments are ready for delivery and the seventh part will be ready about January 1st, 1894.

 Sample pages may be had on application.

PUBLISHED BY

THE SCOTT STAMP & COIN CO., LIMITED,
18 East 23d Street, New York, N. Y.

= The Stamped =

ENVELOPES, WRAPPERS AND SHEETS of the United States,

—BY—

JOHN K. TIFFANY, R. R. BOGERT and JOSEPH RECHERT.

PUBLISHED BY

THE SCOTT STAMP & COIN CO., Limited.

This long looked for work has finally appeared.

The book is indeed magnificent, and will fully repay Collectors for its long delayed appearance.

50 different sizes and shapes of envelopes are reproduced in full size and no Collector need hereafter be in doubt as to the exact issue of any envelope that he may be examining.

**NO COLLECTOR OF UNITED STATES ENVELOPES CAN GET
ALONG WITHOUT IT.**

PRICE:

Bound in Cloth, interleaved with ruled blank pages for notes and memoranda,	\$5.00
Bound in leather, full gilt, interleaved,	7.50

ELECTROTYPES OF STAMPS AND COINS.



Our engravings of Stamps, Coins and Postal Cards are recognized as the finest in the world, and we are prepared to supply an electrotype of any cut used in any of our catalogues or other publications at the following rates:

Electrotype of any postage stamp, or of one side of a coin, - 40 cents.

Electrotype of any postal card, - - - - - 60 "

Prices for plates will be furnished on application as well as special quotations for large orders.

The Standard Color Chart.

LA CARTE MODELE DES'COULEURS.

DIÉ NORMALE FARBEN KARTE.

CARTILLA MODELO DE COLORES.

—PRICE, 50 CENTS.—

INVALUABLE TO STAMP COLLECTORS.

The Standard Gauge of COLOR for all Postage Stamps.

Printed in **142** different colors each worked in four distinct shades, and illustrating in every case four varieties of engraving.

Printed in **ENGLISH, FRENCH, GERMAN & SPANISH.**

The adopted Standard of the principal Societies, Collectors and Dealers throughout the world.

SCOTT STAMP & COIN CO., Limited,

18 EAST 23d ST., NEW YORK CITY.

Perforation

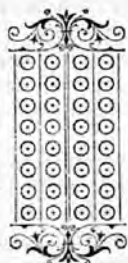

Gauge and Millimetre Scale.

PRICE 10 CENTS.

We have just prepared a new perforation gauge and millimetre scale which is **Absolutely Correct** It is engraved in every particular. the best style on fine heavy card board, and the price at which it is now offered places it within the reach of all.

THE PERFORATION GAUGE



Runs from 7 to 17 and the numbers indicate the number of perforations appearing on any stamp in the space of two centimetres.

The millimetre and inch scales are absolute necessities to every stamp collector and of great value to every collector of coins and medals.

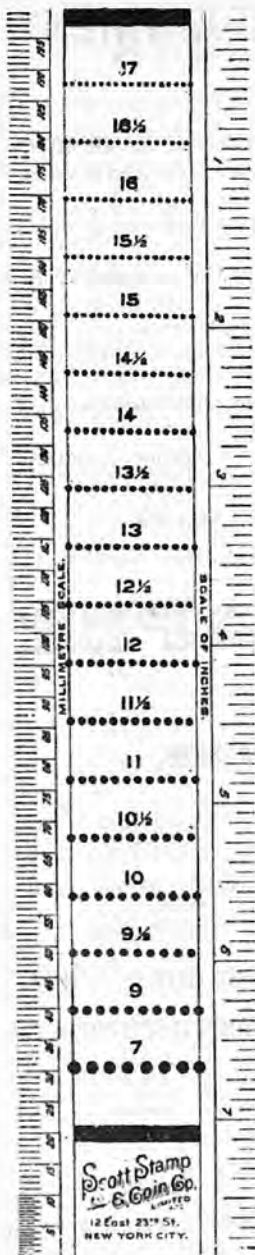

Scott Stamp
& Coin Co.
12 East 23rd St.
NEW YORK CITY.

APPROVAL SHEET DEPARTMENT.

SPECIAL NOTICE.

We would call the special attention of Collectors to our **APPROVAL SHEETS**, which, on account of our enormous stock, are unequalled in variety and price by any other dealer in the world.

We circulate over 15,000 varieties of stamps on our sheets and furnish a better and larger assortment than any other house.

We can furnish sheets with discounts of 10, 25 and 50 per cent, according to the class of stamps desired.

These discounts do not apply to orders from our catalogues.

We are also prepared to send special books for advanced collectors containing varieties of shade, perforations, etc.

Our **APPROVAL SHEETS** will be sent to all responsible parties who are known to us or who may send references or a deposit.

All minors or persons under age must furnish a guarantee from their parents or guardians

THE SCOTT STAMP & COIN CO., L'd,

18 East 23d Street, New York, N. Y.

GUMMED PAPER

FOR PASTING

STAMPS IN ALBUMS.

We are now selling the most perfect gummed hinge that has as yet come upon the market. The paper is cut into small hinges just large enough for any stamp of ordinary size. The gum is the best obtainable and absolutely tasteless.

They are put up in Envelopes containing 1000 hinges, and the count is guaranteed accurate.

PRICE.

1,000 HINGES,	- - - - -	Post free.	10 CENTS.
3,000 "	- - - - -		25 "
5 000 "	- - - - -		40 "

Outside of the United States, Canada and Mexico, 10 cents must be added for postage on each 1000 hinges.

AUCTION SALES.

WE make a specialty of disposing of collections of stamps and coins at public auction, thus assuring to the seller the full benefit of the competition of collectors from all parts of the world.

We have held over forty auctions in the last five years, and the results have always shown that we can obtain higher prices at our sales than any other cataloguer.

We distribute more than three times the number of catalogues sent out by any other house, and our long established business brings us into communication with all the best collectors of the world.

Terms furnished on application.

The Scott Stamp & Coin Co., L'd.,

No. 10 East 23d Street, New York City.

DEVOTED TO COINS AND MEDALS.

The American Journal of Numismatics

And Bulletin of American Numismatic and Archaeological Societies.

WILLIAM T. R. MARVIN, *of the Boston Numismatic Society,*

LYMAN H. LOW, *of the American Numismatic and Archaeological Society, New York,*

EDITORS.

Published quarterly, beginning with July, and contains at least 24 pages each issue.

\$2.00 per year, in advance. Specimen numbers, 50 cents each.

There is no branch of the science which has not been either described, discussed, or illustrated in its columns, and the possessor of a complete file will find it very valuable, and in itself a **NUMISMATIC LIBRARY.**

There will appear just and impartial reviews of **Books, Periodicals, Catalogues, Coin Sales,** full descriptions of various series of **Medals, Masonic, Medical, Columbian and others.** Accounts of **New Coinages, Patterns, Medals, Transactions of Societies devoted to the Science,** etc.

WE SOLICIT YOUR SUBSCRIPTION.

SCOTT STAMP AND COIN CO., L'D.,
18 EAST 23d STREET, NEW YORK.

COIN CATALOGUES.

CATALOGUE OF SILVER AND GOLD COINS.

27th Edition. Price, 50 cents, post free.

Contains 176 pages exclusive of index, specialties, etc.; and there are 921 illustrations of either obverse or reverse inserted in the text.

CATALOGUE OF COPPER AND NICKEL COINS.

17th Edition. Post free, 50 cents.

The following are some of the Special Features:—

793 Illustrations, of either obverse or reverse, inserted in the text.

Old and Latin names of places added.

Patron Saints are given of places to which any have been assigned.

The present title or style of all governments; e.g., "Republica dos Estados Unidos do Brazil."

A table of 261 monograms and initial letters.

An explanatory chapter on heraldry.

A seven-page index, listing 592 places.

Contains 224 pages of printed matter, consisting of 20 pages of index, tables, etc.; 169 of catalogue, and 35 of specialties.

We challenge the whole world on these Catalogues in point of number of pages, illustrations, completeness, and accuracy.

They excel all our previous issues, and are positively without a compeer in any land or language. No such detail of compilation was ever before attempted. They are text-books for the beginner, as well as valuable works of reference for the most advanced student in the science of Numismatics.

TWELFTH EDITION

PREMIUM LIST

... OR ...

Prices we Pay for Certain American Colonial and UNITED STATES COINS.

It is a Complete List of the rare United States Gold, Silver, Nickel, and Copper Coins. It also contains a list of the **PAPER MONEY** we buy, including Colonial and Continental Notes, United States Fractional or Postal Currency, Confederate Notes, Old Bank Bills, and private issues by merchants, corporations, etc., before and during the war of the Rebellion, North and South. With a **Canadian Supplement**.

Invaluable to Bankers, Brokers, Money Changers, and Collectors of Coins.

Accurate and Thoroughly Reliable. Price, 10 cents, post free.

PAPER MONEY CATALOGUE.

FOURTH EDITION. Ready January 1st, 1894.

Colonial, Continental, U. S. Fractional Currency, and Confederate States issues. It will also contain the most complete list of **Broken Bank Bills** and the issues known at various times as "**Wildcat**," "**Red Dog**," etc., that careful research of years has enabled us to obtain. There will also be a list of private issues (which were commonly called "**Shin-plaster**," following the period of Hard Times). It includes those uttered by merchants and individuals from the earliest period following the Continental series to the close of the war of the Rebellion. The Hard Times period, 1834 to 1847, and the war of the Rebellion issues North and South (the latter includes State issues), furnish a large portion.

PRICE, 50 CENTS, POST FREE.

SCOTT STAMP AND COIN CO., Limited,
16 East 23d Street, New York, N.Y.

COIN CABINETS.

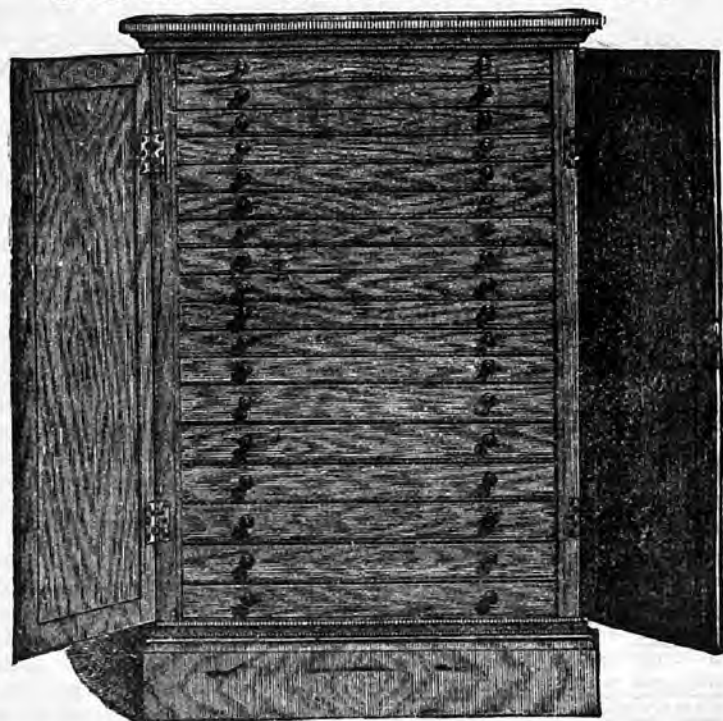

GREAT improvements have been made in cabinets of late years. We direct special attention to our latest styles in Oak—handsomely finished—and superior to any we have hitherto offered.

A Cabinet is almost indispensable for the proper arrangement, study and preservation of Coins and Medals.

We continue to make cabinets an important feature in our business.

IN ANTIQUE OAK.

No. 1 Cabinet, 24 in. high, 18½ in. wide, 11¾ in. deep, 18 drawers, ¼ to ¾ in. deep. Boxed ready for shipping, Price \$12.00

No. 2 Cabinet, 15½ in. high, 16 in. wide, 9½ in. deep, 12 drawers, ¾ in. deep. Boxed ready for shipping, Price, \$7.50.

THE SCOTT STAMP & COIN CO., Limited,

18 East 23d Street, New York, N. Y.

The Scott Stamp & Coin Co., Limited,

18 East 23d St., New York, N.Y.



Coins AND Medals



FOR COLLECTIONS.

All Previous Lists Cancelled.

CHEAP SETS OF COPPER COINS.

Registration Fee, 8c. extra.

	Number of varieties.	Price.	Post-paid.
ARGENTINE REPUBLIC , 1878, 1 and 2, 1880, 1 <i>Centavo</i>	3	40	42
ARGENTINE REPUBLIC , 1883-8, 1 and 2 <i>Centavos</i> , arms	2	20	22
AUSTRIA , 1816-51, $\frac{1}{4}$, $\frac{1}{2}$, 1 and 2 <i>Kreuzers</i> , arms	4	45	47
BAVARIA , 1 <i>Heller</i> , and 1 and 2 <i>Pfenning</i> , arms	3	15	17
BELGIUM , 1, 2, and 5 copper, 5 and 10 nickel, <i>Centimes</i>	5	30	32
BELGIUM , As last, with 10 <i>Centimes</i> in copper, added	6	50	55
BENGAL , <i>Pie</i> , $\frac{1}{2}$ <i>Pice</i> , $\frac{1}{4}$, $\frac{1}{8}$ and $\frac{1}{2}$ <i>Anna</i> , arms, etc.	5	50	52
BOMBAY , <i>Pie</i> , $\frac{1}{2}$ <i>Pice</i> , $\frac{1}{4}$ and $\frac{1}{2}$ <i>Anna</i> , arms, <i>R.</i> , scales	4	50	52
BRABANT , Revolution 1790, 1 and 2 <i>Liards</i> , lion	2	25	27
BRAZIL , New Republic, 1889, 20, 40 copper, 100 and 200 nickel <i>Reis</i>	4	50	52
BRITISH INDIA , Victoria, $\frac{1}{2}$ <i>Anna</i> , $\frac{1}{2}$ <i>Pice</i> , $\frac{1}{4}$ and $\frac{1}{2}$ <i>Anna</i>	4	50	52
BRITISH NORTH BORNEO CO. , 1891, $\frac{1}{2}$ and 1 <i>Cent</i>	2	15	17
CAMBODIA , Norodom, 1860, 5 and 10 <i>Centimes</i> , head	2	40	42
CEYLON , 1870, $\frac{1}{4}$, $\frac{1}{2}$, 1 and 5 <i>Cents</i> , head, <i>R.</i> , tree	4	35	37
CHILI , $\frac{1}{2}$ and 1 <i>Centavo</i> , star	2	25	27
CONGO FREE STATE , 1887-89, 1, 2, 5, and 10 <i>Centimes</i> , star	4	25	27
DENMARK , Christian IX., 1, 2, and 5 <i>Ore</i> , C. IX. crowned	3	15	17
DOMINICAN REP. , 1878, 1 and 2 <i>Centavos</i> . Proofs	2	35	37
DOMINICAN REP. , 1 (2, 2, $2\frac{1}{2}$ <i>Centavos</i> , copper, brass, and nickel	4	75	77
DOMINICAN REP. , 1891, 5 and 10 <i>Cts.</i>	2	15	17
DUTCH INDIES , $\frac{1}{2}$, 1, and $2\frac{1}{2}$ <i>Cents</i> , lion in crowned shield	3	40	42
EGYPT , 10, 20, and 40 <i>Paras</i> , Toughira	3	50	52
ENGLAND , Victoria, <i>Farthing</i> , <i>Halfpenny</i> , and <i>Penny</i>	3	15	17
FINLAND , Alex. II., 1, 5, and 10 <i>Pennia</i>	3	30	32
FRANCE , Nap. III., 1, 2, 5, and 10 <i>Cts.</i>	4	30	32
FRANCE , Present Rep., 1, 2, 5, and 10 <i>Cts.</i>	4	40	42
GERMANY , Wm. II., 1888-9, 1, 2 <i>Pfgr.</i> , copper, 5, 10, 20 do., nickel	5	30	32
GORITZ , Cwmd. Arms, 1 and 2 <i>Soldi</i>	2	25	27
GREECE , Capo d'Istria, 1, 5, 10, and 20 <i>Lepta</i> , Phœnix	4	85	90

	Number of varieties.	Price.	Post. paid.
GREECE , Otho, 1, 2, 5, and 10 <i>Lepta</i> , arms	4	50	52
GUERNSEY , 1885-9, 1, 2, 4, and 8 <i>Doubles</i> , arms	4	25	27
ITALY , Napoleon I., 1, 3 <i>Centesimi</i> and <i>Soldo</i> , head	3	25	27
ITALY , Victor Emmanuel II., 1, 2, 5, and 10 <i>Centesimi</i> , head	4	25	27
JAMAICA , Victoria, <i>Farthing</i> , <i>Halfpenny</i> , and <i>Penny</i> , nickel	3	15	17
JAPAN , 1 <i>Rin</i> , $\frac{1}{2}$, 1, and 2 <i>Sen</i>	4	25	27
LIBERIA , 1890, pattern set of <i>Cents</i> and 2 <i>Cents</i> , 4 each. Proofs	8	1 50	1 58
LOMBARDY-VENICE , 1, 3, and 5 <i>Centesimi</i> , crown	3	25	27
MADRAS , 5, 10, 20 <i>Cash</i> , arms, value in Hindustanee and English	3	40	42
MEXICO , 1882-3, 1, 5, and 10 <i>Cts.</i> nickel	3	25	27
MONACO , Hon. V., 1837-8, 5 and 10 <i>Centimes</i> , head	2	25	27
MOROCCO , 1, 2, and 3 <i>Falors</i> , star, dates 1200, etc., <i>A. H.</i>	3	25	27
MAURITIUS , Vic., 1877-88, 1, 2, and 5 <i>Cts.</i> , hd., <i>R.</i> , numeral	3	25	27
MAURITIUS , as last, in mint state	3	50	52
NETHERLANDS , 1877-86, $\frac{1}{2}$, 1, and 2 $\frac{1}{2}$ <i>Cents</i> , lion	3	20	22
NORWAY , Oscar II., 1, 2, and 5 <i>Ore</i> , lion in crowned shield	3	15	17
PERSIA , $\frac{1}{2}$, 1, 2, and 4 <i>Shahi</i> , present coinage	4	1 25	1 30
PORTUGAL , Louis, 1882-6, <i>V.</i> , <i>X.</i> , and <i>XX. Reis</i> , head	3	20	22
PRUSSIA , 1, 2, 3 and 4 <i>Pfennige</i> , eagle in crowned shield	4	15	17
ROSTOCK , 1, 3, and 6 <i>Pfennige</i> , griffin	3	30	32
RUSSIA , Cath. II., $\frac{1}{4}$, $\frac{1}{2}$, 1, 2, and 5 <i>Kopecks</i> , St. Geo. and dragon	5	1 25	1 30
RUSSIA , Alex. I., $\frac{1}{2}$, 1, and 2 <i>Kopecks</i> , double head eagle	3	40	42
RUSSIA , Nicholas I., 1, 2, 5, and 10 <i>Kopecks</i> , double-head eagle	4	85	90
RUSSIA , Same, second coinage, $\frac{1}{4}$, $\frac{1}{2}$, 1, 2, 3 <i>Kopecks</i> , H. I. crowned	5	75	80
RUSSIA , Alex. II., 1, 3, and 5 <i>Kopecks</i> , double head eagle	3	25	27
SARDINIA , Chas. Felix, 1826, 1, 3, and 5 <i>Centesimi</i> , arms	3	30	32
SAXONY , Last coinage, 1, 2, and 5 <i>Pfennige</i> , arms	3	15	17
SCHAUMBERG , Lippe. Geo. Wm., 1, 2, 3, and 4 <i>Pfg.</i>	4	50	52
SERVIA , 5, 10, and 20 <i>Paras</i> , nickel, arms	3	25	27
SPAIN , Isabel II., $\frac{1}{2}$, 1, 2 $\frac{1}{2}$, and 5 <i>Centimos, de Escudo</i> , bust	4	45	47
SPAIN, REPUBLIC , 1870, 1, 2, 5, and 10 <i>Centimos</i> , lion	4	40	42
STATES OF JERSEY , Victoria, $\frac{1}{4}$ and $\frac{1}{2}$ <i>Shilling</i> , head	2	20	22
STRAITS SETTLEMENTS , Victoria, 1845, $\frac{1}{4}$, $\frac{1}{2}$, 1 <i>Cent</i> , head	3	30	32
SUMATRA , E. I. Co., 1804, 1, 2, and 4 <i>Kepeng</i> , arms, Malay, ins.	3	45	47
SWEDEN , 1715-19, set of Baron de Gortz, <i>Dalers</i>	10	2 00	2 03
SWEDEN , Gust. IV. (Adolp.), $\frac{1}{2}$, $\frac{1}{4}$, $\frac{1}{2}$, and 1 <i>Sk.</i> , G. A. IV. crowned	4	45	47
SWEDEN , Chas. XIV., John, $\frac{1}{4}$, $\frac{1}{2}$, 1 <i>Skilling</i> , C. XIV. crowned	3	30	32
SWEDEN , Oscar II., 1, 2, and 5 <i>Ore</i> , O. II. crowned	3	15	17
SWITZERLAND , 1 and 2, copper, 5, 10, and 20 <i>Centimes</i> , nickel	5	30	32
TURKEY , Toughra, 1, 5, 10, and 20 <i>Paras</i>	4	45	47
TUSCANY , Victor Emmanuel, 1859, 1, 2, and 5 <i>Centesimi</i> , arms	3	30	32
VENEZUELA , Esclarecido, 1863, 1 and 2 <i>Centavos</i> , head	2	35	37
VENICE , provisional, 1849, 1, 3, and 5 <i>Centesimi</i>	3	40	42
WESTPHALIA , Hier. Napoleon, 1, 2, 3, and 5 <i>Centimes</i> , mon	4	45	47

Those underlined are in bright red, mint state.

STANDARD COIN PACKETS.

COPPER.

SPECIAL SELECTIONS OF COUNTRIES.

No.	Registration fee, &c. extra.	Number of varieties.	Price.	Post-paid.
1	Anhalt, <i>Pfennigs</i> , arms, bear, and monogram	5	45	47
2	Antwerp, Nap. I. and Louis XVIII., 5 and 10 <i>Centimes</i>	2	45	51
3	Australia, Tradesmen's <i>Halfpenny</i> and <i>Penny</i> Tokens	3	50	52
4	Austria, <i>Kreuzers</i> , etc., 1800-85	7	45	50
5	Brabant, Chas. V. <i>Myte</i> 1543-55 to Phil. IV.	4	75	77
6	Brabant, Maria Theresa to Jos. II., <i>Liards</i> , busts	4	35	37
7	Brazil, Jos. I. to Dom Pedro, busts and arms, <i>Reis</i>	8	80	85
8	Brazil, Rep., 1889, patterns, 40 <i>Reis</i> , varieties	2	45	47
9	Brunswick-Lun'bg., <i>Pfsgs.</i> , horse, St. And., wildman, mon.	4	35	37
10	Brunswick, Lun'bg. Sim. asst.	10	60	65
11	Buenos Ayres, <i>Decimos</i> and <i>Reales</i> , arms	4	50	52
12	Canada, <i>Halfpennies</i> and <i>Cents</i>	6	25	27
13	Canada, <i>Halfpennies</i> , <i>Pennies</i> , $\frac{1}{2}$ <i>Cents</i> , <i>Cents</i> , and <i>Tokens</i>	15	50	55
13a	Canada, <i>Sous</i> , <i>Tokens</i> , all different	10	1 25	1 30
14	China, Old and modern <i>Cash</i>	3	15	17
15	Cleves, <i>Doits</i> , <i>Stubers</i> , etc.	3	30	32
16	Cologne, <i>Hellers</i> , <i>Pfsgs.</i> , and $\frac{1}{4}$ <i>Stubers</i> , arms, monograms	4	35	37
17	Denmark, Chris. VII. to IX., <i>Skillinge</i> , <i>Ore</i> , various	6	45	47
18	Dutch East India Co., <i>Doits</i> , arms of home Provinces	5	25	27
19	Dutch Indies, Ned. Ind., and Ind. Batavia, <i>Cents</i> , etc.	5	25	27
20	England, Geo. I. to Victoria, <i>Farthing</i> to <i>Penny</i> , busts	20	1 00	1 07
21	England, A set of <i>Halfpennies</i> of the four Georges	4	50	52
22	England, <i>Halfpenny</i> Tokens before 1800, handsome designs	5	25	28
23	France, Kingdom, Empire, Republic, and Baronial	7	50	52
24	France, Louis XIV. to present Republic, <i>Sous</i> , <i>Centimes</i> , etc.	20	1 00	1 06
25	France, Bouillon, Sedan, etc., <i>Tournois</i> , prior to 1700, heads	4	50	52
26	French Colonies, Chas. X. and L. Philippe, <i>Centimes</i>	3	30	32
27	Germany, Various States, <i>Pfennigs</i> , etc., heads, arms, etc.	10	25	27
28	Germany, <i>Heller</i> , <i>Pfennig</i> , heads, arms, mon., initials	25	1 00	1 05
29	Gibraltar, <i>Quartos</i> , etc., arms, etc.	4	60	62
30	Greece, C. d'Istria, Otho, and George, <i>Lepta</i> , arms, heads	5	50	57
31	Guernsey, <i>Doubles</i> , old issues, arms	3	25	27
32	Haiti, Republic and Empire <i>Centimes</i> , busts, arms	4	25	27
33	Hesse, <i>Kreuzers</i> , <i>Heller</i> , <i>Pfennig</i> , arms, mon.	6	40	42
34	Holland, Provinces, prior to 1600 and to 1800, <i>Liards</i> , <i>Doits</i>	4	50	52
35	Holland, Different Provinces, prior to 1800, <i>Doits</i>	5	25	27
36	Hungary, <i>Kreuzers</i> , etc., busts, arms	4	50	52
37	India, Native and East India Co., <i>Pice</i> , <i>Annas</i> , etc.	6	50	53
38	India Batavia, $\frac{1}{2}$, $\frac{1}{4}$ <i>Gulden</i> and $\frac{1}{2}$ <i>Stiver</i> , arms	3	30	32
39	Ireland, <i>Halfpennies</i> , bust, reverse harp	4	45	47
40	Isle of Man, <i>Farthing</i> and <i>Halfpennies</i> , arms, three legs	3	75	77
41	Italy, Kingdom and Papal Issues	6	50	52
42	Japan, Old and new issues, includes the oblong <i>Tempo</i>	4	25	27
43	Japan, Similar to last, but includes the iron <i>Sen</i>	5	40	42
44	Liberia, <i>Cents</i> , head, arms, and tree	3	40	42
45	Liege, 17th and 18th centuries, includes <i>Sede Vacante</i> , <i>Liards</i>	4	50	52
46	Lippe, <i>Heller</i> and <i>Pfennig</i> , arms, a rose	4	45	47
47	Luxemburg, <i>Centimes</i> , arms	3	30	32
48	Malta, Grand Masters	3	60	62
49	Mayence, <i>Kreuzs.</i> , <i>Pfg.</i> , <i>Heller</i> , busts and arms	4	45	47

No.		Number of varieties.	Price.	Post-paid.
50	Mecklenburg-Strelitz, Gustrow, etc., h'd of steer, mon., <i>Pfg.</i>	5	40	42
51	Mexico, <i>Cuartillas, Centavos</i> , etc., eagle, etc.	5	50	52
52	Munster, Chapter, Bishopric, and City	5	50	52
53	Nassau, <i>Pfennig, Kreuzer</i> , arms	3	75	27
54	Norway, Charles, John, and Oscar, <i>Skilling</i> and <i>Ore</i>	5	40	42
55	Oldenburg, <i>Schwaren, Grottes</i> , arms and mon.	3	20	22
56	Papal States, <i>Quattrini, Baiocchi, Soldi, Centesimi</i>	6	60	67
57	Peru, <i>Centavos</i> , includes Provisional, sun and rays	4	35	37
58	Poland, 1666 to present Century, <i>Solidus, Grosze</i> , head, arms	4	45	47
59	Portugal, 18th and 19th century, <i>Reis</i> , heads and arms	10	1 00	1 07
60	Prince Edward Island, <i>Cents</i> , codfish, tree, etc.	3	20	22
61	Russia, Alex. I. and II., and Nicholas, <i>Kopecks</i>	8	75	78
62	Salsburg, <i>Pfennig</i> and <i>Kreuzer</i> , busts and arms	3	35	37
63	Saxony, Various branches, <i>Heller, Pfennig</i> , arms, etc.	8	50	53
64	Schleswig-Holstein, <i>Dreiling, Sechsling</i> , etc., arms, mon.	3	20	22
65	Sicily, The Ferdinands and Francis's <i>Cavalli, Tornesi</i> , etc.	5	60	63
66	Spain, Chas. III. and IV., Ferd. VII. and Isabella II., busts	10	80	83
67	Sumatra, various, <i>Kepeng</i> , arms	3	35	37
68	Sweden, Fred. I. to Oscar II. <i>Skilling</i> and <i>Ore</i>	6	50	52
69	Turkey, <i>Paras, Toughra</i>	5	50	52
70	Venice, Different Doges, <i>Soldi</i> , lion of St. Mark	4	40	42

UNITED STATES.

No.		Registration fee, 8c. extra.	Price.	Post-paid.
71	5 Colonial Cents, Connecticut, New Jersey, etc., 1785-88.		1 00	1 05
72	5 Half Cents		60	62
73	20 " Three types		3 00	3 10
74	5 LIBERTY Cents, prior to 1806		40	43
75	10 Cents, dated prior to 1815		80	85
76	10 " 1802, 1814 to 1838		50	55
77	40 " 1794 or 1795-1856		1 50	Express
78	60 " Set, lacking only 1793, 1799, 1804, and 1809		6 00	"
78 a	62 " Set, lacking only 1799 and 1804. The 1793 date does not show, but the cent of that year has distinguishing features, and differs from all others.		7 50	"
79	A complete set of the large Copper Cents, which were issued every year from 1793 to 1857, excepting 1815 (none issued) 64 pcs.		20 00	
80	10 Half Dimes, 1795, 1800 to 1838 (the latter without stars)		2 60	2 65
81	10 Dimes, 1805 or 1807 to 1835		2 60	2 65
82	5 Quarter Dollars, Liberty head, prior to 1831		2 50	2 55
83	5 " " with busts, prior to 1840		2 50	2 55
84	20 Half Dollars, 1795 to 1837		15 00	Express
85	10 Dollars, 1795 (2 varieties)-96-97-98-99, 1800-01-02-03		30 00	"
86	10 Rebellion or War Tokens, 1863-64, all different		25	28
87	20 " " " " " "		60	65
88	50 " " " " " "		1 75	1 85
89	100 " " " " " "		4 00	Express
90	10 " " " " different merchants' names		25	28
91	20 " " " " " "		75	80
92	50 " " " " " "		2 00	2 10
93	5 Store Cards, size of old Cent		25	27
94	5 Jackson Cents, or Hard Times Tokens, 1834-41		40	24
95	10 " " " " 1834-41		1 00	1 05
96	As last, with Low's Descriptive Illus. Catalogue of the Series		1 20	1 35

SPECIAL SELECTIONS OF LOCALITIES, OR GLOBE QUARTERS.

COPPER.

No.		Number of varieties.	Price.	Post- paid.
97	Anticosti , Canada, New Brunswick, Newfoundland, Nova Scotia, Prince Edward Island	6	35	38
98	Mexico (State issues only), Chihuahua, Jalisco, Sinaloa, Zacatecas, etc.	5	: 00	1 03
99	Costa Rica , Honduras, Nicaragua, etc.	4	50	52
100	Barbadoes , Danish West Indies, Dominica, Haiti, Jamaica	5	55	57
101	Venezuela , British Guiana, Cayenne, Surinam, Brazil, Paraguay, Buenos Ayres	7	75	78
102	United States of Colombia , Ecuador, Peru, Chili, Argentine, Uruguay	6	65	67
103	England , Scotland, and Ireland, all prior to 1700	3	80	82
104	England , Scotland, and Ireland, Farthings, Tokens of Merchants, etc.	5	35	37
105	Holland , Historical Jetons, dates prior to 1600, and to about 1650, classified in separate envelopes (about 200 varieties usually in stock)	5	1 00	1 04
106	Holland , Netherlands, Belgium	5	25	27
107	France , Historical Jetons, all prior to Louis XVI.	10	1 00	1 05
108	France , Spain, and Portugal	6	40	44
109	Andorra , Barcelona, Cataluna, Gibraltar, Majorca	5	90	93
110	Russia , Finland, Poland, Lithuania, 1664 to 19th century	4	40	42
111	Germany , Austria, Hungary, Bohemia	7	50	52
112	Germany , Historical Jetons, all early	10	1 00	1 05
113	Anhalt , Baden, Bamberg, Bavaria, Brandenburg, Brunswick-Lüneburg, Chur-Pfalz, Cleves	8	75	78
114	Coesfeld , Corvey, Hanover, Hesse, Julich and Berg, Lippe, Lowenstein-Wertheim	7	60	63
115	Mayence , Mecklenburg, Nassau, Oldenburg, Pymont, Reuss, Salzburg, Saxony	8	60	63
116	Schaumberg-Lippe , Schwarzburg-Sond., Waldeck, Weid, Westphalia, Württemberg, Würzburg	7	50	53
117	Aachen , Augsburg, Bocholt, Bremen, Breslau, (1622)	5	55	57
118	Cologne , Danzig, Dortmund, Frankfort, Goslar, Hamm	6	50	52
119	Osnabrück , Paderborn, Rostock, Soest, Wismar	5	50	52
120	Swiss Cantons , Bern, Geneva, Lucern, Schwyz, Zug	5	40	42
121	Italy , Sicily, Sardinia, Piedmont, Tuscany, Venice	6	55	57
122	Bologna , Mantua, Milan, Modena, Parma, Rome, San Marino, Urbino	8	1 00	1 05
123	Corsica , Ionian Islands, Malta, etc.	4	65	67
124	Turkey , Roumania, Servia, Greece, Egypt, Dal. Alb., Morocco	7	55	58
125	Angola , British East Africa, Congo Free State, Liberia, Sierra Leone, German East Africa	6	1 10	1 13
126	India , China, Hong Kong, Japan, Java, Ind. Batavia, Ned. India, Malacca, Sumatra, British North Borneo	10	85	88
127	Bengal , Ceylon, Madras, Straits Settlements, Saravak	5	65	68
128	India and Persia , Native	10	1 35	1 38
129	Hindustan , all with native inscriptions	5	40	43

MISCELLANEOUS.

	Price.	By mail.
160 7 Bronze or Brass Medals	\$1 00	\$1 05
161 12 White Metal Medals	1 00	1 05
162 10 Spiel Marks or Counters	25	27
163 10 Money Weights for Gold Coins, once in general use in European countries. From dies, same as coins, heads, busts, arms, and inscriptions	1 25	1 30
164 7 U. S. Political or Campaign Medals	75	78
165 6 U. S. Centennial and Exhibition Medals, two very large	1 00	1 09
166 10 Copper Coins, with head or bust of European Rulers	50	55
167 10 Base or Billon Coins	60	65
168 10 Nickel Coins, Japan, Mexico, Nicaragua, etc.	1 00	1 05
169 4 Different Columbus Medals	55	60
170 10 " " "	1 60	1 70
171 5 Different Baron de Gortz Dalers	80	83
172 1 English Silver Penny, Henry III., 1216-72, fully described	50	52
173 1 " " Edward II., 1307-27, fully described	50	52

PAPER MONEY PACKETS, ETC.

Postage, Two Cents extra on each Lot, excepting "C."

PACKET A —5 Bills, issued by the Continental Congress, used during the Revolution	\$1 00
PACKET B —6 Colonial and Continental Bills, Pennsylvania, North Carolina, etc., used before and during the Revolution, different designs	1 00
PACKET Ba —Massachusetts, May 5, 1780, \$1.00, \$2.00, \$3.00, \$4.00, \$5.00, \$7.00, \$8.00, and \$20.00, all cancelled, otherwise fine, — 8 Bills	75
PACKET Bc —Rhode Island, July 2, 1780, complete set, \$1.00, \$2.00, \$3.00, \$4.00, \$5.00, \$7.00, \$8.00, and \$20.00, — 8 Bills, very choice	1 50
PACKET C —A Set of Postal or Fractional Currency, 1863-76, comprising every type and denomination issued; it includes the scarce red-backs and rare autographic signatures, all in new and crisp condition, 33 pieces	35 00
PACKET D —Fractional Currency, denominations 3, 5, 5, 10, 10, — 5 pieces, in new and crisp condition	1 50
PACKET Da —Fractional Currency, 3, 5, 10, 15, 25, 50, — 6 pieces, new	2 75
PACKET E —6 Old Bank Bills	30
PACKET F —9 Old Bank Bills	50
PACKET G —12 Old Bank Bills	1 00
PACKET H —A set of Confederate Money, denominations 50c., \$1.00, \$2.00, \$5.00, \$10.00, \$20.00, \$50.00, \$100.00	40
PACKET I —As last, with a \$500.00 Bill added	75
PACKET K —12 Southern State Bills	1 00
PACKET L —6 Southern Bills, State, County, City, etc., War Issues	25
PACKET M —12 Union War Envelopes, all different	25
PACKET N —5 Confederate War Envelopes, all different	25
A \$100.00 Confederate Bond	75
A \$500.00 Confederate Bond	1 25
A \$1,000.00 Confederate Bond	2 00

FOREIGN PAPER MONEY.

	Pes.	Price Cents.
PACKET AA —Cuba, 1869, 50 Cts. 1 and 5 Pesos	3	20
PACKET BB —France, Assignats. Paper money in use from 1790-96, various denominations	4	40
PACKET CC —Japan, oblong notes, thick paper, different sizes and designs	3	25
PACKET DD —Mayence, 1793, besieged by the French, 5 and 10 Sols and 3 Livres	3	35
PACKET EE —Venice, 1848. Insurrection, 1, 2, 3, and 5 Lire	4	40
PACKET FF —Old Lottery Tickets. All different	8	25

•• SQUARE COIN BOXES ••



TITUS is our latest device for the keeping of Coins in drawers or cabinets, and in many respects, the best that has ever been offered to collectors. In the desirable feature of the greatest economy of space it excels all others. Ample room is provided at the top to give the chief attribution or heading, while the reverse side admits of detailed description, in separate ruled divisions. By this system, the coin and its box can be transferred from one position to another, as new pieces are acquired, and arranged in its proper place, chronologically or otherwise.

As far as possible, it is better to group coins according to size; other plans take more space and do not present so attractive an appearance.

These holders are of superior manufacture, of strong card board, with wooden tops or headings.

We are confident those who try them will share with us in the opinion that they are

“THE BEST THING OUT.”

PRICES.

No.	Inches square.	Per Dozen (4 doz. and under.)	Per 100 (50 and upwards.)	No.	Inches square.	Per Dozen (4 doz. and under.)	Per 100 (50 and upwards.)
1	$\frac{3}{4}$	\$.32	\$2.50	6	$1\frac{1}{8}$.50	4.00
2	1	.35	2.75	7	$1\frac{1}{2}$.53	4.25
3	$1\frac{1}{4}$.38	3.00	8	$1\frac{3}{8}$.56	4.50
4	$1\frac{1}{2}$.44	3.50	9	$1\frac{3}{4}$.62	5.00
5	$1\frac{5}{8}$.47	3.75				

Measurement does not include the top piece.

A sample set of the 9 sizes will be forwarded, postpaid, for **43 cents.**

ROUND COIN BOXES.

These are made of fine white paste-board, with cover.

PRICE PER 100.

No.	Description	Price	Postage Extra.
1.	For holding 2c. pieces and $\frac{1}{2}$ Dollars after 1828,	\$1.00	5c.
2.	“ $\frac{1}{2}$ Dollars prior to 1831, and Cents 1793-1857.	1.15	5c.
3.	“ $\frac{1}{2}$ Dollars,	1.25	6c.
4.	“ Dollars,	1.50	10c.
5.	“ Early Dollars and large Crowns,	1.50	10c.

The Scott Stamp & Coin Company, Limited,

18 East 23d Street, NEW YORK, N. Y.

PACKETS OF POSTAL CARDS.

*All Cards in these packets are entire.
All the packets in this series with the exception of
packet D, are entirely different
from one another.*

PACKET A. PRICE, \$1.00.

Contains 25 unused cards, including Bolivia, Ceylon, Nicaragua, etc., etc.

PACKET B. PRICE, \$1.50.

Contains 30 unused cards, including Bulgaria, Chili, Dominican Republic, etc., etc.

PACKET C. PRICE, \$2.00

Contains 30 unused cards, including Congo, Gibraltar, Servia, etc., etc.

PACKET D. PRICE, \$2.00.

Contains 50 used cards, including Bulgaria, Dutch Indies, Japan, Sweden, etc., etc.

PACKET E. PRICE, \$2.50.

Contains 25 unused cards, including Curacao, Seychelles, Tunis, Peru, etc., etc.

PACKET F. PRICE, \$2.50.

Contains 25 unused cards, including Dutch Indies, Finland, Malta, Guatemala, etc., etc.

PACKET G. PRICE, \$2.50.

Contains 25 unused cards, including Cuba, Hawaiian Islands, Monaco, Montenegro, etc., etc.

PACKET H. PRICE, \$2.50.

Contains 25 unused cards, including British Honduras, Cape of Good Hope, San Marino, Venezuela, etc., etc.

PACKET I. PRICE, \$2.50.

Contains 25 unused cards, including Congo, Cyprus, Shanghai, Western Australia, etc., etc.

PACKET K. PRICE, \$2.50.

Contains 25 unused cards, including Barbados, British North Boraao, Dominican Republic, Liberia, etc., etc.

PACKET L. PRICE, \$5.00.

Contains 40 unused cards, including Bahamas provisional, Danish West Indies, Curacao provisional, Mexico 2x3c, etc., etc.

PACKET M. PRICE, \$5.00.

Contains 40 unused cards, including Iceland, Ceylon provisional, British Honduras provisional, Sweden provisional, etc., etc.

PACKET N. PRICE, \$5.00.

Contains 40 unused cards Surinam provisional, Gibraltar provisional, Persia, India provisional, etc., etc.

PACKET O. PRICE, \$5.00.

Contains 40 unused cards, including Dutch Indies provisional, Mauritius, Orange Free State provisional, South Bulgaria, etc., etc.

PACKET P. PRICE, \$1.00.

Contains 12 unused letter cards including Brazil, Belgium, Italy, Finland, etc., etc.

PACKET Q. PRICE, \$1.00.

Contains 12 unused letter cards, including Argentine Republic, Austria, Sweden, Uruguay, etc., etc.

PACKET R. PRICE, \$2.00.

Contains 12 unused letter cards, including Azores, Liberia, Monaco, Mexico, Austria Levant, etc., etc.

Postal Card Packets will be sent post free in the U. S., Canada and Mexico.

TO FOREIGN COUNTRIES the additional charge for postage on each packet will be as follows:

Packet A, B, C, E, F, G, H, I, K,	40c
" D, J, M, N, O	60c
" P, Q, R,	25c

POPULAR PACKETS

The Scott Stamp & Coin Co.,
Limited,

18 E. 23d STREET, - - - NEW YORK.

NOTE.—NO PACKET IN THIS SERIES, No. 321 EXCEPTED, CONTAINS ANY DUPLICATES, AND EVERY STAMP IN THE ENTIRE SERIES IS WARRANTED GENUINE.

Packet 272.—THE COLUMBUS PACKET.



Contains 700 different stamps from the following countries in the Western Hemisphere: Antigua, Argentine Republic, Corrientes, Bahamas, Barbados, Bermuda, Bolivia, Brazil, British Guiana, British Honduras, Canada 1859 issue, Chili, Colombian Republic, Antioquia, Bolivar 5 and 10 pesos, Panama, Santander, Tolima, Costa Rica, Cuba, Curacao, Danish West Indies, Dominica, Dominican Republic, Ecuador, Falkland Islands, St. Pierre Miquelon, Martinique, Guadeloupe, Grenada, Guatemala, Hayti, Honduras, Jamaica, Leeward Islands, Mexico, Guadaluajara, New Brunswick, Newfoundland Nicaragua, Paraguay, Peru, Porto Rico, Prince Edward Island, St. Christopher, St. Lucia, St. Vincent, Salvador, Surinam, Tobago, Trinidad, Turks Islands, Uruguay, Venezuela and Virgin Islands. Every stamp in this packet is guaranteed a genuine original specimen in good condition.

This packet does not contain stamps from the United States of America.

This is a packet that no one can challenge as it contains a large number of stamps of which we are the only extensive holders, and which we have estimated at their actual cost price without regard to their present increased value.

The catalogue value of this packet is over fifty-five dollars.

PRICE \$25.00, POST FREE.

Packet
No. 273.
Price
\$25.00



Contains
1,500
Stamps.

Packet
No. 274
Price
\$15.00



Contains
1,250
Stamps.

This splendid package is a fine collection *in itself*. It contains stamps from nearly all stamp issuing countries, including some very rare stamps; among others: British Central Africa, Morocco, Sarawak, Zululand, Santander, Antioquia, New Brunswick, Tonga, Shanghai, Bolivar 10 pesos, etc., and is the best and cheapest to buy if you are commencing, or have not over 1,000 stamps in your collection.

Price \$25.00, post free.

Including Montenegro, Prince Edward Island, Mexico (eagle), British Bechuanaland, Cook Islands, Panama, and a good many other scarce stamps, a splendid packet for a beginner.

Price \$15.00, post free.

PACKET 275.—The Mexican Packet.



Contains 150 different Stamps of all issues, including the following rare varieties: 1856, $\frac{1}{2}$, 1, 2r; 1861, $\frac{1}{2}$, 1, 2r; 1864 (read), complete; 1864 (eagle); 1866, Maximilian, lithographed and engraved; 1867, gothic surcharge; 1868, anotado; 1872, 50c blue (error); 1879, 25, 50c; 1885, 25c; 1886, 25c; Porte de Mar, black, yellow and colored; officials, envelopes and officially sealed; Guadalajara.

Every stamp in this packet is a genuine original specimen, and the packet contains absolutely no reprints. Some years ago we purchased all the remainders from the Mexican Post Office and are thus enabled to offer a finer and cheaper packet than any other dealer.

The catalogue value of the packet is over \$25.00.

PRICE, . . . \$15.00 post free

Packet
No. 276

Price
\$10.00



Contains
1,000
Stamps.

Including Fiji, Seychelles Islands, Reunon, Shanghai, Bolivar 5 pesos, and a good many other rare and valuable stamps.

Price \$10.00, post free.

Packet
No. 279

Price
\$7.50



Contains
100
Unused
Foreign
Envelopes
and
Wrappers.

All cut square.
Including Argentine Republic, Gibraltar, British Bechuanaland, Mauritius, Trinidad, etc.
Price \$7.50, post free.

Packet
No. 277

Price
\$10.00



Contains
130
U. S.
Stamps.

Including 30c, 1869, and 90c, 1872; also envelope stamps and Justice, State, Navy, Agriculture and other Department stamps.

No telegraph, local or revenue stamps.

Price, \$10.00, post free.

Packet
No. 280

Price
\$5.00



Contains
650
Stamps.
All foreign.

Including Gibraltar, Antioquia, Cuba 1862 (1/2r), Liberia, Brazil newspaper, etc. etc.
Price \$5.00, post free.

Packet
No. 278

Price
\$10.00



Contains
350
Unused
Foreign
Stamps.

Including British Bechuanaland, Curacao, Hayti, Lagos, Philippine Islands, Seychelles Islands, Zululand, etc.

Price, \$10.00, post free.

Packet
No. 281

Price
\$5.00



Contains
250
Stamps.

From South, Central America, West Indies and Mexico.

Price \$5.00, post free.

Packet
No. 283
Price
\$5.00.



Contains
85
Stamps

From the Protected Indian States, including Bamra, Wadhwan, Raj Nandgaon, Nepal, Hyderabad, etc., etc.

Price \$5.00, post free.

Packet
No. 283
Price
\$3.00



Contains
500
Stamps.
All foreign.

Including South African Republic, Lee-ward Islands, New Brunswick, Liberia, Roumania 1862, Mexico, (1st issue,) etc., etc.

Price \$3.00, post free.

Packet
No. 284
Price
\$2.00.



Contains
125
Stamps.

From South, Central America and the West Indies.

Price \$2.00, post free.

Packet
No. 285
Price
\$2.00.



Contains
100
Stamps.

From South, Central America and the West Indies, and is entirely different from packet 284.

Price \$2.00, post free.

Packet
No. 286
Price
\$2.00



Contains
40
Stamps
From the Protected Indian States.

Including Travancore, Bhoze, Jummoo Kashmir, Rajpeela, Soruth, etc. etc.

Price \$2.00, post free.

Packet
No. 287
Price
\$2.00



Contains
55
U.S. Adhesive
Stamps.

Including 1851, 1861, 1869 issues also 300 1883 issue, and various Department Stamps.
Price \$2.00, post free.

Packet
No. 288
Price
\$2.00



Contains
45
U. S.
Telegraph
Stamps.

Price \$2.00, post free.

Packet
No. 289
Price
\$1.00.



Contains
175
Stamps.

Including Curacao, Nicaragua, Antioquia, Uruguay, etc., etc.

Price \$1.00, post free

Packet
No. 290
Price
\$1.00.



Contains
200
European
Stamps.

Used and unused, being entirely different from those contained in Packet No. 289, and including Monaco, Servia, Finland, Roman States, etc., etc.

Price \$1.00, post free.

Packet
No. 291
Price
\$1.00.



Contains
30
Stamps,
From British
North & Central
America.

Including New Brunswick, British Honduras, New Foundland, Prince Edward Island, etc., etc.

Price \$1.00, post free.

Packet
No. 292
Price
\$1.00.



Contains
50
Stamps
From Africa.

Including Morocco, Gold Coast, Congo, Tunis, Zululand, South African Republic, Liberia, etc., etc.

Price \$1.00, post free.

Packet
No. 293
Price
\$1.00



Contains
50
Stamps.
From Asia.

Including Straits Settlements, Siam, Persia, Ceylon, Shanghai, Corea, etc.

Price \$1.00, post free.

Packet
No. 294
Price
\$1.00.



Contains
50 Stamps.
From South,
Central
America and
Mexico.

Including Costa Rica, Chili, Argentine Republic, Nicaragua, Peru, etc., etc.

Price \$1.00, post free.

Packet
295
Price
\$1.00



Contains
20
Stamps
From the
Protected
Indian
States.

Including Sirmoor, Jhind, Bhopaul, Nowanuggur, etc., etc.

Price, \$1.00, post free.

Packet
No. 296
Price
\$1.00



Contains
50
Stamps.

From Central and South America and Mexico. Including Uruguay, Salvador, Bolivia, etc., etc.

Entirely different from those in Packet No. 294.

Price, \$1.00, post free.

Packet
No. 297
Price
\$1.00.



Contains
60
Stamps.
From
Australia.

Including Western Australia, Fiji, Hawaiian Islands, Cook Islands, etc., etc.

Price \$1.00, post free.

Packet
No. 298
Price
\$1.00



Contains
45
U.S.
Adhesives.

Price \$1.00, post free.

Packet
No. 299
Price
\$1.00.



Contains
35
U. S.
Envelopes.

Price \$1.00, post free

Packet
No. 299a
Price
\$1.00



Contains
100
Stamps.

From one hun red different countries.

Price \$1.00, post free.

Packet
No. 301
Price
\$1.00.



Contains
100
Stamps

Of Spain and the Spanish Colonies, including some very scarce ones.

Price \$1.00, post free.

Packet
No. 302
Price
\$1.00



Contains
60
Stamps.

Of the French and Portuguese Colonies, including Reunion, Obock, Ivory Coast, Angra, Funchal, Ponta Delgada, etc.

Price \$1.00, post free.

Packet

No. 303

Price

\$1.00.



Contains

50

Stamps.

All unused.

Including Bolivar, Confederate States, Uruguay, Montenegro, etc.

Price \$1.00, post free.

Packet

No. 304

Price

\$1.00



Contains

70

Stamps

Of the West Indies.

Including Hayti, Leeward Islands, Bahamas, Trinidad, S. Lucia, St. Vincent, etc.

Price \$1.00, post free.

Packet

308

Price

50 cents.



Contains

25

Stamps.

All unused.

Including Argentine Republic, British Honduras, Corea, Greece, Peru, etc., etc.

Price 50 cents, post free.

Packet

No. 309

Price

50 Cents.



Contains

50

Stamps.

Each from a different country. Including Persia, Surinam, Bermuda, Queensland, Brazil, etc., etc.

Price 50 cents, post free.

Packet

No. 305

Price

\$1.00



Contains

35

Genuine

U. S. Local

Stamps.

Including Pomeroy, Metropolitan, etc.; mostly reprints.

Price \$1.00, post free.

Packet

No. 310

Price

50 Cents.



Contains

35

Stamps.

From South America. Including Bolivia, Ecuador, Paraguay, Peru, etc., etc.

Price 50 cents, post free.

Packet

No. 306

Price

\$1.00.



Contains

100

Stamps.

Selected from North, Central and South America, Asia, Africa and Australasia.

Price \$1.00, post free.

Packet

No. 311

Price

50 Cents.



Contains

25

Genuine

U. S. Local

Stamps.

Including Boyd, Hussey, etc., etc.; mostly reprints.

Price 50 cents, post free.

Packet

No. 307

Price

50 cents.



Contains

12

Stamps.

From the Protected Indian States

Including Holkar, Alwur, South Pouch, Faridkot, etc., etc.

Price 50 cents, post free.

Packet

No. 312

Price

50 cents.



Contains

200

Stamps.

Including Japan, Colombian Republic, Porto Rico, Nicaragua, etc., etc.

Price 50 cents, post free in the United States; 10 cents for postage to all foreign countries.

Packet
No. 312a
Price
50 Cents.



Contains
40 U. S. Ad-
hesives and
Envelopes.

From 1851 to 1893 including some Depart-
ment stamps. No Locals or Telegraphs.

Price 50 cents, post free.

Packet
No. 312b
Price
50 Cents.



Contains
40
Stamps.
From
Australia.

Including Queensland, Borneo, Samoa,
Timor, New Caledonia, etc., etc.

Price 50 cents, post free.

Packet
No. 313
Price
25 cents.



Contains
10
Stamps,
All unused.

Including Gambia, Bolivia, San Marino,
Mexico, St. Vincent, etc., etc.
Price 25 cents, post free.

Packet
No. 314
Price
25 cents.



Contains
20
Stamps,
All unused

Including Tunis, Newfoundland,
Guatemala, etc., etc. Entirely different from
those in Packet 313.

Price 25 cents, post free.

Packet
No. 315
Price
25 cents.



Contains
125
Stamps,
All different.

Including Brazil, British North Borneo,
Chile, Mexico, etc., etc.

Price 25 cents, post free in the United
States; 5 cents for postage to all foreign
countries.

Packet
No. 316
Price
25 cents



Contains
50
Stamps,
Scarcer than
last.

Including Cuba, Nicaragua, New Zealand,
Roumania, Mexico, etc., etc.
Price 25 cents, post free.

Packet
No. 317
Price
25 cents.



Contains
50
Stamps.

Including Greece, Eritrea, Costa Rica,
etc. Entirely different from those in Packet
No. 316.

Price 25 cents, post free.

Packet
No. 318
Price
25 cents.



Contains
10
Stamps.
all quite
scarce.

Including Paraguay, Guatemala, Philippine
Islands, Newfoundland, etc.
Price 25 cents, post free.

Packet
No. 319
Price
25 cents.



Contains
20
Stamps.

From South and Central America.
Including Peru, Colombian Republic,
Nicaragua, Brazil, etc.
Price 25 cents, post free.

Packet
No. 320
Price
25 cents.



Contains
15
Genuine
Local U. S.
Stamps.

Including Swarts, Cheever & Towle, Boulton, etc.; mostly reprints.
Price 25 cents, post free.

Packet

No. 322.

Price

25 Cents.



Contains

25

Stamps.

From Africa.

Including Eritrea, Obock, Mauritius, Egypt, Mozambique, etc., etc.

Price 25 cents, post free.

Packet

No. 323.

Price

25 Cents.



Contains

25

Stamps.

From Asia.

Including Macao, Philippine Islands, Indo China, Shanghai, etc., etc.

Price 25 cents, post free.

Packet

No. 324.

Price

25 Cents.



Contains

25 Stamps.

From

Australia.

Including Tasmania, Dutch Indies, Victoria, South Australia, New South Wales, etc., etc.

Price 25 cents, post free.

Packet

No. 325.

Price

25 Cents.



Contains

25 Stamps.

From the

West Indies.

Including Porto Rico, Curacao, Martini- que, Barbados, etc., etc.

Price 25 cents, post free.

Packet

No. 326.

Price

25 Cents.



Contains

25 Stamps.

From South

America.

Including Brazil, Uruguay, Paraguay, Peru, etc., etc.

Price 25 cents, post free.

Packet

No. 327.

Price

25 Cents.



Contains

25 Stamps.

From Central
America
and Mexico.

Including Nicaragua, Costa Rica, Guate- mala, Salvador, etc.

Price 25 cents, post free.

Packet 321 Contains 1000 Mixed PRICE 50 CENTS.

Foreign Postage Stamps. POSTAGE FREE.

We can send this Packet only to the United States, Canada or Mexico. This is the only Packet in the Series containing duplicates.

As a reference for those who desire to purchase more than one of the above packets and at the same time avoid obtaining duplicates, we append a number of Series in which every stamp will be different.

- Series 1. Nos. 272, 277, 282, 288, 290, 292, 293, 297, 305.
- Series 2. Nos. 275, 277, 279, 282, 284, 285, 288, 290, 291, 292, 293, 297.
- Series 3. Nos. 277, 281, 282, 288, 290, 291, 292, 293, 297, 305.
- Series 4. Nos. 284, 285, 286, 288, 290, 291, 292, 293, 297, 305.
- Series 5. Nos. 290, 291, 292, 293, 294, 295, 297, 298, 299, 301, 304, 305.
- Series 6. Nos. 290, 295, 298, 299, 305, 306.
- Series 7. Nos. 298, 299, 307, 311, 312.
- Series 8. Nos. 307, 316, 317, 320.
- Series 9. Nos. 307, 319, 320, 322, 323, 324, 325, 326, 327.
- Series 10. Nos. 307, 312, 320.

Thus the purchaser of Series 1 would obtain 1355 different stamps and if he does not desire duplicates he should not purchase any packet not mentioned in the Series