

SCOTT'S
STANDARD
CATALOGUES.

No.

1.

51.

FIFTY-FIRST
EDITION.

New York :

THE SCOTT STAMP AND COIN CO., LIMITED.

12 EAST 23d STREET.

Branch Store, 155 Broadway.

POSTAGE & REVENUE

AMERICAN

JOURNAL OF PHILATELY.

A Monthly Journal devoted to the Interests of
Stamp Collectors.

The journal appears monthly, and besides complete lists of all new issues of postage stamps, contains many articles written by authorities on the various subjects discussed, on matters of interest to all stamp collectors.

We shall hold its columns open for a free discussion of all questions which may arise in the Philatelic world, and we trust that our readers will not be backward in communicating their ideas through this medium.

During 1888 and 1889 each number of the journal contained from 32 to 60 pages without any advertising matter.

SUBSCRIPTION PRICE,

For United States, Mexico and Canada, 50c per annum.
For Foreign Countries in the Postal Union 75c " "
" " not in the " \$1.00 "

Former Volumes of the present Series can still be supplied at the following rates :

VOLUME I, UNBOUND,	-	-	-	-	\$1.50
“ I, BOUND,	-	-	-	-	2.00
“ II, UNBOUND,	-	-	-	-	1.00
“ II, BOUND,	-	-	-	-	1.50

THE
Postage Stamp Catalogue,

GIVING THE

DATE OF ISSUE, COLOR, SHAPE AND VALUE OF EVERY POSTAGE
STAMP THAT HAS EVER BEEN ISSUED BY ANY
GOVERNMENT IN THE WORLD.

WITH ILLUSTRATIONS OF NEARLY EVERY STAMP, AND GIVING THE PRICES AT WHICH
MOST OF THEM CAN BE PURCHASED, CLEAN OR CANCELED. OF

THE SCOTT STAMP AND COIN CO., L'D.

FIFTY-FIRST EDITION.

1890-91.

THOROUGHLY REVISED AND CORRECTED, AND FULLY BROUGHT UP TO
THE DAY OF GOING TO PRESS.

PRICE 25 CENTS.

NEW YORK:
THE SCOTT STAMP AND COIN CO., LIMITED.

12 EAST 23^D ST.

BRANCH STORE: 155 Broadway, New York.

AMERICAN

JOURNAL OF PHILATELY.

A Monthly Journal devoted to the Interests of
Stamp Collectors.

The journal appears monthly, and besides complete lists of all new issues of postage stamps, contains many articles written by authorities on the various subjects discussed, on matters of interest to all stamp collectors.

We shall hold its columns open for a free discussion of all questions which may arise in the Philatelic world, and we trust that our readers will not be backward in communicating their ideas through this medium.

During 1888 and 1889 each number of the journal contained from 32 to 60 pages without any advertising matter.

SUBSCRIPTION PRICE,

For United States, Mexico and Canada, 50c per annum.
For Foreign Countries in the Postal Union 75c " "
" " not in the " \$1.00 "

Former Volumes of the present Series can still be supplied at the following rates :

VOLUME I, UNBOUND,	-	-	-	-	\$1.50
" I, BOUND,	-	-	-	-	2.00
" II, UNBOUND,	-	-	-	-	1.00
" II, BOUND,	-	-	-	-	1.50

Brawford 533(1)

THE

Postage Stamp Catalogue,

GIVING THE

DATE OF ISSUE, COLOR, SHAPE AND VALUE OF EVERY POSTAGE
STAMP THAT HAS EVER BEEN ISSUED BY ANY
GOVERNMENT IN THE WORLD.

WITH ILLUSTRATIONS OF NEARLY EVERY STAMP, AND GIVING THE PRICES AT WHICH
MOST OF THEM CAN BE PURCHASED, CLEAN OR CANCELED, OF

THE SCOTT STAMP AND COIN CO., L'D.



FIFTY-FIRST EDITION.

1890-91.

THOROUGHLY REVISED AND CORRECTED, AND FULLY BROUGHT UP TO
THE DAY OF GOING TO PRESS.

PRICE 25 CENTS.

NEW YORK:
THE SCOTT STAMP AND COIN CO., LIMITED.

12 EAST 23^D ST.

BRANCH STORE: 155 Broadway, New York.

SPECIAL NOTICES.

The numbers in the first column will serve to facilitate the ordering from the Catalogue; thus, if you wish to order an used United States, 1851 issue, 1c blue, unperforated, your order may read as follows:

United States, 16 10 cents,

thereby doing away with the necessity of long descriptions. The second column indicates the date of issue of the stamp; the third, the number of the illustration in the Catalogue; the fourth the nominal or face value, and the fifth, the color of the stamp; the sixth, our price for an uncanceled specimen, and the seventh, our price for a canceled or used one.

A printed order blank accompanies this catalogue, and if customers will fill it out according to instructions no mistake can occur.

As it is impossible to keep a full line of all stamps constantly on hand, we would advise our customers always to send a supplementary order. Thus, if you remit \$1.00 make out an order for \$2.00 worth of stamps, so that you may be sure of receiving goods to the full value of your remittance, without the necessity of sending another order, and also avoiding delay. We never substitute stamps not ordered for others which we may not have in stock.

In this edition we have taken special care to price almost every stamp, but this must not be taken as an indication that we have all the stamps in stock. A great many of the prices are merely for the information of collectors.

We cannot hold ourselves responsible for letters lost in transit.

In the pages devoted to the U. S. Locals, Ori. (original) and Rep. (reprint) will be found at the head of the column, in place of New and Used. In these stamps there is no difference in the value between used or unused stamps, (many preferring the latter), which has allowed us to utilize the columns in giving the value of those local stamps which have been reprinted from the original plates, thus enabling collectors to get genuine stamps at a nominal price. It should be understood that any stamp printed from a genuine plate is genuine, and it is of comparatively little importance as to the particular date at which the impression was made. Every stamp which has been in use a few years, has been many times reprinted, and all prints are equally genuine. Young collectors sometimes confound reprints with counterfeits, an unfortunate mistake, as counterfeits have no value whatever, and are a disgrace to any album in which they are found.

Guarantee—Every stamp sold by us is guaranteed genuine, and when required, a written guarantee will be given.

Remittances—Please make all remittances by Check, Money Order, Postal Note, or Express Order to the order of the **Scott Stamp & Coin Co., L'd**, or else in unused 2c. stamps, in strips of ten or more. With the exception of those countries whose currency is worth less than 90c. in U. S. money to the dollar, unused stamps of low value will be taken at face value in payment for stamps from this Catalogue.

Terms—Net cash in advance. We have made it our object to put prices as low as it is possible to sell genuine stamps, and cannot, therefore, allow any discounts.

All orders will be filled on day of receipt.

Sheets of rare stamps and novelties will be sent on approval to parties furnishing satisfactory references. We are always willing to exchange stamps from this list against foreign stamps, and can pay the highest prices for rarities. The purchase of entire collections is made a speciality.

Purchasers are particularly requested to give full name and address each time.

No orders of less than 25c. will be received.

Orders for less than one dollar must contain return postage.

The prices quoted for rare stamps are for specimens in good condition, but in many instances extra fine copies bring much higher prices and selections will be sent on request.

This is especially the case in such stamps as Mauritius, Philippine Islands, New South Wales, etc., where early impressions are of a much higher order of rarity than the later ones made from a worn plate.

Important Notice to Advanced Collectors, who are desirous of securing novelties as they appear.

For the convenience of those of our customers, who may wish to obtain novelties as soon as they appear, we will, upon application, set apart a series of boxes into which we will place on receipt, one of each kind of all new issues that we receive, and will forward as soon as a sufficient amount is reached, or else on request.

Parties not known to us, who desire to take advantage of this system, must deposit \$10.00 before any stamps can be sent.

Auction Sales—The Scott Stamp & Coin Co., L'd, are prepared to dispose of large collections of stamps and coins at auction. The success of this system of disposing of collections, has been fully demonstrated during past seasons and will require no further comment.

Abbreviations—A.—Asia. AF.—Africa. C. A.—Central America. E.—Europe. N. A.—North America. O.—Oceania. S. A.—South America. W. I.—West India Islands.

In some cases stamps are printed in black on colored paper, then the color of the paper only is given, and follows the color.

THE POSTAGE STAMP CATALOGUE,

A DESCRIPTIVE LIST OF ALL POSTAGE STAMPS EVER ISSUED BY ANY GOVERNMENT IN THE WORLD, GIVING THEIR DATE OF ISSUE, COLOR AND VALUE.

Illustrated with the Types of every Series,

AND GIVING THE PRICES, USED AND UNUSED, AT WHICH THEY CAN BE OBTAINED OF THE PUBLISHERS BEING A USEFUL GUIDE FOR ARRANGING STAMPS IN THE INTERNATIONAL AND NATIONAL POSTAGE STAMP ALBUMS.

Compiled by **THE SCOTT STAMP & COIN CO., Limited.**
12 East 23d Street, New York.

FIFTY-FIRST EDITION.

THOROUGHLY REVISED AND CORRECTED.

UNITED STATES, N. A.

100 CENTS — 1 DOLLAR.

PROVISIONAL ISSUES.

No. DATE. TYPE. VALUE. COLOR. NEW. USED.

Baltimore.

James M. Buchanan
3 Cents.

1 1846 1 5c black
1a " 1 5c " bluish paper

ENVELOPES.

James M. Buchanan.
PAID



1b 1845 2 5c blue, white p
1c " " 5c " buff p
1d " " 5c " manila p

Brattleboro.



2 1846 3 5c buff p
(photograph of above)

No. DATE. VALUE. COLOR. NEW. USED

Millbury.



3 1847 4 5c black on bluish p

New Haven. ENVELOPE.



4 1845 5 5c red,
New York.



5 1842 6 3c buff p
6 1843 " 3c blue p wove
7 " " 3c blue p glazed

12.00

No.	DATE.	VALUE.	COLOR.	NEW.	USED.
8	1845	5c	black		4 50
8a	"	5c	" variety		

Providence.

9	1816	7 5c	black		4.00
10	"	8 10c	black		20.00

St. Louis.

11	1845	9 5c	black		
12	"	10 10c	black		
13	"	11 20c	black		

*Three dies each of the 5 and 10c.***GENERAL ISSUE.**

14	1847	5c	brown (Franklin)	1.50	25
15	"	10c	black (Washington)	5.00	1.25

*Head in oval.**Unperforated.*

16	1851	1c	blue (Franklin)		10
17	"	3c	red (Washington)	15	1
18	"	5c	brown (Jefferson)		4.00
19	"	10c	green (Washington)	1.00	40
20	"	12c	black (Washington)	1.25	75
21	1856	24c	lilac		
22	"	30c	orange (Franklin)		

Head in square.

23	1856	90c	blue (Washington)		
----	------	-----	-------------------	--	--

Same, Perforated.

24	1857	1c	blue (Franklin)	10	5
24a	"	1c	" (retouched)		30
25	1856	3c	red (Washington)	5	1
26	1857	3c	red		
			with outer line		35
27	1856	5c	brown (Jefferson)	5.00	2.00
28	1857	5c	red brown (Jefferson)		5.00
29	"	5c	brown,		

ornaments on top & bottom cut off.

30	1855	10c	green (Washington)	35	15
31	1857	12c	black	50	30
32	1860	24c	lilac	1.00	1.00
33	"	30c	orange (Franklin)	1.25	1.25
34	"	90c	blue (Washington)	4.00	4.00

U. S. and value in corners.

35	1861	1c	blue (Franklin)	10	1
36	"	3c	pink (Washington)		25
37	"	5c	brown (Jefferson)	25	20

No.	DATE.	VALUE.	COLOR.	NEW.	USED.
38	1861	5c	yellow (Jefferson)		3.00
39	"	10c	green (Washington)	20	2
40	"	12c	black	30	15
41	"	24c	lilac	60	15
42	"	30c	orange (Franklin)	1.25	35
43	"	90c	blue (Washington)	3.00	1.25
44	1862	5c	chocolate (Jefferson)		75
45	1863	2c	black (Jackson)	5	3
46	"	3c	rose (Washington)	10	1
47	1866	3c	scarlet		
48	"	15c	black (Lincoln)	50	25
49	"	24c	mauve (Washington)	1.00	25

Same, with rectangular embossing on back.

50	1868	1c	blue		20
51	"	2c	black	20	10
52	"	3c	rose	15	2
53	"	3c	rose (embossing covering entire back)	10.00	6.50
54	"	5c	brown		1.00
55	"	10c	green	75	25
56	"	12c	black	50	30
57	"	15c	black	60	25
58	"	24c	lilac	2.50	1.25
59	"	30c	orange	2.00	1.00
60	"	90c	blue	7.50	5.00

Various designs in square.

61	1869	1c	buff, (Franklin)	15	15
62	"	2c	brown, (Horseman)	10	2
63	"	3c	blue, (Locomotive)	10	1
64	"	6c	blue, (Washington)	50	25
65	"	10c	yellow, (Eagle)	40	30
66	"	12c	green, (Steamship)	50	30
67	"	15c	brown & blue, (Landing of Columbus)		1.50
68	"	15c	brown & blue, (Picture framed)	1.00	30
69	"	24c	green & black, (Declaration of Independence)	3.00	2.00
70	"	30c	blue & carmine, (Eagle)	2.50	1.00
71	"	90c	black and carmine (Lincoln)	7.00	6.00

Heads to left in oval, with rectangular embossing on back.

72	1870	1c	blue (Franklin)		20
73	"	2c	brown (Jackson)		8
74	"	3c	green (Washington)		5
75	"	6c	pink (Lincoln)		1.50
76	1871	7c	vermillion (Stanton)		1.50
77	1870	10c	brown (Jefferson)		
78	"	12c	dark purple (Clay)		
79	"	15c	orange (Webster)		
80	"	24c	purple (Scott)		
81	"	30c	black (Hamilton)		
82	"	90c	carmine (Perry)		2.00

Same, Without Embossing.

83	1872	1c	blue	5	1
84	"	2c	brown	8	1
85	"	3c	green	8	1
86	"	6c	pink	25	1
87	"	7c	vermillion	50	30
88	"	10c	brown	25	1
89	"	12c	dark purple	75	10

No.	DATE.	VALUE.	COLOR.	NEW.	USED.
90	1872	15c	orange	25	2
91	"	24c	purple	2.50	35
92	"	30c	black	75	5
93	"	90c	carmine	2.00	12
94	1875	2c	vermilion	5	I
95	"	5c	blue (Taylor)	20	2
96	1882	5c	brown (Garfield)	10	I
96a	"	5c	" groundwork of crossed lines	10	I
97	"	1c	light blue	3	I
98	"	6c	red	15	5
99	"	10c	brown	15	I
100	1883	2c	claret (Washington)	5	I
101	"	4c	green (Jackson)	10	I
102	1887	2c	green	3	I
103	"	3c	vermilion	8	3
			<i>New design.</i>		
104	1887	1c	blue (Franklin)	2	I
			<i>Same as 1872-83 issue.</i>		
105	1888	5c	indigo blue	8	I
106	"	30c	puce brown	50	20
107	"	90c	purple	1.50	35
108	"	4c	carmine	8	3
			<i>New Designs.</i>		
109	1890	1c	ultramarine	2	I
110	"	2c	carmine	3	I
111	"	3c	purple	4	2
112	"	4c	dark brown	6	2
113	"	5c	chocolate	6	2
114	"	6c	brown red	8	2
115	"	10c	green	12	2
116	"	15c	dark blue	18	3
117	"	30c	black	35	5
118	"	90c	orange	1.00	15

FOR DELIVERY BY CARRIERS.



140	1849	12	1c rose p	10.00	10.00
141	"	"	1c yellow p		7.50
142	"	"	1c buff p		8.00
143	1851	13	1c black		4.00
144	"	"	1c black (<i>sent.</i>)		
145	"	"	1c black (short rays)		
146	"	"	1c red	10.00	
147	"	"	1c red (short rays)		
148	"	"	1c " (<i>sent.</i>)		
149	"		blue and pink (Franklin)	25	
150	"		1c blue (eagle)	10	

SPECIAL DELIVERY.

156	1885	10c	blue	20	7
157	1888	10c	blue ("at any office.")	15	5

NEWSPAPER STAMPS.

Colored Border.

171	1865	5c	blue (Washington)	5.00	
172	"	10c	green (Franklin)	2.50	
173	"	25c	red (Lincoln)	2.50	

No.	DATE.	VALUE.	COLOR.	NEW.	USED.
			<i>White Border.</i>		
174	1867	5c	blue (Washington)	50	
			<i>Indian.</i>		
175	1875	2c	black	10	15
176	"	3c	"	20	15
177	"	4c	"	20	20
178	"	6c	"	20	20
179	"	8c	"	25	20
180	"	9c	"	50	
181	"	10c	"	25	
182	1885	1c	"	15	
			<i>Justice.</i>		
183	1875	12c	carmine	50	50
184	"	24c	"	60	50
185	"	36c	"	75	50
186	"	48c	"	1.25	75
187	"	60c	"	1.25	1.00
188	"	72c	"	2.50	
189	"	84c	"	2.50	2.00
190	"	96c	"	2.50	2.00
			<i>Various designs.</i>		
191	1875	192c	brown	3.50	2.50
192	"	3d	scarlet	6.00	4.00
193	"	6d	blue	8.50	6.00
194	"	9d	orange	12.00	
195	"	12d	green	15.00	
196	"	24d	purple	24.00	
197	"	36d	red	30.00	
198	"	48d	brown	40.00	
199	"	60d	violet	50.00	

UNPAID LETTER STAMPS.

200	1879	1c	red brown	5	3
201	"	2c	"	5	2
202	"	3c	"	5	I
203	"	5c	"	10	I
204	"	10c	"	25	2
205	"	30c	"	50	20
206	"	50c	"	75	25

ENVELOPE STAMPS.

The numbers in brackets refer to the spaces in the

INTERNATIONAL POSTAGE STAMP ALBUM.
Prices are for cut square specimens (for entire envelopes, special prices will be furnished.)

For full particulars of differences in various dies, see *American Journal of Philately*, Second Series, Vol. I, Nos. 3, 4, 5, 6 and 7.

HEAD OF WASHINGTON.



No.	DATE.	TYPR.	VALUE.	COLOR.	NEW.	USED.
-----	-------	-------	--------	--------	------	-------



18

White Paper.

210	1853-5	14 (1)	3c red, die 1		25	
212	"	15 (3)	3c " " 2	35	5	
211	"	16 (9)	3c " " 3			
213	"	17 (5)	3c " " 4		2.50	
214	"	18 (7)	3c " " 5		12.00	
215	1853-5	17 (11)	6c red,		2.00	
216	"	17 (13)	6c green		3.00	
217	"	17 (15)	10c " die 4	15.00	10.00	
218	"	18 (17)	10c " die 5	3.00		

Buff Paper.

219	1853-5	14 (2)	3c red, die 1	1.50	25	
220	"	15 (4)	3c " " 2		25	5
221	"	16 (10)	3c " " 3		3.50	
222	"	17 (6)	3c " " 4		1.50	
223	"	18 (8)	3c " " 5		15.00	
224	"	17 (12)	6c " "		2.00	
225	"	17 (14)	6c green		2.00	
226	"	17 (16)	10c " die 4		2.50	
227	"	18 (18)	10c " die 5	2.50	2.00	



19

White Paper

228	1860	19 (19)	3c red	75	25	
229	1861	" (20)	4c blue & red	10.00		
230	1860	" (21)	6c red	4.00		
231	"	" (22)	10c green	5.00		

Buff Paper.

232	1860	19 (27)	3c red	50	15	
233	1861	" (28)	4c blue & red	8.00	7.00	
234	1860	" (29)	6c red			
235	"	" (30)	10c green			

Period after Postage.

236	1857	19 (24)	1c blue, orange p			
237	"	" (26)	1c " buff p	75		
238	"	" (25)	1c " manila p	75		

No period after Postage.

240	1860	19 (23)	1c blue, buff p	3.50	3.00	
-----	------	---------	-----------------	------	------	--

HEAD OF WASHINGTON.



20

Small figures of value at sides.

241	1861	20 (31)	3c pink, white p	25	5	
242	"	" (34)	6c " " "			
243	"	" (32)	3c " buff p	25	5	

244	1861	20 (35)	6c pink, buff p	50		
245	"	" (33)	3c " blue p	75		
246	"	" (33a)	3c " orange p			



21

Large figures of value at sides

247	1861	21 (36)	10c green, white p	50		
248	"	" (37)	" buff p	50		
249	"	" (38)	12c bronze & red	2.50		
250	"	" (39)	20c blue	3.50		
251	"	" (40)	24c green	4.00		
252	"	" (41)	40c red & bla'k, buff p	4.00		

HEAD OF JACKSON,

U. S. Postage above.

254	1863,	(42)	2c black, buff p	1.00	1.00	
255	"	(43)	2c " orange p			
256	"	(44)	2c " manila p	4.00		

U. S. Post above.

257	1864,	(44a)	2c black, I, buff p	1.00		
258	"	(45)	2c " 2, " "	15		
259	"	(45a)	2c " 1, orange p	35	25	
260	"	(46)	2c " 2, " "	15	15	
261	"	(46a)	2c " 1, manila p	50		
262	"	(47)	2c " 2, " "			
263	"	(47a)	2c " 1, straw p			
264	"	(47b)	2c " 2, " "	75		

HEAD OF WASHINGTON.



22



23

Large figures of value at sides.

265	1864	22 (48)	3c pink, white p	10	5	
266	"	" (50)	6c " " "	40		
267	"	" (49)	3c " buff p	10	2	
268	"	" (51)	6c " " "	35		
269	"	23 (56)	9c yellow	1.00	1.00	
270	"	" (57)	9c orange	1.25		
271	"	" (58)	12c brown, buff p			
272	"	" (59)	12c red brown	1.25		
273	"	" (60)	18c red	1.50	1.00	
274	"	" (61)	24c blue	1.25		
275	"	" (62)	30c green	1.00		
276	"	" (63)	40c rose	1.25		
277	"	22 (52)	3c brown, white p	50		

No.	DATE.	TYPE.	VALUE.	COLOR.	NEW.	USED.
278	1864	20(54)	6c	purple, white p	50	
279	"	"(53)	3c	brown, buff p	50	
280	"	"(55)	6c	purple "	40	

REAY ISSUE.



Various heads in oval.

White Paper.

281	1870	24(64)	1c	blue (Franklin)	25	15
282	"	25(68)	2c	brown (Jackson)	15	5
283	"	26(72)	3c	green (Washing'n)	10	2
284	"	27(75)	6c	carmine (Lincoln)	35	
285	"	28(79)	10c	black (Jefferson)		
286	"	29(81)	10c	brown "	50	
287	"	"(83)	12c	plum (Clay)	2.50	
288	"	30(86)	15c	orange (Webster)	3.50	
289	"	31(89)	24c	purple (Scott)	4.00	

No.	DATE.	TYPE.	VALUE.	COLOR.	NEW.	USED.
290	1870	32(92)	30c	black (Hamilton)	3	50
291	"	33(95)	90c	carmine (Perry)	5.00	

Amber Paper.

292	1870	24(65)	1c	blue	40	
293	"	25(69)	2c	brown	25	3
294	"	26(73)	3c	green	10	2
295	"	27(76)	6c	carmine	35	
296	"	34(78)	7c	vermillion (Stan- ton)	50	
297	"	28(80)	10c	black		
298	"	"(82)	10c	brown	50	
299	"	29(84)	12c	plum	2.50	2.00
300	"	30(87)	15c	orange	3.50	
301	"	31(90)	24c	purple	4.50	
302	"	32(93)	30c	black	4.00	
303	"	33(96)	90c	carmine	4.50	

Cream Paper.

304	1870	26(74)	3c	green	15	3
305	"	27(77)	6c	carmine	50	
306	"	29(85)	12c	plum	3.50	
307	"	30(88)	15c	orange	4.00	
308	"	31(91)	24c	purple	5.50	
309	"	32(94)	30c	black	4.50	
310	"	33(97)	90c	carmine	5.00	

Orange Paper.

311	1870	24(66)	1c	blue	15	10
312	"	25(70)	2c	brown	10	

Manila Paper.

313	1870	24(67)	1c	blue	15	10
314	"	25(71)	2c	brown	25	

PLIMPTON ISSUE.



No. DATE. TYPE. VALUE. COLOR. NEW. USED.



43



44



45



46



47



48



49



50



51



52



53



54



55



56

White Paper.

315	1874	35(98)	1c blue, die A	75	50
316	"	36(102)	1c dark blue, dieB	25	
317	"	"(103)	1c light blue, die B3		1
318	"	37(113)	2c brown, die A	1.00	75
319	"	38(117)	2c brown, die B	25	15
319a	"	39	2c " die B2		
320	"	40(121)	2c brown, die C	50	
321	"	41(135)	3c green, die A	50	10

322	1874	42(138)	3c green, die B	10	2
323	"	43(155)	6c carmine	25	
323a	"	44	7c vermilion	25.00	
324	"	45(160)	10c brown, die A	1.00	
325	"	46(162)	10c brown, die B	15	
326	"	47(164)	12c plum	2.50	2.50
327	"	48(167)	15c orange	1.50	
328	"	49(170)	24c purple	6.00	5.50
329	"	50(173)	30c black	1.00	
330	"	51(176)	90c carmine	2.50	2.00
331	1875	40(124)	2c vermilion, die C8		3
332	"	"(125)	2c pink, die C		
333	"	52(145)	5c blue, die A	35	
334	"	53(150)	5c blue die B	40	
335	1876	(179)	3c red(Centen'ial)	25	20
336	"	(180)	3c green "	25	15
337	"	(182)	3c green "	15	10
338	1880	54(132)	2c vermilion, die D		
339	"	55(143)	3c green, die C		5.00
340	1882	56(185)	5c b'wn (Garfield)	15	

Amber Paper.

341	1874	35(99)	1c blue, die A	1.50	
342	"	36(104)	1c dark blue dieB	25	
343	"	"(105)	1c light blue, dieB	3	3
344	"	37(114)	2c brown, dieA	1.00	50
345	"	38(118)	2c brown, dieB	25	
345a	"	39	2c " die B 2		
346	"	40(122)	2c brown, dieC	25	10
347	"	41(136)	3c green, dieA	40	15
348	"	42(139)	3c green, dieB	10	3
349	"	43(156)	6c carmine	50	25
350	"	44(159)	7c vermilion	50	
351	"	45(161)	10c brown, dieA	1.25	
352	"	46(163)	10c brown, die B	15	
353	"	47(165)	12c plum	3.00	3.00
354	"	48(168)	15c orange	4.50	
355	"	49(171)	24c purple	6.50	
356	"	50(174)	30c black	2.50	
357	"	51(177)	90c carmine	7.50	
358	1875	40(126)	2c vermilion, dieC	10	5
359	"	52(146)	5c blue, dieA	40	
360	"	53(151)	5c blue, dieB	50	
361	1880	54(133)	2c vermilion, die D		
362	"	55(144)	3c green, die C	7.50	
363	1882	56(184)	5c brown	15	

Cream Paper.

363a	1874	35	1c blue die A	8.00	
363b	"	37	2c brown, die A	8.00	
364	"	41(137)	3c green, die A	15	5
365	"	42(140)	3c green, dieB	15	3
366	"	43(157)	6c carmine	50	
367	"	47(166)	12c plum	3.50	3.00
368	"	48(169)	15c orange	7.50	5.00
369	"	49(172)	24c purple	6.50	6.00
370	"	50(175)	30c black	6.00	5.00
371	"	51(178)	90c carmine	10.00	
372	1875	52(147)	5c blue, dieA	25	
373	1879	40(127)	2c vermilion, dieC	75	10
374	"	53(152)	5c blue, dieB		
375	1880	36(106)	1c blue, dieB	8	5

Orange Paper.

376	1874	35(100)	1c blue, die A	50	
377	1874	36(109)	1c dark blue, dieB	25	10
378	"	"(110)	1c light blue, die B10		3
379	"	38(119)	2c brown, die B	15	

No.	DATE.	TYPE.	VALUE.	COLOR.	NEW.	USED	No.	DATE.	TYPE.	VALUE.	COLOR.	NEW.	USED
<i>Blue Paper.</i>													
380	1874	42(142)	3c	green, die B	15	5	427	1884	(210)	2c	brown, fawn p	50	30
381	1875	52(149)	5c	blue, die A	35		428	"	(211)	2c	" blue p	50	40
382	"	53(154)	5c	blue, die B	50		429	"	(212)	2c	" manila p	50	30
383	1882	36(108)	1c	blue, die B	10		<i>Similar to preceding. Two wavy lines in oval</i>						
384	"	40(129)	2c	vermilion, die C	1.50		430	1884	(213)	2c	brown, white p	5	1
385	"	"(130)	2c	pink, die C	1.00		431	"	(214)	2c	" amber p	5	1
386	"	56(186)	5c	brown	3.50		432	"	(215)	2c	" fawn p	5	2
<i>Fawn Paper.</i>													
387	1875	42 (141)	3c	green, die B	15	5	433	1884	(216)	2c	" blue p	5	
388	1879	36 (107)	1c	blue, die B	10		434	"	(217)	2c	" manila p	5	
389	"	40 (128)	2c	vermilion, die C	10	5	435	"	(218)	2c	red, white p		
390	"	52 (148)	5c	blue, die A	65		436	"	(219)	2c	" amber p		
391	"	53 (153)	5c	blue, die B	1.00		437	"	(220)	2c	" fawn p		
392	"	43 (158)	6c	carmine	50		438	"	(221)	2c	" blue p	15.00	
392a	1880	55 ()	3c	green die C			439	"	(222)	2c	" manila p	15.00	
393	1882	56 (185)	5c	brown	6.00		440	1886	(222a)	1c	blue, manila amber p		
<i>Manila Paper.</i>													
394	1874	35 (101)	1c	blue, die A	40	25	441	"	(223)	2c	b'wn, oriental buff p	5	
395	"	36 (111)	1c	dark blue, die B	25	5	442	"	(224)	2c	" manila amber p	5	
396	"	" (112)	1c	light blue, die B	3	2	443	"	(225)	4c	green, manila p	10	
397	"	37 (115)	2c	brown, die A	1.00		444	"	(226)	4c	" manila amber p	10	
398	"	" (116)	2c	vermilion, die A			445	"	(227)	5c	brown, oriental buff p	5.00	
399	"	38 (120)	2c	brown, die B	25	10	446	"	(228)	10c	" oriental buff p	15	
400	"	40 (123)	2c	brown, die C	25		447	"	(229)	10c	" blue p	15	
401	1875	" (131)	2c	vermilion, die C	10	9	448	"	(230)	10c	" manila p	15	
402	1880	54 (134)	2c	vermilion, die D			449	"	(231)	10c	" manila amber p	15	
HEAD OF WASHINGTON,													
<i>Inscription in large Letters.</i>													
403	1883	(187)	2c	red, white p	10	5	450	"	(232)	30c	black, oriental buff p	2.50	
404	"	(188)	2c	" amber p	10	5	451	"	(233)	30c	" blue p	2.50	
405	1883	(189)	2c	" fawn p	15	10	452	"	(234)	30c	" manila p	2.50	
406	"	(190)	2c	" blue p	10	10	453	"	(235)	30c	" manila amber p	2.50	
407	"	(190a)	2c	" manila p			454	"	(236)	90c	carmine, oriental buff p	6.00	
<i>Inscription in small Letters. Four Wavy Lines in Oval.</i>													
408	1883	(191)	2c	red, white p	10	3	455	1886	(237)	90c	" blue p	6.00	
409	"	(192)	2c	" amber p	10	3	456	"	(238)	90c	" manila p	5.00	
410	"	(193)	2c	" fawn p	20	10	457	"	(239)	90c	" manila amber p	5.00	
411	"	(194)	2c	" blue p	25	10	<i>New design. Value at bottom.</i>						
412	"	(195)	2c	" manila p	20		458	1887	(240)	1c	blue, white p	3	
HEAD OF JACKSON.													
413	1883	(196)	4c	green, white p	10		459	"	(241)	1c	" amber p	3	
414	"	(197)	4c	" amber p	10		460	"	(242)	1c	" manila p	3	
HEAD OF WASHINGTON.													
415	1884	(198)	2c	brown, white p	10	2	461	"	(243)	1c	" manila amber p	3	
416	"	(199)	2c	" amber p	15	3	462	"	(244)	2c	green, white p	5	
417	"	(200)	2c	" fawn p	25	10	463	"	(245)	2c	" amber p	5	
418	"	(201)	2c	" blue p	25	10	464	"	(246)	2c	" oriental buff p	5	2
419	"	(202)	2c	" manila p	25		465	"	(247)	2c	" blue p	5	2
<i>Similar to preceding, retouched die.</i>													
420	1884	(203)	2c	red, white p	10	10	466	"	(248)	2c	" manila p	5	2
421	"	(204)	2c	" amber p	20	5	467	"	(249)	2c	" manila amber p	5	3
422	"	(205)	2c	" fawn p	50	20	468	"	(250)	4c	c'mine, white p	10	
423	"	(206)	2c	" blue p	50		469	"	(251)	4c	" amber p	10	
424	"	(207)	2c	" manila p	50		470	"	(252)	4c	" oriental buff p	10	
425	"	(208)	2c	brown, white p	10	5	471	"	(253)	4c	" blue p	10	
426	"	(209)	2c	" amber p	20	10	472	"	(254)	4c	" manila p	10	
							473	"	(255)	4c	" manila amber p	10	

No.	DATE.	TYPE.	VALUE.	COLOR.	NEW.	USED.	No.	DATE.	TYPE.	VALUE.	COLOR.	NEW.	USED.
474	1887	(256)	5c	blue, (Grant)			529	1873		10c	purple		40
				white p	10		530	"		12c	"		50
475	"	(257)	5c	" (Grant) am-			531	"		15c	"	1.00	
				ber p	10		532	"		24c	"	1.25	1.00
476	"	(258)	5c	" (Grant) ori-			533	"		30c	"	2.50	2.00
				ental buff p	15		534	"		90c	"	5.00	4.00
477	"	(259)	5c	" (Grant)			NAVY.						
				blue p	15		535	1873		1c	blue	25	25
<i>Same design as 1874 issue.</i>							536	"		2c	"	30	15
478	1887	(260)	30c	choc'late, white p	45		536a	"		2c	green (error)	5.00	
479	"	(261)	30c	" amber p	45		537	"		3c	blue	15	10
480	"	(262)	30c	" oriental			538	"		6c	"	20	15
				buff p	45		539	"		7c	"	1.75	1.50
481	"	(263)	30c	" blue p	45		540	"		10c	"	50	40
482	"	(264)	30c	" manila p	45		541	"		12c	"	50	40
483	"	(265)	30c	" manila			542	"		15c	"	75	
				amber p	45		543	"		24c	"	1.00	75
484	"	(266)	90c	purple, white p	1.25		544	"		30c	"	75	75
485	"	(267)	90c	" amber p	1.25		545	"		90c	"	2.50	2.50
486	"	(268)	90c	" oriental	1.25		POST OFFICE.						
				buff p	1.25		<i>Figure of Value in Oval.</i>						
487	"	(269)	90c	" blue p	1.25		546	1873		1c	black	15	15
488	"	(270)	90c	" manila p	1.25		547	"		2c	"	15	15
489	"	(271)	90c	" manila			548	"		3c	"	5	1
				amber p	1.25		549	"		6c	"	15	5
LETTER SHEETS.							550	"		10c	"	40	30
490	1886		2c	green (Grant)		2	551	"		12c	"	25	20
OFFICIAL STAMPS.							552	"		15c	"	20	15
<i>Perforated.</i>							553	"		24c	"	50	45
<i>All except Post Office, same Design as General Issue, with Name of Department above.</i>							554	"		30c	"	30	20
AGRICULTURE.							555	"		90c	"	75	25
501	1873		1c	straw		40	POST OFFICE SEAL STAMPS.						
502	"		2c	"		30	556	1872,		Registered, green	25	10	
503	"		3c	"		5	557	1877,		Officially sealed, b'wn			
504	"		6c	"		15				(P. Obitum)	5.00	5.00	
505	"		10c	"		50	558	1879,		Officially sealed, b'wn	20	10	
506	"		12c	"		1.25				<i>Lithographed.</i>			
507	"		15c	"		75	558a	1888		Officially sealed, b'wn,	10	10	
508	"		24c	"		1.00				<i>Wood engraving.</i>			
509	"		30c	"		1.00	558b	1888		Officially sealed, b'wn,			
EXECUTIVE.										<i>Typographed.</i>			
510	1873		1c	carmin		3.00	558c	1889		Officially sealed, black			
511	"		2c	"		2.50				on pink p			
512	"		3c	"		2.00				<i>Rouletted.</i>			
513	"		6c	"		4.50	558d	1889		Officially sealed, black			
514	"		10c	"		3.50				on white			
INTERIOR.							STATE.						
515	1873		1c	vermillion		20	559	1873,		1c	green	25	25
516	"		2c	"		10	560	"		2c	"	40	35
517	"		3c	"		5	561	"		3c	"	30	25
518	"		6c	"		10	562	"		6c	"	20	
519	"		10c	"		25	563	"		7c	"	50	40
520	"		12c	"		25	564	"		10c	"	35	30
521	"		15c	"		25	565	"		12c	"	75	60
522	"		24c	"		35	566	"		15c	"	60	50
523	"		30c	"		50	567	"		24c	"	1.00	75
524	"		90c	"		50	568	"		30c	"	1.00	85
JUSTICE.							569	"		90c	"	3.00	
525	1873		1c	purple		30	570	"		2d	black & green	4.00	
526	"		2c	"		35	571	"		5d	"		
527	"		3c	"		25	572	"		10d	"		
528	"		6c	"		25	573	"		20d	"		

No.	DATE.	TYPE.	VALUE.	COLOR.	NEW.	USED.
TREASURY.						
574	1873	1c	brown		10	5
575	"	2c	"		15	2
576	"	3c	"		5	1
577	"	6c	"		10	5
578	"	7c	"		65	50
579	"	10c	"		15	3
580	"	12c	"		10	2
581	"	15c	"		10	3
582	"	24c	"		2.50	1.50
583	"	30c	"		30	5
584	"	90c	"		75	10

WAR.						
585	1873	1c	red		3	3
586	"	2c	"		3	3
587	"	3c	"		2	1
588	"	6c	"		3	1
589	"	7c	"		50	50
590	"	10c	"		10	10
591	"	12c	"		5	5
592	"	15c	"		5	3
593	"	24c	"		15	15
594	"	30c	"		5	5
595	"	90c	"		25	25

No.	DATE.	TYPE.	VALUE.	COLOR.	NEW.	USED.
622	1875	1c	light red, white p		2.00	
623	"	2c	"		3.00	
624	"	3c	"		10	10
625	"	6c	"		50	10
626	"	10c	"		7.50	
627	"	12c	"		1.00	60
628	"	15c	"		3.00	
629	"	30c	"		4.00	
630	"	1c	amber p			
631	"	2c	"		25	
632	"	3c	"		25	5
633	"	6c	"		1.50	
634	"	10c	"			
635	"	12c	"			
636	"	15c	"			
637	"	30c	"			
638	"	3c	cream p		10	
639	"	6c	"		3.00	
640	"	12c	"		6.00	
641	"	15c	"		6.00	
642	"	30c	"		6.00	
643	"	2c	orange p		50	
644	"	3c	blue p		15	5
645	"	3c	fawn p		10	
646	"	1c	manila p		5	1
647	"	2c	"		1.00	

OFFICIAL ENVELOPE STAMPS.

POST OFFICE.

Figure of Value in Oval.

596	1873	2c	black, lemon p		15	10
597	"	3c	"		10	2
598	"	6c	"		25	10
599	1874	2c	"		10	5
600	"	3c	"		10	1
601	"	6c	"		25	2
602	1878	2c	white p		25	10
602a	"	3c	"			
602b	"	6c	"			
603	"	3c	amber p		50	25

POSTAL SERVICE.

Inscription "United States Postal Service" in

Oval.

604	1878	black, white p	10	3
605	"	amber p	50	
606	"	blue, amber p	25	20
607	"	blue p	10	

WAR.

Same Design as General Issue with Name of Department above.

608	1873	1c	dark red, white p	4.00
609	"	2c	"	6.00
610	"	3c	"	25
611	"	6c	"	50
612	"	10c	"	20.00
613	"	12c	"	1.00
614	"	15c	"	1.50
615	"	24c	"	2.50
616	"	30c	"	4.00
617	"	3c	amber p	
618	"	3c	cream p	10
619	"	6c	"	
620	"	1c	manila p	5
621	"	2c	"	7.00

TELEGRAPH STAMPS

WESTERN UNION.



57

58

Perforated.

648	1871	57	green	
649	1872	"	red	
650	1873	"	blue	
651	1874	"	brown	
652	1875	58	green	
653	1876	"	red	
654	1877	"	violet	
655	1878	"	brown	
656	1879	"	blue	
657	1880	"	claret	
658	1881	"	green	
659	1882	"	blue	
660	1883	"	brown	1.50
661	1884	"	violet	10
662	1885	"	green	
663	1886	"	mauve	50
664	1887	"	violet brown	25
665	1888	"	blue	25
666	1889	"	blue green	25
667	1890	"	purple	

No. DATE. TYPE. VALUE. COLOR. NEW. USED.

RAPID TELEGRAPH.



59



60

Perforated.

685	1881	59	1c black		2
686	"	"	3c orange		3
687	"	"	5c brown	10	3
688	"	"	10c purple		5
689	"	"	15c green	20	5
690	"	"	20c rose	35	5
691	"	"	25c lake		10
692	"	"	50c blue		10

"Collect" Stamps

693	1881	60	1c brown	5	2
694	"	"	5c blue	10	2
695	"	"	15c lake	25	5
696	"	"	20c moss green	35	5

"Duplicate" Stamps.



61

697	1881	61	1c brown	10	2
698	"	"	5c blue		2
699	"	"	15c lake		10
700	"	"	20c moss-green		10

MUTUAL UNION.



62

Perforated.

702	1882	62	blue		25
703	1883	"	carmine	1 00	

No. DATE. TYPE. VALUE. COLOR. NEW. USED.

BALTIMORE & OHIO



63



64

Perforated.

<i>Engraved by the American Bank Note Co.</i>					
704	1885	63	1c vermilion		15
705	"	"	5c blue	20	15
706	"	"	10c red brown	35	15
707	"	"	25c orange		15
708	"	64	no value, brown	20	

Engraved by Kendall Bank Note Co.

709	1886	63	1c green		5
710	"	"	5c blue		2
711	"	"	10c brown		2
712	"	"	25c dark orange	75	2
713	"	64	no value, black	20	

Lithographed by A. Hoen & Co.

714	1886	63	1c green	10	2
715	"	"	5c blue		2
716	"	"	10c brown		2

Lithographed by Forbes & Co, Boston.

717	1887	63	1c green		
718	"	"	5c blue		
719	"	"	10c amber		
720	"	"	25c orange		

B. & O. CONNECTICUT RIVER



65

Perforated.

721	1887	65	1c black, yellow p		10
722	"	"	5c black, yellow p		5
723	"	"	1c black, blue p		50
724	"	"	5c " "		20

NORTHERN MUTUAL TELEGRAPH CO.



66

No. DATE. TYPE. VALUE. COLOR. NEW USED.

Perforated.

725	1888	66	5c	red brown	
726	"	"	10c	"	"
727	"	"	20c	"	"
728	"	"	25c	"	"

POSTAL TELEGRAPH Co.



67



68



69



70

Perforated.

729	1885	67	10c	green	1.50	25
730	"	68	15c	red	1.50	35
731	"	69	25c	blue	1.50	10
732	"	70	50c	brown	1.50	30

LOCAL STAMPS.

ADAMS & Co's EXPRESS.



71



72

Repr. Orig.

750	1844	71	25c	black	2	50
751	1845	72	25c	black on blue p	10.00	

ADAMS CITY EXPRESS POST.



73



74



75

752	1850	73	1c	black	
753	"	"	2c	"	
754	"	"	2c	buff p	
755	1851	74	1c	black	
756	"	"	1c	blue	

No. DATE. TYPE. VALUE. COLOR. REPR. ORIG

757	1851	75	2c	black	
758	"	"	2c	blue	

ALLEN'S CITY DISPATCH.



76

759	1882	76	red		5
760	1883	"	plum		25
761	"	"	red on yellow p		2

AMERICAN EXPRESS Co.



77

762	1857	77	2c	green p	
-----	------	----	----	---------	--

AMERICAN LETTER MAIL Co.



78



79

763	1844	78	blue		
764	"	"	black		1.00
765	"	79	black		50

BARNARD'S CARIBOO EXPRESS.

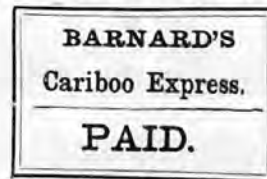

80

766	80	paid, red p	5.00
-----	----	-------------	------



81

767	81	collect, green p	
-----	----	------------------	--

No. DATE. TYPE. VALUE. COLOR. REPR. ORIG.

BARR'S DISPATCH.



82

768 1847 82 red 5.00
769 " " green p 5.00

BENTLEY'S DISPATCH.



83

770 1851 83 gold

BERFORD & Co.'s EXPRESS.



84

771 1849 84 3c black
772 1849 " 6c green
773 " " 10c puce
774 " " 25c red

D. O. BLOOD & Co.



85



86



87

775 1845 85 black 10.00
776 1845 86 " 10.00
777 " 87 " 10.00

No. DATE. TYPE. VALUE. COLOR. REPR. ORIG.



88

778 1847 88 black 5.00
779 " 89 " 5.00



90

780 1847 90 black 5.00



91



92



93



94



95

781 1848 91 black and blue 6.00
782 " 92 bronze on lilac 25
783 " " blue on lilac 50
784 " " bronze on black 50
785 1849 93 " " 2.00
786 " 94 " " 1.50
787 1850 95 1c gold " 15



96

788 1858 96 black 25
789 " 97 green p 10.00



97



98

790 1858 98 green p 10.00

No. DATE. TYPE. VALUE. COLOR. REPR. ORIG.

Envelope Stamps.



791 1850 99
792 " " 99
793 " 100
794 " " 100



100 7.50
" buff p 5.00
" white p
" buff p



795 1850 101
796 " " 101

red, white p
" buff p

BOUTON'S.



797 1847 102
798 " 103

2c pink p
green p



103



799 1848 104
800 " " 104
801 " " 104
802 " 105
803 " " 105

2c green p
2c blue p
2c black 3 1.00
2c green p 3 1.00
2c black 3 3.00

BISHOP'S CITY POST.



803a 1848 106

blue

No. DATE. TYPE. VALUE. COLOR. REPR. ORIG.

BOYCE'S CITY EXPRESS.



107
804 1856 107 2c green p
Boyd's City Express.

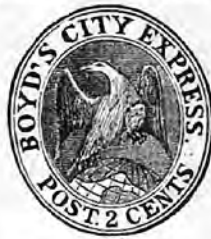

108
805 1844 108 2c green p



109 2c green p 5.00
806 1844 109
807 1845 110 2c " 3.00



111 2c green p 50
808 1848 111
809 " " 2c gold 1.00
810 1849 112 2c gold 1.00
811 " " 2c green p 25
812 1854 113 2c green p 50



114 2c green p 50
813 1856 114
814 " " 2c orange 10
815 " " 2c vermilion p 1.00
816 1857 115 1 cents green p 25
817 " " 2 cents green p 50
818 1860 116 1 cents lilac p 25
819 " " 2 cents vermilion p 50
820 " " 2 cents gold 1.00

No. DATE. TYPR. VALUE. COLOR. REPR. ORIG.



821 1870 117 1c lilac p 50
822 " " 1c blue p 50



823 1876 118 2c black 50
824 " " 2c blue 25
825 1877 119 2c lilac on rose p 10
826 " " 2c brown on yellow p 25
827 " " 2c black



828 1877 120 lilac on bluish p 10
829 1878 121 pink p 2
830 " " blue p 10
831 " " red p 10
832 1880 " mauve p 10

Envelope Stamps.



833 1865 122 blue, white p 5
834 1865 " blue, yellow p 5
835 " " pink, white p 5
836 " " pink, yellow p 5
837 1869 123 2c red, white p 10
838 " " 2c red, blue p 1 00
839 1874 119 2c red, canary p 10
840 1877 120 red, canary p 10
841 1878 121 pink, white p 10
842 " " pink, buff p 10
843 " " black, white p 10
844 " " black, buff p 10

No. DATE. TYPR. VALUE. COLOR. REPR. ORIG.

BRADY & Co., NEW YORK.



845 1858 124 1c red on yellow 5 00

BRADY & Co., CHICAGO.



846 125 1c lilac 10 00

BRAINARD & Co.



847 1843 126 5c black 3 00
848 " " 5c blue 10 00

BRIGGS DISPATCH.



849 1848 127 buff p 5 00
850 " 128 2c green p

BROADWAY P. O.



851 1848 129 black 2 00
852 " " gold on black 8 00

NO. DATE. TYPE. VALUE. COLOR. REPR. ORIG.

BRONSON & FORBES.



130

853 1850 130 green p 5.00
BROOKLYN CITY EXPRESS POST.



131

854 1853 131 1c blue p 2.00
855 " " 1c green p 2.00
856 " " 1c olive brown p
857 " " 2c crimson p 1.50
858 " " 2c pink p 1.50
859 " " 2c blue p 1.00
860 " " 2c orange p 1.50

BROWN & Co's CITY Post.



132

133

861 1858 132 1c black 5.00
862 " 133 2c black 10.00

BROWN'S CITY POST.



134

862a 1876 134 1c bright red
862b " " 1c yellow
862c " " 1c green
862d " " 1c dark lake
862e " " 1c lake

BROWNE'S EASTON DISPATCH.



135

136



NO. DATE. TYPE. VALUE. COLOR. REPR. ORIG.

863 1856 135 2c scarlet p
864 " 136 2c black 15.00

BROWN & MCGILL.



137

865 137 blue 5.00
866 " black 5.00

CALIFORNIA PENNY POST CO.



138



139



140



141

867 1855 138 5c blue 10.00
868 " 139 5c blue 10.00
869 " 140 5c blue
870 " " 10c "
871 " 141 7c vermilion 10.00



142

872 1855 142 5c blue

CARNES' CITY LETTER EXPRESS.



143

873 1864 143 5c rose 50
874 " 144 5c " 1.00
875 " " 5c "surcharged X 1.50



S.E. cor. Sans'e & Wash'n

144

No. DATE. TYPE VALUE. COLOR. REPR. ORIG.

CARTER'S PAID DESPATCH.



876 1850 145 145 black 3.00
CARTER'S DISPATCH.



876a 146 146 dark blue on buff p
CARRIERS'S DISPATCH.



877 147 147 1c blue 5.00
878 " " 1c red 2.50
CHEEVER & TOWLE.



879-1850 148 148 5c blue 3
CHICAGO PENNY POST.



880 149 149 1c orange
CINCINNATI CITY DELIVERY.



150

No. DATE. TYPE VALUE. COLOR. REPR. ORIG.

881 1883 150 carmine 10
CITY POST.

882 151 151 2c black
CITY DISPATCH.



883 152 152 1c black 50
CITY DISPATCH.



884 153 153 2c red
CITY DESPATCH POST.



885 154 154 2c green p 5.00
886 " " 2c pink p 10.00
887 " " 3c white p 5.00
888 " " 3c green p 5.00
889 " " 3c flesh p
890 " " 3c gray p
891 1848 155 2c green p 5.00
892 " " 2c white p 5.00
893 " " 2c vermilion p 7.50
894 " " 2c yellow p

CITY EXPRESS. G. & H.



156



157

No.	DATE.	TYPR.	VALUR.	COLOR.	REPR.	ORIG.
895	1864	156	black		50	
896	"	"	"	surcharged X	1.00	
897	"	157	5c blue			



158

898	1864	158	blue			
-----	------	-----	------	--	--	--

CITY EXPRESS POST.



159

899	159	2c black				
-----	-----	----------	--	--	--	--

CITY EXPRESS POST.



160

899a	1846	160	black on pink p			
------	------	-----	-----------------	--	--	--

CITY MAIL CO.



161

900	1845	161	black on bluish p			
-----	------	-----	-------------------	--	--	--

CLARKE'S EXPRESS.



162

901	1863	162	black			
-----	------	-----	-------	--	--	--

CLARK & CO.



163

902	1857	163	1c red and yellow			
-----	------	-----	-------------------	--	--	--

No.	DATE.	TYPR.	VALUR.	COLOR.	REPR.	ORIG.
CORNWELL'S MADISON SQ. P. O.						



164

903	1850	164	red		1.00	
904	"	"	red on blue		5.00	

CRESSMAN & Co.

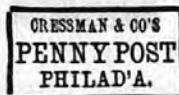

905	165	bronze on black		5.00		
-----	-----	-----------------	--	------	--	--

CROSBY'S CITY POST.



166

906	1871	166	2c carmine		5	
-----	------	-----	------------	--	---	--

CUMMINGS' CITY POST.



167

907	1846	167	2c rose p		10.00	
908	"	"	2c green p		10.00	
909	"	"	2c white p		10.00	
910	"	"	2c yellow p		10.00	

CUTTING'S DESPATCH POST.



168

911	168	2c vermilion p				
-----	-----	----------------	--	--	--	--

C. & W. BRIDGE DISPATCH.



169

912	169	bronze on green		5.00		
913	"	bronze on vermilion		5.00		

NO. DATE. TYPE. VALUE. COLOR. REPR. ORIG.

DAVIS'S PENNY POST,

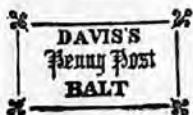

913a 170 1c lavender

DEMING'S PENNY POST.



914 171 black p

DOUGLAS CITY DISPATCH.



172



173

915	1879	172	blue	25
916	"	"	red	25
917	"	173	1c red	5
918	"	"	1c blue	3

DUPUY & SCHENCK.



174

919 1846 174 gray p 5.00

EAGLE POST.



175



176

920	1847	175	black
921	1852	176	red
922	"	"	blue

EAST RIVER P. O.



177



178

NO. DATE. TYPE. VALUE. COLOR. REPR. ORIG.

923	1850	177	brown p, 23 Ave. D	10.00
924	"	178	green p, 23 Ave. D	10.00
925	"	"	green p, 18 Ave. D	10.00

EIGHTH AVENUE, P. O.



179

925a 1850 179 red

EMPIRE CITY DISPATCH.



180

926 1881 180 green p

ESSEX LETTER EXPRESS.



181

927 1856 181 2 vermilion p 7.50

FLOYD'S PENNY POST.



182

928	182	1c blue	2.00
929	"	1c brown	2.00
930	"	1c green	2.00

FRANKLIN PENNY POST.



183

931 183 red p

No. DATE. TYPE. VALUE. COLOR. REPR. ORIG.

FRAZER & Co.



184

- 932 1847 184 2c pink p
- 933 " " 2c green p
- 934 " " 2c yellow p

GLEN HAVEN DAILY MAIL.

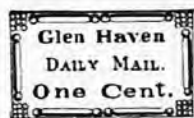

185



186

- 935 1855 185 1c green p
- 936 " 186 1c green p

GORDON'S CITY EXPRESS.



187

- 937 1848 187 2c green p 5.00

GRAFLIN'S BALTIMORE DISPATCH.



188

- 938 188 1c black 10.00

GUY'S CITY DISPATCH.

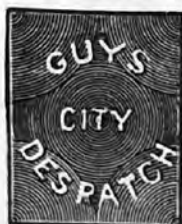

189

- 939 1879 189 pink 50
- 940 " " blue

No. DATE. TYPE. VALUE. COLOR. REPR. ORIG.

HALE & Co.



190



191

- 941 1843 190 5c red
- 942 " " 5c blue 75
- 943 1844 191 5c blue 25

HALL & MILLS.



192

- 944 1851 192 green p

HANFORD'S PONY EXPRESS.



193

- 946 1845 193 2c yellow p 5.00

HARTFORD MAIL.



194

- 947 1844 194 yellow p 5.00
- 948 " " pink p 10.00

HOYT'S LETTER EXPRESS



195

- 949 1844 195 vermilion p

HONOUR'S CITY POST.



196



197

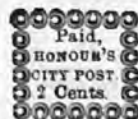

198

No.	DATE.	TYPE.	VALUE.	COLOR.	REPR.	ORIG.
949a	1849	196	2c	yellow p		
950	1850	197	2c	lavender p	5.00	
951	"	"	2c	yellow p		
952	1851	198	2c	lavender p	5.00	



199



200

953	1855	199	lavender p,	Penny Post	5.00	
954	1860	200	"	City Post	7.50	

HOOGS & MADISON,



201

954a	1862	201	10c	red		
------	------	-----	-----	-----	--	--



202

954b	1864	202	10c	red		
------	------	-----	-----	-----	--	--

HUMBOLDT'S EXPRESS.



203

955	203	25c	brown	HUSSEY'S POST.		
-----	-----	-----	-------	----------------	--	--



204



205



206

956	1854	204	blue			
-----	------	-----	------	--	--	--

No.	DATE.	TYPE.	VALUE.	COLOR.	REPR.	ORIG.
957	1856	205	black			5
958	"	"	red			5
959	1857	206	red			5
960	"	"	black			5



207



208

961	1858	207	black			5
962	"	"	pink			5
963	1860	208	blue			5



209



210

964	1861	209	red			25
965	1862	210	black			15
966	"	"	blue			10
967	"	"	red			15
968	"	"	green			20



211

969	1863	211	5c	black on red		5
970	"	"	10c	gold on green		5
971	"	"	15c	gold on bl'ck		5
972	"	"	20c	bl'ck on white		5
973	"	"	25c	gold on blue		5



212



213



214

974	1863	212	1c	blue		25
975	"	"	1c	yellow		25
976	"	"	1c	green		25
977	"	"	1c	brown		25
978	"	"	2c	blue		25
979	"	"	2c	red		25
980	1865	"	2c	blue		25
981	1867	"	2c	blue		25

No.	DATE.	TYPE.	VALUE.	COLOR.	REPR.	ORIG.
982	1868	212	2c	blue		25
983	1870	"	"	2c blue		5
984	1871	"	"	2c blue		5
985	1872	213	2c	black		5
986	"	214		black		5

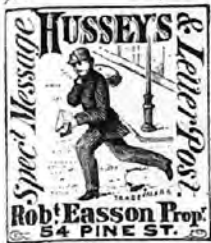

987	1877	215	blue		5	
988	"	"	rose		5	25
989	"	"	black		5	
990	"	"	black, copyright		5	
991	1878	216	blue		3	
992	"	"	rose		3	
993	"	"	black		5	



994	1882	217	brown		3	
995	"	"	blue		3	
996	"	"	red		2	

JEFFERSON MARKET P. O.



997	1850	218	pink p		10.00	
998	"	"	blue p		10.00	

JENKINS' CAMDEN DISPATCH.



999		219	black		5	1.00
-----	--	-----	-------	--	---	------

JONES' CITY EXPRESS.



220

No.	DATE.	TYPE.	VALUE.	COLOR.	REPR.	ORIG.
1000		220	2c	pink p		10.00

KIDDER'S CITY EXPRESS:



221

1001	1846	221	2c	pale blue p		
1002	"	"	2c	green p		

KINGMAN'S CITY POST.



222

1003	1850	222	2c	black		5.00
1004	"	"	2c	green p		5.00

LANGTON & Co.'s PENNY EXPRESS.



223

1005		223	5c	black		
------	--	-----	----	-------	--	--

LEDGER DISPATCH.



224

1005a	1882	224	(1c)	rose		
1005b	"	"	(1c)	bright red		
1005c	"	"	(1c)	purple		

LETTER EXPRESS. FREE.



225

1006	1844	225	5c	pink p		5.00
1007	"	"	5c	white p		5.00
1008	"	"	5c	green p		10.00

No. DATE. TYPE. VALUE. COLOR. REPR. ORIG.



1009 1844 226 10c pink p 7 50
1010 " 227 10c scarlet p 10.00

MARTIN'S CITY POST.



1011 1850 228 2c lavender p 10.00

McINTIRE'S CITY POST



1012 1860 229 2c pink 50
MEARIS'S CITY DESPATCH POST.

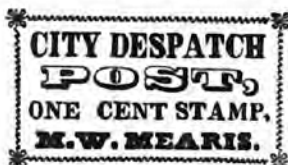

1013 1846 230 1c black on bluish p

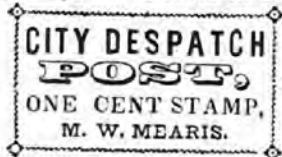

1013a 1846 231 1c black on bluish p



1013b 1846 232 1c black on bluish p
1013c " " 2c " "

No. DATE. TYPE. VALUE. COLOR. REPR. ORIG.

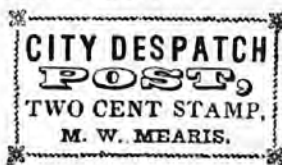

1013d 1846 233 2c black on bluish p
MENANT & Co's EXPRESS.



1014 234 2c red 4.00

MESSENKOPF'S UNION SQ. P. O.



1015 235 green p 5.00

METROPOLITAN ERRAND CARRIERS.



1016 1855 236 1c red 5
1017 " " 5c red 10 1.00
1018 " " 10c red 10
1019 " " 20c red 25
Envelope.
1020 1855 237 2c red 10

METROPOLITAN P. O.



1021 1854 238 1c red 7.50
1022 " " 1c blue 7.50
1023 " 239 blue 7.50
1024 " " red 7.50

No. DATE. TYPE. VALUE. COLOR. REPR. ORIG.

MILLS' FREE DESPATCH POST.



240

1025 1848 240 green p

MOODY'S PENNY DESPATCH.

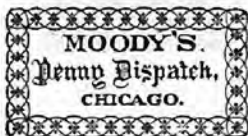

241

1026 1856 241 red p

N. Y. CITY EXPRESS POST.

1027 2c green p

OVERTON & Co'S EXPRESS.



242

1028 1844 242 straw p

1029 " " pink p

PENNY POST.



243

1030 1850 243 blue 5.00

1031 " 244 blue 5.00

1032 " " blue on bluish



244

PHILADELPHIA CITY DISPATCH.



245

1033 245 2c lilac

1034 " 2c gold on mauve p

PIPS DAILY EXPRESS.



246

1034a 1863 246 1c yellow p

1034b " " 1c buff p

No. DATE. TYPE. VALUE. COLOR. REPR. ORIG.

POMEROY'S LETTER EXPRESS.



247

1035 1843 247 5c yellow p 10 1.00

1036 " " 5c blue 10

1037 " " 5c black 10

1038 " " 5c red 10

1039 " " 5c brown 10

POST OFFICE DESPATCH.



248

1040 1852 248 1c red on blue

1041 " " 1c blue on blue

1042 " " 1c blue

PRICE'S CITY EXPRESS.



249

1043 249 vermilion 10.00

1043a 250 2c green p 5.00

1043b 251 2c green p 5



250



251

PRIEST'S PAID DESPATCH



252

1044 252 yellow p 5.00

1045 " red p 10.00

PRINCE'S LETTER DISPATCH.



253

1046 253 black 50

No. DATE. TYPE. VALUE. COLOR. REPR. ORIG.

ROBISON & Co.



1047 254 1c blue p 5.00

RUSSELL'S EIGHTH AVENUE P. O.



1048 1853 255 green p 10.00
 1049 " " red p 10.00
 1050 " " brown p 10.00
 1051 " " vermilion 10.00

STATEN ISLAND EXPRESS.



1052 1851 256 3c vermilion 5.00
 1053 " " 6c " 20.00

STEINMEYER'S CITY POST.

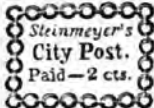
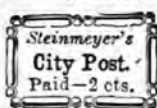

1054 1850 257 2c grey 5.00
 1055 " " 2c pink 5.00
 1056 " " 2c yellow 5.00
 1057 " 258 2c blue p 5.00

ST. LOUIS CITY DELIVERY.



1058 1883 259 carmine 5

STRINGER & MORTON'S CITY DISPATCH.



1059 260 gold p

No. DATE. TYPE. VALUE. COLOR. REPR. ORIG.

SQUIER & Co.'s CITY LETTER DISPATCH.



1060 1847 261 1c black 10.00
 1061 " " 1c puce 7.00
 1062 " " 1c green 3.00

SWARTS' CITY DISPATCH POST.



1063 1846 262 green p 5.00
 1064 " " pink 2.00
 1065 " " red 3 50
 1066 " " black 2.00
 1067 " " blue
 1068 " 263 pink 50
 1069 " " red 3 50
 1070 " " black 3 50
 1071 " 264 1c blue 3 1.50
 1072 " " 1c rose

TEESE & Co.'s PENNY POST.



1073 265 blue on blue 50

THIRD AVENUE POST.



1074 266 2c buff p
 1075 " 2c blue p

UNION POST.



1075a 1846 267 blue on blue p
 1076b " " red on blue p

No. DATE. TYPE. VALUE. COLOR. REPR. ORIG.

UNION SQUARE P. O.



268



269

1076	1850	268	1c green p	10
1077	"	269	2c rose p	50

U. S. PENNY POST.



270

1078	1849	270	2c black
------	------	-----	----------

U. S. P. O.



271



272

1079	1849	271	1c red p	5.00
1080	"	"	1c red p (with letter P)	
1081	"	"	1c red p (with letter H)	
1082	"	"	1c red p (without letter)	5.00
1083	"	"	1c blue p	15.00
1084	"	272	1c gold on black	
1085	"	"	1c blue on white	
1086	"	"	1c blue p	

WALDRON'S EXPRESS.



274

1087	274	pink p
------	-----	--------

WALTON & Co's CITY EXPRESS.

1088	2c	pink p
------	----	--------

No. DATE. TYPE. VALUE. COLOR. REPR. ORIG.

WASHINGTON CITY DESPATCH.



275

1089	1852	275	1c violet	15.00
1090	"	"	1c red (Wash. erased)	

WELLS, FARGO & Co.



276



277

1091	1860	276	10c chocolate	15
1092	"	"	25c blue	25
1093	"	"	25c red	15
1094	"	277	1d red	25
1095	"	"	2d green	10
1096	"	"	2d red	50
1097	"	"	4d green	55
1098	"	"	4d black	35



278

1099	1860	278	1d blue	10
------	------	-----	---------	----



279



280

1100	1860	279	black
1101	"	280	blue



281



282

1102	1860	281	blue	25
1103	"	282	blue	10

No. DATE. TYPE. VALUE. COLOR. REPR. ORIG.



1104 1860 283 blue

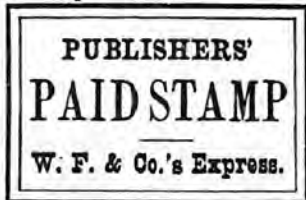

1105 1876 284 blue



1106 1876 285 blue
WESTTOWN.



1107 1859 286 gold
WESTERVELT'S POST.



1108 1863 287 flesh p
1109 " " lavender p

WHITTELEY'S EXPRESS.



1110 288 2c red
1111 " 2c blue

No. DATE. TYPE. VALUE. COLOR. REPR. ORIG.

WILLIAMS L., METROPOLITAN P. O.



1112 1855 289 light red
WINAN'S CITY POST.



1113 290 2c white p 2.00
1114 " 5c yellow p 5.00
1115 " 10c green p 5.00
1116 " 20c vermilion p 5.00

WOOD'S CITY DESPATCH.



1117 1856 291 yellow
W. WYMAN.



1118 1844 292 5c black 2.00
REVENUE STAMPS.

For Documents.

First issue. Head of Washington in oval, various borders.

No.	VALUE.	COLOR.	UNPERF.	PRRF.
1200	1c Express,	red	25	1
1201	1c Playing cards,	"		30
1202	1c Proprietary,	"		1
1203	1c Telegraph,	"		2
1204	2c Bank check,	blue	3	1
1205	2c "	orange	1.00	1
1206	2c Certificate,	blue	15	40
1207	2c "	orange		10

No.	VALUE.	COLOR.	UNPERF.	PERF.	No.	VALUE.	COLOR.	UNPERF.	PERF.		
1208	2c	Express,	blue	15	3	1274	1d	Power of att.,	red	40	5
1209	2c	"	orange		2	1275	1d	Probate of will,	"	1.00	25
1210	2c	Playing cards,	blue		10	1276	1d	30c For. Exch.,	orange		3
1211	2c	"	orange		25	1277	1d	50c Inl. Exch.,	blue	8	3
1212	2c	Proprietary,	blue		1	1278	1d	60c For. Exch.,	green	1 00	25
1213	2c	"	orange		25	1279	1d	90c For. Exch.,	mauve		25
1214	2c	U. S. Inter.,	"		1	1280	2d	Conveyance,	red	2.00	2
1215	3c	For. Exchange,	green		1	1281	2d	Mortgage,	"	1.00	2
1216	3c	Playing cards,	"		2.00	1282	2d	Probate of will,	"	2.50	10
1217	3c	Proprietary,	"		3	1283	2½d	Inland Exch.,	violet		3
1218	3c	Telegraph,	"	50	5	1284	3d	Charter party,	green	75	3
1219	4c	Inland Exch'ge,	brown		1	1285	3d	Manifest,	"	1.25	5
1220	4c	Playing cards,	violet		2.50	1286	3½d	Inland Exch.,	blue		15
1221	4c	Proprietary,	"		3	1287	5d	Charter party,	red	1.50	5
1222	5c	Agreement,	red		1	1288	5d	Conveyance,	"	75	3
1223	5c	Certificate,	"	10	1	1289	5d	Manifest,	"	1.00	25
1224	5c	Express,	"	15	3	1290	5d	Mortgage,	"	1.00	20
1225	5c	For. Exchange,	"		2	1291	5d	Probate of will,	"		15
1226	5c	Inland Exch.,	"	15	1	1292	10d	Charter party,	green		15
1227	5c	Playing cards,	"		30	1293	10d	Conveyance,	"	1.00	75
1228	5c	Proprietary,	"		50	1294	10d	Mortgage,	"	1.50	35
1229	6c	Inland Exch.,	orange		1	1295	10d	Probate of will,	"		15
1230	6c	Proprietary,	"		10.00	1296	15d	Mortgage,	blue	5.00	1.50
1231	10c	Bill of lading,	blue	30	3	1297	20d	Conveyance,	orange	75	75
1232	10c	Certificate,	"		1	1298	20d	Probate of will,	"		
1233	10c	Contract,	"		1	1299	25d	Mortgage,	red		1.50
1234	10c	For. Exchange,	"		10	1300	50d	U. S. Int. Rev.,	green	1.75	1.25
1235	10c	Inland Exch.,	"		1	1301	200d	U.S. Int. Rev. gr'n&red	10.00	10.00	
1236	10c	Power of att.,	"		1	<i>Second issue. Head of Washington in octagon, small rectangle,</i>					
1237	10c	Proprietary,	"		35	1303	1c	blue and black			1
1238	15c	For. Exchange,	brown		10	1304	2c	"	"		1
1239	15c	Inland Exch.,	"	25	1	1305	3c	"	"		1
1240	20c	For. Exchange,	red	15	10	1306	4c	"	"		2
1241	20c	Inland Exch.,	"	10	1	1307	5c	"	"		1
1242	25c	Bond,	"		10	1308	6c	"	"		10
1243	25c	Certificate,	"	15	1	1309	10c	"	"		1
1244	25c	Entry of goods,	"		5	1310	15c	"	"		4
1245	25c	Insurance,	"	10	1	1311	20c	"	"		2
1246	25c	Life insurance,	"	20	10	<i>Head of Washington in Circle. Same Shape as Same Values of First Issue.</i>					
1247	25c	Power of att.,	"	25	1	1312	25c	blue and black			1
1248	25c	Protest,	"	30	5	1313	30c	"	"		3
1249	25c	Warehouse receipt,	red	30	20	1314	40c	"	"		3
1250	30c	For. Exchange,	lilac	20	10	1315	50c	"	"		1
1251	30c	Inland Exch.,	"	8	2	1316	60c	"	"		5
1252	40c	"	brown		1	1317	70c	"	"		3
1253	50c	Conveyance,	blue	35	1	1318	1d	"	"		2
1254	50c	Entry of goods,	"		1	1319	1d	30c blue and black			1.75
1255	50c	Foreign Exch.,	"	20	15	1320	1d	50c	"		15
1256	50c	Lease,	"	40	15	1321	1d	60c	"		1.75
1257	50c	Life insurance,	"	75	3	1322	1d	90c	"		1.50
1258	50c	Mortgage,	"	50	2	1323	2d	"	"		8
1259	50c	Original process,	"	20	1	1324	2d	50c	"		15
1260	50c	Passage ticket,	blue	75	7	1325	3d	"	"		20
1261	50c	Probate of will,	"	2 00	75	1326	3d	50c	"		75
1262	50c	Surety bond,	blue		2	1327	5d	"	"		25
1263	60c	Inland Exch.,	orange	20	3	1328	10d	"	"		1.25
1264	70c	Foreign Exch.,	green	75	1	1329	20d	"	"		10.00
1265	1d	Conveyance	red,	15	10	1330	25d	"	"		5.00
1266	1d	Entry of goods,	"	1.00	3	1331	50d	"	"		7.50
1267	1d	Foreign Exch.,	"	35	1	1332	200d	"	"		20.00
1268	1d	Inland Exch.,	"	10	1	1332a	500d	blue and red			
1269	1d	Lease,	"	1.00	3						
1270	1d	Life insurance,	"		5						
1271	1d	Manifest,	"	1.50	15						
1272	1d	Mortgage,	"	50	2.50						
1273	1d	Passage Ticket,	"		2.00						

No.	VALUE.	COLOR.	UNPERF.	PRPF.	No.	VALUE.	COLOR.	WHITE PAPER.	PINK PAPER.
<i>Third issue. Same as previous issue.</i>									
1333	1c	black and claret		2	1409	1c	black, American Match Co.	10	
1334	2c	orange		1	1410	3c	" "	"	25
1335	4c	brown		2	1411	1c	" "	"	
1336	5c	orange		1	(Eagle)				75
1337	6c	"		5	1412	3c	green, American Match Co. (Rock Island)		
1338	15c	brown		2	1413	1c	green, Bagley & Dunham	15	
1339	30c	orange		3	1414	1c	blue, Barber, Geo. & O. C.	2.50	
1340	40c	brown		3	1415	1c	blue, Barber Match Co.	3	20
1341	60c	orange		3	1416	3c	black, " "	20	
1342	70c	green		3	1417	1c	blue, Barber & Peckham	2.00	
1343	1d	"		3	1418	3c	black, " "	2.00	
1344	2d	vermilion		15	1419	1c	blue, Bauer & Beudel		
1345	2d 50c	claret		15	1420	1c	orange, B., A. & S. (A. Beecher & Co.)	15	
1346	3d	green		25	1421	1c	brown, Bendel, B. & Co.	2	
1347	5d	vermilion		25	1422	12c	" " "	1.00	
1348	10d	green		1.25	1423	1c	" " H.	2	5
1349	20d	orange		4.00	1424	12c	" " "		
1350	2c	orange on green p		1	1425	1c	blue, Bentz, H. & M.	50	
1351	2c	blue		1	1426	1c	black, Bent & Lea	35	

PROPRIETARY STAMPS.

1871-75. *Head of Washington in oval.*

Violet Paper.

1352	1c	black and green		1	1427	1c	green, B. J. & Co (Barber, Jones & Co.)	15	
1353	2c	" "		1	1428	1c	black, Bock Schneider & Co.	10	
1354	3c	" "		3	1429	4c	black, Bond, Wm & Co.		
1355	4c	" "		2	1430	4c	green, " "	35	
1356	5c	" "		25	1431	1c	lilac, Bousefield & Poole	1.00	
1357	6c	" "		15	1432	1c	black, " "	7	
1358	10c	" "		75	1433	3c	brown, " "		

Same Green Paper.

1359	1c	black and green		1	1434	3c	black, " "	40	
1360	2c	" "		2	1435	1c	" Boutell & Maynard	75	
1361	3c	" "		5	1436	1c	green, Bowers & Dunham		
1362	4c	" "		1	1437	1c	blue, " "	25	
1363	5c	" "		5	1438	1c	lake, B. & N. (Brocket & Newton)	3	
1364	6c	" "		15	1439	1c	black, Brown & Durling		
1365	10c	" "		75	1440	1c	green, " "	1.50	
1366	50c	" " (large)		2.50	1441	1c	black, Buck, L. W. & Co.		
1367	1d	" "			1442	1c	" Burhans, D. & Co.	2.50	
1368	5d	" "			1443	1c	" Busch, Charles	5	

1878 *Issue*

1369	1c	green		1	1444	1c	" " " 2 heads		
1370	2c	brown		1	1445		white wrapper		
1371	3c	orange		1	1446	1c	black, Byam, Carlton & Co. 2 heads		
1372	4c	red		5			buff wrapper		
1373	4c	red brown		3	1447	1c	black, Byam, Carlton & Co. 1 head		
1374	5c	black		10			white wrapper		
1375	6c	blue		10	1448	1c	black, Byam, Carlton & Co. 1 head		
1376	10c	blue		2.00			buff wrapper		

U.S. PRIVATE PROPRIETARY STAMPS.

MATCH STAMPS.

No.	VALUE.	COLOR.	WHITE PAPER.	PINK PAPER.
1400	1c	blue, Akron Match Co.	3.00	
1401	1c	black, Arnold & Co.	7	
1402	1c	orange, Alexander's Matches	15	
1403	1c	blue, " "		
1404	1c	blue, Allen's, J. J., Sons	15	
1405	1c	green, Allen, Thos.	2.00	
1406	1c	blue, Allen & Powers	5	15
1407	1c	blue, Alligator Match Co.	10	
1408	1c	black, American Fusee Co.	3	10
1449	1c	black, Byam, Carlton & Co. large frame, wrapper		
1450	1c	black, Byam, Carlton & Co. steel engraving white wrapper		
1451	1c	black, Byam, Carlton & Co. steel engraving, buff wrapper		
1459	1c	green, Cannon Match Co.		15
1460	1c	lake, Cardinal Match Co.	7	
1461	1c	lake, C., F. E. (Frank E. Clark)	50	

No.	VTLU.	COLOR.	WHITE PAPER.	PINK PAPER.	No.	VALUE.	COLOR.	WHITE PAPER.	PINK PAPER.
1462	3c	black, Chicago Match Co.	15.00		1520	1c	black, Leigh & Palmer	8	25
1463	1c	green, Clark Henry A.	1.00		1521	1c	blue, Loehr, John	20	
1464	1c	green, Clark, James L.	2	20	1522	1c	" " Joseph	2	5
1465	1c	lake, Clark Match Co	3		1523	1c	black, Macklin, J. J. & Co.		
1466	1c	black, Cramer & Kemp	75		1524	1c	blue, Mansfield, F. & Co.	3	15
1467	1c	blue, " "	5		1525	1c	" " Matyard M. Co.	60	
1468	1c	black, Crown Match Co.	7		1526	1c	" " Matches (head Franklin)	3	
1469	1c	green, Curtis, W. D.	75		1527	1c	black, Messenger, A.	3	10
1470	1c	black, Davis, G. W. H.			1528	1c	blue, National M. Co.	25	
1471	1c	carmine, " "			1529	1c	lake, Newton, F. P.	3	10
1472	1c	blue, Doolittle, W. E.	10.00		1530	1c	blue, N. Y. Match Co.	3	
1473	1c	green, Dunham, E. P.	40		1531	1c	vermilion, " "	1.00	
1474	1c	black, Eaton, James	2	5	1532	1c	green, " "	5	
1475	1c	carmine, Eddy, E. B.	10		1533	5c	blue, " "		
1476	1c	black, Eichele, Aug.	3.00		1534	4c	green, N. & C. (Newbauer & Co.)	7	
1477	1c	blue, " " P. & Co.	5		1535	1c	blue, Orono Match Co.	15	
1478	1c	" " & Co.	2	20	1536	1c	green; Park City "	25	
1479	1c	" " Eisenhart, J. W.	3	25	1537	3c	orange, " "	2.50	
1480	1c	black, Excelsior M. Co. Watertown	2.00		1538	1c	blue, Penn Match Co.	25	
1480a	1c	" " Excelsior M. Co. Syracuse	2	5	1539	1c	green, Pierce " "		
1480b	1c	blue, Excelsior Match Baltimore	20		1540	1c	black, P. M. Co. (Portland M. Co.)	1.50	
1481	1c	black, Farr, G. & Co.			1541	1c	blue, Powell, V. R.	10	
1482	1c	brown, Frank, L.	5		1542	1c	black, " " (wrapper)		
1483	1c	black, Gardner, Beer & Co.		40	1543	1c	green, Raynham M. Co.	15	
1484	1c	" " Gates, W.	3		1544	1c	black, Reading M. Co.	15	
1485	3c	" " "	15		1545	1c	" " Reed & Thompson	15	
1486	6c	" " "	1.50		1546	1c	red, Richardson, D. M.		
1487	3c	" " (no head)	25		1547	1c	black, " "	3	
1488	1c	" " Gates, Wm., Sons	2	10	1548	3c	vermilion, " "		
1489	3c	" " " "			1549	3c	blue, " "	7	
1490	1c	green, Goldback, A. & Co.	10		1550	1c	black, " " Match Co.	2	10
1491	1c	" " A.	50		1551	3c	blue, Richardson Match Co.	15	
1492	1c	black, Gorman, T. & Bro.			1552	1c	" " Roeber, H. & W.	5	
1493	1c	green, " " "	10		1553	1c	" " Wm.	2	8
1494	1c	" " Thomas	5	10	1554	1c	black, Russell, E. T.	10	
1495	1c	" " Greenleaf & Co.	1.00		1555	1c	lake, R. C. & W. (Ryder, Crouse & Welch)	25	
1496	3c	carmine, " " "	1.00		1557	12c	blue, San Francisco Match Co.	1.50	
1497	5c	orange, " " "	3.00		1558	1c	vermilion, Schmitt & Schmitt diel	3	25
1498	1c	black, Griggs & Goodwill	10		1559	3c	blue, Schmitt & Schmitt diel	8	
1499	1c	green, " " "	10		1560	1c	" " Smith, E. K.	3	25
1500	1c	black, Griggs & Scott	20		1561	1c	black, Standard M. Co.	20	
1501	1c	green, Hale, Chas. S.			1562	1c	" " Stanton, H.	3	5
1502	1c	blue, Henning & Bonhack	5.00		1563	1c	" " Star Match	1	10
1503	1c	red, Henry, W. E. & Co.	20		1564	1c	blue, Swift & Courtney	2	
1504	1c	black, " " "	8		1565	1c	" " Swift, Courtney & Beecher Co	2	5
1505	1c	green, Hotchkiss J. G.	6	25	1566	1c	black, S., C., B. C. (flag)		
1506	1c	lake, Howard, B & H. D.	1.50		1567	1c	blue, Trenton M. Co.	25	
1507	1c	blue, " " "	30		1568	1c	green, T., E. R. (E. R. Tyler)	8	
1508	1c	black, Hunt, L. G.	1.50		1569	1c	" " Underwood, Alex. & Co.	2.00	
1509	1c	lake, Hutchinson, D. F., Jr.	25		1570	1c	black, Union Match Co.	15	
1510	1c	blue, Ives Matches	3		1571	1c	" " U. S. M. Co.	6	
1511	1c	" " " " P. T.	3	15	1572	1c	" " Washington Match Co.	10	
1512	8c	" " " " "	5.00		1573	1c	" " Wilmington Parlor Match	2.00	
1513	1c	green, Ives & Judd	7	15	1574	1c	" " Wise & Co.	10.00	
1514	1c	" " " " M. Co.			1575	1c	" " Zaiss, F. & Co.	2	5
1515	1c	red, Jock & Wildner							
1516	1c	green, Kirby & Sons	10						
1517	1c	black, Kyle, W. S.	6						
1518	1c	" " Lacour's Matches	20						
1519	1c	blue, Leigh, H.	10						

No.	VALUE.	COLOR.	WHITE PAPER.	PINK PAPER.	No.	VALUE.	COLOR.	WHITE PAPER.	PINK PAPER.
1576	1c	green, Ziseman, Griesheim & Co.	10.00		1628	1c	black, Corning & Tappan	1.50	
1577	1c	blue, " "	15		1629	1c	blue " "	5	
MEDICINE STAMPS.					1630	1c	black, Crittenton, Chas. N.	5	
1578	1c	black, Anglo American Drug Co.	20		1631	1c	blue " "	3	25
1579	4c	red, Ayer, J. C. & Co.			1632	2c	black " "	3	25
1580	1c	black, " "	10	5.00	1633	4c	blue, Cook & Bernheimer	40	
1581	4c	blue, " "	10		1634	4c	black, Crook, Oliver & Co.	25	
1582	4c	green, Barham, P. C. Co.	50		1635	1c	" Curtis, Jeremiah & Son	20	
1583	1c	vermilion, Barnes, D. S.	5.00		1636	2c	" Curtis, Jeremiah & Son	10	50
1584	2c	" " "	2.50		1637	1c	" Curtis & Brown	10	
1585	4c	" " "	15.00		1638	2c	" " "	50	
1586	1c	black " "	75		1639	1c	" Curtis & Brown Mfg Co.	8	50
1587	2c	" " "	75		1640	2c	" Curtis & Brown Mfg Co.	1.50	
1588	4c	" " "	60		1641	2c	green, Dalley's Horse Salve	15	
1589	1c	" Barnes, Demas	1.00		1642	1c	black, Dalley's Pain Ext.	6	
1590	2c	" " "	1.00		1643	1c	blue, Davis, Perry & Son	5	25
1591	4c	" " "	50		1644	2c	lake " " "	75	
1592	1c	" Barnes, Demas & Co.	50		1645	2c	purple " " "	10	
1593	2c	" " "	25		1646	2c	black " " "	30	
1594	4c	" " "	40		1647	4c	brown " " "	10	
1595	4c	" Barr. T. H. & Co.	50		1648	2c	black, Drake, P. H. & Co.		
1596	2c	green, Barry's Tricopherous	10		1649	4c	" " "	35	
1597	2c	green, Barry's Proprietary	5		1650	1c	lake, Fahnestock, B. A.	25	
1597a	2c	blue, Bazin, X			1651	4c	black, Father Mathew T. M. Co.	50	
1598	1c	lake, Bennett, D. M.	20		1652	2c	vermilion, Fetridge & Co.	3.00	
1599	4c	black, Bennett, Pieters & Co.			1653	1c	green, Flanders, A. H.	5	1.25
1600	6c	" " "			1654	1c	black, Fleming Bros., (vermifuge)	15	
1601	1c	green, Blow, W. T.	15		1655	1c	black, Fleming Bros., (L. Pills)		
1602	1c	black, Brandreth	8		1656	1c	blue, Fleming Bros., (L. Pills)	8	
1603	1c	" Allcock's (large)	2.00		1657	4c	black, Fowle, Seth W.,	6	
1604	1c	" Brandreth "	3	10	1658	3c	" Green, G. G.	3	
1605	1c	blue, Brown, C. F.	10		1659	4c	" Hall, Reuben & Co.	7	
1606	2c	black, Brown, F.	8		1660	1c	green, Hall & Ruckel	2	35
1607	1c	" Brown, John I. & Son.	10		1661	3c	black " "	3	
1608	2c	green " "	10		1662	1c	" Harter, Dr & Co.	15	
1609	4c	brown " "	15		1663	1c	" " " Family Med.	3	20
1610	1c	black, Bull, John	8	2.00	1664	4c	black, Hartman, S. B. & Co.	50	
1611	4c	blue " "	10		1665	6c	" Hartman, S. B. & Co.	1.00	
1612	1c	black, Burdsal, J. S. & Co. wrapper, white paper	50		1666	1c	" Hazeltine, E. T.	3	
1613	1c	" Burdsal, J. S. & Co., wrapper, orange paper	1.00		1667	2c	blue, " "	15	
1614	4c	" Burnett, Joseph & Co.	5		1668	4c	black, " "	15	
1615	4c	black, Campion, J. W. & Co.	15		1669	3c	" H. E. (Edward Heaton)	50	
1616	4c	green, Cannon & Co.	20	1.00	1670	3c	brown, H. E. (Edward Heaton)	15	
1617	1c	vermilion, Centaur Co.	5	35	1671	2c	blue, Helmbold	8	
1618	2c	black " "	6	60	1672	3c	green, Helmbold,	20	
1619	4c	" " "	75		1673	4c	black, " "	30	
1620	1c	" Chase, A. W., Son & Co.	15		1674	6c	" " "	20	
1621	2c	" " "	15		1675	2c	blue, Helmbold, A. L.	25	
1622	4c	" " "	30		1676	4c	black, " "	25	
1623	3c	blue, Clarke, Wm. E.	10		1677	2c	mauve, Henry Jno. F.	4.00	
1624	6c	black " "	20		1678	4c	bistre, " "	10.00	
1625	4c	" Clark, R. C. & C. S.	10		1679	1c	black, " "	3	60
1626	1c	" Collins Bros.	25		1680	2c	blue, " "	5	1.00
1627	1c	" Comstock, W. H.	8		1681	4c	red, " "	5	60
					1682	1c	black, Herrick Pills,	10	

No.	VALUR.	COLOR.	WHITE PAPER.	PINK PAPER.	No.	VALUR.	COLOR.	WHITE PAPER.	PINK PAPER.
1683	1c	red, Herrick's Plasters		3	1742	1c	blue, Mansfield & Higbee	15	
1684	1c	black, Hetherington, J. E.		10	1743	1c	" Mansfield, S. & Co.	8	35
1685	2c	" "		50	1744	2c	" Marsden, T. W.		
1686	3c	" "		75	1745	4c	black, "	3.00	
1687	2c	" Hiscox & Co.		40	1746	2c	" Mercado & Seully		
1688	4c	" "		25	1747	1c	" Merchants' Garg- ling Oil	8	75
1689	1c	blue, Holloway's Pills		8	1748	2c	green, " "	10	
1690	1c	green, Holman's Liver Pad		8	1749	3c	black, Mette & Kanne		
1691	4c	" "		10	1750	4c	" Mischler's Herb Bit- ter Co.	25	
1692	2c	blue, Home Bitters Co.			1751	4c	" Moody, Michel & Co.		
1693	3c	green, " "		25	1752	1c	vermillion, Moore, C. C.	8	
1694	4c	" "		25	1753	2c	black, " "	6	
1695	4c	black, Hop Bitters Co.		7	1754	1c	" Morehead's Mag. Plaster		35
1696	4c	" Hostetter & Smith		8	1755	4c	" Morehead's Neu- rodyne		
1697	6c	" "			1756	4c	" N. Y. Pharm. Asso.	5	25
1698	4c	" Howe, S. D. (Du- ponco's Pills)		25	1757	6c	" Perl, Dr. M. & Co.	8.00	
1699	4c	blue, Howe, S. D. (Arabian Milk)		30	1758	1c	green, Pierce, R. V.	5	
1700	1c	black, Hoyt, E. W.		5	1759	2c	black, " "	5	15
1701	2c	" "		15	1760	2c	" Radway & Co.	3	15
1702	4c	" "		20	1761	1c	blue, Ransom, D. & Co.	6	
1703	1c	" Hull, C. F. & Co.		10	1762	2c	black, " "	15	
1704	2c	violet, Husband, T. J.			1763	1c	blue, " D., Son & Co.	3	15
1705	2c	vermillion, " "		15	1764	2c	black, " "	5	
1706	4c	green, Hutchings & Hill- yer		20	1765	1c	" Redding's Russian Salve	3	
1707	1c	black, Ingham, H. A. & Co.		30	1766	2c	blue, Rings Veg. Ambrosia	10	
1708	4c	green, Jackson, J. A. & Co.		1.00	1767	4c	black, " "	10	
1709	1c	blue, Jayne, D. & Son,		5	1768	2c	" Rose, J. B. & Co.	5	50
1710	2c	black, " "		6	1769	4c	" " "	2.00	
1711	4c	green, " "		8	1770	2c	green, Rumford Chem'l Works	10	
1712	1c	black, Johnson, Holloway & Co.		6	1771	1c	" Sands, A. B. & D.	10	
1713	2c	green, " "		6	1772	2c	" " M. P. J. & H. M.	6	
1714	1c	vermillion, Johnson, I. S. & Co.		3	1773	4c	black, Scheetz's Bitter Cordial	3.00	
1715	4c	black, Kelly, J. B. & Co.		3	1774	1c	green, Schenck's Man- drake Pills	3	50
1716	4c	blue, Kendall, B. J. & Co.		10	1775	6c	black, Schenck's Pulmonic Syrup	15	1.00
1717	2c	green, Kennedy, Dr.		5	1776	4c	" Schenck, J. H. & Son	10	
1718	6c	black, " "		5	1777	1c	lake, Schwartz, J. E. & Co.	15	30
1719	2c	" Kennedy & Co.		5	1778	1c	black, Seabury & Johnson		
1720	1c	green, " (K. & Co.)		10	1779	1c	" " (variety)	10	
1721	1c	" Kensett, T. & Co.			1779a	1c	lake " "		
1722	4c	blue, Kerr, Jas. C.		30	1780	4c	blue, Sigesmond, S. Brown	75	
1723	6c	black, " "		5.00	1781	1c	black, Scovill, A. L. & Co.	5	
1724	1c	vermillion, Kidder & Laird		5	1782	4c	green, Scovill, A. L. & Co.	5	
1725	2c	" " "		10	1783	8c	black, Seelye, D. H. & Co.	15	
1726	3c	black, Laird, Geo. W.		50	1784	1c	" Simmons, M. A. Iuka, Miss	75	
1727	1c	" Lanman & Kemp		6	1785	1c	black, Simmons, M. A. St. Louis, Mo.	50	
1728	2c	brown, " "		15	1786	4c	" Smith, S. N. & Co.	15	
1729	3c	green, " "		7	1787	1c	blue, Soule, E. L. & Co. New York		
1730	4c	black, Lawrence & Mar- tin		35	1788	1c	" Soule, E. L. & Co. Syracuse	75	
1731	1c	blue, Lee & Osgood		10	1789	1c	brown, Stevens, H. R.	7	
1732	4c	blue, Lippmann, J. & Bro.			1790	2c	chocolate, " "	10	
1733	1c	black, Littlefield, Alvah		3	1791	6c	black, " "	10	
1734	4c	green, " "							
1735	1c	black, Low, Prof.		3					
1736	1c	" Lyon Mfg Co.		5					
1737	2c	" " "		3					
1738	4c	" McCullough, J.		15					
1739	1c	" McLean, J. H.		3					
1740	1c	violet, Manhattan Med. Co.		3					
1741	2c	black, " "		3					

No.	VALUE.	COLOR.	WHITE PAPER.	PINK PAPER.
1792	6c	orange,	Swaim, Jas.	
1793	8c	"	"	2.00
1794	8c	"	" Wm.	75
1795	4c	black,	Swett, G. W.	60
1796	4c	green,	"	1.00
1797	2c	vermilion,	Tallcott, Geo.	30
1798	4c	black,	"	25
1799	4c	red,	Tarrant & Co.	3
1800	1c	vermilion,	Tetlow's Perfumery	2
1801	1c	black,	Thompson, John L.	5
1802	4c	"	U.S. Prop. Med. Co.	1.00
1803	6c	"	"	"
1804	1c	"	" white p	50
1805	1c	"	" orange p	1.50
1806	4c	"	Van Duser, S. R.	15
1807	6c	"	"	25
1808	1c	"	Vogeler, A. & Co.	2
1809	1c	vermilion,	Meyer & Co.	2
1810	4c	black,	Walker, J.,	10
1811	1c	brown,	W., H. H. & Co. (H. H. Warner & Co.)	5
1812	6c	"	"	1.00
1813	2c	"	" (long)	1.00
1814	4c	"	"	"
1815	6c	"	"	6
1816	1c	black,	Weeks & Potter	6
1817	2c	"	"	"
1818	4c	"	"	10
1819	2c	vermilion,	"	15
1820	4c	black,	Wells, Richardson & Co.	15
1821	4c	"	West Indian Mfg Co.	1.00
1822	1c	green,	Wilder, Edward	
1823	1c	dark green,	"	
1824	4c	vermilion,	"	
1825	4c	lake,	"	35
1826	12c	blue,	Wilson, E. A.	1.00
1827	4c	black,	Wilson, Thos. E.	
1828	1c	green,	Woodworth, C. B. & Son.	3
1829	2c	blue,	"	10
1830	1c	green,	World Dispens. Asso.	5
1831	2c	black,	"	5
1832	1c	green,	Wright's Indian Veg. Pills,	5
1833	1c	blue,	Wright, R. & G. A.	10
1834	2c	black,	"	15
1835	3c	red,	"	"
1836	4c	green,	"	25
1837	1c	green,	Young, Ladd & Coffin	8
1838	2c	blue,	"	15
1839	3c	vermilion,	"	10
1840	4c	brown,	"	10
1841	2c	red,	Zeilin, J. H. & Co.	
1842	2c	green,	"	6

PLAYING CARDS.

1843	2c	orange,	Dougherty, A.	1.50
1844	4c	black,	"	1.50
1845	5c	blue,	"	2
1846	10c	"	"	1.50
1847	5c	"	" (small)	1
1848	5c	black,	Eagle Card Co.	

No.	VALUE.	COLOR.	WHITE PAPER.	PINK PAPER.
1849	5c	black,	Goodall	8
1850	5c	"	Hart, Samuel & Co.	5
1851	2c	blue,	Lawrence & Cohen	1.00
1852	5c	green,	"	5
1853	5c	black,	Levy, John J.	35
1854	5c	blue,	Mauger, Victor E. & Petrie	2
1855	5c	black,	N.Y. Consolidated Card Co.	2
1856	5c	"	Paper Fabrique Co.	8
1857	5c	"	Russel, Morgan & Co.	25

Confederate States.

PROVISIONAL STAMPS.

These stamps were issued in 1861 by the postmasters of the different cities, and are now very scarce.

Athens, Ga.



293

No.	DATE.	TYPR.	VALUE.	COLOR.	NEW.	USED.
1	1861	293	5c	purple		

Baton Rouge, La.



294

295

2	1861	294	2c	green		
3	"	295	5c	green and carmine		



296

4	1861	296	5c	green and carmine		
---	------	-----	----	-------------------	--	--

Charleston, S. C.



297



298

No. DATE. TYPE. VALUE. COLOR. NEW. USED.

5 1861 297 5c blue 7.50

ENVELOPE STAMPS.

6 1861 298 5c blue, white p
7 " " 5c " gold p
8 " " 5c " buff p

Columbia, S. C.
ENVELOPE STAMPS.



9 1861 299 5c blue, white p
10 " " 5c " manila p
11 " " 5c " orange p

Danville, Va.



12 1861 300 5c red
ENVELOPE STAMPS.



13 1861 301 5c black, white p
14 " " 5c " buff p

Fredericksburg, Va.

* FREDERICKSB'G. *

* R. T. THOM *

* 10 *

* POST OFFICE, VA. *

302

No. DATE. TYPE. VALUE. COLOR. NEW. USED.

15 1861 302 5c blue

16 " " 10c red

Goliad, Tex.



303



304

17 1861 303 5c black

18 " 304 10c "

Greenville, Ala.



305

20 1861 305 5c red & blue

21 " " 10c "

Kingston, Tenn.



306

22 1861 306 5c black on blue

Knoxville, Tenn.



307



308

23 1861 307 5c black

24 " 308 5c red

25 " " 5c black

ENVELOPE STAMPS.

26 1861 307 5c green, on various colors of paper.

No. DATE. TYPE. VALUE. COLOR. REPR. ORIG.

Lenoir, N. C.



27 1861 309 5c blue & orange

Livingston, Ala.



28 1861 310 5c blue

Lynchburg, Va.



29 1861 312 5c blue

ENVELOPE STAMPS.



PAID.

30 1861 313 5c black, buff p

Macon, Ga.



31 1861 314 5c blue p
32 " " 5c green p
33 " 315 5c buff p

No. DATE. TYPE. VALUE. COLOR. REPR. ORIG.

Madison, Fla.



34 1861 316 3c gold on blue

Marion, Va.



35 1861 317 2c black
36 " " 3c "
37 " " 5c "
38 " " 10c "
39 " " 15c "
40 " " 20c "

Memphis, Tenn.



41 1861 318 2c blue 1.00
42 " 319 5c red 1.50 7.50
43 1861 319 5c red

ENVELOPE STAMPS.

Mobile, Ala.



44 1861 320 2c black 35.00 30.00
45 " " 5c blue 8.00 6.50

Nashville, Tenn.



321

322

No.	DATE.	TYPE.	VALUE.	COLOR.	NEW USED.
46	1861	321	3c	carmine	4.50
47	"	322	5c	"	
48	"	"	5c	brown	
49	"	"	10c	green	

New Orleans, La.



50	1861	323	2c	blue	1.50
51	"	"	2c	red	1.50
52	"	324	5c	brown	2.50
53	"	"	5c	red on blue	
54	"	"	5c	brown on blue	2.50

Petersburg, Va.



55	1861	325	5c	red	12.00
----	------	-----	----	-----	-------

Pleasant Shade, Va.



56	1861	326	5c	blue	
----	------	-----	----	------	--

Rheatown, Tenn.



57	1861	327	5c	red	
----	------	-----	----	-----	--

Ringgold, Ga.



No.	DATE.	TYPE.	VALUE.	COLOR.	REPR.	ORIG
58	328	1861	5c	blue		

Salem, N. C.



329

330

ENVELOPE STAMPS.

59	1861	329	5c	black	
60	"	330	5c	"	

Spartanburg, S. C.



61	1861	331	5c	black	
62	"	"	5c	" bluish p	

Tellico Plains, Tenn.



63	1861	332	5c	red	
64	"	"	10c	"	

Tuscumbia Ala.

65	1861	332	5c	black	
----	------	-----	----	-------	--

GENERAL ISSUE.



334



335

71	1861	334	5c	green	40	35
72	"	"	5c	dark green	40	35
73	"	335	10c	blue	1.00	50

No. DATE. VALUE. COLOR. NEW. USED.



336



337



338

74	1862	336	2c green	1.75	2.50
75	"	334	5c blue	35	35
76	"	"	5c dark blue	35	35
77	"	335	10c rose	2.50	2.00
78	1862	337	5c blue	5	5
79	"	"	5c pale blue	15	10
80	"	"	5c blue, lithographed	25	10
81	"	"	5c blue, perforated		
82	1863	338	2c rose	25	



339



340



341

83	1863	339	10c blue	3	5
84	"	"	10c pale blue	5	15
85	"	"	10c blue (with outer line)		2.00
86	"	"	10c " perforated	75	
87	1863	340	10c blue	2.50	2.50
88	"	341	20c green	5	



342

89 1864 342 1c orange 15

AFGHANISTAN, A.

1 RUPEE=3 ABASSI=6 SANAR=12 SHAHI.

Laid paper.



343

1 1868 343 mauve

No. DATE. VALUE. COLOR. NEW. USED.



344

2	1870	344	1sh black		5.00
3	"	"	Isa "		
4	"	"	Tab "		17.50



345

5	1870	345	1sh black		
6	"	"	Isa "		
7	"	"	Tab "		



346

8	1871	346	6sh mauve		
9	"	"	trup "		
10	1872	345	1sh black, (1290)		4.00

No. DATE. VALUE. COLOR. New. Used



11	1872	347	ish black	2.50
12	"	"	rab "	22.00
13	"	"	½rup "	15.00
14	"	"	irup "	18.00



15	1874	348	I sa black	25.00
16	"	"	rab "	25.00
17	"	"	isa mauve	13.50
18	"	"	rab "	15.00



19	1875	349	ish black	
20	"	"	isa "	
21	"	"	rab "	
22	"	"	½rup "	
23	"	"	irup "	
24	"	"	ish mauve	
25	"	"	isa "	
26	"	"	rab "	
27	"	"	½rup "	
28	"	"	irup "	

The 1875, 1877 and 1878 issues are printed gray for the city of Kabul; black for Jelalabad and Peschaur; green for Herat and Kandahar; yellow for Lalpoura, and mauve for Khaloom, Mazar and Scherif.



350

No. DATE. VALUE. COLOR. New. Used.

29	1875	350	ish gray	1.00
30	"	"	isa "	1.25
31	"	"	rab "	1.25
32	"	"	½rup "	2.00
33	"	"	irup "	4.00
34	"	"	ish black	
35	"	"	isa "	
36	"	"	rab "	
37	"	"	½rup "	
38	"	"	irup "	
39	"	"	ish green	
40	"	"	isa "	
41	"	"	rab "	
42	"	"	½rup "	
43	"	"	irup "	
44	"	"	ish yellow	
45	"	"	isa "	
46	"	"	rab "	
47	"	"	½rup "	
48	"	"	irup "	
49	"	"	ish mauve	
50	"	"	isa "	
51	"	"	rab "	
52	"	"	½rup "	
53	"	"	irup "	



351

54	1877	351	ish gray	2.00
55	"	"	isa "	1.00
56	"	"	rab "	2.50
57	"	"	½rup "	4.00
58	"	"	irup "	5.00
59	"	"	ish black	1.00
60	"	"	isa "	1.00
61	"	"	rab "	
62	"	"	½rup "	
63	"	"	irup "	
64	"	"	ish green	1.50
65	"	"	isa "	2.00
66	"	"	rab "	
67	"	"	½rup "	
68	"	"	irup "	
69	"	"	ish yellow	2.50
70	"	"	isa "	
71	"	"	rab "	
72	"	"	½rup "	
73	"	"	irup "	7.50
74	"	"	ish mauve	1.00
75	"	"	isa "	
76	"	"	rab "	2.50
77	"	"	½rup "	
78	"	"	irup "	



352

No.	DATE.	TYPE.	VALUE.	COLOR.	NEW.	USED.	No.	DATE.	TYPE.	VALUE.	COLOR.	NEW.	USED.
79	1878	352	1sh	gray	75		116	1881	355	1rup	black brown		
80	"	"	1sa	"	75		117	"	"	1rup	rose		
81	"	"	1ab	"			<i>White wove paper.</i>						
82	"	"	½rup	"			118	1883	353	1ab	violet		
83	"	"	1rup	"			119	"	"	1ab	magenta		
84	"	"	1sh	black	1.00		120	"	"	1ab	rose		
85	"	"	1sa	"	75		121	"	355	1rup	violet	3.00	
86	"	"	1ab	"			122	"	"	1rup	vermilion		
87	"	"	½rup	"	5.00		<i>White batonne paper.</i>						
88	"	"	1rup	"			123	1883	354	2ab	vermilion		
89	"	"	1sh	green	1.00		<i>White laid batonne paper.</i>						
90	"	"	1sa	"	1.00		124	1884	353	1ab	vermilion	1.00	
91	"	"	1ab	"	3.00		125	"	354	2ab	"	1.25	
92	"	"	½rup	"	6.00		126	"	"	2ab	violet		
93	"	"	1rup	"			127	"	335	1rup	vermilion		
94	"	"	1sh	yellow	1.00		<i>Colored laid batonne paper.</i>						
95	"	"	1sa	"	1.00		128	1884	353	1ab	red, yellow p		
96	"	"	1ab	"	2.50		129	"	"	1ab	green p		
97	"	"	½rup	"			130	"	"	1ab	mauve, blue p		
98	"	"	1rup	"			<i>White laid paper.</i>						
99	"	"	1sh	mauve	50		131	1886	353	1ab	black		
100	"	"	1sa	"	1.00		132	"	354	2ab	"		
101	"	"	1ab	"	2.00		133	"	355	1rup	"		
102	"	"	½rup	"			<i>Colored wove paper.</i>						
103	"	"	1rup	"			134	1886	353	1ab	red, yellow p		



352a

104	1878	352a	1sh	gray	75
105	"	"	1sh	black	75
106	"	"	1sh	green	75
107	"	"	1sh	yellow	75
108	"	"	1sh	mauve	75



353



354



355

White laid batonne paper.

109	1881	353	1ab	violet	
110	"	"	1ab	black brown	1.50
111	"	"	1ab	rose	1.00
112	"	354	2ab	violet	2.50
113	"	"	2ab	black brown	
114	"	"	2ab	rose	
115	"	355	1rup	violet	2.50

134	1886	353	1ab	red, yellow p	
135	"	"	1ab	orange p	
136	"	"	1ab	rose p	
137	"	"	1ab	green p	
138	"	"	1ab	purple p	
139	"	354	2ab	yellow p	
140	"	"	2ab	orange p	
141	"	"	2ab	rose p	
142	"	"	2ab	green p	
143	"	"	2ab	purple p	
144	"	355	1rup	yellow p	
145	"	"	1rup	orange p	
146	"	"	1rup	rose p	
147	"	"	1rup	green p	
148	"	"	1rup	purple p	
<i>Colored laid paper.</i>					
149	1886	353	1ab	red, green p	
150	"	"	1ab	lilac p	
151	"	"	1ab	violet, blue p	
152	"	354	2ab	red, green p	
153	"	"	2ab	lilac p	
154	"	"	2ab	yellow p	
155	"	355	1rup	green p	
156	"	"	1rup	lilac p	
157	"	"	1rup	yellow p	
<i>Colored wove paper.</i>					
158	1888	353	1ab	black, magenta p	
159	"	"	1ab	purple brown, orange p	
<i>Colored laid batonne paper.</i>					
160	1888	353	1ab	purple brown, green p	
<i>Colored laid paper.</i>					
161	1888	353	1ab	purple black, rose p	
162	"	"	1ab	lavender p	
163	"	"	1ab	puce, yellow p	
164	"	"	1ab	blue, green p	
165	"	"	1ab	black, pink p	
166	"	354	2ab	purple black, rose p	
167	"	"	2ab	puce, yellow p	
168	"	"	2ab	blue, green p	
169	"	"	2ab	black, pink p	
170	"	355	1rup	purple black, rose p	

No.	DATE.	TYPE.	VALUE.	COLOR.	NEW.	USED*
171	1888	355	1r	puce, yellow p		
172	"	"	1r	blue, green p		
173	"	"	1r	black, pink p		
<i>White laid batonne paper.</i>						
174	1888	353	1ab	rose		
175	1889	"	1ab	purple brown		
<i>Colored wove paper.</i>						
176	1890	353	1ab	black, orange p		
177	"	"	1ab	blue p		
178	"	"	1ab	pink p		
179	"	"	1ab	green p		
180	"	"	1ab	yellow p		
181	"	"	1ab	violet p		
182	"	"	1ab	maroon, orange p		
183	"	"	1ab	blue p		
184	"	"	1ab	pink p		
185	"	"	1ab	green p		
186	"	"	1ab	yellow p		
187	"	"	1ab	violet p		
188	"	354	2ab	black, orange p		
189	"	"	2ab	blue p		
190	"	"	2ab	pink p		
191	"	"	2ab	green p		
192	"	"	2ab	yellow p		
193	"	"	2ab	violet p		
194	"	"	2ab	maroon, orange p		
195	"	"	2ab	blue p		
196	"	"	2ab	pink p		
197	"	"	2ab	green p		
198	"	"	2ab	yellow p		
199	"	"	2ab	violet p		
200	"	355	1rup	black orange p		
201	"	"	1rup	blue p		
202	"	"	1rup	pink p		
203	"	"	1rup	green p		
204	"	"	1rup	yellow p		
205	"	"	1rup	violet p		
206	"	"	1rup	maroon, orange p		
207	"	"	1rup	blue p		
208	"	"	1rup	pink p		
209	"	"	1rup	green p		
210	"	"	1rup	yellow p		
211	"	"	1rup	violet p		

ANGOLA, AF

1000 REIS = 1 MILREIS.

Perforated.



1	1870	356	5r	black		4
2	"	"	10r	yellow		10
3	"	"	20r	bistre		10
4	"	"	25r	rose		10
5	"	"	50r	green		30
6	"	"	100r	mauve		25

No.	DATE.	TYPE.	VALUE.	COLOR.	NEW.	USED.
7	1876	356	40r	blue		20
8	"	"	200r	orange		40
9	"	"	300r	chocolate		60
10	1881	"	40r	yellow		15
11	"	"	50r	blue		12
12	1883	"	10r	green		4
13	1885	"	20r	carmine		12
14	"	"	25r	violet		10
15	"	"	40r	carmine (error)		8



16	1886	357	5r	black		3
17	"	"	10r	green		4
18	"	"	20r	carmine		6
19	"	"	25r	violet		8
20	"	"	40r	chocolate		12
21	"	"	50r	blue		15
22	"	"	100r	brown		25
23	"	"	200r	lilac		50
24	"	"	300r	orange		75

ANTIGUA, W. I.

12 PENCE = 1 SHILLING.



358

Perforated.



359

1	1862	358	6p	green		1.50
---	------	-----	----	-------	--	------

Watermarked Star.

2	1862	358	1p	red		40
3	"	"	1p	vermilion		25
4	"	"	6p	green		1.00

Watermarked Crown and C. C.

5	1873	358	1p	red		10
6	"	"	1p	vermilion		15
7	"	"	6p	green		75
8	1879	359	2½p	brown		40
9	"	"	4p	blue		40

Watermarked Crown and C. A.

10	1882	359	½p	green		3
11	"	"	2½p	brown		20
12	"	"	4p	blue		40
13	1884	358	1p	red		6
14	"	"	6p	green		30
15	1886	359	2½p	blue		12
16	"	"	4p	brown		20
17	"	"	1sh	mauve		60

No. DATE. TYPE. VALUE. COLOR. NEW. USED.

REVENUES USED AS POSTAGE.

Perforated.



360
51 1885 360 1p blue

ARGENTINE REPUBLIC, S. A.

100 CENTAVOS = 1 PESO.



361
1 1858 361 5c red
2 " " 10c green
3 " " 15c blue
4 1861 362 5c red



362
10 25
25 50
30 75
50 2.00



363
5 1862 363 5c pink
6 " " 10c green
7 " " 15c blue



364



365

No. DATE. TYPE. VALUE. COLOR. NEW. USED.



366

Watermarked R. A. in Italics.

8 1864 364 5c carmine 2 00 1.50
9 " 365 10c green 7.50 7.50
10 " 366 15c blue

Perforated.

11 1864 364 5c rose 35 15
11a " " 5c lake 35 15
12 " 365 10c green 50 25
13 " 366 15c blue 60 40

Unwatermarked.

Unperforated.

14 1864 364 5c carmine 2.00 65
15 " " 5c rose 2.00 65
16 " 366 15c blue
17 1867 364 5c carmine
18 " 367 5c vermilion 10 2

Perforated.



367



368



369

19 1867 368 10c green 20 5
20 " 369 15c blue 30 12
21 1869 367 5c vermilion, ground-work of crossed lines



370



371

No. DATE. TYPE. VALUE. COLOR. NEW. USED.



372



373



374

22	1873	370	1c purple	4	2
23	"	371	4c brown	8	2
24	"	372	30c orange	75	25
25	"	373	60c black	1.00	12
26	"	374	90c blue	1 50	25

*Laid Paper,
Perforated.*

27	1873	368	10c green		1.25
----	------	-----	-----------	--	------

*Wove Paper,
Rouletted.*

28	1876	367	5c vermilion	6.00	4.00
29	1877	"	8c lake	15	2



375



376



377

30	1878	375	16c green	30	3
31	"	376	20c blue	40	15
32	"	377	24c "	35	5

PROVISIONAL ISSUE.

Perforated.



378



379

33	1877	378	1c on 5c, black surcharge	25	25
34	"	"	2c on 5c, black surcharge	1.00	75
35	"	379	8c on 10c, black surcharge	50	35

No. DATE. TYPE. VALUE. COLOR. NEW. USED.

Rouletted.

36	1877	378	1c on 5c vermilion		
37	"	"	2c on 5c vermilion		

REGULAR ISSUE.

Perforated.



380



381

38	1877	380	2c green	5	2
39	1878	381	25c carmine	40	25
40	1880	367	8c lake	15	2

PROVISIONAL ISSUE.

Perforated.



382

41	1882	382	1/2c on 5c, black surcharge	10	10
42	"	"	1/2c on 5c, black surcharge, perforated in center	15	25

REGULAR ISSUE.

Perforated.



384

43	1882	383	1/2c brown	2	2
44	"	"	1c red	4	2
45	"	"	12c blue	30	3
46	"	384	15c "		

PROVISIONAL ISSUE.

Perforated.

Groundwork of horizontal lines.



385



386

No.	DATE.	TYPE.	VALOR.	COLOR.	NEW.	USED.
47	1884	385	½c	on 15c, red surcharge	70	
48	"	386	1c	on 15c, red surcharge		
48a	"	"	½c	on 15c, black surcharge	70	50
48b	"	"	1c	on 15c, black surcharge	50	50

Groundwork of crossed lines.



387



388

49	1884	387	½c	on 5c, black surcharge	10	5
50	"	385	½c	on 15c, black surcharge	35	50
51	"	"	¼	on 15c, red surcharge	25	25
52	"	386	1c	on 15c, "	25	25
53	"	388	4c	on 5c, black "	25	15

REGULAR ISSUE.

Perforated.



389

54	1884	389	½c	brown	2	2
55	"	"	1c	red	3	2
56	"	"	12c	blue	20	5
57	"	376	20c	blue		
58	1887	377	24c	"	40	6



390



391



392



393

No. DATE. TYPE. VALOR. COLOR. NEW. USED.



394



395



396



397



398



399



400

59	1888	390	½c	blue	2	2
60	"	391	2c	yellow green	5	3
61	"	392	3c	green	8	4
62	"	393	5c	carmine	50	10
63	"	394	5c	" collar showing on both sides	10	3
64	"	395	6c	red	15	70
65	"	396	10c	brown	20	4
66	"	397	15c	orange	25	6
67	"	398	30c	chocolate	50	15
68	"	399	40c	slate	75	25
69	"	400	50c	blue	80	25



401



402



403

No. DATE. TYPE. VALUE. COLOR. NEW. USED.



404

405

406



407

70	1888	401	1c	brown	3	2
71	1889	402	1/2c	ultramarine	2	2
72	"	403	3c	blue green	5	3
73	"	404	5c	red	10	3
74	"	405	6c	blue	12	10
75	"	406	12c	blue	20	4
76	"	407	20c	green	35	10



408

409

409a



410



411

77	1890	408	2c	violet	4	3
78	"	409	5c	red	8	2
79	"	409a	25c	mauve	40	
80	"	410	40c	olive green	65	25
81	"	411	60c	black	1 00	

PROVISIONAL ISSUE.

Perforated.



412

82	1890	412	1/4c	on 12c blue, black surcharge	3	
----	------	-----	------	------------------------------	---	--

No. DATE. TYPE. VALUE. COLOR. NEW. USED.

OFFICIAL STAMPS.

Regular issues surcharged in black **OFFICIAL**
Perforated.

151	1884	383	1/2c	brown		
152	"	"	1c	red		
153	"	389	1c	"	10	5
154	"	380	2c	green	10	
155	"	371	4c	brown	20	
156	"	367	8c	lake	30	10
157	"	368	10c	green		
158	"	383	12c	blue		
159	1886	389	12c	"	35	15
160	1887	377	24c	"		
161	1884	381	25c	carmine	75	
162	"	372	30c	orange	1.00	
163	"	373	60c	black	1.25	
164	"	374	90c	blue	2.00	

Rouletted.

165	1884	375	16c	green	50	15
166	"	376	20c	blue	50	15
167	"	377	24c	"	60	

Same, Red Surcharge.

Perforated.

168	1885	380	2c	green	10	
169	"	371	4c	brown	15	15
170	"	373	60c	black	1.25	
171	"	374	90c	blue		

Rouletted.

172	1885	377	24c	blue	75	
-----	------	-----	-----	------	----	--

Same, Surcharged in black **OFFICIAL**

Perforated.

173	1884	383	1c	red		
174	1884	380	2c	green		
175	"	371	4c	brown		
176	"	367	8c	lake		
177	"	383	12c	blue		
178	"	373	60c	black		

Rouletted.

179	1884	377	24c	blue		
-----	------	-----	-----	------	--	--

ENVELOPES.



413

White wove paper.

201	1876	413	5c	red	1.00	
-----	------	-----	----	-----	------	--



414



415

No. DATE. TYPE. VALUE. COLOR. NEW. USED.



416

Straw laid paper.

202	1878	414	8c red	15	10
203	"	415	16c green	35	
204	"	416	24c blue	65	

Straw wove paper.

205	1880	414	8c rose		
206	"	415	16c green		



417



418

White laid paper.

207	1882	417	12c blue	25	
208	1888	393	5c carmine		
209	"	396	10c brown	20	

Yellowish wove paper.

210	1888	394	5c vermilion		
-----	------	-----	--------------	--	--

White wove paper.

211	1888	394	5c red	12	
212	"	418	15c blue	30	
213	1890	396	10c brown		

WRAPPERS.



419



420

251	1878	419	1c carmine, manila p 4	2	
252	"	420	4c blue	"	10



421



422



423

No. DATE. TYPE. VALUE. COLOR. NEW. USED.

253	1882	383	1/2c brown, light buff p 5		
254	1884	421	1/2c " straw p 5		
255	1888	422	1/2c " buff p 3		
256	1889	423	1/2c " straw p 3		
257	"	"	1/2c " buff p 3		
258	1890	420	4c blue, straw p 10		

Cordova.



425

Wove Paper.

301	1859	425	5c blue	6.00	
362	"	"	10c black	8.00	
363	"	"	15c violet		

Laid Paper.

304	1859	425	5c blue	2.00	
305	"	"	10c black	15.00	
306	"	"	15c violet		

Corrientes.



426



427

307	1856	426	1r blue p	4.00	4.00
308	"	"	1r blue p, value barred		3.50
309	1861	427	(3c) blue p	20	
310	1864	"	(5c) green p	50	
311	1868	"	(2c) yellow p	50	
312	1871	"	(3c) dark blue	25	
313	1875	"	(2c) rose p		75
314	1880	"	(2c) mauve p	25	25

AUSTRIA, E.

100 KREUZERS = 1 FLORIN.



428

1	1850	428	1kr yellow	5	
2	"	"	2kr black	6	
3	"	"	3kr red	12	
4	"	"	6kr brown	15	
5	"	"	9kr blue	20	

No. DATE. TYPE. VALUE. COLOR. NEW USED.

Perforated.



429



430



431



432



433

6	1858	429	2kr yellow	8	5
7	"	"	2kr orange	5.00	1.00
8	"	430	3kr black	15	10
9	"	431	5kr red	20	1
10	"	432	10kr brown	25	1
11	"	433	15kr blue	30	1
12	1859	430	3kr green	15	8



434

13	1861	434	2kr yellow	8	3
14	"	"	3kr green	10	3
15	"	"	5kr red	10	1
16	"	"	10kr brown	20	1
17	"	"	15kr blue	25	1



435

18	1863	435	2kr yellow	5	3
19	"	"	3kr green	10	3
20	"	"	5kr rose	10	1
21	"	"	10kr blue	15	1
22	"	"	15kr brown	20	1



436



437

23	1867	436	2kr yellow	3	1
24	"	"	3kr green	5	1
25	"	"	5kr rose	5	1
26	"	"	10kr blue	10	1
27	"	"	15kr brown	15	1
28	"	"	25kr lilac	25	2
29	"	437	50kr flesh	60	6



438

30	1883	438	2kr brown	3	1
31	"	"	3kr green	3	1
32	"	"	5kr rose	5	1
33	"	"	10kr blue	8	1
34	"	"	20kr gray	15	2
35	"	"	50kr violet	40	6

NEWSPAPER STAMPS.



439

61	1851	439	1kr blue	5	5
62	"	"	10kr yellow	15	5.00
63	"	"	50kr rose	15	12.00
64	1856	"	10kr scarlet	15	



440



441

65	1858	440	1kr blue	10	
66	1860	"	1kr lilac	10	10
67	"	"	1kr gray		
68	1861	441	1kr lilac	10	
69	"	"	1kr gray	10	10



442



443

70	1863	442	1kr lilac	5	2
71	"	"	1kr gray	5	2
72	1867	443	1kr lilac	5	1
73	"	"	1kr mauve	5	1
			<i>Perforated.</i>		
74	1890	443	1kr lilac		

No. DATE. TYPE. VALUE. COLOR. NEW. USED.

NEWSPAPER DELIVERY STAMPS.



75	1880	444	½kr green	2	1
			<i>Perforated.</i>		
76	1890	444	½kr green	3	

NEWSPAPER TAX STAMPS.



81	1850	445	2kr green	25	25
82	1858	"	1kr blue	5	2
83	"	"	2kr brown	10	3
84	"	"	4kr brown	1.25	
			<i>Watermarked.</i>		
85	1867	445	1kr blue		
86	"	"	2kr brown		
			<i>Same, Re-engraved.</i>		
87	1880	445	1kr blue	5	2
88	"	"	2kr brown	10	3
			<i>Perforated.</i>		
89	1889	445	1kr blue		

ENVELOPES.

101	1861	434	3kr green	10	
102	"	"	5kr red	10	10
103	"	"	10kr brown	15	15
104	"	"	15kr blue	25	25
105	"	"	20kr orange	30	
106	"	"	25kr brown	40	
107	"	"	30kr violet	50	
108	"	"	35kr light brown	60	
109	1863	435	3kr green	10	
110	"	"	5kr rose	10	2
111	"	"	10kr blue	15	5
112	"	"	15kr brown	25	5
113	"	"	25kr lilac	40	25
114	1867	436	3kr green	10	
115	"	"	5kr rose	10	1
116	"	"	10kr blue	15	3
117	"	"	15kr brown	20	
118	"	"	25kr lilac	35	
119	1883	438	5kr rose	8	2
120	"	"	5kr " buff paper	8	

WRAPPERS.

151	1878	436	2kr yellow	5	
152	"	438	2kr brown	4	2

No. DATE. TYPE. VALUE. COLOR. NEW. USED.

PNEUMATIC ENVELOPES.



201	1875	446	20kr blue	50	
202	1884	438	20kr gray	45	
203	1887	"	15kr gray		
204	"	"	15kr on 20 kr gray, black surcharge		
205	1889	"	15kr gray, pink p		

Austrian Post Offices in the Levant

100 SOLDI = 1 FLORIN.

Perforated.

301	1867	447	2sld yellow	8	
302	"	"	3sld green	10	
303	"	"	5sld rose	10	
304	"	"	10sld blue	15	
305	"	"	15sld brown	25	
306	"	"	25sld lilac	30	
307	"	448	50sld flesh	60	



308	1883	449	2sld brown	3	
309	"	"	3sld green	4	
310	"	"	5sld rose	8	
311	"	"	10sld blue	10	
312	"	"	20sld gray	20	
313	"	"	50sld violet	40	

No. DATE. TYPE. VALUE. COLOR. New. Used.



450



451

314	1886	450	10par on 3-ld green	4	4
315	1888	451	10par on 3kr green	4	3
316	"	"	20par on 5kr rose	6	3
317	"	"	1pia on 10kr blue	12	3
318	"	"	2pia on 20kr brown	20	6
319	"	"	5pia on 50kr violet	50	18

ENVELOPES.

351	1867	447	3sld green	8	
352	"	"	5sld rose	10	
353	"	"	10sld blue.	12	
354	"	"	15sld brown	20	
355	"	"	25sld lilac	35	

Lombardy Venice.

100 CENTESIMI = 1 LIRE.

100 SOLDI = 1 FLORIN.



452

401	1850	452	5c yellow	6	20
402	"	"	10c black	10	15
403	"	"	15c red	20	2
404	"	"	30c brown	30	2
405	"	"	45c blue	40	2

Perforated.



453



454



455



456



457

406	1858	453	2s yellow	8	15
407	"	"	2s orange	25	
408	"	454	3s black	15	20
409	"	455	5s red	20	4
410	"	456	10s brown	25	4

No. DATE. TYPE. VALUE. COLOR. New. Used.

411	1858	457	15s blue	30	4
412	1859	454	3s green	15	15



458

413	1861	458	2s yellow	8	
414	"	"	3s green	10	
415	"	"	5s red	15	2
416	"	"	10s brown	20	10
417	"	"	15s blue	25	



459

418	1863	459	2s yellow	6	15
419	"	"	3s green	10	12
420	"	"	5s rose	10	3
421	"	"	10s blue	15	5
422	"	"	15s brown	20	5

REVENUES USED AS POSTAGE.



459a

Perforated.

423	1850	459a	5c green and black		
424	"	"	15c " "		
425	"	"	30c " "		
426	1858	"	2kr pink and black		
427	"	"	6kr " "		
428	"	"	12kr " "		

NEWSPAPER TAX STAMPS.



445

429	1858	445	1kr black	50	1.00
430	"	"	2kr red	10	
431	"	"	4kr "	1.25	2.50

No. DATE. TYPE. VALUE. COLOR. NEW. USED.

ENVELOPE STAMPS.

432	1861	458	3s	green	10	
433	"	"	5s	red	10	
434	"	"	10s	brown	15	
435	"	"	15s	blue	25	
436	"	"	20s	orange	30	
437	"	"	25s	dark brown	40	
438	"	"	30s	lilac	50	
439	"	"	35s	light brown	60	
440	1863	459	3s	green	10	
441	"	"	5s	rose	10	
442	"	"	10s	blue	15	
443	"	"	15s	brown	25	
444	"	"	25s	violet	40	

Danube Steam Navigation Co.



445	1866	460	10s	lilac	10	
446	"	"	17s	scarlet	10	
447	1868	"	10s	green	10	
448	1871	"	10s	scarlet	10	

Perforated.

449	1866	460	10s	lilac	5	
450	"	"	17s	scarlet	5	25
451	1868	"	10s	green	5	8
452	1871	"	10s	scarlet	5	25

AZORES ISLANDS, E.

1000 REIS = 1 MILREIS.



1	1868	461	5r	black	15.00	12.00
2	"	"	10r	yellow	7.50	7.50
3	"	"	20r	straw	3.50	3.50
4	"	"	50r	green	5.00	4.00
5	"	"	80r	orange	5.00	3.00
6	"	"	100r	lilac	5.00	3.50

Perforated.

7	1868	461	5r	black	1.00	1.00
8	1868	461	10r	yellow	1.25	1.00
9	"	"	20r	stone	1.25	1.25
10	"	"	25r	rose	50	20
11	"	"	50r	green	4.00	4.00
12	"	"	80r	orange	4.00	4.00
13	"	"	100r	lilac	4.50	3.50
14	"	"	120r	blue	1.00	1.00
15	1870	"	240r	lilac	6.00	4.00

No. DATE. TYPE. VALUE. COLOR. NEW. USED.

NEW. USED.



462						
16	1869	462	25r	rose	6.00	
17	"	463	5r	black		
18	"	"	10r	yellow		
19	"	"	25r	rose		
20	"	"	80r	orange		

Carminé surcharge.



464						
21	1871	464	5r	black	8	
22	1871	464	5r	black	10.00	
23	"	"	10r	yellow	15	15
24	"	"	20r	stone	20	20
25	"	"	25r	rose	15	5
26	"	"	50r	green	30	15
27	1872	"	80r	orange	40	25
28	"	"	100r	lilac	40	25
29	1873	"	120r	blue	1.25	1.00
30	1875	"	15r	brown	15	15
31	"	"	240r	lilac	6.00	5.00
32	1876	465	2 1/2r	olive	3	3
33	"	464	150r	blue	1.00	75
34	"	"	300r	lilac	1.00	1.00
35	1879	"	10r	green	15	10
36	"	"	50r	blue	40	30
37	"	"	150r	yellow	1.25	

Carminé surcharge.

Black Surcharge.



465a						
38	1880	465a	25r	gray	25	25
39	"	466	25r	violet	15	10



No. DATE. TYPR. VALUE. COLOR. NEW. USED.

Carmine Surcharge.

40 1881 467 5r black 10 8



468



469



470

Black Surcharge.

41 1881 468 50r blue 30 10
42 1882 469 25r brown 20 8
43 " 470 50r blue



471

Black Surcharge.

44 1882 471 2 1/2r olive 2 2



472

Red Surcharge.

45 1882 472 5r black 10 10



73



474

No. DATE. TYPR. VALUE. COLOR. NEW. USED.



475



476



477



478

Black Surcharge.

46	1882	473	10r	green	10	10
47	"	474	25r	brown	15	5
48	"	473	50r	blue		
49	"	475	50r	blue	18	8
50	"	476	5r	slate	5	3
51	1883	473	15r	brown	8	10
52	"	"	"	stone	10	10
53	"	"	80r	orange	20	15
54	"	"	100r	lilac	25	15
55	"	"	150r	blue	7.50	
56	"	"	150r	yellow	40	40
57	"	"	300r	violet	75	
58	"	477	10r	green	5	5
59	1885	478	2r	black	5	8
60	"	473	20r	carmine	8	



479

Red Surcharge.

61	1885	479	500r	black	1.50	
62	"	473	1000r	"	2.25	
63	"	478	2r	black	2	2
64	"	476	5r	slate	4	3



480



481

Black Surcharge.

65	1887	480	20r	red	7	4
66	"	481	25r	lilac	8	3
67	"	479	500r	"	1.25	
68	1888	471	2 1/2r	bistre	2	

No.	DATE.	TYPE.	VALUE.	COLOR.	NEW.	USED.
ENVELOPES.						
80	1879	473	25r	blue	25	
81	"	"	50r	carmine	50	
<i>Small Surcharge.</i>						
82	1883	473	25r	blue	12	
83	"	"	50r	carmine	20	

BADEN, E.

60 KREUZERS = 1 GULDEN.



482

1	1851	482	1kr	buff p	1.00	40
2	"	"	3kr	yellow p	1.00	3
3	"	"	6kr	green p	1.00	3
4	"	"	9kr	pink p	25	3
5	1853	"	1kr	white p	1.00	6
6	"	"	3kr	green p	1.00	2
7	"	"	6kr	yellow p	1.00	2
8	1857	"	3kr	blue p	1.00	3



483



484



485

Perforated.

9	1861	483	1kr	black	50	5
10	"	"	3kr	blue	15	6
11	"	"	6kr	orange	25	12
12	"	"	9kr	rose	35	25
13	1862	"	6kr	blue	20	15
14	"	"	9kr	brown	25	15
15	"	484	3kr	rose	20	2
16	"	"	18kr	green	1.75	2.00
17	"	"	30kr	orange	15	50
18	1864	"	1kr	black	12	5
19	"	"	6kr	blue	5	5
20	"	"	9kr	brown	5	5
21	1868	485	1kr	green	2	1
22	"	"	3kr	rose	3	1
23	"	"	7kr	blue	5	3

No. DATE. TYPE. VALUE. COLOR. NEW. USED.

RURAL STAMPS.

486

Perforated.

24	1862	486	1kr	yellow p.	2	20
25	"	"	3kr	"	3	15
26	"	"	12kr	yellow p	4	

ENVELOPE STAMPS.

487

27	1858	487	3kr	blue	2.50	
28	"	"	6kr	yellow	2.50	
29	"	"	9kr	rose	2.50	
30	"	"	12kr	brown	5.00	
31	"	"	18kr	red	5.00	
32	1862	"	3kr	rose	5	
33	"	"	6kr	blue	15	
34	"	"	9kr	brown	20	

BAHAMAS, W. I.

12 PENCE = 1 SHILLING.



488



489



490

1	1859	488	1p	pale lake		15.00
<i>Perforated.</i>						
2	1861	488	1p	pale lake	1.25	1.50
3	"	489	4p	rose	3.00	2.00
4	"	"	6p	violet gray	3.50	2.00

Watermarked Crown and C. C.

5	1862	488	1p	carmine	15	
6	"	"	1p	vermillion	12	
7	"	489	4p	rose	30	
8	"	"	6p	violet	30	
9	"	490	1sh	green	75	

NO. DATE, TYPE, VALUE, COLOR. NEW. USED.



491

10	1883	491	4p on 6p purple	2 00	1.75
<i>Watermarked Crown and C. A.</i>					
11	1882	488	1p vermilion	10	4
12	"	"	4p rose	35	10
13	"	490	1sh green	50	5



492

14	1884	492	1p rose	4	3
15	"	"	4p yellow	18	5
16	"	"	5sh green	2.25	60
17	"	"	1½ brown	8.00	75
18	1888	"	2½p blue	10	

ENVELOPES.



493

30	1871	493	4p violet		25
----	------	-----	-----------	--	----

BARBADOS, W. I.

12 PENCE — 1 SHILLING.



494

Blue Paper.

1	1852	494	½p green		2.00
2	"	"	1p blue		75
3	"	"	4p red		1.25
<i>White Paper.</i>					
4	1852	494	½p green		35
5	"	"	1p blue		20

NO. DATE, TYPE, VALUE, COLOR. NEW. USED.



495

6	1859	495	6p red		1.00
7	"	"	1sh black	2.50	1.25
<i>Perforated.</i>					
8	1861	494	½p green	15	10
9	"	"	1p blue	10	3
10	"	"	4p red	60	25
11	"	"	4p rose	60	25
12	"	495	6p red	60	20
13	"	"	6p vermilion	1.00	20
14	"	"	1sh black	1.00	15

Watermarked Large Star.

15	1871	494	½p green	15	4
16	"	"	1p blue	4.00	2.00
17	"	"	4p red	1.50	35
18	"	"	4p vermilion	1.00	35
19	"	495	6p vermilion	60	15
20	"	"	1sh black	1.00	15

Watermarked Small Star.

21	1871	494	½p green	5.00	1.50
22	"	"	1p blue	15	3
23	"	"	4p red	60	35
24	"	"	4p vermilion	60	35
25	"	495	6p vermilion	70	15
26	"	"	1sh black	2.00	25
27	1873	"	3p claret	1.50	1.00



496

28	1873	496	5sh pink	5.00	3.00
<i>Watermarked Large Star.</i>					
29	1874	495	½p green	15	8
30	"	"	1p blue	10	5

Watermarked Crown and C. C.

31	1874	495	½p green	5	2
32	"	"	1p light blue	5	2
33	"	"	4p scarlet	25	8
34	"	"	6p orange	35	10
35	"	"	1sh violet	60	10
36	1878	"	3p violet	75	60

N O. DATE. TYPE. VALUE. COLOR. NEW. USED.



497



497a

37 1878 497 1p on half of 5sh pink 10.00
37a " 497a 1p on half of 5sh pink 10.00

- Watermarked Crown and C.A.



498

38	1882	498	1/2p green	3	2
39	"	"	1p carmine	5	1
40	"	"	2 1/2p blue	10	3
41	"	"	3p mauve	12	10
42	"	"	4p slate	40	10
43	"	"	6p brown	25	15
44	"	"	1sh orange	50	15
45	"	"	5sh ochre	2.25	
46	1885	"	4p brown	18	3

ENVELOPES.



499

60 1872 499 1p rose 10 8

ENVELOPES FOR REGISTERED LETTERS.



500



500a

66 1882 500 1p rose 15
67 " 500a 4p gray 50

No. DATE. TYPE. VALUE. COLOR. NEW. USED.



501

68 1885 501 2p blue 15

WRAPPERS.



502



502a

80 1882 502 1/2p brown 3
81 " 502a 1p carmine 6

BAVARIA, E.

60 KREUZERS — I GULDEN.

100 PFENNIG — I MARK.



503



504

1	1849	503	1kr black	1.50	1.25
2	"	504	3kr blue	25	1
3	"	"	6kr brown	50	1
3a	"	"	6kr brown, variety		1.00
4	1850	"	1kr pink	25	3
5	"	"	9kr green	50	3
6	1854	"	18kr yellow	50	40
7	1858	"	12kr red	50	40
8	1862	"	1kr yellow	10	3
9	"	"	3kr rose	20	1
10	"	"	6kr blue	25	1
11	"	"	9kr stone	50	1
12	"	"	12kr green	65	10
13	"	"	18kr red	50	25



505

No.	DATE.	TYPE.	VALUE.	COLOR.	NEW.	USED.
14	1867	505	1kr	green	5	2
15	"	"	3kr	rose	15	1
16	"	"	6kr	blue	50	5
17	"	"	9kr	stone	50	10
18	"	"	12kr	lilac	75	35
19	"	"	18kr	red	50	15
20	1868	"	6kr	stone	40	6
21	"	"	7kr	blue	40	3

Laid paper.

22	1869	505	1kr	green		
23	"	"	3kr	rose		
24	"	"	6kr	stone		
25	"	"	7kr	blue		
26	"	"	12kr	lilac		
27	"	"	18kr	red		

Perforated.

Watermarked Lozenges.

Wave Paper.

28	1870	505	1kr	green		3
29	"	"	3kr	rose		3
30	"	"	6kr	stone		5
31	"	"	7kr	blue		2
32	"	"	9kr	brown		2
33	"	"	10kr	yellow		2
34	"	"	12kr	lilac	2.00	2.50
35	"	"	18kr	red	3	2

Vertically Laid Paper.

36	1870	505	1kr	green		1
37	"	"	3kr	rose		1
38	"	"	6kr	stone	6	3
39	"	"	7kr	blue		2
40	"	"	9kr	brown		2
41	"	"	10kr	yellow		2
42	"	"	12kr	lilac	2.00	2.50
43	"	"	18kr	red	3	2

Horizontally Laid Paper.

44	1870	505	1kr	green		1
45	"	"	3kr	rose		1
46	"	"	6kr	stone		4
47	"	"	7kr	blue		2
48	"	"	12kr	lilac	2.00	2.50
49	"	"	18kr	red	3	2
50	1873	"	9kr	brown	3	1
51	"	"	10kr	yellow	2	2

Unperforated.



506

52	1874	506	1M	violet	1.00	6
<i>Perforated.</i>						
53	1874	506	1M	violet	60	5
<i>Watermarked horizontal wavy lines.</i>						
<i>Laid Paper.</i>						
54	1875	505	1kr	green		1
55	"	"	3kr	rose		1
56	"	"	7kr	blue		1
57	"	"	10kr	yellow		2
58	"	"	18kr	red		2

No.	DATE.	TYPE.	VALUE.	COLOR.	NEW.	USED.
-----	-------	-------	--------	--------	------	-------



507

59	1876	507	3pf	light green	3	I
60	"	"	5pf	dark green	10	4
61	"	"	10pf	rose	7	I
62	"	"	20pf	blue	10	I
63	"	"	25pf	brown	12	I
64	"	"	50pf	scarlet	50	I
65	"	506	1M	violet	50	2
66	"	"	2M	vermilion	1.00	5
67	1879	507	5pf	violet	3	I
68	"	"	50pf	brown	25	I

Watermarked vertical wavy lines close together.

69	1881	507	3pf	green	3	I
70	"	"	5pf	violet	3	I
71	"	"	10pf	carmine	7	I
72	"	"	20pf	blue	10	I
73	"	"	25pf	pale brown	12	I
74	"	"	50pf	deep brown	25	I
75	"	"	1M	violet	50	2
76	"	"	2M	orange	1.00	5

Watermarked horizontal wavy lines close together.

77	1888	507	3pf	green	3	I
78	"	"	5pf	violet	3	I
79	"	"	10pf	carmine	7	I
80	"	"	20pf	blue	10	I
81	"	"	25pf	pale brown	12	I
82	"	"	50pf	deep brown	25	I
83	1890	"	3pf	brown	3	I
84	"	"	5pf	green	3	I
85	"	"	25pf	orange	10	I
86	"	"	50pf	red brown	25	2

DELIVERY TAX STAMPS.



508

101	1862	508	3kr	black		35
<i>Perforated.</i>						

Watermarked Lozenges.

102	1870	508	1kr	black		2
103	"	"	3kr	"		3
<i>Watermarked horizontal wavy lines.</i>						



509

No.	DATE.	TYPR.	VALUE.	COLOR.	NEW.	USED.
104	1876	509	3pf	gray	5	
105	"	"	5pf	"	5	5
106	"	"	10pf	"	8	5
<i>Watermarked vertical wavy lines.</i>						
107	1876	509	3pf	gray	6	6
108	"	"	5pf	"	6	6
109	"	"	10pf	"	8	6

RETURN LETTER STAMPS.



510



511

151	1865	510	Augsburg,	black	3
152	"	511	"	"	2



512



513

153	1865	512	Bamberg,	black	2
154	"	513	München,	"	



514

155	1865	514	München,	black	2
156	"	510	"	"	



515



516



517

No.	DATE.	TYPR.	VALUE.	COLOR.	NEW.	USED.
157	1865	515	Nürnberg,	black	2	
158	"	"	516	"	"	
159	"	"	517	"	"	



518



519

160	1865	518	Speyer,	black	2
161	"	519	"	"	



520

162	1865	520	Würzburg,	black	2
-----	------	-----	-----------	-------	---



521

163	1869	521	Regensburg,	black	3
-----	------	-----	-------------	-------	---



522

164	1870	522	Augsburg,	black	3
165	"	"	Nürnberg,	"	3
166	"	"	Regensburg,	"	3



523

167	1872	523	Bamberg,	black	3
168	"	"	München,	"	3
169	"	"	Nürnberg,	"	3
170	"	"	Regensburg,	"	3
171	"	"	Würzburg,	"	3

No. DATE. TYPE. VALUE. COLOR. NEW. USED.



		524			
172	1878	524	Nürnberg	black	3
173	1881	"	Speyer,	"	3



		525			
174	1882	525	Würzburg,	black	3
175	"	524	München,	"	3



		526			
176	1884	526	Augsburg,	black	3
177	1885	527	"	"	3



		528			
178	1878	528	Nürnberg,	black	3



		529			
201	1869	529	3kr	rose	10 5
202	1885	"	3kr	rose, no inscription	10 3



530

531

No. DATE. TYPE. VALUE. COLOR. NEW. USED.

203	1874	530	1kr	green	
204	"	"	3kr	rose	
205	"	"	7kr	blue	
206	1878	531	3pf	green	
207	"	"	10pf	rose	3
208	"	"	20pf	blue	

Envelopes Nos. 203 to 208 come on various colors of paper.

WRAPPERS.

301	1874	530	1kr	green	5
302	1876	531	3pf	green	5
303	1890	"	3pf	brown	3

BELGIUM, E.

100 CENTIMES = 1 FRANC



532

Watermarked two "L" s framed.

1	1849	532	10c	brown	2.25	10
2	"	"	20c	blue	2.25	4



533

3	1851	533	10c	brown	3.50	15
4	"	"	20c	blue	3.50	15
5	"	"	40c	carmine	2.50	20

Watermarked, without frame.

6	1851	533	10c	brown	2.50	4
7	"	"	20c	blue	2.50	4
8	"	"	40c	carmine	2.50	15

Unwatermarked.

9	1861	533	1c	green	20	10
10	"	"	10c	brown	50	1
11	"	"	20c	blue	60	1
12	"	"	40c	carmine	1.00	8

Perforated.

13	1863	533	1c	green	5	5
14	"	"	10c	brown	10	2
15	"	"	20c	blue	20	1
16	"	"	40c	carmine	25	1



534

535

536

NO.	DATE.	TYPE.	VALUE.	COLOR.	NEW.	USED.
17	1865	534	10c	slate	15	1
18	"	"	20c	blue	20	1
19	"	"	30c	brown	25	5
20	"	535	40c	rose	30	5
21	"	536	1fr	lilac	60	20

Unperforated.



537

22	1866	537	1c	gray	15	15
----	------	-----	----	------	----	----

Perforated.

23	1866	537	1c	gray	5	2
24	"	"	2c	blue	15	8
25	"	"	5c	brown	15	10



538



539



540



541



542



543

26	1870	538	1c	green	3	1
27	"	"	2c	blue	2	1
28	"	"	5c	amber	3	2
29	"	"	8c	violet	15	7
30	"	539	10c	green	5	1
31	"	540	20c	blue	10	1
32	"	541	30c	amber	15	1
33	"	542	40c	rose	20	2
34	"	543	1fr	violet	50	5



544



545

35	1875	544	25c	bistre	10	1
36	"	"	50c	slate	30	2
37	1878	545	5fr	brown	2.50	75
38	1881	538	1c	green (Belgique)	1.00	

NO.	DATE.	TYPE.	VALUE.	COLOR.	NEW.	USED.
-----	-------	-------	--------	--------	------	-------



546



547



548



549

39	1883	546	10c	carmine	5	2
40	"	547	20c	gray	10	3
41	"	548	25c	blue	15	4
42	"	549	50c	violet	25	8
43	1884	538	1c	olive	2	2
44	"	"	1c	" (Belgique)	20	20
45	"	"	1c	gray	1	1
46	"	"	1c	" (Belgique)	1.00	1.00
47	"	"	5c	green	3	1



550



551



552

48	1884	550	10c	rose on bluish	5	1
49	"	551	1fr	brown on greenish	40	5
50	1885	552	25c	blue on pink	10	1



553



554

51	1886	553	20c	olive	8	2
52	"	554	50c	bistre	20	2
53	"	551	2fr	violet	75	25
54	1888	538	2c	brown	2	1
55	"	"	5c	green (Belgique)	25	25

UNPAID LETTER STAMPS.



554A

Perforated.

No.	DATE.	TYPE.	VALUE.	COLOR.	NEW.	USED.
76	1870	554a	10c	green	5	8
77	"	"	20c	blue	10	8

ENVELOPES.



91	1873	555	10c	green	6	4
----	------	-----	-----	-------	---	---

LETTER SHEET.

96	1888	550	10c	rose on bluish	10	
----	------	-----	-----	----------------	----	--

POSTAL PACKET STAMPS.



No.	DATE.	TYPE.	VALUE.	COLOR.	NEW.	USED.
101	1879	556	10c	brown red	6	3
102	"	"	20c	blue	10	5
103	"	"	50c	carmine	60	5
104	"	"	80c	yellow	60	5
105	1881	"	25c	green	15	5
106	1882	"	1fr	gray	40	5



107	1882	557	50c	carmine	20	2
108	1883	"	80c	yellow	35	3
109	1887	"	10c	brown	5	2
110	"	"	20c	blue	10	5
111	"	"	25c	green	12	5
112	1888	"	1fr	lavender	40	5

BERGEDORF, E.

16 SHILLINGS = 1 MARK.



No.	DATE.	TYPE.	VALUE.	COLOR.	NEW.	USED.
1	1861	558	½s	violet p	1.50	
2	"	559	3s	rose p	1.50	



No.	DATE.	TYPE.	VALUE.	COLOR.	NEW.	USED.
3	1861	560	½s	blue p	3	
4	"	561	1s	white p	3	
5	"	561	1½s	yellow p	3	
6	"	559	3s	blue on pink p	3	
7	"	562	4s	brown p	3	

BERMUDA, W. I.

12 PENCE = 1 SHILLING.

Perforated.



563	564	565
-----	-----	-----



566	567
-----	-----

Watermarked Crown and 'C. C.'

1	1865	563	1p	rose	6	2
2	"	564	2p	blue	10	4
3	"	565	6p	violet	25	8
4	"	566	1sh	green	50	25
5	1873	567	3p	yellow	20	8

PROVISIONAL ISSUE.

6	1874	566	3p	on 1sh green	1.50	1.50
<i>Surcharged in black</i> THREE PENCE						
7	1874	563	3p	on 1p rose		
8	"	564	3p	on 2p blue		
9	"	566	3p	on 1sh green	1.50	1.50
<i>Surcharged in black</i> One Penny.						
10	1875	564	1p	on 2p blue	2.50	2.50
11	"	567	1p	on 3p yellow	1.00	1.00
12	"	566	1p	on 1sh green	50	35

No. DATE. TYPE. VALUE. COLOR. NEW. USED.

REGULAR ISSUE.

Perforated.

568



569

Watermarked Crown and C. C.

13	1880	568	½p	brown	3	2
14	"	569	4p	orange	15	4

Watermarked Crown and C. A.

15	1884	563	1p	rose	5	1
16	"	564	2p	blue	10	2



570

17	1884	570	2½p	blue	10	2
18	1886	567	3p	gray	15	5

BOLIVIA, S. A.

100 CENTAVOS = 1 PESO



571



572



573

1	1867	571	5c	yellow green	2.00	
2	"	"	5c	green	8	8
3	"	"	5c	violet	6.50	7.50
4	"	572	10c	brown	12.00	10.00
5	"	"	100c	green	8.00	6.00
6	"	"	100c	blue	85	
7	"	573	50c	orange	40	2.50
8	"	"	50c	blue		
9	"	572	50c	dark blue	20.00	15.00
10	"	"	100c	sea green		

No. DATE. TYPE. VALUE. COLOR. NEW. USED.

Perforated.

574

11	1869	574	5c	green	15	15
12	"	"	10c	vermilion	50	20
13	"	"	50c	blue	50	75
14	"	"	100c	orange	1.00	
15	"	"	500c	black	10.00	



575

16	1871	575	5c	green	12	12
17	"	"	10c	vermilion	25	20
18	"	"	50c	blue	75	75
19	"	"	100c	orange	75	
20	"	"	500c	black	27.50	



576

21	1876	576	5c	blue	20	5
22	"	"	10c	orange	30	
23	"	"	20c	green	50	
24	"	"	50c	carmine	1.25	20

Rouletted.

576a

25	1887	576a	1c	rose	3	
26	"	"	2c	violet	5	
27	"	"	5c	blue	10	
28	"	"	10c	orange	20	

No. DATE. TYPE. VALUE. COLOR. NEW. USED.

REVENUES USED FOR POSTAGE.

Perforated.



51	1871	577	5c black	5	5
52	"	"	10c green	10	10
53	"	"	50c brown	50	50
54	"	"	100c vermilion	75	1.00
55	"	"	500c blue	5.00	2.50
56	1884		5c blue		

ENVELOPES.



101	1887	578	5c blue	15	6
102	"	"	10c orange	25	8

Antofagasta.



151	1878	579	10c blue		
152	"	"	50c "		

Chimba.



153	1876	580	black		
154	"	"	blue		

Coripata.



155	1876	581	red		
-----	------	-----	-----	--	--

No. DATE. TYPE. VALUE. COLOR. NEW. USED.

Cerococo.

blue

156	1876	581			
-----	------	-----	--	--	--

BOSNIA, E.

100 NOVČICA — I FLORIN.

Perforated.



		582			
1	1879	582	1n gray	2	2
2	"	"	1n lilac		5
3	"	"	2n yellow	4	3
4	"	"	3n green	4	4
5	"	"	5n rose	6	2
6	"	"	10n blue	10	3
7	"	"	15n brown	15	4
8	"	"	25n violet	25	1 ²

ENVELOPES.

20	1882	582	5n rose	15	
----	------	-----	---------	----	--

BRAZIL, S. A.

1000 REIS — I MILREIS.



		583			
1	1843	583	30r black	2.00	1.25
2	"	"	60r "	2.00	.50
3	"	"	90r "	3.50	2.50



		584			
4	1844	584	30r black	25	10
5	"	"	60r "	25	10
6	"	"	90r "	50	25
7	1845	"	180r "		7.00
8	"	"	300r "		9.00
9	"	"	600r "		12.50
10	1846	"	10r "	25	10



585

No.	DATE.	TYPE.	VALUE.	COLOR.	NEW.	USED.	No.	DATE.	TYPE.	VALUE.	COLOR.	NEW.	USED.
11	1850	585	10r	black	20	15	35	1866	586	10r	vermilion	3	3
12	"	"	20r	"	40	40	36	"	587	20r	lilac	6	3
13	"	"	30r	"	8	3	37	"	"	20r	violet	25	5
14	"	"	60r	"	10	2	38	"	588	50r	blue	10	4
15	"	"	90r	"	25	5	39	"	589	80r	violet	15	5
16	"	"	180r	"	35	12	40	"	586	100r	green	10	1
17	"	"	300r	black	50	35	41	"	590	200r	black	20	2
18	"	"	600r	"	75	50	42	"	586	500r	orange	50	5
19	1854	"	10r	blue	5	5							
20	"	"	30r	"	20	20							



585a

21	1861	585a	280r	red	2.00	1.25
22	"	"	430r	yellow	2.50	1.50

Perforated.

23	1866	585	10r	black	7.50	5.00
24	"	"	10r	blue	2.00	1.50
25	"	"	20r	black	7.50	6.50
26	"	"	30r	"	1.00	1.00
27	"	"	30r	blue	2.00	2.00
28	"	"	60r	black	.60	.25
29	"	"	90r	black	2.50	2.50
30	"	"	180r	"	3.00	3.00
31	"	585a	280r	red	4.00	4.00
32	"	585	300r	black	7.50	6.00
33	"	585a	430r	yellow	4.00	4.00
34	"	585	600r	black	5.00	5.00



586



587



588



589



590

43	1876	586	10r	vermilion	20	10
44	"	587	20r	lilac	10	5
45	"	588	50r	blue	10	3
46	"	589	80r	violet	20	10
47	"	586	100r	green	20	2
48	"	590	200r	black	25	2
49	"	586	500r	orange	1.00	20

Rouletted.

591



592



593



594



595



596



598



599

No. DATE. TYPE. VALUE. COLOR.

NEW. USED.



600



601



602

50	1878	591	10r	vermilion	3	2
51	"	592	20r	violet	4	2
52	"	593	100r	green	10	1
53	"	594	260r	brown	35	10
54	"	595	300r	green & orange, perfor.	40	10
55	1879	597	50r	blue	8	2
56	"	598	80r	lake	12	5
57	"	599	200r	black	20	5
58	"	600	300r	bistre	30	5
59	"	601	700r	red brown	75	50
60	"	602	1000r	gray	1.00	15

Perforated.



603



604



605

61	1881	603	50r	blue	20	4
62	"	604	100r	olive	50	8
63	"	605	200r	red brown	25	3



606



607



608



609

No. DATE. TYPE. VALUE. COLOR.

NEW. USED.

64	1882	606	10r	black	3	2
65	"	607	100r	olive	15	3
66	"	608	200r	pink	20	5
66a	"	609	200r	red brown	25	4



610



611



612

67	1883	610	100r	lilac, plain ground	30	5
68	"	"	100r	lilac, lined "	15	2
69	1884	611	20r	olive	3	2
70	"	612	100r	lilac	20	2
71	1885	606	10r	orange	2	1
72	"	603	50r	blue, head larger	8	3



613

73	1885	613	100r	lilac	10	1
----	------	-----	------	-------	----	---



614



615



616

74	1887	614	50r	blue	8	2
75	"	615	300r	blue	30	5
76	"	616	500r	olive	50	10



617



618



619

77	1888	617	100r	lilac	10	1
78	"	618	700r	violet	75	50
79	"	619	1000r	pearl gray	1.00	20



620

NO.	DATE.	TYPE.	VALUE.	COLOR.	NEW.	USED.
80	1890	620	10r	light blue		
81	"	"	20r	emerald green	3	2
82	"	"	50r	olive green		
83	"	"	100r	crimson	10	2
84	"	"	200r	purple	20	3
85	"	"	300r	bluish purple	30	
86	"	"	500r	red brown		
87	"	"	700r	violet		
88	"	"	1000r	yellow		

REVENUES USED FOR POSTAGE.



621



622

Perforated.

151	1887	621	100r	greenish p		
152	"	622	200r	lilac		
153	"	"	200r	" var		

NEWSPAPER STAMPS.

Rouletted.

623

201	1889	623	10r	yellow	50	40
202	"	"	20r	"	30	25
203	"	"	50r	"	20	15
204	"	"	100r	"	30	15
205	"	"	200r	"	50	
206	"	"	300r	"	60	25
207	"	"	500r	"	75	
208	"	"	700r	"	1.25	
209	"	"	1000r	"	1.50	
210	"	"	10r	olive	2	2
211	"	"	20r	green	3	3
212	"	"	50r	pale brown	6	5
213	"	"	100r	violet	12	8

UNPAID LETTER STAMPS.

Rouletted.

624

NO.	DATE.	TYPE.	VALUE.	COLOR.	NEW.	USED.
251	1889	624	10r	carmine		6
252	"	"	20r	"		8
253	"	"	50r	"		12
254	"	"	100r	"		25
255	"	"	200r	"		35
256	"	"	300r	"		50
257	"	"	500r	"		
258	"	"	700r	"		1.2
259	"	"	1000r	"		1.5
260	1890	"	10r	orange		3
261	"	"	20r	ultramarine		5
262	"	"	50r	olive		8
263	"	"	200r	mauve		
264	"	"	300r	green		
265	"	"	500r	slate		
266	"	"	700r	purple		
267	"	"	1000r	lilac		1.0

ENVELOPES.



625

Watermarked Correio Brasileiro.

301	1867	625	100r	green		30
302	"	"	200r	black		25
303	"	"	300r	vermilion		75
304	"	"	300r	vermilion, buff p		60

Unwatermarked.

305	1889	625	100r	light green		20
306	"	"	300r	pink		40

WRAPPERS.



626

331	1889	626	20r	(vinte) purple	15	
332	"	"	40r	(cuarenta) blue	25	
333	"	"	60r	(sesenta) br'n	30	
334	"	"	20r	(vinte) purple	5	
335	"	"	40r	(quarenta) bl'e	8	
336	"	"	60r	(sessenta) br'n	12	

No. DATE. TYPE. VALUE. COLOR. New Used.

BREMEN, E.

72 GROTE — I THALER.



627

1 1855 627 3gr blue p 75 1.00



628

2 1855 628 5gr rose p 75 1.00

3 " " 7gr yellow p 1.00 1.00

4 1860 629 5sgr green 1 00 2.00

Rouletted.



630

5 1861 630 2gr orange 2.50 2.50

6 " 627 3gr blue p 2.00 2.00

7 " 628 5gr rose p 1.50 1 25

8 " 631 10gr white p 2.00 1.75

9 1863 629 5sgr green 3.00 2.50

Perforated.

10 1866 630 2gr orange 1.00 1.00

11 " 627 3gr blue p 75 1.00

12 " 628 5gr pink p 1.00 1.00

13 " " 7gr yellow p 1.50 2.00

14 " 631 10gr white p 1.50 1.50

15 " 629 5sgr green 1.50 1.50

ENVELOPE STAMPS.



632

16 1857 632 black on white p 10 1.00

17 " " " on blue p 10 1.00

BRITISH BECHUANALAND, AF.

12 PENCE — I SHILLING.

PROVISIONAL ISSUE.

Perforated.

No. DATE. TYPE. VALUE. COLOR. — New. Used.

British

Surcharged

Bechuanaland

Watermarked Crown and C. C.



633

Black Surcharge.

1 1886 633 4p blue 30

Watermarked Crown and C. A.

Black Surcharge.

2 1886 633 1p red

3 " " 3p claret 20

Red Surcharge.

4 1886 633 ½p black 8

Watermarked Anchor.

Black Surcharge.

5 1886 633 ½p black 6

6 " " 1p red 12 6

7 " " 2p bistre 15 10

8 " " 6p mauve 35 15

9 " " 1sh green 60

REGULAR ISSUE.

Perforated.

Watermarked Crown.



634

10 1887 634 ½p vermilion 5 5

Watermarked Orb.



635

11 1887 635 1p purple 8 8

12 " " 2p " 10 10

13 " " 3p " 18

14 " " 4p " 25

15 " " 6p " 35 15

No. DATE. TYPE. VALUE. COLOR. NEW. USED.

Watermarked V. R. in italics.



636

10	1887	636	1sh green	65	30
28	"	"	2sh "	1.25	
17	"	"	2sh 6p "	1.50	
19	"	"	5sh "	2.50	
10	"	"	10sh "	4.50	

Watermarked Orb.



637

21	1887	637	1£ violet	8.50	
22	"	"	5£ "		

Additional surcharge of value in figures.

Perforated.

Watermarked Orb.



638

Black Surcharge.

23	1888	638	1p lilac	8	8
24	"	"	2p "		
25	"	"	4p "		
26	"	"	6p "	30	15

Red Surcharge.

27	1888	638	2p lilac	12	8
28	"	"	4p "		

Blue green surcharge.

29	1888	638	2p lilac		
----	------	-----	----------	--	--

Watermarked V. R. in italics.

Black Surcharge.

No. DATE. TYPE. VALUE. COLOR. NEW. USED.

30 1888 636 1sh green 65 20

PROVISIONAL ISSUE.

Perforated.

Watermarked Anchor.



639

British

Surcharged in green.

Bechuanaland.

31 1889 639 ½p black

Watermarked Orb.



640

Black Surcharge.

32 1889 640 ½p on 3p lilac 1.25

REGISTRATION ENVELOPES.

Black Surcharge.



641

61 1886 641 4p blue 35



642

62 1887 642 4p blue

No. DATE. TYPE. VALUE. COLOR. NEW. USED.



63 1887 643 4p ultramarine 25



64 1887 644 4p ultramarine



65 1888 645 4p blue 25



66 1888 646 4p blue

BRITISH BECHUANALAND.



647

No. DATE. TYPE. VALUE. COLOR. NEW. USED.

67 1889 647 4p vermilion 50



648

Green Surcharge.

68 1889 648 4p blue 25
69 " " 4p ultramarine

WRAPPERS.

BRITISH



BECHUANALAND

649

101 1887 649
102 " 650

BRITISH



BECHUANALAND

650

1/2p green 8
1p red brown 10



651

103 1888 651 1/2p red brown 5
104 " 652 1p " 8



652

BRITISH COLUMBIA AND VAN-
COUVER ISLAND N. A.

100 CENTS = 1 DOLLAR.



653



654

1 1861 653 2 1/2p pink
2 1865 654 5c rose
3 " " 10c blue

No.	DATE.	TYPE.	VALUE.	COLOR.	NEW.	USED.
<i>Perforated.</i>						
4	1861	653	2½p	pink	1.00	1.00
5	1865	654	5c	red	1.25	1.25
6	"	"	10c	blue	1.00	1.00



655

7	1866	655	3p	blue	30	30
---	------	-----	----	------	----	----



656

8	1868	656	2c	brown	30	25
9	"	"	5c	bright red	1.00	1.00
10	"	"	10c	rose pink	7.50	7.00
11	"	"	25c	orange	1.00	1.00
12	"	"	50c	violet	2.00	2.00
13	"	"	1d	green	7.50	7.50

BRITISH GUIANA, S. A.

100 CENTS = 1 DOLLAR.



657

1	1850	657	2c	pink p		
1a	"	"	4c	yellow p		
2	"	"	8c	green p		
3	"	"	12c	blue p		



658

4	1850	658	1c	magenta p		15.00
5	"	"	4c	blue p		

No.	DATE.	TYPE.	VALUE.	COLOR.	NEW.	USED.
-----	-------	-------	--------	--------	------	-------



659

6	1853	659	1c	red		3.50
7	"	"	4c	blue		3.00
8	"	"	1c	red, white line above value		4.50
9	"	"	4c	blue, white line above value		4.00
10	"	"	4c	blue, figure of date on plain ground		4.00



660

10a	1856	660	1c	red p		
11	"	"	4c	magenta p		
12	"	"	4c	blue p		
12a	"	"	4c	paper colored through		

Perforated.

Wide space between the value and the word "Cents."



661



662

13	1860	661	1c	pink	2.50	3.50
14	"	"	2c	orange	30	30
15	"	"	8c	pink	50	30
16	"	"	12c	lilac	1.00	30
17	"	"	24c	green	2.00	60
18	"	662	5p	red surch. on 12c lilac	3.50	
19	1862	661	1c	red		4.50
20	"	"	1c	brown	7.50	7.00
21	"	"	1c	black	40	25

PROVISIONAL ISSUE.

Rouletted.



663

664

665

No.	DATE.	TYPE.	VALUE.	COLOR.	NEW.	USED.
22	1862	663	1c	pink p		
23	"	664	1c	"		
24	"	665	1c	"		
25	"	663	2c	yellow p		
26	"	664	2c	"		
27	"	665	2c	"		



28	1862	666	4c	blue p		
29	"	667	4c	"		
30	"	668	4c	"		

REGULAR ISSUE.

Perforated.

Narrow space between the value and the word "Cents."

31	1863	661	1c	black	12	6
32	"	"	2c	orange	10	5
33	"	"	4c	blue	20	10
34	"	"	8c	rose	30	15
35	"	"	12c	gray lilac	75	25

New Issue.

Perforated.



36	1863	669	6c	blue	40	30
37	"	"	24c	green	75	12
38	"	"	48c	rose	1.25	40

Watermarked Crown and C. C.



39	1876	670	1c	slate	3	1
40	"	"	2c	orange	5	1
41	"	"	4c	ultramarine	15	5
42	"	"	6c	chocolate	15	10
43	"	"	8c	rose	25	5
44	"	"	12c	lilac	30	8
45	"	"	24c	green	60	10
46	"	"	48c	brown	1.25	75
47	"	"	96c	bistre	7.00	4.00

No.	DATE.	TYPE.	VALUE.	COLOR.	NEW.	USED.
-----	-------	-------	--------	--------	------	-------

PROVISIONAL ISSUE.

Perforated.



671



672



673

48	1878	671	1c on 6c	blue, 1869	50	50
49	"	672	1c on 6c	chocolate, 1876	25	25
50	"	"	2c on 8c	rose, 1876		
51	"	673	1c on 6c	brown, 1876		



674



674a

52	1878	674	1c on 1c	official, 1863		50
53	"	"	1c on 1c	official, 1876	60	40
54	"	674a	1c on 4c	official, 1876	1.00	1.00
55	"	"	1c on 6c	official, 1876	50	50
56	"	"	1c on 8c	official, 1876		
57	"	674	2c on 2c	official, 1876		50



675



676

No. DATE. TYPR. VALUE. COLOR. NEW. USED.



677

58	1881	675	1c on 48c rose, 1869	1.00	1.00
59	"	676	1c on 96c bistre, 1876	25	25
60	"	677	1c on 12c official, 1863	2.00	1.50



678

61	1881	678	1c on 12c official, 1876		
62	"	"	1c on 48c official, 1876	1.50	1.25
63	"	676	2c on 96c bistre, 1876	40	40
64	"	679	2c on 96c bistre, 1876	75	
65	"	678	2c on 12c official, 1876	75	75



679a

66	1881	679a	2c on 12c official, 1876		
66a	"	680	2c on 10c official, 1876		
67	"	679a	2c on 24c official, 1863	3.00	2.00
68	"	680	2c on 24c official, 1876	1.00	1.00



679



680



681

69	1882	681	1c rose p, ship	75	65
70	"	"	1c " bark	75	65
71	"	"	2c yellow, ship	1.00	75
72	"	"	2c " bark	1.00	75

REGULAR ISSUE.

*Perforated.**Watermarked Crown and C. A.*

73	1882	670	1c slate	3	1
74	"	"	2c orange	5	1
75	"	"	4c blue	10	5
76	"	"	8c rose	18	3
77	"	"	24c green		
78	"	"	48c red brown		

PROVISIONAL ISSUE.



682



683

*Perforated.**Watermarked Crown and C. A.*

79	1889	682	1c mauve and black	25	
80	"	"	2c " "		50
81	"	"	3c " "	25	
82	"	"	4c " "	25	
83	"	"	6c " "	30	
84	"	"	8c " "	35	
85	"	"	12c " "		
86	"	"	24c " "		
87	"	"	48c " "		
88	"	"	72c " "		2.00
89	"	"	1d green		
90	"	"	2d " "	4.50	
91	"	"	3d " "		
92	"	"	4d " "		
93	"	"	5d " "	10.00	
94	"	683	2c mauve, black, and red	10	

REGULAR ISSUE.

*Perforated.**Watermarked Crown and C. A.*

684

95	1889	684	1c mauve and green	3	
96	"	"	2c " " orange	5	
97	"	"	4c " " blue	10	
98	"	"	6c " " br'n	12	
99	"	"	8c " " rose	18	
100	"	"	12c " " viol'	25	
101	"	"	24c " " gr'n	50	
102	"	"	48c " " red	1.00	

No.	DATE.	TYPE.	VALUE	COLOR.	NEW.	USED.
103	1884	689	72c	mauve and " " bistre	1.40	
104	"	"	96c	" " carmine	1.80	

OFFICIAL STAMPS.

Perforated.



685



686

201	1863	685	1c	black		20
202	"	"	2c	orange		15
203	"	"	8c	rose	3.50	
204	"	"	12c	lilac	3.50	
205	"	"	24c	green	5.00	
206	1877	686	1c	slate	1.00	
207	"	"	2c	orange		10
208	"	"	4c	ultramarine		25
209	"	"	6c	chocolate		
210	"	"	8c	rose		
211	"	"	12c	lilac		
212	"	"	24c	green		
213	"	"	45c	brown		

ENVELOPES.



687

226	1881	687	4c	vermilion	15	
-----	------	-----	----	-----------	----	--

WRAPPERS.

231	1884	670	1c	green	4	
232	"	"	2c	red	8	5

BRITISH HONDURAS, S. A.

12 PENCE — 1 SHILLING.

Perforated



688

1	1865	688	1p	blue	40	40
2	"	"	6p	rose	1.25	1.00
3	"	"	1sh	green	2.50	1.25

No.	DATE.	TYPE.	VALUE.	COLOR.	NEW.	USED.
-----	-------	-------	--------	--------	------	-------

Watermarked Crown and C. C.

4	1872	688	3p	brown	50	40
5	1874	"	1p	blue	12	12
6	"	"	6p	rose	75	60
7	"	"	1sh	green	1.00	50
8	1879	"	4p	violet	75	25

Watermarked Crown and C. A.

9	1882	688	1p	blue	15	12
10	1884	"	1p	rose	12	10
11	"	"	4p	violet	60	20
12	1885	"	6p	yellow	75	
13	1887	"	1sh	gray	1.50	

PROVISIONAL ISSUE.



689

690

691

Perforated.

Black Surcharge.

Watermarked Crown and C. C.

14	1888	689	2c on 6p	rose	5.00	4.00
15	"	"	3c on 3p	brown	3.00	3.00

Watermarked Crown and C. A.

16	1888	689	2c on 1p	rose	20	
17	"	"	10c on 4p	violet	50	40
18	"	"	20c on 6p	yellow	75	60
19	"	"	50c on 1sh	gray	4.00	
20	"	690	2c on 50c	gray		
21	"	691	2c on 1p	rose	6	
22	"	"	3c on 3p	brown	8	
23	"	"	10c on 4p	violet	25	15
24	"	"	20c on 6p	yellow	40	
25	"	"	50c on 1s	gray	1.00	1.00

Red Surcharge.

26	1888	690	2c on 50c	gray	1.50	1.50
----	------	-----	-----------	------	------	------

BRITISH NORTH BORNEO, O.

100 CENTS — 1 DOLLAR.

North Borneo.

Perforated.



692

693

694

1	1883	692	2c	brown	8	8
2	"	"	4c	rose	15	
3	"	693	8c on 2c	brown		1.50
4	"	694	8c on 2c	brown		
5	"	692	8c	green	25	15

NO. DATE. TYPE. VALUE COLOR.

NEW. USED.



695

6	1885	695	50c violet	1.25	1.00
7	"	696	1d carmine	2.50	75
8	1886	692	½c rose violet	30	
9	"	"	1c orange	2.00	
10	"	"	10c blue	75	40



696

NO DATE. TYPE. VALUE COLOR.

NEW. USED.

British North Borneo.*Perforated.*

699

19	1886	699	½c rose violet	5	
20	"	"	1c orange	4	
21	"	"	2c brown	6	
22	"	"	4c rose	10	
23	"	"	1c rose (error)	7.00	
24	"	"	8c green	20	
25	"	"	10c blue	25	



697

11	1886	697	½c rose violet		
12	"	"	10c blue		



700

26	1886	700	25c blue	75	
27	"	701	50c violet		



701

PROVISIONAL ISSUE.



698

Perforated.

13	1886	698	3c on 4c rose	75	
14	"	"	3c on 4c rose, variety		
15	"	"	5c on 8c green	75	



702

28	1886	702	1d red	2.00	1.00
29	"	703	2d sea green	3.50	2.00



703

REVENUES USED FOR POSTAGE.



698a

Perforated.

16	1886	698a	3c on 4c rose		
17	"	"	5c on 8c green		
18	"	"	10c on 50c violet		



704

30	1887	704	2c brown	6	
31	"	"	3c lilac	8	
32	"	"	5c slate	10	
33	"	"	8c green	20	
34	"	"	10c blue	25	
35	"	700	25c blue, reengraved	50	
36	"	701	50c violet,	1.00	

No.	DATE.	TYPE.	VALUE.	COLOR.	NEW.	USED.
37	1887	702	1d	red, reengraved	2.00	
38	"	703	2d	sea green, "	3.50	



705

39	1887	705	5d	violet,	8.50	
----	------	-----	----	---------	------	--



706

40	1887	706	10d	brown	15.50	
----	------	-----	-----	-------	-------	--

BRITISH PROTECTORATE, AF.

12 PENCE = 1 SHILLING.

Perforated.



707

708

709

Watermarked Crown.

1	1888	707	½p	vermilion and black	40	
2	"	708	¾p	vermilion and black	5	
3	"	709	½p	vermilion and black		

No.	DATE.	TYPE.	VALUE.	COLOR.	NEW.	USED.
-----	-------	-------	--------	--------	------	-------



636

Watermarked V. R. in italics.

4	1888	636	1sh	green and black	65	
5	"	"	2sh	"	1.25	
6	"	"	2sh 6p	"	1.50	
7	"	"	5sh	"	2.50	
8	"	"	10sh	"	4.50	



710



711

Watermarked Orb.

9	1881	710	1p	lilac and black		
10	"	711	1p	"	8	
11	"	"	2p	"	10	
12	"	"	2p	" & red		
13	"	"	3p	"	15	
14	"	"	4p	"	20	
15	"	"	4p	" & red	35	
16	"	"	6p	"	30	

PROVISIONAL ISSUE.

Perforated.



712



713

Watermarked Anchor.

17	1889	712	½p	black and green	10	
18	"	713	4p	vermilion and black	30	

REGISTRATION ENVELOPES.



714



715

NO. DATE. TYPE. VALUE. COLOR. NEW. USED.

Black Surcharge.

101 1888 714 4p blue

102 1889 715 4p blue



716



717

103 1889 716 4p ultramarine
 104 " " 4p blue
 105 " 717 4p blue 40
 106 " " 4p ultramarine 25



718

107 1889 718 4p blue
Green Surcharge
 108 1889 716 4p ultramarine 30

BRUNSWICK, E.

30 SILBERGROSCHEN = 1 THALER.



719

1 1852 719 1sbgr rose 1.25
 2 " " 2sbgr blue 1.00
 3 " " 3sbgr vermilion 1.25
Water-marked Posthorn.
 4 1853 719 1sbgr orange p 50 10
 5 " " 1sbgr yellow p 50 10
 6 " " 2sbgr blue p 50 10
 7 " " 3sbgr rose p 2.00 30



720



721

NO. DATE. TYPE. VALUE. COLOR. NEW. USED.

8 1856 720 1/4sbgr brown p 5.50 60
 9 " " 1/2sbgr white p 50 50
 10 1857 721 1/2gr green p 10 25
 11 1863 720 1/2gr green p 5 15
 11a " " 3sbgr rose 75 30

Rouletted.

12 1863 719 1/3sbgr white p 2.50 2.50
 13 " 720 1/2gr green p 6.00 7.50
 14 " 719 1sbgr yellow p 15.00
 15 " " 2sbgr blue p 3.00 2.50
 16 " " 1sbgr yellow 60 25
 17 " " 3sbgr rose 1.50 1.50

Perforated.



722

18 1865 722 1/3gr black 5
 19 " " 1gr rose 1
 20 " " 2gr blue 5
 21 " " 3gr brown 3
Unperforated.
 22 1866 721 1/2gr gr bistre 5

ENVELOPES.



723

23 1855 723 1sgr yellow 1.00
 24 " " 2sgr blue 1.00
 25 " " 3sgr rose 1.00
 26 1865 722 1gr 50
 27 " " 2gr blue 1.00
 28 " " 3gr brown 75

LOCAL ENVELOPES.



724

29 1852 724 red on buff p
 30 " " red on blue p
 31 " " red on white p

No. DATE. TYPE. VALUE. COLOR. NEW. USED.

BUENOS AYRES, S. A.

8 REALES = 1 PESO



No.	DATE	TYPE	VALUE	COLOR	NEW	USED
1	1858	725	1(in)	pesos, light brown	7.50	5.50
2	"	"	2(dos)	pesos, blue	3.50	3.50
3	"	"	3(tres)	green	15.00	15.00
4	"	"	4(cuatro)	vermilion		
5	"	"	5 cinco	orange		
6	"	"	4 (cuatro)	reales, brown	10.00	8.00
7	1859	725	1(in)	pesos, blue	4.00	2.50
8	"	"	1(to)	blue	5.00	5.00



No.	DATE	TYPE	VALUE	COLOR	NEW	USED
9	1860	726	4r	green on bluish p	1.50	1.50
10	"	"	1p	blue	65	35
11	"	"	2p	scarlet		1.00
12	1862	"	1p	rose		75
13	"	"	2p	blue		50

BULGARIA, E.

100 CENTIMES = 100 STOTINKI = 1 FRANC = 1 LEVA.

Perforated.



No.	DATE	TYPE	VALUE	COLOR	NEW	USED
1	1879	727	5c	black & yellow	5	5
2	"	"	10c	black & green	20	20
3	"	"	25c	black & puce	20	8
4	"	"	50c	black & blue	30	15
5	"	728	1fr	black & red	60	25



No.	DATE	TYPE	VALUE	COLOR	NEW	USED
6	1881	729	3s	red & silver	5	3
7	"	"	5s	black & orange	5	3

No. DATE. TYPE. VALUE. COLOR. NEW. USED.

No.	DATE	TYPE	VALUE	COLOR	NEW	USED
8	1881	729	10s	black & green	8	5
9	"	"	15s	red & green	12	5
10	"	"	25s	black & puce	15	10
11	"	"	30s	fawn & blue	20	10
12	1882	"	3s	orange	3	2
13	"	"	5s	green	3	2
13a	"	"	5s	rose (error)		
14	"	"	10s	rose	5	2
15	"	"	15s	violet	8	2
16	"	"	25s	blue	15	3
17	"	"	30s	blue & green	15	10
18	"	"	50s	purple & pink	25	15

PROVISIONAL ISSUE.

Perforated.



No.	DATE	TYPE	VALUE	COLOR	NEW	USED
19	1884	730	3s	on 10s rose, bl'k surcharge	40	50
20	"	"	5s	on 30s fawn & blue, red surcharge	35	35
20a	"	"	5s	on 30s fawn & blue, black surcharge		
21	"	731	15s	on 25s blue, red surcharge	40	30
22	1885	"	50s	on 1fr black and red, black surcharge	40	

REGULAR ISSUE.

Perforated.



No.	DATE	TYPE	VALUE	COLOR	NEW	USED
23	1885	732	1s	lilac	2	2
24	"	733	2s	slate green	2	2
25	1886	734	1s	lilac	3	3
26	1887	735	2s	slate green	5	5
27	1888	736	1lev	black and red	40	25

NO. DATE. TYPE. VALUE. COLOR. NEW. USED.



No.	Date.	Type.	Value.	Color.	New.	Used.
28	1889	737	1s	violet	2	
29	"	"	2s	gray	2	
30	"	"	3s	bistre brown	3	
31	"	"	5s	green	3	
32	"	"	10s	rose	5	
33	"	"	15s	yellow bistre	8	
34	"	"	25s	dull blue	10	
35	"	"	30s	dark brown	12	
36	"	"	50s	greenish blue	20	
37	"	"	1l	orange red	40	25

REVENUES USED FOR POSTAGE.

Perforated.

101	1883	737a	10s	gray		
-----	------	------	-----	------	--	--

UNPAID LETTER STAMPS.



No.	Date.	Type.	Value.	Color.	New.	Used.
151	1884	738	5s	orange	10	10
152	"	"	25s	crimson	50	25
153	"	"	50s	blue		40
<i>Unperforated.</i>						
154	1886	738	5s	orange	15	10
155	"	"	25s	crimson	20	15
156	"	"	50s	blue		35
<i>Regular Perforation.</i>						
157	1887	738	5s	orange		8
58	"	"	25s	crimson	15	10
59	"	"	50s	blue		30

NO. DATE. TYPE. VALUE. COLOR. NEW. USED.

CANADA, N. A.

12 PENCE = 1 SHILLING.

100 CENTS = 1 DOLLAR.



739



740



741

Laid paper.

1	1851	739	3p	red		60
2	"	740	6p	purple		2.50
3	"	741	12p	black (proof)	6.50	

Wave paper.

3a	1852	739	3p	red	1.50	15
3b	"	740	6p	purple	7.50	2.50



742



743



744

4	1855	742	10p	blue	7.50	3.00
5	1857	743	1/2p	pink	2.50	1.25
6	"	744	7 1/2p	green	10.00	6.00

*Perforated.**Laid paper.*

6a	1857	740	6p	purple		
<i>Wave paper.</i>						
7	1858	743	1/2p	pink	6.00	3.50
8	"	739	3p	red	3.50	1.50
9	"	740	6p	lilac	25.00	15.00



744a



745

No. DATE. TYPE. VALUE. COLOR. NEW USED.



10	1859	744a	1c pink	8	2
11	"	745	5c vermilion	12	2
12	"	746	10c violet	40	8



13	1859	747	12c green	50	15
14	"	748	17c blue	70	40
15	1864	749	2c pink	50	25



750 751 752



753 754



16	1868	750	1/2c black	3	2
17	"	751	1c brown red	25	3
18	"	752	2c green	10	2
19	"	753	3c bright red	10	1
20	"	754	6c brown	12	2
21	"	755	12 1/2c blue	35	10
22	"	756	15c violet	30	5

No. DATE. TYPE. VALUE. COLOR. NEW. USED.

Laid paper.

22a	1870	751	1c brown red	15.00	
22b	"	753	3c bright red	1.50	

Wave paper.

22c	1869	751	1c yellow	30	5
-----	------	-----	-----------	----	---



23	1869	757	1c yellow	2	I
24	1870	758	3c red	5	I
25	1872	759	2c green	3	I



760 761

26	1872	760	6c brown	8	I
27	1873	761	10c pink	20	3



762 76m

28	1875	762	5c olive green	30	8
29	1876	763	5c slate green	7	I
30	1877	756	15c slate	30	5



31	1882	764	1/2c black	2	2
32	1888	759	2c blue green	4	I
33	"	758	3c lake	5	I
34	"	763	5c greenish gray	8	I
35	"	761	10c carmine red	15	3

REGISTRATION STAMPS.

Perforated.



765

No.	DATE.	TYPE.	VALUE.	COLOR.	NEW.	USED.
50	1875	765	2c	orange	5	1
51	"	"	5c	green	10	2
52	"	"	8c	blue	40	

OFFICIALLY SEALED.
Perforated.



56	1879	766	brown	2.50
----	------	-----	-------	------

ENVELOPES.



61	1867	767	5c	vermillion	1.00
62	"	"	10c	brown	2.00
63	1877	768	1c	blue	3
64	"	"	3c	red	6

WRAPPERS.



71	1875	769	1c	blue, buff p	5
72	1881	770	1c	blue, light buff p	3
73	"	"	1c	blue on yel. p	75
74	"	"	1c	blue, light buff p	
75	"	"	1c	blue, cream p	



771

No.	DATE.	TYPE.	VALUE.	COLOR.	NEW.	USED.
76	1887	771	1c	blue, light buff p		
77	"	"	1c	blue, yellow buff p		

OFFICIAL WRAPPERS.

Surcharged in blue.

101	1879	769	1c	blue, buff p		
-----	------	-----	----	--------------	--	--

CAPE GOOD HOPE, AF.

12 PENCE — 1 SHILLING.



772

Watermarked Anchor.

1	1853	772	1p	red, bluish	p2.50	50
2	"	"	4p	blue,	"	40
2a	"	"	1p	red		50
3	"	"	4p	blue		50
3a	"	"	6p	lilac		1.50
4	"	"	1sh	green		2.50
5	1864	"	1sh	em'r'd gr'n		2.50

PROVISIONAL ISSUE.



773

Laid paper.

6	1861	773	1p	red (wood block)		6.50
7	"	"	1p	blue		"
8	"	"	4p	"		4.00
9	"	"	4p	red		"

REGULAR ISSUE.

Watermarked Crown and C. C.

9a	1863	772	1p	red		
----	------	-----	----	-----	--	--



774

Perforated.

10	1865	774	1p	red		40
11	"	"	4p	blue		50
12	"	"	6p	lilac		30
13	"	"	1sh	green		50

No. DATE. TYPE VALU. COLOR. NEW, USED

PROVISIONAL ISSUE

Perforated.

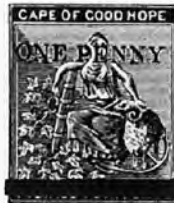

	775			776		
14	1868	775	4p on 6p lilac	50	15	
15	1874	776	1p on 6p lilac		25	
16	"	"	1p on 1sh green	30	15	

REGULAR ISSUE.

Perforated.



		777				
17	1871	777	½p gray	3	1	
18	"	"	1p rose	6	1	
19	"	"	4p blue	20	1	
20	"	"	5sh orange	2.50	10	

PROVISIONAL ISSUE.

Perforated.



		778		779		
21	1879	778	3p on 4p blue	25	10	
22	"	779	3p on 4p violet rose	25	5	
23	"	777	3p violet rose	50	15	



		780		781		
24	1879	780	3p violet rose	40	8	
25	"	781	3p "	20	3	

REGULAR ISSUE.

Perforated.

26	1881	777	3p red brown	25	5	
----	------	-----	--------------	----	---	--

No. DATE. TYPE. VAL UE. COLOR . NEW, USED

Watermarked Crown and C. A.

Perforated.

27	1881	777	½p gray	5	1	
28	"	"	1p red	8	1	
29	"	"	2p bistre	10	1	
30	"	"	3p red brown	20	2	
31	"	"	6p mauve		3	
32	"	"	5sh orange		25	

PROVISIONAL ISSUE.

Perforated.

Watermarked Crown and C. C.

33	1882	775	½p on 3p red brown		4.00	
----	------	-----	--------------------	--	------	--

Watermarked Crown and C. A.

34	1882	775	½p on 3p red brown	15	5	
----	------	-----	--------------------	----	---	--

REGULAR ISSUE.

Watermarked Anchor.

Perforated.

35	1885	777	½p gray	3	1	
36	"	"	1p red	6	1	
37	"	"	2p bistre	10	1	
38	"	"	6p violet	25	2	
39	"	"	1sh green	50	3	
40	"	"	5sh orange	2.50	15	

REVENUES USED FOR POSTAGE.

Watermarked Crown and C. C.

Perforated.



782

151	1883	782	1p lilac			
152	"	"	2p "			
153	"	"	4p "			
154	"	"	6p "			
155	"	"	8p "			
156	"	"	1sh brown			
157	"	"	2sh green			
158	"	"	2sh 6p green			
159	"	"	4sh lilac			
160	"	"	5sh magenta			
161	"	"	8sh blue			

ENVELOPES.



783

No.	DATE.	TYPE.	VALUR.	COLOR.	NEW.	USED.
201	1882	783	4p	blue	25	
202	1888	"	4p	ultramarine	25	

WRAPPERS.



251	1882	784	1/2p	gray green	5	
252	"	785	1p	red brown	5	

CAPE VERDE, AF.

1000 REIS = I MILREIS.

Perforated.

1	1877	786	5r	black	4	
2	"	"	10r	yellow	10	
3	"	"	20r	straw	10	
4	"	"	25r	carmine	10	
5	"	"	40r	blue	20	
6	"	"	50r	green	25	
7	"	"	100r	mauve	25	10
8	"	"	200r	orange	40	
9	"	"	300r	chocolate	60	
10	1881	"	10r	green	5	
11	"	"	40r	yellow	15	
12	"	"	50r	blue	12	8
13	1885	"	20r	carmine	15	
14	"	"	25r	violet	15	



15	1886	787	5r	black	3	
16	"	"	10r	green	4	
17	"	"	20r	carmine	6	
18	"	"	25r	violet	8	6
19	"	"	40r	chocolate	15	
20	"	"	50r	blue	15	6
21	"	"	100r	brown	25	10
22	"	"	200r	lilac	50	25
23	"	"	300r	orange	75	25

No.	DATE.	TYPE.	VALUR.	COLOR.	NEW.	USED.
-----	-------	-------	--------	--------	------	-------

CEYLON, A.

12 PENCE = I SHILLING.

100 CENTS = I RUPEE.



1	1857	788	1p	blue, bluish p		
2	"	"	6p	plum, bluish p	1.50	
3	"	"	1p	blue	1.00	20
4	"	"	2p	green	75	40
5	"	789	4p	rose		30.00
6	"	788	5p	chocolate		1.50
7	"	"	6p	brown		1.25
8	"	789	8p	chocolate		25.00
9	"	"	9p	brown violet		10.00
10	"	788	10p	vermilion		2.00
11	"	"	1sh	slate		1.50
12	"	789	1sh	9p green	8.00	8.00
13	"	"	2sh	blue		12.50

Watermarked Star.

14	1861	790	1/2p	lilac	1.50	1.00
15	"	"	1/2p	lilac, bluish paper	5.00	2.50

Perforated.

16	1861	790	1/2p	lilac	5.00	
----	------	-----	------	-------	------	--

Watermarked Star.

17	1861	788	1p	blue	75	25
18	"	"	2p	green	75	50
19	"	789	4p	rose	3.50	2.50
20	"	788	5p	chocolate	1.50	60
21	1861	"	6p	brown	3.50	1.50
22	"	789	8p	brown red		5.00
22a	"	"	8p	yellow brown		7.50
23	"	"	9p	dark brown		2.50
24	"	788	10p	vermilion	1.00	35
25	"	"	1sh	violet	1.00	25
26	"	789	1sh	9p green		
27	"	"	2sh	blue	8.00	4.00

Unwatermarked.

28	1863	788	1p	blue		1.50
29	"	"	5p	reddish brown		6.00
30	"	"	6p	brown		2.50
31	"	789	9p	brown		4.00
32	"	788	1sh	grayish violet		5.00

No.	DATE.	TYPE.	VALUE.	COLOR.	NEW.	USED.
<i>Watermarked Crown and C. C.</i>						
33	1864	790	½p	lilac	25	25
34	"	788	1p	blue	20	10
35	"	"	2p	green	50	25
36	"	789	4p	rose	75	50
37	"	788	5p	carmine brown	5.00	50
38	"	"	6p	yellow brown	60	15
39	"	789	8p	red brown	75	50
40	"	"	9p	brown	75	50
41	"	788	10p	vermilion	75	25
42	"	"	1sh	violet	85	35
43	"	789	2sh	blue	1.50	35
44	1867	788	2p	yellow	35	30



791



792

45	1867	791	3p	rose	30	25
46	"	788	5p	green	60	35
47	1869	792	1p	blue	8	5



793



794



795



48	1872	793	2c	brown	5	2
49	"	794	4c	slate	8	1
50	"	795	8c	orange	15	2
51	"	796	16c	mauve	20	5
52	"	797	24c	green	50	6
53	"	798	36c	blue	60	25



799



800



801

4	1872	799	48c	rose	75	10
5	"	800	96c	slate	2.00	15
6	1877	801	32c	blue	50	15

No.	DATE.	TYPE.	VALUE.	COLOR.	NEW.	USED.
<i>Watermarked Crown and C. C.</i>						
						
						

802

803

57	1877	802	64c	red brown	1.00	25
58	1879	803	2r50c	red brown	8.00	6.00
59	1880	794	4c	lilac rose	10	2

PROVISIONAL ISSUE.

Perforated.



804

60	1882	804	16c on 24c	green	60	20
61	"	"	20c on 64c	red brown	60	20

REGULAR ISSUE.

Perforated.

Watermarked Crown and C. A.

62	1883	793	2c	pale brown	10	5
63	"	794	4c	lilac rose	25	8
64	"	795	8c	orange	20	10
65	"	796	16c	lilac		
66	1884	793	2c	green	3	1
67	"	794	4c	rose	25	
68	"	797	24c	purple brown		

PROVISIONAL ISSUE.

Perforated.



805



806



807

Watermarked Crown and C. C.

69	1885	805	5c on 24c	green	5.00	2.00
70	"	"	5c on 32c	slate	50	15
71	"	"	5c on 36c	blue	75	15
72	"	"	5c on 48c	rose	2.00	60
73	"	"	5c on 64c	red brown	50	15
74	"	"	5c on 96c	slate	1.50	65
75	"	806	10c on 16c	mauve		4.00
76	"	"	10c on 24c	green	2.00	1.50
77	"	"	10c on 36c	blue	8.00	5.00
78	"	"	10c on 64c	red brown	1.00	

NO.	DATE.	TYPE.	VALUE.	COLOR.	NEW.	USED.
79	1885	807	20c	on 24c green	75	50
80	"	"	20c	on 32c slate	1 00	1 50
81	"	"	25c	on 32c slate	65	30
82	"	"	28c	on 48c rose	1 00	40
83	"	806	30c	on 36c blue	1 00	50
84	"	"	56c	on 96c slate	1 25	40
85	"	807	1r 12c	on 2r 50c red brown	1 50	60

Watermarked Crown and C. A.

86	1885	805	5c	on 4c lilac rose		1 50
87	"	"	5c	on 4c rose	15	5
88	"	"	5c	on 8c orange	50	15
89	"	"	5c	on 16c mauve	75	10
90	"	"	5c	on 24c purple brown		5 00
91	"	806	10c	on 16c mauve		4 00
92	"	"	10c	on 24c purple brown	75	50
93	"	"	15c	on 16c mauve	50	50



808



809

94	1885	808	5c	on 8c lilac	10	2
95	"	809	10c	on 24 purple brown	25	20
96	"	"	15c	on 16c orange	30	15
97	"	"	28c	on 32c slate	50	15
98	"	"	30c	on 36c olive	75	25
99	"	"	56c	on 96c gray	1 00	30

Watermarked Crown and C. C. sideways.

100	1885	809	1r 12c	on 2r 50c brown red	1 25	
-----	------	-----	--------	---------------------	------	--

REGULAR ISSUE.

Perforated.



810



811

Watermarked Crown and C. A.

101	1886	810	5c	lilac	5	2
102	"	811	15c	olive green	15	10
103	"	"	25c	brown	25	8
104	"	"	28c	slate	25	5

Watermarked Crown and C. C. sideways.

105	1887	803	1r 12c	red brown	00	
-----	------	-----	--------	-----------	----	--

NO. DATE TYPE VALUE COLOR. NEW. USED. PROVISIONAL ISSUE.

Perforated.



812

813

814

Watermarked Crown and C. A.

106	1888	812	2c	on 4c lilac rose	6	6
107	"	"	2c	on 4c rose	6	6
108	1889	813	2c	on 4c lilac rose	8	8
109	"	"	2c	on 4c rose	8	8
110	"	814	2c	on 4c lilac rose	8	8
111	"	"	2c	on 4c rose	8	8



815



816

112	1890	815	2c	on 4c lilac rose	8	
113	"	"	2c	on 4c rose	8	
114	"	816	5c	on 15c olive	12	

OFFICIAL STAMPS.

Regular issue surcharged **SERVICE**

Perforated.

301	1869	792	1p	blue, black surcharge	1 00	
302	"	788	2p	yellow, black surcharge	1 25	
303	"	791	3p	rose, black surcharge	1 25	
304	"	789	4p	rose, black surcharge		
305	"	788	6p	brown, red surcharge	2 00	
306	"	789	8p	brown red, black surcharge	2 00	
307	"	788	1sh	violet, black surcharge	2 50	
308	"	789	2sh	blue, red surcharge	2 50	

Unperforated.

309	1869	789	2sh	blue, red surcharge		
-----	------	-----	-----	---------------------	--	--

No. DATE. TYPE. VALUE. COLOR. NEW. USED.

ENVELOPES.



817

White laid paper.

401	1858	817	1p blue	50
402	"	"	2p green	2.00
403	"	"	4p rose	2.00
404	"	"	5p dark brown	2.50



818



819

405	1858	818	6p purple br'n	4.00
406	"	819	8p dark brown	3 50



820

407	1858	820	9p dark violet	3 50
408	"	818	1sh yellow	4.00
409	"	820	1sh 9p green	4 50
410	"	819	2sh blue	4.50

Bluish laid paper.



821

411	1868	818	6p violet brown	6.00
412	1869	821	10p red	5.00

No. DATE. TYPE. VALUE. COLOR. NEW. USED.

White laid paper.



822



823

413	1871	822	4c blue	50
414	1877	823	4c blue	10

PROVISIONAL ISSUE.

FIVE CENTS

415	1885	823	5c on 4c, black surcharge	25	10
416	"	"	5c on 4c, red surcharge		

Same, but period after cents.

417	1885	823	5c on 4c, black surcharge		
418	"	"	5c on 4c, red surcharge		

FIVE CENTS.

419	1885	823	5c on 4c, black surcharge		15
-----	------	-----	---------------------------	--	----

FIVE CENTS

420	1886	823	5c on 4c, black surcharge		20
-----	------	-----	---------------------------	--	----

Five Cents

421	1886	823	5c on 4c, black surcharge		
422	"	"	5c on 4c, red surcharge		

5

CENTS

423	1886	823	5c on 4c, black surcharge	25	10
424	"	"	5c on 4c, red surcharge		30

5 CENTS

425	1886	823	5c on 4c, black surcharge		20
426	"	"	5c on 4c, red surcharge		

FIVE CENTS

427	1886	823	5c on 4c, black surcharge		
-----	------	-----	---------------------------	--	--

No. DATE. TYPE. VALUE. COLOR. NEW. USED.

5 CENTS

428 1886 823 5c on 4c, black surcharge

FIVE CENTS

429 1886 823 5c on 4c, black surcharge

FIVE CENTS

430 1887 823 5c on 4c, black surcharge

REGULAR ISSUE.

431 1887 823 5c blue 10 5

REGISTRATION ENVELOPES.



824

501 1885 824 12c rose 25

PROVISIONAL ISSUE.

FIFTEEN CENTS

502 1885 824 15c on 12c, black surcharge

15 CENTS

503 1885 824 15c on 12c, black surcharge

15 cents

504 1885 824 15c on 12c, black surcharge

15 CENTS

505 1887 824 15c on 12c, black surcharge 30

FIFTEEN CENTS

506 1888 824 15c on 12c, black surcharge 30

507 " " 15c on 12c, carmine surcharge

REGULAR ISSUE.

508 1890 824 15c rose 25

No. DATE. TYPE. VALUE. COLOR. NEW USED

WRAPPERS.



825

601 1880 825 2c brown 5 3

CHILI, S. A.

100 CENTAVOS — 1 PESO.



826

Watermarked small double lined numeral.

1	1852	826	5c brown red, bluish p	1.00	12
2	"	"	10c blue, bluish p		
3	"	"	5c brown red	75	10
4	"	"	5c red	20	2
5	"	"	10c blue	40	2
6	"	"	20c green	60	30
7	1862	"	1c yellow	25	15

Watermarked large double lined numeral.

8	1862	826	5c red		10
---	------	-----	--------	--	----

Unwatermarked. Perforated.



827

8a	1867	827	1c orange		5
9	"	"	2c black		8
10	"	"	5c red		10
11	"	"	10c blue		20
12	"	"	20c green		40

Rouletted.



828

No.	DATE.	TYPE.	VALUE.	COLOR.	NEW.	USED.
13	1877	828	1c	gray	5	2
14	"	"	2c	orange	6	2
15	"	"	5c	lake	10	2
16	"	"	10c	blue	20	2
17	"	"	20c	green	40	5



829

18	1878	829	50c	violet	75	10
19	1881	"	1c	green	3	2
20	"	"	2c	pink	5	1
21	"	"	5c	lake	10	1
22	1883	"	5c	blue	8	1
23	1885	"	10c	orange	15	1
24	1886	"	20c	gray	30	4

REVENUES USED FOR POSTAGE.

Perforated.



830

41	1880	830	1c	vermilion		
42	"	"	2c	brown	40	
43	"	"	5c	blue	15	
44	"	"	10c	green		
45	"	"	20c	orange		
46	"	"	1p	orange		
47	"	"	2p	green		

ENVELOPES.



831



832



833



834

Laid paper.

51	1872	831	5c	violet, white p		
52	"	832	10c	blue, " 40		
53	"	833	15c	pink, " 75		
54	"	834	20c	olive green, white p 1.00		
55	"	831	5c	violet, blue p 30	10	
56	"	832	10c	blue, " 40		
57	"	833	15c	pink, " 1.00		
58	"	834	20c	olive, " 1.25		

Wave paper.

59	1872	831	5c	violet, buff p 30	10	
60	"	832	10c	blue, " 60		
61	"	833	15c	pink, " 10.00		
62	"	834	20c	olive, " 1.25		
63	1875	831	5c	violet, white p		
64	"	"	5c	" blue p		

Laid paper.

65	1875	831	5c	violet, buff p		
----	------	-----	----	----------------	--	--

Quadrille paper.

66	1879	831	5c	violet, white p 15	5	
----	------	-----	----	--------------------	---	--

OFFICIALLY SEALED.

Perforated.



835

70	1885	835	vermilion			
----	------	-----	-----------	--	--	--

CHINA, A.

10 CANDAREEN = 1 MACE.

10 MACE = 1 TAEI.

Perforated.



836



837

NO.	DATE.	TYPR.	VALUE.	COLOR.	NEW.	USHD.
1	1875	836	1c	green	8	8
2	"	"	3c	red	10	10
3	"	"	5c	yellow	15	10
<i>Watermarked a Shell.</i>						
4	1885	837	1c	green	5	5
5	"	"	3c	violet	10	6
6	"	"	5c	ochre yellow	15	10
7	"	"	5c	greenish "	15	10

COLOMBIAN REPUBLIC, S. A.

100 CENTAVOS—I PESO.



838

Laid paper.

1	1859	838	5c	lilac	2.50	
<i>Wove paper.</i>						
2	1859	838	5c	violet	2.00	1.25
3	"	"	5c	gray	2.00	1.25
4	"	"	10c	yellow	75	75
5	"	"	20c	blue	4.00	5.00



839

6	1860	839	2 1/2c	green	75	1.75
7	"	"	2 1/2c	yellow	1.00	
8	"	"	5c	blue	1.50	1.25
9	"	"	5c	violet	1.50	1.25
10	"	"	10c	red brown	1.50	60
11	"	"	10c	buff	1.00	60
12	"	"	20c	blue	50	50
13	"	"	1p	rose	75	2.50
14	"	"	1p	" bluish p		



840

15	1861	840	2 1/2c	black	15.00	10.00
16	"	"	5c	yellow	4.00	2.50
17	"	"	5c	buff	4.00	2.50
18	"	"	10c	blue	4.00	2.00
19	"	"	20c	red	6.50	4.00
20	"	"	1p	pink	7.00	4.00

NO.	DATE.	TYPR.	VALUR.	COLOR.	NEW.	USHD.

841

21	1862	841	10c	light blue		8.00
22	"	"	10c	dark "		7.00
23	"	"	20c	red		35.00
24	"	"	50c	green	7.00	6.00
25	"	"	1p	lilac		17.50
26	"	"	1p	" bluish p.		30.00



842

27	1863	842	5c	orange	1.00	75
28	"	"	10c	blue		75 35
29	"	"	20c	rose	2.50	2.00
30	"	"	50c	green	5.00	5.00

Blue paper.

31	1863	842	10c	blue		1.00
32	"	"	50c	green	3.50	2.50

Star after cent.

33	1863	842	5c	orange		2.00
34	"	"	10c	blue		
35	"	"	20c	red		2.50
35a	"	"	50c	red (error)		

Blue paper.

36	1863	842	10c	blue		
37	"	"	50c	green		3.50



843

38	1864	843	5c	orange	40	35
39	"	"	10c	blue	40	20
40	"	"	20c	scarlet	60	65
41	"	"	50c	green	90	70
42	"	"	1p	violet	6.00	3.50



844



845



846

No.	DATE.	TYPE.	VALUE.	COLOR.	NEW.	USED.
43	1865	844	1c	rose	5	4
44	"	845	2½c	lilac	15	15
45	"	846	5c	orange	50	15
46	"	"	10c	dark violet	40	10
47	"	"	10c	light lilac		10
48	"	"	20c	blue	50	15
49	"	"	50c	green	1.25	20
50	"	"	50c	(small figures)	1.25	20
51	"	"	1p	vermilion	1.75	15
52	"	"	1p	rose	1.75	15



847



848



849



850



851



852



853

53	1866	847	5c	orange	50	25
54	"	845	10c	lilac	40	12
55	"	840	20c	blue	50	20
56	"	850	50c	green	1.00	35
57	"	851	1p	rose	1.50	35
58	"	"	1p	vermilion	1.50	35
59	"	852	5p	green p	8.00	2.50
60	"	853	10p	vermilion p	15.00	2.25



854



855



856

No.	DATE.	TYPE.	VALUE.	COLOR.	NEW.	USED.
61	1868	854	5c	orange	40	40
62	"	855	10c	lilac	25	3
63	"	856	20c	blue	40	4
64	"	857	50c	green	85	15
65	"	858	1p	rose	1.75	15



66	1869	859	2½c	violet p	8	8
----	------	-----	-----	----------	---	---



860



861

67	1870	860	5c	orange	20	5
68	"	861	25c	blue p	50	20



862



863

69	1870	862	5p	green p	6.00	1.00
70	"	863	10p	vermilion p	12.00	50



864



865



866

71	1871	864	2c	brown	8	5
72	1872	865	1c	green	8	5
73	1874	"	1c	pink	5	5
74	"	866	10c	lilac	25	3
75	"	"	10c	violet	20	3

NO. DATE, TYPE, VALUE, COLOR.

NEW, USED

NO. DATE, TYPE, VALUE, COLOR.

NEW, USED



No.	Date	Type	Value	Color	New	Used
76	1876	867	5c	lilac	15	3
77	"	"	5c	violet	10	3
78	"	868	10c	brown	20	2
79	"	869	20c	blue	35	3
80	"	"	20c	violet blue	60	6
81	"	863	10p	pink p	12.00	50
<i>White laid paper.</i>						
81a	1870	859	2½c	violet p		
82	1874	866	10c	violet		
83	1876	867	5c	mauve	40	40
84	"	868	10c	brown		
85	"	869	20c	blue	30	30



No.	Date	Type	Value	Color	New	Used
102	1881	874	1c	green p	3	3
103	"	"	2c	rose p	5	3
104	"	"	5c	lilac p	15	2
<i>Blue paper.</i>						
105	1881	867	5c	mauve		10
106	"	868	10c	brown		5
107	"	869	20c	blue	75	12
108	"	857	50c	green	1.25	75
109	"	858	1p	vermilion	2.50	2.00
<i>Green paper.</i>						
110	1881	857	20c	blue	75	40
111	"	858	50c	green	2.00	

PROVISIONAL ISSUE.

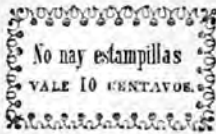

No.	Date	Type	Value	Color	New	Used
86	1879	870	5c	black		
87	"	"	10c	"		
88	"	"	20c	"		
89	"	"	1p	"		
90	"	"	un p	"		

Nos. 86-90 exist also on buff and blue paper.

REGULAR ISSUE.

No.	Date	Type	Value	Color	New	Used
91	1879	861	25c	green	1.00	2.00
92	"	"	25c	rose p		
<i>White laid paper.</i>						
93	1879	857	50c	green		50
94	"	858	1p	pale red		40

White wove paper.



No.	Date	Type	Value	Color	New	Used
95	1881	871	1c	green	3	2
96	"	872	2c	vermilion	5	5
97	"	"	2c	rose	8	5
98	"	871	5c	blue	10	2
99	"	873	10c	violet	20	2
100	"	871	20c	black	35	5
101	"	871	2c	rose	4	3



No.	Date	Type	Value	Color	New	Used
112	1883	875	1c	green, green p	2	
113	"	876	2c	red, rose p	4	
114	"	"	2c	red, yellow p		2.50
115	"	"	5c	blue, bluish p	10	
116	"	"	5c	dark blue, "	10	
117	"	"	10c	orange, yel p	20	
118	"	"	10c	bluish p		
119	"	"	20c	violet, lilac p	35	
120	"	875	50c	brown,	1.00	
121	"	"	1p	claret, bluish p	1.75	

PROVISIONAL ISSUE.

122	1883	863	5p	on half of 10p pink p		
-----	------	-----	----	-----------------------	--	--

REGULAR ISSUE.

Perforated.

123	1886	862	5p	brown	6.50	
124	"	863	10p	pink p	13.00	2.50
125	"	876	5p	brown	6.50	
126	"	"	10p	pink p	13.00	



No.	DATE.	TYPE.	VALUE.	COLOR.	NEW.	USED.
127	1886	877	1c	green, green p	2	2
128	"	878	5c	blue, blue p	10	2
129	"	879	10c	orange, yel p	15	2
130	"	"	10c	" bluish p		



880



881

131	1887	880	2c	red, rose p	5	5
132	"	881	20c	violet, lilac p	75	75



882

133	1888	882	5p	buff, bluish p	6.00	
134	"	"	top	pink p	12.00	
135	"	"	50c	brown, yel p	75	35
136	"	"	1p	claret, blue p	1.50	50
137	"	"	1p	"white p	1.50	



883

138	1889	883	20c	violet, lilac p	30	12
-----	------	-----	-----	-----------------	----	----



884



885

139	1890	884	2c	red, rose p	4	4
140	"	885	10c	brown, yel p	15	3

No.	DATE.	TYPE.	VALUE.	COLOR.	NEW.	USED.
-----	-------	-------	--------	--------	------	-------

REVENUES USED FOR POSTAGE.



886

201	1865	886	20c	black		
-----	------	-----	-----	-------	--	--

UNPAID LETTER STAMPS



887



888



889

251	1866	887	25c	blue p	40	35
252	"	888	50c	yellow p	1.25	1.50
253	"	889	1p	rose p	2.00	2.00

TOO LATE STAMP.

Perforated.



890

301	1886	890	2½c	lilac p	8	5
-----	------	-----	-----	---------	---	---

STAMPS FOR THE CITY OF BOGOTA.

Perforated.



891

351	1889	891	½c	black	3	3
-----	------	-----	----	-------	---	---

No. DATE. TYPE. VALUE. COLOR. NEW. USED.
STAMPS FOR REGISTERED LETTERS.



892

401	1865	892	5c black (R)	50	50
402	"	"	5c " (A)	35	35



893



894

White paper.

403	1870	893	5c black (vertical lines)	20	15
404	"	894	5c black (vertical lines)	20	15
405	"	893	5c black (horizontal lines)	20	20
406	"	894	5c black (horizontal lines)		

Blue paper.

407	1877	893	5c black	30	25
408	"	894	5c "	30	30

No. DATE. TYPE. VALUE. COLOR. NEW. USED.



895

409	1881	895	10c violet	40	40
-----	------	-----	------------	----	----

Perforated.



896

410	1882	896	10c red, orange p 20		
-----	------	-----	----------------------	--	--



897

411	1889	897	10c red, grayish p 20		
412	"	"	10c red, yellowish p 20		

INSURED LETTER STAMPS.
CUBIERTAS.



No. DATE. TYPE. VALUE. COLOR.

NEW. USED.

501 1865 898 25c red, blue and yellow
 502 " " 50c red, blue and yellow

3.50 2.50
 5.00 1.50

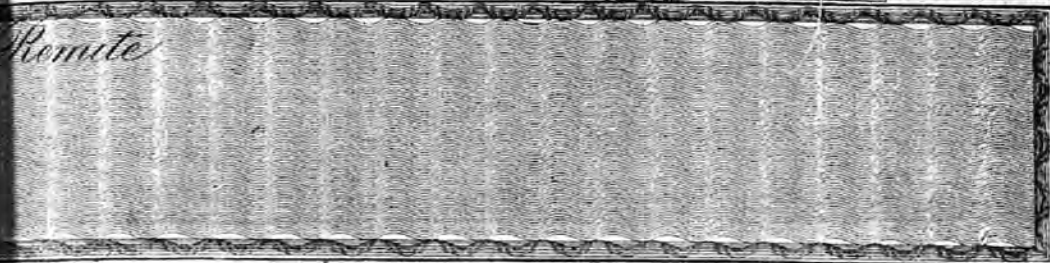
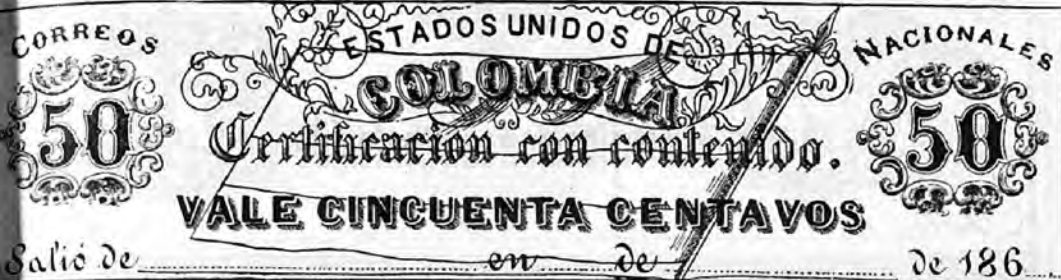

503 1867 899 50c red, blue and yellow

899

6.00 5.00



504 1870 900 50c red, blue and yellow

900

1.50 75

Ribbed paper.

Watermarked Coat of Arms of Cundinamarca

505 1880 900 50c red, blue and yellow

2.50 2.50

Watermarked Coat of Arms of United States of Colombia.

506 1880 900 50c red, blue and yellow

Wove paper.

Colombia and Cincuenta are on colored ground.

507 1879 900 50c rose, blue and yellow

1.50

No. DATE. TYPE, VALUE, COLOR.

New. Used.



901

508 1883 901 50c red, white paper
 509 " " 50c rose, bluish paper

Republica instead of Estados Unidos.

510	1887	901	50c red, white p	1.00
511	"	"	50c rose, bluish p	1.00
512	1890	"	10c blue	25
513	"	"	20c "	40
514	"	"	30c "	60
515	"	"	40c "	80
516	"	"	50c "	1.00
517	"	"	60c "	1.20
518	"	"	70c "	1.40
519	"	"	80c "	1.60
520	"	"	90c "	1.80
521	"	"	1p "	2.00



SUPREMO DECRETO MAYO 20 DE 1873

902

601 1872 902 ½p yellow p
 602 " " ½p green p

No. DATE. TYPE VALUR. COLOR.

N.W. USED



Salvo de en. de de 189...

Remite

603	1890	903	10c	rose	p	25
604	"	"	20c	yellow	p	40
605	"	"	30c	orange	p	60
606	"	"	40c	blue	p	80
607	"	"	50c	green	p	1.00

903

608	1890	903	60c	yellow		1.20
609	"	"	80c	green		1.60
610	"	"	90c	brown		1.80
611	"	"	1p	vermilion		2.00

OFFICIAL CUBIERTAS.



ESTADOS UN
SERVICIO DE

701	1867	904	black on blue	wove	p	2.00
702	"	"	"	on white	"	2.00



ESTADOS
SERVICIO DE

705	1881	907	black on white	wove	p	50
-----	------	-----	----------------	------	---	----



ESTADOS
SERVICIOS

703	1871	905	black on white	wove	p	75
-----	------	-----	----------------	------	---	----



ESTADOS
SERVICIO DI

706	1884	908	black on white	wove	p	75
707	"	"	"	laid	p	2.00



ESTADOS
SERVICIO D

704	1874	906	black on white	wove	p	50
-----	------	-----	----------------	------	---	----



ESTADOS
SERVICIO DE

708	1884	909	black on white	wove	p	75
709	"	"	"	laid	p	2.00

No. DATE. TYPE. VALUE. COLOR. NEW. USED.



ESTADOS

SERVICIO DE

710 1884 910 black on white wove p 75



ESTADOS U

SERVICIO DE

711 1884 911 black on yellow wove p
712 " " black on blue green"



ESTADOS UNID

AGENCIA POS

713 1884 912 black on white wove p
714 " " black on yellow laid p



ESTADOS U

AGENCIA P

715 1884 912a black on white wove p

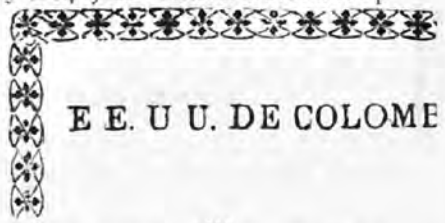

E E. U U. DE COLOME

716 1886 913 black on white wove p



ESTADOS U

SERVICIO DE

914

No. DATE. TYPE. VALUE. COLOR. NEW. USED.

717 1886 914 black on white wove p

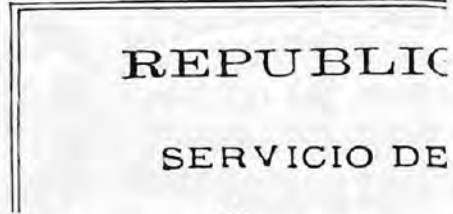

REPUBLIC

SERVICIO DE

718 1886 915 black on white wove p 50



REPUB

SERVI

719 1886 916 black on white wove p

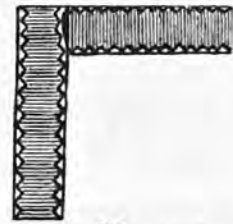

720 1886 917 black on green wove p

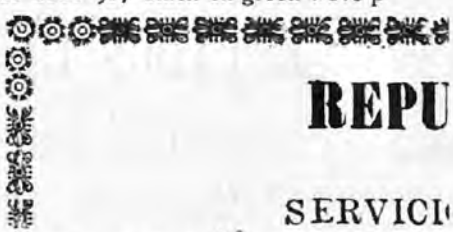

REPU

SERVICIO

721 1887 918 black on white wove p



REPUB

SERVICIO

722 1887 919 black on white wove p



REPUBLI

SERVICIO I

920

No. DATE. TYPE. VALUE. COLOR. NEW. USED.

723 1887 920 black on white wove p

REPUBLIC

Administracion sul

Gramos

724 1887 921 black on white wove p

REPUBI

SERVICIO D.

922

725 1887 922 black on white wove p

REPUBLIC

SERVICIO DE C

923

726 1888 923 black on white wove p

REPUBLICA I

SERVICIO DECOR

924

727 1888 924 black on white wove p

REPUBLICA DE

CORREO NA

925

728 1888 925 black on white wove p

REPUBLICA DE

CORREO NA

926

No. DATE. TYPE. VALUE. COLOR. NEW. USED.

729 1888 926 black on white wove p



927

730 1888 927 black on pink wove p



928

731 1888 928 black on white wove p



929

732 1888 929 black on yellow wove p



930

733 1888 930 black on blue wove p

REPUBL

SERVICIO DE

931

734 1888 931 black on white wove p

NO. DATE. TYPE. VALUE. COLOR. NEW. USED.

O. DATE. TYPE. VALUE. COLOR.

NEW. USED.

OFFICIAL REGISTERED ENVELOPE

REPUBLICA D
SERVICIO DE CORR
CERTIFICADO

932

801 1888 932 black on white wove p

Antioquia.



933



934



935



936

Wove paper.

901 1868 933 2 1/2c blue
902 " 934 5c green
903 " 935 10c lilac
904 " 936 1p red



937



938



939



940



941

905 1869 937 2 1/2c blue
906 " 938 5c green
907 " 939 5c " (variety)
908 " 940 10c lilac
909 " " 10c blue (error)
910 " 941 20c brown
911 " 942 1p carmine



942

15
30
35
40
50
2.50



943



944



945



946



947



948



949



950

912 1873 943 1c green
913 " 944 5c "

25
35

No.	DATE.	TYPE.	VALUE.	COLOR.	NEW.	USED.
914	1873	945	10c	lilac	40	35
915	"	946	20c	brown	50	40
916	"	947	50c	blue	1.00	50
917	"	948	1p	red	2.00	1.50
918	"	949	2p	yellow p	3.50	2.50
919	"	950	5p	pink p	8.50	

No.	DATE.	TYPE.	VALUE.	COLOR.	NEW.	USED.
-----	-------	-------	--------	--------	------	-------



958

959

935	1882	958	10c	mauve		1.00
936	"	959	20c	brown	1.00	75

Wave paper.

937	1883	956	2½c	green	10	10
938	"	957	5c	purple		15
939	"	958	10c	scarlet	35	25

Laid paper.

940	1883	956	2½c	green		
-----	------	-----	-----	-------	--	--

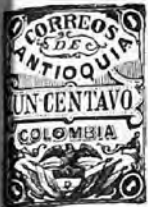

951

952

953



954



955

920	1875	951	1c	green p (glazed)	20	20
921	"	952	2½c	blue	15	15
922	"	953	5c	green	50	25
923	"	954	5c	"		25
924	"	955	10c	lilac	2.00	2.00

Laid paper.

925	1875	953	5c	green		
926	"	954	5c	green		
927	"	955	10c	lilac		

Wave paper.

928	1876	951	1c	green p (un-glazed)	10	10
929	"	"	1c	black	6	



960



961

941	1883	960	5c	brown		
943	"	961	10c	green	35	25

Wave paper.

944	1883	960	5c	brown	25	15
945	"	959	20c	brown	60	35
946	1885	951	1c	green	5	5
947	"	960	5c	green		
948	"	961	10c	blue on blue	35	30

Laid paper.

949	1885	951	1c	mauve	20	
950	"	960	5c	yellow	25	15
951	"	951	1c	light green p	5	5
952	"	956	2½c	buff p	10	8
953	"	961	10c	lilac	30	20



962

930	1878	956	2½c	blue	15	15
931	"	957	5c	green	25	20
932	"	952	10c	violet		

Laid paper.

933	1882	957	5c	green		50
934	"	"	5c	purple		

954	1885	962	20c	blue	50	25
-----	------	-----	-----	------	----	----

No. DATE. TYPE. VALUE. COLOR. NEW. USED.

Colored wove paper.



963

955	1886	963	1c green, pink p	4	5
956	"	"	2½c orange p	8	8
957	"	"	5c blue, buff p	15	6
958	"	"	10c red, buff p	25	12
959	"	"	20c brown violet, buff p	40	20
960	"	"	50c red(error), buff p		
961	"	"	50c yellow brown, buff p	1.00	
662	"	"	1p orange, green p	1.75	
963	"	"	2p green, lilac p	3.50	
964	1887	"	5c red, green p	50	35
965	1888	"	1c red, purple p	5	8
966	"	"	2½c lilac, pale lilac p	8	10
967	"	"	5c carmine, buff p	15	15
968	"	"	10c brown, green p	25	

Perforated.



964

969	1889	964	1c rose p	3	5
970	"	"	2½c blue p	6	6
971	"	"	5c yellow p	12	8
972	"	"	10c green p	20	12

PROVISIONAL ISSUE.

Colored wove paper.



965



966

No. DATE. TYPE. VALUE. COLOR. NEW. USED.



967

973	1888	965	2½c yellow p		4.00
974	"	966	5c "	75	75
975	"	967	5c red, yellow p		1.50

White wove paper.



968

976	1889	968	2½c red		75
-----	------	-----	---------	--	----

Bolivar.



969

1001	1863	969	10c green		30.00
1002	"	"	1p red	35	50
1003	1866	"	10c rose	1.50	1.00



969a



970



971



972

1004	1873	969a	5c blue		40
1005	"	970	10c mauve		50
1006	"	971	20c green	2.00	2.00
1007	"	972	80c vermilion	4.00	3.50

No. DATE. TYPE. VALUR. COLOR. New. Used.



973

1008 1874 973 5c blue

1009 1877 974 10c lilac



974

50 25

50 25



975

1010 1878 975 5c blue

Perforated.

White wove paper.



976

1011 1879 976 5c blue

1012 " " 10c lilac

1013 " " 20c red

1014 " " 40c brown

Bluish laid paper.

1015 1879 976 5c blue

1016 " " 10c lilac

1017 " " 20c red

1018 " " 40c brown

White wove paper.

1019 1880 976 5c blue

1020 " " 10c lilac

1021 " " 20c red

1022 " " 40c brown

1023 " " 80c green

1024 " " 1p orange

Bluish laid paper.

1025 1880 976 5c blue

1026 " " 10c lilac

1027 " " 20c red

1028 " " 40c brown

White wove paper.

1029 1882 976 5c blue

1030 " " 10c lilac

No. DATE. TYPE. VALUR. COLOR. New. Used.

1031 1882 976 20c red 40 15

1032 " " 40c brown 80 20

1033 " " 80c green 1.50 30

1034 " " 1p orange 1.75 50



977

1035 1882 977 5p blue and red 7.00 1.50

1036 " " 10p brown and blue 14.00 2.50

1037 1883 976 5c blue 10 5

1038 " " 10c lilac 20 10

1039 " " 20c red 40 15

1040 " " 40c brown 80 20

1041 " " 80c green 1.50 30

1042 " " 1p orange 1.75 50

1043 1884 " 5c blue 10 5

1044 " " 10c lilac 20 10

1045 " " 20c red 40 15

1046 " " 40c brown 80 20

1047 " " 80c green 1.50 30

1048 " " 1p orange 1.75 50

1049 1885 " 5c blue 10 5

1050 " " 10c lilac 20 10

1051 " " 20c red 40 10

1052 " " 40c brown 80 20

1053 " " 80c green 1.50 35

1054 " " 1p orange 1.75 50

Cauca.



978

1101 1879 978 (5c) black



979

No. DATE. TYPE. VALUE. COLOR. NEW. USED.

1102 1882 979 5c lilac rose



1103 1883 980 (5c) lilac rose
1104 1883 981 (5c) lilac rose



1105 1809 981a 5c red

Cundinamarca.



1201 1870 982 *Wove paper.* 20 15
1202 " 983 10c rose 50 40



1203 1877 984 *Laid paper.* 75 75
1204 " 985 20c green 1.50 1.50
1205 1882 10c red 40 40
1206 " 20c green 75 60



No. DATE. TYPE. VALUE. COLOR. NEW USED.

1207 1882 986 50c violet 1.50
1208 " " 1p brown 3.00
1208a " " 1p red brown

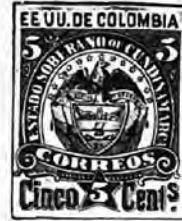

1209 1883 987 5c blue 25

PROVISIONAL ISSUE.



1210 1883 988 1p on 10c rose, black surcharge.



1211 1883 989 10c yellow p 1.00

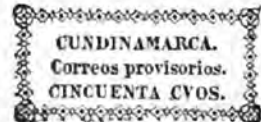

1212 1883 990 50c rose p 2.00



No. DATE. TYPE. VALUE. COLOR. NEW. USED.

1213 1883 991 1p brown p 3.50

E. U. DE COLOMBIA
 E. S. DE CUNDINAMARCA
 SELLO PROVISORIO
 CORREOS DEL ESTADO
 VALE DOS REALES



1214 1883 992 2r green p
 REGULAR ISSUE.



1215 1886 993 5c blue 15
 1216 " " 10c red 25
 1217 " " 10c red on blue p 50
 1218 " " 20c green 40
 1219 " " 50c violet 1.00
 1220 " " 1p chocolate 2.00

No. DATE. TYPE. VALUE. COLOR. NEW. USED.

REGISTERED LETTER STAMP.

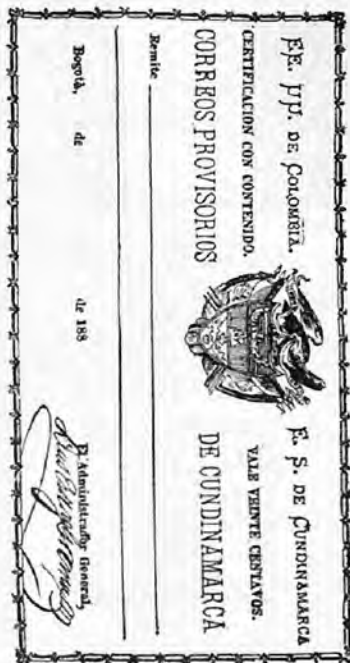

(Reduced to two-thirds.)

1231 1883 994 20c green 3.50

Magdalena.

OFFICIAL INSURED LETTER STAMP.

ESTADOS UNIDOS DE COLOMBIA.

(SERVICIO DE CORREOS.)

AGENCIA POSTAL NACIONAL EN MAGDALENA.

CERTIFICADO OFICIAL.

Salé de... en... de... 188...

Remite... Ajenfe Postal

No. DATE. TYPE. VALUR. COLOR. NEW. USED.

1301 1885 995 black on blue p

Panama.



996



997

White wove paper.

1401	1878	996	5c green	15	8
1402	"	"	10c blue	35	15
1403	"	"	20c red	75	
1404	"	997	50c yellow	1.50	

Perforated.



998

Colored wove paper.

1405	1887	998	1c green p	3	3
1406	"	"	5c blue p	10	3
1407	"	"	10c yellow p	20	3
1408	1888	"	2c pink p	5	5
1409	"	"	20c mauve p	35	15

White wove paper.

1410	1888	998	50c brown p	55	35
------	------	-----	-------------	----	----

PROVISIONAL ISSUE.

Perforated.



999

1411	1888	999	5c on 10c yellow p, violet surcharge		
------	------	-----	---	--	--

STAMPS FOR REGISTERED LETTERS.

Perforated.



1000

1451	1888	1000	10c black on gray p	20	10
------	------	------	---------------------	----	----

No. DATE. TYPE. VALUR. COLOR. NEW. USED.

Santander.



1001

1501	1884	1001	1c blue		5
1502	"	1002	5c red		15
1503	"	"	10c purple		30



1002

					5
					12
					20



1003

1504	1886	1003	1c blue		5
1505	"	"	5c red		15
1506	"	"	5c violet(error)	5.00	
1507	"	"	10c violet		25



1004

1508	1887	1004	1c blue		4
1509	"	"	5c red		15
1510	"	"	10c violet		25

Perforated.



1005



1006



1006a

1512	1889	1005	1c blue		4
1513	"	1006	5c red		10
1514	"	1006a	10c purple		20

No. DATE. TYPE. VALUE. COLOR.

New, Used.

OFFICIAL INSURED LETTER STAMPS.

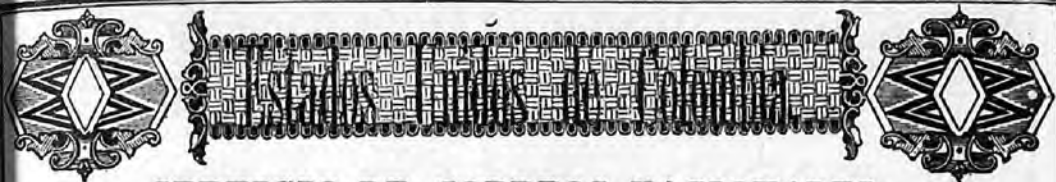

SERVICIO DE CORREOS NACIONALES.

Peso.-Gramos,..... CERTIFICADO OFICIAL. Número.....

*Salé de Bucaramanga en de de 188***REMITA***El Administrador.*

1007

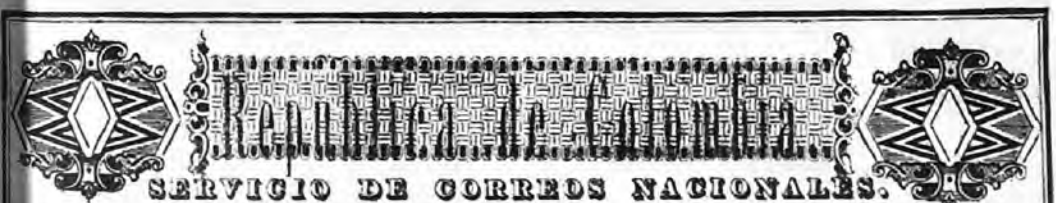
1551 1886 1007 black, violet and bistre, wove p
1552 " " black, violet and bistre, ribbed p

SERVICIO DE CORREOS NACIONALES.

Peso.-Gramos,..... CERTIFICADO OFICIAL. Número.....

*Salé de Bucaramanga en de de 188**El Administrador,*

Tip. mercantil de Bucaramanga.

1007A

1553 1886 1007A black, violet and bistre, wove p

NO. DATE. TYPE. VALUE. COLOR.

NEW. USED.



República de Colombia

SERVICIO DE CORREOS NACIONALES.

Peso.—Gramos, CERTIFICADO OFICIAL. Número:.....

Saló de..... en..... de..... de 188.....

REMITE

El Administrador,

Imprenta Arce y Cia. de Bucaramanga.

1008

1554 1886 1008 black, violet and bistre, wove p
 1555 " " black, violet and bistre, ribbed p



REPUBLICA DE COLOMBIA

SERVICIO DE CORREOS NACIONALES.

CERTIFICADO OFICIAL.

Peso..... Gramos No.....

Saló de Bucaramanga en..... de..... de 188.....

REMITE

El Administrador,

1009

1556 1888 1009 violet on bluish p

75

No. DATE. TYPE. VALUR. COLOR. NEW. USED.

Tolima.

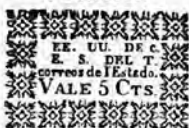

1010

White wove paper.

1601 1870 1010 5c black 8.50

White wove paper, blue ruled.

1602 1870 1010 5c black

1603 " " 10c black

Buff wove paper.

1604 1870 1010 5c black

Buff batonne paper.

1605 1870 1010 5c black

Blue wove paper.

1606 1870 1010 5c black

Blue laid paper.

1607 1870 1010 5c black

Blue laid paper, blue ruled.

1608 1870 1010 5c black

Blue quadrille paper.

1609 1870 1010 5c black



1011



1012



1013



1014

Wove paper.

1610 1871 1011 5c brown 20 15

1611 " " 5c (cingo)

1612 " 1012 10c blue 35 30

1613 " 1013 50c green 75

1614 " 1014 1p carmine 1.50

Laid paper.

1615 1871 1012 10c blue 75



1015



1016

No. DATE. TYPE. VALUR. COLOR. NEW. USED.

Wove paper.

1616 1879 1015 5c brown 10 10

1617 " 1016 10c blue 15 10



1017

1018

1019

1618 1880 1017 50c green 50

1619 " 1018 1p vermilion 1.00

1619a " 1018 1p rose

1620 1883 1011 5p yellow

1621 1884 1015 5c orange 10

1622 " 1016 10c vermilion 15

1623 " 1019 20c lilac 25



1020

1624 1884 1020 1c gray 6

1625 " " 2c mauve 8

1626 " " 2½c orange red 12

1627 " " 5c brown 15

1628 " " 10c blue 25

1629 " " 20c yellow 60

1630 " " 25c black 75

1631 " " 50c green 1.00

1632 " " 1p vermilion 2.00

1633 " " 2p violet 4.00

1634 " " 5p orange 6.00

1635 " " 10p rose lilac 12.00

1636 " " 10p slate 10.00



1022

Perforated.

1637 1886 1022 1c gray

1638 " " 2c rose lilac 25

1639 " " 2½c dark orange

1640 " " 5c violet brown 15 15

No. DATE. TYPE. VALUE. COLOR. NEW. USED



1023

1641	1886	1023	5c red brown	15	10
1642	"	"	5c brown	25	
1643	"	"	10c blue		
1644	"	"	50c green		
1645	"	"	1p red		



1024

1646	1886	1024	10c blue		
1647	"	"	20c yellow		
1648	"	"	50c green		
1649	"	"	1p red		
1650	"	"	2p violet		
1651	"	"	5p orange		
1652	"	"	10p lilac rose		

Unperforated.

1653	1886	1023	5c light brown	50	
1654	"	"	5c red brown		
1655	"	"	10c blue	50	
1656	"	1024	10c blue		
1657	"	1024	2p violet	3.50	
1658	"	"	5p orange	8.00	

Bluish Paper.

Perforated.

1659	1886	1023	5c red brown		
------	------	------	--------------	--	--

Unperforated.

1660	1887	1011	5p orange red		
------	------	------	---------------	--	--



1025

No. DATE. TYPE. VALUE. COLOR. NEW. USED.

Perforated.

1661	1887	1025	5c red	12	8
1662	"	"	10c green	25	20
1663	"	"	50c blue	1.00	
1664	1888	"	1p brown	2.00	

INSURED LETTER STAMPS.



1701	1879	1026	10c red, yellow and blue	1.00	
1702	"	"	50c red, yellow and blue	2.00	

No. DATE. TYPE. VALUE. COLOR.

New. Used.



1027

1703	1886	1027	5c yellow	50
1704	"	"	10c blue	50
1705	"	"	50c red	1.50



1028

1706	1888	1028	5c bistre	25
1707	"	"	10c vermilion	40
1708	"	"	50c blue	1.25
1709	1890	1027	5c red, yellow and blue	25
1710	"	"	10c red, yellow and blue	40
1711	"	"	50c red, yellow and blue	1.25

No. DATE. TYPE. VALUE. COLOR. NEW. USED

CONGO, AF.

100 CENTIMES = 1 FRANC.

Perforated.



1029



1030



1031

1	1886	1029	5c green	3	
2	"	"	10c carmine	5	
3	"	1030	25c blue	12	
4	"	1031	50c reseda	25	15
5	"	1029	5fr violet	3.25	2.00



1032

6	1887	1032	50c brown	20	
7	"	"	5fr violet	2.00	1.25
8	1888	"	25c blue	12	
9	1889	"	5c green	3	
10	"	"	10c carmine	5	

POSTAL PACKET STAMPS.

Perforated.



1033



1034

51	1887	1033	3fr 50c violet	6.00
52	"	1034	3fr 50c "	1.75



1035

53	1888	1035	3fr 50c violet	1.50
----	------	------	----------------	------

No. DATE. TYPE. VALUE. COLOR. NEW. USED

COREA, A.

Perforated.



1036



1037

1	1885	1036	5mons carmine	15
2	"	1037	10mons blue	8



1038



1039



1040

3	1886	1038	25mons orange	6
4	"	1039	50mons green	6
5	"	1040	100mons blue & rose	8

COSTA RICA, S. A.

8 REALES = 100 CENTAVOS = 1 PESO



1041

1	1862	1041	1/2r blue	
2	"	"	2r scarlet	

Perforated.

3	1863	1041	1/2r blue	2
4	"	"	2r scarlet	5
5	"	"	4r green	15
6	"	"	1p orange	30

No. DATE. TYPE. VALUE. COLOR. NEW. USED.
PROVISIONAL ISSUE.

Perforated.



1042



1043



1044



1045

7	1881	1042	2c on 1/2r blue	15	15
8	1882	"	1c on 1/2r blue	10	
9	"	1043	1c on 1/2r blue	12	
10	"	1044	2c on 1/2r blue, black surcharge		
11	"	"	2c on 1/2r blue, red and black surcharge		
12	"	1042	5c on 1/2r blue	25	
13	"	1045	5c on 1/2r blue	75	
14	"	"	10c on 2r scarlet	1.00	
15	"	"	20c on 4r green	3.00	

REGULAR ISSUE.

Perforated.



1046

16	1883	1046	1c green	3	2
17	"	"	2c carmine	5	3
18	"	"	5c purple	10	2
19	"	"	10c orange	20	3
20	"	"	40c blue	80	15



1047

No. DATE. TYPE. VALUE. COLOR. NEW. USED.

21	1887	1047	5c purple	10	3
22	"	"	10c orange	20	

PROVISIONAL ISSUE.

Perforated.



1048



1049

23	1889	1048	1c red	15	10
24	"	1049	5c brown	40	15

REGULAR ISSUE.

Perforated.



1050



1051



1052



1053



1054



1055



1056



1057

NO. DATE. TYPE. VALUE. COLOR. NEW. USED



1058		1059			
25	1889	1050	1c brown	3	3
26	"	1051	2c dark green	5	3
27	"	1052	5c orange	10	2
28	"	1053	10c red brown	20	3
29	"	1054	20c sea green	40	15
30	"	1055	50c rose	90	25
31	"	1056	1p blue	1.75	50
32	"	1057	2p violet	3.25	75
33	"	1058	5p olive green	7.50	1.00
34	"	1059	10p black	13.50	2.00

REVENUES USED FOR POSTAGE.

Perforated:



1060				
101	1884	1060	1c red	25
102	"	"	2c blue	25



1061				
103	1889	1061	5c brown	20
104	"	"	10c blue	1.50

OFFICIAL STAMPS.

Perforated.

Surcharged Oficial

201	1883	1046	1c green, red surcharge	8	
202	"	"	2c carmine, blue surcharge	10	
203	"	"	5c purple, red surcharge	20	10
204	"	"	10c orange, green surcharge	35	15
205	"	"	40c blue, red surcharge	1.25	

NO. DATE. TYPE. VALUE. COLOR. NEW. USED

206	1885	1046	1c green, black surcharge	10	
207	"	"	2c carmine, bl'k surcharge	10	

Surcharged OFICIAL

208	1886	1046	1c green, black surcharge	5	
209	"	"	2c carmine, b'lk surcharge	15	
210	"	"	5c purple, red surcharge	25	
211	"	"	10c orange, bl'k surcharge	35	

Surcharged OFICIAL

212	1886	1046	1c green, bl'k surcharge	5	
213	"	"	2c carmine, bl'k surcharge	10	
214	"	"	5c purple, red surch'ge	25	
215	"	"	10c orange, bl'k surch'ge	40	

Surcharged in black Oficial.

216	1886	1046	5c purple		
217	"	"	10c orange		

Surcharged in black OFICIAL.

218	1887	1046	1c green	6	
219	"	"	2c carmine	10	
220	"	"	5c purple		
221	"	"	10c orange		
222	"	1047	5c purple	15	
223	"	"	10c orange	30	

Surcharged in black OFICIAL

224	1889	1050	1c brown	3	
225	"	1051	2c dark green	5	
226	"	1052	5c orange	10	
227	"	1053	10c red brown	20	
228	"	1054	20c sea green	40	
229	"	1055	50c rose	90	

ENVELOPES.



1062				
301	1886	1062	5c blue	15
302	"	"	10c orange	25

No. DATE. TYPE. VALUE. COLOR. NEW. USED.

Guanacaste.

Regular issues of Costa Rica, surcharged

"Guanacaste."

Perforated.

Surcharged horizontally in black **Guanacaste**

401	1885	1046	1c green	5	5
402	"	"	2c carmine	10	8
403	"	"	10c orange	40	15

Same surcharge in red.

404	1885	1046	1c green	5	
405	"	"	5c purple	15	6
406	"	"	40c blue	1.00	

Surcharged horizontally in black **Guanacaste**

407	1885	1046	1c green	5	5
408	"	"	2c carmine	10	8
409	"	"	5c purple	30	
410	"	"	10c orange	50	
411	"	"	40c blue		

Same surcharge in red.

412	1885	1046	5c purple		
-----	------	------	-----------	--	--

Surcharged horizontally in black **Guanacaste**

413	1885	1046	2c carmine		
414	"	"	10c orange		

Same surcharge in red.

415	1885	1046	1c green		
416	"	"	5c purple		
417	"	"	10c blue		

Same surcharge vertically in black.

418	1885	1046	1c green		
419	"	"	5c purple		
419a	"	"	10c orange	50	

Surcharged vertically in black **Guanacaste**

420	1885	1046	5c purple	25	
421	"	"	10c orange	40	

Surcharged vertically in black **GUANACASTE**

422	1885	1046	5c purple		
423	"	"	10c orange	40	

Surcharged vertically in black **GUANACASTE**

424	1885	1046	5c purple		
425	"	"	10c orange	40	

Surcharged vertically in black **GUANACASTE**

426	1885	1046	5c purple		25
427	"	"	10c orange	40	

Surcharged vertically in black **GUANACASTE**

428	1885	1046	5c purple		
-----	------	------	-----------	--	--

Surcharged horizontally in black **Guanacaste**

429	1888	1047	5c purple	20	15
-----	------	------	-----------	----	----

Surcharged horizontally in black **Guanacaste**

430	1889	1047	5c purple	20	15
-----	------	------	-----------	----	----

No. DATE. TYPE. VALUE. COLOR. NEW. USED.

Surcharged horizontally in black. **GUANACASTE**

431	1890	1050	1c brown		
432	"	1051	2c dark green		
433	"	1052	5c orange		10
434	"	1053	10c red brown		
435	"	1054	20c sea green	40	10
436	"	1055	50c rose	90	25
437	"	1056	1p blue	1.75	75
438	"	1057	2p violet	3.25	1.25
439	"	1058	5p olive green	7.50	2.50

Surcharged horizontally in black. **GUANACASTE**

440	1890	1050	1c brown	3	3
441	"	1051	2c dark green	5	3
442	"	1052	5c orange	10	4
443	"	1053	10c red brown	20	5

REVENUES USED FOR POSTAGE.

Revenue Stamps of Costa Rica.

Perforated.

Surcharged vertically in black **Guanacaste**

501	1885	1060	2c blue		
-----	------	------	---------	--	--

Surcharged vertically in black **Guanacaste**

502	1885	1060	2c blue		
-----	------	------	---------	--	--

Surcharged vertically in black **GUANACASTE**

503	1885	1060	1c red		
504	"	"	2c blue		

Surcharged vertically in black **GUANACASTE**

505	1885	1060	2c blue		
-----	------	------	---------	--	--

Surcharged horizontally in black **Guanacaste**

506	1885	1060	1c red		
507	"	"	2c blue		

CUBA, W. I.

8 REALES PLATA — 1 PESO.

100 CENTESIMOS — 1 ESCUDO OR PESETA.

Blue Paper Watermark Loops.



1	1855	1063	1/2rp blue green	75	5
2	"	"	1r p green	50	12
3	"	"	2r p carmine	75	20

Surcharged **Y** $\frac{1}{4}$

4	1855	1063	1/4r p carmine	5.00	2.00
---	------	------	----------------	------	------

Surcharged **Y** $\frac{1}{4}$

5	1855	1063	1/4r p carmine		3.00
---	------	------	----------------	--	------

NO.	DATE.	TYPE.	VALUE.	COLOR.	NEW.	USED.
5a	1856	1063	¼r	p orange red	7.50	

Rough yellowish paper, watermark Lines.

6	1856	1063	½r	p blue	25	5
7	"	"	1r	p green	75	40
8	"	"	2r	p orange red	50	

White smooth paper, no watermark.

9	1857	1063	½r	p blue	5	2
10	"	"	1r	p green	6	3
11	"	"	2r	p red	15	10

Surcharged **Y** $\frac{1}{4}$

12	1857	1063	¼r	p red	50	50
----	------	------	----	-------	----	----



1064

13	1862	1064	¼r	p black	10	50
----	------	------	----	---------	----	----



1065

14	1864	1065	¼r	p black, buff	40	
15	"	"	½r	p green	10	3
15a	"	"	½r	p " rose p	10	5
16	"	"	1r	p blue, salmon p	15	4
17	"	"	2r	p vermilion, flesh p	10	30



1066



1067

18	1866	1066	¼r	p bl'k, buff p	30	
19	"	1067	5c	lilac	50	
20	"	"	10c	blue	12	4
21	"	"	20c	green	25	10
22	"	"	40c	rose	50	

Perforated.

23	1867	1067	5c	lilac	20	
24	"	"	10c	blue	15	3
25	"	"	20c	green	15	15
26	"	"	40c	rose	10	

NO.	DATE.	TYPE.	VALUE.	COLOR.	NEW.	USED.



1068

27	1868	1068	5c	lilac	10	
28	"	"	10c	blue	10	
29	"	"	20c	green	10	
30	"	"	40c	rose	20	
31	1869	"	5c	rose	20	
32	"	"	10c	brown	8	
33	"	"	20c	orange	10	
34	"	"	40c	lilac	25	

PROVISIONAL ISSUE.



1069

35	1868	1069	5c	lilac	1.00	
36	"	"	10c	blue	1.00	
37	"	"	20c	green	1.00	
38	"	"	40c	rose	1.00	
39	1869	"	5c	rose	1.00	
40	"	"	10c	brown	1.00	
41	"	"	20c	orange	1.00	
42	"	"	40c	lilac	1.00	

REGULAR ISSUE.

Perforated.



1070

43	1870	1070	5c	blue	75	
44	"	"	10c	green	10	
45	"	"	20c	brown	20	
46	"	"	40c	rose	1.00	



1071

No.	DATE.	TYPE.	VALUE.	COLOR.	New.	Used.
47	1871	1071	12c	lilac	25	20
48	"	"	25c	blue	10	2
49	"	"	50c	green	20	3
50	"	"	1p	brown	35	20



1072

51	1873	1072	12½c	green	30	30
52	"	"	25c	lilac	15	2
53	"	"	50c	brown	25	5
54	"	"	1p	red brown	40	40
55	1874	1071	12½c	brown	15	15
56	"	"	25c	blue	10	2
57	"	"	50c	lilac	25	5
58	"	"	1p	carmine	40	1.00



1072a

59	1875	1072a	12½c	lilac	20	
60	"	"	25c	blue	10	2
61	"	"	50c	green	20	5
62	"	"	1p	brown	75	1.00



1073

63	1876	1073	12½c	green	10	10
64	"	"	25c	lilac	10	2
65	"	"	50c	blue	20	5
66	"	"	1p	black	40	50



1074

67	1877	1074	10c	light green	1.00	
68	"	"	12½c	lilac	10	10
69	"	"	25c	green	10	2
70	"	"	50c	black	25	2
71	"	"	1p	brown	25	50
72	1878	"	5c	blue	15	
73	"	"	10c	black	15	

No.	DATE.	TYPE.	VALUE.	COLOR.	New.	Used.
74	1878	1074	12½c	brown	10	8
75	"	"	25c	light green	10	2
76	"	"	50c	dark green	15	2
77	"	"	1p	carmine	40	40
78	1879	"	5c	black	5	5
79	"	"	10c	orange	60	
80	"	"	12½c	carmine	15	10
81	"	"	25c	blue	15	1
82	"	"	50c	gray	25	2
83	"	"	1p	brown	50	50



1075

84	1880	1075	5c	green	3	2
85	"	"	10c	rose	35	
86	"	"	12½c	lilac	15	15
87	"	"	25c	blue	10	1
88	"	"	50c	brown	8	2
89	"	"	1p	bistre	25	25
90	1881	"	1c	green	4	2
90a	"	"	2c	rose	2.00	"
91	"	"	2½c	olive	5	5
92	"	"	5c	blue	10	1
93	"	"	10c	brown	6	2
94	"	"	20c	red brown	15	40



1076

95	1882	1076	1c	green	3	1
96	"	"	2c	red	5	3
97	"	"	2½c	olive	8	5
98	"	"	5c	blue	10	1
99	"	"	10c	bistre	10	2
100	"	"	20c	red brown	20	25

Surcharged



101	1883	1076	5c	blue	8	5
102	"	"	10c	bistre	15	15
103	"	"	20c	brown	35	75

Surcharged



NO.	DATE.	TYPE.	VALU.	COLOR.	NEW.	USED.
104	1883	1076	5c	blue	8	5
105	"	"	10c	bistre	15	15
106	"	"	20c	brown	35	75

Surcharged



107	883	1076	5c	blue	8	5
108	"	"	10c	bistre	15	15
109	"	"	20c	brown	35	75

Surcharged



110	1883	1076	15c	blue	8	5
111	"	"	10c	bistre	15	15
112	"	"	20c	brown	35	75

Surcharged



113	1883	1076	5c	blue	25	15
114	"	"	10c	bistre	25	25
115	"	"	20c	brown	1.00	1.50

Unsurcharged.

115a	1884	1076	2½c	brown	8	3
116	"	"	2½c	violet	6	3
117	"	"	10c	brown	20	2
118	"	"	20c	olive	40	15



1077

119	1888	1077	½m	black	2	2
120	"	"	1m	"	2	2
121	"	"	2m	"	2	2
122	"	"	3m	"	2	2
123	"	"	4m	"	3	3
124	"	"	8m	"	3	3
125	"	1076	2½c	red brown	5	3
126	"	"	10c	blue	20	4
127	"	"	20c	lilac gray	40	15



1078

NO.	DATE.	TYPE.	VALU.	COLOR.	NEW.	USED.
128	1890	1078	½m	red brown	1	
129	"	"	1m	"	2	
130	"	"	2m	"	2	
131	"	"	3m	"	2	
132	"	"	4m	"	3	
133	"	"	8m	"	3	
134	"	"	1c	brown	3	
135	"	"	2c	slate blue	5	
136	"	"	2½c	emerald green	6	
137	"	"	5c	olive green	10	
138	"	"	10c	lilac brown	20	
139	"	"	20c	dark violet	40	

Republic of Cuba.

Perforated.



1079

151	1873	1079	10c	green	50	
-----	------	------	-----	-------	----	--

This stamp was never used.

CURACAO, W. I.

100 CENTS = 1 GULDEN.

Perforated.



1080

1	1873	1080	2½c	green	4	
2	"	"	3c	bistre	40	
3	"	"	5c	carmine	6	
4	"	"	10c	blue	10	
5	"	"	25c	chocolate	20	
6	"	"	50c	violet	40	
7	"	"	2gld, 50c, bistre & violet			1.75
8	1886	"	12½c	yellow	12	
9	1889	"	15c	olive	15	
10	"	"	30c	lilac	30	
11	"	"	60c	slate	50	
12	"	"	1gld 50c light and dark blue			1.20



1081

No.	DATE.	TYPE.	VALUE.	COLOR.	NEW.	USED
13	1889	1081	1c	gray	2	3
14	"	"	2c	violet	3	
15	"	"	2½c	green	3	
16	"	"	5c	rose	5	

UNPAID LETTER STAMPS.
Perforated.



1082 1083 1084



1085 1086 1087

51	1889	1082	2½c	green & black	4	
52	"	1083	5c	"	"	6
53	"	1084	10c	"	"	10
54	"	"	12½c	"	"	12
55	"	"	15c	"	"	15
56	"	1085	20c	"	"	20
57	"	1086	25c	"	"	20
58	"	1085	30c	"	"	25
59	"	1087	40c	"	"	35
60	"	1084	50c	"	"	40

CYPRUS, E.

12 PENCE = 1 SHILLING.

40 PARAS = 1 PIASTRE.

Perforated.



1088



1089



1090



1091



1092



1093



1094

No.	DATE.	TYPE.	VALUE.	COLOR.	NEW.	USED
1	1880	1088	½p	red	10	
2	"	1089	1p	"	5	5
3	"	1090	2½p	claret	6	6
4	"	1091	4p	sea-green	15	
5	"	1092	6p	slate	1.25	
6	"	1093	1sh	green	2.00	
7	"	1094	30paras	on 1p red	30	

Surcharged
CYPRUS
HALF-PENNY

8	1881	1089	½p	on 1p red	10	
---	------	------	----	-----------	----	--

Surcharged
CYPRUS
HALF-PENNY

9	1881	1089	½p	on 1p red	6	
---	------	------	----	-----------	---	--

Surcharged
CYPRUS
HALF-PENNY

10	1881	1089	½p	on 1p red	8	
----	------	------	----	-----------	---	--

Watermarked Crown and C. C.



1095

11	1881	1095	½pi	green	10	5
12	"	"	1pi	rose	15	6
13	"	"	2pi	blue	20	10
14	"	"	4pi	olive green	50	15
15	"	"	6pi	slate	65	30



1096



1097

16	1882	1096	½pi	green	10	6
17	"	1097	30pa	rose	1.50	1.25

Watermarked Crown and C. A.

18	1882	1095	30pa	mauve	5	5
19	1883	"	½pi	green	4	2
20	"	"	1pi	rose	6	3
21	"	"	2pi	blue	12	5
22	"	"	6pi	slate	35	10
23	1884	1096	½pi	green	5	4
24	"	1095	4pi	olive green	25	8
25	"	"	12pi	venetian red	60	40



1098

No.	DATE.	TYPE.	VALUE.	COLOR.	NEW.	USED.
26	1886	1098	½pi	green	5	4

ENVELOPES.



31	1880	1099	2p	blue	65	
----	------	------	----	------	----	--



32	1881	1100	2pi	blue	15	
----	------	------	-----	------	----	--

WRAPPERS.



37	1880	1101	1p	brown	5	
----	------	------	----	-------	---	--

Surcharged "Cyprus."



38	1881	1095	1pi	brown	8	
39	1882	"	½pi	green	5	5

DANISH WEST INDIES.

100 CENTS — 1 DOLLAR.



1	1855	1103	3c	red, yellowish p	60	50
2	1867	"	3c	carmine	15	10

No.	DATE.	TYPE.	VALUE.	COLOR.	NEW	USED
<i>Perforated.</i>						
3	1872	1103	3c	rose	15	
4	"	"	4c	blue	30	



5	1873	1104	1c	green & violet	3	2
6	"	"	3c	blue & carmine	6	2
7	"	"	4c	brown & blue	8	5
8	"	"	7c	lilac & orange	15	8
9	"	"	14c	lilac & green	85	
10	1876	"	5c	gray & green	10	2
11	"	"	10c	brown & blue	20	2
12	"	"	12c	green & lilac	25	12
13	1879	"	50c	mauve	1.00	50

PROVISIONAL ISSUE.

Perforated.



14	1887	1105	1c on 7c	lilac & orange	12	12
----	------	------	----------	----------------	----	----

ENVELOPES



21	1877	1106	3c	vermilion	15	10
22	1878	"	2c	blue	8	9

DENMARK, E.

96 SKILLINGS — 1 RIGSDALER — 200 ORES — 2 CROWNS



1	1851	1107	2rs	blue	2.00	75
2	"	1108	4rs	brown	1.50	2
3	"	"	4rs	yellow brown	2.00	5

No. DATE. TYPE. VALUE. COLOR. NEW. USED.



4	1853	1109	2s	blue	10	5
5	"	"	4s	brown	75	1
6	"	"	4s	yellow brown	75	3
7	1857	"	8s	green	40	8
8	"	"	16s	lilac	1.25	35



9	1858	1110	4s	brown	25	2
9a	"	"	4s	yellow brown		2
10	"	"	8s	green	50	10
<i>Rouletted.</i>						
11	1863	1109	4s	brown	35	2
12	"	"	8s	green		
13	"	1110	4s	brown		
14	"	"	8s	green		
15	"	"	16s	lilac	3.50	2.00

Perforated.



16	1864	1111	4s	red	12	1
17	"	"	16s	slate green	75	5
18	1865	"	2s	blue	6	2
19	"	"	3s	mauve	12	5
20	"	"	8s	stone	65	5



21	1870	1112	2s	blue & slate	3	1
22	"	"	3s	purple	8	3
23	"	"	4s	carmine	10	1
24	"	"	8s	brown	15	4
25	"	"	16s	green	40	5
26	"	"	48s	purple&br'wn	2.50	25
27	1874	"	30	slate & blue	3	1
28	"	"	40	blue & slate	4	1
29	"	"	80	carmine	4	1
30	"	"	120	mauve	8	1
31	"	"	160	brown	12	1
32	"	"	250	green	15	3
33	"	"	500	purple&brown	30	1

No. DATE. TYPE. VALUE. COLOR. NEW. USED.

34	1875	1112	200	slate & red	20	1
35	1877	"	1000	gray & orange	60	4
36	1879	"	50	carmine & blue	5	2



37	1882	1113	50	green	4	1
38	"	"	200	blue	15	1
39	1885	"	100	carmine	10	1

OFFICIAL STAMPS.

Perforated.



61	1871	1114	2s	blue	8	5
62	"	"	4s	carmine	10	2
63	"	"	16s	green	50	8
64	1874	"	30	mauve	4	4
65	"	"	40	blue	4	1
66	"	"	80	carmine	8	1
67	"	"	320	green	20	3

OFFICIALLY SEALED.



70	1878	1115	green & brown		
----	------	------	---------------	--	--

ENVELOPES.



76	1865	1116	2s	blue	50	20
77	"	"	4s	red	1.00	55
78	1866	"	4s	red (no S)	10	3
79	"	"	2s	blue (no S)	25	10
80	1874	"	40	blue	5	2
81	"	"	80	bright red	2	2

No.	DATE.	TYPE.	VALUE.	COLOR.	WRAPPERS.	NEW.	USED.
91	1872	1112	2s	blue		50	
92	1875	"	40	"		15	5
93	1882	1113	50	green		5	5

DOMINICA, W. I.
12 PENCE = 1 SHILLING.

Perforated.



1117

Watermarked Crown and C. C.

1	1874	1117	1p	lilac		8	5
2	"	"	6p	green		40	12
3	"	"	1sh	lake		75	
4	1879	"	1/2p	bistre		6	6
5	"	"	2 1/2p	claret		60	20
6	"	"	4p	blue		60	15

PROVISIONAL ISSUES.

Perforated.



1118



1119



1120

7	1882	1118	1/2p	on half of 1p, lilac, black surcharge	1.25	1.25	
8	"	1119	1/2p	on half of 1p, lilac, black surcharge	50	50	
9	"	1120	1/2p	on half of 1p, lilac, red surcharge	35	35	



1121

10	1886	1121	1/2p	on 6p, green, bl'k surch'ge	12	12	
11	"	"	1p	on 6p green			
12	"	"	1p	on 1sh lake	20	20	

REGULAR ISSUE.

Watermarked Crown and C. A.

No.	DATE.	TYPE.	VALUE.	COLOR.	WRAPPERS.	NEW.	USED.
<i>Perforated.</i>							
13	1883	1117	1/2p	bistre		5	5
14	1884	"	2 1/2p	claret		35	15
15	1886	"	1/2p	green		3	3
16	"	"	1p	lilac		6	5
17	"	"	1p	carmine		6	4
18	"	"	4p	gray		20	6
19	1888	"	2 1/2p	blue		12	6
20	"	"	6p	orange		30	10
21	1890	"	1sh	lake		60	25

REVENUES USED FOR POSTAGE.

Perforated.



1122



1122a

31	1879	1122	1p	lilac			50
32	1882	"	6p	green			
33	1884	"	1sh	lake			
34	1886	1122a	1p	carmine			75

DOMINICAN REPUBLIC, W. I.

8 REALES = 100 CENTAVOS = 1 PESO,
500 CENTIMOS = 5 FRANCS = 1 PESO.



1123

Wove paper.

1	1862	1123	1/2r	rose p (Italic letters)	5.00		
2	"	"	1r	green p (Italic letters)	35.00		
<i>Laid paper.</i>							
3	1865	1125	1/2r	green p (Roman letters)	25.00		
4	"	"	1r	straw p (Roman letters)	30.00		



1124



1125

5	1886	1124	1/2r	straw p	1.50		
6	"	"	1r	pale green p			
7	"	1125	1r	pale green p			1.50

No. DATE. TYPE. VALUE. COLOR. NEW. USED.

Watermarked diamonds.

8 1886 1124 1r green p

Wove paper.

Unwatermarked.

9 1867 1124 ½r rose p 75
 10 " " ½r rose p, thin paper 75
 10a " 1124 1r lilac p, thin paper 1.50
 11 " " 1r pale green p 2.00
 12 " " 1r blue p 1.00
 13 1868 " ½r lavender 1.00
 14 " 1125 1r pink p 1.00
 15 1869 1124 ½r gray p 1.50
 16 " 1125 1r magenta p 1.50
 17 1870 1124 ½r yellow p 75
 18 " " ½r pale green p 2.00
 19 " " ½r magenta p 1.50
 20 " 1125 1r green p 1.50
 21 1871 1124 ½r salmon p 2.00
 22 " 1125 1r salmon p 1.50
 23 " 1124 ½r blue on rose p 75
 24 1874 1125 1r violet p 75

Perforated.



25 1879 1126 ½r violet 10 10
 26 " " ½r violet on bluish p 10 10
 27 " " 1r carmine 20 10
 28 " " 1r carmine on buff p 20 10

Rouletted.



29 1880 1127 1c green 3 3
 30 " " 2c red 5 3
 31 " " 5c blue 10 5
 32 " " 10c rose 20 5
 33 " " 20c brown 40 10
 34 " " 25c violet 50 10
 35 " " 50c orange 1.00 20
 36 " " 75c blue 1.40 30
 37 " " 1p gold 1.75 40

No. DATE. TYPE. VALUE. COLOR. NEW. USED.

Same, on netted paper.

38 1880 1127 1c green 3 3
 39 " " 2c red 5 3
 40 " " 5c blue 10 5
 41 " " 10c rose 20 5
 42 " " 20c brown 40 10
 43 " " 25c violet 50 10
 44 " " 50c orange 1.00 20
 45 " " 75c blue 1.40 30
 46 " " 1p gold 1.75 40

PROVISIONAL ISSUE.

Rouletted.



1128



1129



1130



1131



113

Plain ground.

47 1883 1128 5c on 1c green 8 8
 48 " 1129 5c on 1c " 8 8
 49 " 1128 10c on 2c red 20 15
 50 " 1129 10c on 2c " 20 12
 51 " 1128 25c on 5c blue 40 10
 52 " 1129 25c on 5c " 25 10
 53 " 1128 50c on 10c rose 35 20
 54 " 1129 50c on 10c " 35 20
 55 " 1130 1fr on 20c brown 75 65
 56 " 1131 1fr on 20c " 75 50
 57 " 1132 1fr on 20c " 2.00
 58 " " 1fr 25c on 25c violet 60 50
 59 " " 2fr 50c on 50c orange 1.25 1.00
 60 " " 3fr 75c on 75c blue 2.00
 61 " 1131 5fr on 1p gold 4.50

Same, with network covering ground.

62 1883 1128 5c on 1c green 8 8

No.	DATE.	TYPE.	VALUE.	COLOR.	New.	Used
63	1882	1129	5c	on 1c green	8	8
64	"	1128	10c	on 2c red	25	15
65	"	1129	10c	on 2c "	20	12
66	"	1128	25c	on 5c blue	30	10
67	"	1129	25c	on 5c "	30	15
68	"	1128	50c	on 10c rose	35	20
69	"	1129	50c	on 10c "	35	20
70	"	1130	1Fr	on 20c brown	65	45
71	"	1131	1fr	on 20c "	75	45
72	"	1132	1fr	on 20c "	75	45
73	"	"	1fr	25c on 25c violet	75	50
74	"	"	2fr	50c on 50c orange	1.25	1.00
75	"	"	3fr	75c on 75c blue	2.00	
76	"	1131	5fr	on 1p gold		
77	"	1132	5fr	on 1p "	3.00	

REGULAR ISSUE.

Perforated.



78	1885	1133	1c	green	3	3
79	"	"	2c	red	5	3
70	"	"	5c	blue	10	2
81	"	"	10c	orange	20	5
82	"	"	20c	brown	40	10

ENVELOPES.

201	1881	1127	5c	blue, blue p	15	5
202	"	"	10c	rose, white p	25	5
203	"	"	15c	yellow, "	30	5
204	"	"	20c	bistre, yellow p	40	15
205	"	"	30c	carmine, white p	60	20
206	"	"	30c	carmine, yellow p	60	20
207	"	"	40c	brown, white p	80	30
208	"	"	45c	purple, blue p	90	50
209	"	"	60c	gr'n, white p	1.20	
210	1885	"	5c	blue, yellow p	15	8
211	"	"	10c	rose, "	25	5
212	"	"	15c	yellow, "	30	8
213	"	"	20c	bistre, white p	40	15
214	"	"	40c	brown, blue p	80	30
215	"	"	45c	purple, white p	90	50
216	"	"	60c	gr'n, blue p	1.20	
217	1888	"	5c	blue, white p		
218	1889	"	10c	rose, blue p		



1134

No.	DATE.	TYPE.	VALUE.	COLOR.	New	Used
219	1890	1134	5c	blue, white p	15	
220	"	"	10c	orange "	25	
221	"	"	20c	brown "	50	

WRAPPERS.

Manila paper

301	1881	1127	2c	orange	8	
302	"	"	3c	black	10	
303	1890	1134	2c	red	6	
304	"	"	3c	orange	8	

DUTCH INDIES, O.

100 CENTS = 1 GULDEN.



1	1864	1135	10c	carmine	40	35
<i>Perforated.</i>						
2	1868	1135	10c	carmine	50	40



3	1870	1136	5c	pale green	5	
4	"	"	10c	brown	10	
5	"	"	20c	ultramarine	15	
6	"	"	50c	carmine	35	
7	1874	"	1c	olive green	2	
8	"	"	15c	bistre	15	
9	"	"	25c	purple	20	
10	"	"	2gld,	50c green and purple	2.00	
11	1876	"	2c	brown red	3	
12	"	"	2c	brown violet	10	
13	1877	"	2½c	orange	4	
14	1886	"	12½c	gray	12	
15	"	"	30c	green	25	



1137

16	1884	1137	2c	chocolate	3	
17	"	"	2½c	orange	3	
18	1886	"	5c	green	5	
19	1887	"	1c	slate green	2	
20	1889	"	3c	lilac	4	
21	1890	"	12½c	gray	10	

No. DATE. TYPE. VALUE. COLOR. NEW. USED

UNPAID LETTER STAMPS.

Perforated.



26	1874	1138	5c	yellow	2.00	
27	"	"	10c	green on yellow p	15	12
28	"	"	20c	green on blue p	25	10
29	1876	"	15c	yellow on orange p	25	15



1139

1140

1141



1142

1143

30	1882	1139	2 1/2c	bl'k&carmine	4	4
31	"	1140	5c	"	6	5
32	"	1141	40c	"	35	10
33	"	1142	75c	"	60	25
34	1883	"	10c	"	10	6
35	"	"	15c	"	12	6
36	"	1143	20c	"	18	6
37	1886	1142	50c	"	40	15
38	1888	1143	30c	"	25	

ENVELOPES.

46	1878	1136	10c	brown	25	10
47	"	"	25c	purple	30	15
48	1879	"	20c	blue	25	20
49	1881	"	10c	brown, with inscription across stamp	25	8



1144

No. DATE. TYPE. VALUE. COLOR. NEW. USED.

50	1885	1144	10c	brown	15	6
51	1886	"	12 1/2c	gray	15	



52	1888	1145	15c	on 25c violet	2.00	
53	"	1146	15c	on 25c violet	20	
54	"	1144	15c	bistre	20	

EASTERN ROUMELIA, E.

40 PARAS = 1 PIASTRE.

PROVISIONAL ISSUE.

Perforated.



1	1881	1147	10pa	mauve&black		
2	"	"	20pa	plum&green	50	50
3	"	"	1pia	blue&black		
4	"	"	2pia	buff&black	1.50	1.50
5	"	"	5pia	red & blue	2.50	



6	1881	1148	1/2pia	green&bl'k	60	35
7	"	"	2pia	bistre&black		



8	1881	1149	10pa	mauve and black	35	30
<i>Same, with extra surcharge R. O.</i>						
9	1881	1149	10pa	mauve and black	50	50

No. DATE. TYPE. VALUR. COLOR. NEW. USED.

REGULAR ISSUE.

Perforated.



1150

10	1881	1150	5pa black & olive	5	2
11	"	"	10pa " & green	8	2
12	"	"	20pa " & rose	10	2
13	"	"	1pia blue&black	20	5
14	"	"	5pia rose&blue	1.00	
15	1884	"	5pa violet	3	2
16	"	"	10pa green	5	2
17	"	"	20pa carmine	35	
18	"	"	1pia blue		
19	"	"	5pia brown		

ECUADOR, S. A.

8 REALES = 100 CENTAVOS = 1 PESO = 1 SUCRE.



1151

Quadrille Paper.

1	1865	1151	1r yellow		75
<i>White Paper.</i>					
2	1865	1151	1/2r blue	15	3
3	"	"	1r buff	25	25
4	"	"	1r yellow	25	12
5	"	"	1r green	40	20



1152

6	1866	1152	4r red (arms in oval)	2.00	1.50
7	"	"	4r red (arms in circle)	2.00	1.50

Blue Paper.

8	1872	1151	1r yellow		75
---	------	------	-----------	--	----

No. DATE. TYPE. VALUR. COLOR. NEW. USED.

White Paper.

Perforated.



1153



1154

9	1872	1153	1/2r blue	10	3
10	"	1154	1r orange	15	3
11	"	1153	1p rose	50	25



1155



1155A



1156



1157



1158



1158A

12	1881	1155	1c brown	2	2
13	"	1155a	2c lake	4	2
14	"	1156	5c blue	10	2
15	"	1157	10c orange	20	2
16	"	1158	20c slate	40	5
17	"	1158a	50c green	90	20



1159

18	1882	1159	10c on 50c green	1.00	60
----	------	------	------------------	------	----

No. DATE. TYPE. VALUE. COLOR. New. Used.

No. DATE. TYPE. VALUE. COLOR. New. Used.



1159a



1150



1161



1161a

19	1887	1159a	1c green	3	3
20	"	1160	2c carmine	5	3
21	"	1151	5c blue	10	2
22	"	1161a	80c gray	1.50	40

REVENUES USED FOR POSTAGE.

Perforated.



1162

40	1885	1162	1c blue		
41	"	"	2c bistre		25
42	"	"	5c vermilion	1.00	
43	"	"	10c orange	1.00	
44	"	"	50c green		50
45	1886	"	1c blue		50
46	"	"	2c bistre		50
47	"	"	5c vermilion		75
48	"	"	10c orange		
49	"	"	20c violet	1.00	
50	"	"	50c green	1.00	
51	"	"	1p brown		
52	1887	"	1c slate		25
53	"	"	2c lake		25
54	"	"	4c brown		35
55	"	"	10c orange		40
56	"	"	1s green	1.25	
57	1889	"	1c slate		20
58	"	"	2c lake		

OFFICIAL STAMPS.

Perforated.

Surcharged diagonally in black

OFICIAL

100	1886	1153	1p rose		
101	"	1155	1c brown		
102	"	1155a	2c lake		
103	"	1156	5c blue		
104	"	1157	10c orange		
105	"	1158	20c slate		
106	"	1158a	50c green		
107	1887	1159a	1c green		
108	"	1160	2c lake		
109	"	1161	5c blue		
110	"	1161a	80c gray		

ENVELOPES.



1163



1164

201	1887	1163	5c blue, white p	15	
202	"	"	5c blue p	15	10
203	"	"	5c yellow p	15	10
204	"	"	5c orange p	15	10
205	"	1164	5c white p	15	10
206	"	"	5c yellow p	15	
207	"	"	5c orange p	15	10
208	"	"	5c blue p	15	15
209	"	1163	10c orange, white p	30	
210	"	"	10c blue p		
211	"	"	10c yellow p		
212	"	"	10c orange p		

EGYPT, AF.

40 PARAS = 1 PIASTRE.

1000 MILLIEMES = 100 PIASTRES = 1 POUND

Perforated.



1165

Watermarked Pyramid and Star.

1	1866	1165	5pa slate green	40	40
2	"	"	10pa brown	75	75
3	"	"	20pa blue	40	40
4	"	"	2pia orange	60	50
5	"	"	5pia rose	2.00	2.00
6	"	"	10pia slate	3.00	3.00

Unwatermarked.

7	1866	1165	1pia rose lilac	25	15
---	------	------	-----------------	----	----

No. DATE. TYPE. VALUE. COLOR. NEW. USED



1166

Watermarked Crescent and Star.

8	1867	1166	5pa orange	15	20
9	"	"	10pa lilac	20	15
10	"	"	20pa green	12	6
11	"	"	1pia bright red	15	3
12	"	"	2pia blue	35	15
13	"	"	5pia brown	1.00	1.00



1167

14	1872	1167	5pa brown	10	10
15	"	"	10pa mauve	8	
16	"	"	20pa blue	10	3
17	"	"	1pia bright red	10	2
18	"	"	2pia yellow	20	4
19	"	"	2½pia purple	30	15
20	"	"	5pia green	75	35
21	1875	"	5pa brown (5 reversed)	5	5



1167a

22	1879	1167a	5pa on 2½pia purple	10	10
23	"	"	10pa on 2½pia purple	15	10



1168

24	1879	1168	5pa brown	3	2
25	"	"	10pa lilac	7	5
26	"	"	20pa ultramarine	5	2
27	"	"	1pia rose	10	1
28	"	"	2pia yellow	20	3
29	"	"	5pia green	50	6
30	1881	"	10pa pink	15	10
31	1882	"	10pa gray	10	4

No. DATE. TYPE. VALUE. COLOR. NEW. USED.



1169

32	1884	1169	20pa on 5pia green	10	8
33	"	1168	10pa green	3	2
34	"	"	20pa rose	5	3
35	"	"	1pia blue	10	2
36	"	"	5pia gray	45	5



1170



1170a



1171

37	1888	1170	1mil brown	2	2
38	"	1170a	2mil green	4	2
39	"	1171	5mil carmine	6	3



1172

40	1889	1172	10pia violet	1.00	
----	------	------	--------------	------	--

UNPAID LETTER STAMPS.

Perforated.



1173

Watermarked Crescent and Star.

51	1884	1173	10pa vermilion	5	5
52	"	"	20pa "	10	6
53	"	"	1pia "	15	7
54	"	"	2pia "	30	
55	"	"	5pia "	1.00	
<i>Unwatermarked.</i>					
56	1861	1173	10pa vermilion		
57	"	"	20pa "		
58	"	"	1pia "	20	
59	"	"	2pia "	30	10

No. DATE. TYPE. VALUE. COLOR. New. Used.



60	1888	1174	2mil green	5	5
61	"	"	5mil carmine	8	8
62	"	"	1pia blue	15	8
63	"	"	2pia yellow	35	10
64	"	"	5pia gray	75	



1175 <i>Watermarked Crescent and Star.</i>					
65	1889	1175	2mil green	4	
66	"	"	4mil carmine	6	
67	"	"	1pia blue	10	
68	"	"	2pia orange	20	

OFFICIAL STAMPS.



1175a
Circle with inscription, "POSTE VICE REALI EGIZIANE."

76	1865	1175a	black on colored paper, 30 var.	25	
77	1867	"	colored on white paper, 50 var.	15	
<i>Same, with upper part of inscription in white letters.</i>					
78	1868	1175a	black on colored paper, 50 var.	10	
79	1871	"	colored on white paper, 12 var.	15	
<i>Circle with inscription, "POSTE KHEDEUIE EGIZIANE."</i>					
80	1871	1175a	colored on white paper, 40 var.	10	
<i>Circle with inscription, "ADM. GEN. DELLE POSTE KHEDEUIE EGIZIANE."</i>					
81	1872	1175a	black on colored p, 75 varieties	5	
<i>Same with star and crescent in center.</i>					
82	1872	1175a	colored on white p 8 varieties	5	

No. DATE. TYPE. VALUE. COLOR. New. Used.

83	1872	1175a	colored on colored p 11 varieties	5	
<i>Circle with inscription, "POSTES ÉGYPTIENNES."</i>					

84	1878	1175a	vermilion on white p 60 varieties	3	
----	------	-------	-----------------------------------	---	--

ENVELOPES.



1176

White paper.

91	1887	1176	1pia blue	20	15
<i>Blue paper.</i>					



1177

1178

92	1889	1177	1mil brown	3	
93	"	1178	2mil green	5	



1179

94	1890	1179	5mil carmine	8	
95	1889	1176	1pia blue	15	10



1180

No.	DATE.	TYPE.	VALUE.	COLOR.	NEW.	USED.
96	1889	1180	2 pia	orange red	30	

LETTER SHEETS.

126	1889	1176	1 pia	blue, blue p	15	
127	1890	1179	5 mil	carmine, buff p	8	

WRAPPERS.

151	1889	1170	1mil	brown	3	
152	"	1170a	2mil	green	4	

FALKLAND ISLANDS, S. A.

12 PENCE = 1 SHILLING.

Perforated.

1181

1	1878	1181	1p	claret	10	
2	"	"	6p	green	35	
3	"	"	1sh	brown	60	
4	1879	"	4p	dark gray	30	

Watermarked Crown and C. A.

5	1884	1181	1p	claret	8	
6	"	"	4p	gray brown	25	

Watermarked Crown and C. A., sideways.

7	1886	1181	1p	claret	5	
8	"	"	4p	gray brown	20	15
9	"	"	6p	black	30	

FERNANDO PO, AF.

100 CENTIMOS = 1 ESCUDO.

20 CENTIMOS = 1 PESETA.

Perforated.

1182

1	1868	1182	20c	brown	7.00	6.50
---	------	------	-----	-------	------	------



1183

2	1879	1183	5c	green	20	
3	"	"	10c	rose	25	
4	"	"	50c	blue	50	
5	1882	"	1c	green	6	
6	"	"	2c	pink	8	
7	"	"	5c	blue	15	10

No.	DATE.	TYPE.	VALUE.	COLOR.	NEW.	USED.
-----	-------	-------	--------	--------	------	-------



1184

8	1884	1184	50c on 2c	pink	1.00	50
9	1887	"	50c on 5c	blue		
10	1889	1183	10c	brown	25	

FIJI ISLANDS, O.

12 PENCE = 1 SHILLING.

100 CENTS = 1 DOLLAR.

Rouletted.

1185

1	1870	1185	1p	pink p		
2	"	"	3p	"		
3	"	"	6p	"		
4	"	"	9p	"		
5	"	"	1sh	"		

Perforated.

1186



1187

Wove paper.

6	1871	1186	1p	blue	35	
7	"	"	3p	green	40	
8	"	1187	6p	rose	75	

Laid paper.

9	1881	1186	1p	blue		
10	"	"	3p	green		
11	"	1187	6p	rose	1.00	

PROVISIONAL ISSUE.

*Perforated.**Black Surcharge.*

1188

No.	DATE.	TYPE.	VALUR.	COLOR.	NEW.	USED
12	1872	1188	2c	on 1p blue	40	
13	"	"	6c	on 3p green	75	
14	"	"	12c	on 6p rose	2.50	



No.	DATE.	TYPE.	VALUR.	COLOR.	NEW.	USED
15	1875	1189	2c	on 1p blue		
16	"	"	6c	on 3p green		
17	"	"	12c	on 6p rose		
18	"	1190	2c	on 1p blue		
19	"	"	6c	on 3p green		
20	"	"	12c	on 6p rose		
21	"	1191	2p	on 6c green		
22	"	"	2p	on 12c rose		
<i>Similar, fancy caps.</i>						
23	1875	1191	2p	on 6c green.		
24	"	"	2p	on 12c rose		
<i>Red surcharge.</i>						
25	1875	1191	2p	on 6c green		
<i>Similar, fancy caps.</i>						
26	1875	1191	2p	on 6c green		

REGULAR ISSUE.

Perforated.



1192

Wove paper.

27	1876	1192	1p	ultramarine	40	
28	"	"	2p	on 3p dark green	75	
29	"	"	3p	green		
30	"	"	6p	rose	50	25
<i>Laid paper.</i>						
31	1876	1192	1p	ultramarine	40	
32	"	"	2p	on 3p dark green	25	
33	"	"	3p	green	1.00	
34	"	"	6p	rose	75	
35	1878	"	4p	on 3p mauve	50	



36	1880	1193	1p	blue	5	4
37	"	"	2p	on 3p green	30	

38	1880	1193	2p	green	10	4
39	"	"	6p	rose	30	10
40	1882	1194	1sh	brown	50	25
41	"	"	5sh	red and black	2.25	
42	1884	1193	4p	on 2p mauve	25	10

REVENUES USED FOR POSTAGE.



1195

Perforated.

76	1882	1195	1p	brown		
77	"	"	3p	"		

OFFICIAL STAMPS.



1196

black

101 1888 1196

FINLAND, E.

100 KOPECS = 1 ROUBLE.

100 PENNIA = 1 MARK.



1	1856	1197	5k	blue	1.25	
2	"	"	10k	rose	50	

Perforated.



1198



1199

No.	DATE.	TYPE	VALUE.	COLOR.	NEW.	USED.
3	1860	1198	5k	blue	50	10
4	"	"	10k	rose	50	6
5	1866	"	5p	claret on lilac p	10	4
6	"	"	10p	bl'k on buff p	10	3
6a	"	"	10p	claret on lilac p (error)		
7	"	"	20p	blue on blue p	10	3
8	"	"	40p	rose on pink p	20	3
9	1867	"	8p	black on green p	15	5
10	"	1199	1M	buff	1.00	50



No.	DATE.	TYPE	VALUE.	COLOR.	NEW.	USED.
11	1875	1200	2p	gray	3	2
12	"	"	5p	orange	5	2
13	"	"	8p	green	10	8
14	"	"	20p	blue	15	1
15	"	"	32p	rose	25	5
16	1877	"	1M	purple	75	6
17	1879	"	25p	carmine	15	2
18	1881	"	10p	brown	10	2
19	1885	"	5p	green	5	2
20	"	"	10p	carmine	10	2
21	"	"	20p	yellow	15	1
22	"	"	25p	blue	15	1
23	"	"	1M	gray & pink	50	5
24	"	"	5M	green & red	2.50	75
25	"	"	10M	brown & red	5.00	1.25



No.	DATE.	TYPE	VALUE.	COLOR.	NEW.	USED.
26	1889	1201	2p	gray	3	
27	"	"	5p	green	5	
28	"	"	10p	rose	8	
29	"	"	20p	orange	15	
30	"	"	25p	blue	15	
31	1890	"	1M	gray & rose	50	
32	"	"	5M	green & red	2.50	

ENVELOPES.



No.	DATE.	TYPE	VALUE.	COLOR.	NEW.	USED.
41	1845	1202	10k	black		
42	"	"	20k	red		
43	1850	1197	5k	blue, white p		
44	"	"	5k	blue p		
45	"	"	10k	red, white p		
46	"	"	10k	blue		
47	"	"	20k	black		
48	1860	1198	5k	blue, (7 stars in shield)		
49	"	"	10k	rose (7 stars in shield)	1.00	
50	1867	"	5k	blue, (8 stars in shield)	1.25	
51	"	"	10k	rose (8 stars in shield)	1.00	
52	1871	"	20p	blue	25	
53	"	"	40p	rose	75	
54	1876	1200	20p	blue	15	
55	"	"	32p	rose	35	
56	1881	"	25p	"	20	
57	1885	"	20p	yellow	15	
58	"	"	25p	blue	20	
59	1890	1201	20p	orange		
60	"	"	25p	blue		

FORMOSA, A.

500 CASH—I DOLLAR.



1203

Perforated.

1	1888	1203	20	cash green		
2	"	"	20	rose		

FRANCE, E.

100 CENTIMES — I FRANC.



1204

1	1849	1204	20c	black	40	
2	"	"	40c	orange	60	
3	"	"	1fr	vermillion	15.00	
4	"	"	1fr	lake	1.00	
5	1850	"	10c	bistre	75	
6	"	"	15c	green	1.00	
7	"	"	20c	blue (error)		
8	"	"	25c	on 20c blue		
9	"	"	25c	blue	60	

NO. DATE. TYPE. VALUR. COLOR. NEW USED.



10	1852	1205	10c	bistre	1.50	50
11	"	"	25c	blue	75	5



12	1853	1206	10c	bistre	30	I
13	"	"	25c	blue	60	I5
14	"	"	40c	orange	50	I
15	"	"	1fr	lake	2.00	I.00
16	1854	"	5c	green	10	4
17	"	"	20c	light blue	25	I
18	"	"	20c	dark blue	40	3
19	"	"	80c	lake	75	3
20	"	"	80c	rose	1.50	4
21	1860	"	1c	olive	5	2

Perforated.

22	1862	1206	1c	olive	3	I
23	"	"	5c	green	5	I
24	"	"	10c	buff	20	I
25	"	"	20c	blue	20	I
26	"	"	40c	orange	30	I
27	"	"	80c	rose	75	5



1207

1208



28	1863	1207	2c	red brown	3	I
29	"	"	4c	gray	5	I
30	1867	1208	10c	bistre	5	I
31	"	"	20c	blue	10	I
32	"	"	30c	brown	15	I
33	1868	"	40c	orange	20	I
34	"	"	80c	rose	35	2
35	1869	1209	5fr	violet	2.00	I5
36	1870	1207	1c	olive green	2	I

NO. DATE TYPE. VALUR. COLOR. NEW. USED.



1210 1211 1212

Lithographed. Unperforated.

37	1870	1210	1c	olive	3	2
38	"	"	2c	brown	10	7
39	"	"	4c	gray	7	7
40	"	1211	5c	green	5	5
41	"	"	10c	bistre	10	4
42	"	"	20c	blue	15	2
43	"	"	20c	blue(variety)		50
44	"	"	30c	brown	20	8
45	"	"	40c	orange	40	8
46	"	"	80c	carmine	60	10

Engraved. Perforated.

47	1870	1211	10c	bistre	20	5
48	"	"	20c	blue	20	5
49	"	"	40c	orange	20	I
50	1871	"	15c	bistre	10	I
51	"	"	25c	blue	15	I
52	1872	1210	1c	olive	2	I
53	"	"	2c	brown	2	I
54	"	"	4c	gray	3	2
55	"	"	5c	green	3	I
56	"	1212	30c	brown	15	I
57	"	"	80c	carmine	35	I
58	1873	1211	10c	brown on rose	15	I
59	1874	1212	15c	bistre	10	I
60	"	"	10c	brown on rose	10	I
60a	"	1211	15c	brown on rose	7.50	I



1213

61	1876	1213	1c	green	5	3
62	"	"	2c	"	5	2
63	"	"	4c	"	5	3
64	"	"	5c	"	3	I
65	"	"	10c	"	8	2
66	"	"	15c	gray	10	I
67	"	"	20c	red brown	10	2
68	"	"	25c	blue	15	I
69	"	"	30c	brown	15	I
70	"	"	75c	carmine	40	3
71	"	"	1fr	bronze green	40	I
72	1877	"	1c	black on blue	2	2
73	"	"	2c	brown on buff	2	I
74	"	"	4c	claret on lavender	2	I
75	"	"	10c	black on lavender	4	I
76	"	"	15c	blue on white	6	I

No.	DATE.	TYPE.	VALUE.	COLOR.	NEW.	USED.	No.	DATE.	TYPE.	VALUE.	COLOR.	NEW.	USED.
77	1877	1213	20c	blue on white	6.	50	NEWSPAPER STAMPS. 						
78	"	"	5fr	lilac on lavender	1.75	5							
79	1878	"	3c	yellow on straw	5	2							
80	"	"	25c	black on red	10	1							
81	"	"	35c	" on yellow	15	2							
82	"	"	40c	red on straw	15	1							
83	1879	"	25c	yellow	10	1							
84	1880	"	3c	gray	2	1							
85	1884	"	20c	red on green	8	3							
86	1886	"	25c	black on rose	10	1							
87	1890	"	30c	yellow brown									
88	"	"	50c	rose	20	2							

UNPAID LETTER STAMPS.



No.	DATE.	TYPE.	VALUE.	COLOR.	NEW.	USED.
1214 <i>Lithographed.</i>						
101	1859	1214	10c	black	2.50	2.50
<i>Engraved.</i>						
102	1859	1214	10c	black	10	6
103	1863	"	15c	"	10	8
<i>Lithographed.</i>						
104	1870	1214	15c	black	15	
105	1871	"	25c	black	12	10
106	"	"	40c	blue	1.25	1.25
107	"	"	60c	yellow	2.00	
108	1877	"	20c	black		
108a	"	"	60c	black		
109	1878	"	30c	"	15	5
110	"	"	60c	blue	40	20



No.	DATE.	TYPE.	VALUE.	COLOR.	NEW.	USED.
1215 <i>Engraved. Perforated.</i>						
111	1881	1215	30c	black	12	1
112	1882	"	1c	"	2	2
113	"	"	2c	"	2	2
114	"	"	3c	"	2	2
115	"	"	4c	"	3	2
116	"	"	5c	"	3	3
117	"	"	10c	"	5	3
118	"	"	15c	"	6	3
119	"	"	20c	"	8	3
120	"	"	40c	"	15	3
121	"	"	60c	"	25	5
122	"	"	1fr	"	50	25
123	"	"	2fr	"	1.00	35
124	"	"	5fr	"	2.00	1.25
125	1884	"	1fr	brown	40	15
126	"	"	2fr	"	80	25
127	"	"	5fr	"	2.00	50

151	1868	1216	2c	lilac	1.25	1.00
152	"	"	2c	rose		
153	"	"	2c	blue	2.50	1.50
<i>Perforated.</i>						
154	1868	1216	2c	lilac	40	40
155	"	"	2c	rose	75	50
156	"	"	2c	blue	50	50

ENVELOPES.

157	1882	1213	5c	green	5	3
158	"	"	15c	blue	10	5

WRAPPERS.

171	1882	1213	1c	black	2	
172	"	"	2c	brown	2	
173	"	"	3c	red	3	

Nos. 157, 158, 171, 172, 173 exist on various colors of paper.

PNEUMATIC ENVELOPES.



No.	DATE.	TYPE.	VALUE.	COLOR.	NEW.	USED.
1217						
201	1885	1217	75c	rose, violet p	75	
PROVISIONAL ISSUE.						
<i>Surcharged with new value.</i>						
202	1888	1217	60c	on 75c rose, violet p		
REGULAR ISSUE.						
203	1889	1217	60c	rose, violet p	40	

French Offices in the Levant.



1219
Perforated.

No.	DATE.	TYPE.	VALUE.	COLOR.	NEW.	USED.
251	1885	I219	1pia	on 25c yellow	15	7
252	"	"	3pia	on 75c carmine	30	10
253	"	"	4pia	on 1fr bronze green	40	10
254	1887	"	1pia	on 25c black on rose	10	4
255	1889	"	2opia	on 5fr lilac lavender	2.00	
256	1890	"	2pia	on 50c rose	20	

FRENCH COLONIES.

100 CENTIMES = 1 FRANC.



1220

1	1859	I220	10c	buff	10	3
2	"	"	40c	orange	15	4
3	1862	"	1c	olive	3	3
4	"	"	5c	green	15	5
5	1865	"	20c	blue	20	8
6	"	"	80c	carmine	25	10

Same as regular issues French stamps.

Unperforated.

7	1871	I207	1c	olive	15	5
8	"	I206	5c	green	2.50	
9	"	I208	30c	brown	25	15
10	"	"	80c	carmine	50	25
11	"	I211	10c	bistre	35	25
12	"	"	20c	blue	40	40
13	"	"	40c	orange	30	6
14	1872	I210	1c	olive	5	3
15	"	"	5c	green	3	2
16	"	I211	15c	bistre	20	5
17	"	"	25c	blue	20	5
18	"	I212	30c	brown	25	8
19	"	"	80c	carmine	40	15
20	1876	I210	2c	brown red	75	1.00
21	"	"	4c	gray	4.00	
22	"	I212	10c	brown on rose	15	5
23	"	"	15c	bistre	40	10
24	1877	I213	1c	green	8	5
25	"	"	2c	"	5	3
26	"	"	4c	"	8	6
27	"	"	5c	"	5	3
28	"	"	10c	"	10	2
29	"	"	15c	gray	40	35
30	1877	"	20c	red brown	15	2
31	"	"	25c	blue	15	5
32	"	"	30c	brown	20	20
33	"	"	35c	black on orange	25	15
34	"	"	40c	red	20	10
35	"	"	75c	carmine	35	35
36	"	"	1fr	bronze green	50	20
37	1879	"	1c	black on blue	4	2
38	"	"	2c	brown on buff	6	5

No.	DATE.	TYPE.	VALUE.	COLOR.	NEW.	USED.
39	1879	I213	4c	claret on lavender	6	4
40	"	"	10c	black on lavender	6	3
41	"	"	15c	blue on bluish	10	3
42	"	"	20c	red on green	10	5
43	"	"	25c	black on red	4.00	
44	"	"	25c	yellow	20	8



1221

Perforated.

46	1881	I221	1c	black on blue	2	2
47	"	"	2c	brown on buff	2	2
48	"	"	4c	claret on lavender	3	
49	"	"	5c	green on greenish	3	1
50	"	"	10c	black on lavender	5	2
51	"	"	15c	blue on bluish	8	2
52	"	"	20c	red on green	10	2
53	"	"	25c	yel'w on straw	10	2
54	"	"	30c	brown on bistre	12	12
55	"	"	35c	black on yellow	25	12
56	"	"	40c	red on straw	18	10
57	"	"	75c	carmine on rose	30	15
58	"	"	1fr	bronze green	40	10
59	1886	"	25c	black on rose	10	2

UNPAID LETTER STAMPS.

Unperforated.

81	1884	I215	5c	black	5	
82	"	"	10c	"	8	6
83	"	"	15c	"	10	
84	"	"	20c	"	12	8
85	"	"	30c	"	15	8
86	"	"	40c	"	20	
87	"	"	60c	"	25	
88	"	"	1fr	brown	40	
89	"	"	2fr	"	80	
90	"	"	5fr	"	2.00	
91	1885	"	1c	black	3	
92	"	"	2c	"	3	
93	"	"	3c	"	4	
94	"	"	4c	"	5	

ENVELOPES.

151	1889	I221	5c	green, white p	5	
152	"	"	15c	blue, blue p	12	

WRAPPERS.

176	1889	I221	1c	black, buff p	3	
177	"	"	2c	brown, "	3	
178	"	"	3c	red, "	4	
179	"	"	4c	claret, blue p	5	
180	"	"	5c	green, buff p	5	

No. DATE. TYPE. VALUE. COLOR. NEW. USED

Annam and Tonkin.



1222

1223

1224

Perforated.

201	1888	1222	1c on 1c brown on buff
202	"	1223	1c on 1c brown on buff
203	"	1224	1c on 1c brown on buff 8
204	"	"	1c on 4c claret on lavender 8
205	"	"	5c on 2c brown on buff 8
206	"	"	5c on 10c black on lavender 8

Cochin China.

Perforated.



1225

1226

1227

251	1886	1225	5c on 25c yellow 75
252	"	1226	5c on 25c yellow 25
253	1887	"	5c on 2c brown 15
254	"	1227	5c on 25c black on rose 20



1228

255	1888	1228	15c on half of 30c brown on bistre 25
-----	------	------	--

Unperforated.



1229

No. DATE. TYPE. VALUE. COLOR. NEW. USED

276	1889	1229	10c on 20c black
277	"	"	20c on 5c "
278	"	"	20c on 10c "
279	"	"	20c on 15c "
280	"	"	20c on 30c "
281	"	"	30c on 20c "
282	"	"	30c on 1fr brown
283	"	"	1fr on 20c black
284	"	"	1fr on 30c "
285	"	"	1fr on 40c "
286	"	"	1fr on 60c "

Diego Suarez.

Perforated.



1230

301	1890	1230	15c on 20c red on green
302	"	"	15c on 25c black on rose 1.00

French Guiana.



1231

1232

1233

Surcharged "Dec. 1886."

401	1886	1231	0.05c on 2c green 1.25
402	"	"	0.05c on 2c b'wn 1.25

Perforated.

403	1886	1232	0.05c on 2c b'wn 1.25
-----	------	------	-----------------------

Surcharged "April 1887."

404	1887	1231	0.05c on 2c green 1.00
405	"	"	0.20c on 35c black on orange 50
406	"	1233	0.25c on 30c brown 35



1234

Surcharged "Dec. 1887."

407	1887	1234	0.05c on 30c br'n 40
408	"	1231	0.05c on 30c " 6.00

No.	DATE.	TYPR.	VALUE.	COLOR.	NEW.	USED
<i>Surcharged "Febr. 1888."</i>						
409	1888	1234	0.05c	on 30c br'n	25	
410	"	1231	0.10c	on 75c carmine	60	60

Cabon.



1235

Perforated.

501	1886	1235	5c	on 20c red on green	1.00	
502	"	"	10c	on 20c	1.00	
503	"	"	25c	on 20c	50	
504	"	"	50c	on 15c blue	4.00	
505	"	"	75c	on 15c	4.00	
506	1889	"	15c	on 1fr bronze green		
507	"	"	25c	on 5c green		
508	"	"	25c	on 75c carmine		

Unperforated.



1236

509	1889	1236	15c	on 5c black		
510	"	"	25c	on 20c	1.25	



1237

511	1889	1237	15c	black on rose		
512	"	"	25c	black on green		

Guadeloupe.



1238



1239



1240

Unperforated.

601	1884	1238	20c	on 30c brown	30	35
602	"	"	25c	on 35c black on orange	35	35

No.	DATE.	TYPR.	VALUE.	COLOR.	NEW.	USE
<i>Perforated.</i>						
603	1889	1239	3c	on 20c red on green	5	5
604	"	"	15c	on 20c	12	10
605	"	"	25c	on 20c	20	12
606	"	1240	5c	on 1c black on blue	3	3
607	"	"	10c	on 40c red on straw	15	15
608	"	"	15c	on 20c red on green	15	15
609	"	"	25c	on 30c brown on bistre	20	15

UNPAID LETTER STAMPS.



1241

651	1877	1241	25c	black	5.00	
652	"	"	40c	"	8.50	
653	"	"	40c	blue p		
654	1879	"	15c	blue p	45	45
655	"	"	30c	white p	40	40



1242

656	1884	1242	5c	white p	10	10
657	"	"	10c	blue p	10	10
658	"	"	15c	violet p	20	15
659	"	"	20c	rose p	25	20
660	"	"	30c	yellow p	30	25
661	"	"	35c	gray p	30	25
662	"	"	50c	green p	40	30

Indo China.



1243



1244

Perforated.

Black surcharge.

751	1889	1243	5c	on 35c black on yellow	20	20
-----	------	------	----	------------------------	----	----

Red surcharge.

752	1889	1244	5c	on 35c black on yellow	1.00	
-----	------	------	----	------------------------	------	--

No. DATE. TYPE. VALUR. COLOR. NEW. USED.

Madagascar.



1245

Perforated.

801	1889	1245	05c on 10c black on lavender	1.25	
802	"	"	25c on 40c red on straw	1.25	1.25
803	1890	"	05c on 25c black on rose		

Martinique.

Perforated.



1246



1247



1248

901	1886	1246	5c on 20c red on green	50	
902	"	1247	5c on 20c red on green		
903	"	1248	5c on 20c red on green	10	8



1249



1250

904	1887	1249	15c on 20c red on green	75	
905	"	1250	15c on 20c red on green	20	



1251



1252



1253

906	1887	1251	15c on 20c red on green	20	
907	"	1252	15c on 20c red on green	25	
908	1883	1253	01c on 20c red on green	5	

No. DATE. TYPE. VALUR. COLOR. NEW. USED.



1254



1255

909	1888	1254	15c on 20c red on green	25	
910	"	"	15c on 4c claret	3.00	10
911	"	1255	01c on 2c brown on buff	8	
912	"	"	05c on 20c red on green	10	10
913	"	"	05c on 4c claret on lavender	2.00	
914	"	"	01c on 4c claret on lavender	10	

UNPAID LETTER STAMPS.



1256

950	1887	1256	1c black	5	
951	"	"	2c "	5	
952	"	"	3c "	5	
953	"	"	4c "	8	
954	"	"	5c "	10	
955	"	"	15c "	15	
956	"	"	20c "	15	
957	"	"	30c "	20	
958	"	"	40c "	30	
959	"	"	60c "		
960	"	"	1fr brown	80	
961	"	"	2fr "	1.25	
962	"	"	5fr "	2.50	

New Caledonia.



1256a

1001	1858	1256a	10c black	1.50	
------	------	-------	-----------	------	--



1257



1258



1259

No.	DATE.	TYPE.	VALUM.	COLOR.	*New.	Used.
1002	1881	1257	25c	on 35c black on yellow	2.50	2.50
1003	1882	"	5c	on 40c red	25	25
1004	"	"	25c	on 75c carmine	3.00	3.00
1005	1883	"	05c	on 40c red	50	50
1006	"	"	5c	on 75c carmine	40	
<i>Perforated.</i>						
1007	1886	1258	5c	on 1fr bronze	25	
1008	"	1259	5c	on 1fr "	25	
<i>Unperforated.</i>						
1009	1886	1259	5c	on 1fr bronze		

Nossi Be.



1260

1101	1889	1260	25c	on 40c red on s'raw		
------	------	------	-----	---------------------	--	--



1261



1261a

Perforated.

1102	1889	1261	5c	on 10c black on lavender		
1103	1889	1261a	15c	on 20c red on green		
1104	"	"	25c	on 30c bistre		
1105	"	"	25c	on 40c red on straw		

Reunion.



1262

1151	1852	1262	15c	blue p		
1152	"	1263	30c	" p		



1263



1264



1265



1266

No.	DATE.	TYPE.	VALUE.	COLOR.	New	Used.
1153	1886	1264	5c	on 30c brown	20	20
1154	"	1265	5c	on 40c orange	20	20
1155	"	1266	5c	on 40c red	30	
1156	"	1267	5c	on 40c orange	75	
1157	"	1266	10c	on 40c red	30	20
1158	"	1267	25c	on 40c orange	30	20
1159	"	1266	5c	on 30c brown	15	15
1160	"	"	20c	on 30c brown	25	25



1267

UNPAID LETTER STAMPS.

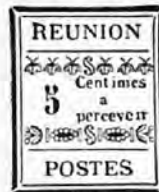

1271

1176	1889	1271	5c	black	10	10
1177	"	"	10c	"	15	15
1178	"	"	20c	"	25	25
1179	"	"	30c	"	35	35

St. Pierre Miquelon.



1272

1201	1885	1272	05c	on 40c red	30	30
1202	"	1273	5c	on 35c black on yellow	50	50
1203	"	"	5c	on 75c carmine	2.00	
1204	"	"	5c	on 1fr bronze green	35	50
1205	"	1272	10c	on 40c red	25	
1206	"	"	15c	on 40c "	25	



1273



1274

1207	"	1274	25c	on 1fr bronze green	4.00	4.00
1207a	"	1275	25c	on 1fr bronze green	6.00	6.00



1275

NO. DATE. TYPE. VALUE. COLOR. - NEW. USED.



1276



1276

Perforated.

1208	1885	1276	5c on 2c	brown on buff		5.00
1209	"	"	5c on 4c	claret on buff	1.50	1.50
1210	"	1277	5c on 20c	red on green	20	20

*Unperforated.***P D****5**

1278

1211	1886	1278	5c	white		
1212	"	"	10c	"		
1213	"	"	15c	"		

Senegal.*Perforated.*

1279



1280



1281



1282



1283



1284

1301	1887	1279	5c on 3c	brown on bistre		
1302	"	1280	5c on 30c	brown on bistre		
1303	"	1281	10c on 4c	claret on lavender	1.00	
1304	"	1282	10c on 4c	claret on lavender		
1305	"	1283	15c on 20c	red on green		
1306	"	1284	15c on 20c	red on green		50
1307	1888	1279	5c on 20c	red on green		25
1308	"	1280	5c on 20c	red on green		40

NO. DATE. TYPE. VALUE. COLOR. - NEW. USED.



1287



1288



1289

1309	1888	1287	5c on 20c	red on green		
1310	"	1288	5c on 20c	red on green		
1311	"	1289	10c on 4c	claret on lavender		



1290



1291



1292

1312	1888	1290	15c on 20c	red on green		
1313	"	1291	15c on 20c	red on green		
1314	"	1292	15c on 20c	red on green		

Tahiti.

1293

1401	1882	1293	25c on 25c	black on yellow		
<i>Perforated.</i>						
1402	1884	1293	5c on 20c	red on green		
1403	"	"	10c on 20c	red on green		
<i>Unperforated.</i>						
1404	1884	1293	25c on 1fr	bronze green		

WRAPPERS.

1294

1451	1884	1294	5c	black		
1452	"	"	10c	"		
1453	"	"	5x10c	"		
1454	"	"	25c	"		

No. DATE. TYPE. VALUE. COLOR. NEW. USED.

GAMBIA, AF.

12 PENCE = 1 SHILLING.



1295

1	1869	1295	4p brown	1.25
2	"	"	6p blue	1.75

Watermarked Crown and C. C.

3	1869	1295	4p brown	75
4	"	"	6p blue	1.25

Perforated.

Watermarked Crown and C. C.

5	1880	1295	1/2p orange	5
6	"	"	1p maroon	8
7	"	"	2p carmine	12
8	"	"	3p blue	25
9	"	"	4p brown	25
10	"	"	6p blue	30
11	"	"	1sh green	1.00

Watermarked Crown and C. A.

12	1887	1295	1/2p green	3
13	"	"	1p carmine	5
14	"	"	2p orange	10
15	"	"	2 1/2p blue	12
16	"	"	3p slate	15
17	"	"	6p olive green	50
18	"	"	1sh violet	50
19	1880	"	4p brown	18
20	"	"	6p blue	

GERMANY, E.

30 SILBERGROSCHEN = 1 THALER.

60 KREUZER = 1 GULDEN.

100 PFENNIG = 1 MARK.

Thurn und Taxis.

NORTHERN DISTRICT.



1296

1	1852	1296	1/2sgr green p	1.50	10
2	"	"	1sgr light blue p	4.00	4
21	"	"	2sgr dark blue p	5.00	10
3	"	"	2sgr rose p	2.50	5
4	"	"	3sgr yellow p	1.00	3
5	1854	"	1/4 sgr red b'wn p	1.25	20
6	1858	"	1/3 sgr flesh p	50	40
7	1859	"	1/4 sgr red	35	15
8	"	"	1/2 sgr green	75	20
9	"	"	1sgr blue	75	5

No. DATE. TYPE. VALUE. COLOR. NEW. USED.

10	1859	1296	2sgr rose	75	5
11	"	"	3sgr red brown	75	8
12	"	"	5sgr lilac	6	20
13	"	"	10sgr orange	10	50
14	1862	"	1sgr rose	25	3
15	"	"	2sgr blue	40	5
16	"	"	3sgr bistre	25	4
17	1863	"	1/3 sgr green	12	12
18	"	"	1/2 sgr yellow	20	8
19	1864	"	1/4 sgr black	12	10

Rouletted.

20	1865	1296	1/4 sgr black	25	5
21	"	"	1/3 sgr green	15	15
22	"	"	1/2 sgr orange	15	10
23	"	"	1sgr rose	50	10
24	"	"	2sgr blue	15	10
25	"	"	3sgr brown	15	5
26	"	"	5sgr lilac		
27	"	"	10sgr orange		

Rouletted in colored lines.

6	28	1866	1296	1/4 sgr black	3	
10	29	"	"	1/3 sgr green	3	15
	30	"	"	1/2 sgr orange	3	25
	31	"	"	1sgr rose	3	5
	32	"	"	2sgr blue	5	10
	33	"	"	3sgr brown	5	8

ENVELOPES.



1297

Lilac inscription across stamp.

34	1861	1297	1/2 sgr orange	8.00
35	"	"	1sgr rose	4.00
36	"	"	2sgr blue	4.00
37	"	"	3sgr stone	3.00

Inscription same color as stamp.

38	1862	1297	1/2 sgr orange	45	
39	"	"	1sgr rose	45	10
40	"	"	2sgr blue	45	20
41	"	"	3sgr stone	45	10
42	1863	"	1/4 sgr black	45	

SOUTHERN DISTRICT.



1298

No.	DATE.	TYPE.	VALUE.	COLOR.	NEW.	USED.	No.	DATE.	TYPE.	VALUE.	COLOR.	NEW.	USED.
43	1852	1298	1kr	light green	p	50	2	80	1868	1300	1gr	rose	1.00
44	"	"	3kr	blue	p	4.00	3	81	"	"	2gr	blue	1.00
44a	"	"	3kr	dark blue	p	4.00	5	82	"	"	5gr	bistre	1.00
45	"	"	6kr	rose	p	2.00	4	83	"	1301	1kr	green	1.00
46	"	"	9kr	yellow	p	75	2	84	"	"	2kr	orange	1.50
47	1859	"	1kr	green		10	2	85	"	"	3kr	rose	1.00
48	"	"	3kr	blue		75	3	86	"	"	7kr	blue	1.50
49	"	"	6kr	rose		75	10	<i>Rouletted.</i>					
50	"	"	9kr	yellow		1.50	10	87	1868	1300	1/4gr	violet	5
51	"	"	15kr	lilac		6	8	88	"	"	1/3gr	green	5
52	"	"	30kr	orange		8	25	89	"	"	1/2gr	orange	8
53	1862	"	3kr	rose		20	3	90	"	"	1gr	rose	12
54	"	"	6kr	blue		20	5	91	"	"	2gr	blue	35
55	"	"	9kr	stone		15	3	92	"	"	5gr	bistre	75
<i>Rouletted.</i>													
56	1862	1298	1kr	green		20	5	93	"	1301	1kr	green	10
57	"	"	3kr	rose		12	3	94	"	"	2kr	orange	15
58	"	"	6kr	blue		12	3	95	"	"	3kr	rose	30
59	"	"	9kr	stone		12	3	96	"	"	7kr	blue	50
60	"	"	15kr	lilac				97	"	"	18kr	bistre	25
61	"	"	30kr	orange				98	"	1302	1/2s	brown	25
<i>Rouletted in colored lines.</i>													
62	1866	1298	1kr	green		3	12	99	1869	1300	1/4gr	violet	3
63	"	"	3kr	rose		3	6	100	"	"	1/3gr	green	3
64	"	"	6kr	blue		3	12	101	"	"	1/2gr	orange	3
65	"	"	9kr	stone		3	20	102	"	"	1gr	rose	3

ENVELOPES.

WEI KREUZER POST-04
COUVERT ZWEI KREUZER POST-04



Lilac inscription across stamp.

66	1861	1299	2kr	orange		12.00
67	"	"	3kr	rose		3.50
68	"	"	6kr	blue		4.00
69	"	"	9kr	brown		3.00

Inscription same color as stamp.

70	1862	1299	2kr	orange		40
71	"	"	3kr	rose		40
72	"	"	6kr	blue		40
73	"	"	9kr	brown		40
74	1866	"	1kr	green		40

North German Postal District.



1300

77	1868	1300	1/4gr	violet		1.00
78	"	"	1/3gr	green		1.00
79	"	"	1/2gr	orange		1.00



1301



1302



1303



1304

110	1869	1302	1/2s	brown		2
111	"	1303	10gr	gray		50
112	"	1304	30gr	blue		1.00

OFFICIAL STAMPS.



1305

<i>Perforated.</i>												
113	1870	1305	1/4gr	black & flesh		5						
114	"	"	1/3gr	"		5						

No.	DATE.	TYPE.	VALUE.	COLOR.	NEW.	USED.
115	1870	1305	½gr	black & flesh	5	4
116	"	"	1gr	"	"	3
117	"	"	2gr	"	"	4
118	"	"	1kr	black & gray	5	
119	"	"	2kr	"	"	5
120	"	"	3kr	"	"	5
121	"	"	7kr	"	"	5

ENVELOPES.

122	1868	1300	1gr	pink	8	I
123	"	1301	3kr	"	10	

PROVISIONAL ENVELOPES.



1306

Adhesive Stamps pasted over the envelope stamp, and the whole surcharged with a large square consisting of minute repetition of "Nord Deutscher Postbezirk, &c.," printed in gray.

BRUNSWICK ENVELOPES SURCHARGED.

124	1868	1306	1gr over 1gr	1865	
125	"	"	1gr " 2gr	"	
126	"	"	1gr " 3gr	"	
127	"	"	2gr " 2gr	"	

MECK. STRELITZ ENVELOPES SURCHARGED.

128	1868	1306	1gr over 1sg	1864	
129	"	"	1gr " 2sg	"	
130	"	"	1gr " 3sg	"	
131	"	"	2gr " 2sg	"	
132	"	"	2gr " 3sg	"	

OLDENBURG ENVELOPES SURCHARGED.

133	1868	1306	1gr over ½gr	1862	
134	"	"	1gr " 1gr	"	
135	"	"	1gr " 2gr	"	
136	"	"	1gr " 3gr	"	
137	"	"	2gr " 2gr	"	

PRUSSIAN ENVELOPES SURCHARGED.

138	1868	1306	1gr over 1sgr	1863	50
139	"	"	1gr " 2sgr	"	
140	"	"	1gr " 3sgr	"	50
141	"	"	2gr " 1sgr	"	
142	"	"	2gr " 2sgr	"	
143	"	"	1gr " 3pf	1867	
144	"	"	1gr " 6pf	"	
145	"	"	1gr " 1kr	"	
146	"	"	1gr " 2kr	"	
147	"	"	1gr " 3kr	"	
148	"	"	1gr " 6kr	"	
149	"	"	1gr over 9kr	1863	
150	"	"	2gr " 6kr	"	
151	"	"	3kr " 1sgr	"	
152	"	"	3kr " 2sgr	"	
153	"	"	3kr " 3sgr	"	

No.	DATE.	TYPE.	VALUE.	COLOR.	NEW.	USED.
154	1886	1306	3kr over 1kr	1867		
155	"	"	3kr " 2kr	"		
156	"	"	3kr " 3kr	"		
157	"	"	3kr " 6kr	"		
158	"	"	3kr " 9kr	"		

SAXONY ENVELOPES SURCHARGED.

159	1868	1306	1gr over ½gr	1863	
160	"	"	1gr " 1gr	"	
161	"	"	1gr " 2gr	"	
162	"	"	1gr " 3gr	"	
163	"	"	1gr " 5gr	"	
164	"	"	2gr " 2gr	"	

ENVELOPE FOR THE VICTORIA NATIONAL INVALIDEN STIFTUNG.

165	1868	1300	½gr	green	
-----	------	------	-----	-------	--

WRAPPERS.

166	1868	1300	½gr	green	5	3
167	"	1301	1kr	green	5	

German Empire.

Perforated.



1307

168	1871	1307	¼gr	mauve	5	2
169	"	"	¼gr	green	8	2
170	"	"	½gr	orange	8	2
171	"	"	1gr	rose	10	1
172	"	"	2gr	blue	20	2
173	"	"	5gr	bistre	50	4
174	"	"	1kr	green	5	5
175	"	"	2kr	vermillion	3	5
176	"	"	3kr	rose	10	2
177	"	"	7kr	blue	20	5
178	"	"	18kr	stone	30	8



1308



1309

179	1872	1308	10gr	slate	3	3
180	"	1309	30gr	blue	5	5



1310



1311

No.	DATE.	TYPE.	VALUE.	COLOR.	New.	Used.	No.	DATE.	TYPE.	VALUE.	COLOR.	New.	Used.
181	1872	1310	1/4 gr	mauve	2	2	232	1873	1310	1 gr	rose	5	3
182	"	"	1/2 gr	green	2	1	233	"	"	2 gr	blue		
183	"	"	1/2 gr	orange	2	1	234	"	"	2 1/2 gr	brown		
184	"	"	1 gr	rose	3	1	235	"	"	5 gr	stone		
185	"	"	2 gr	blue	3	1	236	"	"	1 kr	green		
186	"	"	2 1/2 gr	brown	35	4	237	"	"	2 kr	orange		
187	"	"	5 gr	bistre	6	3	238	"	"	3 kr	rose	10	
188	"	"	1 kr	green	2	1	239	"	"	7 kr	blue		
189	"	"	2 kr	vermilion	10	1.00	240	"	"	9 kr	brown		
190	"	"	3 kr	rose	3	1	241	"	"	18 kr	stone		
191	"	"	7 kr	blue	4	5	<i>Nos. 229-241 exist on white, blue, pink, lilac, green and amber paper.</i>						
192	"	"	9 kr	brown	15	5	242	1875	1313	10 pf	rose, white p	10	5
193	"	"	18 kr	stone	6	12	243	"	"	10 pf	rose, blue p	10	5
194	1874	1311	2 1/2 gr	brown	5	3	244	1877	"	30 pf	blue on pink p	25	
195	"	"	9 kr	brown	5	5	245	1880	"	10 pf	rose, bluish p	10	2



1312

196	1875	1312	3 pf	green	3	1
197	"	"	5 pf	violet	3	1
198	"	1313	10 pf	rose	7	1
199	"	"	20 pf	blue	12	1
200	"	"	25 pf	brown	18	1
201	"	"	50 pf	gray	40	1
202	"	1308	2 M	violet	1.50	5
203	1877	1313	50 pf	slate green	40	1
<i>Same as last, Money spelled Pfennig.</i>						
204	1880	1312	3 pf	green	2	1
205	"	"	5 pf	violet	3	1
206	"	1313	10 pf	rose	5	1
207	"	"	20 pf	blue	10	1
208	"	"	25 pf	brown	15	1
209	"	"	50 pf	slate green	25	2
210	"	1308	2 M	rose lilac	1.00	2



1314

211	1889	1314	3 pf	brown	2	1
212	"	"	5 pf	green	3	1
213	"	1315	10 pf	carmine	4	1
214	"	"	20 pf	blue	10	1
215	"	"	25 pf	orange	12	1
216	"	"	50 pf	red brown	25	1

ENVELOPES.

With inscription across stamp.

225	1871	1307	1 gr	rose	10	5
226	"	"	3 kr	"	15	
227	1872	1310	1 gr	"	20	5
228	"	"	3 kr	"	20	

Without inscription.

229	1873	1310	1/4 gr	mauve		
230	"	"	1/2 gr	green		
231	"	"	1/2 gr	orange		



1313

260	1871	1307	1/3 gr	green		
261	"	1310	1/3 gr	"	3.00	

WRAPPERS.

262	1871	1307	1/3 gr	green		
263	"	"	1 kr	"	10	
264	1872	1310	1/3 gr	"	5	
265	"	"	1 kr	"	5	
<i>Nos. 264 and 265 exist on white, blue, pink, lilac, green and amber paper.</i>						
266	1875	1312	3 pf	green	5	3
267	1880	"	3 pf	"	3	3
268	1889	1314	3 pf	brown	3	

German Offices in the Levant

Perforated.

1315a

Black surcharge.

280	1884	1315a	10 pa	on 5 pf violet	5	4
281	"	"	20 pa	on 10 pf rose	6	5
282	"	"	1 pi	on 20 pf blue	12	5
283	"	"	1 1/2 pi	on 25 pf b'wn	15	
284	"	"	2 1/2 pi	on 50 pf slate green	30	
<i>Blue surcharge.</i>						
285	1884	1315a	1 pi	on 20 pf blue		



1316



1317

Black surcharge.

No.	DATE.	TYPE.	VALUE.	COLOR.	NEW.	USED.
286	1889	I316	10pa	on 5pf green	4	
287	"	I317	20pa	on 10pf carmine	6	
288	"	"	1pi	on 20pf blue	10	
289	"	"	1 1/4 pi	on 25pf orange	15	
290	"	"	2 1/2 pi	on 50pi red brown	25	

ENVELOPES.

300	1890	I319	20pa	on 10pf car, mine, blue p	10	
-----	------	------	------	---------------------------	----	--

Alsace & Lorraine.

100 CENTIMES — I FRANC.

Perforated.

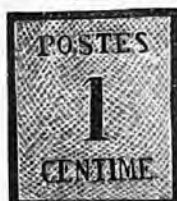

350	1870	I317a	1c	olive green	8	50
351	"	"	2c	red brown	15	40
352	"	"	4c	gray	8	30
353	"	"	5c	green	6	4
354	"	"	10c	bistre	8	3
355	"	"	20c	blue	12	12
356	"	"	25c	brown	12	25
<i>Same with inverted network.</i>						
357	1870	I317a	1c	olive green	75	75
358	"	"	2c	red brown	25	75
359	"	"	4c	gray	50	50
360	"	"	5c	green	4.00	2.00
361	"	"	10c	bistre	60	10
362	"	"	20c	blue	3.00	1.25
363	"	"	25c	brown	2.00	1.25

GIBRALTAR, E.

12 PENCE — I SHILLING.

100 CENTIMOS — I PESETA.



1318

1319

1320



1321



1321a

Perforated.

Watermarked Crown and C. A.

No.	DATE.	TYPE.	VALUE.	COLOR.	NEW.	USED.
1	1886	I318	1/2p	green	6	5
2	"	I319	1p	rose	8	
3	"	"	2p	brown violet	15	
4	"	I320	2 1/2p	blue	20	15
5	"	I321	4p	orange	35	
6	"	I321a	6p	violet	50	
7	"	"	1sh	bistre	85	



1322



1323



1324



1325

8	1886	I322	1/2p	green	6	5
9	"	I323	1p	rose	8	6
10	"	I324	2p	brown violet	15	
11	"	I325	2 1/2p	blue	20	8
12	"	I324	4p	orange	30	15
13	"	"	6p	violet	40	
14	"	"	1sh	bistre	75	

PROVISIONAL ISSUE.



1326

Perforated.

Watermarked Crown and C. A.

15	1889	I326	5c	on 1/2p green	12	
16	"	"	10c	on 1p rose	10	
17	"	"	25c	on 2p br'wn violet	35	
18	"	"	25c	on 2 1/2p blue	20	12
19	"	"	40c	on 4p orange	30	
20	"	"	50c	on 6p violet	30	
21	"	"	75c	on 1sh bistre	45	

REGULAR ISSUE.



1327

Perforated.

No.	DATE.	TYPE.	VALUE.	COLOR.	NEW.	USED.
<i>Watermarked Crown and C. A.</i>						
22	1889	1327	5c	green	3	3
23	"	"	10c	rose	5	4
24	"	"	25c	blue	10	5
25	"	"	40c	red brown	18	
26	"	"	50c	lilac	20	
27	"	"	75c	olive	30	
28	"	"	1p	light brown	40	25
29	"	"	5p	steel blue	I.75	

ENVELOPES.



51	1886	1328	2p	blue	25
52	1887	1329	2p	red	20



53	1889	1330	20c	on 2p red	25
54	"	1331	20c	on 2p red	50



55	1889	1332	20c	red	15
----	------	------	-----	-----	----

WRAPPERS.



76	1886	1333	½p	brown red	25
77	1887	1334	½p	green	15
78	"	"	1p	carmine	20



No.	DATE.	TYPE.	VALUE.	COLOR.	NEW.	USED.
<i>GIBRALTAR</i>						
<i>GIBRALTAR</i>						

79	1889	1335	5c	on ½p green	10
80	"	"	10c	on 1p carmine	15
81	1887	1336	5c	green	4
82	"	"	10c	carmine	6

GOLD COAST, AF.

12 PENCE = 1 SHILLING.

Perforated.



1337

Watermarked Crown and C. C.

1	1875	1337	1p	blue	8	6
2	"	"	4p	mauve	25	12
3	"	"	6p	orange	30	15
4	1880	"	½p	bistre	6	6
5	"	"	2p	green	12	8

Watermarked Crown and C. A.

6	1884	1337	½p	bistre		
7	"	"	1p	blue		
8	"	"	½p	green	3	3
9	"	"	1p	rose	5	3
10	"	"	2p	gray	10	5
11	"	"	4p	mauve	18	10
12	"	"	2p	brown		
13	"	"	1sh	violet	50	
14	"	"	2sh	brown	I.00	
15	1889	"	3p	olive	15	



1337A

16	1889	1337A	5sh	lilac and blue	2.25
17	"	"	10sh	lilac and carmine	4.50
18	"	"	20sh	green and carmine	8.50

No. TYPE. VALUE. COLOR. NEW USED. PROVISIONAL ISSUE.

Perforated.



1338

19 1887 1338 1p on 6p orange 2.00 1.50

REGISTRATION ENVELOPE.



1339

51 1888 1339 2p blue and black

GREAT BRITAIN, E.

12 PENCE — 1 SHILLING.



1340



1341

Watermarked small Crown.

V. R. in upper corners.

1 1840 1340 1p black

Ornaments in upper corners

2 1840 1340 1p black 50 4

3 " " 2p blue 25

4 1841 " 1p red, bluish p 25 1

5 " 1341 2p blue 2.00 4



1342



1343

No. DATE. TYPE. VALUE. COLOR. NEW. USED.

Unwatermarked.

6 1847 1342 1sh green 10.00 10

7 1848 " 10p brown 3.50 50

Watermarked V R.

8 1854 1343 6p violet 6.00 15

Perforated.

Watermarked small Crown.

9 1854 1340 1p red 2.00 8

10 " " 1p red, bluish p 40

10a " 1341 2p blue 5.00 10

Watermarked large Crown.

11 1854 1340 1p red 15 2

12 " " 1p red, bluish p 50 5

13 " 1341 2p blue 8



1343a

Watermarked small Garter.

14 1855 1343a 4p rose, bluish p 40

Watermarked medium sized Garter.

15 1855 1343a 4p rose, bluish p 50

16 " " 4p rose, white p 10

Watermarked large Garter.

17 1855 1343 4p rose 1.00 4



1344

Watermarked four Heraldic Flowers.

18 1856 1344 6p lilac 1.00 3

19 " 1345 1sh green 3.50 10



1345



1345a

Watermarked large Crown.

20 1858 1345a 2p blue 12 1

21 1864 1346 1p red 8 1



1346



1347



1348

No. DATE. TYPE. VALUE. COLOR. NEW. USED.

Watermarked large Garter.

22 1862 1347 4p vermilion 75 6
23 1865 1348 4p vermilion 35 2



1349



1350



1351



1352

Watermarked four Heraldic Flowers.

24 1862 1349 3p rose 75 25
25 " 1350 6p lilac 1.00 5
26 " 1351 9p bistre 1.25 30
27 " 1352 1sh green 1.50 10



1353



1354



1355



1356

28 1865 1353 3p rose 2.00 30
29 " 1354 6p lilac 2.00 5
30 " 1355 9p bistre 3.00 50
31 " 1356 1sh green 1.25 10

Unwatermarked.

32 1865 1354 6p lilac



1357



1358

No. DATE. TYPE. VALUE. COLOR. NEW. USED.

Watermarked Spray of Roses.

33 1867 1353 3p rose 30 3
34 " 1354 6p lilac, with hyphen 60 2
35 " " 6p lilac, without hyphen 1.00 3
36 " 1355 9p bistre 75 15
37 " 1357 10p red 1.00 15
38 " 1356 1sh green 85 5
39 " 1358 2sh blue 1.25 5



1363

Watermarked Maltese Cross.

40 1867 1363 5sh rose 3.00 10



1364



1365

Watermarked "half penny" in italics.

41 1870 1364 ½p red 3 1

Watermarked large Crown.

42 1870 1365 1½p red 10 4



1366



1367



1368



1369

Watermarked Spray of Roses.

43 1872 1366 6p brown 75 15
44 " " 6p slate 1.00 20
45 1873 1367 3p rose 25 3
46 " 1368 6p slate 40 3
47 " 1369 1sh green 60 2

No. DATE. TYPE. VAL. US. COLOR. NEW. USED.



	1370	1371	1372		
48	1875	1370	2½p claret	60	15
			<i>Watermarked Orb.</i>		
49	1876	1370	2½p claret	15	1
			<i>Watermarked large Garter.</i>		
50	1876	1371	4p vermilion	1.00	40
51	"	1372	8p orange	1.00	20
52	"	1371	4p sea green	35	5



	1373	1374			
			<i>Watermarked Maltese Cross.</i>		
53	1878	1373	10sh slate	5.00	1.00
54	1878	1374	1£ violet	10.00	2.50
			<i>Watermarked Orb.</i>		
55	1880	1370	2½p blue	25	3
			<i>Watermarked Garter.</i>		
56	1880	1371	4p drab	30	8
			<i>Watermarked Spray of Roses.</i>		
57	1880	1369	1sh salmon	1.00	15
58	"	1358	2sh pale brown	7.50	4.00



	1378	1379	1380		
				<i>Watermarked large Crown.</i>	
59	1880	1375	½p green	3	1
60	"	1376	1p red	4	1
61	"	1377	1½p red	8	2
62	"	1378	2p rose	10	2
63	"	1370	2½p blue	12	1

No.	DATE.	TYPE.	VALUE.	COLOR.	NEW	USED
64	1880	1367	3p	rose	25	5
65	"	1371	4p	drab	20	2
66	"	1379	5p	violet	25	2
67	"	1368	6p	gray	60	6
68	"	1369	1sh	salmon	50	2
69	"	1380	1p	lilac (14 dots in each angle)	12	3
70	"	"	1p	lilac (16 dots in each angle)	4	1

Watermarked Anchor.

71	1882	1363	5sh	rose	2.50	25
72	"	1373	10sh	slate	5.00	1.25
73	"	1374	1£	violet	10.00	2.00



	1381					
74	1882	1381	5£	orange	35.00	10.00



	1382	1383				
			<i>Watermarked large Crown.</i>			
75	1883	1382	3p	violet and red	50	10
76	"	"	6p	"	50	10
77	"	1383	9p	green	50	25



	1384					
			<i>Watermarked Anchor.</i>			
78	1883	1384	2sh	6p lilac	1.00	



	1385	1386			
--	------	------	--	--	--

NO. DATE. TYPE. VALUR. COLOR. NEW. USED



1387



1388



1389

Watermarked large Crown.

79	1884	1375	½p slate	2	1
80	"	1385	1½p lilac	8	2
81	"	1386	2p "	10	3
82	"	1387	2½p "	10	1
83	"	1388	3p "	15	2
84	"	1389	4p green	20	3
85	"	1385	5p "	25	3
86	"	1383	6p "	25	2
87	"	1388	1sh "	50	3



1390



1391

Watermarked Anchor.

88	1884	1390	5sh rose	2.00	5
89	1884	1391	10sh blue	3.75	25



1392

Watermarked three large Crowns.

90	1884	1392	1£ violet	7.50	1.00
----	------	------	-----------	------	------



1393



1394



1395

NO. DATE. TYPE. VALUR. COLOR. NEW. USED



1396



1397



1398



1399



1400



1401



1402



1403

Watermarked large Crown.

91	1887	1393	½p vermilion	2	1
92	"	1394	1½p purple & green	6	1
93	"	1395	2p green & carmine	8	2
94	"	1396	2½p violet on blue	10	1
95	"	1397	3p brown on yellow	12	2
96	"	1398	4p green & brown	15	1
97	"	1399	5p lilac & blue	20	2
98	"	1400	6p purple on orange	25	1
99	"	1401	9p lilac & blue	35	6
100	"	1402	1sh green	50	2
101	1890	1403	10p carmine & lilac	40	10

Watermarked three Orbs.

102	1888	1392	1£ violet		
-----	------	------	-----------	--	--

REVENUE STAMPS USED FOR POSTAGE.

Perforated.



1404

NO.	DATE.	TYPE.	VALUE.	COLOR.	NEW.	USED
151	1881	I404	1p	mauve		10

OFFICIAL STAMPS.

*Perforated.
Surcharged I. R.*

201	1882	I375	½p	green	60	10
202	"	I380	1p	lilac	25	3
203	"	I368	6p	gray	1.00	15
204	1885	I375	½p	slate	50	15
205	"	I387	2½p	lilac		
206	"	I388	1sh	green		50
207	"	I390	5sh	rose		
208	"	I391	10sh	blue		
209	"	I392	1£	violet		
210	1888	I393	½p	vermilion		5
211	"	I402	1sh	green		

Surcharged **GOVT
PARCELS**

226	1883	I383	6p	green		75
227	"	"	9p	green		35
228	"	I369	1sh	brown	2.50	40
229	1884	I385	1½p	lilac		35
230	1888	I394	1½p	purple and green		15
231	"	I400	6p	purple on orange		15
232	"	I401	9p	lilac and blue		25
233	"	I402	1sh	green		

NO.	DATE.	TYPE.	VALUE.	COLOR.	NEW.	USED
-----	-------	-------	--------	--------	------	------

OFFICIALLY SEALED.

Perforated.

V.  R.



276	1888	I405	1405	black		
-----	------	------	------	-------	--	--

V.  R.

FOUND AND OPEN



OFFICIALLY SEALED.

277	1889	I406	1406	black		
-----	------	------	------	-------	--	--

ENVELOPES.



POSTAGE ONE PENNY.

With silk threads.

301	1840	I407	1p	black, envelope	5.00	5.00
302	"	"	1p	black, letter sheet	4.00	4.00
303	"	"	2p	blue, envelope	5.50	
304	"	"	2p	blue, letter sheet	6.50	

No. DATE. TYPE. VALUE. COLOR. NEW. USED. No. DATE. TYPE. VALUE. COLOR. NEW. USED.



1408

305	1841	1408	1p pink	30	15
306	"	"	2p blue	50	
307	"	"	1p pink, with date		
308	"	"	1p pink, bluish p		

Without silk threads.

309	1841	1408	1p pink	50	25
310	"	"	2p blue.	50	



1409



1410



1411



1412



1413



1414

Dated, without silk threads.

311	1855	1408	1p pink	5	3
312	"	"	2p blue	12	
313	1859	1409	3p rose	18	
314	"	1410	4p vermilion	25	15
315	1870	1411	6p lilac	35	
316	"	1412	1sh green	70	
317	"	1413	1½p pink	15	
318	1874	"	1½p brown	10	
319	1876	1414	2½p claret	15	8

POST OFFICE JUBILEE OF UNIFORM PENNY POSTAGE

AT SOUTH KENSINGTON MUSEUM, 2ND JULY, 1890.



THE NORTH MAIL MAKING FOR HIGHGATE, 1790, AT 8 MILES AN HOUR.



RATES.

- 4d.
- 8d.
- 1/2
- 2/6

1840.



1d

1890.



THE NORTH MAIL, 1350, APPROACHING CARLISLE AT 48 MILES AN HOUR.

NO. DATE. TYPE. VALUE. COLOR. NEW. USED.

320 1890 1415 1p blue 1.25

Envelopes Nos. 311-319 exist on white, blue straw, green, lilac and pink paper.

COMPOUND ENVELOPES.

(Types 1408-1414.)

340	1862-77	2p	pink and pink	
341	"	2½p	pink and brown	15
342	"	3p	pink and blue	20
343	"	3½p	brown and blue	
344	"	3½p	pink and claret	25
345	"	4p	rose and pink	
347	"	4p	claret and brown	40
340	"	4½p	claret and blue	30
348	"	4½p	rose and brown	30
349	"	5p	rose and blue	
350	"	5p	pink and vermillion	
351	"	5p	claret and claret	30
352	"	5½p	vermillion and brown	35
353	"	5½p	claret and red	
354	"	6p	blue and vermillion	35
355	"	6½p	vermillion and claret	40
356	"	7p	violet and pink	40
357	"	7p	vermillion and rose	40
358	"	7½p	brown and violet	45
359	"	8p	blue and violet	50
360	"	8p	rose and rose	50
361	"	8½p	claret and violet	50
362	"	9p	rose and violet	60
363	"	9½p	claret, pink and violet	75
364	"	10p	vermillion and violet	60
365	"	13p	pink and green	75
366	"	13½p	brown and green	80
367	"	14p	blue and green	85
368	"	14½p	claret and green	90
369	"	15p	rose and green	90
370	"	16p	vermillion and green	1.00
371	"	18p	violet & green	1.15
372	"	2sh	gr'n and gr'n	1.25

Envelopes Nos. 340-372 exist on white, blue, straw, green, lilac and pink paper

REGISTRATION ENVELOPES.



401 78 1416 2p blue 50

NO. DATE. TYPE. VALUE. COLOR. NEW. USED.



402 1878 1417 2p blue 25
 403 1882 " 2p " (without date) 15 3

WRAPPERS.



451 1871 1418 1½p green 20 8
 452 " " 1½p " (with-out date) 5 1
 453 " " 1½p green, white p 5 1
 454 1878 " 1½p brown 3 2
 455 " 1419 1p brown 5 2
 456 1880 1410 4p vermillion
 457 " 1411 6p lilac

British Offices in the Levant.

Perforated.



501 1885 1420 40pa lilac 12 5
 502 " 1421 80pa green 20 10



503 1885 1422 12pia lilac 1.10 50
 504 1887 1423 40pa violet on blue 10 4

NO. DATE, TYPE, VALUE, COLOR, NEW, USED.

GREECE, E.

100 LEPTA = 1 DRACHM.



1425

Paris print, very clear, fine impression without figures on back.

1	1861	1425	1l dark brown	75	60
2	"	"	2l bistre	60	40
3	"	"	5l emerald green	75	40
4	"	"	20l blue	1.25	30
5	"	"	40l violet	1.00	40
6	"	"	80l rose	1.00	40

Large figures on back.

7	1861	1425	10l orange	1.25	1.00
---	------	------	------------	------	------

Athens print, poor impression.

Figures on back, except 1l and 2l.

8	1862	1425	1l brown	2	1
9	"	"	2l bistre	2	1
10	"	"	5l gr'n, greenish p	5	1
11	"	"	10l orange, bluish p	15	2
12	"	"	20l blue, bluish p	12	2
13	"	"	20l blue, blue p		10
14	"	"	40l purple, bluish p	25	3
15	"	"	40l rose bluish p	50	8
16	"	"	80l carmine	40	4
17	1876	"	5l green on yellowish p	5	4
18	"	"	10l orange on yellowish p	8	2
19	"	"	20l blue on yellowish p	12	2
20	"	"	40l rose on yellowish p		15

Paris print, without figures on back.

21	1876	1425	30l dark brown on yellowish p	75	40
22	"	"	60l green on greenish p	75	50

Athens print, without figures on back.

23	1876	1425	30l deep brown on yellowish p	15	2
24	1877	"	20l blue on bluish p		
25	1878	"	60l green on yellowish p	30	15
26	1881	"	5l green	4	1
27	"	"	10l orange	10	1
28	"	"	20l blue	25	8
29	"	"	40l lilac	25	3
30	"	"	80l carmine		
31	1882	"	20l rose	10	1
32	"	"	20l carmine	60	3
33	"	"	30l blue	15	2

NO. DATE, TYPE, VALUE, COLOR, NEW, USED.



1426

Belgian print.

34	1886	1426	25l blue	10	2
35	"	"	50l bronze green	20	3
36	"	"	1dr gray	40	10
37	1888	"	1l brown	2	1
38	"	"	2l bistre	3	
39	"	"	5l green	3	1
40	"	"	10l orange	5	1
41	"	"	20l rose	10	1
42	"	"	40l lilac	18	3

Perforated.

43	1888	1426	5l green		
44	"	"	20l rose		
45	"	"	25l blue		

Athens print.

Unperforated.

46	1889	1426	1l brown	2	1
47	"	"	5l green	3	2
48	"	"	10l orange	5	1
49	"	"	20l rose	8	1
50	"	"	25l blue	10	2

Perforated.

51	1889	1426	20l rose		
----	------	------	----------	--	--

Watermarked.

Unperforated.

52	1889	1426	5l green	8	
53	"	"	10l orange		
54	"	"	20l rose		

Perforated.

55	1889	1426	20l rose		
----	------	------	----------	--	--

UNPAID LETTER STAMPS.

Perforated.



1426a

101	1875	1426a	1l black & green	3	
102	"	"	2l "	2	
103	"	"	5l "	4	5
104	"	"	10l "	10	10
105	"	"	20l "	20	10
106	"	"	40l "	25	10
107	"	"	60l "	35	5
108	"	"	70l "	35	
109	"	"	80l "	40	
110	"	"	90l "	40	
111	"	"	1dr "	50	
112	"	"	2lr "	1.00	

No. DATE. TYPE. VALUE. COLOR. NEW. USED.



1427

113	1878	1427	1l	black & green	2	
114	"	"	2l	"		
115	"	"	5l	"	25	
116	"	"	10l	"	6	5
117	"	"	20l	"	10	5
118	"	"	40l	"	20	
119	"	"	60l	"	25	2
120	"	"	70l	"		
121	"	"	80l	"		
122	"	"	90l	"	50	
123	"	"	100l	"	1.00	
124	"	"	200l	"	1.50	

GRENADA, W. I.

12 PENCE — 1 SHILLING.

Perforated.



1428

1	1860	1428	1p	green	50	25
2	"	"	6p	rose	2.00	1.00

Watermarked Star.

3	1860	1428	1p	green	12	5
4	"	"	6p	rose	1.00	15
5	1866	"	6p	vermilion	50	10



1429

6	1875	1429	1sh	purple	1.00	50
7	1881	"	1/2p	violet	10	10
8	"	"	2 1/2p	claret	40	40
9	"	"	4p	blue	75	75

No. DATE. TYPE. VALUE. COLOR. NEW. USED.

PROVISIONAL ISSUE.

Perforated.



1430

1431

1432

10	1882	1430	1p	yellow	2.00	1.50
11	1883	1431	1/2p	on half of 1p yellow		
12	"	1432	1/2p	on half of 1p yellow		

REGULAR ISSUE.

Perforated.

CRENADA POSTAGE



ONE PENNY

Watermarked Crown and C. A.

13	1883	1433	1/2p	green	3	3
14	"	"	1p	rose	5	3
15	"	"	2 1/2p	blue	10	2
16	"	"	4p	slate	18	5
17	"	"	6p	mauve	25	12
18	"	"	8p	bistre	30	15
19	"	"	1sh	violet	50	25

PROVISIONAL ISSUE.

Perforated.



GRENADA

20	1886	1434	1p on 1/2p	orange	40	30
21	"	"	1p on 4p	"	40	30
22	"	"	1p on 1sh	"	40	30
23	"	"	1p on 2sh	"		

REGULAR ISSUE.

Perforated.

GRENADA POSTAGE & REVENUE



ONE PENNY

Watermarked Crown and C. A.

24	1887	1435	1p	rose	5	5
----	------	------	----	------	---	---

No. DATE. TYPE. VALUR. COLOR. NEW. USED.

PROVISIONAL ISSUE.

Perforated.



- 25 1888 1436 4p on 2sh orange 30
- 26 " 1437 4p " " "
- 27 1890 1438 1/2p on 2sh orange

REGISTRATION ENVELOPE.



- 51 1887 1439 2p blue 15

WRAPPERS.



- 76 1887 1440 1/2p green 5
- 77 " " 1p carmine 8
- 78 " " 1 1/2p red brown 12
- 79 " " 2p indigo 15

GRIQUALAND, AF.

Perforated.

Watermarked Crown and C. C.



- 1 1874 1440a 1p on 4p blue, red surcharge



774



777

No. DATE. TYPE. VALUR. COLOR. NEW. USED.

Surcharged G W

- 2 1874 774 1p red, black surcharge
- 3 " 777 1p " " "
- 4 " " 4p blue " "
- 5 " " 4p " red "
- 6 " 774 4p " " "

Surcharged G

- 7 1877 777 1/2p slate, red surcharge,
- 8 " " 1p red, black " 20
- 9 " " 4p blue, " " "
- 10 " " 4p " " " "
- 11 " 774 4p " " " "
- 12 " " 6p lilac, " " "
- 13 " " 6p " black " "
- 14 " " 1sh green, red " "
- 15 " 777 5sh orange, " " 50

Surcharged G

- 16 1877 777 1/2p slate, red surcharge
- 17 " " 1p red, black " "
- 18 " 774 4p blue, " " "
- 19 " " 4p " red " "
- 20 " 777 4p blue, " " "
- 21 " 774 6p lilac, " " "
- 22 " " 6p " black " "
- 23 " " 1sh green, " " "
- 24 " 777 5sh orange, " " 25

Surcharged G

- 25 1877 777 1/2p slate, red surcharge
- 26 " " 1p red, black " 10
- 27 " " 4p blue, " " "
- 28 " 774 4p " red " "
- 29 " 777 4p " " " "
- 30 " 774 6p lilac, " " "
- 31 " " 6p " black " "
- 32 " " 1sh " red " "
- 33 " 777 5sh orange, " " "

Surcharged G

- 34 1877 777 1/2p slate, red surcharge
- 35 " " 1p red, black " "
- 36 " " 4p blue, " " "
- 37 " " 4p " red " "
- 38 " " 4p " " " "
- 39 " 774 6p lilac, " " "
- 40 " " 6p " black " "
- 41 " " 1sh green, red " "
- 42 " 777 5sh orange, " " "

Surcharged G

- 43 1877 777 1/2p slate, red surcharge
- 44 " " 1p red, black " "
- 45 " " 4p blue, " " "
- 46 " " 4p " red " "
- 47 " 774 4p " " " "
- 48 " " 6p lilac, " " "
- 49 " " 6p " black " "
- 50 " " 1sh " red " "
- 51 " 777 5sh orange, " " "

No. DATE. TYPE. VALUE. COLOR. NEW. USED

Surcharged G

52	1877	777	½p slate, red surcharge		
53	"	"	1p red, black	"	"
54	"	"	4p blue,	"	"
55	"	"	4p " red	"	"
56	"	774	4p " "	"	"
57	"	"	6p lilac,	"	"
58	"	"	6p " black	"	"
59	"	"	1sh green, red	"	"
60	"	777	5sh orange,	"	"

Surcharged G

61	1877	777	1p red, black surcharge		
62	"	"	4p blue,	"	"
63	"	774	6p lilac,	"	"

Surcharged G

64	1877	777	1p red, black surcharge		
65	"	"	4p blue,	"	"
66	"	774	6p lilac,	"	"

Same, surcharged G

67	1877	777	1p red, black surcharge		
68	"	"	4p blue,	"	"
69	"	774	6p lilac,	"	"

Surcharged G

70	1878	777	½p slate, red surcharge		
71	"	"	½p " black	"	10
72	"	"	1p red,	"	5
73	"	"	1p " black&red"	"	10
74	"	"	4p blue, black	"	
75	"	774	6p lilac,	"	15

Surcharged G

76	1878	777	½p slate, red surcharge		
77	"	"	½p " black	"	8
78	"	"	1p red,	"	10
79	"	"	1p " red	"	5
80	"	"	4p blue,	"	"
81	"	774	4p " "	"	"
81a	"	"	4p " black	"	"
82	"	"	6p lilac,	"	15
83	"	"	1sh green,	"	15
84	"	777	5sh orange,	"	15
85	1881	"	3p claret,	"	"



778



781

No. DATE. TYPE. VALUE. COLOR. NEW. USED

86	1881	781	3p claret, black surcharge		
87	"	778	3p red & blue"	"	"

Watermarked Crown and G. A.

Same surcharge as preceding.

88	1883	777	2p bistre, black surcharge		
89	"	"	3p claret,	"	"

REVENUES USED FOR POSTAGE.

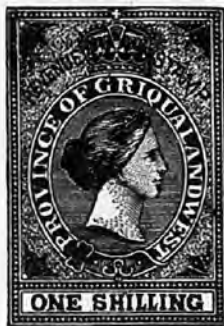

1441

Perforated.

101	1887	1441	1sh bistre		
-----	------	------	------------	--	--

GUATEMALA, S. A.

100 CENTAVOS = 8 REALES = 1 PESO.

Perforated.



1442



1443

1	1871	1442	1c bistre	10	15
2	"	"	5c brown	8	20
3	"	"	10c blue	10	10
4	"	"	20c rose	8	15
5	1872	1443	4r mauve	2.50	2.50
6	"	"	1p orange	1.25	1.25



1444



1445

7	1875	1444	¼r black	6	10
8	"	"	½r green	8	10
9	"	1445	1r blue	8	10
10	"	"	2r carmine	8	8

NO. DATE. TYPE. VALUE. COLOR. New. Used



1446

11	1878	1446	½r green	5	5
12	"	"	2r carmine	8	10
13	"	"	4r violet	10	10
14	"	"	1p yellow	15	25



1447

15	1879	1447	¼r brown&green	10	10
16	"	"	1r black&green	10	10



1448



1449

17	1881	1448	1c on ¼r brown and green	15	15
18	"	1449	5c on ½r green	15	20
19	"	1448	10c on 1r black and green	25	35
20	"	1449	20c on 2r carmine	35	50



1450

21	1882	1450	1c black&green	2	2
22	"	"	2c brown&green	2	2

NO. DATE. TYPE. VALUE. COLOR. New. Used

23	1882	1450	5c red & green	3	2
24	"	"	10c violet&green	5	2
25	"	"	20c yellow&green	8	8



1451

26	1886	1451	25c vermilion, black surcharge	8	10
27	"	"	50c vermilion, black surcharge	12	15
28	"	"	75c vermilion, black surcharge	15	20
29	"	"	100c vermilion, black surcharge	15	20
30	"	"	150c vermilion, black surcharge	20	25



1452

31	1886	1452	1c light blue	3	2
32	"	"	2c light brown	5	4
33	"	"	5c purple	10	3
34	"	"	10c red	20	5
35	"	"	20c emerald green	40	8
36	"	"	25c orange	50	10
37	"	"	50c sage green	1.00	25
38	"	"	75c carmine	1.50	50
39	"	"	100c maroon	2.00	1.00
40	"	"	150c dark blue	2.75	1.25
41	"	"	200c orange	3.50	1.25



1453



1454

42	1886	1453	1c on 2c light brown	10	2
43	1888	1454	5c purple	10	2

No. DATE. TYPE. VALUE. COLOR. NEW. USED
REVENUES USED FOR POSTAGE.



1455

Unperforated.

101 1872 1455 4r blue
102 " " 1p green

ENVELOPES.



1456

151 1875 1456 1/2r green 10
152 " " 1r blue 10
153 " " 2r red 15



1457



1458

154 1890 1457 5c blue 15
155 " 1458 10c carmine 25

WRAPPERS.

176 1875 1456 1/4r black 10



1459

177 1890 1459 2c brown 6

No. DATE. TYPE. VALUE. COLOR. NEW. USED
GUINEA, AF.

1000 REIS = 1 MILREIS.

Perforated.



1	1879	1460	5r black	20.00	20.00
1a	"	"	10r yellow	20.00	20.00
2	"	"	20r bistre	4.00	4.00
3	"	"	25r rose	20.00	20.00
4	"	"	40r blue	20.00	20.00
4a	"	"	50r green	20.00	20.00
5	"	"	100r lilac	5.00	5.00
6	"	"	200r orange	7.50	
7	"	"	300r brown	8.00	



8	1879	1461	25r rose	20	20
9	"	"	40r blue	50	
10	"	"	50r green	1.00	
11	"	"	100r lilac	50	
12	1881	"	5r black	10	
13	"	"	10r yellow	40	
14	"	"	20r bistre	35	
15	"	"	50r blue	35	
16	1884	"	200r orange	90	
17	"	"	300r brown	1.25	
18	1885	"	10r green	15	
19	"	"	20r carmine	20	
20	"	"	25r violet	20	
21	"	"	40r yellow	30	



22	1886	1462	5r black	3	
23	"	"	10r green	4	
24	"	"	20r carmine	6	
25	"	"	25r violet	8	
26	"	"	40r chocolate	12	
27	"	"	50r blue	15	
28	"	"	80r gray	20	
29	"	"	100r brown	25	
30	1889	"	200r pale lilac	50	
31	"	"	300r orange	75	

No. DATE. TYPE. VALUE. COLOR. NEW. USED.

HAMBURG, E.

16 SHILLINGS = 1 MARK.



1463



1464

Watermarked wavy lines.

1	1859	1463	1/2s	black	25	25
2	"	"	1s	brown	30	25
3	"	"	2s	red	35	25
4	"	"	3s	blue	50	40
5	"	"	4s	green	25	15
6	"	"	7s	orange	60	35
7	"	"	9s	yellow	60	60
8	1864	"	1 1/4s	lilac	25	15
9	"	"	1 1/4s	gray	25	15
10	"	1464	2 1/2s	green	40	25

Unwatermarked.

11	1861	1464	2 1/2s	green	2	0
----	------	------	--------	-------	---	---

Perforated.

Watermarked wavy lines.

12	1864	1463	1/2s	black	4	4
13	"	"	1s	brown	8	5
14	"	"	1 1/4s	lilac	12	5
15	"	"	2s	red	10	10
16	1861	"	2 1/2s	green	6	6
17	1864	"	3s	blue	30	30
18	"	"	4s	green	8	8
19	"	"	7s	orange	2.00	2.00
20	"	"	9s	yellow	10	8
21	1865	"	7s	violet	8	8
22	1864	1464	2 1/2s	green	20	6



1465

Unwatermarked.

23	1866	1465	1 1/4s	purple	10	6
24	"	"	1 1/2s	rose	3	8
25	"	1464	2 1/2s	green	2	5

ENVELOPES.



1466

No. DATE. TYPE. VALUE. COLOR.

NEW. USED.

26	1866	1466	1/2s	black	3	3
27	"	"	1 1/4s	mauve	3	3
28	"	"	1 1/2s	rose	3	3
29	"	"	2s	orange	3	3
30	"	"	3s	blue	3	3
31	"	"	4s	green	3	3
32	"	"	7s	mauve	3	3

HAMBURG AMERICAN MAIL CO

100 CENTS = 1 DOLLAR.



1467

Perforated.

1	1876	1467	10c	blue and yellow	50	50
---	------	------	-----	-----------------	----	----

HANOVER, E.

10 PFENNIGE = 1 GROSCHEN.

30 SILBER GROSCHEN = 24 GUTE GROSCHEN = 1 THALER.



1468



1469



1470

Watermarked square frame.

1	1850	1468	1g g	blue p	3.00	15
---	------	------	------	--------	------	----

Watermarked wreath of oak leaves.

2	1851	1468	1g g	green p	30	15
3	"	1469	1-30th	crimson p	30	10
4	"	"	1-30th	salmon p	30	10
5	"	"	1-15th	blue p	30	10
6	"	"	1-10th	yellow p	50	15
7	1853	1470	3p	red	75	15

Unwatermarked.

With network.

8	1856	1470	3p	rose	1.00	1.00
---	------	------	----	------	------	------



1471

No.	DATE.	TYPE.	VALUE.	COLOR.	New.	Used.
9	1856	1471	1g	green	30	3
10	"	1469	1-30th	rose	50	5
11	"	"	1-15th	blue	40	10
12	"	"	1-10th	yellow	40	15

Same with small network.

13	1856	1470	3p	rose	1.00	
14	"	1469	1-10th	yellow		25

Without network.

14a	1859	1470	3p	rose	5	
15	1864	"	3p	green	50	50



No.	DATE.	TYPE.	VALUE.	COLOR.	New.	Used.
16	1859	1472	1g	rose	25	2
17	"	"	2g	blue	35	5
18	"	"	3g	yellow	60	10
19	1860	1473	1/2g	black	5	20
20	1861	1472	3g	brown	40	10
21	"	"	10g	green	2.50	2.50
<i>Perforated.</i>						
22	1864	1470	3p	green	40	40
23	"	1473	1/2g	black	75	75
24	1864	1472	1g	rose	25	43
25	"	"	2g	blue	50	8
26	"	"	3g	brown	50	15

ENVELOPES.

Inscription to left.



1474

27	1857	1474	1g	green	75	
28	"	"	1s	rose	1.50	
29	"	"	2s	blue	1.50	
30	"	"	3s	yellow	1.25	



1475

No.	DATE.	TYPE.	VALUE.	COLOR.	New.	Used.
31	1858	1475	1g	rose	10	10
32	"	"	2g	blue	40	
33	"	"	3g	yellow	75	
34	"	"	3g	brown	40	40
<i>Inscription to right.</i>						
35	1861	1475	1g	rose	25	25
36	"	"	2g	blue	1.50	
37	"	"	3g	brown	4.00	

LOCAL ENVELOPES.



38	1849		3p	blue (Bestgeld frei)		
39	1850	1476	3p	blue, yellow p		



1477



1478

40	1858	1477	1/2g	green (Trefoil)	25	
41	"	1478	1/2g	green (Horse)	10	

HAWAIIAN ISLES O.
100 CENTS — 1 DOLLAR.



1479



1480



1	1851	1479	2c	blue		
2	"	"	5c	"		
3	"	1480	13c	"		
4	1852	1481	13c	"		

No. DATE. TYPE VALUE. COLOR. NEW, USED.



5 1853 1482 5c blue 50 75
6 " " 13c vermilion 2.00



1483



1484
Laid paper.



1485

7 1862 1483 2c rose 1.00 75
Wove paper.
8 1865 1484 5c blue, bluish p 2.00 5.00
9 1867 1485 5c " " 1.00 5.00
Perforated.



1486



1487



1488



1489



1490

10 1864 1486 2c vermilion 8 5
11 1866 1487 5c blue 20 6
12 1871 1488 1c violet 3 3
13 " 1489 6c green 12 5
14 " 1490 18c red 35 25



1491



1492

No. DATE. TYPE VALUE. COLOR. NEW, USED.

15 1875 1491 2c brown 5 2
16 " 1492 12c black 30 15



1493



1494



1495

17 1882 1493 1c blue 5 3
18 " 1491 2c rose 5 1
19 " 1487 5c ultramarine 10 3
20 " 1494 10c black 30 30
21 " 1495 15c brown 30 12



1496



1497



1498

22 1883 1493 1c green 3 2
23 " 1496 25c purple 50 25
24 " 1497 50c red 90 50
25 " 1498 1d vermilion 1.75 75
26 1884 1494 10c " 30 12
27 " 1492 12c mauve 25 25
28 1886 1494 10c red brown 20 8
Unperforated.
29 1889 1483 2c rose, wove p 10 10

UNPAID STAMPS.



1499

Wove paper.

51 1859 1499 1c blue, bluish p 10.00
52 " " 2c black, " 4.00 8.00
53 1863 " 1c " " 2.00
54 " " 2c blue, " "
55 1864 " 1c bl'k, white p 1.25
56 " " 2c " " 1.25 8.00

Laid paper.

57 1865 1499 1c black, white p 75
58 " " 2c " " 75

No. DATE. TYPE. VALUE. COLOR. New. Used.



1500

Wove paper.

59 1865 1500 1c blue, white p 2.00
60 " " 2c " " 2.00

ENVELOPES.



1501

61 1884 1501 1c green 5 10
62 " " 2c rose 6 10
63 " " 4c vermilion 12
64 " " 5c blue 15 15
65 " " 10c black 30 25

HAYTI, W. I.

100 CENTIMES — I PIASTRE.



1502

1 1881 1502 1c vermilion 5 5
2 " " 2c purple 6 5
3 " " 3c bistre 8 8
4 " " 5c green 15 10
5 " " 7c blue 20 10
6 " " 20c chocolate 50 30

Perforated.

7 1883 1502 1c vermilion 4 4
8 " " 2c purple 6 4
9 " " 3c bistre 8 5
10 " " 5c green 12 4
11 " " 7c blue 15 5
12 " " 20c chocolate 40 10

Face shaded with horizontal and vertical lines.

13 1886 1502 1c vermilion 4 4
14 " " 2c purple 6 5



No. DATE. TYPE. VALUE. COLOR. New. Used.

15 1887 1503 1c carmine 3 3
16 " " 2c purple 5 5
17 " " 3c blue 8 5
18 " " 5c green 10 5

HELIGOLAND, E.

16 SHILLINGS — I MARK.

100 PFENNIGE — I MARK — I SHILLING.



1504

Rouletted.

1 1867 1504 1/2sh green & rose 4
2 " " 1sh " " 4
3 " " 2sh " " 4 10
4 " " 6sh " " 4

Perforated.

5 1871 1504 1/2sh green & rose 3 3
6 " " 1sh " " 3 3
7 " " 2sh " " 3 3
8 " " 6sh " " 3 3
9 1873 " 1/4sh " " 2 3
10 " " 1/4sh rose & green 3 3
11 " " 3/4sh green & rose 3 3
12 " " 1 1/2sh " " 3 3



1505

13 1875 1505 1p green and rose 2
14 " " 2p " " 2
15 " " 5p " " 6 4
16 " " 10p " " 10 6
17 " " 25p " " 15 8
18 " " 50p " " 35 15
19 1876 1506 3p " " 2
20 " " 20p " " 15 10



1506



1507

21 1879 1507 1M green, rose & black 75
22 " 1508 5M green, rose, yellow & bl'k. 25



1508

ENVELOPES.

31 1875 1505 10p rose 5

No.	DATE.	TYPE.	VALUE.	COLOR.	NEW USED.	No.	DATE.	TYPE.	VALUE.	COLOR.	NEW USED.
-----	-------	-------	--------	--------	-----------	-----	-------	-------	--------	--------	-----------



32	1879	1509	20p	on 10p rose	60
----	------	------	-----	-------------	----

WRAPPERS.



41	1878	1510	3p	green	3
42	"	"	5p	brown	4
43	"	"	10p	blue	5

HONDURAS, S. A.
8 REALES — 1 PESO.



1	1865	1511	2r	green p	8	8
2	"	"	2r	pink p	8	8

PROVISIONAL ISSUE.

Comayagua.

1° Surcharged with new value in oblong.

Red surcharge.

3	1877	1511	½r	on 2r green	1.25
---	------	------	----	-------------	------

Blue surcharge.

4	1877	1511	2r	on 2r green	
---	------	------	----	-------------	--

Black surcharge.

5	1877	1511	1r	on 2r green	1.25
---	------	------	----	-------------	------

6	"	"	1r	on 2r pink	
---	---	---	----	------------	--

7	"	"	2r	"	2.00
---	---	---	----	---	------

8	"	"	2r	on 2r green	
---	---	---	----	-------------	--

Tegucigalpa.

2° Surcharged with new value in Italics..

Black surcharge.

9	1877	1511	½r	on 2r green	1.00
---	------	------	----	-------------	------

10	"	"	½r	on 2r pink	1.00
----	---	---	----	------------	------

11	"	"	1r	on 2r green	30
----	---	---	----	-------------	----

Blue surcharge.

12	1877	1511	½r	on 2r green	
----	------	------	----	-------------	--

13	"	"	2r	on 2r pink	
----	---	---	----	------------	--

Red surcharge.

14	1877	1511	½r	on 2r green	1.00	1.00
15	"	"	1r	on 2r		35

Violet surcharge.

16	1877	1511	½r	on 2r pink	35
16a	"	"	2r	"	50

3° Surcharged in upright letters.

Black surcharge.

17	1877	1511	1r	on 2r green	40
----	------	------	----	-------------	----

18	"	"	1r	on 2r pink	40
----	---	---	----	------------	----

19	"	"	Por un	on 2r green	
----	---	---	--------	-------------	--

20	"	"	Por un	real on 2r green	
----	---	---	--------	------------------	--

Blue surcharge.

21	1877	1511	1r	on 2r pink	
----	------	------	----	------------	--

REGULAR ISSUE.

Perforated.



22	1878	1512	1c	violet	2
23	"	"	2c	brown	3
24	"	"	½r	black	3
25	"	"	1r	green	5
26	"	"	2r	blue	6
27	"	"	4r	vermilion	20
28	"	"	1p	orange	35
29	1889	"	2r	ultramarine	5
30	"	"	4r	bright vermilion	15
31	"	"	1p	yellow	25



1513

32	1895	1513	1c	yellow green	3
33	"	"	2c	red	
34	"	"	5c	blue	
35	"	"	10c	orange	
36	"	"	20c	yellow brown	
37	"	"	25c	rose	
38	"	"	30c	violet	
39	"	"	40c	blue	
40	"	"	50c	brown	
41	"	"	75c	blue green	
42	"	"	1p	rose	

This set, unused, will be sold for \$1.00 about June 1891, to all who notify us before January 1st, 1891, that they desire it.

No. DATE. TYPE. VALUE. COLOR. NEW. USED.

OFFICIAL STAMPS.

Perforated.

Surcharged "OFICIAL" in red.

101	1890	1513	1c	pale yellow		
102	"	"	2c	"		
103	"	"	5c	"		
104	"	"	10c	"		
105	"	"	20c	"		
106	"	"	25c	"		
107	"	"	30c	"		
108	"	"	40c	"		
109	"	"	50c	"		
110	"	"	75c	"		
111	"	"	1p	"		

ENVELOPES.



201	1890	1514	5c	blue, white p		
202	"	"	10c	orange, "		
203	"	"	20c	brown, "		
204	"	"	25c	rose, "		
205	"	"	5c	blue, blue p		
206	"	"	10c	orange, "		
207	"	"	20c	brown, "		
208	"	"	25c	rose, "		

WRAPPERS.

251	1890	1514	1c	green		
252	"	"	2c	red		
253	"	"	5c	blue		

HONG KONG, A.

100 CENTS = 1 DOLLAR.

Perforated.



1515

1	1862	1515	2c	brown	25	25
2	"	"	8c	yellow	40	40
3	"	"	12c	blue	40	20
4	"	"	18c	violet	50	30
5	"	"	24c	green	1.00	25
6	"	"	48c	rose	3.00	1.00
7	"	"	96c	slate	3.50	1.00

No. DATE. TYPE. VALUE. COLOR. NEW USED.

Watermarked Crown and C. C.

8	1863	1515	4c	slate	20	2
9	"	"	6c	lilac	20	4
10	"	"	30c	vermillion	1.00	10
11	1865	"	2c	brown	8	2
12	"	"	8c	orange	25	3
13	"	"	12c	blue	25	3
14	"	"	24c	green	50	5
15	"	"	48c	rose	1.00	8
16	"	"	96c	yellow brown		3.50
17	"	"	96c	slate	2.00	8
18	1871	"	30c	mauve	60	2
19	1875	"	18c	lilac	2.00	1.50
20	1877	"	16c	yellow	50	20

PROVISIONAL ISSUE.



1516



1518

Perforated.

Watermarked Crown and C. C.

21	1876	1516	28c	on 30c violet	75	35
22	1877	"	16c	on 18c "	1.00	50
23	1880	1518	5c	on 18c violet	50	30
24	"	"	5c	on 8c yellow	50	25
25	"	"	10c	on 12c blue	75	25
26	"	"	10c	on 16c yellow	1.00	50
27	"	"	10c	on 24c green	75	25

REGULAR ISSUE.

Perforated.

Watermarked Crown and C. C.

28	1880	1515	2c	rose	5	3
29	"	"	48c	brown	1.00	25
30	1881	"	5c	blue	15	3
31	"	"	10c	violet	25	4

Watermarked Crown and C. A.

32	1882	1515	2c	rose	5	2
33	"	"	5c	blue	10	1
34	1883	"	4c	slate		
35	"	"	10c	violet	40	15
36	1884	"	10c	green	20	1

PROVISIONAL ISSUE.



1519

Perforated.

37	1885	1519	20c	on 30c vermillion	40	5
38	"	"	50c	on 48c brown	1.00	15
39	"	"	1d	on 96c slate	2.00	30

NO. DATE. TYPE. VALUE. COLOR. NEW. USED
REVENUES USED FOR POSTAGE.



1520



1521

Perforated.

51	1874	1520	2d slate		
52	"	"	3d lilac		
53	"	"	10d rose		
54	1882	1521	12c on 10d rose	1.50	
55	"	1520	50c lilac		
56	"	"	1d blue		

35
40
7.50



1522

57	1885	1522	1c lilac		
58	"	"	3c orange		
59	"	"	5c lilac		
60	"	"	10c "		

HUNGARY, E.

100 KREUZERS — 1 FLORIN.

Perforated.



1523

Lithographed.

1	1871	1523	2k orange	25	15
2	"	"	3k green	75	75
3	"	"	5k rose	50	3
4	"	"	10k blue	50	5
5	"	"	15k yellow brown	1.00	12
6	"	"	25k mauve	1.00	10

Engraved.

7	1872	1523	2k orange	5	3
8	"	"	3k deep green	8	3
9	"	"	5k rose	8	1
10	"	"	10k deep blue	12	2
11	"	"	15k deep brown	20	2

NO. DATE. TYPE. VALUE. COLOR. NEW. USED.

12	1872	1523	25k lilac		25	2
----	------	------	-----------	--	----	---



1524

13	1874	1524	2k violet		4	1
14	"	"	3k green		5	1
15	"	"	5k rose		8	1
16	"	"	10k blue		12	1
17	1876	"	20k black		20	1

Watermarked K. P. in circle.

18	1881	1524	2k mauve		4	1
19	"	"	3k green		5	1
20	"	"	5k vermilion		8	1
21	"	"	10k blue		12	1
22	"	"	20k black		20	1



1525

23	1888	1525	1k black		2	2
24	"	"	8k orange and or'nge	8	2	2
25	"	"	12k brown and green	12	2	2
26	"	"	15k rose and blue	15	2	2
27	"	"	24k purple and rose	20	2	2
28	"	"	30k olive g'n and b'n	25	2	2
29	"	"	50k red and orange	45	2	2
30	"	"	1fl gr'y blu' and s'lv'r	80	12	2
31	"	"	3fl lilac b'n and gold	2.25	75	2

NEWSPAPER STAMPS.



1526



1527



1528

51	1871	1526	1k red		5	3
52	1872	1527	1k "		3	1
53	1874	1528	1k "		3	1

Watermarked K. P. in circle.

54	1877	1528	1k red		3	1
----	------	------	--------	--	---	---

No. DATE. TYPE. VALUE. COLOR. NEW. USED.

NEWSPAPER TAX STAMPS.



1529 1530 1531

76	1868	1529	1k blue		
77	"	"	2k brown		
78	"	1530	1k blue	5	3
79	"	1531	2k brown	10	8

ENVELOPES.

101	1871	1523	3k green	3	
102	"	"	5k rose	10	2
103	"	"	10k blue	5	
104	"	"	15k yellow brown	50	
105	1874	1524	3k green	4	
106	"	"	5k rose	8	2
107	"	"	10k deep blue	12	
108	1880	"	5k rose, bluish p		



109	1887	1532	5k rose, gray p	10	
110	1890	"	5k orange red, gray p	8	

WRAPPERS.

151	1872	1523	2k orange	8	
152	1880	1524	2k violet.	5	3

ICELAND, E.

100 SKILLINGS — I RIX DALER.

100 AUR — I KRONA.



1533

Perforated.
Watermarked Crown.

1	1873	1533	2s blue	50	50
2	"	"	3s gray	12	
3	"	"	4s carmine	10	10
4	"	"	8s brown	40	
5	"	"	16s yellow	30	

No. DATE. TYPE. VALUE. COLOR. NEW USED

6	1876	1533	5a blue	10	5
7	"	"	6a gray	6	5
8	"	"	10a rose	8	3
9	"	"	16a brown	15	5
10	"	"	20a violet	40	30
11	"	"	40a green	50	15
12	1882	"	3a yellow	3	3
13	"	"	5a green	5	5
14	"	"	20a blue	12	5
15	"	"	40a violet	25	6

OFFICIAL STAMPS.

Perforated.
Watermarked Crown.

26	1873	1533	4s green	12	10
27	"	"	8s mauve	65	



1534

28	1876	1534	10a blue	8	4
29	"	"	16a carmine	15	12
30	"	"	20a green	15	5
31	1878	"	5a brown	5	5
32	1882	"	3a yellow	3	3

INDIA, A.

16 ANNAS — I RUPEE.



1	1854	1535	1/2a blue	75	15
2	"	"	1a red	75	12
3	"	1536	2a green	2.00	15
4	"	1537	4a red & blue		15

Perforated.



1538



1539

Blue paper.

5	1855	1538	1a brown		
6	"	"	4a black	5.00	15
7	"	"	8a rose	1.50	15

White paper.

8	1855	1538	1/2a blue	40	15
9	"	"	1a brown	40	15

No.	DATE.	TYPE.	VALUE.	COLOR.	NEW.	USED.
10	1855	1538	2a	green	25.00	
11	"	"	2a	dull rose		25
12	"	"	4a	black	75	6
13	"	"	8a	rose	1.25	20
14	1860	1539	8p	lilac	30	10
15	"	1538	2a	yellow	50	20
16	1864	"	4a	green		

Watermarked Elephant's head.

17	1865	1538	½a	blue	5	1
18	"	1539	8p	lilac	5	2
19	"	1538	1a	brown	8	1
20	"	"	2a	yellow	25	2
21	"	"	4a	green	1.50	8
22	"	"	8a	rose	1.00	8



1540



1541



1542

23	1866	1540	4a	green	25	1
24	"	1541	6a	8p slate	75	15
25	"	1542	8a	rose	60	2

PROVISIONAL ISSUE.



1543

Perforated.

26	1866	1543	6a	lilac, green surcharge, tall letters	1.50	
27	"	"	6a	lilac, green surcharge, short letters	2.50	

REGULAR ISSUE.

Perforated.

Watermarked Elephant's head.



1544



1545



1546

No.	DATE.	TYPE.	VALUE.	COLOR.	NEW.	USED.
-----	-------	-------	--------	--------	------	-------



1547

28	1874	1544	1r	slate	1.25	
29	1876	1545	9p	lilac		8
30	"	1546	6a	yellow brown		35
31	"	1547	12a	red brown	1.00	
32	1880	1538	2a	orange		35



1548



1549



1550

Watermarked Star.

33	1881	1548	1a	6p bistre	10	3
34	"	1549	3a	orange	20	3
35	1882	1550	1a	brown		6



1551



1552



1553



1554



1555

36	1883	1551	½a	green	3	
37	"	1552	9p	carmine	6	
38	"	1553	2a	blue		12
39	"	1554	8a	mauve		50
40	"	1555	1r	gray	1.00	



1556



1557



1558

41	1885	1556	4a	olive	25	
42	1886	1557	4a	6p green	30	
43	1888	1558	12a	brown on red p	70	

No. DATE. TYPE. VALUE. COLOR. NEW. USED
REVENUES USED FOR POSTAGE.



- 76 1888 1559 1a brown
77 " " 4a green

OFFICIAL STAMPS.
Perforated.

Surcharged Service

- 101 1866 1539 8p lilac
102 " 1538 1/2a blue
103 " " 1a brown
104 " " 2a yellow
105 " " 4a green
106 " " 8a rose

Watermarked Elephant's head.

- 107 1866 1539 8p lilac
108 " 1538 1/2p blue
109 " " 1a brown
110 " " 2a yellow
111 " " 4a green
112 " " 8a rose
113 " 1540 4a green
114 " 1542 8a rose

PROVISIONAL ISSUE.
Perforated.



- 115 1866 1560 2a lilac, black surcharge
116 " " 2a " green "



1561

1562

No. DATE. TYPE. VALUE. COLOR. NEW. USED



1563



1564

- 117 1867 1561 1/2a lilac, green surcharge 4.00
118 " 1562 2a " " "
119 " 1563 4a " " "
120 " 1564 8a " " "

REGULAR ISSUE.

Perforated.

Surcharged Service

Watermarked Elephant's head.

- | | | | | | |
|-----|------|------|-----------|----|---|
| 121 | 1868 | 1538 | 1/2a blue | 10 | 2 |
| 122 | " | " | 1a brown | 15 | 2 |
| 123 | " | " | 2a orange | 50 | 3 |
| 124 | " | 1540 | 4a green | 50 | 5 |
| 125 | " | 1542 | 8a rose | 75 | 5 |

On

Surcharged H. M. S.

Watermarked Elephant's head.

- | | | | | |
|-----|------|------|---------------|----|
| 126 | 1871 | 1538 | 1/2a blue | 2 |
| 127 | " | " | 1a brown | 2 |
| 128 | " | " | 2a orange | 6 |
| 129 | " | 1540 | 4a green | 10 |
| 130 | " | 1542 | 8a rose | 10 |
| 131 | 1877 | 1547 | 12a red brown | |
| 132 | " | 1544 | 1r slate | |
- Watermarked Star.*
- | | | | | |
|-----|------|------|------------|---|
| 133 | 1883 | 1551 | 1/2a green | 2 |
| 134 | " | 1550 | 1a brown | 2 |
| 135 | " | 1553 | 2a blue | |

ENVELOPES.



1565



1566

No.	DATE.	TYPE.	VALUE.	COLOR.	NEW.	USED.
176	1857	1565	½a	blue	8	3
177	"	"	1a	brown	15	
178	1861	"	1a	brown, bluish p	15	
179	1879	1566	9p	vermilion	15	



180	1881	1567	4a	6p orange	30	10
181	1883	1565	½a	green	5	3

REGISTRATION ENVELOPES.



182	1886	1568	2a	blue	25	
-----	------	------	----	------	----	--

PROTECTED STATES OF THE BRITISH EMPIRE IN INDIA.

Alwur.



1	1877	1569	¼a	blue	4	5
2	"	"	1a	brown	10	10

Bhopaul.



1	1871	1571	¼a	black	3.50	
2	"	"	½a	red	40	
3	"	1572	¼a	black	15	
4	"	"	½a	red	40	

No.	DATE.	TYPE.	VALUE.	COLOR.	NEW.	USED.
-----	-------	-------	--------	--------	------	-------



1573

5	1879	1573	¼a	green	6	
6	"	"	½a	red	10	

Perforated.

7	1880	1573	¼a	green	6	
8	"	"	½a	red	10	



1574

Unperforated.

9	1881	1574	¼a	black	10	
10	"	"	½a	red	10	
11	"	"	1a	brown	10	
12	"	"	2a	blue and black	20	
13	"	"	4a	yellow	35	



1575



1576

Perforated.

14	1884	1575	¼a	blue green	2.50	
15	"	1576	¼a	"	5	
16	"	"	½a	black	5	
17	1886	1574	4a	yellow	1.00	

Unperforated.

18	1886	1576	¼a	green	5	
19	"	"	½a	red	10	



1577



1578

No. DATE. TYPE. VALUE. COLOR. NEW. USED



1579

20	1889	1577	¼a green	5
21	"	1578	¼a black	5
22	"	1579	½a red	10

Perforated.

23	1889	1577	¼a green	4
24	"	1578	¼a black	5
25	"	1574	1a brown	12

Laid paper.

Unperforated.

26	1889	1574	4a yellow	35
----	------	------	-----------	----

Perforated.

27	1889	1574	4a yellow	35
----	------	------	-----------	----

Bhore.



1580

1	1879	1580	½a red	10
2	"	1581	1a "	20



1581



1582

3	1880	1582	2a lilac p	
4	"	"	4a rose p	
5	"	"	8a green p	
6	"	"	1r yellow p	

Chamba.

Indian stamp surcharged in black **CHAMBA STATE**

Watermarked Star.
Perforated.

1	1886	1551	½a green	5
2	"	1550	1a brown	8
3	"	1553	2a blue	15
4	"	1556	4a olive	30

No. DATE. TYPE. VALUE. COLOR. NEW. USED

5	1888	1549	3a orange	25
6	"	1554	8a mauve	50
7	"	1555	1r gray	1.00

OFFICIAL STAMPS.

Same, with additional surcharge **SERVICE**

Perforated.

31	1886	1551	½a green	6
32	"	1550	1a brown	10
33	"	1553	2a blue	20
34	"	1556	4a olive	40
35	"	1554	8a mauve	
36	"	1555	1r gray	

ENVELOPES.



1583



1584

51	1886	1583	½a green, sun in green	
52	1888	1584	½a green, sun in black	10
53	"	"	1a brown, sun in black	12

REGISTRATION ENVELOPES.



1585

61	1888	1585	2a blue, sun in black	20
----	------	------	-----------------------	----

NO. DATE. TYPE. VALUE. COLOR. NEW. USED.

Faridkot.

1586

Laid paper.

1 1879 1586 1f blue

Wove paper.

2 1882 1586 1f blue 10 10

3 " " 1f green

4 " " 1f black



1587

5 1883 1587 1p blue 8

6 " 1588 1/2a blue 15

7 " " 1/2a vermilion 15

8 1885 " 1/2a black 15

9 " " 1/2a green 15



1588

East Indian stamps surcharged in black **FARIDKOT STATE**

*Perforated.**Watermarked Star.*

10 1886 1551 1/2a green 6

11 " 1550 1a brown 10

12 " 1553 2a blue 15

13 " 1549 3a orange 20

14 " 1556 4a olive 30

15 " 1554 8a mauve 50

16 " 1555 1r gray 1.00

Watermarked Elephant's head.

17 1886 1546 6a yellow brown 40

Unperforated.

1589

18 1887 1589 1p blue 75

19 " " 1p vermilion 1.00

20 " " 1p black 25

NO. DATE. TYPE. VALUE. COLOR. NEW. USED.

21 1888 1590 1f blue

22 " " 1f red

23 " " 1f black 5

24 " " 1f green 5

25 " " 1f orange

26 " " 1f yellow 10



1591



1592

27 1888 1591 1p blue 5

28 " " 1p vermilion

29 " " 1p black 5

30 " " 1p green 5

31 " " 1p orange

32 " 1592 1/2a blue 10

33 " " 1/2a vermilion

34 " " 1/2a rose

35 " " 1/2a green

36 " " 1/2a black

Perforated.

37 1888 1590 1f blue 5

38 " " 1f red

39 " " 1f black 5

40 " " 1f green 5

41 " " 1f orange

42 " 1591 1p blue 5

43 " " 1p ultramarine 5

44 " " 1p vermilion

45 " " 1p black 5

46 " " 1p green 5

47 " " 1p orange

48 " 1592 1/2a blue 10

49 " " 1/2a rose

50 " " 1/2a black 10

51 " " 1/2a green 10

52 " " 1/2a vermilion 10

OFFICIAL STAMPS.

Indian stamps surcharged in black **SERVICE FARIDKOT STATE**

Perforated.

75 1886 1551 1/2a green 6

76 " 1550 1a brown 8

77 " 1553 2a blue 15

78 " 1549 3a orange 25

79 " 1556 4a olive 30

80 " 1546 6a yellow brown 40

81 " 1554 8a mauve 50

82 " 1555 1r gray 1.00

No. DATE. TYPE. VALUE. COLOR. NEW. USED.

ENVELOPES.



1593

White paper.

101	1886	1593	½a green, arms in green	15
102	"	"	1a brown, arms in brown	25

Blue paper.

103	1886	1593	1a brown, arms in brown	30
-----	------	------	-------------------------	----

White paper.

104	1888	1593	½a green, arms in black	8
105	"	"	1a brown, arms in black	12

REGISTRATION ENVELOPES.

106	1889	1593	2a blue, arms in black	20
-----	------	------	------------------------	----

Gwalior.

Indian stamps surcharged

गवालिबर
GWALIOR

Perforated.

Watermarked Star.

1	1885	1551	½a green, black surcharge	50
2	"	1550	1a brown, black surcharge	
3	"	1553	2a blue, black surcharge	

Indian stamps surcharged

गवालिबर
GWALIOR

Perforated.

Watermarked Star.

4	1885	1550	1a brown, black surcharge	8	6
5	"	1548	1a 6p bistre, black surcharge	15	10

No. DATE. TYPE. VALUE. COLOR. NEW. USED.

6	1885	1553	2a blue, black surcharge	25	
7	"	1549	3a orange, black surcharge	25	15
8	"	1554	8a mauve, black surcharge	50	
9	"	1555	1r gray, red surcharge	1.00	

Watermarked Elephants head.

10	1885	1540	4a green, red surcharge	50	40
11	"	1546	6a yellow brown, black surcharge	45	

Watermarked Star.

12	1886	1551	½a green, red surcharge	6	5
13	"	1553	2a blue, red surcharge	20	10
14	"	1556	4a olive, black surcharge	30	
15	"	1555	1r gray, black surcharge		

ENVELOPES.



1593a



1594



Black inscription.

51	1885	1593a	½a green, arms in green	
----	------	-------	-------------------------	--

Red inscription.

52	1885	1593a	½a blue, arms in blue	
53	"	"	½a green, arms in black	
54	"	"	1a brown	
55	"	1594 4a	6p orange	50

Black inscription.

56	1888	1593a	½a green, arms in black	8
57	"	"	1a brown, arms in brown	12

Holkar.



1595



1596

No.	DATE.	TYPE.	VALU.	COLOR.	NEW.	USED.
1	1886	1595	½a	mauve	10	8
2	1889	1596	½a	brownish mauve	6	

PROVISIONAL ISSUE.



1596a

3	1890	1596a	½a	black on rose p	25	
---	------	-------	----	-----------------	----	--

Hyderabad (Deccan.)

Perforated.



1597

1	1866	1597	1a	olive green	30	25
2	1871	1598	½a	brown	25	
3	"	"	2a	green	75	



1598



1599

4	1871	1599	½a	red brown	5	3
5	"	"	1a	purple brown	8	5
6	"	"	2a	green	12	8
7	"	"	3a	yellow brown	20	
8	"	"	4a	slate	25	10
9	"	"	8a	bistre	50	
10	"	"	12a	blue	70	

OFFICIAL STAMPS.

Regular issue surcharged with Indian Characters.

Red surcharge.

26	1866	1597	1a	olive green		
27	1871	1598	½a	brown		
28	"	"	2a	green		
29	"	1599	½a	red	1.00	
30	"	"	1a	purple brown	1.50	
31	"	"	2a	green	1.50	
32	"	"	3a	yellow brown		
33	"	"	4a	slate	2.50	
34	"	"	8a	bistre		
33	"	"	12a	blue	3.50	

No.	DATE.	TYPE.	VALU.	COLOR.	NEW.	USED.
35a	1871	1597	1a	olive green		
36	"	1598	½a	brown		
37	"	"	2a	green		
38	"	1599	½a	red	10	
39	"	"	1a	purple brown	20	
40	"	"	2a	green	35	
41	"	"	3a	yellow brown	75	
42	"	"	4a	slate	50	
43	"	"	8a	bistre	1.00	
44	"	"	12a	blue	2.00	

ENVELOPES.



1600

51	1878	1600	½a	red	8	
52	"	"	1a	brown	10	
53	"	"	4½a	green	40	
54	"	"	5a	bistre		
55	1886	"	2½a	gray	20	
56	1887	"	5a	yellow green	40	
57	1888	"	½a	yellow	6	

Above envelopes exist on white, green, blue, lilac, straw, yellow and cream paper.

Jhalawar.



1601



1601a

1	1887	1601	¼a	green	8	
2	1890	1601a	¼a	green	6	

Jhind (Punjab.)



1602



1602a



1603



1603a



1604

No. DATE. TYPE. VALUE. COLOR. NEW. USED.

Thin paper.

1	1875	1602	½a blue	50
2	"	1602a	1a lilac	65
3	"	1603	2a yellow	1.00
4	"	1603a	4a green	4.00
5	"	1604	8a slate	10.00

Thick paper.

6	1876	1602	½a blue	8
7	"	1602a	1a lilac rose	12
8	"	1603	2a yellow	20
9	1879	1603a	4a green	40
10	"	1604	8a purple	75



1604a



1605



1605a



1606



1606a



1607

11	1882	1604a	½a yellow	10
12	"	1605	1a brown	15
13	"	1605a	2a blue	25
14	"	1606	4a green	40
15	"	1606a	8a vermilion	75

Perforated.

16	1884	1607	¼a orange	5
17	"	1604a	½a yellow	10
18	"	1605	1a brown	15
19	"	1605a	2a blue	25
20	"	1606	4a green	50
21	"	1606a	8a vermilion	1.00
22	1885	1604a	½a blue	25

Laid paper.

Unperforated.

23	1884	1607	¼a orange	5
24	"	1604a	½a yellow	10
25	"	1605	1a brown	15
26	"	1605a	2a blue	
27	"	1606	4a green	
28	"	1606a	8a vermilion	75

Perforated.

29	1885	1607	¼a orange	
30	"	1605	1a brown	10
31	"	1605a	2a blue	20
32	"	1606a	8a vermilion	70

No. DATE. TYPE. VALUE. COLOR. NEW. USED.

Indian stamps surcharged

JHIND
STATE

Watermarked Star.

Perforated.

Black surcharge.

33	1886	1551	½a green	5
34	"	1550	1a brown	8
35	"	1553	2a blue	15
36	"	1556	4a olive	30
37	"	1554	8a mauve	50
38	"	1555	1r gray	1.00

Red surcharge.

39	1886	1551	½a green	
40	"	1550	1a brown	
41	"	1553	2a blue	
42	"	1556	4a olive	
43	"	1555	1r gray	

Same, but name of country spelled "Jeend."

44	1886	1551	½a green, red surcharge	
45	"	1550	1a brown, black "	
46	"	1553	2a blue, red "	
47	"	1556	4a olive, " "	
48	"	1554	8a mauve, black "	
49	"	1555	1r gray, red "	

Indian stamps surcharged in black

JHIND
STATE

Perforated.

Watermarked Star.

50	1886	1551	½a green	10
51	"	1550	1a brown	15
52	"	1553	2a blue	35
53	"	1556	4a olive	60
54	"	1554	8a mauve	1.50
55	"	1555	1r gray	2.00

OFFICIAL STAMPS.

SERVICE

Indian stamps surcharged

JHIND
STATE

Perforated.

Black surcharge.

76	1885	1551	½a green	
77	"	1550	1a brown	
78	"	1553	2a blue	25

Red surcharge.

79	1885	1551	½a green	
80	"	1553	2a blue	

Same, but name of country spelled "Jeend."

81	1886	1551	½a green, red surcharge	
82	"	1550	1a brown, black "	
83	"	1553	2a blue, red "	

No. DATE. TYPE. VALUE. COLOR. NEW. USED

Indian stamps surcharged in black

INDIA
STATE
SERVICE

Perforated.

84	1886	1551	½a green	8	6
85	"	1550	1a brown	15	8
86	"	1553	21 blue		

ENVELOPES.



1608

101	1885	1608	½a green, red surcharge		
102	"	"	1a brown, silver and brown surcharge		



1608a

103	1885	1608a	½a green, red and green surcharge		
104	1887	"	½a green, black and green surcharge		
105	"	"	1a brown, black and brown surcharge		
106	1889	"	½a green, black surcharge		
107	"	"	1a brown, " " "15		

No. DATE. TYPE. VALUE. COLOR. NEW. USED

Jummoo.

Native grayish laid paper.



1609



1609a



1610

1	1865	1609	½a black	40	
2	"	1609a	1a "	2.50	
3	"	"	1a blue	1.25	
4	"	1610	¼r black	4.00	
5	"	"	¼r blue	5.00	
6	1866	"	¼r vermilion	2.50	
7	1867	1609	½a yellow green	60	
8	"	1610	¼r purple	4.00	



1610a



1611

9	1867	1610a	½a blue		
10	"	"	½a red	75	75
11	"	"	½a orange	3.00	
12	"	"	½a green		
13	"	"	½a black		
14	"	1611	1a blue		
15	"	"	1a red	30	
16	"	"	1a orange	1.00	
17	"	"	1a green		
18	"	"	1a black	5.00	
19	1870	1609	½a blue	2.50	
20	"	"	½a vermilion	1.00	
21	"	1609a	1a "	75	
22	1874	1609	½a orange	75	
23	"	"	½a emerald green	1.00	
24	"	"	½a sage green	75	
25	"	1609a	1a orange	2.50	
26	"	"	1a emerald green	2.50	
26a	"	"	1a purple		
27	"	"	1a sage green	2.00	
28	"	1610	¼r orange	4.00	
29	"	"	¼r emerald green	4.00	
30	"	"	¼r sage green		
31	1875	1609	½a yellow		
32	"	1609a	1a "	5.00	
33	"	1610	¼r "		

No.	TYPE.	VALUE.	COLOR.	NEW USED.
34	1877	1609a	1a slate blue	1.25
35	"	1610	¼r brick red	2.50
<i>European white laid paper.</i>				
36	1877	1609	½a black	50
37	"	"	½a yellow	1.25
38	"	"	½a blue	75
39	"	1609a	1a blue	75
40	"	"	1a red	
41	"	1610	¼r blue	4.00
42	"	"	¼r red	4.00
<i>Thin wove paper.</i>				
43	1886	1609	½a black	50
44	"	"	½a vermilion	75
45	"	"	½a blue	1.00
46	"	"	½a green	
47	"	1610	¼r blue	1.50
48	"	"	¼r black	1.50
49	"	"	¼r vermilion	1.00
50	"	"	¼r green	1.50

Jummoo Kashmir.



1611a



1612

Perforated.

1	1878	1611a	½a red	1.00
2	"	"	½a violet	
3	"	1612	1a red	

Unperforated.



1613

1614

1615

4	1878	1613	¼a red	
5	"	1611a	½a "	15
6	"	"	½a violet	75
7	"	"	½a slate	50
8	"	1612	1a red	25
9	"	"	1a lilac	1.00
10	"	1614	2a red	50
11	"	"	2a violet	75
12	1880	"	2a indigo	1.25
13	"	1615	4a red	

Thin wove paper.

14	1880	1613	¼a red	8
15	"	1611a	½a "	8
16	"	1612	1a "	15
17	"	1614	2a "	50
18	"	1615	4a "	1.25
19	"	1616	8a "	1.50

No.	DATE.	TYPE.	VALUE.	COLOR.	NEW.	USED.
-----	-------	-------	--------	--------	------	-------



1616



1617



1618

20	1883	1613	¼a brown	4
21	"	1611a	½a yellow	
22	"	1612	1a greenish gray	20
23	"	1614	2a red on yellow	25
24	"	1615	4a deep green	40
25	"	1616	8a blue	75
26	"	1617	½a yellow	3
27	"	1613	¼a blue	
28	"	1614	1a sage green	15
29	"	1615	4a gray green	
30	1886	1618	¼a vermilion	

OFFICIAL STAMPS.

51	1878	1611a	½a black	1.00
52	"	1612	1a "	1.00
53	"	1614	2a "	1.25

Thin paper.

54	1880	1613	¼a black	6
55	"	1611a	½a "	8
56	"	1612	1a "	12
57	"	1614	2a "	25
58	"	1615	4a "	50
59	"	1616	8a "	85

Kashmir.



1619

1620

1621

Native paper.

1	1865	1619	¼a black	10
2	"	1620	4a "	
3	"	1621	8a "	2.50

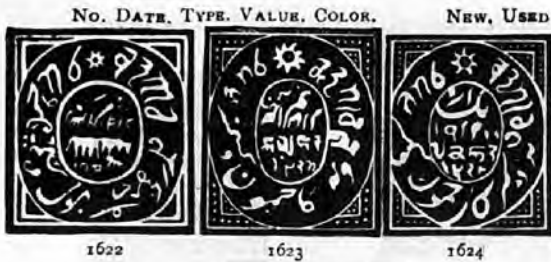

1625

4	1866	1622	1/2a	black		
5	"	1623	1/2a	"		
6	"	1624	1a	"		
7	"	1625	2a	"		
8	"	1623	1/2a	blue		15
9	"	1624	1a	red		
10	"	"	1a	blue		1.00
11	"	"	1a	orange		25
12	"	1625	2a	olive		
13	"	1620	4a	grayish green		
14	"	1621	8a	red	2.00	2.00
15	1868	1624	1a	dark orange		
16	"	1625	2a	yellow		40
17	"	"	2a	red		1.00
18	"	"	2a	blue		1.00
19	"	1620	4a	emerald green	1.50	1.50

European laid paper.

20	1874	1619	1/4a	black		
21	"	1623	1/2a	blue		
22	"	1624	1a	orange		
23	"	1625	2a	ochre		
24	"	1620	4a	sage green		
25	"	1621	8a	red		

European wove paper.

26	1874	1622	1/2a	yellow		75
27	"	1624	1a	orange		
28	"	"	1a	brown		
29	"	1620	4a	green		
30	"	"	4a	blue		
31	"	"	4a	red		
32	"	1621	8a	red		

Native paper.

33	1881	1619	1/4a	lilac		
34	"	1623	1/2a	lilac		

Nabha.

Perforated.

Indian stamps surcharged in black.

Watermarked Star.

1	1882	1551	1/2a	green		8
---	------	------	------	-------	--	---

No.	DATE.	TYPE.	VALUE.	COLOR.	NEW.	USED.
2	1882	1550	1a	brown		12
3	"	1553	2a	blue		25
4	"	1554	8a	mauve		
5	"	1555	1r	gray		

Watermarked Elephants head.

6	1882	1540	4a	green		50
---	------	------	----	-------	--	----

Indian stamps surcharged in black. N A B H A STATE

Watermarked Star.

7	1887	1551	1/2a	green		12
8	"	1550	1a	brown		10
9	"	1553	2a	blue		15
10	"	1556	4a	olive		30
11	"	1554	8a	mauve		50
12	"	1555	1r	gray		1.25
13	1890	1549	3a	orange		25
14	"	1558	12a	red brown,		75

red p

Watermarked Elephants head.

15	1880	1546	6a	yellow brown		40
----	------	------	----	--------------	--	----

Same, surcharged in red.

Watermarked Star.

16	1889	1551	1/2a	green		6
17	"	1553	2a	blue		25
18	"	1555	1r	gray		1.00

Watermarked Elephants head.

19	1881	1540	4a	green		50
----	------	------	----	-------	--	----

OFFICIAL STAMPS.

Perforated.

Indian stamps surcharged in black.

31	1885	1551	1/2a	green		12
32	"	1550	1a	brown		15
33	"	1553	2a	blue		50

Indian stamps surcharged in red.

34	1888	1551	1/2a	green		8
35	"	1553	2a	blue		30

Same, surcharged in black.

36	1888	1550	1a	brown		
37	1889	1551	1/2a	green		6
38	"	1553	2a	blue		25
39	"	1556	4a	olive		35
40	1890	1549	3a	orange		
41	"	1546	6a	yellow brown		
42	"	1554	8a	mauve		
43	"	1558	12a	red brown,		
44	"	1555	1r	gray		red p

red p

NABHA STATE

NABHA STATE

SERVICE

SERVICE
N A B H A
STATE

No. DATE. TYPE. VALUE. COLOR. NEW. USED
ENVELOPES.



1626

51 1885 1626 ½a green, red surcharge 15
52 " " 1a brown, gray surcharge

Black inscription.

53 1886 1627 ½a green, arms in green 8
54 " " 1a brown, arms in brown 12



1627

Inscription and arms in black.

55 1889 1627 ½a green
56 " " 1a brown

Nepal.



1628

European wove paper.

1 1881 1628 1a blue 12
2 " " 2a purple 25
3 " " 4a green 50

No. DATE. TYPE. VALUE. COLOR. NEW. USED
Rouletted.

4 1881 1628 1a blue 12
5 " " 2a purple 25
6 " " 4a green 75

Native wove paper.

Unperforated.

7 1887 1628 1a blue 10
8 " " 2a purple 15
9 " " 4a green 30

Nowanuggur.



1629

Laid paper.

1 1877 1629 ¼a blue 4
2 " " ¼a slate 4

Wove paper.

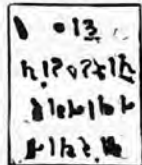

1630

3 1880 1630 1docra rose p
4 " " 2docra green p
5 " " 3docra yellow p

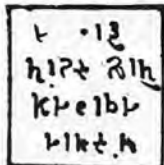

1631

6 1887 1631 1docra red p 3
7 " " 2docra green p 5
8 " " 3docra yellow p 6

Laid paper.

9 1888 1631 2docra blue green p 10
10 " " 3docra yellow p 10

Pouch.



1632

White wove paper.

1 1884 1632 ½a vermilion
2 " 1632a 1t "



1632a

No. DATE. TYPE. VALUE. COLOR. NEW. USED.



1633



1634



1635



1636

3	1885	1633	½a	vermillion	
4	"	1634	1a	"	
5	"	1635	2a	"	
6	"	1636	4a	"	
7	"	1634	1a	blue	
<i>White laid batonne paper.</i>					
8	1885	1633	½a	vermillion	6
8a	"	1634	1a	"	
9	"	1635	2a	"	
10	"	1636	4a	"	
<i>Yellow wove batonne paper.</i>					
11	1885	1633	½a	vermillion	15
12	"	1634	1a	"	
13	"	1635	2a	"	
14	"	1636	4a	"	40
<i>Yellow laid paper.</i>					
15	1885	1633	½a	veamilion	
16	"	1634	1a	"	
17	"	1635	2a	"	
18	"	1636	4a	"	
<i>Thick bluish laid paper.</i>					
19	1885	1633	½a	vermillion	
20	"	1634	1a	"	
21	"	1635	2a	"	
22	"	1636	4a	"	
<i>Thick white laid paper.</i>					
23	1885	1633	½a	vermillion	
24	"	1634	1a	"	
25	"	1635	2a	"	
26	"	1636	4a	"	40
<i>Green wove batonne paper.</i>					
27	1887	1633	½a	vermillion	
28	"	1634	1a	"	10
29	"	1635	2a	"	



1637

No. DATE. TYPE. VALUE. COLOR. NEW. USED.

<i>Blue wove batonne paper.</i>					
30	1887	1637	¼a	vermillion	
<i>Pale lilac wove batonne paper.</i>					
31	1887	1635	2a	vermillion	20
<i>Orange wove batonne paper.</i>					
32	1889	1637	¼a	vermillion	4
OFFICIAL STAMPS.					
<i>White laid paper.</i>					
33	1888	1637	¼a	black	5
34	"	1633	½a	"	10
35	"	1634	1a	"	12
36	"	1635	2a	"	25
37	"	1636	4a	"	50

Puttiala.*Perforated**Indian stamps surcharged in red**Watermarked Star.*

1	1884	1551	½a	green	10
2	"	1550	1a	brown	18
3	"	1553	2a	blue	30
4	"	1554	8a	mauve	75
5	"	1555	1r	gray	1.50

Watermarked Elephants head.

6	1884	1540	4a	green	50
<i>Same, surcharged in red and black.</i>					
7	1884	1550	1a	brown	
8	"	1554	8a	mauve	

*Indian stamps surcharged in red***PUTTIALLA STATE***Watermarked Star.*

9	1885	1551	½a	green	5
10	"	1553	2a	blue	15
11	"	1555	1r	green	1.00

Watermarked Elephants head.

12	1885	1540	4a	green	30
<i>Same, surcharged in black.</i>					
13	1885	1550	1a	brown	8
14	"	1554	8a	mauve	50
<i>Same, surcharged in red and black.</i>					
15	1885	1550	1a	brown	
16	"	1540	4a	green	

OFFICIAL STAMPS.*Perforated.**Indian stamps surcharged*

31	1885	1551	½a	green, red and black surcharge	10
----	------	------	----	--------------------------------	----

SERVICE**PUTTIALLA STATE**

No.	DATE.	TYPE.	VALUE.	COLOR.	NEW.	USED.
32	1885	1550	1a	brown, red and black surcharge	15	8
33	"	1553	2a	blue, red and black surcharge		20

Same surcharged.

**SERVICE
PUTTIALLA
STATE**

34	1887	1551	½a	green, red and black surcharge	10	
35	"	1550	1a	brown, black surcharge		
36	"	1553	2a	blue, red and black surcharge	35	15

ENVELOPES.



1638

51	1884	1638	½a	green, red surcharge	15	
52	"	"	1a	brown, gray surcharge	25	



1639



1640

53	1885	1639	½a	green, red surcharge	15	
54	"	"	1a	brown, black surcharge	25	
55	1886	1640	½a	green, black surcharge		
56	"	"	1a	brown, bluish p, black and brown surcharge		

No.	DATE.	TYPE.	VALUE.	COLOR.	NEW.	USED.
-----	-------	-------	--------	--------	------	-------

Rajpeepia.



1641



1642



1643

Perforated.

1	1880	1641	1p	blue		5
2	"	1642	2a	green		20
3	"	1643	4a	red		40



1644

4	1888	1644	1a	red		
5	1889	"	1a	blue		
6	"	"	2a	green		

LETTER SHEETS.



1645

21	1875	1645	1p	black		75
22	"	"	2p	"		35
23	"	"	3p	"		35
24	"	"	4p	"		65

Scinde.



1646

1	1850	1646	½a	white p		
2	"	"	½a	blue p		
3	"	"	½a	red p embossed		

No. DATE. TYPE. VALUE. COLOR. NEW. USED.

Sirmoor.



No.	DATE.	TYPE.	VALUE.	COLOR.	NEW.	USED.
			1647			1648
				<i>Perforated.</i>		
1	1879	1647	1/4a	green		15
2	1880	"	1/4a	blue		12
3	1885	1648	3p	brown		8
4	"	"	6p	green		5
5	"	"	1a	blue		12
6	"	"	2a	carmine		18
7	1888	"	3p	orange		4

OFFICIAL STAMPS.

On
Surcharged S S
S

No.	DATE.	TYPE.	VALUE.	COLOR.	NEW.	USED.
			1648			
				<i>Perforated.</i>		
51	1890	1648	3p	orange		
52	"	"	6p	green		
53	"	"	1a	blue		
54	"	"	2a	carmine		

Soruth.

1649

Laid paper.

1	1877	1649	1a	red		
2	"	"	1a	blue p		
3	"	"	4a	black		



1650

1651

Wove paper.

4	1878	1650	1a	green		5
5	"	1651	4a	vermilion		35
6	"	"	4a	br wn red		2.00
				<i>Perforated.</i>		
7	1886	1650	1a	green		10
8	"	1651	4a	vermilion		12
9	"	"	4a	brown red		25
				<i>Laid paper.</i>		
				<i>Unperforated.</i>		
10	1886	1650	1a	green		25
11	"	1651	4a	vermilion		75

No. DATE. TYPE. VALUE. COLOR. NEW. USED.

Perforated.

12	1886	1650	1a	green		5
13	"	1651	4a	vermilion		
14	"	"	4a	brown red		

Unperforated.

Laid paper.

15	1890	1649	1a	vermilion		12
----	------	------	----	-----------	--	----

Wove Paper.

16	1890	1649	1a	vermilion		12
17	"	"	1a	blue p		12
18	"	"	4a	black		40
19	"	"	4a	blue p		40

Talcher.



Indian Stamps surcharged.

1	1878	1538	1/2a	blue, black surcharge		
---	------	------	------	-----------------------	--	--

Travancore.



1652

Perforated.

Watermarked a Shell.

1	1888	1652	1ch	blue		6
2	"	"	2ch	vermilion		10
3	"	"	4ch	green		20

ENVELOPES.



1653



1654



1656

No.	DATE.	TYPE.	VALUR.	COLOR.	NEW.	USED.
51	1890	1653	1ch	blue		
52	"	1654	2ch	red		
53	"	1655	3ch	violet		
54	"	1656	4ch	dark green		

Wadhwan.



1657

1	1888	1657	½pice	black		
				<i>Perforated.</i>		
2	1889	1657	½pice	black	10	

IONIAN ISLES E.



1658

1	1859	1658	½p	orange	40	
				<i>Watermarked Numeral "1."</i>		
2	1859	1658	1p	blue	40	
				<i>Watermarked Numeral "2."</i>		
3	1859	1658	2p	carmine	30	

ITALY, E.

100 CENTESIMI—1 LIRA.



1659



1663



1661

1	1851	1659	5c	black	2.50	2.00
2	"	"	20c	blue	1.25	25
3	"	"	40c	rose	3.00	2.50
4	1853	1660	5c	green p	1.25	1.00
5	"	"	20c	blue p	1.00	25
6	"	"	40c	rose p	1.00	75
7	1854	1661	5c	green	40	40
8	"	"	20c	blue	20	20
9	"	"	40c	rose	40	40

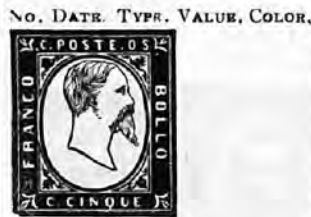

1662



1663

10	1858	1662	5c	green	2	2
11	"	"	10c	buff	2	2
12	"	"	10c	bistre	2	2
13	"	"	20c	blue	2	2
14	"	"	20c	light blue	3	5
15	"	"	40c	red	2	2
16	"	"	80c	orange	2	8
17	1861	"	3l	bronze	10	50
18	1863	"	15c	blue	2	2
19	"	1663	15c	blue	1	1
				<i>Perforated.</i>		
20	1862	1662	5c	green	4	25
21	"	"	10c	buff	3	5
22	"	"	10c	brown	15	
23	"	"	20c	blue	3	5
24	"	"	40c	red	3	5
25	"	"	80c	orange	5	20



1664



1664a



1665



1665a



1666



1666a

Watermarked Crown.

26	1862	1664	5c	slate green	3	1
27	"	1664a	10c	buff	5	1
28	"	1665	15c	blue	8	2
29	"	1665a	30c	brown	12	1
30	"	1666	40c	rose	15	1
31	"	"	60c	lilac	25	1
32	"	1666a	2l	scarlet	75	3



1667



1667a

No.	DATE.	TYPE.	VALUE.	COLOR.	NEW.	USED.
33	1865	1667	20c	on 15c blue	15	2
34	1867	1667a	20c	blue	10	1
35	1877	1664a	10c	blue	8	1
36	"	1667a	20c	orange	12	1



1668



1668a



1669



1669a



1670



1670a



1671

37	1879	1668	5c	green	3	1
38	"	1668a	10c	rose	5	1
39	"	1669	20c	orange	10	1
40	"	1669a	25c	blue	10	1
41	"	1670	30c	brown	20	
42	"	1670a	50c	lilac	20	1
43	"	1671	2l	vermilion	80	15



1671a



1672



1672a



1673



1673a



1674

44	1889	1671a	5c	green	3	1
45	"	1672	40c	brown	15	3
46	"	1672a	45c	gr. y	18	4

No.	DATE.	TYPE.	VALUE.	COLOR.	NEW.	USED.
47	1889	1673	60c	violet	25	5
48	"	1673a	1l	brown and yellow	40	8
49	"	1674	5l	green and pink	1.75	35

PROVISIONAL ISSUE.

Perforated.

1675

50	1890	1675	20c	on 30c brown	10	
51	"	"	20c	on 50c lilac	10	

NEWSPAPER STAMPS.



1676

61	1861	1676	1c	black	1	2
62	"	"	2c	black	5	5
63	1862	"	2c	buff	3	10



1677



1678

*Perforated.**Watermarked Crown.*

64	1863	1677	1c	green	2	1
65	1865	1678	2c	brown	2	1



1678

66	1878	1679	2c	on 2c lake	2	2
67	"	"	2c	on 5c "	4	2
68	"	"	2c	on 20c "	4	2
69	"	"	2c	on 30c "	4	2
70	"	"	2c	on 1l "	4	2
71	"	"	2c	on 2l "	4	2
72	"	"	2c	on 5l "	5	2
73	"	"	2c	on 10l "	5	2

No. DATE. TYPE. VALUE. COLOR. NEW. USED.
UNPAID LETTER STAMPS.



1680

81 1863 1680 10c yellow 10 10



1681



1682

Perforated.

Watermarked Crown.

82	1869	1681	10c buff	10	5
83	1870	1682	1c "	2	2
84	"	"	2c "	2	2
85	"	"	5c "	3	2
86	"	"	30c "	12	2
87	"	"	40c "	15	4
88	"	"	50c "	20	2
89	"	"	60c "	25	10
90	"	"	1l blue	40	6
91	"	"	2l "	75	3
92	1871	"	10c buff	6	2
93	1874	"	5l blue	1.75	20
94	"	"	10l "	3.00	12



1683

95	1884	1683	50l green	14 00	3.75
96	"	"	100l red	26.00	2.50

OFFICIAL STAMPS.



1684

Perforated.

Watermarked Crown.

111	1874	1684	2c lake	2	2
112	"	"	5c "	2	2
113	"	"	20c "	3	2

114	1874	1684	30c lake	5	3
115	"	"	1l "	6	3
116	"	"	2l "	8	5
117	"	"	5l "	10	10
118	"	"	10l "	15	15

POSTAL PACKET STAMPS.



1685

Perforated.

Watermarked Crown.

151	1884	1685	50c claret	20	4
152	"	"	75c green	30	5
153	"	"	1l 25c yellow	50	8
154	"	"	1l 75c brown	70	10
155	1887	"	10c gray	6	6
156	"	"	20c blue	10	8

ENVELOPES.



1686



1687



1688

161	1819	1686	15c blue	50	
162	"	1687	25c "	50	
163	"	1688	50c "	50	
164	1820	1686	15c white (embossed)	50	
165	"	1687	25c white (embossed)	50	
166	"	1688	50c white (embossed)	50	

These prices are for reprints.

No. DATE. TYPE. VALUR. COLOR. NEW. USED.

No. DATE. TYPE. VALUR. COLOR. NEW USED

Italian Offices in the Levant.



1689



1690

Perforated.

Watermarked Crown.

176	1874	1689	5c slate green	10	8
177	"	"	10c buff	40	40
178	"	"	20c blue	35	15
179	"	"	30c brown	20	8
180	"	"	40c rose	30	12
181	"	"	60c lilac	30	15
182	"	"	2l scarlet	1.25	75
183	1878	"	10c blue	20	8
184	"	"	20c orange	20	8
185	1881	1690	5c green	4	3
186	"	"	10c rose	8	4
187	"	"	20c orange	10	3
188	"	"	25c blue	12	3
189	"	"	50c lilac	25	10
190	1888	"	2l vermilion	1 00	75

NEWSPAPER STAMPS.



1691

Perforated.

Watermarked Crown.

201	1874	1691	1c green	2	2
202	"	"	2c brown	3	3

JAMAICA, W. I.

12 PENCE — 1 SHILLING.



1692



1693



1694

Perforated.

Watermarked Pineapple.

1	1858	1692	1p light blue	12	5
2	"	1693	4p vermilion	35	1 ²
3	"	1694	6p lilac	50	1 ⁰



1695



1696



1697

4	1860	1695	2p rose	25	8
5	"	1696	1sh brown	75	20
6	1863	1697	3p green	40	20

Watermarked Crown and C. C.

7	1871	1692	1p blue	5	1
8	"	1695	2p rose	10	1
9	"	1697	3p green	15	3
10	"	1693	4p vermilion	20	3
11	"	1694	6p lilac	25	3
12	"	1696	1sh brown	50	8



1698



1699



1700

13	1872	1698	½p maroon	4	1
14	1875	1699	2sh claret	1 00	60
15	"	1700	5sh mauve	2.25	1.50

Watermarked Crown and C. A.

16	1883	1692	1p blue	5	3
17	"	1695	2p carmine	25	5
18	"	1693	4p vermilion	18	3
19	1885	1698	½p green	3	1
20	"	1692	1p carmine	5	1
21	"	1695	2p gray	10	1
22	"	1697	3p olive green	12	3



1701

23	1889	1701	1p lilac and mauve	5	1
24	"	"	2p green	8	1

PROVISIONAL ISSUE.



1702

NO.	DATE.	TYPE.	VALUE.	COLOR.	NEW.	USED
<i>Perforated.</i>						
<i>Watermarked Crown and C. A.</i>						
25	1890	1702	2½p	on 4p vermillion, black surcharge	15	

REVENUES USED FOR POSTAGE.



1703



1704

Perforated.

51	1881	1703	1½p	blue		
52	"	"	3p	mauve	75	
53	1887	1704	1p	rose	15	

OFFICIAL STAMPS.

Perforated.

Watermarked Crown and C. A.

Surcharged OFFICIAL in black.

76	1890	1698	½p	green		
<i>Surcharged OFFICIAL in black.</i>						
77	1890	1692	1p	carmine		
78	"	1695	2p	slate		

WRAPPERS.



1705

101	1888	1705	½p	green	5	
-----	------	------	----	-------	---	--

JAPAN, A.

1000 MON = 100 SEN = 1 DOLLAR.



1706

Wove paper.

1	1871	1705	48m	brown		
2	"	"	100m	blue		
3	"	"	200m	vermillion		
4	"	"	500m	green		

NO.	DATE.	TYPE.	VALUE.	COLOR.	NEW.	USED
<i>Laid paper.</i>						
5	1871	1706	48m	brown	10	25
6	"	"	100m	blue	10	35
7	"	"	200m	vermillion	25	40
8	"	"	500m	green	40	50
<i>Perforated.</i>						
<i>Wove paper.</i>						
9	1872	1706	½s	brown		
10	"	"	1s	blue		
11	"	"	2s	vermillion		
12	"	"	5c	green		
<i>Laid paper.</i>						
13	1872	1706	½s	brown	6	25
14	"	"	1s	blue	10	25
15	"	"	2s	vermillion	40	50
16	"	"	5s	green	45	50



1707



1708

Wove paper.

17	1872	1707	½s	brown		
18	"	"	1s	blue		
19	"	"	2s	vermillion		
20	"	1708	10s	green	75	40
21	"	"	20s	violet	1.25	60
22	"	"	30s	slate	1.60	1.50
23	1873	1707	2s	yellow		
24	"	"	4s	rose		
<i>Laid paper.</i>						
25	1872	1707	½s	brown	5	5
26	"	"	1s	blue	8	5
27	"	"	2s	vermillion	35	20
28	"	1708	10s	green		
29	"	"	30s	slate		
30	1873	1707	2s	yellow	10	5
31	"	"	4s	rose	15	5



1709



1710



1711

With syllabic characters.

Wove paper.

32	1874	1709	½s	brown	12	12
33	"	"	1s	blue	10	10
34	"	"	2s	yellow	15	5
35	"	"	4s	rose	7.50	5.00
36	"	1710	6s	brown	25	15
37	"	1708	10s	green	50	35
38	"	"	20s	violet	75	35
39	"	"	30s	slate	1.00	35

No. DATE. TYPE VALUE. COLOR. NEW. USED

Laid paper.
 40 1874 1709 2s yellow
 41 " 1710 6s brown
 42 " 1708 20s violet
 43 " " 30s slate

Wove paper

44 1875 1709 ½s slate 5 5
 45 " " 1s brown 6 5
 46 " " 4s green 15 5
 47 " 1710 6s orange 25 5
 48 " 1711 6s " 25 5



1712



1713



1704



1715

49 1875 1712 10s blue 25 8
 50 " 1713 12s rose 35 30
 51 " 1714 15s lilac 50 25
 52 " 1612 20s carmine 50 5
 53 " " 30s violet 85 15
 54 " 1715 45s carmine 1.00 35

Without syllabic characters.

55 1875 1707 1s brown 10.00 8.00
 56 " " 4s green 15 10



1716

57 1875 1716 1s brown 10 5
 58 " " 2s yellow 10 5



1717



1718



1719

No. DATE. TYPE VALUE. COLOR. NEW. USED



1720



1721

59 1876 1717 5r gray 2 1
 60 " 1718 1s black 3 1
 61 " " 2s brown olive 5 1
 62 " " 4s green 10 1
 63 " 1719 5s green 60 50
 64 " 1720 5s brown 12 3
 65 1877 " 6s orange 12 10
 66 " " 8s puce 18 3
 67 " " 10s blue 25 2
 68 " " 12s rose 40
 69 1877 1721 15s green 30 3
 70 " " 20s blue 40 4
 71 " " 30s purple 60 25
 72 " " 45s carmine 1.50 1.25
 73 1876 1718 1s maroon 3 1
 74 " " 2s purple 5 1
 75 " " 3s orange 6 3
 76 " 1721 50s carmine 90 5
 77 1883 1718 1s green 3 1
 78 " " 2s red 5 1
 79 " 1720 5s blue 10 1
 80 1888 1718 4s yellow brown 10 3
 81 " 1720 8s blue lilac 15 3
 82 " " 10s orange brown 20 3
 83 " 1721 15s violet 30 3
 84 " " 20s orange 40 5



1722



1723

85 1888 1722 25s light green 50 4
 86 " 1721 50s brown 90 5
 87 " 1723 1yen carmine 1.75 15

ENVELOPES.

101 1873 1709 1s blue
 102 " " 2s yellow 50
 103 " " 4s rose 40
 104 " 1710 6s brown 75

Similar to 1873 issue with the exception that the two lower characters in centre inscription are different and read "Envelope."

郵便切手

1873

郵便封皮

1874

No.	DATE.	TYPE.	VALUE.	COLOR.	NEW.	USED.
105	1874	1709	1s	blue		10
106	"	"	2s	yellow		15
107	"	"	4s	rose		25
108	"	1710	6s	brown violet		40



1724

109	1878	1724	2s	olive		6
-----	------	------	----	-------	--	---

WRAPPERS.



1725



1726

126	1875	1725	2r	5m red		10
127	"	1726	2r	5m red		4.00



1727



1728

128	1882	1727	2r	5m red		5
129	1884	1728	1s	blue		10

OFFICIALLY SEALED.



1729

Perforated.

131	1885	1729	light brown			1.00
-----	------	------	-------------	--	--	------

No.	DATE.	TYPE.	VALUE.	COLOR.	NEW.	USED.
-----	-------	-------	--------	--------	------	-------



1730

152	1889	1730	light brown			1.00
-----	------	------	-------------	--	--	------

LABUAN, A.

100 CENTS — 1 DOLLAR.



1731

Perforated.

Watermarked Crown and C. A. sideways.

1	1879	1731	2c	green		1.50
2	"	"	6c	orange		1.00
3	"	"	12c	red		
4	"	"	16c	blue		1.50

Watermarked Crown and C. C.

5	1880	1731	2c	green	15	1c
6	"	"	6c	orange	50	50
7	"	"	12c	red	1.25	1.25
8	"	"	16c	blue	65	50
9	1881	"	8c	red	40	
10	"	"	10c	brown	50	40

PROVISIONAL ISSUE.



1732

1733

1734

Perforated.

Watermarked Crown and C. C.

11	1880	1732	6c on 16c	blue		
12	"	"	8c on 12c	red	8.00	
13	"	1733	8c on 12c	red	5.00	
14	"	"	8c on 12c	red		
			(Eight Cents)		1.00	
15	"	1734	1d on 16c	blue		

No. DATE. TYPE. VALUE. COLOR. NEW. USED.

REGULAR ISSUE.

Perforated.

Watermarked Crown and C. A.

16	1883	1731	2c	green	15	15
17	"	"	8c	carmine		
18	"	"	40c	orange	80	
19	1885	"	2c	red	5	5
20	"	"	8c	violet	18	12
21	"	"	10c	brown	25	
22	"	"	16c	gray	35	30

PROVISIONAL ISSUE.



1735



1736

Perforated.

Watermarked Crown and C. A.

23	1883	1735	2c on 8c	red	1.50	
24	"	1736	2c on 8c	red	50	
25	"	"	2c on 16c	blue	50	

LACOS, AF.

12 PENCE — 1 SHILLING.



1737

Perforated.

Watermarked Crown and C. C.

1	1874	1737	1p	lilac	12	8
2	"	"	2p	blue	20	10
3	"	"	4p	rose	35	20
4	"	"	6p	green	50	30
5	1875	"	3p	brown	30	20
6	"	"	1sh	orange	1.00	40

Watermarked Crown and C. A.

7	1875	1737	1p	lilac	10	5
8	"	"	2p	blue	25	
9	"	"	3p	brown	20	20
10	"	"	4p	rose	30	10
11	"	"	6p	green		
12	"	"	1sh	orange	1.00	
13	1885	"	1p	rose	5	4
14	"	"	2p	gray	12	6
15	"	"	4p	lilac	25	10
16	"	"	6p	olive	30	15

No. DATE. TYPE. VALUE. COLOR. NEW. USED.

11	1886	1737	½p	green	3	3
78	"	"	2sh	6p olive brown	1.50	
19	"	"	5sh	blue	2.50	
20	"	"	10sh	brown violet	5.00	
21	1887	"	2p	lilac and blue	10	8
22	"	"	4p	lilac and black	18	8
23	"	"	6p	lilac and purple	25	15
24	"	"	1sh	green and black	50	
25	"	"	2sh	6p gr'n & c'r'm'n	1.25	
26	"	"	5sh	green and blue	2.50	
27	"	"	10sh	green & b'wn	4.50	

LIBERIA, AF.

100 CENTS — 1 DOLLAR.



1738

1	1860	1738	6c	red	4.00	
2	"	"	12c	blue	5.00	
3	"	"	24c	green	6.00	

Perforated.

4	1860	1738	6c	red	20	20
5	"	"	12c	blue	25	20
6	"	"	24c	green	50	50

Same, with Outer line.

Unperforated.

7	1864	1738	6c	red		
8	"	"	12c	blue		
9	"	"	24c	green		

Perforated.

10	1864	1738	6c	red	1.00	1.00
11	"	"	12c	blue	1.00	
12	"	"	24c	green	1.50	
13	1880	1738	1c	blue	8	8
14	"	"	2c	lake	10	8
15	"	"	6c	purple	25	
16	"	"	12d	yellow	35	30
17	"	"	24c	carmine	60	



1739



1740

18	1881	1739	3c	black	20	
19	1882	1740	8c	blue	25	25
20	"	"	16c	pink	35	35

No. DATE. TYPE. VALUE. COLOR. NEW. USED.



21	1885	1741	1c	carmine	3
22	"	"	2c	green	5
23	"	"	3c	violet	8
24	"	"	4c	bistre	10
25	"	"	6c	gray	15



26	1885	1742	8.	lilac	15	15
27	"	"	16c	orange	30	25
28	"	1743	32c	blue	60	

ENVELOPES.



1744



1744a



1744b

41	1882	1744	10c	blue	30	30
42	"	1744a	10c	blue	30	
43	"	1744b	10c	blue	30	

No. DATE. TYPE. VALUE. COLOR. NEW. USED.

LUBECK, E.

16 SHILLINGS — 1 MARK.



1745

Watermarked small flowers.

1	1859	1745	1/2s	lilac	4.00	5.00
2	"	"	1s	orange	3.00	2.50
3	"	"	2s	brown	10	1.00
4	"	"	2 1/2s	brown(error)	4.00	
5	"	"	2 1/2s	lake	15	2.00
6	"	"	4s	green	12	75

Unwatermarked.

7	1861	1745	1/2s	lilac	10	
8	"	"	1s	orange	15	1.00



1746



1747

Perforated.

9	1863	1746	1/2s	green	12	50
10	"	"	1s	orange	40	40
11	"	"	2s	rose	10	25
12	"	"	2 1/2s	blue	18	30
13	"	"	4s	bistre	20	40
14	1864	"	1 1/4s	brown	10	25
15	"	1747	1 1/2s	mauve	6	25

ENVELOPES.

Inscription to left.

16	1863	1746	1/2s	green	5.00	
17	"	"	1s	orange	5.00	
18	"	"	2s	rose	1.50	
19	"	"	2 1/2s	blue	1.50	
20	"	"	4s	brown	7.50	

Inscription to right.

21	1864	1746	1/2s	green	50	
22	"	"	1s	orange	50	
23	"	"	2s	rose	75	
24	"	"	2 1/2s	blue	50	
25	"	"	4s	brown	50	
26	1866	1747	1 1/2s	lilac	15	

No. DATE. TYPE. VALUE. COLOR. New. Used.
LUXEMBURG, E.
 100 CENTIMES — I FRANC.



Watermarked W.

No.	DATE.	TYPE.	VALUE.	COLOR.	New.	Used.
1	1852	1748	10c	black	1.00	6
2	"	"	1sg	red	1.25	15
3	"	"	1sg	rose	2.00	20



1749

Unwatermarked.

4	1859	1749	10c	blue	25	5
5	"	"	12½c	rose	25	10
6	"	"	25c	brown	35	25
7	"	"	30c	lilac	40	35
8	"	"	37½c	green	50	40
9	"	"	40c	orange	40	35



1750

10	1863	1750	1c	brown	25	15
11	"	"	2c	black	20	15
12	"	"	4c	yellow	35	25
13	1874	"	4c	green	10	20
14	"	1749	10c	lilac	1.00	

Rouletted.

15	1865	1750	1c	brown	18	15
16	1867	"	2c	black	10	10
17	"	"	4c	yellow	1.00	1.00
18	1871	"	4c	green	12	12

Rouletted in colored lines.

19	1865	1750	1c	brown	8	5
20	"	"	1c	orange	25	25
21	"	1749	10c	lilac	10	2
22	"	"	12½c	rose	10	3
23	"	"	20c	brown	12	5
24	"	"	25c	blue	35	6
25	"	"	30c	mauve	30	10
26	"	"	37½c	stone	2.00	2.00
27	"	"	40c	vermilion	40	25
28	1872	"	1fr	on 37½c stone	75	50

No. DATE. TYPE. VALUE. COLOR. New. Used.
Perforated.

29	1875	1750	1c	brown		2
30	"	"	2c	black		3
31	"	"	4c	green		6
32	"	"	5c	yellow		6
33	"	1749	10c	lilac		7
34	"	"	12½c	rose		20
35	"	"	12½c	rose,		
				error (centites)		
36	"	"	20c	brown		15
37	"	"	25c	blue		25
38	"	"	30c	mauve		40
39	"	"	37½c	stone		2.50
40	"	"	40c	vermilion		1.00
41	"	"	1fr	on 37½c stone		75



1751

42	1882	1751	1c	violet		1
43	"	"	2c	gray		2
44	"	"	4c	bistre		3
45	"	"	5c	green		3
46	"	"	10c	carmine		5
47	"	"	12½c	slate		8
48	"	"	20c	orange		10
49	"	"	25c	blue		12
50	"	"	30c	dark green		12
51	"	"	50c	light brown		20
52	"	"	1fr	violet		40
53	"	"	5fr	brown	1.75	1.00

OFFICIAL STAMPS.

Surcharged **OFFICIEL**

Rouletted.

71	1875	1750	1c	brown		6
72	"	"	2c	black		12
73	"	1749	10c	lilac	1.00	1.00
74	"	"	12½c	rose		25
75	"	"	20c	brown		25
76	"	"	25c	blue		60
77	"	"	30c	mauve		50
78	"	"	40c	vermilion		40
79	"	"	1fr	on 37½c stone	1.00	75

Perforated.

80	1876	1750	1c	brown		4
81	"	"	2c	black		5
82	"	"	4c	green		15
83	"	"	5c	yellow		15
84	"	1749	10c	lilac		15
85	"	"	12½c	rose		25
85a	"	"	20c	brown		
86	"	"	25c	blue		25
87	"	"	1fr	on 37½c stone		75

No.	DATE.	TYPE.	VALUE.	COLOR.	NEW.	USED.
Surcharged OFFICIEL						
<i>Rouletted.</i>						
88	1878	1750	1c	brown	10	
89	"	1749	20c	brown	35	
90	"	"	30c	mauve	1.00	
91	"	"	40c	orange	60	
92	"	"	1fr	stone	1.00	
<i>Perforated.</i>						
93	1878	1750	1c	brown	8	
94	"	"	2c	black	5	
95	"	"	4c	green	12	
96	"	"	5c	yellow	15	
97	"	1749	10c	lilac	20	
98	"	"	12½c	rose	20	
99	"	"	25c	blue	25	

Surcharged S. P.

Rouletted.

100	1881	1749	40c	vermilion	50	
<i>Perforated.</i>						
101	1881	1750	1c	brown	4	4
102	"	"	2c	black	5	5
103	"	"	4c	green	8	8
104	"	"	5c	yellow	12	12
105	"	1749	10c	lilac	12	12
106	"	"	12½c	rose	20	20
107	"	"	20c	brown	25	20
108	"	"	25c	blue	25	20
109	"	"	30c	mauve	30	30
110	"	"	40c	vermilion		
111	"	"	1fr	on 37½c stone	75	60
112	1883	1751	5fr	brown		

Surcharged S. P.

Perforated.

113	1884	1750	1c	brown		
114	"	"	2c	black		
115	"	"	5c	yellow		
116	"	1749	10c	lilac		
117	"	"	12½c	rose		
118	"	"	20c	brown		
119	"	"	30c	mauve		
120	1882	1751	1c	violet	1	
121	"	"	2c	gray	2	
122	"	"	4c	bistre	3	
123	"	"	5c	green	3	
124	"	"	10c	carmine	5	
125	"	"	12½c	slate	8	
126	"	"	20c	orange	10	
127	"	"	25c	blue	12	
128	"	"	30c	dark green	15	
129	"	"	50c	light brown	20	
130	"	"	1fr	violet	40	
131	"	"	5fr	brown	1.75	1.00

MACAO, A.

1000 REIS = 1 MILREIS.

Perforated.



1752

No.	DATE.	TYPE.	VALUE.	COLOR.	NEW	USED
1	1883	1752	5r	black	4	4
2	"	"	10r	orange	10	
3	"	"	20r	straw	10	
4	"	"	25r	rose	15	
5	"	"	40r	blue	20	
6	"	"	50r	green	20	
7	"	"	100r	violet	30	
8	"	"	200r	orange	50	
9	"	"	300r	chocolate	75	
10	1885	"	10r	green	15	
11	"	"	20r	rose	15	
12	"	"	25r	violet	25	
13	"	"	40r	yellow	20	
14	"	"	50r	blue	25	
15	"	"	80r	gray	25	

PROVISIONAL ISSUE.

Perforated.



1753



1754

Black surcharge.

16	1884	1753	80r	on 100r violet	50	50
17	"	1754	5r	on 25r rose	15	15
18	"	"	10r	on 40r blue		
19	"	"	20r	on 50r green	35	35
20	"	"	20r	on 80r gray		

Blue surcharge.

21	1885	1754	10r	on 25r rose	40	40
22	"	"	10r	on 50r green		

Red surcharge.

23	1885	1754	40r	on 50r green	1.25	1.00
----	------	------	-----	--------------	------	------



1755



1756

Black surcharge.

24	1885	1755	5r	on 25r rose	15	15
25	"	"	10r	on 50r green	25	25
26	1887	1756	5r	on 80r gray	30	30
27	"	"	5r	on 100r violet	1.00	1.00
28	"	"	10r	on 80r gray	50	40
29	"	"	10r	on 200r orange	1.25	1.25
30	"	"	20r	on 80r gray	50	50

No. DATE. TYPE. VALUE. COLOR. NEW USED.



1757

Red surcharge.

31	1887	1757	5r	green	15
32	"	"	10r	"	25
33	"	"	40r	"	60

REGULAR ISSUE.



1758

Perforated.

34	1887	1758	5r	black	3	3
35	"	"	10r	green	4	4
36	"	"	20r	red	6	6
37	"	"	25r	lilac	8	8
38	"	"	40r	chocolate	15	10
39	"	"	50r	blue	15	15
40	"	"	80r	gray	25	20
41	"	"	100r	brown	30	20
42	"	"	200r	lilac	50	50
43	"	"	300r	orange	75	50

MADAGASCAR, AF.

12 PENCE — 1 SHILLING.

Rouletted.



1759

No. DATE. TYPE. VALUE. COLOR. NEW USED.

Black surcharge.

1	1884	1759	1p	violet	50
2	"	"	2p	"	50
3	"	"	3p	"	75
4	"	"	4p	"	75
5	"	"	6p	"	1.25
6	"	"	1sh	"	1.50
7	"	"	1sh6p	"	2.00
8	"	"	2sh	"	3.00
9	"	"	1p on 1sh violet		
10	"	"	4½sh on 1sh		
11	"	"	6p red		5.00

Lilac surcharge.

12	1886	1759	4p	violet	
13	"	"	6p	"	

Black surcharge.

Hand stamped "British Consular Mail."

14	1886	1759	4p	violet	
----	------	------	----	--------	--



1760

Lilac surcharge.

15	1886	1760	1p	red	
16	"	"	1½p	"	
17	"	"	2p	"	50
18	"	"	3p	"	
19	"	"	4½p	"	

Black surcharge.

20	1886	1760	1p	red	40
21	"	"	1½p	"	
22	"	"	2p	"	
23	"	"	3p	"	
24	"	"	4p	"	
25	"	"	8p	"	
26	"	"	9p	"	

DATE. TYPE. VALUR. COLOR. NEW. USED.



1761

Lilac surcharge.

1836	1761	1p	red	30	
"	"	1½p	"	40	
"	"	2p	"	40	
"	"	3p	"	50	
"	"	4p	"	75	
"	"	4½p	"	75	
"	"	6p	"	85	
"	"	8p	"	1.00	
"	"	9p	"	1.25	
"	"	1sh	"	1.50	
"	"	1sh	6p red	2.25	
"	"	2sh	"	3.00	

Black surcharge.

1836	1761	1p	red	30	
"	"	1½p	"	40	
"	"	2p	"	40	
"	"	3p	"	50	
"	"	4p	"	75	
"	"	4½p	"	75	
"	"	6p	"	85	
"	"	8p	"	1.00	
"	"	9p	"	1.25	
"	"	1sh	"	1.50	
"	"	1sh	6p red	2.25	
"	"	2sh	"	3.00	

MADEIRA, AF.

1000 REIS — I MILREIS.



1762

No. DATE. TYPE. VALUR. COLOR. NEW. USED.

1	1868	1762	5r	black	17.50	17.50
2	"	"	20r	stone	5.00	5.00
3	"	"	50r	green	3.50	3.50
4	"	"	80r	orange	7.50	7.50
5	"	"	100r	lilac	5.00	5.00

Perforated.

6	1869	1762	5r	black	1.00	1.00
7	"	"	10r	yellow	1.50	1.50
8	"	"	20r	straw	1.25	1.25
9	"	"	25r	rose	60	20
10	"	"	50r	green	6.50	5.50
11	"	"	80r	orange	8.00	7.00
12	"	"	100r	lilac	5.00	5.00
13	"	"	120r	blue	1.25	75
14	"	"	240r	violet	6.00	5.00



1763

15	1871	1763	5r	black	12	12
16	"	"	10r	yellow	25	25
17	"	"	20r	straw	25	25
18	"	"	25r	rose	15	8
19	1872	"	50r	green	35	25
20	"	"	80r	orange	40	40
21	"	"	120r	blue	1.00	75
22	1873	"	100r	pale lilac	60	60
23	1874	"	240r	mauve	6.00	6.00
24	1875	"	15r	chocolate	20	20



1764



1765



1766

25	1876	1764	2½r	olive	8	8
26	"	1763	150r	blue	2.00	2.00
27	"	"	300r	mauve	1.50	1.50
28	1879	"	10r	green	25	25
29	"	"	50r	blue	35	35
30	1880	1765	25r	pearl	35	35
31	1881	1766	5r	black	35	35
32	"	"	25r	gray	30	30
33	"	"	25r	lilac	30	30
34	"	"	50r	blue		
35	"	1763	150r	yellow	2.50	2.50

ENVELOPE STAMPS

51	1879	1763	25r	blue	35	
52	"	"	50r	carmine	50	

No. DATE, TYPE, VALUE, COLOR. NEW, USED.

MALTA, E.

12 PENCE = 1 SHILLING.

Perforated.



1	1860	1767	1/2p buff	1.50	1.50
2	"	"	1/2p bluish p	6.00	6.00
<i>Watermarked Crown and C. C.</i>					
3	1863	1767	1/2p buff	10	8
4	1874	"	1/2p orange	50	
<i>Watermarked Crown and C. A.</i>					
5	1882	1767	1/2p yellow	6	6



	1768		1769	1770	
6	1885	1767	1/2p green	3	3
7	"	1768	1p rose	5	4
8	"	1769	2p gray	10	5
9	"	1770	2 1/2p blue	12	4
10	"	1769	4p brown	18	8
11	"	"	1sh lilac	50	12



12	1886	1771	5sh rose	2.25	1.20
----	------	------	----------	------	------

ENVELOPES.



21	1885	1772	2p blue	15	
----	------	------	---------	----	--

No. DATE, TYPE, VALUE, COLOR. NEW, USED.

WRAPPERS.



27	1885	1773	1/2p green	5	
----	------	------	------------	---	--

MAURITIUS, AF.

12 PENCE = 1 SHILLING.

100 CENTS = 1 RUPEE.



1	1847	1774	1p orange		
2	"	"	2p blue		



3	1848	1775	1p red	6.50	
4	"	"	1p red, bluish p	6.50	
5	"	"	2p blue	10.00	
6	"	"	2p blue, bluish p	10.00	



7	1849	1776	red on blue p	20	
8	"	"	blue	8	
9	1858	"	green		7.00
10	"	"	red	15	
11	"	"	magenta	3.00	2.50
12	"	1777	4p green	35.00	27.50
13	"	"	8p magenta		

No.	DATE.	TYPE.	VALUE.	COLOR.	NEW.	USED.
						
14	1858	1778	2p	blue		
15	"	1779	2p	blue		
16	"	1780	1p	scarlet		5.00
17	"	"	2p	blue		12.00



1781

18	1858	1781	6p	blue	2.00	75
19	"	"	1sh	vermilion	6.00	1.00
20	1861	"	6p	purple	20	1.00
21	"	"	1sh	green	7.50	3.00

Perforated.

22	1862	1781	6p	slate	30	1.25
23	"	"	1sh	green		4.50



1782

24	1860	1782	1p	lilac	50	50
25	"	"	2p	blue	5.00	50
26	"	"	4p	rose	3.50	
27	"	"	9p	lilac	1.00	50
28	1862	"	6p	green	7.50	2.50
29	"	"	1sh	buff	4.00	1.50
30	1863	"	6p	lilac	1.25	1.00
31	"	"	1sh	green	7.50	6.00

Watermarked Crown and C. C.

32	1863	1782	1p	brown	8	5
33	"	"	6p	lilac	10	3
34	"	"	3p	vermilion	20	10
35	"	"	4p	rose	20	5
36	"	"	5sh	violet	2.50	60
37	1864	"	6p	lilac	75	40
38	"	"	10p	yellow	1.00	10
39	1865	"	6p	green	65	10
40	1870	"	1sh	blue	1.00	40
41	1872	"	9p	green	1.50	1.25

No.	DATE.	TYPE.	VALUE.	COLOR.	NEW.	USED.
						
42	1872	1783	10p	maroon	60	50

1783

PROVISIONAL ISSUE.

Perforated.



1784



1785

43	1876	1784	1/2p	on 9p	lilac	15	15
44	"	1785	1/2p	"	"		
45	"	"	1/2p	on 9p	lilac		

red surcharge



1786



1787

Watermarked Crown and C. C.

46	1876	1784	1/2p	on 10p	maroon	5	
47	"	1786	1/2p	on 10p	rose	5	
48	"	1787	1p	on 4p	rose	25	
49	"	"	1sh	on 5sh	mauve	2.50	



1788



1789

50	1878	1788	2c	maroon	5	5	
51	"	1789	4c	on 1p	brown	8	8
52	"	"	8c	on 2p	blue	12	5
53	"	"	13c	on 3p	vermil'n	20	20
54	"	"	17c	on 4p	rose	50	8
55	"	"	25c	on 6p	blue	40	12
56	"	"	38c	on 9p	violet	75	
57	"	"	50c	on 1sh	green	75	25
58	"	"	2r	50c on 5sh	mauve	2.50	1.25

NO. DATE TYPE. VALUE. COLOR. NEW USE
REGULAR ISSUE.

Perforated.



Watermarked Crown and C. C.

59	1880	1790	2c brown	6	5
60	"	"	4c orange	6	3
61	"	1791	8c blue	12	5
62	"	1792	13c gray	20	15
63	"	1793	17c rose	18	10
64	"	1794	25c bistre	25	6
65	"	1795	38c violet	45	
66	"	1796	50c green	75	30
67	"	1797	2r 50c violet	2.25	1.00

Watermarked Crown and C. A.

68	1882	1790	2c brown	8	4
69	"	"	4c orange	6	3
70	"	1791	8c blue		
71	1883	1794	25c bistre	25	5
72	1885	1790	2c green	3	2
73	"	"	4c carmine	5	3



1798

74	1886	1798	16c chocolate	15	5
75	1887	1796	50c orange	50	10

NO. DATE. TYPE. VALUE. COLOR. NEW USE
PROVISIONAL ISSUE.



1799



1800

Perforated.

76	1883	1799	16c on 17c rose	40	25
77	"	1800	16c on 17c rose		



1801



1803

78	1885	1801	2c on 38c violet	50	
79	1887	1803	2c on 13c gray	35	

ENVELOPES



101	1861	1804	6p violet	60	
102	"	1805	9p chocolate	1.00	



1806

103	1863	1806	1sh yellow		
-----	------	------	------------	--	--



1807



1808

No.	DATE.	TYPE.	VALUE.	COLOR.	NEW.	USED
104	1873	1807	10p	maroon	1.25	
105	"	1808	1sh 8p	blue	2.00	



1809

106	1877	1809	6p on 10p	mauve	7.50	
107	"	"	1sh on 1-8p	blue	4.00	



1811



1813

108	1878	1811	8c	blue	25	
109	"	1808	25c	violet	35	
110	"	1813	50c	mauve	1.25	



1814



1815

111	1879	1814	50c	maroon	75	
112	1882	1815	8c	blue	12	

MECKLENBURG SCHWERIN, E.

48 SCHILLINGS — 1 THALER.



1816



1817

No.	DATE.	TYPE.	VALUE.	COLOR.	NEW.	USED.
1	1856	1816	1/2s	red	80	50
2	"	1817	3s	yellow	30	15
3	"	"	5s	blue	1.75	1.00



1818

Rouletted.

4	1864	1816	1/2s	red	12.50	10.00
5	"	1818	1/2s	red	10	10
6	"	1817	5s	brown	1.00	1.00
7	1866	"	2s	violet	25	75
8	"	"	3s	yellow	12	12

ENVELOPES.



1819

Inscription in large capitals.

9	1856	1819	1s	red	2.50	
10	"	"	1 1/2s	green	2.50	
11	"	"	3s	yellow	2.00	
12	"	"	5s	blue	12.00	

Inscription in small capitals.

13	1860	1819	1s	red	20	12
14	"	"	1 1/2s	green	1.00	1.00
15	"	"	3s	yellow	25	20
16	"	"	5s	blue	5.00	
17	1864	"	5s	brown	1.00	1.00
18	1867	"	2s	lilac	25	20

MECKLENBURG STRELITZ, E.

30 SILBER GROSCHEN 48 SCHILLINGS — 1 THALER.



1820



1821

Perforated.

1	1864	1820	1/4s.g.	orange	35	2.50
---	------	------	---------	--------	----	------

No.	DATE.	TYPE.	VALUE.	COLOR.	NEW.	USED.
2	1864	1820	1/3s.g.	green	25	2.50
3	"	"		Isch mauve	75	
4	"	1821		Is.g. rose	20	75
5	"	"		2s.g. blue	8	75
6	"	"		3s.g. stone	8	75
ENVELOPES.						
7	1864	1821		Is.g. rose	1.00	
8	"	"		2s.g. blue	1.00	
9	"	"		3s.g. stone	1.00	

MEXICO, N. A.

8 REALES — 100 CENTAVOS — 1 PESO.



1822

1	1856	1822	1/2r	blue	35	12
2	"	"	1r	yellow	35	8
3	"	"	2r	green	30	6
4	"	"	2r	rose (error)		
5	"	"	4r	red	1.50	75
6	"	"	8r	violet	3.00	3.00
7	1861	"	1/2r	buff p	60	75
8	"	"	1r	green p	25	10
9	"	"	2r	pink p	10	8
10	"	"	4r	yellow p	1.25	1.75
11	"	"	8r	brown p	1.50	2.00
12	1862	"	4r	red on yellow p	2.50	75
13	"	"	8r	green on brown p	2.50	2.50



1823



1824

<i>Perforated.</i>						
14	1864	1823	1/2r	on Ir scarlet	10	
15	"	1824	1r	scarlet	5	
16	"	"	2r	blue	8	
17	"	"	4r	brown	8	
18	"	"	1p	black	8	

Unperforated



1825

No.	DATE.	TYPE.	VALUE.	COLOR.	NEW.	USED.
<i>Wove paper.</i>						
19	1864	1825	3c	brown	22.50	
20	"	"	1/2r	brown	50	2.00
21	"	"	1/2r	lilac	30	40
22	"	"	1r	blue	25	10
23	"	"	1r	ultramarine	75	15
24	"	"	2r	orange	18	6
25	"	"	4r	green	25	20
26	"	"	8r	red	50	50
<i>Laid paper.</i>						
27	1864	1825	3c	brown		
28	"	"	2r	orange		



1826

<i>Wove paper.</i>						
<i>Lithographed.</i>						
29	1866	1826	7c	gray	1.25	2.00
30	"	"	13c	blue	50	50
31	"	"	25c	buff	50	35
32	"	"	25c	orange	50	40
33	"	"	50c	green	50	75
<i>Engraved.</i>						
34	1866	1826	7c	mauve	40	
35	"	"	13c	blue	25	85
36	"	"	25c	yellow brown	25	20
37	"	"	50c	green	65	60

PROVISIONAL ISSUE.

Surcharged "Mexico" in Gothic type. Bluish pelure paper.

38	1869	1822	1/2r	gray	7.50	
39	"	"	1r	blue	5.00	
40	"	"	2r	green	3.50	60
41	"	"	4r	pink	5.00	2.50
<i>Thick paper.</i>						
42	1869	1822	1/2r	brown	5.00	
42a	"	"	1/2r	gray	5.00	
43	"	"	1r	green p		50
44	"	"	2r	pink p	50	
45	"	"	4r	red		
46	"	"	4r	red on yellow p		1.00
47	"	"	8r	brown p		7.50
48	"	"	8r	green on brown p		
49	"	"	8r	gray, bluish p	5.00	

REGULAR ISSUE.



1827

No.	DATE.	TYPE.	VALUE.	COLOR.	NEW.	USED.
50	1868	1827	6c	brown p	15	15
51	"	"	12c	green p	5	5
52	"	"	12c	brown p (error)		
53	"	"	25c	blue on pink p	8	5
54	"	"	50c	yellow p	75	20
54a	"	"	50c	blue on pink, (error)		
55	"	"	100c	brown p	1.00	50
56	"	"	100c	brown on brown p	7.50	7.50

Perforated.

57	1868	1827	6c	brown p	15	15
58	"	"	12c	green p	5	8
59	"	"	12c	brown p (error)		
60	"	"	25c	blue on pink p	15	8
61	"	"	50c	yellow p		30
62	"	"	100c	brown p	1.00	60
63	"	"	100c	brown on brown p	10.00	10.00

Same surcharged "Anotado."

64	1868	1827	6c	brown p	10.00	
65	"	"	12c	green p	75	
66	"	"	25c	blue on pink p	50	
67	"	"	50c	yellow p		3.00
68	"	"	100c	brown p	5.00	

Perforated.

69	1868	1827	12c	green p		
70	"	"	25c	blue on pink p	50	
71	"	"	50c	yellow p		



1828

Unperforated.

72	1872	1828	6c	green	20	20
73	"	"	12c	blue	5	5
74	"	"	25c	red	10	8
75	"	"	50c	blue (error)		
76	"	"	50c	yellow	1.00	35
77	"	"	100c	lilac	1.00	50

Perforated.

78	1872	1828	6c	green	35	
79	"	"	12c	blue	8	25
80	"	"	25c	red	12	10
81	"	"	50c	blue (error)	50	
82	"	"	50c	yellow		50
83	"	"	100c	lilac	75	1.00

No.	DATE.	TYPE.	VALUE.	COLOR.	NEW.	USED
-----	-------	-------	--------	--------	------	------



1829



1830



1832

84	1874	1829	5c	brown	5	3
85	"	1830	10c	black	8	3
86	"	1829	25c	blue	5	2
87	"	1832	50c	green	8	8
88	"	1829	100c	carmine	12	12
89	1878	1830	10c	orange	20	3



1834

90	1880	1834	4c	yellow	15	10
<i>Laid paper.</i>						
91	1876	1829	5c	brown	50	35
92	"	1830	10c	black		50
93	"	1829	25c	blue		25
94	"	1832	50c	green		
95	"	1829	100c	carmine		
96	1878	1830	10c	orange		
97	1880	1834	4c	yellow		1.00

Thin wove paper.

98	1881	1834	4c	yellow	25	15
99	"	1829	5c	brown	25	10
100	"	1830	10c	orange	50	8
101	"	1829	25c	blue	25	5
102	"	1832	50c	green	40	15
103	"	1829	100c	rose	75	20



1835

Laid paper.

104	1879	1835	1c	brown		
105	"	"	2c	violet		
106	"	"	5c	orange		
107	"	"	10c	blue		
108	"	"	25c	carmine		
109	"	"	50c	green		
110	"	"	85c	purple		
111	"	"	100c	black		

NO.	DATE.	TYPE.	VALUE.	COLOR.	NEW.	USED.
<i>Wove paper.</i>						
112	1879	1835	1c	brown	4	3
113	"	"	2c	violet	8	4
114	"	"	5c	orange	10	3
115	"	"	10c	blue	20	4
116	"	"	25c	carmine	15	25
117	"	"	50c	green	30	60
118	"	"	85c	purple	60	
119	"	"	100c	black	60	
<i>Thin wove paper,</i>						
120	1882	1835	1c	brown	15	15
121	"	"	2c	slate	50	15
122	"	"	2c	violet	15	15
123	"	"	5c	orange	6	10
124	"	"	10c	blue	4	10
125	"	"	10c	brown (error)	20	
126	"	"	25c	rose	50	
127	"	"	25c	red brown (error)		
128	"	"	50c	green	3.50	
129	"	"	85c	purple	3.50	
130	"	"	100c	black	4.00	3.00
131	"	"	12c	brown	10	8
132	"	"	18c	red brown	10	10
133	"	"	24c	violet	15	25
134	"	"	50c	yellow	90	1.00
135	"	"	100c	orange	2.50	2.50



1835a

136	1882	1835a	2c	green	5	5
137	"	"	3c	red	8	5
138	"	"	6c	blue	12	5



1836

139	1884	1836	1c	green	3	2
140	"	"	2c	"	5	2
141	"	"	3c	"	8	3
142	"	"	4c	"	10	2
143	"	"	5c	"	10	2
144	"	"	6c	"	12	2
145	"	"	10c	"	20	2
146	"	"	12c	"	25	3
147	"	"	20c	"	40	3
148	"	"	25c	"	50	5
149	"	"	50c	"	1.00	12
150	"	"	1p	blue	1.75	50
151	"	"	2p	"	3.50	
152	"	"	5p	"	8.50	
153	"	"	10p	"	16.00	

NO.	DATE.	TYPE.	VALUE.	COLOR.	NEW.	USED.
<i>Laid paper.</i>						
154	1885	1836	1c	light green		
155	"	"	2c	carmine		75
156	"	"	3c	yellow brown		
157	"	"	4c	red		50
158	"	"	5c	blue		50
159	"	"	6c	brown		
160	"	"	10c	orange		
161	"	"	12c	brown		
162	"	"	25c	blue		75
<i>Wove paper.</i>						
163	1885	1836	1c	light green	4	2
164	"	"	2c	carmine	5	2
165	"	"	3c	yellow brown	8	3
166	"	"	4c	red	10	8
167	"	"	5c	blue	10	2
168	"	"	6c	brown	12	6
169	"	"	10c	orange	20	2
170	"	"	12c	brown	25	10
171	"	"	25c	blue	50	20
172	1886	"	10c	yellow	50	2



1837



1838

173	1886	1837	1c	green	2	2
174	"	"	2c	carmine	4	3
175	"	"	3c	lilac	6	2
176	"	"	4c	"	8	3
177	"	"	5c	blue	10	2
178	"	"	6c	lilac	12	5
179	"	"	10c	"	20	2
180	"	"	12c	"	50	
181	"	"	20c	"	50	30
182	"	"	25c	"	50	20
183	1888	1838	1c on 2c	carmine	50	50
184	"	1837	3c	scarlet	6	3
185	"	"	4c	"	8	4
186	"	"	6c	"	12	5
187	"	"	10c	"	20	2
188	"	"	20c	"	40	5
189	"	"	25c	"	50	8

Pin perforated.

190	1888	1837	1c	green		25
191	"	"	2c	carmine		20
192	"	"	4c	scarlet		
193	"	"	5c	blue		8
194	"	"	10c	lilac		8
195	"	"	10c	scarlet		8
196	"	"	20c	scarlet		
197	"	1838	1c on 2c	carmine		

Blue ruled paper.

Perforated.

198	1888	1837	1c	green	15	15
199	"	"	2c	carmine		25
200	"	"	3c	scarlet		
201	"	"	5c	blue		8

No.	DATE.	TYPE.	VALUE.	COLOR.	NEW.	USED.
202	1888	1837	10c	lilac		15
203	"	"	10c	scarlet	40	8
204	"	"	20c	scarlet		
205	"	1838	1c on 2c	carmine		2.00
<i>Pin perforated.</i>						
206	1888	1837	1c	green	15	10
207	"	"	2c	carmine		20
208	"	"	3c	scarlet		
209	"	"	5c	blue	20	5
210	"	"	10c	lilac	30	5
211	"	"	10c	scarlet		5
212	"	"	20c	scarlet		
213	"	1838	1c on 2c	carmine		

PORTE DE MAR.



No.	DATE.	TYPE.	VALUE.	COLOR.	NEW.	USED.
251	1875	1839	10c	yellow p		10
252	"	"	25c	"		15
253	"	"	35c	"		20
254	"	"	50c	"		20
255	"	"	60c	"		25
256	"	"	75c	"		35
257	"	"	85c	"		35
258	"	"	100c	"		35



No.	DATE.	TYPE.	VALUE.	COLOR.	NEW.	USED.
259	1875	1840	2c	black		5
260	"	"	5c	"		
261	"	"	10c	"		6
262	"	"	12c	"		6
263	"	"	20c	"		6
264	"	"	25c	"		15
265	"	"	35c	"		20
266	"	"	50c	"		25
267	"	"	60c	"		15
268	"	"	75c	"		20
269	"	"	85c	"		20
270	"	"	100c	"		35

Same, numerals larger.

271	1875	1840	5c	black		10
272	"	"	25c	"		35
273	"	"	35c	"		

No.	DATE.	TYPE.	VALUE.	COLOR.	NEW.	USED.
274	1875	1840	50c	black		10
275	"	"	60c	"		
276	"	"	100c	"		10



277	1880	1841	2c	brown	5	
278	"	"	5c	yellow	5	
279	"	"	10c	red	5	
280	"	"	25c	blue	5	
281	"	"	50c	green	5	
282	"	"	100c	violet	5	

OFFICIAL STAMPS.



301	1884	1842	bright red	10	3	
302	1887	"	brown	5	5	
303	1889	"	orange			
<i>Pin perforated.</i>						
304	1888	1842	brown	10	10	

ENVELOPES



351	1874	1843	10c	green	10	8
352	"	"	25c	blue	15	5
353	1879	"	4c	pale red	12	10
354	1882	"	5c	chocolate		
355	"	"	5c	green(error)		
356	"	"	10c	green, surcharged		
<i>Habilitado</i>						
357	"	"	25c	blue, surcharged		
<i>Habilitado</i>						
358	1883	"	10c	chocolate and brown violet		
<i>(5x5)</i>						
359	"	"	15c	chocolate and green		
<i>(5x5x5)</i>						

No.	DATE.	TYPE.	VALUE.	COLOR.	NEW.	USED.
360	1883	1843	25c	chocolate and green (5x10x10)		
361	"	"	25c	blue, straw p		
362	1884	1836	10c	green	25	10
363	1885	"	3c	"		
364	"	"	6c	"	35	25
365	"	"	12c	"		35
366	"	"	20c	"	50	25
367	"	"	24c	" (12x12)		
368	"	"	25c	"		
369	"	"	48c	" (25x20x3)		
370	"	"	4c	red		
371	"	"	5c	blue	25	
372	"	"	6c	brown		
373	"	"	10c	yellow	25	10
374	"	"	12c	brown		
375	1886	1837	5c	blue		5
376	"	"	10c	lilac	25	5
377	"	"	20c	"	50	10
378	"	"	40c	" (20x20)		
379	1888	"	4c	scarlet		
380	"	"	6c	"		
381	"	"	10c	"	25	5
382	"	"	12c	"		
383	"	"	20c	"		10

WRAPPERS.

451	1886	1836	1c	bronze green	4	
452	"	"	2c	red	8	
453	"	1837	1c	bronze green	4	
454	"	"	2c	carmine	6	5

OFFICIALLY SEALED.



1844

501	1885	1844	brown		10	
-----	------	------	-------	--	----	--

Same, but "Mexico D. F." erased.

502	1885	1844	brown		25	
-----	------	------	-------	--	----	--



1845

503	1888	1845	brown		10	
-----	------	------	-------	--	----	--

No. DATE. TYPE. VALUE. COLOR. NEW. USED.



1846

504	1889	1846	brown			
<i>Same, but "Mexico D. F." erased.</i>						

505	1889	1846	brown			
OFFICIAL ENVELOPES.						

601	1884	1842	bright red			10
602	1886	"	red on yellow p			

Guadalajara.



1847

Wave Paper.

1	1867	1847	Medio r	white p		30.00
2	"	"	Un r	blue p		20.00
3	"	"	un r	gray p		15.00
4	"	"	un r	dark blue p		15.00
5	"	"	un r	white p		25.00
6	"	"	2r	white p		20.00
7	"	"	2r	green p		6.00
8	"	"	2r	rose p		12.50
9	"	"	4r	white p		50.00
10	"	"	4r	rose p		10.00
11	"	"	4r	blue p		
12	"	"	Un p	lilac p		
13	"	"	un p	lilac p	10.00	
14	"	"	un p	rose p		

Quadrille paper.

15	1867	1847	2r	green p	5.00	5.00
16	"	"	2r	rose p	4.00	
17	"	"	4r	blue p	1.50	
18	"	"	4r	white p	5.00	
19	"	"	Un p	rose p	3.00	
20	"	"	Un p	lilac p	1.25	

Laid batonne paper.

21	1867	1847	Un r	green p	1.25	
22	"	"	2r	rose p	3.00	
23	"	"	4r	blue p	1.50	
24	"	"	4r	white p	7.00	
25	"	"	Un p	rose p	10.00	
26	"	"	Un p	lilac p	1.25	

No.	DATE.	TYPE.	VALUE.	COLOR.	NEW.	USED
<i>Laid paper.</i>						
27	1867	1847	2r	rose p		
28	"	"	2r	green p		5.00
29	"	"	4r	rose p		
<i>Oblong quadrille paper.</i>						
29a	1867	1847	Un r	lilac		20.00
<i>Wove paper.</i>						
30	1868	1847	2r	lilac p	10.00	
31	"	"	2r	rose p		
<i>Quadrille paper.</i>						
32	1868	1847	2r	lilac p	2.00	
<i>Laid batonne paper.</i>						
33	1868	1847	un r	green p	1.25	
34	"	"	2r	lilac p	1.25	
<i>Laid paper.</i>						
35	1868	1847	un r	green p	1.25	
36	"	"	2r	lilac p	1.25	
37	"	"	2r	rose p	7.50	

Campeche.



1	1867	1848	25c	blue		
2	"	"	50c	"		

Chiapas.



1	1867	1849	2r	rose p		
---	------	------	----	--------	--	--

Cuernavaca.



1850

No.	DATE.	TYPE.	VALUE.	COLOR.	NEW.	USED
1	1867	1850	(2r)	black		

Monterey.



1851

1	1867	1851	5c	black		
---	------	------	----	-------	--	--

Patzcuaro.



1852

Wove paper.

1	1868	1852	(2r)	blue p		
---	------	------	------	--------	--	--

Oblong quadrille paper.

2	1868	1852	(2r)	blue p		
---	------	------	------	--------	--	--

Zacatecas.



1853

1	1867	1853	2r	blue p		
---	------	------	----	--------	--	--

MODENA, E.

100 CENTESIMI — I LIRA.



1854

1	1852	1854	5c	green p	8	8
2	"	"	10c	rose p	10	10
3	"	"	15c	yellow p	10	5
4	"	"	25c	buff p	10	6
5	"	"	40c	blue p	10	12

Watermarked large letter A.

6	1852	1854	1l	white p	30	2.50
---	------	------	----	---------	----	------

NO. DATE. TYPE. VALUE. COLOR. NEW. USED
NEWSPAPER STAMPS.

Unwatermarked.

7	1853	1854	9c violet p BG		
			<i>large capitals</i>	4.00	3.50
8	"	"	9c violet p BG		
			<i>small capitals</i>	50	10
9	"	"	9c violet p	5	
10	1857	"	10c "	10	15



11	1859	1855	10c white p	25	2.00
----	------	------	-------------	----	------

PROVISIONAL GOVERNMENT.



1856

12	1859	1856	5c green	8	
13	"	"	15c brown	8	
14	"	"	20c lilac	10	
15	"	"	40c rose	10	
16	"	"	80c orange	10	

MONACO, E.

100 CENTIMES = 1 FRANC.



1857

Perforated.

1	1885	1857	1c bistre	2	3
2	"	"	2c lilac	2	2
3	"	"	5c blue	3	2
4	"	"	10c brown on yellow p	5	5
5	"	"	15c rose	6	5
6	"	"	25c green	10	5
7	"	"	40c blue on rose p	15	10
8	"	"	75c black on rose p	30	
9	"	"	1fr black on yellow p	40	
10	"	"	5fr red on green p	1.75	

NO. DATE. TYPE. VALUE. COLOR. NEW. USED
ENVELOPES.

26	1886	1857	5c blue	5	5
27	"	"	15c rose	10	

WRAPPERS.

36	1886	1857	1c bistre	3	
37	"	"	2c lilac	3	

MONTENEGRO, E.

100 SOLDI = 1 FLORIN.



1858

Perforated.

1	1874	1858	2s yellow	3	
2	"	"	3s green	5	5
3	"	"	5s red	8	
4	"	"	7s violet	10	
5	"	"	10s blue	12	10
6	"	"	15s brown	15	
7	"	"	25s slate	25	15

MONTserrat, W. I.

12 PENCE = 1 SHILLING.



1859



1860

Perforated.

Watermarked Crown and C. C.

1	1876	1859	1p rose	8	5
2	"	"	6p green	30	25
3	1879	1860	2 1/2p claret	50	50
4	"	"	4p blue	50	50

Watermarked Crown and C. A.

6	1884	1860	1/2p green	3	3
7	"	1859	1p rose	5	5
8	"	1860	2 1/2p brown	40	40
9	"	"	4p blue		
10	1885	"	2 1/2p blue	12	12
11	"	"	4p mauve	20	12

No. DATE. TYPE. VALUE. COLOR. NEW. USED.
REVENUES USED FOR POSTAGE.



1862

Perforated.

21 1884 1862 1p rose

MOZAMBIQUE, AF

1000 REIS — I MILREIS.



1863

Perforated.

1	1877	1863	5r black	4	
2	"	"	10r orange	8	
3	"	"	20r straw	10	10
4	"	"	25r rose	15	10
5	"	"	40r blue	25	
6	"	"	50r green	25	
7	"	"	100r violet	25	
8	"	"	200r orange	50	40
9	"	"	300r chocolate	75	50
10	1881	"	10r green	5	
11	"	"	40r yellow	20	
12	"	"	50r blue	15	10
13	1885	"	20r red	35	
14	"	"	25r violet	20	



1864

15	1886	1864	5r black	3	
16	"	"	10r green	4	4
17	"	"	20r red	6	5
18	"	"	25r lilac	8	6
19	"	"	40r chocolate	15	
20	"	"	50r blue	15	6
21	"	"	100r brown	25	10
22	"	"	200r slate	50	
23	"	"	300r orange	75	35

No. DATE. TYPE. VALUE. COLOR. NEW. USED.

NATAL, AF.

12 PENCE — 1 SHILLING.



1865



1866



1867



1868

1	1857	1865	3p pink p	5.00	2.50
2	"	1866	6p green p	10.00	6.00
3	"	1867	9p blue p		
4	"	1868	1sh buff p		



1869

5	1858	1869	1p blue p		
6	"	"	1p pink p		
7	"	"	1p buff p		

Watermarked Star.



1870

8	1860	1870	1p carmine		
9	"	"	3p blue		

No.	DATE.	TYPE.	VALUE.	COLOR.	NEW.	USED.
<i>Perforated.</i>						
<i>Watermarked Star.</i>						
10	1860	1870	1p	carmine	1.00	20
11	"	"	3p	blue		
<i>Unwatermarked.</i>						
12	1862	1870	1p	carmine	75	15
13	"	"	3p	blue	60	10
14	"	"	6p	gray	2.50	35
<i>Watermarked Crown and C. C.</i>						
15	1867	1870	1p	carmine	25	10
16	"	"	6p	lilac	60	20



1871

17	1867	1871	1sh	green	1.00	50
<i>Surcharged POSTAGE.</i>						
18	1869	1870	1p	red	40	25
19	"	"	3p	blue	50	40
20	"	"	6p	lilac	75	25
21	"	1871	1sh	green	1.50	75
<i>Surcharged POSTAGE</i>						
22	1869	1870	1p	red		
23	"	"	3p	blue		
24	"	"	6p	lilac		
25	"	1871	1sh	green		
<i>Surcharged Postage.</i>						
26	1869	1870	1p	red		
27	"	"	3p	blue		
28	"	"	6p	lilac		
29	"	1871	1sh	green		
<i>Surcharged Postage.</i>						
30	1869	1870	1p	red		
31	"	"	3p	blue		
32	"	"	6p	lilac		
33	"	1871	1sh	green		

Surcharged

POSTAGE

POSTAGE

34	1869	1870	1p	red	25	8
35	"	"	3p	blue	50	10
36	"	"	6p	lilac		15

Surcharged POSTAGE

37	1870	1871	1sh	green	75	10
<i>Surcharged vertically POSTAGE</i>						
38	1873	1871	1sh	claret	1.25	50

Surcharged

POSTAGE

POSTAGE

39	1874	1870	1p	red		75
----	------	------	----	-----	--	----

No.	DATE.	TYPE.	VALUE.	COLOR.	NEW.	USED.
<i>Surcharged POSTAGE</i>						
40	1875	1870	1p	red	1.00	50
<i>Surcharged POSTAGE</i>						
41	1876	1870	1p	yellow		
42	"	"	1p	red	25	10
43	"	"	6p	violet	35	15
44	"	1871	1sh	green	75	15



1872



1873



1874



1875



1877

Watermarked Crown and C. C.

45	1874	1872	1p	rose		5
46	"	1873	3p	blue		15
47	"	1874	6p	violet		25
48	"	1875	5sh	claret	2.50	1.00
49	1878	1874	4p	brown		30
50	1880	1877	½p	green		5

PROVISIONAL ISSUE.



1878



1879

Perforated.

51	1877	1878	½p	on 1p	red	12
52	"	1879	½p	on 1p	yellow	8
53	"	"	1p	on 6p	violet	40
54	1879	"	1p	on 6p	rose	1.00

REGULAR ISSUE.

Perforated.

<i>Watermarked Crown and C. A.</i>						
55	1884	1877	½p	green		5
56	"	1872	1p	rose		5
57	"	1873	3p	blue		15
58	"	1874	4p	brown		18
59	"	"	6p	mauve		25

No. DATE. TYPE. VALUE. COLOR. NEW. USED.



1880		1881	
60	1887 1880	2p olive green	10 3
61	1888 1881	1sh orange	50 10
62	1889 1873	3p pearl gray	
63	" 1875	5sh br wn	2.25

PROVISIONAL ISSUE.



1882		1883	
64	1885 1882	1/2p on 1p red	10 10
65	1886 1883	2p on 3p gray	15 4

Perforated.

REVENUES USED FOR POSTAGE.

Perforated.

81	1869 1869	1p yellow	
82	1873 1871	1sh claret	
83	1875 1870	1p yellow	
84	" "	6p rose	
85	1885 1871	1sh blue	

WRAPPERS.



101	1885 1884	1/2p brown	5
102	" "	1p carmine	8

NETHERLANDS, E.

100 CENTS = 1 FLORIN.



1885

No. DATE. TYPE. VALUE. COLOR. NEW. USED.

Watermarked Posthorn.

1	1852 1885	5c blue	25 3
2	" "	5c light blue	25 5
3	" "	10c lake red	25 2
4	" "	15c orange	25 10

Unwatermarked.



1886

Perforated.

5	1864 1886	5c blue	18 2
6	" "	10c lake red	25 3
7	" "	15c orange	35 12



1887

8	1867 1887	5c blue	5 1
9	" "	10c lake red	10 1
10	" "	15c red brown	25 5
11	" "	20c dark green	25 4
12	" "	25c purple	35 5
13	" "	50c gold	50 12



1888

14	1869 1888	1c black	6 5
15	" "	1c green	3 2
16	" "	1 1/2c rose	5 4
17	" "	2c yellow	5 2
18	1870	1/2c brown	2 1
19	" "	2 1/2c violet	5 3



1889



1890

No.	DATE.	TYPE.	VALUR.	COLOR.	NEW.	USED.
20	1872	1889	5c	blue	4	1
21	"	"	10c	carmine	8	1
22	"	"	15c	brown	10	1
23	"	"	20c	green	15	1
24	"	1890	2g 50c	blue & rose	1.75	15
25	1874	1889	25c	violet	15	1
26	"	"	50c	buff	35	1
27	1875	"	12½c	gray	10	1



1891

28	1876	1891	½c	rose	1	1
29	"	"	1c	green	1	1
30	"	"	2c	yellow	2	1
31	"	"	2½c	violet	2	1
42	1888	1889	7½c	brown lilac	6	3
33	"	"	22½c	green	18	3
34	"	"	1g	lilac	75	8

UNPAID LETTER STAMPS.



1892



1893

Perforated.

51	1870	1892	5c	brown on yellow p	5	5
52	"	"	10c	carmine on blue p	10	3
53	1881	1893	1c	blue and black	2	2
54	"	"	1½c	"	2	2
55	"	"	2½c	"	3	3
56	"	"	12½c	"	10	6
57	"	"	15c	"	12	6
58	"	"	20c	"	15	
59	"	"	25c	"	20	8
60	"	"	1g	ld blue and red	75	15
61	1887	"	5c	blue and black	5	4
62	"	"	10c	"	10	3

ENVELOPES.

71	1876	1889	5c	blue	5	2
72	"	"	12½c	pale gray	10	1

No.	DATE.	TYPE.	VALUR.	COLOR.	NEW.	USED.
-----	-------	-------	--------	--------	------	-------

LETTER SHEET.



(Reduced to two-thirds.)

81	1887	1894	5c	blue	6	
----	------	------	----	------	---	--

NEVIS, W. I.

12 PENCE = 1 SHILLING.

Perforated.

1895



1896



1897



1898

No DATE. TYPE. VALUE. COLOR. NEW. USED.

Bluish paper.

1	1861	1895	1p lake rose		
2	"	1896	4p dull rose		

Grayish paper.

3	1861	1895	1p lake rose	1.00	
4	"	1896	4p dull rose	1.25	1.00
5	"	1897	6p lilac gray	1.25	1.00
6	"	1898	1sh green	1.50	

White paper.

7	1867	1895	1p red	20	
8	"	"	1p vermilion	20	
9	"	1896	4p orange	65	40
10	"	1897	6p olive	1.00	
11	"	1898	1sh green	1.25	



1899

Watermarked Crown and C. C.

12	1879	1899	1p violet	25	
13	"	"	2 1/2p claret	1.00	

Watermarked Crown and C. A.

14	1882	1899	1p violet	15	
15	"	"	2 1/2p claret	50	40
16	"	"	4p blue	50	40
17	1883	"	1/2p green	3	
18	"	"	6p green	1.00	

PROVISIONAL ISSUE.



1900

Perforated.

Black surcharge.

19	1883	1900	1/2p on half of 1p violet		
----	------	------	---------------------------	--	--

Violet surcharge

20	1853	5900	1/2p on half of 1p violet		
----	------	------	---------------------------	--	--

REGULAR ISSUE.

Perforated.

Watermarked Crown and C. A.

21	1884	1899	1p rose	5	5
22	"	"	2 1/2p blue	12	
23	"	"	4p gray	20	10
24	"	"	6p r.d.	30	
25	"	"	1sh violet	60	

No DATE. TYPE. VALUE. COLOR. NEW. USED. REVENUES USED FOR POSTAGE.



1901



1902

Perforated.

31	1882	1901	1p rose & black		50
32	"	"	4p orange & black		1.50
33	"	1902	1p violet & black		

NEW BRUNSWICK, N. A.

12 PENCE — 1 SHILLING.

100 CENTS — 1 DOLLAR.



1903

1	1851	1903	3p red	4.00	1.25
2	"	"	6p yellow	10.00	3.50
3	"	"	1sh violet		30.00



1904



1905



1906



1907

Perforated.

4	1860	1904	1c brown	40	
5	"	"	1c violet	12	12
6	"	1905	5c green	10	5
7	"	"	10c vermilion	25	10
8	"	1906	12 1/2c blue	25	20
9	"	1907	17c black	40	40

NO. TYPE. VALUE. COLOR.

NEW USED

NO. DATE. TYPE. VALUE. COLOR.

NEW USED



1908

10	1861	1908	5c	br'n "Connell"		
				proof	5.00	
11	1863	1905	2c	orange	12	12

NEW FOUNDLAND, N. A.

12 PENCE = 1 SHILLING.

100 CENTS = 1 DOLLAR.



1909



1910



1911

1	1857	1909	1p	violet brown	40	
2	"	1910	2p	vermilion	3.50	3.50
3	"	1911	3p	green	35	
4	"	1910	4p	vermilion	15.00	8.00
5	"	1909	5p	violet brown	30	
6	"	1910	6p	vermilion	12.00	8.00
7	"	"	6½p	"		
8	"	"	8p	"	1.25	
9	"	"	1sh	"		
10	1863	1909	1p	reddish br'wn	25	
11	"	1910	2p	lake	1.00	
12	"	"	4p	"	25	50
13	"	1909	5p	reddish br'wn	30	
14	"	1910	6p	lake	35	
15	"	"	6½p	"	40	
16	"	"	8p	"	50	
17	"	"	1sh	"	60	



1912



1913



1914



1915



1916



1917

Perforated.

18	1866	1912	2c	green	8	8
19	"	1913	5c	brown	2 00	2 00
20	1865	1914	10c	black	35	32
21	1866	1915	12c	pink	25	20
22	"	1916	13c	orange	50	40
23	"	1917	24c	blue	50	35



1918



1919

24	1868	1918	1c	lilac	10	10
25	"	1913	5c	black	65	35
26	1870	1919	3c	vermilion	20	10
27	"	"	6c	rose	15	10
28	1871	1918	1c	violet brown	20	
29	1873	1919	3c	blue	10	

Rouletted.

30	1876	1918	1c	violet brown	15	10
31	"	1912	2c	green	12	
32	"	1919	3c	blue	12	
33	"	1913	5c	blue	15	



1920



1921

No. DATE. TYPE. VALUE. COLOR. NEW. USED



1922



1923

Perforated.

34	1880	1920	1c lilac brown	5	4
35	"	1921	2c green	6	4
36	"	1922	3c blue	8	2
37	"	1923	5c blue	10	3



1924



1925

38	1887	1924	1/2c red	2	2
39	"	1920	1c green	3	3
30	"	1921	2c orange	5	3
41	"	1922	3c brown	6	3
42	"	1925	10c black	20	10

ENVELOPES.



1926



1927

61	1889	1926	3c violet	8	6
62	"	1927	5c blue	12	

WRAPPERS.



1928

71	1884	1928	1c green	3	
72	"	"	2c carmine	6	
73	"	"	3c br wh	8	

No. DATE. TYPE. VALUE. COLOR. NEW. USED.

NEW REPUBLIC, AF.

12 PENCE — 1 SHILLING.

Perforated.



1929

1	1886	1929	1p violet on yellow p		
2	"	"	2p	"	1.00
3	"	"	3p	"	1.00
4	"	"	6p	"	
5	"	"	9p	"	
6	"	"	1sh	"	
7	"	"	1p violet on gray p		
8	"	"	2p	"	
9	"	"	3p	"	
10	"	"	4p	"	1.25
11	"	"	6p	"	1.50
12	"	"	9p	"	
13	"	"	1sh	"	2.50



1930

14	1887	1930	3p violet on yellow p	25	
15	"	"	4p	"	40
16	"	"	6p	"	60
17	"	"	9p	"	1.25
18	"	"	1sh	"	1.25
19	"	"	1sh 6p	"	2.50
20	"	"	1p violet on gray p	12	
21	"	"	2p	"	30
22	"	"	3p	"	60
23	"	"	4p	"	

ENVELOPES.

61	1887	1929	2p violet on white p		
62	"	"	2p violet on blue p		

NO. DATE TYPE VALUE. COLOR. NEW. USED

NEW SOUTH WALES, O.

12 PENCE = 1 SHILLING.



1931

1	1850	1931	1p	red		7.50
2	"	"	1p	"	bluish paper	7.50
3	"	"	1p	"	laid	15.00



1932

4	1850	1932	1p	red		6.00
5	"	"	1p	"	bluish paper	6.50
	"	"	1p	"	laid	10.00



1933

7	1850	1933	2p	blue		6.50
8	"	"	2p	"	bluish paper	
9	"	"	2p	"	laid	



1934

10	1850	1934	2p	blue		6.00
11	"	"	2p	"	bluish paper	6.00
12	"	"	2p	"	laid	



1935

NO. DATE TYPE VALUE. COLOR. NEW. USED

13	1850	1935	2p	blue		5.00
14	"	"	2p	"	bluish paper	
15	"	"	2p	"	laid	



1936

16	1850	1936	2p	blue		5.00
17	"	"	2p	"	bluish paper	5.50
18	"	"	2p	"	laid	7.50



1937

19	1850	1937	3p	green		4.00
20	"	"	3p	"	bluish paper	5.00
21	"	"	3p	"	laid	5.00



1938



1939

Blue wove paper.

22	1851	1938	1p	carmine		1.00
23	"	"	1p	red		1.00
24	"	"	2p	blue		2.
25	"	"	2p	slate		.40
26	"	1939	2p	blue	50	4.00
27	1852	1938	3p	green		1.50
28	"	"	6p	brown	1.00	3.50
29	1853	"	8p	yellow	1.50	8.00

Blue laid paper.

30	1851	1938	1p	red		4.00
----	------	------	----	-----	--	------

White wove paper.

31	1851	1938	1p	red		3.00
32	"	"	2p	slate		
33	"	"	6p	brown		4.00



1940



1941

No.	DATE.	TYPE.	VALUE.	COLOR.	NEW.	USED.
<i>Watermarked double-lined numeral corresponding with the value.</i>						
34	1854	1938	1p	orange		75
35	"	"	2p	blue		25
36	"	"	3p	green		75
37	"	1940	5p	green	10.00	
38	"	"	6p	sea green		60
39	"	"	6p	brown		60
40	"	"	8p	orange	10.00	
41	"	"	1sh	red	1.25	
42	1856	1941	1p	red		25
43	"	"	2p	blue		15
44	"	"	3p	green		1.25

Errors of watermark.

45	1854	1938	3p	green (wmk 2)		
46	"	1940	6p	brown (wmk 8)	1.50	
47	"	"	1sh	red (wmk 8)	3.00	
48	1856	1949	2p	blue (wmk 5)	2.50	

Perforated.

Watermarked double-lined numeral.

49	1860	1941	1p	red	35	15
50	"	"	2p	blue		25
51	"	"	3p	green	40	12
52	"	1940	5p	green	1.00	50
53	"	"	6p	brown		75
54	"	"	6p	violet	40	10
55	"	"	8p	orange	75	50
56	"	"	1sh	rose		50



1942

57	1860	1942	5sh	purple	2.50	25
----	------	------	-----	--------	------	----

Errors of watermark.

58	1872	1941	3p	green (wmk 6)		75
59	1866	1940	6p	violet (wmk 5)	1.25	
60	"	"	6p	" (wmk 12)		50
61	"	"	1sh	rose (wmk 8)		

Watermarked single-lined numeral.

62	1863	1941	1p	red		1.00
----	------	------	----	-----	--	------



1943



1944

Unwatermarked.

63	1864	1944	1p	red		3.00
64	1862	1943	2p	blue		1.00

Watermarked single-lined numeral.

65	1864	1944	1p	red	25	15
66	1863	1943	2p	blue		10

No.	DATE.	TYPE.	VALUE.	COLOR.	NEW.	USED.
<i>Errors of watermark.</i>						
67	1864	1944	1p	red (wmk 2)		2.00
68	1863	1943	2p	blue (wmk 1)		1.00
<i>Watermarked double-lined numeral.</i>						
69	1863	1943	2p	blue		35
<i>Errors of watermark.</i>						
70	1867	1943	2p	blue (wmk 3)		
71	"	"	2p	" (wmk 5)		2.00



1945



1946

Watermarked thin italic figures.

72	1867	1945	4p	red brown	35	25
73	"	1946	10p	lilac	50	35

Watermarked Crown and N. S. W.

74	1871	1944	1p	red	5	1
75	"	1943	2p	blue	10	5
76	1875	1941	3p	yellow green	15	5
77	1871	1945	4p	red brown	18	2
78	1882	1940	5p	green	30	15



1947



1948

79	1872	1947	6p	mauve	25	1
80	1877	1940	8p	yellow	35	10
81	1871	1946	9p	on top red and brown	50	20
82	1876	1948	1sh	black	50	2

Watermarked N. S. W.

83	1886	1943	1p	red		50
84	"	1943	2p	blue		50 25



1949

No.	DATE.	TYPE.	VALUE.	COLOR.	NEW	USED.
85	1886	1949	5sh	green and violet		3.00
86	"	"	10sh	carmine and violet		5.00
87	"	"	£1	carmine and violet		10.00



1950



1951



1952



1953



1954



1955

Watermarked Crown and N. S. W.

88	1888	1950	1p	violet	5	I
89	"	1951	2p	blue	10	I
90	"	1952	4p	red brown	18	4
91	"	1953	6p	red	25	4
92	1889	1954	8p	mauve	35	15
93	"	1955	1sh	brown violet	50	6



1956



1957

Watermarked, double-lined "5,"

94	9889	1956	5sh	violet	2.25	75
95	1888	1957	20sh	blue	8.50	

Watermarked N. S. W.

96	1888	1950	1p	violet	25	
97	"	1951	2p	blue	2.50	

Watermarked 20 / N. S. W., in circle.

98	1888	1957	20sh	blue	8.00	
----	------	------	------	------	------	--

Watermarked 5 / N. S. W. in diamond.

99	1889	1956	5sh	violet		75
----	------	------	-----	--------	--	----

REGISTRATION STAMPS.



1958

No.	DATE.	TYPE.	VALUE.	COLOR.	NEW.	USED.
120	1853	1958		orange and blue		4.00
121	"	"		red and blue		2.50
<i>Perforated.</i>						
122	1860	1958		orange and blue		5.00
123	"	"		red and blue		2.00
<i>Watermarked double-lined figure 6.</i>						
124	1862	1958		red and blue	2.50	1.00

OFFICIAL STAMPS.

*Regular issues surcharged "O. S."**Perforated.**Red surcharge.*

130	1879	1943	2p	blue		
131	1880	1941	3p	green		
132	"	1940	5p	green		
133	"	"	8p	yellow		
134	"	"	9p	on top lilac		
135	"	"	10p	lilac		
136	"	1948	1sh	black	1.00	5

Black surcharge.

137	1880	1944	1p	red	8	2
138	"	1943	2p	blue	12	2
139	"	1941	3p	green	25	
140	"	1945	4p	red brown	30	10
141	"	1947	6p	mauve	40	5
142	"	1940	8p	yellow	60	12
143	"	1942	5sh	purple	2 50	75
144	1889	1950	1p	violet	8	2
145	"	1951	2p	blue	12	2
146	"	1952	4p	red brown	25	
147	"	1953	6p	red	30	6
148	"	1954	8p	mauve		
149	"	1955	1sh	brown violet		
150	"	1956	5sh	violet	3.00	
151	"	1949	10sh	carmine violet		
152	"	"	£1	carmine violet		

Red surcharge.

153	1889	1956	5sh	violet		
-----	------	------	-----	--------	--	--

ENVELOPES.



1959

165	1838	1959		white p (embossed)		5.00
166	"	"		blue p (embossed)		
167	1871	1944	1p	red	10	
168	1881	1943	2p	blue	15	
169	1889	1950	1p	violet	8	
170	"	1951	2p	blue	12	

No. DATE. TYPE VALUE. COLOR. NEW. USED.

REGISTRATION ENVELOPE.



1960

175 1880 1960 4p rose 25
 OFFICIAL REGISTRATION ENVELOPES.
 176 1889 1947 6p mauve 1.00
 WRAPPERS.



1961

180 1864 1961 1p red 1.00
 181 1865 1944 1p red 10
 182 1888 1950 1p violet 8

OFFICIAL ENVELOPES.

Regular envelopes surcharged "O.S."

185 1883 1944 1p red, black surcharge 15
 186 " 1943 2p blue, black surcharge 50



1962

Regular issues with O. S. in upper angles.

187 1887 1962 1p red 25
 188 1889 1950 1p violet
 189 " 1951 2p blue

NEW ZEALAND, O.

12 PENCE = 1 SHILLING.



1963

No. DATE. TYPE VALUE. COLOR. NEW. USED.

Blue paper.

1 1855 1963 1p red 7.00
 2 " " 2p blue 1.50
 3 " " 1sh green 6.50

Thick white paper.

4 1859 1963 1p orange red 75
 5 " " 2p blue 50
 6 " " 6p red brown 60
 7 " " 1sh blue green 1.50

Pelure paper.

8 1862 1963 1p orange red 12.00
 9 " " 2p ultramarine 10.00
 10 " " 6p brown 2.00
 11 " " 1sh green 4.00

Perforated.

12 1862 1963 1p vermilion
 13 " " 2p ultramarine 10.00
 14 " " 6p brown 2.50
 15 " " 1sh green 10.00

Watermarked Star.

Unperforated.

16 1862 1963 1p orange 35
 17 " " 2p light blue 25
 18 " " 3p violet 85
 19 " " 6p brown 40
 20 " " 1sh yellow green 75

Perforated.

21 1863 1963 1p orange 15 8
 22 " " 2p blue 25 5
 23 " " 3p violet 60 20
 24 1865 " 4p red 1.25
 25 1863 " 6p brown 1.00 8
 26 " " 1sh green 1.00 20

Watermarked N. Z.

Unperforated.

27 1864 1963 1p vermilion 4.00 1.25
 28 " " 2p blue 5.00 2.00
 29 " " 6p red brown 1.50
 30 " " 1sh green 5.00 2.00

Perforated.

31 1864 1963 1p vermilion
 32 " " 2p pale blue 1.50 1.25
 33 " " 6p red brown 1.50 1.00
 34 " " 1sh green 5.00

Perforated.

Watermarked Star.

35 1866 1963 4p yellow 35 25
 36 1872 " 1p brown 10 6
 37 " " 2p vermilion 30 6
 38 " " 6p blue 75 12

No watermark.

39 1872 1963 1p brown 5.00
 40 " " 2p vermilion 1.00
 41 " " 4p orange

Watermarked N. Z.

42 1872 1963 2p vermilion 3.00

Watermarked lozenges.

43 1872 1963 2p vermilion

NO. DATE. TYPE. VALUE. COLOR. NEW. USED.



1964

No watermark.

44 1873 1964 ½p pink 50

Watermarked N. Z.

45 1873 1964 ½p pink 15 10

Watermarked star.

46 1875 1964 ½p pink 3 1



1965



1966



1967



1968



1969



1970

Watermarked N. Z. and small star.

47	1873	1965	1p lilac	5	1
48	"	1966	2p rose	10	1
49	"	1967	3p brown	25	12
50	"	1968	4p maroon	25	5
51	"	1969	6p blue	25	2
52	"	1970	1sh green	50	5



1971

53	1878	1971	2sh pink	1.25	40
54	"	"	5sh gray	2.50	50

Watermarked large star.

55	1877	1965	1p lilac		
56	"	1966	2p rose		

NO DATE. TYPE. VALUE. COLOR. NEW. USED.



1972



1973



1974



1975



1976



1977



1978

Watermarked N. Z. and small star.

57	1882	1972	1p rose	5	1
58	"	1973	2p lilac	8	1
59	"	1974	3p yellow	12	4
60	"	1975	4p sea green	18	3
61	"	1976	6p brown	25	2
62	"	1977	8p blue	35	10
63	"	1978	1sh brown	50	3

REVENUE STAMPS USED FOR POSTAGE.



1979

70	1882	1979	1p red and lilac		
71	"	"	2sh red and green		
72	"	"	6sh 8p blue and black		
73	"	"	8sh red and green		
74	"	"	9sh violet and red		

No. DATE. TYPE. VALUE. COLOR. NEW. USED.



1980

75	1890	1980	1p lilac	
76	1882	"	1p blue	10
77	"	1979	1p lilac and green	
78	"	"	2p green and red	
79	"	"	6p brown and blue	
80	"	"	8p blue and black	
81	"	"	1sh violet and green	
82	"	"	2sh 6p brown and blue	
83	"	"	3sh mauve and green	
84	"	"	4sh rose and blue	
85	"	"	5sh mauve and green	
86	"	"	6sh rose and blue	
87	"	"	6sh 8p blue and rose	2.50
88	"	"	10sh red and blue	
89	"	"	15sh lilac and blue	
90	"	"	1ℓ pink and blue	
91	"	"	2ℓ 10sh pink and blue	



1981

92	1882	1981	4p red brown	
93	"	"	6p brown	
94	"	"	8p dark green	
95	"	"	1sh rose	
96	"	"	2sh blue	15
97	"	"	2sh 6p dark brown	50
98	"	"	3sh violet	50
99	"	"	4sh rose lilac	50
100	"	"	5sh green	25
101	"	"	6sh rose	75
102	"	"	7sh blue	75
103	"	"	7sh 6p brown	2.00
104	"	"	8sh blue	75
105	"	"	9sh orange	1.75
106	"	"	10sh brown	90
107	"	1982	15sh green	

No. DATE. TYPE. VALUE. COLOR. NEW. USED.



1982



1983



1984

110	1885	1982	2ℓ mauve	4.00
111	"	1983	2ℓ 10sh red brown	
112	"	"	3ℓ green	6.00
113	1888	"	4ℓ ultramarine	
114	1885	"	5ℓ blue	7.00
115	1888	1984	10ℓ blue	10.00

NEWSPAPER STAMPS.



1955

Perforated.

135	1890	1985	½p black	
136	"	"	1p lilac	
137	"	"	2p blue	

WRAPPERS.

145	1878	1964	½p rose	
-----	------	------	---------	--

NO. DATE. TYPE. VALUE. COLOR. NEW. USED.

OFFICIAL STAMPS.



1986

151 1887 1986 rose violet on bluish p

Perforated.

152 1887 1986 black on white p

153 1889 " black on light blue p

TREASURY DEPARTMENT.
ENVELOPES.



1987

171 1890 1987 black, white laid p
OFFICIALLY SEALED.

NEW ZEALAND.

V.  R.
FOUND OPEN.

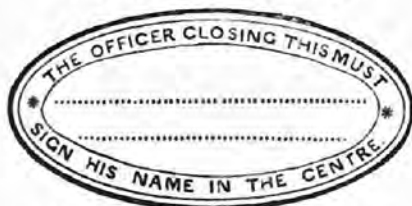

OFFICIALLY SEALED.

1988

Perforated.

191 1890 1988 black on buff p

NICARAGUA, S. A.

100 CENTAVOS = 1 PESO.



1989

NO. DATE. TYPE. VALUE. COLOR. NEW. USED.

*Perforated.**Yellowish paper.*

1 1862 1989 2c dark blue 10

2 " " 5c black 75

White paper.

3 1869 1989 2c blue 5 8

4 " " 5c black 20 10

5 " " 10c vermilion 10 10

6 " " 25c green 10 10

7 1871 " 1c brown 4 4

Rouletted.

8 1878 1989 1c brown 3 4

9 " " 2c blue 6 5

10 " " 5c black 20 10

11 " " 10c vermilion 15 10

12 " " 25c green 20 15



1990

Perforated.

13 1882 1990 1c green 2 3

14 " " 2c carmine 2 3

15 " " 5c blue 2 2

16 " " 10c lilac 3 3

17 " " 15c yellow 10 25

18 " " 20c slate 10 20

19 " " 50c violet 30



1991

20 1890 1991 1c brown 3 3

21 " " 2c vermilion 5 2

22 " " 5c blue 2 2

23 " " 10c slate 3 3

24 " " 20c red 10

25 " " 50c violet

26 " " 1p dark brown

27 " " 2p green

28 " " 5p rose

29 " " 10p orange

About April, 1891, this set (Nos. 20-29) will be sold for \$1.00.

No. DATE. TYPE. VALUR. COLOR. NEW. USED.

OFFICIAL STAMPS.

Perforated.

Surcharged in red **FRANQUEO OFICIAL**

101	1850	1991	1c	ultramarine		
102	"	"	2c	"		
103	"	"	5c	"		
104	"	"	10c	"		
105	"	"	20c	"		
106	"	"	50c	"		
107	"	"	1p	"		
108	"	"	2p	"		
109	"	"	5p	"		
110	"	"	10p	"		

ENVELOPES.

201	1888	1990	5c	blue, yellow p	20	10
202	"	"	10c	violet, blue p	10	

PROVISIONAL ISSUE.



1992

203	1889	1992	5c	on 10c violet.		
				red surch'ge	1.00	

REGULAR ISSUE.



1993

204	1850	1993	5c	blue, amber p		
205	"	"	20c	gray,	"	
206	"	"	20c	rose	"	
207	"	"	30c	red br'wn,	"	
208	"	"	50c	violet	"	

OFFICIAL ENVELOPES.



1994

301	1850	1994	greenish blue,			
			blue p			

No. DATE. TYPE. VALUR. COLOR. NEW. USED.

NORWAY, E.

120 SKILLINGS — 1 SPECIE DALEK.
100 ORE — 1 KRONA.



1995

Watermarked Lion.

1	1854	1995	4s	blue	2.00	5
---	------	------	----	------	------	---



1996

Perforated.

2	1856	1996	4s	blue	20	2
3	"	"	8s	dull lake	50	5
4	1857	"	2s	yellow	35	10
5	"	"	3s	lilac	25	8



1997

6	1863	1997	4s	blue	15	1
7	"	"	8s	rose	35	5
8	"	"	24s	brown	50	20
9	1865	"	2s	yellow	50	25
10	1866	"	3s	lilac	1.00	75



1998

11	1867	1998	2s	orange	7	3
12	"	"	4s	blue	12	1
13	"	"	8s	rose	25	3
14	1868	"	1s	black	4	2
15	"	"	3s	mauve	35	7



1999

NO.	DATE.	TYPE.	VALUE.	COLOR.	NEW.	USED.	NO.	DATE.	TYPE.	VALUE.	COLOR.	NEW	USED.
<i>Watermarked Post Horn.</i>													
16	1872	1999	3s	carmine	6	1	51	1889	2c02	10	gray		2
17	"	"	4s	purple	10	3	52	"	"	100	carmine		8
18	1873	"	1s	green	3	1	53	"	"	500	red brown		30
19	"	"	2s	blue	5	3	<i>Perforated.</i>						
20	"	"	7s	brown	20	3	RETURN LETTER STAMPS.						
21	1875	"	6s	brown	15	3							



2000

Unwatermarked.

22	1877	1999	10	gray	2	1	61	1872	2003	red p		15	15
23	"	"	30	orange	3	1	62	"	"	green p		15	15
24	"	"	50	blue	5	1	ENVELOPES.						
25	"	"	100	carmine	8	1	71	1872	1999	3s	carmine		15
26	"	"	120	green	10	1	72	"	"	2s	blue		1.00
27	"	"	200	brown	15	1	73	1877	"	50	blue		6
28	"	"	250	violet	20	2	NOVA SCOTIA, N. A.						
29	"	"	500	claret	35	2	12 PENCE — 1 SHILLING.						
30	1878	"	350	sea green	20	3	100 CENTS — 1 DOLLAR.						
31	"	"	600	dark blue	35	6							

Watermarked Post Horn.

32	1878	2000	1kr	green	50	8							
33	"	"	1kr	500 blue	75	35							
34	"	"	2kr	rose and brown	1.00	8							
<i>Unwatermarked.</i>													
35	1883	1999	50	green	4	1							
36	"	"	200	blue	12	1							
37	1884	"	120	brown	8	5							

PROVISIONAL ISSUE.



2001

Perforated.

38	1888	2001	2 ore	on 120	brown	5	5						
----	------	------	-------	--------	-------	---	---	--	--	--	--	--	--

REGULAR ISSUE.

Perforated.

39	1890	1999	20	brown	3	3						
----	------	------	----	-------	---	---	--	--	--	--	--	--

UNPAID LETTER STAMPS.



2002



2004



2005

1	1857	2004	1p	red brown	3.00	2.50						
2	"	2005	3p	blue	1.50	65						
3	"	"	3p	dark blue		75						
4	"	"	6p	green	5.00	2.50						
5	"	"	1sh	violet								
6	"	"	1sh	mauve								



2006



2007

Perforated.

7	1860	2006	1c	black	10	10						
8	"	"	5c	blue	20	5						
9	"	2007	8 1/2c	green	1.00	1.00						
10	"	"	10c	vermillion	25	20						
11	"	"	12 1/2c	black	30	20						
12	1864	2006	2c	mauve	15	10						

No. DATE. TYPE. VALUE. COLOR. NEW. USED

OLDENBURG, E.

30 SILBERGROSCHEN — I THALER.



2008

1	1851	2008	1/10th blue p	1.00	7
2	"	"	1/10th rose p	3.50	25
3	"	"	1/10th yellow p	3.50	30
4	1855	"	1/3sg green p	3.00	3.00



2009

5	1856	2009	1/3g green p	10.00	8 00
6	"	"	1g blue p	1.00	10
7	"	"	2g rose p	3.00	2.50
8	"	"	3g yellow p	5.00	2.50
9	1860	"	1/4g orange	1.50	3.00
10	"	"	1/3g green	2.50	2.50
11	"	"	1/2g brown	2.50	2.50
12	"	"	1g blue	1.00	50
13	"	"	2g rose	2.00	1.75
14	"	"	3g yellow	2.50	2.00



2010

Perforated.

15	1862	2010	1/3g green	6	25
16	"	"	1/2g orange	6	25
17	"	"	1g rose	6	5
18	"	"	2g blue	6	25
19	"	"	3g stone	10	25

ENVELOPES.



2011

20	1860	2011	1/2g brown	2.50	
21	"	"	1g blue	2.00	

No. DATE. TYPE. VALUE. COLOR. NEW. USED.

22	1860	2011	2g rose	3.00	
23	"	"	3g yellow	2.50	
24	1862	"	1/2g orange	75	
25	"	"	1g rose	50	
26	"	"	2g blue	1.50	
27	"	"	3g brown	1.00	

ORANGE FREE STATES, AF.

12 PENCE — I SHILLING.



2012

Perforated.

1	1868	2012	1p brown	5	2
2	"	"	6p rose	25	4
3	"	"	1sh buff	50	8

PROVISIONAL ISSUE.

Perforated.

Surcharged 4

4	1877	2012	4p on 6p rose		
			<i>Surcharged 4</i>		
5	1877	2012	4p on 6p rose	75	25
			<i>Surcharged 4</i>		
6	1877	2012	4p on 6p rose	75	25
			<i>Surcharged 4</i>		
7	1877	2012	4p on 6p rose	75	25

REGULAR ISSUE.

Perforated.

8	1878	2012	4p blue	18	2
9	"	"	5sh green	2.25	1.50

PROVISIONAL ISSUE.

Perforated

Surcharged 1d.

10	1881	2012	1p on 5sh green	40	40
			<i>Surcharged 1d.</i>		
11	1881	2012	1p on 5sh green	25	20
			<i>Surcharged 1/2d</i>		
12	1881	2012	1/2p on 5sh green	8	5
			<i>Surcharged 3d</i>		
13	1881	2012	3p on 4p blue	75	35
			<i>Surcharged 3a</i>		
14	1881	2012	3p on 4p blue	75	35
			<i>Surcharged 3d</i>		
15	1881	2012	3p on 4p blue	75	35
			<i>Surcharged 3a</i>		
16	1881	2012	3p on 4p blue		
			<i>Surcharged 3d</i>		
17	1881	2012	3p on 4p blue	75	35

NO. DATE. TYPE. VALUE. COLOR. NEW. USED.

REGULAR ISSUE.

NO.	DATE.	TYPE.	VALUE.	COLOR.	NEW.	USED.
		<i>Perforated.</i>				
13	1883	2012	½p	brown	3	3
19	"	"	2p	mauve	10	2
20	"	"	3p	blue	12	3

PROVISIONAL ISSUE.



2013

Perforated.

21	1888	2013	2p	on 3p blue	10	5
----	------	------	----	------------	----	---

REVENUES USED FOR POSTAGE.



2014

Perforated.

31	1882	2014	6p	gray		
32	"	"	1sh	brown violet	15	
33	"	"	18p	blue		
34	"	"	10sh	olive		
35	"	"	4£	carmine		
36	"	"	5£	green		
37	"	"	6p	on 8sh yellow		

PARAGUAY, S. A.

8 REALES=100 CENTAVOS=1 PESO.



2015



2016



2017

1	1870	2015	1r	rose	25	15
2	1870	2016	2r	blue	75	75
3	"	2017	3r	black	1.00	75

PROVISIONAL ISSUE.



2018

NO. DATE. TYPE. VALUE. COLOR. NEW. USED.

4	1878	2018	5c	on 2r blue, black surcharge	2.00	2.00
5	"	"	5c	on 2r blue, blue surcharge		3.00
6	"	"	5c	on 3r black, black surcharge		2.50
7	"	"	5c	on 3r black, blue surcharge	3.00	3.00
7a	"	"	5c	on 1r rose, black surcharge	1.50	
7b	"	"	5c	on 1r rose blue surcharge	2.00	

REGULAR ISSUE.



2019

Perforated.

8	1879	2019	5r	orange		10
9	"	"	10r	brown		10
10	"	"	5c	brown	25	15



2020



2021



2022

11	1881	2020	1c	blue		8
12	"	2021	2c	vermilion		10
13	"	2022	4c	brown		15
14	"	2019	10c	green		35

PROVISIONAL ISSUE.



2023

Perforated.

15	1881	2023	1c	on 10c green	1.00	
16	"	"	2c	on 10c green	1.00	

Unperforated.

17	1884	2023	1c	on 1r rose		25
----	------	------	----	------------	--	----

No. DATE. TYPR. VALUE. COLOR. **REGULAR ISSUE.** NEW. USED.



2024

Perforated.

18	1884	2024	1c green	5	5
19	"	"	2c red	5	5
20	"	"	5c blue	15	5



2025

21	1887	2025	1c green	3	4
22	"	"	2c carmine	5	5
23	"	"	5c blue	10	5
24	"	"	7c chocolate	15	10
25	"	"	10c purple	20	10
26	"	"	15c orange	30	
27	"	"	20c pink	40	20



2026

28	1889	2026	15c red violet		
----	------	------	----------------	--	--

OFFICIAL STAMPS.



2027



2028



2029



2030



2031

No. DATE. TYPR. VALUE. COLOR. NEW. USED.



2032



2033

51	1886	2027	1c orange		
52	"	2028	2c violet		
53	"	2029	5c red		
54	"	2030	7c green		
55	"	2031	10c maroon		
56	"	2032	15c blue		
57	"	2033	20c carmine		



2034



2035



2036



2037



2038



2039



2040

Perforated.

58	1886	2034	1c green	15	10
59	"	2035	2c lilac	25	15
60	"	2036	5c blue	35	25
61	"	2037	7c orange	45	35
62	"	2038	10c carmine	65	50
63	"	2039	15c maroon	75	65
64	"	2040	20c blue	1.25	80



2041

No.	DATE.	TYPE.	VALUE.	COLOR.	NEW.	USED.
<i>Unperforated.</i>						
65	1890	2041	3c	on 15c red violet	30	20
66	"	"	5c	on 15c red violet	50	30
<i>Perforated.</i>						
67	1890	2041	1c	on 15c red violet		10
68	"	"	2c	on 15c red violet		15
69	"	"	15c	red violet		

ENVELOPES.

101	1887	2025	5c	blue, cream p	15	
WRAPPER.						
126	1887	2025	2c	red, mauve p	8	

PARMA, E.

100 CENTESIMI — I LIRA.



2042

1	1852	2042	5c	yellow p	10	10
2	"	"	10c	white p	10	10
3	"	"	15c	pink p	50	10
4	"	"	25c	violet p	50	25
5	"	"	40c	blue p	1.00	50
6	1854	"	5c	yellow		1.75
7	"	"	15c	red		35
8	"	"	25c	red brown		50



2043

9	1857	2043	25c	brown	12	25
10	1858	"	40c	blue	15	
11	1859	"	15c	red	12	25

NEWSPAPER STAMPS.



2044

12	1853	2044	9c	blue p	10	
13	1857	"	6c	rose p	10	

No.	DATE.	TYPE.	VALUE.	COLOR.	NEW.	USED.
PROVISIONAL GOVERNMENT.						
14	1859	2044	5c	green		10
15	"	"	10c	brown		10
16	"	"	20c	blue		12
17	"	"	40c	red		12
18	"	"	80c	yellow		2.50

PERSIA, A.

20 SHAHI — I KRAN.

100 CENTIMES — I FRANC.



2045

<i>Perforated.</i>						
1	1875	2045	2s	violet		1.00
2	"	"	2s	green		
3	"	"	4s	blue		
4	"	"	8s	vermilion		
<i>Unperforated.</i>						
5	1875	2045	1s	violet		1.00
6	"	"	2s	green		1.00
7	"	"	4s	blue		1.00
8	"	"	8s	vermilion		1.00



2046

<i>Rouletted.</i>						
9	1876	2046	1s	black		75
10	"	"	2s	blue		75
11	"	"	4s	vermilion		1.00
12	"	"	8s	green		1.00
<i>Unperforated.</i>						
13	1876	2046	1s	black		10
14	"	"	2s	blue		30
15	"	"	4s	vermilion		30
16	"	"	8s	green		50
17	"	"	1k	carmine		60
18	"	"	4k	orange		
19	"	"	4k	yellow		1.00
20	1877	"	2s	black		1.00



2047

No.	DATE	TYPE	VALUE.	COLOR.	NEW	USED.
<i>Perforated.</i>						
21	1877	2047	1s	black & lilac	8	8
22	"	"	2s	" & green	10	8
23	"	"	5s	" & rose	20	5
24	"	"	10s	" & blue	35	8

PROVISIONAL ISSUE.



2048



2049

Perforated.
Black surcharge.

25	1877	2048	5s	blue		5.00
26	"	2049	5s	"		5.00

Green surcharge.

27	1877	2048	5s	blue		
28	"	2049	5s	"		

REGULAR ISSUE.

Unperforated.

29	1878	2046	1k	rose on yellow p		50
30	"	"	4k	blue		50
31	"	"	5k	gold	1.50	
32	"	"	5k	bronze	2.00	
33	"	"	5k	violet bronze	2.00	
34	"	"	5k	violet	1.25	
35	"	"	1t	bronze on blue p	5.00	



2050

Perforated.

36	1879	2050	1k	black and brown	50	6
37	"	"	5k	black & blue	2.50	10
38	1880	"	1s	" & red	30	
39	"	"	2s	" & yellow	25	
40	"	"	5s	" & green	35	5
41	"	"	10s	" & violet	40	8



2051



2052

Lithographed.

No.	DATE	TYPE	VALUE.	COLOR.	NEW	USED.
42	1881	2051	5c	purple	10	10
43	"	"	10c	carmine	18	12
44	"	"	25c	green		50
<i>Engraved.</i>						
45	1881	2051	5c	purple	6	6
46	"	"	10c	carmine	15	8
47	"	"	25c	green	30	7
48	1882	"	5s	green	15	3
49	"	2052	10s	black and orange	25	8
50	"	"	50c	black and orange	50	20
51	"	"	1fr	black & blue	50	5
52	"	"	5fr	" & red	75	12
53	"	"	10fr	" buff & red	2.00	15
54	1883	"	50c	gray	30	20



2053



2054

55	1885	2053	1s	green	4	3
56	"	"	2s	red	8	3
57	"	"	5s	slate		5
58	"	"	5s	blue	15	2
59	"	2054	10s	bistre	25	3
60	"	"	1k	gray	40	5
61	"	"	5k	violet	2.00	20

PROVISIONAL ISSUE.



2055

Perforated.
Black surcharge.

62	1886	2055	6s	on 5s green	15	8
63	"	"	12s	on 50c gray	40	12
64	"	"	18s	on 10s black and orange	50	15
65	"	"	1t	on 5fr black and red		35
66	1888	"	3s	on 5sh green	15	
67	"	"	6s	on 10sh black and orange	25	
68	"	"	8s	on 50c gray	40	
69	"	"	8s	on 10c black and orange		
70	1889	"	6s	on 25c green		
71	"	"	12s	on 10sh black and orange		
72	"	"	18s	on 50c gray		
<i>Red surcharge.</i>						
73	"	"	6s	on 5s green		
74	"	"	12s	on 50c gray		

NO. DATE. TYPE. VALUE. COLOR. NEW. USED.



2056



2057

REGULAR ISSUE.

Perforated.

75	1889	2056	1s red	4	4
76	"	"	2s blue	6	5
77	"	"	5s lilac	12	4
78	"	"	7s brown		
79	"	2057	10s black		
80	"	"	1k orange		
81	"	"	2k ro-e	15	
82	"	"	5k green	25	

OFFICIAL STAMPS.



2058

Perforated.

151	1881	2058	1s red and green	5	
152	"	"	2s green and red	6	
153	"	"	5s blue & orange	10	
154	"	"	10s violet & blue	20	

ENVELOPES.

176	1877	2050	5s rose	15	5
-----	------	------	---------	----	---



2059

Surcharged **پنجاه شاهی**

177	1888	2059	6s carmine	25	
-----	------	------	------------	----	--

Surcharged **وزارت پست**

178	1888	2059	12s violet	40	
-----	------	------	------------	----	--

WRAPPERS.

Surcharged **شش شاهی**

191	1888	2059	1s carmine	8	
-----	------	------	------------	---	--

NO. DATE. TYPE VALUE. COLOR. NEW. USED.

PACIFIC STEAM NAVIGATION CO., S. A.



2060

1	1858	2060	1r blue	3.50	
2	"	"	1r carmine	3.00	
3	"	"	1r yellow	2.50	
4	"	"	1r green	2.50	
5	"	"	2r brown	3.00	
6	"	"	2r blue	3.00	
7	"	"	2r carmine	3.50	
8	"	"	2r yellow	2.50	
9	"	"	2r green	2.50	

PERU, S. A.

100 CENTAVOS—10 DINEROS—5 PESETAS

— 1 PESO.



2061



2062



2063

1	1857	2060	1r blue, bluish p		
2	1858	2061	1d blue	2.50	20
3	"	2062	1p red	3.50	75
4	"	2063	½ peso rose		
5	"	"	½ peso yellow		13.50



2064



2065

6	1859	2064	1d blue		40
7	"	2065	1p red		50

No. DATE TYPE. VALUE. COLOR. NEW. USED.



2066

11 1860 2066 1d blue
12 " 2067 1p red



2067

50 15
75 20



2068

13 1862 2068 1d red
14 1863 2069 1p brown
15 1868 2068 1d green
16 1872 2069 1p orange



2069

20 3
40 20
15 5
40 15



2070



2071

Perforated.

17 1866 2070 5c green 10 3
18 1867 2071 10c vermilion 15 3
19 " 2022 20c brown 35 10



2072



2073

Unperforated.



2074

20 1871 2073 5c red 50 3
21 1873 2074 2c blue 30



2075



2076

No. DATE TYPE. VALUE. COLOR. NEW. USED.



2077



2078



2079



2080

Perforated.

22 1874 2075 2c violet 4 3
23 " " 2c mauve 5 5
24 " 2076 50c green 50 15
25 " 2077 1s rose 25 40
26 1876 2078 5c blue 8 2
27 " " 10c green 3 2
28 " 2079 20c carmine 15 5
29 1879 2080 1c orange 3 2

PROVISIONAL ISSUES.

Perforated.

Surcharged.



30 1880 2080 1c green, red surcharge 5 3
31 " 2075 2c carmine, blue surcharge 8 3
32 " " 2c carmine, black surcharge 20 3
33 " 2078 5c blue, red surcharge 25 8
34 " " 10c green red surcharge 2.00 1.00
35 " 2076 50c green, red surcharge 2.00 1.50
36 " 2077 1s rose, blue surcharge 2.00 1.50

NO. DATE. TYPE. VALUE. COLOR. NEW. USED

NO. DATE. TYPE. VALUE. COLOR. NEW. USED

Surcharged



37	1881	2080	1c green, red surcharge	8	5
38	"	2075	2c carmine, blue surcharge	10	10
39	"	2078	5c blue, red surcharge	15	5
40	"	"	10c green, red surcharge		
41	"	2076	50c green, red surcharge	3.00	
42	"	2077	1s rose, blue surcharge	4.00	

Surcharged



43	1882	2080	1c orange, blue surcharge	8	10
44	"	2075	2c violet, black surcharge	10	15
45	"	"	2c carmine, black surcharge	50	
46	"	2078	5c blue, red surcharge	3.50	
47	"	"	10c green, red surcharge	10	10
48	"	2079	20c carmine, blue surcharge	25	
49	"	"	20c carmine, black surcharge	6.00	6.00

Same, with additional surcharge in black*



50	1882	2080	1c green, red surcharge	8	8
51	"	2078	5c blue, red surcharge	5	5
52	"	2076	50c rose, black surcharge	50	
53	"	"	50c rose, blue surcharge	75	
54	"	2077	1s blue, red surcharge	75	

Chilian stamps used in Lima and Callao. Cancelled.



55	1882	2074	1c green		25
56	"	2073	2c orange		
57	"	2074	2c carmine		50
58	"	"	5c lake		25
59	"	"	5c blue		
60	"	"	10c blue		40
61	"	"	20c green		1.00
62	"	"	50c violet		

Surcharged



63	1883	2080	1c orange, black surcharge	5	2
64	"	"	1c green, black surcharge	10	
65	"	2075	2c violet, black surcharge	25	
66	"	2078	5c blue, black surcharge	50	75
67	"	"	10c green, black surcharge	25	10
68	"	"	10c green, blue surcharge		1.00
68a	"	2079	20c carmine, black surcharge		
69	"	2076	50c green, black surcharge	1.00	40
70	"	"	50c green, blue surcharge		1.00
71	"	2077	1s rose, black surcharge	2.50	50

Surcharged Triangle and Union Postal Peru

72	1883	2080	1c green, red and bl'ck surcharge	10	
72a	"	2075	2c carmine, black and blue surcharge		
72b	"	2078	5c blue, black and red surcharge		
73	"	2076	50c green, red and bl'ck surcharge		50
74	"	2077	1s rose, blue and bl'ck surcharge		

No.	DATE.	TYPE.	VALUE.	COLOR.	NEW.	USED.
<i>Surcharged triangle and Union Postal Lima.</i>						
75	1883	2080	1c	green, red and blue surcharge		
76	"	"	1c	green, red and bl'ck surcharge		
77	"	2075	2c	carmine, blue & bl'ck surcharge	25	25
78	"	2078	5c	blue, red and black surcharge		
79	"	"	5c	blue, red and blue surcharge		50
80	"	2076	50c	green, red and black surch'g	1.75	
81	"	"	50c	green, red and blue surcharge		
82	"	2077	1s	rose, blue and black surcharge		2.00

Surcharged Triangle and Horseshoe.

83	1883	2080	1c	green, black & bl'ck surcharge	10	
84	"	"	1c	green, black & blue surcharge		
84a	"	"	1c	green, black & red surcharge		
85	"	2075	2c	vermil'n, bl'ck & black surcharge	10	3
86	"	2078	5c	blue, black & black surch'ge	50	25
87	"	"	5c	blue, black & blue surcharge		



Surcharged Triangle and

88	1884	2080	1c	green, black & red surcharge		
88a	"	2075	2c	violet, red & black surch'ge	15	

Surcharged Triangle, Horseshoe and Correos Lima in circle.

89	1883	2080	1c	green, black & red surcharge	10	
----	------	------	----	------------------------------	----	--

Surcharged Horseshoe only.

90	1883	2080	1c	green, black surcharge	10	
91	"	2075	2c	vermilion, bl'ck surcharge	15	
92	"	2078	5c	blue, black surcharge	2.50	

REGULAR ISSUE.

Perforated.

With grill.

93	1883	2080	1c	green	10	
94	"	2075	2c	carmine	15	
95	1884	2078	10c	slate	20	3

No.	DATE.	TYPE.	VALUE.	COLOR.	NEW.	USED.
-----	-------	-------	--------	--------	------	-------

PROVISIONAL ISSUES.

Surcharged



98	1884	2080	1c	orange, black surcharge	10	
99	"	"	1c	green, black surcharge	10	
100	"	2075	2c	violet, black surcharge	15	
101	"	"	2c	carmine, black surcharge	15	
102	"	2078	5c	blue, black surcharge	25	3

Surcharged Sun and Correos and Lima Correos in circle.

103	1884	2080	1c	orange, red & bl'ck surcharge	10	
104	"	"	1c	green, red & bl'ck surcharge	10	
105	"	2075	2c	violet, red & bl'ck surcharge	15	

Surcharged Sun and Correos and Union Postal Lima in oval.

106	1884	2080	1c	orange, blue & bl'ck surcharge	25	
107	"	"	1c	green, blue & bl'ck surcharge	25	



2081



2082



2083



2084

Unperforated.

108	1885	2081	5c	olive	50	
109	"	2082	10c	gray	75	50
110	"	2083	5c	blue	50	
111	"	2084	10c	olive	75	

NO. DATE. TYPE. VALUE. COLOR. NEW. USED.

REGULAR ISSUES.

*Perforated.**Without grill.*

112	1886	2080	1c	violet	3	2
113	"	2075	2c	green	5	3
114	"	2078	5c	orange	10	2
115	"	"	10c	slate	20	2
116	"	2079	20c	blue	40	5
117	"	2076	50c	red	90	15
118	"	2077	1s	brown	1.75	35

Surcharged with horseshoe and triangle in red.

119	1889	2080	1c	green	5	5
-----	------	------	----	-------	---	---

UNPAID LETTER STAMPS.



2085

2086

2087



2088



2089

Perforated.

201	1874	2085	5c	vermilion	7	6
202	"	2080	10c	orange	4	4
203	"	2087	20c	blue	30	12
204	"	2088	50c	brown	50	25
205	1879	2089	1c	bistre	5	5

Surcharged

206	1881	2089	1c	bistre, blue surch'ge	15	
207	"	2085	5c	vermilion, blue surch'ge	1.00	75
208	"	2086	10c	orange, blue surch'ge	1.00	75
209	"	2087	20c	blue, red surch'ge	1.50	

NO. DATE. TYPE. VALUE. COLOR. NEW. USED.

210	1881	2088	50c	brown, blue surch'ge	2.00	
211	"	"	50c	brown, red surch'ge	3.00	

Surcharged

212	1882	2089	1c	bistre, red surch'ge	25	
213	"	2085	5c	vermilion, red surch'ge	1.00	
214	"	2086	10c	orange, red surch'ge	1.00	
215	"	2087	20c	blue, red surch'ge	1.50	
216	"	2088	50c	brown, red surch'ge	2.00	

Surcharged

217	1884	2089	1c	bistre, black surch'ge	10	5
218	"	2085	5c	vermil'n black surch'ge	25	10
219	"	2086	10c	orange, black surch'ge	40	15
220	"	2087	20c	blue, black surch'ge	75	30
221	"	2088	50c	brown, black surch'ge	1.50	25

Surcharged "Union Postal Universal Lima Plata" in oval, and triangle.

222	1883	2089	1c	bistre, blue & black surch'ge	25	50
223	"	"	1c	bistre, blue & blue surch'ge		
224	"	2085	5c	verm'in, blue & black surch'ge	50	50
225	"	2086	10c	orange, blue & black surch'ge	1.00	75
226	"	2087	20c	blue & black surch'ge	1.50	
227	"	2088	50c	brown, blue & black surch'ge	2 50	1. 1.50

No. DATE. TYPE. VALUE. COLOR. NEW USED.

Surcharged "Lima Correos" in circle and triangle.

228	1883	2089	1c bistre, red & black surch'ge 40	
229	"	2085	5c vermilion, red & black surcharge 1.00	
230	"	2086	10c orange, red & black surcharge 1.50	
231	"	2087	20c blue, red & black surcharge 1.50	
232	"	2088	50c brown, red & black surcharge 2.00	



Surcharged

233	1884	2089	1c bistre, black surcharge 25	
234	"	2085	5c vermilion, black surcharge 1.00	
235	"	2086	10c orange, black surcharge 1.00	
236	"	2087	20c blue, black surcharge 1.50	
237	"	2088	50c brown, black surcharge 2.50	

Surcharged "Correos Lima" in circle and "Sun and Correos Lima."

238	1884	2089	1c bistre, red & black surch'ge 25	
239	"	2085	5c vermilion 1.00	
240	"	2086	10c orange 1.50	
241	"	2087	20c blue 2.00	
242	"	2088	50c brown 3.00	

Surcharged "Union Postal Lima" in oval and "Sun and Correos Lima."

243	1884	2089	1c bistre, black & blue surcharge 25	
244	"	2085	5c vermilion 2.00	
245	"	2086	10c orange 2.50	
246	"	2877	20c blue 3.00	
247	"	2088	50c brown 3.50	

OFFICIAL STAMPS.

Perforated.

Surcharged in vermilion



301	1889	2080	1c violet	3
302	"	2075	2c green	5
303	"	2078	5c orange	10
304	"	"	10c slate	20
305	"	2079	20c blue	40
306	"	2076	50c red	1.00
307	"	2077	1s brown	2.00

No. DATE. TYPE. VALUE. COLOR. NEW. USED.

ENVELOPES.



2090

351	1875	2090	2c black green, orange p	10
352	"	"	5c green, white p	15
353	"	"	5c " straw p	15
354	"	"	10c vermilion, white p	25 10
355	"	"	10c vermilion, straw p	25
356	"	"	20c purple, white p	25 15
357	"	"	50c carmine, white p	25 25
357a	"	"	50c carmine, linen p	25



Surcharged

358	1882	2009	2c black green, orange p	1.00
359	"	"	5c green, straw p	
360	"	"	10c vermilion, white p	1.50
361	"	"	10c vermilion, straw p	
362	"	"	20c purple, white p	1.50
363	"	"	50c carmine, white p	1.50



Surcharged

364	1886	2090	2c black green, orange p	50
365	"	"	5c green, straw p	
366	"	"	5c green, white p	
367	"	"	10c vermilion, straw p	
368	"	"	10c vermilion, white p	50 30
369	"	"	20c purple, white p	75 50
370	"	"	50c carmine, white p	1.50

NO. DATE. TYPE. VALUR. COLOR. NEW. USED.

REGULAR ISSUES.

*Perforated.**Without grill.*

112	1886	2080	1c	violet	3	2
113	"	2075	2c	green	5	3
114	"	2078	5c	orange	10	2
115	"	"	10c	slate	20	2
116	"	2079	20c	blue	40	5
117	"	2076	50c	red	90	15
118	"	2077	1s	brown	1.75	35

Surcharged with horseshoe and triangle in red.

119	1889	2080	1c	green	5	5
-----	------	------	----	-------	---	---

UNPAID LETTER STAMPS.



2085

2086

2087



2088



2089

Perforated.

201	1874	2085	5c	vermilion	7	6
202	"	2086	10c	orange	4	4
203	"	2087	20c	blue	30	12
204	"	2088	50c	brown	50	25
205	1879	2089	1c	bistre	5	5

Surcharged

206	1881	2089	1c	bistre, blue surcharge	15	
207	"	2085	5c	vermilion, blue surcharge	1.00	75
208	"	2086	10c	orange, blue surcharge	1.00	75
209	"	2087	20c	blue, red surcharge	1.50	

NO. DATE. TYPE. VALUR. COLOR. NEW. USED.

210	1881	2088	50c	brown, blue surcharge	2.00	
211	"	"	50c	brown, red surcharge	3.00	

Surcharged

212	1882	2089	1c	bistre, red surcharge	25	
213	"	2085	5c	vermilion, red surcharge	1.00	
214	"	2086	10c	orange, red surcharge	1.00	
215	"	2087	20c	blue, red surcharge	1.50	
216	"	2088	50c	brown, red surcharge	2.00	

Surcharged

217	1884	2089	1c	bistre, black surcharge	10	5
218	"	2085	5c	vermil'n black surcharge	25	10
219	"	2086	10c	orange, black surcharge	40	15
220	"	2087	20c	blue, black surcharge	75	30
221	"	2088	50c	brown, black surcharge	1.50	25

Surcharged "Union Postal Universal Lima Plata" in oval, and triangle.

222	1883	2089	1c	bistre, blue & black surch'ge	25	50
223	"	"	1c	bistre, blue & blue surch'ge		
224	"	2085	5c	verm'in, blue & black surch'ge	50	50
225	"	2086	10c	orange, blue & black surch'ge	1.00	75
226	"	2087	20c	blue & black surch'ge	1.50	
227	"	2088	50c	brown, blue & black surch'ge	2 50	1.50

No. DATE. TYPE. VALUE. COLOR. NEW USED.

Surcharged "Lima Correos" in circle and triangle.

228	1883	2089	1c	bistre, red & black surch'ge	40	
229	"	2085	5c	vermilion, red & black surcharge	1.00	
230	"	2086	10c	orange, red & black surcharge	1.50	
231	"	2087	20c	blue, red & black surcharge	1.50	
232	"	2088	50c	brown, red & black surcharge	2.00	

Surcharged



233	1884	2089	1c	bistre, black surcharge	25	
234	"	2085	5c	vermilion, black surcharge	1.00	
235	"	2086	10c	orange, black surcharge	1.00	
236	"	2087	20c	blue, black surcharge	1.50	
237	"	2088	50c	brown, black surcharge	2.50	

Surcharged "Correos Lima" in circle and "Sun and Correos Lima."

238	1884	2089	1c	bistre, red & black surch'ge	25	
239	"	2085	5c	vermilion	1.00	
240	"	2086	10c	orange	1.50	
241	"	2087	20c	blue	2.00	
242	"	2088	50c	brown	3.00	

Surcharged "Union Postal Lima" in oval and "Sun and Correos Lima."

243	1884	2089	1c	bistre, black & blue surcharge	25	
244	"	2085	5c	vermilion	2.00	
245	"	2086	10c	orange	2.50	
246	"	2087	20c	blue	3.00	
247	"	2088	50c	brown	3.50	

OFFICIAL STAMPS.

Perforated.

Surcharged in vermilion



301	1889	2080	1c	violet	3	
302	"	2075	2c	green	5	
303	"	2078	5c	orange	10	
304	"	"	10c	slate	20	
305	"	2079	20c	blue	40	
306	"	2076	50c	red	1.00	
307	"	2077	1s	brown	2.00	

No. DATE. TYPE. VALUE. COLOR. NEW. USED.

ENVELOPES.



2090

351	1875	2090	2c	black green, orange p	10	
352	"	"	5c	green, white p	15	
353	"	"	5c	" straw p	15	
354	"	"	10c	vermilion, white p	25	10
355	"	"	10c	vermilion, straw p	25	
356	"	"	20c	purple, white p	25	15
357	"	"	50c	carmine, white p	25	25
357a	"	"	50c	carmine, linen p	25	

Surcharged



358	1882	2009	2c	black green, orange p	1.00	
359	"	"	5c	green, straw p		
360	"	"	10c	vermilion, white p	1.50	
361	"	"	10c	vermilion, straw p		
362	"	"	20c	purple, white p	1.50	
363	"	"	50c	carmine, white p	1.50	

Surcharged



364	1886	2090	2c	black green, orange p	50	
365	"	"	5c	green, straw p		
366	"	"	5c	green, white p		
367	"	"	10c	vermilion, straw p		
368	"	"	10c	vermilion, white p	50	30
369	"	"	20c	purple, white p	75	50
370	"	"	50c	carmine, white p	1.50	

NO. DATE .TYPE. VALUR. COLOR. NEW USED.

STAMPS ISSUED BY VARIOUS CITIES OF PERU
DURING THE CHILIAN OCCUPATION
OF LIMA AND CALLAO.

Ancash.

Regular issue of Peru surcharged in black

FRANCA

Perforated.

401 1884 2078 5c blue 50

Arequipa.



2091

405 1882 2091 10c blue & black 75

406 " 2092 25c red " " 6.00

Surcharged 1883 in black.

407 1883 2091 10c blue & black 1.00

408 " 2092 25c red & black 2.50



2093

409 1883 2093 25c red & black 2.50

410 " " 25c red & black,
(without 1883)

411 " 2094 10c red 25 50

Surcharged



412 1883 2091 10c blue, black
surcharged

413 " " 10c blue, black &
red surcharge 1.00 50

414 " 2094 10c red, blue sur-
charge 75

NO. DATE .TYPE. VALUE. COLOR. NEW. USED.

Same surcharge on regular issues of Peru.

Perforated.

415 1884 2080 1c orange, black
surcharged

416 " " 1c orange, violet
surcharged 75

417 " 2078 5c blue, violet
surcharged 75 50

417a " " 5c blue, black
surcharged 50 25

418 " " 10c slate, black
surcharged 60 35

419 " 2079 20c carmine, vio-
let surcharged

419a " " 20c carmine, black
surcharged 7.50

420 " 2076 50c green, black
surcharged 4.00

420a " " 50c green, violet
surcharged 2.00

421 " 2077 1s rose, black
surcharged 2.50

421a " " 1s rose, violet
surcharged 5.00

*Same surcharge in black on provisional issues
of Peru.*

422 1885 2081 5c olive 50 50

423 " 2082 10c gray 50 60

424 " 2083 5c blue 50 40

425 " 2084 10c olive 50 75

UNPAID LETTER STAMPS.

*Unpaid Letter Stamps of Peru, with same
surcharged.*

431 1883 2089 1c bistre, black
surcharged

Apurimac.

Provisional issue of Peru, surcharged in black

ADMON. PRAL. DE
CORREOS DEL DEPTO DE
APURIMAC
— ABANCAY —

451 1885 2082 10c gray 1.00

Ayacucho.

Regular issue of Peru, surcharged in black as



461 1884 2078 5c blue

Provisional issue of Peru, surcharged in black.

462 1885 2082 10c gray 1.50

No. DATE. TYPE. VALUE. COLOR. NEW. USED.

Chala.

Regular issue of Peru, surcharged in black



471 1884 2078 5c blue
472 " " 10c slate 35 60

Chiclayo.

Regular issue of Peru, surcharged in black



481 1884 2078 5c blue 50

Icuzco.

Provisional issues of Arequipa, surcharged in black



491 1882 2091 10c blue
492 1883 2094 10c red 1.00
Same surcharge in black on regular issues of Peru.

493 1884 2078 5c blue
494 " " 10c slate

Same surcharge in black on provisional issues of Peru.

495 1885 2081 5c olive
496 " 2082 10c gray 75

Huacho.

Regular issues of Peru, surcharged in black



501 1884 2078 5c blue
502 " " 10c green 50 1.00

No. DATE. TYPE. VALUE. COLOR. NEW. USED.

Moquega.

Provisional issues of Arequipa, surcharged in violet.



505 1882 2091 10c blue
506 1883 2094 10c red 1.50
Same surcharge in violet on regular issues of Peru.

507 1884 2080 1c orange
508 " 2078 5c blue
Same surcharge in violet on provisional issues of Peru, 1881.

509 1884 2088 1c green and red 1.00
510 " 2075 2c carmine and blue 1.50
511 " 2078 5c blue and red
Same, red surcharge.

512 1884 2078 5c blue and red 1.00
Same surcharge in violet on provisional issues of Peru.

513 1885 2083 10c gray
Paita.
Regular issues of Peru, surcharged in black



520 1884 2078 5c blue
521 " " 10c green
522 " " 10c slate
Same, red surcharge.

523 1884 2078 5c blue 50 50

Pasco.

Regular issues of Peru, surcharged



530 1884 2078 5c blue, red surcharge 75
531 " " 10c slate, black surcharge

Same surcharge in black on provisional issues of Peru, 1883, (triangle).
532 1884 2088 1c orange and black

Same surcharge in black on provisional issues of Peru, 1883, (Union Postal Universal Lima, Plata and triangle).

533 1884 2075 2c carmine, blue and black

NO. DATE. TYPE. VALUE. COLOR. NEW. USED.

Pisco.*Regular issue of Peru, surcharged in black*

540 1884 2078 5c blue

Piura.*Regular issues of Peru, surcharged in black***PIURA**

545	1884	2078	5c blue	75
546	"	2079	20c carmine	2.50
547	"	2076	50c green	

Same surcharge in black on provisional issues of Peru, 1881.

548	1884	2080	1c green and red	
549	"	2075	2c carmine and blue	
550	"	2078	5c blue and red	1.00

Regular issues of Peru, surcharged **PIURA**

551	1884	2078	5c blue, black surcharge	75
552	"	"	5c blue, violet surcharge	75
553	"	2079	20c carmine, black surcharge	
554	"	"	20c carmine, blue surcharge	

Same surcharge in black on provisional issues of Peru, 1881.

554a	1884	2880	1c green, red and black surcharge	
554b	"	2078	5c blue, red and black surcharge	

Regular issues of Peru, surcharged in black

555	1884	2078	5c blue	50
556	"	2079	20c carmine	

Provisional issue of Peru, 1881, surcharged in black.

557 1884 2078 5c blue and red

NO. DATE. TYPE. VALUE. COLOR. NEW. USED.

Puno.*Provisional issues of Arequipa, surcharged*

561	1882	2091	10c blue, violet surcharge	75
561a	"	2092	25c red, violet surcharge	7.50
562	1883	2094	10c red, blue surcharge	

Same surcharge in violet on regular issues of Peru.

563	1884	2080	1c orange	40
564	"	2075	2c violet	
565	"	2078	5c blue	50 30
565a	"	2079	20c carmine	

Same surcharge in black on provisional issue of Peru, 1883, (triangle).

566	1884	2080	1c orange and black	1.50
-----	------	------	---------------------	------

Same surcharge in black on provisional issues of Peru.

567	1885	2081	5c olive	1.00 50.
568	"	2082	10c gray	1.00 75

Yca.*Regular issues of Peru, surcharged in violet*

575	1884	2080	1c orange	
576	"	2075	2c violet	
577	"	2078	5c blue	50 40
578	"	"	10c slate	

Same, black surcharge.

579	1884	2078	5c blue	75 40
-----	------	------	---------	-------

Same surcharge in black on provisional issues of Peru, 1882, (Horseshoe and Chilean Arms).

580	1884	2080	1c green, red and black	
-----	------	------	-------------------------	--

Same surcharge in black on provisional issues of Peru, 1883, (Horseshoe and triangle).

581 1884 2075 2c red and black

Same surcharge in black on provisional issues of Peru, 1883, (triangle).

582 1884 2080 1c orange and black

Same surcharge in black on provisional unpaid letter stamp of Peru, 1883, (triangle).

583 1884 2089 1c bistre and black

No. DATE. TYPE, VALUE. COLOR. NEW. USED.

Regular issues of Peru, surcharged



584	1884	2080	1c orange, violet surcharge		
585	"	2075	2c violet, violet surcharge		
586	"	2078	5c blue, black surcharge	2.00	
587	"	2079	20c carmine, black surcharge		

Same surcharge in black on provisional issues of Peru, 1883. (Horseshoe and triangle).

588	1884	2075	2c red and black		
-----	------	------	------------------	--	--

Same surcharge in black on provisional issues of Peru, 1883. (triangle).

589	1884	2080	1c orange and black		
-----	------	------	---------------------	--	--

Same surcharge in black on provisional unpaid letter stamp of Peru, 1885. (triangle).

590	1884	2089	1c bi-stre and black		
-----	------	------	----------------------	--	--

PHILIPPINE ISLANDS, O.

8 CUARTOS = 1 REAL.

100 CENTIMOS = 1 PESETA OR ESCUDO.



	2095		2096		2097
1	1854	2095	5c orange		15.00
2	"	2096	5c vermilion		10.00
3	"	"	10c carmine	8.50	7.00
3a	"	"	10c rose	10.00	8.00
4	"	2097	1r blue	8.50	6.50
5	"	"	2r green	7.00	5.50



6	1859	1063	1rp green, bluish p	2.50	
7	"	"	2rp carmine, bluish p	4.00	



2098

No. DATE, TYPE, VALUE. COLOR. NEW. USED.

8	1859	2098	5c vermilion	1.00	75
9	"	"	10c rose	1.25	1.25



2099

2100

10	1860	2099	5c vermilion	75	75
11	1861	2100	5c red	2.00	1.75



2101

12	1862	2101	5c carmine	50	60
13	"	"	10c "	4.50	
14	"	"	1r violet	8.50	
15	"	"	2r blue	8.50	
16	1863	"	1r.p.f gray	2.50	2.50
17	"	"	1r.p.f green	1.50	1.50



2102

18	1864	2102	3½c black on buff p	25	1
19	"	"	6½c green on rose p	25	25
20	"	"	12½c blue on salmon p	35	20
21	"	"	25c rose on rose p	50	35

Perforated.



2103

2104

2105

22	1870	2103	5c blue	75	35
23	"	"	10c green	25	15
24	"	"	20c brown	50	25
25	"	"	40c rose	1.00	50
26	"	"	12cdep carmine		

No.	DATE.	TYPE.	VALUE.	COLOR.	NEW.	USED.
27	1872	2104	12c	rose	40	25
28	"	"	16c	blue	1.25	75
29	"	"	25c	violet	1.00	50
30	"	"	62c	lilac	75	25
31	"	"	1p25c	bistre	1.50	1.25
32	1874	2105	12c	slate	25	15
33	"	"	25c	blue	30	15
34	"	"	62c	rose	75	20
35	"	"	1p25c	brown	3.00	2.00



No.	DATE.	TYPE.	VALUE.	COLOR.	NEW.	USED.
36	1875	2106	2c	rose	12	8
37	1876	"	12c	lilac	25	8
38	"	"	20c	brown violet	35	15
39	"	"	25c	green	50	12
40	1877	"	2c	blue	3.50	3.50
41	"	"	6c	orange	25	15
42	"	"	10c	blue	30	12
43	1878	"	0.0625m	gray	40	40
44	"	"	0.0625m	lilac		
45	"	"	25m	black	25	8
46	"	"	50m	lilac	75	50
47	"	"	100m	carmine	1.00	
48	"	"	125m	blue	30	8
49	1879	"	25m	green		
50	"	"	100m	"	40	25
51	"	"	200m	rose	60	35
52	"	"	200m	mauve		
53	"	"	250m	bistre	50	15



2107

No.	DATE.	TYPE.	VALUE.	COLOR.	NEW.	USED.
54	1880	2107	2c	rose	6	4
55	"	"	2½c	brown	7	4
56	"	"	8c	red brown	20	5
57	1882	"	2½c	blue	10	5
58	"	"	5c	"	12	5
59	"	"	6½c	green	15	15
60	"	"	10c	plum	25	6
62	"	"	12½c	rose	30	5
63	"	"	20c	bistre	50	12
64	"	"	25c	brown	60	20
65	1886	2108	½c	green	4	4
66	1887	2107	50mil	bistre	15	
67	1888	"	1c	green	5	5
68	"	"	5c	slate		
69	"	"	6c	yellow brown		
70	"	"	8c	"		15
71	1889	"	1c	yellow green		
72	"	2108	1m	rose	5	
73	"	"	2m	blue	5	

No.	DATE.	TYPE.	VALUE.	COLOR.	NEW.	USED.
74	1889	2108	5m	dark brown		8



2110

No.	DATE.	TYPE.	VALUE.	COLOR.	NEW.	USED.
75	1890	2110	¼c	lilac brown		2
76	"	"	1m	dark violet		2
77	"	"	2m	"		2
78	"	"	5m	"		3
79	"	2111	2c	carmine		6
80	"	"	2½c	ultramarine		7
81	"	"	5c	dark blue		
82	"	"	5c	olive		12
83	"	"	8c	yellow green		18
84	"	"	10c	blue green		20
85	"	"	12½	yellow		25
86	"	"	20c	rose		40
87	"	"	25c	light brown		50

2111

PROVISIONAL STAMPS.

Regular issues surcharged "Habilidad Por La Nacion,"

No.	DATE.	TYPE.	VALUE.	COLOR.	NEW.	USED.
101	1869	2102	3½c	black on buff	p 35	35
102	"	"	6½c	gre'n on rose	p 35	20
103	"	"	12½c	blue on sal-	mon p	1.00 30
104	"	"	25c	rose on rose	p 1.00	60
104a	1890	2097	1r	blue		
105	1870	2101	1rpf	gray		
106	"	"	1rpf	green	1.25	75
107	1872	"	5c	carmine	2.00	1.50
108	"	"	1r	violet		17.50
109	"	"	2r	blue		17.50
110	"	1063	1rp	green, bluish p	4.00	3.00
111	"	"	2rp	carmine, bluish p	4.00	3.50
112	1873	2100	5c	red	1.00	75
113	1874	2098	10c	ro-e	2.50	2.00

Perforated.



2112

No.	DATE.	TYPE.	VALUE.	COLOR.	NEW.	USED.
114	1877	2112	12c	on 2c rose, black surcharge	50	25
115	1878	"	12c	on 25m black, black surcharge	50	50
116	"	"	12c	on 25m black, blue surcharge	50	50

No. DATE. TYPE. VALUE. COLOR. NEW. USED.



2113



2114

Black surcharge.

117	1879	2113	2c on 25m green	75	50
118	"	"	8c on 100m carmine		
			mine	40	15
119	1879	2114	2c on 25m green	2.00	1.25
120	"	"	8c on 100m carmine		
			mine	1.50	1.00



2115



2116



2117

121	1881	2115	2c on 2½c brown	25	25
122	"	2116	1r on 5c blue, green surcharge	2.00	1.00
123	"	"	1r on 8c brown, green surcharge	2.00	
124	"	2117	8c on 2c rose, green surcharge	60	40
125	1883	2116	10c on 2c carmine, green surcharge	1.25	1.00
126	"	"	20c on 8c brown, black surcharge	1.50	1.00
127	"	"	1r on 2c carmine, red surcharge	1.00	50
128	"	"	1r on 2c carmine, green surcharge		
129	"	"	1r on 5c blue, red surcharge	3.50	3.50
130	"	"	2r on 2½c blue, black surcharge	1.50	75
131	1886	"	16c on 2½c blue, carmine surcharge	1.25	
132	"	"	1c de p on 2½c blue, carmine surcharge	15	15
133	"	"	10c de p on 2½c blue, black surcharge	35	50



2118

134	1888	2118	8c on 2½c blue, red surcharge	25	10
-----	------	------	-------------------------------	----	----

No. DATE. TYPE. VALUE. COLOR. NEW. USED.



2119

Carmine surcharge.

135	1888	2119	2½c on 1c green	15	15
136	"	"	2½c on 5c blue		
137	"	"	2½c on ½c green	20	25
138	"	"	2½c on 50c bistre		
139	"	"	2½c on 10c green	25	35



2120



2121



2122



2123



2124



2125

161	1881	2120	10c bistre, blue surcharge		
162	"	2124	2½c on 10c bistre, black surcharge	25	10
163	"	"	8c on 10c bistre, black surcharge		
164	"	"	8c on 2r blue, black surcharge	60	40
165	1882	"	2c on 10c bistre, bl'k surcharge	1.00	50
166	"	2121	2c on 200m green, yellow surcharge	60	35
167	"	2122	1r on 10c bistre, bl'k surcharge	1.50	60
168	"	"	2r on 2r blue, red surcharge	2.50	2.50
169	1883	"	1r on 10c bistre, green surcharge	2.50	2.50
170	"	"	1r on 12½c blue, bl'k surcharge	2.00	75
171	"	"	1r on 12½c blue, red surcharge	3.50	3.50
172	"	"	16c on 2r blue, yellow surcharge	2.50	
173	1885	"	6½c on 12½c blue, red surcharge	2.50	
174	"	2123	2½c on 200m green	1.50	1.25
175	"	"	2½c on 20c brown	1.00	
176	"	2124	1r on 10p brown		

NO.	DATE.	TYPE.	VALUE.	COLOR.	NEW.	USED.
177	1885	2123	1r	on 10p brown, red surcharge		
178	"	2120	1r	green, red surcharge		
179	"	2125	1r	on 1p green, carmine surcharge		



2126

180	1889	2126	2½c	on 200m green		
181	"	"	2½c	on 20c brown		



2127



2128

201	1883	2127	2r	on 250m blue, red surcharge	1.50	75
202	1883	"	2r	on 250m blue, black surcharge	1.50	
203	"	"	20c	on 250m blue, red and black surcharge	2.50	2.50
204	"	"	20c	on 250m blue, black surcharge		
205	1888	2128	2½c	on 250m bistre, carmine surcharge		
206	"	"	2½c	on 1c bistre, carmine surcharge	15	15

PROVISIONAL REVENUE STAMPS
USED FOR POSTAGE.



2129

Carmine surcharge.

251	1889	2129	2½c	on 1c green, postage		
252	"	"	2½c	on 2c rose		
253	"	"	2½c	on 5c blue		
254	"	"	2½c	on 12½c rose		
255	"	"	2½c	on 1c olive, telegraph		
256	"	"	2½c	on 2½c blue		
257	"	"	2½c	on 5c blue	15	50
258	"	"	2½c	on 10c green		
259	"	"	2½c	on 20c lilac		

NO.	DATE.	TYPE.	VALUE.	COLOR.	NEW.	USED.
-----	-------	-------	--------	--------	------	-------

POLAND, E.

100 KOPECS = 1 RUBLE.



2130

Perforated.

1	1860	2130	10k	blue & rose	1.00	
---	------	------	-----	-------------	------	--

ENVELOPES.



2130a



2131

2	1858	2130a	1½k	red	5.00	
3	"	2131	1½k	"	10.00	



2132

4	1860	2132	3k	blue	2.00	
5	"	"	10k	black	5.00	

No. DATE. TYPE. VALUE. COLOR. NEW. USED.
PORTO RICO, W. I.
 100 CENTIMOS = 1 PESETA.

No. DATE. TYPE. VALUE. COLOR. NEW. USED.
 11 1876 1074 25c violet 5
 12 " " 1p black 35



1071



1072



1073



1074

Perforated.



2132a

13	1877	2132a	5c brown	10	10
14	"	"	10c carmine	15	12
15	"	"	15c green	25	15
16	"	"	25c blue	15	2
17	"	"	50c bistre	20	6
18	1878	"	5c "	50	50
19	"	"	10c red brown	2.50	
20	"	"	25c green	15	2
21	"	"	50c blue	20	4
22	"	"	1p bistre	60	20
23	1879	"	5c lake	10	10
24	"	"	10c brown	10	10
25	"	"	15c black	15	8
26	"	"	25c blue	15	2
27	"	"	50c green	20	4
28	"	"	1p gray	50	20

Cuban stamps surcharged.



1	1873	1072	25c violet	50	3
2	"	"	50c brown	75	8
3	"	"	1p red brown	75	25



2133

29	1880	2133	1/4c green	25	35
30	"	"	1/2c rose	15	
31	"	"	1c mauve	25	30
32	"	"	2c lilac	15	15
33	"	"	3c orange	15	
34	"	"	4c black	20	20
35	"	"	5c green	5	5
36	"	"	10c carmine	10	5
37	"	"	15c bistre	10	5
38	"	"	25c blue	10	2
39	"	"	40c gray	15	5
40	"	"	50c brown	25	5
41	"	"	1p bistre	50	20
42	1881	"	1/2m lake	2	
43	"	"	1m violet	3	
44	"	"	2m rose	3	3
45	"	"	4m green	4	
46	"	"	6m plum	8	
47	"	"	8m blue	10	10
48	"	"	1c green	4	2
49	"	"	2c lake	5	3
50	"	"	3c brown	8	5
51	"	"	5c blue	10	2
52	"	"	8c chocolate	18	5
53	"	"	10c slate	25	8
54	"	"	20c olive	50	12

Same, surcharged



4	1874	1071	25c blue	50	3
5	1875	1073	25c "	25	3
6	"	"	50c green	50	10
7	"	"	1p brown		75

Same, surcharged



8	1876	1074	25c violet	25	3
9	"	"	50c blue	40	15
10	"	"	1p black	75	30

Same, surcharged



No. DATE. TYPE. VALUE. COLOR. NEW. USED.



No.	DATE.	TYPE.	VALUE.	COLOR.	NEW.	USED.
			2133a			
55	1882	2133a	1/2m	rose	1	1
56	"	"	1m	lake	2	2
57	"	"	2m	purple	2	2
58	"	"	4m	rose lilac	2	1
59	"	"	6m	chocolate	3	2
60	"	"	8m	green	3	3
61	"	"	1c	sea green	3	1
62	"	"	2c	carmine	5	2
63	"	"	3c	orange	8	3
64	"	"	5c	blue	10	1
65	"	"	8c	brown	15	3
66	"	"	8c	orange(error)	1.50	1.50
67	"	"	10c	green	20	3
68	"	"	20c	lilac	40	5
69	"	"	40c	blue	80	20
70	"	"	80c	olive brown	1.50	75
71	1884	"	1/2m	lake	1	1
72	"	"	1m	rose	1	1
73	"	"	3c	brown	8	3
74	"	"	8c	brown(error)	75	75



No.	DATE.	TYPE.	VALUE.	COLOR.	NEW.	USED.
			2134			
75	1890	2134	1/2m	black	1	
76	"	"	1m	rose	1	
77	"	"	2m	blue green	2	
78	"	"	4m	bronze green	2	
79	"	"	6m	brown	3	
80	"	"	8m	bistre	3	
81	"	"	1c	yellow brown	3	
82	"	"	2c	dark violet	5	
83	"	"	3c	dark blue	7	
84	"	"	5c	violet	10	2
85	"	"	8c	ultramarine	15	4
86	"	"	10c	rose	20	8
87	"	"	20c	vermilion	40	25
88	"	"	80c	yellow green	1.50	75

PORTUGAL, E.

1000 REIS = 1 MILREIS.



2134a



2135



2135a

No. DATE. TYPE. VALUE. COLOR. NEW. USED.



2136

1	1853	2134a	5r	chocolate	2.50	1.25
2	"	2135	25r	blue	50	1.25
3	"	2135a	50r	green	3.00	1.25
4	"	2136	100r	lilac	5.00	10.00



2137



2137a



2138



2138a

5	1855	2137	5r	chocolate		1.75
6	"	2137a	25r	blue	1.25	3
7	"	2138	50r	green	40	15
8	"	2138a	100r	lilac	60	20
9	1856	2137	5r	brown (curled hair)	50	10
10	"	2137a	25r	blue	25	5
12	1857	"	25r	rose	50	3



2139



2140



2140a



2141



2141a

13	1862	2139	5r	brown		18
14	"	2140	10r	yellow		15
15	"	2140a	25r	rose		25
16	"	2141	50r	green		60
17	"	2141a	100r	lilac		60

No. DATE. TYPE. VALUE. COLOR. NEW. USED.



2142

18	1866	2142	5r	black	15	5
19	"	"	20r	straw	30	25
20	"	"	80r	orange	75	35
21	"	"	120r	blue	85	20
22	1867	"	10r	yellow	25	25
23	"	"	25r	rose	20	3
24	"	"	50r	green	60	25
25	"	"	100r	lilac	1.00	30

Perforated.

26	1867	2142	5r	black	8	3
27	"	"	10r	yellow	20	6
28	"	"	20r	straw	25	20
29	"	"	25r	rose	12	2
30	"	"	80r	orange	60	15
31	"	"	120r	blue	60	10
32	1868	"	50r	green	25	25
33	1869	"	100r	lilac	1.25	25
34	1870	"	240r	mauve	1.00	1.00



2142a



2143

35	1871	2142a	5r	black	3	1
36	"	"	10r	yellow	5	4
37	"	"	20r	bistre	5	2
38	"	"	25r	rose	10	1
39	"	"	50r	green	20	3
40	"	"	80r	orange	25	3
41	"	"	100r	lavender	30	3
42	"	"	120r	blue	60	12
43	1873	"	240r	mauve	1.50	1.25
44	1875	"	15r	brown	5	2
45	"	"	150r	blue	50	15
46	"	"	300r	violet	75	10
47	1876	2143	2 1/2r	olive	2	1
48	1879	2142a	10r	blue green	15	10
49	"	"	10r	yellow green	5	3
50	"	"	50r	blue	25	5
51	"	"	150r	yellow	35	10



2143a



2144

No. DATE. TYPE. VALUE. COLOR. NEW. USED.



2144a



2145

52	1880	2143a	5r	black	3	1
53	"	2144	25r	pearl	25	2
54	"	2144a	25r	gray	15	1
55	"	"	25r	mauve	15	1
56	"	2145	50r	blue	20	5



2145a



2146



2146a



2147



2147a

57	1882	2145a	25r	brown	10	1
58	"	2146	50r	blue	12	2
59	"	2146a	5r	slate	3	1
60	1884	2147	2r	black	2	
61	"	2147a	10r	green	4	2
62	"	2142a	20r	carmine	5	2
63	"	2146a	500r	black	1.25	75
64	"	2142a	1000r	black	1.75	1.00



2148



2149

65	1887	2148	20r	red	5	3
66	"	2149	25r	lilac	6	2
67	"	2146	500r	"	1.00	
68	1888	2143	2 1/2r	bistre		2

ENVELOPES.

91	1879	2142a	25r	blue	10	5
92	"	"	50r	carmine	18	

NO. DATE. TYPE. VALUE. COLOR. NEW. USED.

PORTUGUESE INDIES, A.

1000 REIS = 1 MILREIS.

16 REIS = 1 TANGA.



2150

*Perforated.**32 lines in groundwork.*

1	1871	2150	10r	black	1.50
2	"	"	20r	red	
3	"	"	40r	blue	3.50
4	"	"	100r	green	3.50
5	"	"	200r	yellow	5.00
6	"	"	300r	violet	7.50
7	"	"	600r	"	12.50
8	"	"	900r	"	12.50

44 lines in groundwork.

9	1872	2150	10r	black	25
10	"	"	20r	red	30
11	"	"	40r	blue	30
12	"	"	100r	green	1.00
13	"	"	200r	yellow	1.50
14	"	"	300r	violet	4.00
15	"	"	600r	"	4.00
16	1872	"	900r	violet	5.00
17	1875	"	15r	rose	15

Same but V in servico barred.

18	1876	2150	10r	black	25
19	"	"	15r	rose	
20	"	"	20r	red	35
21	"	"	40r	blue	1.00
22	"	"	100r	green	2.00
23	"	"	200r	yellow	12.00
24	"	"	300r	violet	12.00
25	"	"	600r	"	15.00
26	"	"	900r	"	18.00



2151

27	1877	2151	10r	black	25
28	"	"	15r	rose	25
29	"	"	20r	red	25
30	"	"	40r	blue	1.00
31	"	"	100r	green	1.00
32	"	"	200r	yellow	2.00
33	"	"	300r	violet	4.00
34	"	"	600r	"	6.00
35	"	"	900r	"	8.00

NO. DATE. TYPE. VALUE. COLOR.

NEW. USED.



2152

36	1879	2152	5r	black	4
37	"	"	10r	yellow	8
38	"	"	20r	stone	8
39	"	"	25r	rose	8
40	"	"	40r	blue	15
41	"	"	50r	green	35
42	"	"	100r	lilac	30
43	"	"	200r	orange	75
44	"	"	300r	brown	1.00
45	1880	"	10r	green	6
46	"	"	25r	slate	15
47	"	"	25r	violet	20
48	1881	"	40r	yellow	35
49	"	"	50r	blue	30

PROVISIONAL ISSUE.

*Regular issues surcharged with new value.**Perforated.*

50	1881	2150	1½r	on 10r black	'76
51	"	"	1½r	on 20r red	'72 5.00
52	"	"	1½r	on 20r	" '71
53	"	"	1½r	on 20r	" '76
54	"	"	4½r	on 40r blue	'72 1.00
55	"	2151	4½r	on 40r	" '77
56	"	2150	4½r	on 100r green	'72 2.50
57	"	2151	4½r	on 100r	" '77 4.00
58	"	2150	5r	on 10r black	'71 1.00
59	"	2151	5r	on 10r	" '77 50
60	"	2150	5r	on 15r rose	'75 25
61	"	"	5r	on 20r red	'71 25
62	"	2151	5r	on 20r	" '77 50
63	"	2150	6r	on 100r green	'72
64	"	"	6r	on 200r yellow	'72
65	"	2152	1½r	on 5r black	'79 4
66	"	"	1½r	on 10r gr'n	'81 8
67	"	"	1½r	on 20r stone	'79 30
68	"	"	1½r	on 25r slate	'81 15.00
69	"	"	1½r	on 25r violet	" 1.50
70	"	"	1½r	on 100r lilac	'79
71	"	"	4½r	on 5r black	" 50
72	"	"	4½r	on 10r green	'81
73	1881	"	4½r	on 20r stone	
				1879	15
74	"	"	4½r	on 25r violet	'81 3.50
75	"	"	4½r	on 100r lilac	'79
76	"	"	6r	on 10r yellow	'79
77	"	"	6r	on 10r green	'81 50
78	"	"	6r	on 20r stone	'79 4.00
79	"	"	6r	on 25r slate	'81
80	"	"	6r	on 25r violet	'81 35
81	"	"	6r	on 40r blue	'79
82	"	"	6r	on 40r yellow	'81 1.00
83	"	"	6r	on 50r green	'79
84	"	"	6r	on 50r blue	'81
85	"	"	10r	on 10r green	

No.	DATE.	TYPE.	VALUE.	COLOR.	NEW.	USED.
86	1881	2152	1t	on 20r stone	'79	
87	"	"	1t	on 25r slate	'81	
88	"	"	1t	on 25r violet	'81	50
89	"	"	1t	on 40r blue	'79	
90	"	"	1t	on 50r gr'n	'79	
91	"	"	1t	on 50r blue	'81	1.00
92	"	"	1t	on 100r lilac	'79	75
93	"	"	1t	on 200r orange	'79	
94	"	"	2t	on 25r slate	'81	
95	"	"	2t	on 25r viol't	'81	2.00
96	"	"	2t	on 40r blue	'79	
97	"	"	2t	on 40r yellow	'81	
98	"	"	2t	on 50r blue	'81	
99	"	"	2t	on 50r green	'79	
100	"	"	2t	on 100r lilac	'79	75
101	"	"	2t	on 200r orange		
				1879		4.00
102	"	"	2t	on 300r brown	'79	
103	"	"	4t	on 10r green	'81	
104	"	"	4t	on 50r "	'79	75
105	"	"	4t	on 200r orange	'79	
106	"	"	8t	on 20r stone	'79	
107	"	"	8t	on 40r blue	'79	
108	"	"	8t	on 100r lilac	'79	
109	"	"	8t	on 200r orange		
				1879		2.00
110	"	"	8t	on 300r brown	'79	

REGULAR ISSUE.

Perforated.

111	1882	2152	1½r	black	3	3
112	"	"	4½r	stone	4	4
113	"	"	6r	green	6	4
114	"	"	1t	carmine	10	5
115	"	"	2t	blue	15	8
116	"	"	4t	mauve	25	12
117	"	"	8t	orange	50	12

Unperforated.

118	1883	2151	1½r	black	5	
119	"	"	4½r	olive	15	
120	"	"	6r	green	25	



2133

Perforated.

121	1886	2153	1½r	black	2	2
122	"	"	4½r	stone	4	4
123	"	"	6r	green	6	4
124	"	"	1t	rose	8	4
125	"	"	2t	blue	15	8
126	"	"	4t	slate	25	15
127	"	"	8t	orange	50	15

No.	DATE.	TYPE.	VALUE.	COLOR.	NEW.	USED.
-----	-------	-------	--------	--------	------	-------

PRINCE EDWARD ISLAND, N. A.

12 PENCE = 1 SHILLING.

100 CENTS = 1 DOLLAR.



2154

2155

2156



2157

2158

2159

Perforated.

1	1860	2154	1p	buff	50	50
2	"	2155	2p	rose	8	10
3	"	"	3p	blue	10	10
4	"	2156	6p	green	10	25
5	"	2157	9p	lilac	20	25
6	1869	2158	4p	black	10	10
7	1870	2159	4½p	brown	15	



2160

2161

2162



2163

2164

2165

8	1872	2160	1c	orange	5	
9	"	2161	2c	blue	5	
10	"	2162	3c	rose	8	
11	"	2163	4c	green	5	
12	"	2164	6c	black	10	
13	"	2165	12c	mauve	10	

Unperforated.

14	1872	2160	1c	orange		
----	------	------	----	--------	--	--

No. DATE. TYPE. VALUE. COLOR. NEW. USED.

PRUSSIA, E.

12 PFENNIGE = 1 SILBER GROSCHEN.



2166

Watermarked laurel wreath.

1	1850	2166	6pf vermilion	5	5
2	"	"	1sg pink p	5	2
3	"	"	2sg blue p	5	2
4	"	"	3sg yellow p	1.25	2
5	1856	"	4pf green	5	12

Unwatermarked.

2167

6	1856	2167	1sg rose	2.00	3
7	"	"	2sg blue	6.00	12
8	"	"	3sg yellow	1.25	3
9	1858	2168	4pf green	35	5
9a	"	"	6pf orange	15	15
10	"	"	1sg rose	35	2
11	"	"	2sg blue	35	3
12	"	"	3-g yellow	35	2



2169

13	1861	2169	4pf green	5	3
14	"	"	6pf orange	5	3
15	"	2170	1sg rose	3	1
16	"	"	2sg blue	3	1
17	"	"	3sg stone	3	1
18	1865	2169	3pf mauve	8	5

Perforated.

2171

Unperforated.

19	1866	2171	10-g rose	30	12
20	"	"	30sg blue	50	40

No. DATE. TYPE. VALUE. COLOR. NEW. USED.



2172

Perforated.

21	1867	2172	1kr green	8	6
22	"	"	2kr orange	10	10
23	"	"	3kr rose	6	3
24	"	"	6kr blue	8	8
25	"	"	9kr stone	8	6

ENVELOPE STAMPS.



2173



2174

With silk threads in paper.

26	1851	2173	1sg rose	2.50	75
27	"	"	2sg blue	1.50	75
28	"	"	3sg yellow	1.50	75
29	"	"	3sg orange	1.50	75
30	1852	2174	4sg brown		
31	"	"	5sg lilac		4.00
32	"	"	6sg green		
33	"	"	7sg red		

Without silk threads. Inscription above stamp.

34	1856	2173	1sg rose	30	10
35	"	"	2sg blue	25	20
36	"	"	3sg yellow	50	15
37	"	"	3sg orange	50	15
38	1861	2174	4sg brown		
39	"	2170	1sg rose	15	10
40	"	"	2sg blue	20	15
41	"	"	3sg stone	20	15

With inscription across stamp.

42	1863	2170	1sg rose	8	1
43	"	"	2sg blue	15	5
44	"	"	3sg stone	15	2
45	1867	2169	3pf mauve	1.00	
46	"	"	6pf vermilion	75	
47	"	2172	1kr green	50	
48	"	"	2kr orange	50	
49	"	"	3kr rose	40	
50	"	"	6kr blue	50	
51	"	"	9kr stone	75	

Envelope for the Victoria National Invaliden Stiftung.

52	1867	2169	4pf green		4.00
----	------	------	-----------	--	------

No. DATE. TYPE. VALUR. COLOR. NEW. USED.

No. DATE. TYPE. VALUR. COLOR. NEW. USED.

QUEENSLAND, O.
12 PENCE — 1 SHILLING.



2175

Watermarked large Star.

1	1861	2175	1p carmine	3.50	
2	"	"	2p dark blue	25.00	
3	"	"	6p dark green	8.00	
4	"	"	1sh dark violet	15.00	

Perforated.

Watermarked large Star.

5	1861	2175	1p carmine	3.00	1.25
6	"	"	2p dark blue	4.00	1.00
7	"	"	3p brown	1.00	1.00
8	"	"	6p dark green	3.00	50
9	"	"	1sh dark violet	5.00	1.50
10	"	"	1sh gray lilac	5.00	1.50
11	1864	"	1p orange	50	50
12	"	"	2p light blue	1.50	50
13	"	"	6p yellow green	1.50	1.00

No watermark.

14	1864	2175	1p orange	15	8
15	"	"	2p blue	35	6
16	1866	"	4p lilac	75	35
17	1864	"	6p green	75	8
18	"	"	1sh gray brown	1.50	30
19	1866	"	5sh pink	2.50	1.00

Watermarked Queensland Postage Stamps.

Parts of letters showing on each stamp.

20	1867	2175	1p orange		1.00
21	"	"	2p blue		75

Watermarked truncated Star.

22	1868	2175	1p orange	25	20
23	"	"	2p blue	35	20
24	1872	"	3p brown	40	20
25	1874	"	6p green	50	15
26	1873	"	1sh claret		1.00
27	1875	"	1sh violet		25

No watermark.

27a	1876	2175	6p green	4.00	
27b	"	"	1sh violet	5.00	

Watermarked Q and Crown.

28	1869	2175	1p orange	8	4
29	1875	"	1p rose	15	10
30	1869	"	2p blue	12	2
31	1876	"	3p brown	25	15
32	1875	"	4p yellow	1.00	25
33	1869	"	6p green	40	4
34	1875	"	1sh violet	1.00	25
35	1880	"	2sh blue	1.25	65
36	"	"	2sh 6p vermilion		1.00
37	"	"	5sh orange brown		2.50
38	1881	"	10sh brown		2.50
39	1880	"	20sh pink		4.00



2176

40	1879	2176	1p orange	8	2
41	"	"	1p yellow, (error)		
42	"	"	2p blue	15	2
43	"	"	4p yellow	25	6
44	1880	"	6p green	35	4
45	"	"	1sh violet		12

No watermark, moiré on back.

46	1880	2176	1p orange		2.50
47	"	"	2p blue		5.00

PROVISIONAL ISSUE.



2177

Watermarked Q and Crown.
Perforated.

48	1880	2177	½p on 1p orange	1.00	1.00
----	------	------	-----------------	------	------

REGULAR ISSUE.

Perforated.



2178



2179

Watermarked Q and Crown.

49	1883	2178	1p orange	5	1
50	"	"	1p yellow, (error)		
51	1882	"	2p blue	10	1
52	1883	"	4p yellow	18	3
53	1882	"	6p green	25	3
54	1883	"	1sh violet	50	8
55	1889	"	2sh red brown	1.00	
56	1882	2179	2sh blue	1.00	25
57	"	"	2sh 6p vermilion	1.25	60
58	"	"	5sh carmine	2.25	75
59	"	"	10sh brown	4.50	1.50
60	1883	"	1£ green	8.50	2.50

Watermarked Q upright.

61	1889	2179	2sh 6p red		
62	"	"	5sh carmine		
63	"	"	10sh brown		
64	"	"	1£ green		

No. DATE. TYPE. VALUE. COLOR. NEW. USED.
REVENUES USED FOR POSTAGE.

Perforated.

Watermarked Q and Crown.



2180



2180a

81	1880	2180	1p	blue
82	"	2180a	6p	violet
83	"	"	1sh	blue
84	"	"	2sh	brown
85	"	"	2sh	6p red



2181

86	1881	2181	1p	mauve	
87	"	"	6p	brown red	
88	"	"	1sh	green	
89	"	"	2sh	blue	2.00
90	"	"	2sh 6p	vermilion	2.50
91	"	"	5sh	orange	2.50
92	"	"	10sh	brown	
93	"	"	20sh	rose	



2182

94	1881	2182	1p	mauve	
					<i>With moiré on back.</i>
95	1881	2182	1p	mauve	

REGISTERED LETTER STAMP.

Perforated.

Watermarked Star.

100	1861	2175	yellow
-----	------	------	--------

No. DATE. TYPE. VALUE. COLOR. NEW. USED.

ROMAGNA, E.

100 BAJOCCHI = I SCUDO.



2183

1	1859	2183	1/2b	straw p	10
2	"	"	1b	gray p	10
3	"	"	2b	lemon p	10
4	"	"	3b	dark green p	10
5	"	"	4b	fawn p	10
6	"	"	5b	violet p	10
7	"	"	6b	yellow gre'n p	10
8	"	"	8b	pink p	10
9	"	"	20b	pale blue p	35

ROMAN STATES, E.

100 BAJOCCHI = I SCUDO.

100 CENTESIMI = I LIRA.



2184



2185



2186



2187



2188



2189



2190



2191

No. DATE. TYPE. VALUR. COLOR. NEW. USED



2192



2193

1	1852	2184	½b gray p	15	15
2	"	"	½b violet p	5	5
3	"	2185	1b green p	5	3
4	"	2186	2b green p	5	3
5	"	2187	3b buff p	5	3
6	"	2188	4b lemon p	8	5
7	"	"	4b buff p		25
8	"	2189	5b rose p	10	2
9	"	2190	6b pale blue p	10	5
10	"	2191	7b blue p	10	10
11	"	2192	8b white p	10	2
12	"	2193	50b blue	3.00	2.00
13	"	"	1sc red	75	75

Same, glazed paper.

15	1862	2186	2c green p	2	
16	"	2184	3c gray p	3	
17	"	2187	5c blue p	3	
18	"	2192	10c vermilion p	1	10
19	"	2188	20c crimson p	1	15
20	"	2190	40c yellow p	3	
21	"	2185	80c pink p	5	

Same, perforated.

22	1868	2186	2c green p	2	
23	"	2184	3c gray p	3	
24	"	2187	5c blue p	3	15
25	"	2192	10c vermilion p	1	5
26	"	2188	20c crimson p	3	15
27	"	"	20c purple p	1	5
28	"	2190	40c yellow p	3	8
29	"	2185	80c pink p	5	12

ROUMANIA, E.

40 PARAS — 100 BANI — 1 PIASTRE.

Moldavia.



2194

Laid paper.

1	1858	2194	27pa black on rose p		
2	"	"	54pa blue on green p	30.00	
3	"	"	108pa blue on rose p		
			Wave paper.		
4	1858	2194	81pa blue on blue p		



2195

No. DATE. TYPE. VALUR. COLOR. NEW. USED.

<i>Bluish wove paper.</i>					
5	1858	2195	5pa black	10.00	
6	"	"	40pa blue	1.50	1.50
7	"	"	80pa red		5.00
<i>White wove paper.</i>					
8	1858	2195	5pa black	5.00	
9	"	"	40pa blue	1.50	1.25
10	"	"	80pa red	2.00	2.00

Roumania.



2196

White laid paper.

11	1862	2196	3pa lemon		
12	"	"	3pa orange		
13	"	"	6pa red		
14	"	"	30pa blue		

White wove paper.

15	1862	2196	3pa lemon	10	30
16	"	"	3pa orange	10	
17	"	"	6pa rose	10	15
18	"	"	30pa blue	6	8



2197

19	1865	2197	2pa lemon	25	
20	"	"	2pa orange	8	
21	"	"	5pa blue	5	
22	"	"	20pa carmine	5	8

Bluish wove paper.

23	1865	2197	20pa carmine		
<i>White laid paper.</i>					
24	1885	2197	2pa orange	50	
25	"	"	5pa blue		



2198



2199



2200

<i>Wove paper.</i>					
26	1866	2198	2pa yellow p	4	8
27	"	"	5pa blue p	7	
28	"	2199	20pa rose p	8	12
29	"	"	20pa red p	8	12
30	"	2200	20pa rose p	6	12
31	"	"	20pa red p	5	8

No. DATE. TYPE. VALUE. COLOR. NEW USED.



2207

99	1890	2207	1 1/2 b	lilac red	I
100	"	"	3b	violet	I
101	"	"	5b	sea green	I
102	"	"	10b	red brown	
103	"	"	15b	bistre	I
104	"	"	25b	blue	2

UNPAID LETTER STAMPS.



2208

Perforated.

151	1881	2208	2b	brown	3	3
152	"	"	5b	"	4	3
153	"	"	10b	"	6	4
154	"	"	30b	"	15	5
155	"	"	50b	"	20	10
156	"	"	60b	"	25	20
157	1887	"	5b	green	3	3
158	"	"	10b	"	6	5
159	"	"	30b	"	15	6
160	1889	"	2b	"	3	3
161	"	"	5b	yellow p		
162	"	"	10b	"		8
163	"	"	30b	"		10

Watermarked Coat of Arms.

164	1890	2208	5b	green	
165	"	"	10b	"	
166	"	"	30b	"	

WRAPPERS.



2209



2210

201	1870	2209	1 1/2 b	green p	10
202	1871	2210	1 1/2 b	yellow p	10

No. DATE. TYPE. VALUE. COLOR. NEW USED.

ROYAL MAIL CO., W.I.

100 CENTS = 1 DOLLAR.



2211

Perforated.

1	1875	2211	10c	rose	
2	"	"	10c	blue	

RUSSIA, E.

100 KOPECS = 1 RUBLE.



2212

Watermarked large numerals.

1	1857	2212	10k	brown & blue	4.00	1.00
Perforated.						
2	1858	2212	10k	brown & blue	2.50	25
3	"	"	20k	blue & orange	5.00	2.50
4	"	"	30k	rose & green	8.00	5.00



2213



2214



2215

Unwatermarked.

Wove paper.

5	1863	2213	5k	blue & black	10	
6	1864	2214	1k	yellow	"	5
7	"	"	3k	green	"	10
8	"	"	5k	lilac	"	10
9	"	2212	10k	blue & brown	30	2
10	"	"	20k	blue & orange	50	5
11	"	"	30k	rose & green	75	10
Laid paper.						
12	1867	2214	5k	lilac & black	2.00	
13	"	2212	10k	blue & brown	50	
14	"	"	20k	blue & orange	2.00	

Watermarked wavy lines.

15	1868	2214	1k	yellow & black	4	I
16	"	"	3k	green & black	5	I
17	"	"	5k	lilac & black	6	I
18	"	1212	10k	blue & brown	20	
19	"	"	20k	blue & orange	45	5
20	"	"	30k	rose & green	60	6

No.	DATE.	TYPE.	VALUE.	COLOR.	NEW.	USED
21	1870	2214	3k	green	"	" (V in groundwork) 1.25
22	1875	"	2k	red & black	4	1
23	"	2215	8k	gray and rose	10	1
24	"	"	10k	brown & blue	20	3
25	"	"	20k	blue & orange	35	3
26	1879	"	7k	gray & rose	8	1
27	1882	2214	1k	orange	2	1
28	"	"	2k	green	4	1
29	"	"	3k	carmine	4	1
30	"	"	5k	violet	7	1
31	"	2215	7k	blue	8	1
32	"	"	14k	blue and rose	15	2
33	"	"	35k	lilac & green	35	6
34	"	"	70k	bro'n&or'ng'e	70	15



2216

35	1884	2216	3½r	black & gray	3.50	
36	"	"	7r	" & orange	6.50	



2217



2218

37	1889	2217	4k	rose	5	2
38	"	"	10k	blue	12	2
39	"	"	20k	red & blue	25	3
40	"	"	50k	green & mauve	50	
41	"	2218	1r	brown and orange	1.00	



2219

42	1890	2219	1k	orange	2	
43	"	"	2k	green	4	
44	"	"	3k	carmine	4	
45	"	"	5k	violet	7	
46	"	"	7k	blue	8	
47	"	"	14k	blue & rose	15	

No.	DATE.	TYPE.	VALUE.	COLOR.	NEW.	USED
-----	-------	-------	--------	--------	------	------

ENVELOPES.



2220



2221

76	1845	2220	5k	blue (St. Petersburg)	75	
77	1846	"	5k	red (Moscow)		
78	1848	2221	10k	black		
79	"	"	20k	blue		
80	"	"	30k	rose		



2222

81	1849	2222	10k	black	50	
82	"	"	20k	blue	1.00	
83	"	"	30k	rose	2.00	



2223



2224



2225

84	1868	2223	10k	brown	30	5
85	"	"	20k	blue	75	
86	"	"	30k	carmine	70	
87	1869	2224	5k	rose violet		
88	1870	2225	5k	carmine	25	



2226

89	1875	2226	5k	violet	20	
90	"	"	8k	gray	20	5
91	"	"	10k	brown		
92	"	"	20k	blue		
93	1879	"	7k	gray	15	5

No. DATE. TYPE. VALUE. COLOR. New. Used.



2227

94	1880	2227	7k on 10k	1868	75
95	"	"	7k "	8k 1875	25
96	"	"	7k "	10k "	25
97	"	"	7k "	20k "	



2228

98	1884	2228	7k blue	15	5
99	"	"	14k dark blue	30	10
100	1885	"	5k violet	10	
101	1889	2219	7k blue	15	
102	1890	"	20k blue	30	



2229

WRAPPERS.



2230

151	1890	2230	1k orange	3	
152	"	"	2k green	5	

Russian offices in the Levant.



2232

201	1864	2232	6k blue	4.00	
-----	------	------	---------	------	--

No. DATE. TYPE. VALUE. COLOR. New. Used.



2233

202	1865	2233	(5k) brown & blue		
203	"	"	(20k) blue & red		



2234

204	1866	2234	(5k) red & blue		
205	"	"	(20k) blue & red		
206	1866	2234	(5k) red & blue	50	
207	"	"	(20k) blue & red		



2235

208	1868	2235	1k brown	5	5
209	"	"	3k green	10	5
210	"	"	5k blue	15	5
211	"	"	10k red & green	25	10
212	1876	2236	8k on 10k, black surcharge		35
213	"	"	8k on 10k, blue surcharge		35
214	1879	"	7k on 10k, blue surcharge		35
215	"	"	7k on 10k, black surcharge		35
216	"	2235	1k black & yellow	3	2
217	"	"	2k " " rose	5	3
218	"	"	7k red and gray	15	3
219	1884	"	1k orange	3	3
220	"	"	2k green	5	3
221	"	"	5k violet	8	2
222	"	"	7k blue	12	3

Livonia.



2237



2238

NO. DATE. TYPE. VALUE. COLOR. NEW. USED.



				2239		
301	1862	2237	(2k)	blue		10
302	"	2238	(2k)	rose		15.00
303	1863	2239	(4k)	green		3.00



2240



2241



2242

304	1863	2240	(2k)	red & green	1.00	50
305	1864	2241	(2k)	" "	" "	" "
306	1870	2242	(2k)	" "	" "	1.50 1.00



2243



2244



2245

				<i>Perforated.</i>		
307	1872	2243	(2k)	red & green	60	40
308	1875	2244	2k	green & red	10	
309	1879	2245	2k	" "	10	10
310	1880	"	2k	" "	" "	5

ST. CHRISTOPHER, W. I.

12 PENCE — 1 SHILLING.



2246

				<i>Perforated.</i>		
				<i>Watermarked Crown and C. C.</i>		
1	1870	2246	1p	rose	20	20
2	"	"	1p	lilac rose	8	4
3	"	"	6p	green	30	8
4	1879	"	2½p	claret	35	
5	"	"	4p	blue	35	20
				<i>Watermarked Crown and C. A.</i>		
6	1882	2246	½p	green	3	3
7	1879	"	2½p	claret	35	20
8	"	"	4p	blue	75	12
9	1884	"	1p	rose	6	2
10	"	"	2½p	blue	12	6
11	"	"	4p	gray	18	6

NO. DATE. TYPE. VALUE. COLOR. NEW. USED.

PROVISIONAL ISSUE.



2247



2248



2249

				<i>Perforated.</i>		
12	1885	2247	½p	on half of 1p		
				rose		25
13	"	2248	4p	on 6p green		40
14	1886	"	1p	on 6p	"	12
15	"	2249	4p	on 6p	"	25



2250



2251



2252

16	1887	2250	1p	on ½p green	40	
17	1888	2251	1p	on 2½p blue	50	50
18	"	2252	1p	on 2½p	"	

REGULAR ISSUE.

Perforated.

Watermarked Crown and C. A.

19	1887	2246	1sh	purple	60	
20	1890	"	6p	olive brown	30	

REVENUES USED FOR POSTAGE.



2253

				<i>Perforated.</i>		
21	1885	2253	6p	green		
22	"	"	1sh	rose		

ST. HELENA, AF.

12 PENCE — 1 SHILLING.



2254

NO.	DATE.	TYPE.	VALUR.	COLOR.	NEW.	USED.
<i>Watermarked Star.</i>						
1	1856	2254	6p	blue	1.25	1 25
<i>Watermarked Crown and C. C.</i>						



2255

2	1863	2255	1p	red and black	50	50
3	"	"	4p	carmine and black	1.50	1.50
4	"	2254	6p	red (error)		

Perforated.

5	1862	2254	6p	blue	1.50	1.00
<i>Watermarked Crown and C. C. Short line.</i>						

6	1864	2255	1p	red and black	12	12
7	"	"	2p	yellow	"	10
8	"	"	3p	violet	"	20
9	"	"	4p	carmine	"	20
10	"	"	1sh	green	"	50
11	"	"	5sh	orange	"	2.25

Long line.

12	1863	2255	1p	red and black	20	20
13	"	"	4p	carmine	"	35
14	1871	"	2p	yellow	"	40
15	"	"	3p	violet	"	1.25
16	1882	"	1sh	green	"	75

Watermarked Crown and C. C.

17	1883	2254	6p	blue		60
<i>Watermarked Crown and C. A.</i>						
18	1884	2255	½p	green & black	3	3
19	"	"	2p	yellow & black		
20	"	2254	6p	ul ramarine		
21	1887	2255	3p	lilac & black	15	12
22	"	2254	6p	gray	25	
23	1890	2255	4p	brown & black	18	



2256

24	1890	2256	1 ½p	brown & green	8	
----	------	------	------	---------------	---	--

ST. LUCIA, W. I.

12 PENCE — 1 SHILLING.



2257

NO.	DATE.	TYPE.	VALUR.	COLOR.	NEW.	USED.
-----	-------	-------	--------	--------	------	-------

Perforated.

Watermarked Star.

1	1859	2257	lake	(1p)	1.25	1.25
2	"	"	deep blue	(4p)	3.00	3.00
3	"	"	deep green	(6p)	5.00	5.00

Watermarked Crown and C. C.

4	1863	2257	lake	(1p)	1.00	
5	"	"	slate blue	(4p)	1.25	
6	"	"	emerald gr'n	(6p)	1.25	
7	1865	"	black	(1p)	10	10
8	"	"	yellow	(4p)	25	20
9	"	"	violet	(6p)	40	25
10	"	"	orange	(1sh)	75	30



2258



2259

11	1881	2258	½p	green, black surcharge	25	25
12	"	2259	2 ½p	scarlet, black surcharge	20	20

Watermarked Crown and C. A.

12a	1883	2258	½p	green, black surcharge	10	10
13	1882	"	1p	black, red surcharge	15	15
14	1883	"	4p	yellow, black surcharge	50	50
15	"	"	6p	violet, black surcharge	40	50
16	1884	"	1sh	orange, black surcharge	2.00	



2260

17	1883	2260	½p	green	3	3
18	"	"	1p	carmine	6	5
19	"	"	2 ½p	blue	10	5
20	1885	"	4p	bistre	18	5
21	"	"	1sh	orange	60	
22	1887	"	1p	lilac	5	5
23	"	"	3p	lilac and green	15	
24	"	"	6p	lilac	25	
25	"	"	1sh	lilac & carmine	50	30

NO. DATE. TYPE. VALUE. COLOR. NEW. USED.

REVENUES USED FOR POSTAGE.

Perforated.



2261 2262 2263



2264 2265 2266

51	1882	2261	1p	black, red surcharge	
52	"	2262	1p	"	"
53	"	2263	1p	"	"
54	1884	2264	1p	"	"
55	"	2265	1p	"	"
56	"	2263	½p	green, black surcharge	
57	"	2264	½p	"	"
58	"	2261	2p	blue,	1.25
59	"	"	3p	" red	"
60	"	"	4p	'low, black surcharge	50
61	"	"	6p	violet	"
62	"	2264	6p	"	"
63	"	2266	1sh	orange	
64	"	2264	1sh	"	



2267



2268

65	1884	2267	1p	carmine' black surcharge	
66	"	2268	1p	black, red surcharge	
67	"	"	1p	lilac, black,	40

REGISTRATION ENVELOPE.



2269

83	1888	2269	2p	blue	15
----	------	------	----	------	----

NO. DATE. TYPE. VALUE. COLOR. NEW. USED.

WRAPPERS.



2270

101	1887	2270	½p	dark green	4
102	"	"	1p	carmine	7

ST. THOMAS AND PRINCE ISLANDS, AF.

1000 REIS — I MILREIS.



2271

Perforated.

1	1869	2271	5r	black	4
2	"	"	10r	yellow	8
3	"	"	20r	stone	10
4	"	"	25r	red	12
5	"	"	50r	green	25
6	"	"	100r	violet	30
7	1875	"	40r	blue	20
8	1877	"	200r	orange	50
9	"	"	300r	brown	75
10	1881	"	10r	green	5
11	"	"	40r	yellow	20
12	"	"	50r	blue,	20
13	"	"	20r	rose	12
14	"	"	25r	violet	12



2272

15	1887	2272	5r	black	3
16	"	"	10r	green	4
17	"	"	20r	rose	6
18	"	"	25r	violet	8
19	"	"	40r	brown	15
20	"	"	50r	blue	15
21	"	"	100r	brown	30
22	"	"	200r	lilac	50
23	"	"	300r	orange	75

No. DATE. TYPE. VALUE. COLOR. NEW. USED.

PROVISIONAL ISSUE.

Perforated.

24	1889	2272	5r on 10r green, black surcharge		
25	"	"	5r on 20r rose, black surcharge		

ST. VINCENT, W. I.

12 PENCE = 1 SHILLING.



2273

Perforated.

1	1861	2273	1p red	25	12
2	"	"	6p green	60	15
3	1866	"	4p dark blue	75	50
4	"	"	1sh slate	2.50	2.00
5	1869	"	4p orange	50	50
6	"	"	1sh blue	3.00	3.00
7	"	"	1sh brown	2.50	2.00

Watermarked Star.

8	1871	2273	1p black	10	5
9	"	"	6p green	60	10
10	"	"	1sh red	1.50	60
11	1874	"	1sh rose	1.50	1.00
12	1875	"	1sh claret	1.25	75
13	1876	"	6p yellow green	50	10
14	"	"	1sh vermilion	2.00	1.00
15	1878	"	4p blue	1.00	
16	1880	"	1p green	10	8



2273a



2274

17	1880	2273a	5sh carmine red	5.00	
18	1881	2274	1/2p orange	10	5
19	"	2273	1p drab	10	5
20	"	"	4p ultramarine	1.00	

PROVISIONAL ISSUE.



2275

No. DATE. TYPE. VALUE. COLOR. NEW. USED.

Perforated.

Red surcharge.

21	1880	2275	1p on half of 6p green	5.00	
22	1881	"	1p on half of 6p yellow green	2.50	



2276



2277

Black Surcharge.

23	1881	2276	1p on 6p yellow green	4.50	
24	"	2277	4p on 1sh vermilion	15.00	12.00

REGULAR ISSUE.



2278

Perforated.

Watermarked Crown and C. A.

25	1883	2273	1p dark	10	5
26	"	2278	2 1/2p on 1p lake	20	15
27	"	2279	4p ultramarine	75	25
28	1884	2274	1/2p green	3	3
29	"	2273	4p dull blue		
30	"	"	6p green	40	10
31	"	"	1sh vermilion	50	25

PROVISIONAL ISSUE.



2279

Perforated.

32	1880	2279	1p on 2 1/2p lake, black surcharge	35	35
----	------	------	------------------------------------	----	----

REGULAR ISSUE.

Perforated.

Watermarked Crown and C. A.

33	1885	2273	1p rose vermilion	8	5
34	"	"	4p red brown		
35	1886	"	1p pink	5	3
36	"	"	4p violet brown	30	5
37	1888	"	6p lilac	25	

No. DATE. TYPE. VALUE. COLOR. NEW. USED

PROVISIONAL ISSUE.

34 1889 2278 2½p on 1p pale blue
black surcharge 20

SALVADOR, S. A.

8 REALES = 100 CENTAVOS = 1 PESO.



2280

Perforated.

1	1867	2280	½r blue	5	5
2	"	"	1r red	5	5
3	"	"	2r green	6	8
4	"	"	4r brown	25	20
Same surcharged "Contra sello" and arms.					
5	1874	2280	½r blue	10	10
6	"	"	1r vermilion	15	10
7	"	"	2r green	15	10
8	"	"	4r brown	30	25



2281

9	1879	2281	1c green	3	2
10	"	"	2c red	5	3
11	"	"	5c blue	10	2
12	"	"	10c black	20	3
13	"	"	20c violet	40	15

These stamps when surcharged "Contra sello"
and arms are telegraph stamps.



2282

14	1887	2282	3c brown	5	5
15	"	2283	10c orange	20	3



2284



2283

No. DATE. TYPE. VALUE. COLOR. NEW. USED.

Rouletted.

16 1888 2284 5c steel blue 3 3



2285



2286

Perforated.

17	1889	2285	1c green	5	5
18	"	"	2c scarlet	8	
19	"	2286	1c green	5	
20	"	"	2c scarlet	10	

PROVISIONAL ISSUE.



2287

Perforated.

21	1888	2287	1c on 3c brown, blk surcharge	10	10
----	------	------	----------------------------------	----	----

Surcharged 1889.

Perforated.

22	1889	2286	1c green, violet surcharge	1.00	1.00
23	"	"	1c green, black surcharge	50	
24	"	"	3c brown, violet surcharge		
25	"	"	3c brown, black surcharge	50	50
26	"	2287	1c on 3c brown, black surcharge		
Rouletted.					
27	1889	2284	5c blue, blk sur- charge		
28	"	"	5c blue, violet sur- charge	50	

REGULAR ISSUE.



2288

No.	DATE.	TYPE	VALUE.	COLOR.	NEW.	USED
				<i>Perforated.</i>		
29	1890	2288	1c	green	3	
30	"	"	2c	brown	3	
31	"	"	3c	yellow	4	
32	"	"	5c	blue	2	
33	"	"	10c	violet	3	
34	"	"	20c	orange		
35	"	"	25c	rose		
36	"	"	50c	mauve		
37	"	"	1p	salmon		

ENVELOPES.



2289



2290



2291

111	1887	2289	5c	blue, white p	15
112	"	"	5c	blue, amber p	
113	"	2290	10c	red, white p	30
114	"	"	10c	red, orange p	30
115	"	2291	11c	light blue, white p	35
116	"	"	11c	lilac, white p	25



2292

117	1888	2292	5c	blue, white p	15
118	"	"	5c	blue, amber p	15
119	"	"	5c	blue, blue p	15
120	"	2291	11c	olive, white p	35

No.	DATE.	TYPE	VALUE.	COLOR.	NEW.	USED.
-----	-------	------	--------	--------	------	-------



2293

121	1890	2293	5c	blue, white p	
122	"	"	5c	blue, amber p	
123	"	"	5c	blue, blue p	
124	"	"	5c	blue, green p	
125	"	"	10c	red, white p	
126	"	"	10c	red, amber p	
127	"	"	10c	red, blue p	
128	"	"	10c	red, green laid p	
129	"	"	11c	yellow, white p	
130	"	"	11c	yellow, amber p	
131	"	"	11c	yellow, blue p	
132	"	"	11c	yellow, green p	
133	"	"	20c	rose, white p	
134	"	"	20c	rose, amber p	
135	"	"	20c	rose, blue p	
136	"	"	20c	rose, green p	
137	"	"	22c	yellow, white p	
138	"	"	22c	yellow, amber p	
139	"	"	22c	yellow, blue p	
140	"	"	22c	yellow, green p	

WRAPPERS.

201	1890	2293	3c	brown, white p	
202	"	"	3c	brown, blue p	
203	"	"	6c	brown, white p	
204	"	"	6c	brown, blue p	
205	"	"	12½c	brown, blue p	
206	"	"	25c	brown, blue p	

SAMOA, O.

12 PENCE — 1 SHILLING.



2294

Rouletted.

1	1877	2294	6p	mauve	
				<i>Perforated.</i>	
2	1877	2294	1p	blue	3
3	"	"	3p	carmine	5
4	"	"	6p	purple	5

NO.	DATE.	TYPE.	VALUE.	COLOR.	NEW.	USED.
5	1878	2294	1sh	yellow	10	
6	"	"	2sh	chocolate	10	
7	"	"	5sh	green	10	
8	1881	"	9p	brown	5	
9	1882	"	2p	lake	5	



2294a

10	1887	2294a	½p	brown violet	3	
11	"	"	1p	green	5	5
12	"	"	2p	orange	8	8
13	"	"	4p	blue	18	
14	"	"	6p	brown	25	20
15	"	"	1sh	rose	50	30
16	"	"	2sh	6p violet	1.25	

SAN MARINO, E.

100 CENTESIMI = 1 LIRA.



2295



2296

Perforated.

1	1877	2295	2c	green	2	
2	"	2296	10c	blue	5	
3	"	"	20c	vermilion	8	
4	"	"	30c	brown	12	
5	"	"	40c	violet	15	15
6	1890	"	5c	orange	3	
7	"	"	25c	magenta	10	

SARAWAK, O.

2297



2298

Perforated.

1	1869	2297	3c	brown, yellow p	10	
2	1871	2298	3c	brown, yellow p	10	
3	1875	"	2c	mauve, lilac p	6	
4	"	"	4c	brown, yellow p	10	
5	"	"	6c	green, greenish p	15	
6	"	"	5c	blue, bluish p	18	
7	"	"	12c	rose, pinkish p	30	

NO.	DATE.	TYPE.	VALUE.	COLOR.	NEW.	USED.
-----	-------	-------	--------	--------	------	-------

PROVISIONAL ISSUE.

Regular issue surcharged TWO CENTS in Capitals.

Perforated.

8	1877	2298	2c on 3c	brown, yellow p		
---	------	------	----------	-----------------	--	--

REGULAR ISSUE.

2300

Perforated.

9	1889	2300	2c	purple & red	6	
10	"	"	3c	purple & blue	8	
11	"	"	4c	purple & yellow	10	
12	"	"	6c	purple & red br	15	
13	"	"	8c	green & red	18	
14	"	"	12c	green & blue	25	
15	"	"	25c	green & brown	50	

PROVISIONAL ISSUE.

2301

Perforated.

16	1889	2301	2c on 8c	gr & red	15	
----	------	------	----------	----------	----	--

SAXONY, E.

10 PFENNIGE = 1 GROSCHEN.



2302

1	1850	2302	3p	red	25.00	20.00
---	------	------	----	-----	-------	-------



2303



2304

No.	DATE.	TYPE.	VALUE.	COLOR.	New.	USED.
2	1851	2303	3p	green	15	10
3	"	2304	½n.g.	gray p	60	6
4	"	"	1n.g.	rose p	60	3
5	"	"	2n.g.	pale blue p	1.00	12
6	"	"	2n.g.	dark bl'e p	5.00	8
7	"	"	3n.g.	yellow p	1.00	3



2305

8	1855	2305	½n.g.	gray p	10	3
9	"	"	1n.g.	rose p	12	2
10	"	"	2n.g.	blue p	8	3
11	"	"	3n.g.	yellow p	20	2
12	1856	"	5n.g.	red	75	10
13	"	"	10n.g.	blue	2.00	1.25



2306



2307

Perforated.

14	1863	2206	3p	green	3	2
15	"	"	½n.g.	orange	3	2
16	"	2307	1n.g.	rose	3	2
17	"	"	2n.g.	blue	3	2
18	"	"	3n.g.	brown	3	2
19	"	"	5n.g.	violet	5	

ENVELOPES.



2308

Inscription to left.

20	1859	2308	1n.g.	rose		1.00
21	"	"	2n.g.	blue	50	50
22	"	"	3n.g.	yellow	1.00	1.00
23	"	"	5n.g.	lilac	1.25	
24	"	"	10n.g.	green	5.00	

Inscription to right.

25	1862	2308	1n.g.	rose	2.00	1.00
26	"	"	2n.g.	blue	2.50	2.00
27	"	"	3n.g.	yellow	3.50	2.50
28	"	"	5n.g.	mauve	7.50	7.50

No.	DATE.	TYPE.	VALUE.	COLOR.	New.	USED.
-----	-------	-------	--------	--------	------	-------



2309



2310

29	1863	2309	1n.g.	rose	10	10
30	"	"	2n.g.	blue	25	
31	"	"	3n.g.	brown	20	10
32	"	"	5n.g.	violet	75	
33	1865	2310	½n.g.	orange	10	10

SCHLESWIG HOLSTEIN, E.

16 SCHILLINGS = 1 MARK.



2311

1	1850	2311	1s	blue		1.50
2	"	"	2s	ros ⁿ		7 50



2312

Rouletted.

3	1865	2312	½s	rose	20	25
4	"	"	1¼s	green	12	6
5	"	"	1½s	mauve	30	40
6	"	"	2s	blue	35	50
7	"	"	4s	bistre	45	

Schleswig.



2313

Rouletted.

8	1864	2313	1¼s	green	20	5
9	"	"	4s	carmine	30	25
10	1865	"	½s	green	20	20
11	"	"	1¼s	mauve	15	5
12	"	"	1½s	rose	25	25
13	"	"	2s	blue	25	15
14	"	"	4s	bistre	30	30

No. DATE .TYPE. VALUR. COLOR. NEW USED.

Holstein.



2314

15	1864	2314	1 1/4 s blue	60	25
16	"	"	1 1/4 s " (larger inscription)	40	25

Rouletted.



2315

17	1864	2315	1 1/4 s blue	15	8
18	1865	2316	1/2 s green	75	50
19	"	"	1/4 s lilac	30	25
20	"	"	2 s blue	30	25

Same colored letters.

21	1865	2316	1 1/2 s carmine	20	20
22	"	"	4 s bistre	30	30
23	1866	"	1 1/4 s mauve	40	8
24	"	"	2 s blue	1.00	40

SERVIA E.

40 PARAS — 1 DINAR.



2317

1	1866	2317	1p green on rose p	50	
2	"	"	1p green on violet p	35	
3	"	"	2p brown on lilac p	50	
4	"	"	2p red on lilac p	1.00	
5	"	"	2p green on rose p (error)		



2318

No. DATE. TYPE. VALUR. COLOR. NEW USED.

Perforated.

Viennese impression.

6	1886	2318	10p mauve	1.25	
7	"	"	20p rose	1.00	
8	"	"	40p blue	1.50	

Servian impression.

9	1866	2318	1p pale green	12	
10	"	"	2p brown	12	
11	"	"	10p orange	20	
12	"	"	20p rose	8	10
13	"	"	40p blue	15	

Unperforated.

14	1868	2318	1p green	12	
15	"	"	2p brown	12	



2319

Perforated.

16	1869	2319	1p yellow	2	
17	"	"	10p brown	5	2
18	"	"	15p orange	10	10
19	"	"	20p blue	3	2
20	"	"	25p rose	5	4
21	"	"	35p pale green	5	5
22	"	"	40p violet	3	5
23	"	"	50p dark green	8	8

Unperforated.

24	1872	2319	1p yellow	2	2
25	1873	"	2p black	2	2

Perforated.

26	1879	2319	10p orange	3	5
----	------	------	------------	---	---



2320

27	1881	2320	5p green	3	2
28	"	"	10p carmine	3	2
29	"	"	20p orange	3	3
30	"	"	25p blue	3	3
31	"	"	50p brown violet	5	5
32	"	"	1d lilac	15	15



2321

No.	DATE.	TYPE.	VALUE.	COLOR.	NEW.	USED.
33	1890	2321	5p	green	3	3
34	"	"	10p	red	5	3
35	"	"	15p	violet	8	
36	"	"	20p	orange	10	
37	"	"	25p	blue	10	3
38	"	"	50p	olive	20	8
39	"	"	1d	lilac	40	

SEYCHELLES ISLANDS, AF.

Perforated.



2322

Watermarked Crown and C. A.

1	1890	2322	2c	green & carmine	3	
2	"	"	4c	carmine & green	5	
3	"	"	8c	violet and blue	10	
4	"	"	10c	blue and brown	12	
5	"	"	13c	blue and black	15	
6	"	"	16c	red br & blue	18	
7	"	"	48c	yellow & green	50	
8	"	"	96c	violet & carmine	1.00	

SHANGHAI, A.

100 CANDAREENS = 1 TAEI.

100 CENTS = 1 DOLLAR.



2323

Laid Paper.

Antique numerals.

Candareen in the singular.

1	1865	2323	1 cand	blue		
2	"	"	4 cand	yellow		
<i>Candareens in the plural.</i>						
3	1865	2323	2 cand	black		
<i>Wove Paper.</i>						
<i>Antique Numerals.</i>						
<i>Candareen in the singular.</i>						
4	1865	2323	1 cand	blue		
5	"	"	2 "	black	1.25	
6	"	"	4 "	yellow	1.50	
7	"	"	8 "	green	2.50	
8	"	"	16 "	orange red	3.00	

No.	DATE.	TYPE.	VALUE.	COLOR.	NEW.	USED.
<i>Candareens in the plural.</i>						
9	1865	2323	2 cand	black	1.00	
10	"	"	3 "	brown	1.25	
11	"	"	4 "	yellow	1.50	
12	"	"	6 "	brown	1.50	
13	"	"	6 "	orangered	1.25	
14	"	"	6 "	vermilion		
				(error)	5.00	
15	"	"	8 "	green	1.25	
16	"	"	12 "	brown	1.25	
17	"	"	12 "	orange red		
18	"	"	16 "	vermilion	2.00	

Ordinary numerals.

Candareen in the singular.

19	1865	2323	1 cand	blue	75	
20	"	"	3 "	brown	1.25	

Candareens in the plural.

21	1865	2323	2 cand	black	50	
22	"	"	3 "	brown	75	
23	"	"	4 "	yellow	1.25	
24	"	"	8 "	green	1.25	
25	"	"	12 "	brown	1.25	
26	"	"	12 "	brown red		
27	"	"	16 "	vermilion	2.50	
28	"	"	16 "	brown	1.50	

Roman numeral I.

29	1865	2323	1 cand	blue	75	
30	"	"	12 "	brown	1.50	



2324

Perforated.

31	1866	2324	2cts	rose		20
32	"	"	4cts	lilac		60
33	"	"	8cts	blue		65
34	"	"	16cts	green		1.50



2325

Candareen in the singular.

35	1866	2325	1ca	brown	1.50	
----	------	------	-----	-------	------	--

Candareens in the plural.

36	1866	2325	1ca	red brown	20	
37	"	"	3ca	yellow	60	
38	"	"	6ca	slate	60	
39	"	"	6ca	yellow (error)		
40	"	"	12ca	br'wn olive	1.00	

NO. DATE. TYPE. VALUE. COLOR. NEW. USED.
PROVISIONAL ISSUE.



2326

*Perforated.**Blue surcharge*

41	1873	2326	1ca on 2cts rose	50
42	"	"	1ca on 4cts lilac	40
43	"	"	1ca on 8cts blue	1.25
44	"	"	1ca on 16cts green	20.00
45	1875	"	1ca on 6ca slate	8.00
46	"	"	1ca on 12ca brown olive	7.50
47	"	"	3ca on 2cts rose	5.00
48	"	"	3ca on 16cts green	7.50

Black surcharge.

49	1873	2326	1ca on 4cts. lilac	2.00
----	------	------	--------------------	------

Red surcharge.

50	1873	2326	1ca on 4cts lilac	
51	"	"	1ca on 8cts blue	
52	"	"	1ca on 16cts green	
53	"	"	1ca on 6ca slate	

REGULAR ISSUE.

Perforated.

54	1875	2325	1ca yellow, yellowish p	35
55	"	"	3ca carmine, pinkish p	75
56	1876	"	1ca yellow	20
57	"	"	3ca rose	1.50
58	"	"	6ca yellow green	2.50
59	"	"	9ca blue	4.00
60	"	"	12ca bistre	8.00
60a	1877	"	1ca rose (error)	

PROVISIONAL ISSUE.

*Perforated.**Blue surcharge.*

61	1877	2326	1ca on 3ca carmine, pinkish p	5.00
62	"	"	1ca on 3ca rose	4.00
63	"	"	1ca on 6ca yellow green	6.00
64	"	"	1ca on 9ca blue	7.00
65	"	"	1ca on 12ca bistre	10.00

Red surcharge.

66	1877	2325	1ca on 12ca bistre	
----	------	------	--------------------	--

REGULAR ISSUE.

Perforated.

67	1877	2325	20 cash violet	10
68	"	"	20 cash lilac	10
69	"	"	40 cash rose	25
70	"	"	60 cash green	20
71	"	"	80 cash blue	20
72	"	"	100 cash brown	30

NO. DATE. TYPE. VALUE. COLOR. NEW. USED.
PROVISIONAL ISSUE.



2327

*Perforated.**Blue surcharge.*

73	1879	2327	20 cash on 40c rose	75
74	"	"	60 cash on 80c blue	1.50
75	"	"	60 cash on 100c brown	1.50

REGULAR ISSUE.

Perforated.

76	1884	2325	20 cash green	6
77	"	"	60 cash mauve	25
78	"	"	100 cash yellow	25
79	1885	"	80 cash flesh	25

PROVISIONAL ISSUE.

Perforated.

80	1886	2327	40 cash on 80c flesh	40
81	"	"	60 cash on 100c yellow	50

REGULAR ISSUE.

Perforated.

82	1886	2325	40 cash brown	15
83	1888	"	20 cash gray	5
84	"	"	40 cash black	10
85	"	"	60 cash rose	15
86	"	"	80 cash green	18
87	"	"	100 cash blue	25

PROVISIONAL ISSUE.



2328

Perforated.

88	1888	2328	20 cash on 40c brown	25
89	"	"	20 cash on 80c flesh	25
90	"	2327	40 cash on 100c yellow	40

Red surcharge

91	1886	2327	40 cash on 100c, yellow	50
92	1889	2328	20 cash on 80c green	
93	"	"	20 cash on 100c blue	

No. DATE. TYPE. VALUE. COLOR. NEW. USED.



2329

Black and red surcharge.

94 1889 2329 100 cash on 40c yellow

REGULAR ISSUE.

Perforated.

Watermarked Chinese characters.

95	1889	2325	20c gray	6
96	"	"	40c black	10
97	"	"	60c rose	15
98	"	"	80c green	20
99	"	"	100c blue	25



2330

Unwatermarked.

100	1880	2330	2c brown	5
101	"	"	5c rose	10
102	"	"	15c blue	30

Watermarked Chinese characters.

103	1890	2329	10c black	20
104	"	"	20c lilac	40

SIAM, A.

32 LOTTE — 16 ATTS — 8 PYNUNG — 41
SONGPY — 1 SALUNG — 4 SALUNG
— 1 TICAL.



2331



2332



2333

Perforated.

1	1883	2331	1l blue	3	5
2	"	"	1a carmine	4	6
3	"	"	1p vermilion	8	8
4	"	2332	15o yellow	15	10
5	"	2333	15a orange	40	20

PROVISIONAL ISSUE.



2334



2335

Perforated.

Red Surcharge

6	1885	2334	1t on 1l blue	2.00	
7	"	2335	1t on 1l blue	1.50	1.50

REGULAR ISSUE.



2336

Perforated.

8	1887	2336	2a green & carmine	6	5
9	"	"	3a green & blue	8	
10	"	"	4a green & bistre	10	6
11	"	"	5a green & yellow	18	8
12	"	"	12a lilac & carmine	25	12
13	"	"	24a lilac & blue	50	20
14	"	"	64a lilac & bistre	1.25	50

PROVISIONAL ISSUE.



2338



2339

Perforated.

Black Surcharge.

15	1889	2338	1a on 1p vermilion	10	10
16	"	2339	1a on 2a green and carmine	8	

No. DATE. TYPE. VALUE. COLOR. NEW. USE. No. DATE. TYPE. VALUE. COLOR. NEW. USE.

SIERRA LEONE, AF.

12 PENCE — 1 SHILLING.



2340

- | | | | | | |
|---|------|------|------------------------|--|--|
| 1 | 1861 | 2340 | 6p violet | | |
| | | | <i>Perforated.</i> | | |
| 2 | 1861 | 2340 | 6p violet, bluish p 50 | | |
| 3 | " | " | 6p violet | | |



2341

Watermarked Crown C. C.

- | | | | | | |
|----|------|------|------------|----|----|
| 4 | 1872 | 2341 | 1p rose | 8 | 5 |
| 5 | " | " | 3p yellow | 15 | 10 |
| 6 | 1872 | " | 4p blue | 25 | 10 |
| 7 | " | 2340 | 6p mauve | 25 | 12 |
| 8 | " | 2341 | 1sh green | 60 | 15 |
| 9 | 1876 | " | ½p bistre | 6 | 5 |
| 10 | 1877 | " | 1½p lilac | 8 | 8 |
| 11 | 1878 | " | 2p magenta | 15 | 8 |

Watermarked Crown C. A.

- | | | | | | |
|----|------|------|---------------|------|----|
| 12 | 1883 | 2341 | ½p bistre | 5 | |
| 13 | " | " | 1p rose | 5 | 3 |
| 14 | " | " | 2p magenta | 50 | 10 |
| 15 | " | " | 4p blue | 1.00 | 25 |
| 16 | 1884 | " | ½p green | 3 | 3 |
| 17 | " | " | 2p slate | 10 | 5 |
| 18 | " | " | 4p bistre | 18 | 5 |
| 19 | 1888 | " | 1sh brown red | | |
| 20 | 1889 | " | 2p violet | | |

SOUTH AFRICAN REPUBLIC, AF.

12 PENCE — 1 SHILLING.

Republic.



2342

Mecklenburg impression.

- | | | | | | |
|---|------|------|-----------|----|----|
| 1 | 1870 | 2342 | 1p red | 25 | |
| 2 | " | " | 6p blue | 50 | 10 |
| 3 | " | " | 1sh green | 75 | |



2342a

- | | | | | | |
|----|------|-------|-------------------|--|----|
| 4 | 1871 | 2342a | 3p violet | | 35 |
| 5 | " | " | 6p blue | | |
| | | | <i>Rouletted.</i> | | |
| 6 | 1880 | 2342 | 1p red | | 35 |
| 7 | " | " | 6p blue | | 30 |
| 8 | " | " | 1sh green | | 75 |
| 9 | 1871 | 2342a | 3p violet | | 40 |
| 10 | " | " | 6p blue | | 50 |

Local impression.

Unperforated.

- | | | | | | |
|----|------|------|-----------|------|----|
| 11 | 1870 | 2342 | 1p red | | 35 |
| 12 | " | " | 6p blue | | 75 |
| 13 | " | " | 1sh green | 2.00 | 75 |
| 14 | " | " | 1p black | | 25 |

Rouletted.

- | | | | | | |
|----|------|------|-----------|------|----|
| 15 | 1870 | 2342 | 1p red | | 30 |
| 16 | " | " | 6p blue | | 50 |
| 17 | " | " | 1sh green | 2.00 | 75 |
| 18 | " | " | 1p black | | 50 |

Perforated.

- | | | | | | |
|----|------|------|---------|--|--|
| 19 | 1874 | 2342 | 1p red | | |
| 20 | " | " | 6p blue | | |

British Occupancy.

1° Same surcharged V. R. TRANSVAAL.



2343

a. Red surcharge

Unperforated.

- | | | | | | |
|----|------|------|-------------------|--|--|
| 21 | 1877 | 2343 | 3p lilac | | |
| 22 | " | " | 6p blue | | |
| 23 | " | " | 1sh green | | |
| | | | <i>Rouletted.</i> | | |
| 24 | 1877 | 2343 | 1sh green | | |

b. Black surcharge.

Unperforated.

- | | | | | | |
|----|------|------|-----------|------|------|
| 25 | 1877 | 2343 | 1p red | 25 | 25 |
| 26 | " | " | 3p lilac | 50 | 50 |
| 27 | " | " | 6p blue | 1.00 | 1.00 |
| 28 | " | " | 1sh green | 1.00 | 1.00 |

No.	DATE.	TYPE.	VALUE.	COLOR.	NEW.	USED.
<i>Rouletted.</i>						
29	1877	2343	1p	red	1.00	1.00
30	"	"	3p	lilac	1.25	1.25
31	"	"	6p	blue	1.50	1.50
32	"	"	1sh	green	1.50	1.50
<i>c. Black surcharge.</i>						
<i>Unperforated</i>						
33	1877	2343	1p	red on blue	pt.25	
34	"	"	1p	red on orange	p 20	20
35	"	"	1p	redonyellow	p20	20
36	"	"	3p	lilac on buff	p 75	50
37	"	"	3p	" on green	pt.1.00	60
38	"	"	3p	" on blue	p 1.25	75
39	"	"	6p	blueonrose	p1.00	1.00
40	"	"	6p	blueongreen	p1.00	1.00
41	"	"	6p	blue on blue	p 75	75

<i>Rouletted.</i>						
42	1878	2343	1p	red on blue	p2.00	
43	"	"	1p	red on orange	p 35	
44	"	"	1p	red on yellow	p 25	
45	"	"	3p	lilac on buff	p 1.00	1.0
46	"	"	3p	lilac on green	p 1.00	1.00
47	"	"	3p	lilac on blue	p	
48	"	"	6p	blue on rose	p	
49	"	"	6p	blue on green	p 1.00	1.00
50	"	"	6p	blue on slate	pt.50	1.50

2° Same, but V R slanting
Black surcharge.
Unperforated.

51	1878	2343	1p	red on orange	p25	
52	"	"	3p	lilac on buff	p 75	50
53	"	"	3p	lilac on green	p 1.00	50
54	"	"	6p	blue on blue	pt.50	1.50
<i>Rouletted.</i>						
55	1878	2343	1p	red on orange	p p	
56	"	"	3p	lilac on buff	p	
57	"	"	3p	lilac on green	p	
58	"	"	6p	blue on blue	p	



2344

Perforated.

59	1878	2344	1p	brown	6	3
60	"	"	3p	red mauve	15	5
61	"	"	4p	age green	25	8
62	"	"	6p	black	30	10
63	"	"	1sh	green	70	30
64	"	"	2sh	blue	1.75	
65	1881	"	½p	vermillion	25	

PROVISIONAL ISSUE.

Perforated.

a. *Surcharged* **1 PENNY**

No.	DATE.	TYPE.	VALUE.	COLOR.	NEW.	USED.
66	1879	2344	1p	on 6p black, red		
				surcharge	3.00	3.00
67	"	"	1p	on 6p black, black		
				surcharge	2.00	2.00
<i>b. Surcharged</i> 1 Penny						
68	1879	2344	1p	on 6p black, red		
				surcharge	4.00	.00
69	"	"	1p	on 6p black, black		
				surcharge	2.00	2.00
<i>c. Surcharged</i> 1 Penny						
70	1879	2344	1p	on 6p black, red		
				surcharge	4.00	4.00
71	"	"	1p	on 6p black, black		
				surcharge	2.00	2.00
<i>d. Surcharged</i> 1 Penny						
72	1879	2344	1p	on 6p black, red		
				surcharge	4.00	4.00
73	"	"	1p	on 6p black, black		
				surcharge	2.00	2.00
<i>e. Surcharged</i> 1 Penny						
74	1879	2344	1p	on 6p black, red		
				surcharge	5.00	4.00
75	"	"	1p	on 6p black, black		
				surcharge	2.50	2.50
<i>f. Surcharged</i> 1 PENNY						
76	1882	2344	1p	on 4p sage green, black		
				surcharge	12	10

Republic.

Perforated.

77	1883	2342	1p	black	5	3
78	"	"	3p	red	10	5
79	"	"	3p	black on red	p 10	9
80	"	"	6p	blue	15	
81	"	"	1sh	green	30	15



2345

82	1885	2345	½p	gray	3	2
83	"	"	1p	rose	5	2
84	"	"	2p	brown	10	3
85	"	"	3p	violet	15	5
86	"	"	4p	bronze green	20	5
87	"	"	6p	blue	25	3
88	"	"	1sh	green	50	10

PROVISIONAL ISSUE.



2346



2347



2348

No. DATE. TYPR. VALUR. COLOR. NEW, URSD
Perforated.

89	1885	2346	½p on 3p red	20	15
90	"	"	½p on 1sh green	35	35
91	"	2347	½p on 6p black	1.00	
92	"	"	2p on 6p black	35	35
93	"	2348	½p on 3p violet	20	20



2349



2350

94	1887	2349	2p on 3p violet	15	8
95	"	2350	2p on 3p "	20	15

REGULAR ISSUE.

Perforated.

96	1887	2345	2p olive green	10	3
97	"	"	2sh 6p yellow	1.25	
98	"	"	5sh steel blue	2.50	1.25
99	"	"	10sh brown	4.50	2.52

ENVELOPES.



2346a

151	1872	2346a	6p blue (value in white letters)	1.50	
152	1873	"	6p blue (value in colored letters)		

SOUTH AUSTRALIA.

12 PENCE = 1 SHILLING.



2351

Watermarked star.

1	1855	2351	1p dark green		4.00
2	"	"	2p carmine	5.00	50
3	"	"	6p dark blue		40
4	"	"	6p slate		40
5	"	"	1sh orange		3.00

No. DATE. TYPE. VALUR. COLOR. NEW, USED.



2352

2353

2354

Rouletted.

Watermarked star.

6	1860	2351	1p dark green		25
7	"	"	2p red	50	12
8	"	"	6p slate blue		15
9	"	"	1sh yellow		1.25
10	1863	"	1p yellow green	25	25
11	"	"	2p vermilion	40	12
12	"	"	6p blue	60	15
13	"	"	1sh brown	1.25	20
14	"	2352	9p gray	1.25	40
15	1866	"	9p yel'w (error)		
16	1866	2353	10p orange & blue		1.25
17	"	"	10p yellow		1.25
18	1869	"	10p yellow & black		2.50
19	1867	2354	4p violet	75	50
20	"	"	2sh carmine		75

Watermarked Crown and S, A.

21	1868	2354	2p orange		50
----	------	------	-----------	--	----

Watermarked star (error)

22	1868	2354	2p orange		
----	------	------	-----------	--	--

Perforated.

Watermarked star.

23	1868	2351	1p green	75	40
24	"	"	2p vermilion		
25	"	"	6p blue	25	4
26	"	"	1sh red brown	50	6
27	"	2354	4p violet	25	5
28	1872	2352	9p lilac		
28a	"	"	9p mauve	75	10
29	1868	2354	2sh carmine	1.00	10
30	1869	2352	9p orange (error)		
31	"	2353	10p yellow and blue		1.50
32	"	"	10p orange & blue	2.50	1.50
32a	1874	"	1cp yellow & black	1.50	1.00



2355

33	1870	2355	3p ultramarine and carmine		5.00
34	"	"	3p ultramarine and black	25	8
35	"	2354	4p ultramarine (error)		

Watermarked Crown and S, A.

36	1868	2354	2p vermilion	10	1
37	1869	2353	10p yellow and blue (error)		

No. DATE. TYPE. VALUE. COLOR. NEW USED.

Watermarked V and Crown.

38 1870 2354 2p vermilion 2.50
39 " " 4p violet 6.00



2356



2357

Watermarked S. A. and Crown

40 1875 2356 1p green 5 1
41 1876 2357 8p brown&black 40 8

PROVISIONAL ISSUE.



2358

Perforated.

42 1882 2358 1/2p on 1p green 5 5

REGULAR ISSUE.



2359



2360

Perforated.



2361

Watermarked S. A. and Crown

43 1883 2359 1/2p brown 3 1
44 1887 2360 3p green 15 5
45 " 2361 6p blue 25 3



2362

46 1887 2362 2sh 6p lilac 1.25 75
47 " " 5sh rose 2.25 60
48 " " 10sh green 4.50 2.50
49 " " 15sh yellow brown
50 " " 1£ blue 4.00

No. DATE. TYPE. VALUE. COLOR. NEW. USED.

51 1887 2362 2£ brown
52 " " 2£ 10sh red brown
53 " " 3£ yellow green
54 " " 4£ yellow
55 " " 5£ steel blue
56 " " 10£ gold
57 " " 15£ silver bronze
58 " " 20£ lilac pink



2363

59 1890 2363 4p violet

OFFICIAL STAMPS.

Regular issues surcharged O. S.

Rouletted.

71 1863 2351 1p yellow green
72 " " 2p vermilion
73 " " 6p blue
74 " " 1sh brown
75 1868 2354 2p orange

Perforated.

76 1868 2351 1p green
77 " " 2p vermilion
78 " " 6p blue 5
79 " " 1sh brown 10
80 " 2354 2p vermilion 2
81 " " 4p violet 5
82 1869 " 2sh carmine 25
83 1870 2355 3p ultramarine and black

84 " 2353 10p yellow and black
85 1872 2352 9p lilac
86 1875 2356 1p green 5
87 1887 2361 6p blue 5

Most of these values can also be found with any of the following surcharges:

A., A. G., A. O., B. D., B. G., B. M., C., C. D., C. L., CO., C. S., C. Sgn., C. P., D. B., D. R., E., E. B., G. P., G. S., G. T., H., H. A., H. G., I. A., I. E., I. S., L. A., L. C., L. L., L. T., M., M. B., M. R., M. R. G., N. T., O., O. A., P., P. A., P. O., P. S., P. W., R. B., R. G., S., S. C., S. G., S. M., S. P., S. T., T., T. R., V., V. A., W.

WRAPPERS.



2364

101 1882 2364 1/2p purple 8 2
102 1884 2365 1/2p " 5
103 1886 " 1/2p " buff p 8 2
104 1889 2356 1p green



2365

No.	DATE.	TYPE.	VALUE.	COLOR.	NEW.	USED.
<i>Perforated.</i>						
89	1885	2346	½p	on 3p red	20	15
90	"	"	½p	on 1sh green	35	35
91	"	2347	½p	on 6p black	1.00	
92	"	"	2p	on 6p black	35	35
93	"	2348	½p	on 3p violet	20	20



2349



2350

94	1887	2349	2p	on 3p violet	15	8
95	"	2350	2p	on 3p "	20	15

REGULAR ISSUE.

<i>Perforated.</i>						
96	1887	2345	2p	olive green	10	3
97	"	"	2sh	6p yellow	1.25	
98	"	"	5sh	steel blue	2.50	1.25
99	"	"	10sh	brown	4.50	2.52

ENVELOPES.



2346a

151	1872	2346a	6p	blue (value in white letters)	1.50	
152	1873	"	6p	blue (value in colored letters)		

SOUTH AUSTRALIA.

12 PENCE — 1 SHILLING.



2351

Watermarked star.

1	1855	2351	1p	dark green		4.00
2	"	"	2p	carmine	5.00	50
3	"	"	6p	dark blue		40
4	"	"	6p	slate		40
5	"	"	1sh	orange		3.00



2352

2353

2354

Rouletted.

Watermarked star.

6	1860	2351	1p	dark green		25
7	"	"	2p	red	50	12
8	"	"	6p	slate blue		15
9	"	"	1sh	yellow		1.25
10	1863	"	1p	yellow green	25	25
11	"	"	2p	vermilion	40	12
12	"	"	6p	blue	60	15
13	"	"	1sh	brown	1.25	20
14	"	2352	9p	gray	1.25	40
15	1866	"	9p	yel'w (error)		
16	1866	2353	10p	orange & blue		1.25
17	"	"	10p	yellow		1.25
18	1869	"	10p	yellow & black		2.50
19	1867	2354	4p	violet	75	50
20	"	"	2sh	carmine		75

Watermarked Crown and S, A.

21	1868	2354	2p	orange		50
----	------	------	----	--------	--	----

Watermarked star (error)

22	1868	2354	2p	orange		
----	------	------	----	--------	--	--

Perforated.

Watermarked star.

23	1868	2351	1p	green	75	40
24	"	"	2p	vermilion		
25	"	"	6p	blue	25	4
26	"	"	1sh	red brown	50	6
27	"	2354	4p	violet	25	5
28	1872	2352	9p	lilac		
28a	"	"	9p	mauve	75	10
29	1868	2354	2sh	carmine	1.00	10
30	1869	2352	9p	orange (error)		
31	"	2353	10p	yellow and blue		1.50
32	"	"	10p	orange & blue	2.50	1.50
32a	1874	"	1cp	yellow & black	1.50	1.00



2355

33	1870	2355	3p	ultramarine and carmine		5.00
34	"	"	3p	ultramarine and black	25	8
35	"	2354	4p	ultramarine (error)		

Watermarked Crown and S, A.

36	1868	2354	2p	vermilion	10	1
37	1869	2353	10p	yellow and blue (error)		

No. DATE. TYPE. VALUE. COLOR. NEW USED.

Watermarked V and Crown.

38 1870 2354 2p vermilion 2.50
39 " " 4p violet 6.00



2356



2357

Watermarked S. A. and Crown

40 1875 2356 1p green 5 I
41 1876 2357 8p brown&black 40 8

PROVISIONAL ISSUE.



2358

Perforated.

42 1882 2358 ½p on 1p green 5 5
REGULAR ISSUE.



2359



2360

Perforated.

Watermarked S. A. and Crown

43 1883 2359 ½p brown 3 I
44 1887 2360 3p green 15 5
45 " 2361 6p blue 25 3



2362

46 1887 2362 2sh 6p lilac 1.25 75
47 " " 5sh rose 2.25 60
48 " " 10sh green 4.50 2.50
50 " " 1£ blue 4.00

No. DATE. TYPE. VALUE. COLOR. NEW. USED.

51 1887 2362 2£ brown
52 " " 2£ 10sh red brown
53 " " 3£ yellow green
54 " " 4£ yellow
55 " " 5£ steel blue
56 " " 10£ gold
57 " " 15£ silver bronze
58 " " 20£ lilac pink



2363

59 1890 2363 4p violet

OFFICIAL STAMPS.

Regular issues surcharged O. S.

Rouletted.

71 1863 2351 1p yellow green
72 " " 2p vermilion
73 " " 6p blue
74 " " 1sh brown
75 1868 2354 2p orange

Perforated.

76 1868 2351 1p green
77 " " 2p vermilion
78 " " 6p blue 5
79 " " 1sh brown 10
80 " 2354 2p vermilion 2
81 " " 4p violet 5
82 1869 " 2sh carmine 25
83 1870 2355 3p ultramarine and black
84 " 2353 10p yellow and black
85 1872 2352 9p lilac
86 1875 2356 1p green 5
87 1887 2361 6p blue 5

Most of these values can also be found with any of the following surcharges:

A., A. G., A. O., B. D., B. G., B. M., C., C. D., C. L., CO., C. S., C. Sgn., C. P., D. B., D. R., E., E. B., G. P., G. S., G. T., H., H. A., H. G., I. A., I. E., I. S., L. A., L. C., L. L., L. T., M., M. B., M. R., M. R. G., N. T., O., O. A., P., P. A., P. O., P. S., P. W., R. B., R. G., S., S. C., S. G., S. M., S. P., S. T., T., T. R., V., V. A., W.

WRAPPERS.



2364



2365

101 1882 2364 ½p purple 8 2
102 1884 2365 ½p " 5
103 1886 " ½p " buff p 8 2
104 1889 2356 1p green

No. DATE. TYPE. VALUE. COLOR. NEW. USED.

OFFICIAL WRAPPERS.

Regular issues surcharged O. S.

Large surcharge.

125	1882	2364	½p	purple	
126	1884	2365	½p	"	
127	1886	"	½p	"	buff p

Small surcharge.

128	1882	2364	½p	purple	
129	1884	2365	½p	"	

SOUTH BULGARIA, E.

40 PARAS = I PIASTRE.

Perforated.



2366

Black surcharge.

1	1885	2366	5pa	violet	25
2	"	"	10pa	green	35
3	"	"	20pa	carmine	35
4	"	"	1pi	blue & black	50
5	"	"	5pi	rose & blue	3.00 3.50

Blue surcharge.

6	1885	2366	5pa	black & olive	
7	"	"	5pa	violet	20
8	"	"	10pa	green	20
8a	"	"	20pa	black & rose	
9	"	"	20pa	carmine	1.00
10	"	"	1pi	blue & black	60
11	"	"	5pi	rose & blue	3.00 3.50



2367

Black surcharge.

12	1885	2367	5pa	b'ck & olive	1.00
13	"	"	10pa	" & green	4.00
14	"	"	20pa	" " rose	50
15	"	"	1pi	" " blue	75
16	"	"	5pi	rose & blue	3.00 3.50
17	"	"	5pa	violet	15
18	"	"	10pa	green	20
19	"	"	20pa	carmine	35

No. DATE. TYPE. VALUE. COLOR. NEW. USED.

SPAIN, E.

8 CUARTOS = I REAL, = 100 CENTIMOS = 1000 MILESIMAS = I PESETA = I ESCUDO.



2368



2369

1	1850	2368	6c	black	75	5
2	"	2369	12c	lilac	4.00	1.25
3	"	"	5r	red	4.50	85
4	"	"	6r	blue	7.00	3.50
5	"	"	10r	green	10.00	6.00



2370

6	1851	2370	6c	black	1.00	3
7	"	"	12c	lilac	5.00	65
8	"	"	2r	orange	50.00	37.50
9	"	"	5r	rose	3.50	60
10	"	"	6r	blue	7.00	3.00
11	"	"	10r	green	4.50	1.50



2371

12	1852	2371	6c	rose	1.00	4
13	"	"	12c	pale violet	5.00	65
14	"	"	2r	red	35.00	20.00
15	"	"	5r	green	5.00	50
16	"	"	6r	pale blue	10.00	3.00



2372

17	1853	2372	1c	bronze	6.00	6.00
18	"	"	3c	"	20.00	17.50
19	"	2373	6c	carmine	75	1
20	"	"	12c	violet	4.00	60
21	"	"	2r	scarlet	30.00	15.00
22	"	"	5r	green	4.50	40
23	"	"	6r	dark blue	6.00	2.50



2373

No. DATE. TYPE. VALUE. COLOR. NEW. USED.

No. DATE. TYPE. VALUE. COLOR. NEW USED.



No.	DATE.	TYPE.	VALUE.	COLOR.	NEW.	USED.
24	1854	2374	2c	green	7.50	5.00
25	"	"	4c	rose	1.00	5
26	"	"	4c	bluish p	1.00	5
27	"	2375	6c	carmine	1.00	3
28	"	2734	1r	blue	4.50	1.50
28a	"	"	1r	pale blue		20.00
29	"	2375	2r	scarlet	2.50	25
30	"	"	5r	green	3.75	35
31	"	"	6r	blue	6.00	2.50



2376

Blue paper, watermark loops.

32	1855	2376	2c	green	7.50	50
33	"	"	4c	carminc	1.00	3
34	"	"	1r	blue	1.00	10
35	"	"	2r	violet brown	1.00	10
35a	"	"	2r	blue (error)		

Rough yellowish paper, watermark lines.

36	1856	2376	2c	green	7.50	75
37	"	"	4c	rose	1.50	4
38	"	"	1r	blue	3.00	40
39	"	"	2r	violet brown	75	8

White smooth paper, no watermark.

40	1857	2376	2c	green	40	10
41	"	"	4c	rose	25	1
42	"	"	1r	blue	40	10
43	"	"	2r	lilac	50	8
44	1859	"	12c	orange (this stamp was never in use)	1.00	10



No.	DATE.	TYPE.	VALUE.	COLOR.	NEW.	USED.
45	1860	2377	2c	green on green p	40	8
47	"	"	4c	orange on green p	10	2
48	"	"	12c	carminc on buff p	35	12
49	"	"	1r	blue on green p	35	10
50	"	"	2r	lilac on lilac p	35	5
51	1861	"	19c	brown on buff p	3.00	3.00

52	1862	2378	2c	blue on brown p	15	10
53	"	"	4c	brown on salmon p	10	2
54	"	"	12c	blue on flesh p	25	8
55	"	"	19c	rose on blue p	1.00	1.00
56	"	"	1r	brown on yellow p	25	6
57	"	"	2r	green on flesh p	25	3
58	1864	2379	2c	blue on lilac p	18	8
59	"	"	4c	rose on flesh p	10	2
60	"	"	12c	green on pink p	25	8
61	"	"	19c	lilac on pinkish p	75	75
62	"	"	1r	brown on green p	25	6
63	"	"	2r	blue on pink p	25	4



2380



2381



2382

64	1865	2380	2c	carminc	35	20
65	"	"	12c	blue and pink	50	15
66	"	"	19c	brown	2.00	2.00
67	"	"	1r	green	60	8
68	"	"	2r	violet	60	6
69	"	"	2r	rose	60	10

Perforated.

70	1865	2380	2c	rose	50	25
71	"	"	4c	blue	10	1
72	"	"	12c	blue & rose	50	25
73	"	"	19c	brown & pink	8.00	8.00
74	"	"	1r	green	1.00	25
75	"	"	2r	violet	1.50	10
76	"	"	2r	rose	2.00	50
77	1866	2381	2c	rose	25	10
78	"	"	4c	blue	8	2
79	"	"	12c	orange	25	10
80	"	"	19c	brown	75	75
81	"	"	10c	de e. green	25	5
82	"	"	20c	de e. lilac	30	8
83	"	2379	20c	lilac	40	8
84	1867	2382	2c	brown	25	15
85	"	"	4c	blue	8	2
86	"	"	12c	orange	25	5
87	"	"	19c	pink	1.25	1.25
88	"	"	10c	de e. green	30	5
89	"	"	20c	de e. lilac	25	4



2383



2384

No.	DATE.	TYPE.	VALUE.	COLOR.	NEW.	USED.
90	1867	2383	5m	de e. green	5	4
91	"	2384	10m	de e. brown	5	4



2385



2386

92	1867	2385	25m	de e. blue and rose	25	8
93	"	"	50m	de e. brown	15	2
94	1868	"	25m	de e. blue	10	5
95	"	2386	50m	de e. violet	15	1
96	"	2382	100m	de e. brown	25	8
97	"	"	200m	de e. green	25	5
98	"	"	19c	brown	6.00	5.00

PROVISIONAL ISSUES.

*Perforated.**Regular issues surcharged in blue.*

HABILITADO POR LA NACION.

99	1668	2382	12c	orange		
100	"	"	19c	pink		
101	"	"	10c	de e. green		
102	"	"	20c	de e. lilac		
103	"	2383	5m	de e. green		
104	"	2384	10m	de e. brown		
105	"	2385	25m	de e. blue and rose		
106	"	"	50m	de e. brown		
107	"	"	25m	de e. blue		
108	"	2386	50m	de e. violet		
109	"	2382	100m	de e. brown		
110	"	"	200m	de e. green		
111	"	"	19c	brown		

HABILITADO POR LA NACION

Same, surcharged in black.

112	1868	2382	12c	orange		
113	"	"	19c	pink		
114	1868	"	10c	de e. green		
115	"	"	20c	de e. lilac		
116	"	2384	5m	de e. green		
117	"	2385	10m	de e. brown		
118	"	2385	25m	de e. blue and rose		
119	"	"	50m	de e. brown		
120	"	"	25m	de e. blue		
121	"	2386	50m	de e. violet		
122	"	2382	100m	de e. brown		
123	"	"	200m	de e. green		

Same, surcharged in black.

HABILITADO POR LA NACION

No.	DATE.	TYPE.	VALUE.	COLOR.	NEW.	USED.
124	1868	2385	25m	de e. blue		
125	"	2386	50m	de e. violet		
126	"	2382	100m	de e. brown		
127	"	"	200m	de e. green		

Same, surcharged in black.

HABILITADO POR LA NACION.

128	1868	2385	25m	de e. blue		
128a	"	"	50m	de e. brown		
129	"	2386	50m	de e. violet		
130	"	2382	100m	de e. brown		
131	"	"	200m	de e. green		
132	"	"	19c	brown		

Same, surcharged in black.

*Habilitado por
la Junta
Revolucionaria*

133	1868	2382	20c	de e. lilac		
134	"	2385	50m	de e. brown		

Same, surcharged in black.

135	1868	2382	12c	orange		
136	"	"	20c	de e. lilac		
137	"	2385	25m	de e. blue and rose		
138	"	"	50m	de e. brown		
139	"	2382	100m	de e. brown		
140	"	"	200m	de e. green		

Same, surcharged in blue.

141	1868	2385	25m	de e. rose and blue		
142	"	"	50m	de e. brown		

REGULAR ISSUE.

Perforated.

2387

143	1870	2387	1m	de e. lilac on brown p	2	
144	"	"	1m	de e. lilac on buff p	10	10
145	"	"	2m	de e. brown p	2	2
146	"	"	2m	de e. buff p	8	8
147	"	"	4m	de e. bistre	3	3
148	"	"	10m	de e. rose	4	4

No.	DATE.	TYPE.	VALUE.	COLOR.	NEW.	USED.
149	1879	2387	25m	de e. violet	5	3
150	"	"	50m	de e. blue	6	1
151	"	"	100m	de e. red	15	3
152	"	"	200m	de e. brown	18	3
153	"	"	400m	de e. green	35	12
154	"	"	1e 600m	lilac	1.00	50
155	"	"	2e	blue	1.25	60
156	"	"	12c	lake red	25	4
157	"	"	19c	green	1.00	1.00



2388



2389

158	1872	2388	¼c	de p blue, unperforated	1	2
159	"	2389	2c	de p violet	3	3
160	"	"	5c	de p green	5	5



2390



2391



2392

161	1872	2390	6c	de p blue	10	10
162	"	"	10c	de p lilac	10	10
163	"	"	12c	de p mauve	5	3
164	"	"	25c	de p brown	10	5
165	"	"	40c	de p orange brown	10	5
166	"	"	50c	de p green	10	5
167	"	2391	1p	lilac	12	5
168	"	"	4p	brown	60	15
169	"	"	10p	green	1.25	40
170	1873	2392	¼c	de p green unperforated	2	2
171	"	2390	5c	de p. rose	5	5
172	"	"	10c	de p. blue	5	1
173	"	"	20c	de p. mauve	10	10



2393

174	1873	2393	2c	de p. orange	3	2
175	"	"	5c	de p. rose	3	3
176	"	"	10c	de p. green	4	1
177	"	"	20c	de p. black	25	12
178	"	"	25c	de p. brown	15	2
179	"	"	40c	de p. mauve	15	5
180	"	"	50c	de p. blue	15	5
181	"	"	1p	mauve	20	3
182	"	"	4p	red brown	1.00	10
183	"	"	10p	brown violet	2 50	25

No.	DATE.	TYPE.	VALUE.	COLOR.	NEW.	USED.
-----	-------	-------	--------	--------	------	-------



2394



2395

184	1874	2394	2c	de p. yellow	4	2
185	"	"	5c	de p. violet	4	2
186	"	"	10c	de p. blue	10	2
187	"	"	20c	de p. dull gr'n	20	15
188	"	"	25c	de p. brown	15	4
189	"	"	40c	de p. mauve	25	5
190	"	"	50c	de p yellow	20	3
191	"	"	1p	green	35	5
192	"	"	4p	carmine	1.00	8
193	"	"	10p	black	3.00	30
194	"	2395	10c	de p brown	3	1



2396



2397

195	1875	2396	2c	de p brown	3	2
196	"	"	5c	de p lilac	3	2
197	"	"	10c	de p blue	5	1
198	"	"	20c	de p orange	15	15
199	"	"	25c	de p rose	8	3
200	"	"	40c	de p brown	15	8
201	"	"	50c	de p mauve	15	5
202	"	"	1p	black	25	10
203	"	"	4p	green	50	15
204	"	"	10p	ultramarine	1.25	50
205	1876	2397	5c	de p pale brown	3	2
206	"	"	10c	de p blue	3	1
207	"	"	20c	de p sea green	10	8
208	"	"	25c	de p brown	10	1
209	"	"	40c	de p slate brown	18	10
210	"	"	50c	de p green	10	3
211	"	"	1p	blue	15	5
212	"	"	4p	magenta	25	8
213	"	"	10p	vermilion	30	30



2398



2399



2400

214	1877	2388	¼c	de p green	2	1
215	1878	2398	2c	de p lilac	5	5
216	"	"	5c	de p yellow	5	3
217	"	"	10c	de p brown	5	1

No.	DATE.	TYPE.	VALU.	COLOR.	NEW.	USED.
218	1878	2398	20c	de p black	20	
219	"	"	25c	de p citron	8	2
220	"	"	40c	de p brown	18	
221	"	"	50c	de p green	10	3
222	"	"	1p	mauve	15	10
223	"	"	4p	violet	50	10
224	"	"	10p	blue	75	25
225	1879	2399	2c	slate	2	1
226	"	"	5c	pale green	3	1
227	"	"	10c	carmine	5	1
228	"	"	20c	rich brown	10	3
229	"	"	25c	blue	10	1
230	"	"	40c	brown	15	3
231	"	"	50c	orange	20	2
232	"	"	1p	carmine	35	3
233	"	"	4p	gray	1.25	10
234	"	"	10p	bistre	3.00	25
235	1882	2400	15c	salmon	6	1
236	"	"	30c	mauve	12	2
237	"	"	75c	lilac	25	3



2401

238	1889	2401	2c	blue green	2	2
239	"	"	5c	ultramarine	3	1
240	"	"	10c	red brown	5	2
241	"	"	15c	dark brown	6	1
242	"	"	20c	yellow green	10	5
243	"	"	25c	slate blue	10	1
244	"	"	30c	dark green	12	5
245	"	"	40c	brown	15	
246	"	"	50c	red	20	3
247	"	"	75c	salmon	30	5
248	"	"	1p	violet	40	8
249	"	"	4p	carmine	1.50	15
250	"	"	10p	rose	3.00	30

WAR STAMPS.



2402



2403



2404

301	1874	2402	5c	black	25	
				<i>Perforated.</i>		
302	1874	2402	5c	black	3	1
303	"	"	10c	blue	5	2
				<i>Unperforated.</i>		
304	1875	2403	5c	green		
305	"	"	10c	violet		
				<i>Perforated.</i>		
306	1875	2403	5c	green	3	1

No.	DATE.	TYPE.	VALU.	COLOR.	NEW.	USED.
307	1875	2403	10c	violet	8	
308	1876	2404	5c	green	3	
309	"	"	10c	blue	5	
310	"	"	25c	black	12	
311	"	"	1p	lilac	2.00	
312	"	"	5p	carmine	3.00	



2405

313	1877	2405	15c	claret unperf.		
314	"	"	15c	"	5	
315	"	"	50c	yellow	25	
316	1879	"	5c	blue	8	
317	"	"	10c	carmine	50	
318	"	"	15c	violet	8	
319	"	"	25c	brown	8	
320	"	"	50c	olive	8	
321	"	"	1p	bistre	12	
322	"	"	5p	gray	75	

OFFICIAL STAMPS.



2406



2407

351	1854	2406	½ o	yellow	3	
352	"	"	1 o	rose	3	50
353	"	"	4 o	green	3	50
354	"	"	1 l	blue	10	1.50
355	1855	2407	½ o	yellow	3	
356	"	"	1 o	rose	3	
357	"	"	4 o	green	3	
358	"	"	1 l	blue	10	10



2408

359	1875	2408	blue	1.50	
-----	------	------	------	------	--

RETURN LETTER STAMP.



2409

No.	DATE.	TYPR.	VALUE.	COLOR.	New.	Used.
360	1873	2409	blue		20	

REVENUES USED AS POSTAGE.

Perforated.



2410

2411

365	1882	2410	10c	flesh		
366	1883	"	10c	blue		
367	1884	"	10c	lilac		
368	1885	"	10c	green		
369	"	"	25c	lilac		
370	1886	"	10c	blue		
371	1888	2411	10c	blue		
372	1889	"	10c	"		
373	1890	"	10c	violet		

CARLIST STAMPS.



2413



2414



2415



2416



2417



2418

401	1873	2413	1r	blue	5	
402	"	"	1r	" (with accent over N)	5	40
403	1874	2414	1r	lilac	25	
404	"	2415	16m	rose	10	
405	"	2416	1/2r	"	50	
406	"	2417	1/2r	vermillion	25	
407	"	"	1/2r	"	25	
408	1875	2418	50c	green	5	
409	"	"	1r	brown	8	

STELLALAND, AF.

12 PENCE — 1 SHILLING.



2419

No.	DATE.	TYPR.	VALUE.	COLOR.	New.	Used.
1	1884	2419	1p	red	40	
2	"	"	3p	yellow	20	
3	"	"	4p	blue	25	
4	"	"	6p	lilac	40	
5	"	"	1sh	green	65	

Perforated.

PROVISIONAL ISSUE.



2420

Perforated.

6	1888	2420	2p	on 4 p	blue	
---	------	------	----	--------	------	--

STRAITS SETTLEMENTS, A.

100 CENTS — 1 DOLLAR.



2421



2422

Perforated.

1	1867	2421	1 1/2c	blue, red surcharge	40	40
2	"	"	2c	brown, red surcharge	50	50
3	"	"	3c	brown, blue surcharge	65	50
4	"	"	4c	brown, black surcharge	75	
5	"	"	6c	yellow, violet surcharge	6.50	3.00
6	"	"	8c	yellow, green surcharge	1.00	35
7	"	2422	12c	green, red surcharge	5.50	3.00
8	"	2421	24c	rose, blue surcharge	2.50	60
9	"	"	32c	yellow, black surcharge	1.00	35



2423



2424



2425

Watermarked Crown and C. C.

10	1868	2423	2c	brown	6	3
11	"	"	4c	rose	10	3
12	"	"	6c	violet	15	3

No.	DATE.	TYPE.	VALUE.	COLOR.	NEW.	USED.
13	1868	2423	8c	orange	25	4
14	"	"	12c	blue	35	5
15	"	"	24c	green	60	5
16	"	2424	32c	vermillion	1.00	12
17	"	"	96c	slate	2.50	12
18	1872	2425	30c	claret	65	8

PROVISIONAL ISSUE.

Perforated.

Surcharged **Five** *in black.*
Cents.

19	1879	2423	5c on 8c orange	50	
----	------	------	-----------------	----	--

Surcharged **Seven** *in black.*
Cents.

20	1880	2424	7c on 32c vermillion	75	
----	------	------	----------------------	----	--

Surcharged **10** *in black.*

21	1880	2425	10c on 30c claret	50	30
----	------	------	-------------------	----	----

Surcharged **10** *in black.*

22	1880	2425	10c on 30c claret	60	25
----	------	------	-------------------	----	----

Surcharged **10** *in black.*
cents

23	1880	2425	10c on 30c claret	60	35
----	------	------	-------------------	----	----

Surcharged **10** *in black.*
cents

24	1880	2425	10c on 30c claret	60	35
----	------	------	-------------------	----	----

Surcharged **5** *in black.*
cents.

25	1880	2423	5c on 8c orange	40	
----	------	------	-----------------	----	--

Surcharged **5** *in black.*
cents.

26	1880	2423	5c on 8c orange	40	
----	------	------	-----------------	----	--

Surcharged **5** *in black.*
cents

27	1880	2423	5c on 4c rose	2.50	
----	------	------	---------------	------	--

Surcharged **10** *in black.*
cents.

28	1881	2423	10c on 6c violet	50	15
----	------	------	------------------	----	----

29	"	"	10c on 12c blue	40	15
----	---	---	-----------------	----	----

30	"	2425	10c on 30c claret	50	
----	---	------	-------------------	----	--

Surcharged **10** *in black*
cents.

31	1881	2423	10c on 12c blue		
----	------	------	-----------------	--	--

Surcharged **10** *in black*

32	1851	2423	10c on 12c blue		
----	------	------	-----------------	--	--

REGULAR ISSUE.

*Perforated.**Watermarked Crown and C. C.*

No. DATE. TYPE. VALUE. COLOR. NEW. USED.



2426

33	1883	2426	5c brown violet	35	35
34	"	2427	10c slate	25	10

Watermarked Crown and C. C.

35	1883	2423	2c brown	15	5
36	"	"	4c rose	25	8
37	"	"	6c violet	25	8
38	"	"	8c orange	20	5
39	"	2427	10c slate	20	4
40	1884	2423	2c rose	5	2
41	"	"	4c brown	8	2
42	"	2426	5c blue	12	5
43	"	2423	12c purple	25	5
43a	"	"	24c green	50	10
44	1887	2424	32c vermillion	65	15

PROVISIONAL ISSUE.

Perforated

Surcharged vertically in black **TWO CENTS**

45	1883	2423	2c on 8c orange	1.50	1.25
46	"	2424	2c on 32c verm'n	2.00	1.50
47	"	2426	2c on 5c blue	50	

Surcharged **2** *in black.*
Cents.

48	1883	2423	2c on 4c rose	75	
49	"	"	2c on 12c blue	1.25	1.25

Surcharged **8** *in black*
Cents

50	1883	2423	8c on 12c blue, red surcharge	5.00	
51	"	2424	8c on 32c vermillion, bl'k surch'e		
52	"	2423	8c on 12c purple blue surcharge		
53	"	"	8c on 12c purple, black surcharge	2.50	1.50

Same, with additional surcharge in red **8**

54	1883	2423	8c on 12c purple, black surcharge	1.50	
55	"	"	8c on 12c purple, blue surcharge	5.00	

Surcharged **4**
Cents

56	1883	2426	4c on 5c blue, black surcharge	4.00	
57	"	"	4c on 5c blue, red surcharge	75	75

No. DATE. TYPE. VALUE. COLOR. NEW. USED.

3

Surcharged **CENTS** *in black.*

58 1885 2426 3c on 5c blue 75

Surcharged **3 cents** *in black.*

59 1886 2426 3c on 5c brown violet 75

Surcharged **2 Cents.** *in black.*

60 1887 2426 2c on 5c blue 25 25



2428

61 1877 2428 3c on 32c rose. 15

PROTECTED STATES.

BANGKOK.

Stamps of Straits Settlements surcharged **B**
Perforated.

Watermarked Crown and C. C.

101	1882	2423	2c brown	10.00
102	"	"	4c rose	4.00
103	"	"	6c violet	40
104	"	"	8c orange	75
105	"	2427	10c slate	50
106	"	2423	12c blue	75
107	"	"	24c green	60
108	"	2424	96c slate	6.00

Watermarked Crown and C. A.

109	1886	2423	2c brown	25	25
110	"	"	4c rose	50	40
111	"	"	8c yellow	30	
112	"	2427	10c slate	30	
113	"	2423	24c green		
114	1883	"	2c rose	8	
115	"	"	4c brown	15	
116	"	2426	5c blue	25	
117	"	2424	6c violet		
118	"	"	12c purple	50	

Watermarked Crown and C. C.

119 1888 2425 30c claret
Watermarked Elephant's head.
120 1885 2421 32c yellow and black

PROVISIONAL ISSUE.

Perforated.

Surcharged in black.

121 1883 2424 2c on 30c vermilion 4.00

No. DATE. TYPE. VALUE. COLOR. NEW. USED.

Johore.

Regular issue of Straits Settlements surcharged in black.

Perforated.

Watermarked Crown and C. A.

Surcharged **JOHOR**

151 1885 2423 2c rose 10 10

Surcharged **JOHOR**

152 1885 2423 2c rose

Surcharged **JOHOR**

153 1885 2423 2c rose 10 10

Surcharged **JOHORE.**

154 1885 2423 2c rose 40

Surcharged **JOHOR**

155 1885 2423 2c rose

Surcharged **JOHORE**

156 1885 2423 2c rose

Surcharged **JOHOR**

157 1885 2423 2c rose 8 8

Pahang.

Regular issues of Straits Settlements surcharged in black. **PAHANG**

Perforated.

Watermarked Crown and C. A.

176	1888	2423	2c rose
177	"	"	8c orange
178	"	2427	10c slate

Perak.

Regular issue of Straits Settlements surcharged in black.

Perforated.

Watermarked Crown and C. C.

Surcharged **PERAK**

201	1888	2423	2c brown	20
202	"	"	2c rose	50

Surcharged **PERAK**

203 1883 2423 2c brown

Watermarked Crown and C. A.

Surcharged **PERAK**

204	1883	2423	2c rose	12	12
205	1884	"	8c orange		

Surcharged **PERAK**

206 1883 2423 2c rose 10

Surcharged **PERAK**

207 1883 2423 2c rose

Surcharged **PERAK**

208 1883 2423 2c rose 12 12

NO. DATE. TYPE VALUE. COLOR. NEW. USED.

PROVISIONAL ISSUE.

*Perforated.**Watermarked Crown and C. A.***2 CENTS***Surcharged vertically* **PERAK**

209 1884 2423 2c on 4c brown

Surcharged vertically **ONE CENT PERAK**

210 1884 2423 1c on 2c rose

1*Surcharged* **CENT PERAK**

211 1884 2423 1c on 2c rose

1*Surcharged* **CENT PERAK**

212 1884 2423 1c on 2c rose

Surcharged **One CENT PERAK**

213 1884 2423 1c on 2c rose 12

Surcharged **One CENT PERAK**

214 1884 2423 1c on 2c rose 15

Surcharged vertically **ONE CENT PERAK**

215 1884 2423 1c on 2c rose

OFFICIAL STAMPS.

*Perforated.**Surcharged* **P.G.S.** in black.*Watermarked Crown and C. C.*

251 1890 2423 12c blue

Watermarked Crown and C. A.

252 1890 2423 2c rose 8

253 " " 4c brown 15

254 " " 6c lilac 20

255 " " 8c orange 25

256 " 2427 10c slate 30

257 " 2423 12c purple 35

258 " " 24c green 75

Selangor.*Regular issues of Straits Settlements surcharged in oval Crescent and Star, and letter "S."**Perforated.**Watermarked Crown and C. C.*

301 1881 2423 2c brown, black surcharge

302 " " 2c brown, red surcharge 12.00

DATE. TYPE. VALUE. NO. COLOR. NEW. USED.

*Watermarked Crown and C. A.**Surcharged* **SELANGOR**

303 1883 2423 2c brown 20

304 " " 2c rose 10

Surcharged **SELANGOR**

305 1883 2423 2c brown

306 " " 2c rose 10 10

*Surcharged***S**

307 1883 2423 2c brown

308 " " 2c rose

Surcharged **SELANGOR**

309 1885 2423 2c rose 8

Surcharged **SELANGOR**

310 1885 2423 2c rose

Surcharged **SELANGOR**

311 1885 2423 2c rose

Surcharged **SELANGOR**

312 1886 2443 2c rose

Surcharged **Selangor**

313 1886 2423 2c rose

Sungei Ujong.*Regular issues of Straits Settlements surcharged in black.**Watermarked Crown and C. C. Perforated.**Surcharged*

401 1879 2423 2c brown

Surcharged **SU**

402 1879 2423 2c brown

Surcharged **SUNGEI UJONG**

403 1879 2423 2c brown

404 " " 4c rose

SUNGEI*Surcharged***UJONG**

405 1883 2423 2c brown

SUNGEI*Surcharged***UJONG**

406 1882 2423 2c brown

No. DATE. TYPE. VALUR. COLOR. NEW. USED

Watermarked Crown and C. A.

Surcharged **SU**

407 1882 2423 2c brown
408 " " 4c rose

Surcharged **SUNGEI
UJONG**

409 1883 2423 2c brown
410 " " 4c rose
411 " " 8c orange
412 " 2427 10c slate

Surcharged **SUNGEI
UJONG**

413 1883 2423 2c brown
414 " " 2c rose 12
415 " " 4c brown 25

Surcharged **SUNGEI
UJONG**

416 1882 2423 2c brown 15
417 " " 2c rose
418 " " 4c brown

Surcharged **SUNGEI
UJONG**

419 1883 2423 2c brown
420 " " 2c rose
421 " " 4c brown

Surcharged **SUNGEI
UJONG.**

422 1884 2423 2c brown
423 " " 2c rose
424 " " 4c brown 25

Surcharged **Sungei
Ujong**

425 1884 2423 2c rose

Surcharged **SUNGEI
UJONG**

426 1884 2423 2c rose

Surcharged **SUNGEI
UJONG**

427 1886 2423 2c rose 8

Surcharged **SUNGEI
UJONG**

428 1886 2423 2c rose 8

Surcharged **SUNGEI
UJONG**

429 1888 2423 2c rose 8

No. DATE. TYPE. VALUR. COLOR. NEW. USED

SUEZ CANAL CO., AF.
100 CENTIMES — 1 FRANC.



2430
1 1868 2430 1c black 20
2 " " 5c green 15
3 " " 20c blue 5
4 " " 40c red 50

SURINAM, S. A.
100 CENTS — 1 FLORIN.



2431
Perforated.
1 1873 2431 2 1/2c rose 3 5
2 " " 3c green 15
3 " " 5c mauve 6 5
4 " " 10c stone 10 5
5 " " 25c blue 20 5
6 " " 50c orange 40 20
7 " " 2gld 50c green & orange 2.00 1.25
8 1884 " 1c lilac 2
9 " " 2c yellow 3
10 " " 12 1/2c blue 10 8
11 " " 15c gray 15 10
12 " " 20c green 18
13 " " 30c brown 25
14 " " 40c lilac 35
15 " " 1gld gray and brown 80

UNPAID LETTER STAMPS.



1082



1083



1084



1085



1086



1087

No.	DATE.	TYPE.	VALUE.	COLOR.	NEW USED.
<i>Perforated.</i>					
51	1885	1082	2½c	lilac & black	4
52	"	1083	5c	"	6
53	"	1084	10c	"	10
54	"	1085	20c	"	20
55	"	1086	25c	"	20
56	"	1087	40c	"	35
57	1889	1085	30c	"	25
58	"	1084	50c	"	40

SWAZIELAND AF.

Perforated.



Regular issues of the South African Republic surcharged in black Swaziland

1	1889	½p	gray	4
2	"	1p	rose	6
3	"	2p	olive green	10
4	"	6p	blue	30
5	"	1s	green	60

SWEDEN, E.

48 SKILLINGS BANCO = 1 RIX DALER.

100 ORE = 1 KRONA.



2433

Perforated.

1	1855	2433	3s	green	3.50	3.00
2	"	"	4s	blue	1.00	5
3	"	"	6s	gray	2.00	1.00
4	"	"	8s	orange	1.50	40
5	"	"	24s	bright red	3.00	3.00



2434



2435



2436

6	1858	2434	50	green	8	3
7	"	"	90	lilac	30	12
8	"	"	120	blue	10	1
9	"	"	240	yellow	20	2
10	"	"	300	brown	20	2
11	"	"	500	lake	35	4
12	1862	2435	30	brown	5	2
13	1866	2436	170	mauve	35	10
14	"	"	200	vermilion	30	5

No.	DATE.	TYPE.	VALUE.	COLOR.	NEW.	USED.
<i>Perforated.</i>						



2437



2438

15	1872	2437	30	brown	2	1
16	"	"	50	green	3	1
17	"	"	60	lilac	4	1
18	"	"	120	blue	8	1
19	"	"	200	vermilion	12	1
20	"	"	200	" (Tretio)		
21	"	"	240	orange	15	1
22	"	"	300	brown	20	1
23	"	"	500	rose	75	1
24	"	2438	1 r	blue & brown	30	4
25	1876	2437	40	gray	3	1
26	1878	2438	1kr	blue & brown	50	1



2439

27	1885	2439	100	carmine	6	1
----	------	------	-----	---------	---	---

Same with Posthorn on back.

28	1886	2439	100	carmine	6	1
29	"	2437	200	vermilion	12	1
30	"	"	300	brown	15	1
31	1887	"	30	"	2	1
32	"	"	40	gray	3	1
33	"	"	50	green	3	1
34	"	"	500	rose	25	1
35	"	2438	1kr	blue and br'wn	50	2
36	1889	2437	60	lilac	4	1

PROVISIONAL ISSUE.



2440

Perforated. Blue surcharge.

37	1889	2440	100	on 120	blue	7
38	"	"	100	on 240	orange	12

UNPAID LETTER STAMPS.



2441

No.	DATE.	TYPR.	VALUE.	COLOR.	NEW.	USED.	
			<i>Perforated.</i>				
51	1874	2441	1 0	black	2	2	
52	"	"	3 0	rose	2	2	
53	"	"	5 0	brown	2	2	
54	"	"	6 0	yellow	2	2	
55	"	"	12 0	red	2	2	
56	"	"	20 0	blue	2	2	
57	"	"	24 0	mauve	10		
58	"	"	24 0	gray	5	3	
59	"	"	30 0	green	2	2	
60	"	"	50 0	brown	3	2	
61	"	"	1kr	blue & brown	5	3	

OFFICIAL STAMPS.



2442

Perforated.

76	1874	2442	3 0	brown	3	2
77	"	"	5 0	green	5	3
78	"	"	6 0	lilac	5	2
79	"	"	12 0	blue	10	2
80	"	"	20 0	vermilion	12	2
81	"	"	24 0	yellow	18	2
82	"	"	30 0	brown	20	2
83	"	"	50 0	rose	30	2
84	"	"	1kr	blue & brown	50	2
85	1877	"	4 0	gray	5	2
86	1884	"	10 0	carmine	6	2



2443

87 1877 2243 blue

PROVISIONAL ISSUE.



2444

Perforated.

Blue surcharge.

88	1889	2444	10 0 on 12 0	blue	12	12
89	"	"	10 0 on 24 0	orange	18	18

No.	DATE.	TYPE.	VALUR.	COLOR.	NEW.	USED.
-----	-------	-------	--------	--------	------	-------

STAMPS FOR THE CITY OF STOCKHOLM.



2445

Perforated.

101	1855	2445	black	50	30
102	1862	"	brown	50	50

ENVELOPES.



2446

125	1872	2446	12 0	blue	20	10
126	1875	"	12 0	ultramarine	15	8
127	1885	"	10 0	carmine	8	3

PROVISIONAL ISSUE.



2447

128	1889	2447	10 0 on 12 0	ultramarine, blue surcharge	12	
-----	------	------	--------------	-----------------------------	----	--

SWITZERLAND, E.

100 RAPPEN OR CENTIMES = 1 FRANC. III
CANTONAL ADMINISTRATION.

Basle.



2448

1	1845	2448	2 1/2 r	black, crimson and blue	10.00	8.00
---	------	------	---------	-------------------------	-------	------

Geneva.



2449

No.	DATE.	TYPE.	VALUR.	COLOR.	NEW.	USED
2	1843	2449	10c	green p	40.00	30.00



3	1845	2450	5c	green p	5.00	2.00
4	1847	2451	5c	yellowgreen p	2.50	2.00
5	"	"	5c	dark green p	4.00	3.00

ENVELOPE.

7	1846	2452	5c	green	5.00	
---	------	------	----	-------	------	--

Zurich.



2453

Vertical lines.

8	1843	2453	4r	black	17.50	
9	"	"	6r	"	5.00	2.00

Horizontal lines.

10	1843	2453	4r	black	16.50	
11	"	"	6r	"	5.00	2.00

FEDERAL ADMINISTRATION.



2454

12	1849	2454	4c	red & black	30.00	
13	1850	"	5c	"	5.00	3.00



2455

14	1850	2455	2 1/2 r	red & black	6.00	4.00
----	------	------	---------	-------------	------	------



2456

15	1850	2456	2 1/2 r	red & black	1.00	
16	"	2457	2 1/2 r	"	1.00	

With frame around cross.

2457

No.	DATE.	TYPE.	VALUR.	COLOR.	NEW.	USED
17	1850	2456	2 1/2 r	red & black		3.00
18	"	2457	2 1/2 r	"		25.00



2458

19	1850	2458	5c	red & black	7.50	4.00
----	------	------	----	-------------	------	------

NOTE:—Of the above, type No. 2454 was usually assigned to *Vaud*, type No. 2455 to *Winterthur*, and type No. 2458 to *Neuchâtel*. It is now known that they were in reality Federal issues, and they are stated to have been employed in the Cantons of Geneva and Zurich.



2459

With frame around cross.

20	1850	2459	5r	blue p	2.50	1.0
21	"	"	10r	yellow p		4.00

Without frame around cross.

22	1850	2459	5r	blue p	1.00	3c
23	"	"	10r	yellow p	50	6
24	"	"	10r	orange p	50	10

With frame around cross.

25	1850	2459	5r	blue	2.50	1.00
----	------	------	----	------	------	------

Without frame around cross.

26	1852	2459	5r	blue	50	6
27	"	"	15r	red (small figures)		25
28	"	"	15r	" (large ")		7
29	"	"	15c	"		50



2460

30	1854	2460	5r	red brown	1.00	5
31	"	"	5r	brown	20	2
32	"	"	10r	blue	20	2
33	"	"	15r	rose	25	2
34	"	"	20r	orange	35	4
35	"	"	40r	green	30	5
36	"	"	1fr	lavender	1.00	35
37	1862	"	2r	gray	50	25



2461

Perforated.

No.	DATE.	TYPE.	VALUR.	COLOR.	NEW.	USED.
38	1862	2461	2c	gray	2	1
39	"	"	3c	black	4	3
40	"	"	5c	brown	2	1
41	"	"	10c	blue	8	1
42	"	"	20c	yellow	5	1
43	1863	"	30c	vermilion	25	4
44	"	"	40c	green	25	4
45	"	"	60c	bronze	50	20
46	"	"	1fr	gold	5	2
47	1867	"	10c	rose	2	1
48	"	"	30c	blue	18	3
49	"	"	50c	violet	5	2
50	1868	"	25c	green	3	1
51	1874	"	2c	brown	25	5
52	"	"	2c	bistre	2	1
53	1875	"	15c	lemon	5	5
54	1878	"	40c	gray	5	2



2462



2463

55	1882	2462	2c	brown	2	1
56	"	"	3c	gray	2	2
57	"	"	5c	claret	3	1
58	"	"	10c	rose	5	1
59	"	"	12c	blue	6	2
60	"	"	15c	yellow	8	2
61	"	2463	20c	orange	10	1
62	"	"	25c	green	10	1
63	"	"	40c	gray	15	2
64	"	"	50c	blue	20	2
65	"	"	1fr	lake	35	3
66	1889	2462	15c	violet	6	2

UNPAID LETTER STAMPS.



2464



2465

Perforated.

101	1878	2464	1c	blue	2	2
102	"	2465	2c	"	2	2
103	"	"	5c	"	4	2
104	"	"	10c	"	8	2

No.	DATE.	TYPE.	VALUR.	COLOR.	NEW.	USED
105	1878	2465	20c	blue	15	2
106	"	"	50c	"	20	2
107	"	"	100c	"	40	3
108	"	"	500c	"	1.75	5
109	1880	"	3c	"	4	2
110	"	"	5c	green&carmine	12	6
111	"	"	10c	"	12	6
112	"	"	20c	"	12	5
113	"	"	50c	"	25	12
114	"	"	100c	"	50	35
115	"	"	500c	"	2.00	50
116	1884	"	5c	yellowgr&car	4	3
117	"	"	10c	"	6	3
118	"	"	20c	"	10	4
119	"	"	50c	"	20	4
120	"	"	100c	"	40	8
121	"	"	500c	"	1.75	10
122	1890	"	3c	"	4	

ENVELOPES.



2466

151	1867	2466	5c	brown	5	5
152	"	"	10c	rose	5	1
153	1868	"	25c	green	10	4
154	"	"	30c	blue	20	10

WRAPPERS.



2467



2468

176	1871	2467	2c	rose	50	
177	"	"	5c	"	50	
178	1873	2468	2c	"	30	
179	"	"	5c	"	50	
180	1874	"	2c	brown	3	2
181	"	"	5c	"	5	
182	1883	"	2c	black	5	
183	"	"	5c	carmine	10	

TASMANIA, O.

12 PENCE = 1 SHILLING.



2469



2470

No.	DATE.	TYPE.	VALUE.	COLOR.	NEW.	USED
1	1853	2469	1p	blue	20.00	10.00
2	"	2470	4p	orange	15.00	2.00
<i>Laid Paper.</i>						
3	1883	2470	4p	orange		
<i>Wove Paper.</i>						



2471



2472

Watermarked Star.

4	1855	2471	1p	carmine		4.00
5	"	"	2p	dark green		1.50
6	"	"	4p	dark blue		60
<i>No Watermark.</i>						
7	1857	2471	1p	red		4.00
8	"	"	2p	emerald green		6.00
9	"	"	4p	blue		75

Watermarked large double lined numeral.

10	1858	2471	1p	red	25	5
11	"	"	2p	green	1.00	25
12	"	"	4p	blue	50	7
13	1860	2472	6p	lilac	1.00	20
14	"	"	6p	gray	1.25	20
15	"	"	1sh	red	1.25	25

Perforated.

Watermarked double lined numeral.

16	1864	2471	1p	carmine	15	10
17	"	"	1p	red	15	5
18	"	"	2p	green	3.00	1.00
19	"	"	4p	blue	60	8
20	"	2472	6p	mauve	50	8
21	"	"	6p	purple	75	8
22	"	"	1sh	red	50	8
23	"	"	1sh	vermilion	50	8

Watermarked "2."

24	1865	2471	1p	carmine		
<i>No Watermark.</i>						
25	1864	2471	1p	red		



2473

Watermarked slanting numeral "2."

26	1870	2473	2p	green	1.00	25
<i>Watermarked slanting numeral "4."</i>						
27	1871	2473	1p	red	4.00	1.00
28	1870	"	4p	blue	10.00	8.00
<i>Watermarked slanting numeral "10."</i>						
29	1870	2473	1p	red	2.00	75
30	"	"	10p	black	50	40

No.	DATE.	TYPE.	VALUE.	COLOR.	NEW.	USED
<i>Watermarked "T A S."</i>						
31	1870	2473	1p	red		25
32	"	"	2p	green		50
33	"	"	3p	brown		60
34	"	"	9p	blue		40
35	"	"	5sh	violet	2.25	40
36	1876	"	4p	yellow		25
<i>Same, glazed paper.</i>						
37	1880	2473	1p	carmine		5
38	"	"	2p	green		10
39	"	"	3p	brown		15
30	"	"	8p	violet brown		35
41	1889	"	½p	orange		3

PROVISIONAL ISSUE.



2474

Black surcharge.

42	1889	2474	½p on 1p	red	12	12
----	------	------	----------	-----	----	----

REVENUES USED FOR POSTAGE.



2475



2476

Watermarked large numeral 1.

60	1882	2475	2sh	6p carmine		
61	"	"	5sh	brown		
62	"	"	10sh	yellow		
<i>Perforated.</i>						
63	1882	2476	3p	yellow green		
64	"	"	2sh	6p carmine		
65	"	"	5sh	brown		
66	"	"	5sh	olive		
67	"	"	10sh	yellow		



2477

Watermarked "T A S"

Perforated.

68	1882	2477	1p	slate		10
69	"	"	3p	brown		15
70	"	"	6p	lilac		15
71	"	"	1sh	red		20

No. DATE. TYPE. VALUE. COLOR. NEW. USED.

ENVELOPES.



2478

80 1883 2478 2p green 12

REGISTRATION ENVELOPES.



2479

86 1883 2479 4p blue 25

TIMOR, A.

1000 REIS — I MILREIS



2480

Perforated.

1	1883	2480	5r	black	4
2	"	"	10r	green	6
3	"	"	20r	red	10
4	"	"	25r	violet	12
5	"	"	40r	yellow	18
5a	"	"	50r	green	1.50
6	"	"	50r	blue	20
7	"	"	80r	slate	25
8	"	"	100r	violet	30
9	"	"	200r	orange	75
10	"	"	300r	brown	60



2481

No. DATE. TYPE. VALUE. COLOR. NEW. USED.

11	1887	2481	5r	black	3
12	"	"	10r	green	4
13	"	"	20r	red	6
14	"	"	25r	violet	8
15	"	"	40r	brown	12
16	"	"	50r	blue	15
17	"	"	80r	gray	25
18	"	"	100r	red brown	30
19	"	"	200r	lilac	50
20	"	"	300r	orange	75

TOBAGO, W. I.

12 PENCE — 1 SHILLING.



2482

Perforated.

Watermarked Crown and C. C.

1	1879	2482	1p	carmine	25
2	"	"	3p	blue	25
3	"	"	6p	orange	50
4	"	"	1sh	green	1.00

PROVISIONAL ISSUE.

Perforated.

5	1880	2482	1p	on half of 6p orange	
---	------	------	----	----------------------	--

REGULAR ISSUE.

Perforated

Watermarked Crown and C. C.

6	1881	2482	5sh	gray	2.50	2.00
7	"	"	1£	violet	8.50	



2483

8	1882	2483	½p	brown violet	25	
9	"	"	1p	brown	15	
10	"	"	4p	green	35	25
11	"	"	6p	brown	50	
12	"	"	1sh	ochre	65	

PROVISIONAL ISSUE.



2484

NO. DATE. TYPE. VALUE. COLOR. NEW. USED.

Perforated.

13 1883 2484 2½p on 6p brown 25
REGULAR ISSUE.

*Perforated.**Watermarked Crown and C. A.*

14 1883 2483 ½p violet 8
15 " " 1p brown 10 5
16 " " 2½p blue 10 6
17 " " 4p green 50 25
18 " " 6p ochre
19 1884 " ½p green 3
20 " " 1p rose 5
21 " " 4p gray 18
22 " " 6p orange 25
23 " " 1sh green
24 1887 2482 1p purple
25 " " 3p light blue
26 " " 5sh gray

PROVISIONAL ISSUE.



2485

Perforated.

27 1886 2485 ½p on 6p brown 12
28 " " ½p on 2½p blue 12
29 " " ½p on on 6p
orange 2.00
30 1887 " 1p on 2½p blue 40 40

TONCA, O.

12 PENCE = 1 SHILLING.



2486

Perforated.

1 1886 2486 1p rose 5
2 " " 2p purple 10
3 " " 6p blue 25
4 " " 1sh green 50

TRINIDAD, W. I.

12 PENCE = 1 SHILLING.



2487

NO. DATE. TYPE. VALUE. COLOR. NEW. USED.

Bluish paper.

1 1851 2487 (1p) red 60
2 " " (4p) violet 3.50
3 " " (6p) deep blue 4.00
4 " " (1sh) brown 4.00
5 1854 2487 (1p) red 50
6 " " (4p) dull violet 3.50
8 " " (1sh) black



2488

Lithographed.

9 1856 2488 (6p) blue 6.50
Same, badly lithographed.
10 1858 2488 (1p) red 1.00
11 " " (6p) blue 6.50
12 " " (1sh) gray 7.50
Engraved.



2490

13 1859 2490 4p lilac
14 " " 6p green
15 " " 1sh blue black

Perforated.

16 1863 2487 (1p) red 40 15
17 " 2490 4p lilac 75
18 " " 6p green 1.50
19 " " 1sh blue black 2.50

Watermarked Crown and C. C.

20 1864 2487 (1p) rose 10 2
21 " 2490 4p purple 60 15
22 " " 6p emerald green 50 8
23 " " 1sh violet 75 15



2491

24 1869 2491 5sh maroon 2.25 1.25

No.	DATE.	TYPE.	VALUE.	COLOR.	NEW.	USED.
26	1872	2490	4p	slate	40	8
28	"	"	1sh	orange	60	8



2492

29	1862	2492	½p	violet & black	8	8
----	------	------	----	----------------	---	---

PROVISIONAL ISSUE.



2493

Perforated.

30	1882	2493	1p	on 6p green, black surcharge		
31	"	"	1p	on 6p green, red surcharge	12	12

REGULAR ISSUE.

Perforated.

Watermarked Crown and C. A.

32	1882	2492	½p	violet and black	8	8
33	"	"	1p	red and black	10	6
34	"	2490	4p	slate	15	15



2494

35	1883	2494	½p	green	3	2
36	"	"	1p	rose	5	2
37	"	"	2½p	blue	10	4
38	"	"	4p	slate	15	3
39	1884	"	6p	olive	25	10
40	"	"	1sh	brown	50	10

UNPAID LETTER STAMPS.



2495

Perforated.

No.	DATE.	TYPE.	VALUE.	COLOR.	NEW.	USED.
-----	-------	-------	--------	--------	------	-------

Watermarked Crown and C. A.

76	1885	2495	½p	black	65	25
77	"	"	1p	"	50	20
78	"	"	2p	"	50	20
79	"	"	3p	"	50	15
80	"	"	4p	"	50	15
81	"	"	5p	"	50	20
82	"	"	6p	"	65	25
83	"	"	8p	"	65	15
84	"	"	1sh	"	1.25	25

REGISTRATION ENVELOPE.



2496

101	1884	2496	2p	blue	15	8
-----	------	------	----	------	----	---

WRAPPERS.



2497



2498

126	1884	2497	½p	green	4	4
127	"	2498	1p	carmine	8	5

PROVISIONAL ISSUE.



2499

128	1885	2499	½p	on 1p carmine	2.50	
-----	------	------	----	---------------	------	--

Lady McLeod S. N. Co.,



2500

151	1847	2500	(2p)	blue		
-----	------	------	------	------	--	--

No. DATE. TYPE. VALUE. COLOR.

NEW, USED.

No. DATE. TYPE. VALUE. COLOR.

NEW, USED.

TUNIS.

2501

Perforated.

1	1888	2501	1c black on blue	3
2	"	"	2c brown on buff	4
3	"	"	5c green on g'rnish	5
4	"	"	15c blue on grayish	12
5	"	"	25c black on rose	15
6	"	"	40c red on straw	25
7	"	"	75c carmine on rose	40
8	"	"	5fr lilac on lavnd'r	2.00



2502

9	1888	2502	1c black on blue	2
10	"	"	2c brown on buff	2
11	"	"	5c green on greenish	3
12	"	"	15c blue on grayish	8
13	"	"	25c black on rose	10
14	"	"	40c red on straw	18
15	"	"	75c carmine on rose	30
16	"	"	1fr olive on green	40
17	"	"	5fr lilac on lavender	2.00

ENVELOPES.

20	1888	2501	5c green, white p	8
21	"	"	15c blue, blue p	20
22	"	2502	5c green, white p	5
23	"	"	15c blue, blue p	12

TURKEY, E.

40 PARAS — I PIASTRE.



2503

Thin paper.

1	1863	2503	20pa yellow p	40	20
2	"	"	1pi violet p	50	20
3	"	"	2pi blue p	60	20
4	"	"	5pi rose p	1.00	40

Same, thick paper.

5	1863	2503	20pa yellow p	50	25
6	"	"	1pi slate p	50	25



2504

Perforated.

7	1865	2504	10pa green	25	25
8	"	"	20pa yellow	15	5
9	"	"	1pi pearl	20	5
10	"	"	2pi dark blue	25	6
11	"	"	5pi carmine	30	8
12	"	"	25pi orange red	1.25	



2505

13	1867	2505	10pa bronze green	4	
14	"	"	20pa yellow	4	
15	"	"	1pi pearl	4	
16	"	"	2pi blue	4	25
17	"	"	5pi rose	4	25
18	"	"	25pi vermilion		
19	1869	"	10pa brown	10	3
20	"	"	10pa lilac	10	3
21	"	"	20pa green	10	2
22	"	"	20pa dark green	12	3
23	"	"	1pi yellow	15	3
24	"	"	2pi red	30	2
25	"	"	5pi blue	50	5
26	"	"	5pi gray		15
27	"	"	25pi dull rose	3.00	2.50



2506

30	1876	2506	1/4pi mauve	5	2
31	"	"	1/2pi green	8	2
32	"	"	1 1/4pi pink	18	10
33	"	"	2pi red brown	25	8
34	"	"	5pi blue	75	40

Same, without value in French.

35	1876	2506	10pa lilac	5	1
36	"	"	20pa green	8	2
37	"	"	1pi yellow	15	2

No. DATE. TYPE. VALUE. COLOR. NEW. USED.



2508

38	1876	2508	10pa black and rose lilac	4	2
39	"	"	20pa plum and green	8	2
40	"	"	50pa blue and yellow	15	5
41	"	"	2pi black and orange	25	3
42	"	"	5pi red and blue	50	7
43	"	"	25pi claret & pink	2.50	1.00
44	1880	"	20pa black & rose	5	3
45	"	"	1pi blue	10	2
46	"	"	1pi "(piastres)	10	6
47	1881	"	5pa black & yellow	3	2
48	"	2506	20pa gray	15	2
49	"	"	2pi flesh	15	2
50	1884	2508	10pa black & green	10	3
51	"	"	10pa green	4	1
52	"	"	20pa rose	6	1
53	"	"	1pi blue	10	2
54	"	"	2pi yellow	25	3
55	"	"	5pi brown	50	5
56	1885	"	25pi black & gray	5 00	
57	1886	"	5pa lilac	35	
58	"	"	5pa black	2	2
59	"	"	2pi orange & blue	20	3
60	"	"	5pi green	50	5
61	"	"	25pi brown	2.50	1.00

PROVISIONAL ISSUE.



2509

Perforated.

Black surcharge.

62	1887	2509	10pa on half of 20pa rose		
63	"	"	20pa on half of 1pi blue		
64	"	"	1pi on half of 2pi orange and blue		
65	"	"	2pi on half of 5pi green		
			Red surcharge.		
66	1887	2509	2pi on half of 5pi green		
			Same, surcharged "10." Black surcharge.		
67	1887	2509	10pa on half of 20pa pink	30	

No. DATE. TYPE. VALUE. COLOR. NEW. USED.

REGULAR ISSUE.

Perforated.

68	1888	2508	5pa green & yellow	3	3
69	"	"	2pia purple & blue	20	3
70	"	"	5pi brown	50	5
71	"	"	25pi red & yellow	2.00	1.00
72	1890	"	10pa gray & green	4	2
73	"	"	20pa gray & rose	6	3
74	"	"	1pa gray & blue	10	3
75	"	"	2pa gray & ochre	20	
76	"	"	5pa gray & salmon	50	

NEWSPAPER STAMPS.



2510A



2511

Perforated.

101	1875	2510A	2pa blue	2	2
102	1885	2511	2pa blue and red	2	2

STAMPS FOR PRINTED MATTER.



2512

Perforated.

110	1879	2512	10pa black and rose lilac		
111	"	"	20pa plum and green		
112	"	"	50pa blue and yellow		
113	"	"	2pi black and orange		
114	"	"	5pi red & blue		

UNPAID LETTER STAMPS.

Same as regular issues of same date.

151	1863	2503	20pa brown	60	30
152	"	"	1pi "	60	25
153	"	"	2pi "	75	40
154	"	"	5pi "	1.00	50
			Perforated.		
155	1865	2504	20pa brown	15	10
156	"	"	1pi "	12	5
157	"	"	2pi "	25	8
158	"	"	5pi "	50	15
159	"	"	25pi "	1.00	

No.	DATE.	TYPE.	VALUE.	COLOR.	NEW.	USED.
160	1867	2505	20pa	bistre	25	
161	"	"	1pi	"	5	
162	"	"	2pi	"	5	
163	"	"	5pi	"	5	
164	"	"	25pi	"		

Same with red brown border.

165	1869	2505	20pa	yellow brown	10	3
166	"	"	1pi	"	20	5
167	"	"	2pi	"	35	5
168	"	"	5pi	"	60	20
169	"	"	25pi	"	3.50	3.00

Same with brown black border.

170	1870	2505	20pa	yellow brown	5	4
171	"	"	1pi	"	12	4
172	"	"	2pi	"	35	4
173	"	"	5pi	"	50	8
174	"	"	25pi	"	5.00	5.00

New issue.

Perforated.

175	1888	2508	20pa	black	6	4
176	"	"	1pi	"	12	4
177	"	"	2pi	"	25	8

ENVELOPES.



2513

201	1870	2513	1pi	yellow	15
202	"	"	1½pi	brown	15
203	"	"	3pi	orange	25
204	"	"	6pi	deep lilac	

STAMPS FOR LOCAL USE

a For Constantinople.

1° PRIVATE ISSUE.



2514

251	1865	2514	5pa	blue	
252	"	"	20pa	green	8
253	"	"	40pa	rose	8

Perforated.

254	1865	2514	5pa	blue	3	25
255	"	"	20pa	green	1	20
256	"	"	40pa	rose	1	20

No. DATE. TYPE. VALUE. COLOR. NEW. USED.

NEWSPAPER STAMPS.



2515

257	1865	2515	(3½pa)	black	
258	"	"	(3½pa)	blue	
259	"	"	(3½pa)	vermilion	

UNPAID LETTER STAMPS.

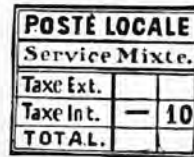

2516

260	1866	2516	10pa	yellow p	50
261	"	"	20pa	rose p	25
262	"	"	1pi	red	50
263	"	"	2pi	blue	75

2° GOVERNMENT ISSUE.

Regular issues of Turkey, surcharged with various designs.

Perforated.

Surcharged in black



300	1873	2505	10pa	brown	25
301	"	"	10pa	lil c	12
302	"	"	20pa	green	12
303	"	"	1pi	yellow	12

Same surcharge in red.

304	1874	2505	10pa	brown	1.00
305	"	"	10pa	lilac	50
306	"	"	20pa	green	50
307	"	"	1pi	yellow	1.00

Same surcharge in blue.

308	1874	2505	10pa	brown	
309	"	"	10pa	lilac	10
310	"	"	20pa	green	10
311	"	"	1pi	yellow	15

Surcharged in black



No.	DATE.	TYPE.	VALUE.	COLOR.	NEW USED.
312	1875	2505	10pa	lilac	20
313	"	"	20pa	green	20
314	"	"	1pi	yellow	20
<i>Same surcharged in red.</i>					
315	1875	2505	10pa	lilac	25
316	"	"	20pa	green	50
317	"	"	1pi	yellow	40
<i>Same surcharge in blue.</i>					
318	1875	2505	10pa	lilac	10
319	"	"	20pa	green	10
320	"	"	1pi	yellow	15
<i>Same surcharge in black.</i>					
321	1876	2506	10pa	lilac	40
322	"	"	20pa	green	
323	"	"	1pi	yellow	
<i>Same surcharge in red.</i>					
324	1876	2506	10pa	lilac	40
325	"	"	20pa	green	
326	"	"	1pi	yellow	50
<i>Same surcharge in blue.</i>					
327	1876	2506	10pa	lilac	12
328	"	"	20pa	green	12
329	"	"	1pi	yellow	12
<i>Same surcharge in violet.</i>					
330	1878	2506	10pa	lilac	15
331	"	"	20pa	green	
332	"	"	1pi	yellow	
<i>Same surcharge in red.</i>					
333	1878	2506	¼pi	mauve	
334	"	"	½pi	green	

Surcharged in black



335	1881	2506	10pa	lilac	
336	"	"	20pa	green	
337	"	"	1pi	yellow	

Same surcharge in red.

338	1881	2506	10pa	lilac	
339	"	"	20pa	green	
340	"	"	1pi	yellow	

Same surcharge in blue.

341	1881	2506	10pa	lilac	
342	"	"	20pa	lilac	
343	"	"	1pi	yellow	

Same surcharge in violet.

344	1881	2506	10pa	lilac	
345	"	"	20pa	green	
346	"	"	1pi	yellow	

Surcharged in blue



No.	DATE.	TYPE.	VALUE.	COLOR.	NEW USED.
347	1881	2506	10pa	lilac	
348	"	"	20pa	green	
349	"	"	1pi	yellow	

UNPAID LETTER STAMPS.

Perforated.

Surcharged in black



Black brown border.

350	1873	2505	20pa	yellow brown	25
351	"	"	1pi	" "	25

Same surcharge in red.

Red brown border.

352	1874	2505	20pa	yellow brown	20
353	"	"	1pi	" "	20

Black brown border.

354	1874	2505	20pa	yellow brown	
-----	------	------	------	--------------	--

Same surcharge in blue.

Red brown border.

355	1874	2505	20pa	yellow brown	25
356	"	"	1pi	" "	25

Black brown border.

357	1874	2505	20p	yellow brown	
358	"	"	1pi	yellow brown	

ENVELOPES.

Turkish envelopes surcharged.



359	1879	2513	1pi	yellow, red surcharge	
360	"	"	1pi	blue	

b. For Mount Athos.

Regular issue surcharged



Perforated.

401	1873	2505	1pi	yellow	
402	"	"	2pi	red	75
403	"	"	5pi	blue	50
404	"	2506	¼pi	mauve	
405	"	"	½pi	green	
406	"	"	2pi	red brown	
407	"	"	5pi	blue	
408	"	"	10pa	lilac	50
409	"	"	20pa	green	75
410	"	"	1pi	yellow	

Unpaid stamps of 1870, same surcharge.

411	1873	2505	2pi	yellow brown	
412	"	"	5pi	"	

We do not catalogue the Catchak stamps for there is no doubt that these stamps were surcharged for sale to collectors, and were never in actual use.

No. DATE. TYPE. VALUE. COLOR. New. Used.

TURKS ISLAND, W. I.

12 PENCE = 1 SHILLING.

Perforated.



2517

1	1867	2517	1p red	25	25
2	"	"	1p vermilion	60	
3	"	"	1sh slate	75	
<i>Watermarked Star.</i>					
4	1873	2517	1p red	25	20
5	1880	"	1p vermilion	20	
6	"	"	1sh violet		

PROVISIONAL ISSUES.

Regular issue surcharged with new value in black.

Perforated.

$\frac{1}{2}$	$\frac{1}{2}$	$2\frac{1}{2}$	4	4
2518	2519	2520	2521	2522
$\frac{1}{2}$	$2\frac{1}{2}$	$2\frac{1}{2}$	$2\frac{1}{2}$	$\frac{1}{2}$
2523	2524	2525		

7	1881	2518	½p on 6p gray		
			black	60	
8	"	2519	½p on 6p gray		
			black	60	
9	"	2518	½p on 1sh slate	85	
10	"	2519	½p " "	85	
11	"	2520	2½p on 6p gray		
			black	1.25	
12	"	"	2½p on 6p slate	2.50	
13	"	2521	4p on 6p gray		
			black	2.50	
14	"	2522	4p on 6p gray		
			black	2.50	

Watermarked Star.

15	1881	2518	½p on 1p vermilion	25	
16	"	2519	½p on 1p vermilion	25	
17	"	2523	½p on 1p vermilion	25	
18	"	2518	½p on 1sh violet	60	
19	"	2519	½p on 1sh " "	60	
20	"	2523	½p on 1sh " "	60	
21	"	2520	2½p on 1sh " "	5.00	
22	"	2524	2½p on 1sh " "	5.00	
23	"	2525	2½p on 1sh " "	5.00	

No. DATE. TYPE. VALUE. COLOR. New. Used.

24	1881	2520	2½p on 1p vermilion		
25	"	2524	2½p on 1p " "		
26	"	2525	2½p on 1p " "		
27	"	2521	4p on 1p " "	7.50	7.50
28	"	2522	4p on 1p " "	7.50	7.50
29	"	2521	4p on 1sh violet	10.00	
30	"	2522	4p on 1sh " "	10.00	

REGULAR ISSUE.

Perforated,

Watermarked Crown and C. C.

31	1881	2517	1p vermilion	15	
32	"	"	6p olive brown	40	
33	"	"	1sh green	75	



2526

34	1881	2526	4p blue	25	15
<i>Watermarked Crown and C. A.</i>					
35	1882	2526	½p green	3	3
36	"	"	2½p red brown	10	10
37	1883	2517	1p scarlet	5	4
38	"	2526	4p gray	18	5
39	1887	2517	1sh brown	50	35
40	"	"	6p yellow brown	25	20

PROVISIONAL ISSUE.



2527

Perforated.

41	1889	2527	1p on 2½p red br'n	30	
----	------	------	--------------------	----	--

TUSCANY, E.

60 QUATTRINI = 20 SOLDI = 12 CRAZIE

= 1 LIRA.



2528

Blue paper.

Watermark horizontal lines and part of crown.

1	1851	2528	1s yellow	5.00	3.00
2	"	"	2s brick red	20.00	12.00

No.	DATE.	TYPE.	VALUR.	COLOR.	NEW.	USED.
3	1851	2528	1c	carmine	1.25	8
4	"	"	2c	blue	1.25	7
5	"	"	2c	blue green	1.25	3
6	"	"	4c	green	1.50	7
7	"	"	6c	blue	1.75	10
8	"	"	6c	slate	1.75	10
9	"	"	9c	violet	2.00	15
10	1852	"	1q	black	2.50	1.00
11	"	"	60c	brick red	35.00	20.00

White paper.

Watermarked crossed vertical wavy lines.

12	1853	2528	1q	black	75	65
13	"	"	1s	yellow	5 00	3.50
14	"	"	1c	red	1.00	10
15	"	"	2c	blue	1.00	6
16	"	"	2c	blue green	1.00	6
17	"	"	4c	green	1.00	7
18	"	"	6c	blue	1.00	8
19	"	"	9c	violet	10 00	7.50

PROVISIONAL GOVERNMENT.

Watermarked crossed vertical wavy lines.



2529

20	1860	2529	1c	lilac	75	30
21	"	"	5c	green	1.00	25
22	"	"	10c	brown	1.00	5
23	"	"	20c	blue	1.00	7
24	"	"	40c	red	1.25	15
25	"	"	80c	pale red	5.00	75
26	"	"	3l	ochre		

NEWSPAPER STAMP.



2530

27	1854	2530	2s	black		75
----	------	------	----	-------	--	----

TWO SICILIES, E.

100 GRANI = 50 TORNESI = 1 DUCAT.

Naples.



2531



2532

No.	DATE.	TYPE.	VALUR.	COLOR.	NEW.	USED.
-----	-------	-------	--------	--------	------	-------



2533



2534



2535



2536



2537

Watermarked part of Fleur de Lis.

1	1858	2531	1/2g	lake	75	50
2	"	2532	1g	"	20	17
3	"	2533	2g	"	25	4
4	"	2534	5g	"	75	10
5	"	2535	10g	"	1.25	20
6	"	2536	20g	"	1.25	60
7	"	2537	50g	"	5.00	4.00

PROVISIONAL GOVERNMENT.



2538

Watermarked part of Fleur de Lis.

8	1860	2531	1/2t	blue		40 00
9	"	2538	1/2t	"		15.00

Sicily.



2539

10	1859	2539	1/2g	orange	15	30
11	"	"	1g	olive brown	25	15
12	"	"	1g	olive green	20	15
13	"	"	2g	blue	8	8
14	"	"	5g	vermillion	15	25

No.	DATE.	TYPE.	VALUE.	COLOR.	NEW.	USED.	No.	DATE.	TYPE.	VALUE.	COLOR.	NEW.	USED.
15	1859	2539	5g	carmine	1.00	1.00	10	1859	2543	60c	lilac	35	15
16	"	"	10g	blue black	20	35	11	"	"	80c	yellow	50	40
17	"	"	20g	dark violet	25	40	12	"	"	100c	pink	75	75
18	"	"	50g	crimson	75	1.25	13	"	"	120c	blue	50	30
							14	"	"	180c	green	4.00	4.00

Naples Sicily.



2540

19	1861	2540	1/2t	green	5	50
20	"	"	1/2g	pale brown	5	5
21	"	"	1g	black	5	5
22	"	"	2g	blue	5	4
23	"	"	5g	vermilion	5	5
24	"	"	5g	lilac	1.00	1.00
25	"	"	10g	orange	6	10
26	"	"	20g	yellow	6	12
27	"	"	50g	gray	30	
28	"	"	50g	blue	75	

URUGUAY, S. A.

100 CENTIMOS = 1 REAL.

100 CENTAVOS = 1 PESO.



2541

1	1856	2541	60c	blue	12.00
2	"	"	80c	green	5.00
3	"	"	1r	red	2.00



2542

4	1859	2542	60c	slate	1.50	75
5	"	"	80c	orange	3.00	1.75
6	"	"	100c	red brown	1.25	1.00
7	"	"	120c	blue	1.50	1.00
8	"	"	180c	green	60	75
9	"	"	240c	red	1.00	1.00



2543



2544

15	1860	2544	120c	blue	6.00
16	"	"	180c	green	1.50
17	"	"	240c	red	1.50



2545

18	1864	2545	06c	rose	30	30
19	"	"	06c	vermilion	5.00	2.50
20	"	"	08c	green	40	40
21	"	"	10c	ochre	40	40
22	"	"	12c	blue	40	40

PROVISIONAL ISSUE.



2546

23	1866	2546	5c on 12c	blue	40
24	"	"	10c on 08c	green	40
25	"	"	15c on 10c	ochre	40
26	"	"	20c on 06c	rose	40

REGULAR ISSUE.



2547

27	1866	2547	1c	black	5	5
28	"	2548	5c	blue	15	10
29	"	"	10c	green	30	15
30	"	"	15c	orange	35	15
31	"	"	20c	rose	50	15

2548



No.	DATE.	TYPE.	VALUE.	COLOR.	NEW	USED
		<i>Perforated.</i>				
32	1872	2547	1c	black	10	
33	"	2546	5c	blue	15	5
34	"	"	10c	green	25	6
35	"	"	15c	orange	30	12
36	"	"	20c	rose	40	15

No.	DATE.	TYPE.	VALUE.	COLOR.	NEW	USED
45	1882	2553	1c	green	6	5
46	"	"	2c	red	10	8
47	1883	2554	1c	green	6	5
48	"	2555	2c	red	8	5
49	"	2556	5c	blue	20	8
50	"	2557	10c	brown	25	12

PROVISIONAL ISSUE.



No.	DATE.	TYPE.	VALUE.	COLOR.	NEW	USED
		<i>Perforated.</i>				
51	1883	2558	5c	green and black	25	10
53	1884	2559	1c	on 10c vermilion and black	10	5
54	"	2560	2c	red & black	40	20

REGULAR ISSUE.

No.	DATE.	TYPE.	VALUE.	COLOR.	NEW	USED
		<i>Rouletted.</i>				
37	1877	2549	1c	brown	5	3
38	"	2550	5c	green	10	3
39	"	2551	10c	vermilion	20	4
40	"	"	20c	brown	35	6
41	"	"	50c	black	1.00	25
42	1879	2551A	1p	blue	2.00	50
43	1880	2549	1c	light brown	5	3



No.	DATE.	TYPE.	VALUE.	COLOR.	NEW	USED
		<i>Perforated.</i>				
55	1884	2561	5c	blue	1.00	50
56	"	2562	5c	"	25	8



No.	DATE.	TYPE.	VALUE.	COLOR.	NEW	USED
		<i>Rouletted.</i>				
57	1884	2563	1c	gray	3	3
58	"	"	1c	green	3	3
59	"	"	2c	rose	5	3
60	"	"	2c	vermilion	5	5
61	"	"	5c	blue	12	2
62	"	2564	7c	brown	20	10
63	"	2565	10c	"	25	4
64	"	2566	20c	violet	50	15
65	"	2567	25c	purple	60	18

44	1881	2552	7c	blue	20	12
----	------	------	----	------	----	----

No.	DATE.	TYPR.	VALUE.	COLOR.	NEW.	USED.
66	1886	2563	5c	violet	10	4
67	1887	"	5c	light blue	10	3
68	"	2564	7c	orange	15	8



No.	DATE.	TYPR.	VALUE.	COLOR.	NEW.	USED.
69	1887	2568	10c	violet	20	5
70	"	2569	10c	purple	30	15
71	"	2566	20c	brown	40	10
72	"	2567	25c	vermilion	50	25

PROVISIONAL ISSUE.



No.	DATE.	TYPR.	VALUE.	COLOR.	NEW.	USED.
73	1889	2569a	5c	violet & black	25	20

REGULAR ISSUE.



2570

2570a

2571



2572

2573

2574



2575

2576

2577

Perforated.

74	1889	2570	2c	rose	5	3
75	"	2570a	5c	blue	10	3

No.	DATE.	TYPR.	VALUE.	COLOR.	NEW.	USED.
76	1890	2571	1c	green	3	
77	"	2572	7c	maroon	15	10
78	"	2573	10c	sea green	20	10
79	"	2574	20c	orange	40	
80	"	2575	25c	lake	50	
81	"	2576	50c	light blue	1.00	
82	"	2577	1p	lilac	2.00	

OFFICIAL STAMPS.

Regular issue, surcharged **OFICIAL**

Black surcharge.

Perforated.

91	1880	2549	1c	brown	75	
92	"	2550	5c	green	1.00	1.00
93	"	2551	10c	vermilion	1.00	
94	"	2548	15c	yellow		
95	"	2551	20c	brown		
96	"	2551a	1p	blue		
97	1881	2549	1c	light brown		
98	"	2552	7c	blue		
99	1883	2553	1c	green		
100	"	"	2c	red		
101	"	2554	1c	green		
102	"	2555	2c	red		
103	"	2556	5c	blue		
104	1884	2559	1c	vermilion		
105	"	2560	2c	red		
106	"	2561	5c	blue		
107	"	2563	1c	green		
108	"	"	2c	vermilion		
109	"	"	5c	blue		
110	"	2564	7c	brown		
111	"	2565	10c	"		
112	"	2666	20c	violet		
113	"	2567	25c	purple		
113a	1887	2564	7c	orange		

Red surcharge.

114	1880	2549	1c	brown		
115	"	2550	5c	green		
115a	"	2548	15c	yellow		
116	"	2551	50c	black		
117	"	2551a	1p	blue		
118	1881	2549	1c	light brown		
119	"	2552	7c	blue		
120	1883	2553	1c	green		
121	"	2554	1c	"		
122	"	2556	5c	blue		
123	"	2557	10c	brown		

Blue surcharge.

124	1880	2548	15c	yellow		
125	"	2551	10c	vermilion		
126	1883	2557	10c	brown		

ENVELOPES.



2578

No.	DATE.	TYPE.	VALUE.	COLOR.	NEW.	USED.
175	1866	2578	5c	blue (centesimo)		1.00
176	"	"	10c	green (centesimo)		1.50
177	1867		5c	blue (centesimo)	25	20
178	"	"	10c	green (centesimo)	esi-50	



179	1879	2579	5c	red		20
180	"	2580	10c	blue		30
181	"	2581	20c	carmine		50



3 A SERIE
2581a

182	1881	2581a	5c	green	15	10
-----	------	-------	----	-------	----	----

WRAPPERS.



2582

201	1879	2582	1c	carmine		5
-----	------	------	----	---------	--	---

VENEZUELA, S. A.

100 CENTAVOS = 8 REALES = 1 PESO.

100 CENTIMOS = 1 BOLIVAR.



2583

1	1859	2583	1/2r	orange	5	5
2	"	"	1/2r	lemon	10	8
3	"	"	1r	blue	10	10
4	"	"	2r	vermilion	8	10
5	"	"	2r	red	8	20

No.	DATE.	TYPE.	VALUE.	COLOR.	NEW.	USED.
6	1861	2584	1/4r	green		20
7	"	"	1/2c	violet		25
8	"	"	1c	gray brown		25



2584



2585

9	1863	2585	1/2r	orange	10	5
10	"	"	1r	blue	20	15
11	"	"	2r	green	25	
12	1864	"	1/2c	pale red	50	
13	"	"	1c	gray	50	



2586

14	1866	2586	1/2r	pink	8	3
15	"	"	1/2r	brown violet	8	3
16	"	"	1r	vermilion	25	12
17	"	"	2r	yellow	60	50
18	1867	"	1/2c	green	1.50	
19	"	"	1c	blue	1.50	

Same surcharged "Contrasena-Estampillas de Correo" in very small letters.

20	1874	2586	1c	lilac	6	
21	"	"	2c	green	8	
22	"	"	1/2r	rose	10	4
23	"	"	1r	vermilion	20	6
24	"	"	2r	yellow	50	40



2587

25	1879	2587	1c	yellow	5	5
26	"	"	1c	orange	10	5
27	"	"	5c	yellow	15	4
28	"	"	5c	orange	15	3

No.	DATE.	TYPE.	VALUE.	COLOR.	NEW USED.
29	1879	2587	10c	blue	25 6
30	"	"	30c	"	35 15
31	"	"	50c	"	50 25
32	"	"	90c	"	75 50
33	"	"	1v	red	1.50 40
34	"	"	3v	"	3.00 75
35	"	"	5v	"	5.00 1.00



2588

Perforated.

36	1880	2588	5c	blue	4 2
37	"	"	5c	dark blue	8 5
38	"	"	10c	rose	6 4
39	"	"	10c	vermilion	6 4
40	"	"	25c	yellow	15 3
41	"	"	25c	orange	15 5
42	"	"	50c	brown	20 3
43	"	"	1b	green	40 12
44	"	2587	5c	yellow	3 3
45	"	"	5c	orange	5 3
46	"	"	10c	yellow	6 3
47	"	"	10c	orange	10 3
48	"	"	25c	yellow	15 2
49	"	"	25c	orange	10 2
50	"	"	50c	yellow	20 5
51	"	"	50c	orange	20 3
52	"	"	1b	blue	35 8
53	"	"	2b	"	80 15
54	"	"	5b	"	2.00 30
55	"	"	10b	carmine	4.00 1.50



2589



2590



56	1883	2589	5c	blue	3 2
57	"	2590	10c	red brown	6 3
58	"	2591	25c	brown	10 1
59	"	2592	50c	green	20 4
60	"	2593	1b	violet	35 15

No.	DATE.	TYPE.	VALUE.	COLOR.	NEW.	USED.
			5	centimos		
			10	centimos		

			25	centimos		
			50	centimos		
			1	BOLIVAR		

			2	BOLIVARES		
			3	BOLIVARES		
			1	BOLIVARES		

61	1883	2594	5c	green	3	1
62	"	2595	10c	brown	6	3
63	"	2596	25c	orange	10	1
64	"	2597	50c	blue	20	3
65	"	2598	1b	carmine	35	5
66	1886	2587	20b	"		3.50
67	"	"	25b	"		5.00
68	1889	2600	3b	violet	1.25	1.00
69	"	2601	10b	brown	3.50	
70	"	2599	20b	plum	7.00	

Lithographed.

Perforated.

71	1887	2591	25c	brown	20	
72	"	2594	5c	green	8	
73	"	2596	25c	orange	25	
74	1888	2593	1b	vermilion	50	20
<i>Rouletted.</i>						
75	1887	2589	5c	blue	8	
76	"	2594	5c	green	8	
77	"	2596	25c	orange	15	
78	1888	2591	25c	brown	25	
79	"	2592	50c	green	60	
80	"	2593	1b	violet	1.00	1.00
81	"	2600	3b	purple	3.00	

REVENUES USED FOR POSTAGE.



2601A

No.	DATE.	TYPE.	VALUE.	COLOR.	NEW.	USED.
101	1867	2601a	1c	yellow		5
102	"	"	2c	"		5
103	"	"	3c	"		10
104	"	"	4c	"		10
105	"	"	5c	"		10
106	"	"	1r	rose		15
107	"	"	2r	"		15
108	"	"	3r	"		25
109	"	"	5r	"		25
110	"	"	9r	green		50

St. Thomas, La Guaira, Porto Cabello.



2602

151	1864	2602	1/2c	gray		25
152	"	"	1c	rose		50
153	"	"	2c	green	1.00	
154	"	"	2c	blue		50
155	"	"	3c	yellow		50
156	"	"	4c	blue		50
157	"	"	4c	green		75



2603

Perforated.

158	1864	2603	1/2r	rose		10
159	"	"	2r	green		10
160	"	"	1/2r	blue		15
161	"	"	2r	yellow		25
<i>Same, large perforations.</i>						
162	1864	2603	1/2r	rose		30
163	"	"	2r	green		30
164	"	"	1/2r	blue		50
165	"	"	2r	yellow		



2604

Perforated.

166	1869	2604	1/2r	green		15
167	"	"	2r	red		25
<i>Same, on yellowish paper.</i>						
168	1869	2604	1/2r	green		10
169	"	"	2r	red		10

No.	DATE.	TYPE.	VALUE.	COLOR.	NEW.	USED.
VICTORIA, O.						
12 PENCE — 1 SHILLING.						



2605

1	1850	2605	1p	red	5.00	60
2	"	"	1p	pink	5.00	75
3	"	"	2p	gray		1.00
4	"	"	3p	light blue		40
5	"	"	3p	dark blue		40

Same, but lines in border close together.

6	1850	2605	2p	gray		1.50
<i>Same, but lines in border and ground-work close together.</i>						

7	1850	2605	2p	gray		8.00
<i>Same, Rouletted.</i>						

8	1861	2605	1p	red		
9	"	"		3p blue		
<i>Same, Perforated.</i>						

10	1861	2605	3p	blue		3.00
<i>Unperforated.</i>						



2606

11	1852	2606	2p	chestnut brown	7.50	1.00
<i>Same, lithographed.</i>						

12	1852	2606	2p	gray	7.50	60
13	"	"	2p	brown black	7.50	60
<i>Same, badly lithographed.</i>						

14	1852	2606	2p	red lilac	7.50	60
----	------	------	----	-----------	------	----



2607





15	1854	2607	6p	yellow	2.50	20
16	"	"	6p	orange	2.50	20
17	"	2608	1sh	blue	4.00	40
18	1859	2607	2sh	green		1.00

Same, Rouletted.

19	1861	2607	6p	yellow		4.00
20	"	2608	1sh	blue		
21	"	2607	2sh	green		



2608

NO.	DATE.	TYPE.	VALUE.	COLOR.	NEW.	USED.	NO.	DATE.	TYPE.	VALUE.	COLOR.	NEW.	USED.
							<i>Same, Perforated.</i>						
22	1851	2607	6p	orange		5.00							
23	"	2608	1sh	blue	2.00	35							
24	"	2607	2sh	green	7.50	1.00							
							<i>Same, watermarked SIX PENCE.</i>						
25	1861	2607	6p	black		2.00							
							<i>Same, watermarked single lined "2."</i>						
26	1864	2607	2sh	blue on green	p2.00								
27	"	"	2sh	blue on blue	p								
													
							2609						
							<i>Unperforated.</i>						
28	1856	2609	1p	green	2.50	1.25							
							<i>Rouletted.</i>						
29	1859	2609	6p	blue	1.50	30							
													
							2610						
							<i>Unperforated.</i>						
							<i>Watermarked Star.</i>						
30	1857	2610	1p	green	2.00	60							
31	"	"	4p	vermilion		35							
32	"	"	4p	rose		35							
							<i>No Watermark.</i>						
33	1858	2610	1p	green		60							
34	"	"	2p	violet		40							
35	"	"	4p	vermilion	1.00								
36	"	"	4p	rose	1.00								
							<i>Laid Paper.</i>						
37	1857	2610	4p	rose									
							<i>Same, Rouletted.</i>						
							<i>Watermarked Star.</i>						
38	1857	2610	1p	green									
39	"	"	4p	vermilion		3.50							
40	"	"	4p	rose		3.50							
							<i>No watermark.</i>						
41	1858	2610	1p	green		2.50							
42	"	"	2p	violet									
43	"	"	4p	vermilion		50							
44	"	"	4p	rose		50							
							<i>Laid Paper.</i>						
							<i>Watermarked Star.</i>						
45	1859	2610	2p	violet		35							
46	"	"	4p	rose		35							
							<i>Same, Perforated.</i>						
							<i>Watermarked Star.</i>						
47	1861	2610	1p	green									
							<i>No watermark.</i>						
48	1861	2610	1p	green		1.00							
49	"	"	2p	violet									
50	"	"	4p	rose		30							
							<i>Laid Paper.</i>						
51	1862	2610	1p	green		1.50							
52	"	"	4p	rose		30							
							<i>Watermarked value in words.</i>						
53	1861	2610	1p	green		35							
54	"	"	2p	violet		30							
							<i>Watermarked THREE PENCE. (error)</i>						
55	1861	2610	2p	violet		2.00							
							<i>Watermarked single lined "2."</i>						
56	1863	2610	2p	violet		50							
													
							2611						
							<i>Laid Paper.</i>						
57	1861	2611	3p	blue		2.00							
							<i>Wave paper.</i>						
							<i>Watermarked value in words.</i>						
58	1861	2611	3p	blue	1.00	25							
59	"	"	4p	rose		20							
60	"	"	6p	orange		15.00							
61	1862	"	6p	black		75							
62	1866	"	3p	claret	6.00	2.50							
63	"	"	4p	"	(error)								
							<i>Watermarked "FIVE SHILLINGS."</i>						
64	1861	2611	4p	rose		3.50							
							<i>Watermarked single lined "4."</i>						
65	1853	2611	4p	rose		30							
							<i>No watermark.</i>						
66	1863	2611	4p	rose		1.50							
													
							2612						
							<i>Watermarked value in words.</i>						
67	1862	2612	1p	green		35							
68	"	2613	6p	black	1.50	25							
							<i>Watermarked double lined "1."</i>						
69	1862	2612	1p	green		35							
							<i>Watermarked single lined figures.</i>						
70	1863	2612	1p	green	2.00	1.00							
71	"	2613	6p	black									

No. DATE. TYPE. VALUE. COLOR. New. Used.

No watermark.

72 1863 2612 1p green
73 " 2613 6p black 1.00 15



2614



2615



2616



2617



2618

Watermarked double lined "4."

74 1863 2614 4p rose 1.25 35

Watermarked single lined figures.

75 1864 2614 1p green 25 1
76 " " 2p violet 40 8
77 " " 4p rose 40 6
78 1865 2615 6p blue 60 8
79 1864 2614 8p orange 3.50 2.00
80 1866 2616 10p brown on rose 75 15
81 1865 2617 1sh blue on blue 75 10

Watermarked single lined "8."

82 1866 2618 3p lilac 1.50 1.50
83 1865 2616 10p slate 2.00 2.00

Watermarked double lined "1."

84 1867 2614 1p green 30 10
85 " " 2p violet 20 20
86 " 2618 3p lilac
87 " 2615 6p blue 50 50

Watermarked single lined "4."

88 1867 2614 1p green 50 50
89 " " 2p violet 50 15
90 " 2615 6p blue

Watermarked double lined "4."

91 1867 2614 1p green 1.50
92 " " 2p violet 10
93 " 2615 6p blue 1.50

Watermarked single lined "6."

94 1867 2614 1p green 1.50
95 " " 2p violet 1.25

Watermarked single lined "8."

96 1867 2614 1p green 1.00
97 " " 2p violet 25

Watermarked "SIX PENCE."

98 1867 2614 1p green 1.50
99 " " 2p violet 2.50
100 " 2615 6p blue 2.00

No. DATE. TYPE. VALUE. COLOR. New. Used.

No watermark.

101 1867 2614 1p green 2.00 1.00
102 " " 2p violet 1.00
103 " " 4p rose 2.50 1.00
104 " 2615 6p blue
105 " 2617 1sh blue on blue

Watermarked "THREE PENCE."

106 1870 2615 6p blue 1.50
Watermarked "FOUR PENCE."

107 1870 2615 6p blue 2.50

Watermarked V and Crown.

108 1867 2614 1p green 15 4
109 " " 2p violet 25 3
110 " 2618 3p lilac 1.50 1.00
111 1869 " 3p orange 25 3
112 1867 2614 4p rose 40 3
113 " 2615 6p blue 35 3
115 1877 2614 8p brown on
rose p 75 25
116 1875 2617 1sh blue on blue 60 6

Watermarked single lined "10."

117 1878 2614 Sp brown on rose 2.00

PROVISIONAL ISSUE.



2619



2620

Perforated.

Watermarked V and Crown.

118 1871 2619 9p on 10p brown
and rose, blue surcharge 75
119 1875 2620 1/2p on 1p green 25 25

REGULAR ISSUE.



2611



2622



2623

Perforated.

Watermarked V and Crown.

120 1868 2621 5sh blue, yellow p 15.00
121 " " 5sh blue&carmin' e3.00 30
122 1878 " 5sh ultramarine
and carmine 2.50 25
123 1870 2623 2p lilac 10 2

Watermarked single lined "10."

124 1873 2622 9p brown on rose 75 40

Watermarked V and Crown.

125 1875 2622 9p brown on rose 1.00

NO. DATE. TYPE. VALUE. COLOR. NEW. USED

PROVISIONAL ISSUE.



2624
Perforated.

126 1876 2624 8p on 9p brown and rose 1.00 75

REGULAR ISSUE.

Perforated.
Watermarked V and Crown.



2625



2626



2627



2628

127	1875	2625	1/2p rose	4	1
128	1878	"	1/2p rose on rose p		
129	1875	2626	1p green	6	1
130	1878	"	1p " on gray p	1.50	
131	"	"	1p " " yellow v p	50	
132	1873	2627	2p violet	10	
133	1878	"	2p " on yellow p		
134	"	"	2p " " greenish p	50	
135	"	"	2p " " brownish p	50	
136	1879	"	2p " (v ariety)	25	
137	1876	2628	1sh blue on blue p	60	5
138	1881	2626	2sh blue on greenish p	2.00	35



2629



2630

139	1883	2629	1p green	6	2
140	1881	2630	2p brown	10	1
141	1883	"	2p purple	8	1
142	1882	2614	4p carmine		
142a	"	2630	4p "	25	5

NO. DATE. TYPE. VALUE. COLOR. NEW. USED.



2631



2632



2633



2634



2635



2636

143	1884	2631	1/2p dull rose	5	1
144	"	2632	1p green	6	1
145	"	2633	2p purple	10	1
146	"	"	2p mauve	10	2
147	"	2632	3p bistre	15	5
148	"	2634	4p crimson, (plain ground work)	20	3
149	1884	2632	6p blue	25	3
150	1885	2635	8p blue	40	15
151	1886	2636	1sh blue on yellow p	60	15
152	"	2635	2sh olive on green p	1.00	20

Previous issues surcharged "Stamp Duty."

153	1885	2618	3p orange (1860)	75	
154	"	2630	4p carmine (1882)		
155	"	2628	1sh blue on blue		
156	"	2626	2sh blue on greenish p (1881) (1876)	1.50	50



2637



2638



2639



2640



2641

Watermarked V and Crown.

157	1886	2637	1/2p lilac	5	2
158	"	2638	1p green	6	1

No.	DATE.	TYPE.	VALUE.	COLOR.	NEW.	USED.
159	1887	2637	½p	rose	3	1
160	"	2639	2p	violet (lined groundwork)	8	2
161	"	2634	4p	carmine (lined groundwork)	18	3
162	"	2640	6p	blue	25	5
163	"	2641	1sh	brown violet	50	5

No.	DATE.	TYPE.	VALUE.	COLOR.	NEW.	USED.
-----	-------	-------	--------	--------	------	-------



2642



2643



2648

185 1884 2648 3p lilac

186 " 2649 4p rose



2649

164	1889	2642	1sh	6p blue		
165	"	"	1sh	6p orange		
166	1890	2643	1p	brown orange	5	2

REVENUES USED FOR POSTAGE.



2650

187 1884 2650 6p blue

188 " 2651 6p "



2651



2644



2645

Perforated

181	1882	2644	1p	bistre		10
182	1884	2645	½p	red and green		



2652

189 1884 2652 1sh blue on blue p

190 " 2653 1sh " " 25

191 " " 1sh blue on yellow p



2653



2646



2647



2654

192 1884 2654 1sh 6p rose 60

193 " 2655 2sh blue on green p 50

194 " " 2sh blue on blue p



2655

183	1884	2646	1p	green		
184	"	2647	1p	"		

No. DATE TYPE. VALUE. COLOR. NEW. USED.



2656



2657

195 1884 2656 2sh 6 p yellow
196 " 2657 2sh 6p orange 60



2658

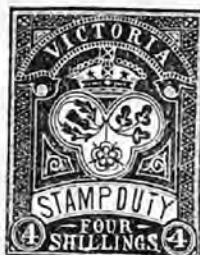

2659

197 1884 2658 3sh bistre
198 " " 3sh brown on blue p
199 " 2659 4sh vermilion 75



2660



2661

200 1884 2660 5sh red on yellow 15
201 " 2661 6sh green 1.50



2662



2663

202 1884 2662 10sh brown on brown p
203 " " 10sh brown on rose p
204 " " 10sh green 1.00
205 " 2663 15sh lilac
206 " " 15sh brown

No. DATE TYPE. VALUE. COLOR. NEW. USED.



2664



2665

207 1884 2664 1£ orange on yellow p 2.50
208 " 2665 1£ 5sh rose



2666



2667

209 1884 2666 1£ 10sh gray
209a " 2667 35sh gray



2668



2669

210 1884 2668 2£ blue
211 " 2669 2£ 5sh gray lilac



2670



2671

212 1884 2670 5£ carmine
213 " 2671 6£ blue on pink p

No. DATE. TYPE. VALUE. COLOR. NEW. USED.

REGISTRATION ENVELOPES.



2681

301	1881	2681	4p	violet	
302	1885	2634	4p	crimson	25

Surcharged "Stamp duty."

303	1887	2681	4p	rose	
-----	------	------	----	------	--

WRAPPERS.

325	1869	2614	1p	green	10
326	1875	2620	½p	" and black	5
327	"	"	½p	" and red	40
328	1882	2626	1p	"	5
329	1883	2625	½p	rose	10
330	1885	2631	½p	dull rose	5
330a	"	"	½p & ½p	dull rose	3
331	"	"	½p	dull rose, greenish p	
332	"	"	½p	dull rose, bluish p	
333	"	2632	1p	green	10
334	1885	"	1p	green, yellow p	5
335	"	"	1p	" blue p	
336	"	2678	1p	"	

Surcharged "Stamp duty."

337	1885	2625	½p	rose	
338	"	2629	1p	green	

New design.

339	1886	2637	½p	mauve	5
340	"	"	½p	" yellow p	2
341	"	"	½p	" blue p	
342	"	2638	1p	green	8
343	"	"	1p	" yellow p	12
344	"	"	1p	" blue p	
345	"	2637	½p	rose	5
346	1890	2643	1p	brown on orange	2

VIRGIN ISLANDS, W. I.

12 PENCE — 1 SHILLING.



2682



2683

No. DATE. TYPE. VALUE. COLOR.

NEW. USED.



2684



2685

Perforated.

1	1867	2682	1p	green	25
2	"	2683	4p	red	60
3	"	2684	6p	rose	75
4	"	2685	1sh	red & black	3.00
5	"	"	1sh	" "	"

(colored border) 1.00

Watermarked Crown and C. C.

6	1879	2682	1p	green	25
---	------	------	----	-------	----



2686

7	1880	2686	1p	green	15
8	"	"	2½p	claret	50

Watermarked Crown and C. A.

9	1883	2686	½p	yellow	25
10	"	"	½p	green	3
11	"	"	1p	rose	8
12	1884	"	2½p	blue	12
13	1887	2683	4p	brick red	18
14	1888	2684	6p	lilac	25

PROVISIONAL ISSUE.

Perforated.

15	1888	2685	4d on 1s	red and bl'k, viol't sur'ge	2.00
----	------	------	----------	-----------------------------	------

REGULAR ISSUE.

Perforated.

Watermarked Crown and C. A.

16	1889	2682	1p	carmine	5
17	"	2685	1sh	brown	50

WESTERN AUSTRALIA, O.

12 PENCE — 1 SHILLING.



2687



2688

No. DATE. TYPE. VALUE. COLOR. New Used.

No. DATE. TYPE. VALUE. COLOR. New. Used



2689



2690

Watermarked a Swan.

1	1855	2687	4p blue	75	75
2	1856	2688	2p red p	5.00	5.00
3	"	"	6p bronze	6.00	6.00
4	"	2689	1sh brown	3.00	3.00
5	1860	2690	1p black	1.50	50
6	"	"	2p vermilion	75	60
7	"	"	4p blue	3.00	
8	"	"	6p green	4.00	

Same, rouletted.

9	1860	2690	1p black		
10	"	2688	2p red p		
11	"	2687	4p blue		
12	"	2688	6p bronze		
13	"	2689	1sh brown		
14	"	2690	2p vermilion		
15	"	"	6p green		

Perforated.

16	1861	2690	1p rose	50	10
17	"	"	2p blue	35	12
18	"	"	4p vermilion	2.50	2.50
19	"	"	6p brown violet	1.25	1.00
20	"	"	1sh dark green	5.00	3.00

No watermark.

21	1884	2690	1p rose		
22	"	"	2p blue		
23	"	"	4p carmine		
24	"	"	6p violet		
25	"	"	1sh dark green		

Watermarked Crown and C. C.

26	1865	2690	1p bistre	10	5
27	"	"	2p yellow	15	5
28	"	"	2p lilac (error)		
29	"	"	4p carmine	30	8
30	"	"	6p violet	50	8
31	"	"	6p lilac	30	5
32	"	"	1sh green	50	15
33	"	"	1sh bistre (error)		



2691

34	1871	2691	3p brown	18	6
----	------	------	----------	----	---

PROVISIONAL ISSUE.



2692



2693

Perforated.

35	1875	2692	1p on 2p yellow	75	20
36	1885	2693	1p on 3p brown	25	25

REGULAR ISSUE.

Perforated.

Watermarked Crown and C. A.

37	1882	2690	1p olive yellow	5	2
38	"	"	2p yellow	10	2
39	"	2691	3p brown	15	5
40	"	2690	4p carmine	18	6
41	"	"	6p mauve	25	5
42	1885	2691	1/2p green	4	2

PROVISIONAL ISSUE.



2694

Perforated.

43	1884	2694	1/2p on 1p olive yellow	8	8
----	------	------	-------------------------	---	---

REGULAR ISSUE.

Perforated.

44	1889	2690	1p rose	5	4
45	"	"	2p slate	10	4
46	"	"	4p red brown	18	



2695



2696



2697

47	1890	2695	1p rose	5	
48	"	2696	2p slate	10	
49	"	2697	4p yellow brown	18	
50	"	"	1sh olive green	50	

WURTEMBERG, E.

16 KREUZERS = 1 GULDEN.

100 PFENNIGE = 1 MARK.



2699

No.	DATE.	TYPR.	VALUE.	COLOR.	NEW.	URSD.
1	1851	2699	1kr	buff p	1.50	8
2	"	"	3kr	yellow p	.75	2
3	"	"	3kr	orange p	3.00	12
4	"	"	6kr	green p	5.00	5
5	"	"	9kr	rose p	5.00	5
6	1852	"	18kr	violet p	1.75	1.75



2700

With silk threads.

7	1857	2700	1kr	brown		30
8	"	"	1kr	bistre		25
9	"	"	3kr	yellow		3
10	"	"	3kr	orange		3
11	"	"	6kr	green	1.25	6
12	"	"	9kr	rose	1.25	10
13	"	"	18kr	blue	5.00	3.50

Without silk threads.

14	1858	2700	1kr	brown black		20
15	"	"	1kr	bistre		15
16	"	"	3kr	yellow		5
17	"	"	3kr	orange		2
18	"	"	6kr	green		8
19	"	"	9kr	rose		10
20	"	"	18kr	blue	3.00	2.00

Perforated

21	1859	2700	1kr	brown	3.00	12
22	"	"	1kr	brown red	3.00	15
23	"	"	3kr	yellow	.40	2
24	"	"	3kr	orange	.40	2
25	"	"	6kr	green	.50	5
26	"	"	9kr	rose	1.00	8
27	"	"	18kr	blue	2.50	1.75
28	1863	"	1kr	green	.15	3
29	"	"	1kr	yellow green	.10	3
30	"	"	3kr	rose	.15	2
31	"	"	6kr	blue	.35	8
32	"	"	9kr	brown	.50	10
33	"	"	9kr	bistre	.50	10
34	"	"	18kr	orange	1.50	1.25

Rouletted.

35	1866	2700	1kr	green	.60	2
36	"	"	3kr	rose	.10	2
37	"	"	6kr	blue	.50	9
38	"	"	9kr	bistre	.50	5
39	"	"	18kr	orange	4.00	2.50
40	1868	"	7kr	blue	.75	15



2701

No.	DATE.	TYPE.	VALUE.	COLOR.	NEW.	URSD.
41	1869	2701	1kr	green		4
42	"	"	3kr	rose		6
43	"	"	7kr	blue		15
44	"	"	14kr	yellow		40
45	"	"	14kr	orange		40
46	1872	"	2kr	orange		10
47	"	"	9kr	bistre		25
48	1873	2700	70kr	violet	2.00	2.00

Perforated,

49	1874	2701	1kr	green		6
----	------	------	-----	-------	--	---



2702

50	1875	2702	3pf	green		3
51	"	"	5pf	violet		3
52	"	"	10pf	rose		6
53	"	"	20pf	blue		10
54	"	"	25pf	stone		12
55	"	"	50pf	gray		35
56	"	"	50pf	olive		25
57	"	"	2M	orange	1.25	25
58	1879	"	2M	vermilion		
				on buff	1.25	25
59	1881	"	5M	black & blue	2.50	50
60	1883	"	2M	" & yellow	1.00	3
61	1890	"	3pf	brown		3
62	"	"	5pf	green		3
63	"	"	25pf	orange		12
64	"	"	50pf	red brown		25

OFFICIAL STAMPS.



2703



2704

Perforated.

101	1875	2703	5pf	violet		5
102	"	"	10pf	rose		10
103	1881	2704	3pf	green		3
104	"	"	5pf	violet		3
105	"	"	10pf	rose		4
106	"	"	20pf	blue		10
107	"	"	25pf	stone		12
108	"	"	50pf	green		25
109	1882	"	1M	yellow		50
110	1890	"	3pf	brown		
111	"	"	5pf	green		
112	"	"	20pf	orange		
113	"	"	50pf	red brown		
114	"	"	1M	violet		

No. DATE. TYPE. VALUR. COLOR. NEW. USED.
RETURN LETTER STAMPS.



126	1857	2705	black	2706	25
			<i>Rouletted.</i>		
127	1867	2705	black	25	
128	1875	2706	"		
			<i>Perforated.</i>		
129	1881	2706	black	10	

ENVELOPES.



2707

Green inscription, large letters.

151	1862	2707	3kr rose, white p	1.50	
152	"	"	3kr rose, blue p	1.50	
153	"	"	6kr blue, white p	2.50	
154	"	"	6kr blue, blue p		
155	"	"	9kr br'n, white p	2.50	
156	"	"	9kr brown, blue p		

Blue paper, inscription in various colors, small letters.

157	1865	2707	1kr green, violet inscrip	75	
158	"	"	3kr rose, black inscrip	10	2
158a	"	"	3kr rose, green inscription		
159	"	"	6kr blue, yellow inscrip	25	
160	"	"	6kr blue, green inscrip		
161	"	"	9kr brown, green inscrip	50	10

White paper.

161a	1860	2707	9kr brown, green inscription		
------	------	------	------------------------------	--	--

Blue paper, without inscription.

162	1865	2707	3kr rose	20	5
163	1874	"	1kr green	10	5



2708

164	1875	2708	5pf violet	5	2
165	"	"	10pf ro-e	10	2
166	"	"	5pf on 1kr green	50	
167	"	"	10pf on 3kr rose	50	
791a	1890	"	5pf green		

No. DATE. TYPE. VALUR. COLOR. NEW. USED.
Pink paper without inscription.

168	1875	2707	1kr yellow green		
169	"	2708	5pf on 1kr yellow green		

OFFICIAL ENVELOPES.

176	1875	2703	5pf violet	15	
177	1881	2704	5pf "	10	
178	"	"	10pf ro-e	5	

WRAPPERS.

191	1872	2701	1kr green	8	
192	"	"	3pf green	5	
193	1890	"	3p brown	4	

ZULULAND, AF.



1390



1393



1394



1395



1397



1398



1400

15 *Regular issues of Great Britain, surcharged in black* **ZULULAND**

Perforated.

1	1888	1393	1/2p vermilion	4	
2	"	1380	1p violet	6	
3	"	1394	1 1/2p purple & green	8	
4	"	1395	2p green & carn'neto		
5	"	1397	3p brown on y-l'w	15	
6	"	1398	4p green on br'wn	18	
7	"	1400	6p purple on ora'e	25	



1877

Same surcharge on regular issue Natal.

Perforated.

8	1888	1877	1/2p green		
---	------	------	------------	--	--

ADDENDA.

ARGENTINE REPUBLIC.



412a

Perforated.

84	1890	412a	10c	brown	15
85	1890	412b	50c	orange	70

PROVISIONAL ISSUE.

Perforated.

86	1890	412	¼c	on 12c blue, red s r-charge	5
----	------	-----	----	-----------------------------	---

AUSTRIA.



435a

Perforated.

36	1890	435a	1kr	dark gray & black	2
37	"	"	2kr	light br'wn & bl'k	3
38	"	"	3kr	green & black	3
39	"	"	5kr	red & black	5
40	"	"	10kr	blue & black	10
41	"	"	12kr	dark red & black	10
42	"	"	15kr	carmine & black	12
43	"	"	20kr	olive green & bl'k	18
44	"	"	24kr	gray blue & bl'k	20
45	"	"	30kr	dark b'wn & bl'k	25
46	"	"	50kr	violet and black	40
47	"	"	1gld	dark blue & bl'k	75
48	"	"	2gld	carmine & bl'k	1.40

BRAZIL.

NEWSPAPER STAMPS.



623a

Perforated.

214	1890	623a	10r	violet blue
215	"	"	20r	dark green
216	"	"	50r	olive
217	"	"	100r	carmine



412b

218	1890	623a	200r	violet
219	"	"	300r	dark blue
220	"	"	500r	red brown
221	"	"	700r	violet
222	"	"	1000r	yellow

BRITISH GUIANA.

PROVISIONAL ISSUE.

*Perforated.**Watermarked Crown and C. A.*

105	1890	682	10c	mauve and black	40
106	"	"	20c	"	75
107	"	"	40c	"	1.25



684a

Red surcharge.

108	1890	684a	1c	on 1d green & bl'k	25
109	"	"	1c	on 2d	25
110	"	"	1c	on 3d	25
111	"	"	1c	on 4d	25

COLOMBIAN REPUBLIC.



885a

Perforated.

141	1800	885a	5c	blue
142	"	885b	20c	violet



885b

RAILROAD POSTAL SERVICE ENVELOPES.



897a

50	1890	897a	5c	black, pink wove paper
----	------	------	----	------------------------

No. DATE. TYPE. VALUE. COLOR.

NEW. USED.

Antioquia.



904

Perf. rated.

973 1890 974a 50c brown violet

Panama

Perforated

1412 1890 998 2c black on pink, glazed wove paper, colored on surface only.

COSTA RICA.

ENVELOPES.



1062a

WRAPPERS.



1062b

326 1890 1062b 2c green, buff p 6

CURACAO.

Perforated.

17 1890 1081 3c bistre

DOMINICAN REPUBLIC.

ENVELOPES.

200 1881 1127 2c red, blue p (error)

204a " " 25c violet, white p (error)

DUTCH INDIES.

Perforated.

22 1890 1137 5c carmine

FRENCH COLONIES.

Di ego Surez.

Perforated.

303 1890 1230 15c on 1c black on blue

304 " " 15c on 5c green on greenish

305 " " 15c on 10c black on lavender

No. DATE. TYPE. VALUE. COLOR.

NEW. USED.

GREAT BRITAIN.

OFFICES IN THE LEVANT.

Perforated.

505 1890 1399 80pa on 5p lilac and blue

INDIA.

Bamra.



1570

1 1890 1570 1/4a black, yellow p

2 " " 1/2a " rose p

3 " " 1a " blue p

4 " " 2a " green p

5 " " 4a " yellow p

6 " " 8a " rose p



1570a

7 1890 1570a 1/4a black, rose lilac p

8 " " 1/2a " green p

9 " " 1a " yellow p

10 " " 2a " rose lilac p

11 " " 4a " rose p

12 " " 8a " rose lilac p

JAMAICA.

Perforated.

Watermarked Crown and C. A.

26 1880 1694 6p orange 25

NEW ZEALAND.

REVENUES USED FOR POSTAGE.

Perforated.

116 1890 1984 6L orange

117 " " 7L brown red

118 " " 8L green

119 " " 9L rose

SURINAM.



2432

Perforated.

16 1890 2432 3c green

WATERMARKS.

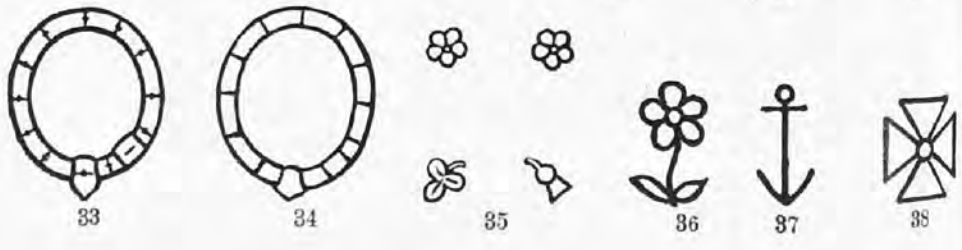
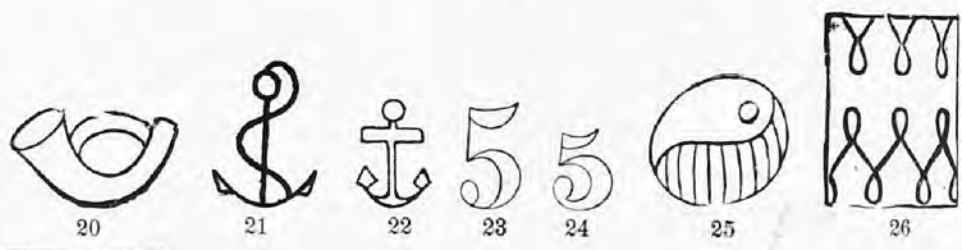
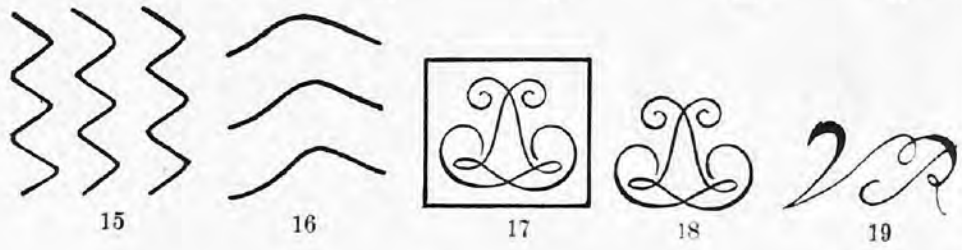
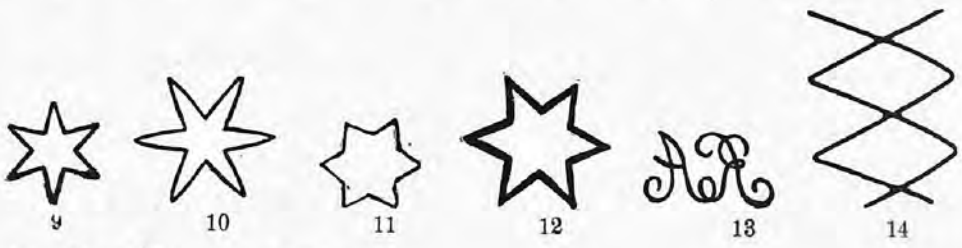
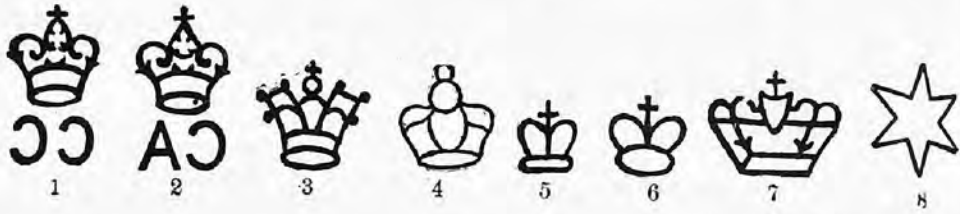

half penny

39



40

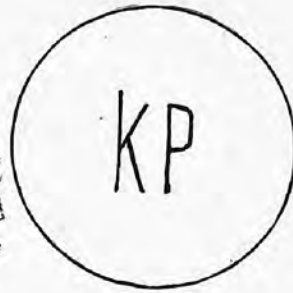

41



42



43



44



45



46



47



48

49



NSW

50



51



52



NSNZ

53

54



55



56



57



58



59



60



61



62



63

TAS

64



65



66

ONE

PENNY

67



68

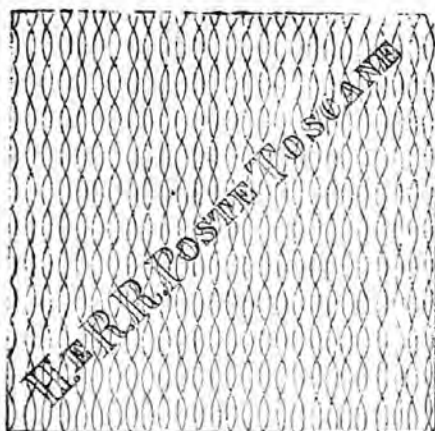

69

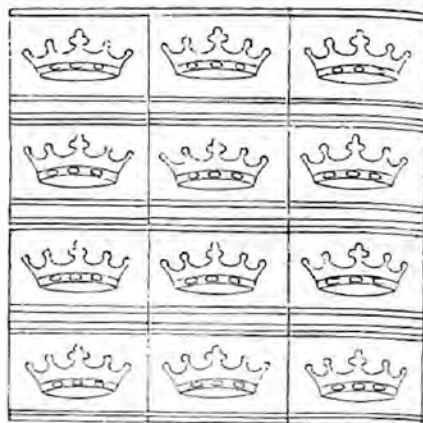

70

- & 2 British Colonies.
 3 & 5 Great Britain.
 4 Great Britain and British Bechuanaland.
 6 Danish West Indies, Denmark and Iceland.
 7 Italy and San Marino.
 8 Antigua, Grenada, Queensland, St. Lucia, St. Vincent and Turks Islands.
 9 Barbados.
 10 Barbados, Ceylon, St. Helena, South Australia, Tasmania and Victoria.
 11ⁿ Queensland.
 12 South Australia.
 13 Argentine Republic.
 14 15 & 16 Bavaria.
 17 & 18 Belgium.
 19 British Bechuanaland.
 20 Brunswick.
 21 Cape Good Hope and British Bechuanaland.
 22 Cape Good Hope.
 23 & 24 Chili.
 25 China.
 26 & 27 Cuba and Spain.
 28 & 29 Egypt.
 30, 32, 33, 34, 35, 36, 37, 38 & 39 Great Britain.
 31 Great Britain and British Bechuanaland.
 40 Hanover.

- 41 Hungary
 42 India.
 43 Travancore.
 44 Jamaica.
 45 Lubeck.
 46 Luxemburg.
 47 Netherlands.
 48 New South Wales, Tasmania and Victoria.
 49 New South Wales, Tasmania and Victoria.
 50, 51 & 52 New South Wales.
 53 & 54 New Zealand. 日本
 55 & 56 Norway.
 57 Prussia.
 58 Queensland
 59 Roumania.
 60 South Australia.
 61 Shanghai.
 62 Spain.
 63 Switzerland.
 64 Tasmania.
 65 Two Sicilies.
 66 Victoria and South Australia.
 67 Victoria.
 68 Western Australia.
 69 & 70 Tuscany.

NUMERALS.

TURKISH AND PERSIAN.

۱ ۲ ۳ ۴ ۵ ۶ ۷ ۸ ۹ ۱۰ ۲۰ ۲۵ ۵۰
 1 2 3 4 5 6 8 10 20 25 50

JAPANESE.

一 二 三 四 五 六 七 八 九 十
 1 2 3 4 5 6 7 8 9 10

ERRATA.

I. Corrections.

- | Page. | | Page. | |
|---------|--|-------|---|
| 42 | ARGENTINE REPUBLIC. <i>Perforated</i> should be placed before No. 17 instead of after No. 18. | 192 | MALTA , No. 2 should read <i>buff on bluish p.</i> |
| 46 | ARGENTINE REPUBLIC. No. 255 is <i>lithographed.</i> | 193 | MAURITIUS , No. 33 should read <i>2f blue</i> |
| 49 | AUSTRIA. Color of No. 318 should read <i>gray.</i> | 193 | " No. 38 should read <i>1sk yellow.</i> |
| 67 | BRITISH BECHUANALAND. Color of No. 101 should read <i>brown.</i> | 195 | " No. 119 should read <i>50c maroon.</i> |
| 78 | CANADA. Type of No. 72 is <i>76c.</i> | 196 | MEXICO , No. 38, date should read <i>1867.</i> |
| 78 | " " No. 73 is <i>770.</i> | 196 | " No. 42, " " " |
| 100 | CAUCA. No. 1105 is a fraud. | 211 | NEW SOUTH WALES , Type of No. 48 is <i>1941.</i> |
| 100 | CUNDINAMARCA. Type of No. 1205 is <i>984.</i> | 219 | ORANGE FREE STATE , Type of surcharge on No. 17 is 3d |
| 100 | CUNDINAMARCA. Type of No. 1206 is <i>985.</i> | 226 | PERU , Date of issue of No. 40 is <i>1889.</i> |
| 105 | TOLIMA. No. 1608 does not exist. | 228 | " No. 226 should read <i>20c blue, red and black surcharge.</i> |
| 111 | GUANACASTE. No. 417 should read <i>40c blue.</i> | 236 | PHILIPPINE ISLANDS , Nos. 256 and 257 are surcharged in <i>black.</i> |
| 116 | DANISH WEST INDIES. These stamps are watermarked a <i>Crown.</i> | 238 | PORTO RICO , No. 76 should read <i>1m blue green.</i> |
| 116-117 | DENMARK. These stamps are watermarked a <i>Crown.</i> | 238 | " " No. 77 should be <i>2m rose.</i> |
| 132 | ANNAM and TONKIN. Nos. 201, 202 and 203 should read <i>1c on 2c.</i> | 243 | QUEENSLAND , No. 17 should read <i>6p dark green</i> |
| 137 | THURN and TAXIS. No. 2a should read <i>1gr dark blue</i> | " | " No. 27 ^a should read <i>6p emerald green.</i> |
| 143 | GREAT BRITAIN. Type of No. 17 is <i>143a.</i> | 249 | RUSSIA , Type of Nos. 101 and 102 is <i>2229.</i> |
| 152 | GRIQUALAND. Type of No. 38 is <i>774.</i> | 253 | ST. VINCENT. No. 25 should read <i>1p drab.</i> |
| 161 | HONDURAS. No. 32, date should read <i>1890.</i> | 253 | " No. 22 should read: <i>½p on half of ½p.</i> |
| 162 | HUNGARY. No. 51 is of type <i>1527.</i> | 254 | " The number of the <i>2½p</i> on <i>1p</i> pale blue should be <i>39</i> instead of <i>34.</i> |
| 162 | " No. 52 is of type <i>1526.</i> | 256 | SAN MARINO. These stamps are watermarked a <i>Crown.</i> |
| 169 | GWALIOR. No. 55 should read <i>black inscription, Arms in orange.</i> | 265 | SOUTH AUSTRALIA. No. 41 is watermarked <i>Star.</i> |
| 175 | NABHA. No. 53 should read <i>red inscription.</i> | 272 | STRAITS SETTLEMENTS. Between Nos. 35 and 36 read: <i>Watermarked Crown and C. A.</i> |
| 179 | IONIAN ISLANDS. The <i>1p</i> blue is watermarked <i>Numeral "2"</i> | 273 | PERAK. No. 201, date should read <i>1888.</i> |
| 179 | " " The <i>2p</i> carmine is watermarked <i>Numeral "1."</i> | 273 | " No. 203 is watermarked <i>Crown and C. A.</i> |
| 184 | JAPAN. Type of No. 52, is <i>1712.</i> | 282 | TOBAGO. Nos. 24 and 25 are <i>Revenue stamps.</i> |
| 186 | LABUAN. Type of No. 25 is <i>1735.</i> | 282 | TRINIDAD. No. 9, date should read <i>1852.</i> |
| | | 285 | " No. 29, date should read <i>1872.</i> |

II. Errors and Omissions in Prices.

Page		Prices of No.	New.	Used.	Page		Prices of No.	New.	Used.
42	Argentine Republic,	18 sh'd be	25	5	199	Mexico,	356 sh'd be	50	
"	"	21 "	10	2	"	"	358 "	1.00	
67	British Bechuanaland,	66 "	25		200	"	360 "	80	
71	British Honduras,	8 "		50	215	New Zealand,	145 "	5	
117	Denmark,	11 are void			226	Peru,	40 "	25	
"	"	13 sh'd be	35	2	233	Philippine Islands,	18 "		
143	Gold Coast,	51 "	15		246	Roumania,	99 "	2	
145	Great Britain,	78 "		5	"	"	100 "	3	
157	Hanover,	21 "	5.00	5.00	"	"	101 "	3	
196	Mexico,	104 "	4	3	"	"	102 "	5	
"	"	105 "	8	3	"	"	103 "	6	
"	"	106 "	10	3	"	"	104 "	10	
"	"	107 sh'd be	20	4	247	"	165 "	6	
"	"	108 "	15	25	"	"	166 "	15	
"	"	109 "	30	60	249	Russia,	204 "	50	
"	"	110 "	60		254	Salvador,	17 are void		
"	"	111 "	60		"	"	19 sh'd be		
197	"	112-119 are void			"	"	22 "	50	
199	"	354 sh'd be	25	25	"	"	23 "	1.00	1.00
"	"	355 "	2.00		273	Perak,	203 "	12	
					283	Trinidad,	32 are void		

III. Omissions.

Argentine Republic.

WRAPPERS.

255a 1888 428 ½c brown, buff p, engraved

Barvaria.

DELIVERY TAX STAMPS.

Watermarked wavy lines close together.

110 1889 509 3pf gray

111 " " 5pf "

112 " " 10pf "

British Guiana.*Watermarked Crown and C. A.*

57a 1888 670 6c brown

Canada.

REGISTERED LETTER STAMPS.

53 1889 765 2c vermilion 5 2

Colombian Republic.**Tolima.***White wove paper.*

1601a 1870 1010 10c black

Goldcoast.*Watermarked Crown and C. A.*

15a 1889 1337 6p orange 25

Great Britain.

COMPOUND ENVELOPES.

342a 3p brown on brown 25

WRAPPERS.

454 1878 1418 ½p brown, white paper

Greece.*Athens print.*

13a 1862 1435 20l blue on greenish p

Watermarked.

54a 1889 1529 25l blue

Griqualand.

80a 1877 777 4p blue, black surcharge 10

Labuan.*Watermarked Crown and C. A.*

22a 1882 1731 16c blue

22b 1887 " 10c black brown

Porto Rico.

87a 1890 2134 40 orange 80 35

Roumania.*Unpaid Letter Stamps.*

163a 1890 2208 2b green, yellow p 2

St. Helena.*Watermarked Crown and C. A.*

18a 1887 2255 1p red and black 5

St. Vincent.*Watermarked Crown and C. A.*

38 1888 2273a 5sh lake 2.25

CHEAP SETS OF STAMPS,—Continued.

91	Congo, 1886, 5, 10, 25, 50c....	4	40	140	French Colonies, Unpaid, 1c to 60c.....	11	90
92	" 1887-89, 5, 10, 25, 50c.	4	35	141	Annam and Tonkin.....	3	20
93	Corea, 5, 10, 25, 50, 100m....	5	30	142	Cochin China.....	4	70
94	Corrientes.....	4	1.00	143	French Gu'ana.....	4	1.25
95	Costa Rica, 1863, ½, 2, 4r, 1 peso.....	4	45	144	Guadeloupe, 1889.....	7	75
96	" 1881-82, 1, 2, 5, 5c.	4	1.00	145	Martinique.....	9	1.10
97	" 1882, 5, 10, 20c....	3	4.00	146	" Unpaid, 1, 2, 3, 4, 5c	5	25
98	" 1883 87, 1, 2, 5, 10c.	4	30	147	New Caledonia.....	4	1.15
99	" 1889, 1, 2, 5, 10, 20c	5	65	148	Reunion Islands.....	7	1.50
100	" official, 1889, 1 to 10c.....	4	35	149	St. Pierre Miquelon.....	6	1.50
101	" official, 1889, 1 to 50c.....	6	1.50	150	Gambia, ½, 1, 2, 2½, 3, 4, 6d.	7	75
102	Guanacaste, 1890, 1, 2, 5, 10, 20c.....	5	65	151	Thurn and Taxis.....	14	40
103	Cuba, 1857-62.....	4	30	152	" North, envel.	5	2.00
104	" 1864-66, ¼, ½, 1, 2r....	4	50	153	" South, envel.	5	1.75
105	" 1866, 5, 10, 20, 40c.....	4	1.00	154	Germany, Confederation, 1869	8	20
106	" 1868, 5, 10, 20, 40c.....	4	45	155	" " Officials....	9	40
107	" 1871, 12, 25, 50c, 1p....	4	60	156	" Empire, 1871-74....	16	50
107a	" 1873, 12½, 25, 50c, 1p..	4	75	157	" " Levant, 1884 89....	7	50
108	" 1874, 12½, 25, 50c, 1p..	4	60	158	Alsace-Lorraine, 1c to 25c....	7	60
108a	" 1875, 12½, 25, 50c, 1p..	4	70	159	Gibraltar, 1886, surcharged....	7	1.90
109	" 1876, 12½, 25, 50c, 1p..	4	50	160	" 1886, regular issue..	7	1.70
109a	" 1877, 12½, 25, 50c, 1p..	4	50	161	" 1889, provis'nal, com-plate.....	7	1.60
110	" 1878, 12½, 25, 50c, 1p..	4	50	162	" 1889, regular issue..	7	1.10
110a	" 1879, 12½, 25, 50c, 1p..	5	60	163	Great Britain, 1887, Jubilee issue.....	10	1.65
111	" 1880, 5c to 1 peseta.....	6	60	164	Greece, unpaid, 1l to 40 l....	6	40
111a	" 1881, 1, 2½, 5, 10, 20c..	5	25	165	Grenada, ½, 1, 2½, 4, 6, 8p, 1 sh	7	1.25
112	" 1881, 1, 2, 2½, 5, 10, 20c	5	2.00	166	" Wrappers, ½, 1, 1½, 2p.....	4	30
112a	" 1882, 1, 2, 2½, 5, 10, 20c	6	40	167	Guatemala, 1871.....	4	25
113	" 1883, 5c surcharged.....	5	35	168	" 1875.....	4	25
113a	" 1883, 10c surcharged....	5	70	169	" 1878.....	4	30
114	" 1883, 20c surcharged....	4	1.20	170	" 1879.....	2	15
114a	" 1888, ½ to 8 mils.....	6	10	171	" 1881, provisional..	4	75
115	" 1888, ½ mil to 10c.....	8	35	172	" 1882.....	5	15
116	" 1890, ½ to 8 mils....	6	10	173	" 1886, provisional, 25c to \$1.50....	5	60
117	" 1890, ½ ml to 20c.....	12	85	174	" 1875, envelopes and wrappers.....	4	40
118	Curacao, 1873-86.....	6	80	175	Guiné, 1886, 5 to 100r.....	8	80
119	" unpaid, 2½c to 50c....	10	1.65	176	" 1886, 5 to 300r.....	10	1.90
120	Danish West Indies, 1873-87..	9	1.75	177	Hamburg, 1861-66.....	8	40
121	Danube Steam Nav.Co., unperf	4	25	178	" Envelopes.....	7	15
122	" " " perf..	4	15	179	Hawaiian Islands, 1867-89....	8	45
123	Denmark (Copenhagen), small	7	15	180	" " 1864-89....	16	2.25
124	" " large	5	40	181	" " Envelopes.....	5	60
125	Dominica, ½, 1, 2½, 4, 6p, 1sh	6	1.10	182	Hayti, 1883.....	6	75
126	Dominican Republic, 1879....	4	50	183	" 1887.....	4	25
127	" " 1880.....	6	1.00	184	Heligoland, 1867.....	4	15
128	" " 1880.....	9	4.50	185	" 1871-73.....	8	20
129	" " 1880, with network	6	1.00	186	" 1875-76.....	8	75
130	" " 1880, with network	9	4.50	187	" Envelope and Wrappers.....	4	15
131	" " 1885, 1, 2, 5, 10, 20c	5	70	188	Honduras, 1865.....	2	10
132	" " Envel. 1881 1c to 60c	8	4.00	189	" 1878-89, 1c to 2r..	5	15
133	" " Envel. 1885 1c to 60c	7	3.50	190	" 1878-89, 1c to 1 peso	7	50
134	Ecuador, 1887, 1, 2, 5, 80c....	4	1.50	191	Iceland, 1873 82....	6	35
135	Egypt, 1879-88.....	11	60	192	Alwur.....	2	12
136	" Unpaid, 1889.....	4	35	193	Bhop ul.....	9	45
137	Fiji Islands, 1, 2, 4p, 1 sh....	4	80	194	Bhore.....	2	25
138	French Colonies, 1859-65, 1 to 80c.....	6	75	195	Chamba, ½a to 1 rupee.....	7	2.00
139	" Unpaid, 1, 2, 5, 4, 5c....	5	15	196	" Service, ½a to 8a... 5	1.00	
				197	Faridkot, 1886, ½a to 1 rupee.	8	2.25
				198	" 1888, Native.....	15	60
				199	" Service, ½a to 1 rupee.....	8	2.25

USED SETS.

United States.			
501 1847, 5, 10c.....	2	1.35	
502 1851, 1, 3, 10, 12c.....	4	1.10	
503 1857, 1, 3, 10, 12c.....	4	40	
504 1861-66, 1, 2, 3, 5, 10, 15, 24, 30, 90c.....	9	2.00	
505 1868, 1, 2, 3, 10, 12, 30c.....	6	1.60	
505 1851-88.....	30	40	
507 Unpaid Letter Stamps, 1, 2, 3, 5, 10, 30, 50c.....	7	45	
508 Envelopes, 1853-64.....	8	90	
509 " 1870-80.....	20	1.00	
510 " 1883-84.....	11	30	
511 Treasury Dep't.....	10	75	
512 War ".....	10	60	
513 American Rapid Telegraph, com- plete.....	16	50	
514 Baltimore & Ohio, 1885.....	4	50	
515 " " 1886.....	7	15	
516 " " Conn. River.....	4	50	
517 Postal Telegraph Co., complete.....	4	75	
518 Revenue Stamps, 1st issue, 1c to \$5.00.....	50	90	
519 " " 2d and 3d issues, 1c to \$5.00.....	25	60	
520 Match Stamps.....	35	75	
521 ".....	55	1.75	
522 Medicine Stamps.....	35	75	
523 ".....	55	1.75	
Foreign.			
524 Argentine Republic, 1867-87, including 60 and 90c.....	17	65	
525 " " 1888-89.....	15	50	
526 " " 1888-89, 30, 40, 40, 50c.....	4	75	
527 " ".....	13	20	
528 Austria, 1850-83, including 50k17	17	15	
529 " Levant, 1867-88.....	8	15	
530 Baden, 1851-61.....	9	25	
531 Bahamas.....	6	30	
532 " 5sh and £1.....	2	1.20	
533 Barbados.....	7	15	
534 Bavaria, 1849-70.....	11	15	
535 " 1876-79, including 2m.....	9	10	
536 Belgium, 1849-65.....	11	30	
537 " 1866-70.....	12	20	
538 " 1883-88.....	13	25	
539 " Postal Packet Stamps.....	6	15	
540 " ".....	10	30	
541 Bolivia, 1876.....	4	35	
542 " 1887.....	4	15	
543 Bosnia.....	8	25	
544 Brazil, 1850-54.....	5	25	
545 " 1866, (head).....	7	20	
546 " 1876-79, including 3oor green and yellow.....	10	30	
547 " 1881-84.....	10	30	
548 " 1885-90.....	9	15	
549 " Unpaid Letter Stamps, 1889.....	9	4.00	
550 " Unpaid Letter Stamps, 1890.....	8	2.50	
551 British Guiana, 1882, provisional.....	4	2.50	
552 Bulgaria, 1881-89.....	10	20	
553 " Unpaid Stamps.....	5	50	
554 Canada, 1859, 1, 5, 10, 12½, 17c.....	5	60	
555 " 1859-88.....	12	15	
556 Cap: Good Hope, 1853, triangular, 1, 4, 6p.....	3	1.00	
557 " " 1853-85.....	12	40	
558 " " 1871-85.....	8	10	
559 Ceylon, 1872-86.....	9	15	
560 " pr visionals.....	7	65	
561 Chili, 1852-67.....	7	20	
562 " 1877-86, incl. 50c.....	11	25	
563 China, 1875-85.....	5	30	
564 Colombia, 1860, 5, 10, 20c.....	3	2.00	
565 " 1864, 10, 20, 50c.....	3	1.40	
566 " 1865, 1, 2½, 5, 10, 20, 50c, 1p.....	7	80	
567 " 1866, 5, 10, 20, 50c, 1p.....	5	1.10	
568 " 1868-70, 2½, 5, 10, 20, 50c, 1p.....	6	40	
569 " 1871-81.....	14	35	
570 " 1883, 1c to 1 peso.....	7	90	
571 " 1886-89, 1, 2, 5, 10, 20c.....	5	18	
572 " 1868-90.....	18	30	
573 Antioquia, 1869, 2½, 5, 10, 20c.....	4	75	
574 " 1886, 1, 2½, 5, 10, 20c.....	5	40	
575 " 1883-89.....	7	60	
576 Bolivar, 1879.....	4	40	
577 " 1879, blue paper.....	4	1.50	
578 " 1880, 5c to 40c.....	4	40	
579 " 1880, 5c to 1 peso.....	6	1.00	
580 " 1880, blue paper, 5, 20, 40c.....	3	75	
581 " 1879-80.....	6	40	
582 " 1882, 5c to 40c.....	4	40	
583 " 1882, 5c to 1 peso.....	6	1.00	
584 " 1882, 5 and 10 pesos.....	2	3.50	
585 " 1883, 5c to 40c.....	4	40	
586 " 1883, 5c to 1 peso.....	6	1.00	
587 " 1882-83.....	6	40	
588 " 1884, 1c to 40c.....	4	40	
589 " 1884, 1c to 1 peso.....	6	1.00	
590 " 1885, 1c to 40c.....	4	40	
591 " 1885, 1c to 1 peso.....	6	1.00	
592 " 1884-85.....	6	40	
593 Panama, 1887-88, 1c to 20c.....	5	25	
594 Santander, 1884-86, 1, 5, 5, 10c.....	4	40	
595 " 1887, 1, 5, 10c.....	3	25	
596 Costa Rica, 1883-87.....	7	25	
597 " " 1889.....	5	25	
598 Cuba, 1855.....	3	30	
599 " 1856-57.....	4	15	
600 " 1864.....	4	35	
601 " 1868.....	4	30	
602 " 1855-79.....	21	40	
603 " 1883, 5c surcharged.....	5	30	
604 " 1883, 10c surcharged.....	5	75	
605 " 1883, 20c surcharged.....	4	2.50	
606 " 1888.....	9	25	
607 " 1880-90.....	15	25	
608 Curacao.....	5	15	
609 Danish West Indies.....	5	15	

CHEAP SETS OF STAMPS.—Continued.

610	Denmark, 1851 70.....	10	15	670	Italy, 1858-63.....	7	15
611	" 1874-85.....	11	12	671	" 1862-89.....	19	15
612	" Official.....	4	8	672	" Newspaper, 1878.....	8	12
613	Dominican Republic, 1880.....	6	35	673	" Segnatasse.....	7	10
614	" " 1880.....	9	1.00	674	" " 1, 2, 5, 10 lire. 4		30
615	" " 1880, with network. 6		35	675	" Postal Packet Stamps ...	4	25
616	" " 1880, with network. 9		1.00	676	Jamaica.....	11	15
617	" " 1883, 5, 10, 25, 50c. 4		40	677	Japan, 1872-75.....	12	60
618	" " 1885, 1, 2, 5, 10, 20c. 5		20	678	" 1876-88.....	14	12
619	" " Envelopes, 1881. 7		1.25	679	" 1876-88, incl. 1 yen... 23		45
620	" " " 1885. 6		1.00	680	Luxemburg, 1865-75.....	10	30
621	Dutch Indies, 1870-87, inc. 2g. 50c. 10		25	681	" " 1882, incl. 1 fr.... 7		15
622	" Unpaid, 1874-83. 7		45	682	Mauritius, 1849-78.....	9	50
623	Eastern Roumelia.....	6	12	683	" " 1880-86.....	7	25
624	Ecuador, 1865-72.....	6	60	684	Mexico, 1856 61.....	5	35
625	" 1881 87.....	8	15	685	" 1864 (Eagle).....	4	40
626	" 1881-87, incl. 50 and 80c.... 10		65	686	" 1866 (Lith. and Eng).. 4		1.00
627	Egypt, 1872-88.....	12	25	687	" 1867.....	3	1.50
628	Finland, 1866 67, 5, 8, 10, 20, 40p. 5		15	688	" 1868 (incl. 50c.).....	7	60
629	" 1875-85.....	9	15	689	" 1872 (unperf.) 6c-100c. 5		1.00
630	France, 1853 70.....	17	15	690	" 1874-78.....	6	25
631	" 1870-74.....	14	20	691	" 1882, 2, 3, 6c.....	3	12
632	" 1876, 2c to 1 franc... 10		12	692	" 1884.....	9	12
633	" 1877-86.....	11	10	693	" 1884, 1c to 1 peso.... 12		65
634	" Unpaid.....	7	12	694	" 1885, 1 to 25c.....	9	40
635	French Colonies, 1859-65, 1c to 80c.... 6		30	695	" 1886, incl. 25c violet. 8		30
636	" " 1872-79.....	14	40	696	" 1888, 3 to 25c red.... 6		18
637	" " 1881-86.....	8	12	697	" 1856-88.....	37	75
638	Reunion Islands.....	3	50	698	Modena.....	4	25
639	St. Pierre Miquelon.....	4	1.25	699	Natal, 1862-87.....	7	25
640	Germany, Thurn and Taxis... 9		20	700	Netherlands, 1852-64.....	6	30
641	" Confederation.....	9	10	701	" " 1867-76.....	15	12
642	" Empire, 1871 74... 11		15	702	" Unpaid, incl. 1 gld. 9		45
643	" " 1875-89... 19		10	703	Newfoundland.....	9	25
644	Gold Coast.....	4	15	704	New South Wales.....	9	12
645	Great Britain, 1840-67.....	15	35	705	New Zealand.....	10	18
646	" " 1870 84, inc. 5-h, 19		25	706	Nicaragua, 1869-71.....	5	35
647	" " 1887, Jubilee issue 10		12	707	" " 1878.....	5	40
648	Greece, 1862-89.....	21	25	708	" ".....	7	15
649	" Unpaid.....	6	20	709	Norway.....	7	15
650	Grenada, 1860-87.....	5	18	710	" 1877-83, incl. 35 and 60 ore. 11		15
651	Guatemala, 1878.....	4	30	711	Orange Free State.....	7	18
652	" 1882.....	5	15	712	Paraguay, Official, 1886 7		2.50
653	" 1886, provisional, 25 to 150c. 5		75	713	" " 1889.....	4	60
654	" 1886-88.....	7	30	714	Persia, 1877-82, incl. 10 fcs. 8		45
655	Hawaiian Islands, 1864-86... 9		25	715	" 1882 83, incl. 5 and 10 fcs 6		50
656	Haiti, 1883.....	6	25	716	" 1886, 1, 5, 10s, 1.5 kran. 5		25
657	" 1887.....	4	15	717	" 1886, prov. 6, 12, 18s, 1t . 4		60
658	Heligoland, 1875-76.....	5	40	718	" 1889, 1, 2, 5s, 2, 5kr. 5		45
659	Honduras, 1878.....	5	12	719	Peru, 1858-60.....	6	1.75
660	Hong Kong.....	7	12	720	" 1862 71.....	7	45
661	" 1885, 20, 50c, 1 dollar. 3		45	721	" 1874-79, 1c to 50c..... 7		25
662	Hungary, 1872-81.....	10	12	722	" Provisionals, 1880-82... 8		35
663	" 1888, 1 to 50kr.....	7	15	723	" 1886, 1c to 20c.....	5	10
664	" 1888, 1kr to 3fl 9		80	724	" 1886, 1c to 1 sol.....	7	50
665	Iceland.....	11	40	725	" Unpaid Letter, 1874-79. 5		50
666	India, 1854.....	4	50	726	" " 1884, surcharged triangle, 1c to 50c. 5		75
667	" 1865-86.....	13	15	727	Philippine Islands, 1874-79... 8		75
668	" Officials.....	11	40	728	" " 1880-87.....	10	60
669	Italy, 1854.....	3	75	729	Porto Rico, 1873, 25, 50c, 1p... 3		30
				730	" " 1876, complete... 5		75
				731	" " 1873-79.....	14	50
				732	" " 1880, 5c to 1 peseta. 7		40
				733	" " 1881, 1c to 20c.....	7	30
				734	" " 1882-84.....	16	20
				735	" " 1882-85, incl. 40 & 80c. 18		90
				736	Portugal, 1862-67.....	6	15

CHEAP SETS OF STAMPS.—Continued.

737	Portugal, 1871-87.....	18	25	764	Sweden, 1872-85.....	12	10
738	Portuguese Indies, 1882.....	5	20	765	" Unpaid Letter Stamps	9	15
739	" " 1886.....	5	20	766	" Official Stamps..	11	15
740	Prussia, 1850-61.....	13	25	767	Switzerland, 1854, 5c to 1 franc.	6	40
741	Roumania, 1872-79.....	14	15	768	" 1862-74.....	16	15
742	" 1880-90.....	14	15	769	" Unpaid Letter,		
743	Russia, 1868-82.....	17	25		1878-84.	8	20
744	St. Christopher.....	4	15	770	Tasmania, 1855-64.....	5	30
745	Salvador, 1879-88.....	7	20	771	Trinidad, 1864-82.....	8	30
746	Saxony.....	9	20	772	" Unpaid Letter, com-		
747	Servia, 1881.....	5	12		plete, except 6d..	8	1.35
748	Sierra Leone.....	6	30	773	Turkey, 1865-69.....	8	25
749	South African Republic, 1870-71	5	50	774	" 1876-90	19	30
750	" " 1883..	4	25	775	" Unpaid Letter Stamps.	11	45
751	" " 1885-87	9	35	776	Uruguay, 1884-90.....	10	30
752	South Australia.....	7	15	777	Venezuela, 1859-74.....	6	30
753	Spain, 1850-56.....	11	50	778	" 1880, 5, 10, 25, 50c,		
754	" 1857.....	4	25		1 bol..	5	20
755	" 1860.....	5	35	779	" 1880, Escuelas, 5c to		
756	" 1862.....	5	25		5 bolivares..	7	50
757	" 1864	5	25	780	" 1883, 5c to 1 bol..	5	20
758	" 1866-68.....	11	45	781	" 1883, Escuelas.....	5	10
759	" 1870-74.....	15	25	782	" 1887-88, lithogr'hed		
760	" 1875-82.....	23	30		incl. 1 bol..	5	35
761	" War S amps	7	10	783	Victoria, 1875-86.....	14	15
762	Straits Settlements.....	10	35	784	Western Australia.....	7	25
763	Sweden, 1858-66.....	7	15				

INDEX.

Afghanistan.....	40	China.....	85
Alsace and Lorraine.....	141	Cochin China.....	132
Alwur.....	166	Columbia.....	35
Ancash.....	230	Colombian Republic.....	86
Angola.....	41	Comayagua.....	160
Annam and Tonkin.....	132	Confederate States.....	34
Antigua.....	41	Congo.....	108
Antioquia.....	96	Cordova.....	46
Antofagasta.....	61	Corea.....	108
Apurimac.....	230	Corococo.....	61
Arequipa.....	230	Coripata.....	61
Argentine Republic.....	42	Corrientes.....	46
Athens.....	34	Costa Rica.....	108
Austria.....	46	Cuba.....	111
Ayacucho.....	230	Cuernavaca.....	201
Azores Islands.....	50	Cundinamarca.....	100
Baden.....	52	Curacao.....	114
Bahamas.....	52	Cuzco.....	231
Baltimore.....	3	Cyprus.....	115
Bamra.....	230	Danish West Indies.....	116
Bangkok.....	73	Danube S. N. Co.....	50
Barbados.....	53	Danville.....	35
Basle.....	277	Deccan (Hyderabad).....	170
Baton Rouge.....	34	Denmark.....	116
Bavaria.....	54	Diego Suarez.....	132
Belgium.....	57	Dominica.....	118
Bergedorf.....	59	Dominican Republic (St. Domingo).....	118
Bermuda.....	59	Dutch Indies.....	120
Bhopaul.....	166	Eastern Roumelia.....	121
Bhore.....	167	Ecuador.....	122
Bolivia.....	60	Egypt.....	123
Bolivar.....	98	Falkland Islands.....	126
Bosnia.....	61	Faridkot.....	168
Brattleboro.....	3	Fernando Po.....	126
Brazil.....	61	Fiji Islands.....	126
Bremen.....	65	Finland.....	127
British Bechuanaland.....	65	Formosa.....	128
British Columbia & Van Couver Island.....	67	France.....	128
British Guiana.....	68	Fredericksburg.....	35
British Honduras.....	71	French Colonies.....	131
British North Borneo.....	71	French Guiana.....	132
British Protectorate.....	73	Gabon.....	133
Brunswick.....	74	Gambia.....	137
Buenos Ayres.....	75	Geneva.....	277
Bulgaria.....	75	Germany.....	137
Campeche.....	201	German Empire.....	139
Canada.....	76	Gibraltar.....	141
Cape Good Hope.....	78	Goliad.....	35
Cape Verde.....	80	Goldcoast.....	142
Cauca.....	99	Great Britain.....	143
Ceylon.....	80	Greece.....	150
Chala.....	231	Greenville.....	35
Chamla.....	167	Grenada.....	151
Charleston.....	34	Griqualand.....	152
Chitpas.....	201	Guadalajara.....	200
Chiclayo.....	231	Guadeloupe.....	133
Chili.....	84	Guanacaste.....	111
Chimba.....	61	Guatemala.....	153

INDEX—Continued.

Guinea.....	155	Montenegro.....	202
Gwalior.....	169	Monterey.....	201
Hamburg.....	156	Montserrat.....	202
Hamburg American Mail Co.....	156	Moquega.....	231
Hanover.....	156	Mozambique.....	203
Hawaiian Isles (Sandwich Islands).....	157	Nabha.....	174
Hayti.....	159	Naples.....	280
Heligoland.....	159	Nashville.....	36
Herat.....	39	Natal.....	203
Holkar.....	169	Nepal.....	175
Holstein.....	258	Netherlands.....	205
Honduras.....	160	Neufchatel.....	278
Hongkong.....	161	Nevis.....	206
Huacho.....	231	New Brunswick.....	207
Hungary.....	162	New Caledonia.....	134
Hyderabad (Deccan).....	170	Newfoundland.....	208
Iceland.....	163	New Haven.....	3
India.....	163	New Orleans.....	37
Indo China.....	133	New Republic.....	209
Ionian Isles.....	179	New South Wales.....	210
Italy.....	179	New York.....	3
Jamaica.....	182	New Zealand.....	213
Japan.....	183	Nicaragua.....	216
Jelalabad.....	39	North Borneo.....	71
Jhalawar.....	170	North German Postal District.....	138
Jhind (Punjaub).....	170	Norway.....	217
Johore.....	273	Nossi Bé.....	135
Jumnoo.....	172	Nova Scotia.....	218
Jummoo Kashmir.....	173	Nowanuggur.....	175
Kabul.....	39	Oldenburg.....	219
Kandahar.....	39	Orange Free State.....	219
Kashmir.....	173	Pacific Steam Navigation Co.....	224
Khaloom.....	39	Pahang.....	273
Kingston.....	35	Paita.....	231
Knoxville.....	35	Panama.....	102
Labuan.....	185	Paraguay.....	220
Lady McLeod S. N. Co.....	283	Parma.....	222
Lagos.....	186	Pasco.....	231
Lalpoura.....	39	Pa'zcuaro.....	261
Lenoir.....	36	Perak.....	273
Liberia.....	186	Persia.....	222
Livingston.....	36	Peru.....	224
Livonia.....	249	Pes-chaur.....	39
Lombardy Venice.....	49	Petersburg.....	37
Lubeck.....	187	Philippine Islands.....	233
Luxemburg.....	188	Pisco.....	232
Lynchburg.....	36	Piura.....	232
Macao.....	189	Pleasant Shade.....	37
Macon.....	36	Poland.....	230
Madagascar (French Colonies).....	134	Porto Rico.....	237
Madagascar.....	190	Portugal.....	238
Madeira.....	191	Portuguese Indies.....	240
Madison.....	36	Pouch.....	175
Magdalena.....	101	Prince Edward Island.....	241
Malta.....	192	Providence.....	4
Marion.....	36	Prussia.....	242
Martinique.....	134	Puno.....	232
Mazar.....	39	Punjaub (Jhind).....	170
Mauritius.....	192	Puttiala.....	176
Mecklenburg Schwerin.....	195	Queensland.....	243
Mecklenburg Strelitz.....	195	Rajpeepla.....	177
Memphis.....	36	Reunion.....	135
Mexico.....	196	Rheatown.....	37
Millbury.....	3	Ringgold.....	37
Mobile.....	36	Romagna.....	244
Modena.....	201	Roman States.....	244
Moldavia.....	245	Roumania.....	245
Monaco.....	202	Royal Mail Co.....	247

INDEX—Continued.

Russia.....	247	Sungei Ujong.....	274
St. Christopher	250	Surinam.....	275
St. Domingo (Dominican Republic).....	118	Swazieland.....	276
St. Helena.....	250	Sweden.....	276
St. Louis.....	4	Switzerland.....	277
St. Lucia.....	251	Tahiti.....	136
St. Pierre Miquelon.....	135	Talcher.....	178
St. Thomas and Prince Islands.....	252	Tasmania.....	279
St. Thomas, LaGuaira, Porto Cabello.....	295	Tegucigalpa.....	160
St. Vincent.....	253	Tellico Plains.....	37
Salem.....	3	Thurn and Taxis	137
Salvador.....	254	Timor.....	281
Samoa.....	255	Tobago	281
Sandwich Islands (Hawaiian Isles).....	157	Tolima.....	105
San Marino.....	256	Tonga.....	282
Santander.....	102	Transvaal (South African Republic).....	262
Sarawak.....	256	Travancore.....	178
Saxony.....	256	Trinidad.....	282
Scherif.....	39	Tunis.....	284
Schleswig.....	257	Turkey.....	284
Schleswig Holstein.....	257	Turks Island.....	228
Scinde.....	177	Tuscany.....	288
Selangor.....	274	Tuscumbia.....	37
Senegal.....	136	Two Sicilies	289
Servia.....	258	United States of America.....	3
Seychelles Islands.....	259	Uruguay.....	290
Shanghai.....	259	Van Couver Island	67
Siam.....	261	Vaud.....	278
Sicily.....	289	Venezuela.....	293
Sierra Leone.....	262	Victoria.....	295
Sirmoor.....	178	Virgin Islands.....	302
Soruth.....	178	Wadwhan.....	179
South African Republic (Transvaal).....	262	Western Australia.....	302
South Australia.....	264	Winterthur.....	278
South Bulgaria.....	266	Wurtemberg.....	303
Spain.....	267	Yca.....	232
Spartansburg.....	37	Zacatecas.....	201
Stellaland.....	271	Zululand.....	305
Straits Settlements.....	271	Zurich.....	278
Suez Canal Co.....	275		

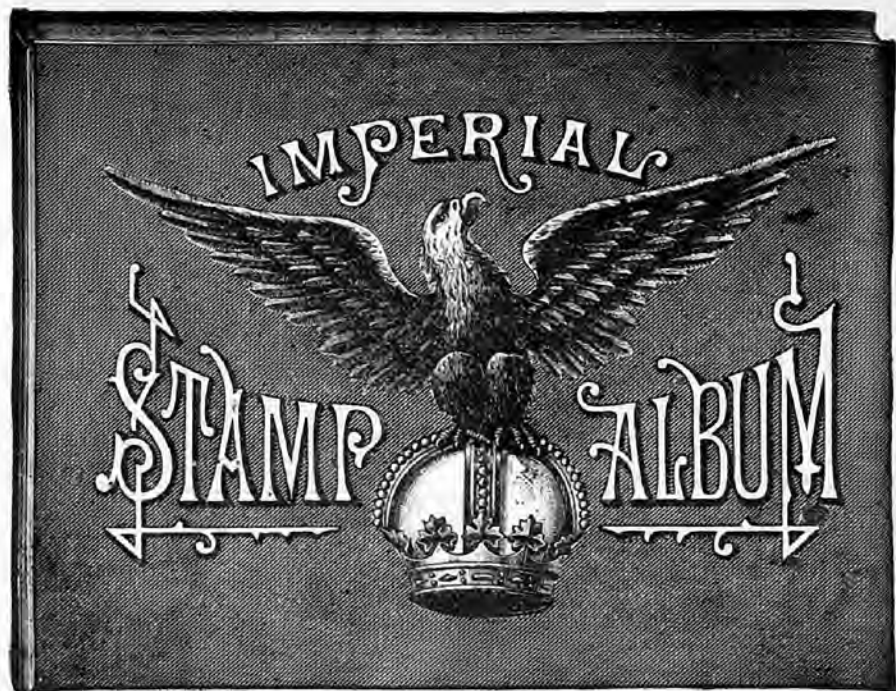

THE IMPERIAL POSTAGE STAMP ALBUM.

This beautiful book is the latest thing in the way of a STAMP ALBUM, and gives a large amount of information in small compass as reference to the annexed diagram will show. It gives accurate representations of the

FLAGS AND ARMS OF THE WORLD

500 Pictures representing all the different issues, and provides space for 2,600 Stamps.

Beautifully bound in cloth with elegantly designed cover in gold and black.





PRICE 75c. POST FREE.

Or can be had of all Stamp Dealers and Booksellers.







Bound in Boards, Half Cloth, 25 cts.

PHILATELIST'S POSTAGE STAMP ALBUM.

BRAZIL, S. A. Empire.
 Area, 3,816,164 sq. m. Population, 10,000,000. Capital, RIO DE JANEIRO, 214,973 inhabitants.
 Currency, 1000 Rees = 1 Miluda.

BREMEN, E. Free City.
 Now part of German Empire. 412,413 inhabitants.
 Currency, 72 Marks = 1 Thaler.

BRITISH COLUMBIA AND VANCOUVER ISLANDS, N. A.
 Area, 217,000 sq. m. Population, 50,000. Capital, VICTORIA.
 Currency, 12 Pence = 1 Shilling 100 Cents = 1 Dollar.

BRITISH GUIANA, British Colony.
 Population, 225,000. Capital, GEORGETOWN. Area, 160,000 sq. m.
 Currency, 100 Cents = 1 Dollar.

Bound in Cloth, 50 Cents.



Illustrated with a Specially Engraved Map of the World showing the Location of Every Stamp Issuing Country.

NINTH EDITION.

POSTAGE STAMP ALBUM

INTERNATIONAL

PERU.

Government—Republic. Area—1,280,000 sq. km. Population—3,000,000. Capital—Lima, with region (Metropolitan).
 President—General Caceres, elected 1962.
 Standard Gauge—1 mil (26.4 mm). 3 postal units (dramas) = 100 centimos.

ISSUED 1961

--	--	--	--	--	--	--	--

ISSUED 1962

--	--	--	--	--	--	--	--

ISSUED 1963

--	--	--	--	--	--	--	--

ISSUED 1964

--	--	--	--	--	--	--	--

ISSUED 1965

--	--	--	--	--	--	--	--

ISSUED 1966

--	--	--	--	--	--	--	--

ISSUED 1967

--	--	--	--	--	--	--	--

ISSUED 1968

--	--	--	--	--	--	--	--

ISSUED 1969

--	--	--	--	--	--	--	--

ISSUED 1970

--	--	--	--	--	--	--	--

ISSUED 1971

--	--	--	--	--	--	--	--

ISSUED 1972

--	--	--	--	--	--	--	--

ISSUED 1973

--	--	--	--	--	--	--	--

ISSUED 1974

--	--	--	--	--	--	--	--

ISSUED 1975

--	--	--	--	--	--	--	--

ISSUED 1976

--	--	--	--	--	--	--	--

ISSUED 1977

--	--	--	--	--	--	--	--

ISSUED 1978

--	--	--	--	--	--	--	--

ISSUED 1979

--	--	--	--	--	--	--	--

ISSUED 1980

--	--	--	--	--	--	--	--

ISSUED 1981

--	--	--	--	--	--	--	--

ISSUED 1982

--	--	--	--	--	--	--	--

ISSUED 1983

--	--	--	--	--	--	--	--

ISSUED 1984

--	--	--	--	--	--	--	--

ISSUED 1985

--	--	--	--	--	--	--	--

ISSUED 1986

--	--	--	--	--	--	--	--

ISSUED 1987

--	--	--	--	--	--	--	--

ISSUED 1988

--	--	--	--	--	--	--	--

ISSUED 1989

--	--	--	--	--	--	--	--

ISSUED 1990

--	--	--	--	--	--	--	--

ISSUED 1991

--	--	--	--	--	--	--	--

ISSUED 1992

--	--	--	--	--	--	--	--

ISSUED 1993

--	--	--	--	--	--	--	--

ISSUED 1994

--	--	--	--	--	--	--	--

ISSUED 1995

--	--	--	--	--	--	--	--

ISSUED 1996

--	--	--	--	--	--	--	--

ISSUED 1997

--	--	--	--	--	--	--	--

ISSUED 1998

--	--	--	--	--	--	--	--

ISSUED 1999

--	--	--	--	--	--	--	--

ISSUED 2000

--	--	--	--	--	--	--	--

ISSUED 2001

--	--	--	--	--	--	--	--

ISSUED 2002

--	--	--	--	--	--	--	--

ISSUED 2003

--	--	--	--	--	--	--	--

ISSUED 2004

--	--	--	--	--	--	--	--

ISSUED 2005

--	--	--	--	--	--	--	--

ISSUED 2006

--	--	--	--	--	--	--	--

ISSUED 2007

--	--	--	--	--	--	--	--

ISSUED 2008

--	--	--	--	--	--	--	--

ISSUED 2009

--	--	--	--	--	--	--	--

ISSUED 2010

--	--	--	--	--	--	--	--

ISSUED 2011

--	--	--	--	--	--	--	--

ISSUED 2012

--	--	--	--	--	--	--	--

ISSUED 2013

--	--	--	--	--	--	--	--

ISSUED 2014

--	--	--	--	--	--	--	--

ISSUED 2015

--	--	--	--	--	--	--	--

ISSUED 2016

--	--	--	--	--	--	--	--

ISSUED 2017

--	--	--	--	--	--	--	--

ISSUED 2018

--	--	--	--	--	--	--	--

ISSUED 2019

--	--	--	--	--	--	--	--

ISSUED 2020

--	--	--	--	--	--	--	--

ISSUED 2021

--	--	--	--	--	--	--	--

ISSUED 2022

--	--	--	--	--	--	--	--

ISSUED 2023

--	--	--	--	--	--	--	--

ISSUED 2024

--	--	--	--	--	--	--	--

ISSUED 2025

--	--	--	--	--	--	--	--

ISSUED 2026

--	--	--	--	--	--	--	--

ISSUED 2027

--	--	--	--	--	--	--	--

ISSUED 2028

--	--	--	--	--	--	--	--

ISSUED 2029

--	--	--	--	--	--	--	--

ISSUED 2030

--	--	--	--	--	--	--	--

ISSUED 2031

--	--	--	--	--	--	--	--

ISSUED 2032

--	--	--	--	--	--	--	--

ISSUED 2033

--	--	--	--	--	--	--	--

ISSUED 2034

--	--	--	--	--	--	--	--

ISSUED 2035

--	--	--	--	--	--	--	--

ISSUED 2036

--	--

INTERNATIONAL POSTAGE STAMP ALBUM.

NINTH EDITION.

IN every respect this is superior to any previously issued, and we feel justified in stating that it is the best postage stamp album ever published in the world.

The spaces for United States revenue stamps are omitted, and spaces provided for all varieties of surcharges, including all official and kindred stamps.

The spaces for cut envelopes have been considerably enlarged, thus allowing for large margins on all such specimens.

Although the Album is almost 50 per cent. larger than the previous edition, and printed on paper far superior in quality, the prices will remain the same, as follows:

		PRINTED ON BOTH SIDES OF PAPER.	Post Free.
<i>Bound in Boards, half cloth,</i>	- - - - -		\$1.50
“ “ <i>Cloth, magnificent gilt, with elaborate design,</i>	- - - - -		2.50
“ “ <i>Cloth, gilt with plain cover,</i>	- - - - -		2.50
“ “ “ “ <i>with guards and blank pages for future issues,</i>	- - - - -		3.50
		PRINTED ON ONE SIDE OF FINE HEAVY PAPER.	Post Free.
<i>Bound in cloth, gilt,</i>	- - - - -		\$5.00 \$5.25
“ “ <i>French Morocco, full gilt,</i>	- - - - -		7.50 7.75
“ “ <i>Half Morocco, Library style, with a profusion of blank pages,</i>	- - - - -		12.00 12.50
<i>Same, in two volumes,</i>	- - - - -		17.00 18.00
<i>Bound in Alligator, Plush or full Morocco, with a profusion of blank pages</i>	- - - - -		20.00 20.50
<i>Same, in two volumes,</i>	- - - - -		25.00 26.00

THE SCOTT STAMP & COIN CO., L'd. 12 East 23d St., N. Y.

THE MERCHANT FLAGS OF THE WORLD.



AUSTRIAN-ITALY.



BRAZIL.



FINLAND.

Uncolored fac-similes, showing size and style.

"These brilliant colored Flags faithfully represent the emblems of the different nations of the earth, and as such are a great acquisition to any Album, while the exceedingly low price (25 cents) at which they are published places them within the reach of all."

"This Chart containing many Flags never before published, has been collected with great care, and can be relied upon as being strictly accurate, and by its aid the nationality of any ship may be easily determined, as it gives the Flag of the NATION instead of the gorgeous piece of bunting which simply belongs to one family, and is seldom, if ever, seen out of their country."

"These sheets possess three great advantages (to the Collector) over any other we are acquainted with, which consist in the facts that there is only one Flag to each country: more nations represented than have heretofore been given, and only Flags of those countries which issue postage stamps. These we consider of great importance to those who buy them to put in albums, as they can use them all instead of having to throw away half the purchase. The colors are very brilliant, and withal correct, and being printed on very thin paper, the book is not swelled to an inordinate thickness."

Beautifully and correctly printed in FIVE colors on thin paper for albums. Price only 25 cents.

THE COATS OF ARMS OF THE WORLD.



(RUSSIA.)

Uncolored fac simile showing size.

This magnificent chart contains accurate representations of the armorial bearings of the nations of the world, all of which are beautifully and correctly emblazoned in gold and silver, and their true colors.

As a sheet for framing, it is an acquisition to any drawing room, and is indispensable in the library or study.

As a guide to determine the nationality of foreign coins or postage stamps, (most of which bear the issuing countries' arms), it will be found of great service. While cut up and inserted in stamp albums, they will be found to add much to the appearance of the page.

Printed on fine thin paper for inserting in albums. Price, 50c.

POSTAGE STAMP PORTRAITS OF RULERS

FOR INSERTION IN

ALL POSTAGE STAMP ALBUMS.

These Photographs are the size of Postage Stamps, and when inserted in the spaces prepared for them, add considerable to the interest of an album.

SET OF 56 PORTRAITS, Price 50 cents.

List of subjects; the numbers affixed correspond to the spaces in The International Album:

- | | | |
|-------------------------------------|--|---------------------------------------|
| 23. United States.—G. Washington. | 50. Italy.—Humbert I. | 73. Russia.—Alexander II. |
| 44. " " A. Lincoln. | 51. Japan.—Mutsuhito. | 29. Sandwich Islands.—Kamehameha III. |
| 45. " " U.S. Grant. | 32. Mecklenburg Schwerin.—Friedrick Francis. | 36. Sandwich Islands.—Kamehameha IV. |
| 37. Austria.—Francis Joseph I. | 34. Mecklenburg Strelitz.—Friedrick William. | 22. Sandwich Islands.—David Kalakaua. |
| 10. Baden.—Friedrick. | 7. Mexico.—Maximilian I. | 9. Saxony.—Friedrick Augustus. |
| 29. Bavaria.—Maximilian. | 20. Modena.—Francis V. | 33. " John. |
| 2. " Louis II. | 41. Naples.—Ferdinand II. | 56. Servia.—Milan III. |
| 11. Belgium.—Leopold I. | 4 Norway.—Charles XV. | 57. " Milan IV. |
| 48. " Leopold II. | 18. Oldenburg.—Peter. | 41. Sicily.—Ferdinand II. |
| 24. Brazil.—Dom Pedro II. | 31. Parma.—Robert I. | 11. Spain.—Isabella II. |
| 5. Brunswick.—William. | 52. Persia.—Nas. Ed-Deen. | 1. " Alphonso XII. |
| 67. Confederate States.—Jeff. Davis | 17. Portugal.—Maria II. | 54. " Don Carlos. |
| 8. Denmark.—Friedrick VII. | 40. " Pedro V. | 42. Sweden.—Charles XV. |
| 37. " Christian IX. | 30. " Louis I. | 25. Turkey.—Abdul Aziz Khan. |
| 2. France.—Napoleon III. | 26. Prussia.—William I. | 13. Tuscany.—Ferdinand IV. |
| 49. " M. E. P. M. McMahon. | 23. " Fredrick William IV. | 8. Wurtemberg.—William I. |
| 46. Great Britain.—Victoria. | 35. Roman States.—Pius IX. | 15. " Charles I. |
| 14. Greece.—George I. | 12. Roumania.—Couza. | |
| 19. Hanover.—George V. | 52. " Charles I. | |
| 16. Holland.—William III. | | |
| 59. Italy.—Victor Emanuel II. | | |

Every stamp or coin sold by us is *guaranteed genuine*, and when required a **written guarantee** will be given.

All *correspondence* should be addressed to 12 E. 23rd St.

Our **terms** are *net cash* in advance.

We have made it our object to put prices as low as it is possible to sell genuine stamps or coins, and we cannot, therefore, allow any discounts.

Orders under 25 cts. are respectfully declined, and all orders under \$1.00 must contain return postage.

Remittances may be made by check, money order, postal note or express order, to the order of the **Scott Stamp & Coin Co., L'd**, or else in unused 2c. stamps, in strips of 10 or more.

Foreign Correspondents are requested to remit by banknotes, money order on New York, or draft on New York, Paris or London. Unused foreign stamps, (low values only) are subject to a discount of 10 per cent., and none are taken where the currency is worth less than 80 per cent. of the face value.

Foreign Banknotes will be received at the following rates :

1 Pound Sterling,	\$4.85	1 Lire,	18c.
1 Mark,	24c.	1 Frank,	19c.
1 Gulden, O. W.,	42c.	1 Rouble,	50c.
1 " Holland,	40c.	1 Peseta,	18c.
1 Krona,	25c.		

Purchasers are particularly requested to give full *name and address* each time.

We cannot hold ourselves responsible for letters lost in transit.

Sheets of rare stamps and novelties, and selections of coins, will be sent on *approval* to parties furnishing satisfactory *references*. We are always ready to exchange against other stamps or coins, and pay the highest prices for rarities.

The **purchase** of entire collections of stamps and coins is made a specialty.

Correspondents in *Africa, Asia, Australia, Central and South America and the West India Islands* are requested to send us stamps to the value of \$5.00 or \$10.00, of any new or provisional issues which may appear in their country, and we will remit the amount by return of mail, allowing 30 per cent. commission, to be taken in stamps, etc., selected from our lists. **in case the stamps are sent us within one month of their issue.**

Tous les timbres sont *garantis authentiques* et si c'est necessaire une *garantie par ecrit* sera donnée.

Les *correspondances* doivent être adressées à 12 E. 23rd St.

Toute *commande* doit être accompagnée du montant.

Nos prix étant aussi bas qu'il est possible de vendre des timbres authentiques, aucun *rabais* ne pourra être accordé.

Les **commandes** pour moins de 25 cents seront refusées.

Les **frais d'envoi** sont à la charge de l'acheteur si la demande est inférieure à un dollar.

Les **paiements** peuvent se faire en Billets de Banque ou par Mandat de Poste (à nos frais) ou bien par traite sur New York, Paris ou Londres.

Les **Billets de Banque étrangers** seront acceptés aux cours suivants :

1 Livre Sterling,	\$4.85	1 Lire,	18c.
1 Mark,	24c.	1 Franc,	19c.
1 Florin (Autriche),	42c.	1 Rouble,	50c.
1 " (Pays Bas),	40c.	1 Peseta,	18c.
1 Krona,	25c.		

Nos correspondants sont priés de nous donner chaque fois leur *adresse exacte*.

Nous ne sommes pas responsables, pour lettres perdues en *transit*.

Nous sommes toujours désireux de faire de beaux *envois à choisir* au reçu de *references* sur New York, ou bien si un à compte nous est fait, nous enverrons pour trois fois la valeur de ce versement.

Nous *achetons* ou prenons en échange aux plus hauts prix toutes espèces de timbres rares

Nos correspondants d'*Afrique, d'Asie, d'Australie, d'Amérique Centrale et du Sud et des Antilles*, sont priés chaque fois qu'il paraît une émission nouvelle ou provisoire de nous en envoyer pour 5 ou 10 dollars. Nous remettrons le montant par retour du courrier et accorderons 30% de commission payable en timbres de nos prix-courants, à condition que les timbres soient envoyés **endans un mois de leur émission**.

Wir *garantiren* jede Marke die wir verkaufen als echt, und sind bereit ein schriftliche Garantie dafuer zu geben.

Es wird erbeten alle *Correspondenz* nach 12 E. 23rd St., zu richten.

Unsere *Preise* sind *Netto* und da dieselbe so niedrig wie moeglich gestellt sind fuer wohl *erhaltene* Marken, koennen wir unter keinen Umstaenden *disconto* gestatten.

Bestellungen unter 25 cents werden nicht angenommen, und allen *Bestellungen* unter \$1.00 muss *Rueckporto* beigefuegt werden.

Auslaendische Banknoten werden zu folgenden *Preisen* angenommen:

1 Pound Sterling,	\$4.85	1 Lire,	18c.
1 Mark,	24c.	1 Frank,	19c.
1 Gulden, O. W.,	42c.	1 Rouble,	30c.
1 " Holland,	40c.	1 Peseta,	18c.
1 Krona,	25c.		

Wir bitten immer die genaue *adresse* anzugeben.

Wir sind nicht *verantwortlich* fuer *Briefe* welche in *transitu* verloren gehen.

Wir sind stets bereit schoene *Auswahlendungen* nach Erhalt von New Yorker *Referenzen*, zu machen oder wenn eine a Conto Zahlung im Voraus gesandt wird, in welchem Falle wir den dreifachen Betrag zur Auswahl senden werden.

Offerten von Posten seltener Marken sind erwuenscht.

Correspondenten in *Africa, Asien, Australien, Central und Sued Amerika, una den West Indischen Inseln*, werden ersucht uns immer neue oder *provisorische* Ausgaben im Betrage von \$5.00 bis \$10.00 zu senden.

Wir werden den Betrag umgehend *remittiren* und gestatten 30% *Provision* zahlbar in Marken U. S. W., aus unseren *Preislisten*, wenn die Marken uns ir innerhalb eines *uconats* nach Ihrer *Erscheinung* zugesandt werden.

Garantizamos como legitimo todo sello de franqueo que vendemos, y estamos pronto á dar *garantia* por escrito al efecto.

Agradeceremos que se dirija la *correspondencia* á 12 E. 23rd St.

Nuestros *precios* se entienden *netos* y bajo ningun concepto podemos conceder *descuento* sobre los mismos, puesto que sean muy equitativos para sellos legitimos.

Los *pedidos* de menos de 25 cts. no serán ejecutados y los de menos de \$1.00 deberán venir acompañados de porte de retorno.

Se nos puede hacer *remesas* en billetes de banco ó en giros sobre Nueva York, Londres Paris. Los *billetes de bancos extranjeros* serán aceptados á los precios siguientes.

1 Pound Sterling,	\$4.85	1 Lira,	18c.
1 Mark,	24c.	1 Franc,	19c.
1 Gulden, O. W.,	42c.	1 Rouble,	30c.
1 " Holanda,	40c.	1 Peseta,	18c.
1 Krone,	25c.		

No nos consideramos *responsables* por cartas que se *extravien* en el *transito*. Suplicamos á nros *corresponsales* que nos dejen saber su *direccion* exacta.

Siempre estarémos dispuestos á enviar *surtido* para que se escoja, con tal de que se nos den *referencias* sobre Nueva York ó se nos hagan *remesas adelantadas* á cuenta. Ese *surtido* ascenderá á tres veces el valor de dicha *remesa*.

Se solicitan *ofertas de venta* de sellos de franqueo que sean raros.

Suplicamos á *questras* *corresponsales* de la *America del Sur, Africa, Asia, Australia y de las Antillas* que nos envíen sellos de de franqueo *sorteos* nuevos ó *provisorios*, por valor de \$5.00 a \$10.00. Por el próximo correo *remitirémos* el valor, concediendo una *comision* de 30%, pagadera en sellos de franqueo segun *nuestras precios* corrientes, en caso que los sellos serian enviados en menos de *treinta* días despues de su *emision*.

THE CHEAPEST INSTRUCTION

—IN—

MINERALOGY AND GEOLOGY

To meet the growing demand for cheap methods of instructing our youth in the various branches of science, we have perfected arrangements whereby we are enabled to offer the following Cabinets of fine specimens of Minerals at lower prices than ever before:

The "Diamond Mineral Cabinet,"

In Wood Case.

Contains 50 large and choice specimens of Minerals from all parts of the United States, and complete descriptive manual, giving locality, class, etc.

PRICE, \$1.75.

The "Student's Complete Mineral Collection"

Contains three hundred species and sub-species, and includes most of the salient and many of the rare minerals described in Dana's Manual. It contains cubes, octahedrons, dodecahedrons, trapezohedrons, cleavages of rhombic and hexagonal prisms, and crystallizations of the minerals which occur only, or mainly, in crystallized form.

A Dana's Manual accompanies each cabinet.

- No. 1. Polished Walnut Case; six drawers secured by a hinged side, with lock and key. Size, $12 \times 6 \frac{1}{2} \times 7 \frac{1}{2}$ \$35 00
- No. 2. Six pasteboard trays with wooden sides; contained in a strong box, also, of pasteboard. Size, $12 \times 6 \frac{1}{2} \times 4 \frac{3}{4}$ 30.00

The "Chautauqua Paleontological Collection"

Contains 24 fossils, all numbered and named, giving the locality from which they were obtained. In a black walnut cabinet, and are very interesting and instructive.

PRICE, \$1.75.

COIN CABINETS.

For the convenience of arrangement, study and proper care of

→ COINS, MEDALS AND TOKENS, ←

We have for a number of years supplied cabinets having made it a specialty in our business. This season we placed with our manufacturer a larger order than ever before, and we are thus enabled to offer a better made and higher finished cabinet without advancing the price.

IN BLACK WALNUT.

No. 1 Cabinet, 24 in. high, 18½ in. wide, 11¼ in. deep, 18 drawers, ¼ to ¾ in. deep, Price \$10.00, boxing, 50c. extra.

No. 2 Cabinet, 15½ in. high, 16 in. wide, 9½ in. deep, 12 drawers, ⅜ in. deep, Price, \$6.00, boxing, 50c extra.

THE SCOTT STAMP & COIN Co., L'D.

12 E. 23rd ST., NEW YORK, N. Y.

THE SCOTT STAMP & COIN CO., Limited,

12 E. 23d St., New York, N. Y.,



Coins and Medals

FOR COLLECTIONS.

OCT., 1890, ALL PREVIOUS LISTS
CANCELLED.



CHEAP SETS OF COPPER COINS.

Registration fee, 10c. extra.

	Number of varieties.	Price.	Post paid.
ARGENTINE REPUBLIC,* 1878, 1 and 2, 1880, 1 <i>Centavo</i>	3	60	62
ARGENTINE REPUBLIC, 1883-8, 1 and 2 <i>Centavos</i> , arms...	2	20	22
AUSTRIA, 1816-21, $\frac{1}{4}$, $\frac{1}{2}$, 1 and 2 <i>Kreuzers</i> , arms.....	4	45	47
BAVARIA, 1 <i>Heller</i> , and 1 and 2 <i>Pfenning</i> , arms.....	3	15	17
BELGIUM, 1, 2 and 5 copper, 5 and 10 nickel, <i>Centimes</i>	5	30	32
BELGIUM, As last, with 10 <i>Centimes</i> in copper, added.....	6	50	55
BENGAL, <i>Pie</i> , $\frac{1}{2}$ <i>Pice</i> , $\frac{1}{2}$, $\frac{1}{4}$ and $\frac{1}{2}$ <i>Anna</i> , arms, etc.....	5	50	52
BOMBAY, <i>Pie</i> , $\frac{1}{2}$ <i>Pice</i> , $\frac{1}{4}$ and $\frac{1}{2}$ <i>Anna</i> , arms, <i>R.</i> , scales.....	4	50	52
BRABANT, Revolution 1790, 1 and 2 <i>Liards</i> , lion.....	2	25	27
BRAZIL, New Republic, 1889, 20, 40 copper, 100 and 200 nickel <i>Reis</i> ..	4	50	52
BRITISH INDIA, Victoria, $\frac{1}{2}$ <i>Anna</i> , $\frac{1}{2}$ <i>Pice</i> , $\frac{1}{4}$ and $\frac{1}{2}$ <i>Anna</i> ..	4	50	52
BULGARIA, 1888, 2 $\frac{1}{2}$, 5, 10 and 20 <i>Stotinki</i> , nickel, arms... ..	4	30	32
CAMBODIA,* Norodom, 1860, 5 and 10 <i>Centimes</i> , head... ..	2	60	62
CENTRAL AMERICAN UNION,* 1889, 1 and 2 <i>Centavos</i>	2	50	52
CEYLON, 1870. $\frac{1}{4}$, $\frac{1}{2}$, 1 and 5 <i>Cents</i> , head, <i>R.</i> , tree.....	4	35	37
CHILI, $\frac{1}{2}$ and 1 <i>Centavo</i> , star.....	2	25	27
CONGO FREE STATE, 1887-9, 1, 2, 5 and 10 <i>Centimes</i> , star..	4	25	27
DENMARK, Christian IX., 1, 2 and 5 <i>Ore</i> , C. IX. crowned. . . .	3	15	17
DOMINICAN REP.* 1878, 1 and 2 <i>Centavos</i> . Proofs.....	2	60	62
DOMINICAN REP.,* 1 (2, 2, 2 $\frac{1}{2}$ <i>Centavos</i> , cop, brass & nickel.	4	75	77
DUTCH INDIES, $\frac{1}{2}$, 1 and 2 $\frac{1}{2}$ <i>Cents</i> , lion in crowned shield... ..	3	40	42
EGYPT, 10, 20 and 40 <i>Paras</i> , Thougra.....	3	40	42
ENGLAND, Victoria, <i>Farthing</i> , <i>Halfpenny</i> and <i>Penny</i>	3	15	17
FINLAND, Alex. II., 1, 5 and 10 <i>Pennia</i>	3	30	32
GERMANY, Wm. II., 1888-9, 1, 2 <i>Pfg.</i> , cop., 5, 10, 2 do., nickel	5	30	32
GREECE, Capo d'Istria, 1, 5, 10 and 20 <i>Lepta</i> , Phoenix.....	4	75	79
GREECE, Otho, 1, 2, 5 and 10 <i>Lepta</i> , arms.....	4	50	52
GUADELOUPE,* Louis XVIII., 1824, 5 and 10 <i>Centimes</i> , head.	2	40	42
GUERNESEY, 1885-9, 1, 2, 4 and 8 <i>Doubles</i> , arms.....	4	25	27

HAITI , Gessard, 1863, 5, 10 and 20 <i>Centimes</i> , head.....	3	30	32
IONIAN ISLES , 1, 2, 5 and 10 <i>Oboli</i> , lion.....	4	75	77
ITALY , Napoleon I., 1, 3 <i>Centesimi</i> and <i>Soldo</i> , head.....	3	25	27
ITALY , Victor Emanuel II., 1, 2, 5 and 10 <i>Centesimi</i> , head.....	4	25	27
JAMAICA , Victoria, <i>Farthing</i> , <i>Halfpenny</i> and <i>Penny</i> , nickel....	3	15	17
JAPAN , 1 <i>Rin</i> , $\frac{1}{2}$, 1 and 2 <i>Sen</i>	4	35	37
LIBERIA , 1890, pattern set of <i>Cents</i> and 2 <i>Cents</i> , 4 each. Proofs	8	2 50	2 58
LOMBARDY-VENICE , 1, 3 and 5 <i>Centesimi</i> , crown.....	3	15	17
MADRAS , 5, 10, 20 <i>Cash</i> , arms, value in Hindustanee and English	3	40	42
MONACO , Hon. V., 1837-8, 5 and 10 <i>Centimes</i> , head.....	2	35	37
MOROCCO , 1, 2 and 3 <i>Faloes</i> , star, dates 1200, etc., <i>A. H.</i>	3	25	27
MAURITIUS , Victoria 1877-88, 1, 2 and 5 <i>Cents</i> , head, <i>Rev.</i> numeral	3	25	27
MAURITIUS , as last, in mint state.....	3	50	52
NETHERLANDS , 1877-86, $\frac{1}{2}$, 1 and 2 $\frac{1}{2}$ <i>Cents</i> , lion.....	3	20	22
NORWAY , Oscar II., 1, 2 and 5 <i>Ore</i> , lion in crowned shield.....	3	15	17
PERSIA , $\frac{1}{2}$, 1, 2 and 4 <i>Shahi</i> present coinage.....	4	1 00	1 05
PERU , Provisional, 1879-80, 5, 10 and 20 <i>Centavos</i> , nickel, sun...	3	35	37
PORTUGAL , Louis, 1882-6, <i>V</i> , <i>X</i> and <i>XX Reis</i> , head.....	3	20	22
PRUSSIA , 1, 2, 3 and 4 <i>Pfennige</i> , eagle in crowned shield.....	4	15	17
ROSTOCK , 1, 3 and 6 <i>Pfennige</i> , griffin.....	3	30	32
RUSSIA , Cath. II., $\frac{1}{4}$, $\frac{1}{2}$, 1, 2 and 5 <i>Kopecks</i> , St. Geo. and dragon.	5	1 00	1 04
RUSSIA , Alex. I., $\frac{1}{2}$, 1 and 2 <i>Kopecks</i> , double head eagle.....	3	40	42
RUSSIA , Nicholas I., 1, 2, 5 and 10 <i>Kopecks</i> , double head eagle..	4	80	84
RUSSIA , Same, 2nd coinage, $\frac{1}{4}$, $\frac{1}{2}$, 1, 2, 3 <i>Kopecks</i> , H. I. crowned	5	60	64
RUSSIA , Alex. II., 1, 3 and 5 <i>Kopecks</i> , double head eagle.....	3	25	27
SARDINIA , Chas. Felix, 1826, 1, 3 and 5 <i>Centesimi</i> , arms.....	3	25	27
SAXONY , Last coinage, 1, 2 and 5 <i>Pfennige</i> , arms.....	3	15	17
SERVIA , 5, 10 and 20 <i>Paras</i> , nickel, Arms.....	3	25	27
SPAIN , Isabel II., $\frac{1}{2}$, 1, 2 $\frac{1}{2}$ and 5 <i>Centimos</i> , <i>de Escudo</i> , bust....	4	45	47
SPAIN, REPUBLIC , 1870, 1, 2, 5 and 10 <i>Centimos</i> , lion.....	4	40	42
STATES OF JERSEY , Victoria, $\frac{1}{4}$ and $\frac{1}{2}$ <i>Shilling</i> , head.....	2	25	27
STRAITS SETTLEMENTS , Victoria, 1845, $\frac{1}{4}$, $\frac{1}{2}$, 1 <i>Cent</i> , head	3	30	32
SUMATRA , E. I. Co., 1804, 1, 2 and 4 <i>Kepeng</i> , arms, Malay, ins.	3	45	47
SWEDEN , 1715-19, Set of Baron de Gortz. <i>Dalers</i>	10	2 00	2 03
SWEDEN , Gust. IV., (Adolp.), $\frac{1}{2}$, $\frac{1}{4}$, $\frac{1}{2}$ and 1 <i>Skil</i> . G. A. IV. crown	4	45	47
SWEDEN , Chas. XIV., John, $\frac{1}{4}$, $\frac{1}{2}$, 1 <i>Shilling</i> , C. XIV. crowned	3	30	32
SWEDEN , Oscar II., 1, 2 and 5 <i>Ore</i> , O. II. crowned.....	3	15	17
SWITZERLAND , 1 and 2, copper, 5, 10 and 20 <i>Centimes</i> , nickel.	5	30	32
TUSCANY , Vic. Emanuel, 1859, 1, 2 and 5 <i>Centesimi</i> , arms.....	3	30	32
VENEZUELA , Esclarecido, 1863, 1 and 2 <i>Centavos</i> , head.....	2	75	77
VENICE , Provisional, 1849, 1, 3 and 5 <i>Centesimi</i>	3	40	42
WESTPHALIA , Hier. Napoleon, 1, 2, 3 and 5 <i>Centimes</i> , mon..	4	45	47

Those underlined are in bright red, mint state.

Those followed by a star* we judge to be patterns.

STANDARD COIN PACKETS.

COPPER.

SPECIAL SELECTIONS OF COUNTRIES.

No.	Registration fee, 10c. extra.	Number of varieties.	Price.	Post paid.
1	Anhalt, <i>Pfennigs</i> , arms, bear and monogram.....	5	45	47
2	Antwerp, Nap. I. and Louis XVIII., 5 and 10 <i>Centimes</i>	2	45	51
3	Australia, Tradesmen's <i>Halfpenny</i> and <i>Penny</i> Tokens.....	4	40	46
4	Austria, <i>Kreuzers</i> , etc., 1816-85.....	7	45	50
5	Brabant, Maria Theresa to Jos. II., <i>Liards</i> , busts.....	4	35	37
6	Brazil, Jos. I. to Dom Pedro, busts and arms, <i>Reis</i>	10	1 00	1 05
7	Brazil, Rep., 1889, patterns, 40 <i>Reis</i> , varieties.....	2	45	47
8	Brunswick-Lun'bg. <i>Pfgs.</i> , horse, St. And, wildman, mon....	4	35	37
9	Buenos Ayres, <i>Decimos</i> and <i>Reales</i> , arms.....	4	50	52
10	Canada, <i>Halfpennies</i> and <i>Cents</i>	6	25	27
11	Canada, <i>Halfpennies</i> , <i>Pennies</i> , $\frac{1}{2}$ <i>Cents</i> , <i>Cents</i> and <i>Tokens</i>	15	50	55
12	China, Old and modern <i>Cash</i>	3	15	17
13	Cologne, <i>Hellers Pfgs.</i> and $\frac{1}{4}$ <i>Stubers</i> , arms, monograms....	4	35	37
14	Denmark, Chris. VII. to IX., <i>Skilling</i> s, <i>Ore</i> , various.....	6	45	47
15	Dutch East India Co., <i>Doits</i> , arms of home Provinces.....	5	25	27
16	Dutch Indies, Ned. Ind. and Ind. Batavia, <i>Cents</i> , etc.....	5	25	27
17	England, Geo. I. to Victoria, <i>Farthing</i> to <i>Penny</i> , busts.....	20	1 00	1 07
18	England, A set of <i>Halfpennies</i> of the Four Georges.....	4	50	52
19	England, <i>Halfpenny</i> <i>Tokens</i> before 1800, handsome designs..	5	25	28
20	France, Kingdom, Empire, Republic and Baronial.....	7	50	52
21	France, Louis XIV. to present Republic, <i>Sous</i> , <i>Centimes</i> , etc.	20	1 00	1 06
22	France, Bouillon, Sedan, etc., <i>Tournois</i> , prior to 1700, heads	4	50	52
23	French Colonies, Chas. X. and L. Philippe, <i>Centimes</i>	3	30	32
24	Germany, Various States, <i>Pfennigs</i> , etc., heads, arms, etc....	10	25	27
25	Germany, <i>Heller</i> , <i>Pfennig</i> , heads, arms, mon., initials.....	25	1 00	1 05
26	Gibraltar, <i>Quartos</i> , etc., arms, etc.....	4	60	62
27	Greece, C. d'Istria, Otho and George, <i>Lepta</i> , arms, heads....	5	50	52
28	Guernesey, <i>Doubles</i> , old issues, arms.....	3	25	27
29	Haiti, Republic and Empire <i>Centimes</i> , busts, arms....	4	25	27
30	Hesse, <i>Kreuzers</i> , <i>Heller</i> , <i>Pfennig</i> , arms, mon.....	6	40	42
31	Holland, Provinces, prior to 1600 and to 1800, <i>Liards</i> , <i>Doits</i>	4	50	52
32	Holland, Different Provinces, prior to 1800, <i>Doits</i>	5	25	27
33	Hungary, <i>Kreuzers</i> , etc., busts, arms.....	4	50	52
34	India, Native and East India Co., <i>Pice</i> , <i>Annas</i> , etc.....	6	50	53
35	India Batavia, $\frac{1}{32}$, $\frac{1}{16}$ <i>Gulden</i> and $\frac{1}{2}$ <i>Stiver</i> , arms.....	3	30	32
36	Ireland, <i>Halfpennies</i> , bust, reverse harp.....	4	45	47
37	Isle of Man, <i>Halfpennies</i> , arms, three legs.....	3	75	77
38	Italy, Kingdom and Papal issues.....	6	50	52
39	Japan, Old and new issues, includes the oblong <i>Tempo</i>	4	25	27
40	Japan, Similar to last, but includes the iron <i>Sen</i>	5	40	42
41	Liberia, <i>Cents</i> , head, arms and tree.....	3	40	42
42	Liege, 17th and 18th centuries, includes <i>Sede Vacante</i> , <i>Liards</i>	4	50	52
43	Lippe, <i>Heller</i> and <i>Pfennig</i> , arms, a rose.....	4	45	47
44	Luxemburg, <i>Centimes</i> , arms.....	3	30	32
45	Mayence, <i>Kreuzers</i> , <i>Pfgs.</i> , <i>Heller</i> , busts and arms.....	4	45	47

46	Mecklenburg-Strelitz , Gustrow, etc., h'd of steer, mon., <i>Pfg.</i>	5	40	42
47	Mexico , <i>Cuartillas</i> , <i>Centavos</i> , etc., eagle, etc.....	5	50	52
48	Munster , Chapter, Bishopric and City.....	5	50	52
49	Nassau , <i>Pfennig</i> , <i>Kreuzers</i> , arms.....	3	25	27
50	Norway , Charles, John and Oscar, <i>Skillings</i> and <i>Ore</i>	5	40	42
51	Oldenburg , <i>Schwaren</i> , <i>Grotes</i> , arms and mon.....	3	20	22
52	Papal States , <i>Quattrini</i> , <i>Baiocchi</i> , <i>Soldi</i> , <i>Centesimi</i>	6	60	67
53	Peru , <i>Centavos</i> , includes Provisional, sun and rays.....	4	35	37
54	Poland , 1665 to present century, <i>Solidus</i> , <i>Grosze</i> , head, arms.	4	45	47
55	Portugal , 18th and 19th century, <i>Reis</i> , heads and arms.....	10	1 00	1 07
56	Prince Edward Island , <i>Cents</i> , codfish, tree, etc.....	3	20	22
57	Russia , Alex. I. and II. and Nicholas, <i>Kopecks</i>	8	75	78
58	Salsburg , <i>Pfennig</i> and <i>Kreuzers</i> , busts and arms.....	3	35	37
59	Saxony , Various branches, <i>Heller</i> , <i>Pfennig</i> , arms, etc.....	4	25	27
60	Schleswig-Holstein , <i>Dreiling</i> , <i>Sechsling</i> , etc., arms, mon....	3	20	22
61	Sicily , The Ferdinands and Francis's <i>Cavalli</i> , <i>Tornesi</i> , etc...	5	60	63
62	Spain , Chas. III. and IV., Ferd. VII. and Isabella II., busts.	10	80	83
63	Sumatra , various, <i>Kepeng</i> , arms.....	3	35	37
64	Sweden , Fred. I. to Oscar II., <i>Skillings</i> and <i>Ore</i>	6	50	52
65	Tunis , <i>Caroubis</i> , all native inscriptions.....	4	50	53
66	Turkey , <i>Paras</i> , Thougra.....	5	50	52
67	Venice , Different Doges, <i>Soldi</i> , lion of St. Mark.....	4	40	42

UNITED STATES.

No.	Registration fee, 10c. extra.	Price.	Post paid.
68	6 Colonial Cents, Connecticut, New Jersey, etc. 1785-88....	1 00	1 05
69	6 Half cents. Three types.....	45	47
70	20 " "	2 00	2 10
71	5 LIBERTY Cents, prior to 1808.....	40	43
72	10 Cents, dated prior to 1815.....	80	85
73	10 " 1802, 1814 to 1838.....	50	55
74	40 " 1794-1857.....	1 50	<i>Express</i>
75	60 " Set, lacking only 1793, 1799, 1804 and 1809.....	6 00	"
76	A complete set of the large Copper Cents , which were issued every year from 1793 to 1857, excepting 1815 (none issued)..	20 00	"
77	10 Half Dimes, 1795, 1800 to 1838, (the latter without stars) 64 pes.	2 25	2 30
78	10 Dimes, 1805-1807 to 1835.....	2 25	2 30
79	5 Quarter Dollars, Liberty head, prior to 1831.....	2 00	2 05
80	5 " " with busts, prior to 1840.....	2 00	2 05
81	20 Half Dollars, 1795 to 1837 ..	15 00	<i>Express</i>
82	10 Dollars, 1795 (2 varieties)-96-97-98-99, 1800-01-02-03.....	27 50	"
83	15 Rebellion or War Tokens, 1863-64.....	25	28
84	25 " " 1863-64.....	50	55
85	50 " " 1863-64.....	1 00	1 10
86	100 " " 1863-64.....	2 50	<i>Express</i>
87	6 Store Cards, size of old Cent.....	25	27
88	5 Jackson Cents, or Hard Times Tokens, 1834-41.....	25	27
89	10 " " 1834-41.....	60	65
89A	As last, with Low's Descriptive Illus. Catalogue of the Series..	80	95

SPECIAL SELECTIONS OF LOCALITIES, OR GLOBE QUARTERS.

COPPER.

No.		Number of varieties.	Price.	Post paid.
90	Anticosti,* Canada, New Brunswick, Newfoundland, Nova Scotia, Prince Edward Island	6	35	38
91	Mexico, (State issues only,) Chihuahua, Jalisco, Sinaloa Zacatecas, etc.....	5	1 00	1 03
92	Costa Rica, Honduras, Nicaragua, etc.....	4	50	52
93	Barbadoes, Danish West Indies, Dominica, Haiti, Jamaica..	5	55	57
94	Venezuela, British Guiana, Cayenne, Suriname, Brazil, Paraguay, Buenos Ayres.....	7	75	78
95	United States of Colombia, Ecuador, Peru, Chili, Argentine, Uruguay.....	6	65	67
96	England, Scotland and Ireland, all prior to 1700.....	3	70	72
97	England, Scotland and Ireland, Farthing, Tokens of Merchants, etc.....	5	35	37
98	Holland, Historical Jetons, dates prior to 1600, and to about 1650, classified in separate envelopes, (about 200 varieties usually in stock).....	4	1 00	1 04
99	Holland, Netherlands, Belgium.....	5	25	27
100	France, Historical Jetons, all prior to Louis XVI.....	10	1 00	1 05
101	France, Spain and Portugal.....	6	40	44
102	Andorra, Barcelona, Cataluna, Gibraltar, Majorca.....	5	90	93
103	Russia, Finland, Poland, Lithuania, 1665 to 18th century....	4	40	42
104	Germany, Austria, Hungary, Bohemia.....	7	50	52
105	Germany, Historical Jetons, all early.....	10	1 00	1 05
106	Anhalt, Baden, Bamberg, Bavaria, Brandenburg, Brunswick-Luneburg, Chur-Pfalz, Cleves.....	8	75	78
107	Coesfeld, Corvey, Hanover, Hesse, Julich and Berg, Lippe, Lowenstein-Wertheim.....	7	60	63
108	Mayence, Mecklenburg, Nassau, Oldenburg, Pymont, Reuss, Salzburg, Saxony.....	8	60	63
109	Schaumberg-Lippe, Schwarzburg-Sond., Waldeck, Weid, Westphalia, Wurtemberg, Wurzburg.....	7	50	53
110	Aachen Augsburg Bocholt, Bremen, Breslau, (1622).....	5	55	57
111	Cologne, Danzig, Dortmund, Frankfort, Goslar, Hamm....	6	50	52
112	Osnabruck, Paderborn, Rostock, Soest, Wismar.....	5	50	52
113	Swiss Cantons, Bern, Geneva, Lucern, Schwyz, Zug.....	5	40	42
114	Italy, Sicily, Sardinia, Piedmont, Tuscany, Venice.....	6	55	57
115	Bologna, Mantua, Milan, Modena, Parma, Rome, San Marino, Urbino.....	8	1 00	1 05
116	Corsica, Ionian Islands, Malta, etc.....	4	65	67
117	Turkey, Roumania, Bulgaria, Greece, Egypt, Tunis, Morocco,	7	55	58
118	Angola, Cape of Good Hope,* Congo Free State, Liberia, Orange Free State,* Sierra Leone, South African Republic*	7	2 00	2 04
119	India, China, Hong Kong, Japan, Java, Ind. Batavia, Ned. India, Malacca, Sumatra.....	9	75	78
120	Bengal, Ceylon, Madras, Straits Settlements.....	4	50	52
121	India and Persia, Native	10	1 35	1 38
122	Hindustan, all with native inscriptions.....	5	40	43

ISLANDS OF THE WORLD.

COPPER.

No.	Registration fee, 10c. extra.	Number of varieties.	Price.	Post paid.
123	Antigua, Barbadoes, Candia, Celebes, Magdalen, Majorca, Malta, Sultana, Tobago.....	9	2 00	2 03
124	Bahama, Balearic, Bermuda, Corfu, Cyprus, Man, Philippine, St. Helena, St. Thomas and Principe.....	9	2 00	2 03
125	Ceylon, Danish West Indies, Dominica, Guernesey, Jamaica, Newfoundland, Prince Edward, States of Jersey, Terceira,	9	2 00	2 03
126	Corsica, Anticosti,* Azores, Hawaii, Ionian, Loo Choo, Madeira, Mauritius, Prince of Wales, Sumatra.....	10	2 00	2 03

FOREIGN ASSORTED.

127	10 Copper Coins.....		25	28
128	10 " " size of old cent.....		40	44
129	15 Copper Coins and Tokens.....		25	28
130	25 " " "		50	55
131	50 " " "		1 00	1 10
132	100 " " "		2 00	<i>Express</i>
133	200 " " " 17th, 18th and 19th century.....		10 00	"
134	10 Silver Coins, Half Dime size.....		1 00	1 02
135	5 " " Dime size.....		1 00	1 02
136	5 " " Quarter Dollar size.....		2 00	2 03
137	5 " " Half Dollar size.....		3 50	3 55
138	5 " " Dollar size.....		5 00	5 07
139	10 " " "		12 50	<i>Express</i>

ANCIENT.

140	10 Greek Copper Coins, not classified		1 25	1 28
141	5 " " " classified		1 50	1 56
142	10 Roman " " not classified.....		1 00	1 04
143	6 " " " classified		1 10	1 18
144	A Set of Coins of the 12 Cæsars, Julius Cæsar, Augustus, Tiberius, Caligula, Claudius, Nero, Galba, Otho, Vitellius, Vespasian, Titus, Domitian, with their heads, each named in a separate envelope.....		12 00	12 10
145	10 Second or Middle Bronze Coins of Roman Emperors and Em- presses, each named in a separate envelope.....		3 50	3 60
146	10 First or Large Bronze Coins of Roman Emperors and Empresses, each named in a separate envelope.....		4 25	4 45
147	1 Roman Consular Silver Coin		50	52
148	1 Roman Imperial Silver Coin		50	52
149	10 Bactrian Copper Coins, not classified.....		1 25	1 28
150	5 " " " classified.....		1 10	1 16
151	5 Byzantine Copper Coins, classified.....		1 10	1 16
152	1 Jewish Lepton or Widow's Mite, fully classified.....		1 50	1 52

The classified are in separate envelopes, fully described, and of a better quality than the unclassified.

MISCELLANEOUS.

153	7 Bronze or Brass Medals.....	I 00	I 05
154	12 White Metal Medals.....	I 00	I 05
155	10 Spiel Marks or Counters.....	25	27
156	10 Money Weights for Gold Coins, once in general use in European countries. From dies, same as coins, heads, busts, arms and inscriptions.....	I 25	I 30
157	6 U. S. Political or Campaign Medals.....	75	78
158	6 U. S. Centennial and Exhibition Medals, two very large.....	I 00	I 09
159	10 Copper Coins, with head or bust of European Rulers.....	50	55
160	10 Base or Billon Coins.....	60	65

PAPER MONEY PACKETS, ETC.

Postage, Two Cents extra on each Lot.

PACKET A —6 Continental Bills, used during the Revolution.....	\$1 00
PACKET B —8 Colonial and Continental Bills Pennsylvania, Maryland, etc., used before and during the Revolution.....	I 00
PACKET C —A Set of Postal or Fractional Currency, 1863-1876, comprising every type and denomination issued; it includes the scarce red backs and rare autographic signatures, all in new and crisp condition, 33 pcs.....	27 50
PACKET D —Fractional Currency, denominations 3, 5, 5, 10, 10, 10—6 pieces, in new and crisp condition.....	I 50
PACKET E —6 Old Bank Bills.....	30
PACKET F —9 Old Bank Bills.....	50
PACKET G —15 Old Bank Bills.....	I 00
PACKET H —A Set of Confederate Money, denominations 50c., \$1.00, \$2.00, \$5.00, \$10.00, \$20.00, \$50.00, \$100.00.....	40
PACKET I —As last, with a \$500.00 Bill added.....	70
PACKET K —15 Southern State Bills.....	I 00
PACKET L —6 Southern Bills, County, City, etc., War issues.....	40
PACKET M —8 Union War Envelopes.....	25
A \$100.00 Confederate Bond	75
A \$500.00 Confederate Bond	I 25
A \$1,000.00 Confederate Bond	2 00

BOOKS RELATING TO COINS.

- BETTS WYLLYS**.—Counterfeit Half-pence coined in Connecticut and Vermont. 1778-88. Descriptions of hitherto unknown varieties of coins struck in America. It offers proof, that the Half-pence (type of Geo. III, of England) 1778, 86, 87 and 88 properly belong to the Colonial series. Illustrated with 27 wood cuts. New York, 1887, 17 pp. 8 vo. Paper..... 50c., post paid, 52c.
- BOLTON, HENRY CARRINGTON, Ph. D.** Contributions of Alchemy to Numismatics. Read before the American Numismatic & Archæological Society. New York, 1890, 410., 44 pp. Three plates.....
- An attractive study of a neglected branch of numismatics, by a historian of alchemy. A superb example of typography and press work. Post free..... \$1.00
- BOUTKOWSKI-GLINKA A.**—Petit Mionnet de poche ou Répertoire pratique à l'usage des Numismatistes en voyage et Collectionneurs de Monnaies Grecques, avec indication de leurs prix actuels et de leur degré de rareté. Berlin 1889, 417 pp. Small-8 vo. 1/2 calf, uncut, gilt top..... \$5.50, post paid, \$5.61.
- The same in paper..... \$4.25, post paid, \$4.39.

The Standard Color Chart.

LA CARTE MODELE DES COULEURS.

DIE NORMALE FARBEN KARTE.

CARTILLA MODELO DE COLORES.

—PRICE, 75 CENTS.—

INVALUABLE TO STAMP COLLECTORS.

The Standard Gauge of **COLOR** for all Postage Stamps.

Printed in **142** different colors, each worked in six distinct shades, and illustrating in every case six varieties of engraving.

Printed in **ENGLISH, FRENCH, GERMAN & SPANISH.**

The adopted Standard of the principal Societies, Collectors and Dealers throughout the world.

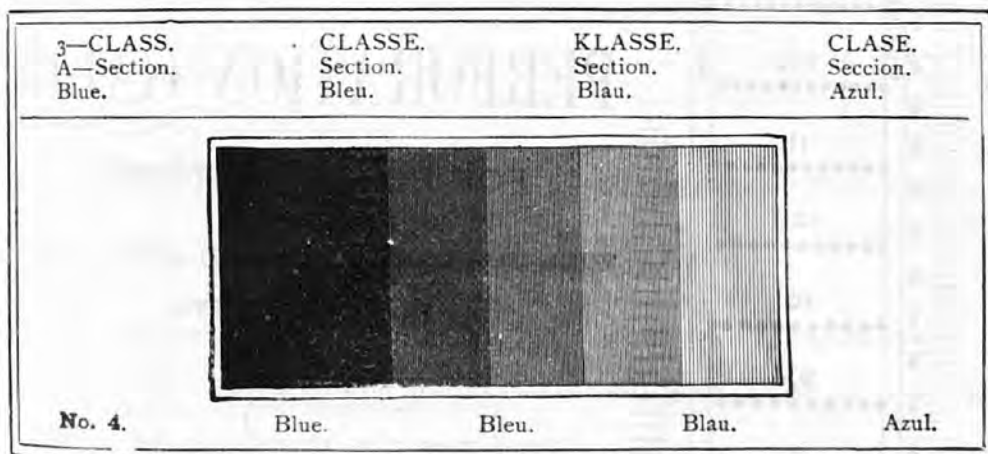

Sample of Color Chart.

In this chart we have attempted to reproduce every shade in which any stamp has ever been printed, arranging them under seven heads, which are numbered from one to twenty or thirty as the case may be, so all that is necessary for the amateur in deciding the color of a new stamp, or ordering from any dealer a shade he may require will be to write "Color Chart," giving Class and Number which correspond with his specimen or wants, and as this work will be in the hands of every dealer in the world, it will show exactly what is required to be made known.

SCOTT STAMP & COIN CO., L'D.,

12 E. 23rd St., New York City.

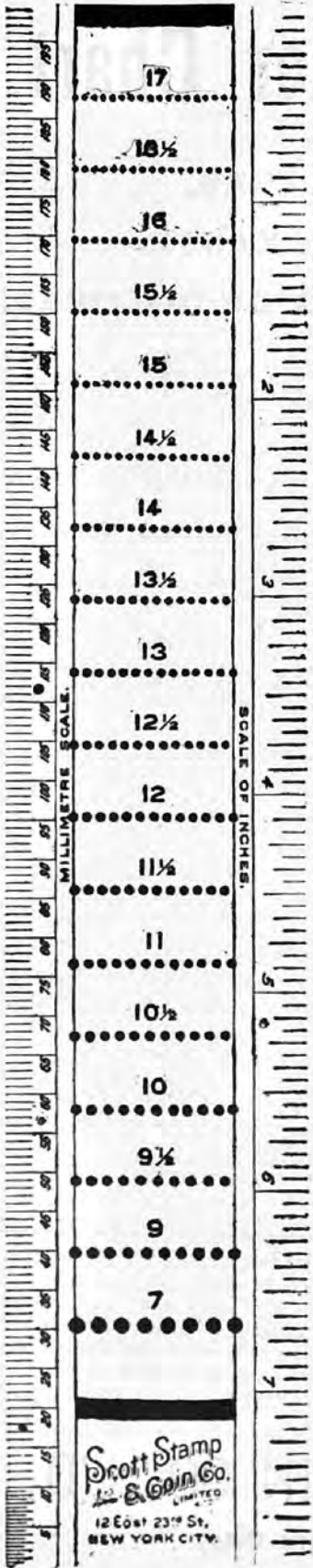

THE COIN

—AND—

STAMP MEASURE

REPRESENTING THE AMERICAN SCALE.

(English inches) $\frac{1}{8}$ of an in.; for example, $1\frac{1}{2}$ in. is size 24.

ALSO THE

Millimetre Scale,

WHICH DIVIDES THE INCH INTO 25 PARTS.

The latter is now commonly in use, giving as it does closer measurement.

THE

PERFORATION GAUGE

FOR POSTAGE STAMPS

WILL BE FOUND VALUABLE AND USEFUL
TO PHILATELISTS.

—)o(—

The figures 7 to 17 indicate the number of perforations that can be counted on any stamp in the space of twenty millimetres.

—)o(—

IN WHITE CELLULOID, MAILED FREE UPON
RECEIPT OF

35 CENTS.

Scott Stamp
& Coin Co.
LIMITED
12 East 23rd St.
NEW YORK CITY.

PACKETS OF POSTAL CARDS.

*The Cards in these packets are unused and entire.
The packets in this series are entirely
different from each other.*

PACKET A. PRICE, \$1.00.

Contains 20 cards, including Barbados-Bermuda, Hawaiian Islands, Malta, Victoria, Western Australia, etc., etc.

PACKET B. PRICE, \$1.50

Contains 30 cards, including British Honduras, Ceylon, Chili, Congo, Dominica, Greece, Norway, St. Vincent, etc., etc.

PACKET C. PRICE, \$2.00.

Contains 30 cards, including Antigua, Bahamas, Bolivia, Brazil, Guatemala, Peru, Siam, etc., etc.

PACKET D. PRICE, \$2.50.

Contains 25 cards, including Curacao provisional, Gibraltar 1st issue, Guinea, Jamaica, Dominican Republic, Mauritius, Newfoundland, etc., etc.

PACKET E. PRICE, 2.50.

Contains 25 cards, including Danish West Indies, Iceland, rare Peru, Reunion Island, San Marino, Tobago, etc., etc.

PACKET F. PRICE, \$2.50.

Contains 25 cards, including Costa Rica, Cyprus, Labuan, Monaco, Mozambique, Surinam, etc., etc.

PACKET G. PRICE, \$2.50

Contains 25 cards, including Austria Levant, British Guiana, Hong Kong, Mexico, Natal, Nicaragua, Shanghai, etc., etc.

PACKET H. PRICE, \$2.50.

Contains 25 cards, including Bulgaria, Bermuda provisional, Denmark Italy, South Bulgaria, Tunis, Uruguay, etc., etc.

PACKET I. PRICE, \$5.00.

Contains, 35 cards, including Dutch Indies Hong Kong provisional, Honduras, New Zealand, Orange Free State, Queensland, Turkey, etc., etc.

PACKET K. PRICE, \$5.00.

Contains 35 cards, including British Honduras provisional, Mexico compound, Nevis, South African Republic, Trinidad, U. S. Colombia, etc., etc.

PACKET L. PRICE, \$5.00.

Contains 35 cards, including Azores, Hayti, Montenegro, Russia, St. Christopher, rare South Bulgaria, Sweden provisional, etc., etc.

PACKET M. PRICE, \$1.00.

Contains 12 letter cards, including Austria-Belgium, Brazil, etc., etc.

PACKET N. PRICE, \$1.00.

Contains 12 letter cards, including Argentine Republic, Monaco, Tunis, etc., etc.

PACKET O. PRICE, \$2.00.

Contains 15 letter cards, including Bosnia, France pneumatic, Hungary, Uruguay, etc., etc.

The Postal Card Packet will be sent post free in the U. S. Canada and Mexico.

For Foreign countries in the Postal Union, 25 cents postage will be charged.

For Foreign countries not in the Postal Union, 50 cents postage will be charged.

EIGHTEENTH SERIES OF
THE SCOTT STAMP & COIN CO., L'd.,
 POPULAR PACKETS.

NOTE.—NO PACKET IN THIS SERIES, NO. 270 EXCEPTED, CONTAINS ANY DUPLICATES, AND EVERY STAMP IN THE ENTIRE SERIES IS **WARRANTED GENUINE.**

Packet		Contains
No. 228		1,500
Price		Stamps.
\$25.00		

This splendid package is a fine collection *in itself*. It contains stamps from nearly all stamp-issuing countries, including some very rare stamps; among others: Nova Scotia, Santander, Antioquia, New Brunswick, South Bulgaria, Mexico, (Maximilian), Guadalajara, Cape of Good Hope (triangular, red), Bolivar 10 pesos, U. S. large newspaper, etc., and is the best and cheapest to buy if you are commencing, or have not over 1,000 stamps in your collection.

Price, \$25.00, post free.

Packet		Contains
No. 229		1,250
Price		Stamps.
\$15.00		

Including Afghanistan, Montenegro, Siam (provisional), Tolima (Insured letter stamps), Prince Edwards Island, Indo China, Mexico (eagle), and a good many other scarce stamps; a splendid packet for a beginner.

Price, \$15.00, post free.

Packet		Contains
No. 230		1,000
Price		Stamps.
\$10.00		

Including British Guiana (provisional), Seychelles Islands, Nicaragua (1st issue), Shanghai Bolivar (5 pe-o-), and a good many other rare and valuable stamps.

Price, \$10.00, post free.

Packet		Contains
No. 231		175
Price		U. S.
\$10.00		Stamps.

Including 5c, 1847; 30c, 1869; 90c, 1872 and 1888; also envelope stamps and Department stamps.

No telegraph, local or revenue stamps.

Price, \$10.00, post free.

Packet		Contains
No. 232		650
Price		Stamps.
\$5.00		All foreign.

Including Gibraltar, Argentine (50c.), Antioquia, Cuba 1862 (1/4r), Bolivar 1863 (1 peso), etc., etc.

Price, \$5.00, post free.

Packet		Contains
No. 233		500
Price		Stamps.
\$3.00		All foreign.

Including Salvador (1st issue), Philippine Islands, Peru unpaid, Newfoundland, Mexico (1st issue,) etc., etc.

Price, \$3.00, post free.

Packet		Contains
No. 234		125
Price		Stamps.
\$2.00.		

From South, Central America and the West Indies.

Price, \$2.00, post free.

Packet

No. 235

Price

\$2.00.



Contains

100

Stamps.

From South, Central America and the West Indies, and is entirely different from packet 234.

Price, \$2.00, post free.

Packet

No. 236

Price

\$2.00.



Contains

40

Stamps.

From the Native Indian States.

Including Travancore, Bhore, Jummoo Kashmir, Rajpeepla, Soruth, etc., etc.

Price, \$2.00, post free.

Packet

No. 237

Price

\$1.00.



Contains

175

Stamps.

Including Curacao, Nicaragua, South African Republic, Uruguay, etc., etc.

Price, \$1.00, post free.

Packet

No. 238

Price

\$1.00



Contains

200

European

Stamps

Used and unused, being entirely different from those contained in packet No. 237, and including Iceland, Monaco, Servia, Finland, Roman States, etc., etc.

Price \$1.00, post free.

Packet

No. 239

Price

\$1.00.



Contains

30

Stamps.

From British North America.

Including New Brunswick, Nova Scotia, New Foundland, Prince Edward Island, etc.

Price, \$1.00, post free.

Packet

No. 240

Price \$1.00



Contains

40 Stamps

From

Africa.

Including Cape of Good Hope (triangular), Gold Coast, Congo, Tunis, Swaziland, South African Republic, British Bechuanaland, etc.

Price, \$1.00, post free.

Packet

No. 241

Price

\$1.00.



Contains

40

Stamps.

From Asia.

Including China, Straits Settlements, Siam, Persia, Ceylon, Shanghai, Corea, etc., etc.

Price, \$1.00, post free.

Packet

No. 242

Price

\$1.00.



Contains

40

Stamps

From South, Central America and Mexico.

Including Costa Rica, Chili, Peru, Argentine Republic, Honduras, Nicaragua, Peru 1858, etc., etc.

Price, \$1.00 post free.

Packet

243

Price

\$1.00



Contains

20

Stamps

From the Native Indian States.

Including Sirmoor, Jhind, Bhopaul, Nowanuggur, etc., etc.

Price, \$1.00 post free.

Packet

No. 244

Price

\$1.00.



Contains

40

Stamps.

From Central, South America and Mexico. Including Uruguay, Salvador (1st issue), Bolivia, etc., etc.

Entirely different from those in Packet No 242.

Price, \$1.00, post free.

Packet

No. 245

Price

\$1.00.



Contains

50

Stamps.

From
Australasia.

Including Western Australia, Fiji, Hawaiian Islands, Tonga, etc., etc.

Price, \$1.00, post free.

Packet

No. 251

Price

\$1.00



Contains

50

Stamps.

All unused.

Including Corrientes, Confederate States, Bolivia, Uruguay, Montenegro, etc., etc.

Price, \$1.00, post free.

Packet

No. 246

Price

\$1.00.



Contains

50

U. S.

Adhesives.

Including 1851, 1861, 1869 issues, also 90c. 1888, and Department stamps.

Price, \$1.00, post free.

Packet

No. 252

Price

\$1.00.



Contains

70

Stamps.

Of the West
Indies.

Including Hayti, Leeward Islands, Bahamas, Trinidad, St. Lucia, St. Vincent, etc.

Price, \$1.00, post free.

Packet

No. 247

Price

\$1.00



Contains

40

U. S.

Envelopes.

Including 1854 issue, 2c 1864, and several other good ones.

Price, \$1.00, post free.

Packet

No. 253

Price

\$1.00.



Contains

40

Genuine

U. S. Local

Stamps.

Including Pomeroy, Metropolitan, etc.
Price, \$1.00, post free.

Packet

No. 248

Price

\$1.00.



Contains

25

U. S. Tele-

graph Stamps

Price, \$1.00, post free.

Packet

No. 249

Price

\$1.00.



Contains

100

Stamps.

Of Spain and the Spanish Colonies, including some very scarce ones.

Price, \$1.00, post free.

Packet

No. 254

Price

\$1.00.



Contains

100

Stamps.

Selected from North, Central and South America, Asia, Africa, and Australasia.

Price, \$1.00, post free.

Packet

No. 250

Price

\$1.00.



Contains

35

Stamps

Of the French and Portuguese Colonies, including Annam and Tonkin, Guadeloupe, Martinique, Azores, Guinea, Timor, etc., etc.

Price, \$1.00, post free.

Packet

No. 255

Price

50 cents.



Contains

12

Stamps

from the Native
Indian States.

Including Holkar, Alwur, Soruth Pountch, Faridkot, etc., etc.

Price, 50 cents, post free.

Packet  Contains
 255 25
 Price Stamps.
 50 cents. All unused.

Including Argentine Republic, British Honduras, Corea, Greece, Peru, etc., etc.
 Price, 50 cents, post free.

Packet  Contains
 No. 261 200
 Price Stamps.
 50 cents.

Including Japan, Colombian Republic, Porto Rico, Nicaragua, etc., etc.
 Price, 50 cents, post free.

Packet  Contains
 No. 257 50
 Price Stamps.
 50 Cents.

Each from a different country.
 Including Persia 10fr., Bermuda, Queensland, Brazil, etc., etc.
 Price, 50 cents, post free.

Packet  Contains
 No. 258 20
 Price Stamps.
 50 cents.

Of the U. S. Departments.
 Including State, Treasury, War, Agriculture, etc., etc.
 Price, 50 cents post free.

Packet  Contains
 No. 262 10
 Price Stamps
 25 cents. All unused.

Including Gambia, Bolivia, San Marino, Mexico, St. Vincent, etc., etc.
 Price, 25 cents, post free.

Packet  Contains
 No. 263 20
 Price Stamps.
 25 cents. All unused.

Including Persia, Tunis, Newfoundland, Guatemala, etc. Entirely different from those in Packet 262.
 Price, 25 cents, post free.

Packet  Contains
 No. 259 35
 Price Stamps.
 50 cents.

From South America.
 Including Bolivia, Ecuador, Paraguay, Peru, etc., etc.
 Price, 50 cents, post free.

Packets  Contains
 No. 264 125
 Price Stamps.
 25 cents. All different.

Including Brazil, Congo, Honduras, Chili, Mexico, Ecuador, etc., etc.
 Price, 25 cents, post free.

Packet  Contains
 No. 260 30
 Price Genuine U.S.
 50 cents. Local Stamps.

Including Boyd, Hussey, etc., etc.
 Price, 50 cents, post free.

Packet  Contains
 No. 265 50
 Price Stamps.
 25 cents. Scarcer than last.

Including Cuba, Cape Good Hope, New Zealand, Roumania, Mexico, etc.
 Price, 25 cents, post free.

Packet

No. 245

Price

\$1.00.



Contains

50

Stamps.

From
Australasia.

Including Western Australia, Fiji, Hawaiian Islands, Tonga, etc., etc.

Price, \$1.00, post free.

Packet:

No. 251

Price

\$1.00



Contains

50

Stamps.

All unused.

Including Corrientes, Confederate States, Bolivia, Uruguay, Montenegro, etc.

Price, \$1.00, post free.

Packet

No. 246

Price

\$1.00.



Contains

50

U. S.

Adhesives.

Including 1851, 1861, 1863 issues, a's 190c 1888, and Department stamps.

Price, \$1.00, post free.

Packet:

No. 252

Price

\$1.00.



Contains

50

Stamps

Of the West

Indies.

Including Hayti, Leeward Islands, Bahamas, Trinidad, St. Lucia, St. Vincent, etc.

Price, \$1.00, post free.

Packet

No. 247

Price

\$1.00



Contains

40

U. S.

Envelope.

Including 1854 issue, 2c 1864, and several other good ones.

Price, \$1.00, post free.

Packet

No. 253

Price

\$1.00.



Contains

40

Genuine

U. S. Local

Stamps.

Including Pomeroy, Metropolitan, etc.

Price, \$1.00, post free.

Packet

No. 248

Price

\$1.00.



Contains

25

U. S. Tele-

graph Stamps

Price, \$1.00, post free.

Packet

No. 254

Price

\$1.00.



Contains

100

Stamps

Selected from North Central and South America, Asia, Africa, and Australasia.

Price, \$1.00, post free.

Packet

No. 249

Price

\$1.00.



Contains

100

Stamps.

Of Spain and the Spanish Colonies, including some very scarce ones.

Price, \$1.00, post free.

Packet

No. 255

Price

50 cents.



Contains

12

Stamps

from the Native

Indian States.

Of the French and Portuguese Colonies, including Annam and Tonkin, Guadeloupe, Martinique, Azores, Guinea, Timor, etc., etc.

Price, \$1.00, post free.

Including Holkar, Alwar, South Poonch Faridkot, etc., etc.

Price, 50 cents, post free.

Packet
256
Price
50 cents.



Contains
25
Stamps.
All unused.

Including Argentine Republic, British Honduras, Corea, Greece, Peru, etc., etc.
Price, 50 cents, post free.

Packet
No. 261
Price
50 cents.



Contains
200
Stamps.

Including Japan, Colombian Republic, Porto Rico, Nicaragua, etc., etc.
Price, 50 cents, post free.

Packet
No. 257
Price
50 Cents.



Contains
50
Stamps.

Each from a different country.
Including Persia 10fr., Bermuda, Queensland, Brazil, etc., etc.
Price, 50 cents, post free.

Packet
No. 258
Price
50 cents.



Contains
20
Stamps.

Of the U. S. Departments.
Including State, Treasury, War, Agriculture, etc., etc.
Price, 50 cents post free.

Packet
No. 262
Price
25 cents.



Contains
10
Stamps.
All unused.

Including Gambia, Bolivia, San Marino, Mexico, St. Vincent, etc., etc.
Price, 25 cents, post free.

Packet
No. 263
Price
25 cents.



Contains
20
Stamps.
All unused.

Including Persia, Tunis, Newfoundland, Guatemala, etc. Entirely different from those in Packet 262.
Price, 25 cents, post free.

Packet
No. 259
Price
50 cents.



Contains
35
Stamps.

From South America.
Including Bolivia, Ecuador, Paraguay, Peru, etc., etc.
Price, 50 cents, post free.

Packets
No. 264
Price
25 cents.



Contains
125
Stamps.
All different.

Including Brazil, Congo, Honduras, Chile, Mexico, Ecuador, etc., etc.
Price, 25 cents, post free.

Packet
No. 260
Price
50 cents.



Contains
30
Genuine U.S.
Local Stamps.

Including Boyd, Hussey, etc., etc.
Price, 50 cents, post free.

Packet
No. 265
Price
25 cents.



Contains
50
Stamps.
Scarcer than
last.

Including Cuba, Cape Good Hope, New Zealand, Roumania, Mexico, etc.
Price, 25 cents, post free.

Packet
No. 266
Price
 25 cents.



Contains
 50
Stamps.

Including Greece, Hawaiian Islands, Ecuador, etc. Entirely different from those in Packet No. 265.
 Price, 25 cents, post free.

Packet
No. 267
Price
 25 cents.



Contains
 10
Stamps.
 all quite
 scarce.

Including Bahamas, Guatemala, Philippine Islands, Newfoundland, etc.
 Price, 25 cents, post free.

Packet
No. 268
Price
 25 cents.



Contains
 20
Stamps

From South and Central America. Including Peru, Colombian Republic, Ecuador, Brazil, etc.
 Price, 25 cents, post free.

Packet
No. 269
Price
 25 cents.



Contains
 20
Genuine
 Local U. S.
Stamps.

Including Swarts, Cheever & Towle, Boston, etc.
 Price, 25 cents, post free.

PACKET 270.
CONTAINS 1,000 MIXED FOREIGN POSTAGE STAMPS.
PRICE 25 CENTS.

This is the only Packet in the series containing duplicates.

PACKET 271.—The Mexican Packet.



Contains 150 different Stamps of all issues, including the following rare varieties: 1856, 1/2, 1, 2r; 1861, 1/2, 1, 2r; 1864 (head), complete; 1864 (Eagle), 1, 2, 4r; 1866, Maximilian, lithographed and engraved, 13 and 25c; 1867, 2r green, 2r pink; 1868, anotado; 1872, 6c, perforated and unperforated, 50c blue (error); 1879-82, 25, 50c; 1885, 25c; 1886, 25c; 1888, 1c on 2c. Porte de Mar, black, yellow and colored; officials, envelopes and officially sealed; Guadalajara, 1867, 1r, 1p; 1868, 1, 2r.

Every stamp in this packet is a genuine *original* specimen and the packet contains absolutely no reprints. Some years ago we purchased all the remainders from the Mexican Post Office and are thus enabled to offer a finer and cheaper packet than any other dealer. The catalogue value of the packet is over \$25.00.

PRICE, \$15.00 post free.

As a reference for those who desire to purchase more than one of the above packets and at the same time avoid obtaining duplicates, we append a number of Series in which every stamp will be different.

- | | |
|--|---|
| Series 1. Nos. 231, 234, 235, 236, 238, 239, 240, 241, 242, 248, 249, 250, 253 and 271. | Series 4. Nos. 231, 232, 236, 248 and 253. |
| Series 2. Nos. 243, 244, 245, 246, 247, 248, 249, 250 and 253. | Series 5. Nos. 231, 233, 236, 248 and 253. |
| Series 3. Nos. 237, 238, 243, 246, 247, 248, 249, 250 and 253. | Series 6. Nos. 254, 255, 258 and 260. |
| | Series 7. Nos. 262, 263, 264 and 269. |
| | Series 8. Nos. 265, 266 and 269. |
| | Series 9. Nos. 255, 261 and 269. |

Thus the purchaser of Series 1 would obtain 1140 different stamps, and if he does not desire duplicates he should not purchase any packet not mentioned in the Series.