

2

SCOTT'S

STANDARD

CATALOGUES.



No.

1.

POSTAGE AND REVENUE

45
FOR
1885

EDITION.

NEW YORK:
SCOTT & COMPANY,
721 BROADWAY.

[1885]

VERY IMPORTANT

TO ALL

COLLECTORS.

MESSRS. SCOTT & Co. beg to call the attention of all amateurs to the superb line of catalogues, each acknowledged by all to be the best for its specialty ever printed. The enormous sale of these books allows of frequent editions, thus insuring each to contain all the latest issues and improvements which have been discovered by our own experts or pointed out to us by the critics among our million readers. They are all uniform in the excellence of the engraving, printing and paper, and are sold at the popular price of 25 cents, regardless of the cost of production, our aim being simply to reimburse the actual cost and protect the books from waste.

No. 1. STANDARD STAMP CATALOGUE.

Complete list of every postage stamp ever issued, together with all U. S. revenue stamps, forty-third (43) edition, nearly two thousand illustrations; all the new issues, low prices, ease of reference, accuracy of print. Price 25 cents; post free.

No. 2, PAPER MONEY CATALOGUE.

The celebrated C. C. C. list being a comprehensive priced catalogue of all bills issued by the Colonial State Governments from 1723 to 1786, illustrated and marked at the prices we supply them at, also the bills issued by the Continental Government to pay its soldiers and establish the Republic. Illustrated and priced same as last, together with a priced list of Confederate bills, and the Fractional Currency issued by the Government during the last war, illustrated in color on very fine heavy paper; price post free 25 cents.

No. 3, COIN CHART MANUAL.

This valuable work gives the actual bullion value of all gold and silver coins found in circulation. Forty-third year of publication, 114th thousand, 36 large plates of illustrations, giving accurate pictures of coins, each plainly marked with the value and price we pay for it, together with table of values and other valuable matter; price 25 cents, post free.

No. 4, SILVER COIN CATALOGUE.

This Standard work has now been published twelve years, and we offer this the latest edition as the acme of excellence. It gives a perfect list of every silver coin issued on this continent with beautiful pictures, and the prices at which the various coins can be supplied by us; price 25 cents, post free.

No. 5, COPPER COIN CATALOGUE.

The Standard Copper Coin Catalogue is equal in every respect to the book on silver coins described above. The U. S. Cents and half cents have the values given in four, and all other coins in two degrees of preservation. A very interesting and valuable book for all; price 25 cents, post free.

No. 6, ILLUSTRATIONS OF COPPER COINS.

This beautiful book of twenty-four plates of rare and interesting coins is a perfect gem in its way, by its aid the nationality of many coins may be determined, and some of those puzzling coins issued by the old Roman Cæsars ascribed to their reign and the dates determined. Published at 50 cents and now reduced to a uniform price with our other works; 25 cents, post free.

All or any of the above can be had of

SCOTT & COMPANY,
721 BROADWAY, NEW YORK.

Brownford 531(7)



THE

Postage Stamp Catalogue,

GIVING THE

DATE OF ISSUE, COLOR, SHAPE AND VALUE OF EVERY POSTAGE
STAMP THAT HAS EVER BEEN ISSUED BY ANY
GOVERNMENT IN THE WORLD.

WITH ILLUSTRATION OF NEARLY EVERY STAMP, AND GIVING THE PRICES AT
WHICH MOST OF THEM CAN BE PURCHASED, CLEAN OR CANCELED, OF

SCOTT & COMPANY.



FORTY-SIXTH EDITION.

THOROUGHLY REVISED AND CORRECTED, AND FULLY BROUGHT UP TO THE DAY
OF GOING TO PRESS.

PRICE 25 CENTS.

New York:
SCOTT & COMPANY,
721 BROADWAY.

[1885]

PREFACE.

There is probably no amusement of the present day more popular and instructive than that of collecting Foreign Postage Stamps, and the hope that we can add to the present number of collectors has induced us to write these few lines. Postage Stamps were first issued by Great Britain in the year 1840, and from time to time have been adopted by other countries, our own Government first issuing them in 1847, and now there is scarcely a country in the world that has not acceded to this method of prepaying postage, so that it must be at once apparent to every intelligent person, that there is a vast deal of information gained from the study of these labels, coming as they do from every part of the world, and bearing on their face either the arms of the State or portrait of the ruler, and in nearly all cases the currency of the country where used, so that unconsciously the collector is made acquainted with the Geography, History and Currency of the various nations.

Were we to enumerate all the advantages to be gained from the study of Philately, we should far exceed the limits of the present work, so we must refer our readers for information to the *JOURNAL OF PHILATELY*.

The great and increasing demand for "locals," as the stamps of the various private express companies are incorrectly called, has induced our publishers to incorporate a complete illustrated list, and it is hoped that it will be the means of familiarizing collectors with the appearance of these rare stamps, a large number of which are worth, at present, from one to ten dollars each; our publishers being prepared to pay nearly the full retail value for all of them, they hope that the publication of these facts will stimulate active search for these rarities, and bring such quantities of genuine original locals from their hiding-places, as to enable them to supply originals at a moderate price.

ABBREVIATIONS, &c.

LOCATION OF COUNTRIES.

A.—Asia. AF.—Africa. E.—Europe. N. A.—North America. O.—Oceanica. S. A.—South America. W. I. I.—West India Islands.

Where the color is given in *italics*, it signifies that the stamp is printed in black (or color) on paper of the tint indicated. An asterisk after the date indicates that the stamp is a surcharged provisional.

Only the first letter of the money used in the country is given in the column, but the full name, with its relative value, is given directly under the heading of each nation.

The first column of figures gives the original value of the stamps in the country when issued, with the abbreviation of the money used; if the value is in brackets, it signifies that it is not indicated on the stamp; then follows the date; where there are figures in parenthesis, thus (t 530) it refers to an engraving of the same number in the supplement following the list; after the color is the price we charge for the stamp unused or clean; the last column gives our price for the stamp used or canceled; of these, the best or cleanest copy we have in stock at the time of receiving the order will invariably be sent.

In the pages devoted to the U. S. Locals, Ori (original) and Rep (reprint) will be found at the head of the column, in place of New and Used. In these stamps there is no difference in the value between a used or unused stamp, (many preferring the latter), which has allowed us to utilize the columns in giving the value of those local stamps which have been reprinted from the original plates, thus enabling collectors to get genuine stamps at a nominal price. It should be understood that any stamp printed from a genuine plate is genuine, and it is of comparatively little importance as to the particular date at which the impression was made. Every stamp which has been in use a few years, has been many times reprinted, and all prints are equally genuine. Young collectors sometimes confound reprints with counterfeits, an unfortunate mistake, as counterfeits have no value whatever, and are a disgrace to any album in which they are found.

In a few places, tri. (triangle), rect. (rectangle), cir. (circle), and ov. (oval), will be found, which refer to the shape of the stamp in the same line with it.

SPECIAL NOTICE.

Persons ordering Stamps from this List will greatly oblige by attending to the following:

Orders should be written *plainly*, with the name of the country, date of issue, color, value and price.

Purchasers are particularly requested to give full name and address each time.

REMITTANCES.—In sending money by Post, always get the amount in as few pieces as possible. When the order amounts to \$8 or upwards, always Register the letter, or send by Banker's Draft, or P. O. O. (the cost of which can be deducted from the amount), payable to SCOTT & COMPANY, New York. Unused Postage Stamps of low denomination will be received from parties residing abroad, in sums not exceeding £1 or \$5, and above that amount by Banker's Draft.

POSTAGE.—All letters must be fully prepaid, and contain sufficient stamps for return postage.

GUARANTEE.—Every stamp sold by us is warranted genuine, and a written guarantee will be given with all stamps valued at \$2 and upwards, if required.

TERMS, NET CASH.—No discount can be allowed from the prices named in this list, as they will be found as low as it is possible to sell genuine stamps.

AUCTION SALES OF STAMPS.—Scott & Company are also prepared to dispose of large collections of stamps at auction in New York or London, for the owner. For full particulars, see "*American Journal of Philately*," or inquire of Scott & Company. All auction sales of stamps are advertised in the above Journal, and catalogues sent free to subscribers.

THE
POSTAGE STAMP CATALOGUE,
 A DESCRIPTIVE LIST OF ALL POSTAGE STAMPS EVER ISSUED BY ANY GOVERNMENT
 IN THE WORLD, GIVING THEIR DATES OF ISSUE, COLOR AND VALUE.

ILLUSTRATED WITH THE TYPES OF EVERY SERIES,

AND GIVING THE

PRICES, USED AND UNUSED, AT WHICH THEY CAN BE OBTAINED OF THE PUBLISHERS

BEING A USEFUL GUIDE FOR ARRANGING STAMPS IN

SCOTT'S CELEBRATED POSTAGE STAMP ALBUMS.

FORTY-SIXTH EDITION.

THOROUGHLY REVISED AND CORRECTED.

Note.—Can also be had in the Spanish language.

UNITED STATES, N. A.

100 CENTS = 1 DOLLAR.
 PROVISIONAL ISSUES.

New Used

Baltimore.

5 c. 1846, (t 1) black.

Brattleboro.



5 c. 1846, buff
 (Photograph of above.) 10

New Haven.

5 c. 1845, (t 2) env. red

New York.

3 c. 1842, (t 3) buff
 3 c. 1843, () wove, blue
 3 c. 1843, () glazed, " 2 50
 5 c. 1845, (t 4) black 3 00 1 50

Providence.



5 c. 1846, black
 10 c. " "

NOTE.—Printed in sheets of twelve.
 Eleven varieties of the 5 c. and one
 10 c.

St. Louis.



New Used

5 c. 1845, black
 10 c. " "
 20 c. " "

NOTE.—There are three varieties
 of each of these.

GENERAL ISSUE.

5 c. 1847, brown 50 10
 10 c. " black 2 50 50

*Head in Oval except 90 c.
 Unperforated.*

1 c. 1851, blue 25 10
 3 c. " red 15 5
 5 c. " brown 1 00
 10 c. " green 50 25
 12 c. " black 1 00 50

Same perforated.

1 c. 1857, blue 2 2
 3 c. " red 2 1
 5 c. 1856, brown 1 00
 5 c. 1857, brown 35 35
 10 c. 1855, green 10 5
 12 c. 1857, black 15 15
 24 c. 1860, lilac 50 35
 30 c. " orange 1 00
 90 c. " blue 2 50

FOR DELIVERY BY CARRIERS.

Circular inscription.

1 c. 1849, (t 24) rose 7 00
 1 c. " yellow 3 00
 1 c. " buff 5 00
 1 c. 1851, black 2 50
 1 c. " variety " "
 1 c. " red

New Used

Head Franklin.

1 c. 1851, blue on pink
 † reprint 10

Eagle in Oval.

1 c. 1851, blue 10

GENERAL ISSUE.

U. S. and value in corners.

1 c. 1861,	blue	5	1
3 c. "	pink	5	1
3 c. 1866,	vermillion		
5 c. 1861,	yellow		1 00
5 c. 1862,	brown	10	5
10 c. 1861,	green	20	1
12 c. "	black	25	5
24 c. 1861,	lilac	60	5
30 c. "	orange	1 00	15
90 c. "	blue	2 50	1 00
2 c. 1863,	black	5	3
15 c. 1866,	"		25

*Same with rectangular embossing
 on back.*

1 c. 1868,	blue	5	
2 c. "	black	25	5
3 c. "	pink	10	2
5 c. "	brown		25
10 c. "	green		10
12 c. "	black	50	15
15 c. "	black	30	10
24 c. "	lilac	2 50	
30 c. "	orange		
90 c. "	blue		

Square, Various Designs.

1 c. 1869,	buff	5	5
2 c. "	brown	5	3
3 c. "	blue	6	1
6 c. "	blue	15	15
10 c. "	yellow	20	15
12 c. "	green	25	15
15 c. "	brown and blue	50	35
15 c. " var. picture fram- ed brown and blue		1 00	25
24 c. " green and pur- ple		1 00	75

† See Preface.

		New Used	
80 c.	1869, blue and carmine	1 00	75
90 c.	" black and carmine	4 00	2 50

Head to left in Oval, with rectangular embossing on back.

1 c.	1870, blue	25	
2 c.	" brown	25	
3 c.	" green	10	
6 c.	1870, pink	25	
7 c.	1871, vermilion	50	
10 c.	1870, brown	25	
12 c.	" dark pur.		
15 c.	" orange	50	
24 c.	" purple		
30 c.	" black	50	
90 c.	" carmine	50	

Same without rectangular embossing.

1 c.	1870, blue	5	1
2 c.	" brown	5	2
3 c.	" green	5	1
6 c.	1870, pink	15	1
7 c.	1871, vermilion	25	7
10 c.	1870, brown	20	1
12 c.	" dark pur.	50	7
15 c.	" orange	18	2
24 c.	" purple	1 50	25
30 c.	" black	36	3
90 c.	" carmine	1 00	5
2 c.	1875, vermilion	5	1
5 c.	" blue	10	1
5 c.	1882, brown	6	1

Same designs re-engraved.

1 c.	1882, light blue	2	1
6 c.	" red	50	5
10 c.	" brown	12	2
2 c.	1883, claret	3	1
4 c.	" green	5	1

UNPAID LETTER STAMPS.

1 c.	1879, red-brown	5	5
2 c.	" "	5	3
3 c.	" "	5	1
5 c.	" "	10	1
10 c.	" "	25	5
30 c.	" "	50	15
50 c.	" "	75	25

TELEGRAPH STAMPS.

MERCHANTS LINE.

Black or Red.

WESTERN UNION.

(1871)	green	50	
(1872)	red	50	
(1873)	blue		
(1874)	brown		
1875	green		
1876	red		
1877	violet	50	
1878	brown	50	
1879	blue	50	
1880	claret	50	
1881	green	50	
1882	blue	50	
1883	brown	50	
1884	violet	50	
1885			

RAPID TELEGRAPH.

1 c.	black	5	2
3 c.	orange	10	5
5 c.	brown	10	3
10 c.	purple	25	5
15 c.	green	35	5
20 c.	rose	40	5
25 c.	lake	50	10
50 c.	blue	1 00	10

"Collect" Stamps.

1 c.	brown	5	2
5 c.	blue	10	2
15 c.	lake	25	5
20 c.	moss-green	35	5

"Duplicate" Stamps.

1 c.	brown	10	2
5 c.	blue	10	2
15 c.	lake	25	10
20 c.	moss-green	35	10

NEWSPAPER STAMPS.

Very large stamps.

5 c.	1865, blue		
5 c.	" variety	blue	50
10 c.	" "	green	1 00
25 c.	" "	red	1 25
2 c.	1875, black		10
3 c.	" "		10
4 c.	" "		20
6 c.	" "		20
8 c.	" "		25
9 c.	" "		50
10 c.	" "		25
12 c.	" carmine		50
24 c.	" "		50
36 c.	" "		75
48 c.	" "		1 00
60 c.	" "		1 00
72 c.	" "		1 50
84 c.	" "		2 00
96 c.	" "		2 25

Similar to above, different figures on each.

192 c.	1875, brown	3	00
3 d.	" scarlet	5	00
6 d.	" blue		
9 d.	" orange		
12 d.	" green		
24 d.	" purple		
36 d.	" red		
48 d.	" brown		
60 d.	" purple		

POST OFFICE SEAL STAMPS.

1872, Registered,	green	25	10
1877, Sealed P. Obt	brown		
1879, "	brown		10

ENVELOPE STAMPS.

Annexed prices are for cut specimens. Those priced used from 1853 to 1866 issue are cut to shape of stamp; unused ones are cut square.

White paper.

3 c.	1853, (THREE)	red	50
3 c.	" (THREE)	"	50 10
3 c.	" \THREE/	"	2 00
3 c.	" \THREE/	"	
3 c.	" oct. ends	"	
6 c.	" "	"	1 00
6 c.	1854,	green	1 00
10 c.	1855,	green	
10 c.	" variety,	green	1 50 1 00

Buff paper.

3 c.	1853, (THREE)	red	15
3 c.	" (THREE)	"	25 5
3 c.	" \THREE/	"	1 00
3 c.	" \THREE/	"	
3 c.	" oct. ends	"	
6 c.	" "	"	1 00 1 00
6 c.	1854,	green	1 00 1 00
10 c.	1855,	green	50
10 c.	" variety,	green	1 50 50

White paper.

3 c.	1860,	red	25 10
4 c.	1861,	blue and red	5 00
6 c.	1860,	red	1 00
10 c.	" "	green	1 00

		New Used	
<i>Buff paper.</i>			
1 c.	1857,	blue	10 5
3 c.	1860,	red	25 10
4 c.	1861,	blue and red	5 00
6 c.	1860,	red	1 00
10 c.	" "	green	1 00

White paper.

3 c.	1861,	pink	20 5
6 c.	" "	"	50
10 c.	" "	green	25

Blue paper.

3 c.	1861,	pink	1 00 50
------	-------	------	---------

Buff paper.

3 c.	1861,	pink	50 3
6 c.	" "	"	50
10 c.	1861,	green	25 10
12 c.	" "	red and brown	50
20 c.	" "	red and blue	2 00
24 c.	" "	red and green	1 50
40 c.	" "	red and black	1 50

(Several varieties.)

2 c.	1863,	black, buff	1 00 25
2 c.	" "	black, brown	50
2 c.	" "	black, orange	

Same "U. S. Post." above.

(Several varieties.)

2 c.	1864,	black, buff	5 2
2 c.	" "	black, brown	15 5
2 c.	" "	black, orange p.	5 3

White paper.

3 c.	1864,	pink	10 1
6 c.	" "	"	50
3 c.	1865,	brown	50 10
6 c.	" "	violet	35

Buff paper.

3 c.	1864,	pink	10 1
6 c.	" "	"	35
3 c.	1865,	brown	50 10
6 c.	" "	violet	30
9 c.	1866,	yellow	35
12 c.	" "	brown	35
18 c.	" "	red	50
24 c.	" "	blue	35
30 c.	" "	green	20
40 c.	" "	rose	20

White paper.

Oval, same head as some issue and value adhesive.

1 c.	1870,	blue	10 3
2 c.	" "	brown	15 5
3 c.	" "	green	10 1
6 c.	" "	red	15 3
10 c.	" "	brown	
12 c.	" "	purple	
15 c.	" "	orange	
24 c.	" "	purple	
30 c.	" "	black	
90 c.	" "	carmine	

Lemon or amber paper.

1 c.	1870,	blue	15 2
2 c.	" "	brown	15 1
3 c.	" "	green	10 1
6 c.	" "	red	15 3
7 c.	1871,	vermilion	25
10 c.	1870,	brown	
12 c.	" "	purple	
15 c.	" "	orange	
24 c.	" "	purple	
30 c.	" "	black	
90 c.	" "	carmine	
1 c.	" "	manilla paper blue	10 1

New Used	
2 c. 1870,	manilla pp. brown 15 2
1 c. "	" orange pp. blue 10 1
2 c. "	" orange pp. brown 10 3

Salmon or Cream Paper.

3 c. 1870,	green 5 1
6 c. "	carmine 15 3
12 c. "	purple 10 2
15 c. "	orange 15 3
24 c. "	purple 20 4
30 c. "	black 25 5
90 c. "	carmine 75 15

Plimpton Manufacture, similar to last.

NOTE.—Numbers correspond with figures in *International Album*.

White Paper.

1 c. 1874, (No. 1)	blue 50 25
1 c. 1875, (No. 5)	" 3 1
2 c. 1874, (No. 9)	brown 1 00 50
2 c. " var. (No. 13)	" 15 5
2 c. 1875, (No. 17)	" 25 10
2 c. " (No. 20)	vermillion 5 1
3 c. 1874, (No. 25)	green 15 5
3 c. 1875, (No. 28)	" 5 1
5 c. " (No. 33)	blue 15 5
6 c. 1874, (No. 38)	carmine 15 2
10 c. " (No. 43)	brown 1 00 50
10 c. 1875, (No. 45)	" 15 5
12 c. 1874, (No. 47)	dark purple 40 20
15 c. " (No. 50)	orange 40 20
24 c. " (No. 53)	purple 40 20
30 c. " (No. 56)	black 40 20
90 c. " (No. 59)	carmine 1 10 50
3 c. 1876, centen.,	green 15 10
3 c. 1876,	" red 15 10
5 c. 1882,	brown 10 5
2 c. 1883,	Washington, red 10 5
2 c. 1883,	red 10 5
2 c. 1884,	same, brown 5 2
4 c. 1883,	green 10 5

Amber Paper.

1 c. 1874, (No. 2)	blue 50 25
1 c. 1875, (No. 6)	" 3 1
2 c. 1874, (No. 10)	brown 50 25
2 c. " var. (No. 14)	" 15 5
2 c. 1875, (No. 18)	" 25 10
2 c. " (No. 21)	vermillion 5 1
3 c. 1874, (No. 26)	green 15 5
3 c. 1875, (No. 29)	" 5 1
5 c. " (No. 34)	blue 15 5
6 c. 1874, (No. 39)	carmine 15 5
7 c. " (No. 42)	vermillion 25 15
10 c. " (No. 44)	brown 1 00 50
10 c. 1875, (No. 46)	" 15 5
12 c. 1874, (No. 48)	dark purple 50 25
15 c. " (No. 51)	orange 50 25
24 c. " (No. 54)	purple 50 25
30 c. " (No. 57)	black 50 25
90 c. " (No. 60)	carmine 1 10 50
5 c. 1882,	brown 10 5
2 c. 1883,	red 10 5
2 c. "	red 5 2
2 c. 1884,	same, brown 5 2
4 c. 1883,	green 10 5

Cream Paper.

New Used	
2 c. 1875, (No. 22)	red 15 2
3 c. 1874, (No. 27)	green 10 2
3 c. 1875, (No. 30)	" 5 2
5 c. " (No. 35)	blue 25 10
6 c. 1874, (No. 40)	dark carmine 15 3
12 c. " (No. 49)	purple 30 15
15 c. " (No. 52)	orange 30 15
24 c. " (No. 55)	purple 60 30
30 c. " (No. 58)	black 75 37
90 c. " (No. 61)	carmine 2 10 50

Fawn Paper.

2 c. 1875, (No. 23)	vermillion 10 5
3 c. " (No. 31)	green 10 5
5 c. " (No. 36)	blue 50 25
6 c. " (No. 41)	red 1 00 50
1 c. 1882,	blue 5 2
2 c. 1883,	red 15 5
2 c. "	red 15 5
2 c. 1884,	same, brown 5 2

Blue Paper.

3 c. 1875, (No. 32)	green 5 1
5 c. " (No. 37)	blue 10 5
1 c. 1882,	blue 5 2
2 c. "	red 50 25
2 c. 1883,	red 15 5
2 c. "	red 15 5
2 c. 1884,	same, brown 5 2

Gold Paper.

1 c. 1874, (No. 3)	blue 5 2
1 c. 1875, (No. 7)	" 3 1
2 c. 1874, var. (15)	brown 10 5

Manilla Paper.

1 c. 1874, (No. 4)	blue 5 2
1 c. 1875, (No. 8)	" 3 1
2 c. 1874, (No. 11)	brown 10 5
2 c. " var. (No. 16)	" 15 5
2 c. 1875, (No. 19)	" 25 10
2 c. " (No. 24)	vermillion 5 1
2 c. 1876, Die A. (No. 12)	" 5 1
2 c. 1883,	red 25 10
2 c. 1884,	brown 5 2

Dark Buff.

1 c. 1882,	blue 3 1
------------	----------

OFFICIAL STAMPS.

All except Post Office same design as General Issue, with Name of Department above.

AGRICULTURE.

1 c. 1873,	straw 25 10
2 c. "	" 20 10
3 c. "	" 15 5
6 c. "	" 25 15
10 c. "	" 25 15
12 c. "	" 50 25
15 c. "	" 75 37
24 c. "	" 50 25
30 c. "	" 50 25

per set \$3.50, unused.

EXECUTIVE.

1 c. 1873,	carmine 2 10 50
2 c. "	" 5 2
3 c. "	" 5 2
6 c. "	" 5 2
10 c. "	" 5 2

INTERIOR.

1 c. 1873,	vermillion 5 2
2 c. "	" 10 1
3 c. "	" 5 2
6 c. "	" 10 3
10 c. "	" 25 15
12 c. "	" 25 10
15 c. "	" 25 5
24 c. "	" 5 2
30 c. "	" 10 5
90 c. "	" 10 5

per set, \$2.00, unused.

JUSTICE.

1 c. 1873,	purple 25 25
2 c. "	" 25 25
3 c. "	" 10 10
6 c. "	" 10 10
10 c. "	" 15 15
12 c. "	" 15 15
15 c. "	" 25 25
24 c. "	" 50 50
30 c. "	" 35 35
90 c. "	" 1 50 50

per set, \$5.00, unused.

NAVY.

1 c. 1873,	blue 15 5
2 c. "	" 5 2
3 c. "	" 3 1
6 c. "	" 5 2
7 c. "	" 5 2
10 c. "	" 15 5
12 c. "	" 10 5
15 c. "	" 15 5
24 c. "	" 25 10
30 c. "	" 25 10
90 c. "	" 50 25

per set \$3.50, unused.

POST OFFICE.

1 c. 1873,	black 15 5
2 c. "	" 10 5
3 c. "	" 5 1
6 c. "	" 15 5
10 c. "	" 25 10
12 c. "	" 5 2
15 c. "	" 20 5
24 c. "	" 15 5
30 c. "	" 5 2
90 c. "	" 50 25

per set, \$3.50, unused.

ENVELOPE STAMPS.

Lemon Paper.

2 c. 1873,	black 15 10
3 c. "	" 10 2
6 c. "	" 25 10
2 c. 1874,	" 10 5
3 c. "	" 10 2
6 c. "	" 25 5

White Paper.

2 c. 1878,	black 25 10
------------	-------------

Amber Paper.

3 c. 1878,	black 25 10
------------	-------------

TREASURY.

1 c. 1873,	brown 2 10 50
2 c. "	" 10 1
3 c. "	" 5 1
6 c. "	" 10 1
7 c. "	" 10 1
10 c. "	" 15 3
12 c. "	" 10 2
15 c. "	" 10 3
24 c. "	" 1 00 50
30 c. "	" 50 3
90 c. "	" 10 5

per set \$3.50, unused.

New Used			New Used			Rep. Ori.		
STATE.			For list of all U. S. Revenue, see pages 67, 68, 69 and 70.			BOYD'S CITY EXPRESS.		
Same as regular Issue.			LOCAL STAMPS.			Rep. Ori.		
1 c. 1873,	green	25	For the full History of these Interesting Stamps see "Revised List."			2 c. (t 110) large,	green	
2 c. "	"	25 15	ADAMS & Co.'s EXPRESS.			2 c. (t 111) heavy oval	"	
3 c. "	"	35 25	Rep. Ori.			2 c. (t 112) thin head	"	
6 c. "	"	25 10	25 c. (t 76) black			2 c. (t 113) " figure	"	25
7 c. "	"	50 25	25 c. (t 77) black on blue			2 c. (t 114) crested	"	25
10 c. "	"	15 5	ALLEN'S CITY DISPATCH.			1 c. (t 115) big fig.	"	25
12 c. "	"	50	(t 4) red			2 c. "	"	10
15 c. "	"	20	" plum			2 c. (t 117) variety	"	10
24 c. "	"	50	" red on yellow			2 c. (t 118) rough,	"	50
30 c. "	"	35	AMERICAN EXPRESS Co.			2 c. rough design, red	"	5
90 c. "	"	1 00	2 c. (t 78) black on green			2 c. white paper	"	50
2 d. 1873, black & green		3 00	AMERICAN LETTER MAIL Co.			1 c. (t 119) curved wing		
5 d. "	"		5 c. (t 79) blue			lilac		15
10 d. "	"		5 c. black			2 c. curved wing, red		15
20 d. "	"		5 c. (t 80) black			1 c. (t 120) rough, blue		5
1 to 90 c.; per set \$5, unused.			BARNARD'S CARIBOO EXPRESS.			1 c. rough design, lilac		5
WAR.			Paid (t 81) black on red			2 c. (t 123) black		1 00
1 c. 1873,	red	10 3	Collect (t 82) " on green			2 c. " blue		25
2 c. "	"	10 5	BARR'S DISPATCH.			2 c. (t 122) new address		25
3 c. "	"	10 1	(t 83) red			black		25
6 c. "	"	10 1	BERFORD & Co.'s EXPRESS.			2 c. (t 122) new address		25
7 c. "	"	50 25	3 c. (t 84) black			brown on yellow		25
10 c. "	"	20 10	6 c. (t 85) green			2 c. (t 122) new address,		10
12 c. "	"	10 5	10 c. (t 86) purple			lilac		10
15 c. "	"	15 5	25 c. (t 87) red			(t 122) new address,		10
24 c. "	"	25 10	D. O. BLOOD & Co.			purple		10
30 c. "	"	25 5	(t 88) black			2 c. " brown on yellow		15
90 c. "	"	50 10	(t 89) "			Mercury, (t 5)		5
per set \$2.00, unused.			Kochersperger & Co. (t 91)			" pink		10
ENVELOPE STAMPS.			(t 92) black on green			" blue		10
White Paper.			(t 93) "			" red		10
1 c. 1873,	dark red	1 00	For the P. O. (t 94) black			ENVELOPE STAMPS.		
2 c. "	"		and blue			Eagle, (t 121)	blue	10
3 c. "	"	25	1 c. des. (t 95) black			" " blue on yellow		10
6 c. "	"	25	on bronze			" " pink		10
10 c. "	"		Penny Post, (t 96) gold			" " pink on yellow		10
12 c. "	"		" on lilac			2 c. (t 122) red		10
15 c. "	"	1 00	" blue on lilac			" " red on blue		1 00
24 c. "	"		P. O. (t 97) black			2 c. (t 123) red		10
30 c. "	"		on bronze			2 c. (t 122) 1 park pl. pink		10
1 c. 1875,	light red		Paid (t 98) black			Mercury,	pink	10
2 c. "	"		For P. O. (t 99) black			" black		10
3 c. "	"	25 5	" (t 100) "			" black on buff		10
6 c. "	"	25 5	" (t 101) "					
10 c. "	"		Dispatch env. (t 102) red			BRADY & Co.		
12 c. "	"	15 5	" on white			(t 124) red on yellow		
15 c. "	"		" red on buff			(t 125) lilac		
30 c. "	"		(t 103) 26 & 28			BRAINARD & Co.		
			" red on white			(t 126) black		
			(t 104) 28 S. 6 red on buff			blue		
			" 28 S. 6 red on buff			BROADWAY P. O.		
			BOUTON'S.			(t 127) black		2 00
			2 c. (t 105) oblong pink			gold on black		
			Franklin, city, (t 106) green			BRONSON & FORBES.		
			Head (t 107) black			(t 128) black on green		5 00
			" (t 108) black			BROOKLYN CITY EXPRESS POST.		
			" black on blue			1 c. (t 129) blue		
			BOYCE'S CITY EXPRESS.			2 c. crimson		
			2 c. (t 109) black on green			2 c. pink		
						2 c. blue		50
						2 c. blue		
						2 c. orange		
						BROWN & Co's CITY POST.		
						1 c. (t 130) black		
						2 c. (t 131) "		
						BROWN'S EASTON DISPATCH.		
						1 c. pink		
						2 c. (t 133) black		
						BROWN & MCGILL.		
						(t 134) blue		
						black		

	Rep. Ori.		Rep. Ori.		Rep. Ori.
CALIFORNIA PENNY POST Co.		CUTTING'S DES. POST.		HUMBOLDT'S EXPRESS.	
5 c. (t 135) blue		2 c. vermilion		25 c. (t 175) brown	
5 c. (t 136) large "		C. & W. BRIDGE DISPATCH.		HUSSEY'S POST.	
7 c. (t 137) vermilion		(t 156) bronze on green		Bank, 82 Broadway	
CARNES, CITY LETTER EXPRESS.		" vermilion		(t 176) blue 5	
(t 138) pink 50		DEMINGS PENNY POST.		Letter box (t 177) black 25	
Name erased, " 1 00		(t 157) black		" " red 5	
Surcharged X " 1 50		DOUGLAS CITY DISPATCH.		Bank, 50 William St.	
CARTER (G.) PAID DISPATCH.		Blue, no value 25		(t 178) blue 5	
(t 139) black		Red, " 25		50 William St. (t 179) black 5	
CARRIERS' DISPATCH.		1 c. (t 6) red 10		" " red 5 10	
1 c. (t 140) blue 2 50		1 c. " blue 10		\$1 per 100, (t 180) " 5 25	
1 c. " red		DUPUY & SCHENK.		1 c. "one stamp" " black	
CHEVER & TOWLE.		(t 158) black		1 c. (t 181) red 25	
5 c. (t 141) blue 5		EAGLE POST.		1 c. (t 182) black 15	
CITY POST.		(t 159) red		1 c. " blue 10	
2 c. (t 838) black		(t 160) blue		1 c. " red 15	
CHICAGO PENNY POST.		black		1 c. green 25	
1 c. (t 142) orange		EAST RIVER P. O.		1 c. 1863, blue 25	
CITY DISPATCH.		23 Ave. D. (t 161) black		1 c. " green 25	
1 c. (t 143) black 50		23 " (t 162) green		1 c. " yellow 25	
CITY DISPATCH POST.		18 " " "		1 c. " brown 25	
2 c. (t 144) Washington green		EMPIRE CITY DISPATCH.		2 c. " blue 25	
2 c. Washington, pink		black on green 5		2 c. " red 25	
3 c. " white		ESSEX LETTER EXPRESS.		2 c. 1865, blue 25	
3 c. " green		2 c. (t 163) vermilion		2 c. 1867, " 25	
3 c. " gray		FLOYD'S PENNY POST.		2 c. 1868, " 25	
3 c. " flesh		1 c. (t 164) head, blue 1 00		2 c. 1870, " 25	
2 c. (t 145) C C white		1 c. " brown		2 c. 1871, " 25	
2 c. C C at sides, green		1 c. " green		2 c. " black 25	
2 c. " vermilion		FRAZER & Co.		5 c. (t 183) black on red 10	
2 c. " yellow		2 c. (t 165) pink		10 c. " bronze on green 10	
2 c. " buff		GORDON CITY EXPRESS.		15 c. " gold on black 10	
CITY DISPATCH.		2 c. (t 166) green		20 c. " black on white 10	
2 c. (t 146) head, red		GRAFLIN'S BALTIMORE DISPATCH.		25 c. " gold on blue 10	
CITY EXPRESS, G. & H.		1 c. (t 167) black		Postboy, (t 7) black 25	
Paid (t 147) black 50		GUYS CITY DISPATCH.		" " red 10	
423 Wash. St. (t 148) blue		pink		" " blue 10	
5 c. (t 149) "		HALE & Co.		" " copyright black 25	
CITY POST.		5 c. 13 Court (t 168) red 1 00		" " small black 5	
2 c. (t 838) black		5 c. " blue 25		" " blue 5	
CLARK'S EXPRESS.		5 c. (t 169) "		" " in frame brown 10	
(t 150) black		HALL & MILLS.		" " " blue 10	
CRESSMAN & Co.		Free dispatch post		" " " red 5	
(t 8) gold on black		(t 170) green		JEFFERSON MARKET P. O.	
CLARK & Co.		G. A. Mills, "		(t 9) pink	
1 c. (t 152) red on yellow		HANFORD'S PONY EXPRESS.		" blue	
CORNWELL'S MADISON Sq. P. O.		2 c. (t 172) yellow		JENKINS' CAMDEN DISPATCH.	
(t 153) red 1 00		HOYT'S LETTER EXPRESS TO ROCHESTER.		(t 185) black 5 1 00	
" red on blue		Small oblong (t 173)		JONES' CITY EXPRESS.	
CROSBY'S CITY POST.		vermilion		2 c. (t 186) rose	
2 c. (t 154) carmine 5		HONOUR'S CITY POST.		KIDDER'S CITY EXPRESS.	
CUMMING'S CITY POST.		Penny post (t 174) black		2 c. (t 187) pale blue	
2 c. (t 155) black on pink		City " "		2 c. green	
2 c. " on yellow		2 c. city post, "		KINGMAN'S CITY EXPRESS.	
2 c. " on green		2 c. " paid, "		2 c. (t 188) black	
				2 c. black on green	
				LANGTON & Co.	
				5 c. (t 189) black	
				LETTER EXPRESS FREE.	
				5 c. (t 190) pink	
				5 c. " white	
				5 c. " green	
				10 c. (t 191) pink	
				10 c. (t 192) scarlet	
				MAIL (HARTFORD).	
				Man, (t 193) yellow	
				" pink	

	Rep. Ori.
MARTIN'S CITY POST.	
2 c. (t 194) black	
McINTIRE'S CITY POST.	
2 c. (t 195) pink	50
MENANT & Co.'s EXPRESS.	
2 c. (t 196) red	
MESSEKOPPE'S UNION Sq. P. O.	
Fountain (t 197) green	
METROPOLITAN ERRAND CARRIERS.	
1 c. (t 198) red	5 10
5 c. " " "	10 50
10 c. " " "	10
20 c. " " "	25
2 c. env. (t 199) "	10
METROPOLITAN P. O.	
1 c. (t 201) red	
1 c. blue	
(t 200) blue	
red	
N. Y. CITY EXPRESS POST.	
2 c. green	
OVERTON & Co.'s EXPRESS.	
(t 203) black	
PENNY POST.	
(t 204) blue	
(t 205) blue on blue	
" blue	
POMEROY'S LETTER EXPRESS.	
5 c. (t 207) yellow	1 00
5 c. " blue	25
5 c. " black	25
POST OFFICE DISPATCH.	
1 c. (t 208) red on blue	
1 c. " blue "	
1 c. " blue	
PRICE'S CITY EXPRESS.	
2 c. (t 209) green	
2 c. (t 210) "	
2 c. " vermilion	
Eighth Ave. red	
PRIEST'S PAID DISPATCH.	
(t 211) yellow	
" red	
PRINCE'S LETTER DISPATCH.	
(t 212) black	50
ROBISON & Co.	
1 c. (t 213) blue	
RUSSELL'S EIGHTH AVE. P. O.	
(t 214) black on green	
black on red	
" brown	
vermilion	
STATEN ISLAND.	
3 c. (t 215) vermilion	
6 c. " "	
STEINMEYER'S CITY POST.	
2 c. (t 216) gray	
2 c. pink	
2 c. yellow	

	Rep. Ori.
ST. LOUIS CITY DELIVERY.	
carmine	25
STRINGER & MORTON'S CITY DISPATCH.	
Small obl. (t 10) black on gold	
SQUIER & Co.'s CITY LETTER DISPATCH.	
1 c. (t 218) black	
1 c. puce	
1 c. green	
SWARTS' CHATHAM Sq. P.	
(t 219) pink	50
red	5 50
black	5 50
(t 220) pink	
red	5 50
black	
blue	
black on green	
1 c. (t 221) blue	5
1 c. " red	5
TEESE & Co. PENNY POST.	
(t 222) blue	50
UNION SQUARE P. O.	
1 c. (t 223) green	
2 c. pink	50
U. S. PENNY POST.	
2 c. (t 206) black	
U. S. P. O.	
1 c. (t 225) gilt on black	2 00
1 c. blue on white	
1 c. black on blue	
1 c. (t 226) L. S. pink	
1 c. L. P. "	
1 c. " blue	
WALDRON'S EXPRESS.	
(t 227) pink	
WALTON & Co. CITY EXPRESS.	
2 c. pink	
WASHINGTON CITY DISPATCH.	
1 c. (t 229) violet	
1 c. blue	
Wash., erased, red	
WELLS, FARGO & Co.	
10 c. (t 230) brown	10
25 c. blue	25
25 c. red	15
1 d. "	25
2 d. green	15
2 d. red	50
4 d. green	50
4 d. black	35
1 d. (t 231) blue	25
Oblong oval, (t 232) black	
" " (t 233) blue	
" " (t 235) "	25
" " (t 234) "	10
type set, "	
WESTTOWN.	
Small oval, (t 11) gilt	50
WESTERVELT'S POST.	
(t 237) flesh	5
lavender	5

	Rep. Ori.
WHITTLESEY'S EXPRESS.	
2 c. (t 238) red	
2 c. blue	
WINAN'S CITY POST.	
2 c. (t 239) white	2 00
5 c. yellow	
10 c. green	
20 c. vermilion	
W. WYMAN.	
5 c. engine (t 240) black	2 50
For list of all U. S. Revenue Stamps, see supplement..	

ALSACE & LORRAINE, E.
See Germany.

ANGOLA, AF.
1000 REIS = 1 MILLREIS.



	New Used
5 r. 1870, black	5
10 r. " orange	10 10
20 r. " bistre	15 10
25 r. " rose	20 10
40 r. 1875, blue	30
50 r. 1870, green	35 10
100 r. " mauve	60
200 r. 1877, orange	1 00
300 r. " chocolate	1 50
10 r. 1881, green	10
40 r. " yellow	30
50 r. " blue	50 10

ANTICUA, W. I. I.
12 PENCE = 1 SHILLING.



1 p. 1862, pale lake	15 10
6 p. " green	30 10
1 p. 1868, red	10 5
4 p. 1880, (t 818) blue	20 5
2 1/2 p. " brown	15 5
1 1/2 p. 1882, " green	4
1 p. 1884, " red	6

ANTIOQUIA, S. A.

See United States of Colombia.

ARGENTINE REPUBLIC, S. A.

100 CENTAVOS = 1 PESO.



New Used

5 c.	1858,	red	35	25
10 c.	"	green	50	
15 c.	"	blue	50	
5 c.	"	large fig.	red	1 00
10 c.	"	"	green	1 00
15 c.	"	"	blue	1 00



5 c.	1862,	pink	10	10
10 c.	"	green	10	25
15 c.	"	blue	25	



5 c.	1864, (t 241)	rose	25	10
10 c.	"	green	50	15
15 c.	1864, (t 243)	blue	50	30
5 c.	1867, (t 241)	carmine	25	10

Various Heads

5 c.	1867, (t 241)	bright red	10	5
10 c.	"	(t 245) green	20	10
15 c.	"	(t 246) blue	30	15
1 c.	1873, (t 247)	purple	5	2
4 c.	"	(t 248) brown	10	2
30 c.	"	(t 249) orange	75	15
60 c.	"	(t 250) black	1 25	35
90 c.	"	(t 251) blue	2 00	75
1 c.	1877, (t 244)*	red	25	25
2 c.	"	"	red	50
6 c.	"	(t 245)* green	50	25
2 c.	"	(t 691) "	7	5
8 c.	"	(t 244) lake	15	3
16 c.	1878, (t 720)	green	40	5
26 c.	"	(t 721) blue	50	25
24 c.	"	(t 722) blue	75	10
25 c.	"	(t 723) carmine	75	

New Used

1/2 c.	1882, (t 244)*	red	25	25
1/2 c.	"	" *perf. "	25	25
1/2 c.	1884, (t 246)	blue	50	
1/2 c.	"	red & "	25	
1 c.	"	"	25	
4 c.	"	(t 244) red	25	



1/2 c.	1882,	brown	5	3
1 c.	"	pink	10	3
12 c.	"	blue	25	5
<i>Same, Engraved.</i>				
1/2 c.	1884,	brown	5	3
1 c.	"	red	5	3

ENVELOPE STAMPS.

5 c.	1876, (t 755)	red	25	
8 c.	1878, (t 756)	red	25	15
16 c.	"	(t 757) green	35	
24 c.	"	(t 758) blue	75	
12 c.	1882,	blue	30	

WRAPPER.

1 c.	1878, (t 759)	carmine	5	3
4 c.	1880, (t 808)	blue	10	
1/2 c.	1882,	brown	5	3

Corrientes.



1 r.	1856, (t 252)	blue	50	15
3 c.	1861,	"	50	1 00
2 c.	1864,	green	2 00	1 00
5 c.	1868,	yellow	25	
5 c.	1875,	rose	35	

AUSTRIA, E.

100 KREUZER = 1 FLORIN.



1 k.	1850,	yellow	50	5
2 k.	"	black	40	5
3 k.	"	red	40	2
6 k.	"	brown	30	2
9 k.	"	blue	30	2



Similar to Cut.

2 k.	1858,	yellow	25	5
3 k.	1859,	green	50	15

New Used

3 k.	1858,	black	40	25
5 k.	"	red	40	2
10 k.	"	brown	40	5
15 k.	"	blue	40	2



2 k.	1861,	yellow	10	5
3 k.	"	green	15	10
5 k.	"	red	10	2
10 k.	"	brown	25	2
15 k.	"	blue	25	1



2 k.	1863,	yellow	5	3
3 k.	"	green	10	2
5 k.	"	rose	10	1
10 k.	"	blue	25	1
15 k.	"	brown	25	1



2 k.	1867,	yellow	5	2
3 k.	"	green	6	2
5 k.	"	rose	8	1
10 k.	"	blue	10	1
15 k.	"	brown	15	2
25 k.	"	lilac	30	10
50 k.	"	(t 253) flesh	75	25



2 k.	1883,	brown	5	
3 k.	"	green	6	3
5 k.	"	red	10	3
10 k.	"	blue	15	5
20 k.	"	grey	25	10
50 k.	"	violet	75	

NEWSPAPER STAMPS.



		New Used	
[1 k.]	1851,	blue	10 5
[10 k.]	"	yellow	15
[50 k.]	"	rose	15
[10 k.]	1856,	red	15



1 k.	1858,	blue	10	2
2 k.	1850,	green	25	15
2 k.	1858,	brown	10	5
4 k.	"	"	1	00

Different Designs.

1858,	(t 254)	blue	10	15
1860,	"	lilac	20	10
1861,	(t 255)	"	10	3
1863,	(t 256)	"	5	3
1867,	(t 257)	"	5	1
1880, 1/2 k.	(t 840)	blue	2	

ENVELOPE STAMPS.

All the Envelope Stamps are the same type as the corresponding date of adhesives.

3 k.	1861, (t 749)	green	25	
5 k.	"	red	15	
10 k.	"	brown	30	10
15 k.	"	blue	40	10
20 k.	"	orange	60	
25 k.	"	brown	60	
30 k.	"	violet	80	
25 k.	"	light brown	1 00	
3 k.	1863, (t 750)	green	15	5
5 k.	"	rose	15	2
10 k.	"	blue	15	5
15 k.	"	brown	20	3
25 k.	"	lilac	50	25
3 k.	1867,	green	10	3
5 k.	"	rose	15	2
10 k.	"	blue	20	
15 k.	"	brown	25	
25 k.	"	lilac	50	
5 k.	1883,	rose	15	2
5 k.	"	buff p.	15	5

BAND STAMPS.

2 k.	1878,	yellow	5
2 k.	1883,	brown	5

AUSTRIAN ITALY, E., and the Foreign Branches of the Austrian Post-Office.

100 SOLDI = 1 FLORIN.

The designs are the same as the stamps of the same date Austria, with money altered.

Arms on shield.

5 c.	1850,	yellow	25	10
10 c.	"	black	25	10
15 c.	"	red	50	3
30 c.	1850,	brown	50	3
45 c.	"	blue	50	3

New Used

Head to Left.

2 s.	1858,	yellow	25	10
3 s.	1862,	green	15	10
3 s.	1858,	black	25	15
5 s.	"	red	25	5
10 s.	"	brown	25	5
15 s.	"	blue	35	5

Head in Oval.

5 s.	1861,	red	25	5
10 s.	"	brown	25	10

Arms in Oval.

2 s.	1863,	yellow	10	5
3 s.	"	green	10	5
5 s.	"	rose	15	3
10 s.	"	blue	20	3
15 s.	"	brown	25	3

FOR FOREIGN BRANCHES ONLY.

Head in Large Circle.

2 s.	1867, (t 258)	yellow	10	5
3 s.	"	green	10	5
5 s.	"	rose	10	5
10 s.	"	blue	15	3
15 s.	"	brown	25	3
25 s.	"	lilac	35	10
50 s.	" (t 259)	salmon	75	15

Arms and Numerals.

2 s.	1883,	brown	10	5
3 s.	"	green	10	5
5 s.	"	red	10	5
10 s.	"	blue	15	3
20 s.	"	grey	25	10
50 s.	"	violet	75	15

ENVELOPE STAMPS.

Head in Oval.

3 s.	1861,	green	25
5 s.	"	red	15
10 s.	"	brown	30
15 s.	"	blue	40
20 s.	"	orange	60
25 s.	"	dark-brown	60
30 s.	"	lilac	80
35 s.	"	light-brown	1 00

Arms in Oval.

3 s.	1863,	green	15
5 s.	"	rose	10
10 s.	"	blue	35
15 s.	"	brown	50
25 s.	"	violet	75

Head in Large Circle.

3 s.	1867,	green	10
5 s.	"	rose	10
10 s.	"	blue	20
15 s.	"	brown	40
25 s.	"	lilac	50

NEWSPAPER STAMPS.

Same as same date Austria.

1 k.	1858,	black	25
2 k.	"	red	10
4 k.	"	"	75

Danube Steam Navigation Company.



New Used

10 s.	1866,	lilac	10
17 s.	"	rose	10
10 s.	1868,	green	10
10 s.	1871,	scarlet	10

AZORES ISLANDS, E.

1000 REIS = 1 MILREIS.

Same as Portugal surcharged Azores.



5 r.	1868,	black	
10 r.	"	yellow	
20 r.	"	stone	
25 r.	"	rose	
50 r.	"	green	
80 r.	"	orange	
100 r.	"	lilac	
120 r.	"	blue	
240 r.	1869,	lilac	



5 r.	1871,	black	5
10 r.	"	yellow	10
20 r.	"	stone	10
25 r.	"	rose	15
50 r.	"	green	20
80 r.	1872,	orange	30
100 r.	"	lilac	50
120 r.	1873,	blue	1 00
240 r.	1875,	mauve	1 75
15 r.	"	chocolate	10
150 r.	1876,	blue	50
300 r.	"	violet	1 00
2 1/2 r.	" (t 260)	olive	10
10 r.	1879,	green	10
50 r.	"	blue	20

Surcharge in small letters.

2 1/2 r.	1883, (t 260)	olive	3
5 r.	"	black	5
10 r.	"	green	10
15 r.	"	brown	10
20 r.	"	straw	15
25 r.	"	red	15
50 r.	"	blue	
80 r.	"	orange	
100 r.	"	lilac	
150 r.	"	blue	
150 r.	"	yellow	
300 r.	"	violet	
25 r.	1880, (t 771)	gray	25
5 r.	"	black	5
5 r.	"	s. s.	10
25 r.	"	lilac	15
25 r.	"	mauve	15
50 r.	"	blue	20

Correios e Telegraphos.

5 r.	1883,	slate	5
10 r.	1885,	green	10

New Used

25 r. 1882,	l. s. brown	15	
25 r. 1883,	s. s. "	15	5
50 r. "	blue	20	10

ENVELOPE STAMPS.

25 r. 1879,	blue	15	
50 r. "	carmine	25	

BADEN, E.

60 KREUZERS = 1 GUILDER.



1 k. 1851,	buff	30	10
3 k. "	yellow	25	5
6 k. "	green	25	10
9 k. "	pink	25	5
1 k. 1853,	white	25	5
3 k. "	green	25	2
6 k. "	yellow	25	3
3 k. 1857,	blue	25	5



1 k. 1861,	black	5	3
3 k. "	blue	25	5
6 k. "	orange	30	5
9 k. "	rose	50	10
6 k. 1862,	blue	10	10
9 k. "	brown	25	5



1 k. 1864,	black	5	
3 k. 1862,	rose	5	5
6 k. 1864,	blue	15	10
9 k. "	brown	15	5
18 k. 1862,	green	30	25
30 k. "	orange	20	25



1 k. 1868,	green	5	5
3 k. "	rose	5	5
7 k. "	blue	10	10

RURAL POST.



New Used

1 k. 1862,	yellow	3	
3 k. "	"	5	
12 k. "	"	10	

ENVELOPE STAMPS.



3 k. 1858,	blue		
6 k. "	yellow		
9 k. "	rose		
12 k. "	brown		
18 k. "	red		
3 k. 1862,	rose	5	2
6 k. "	blue	20	
9 k. "	brown	25	

BAHAMAS, W. I. I.

12 PENCE = 1 SHILLING.



Similar to Cut.

1 p. 1859, (t 261)	carmine	10	5
4 p. 1861,	rose	20	5
6 p. "	purple	30	25
1 s. 1863, (t 263)	green	60	10
4 p. 1882,*	purple		
1 p. 1884,	rose	6	
4 p. "	yellow		
5 s. "	green		
1 £. 1884,	brown		

ENVELOPE STAMPS

4 p. 1881, (t 821)	violet	30	
--------------------	--------	----	--

BARBADOS, W. I. I.

12 PENCE = 1 SHILLING.



New Used

Blue Paper.

(1/2 p.) 1852,	green	50	
(1 p.) "	blue	50	
(4 p.) "	red	50	

White Paper.

(1/2 p.) 1861,	green	5	2
(1 p.) "	blue	8	2
(4 p.) "	red	25	10



6 p. 1859,	red	40	10
1 s. "	black	75	10
3 p. 1873,	claret		
5 s. " (t 264)	pink	2 50	1 00
1/2 p. 1874,	green	5	3
1/2 p. "	light	5	3
1 p. "	blue	6	2
4 p. 1875,	bright red	20	5
6 p. "	orange	30	10
1 s. "	purple	60	10
1 p. 1878,*	pink		
3 p. "	violet		10
4 p. 1885,	brown		



1/2 p. 1882,	green	4	3
1 p. "	carmine	6	3
2 1/2 p. "	blue	15	10
3 p. "	mauve		
4 p. "	slate	20	10
6 p. "	brown		
1 s. "	red		
5 s. "	yellow		

ENVELOPE STAMPS.

1 p. 1882,	carmine		
1 p. "	"		
4 p. "	gray		

NEWSPAPER WRAPPERS.

New Used

1/2 p. 1882,	brown	5
1 p. "	rose	10

BAVARIA, E.

60 KREUZERS = 1 GULDEN.



1 k. 1849, (t 265)	black	1	00
1 k. 1850,	pink	25	5
3 k. "	blue	25	2
6 k. "	brown	25	2
9 k. "	green	25	3
12 k. 1858,	red	40	25
18 k. 1854,	yellow	25	15
1 k. 1862,	"	5	3
3 k. "	rose	10	2
6 k. "	blue	15	2
9 k. "	stone	20	3
12 k. "	green	25	5
18 k. "	red	40	5



1 k. 1867,	green	3	1
3 k. "	rose	3	1
6 k. "	blue	10	5
9 k. "	stone	6	5
12 k. "	lilac	15	5
18 k. "	red	7	5
6 k. 1868,	stone	5	5
7 k. "	blue	5	2
10 k. 1872,	yellow	7	5



3 pf. 1876,	light green	3	2
5 pf. "	dark green	10	10
10 pf. "	rose	7	2
20 pf. "	blue	10	2
25 pf. "	brown	20	3
50 pf. "	scarlet	30	5
1 m. 1874, va.	violet	50	5
2 m. 1876, "	vermillion	1	00
5 pf. 1879,	violet	5	3
50 pf. "	brown	30	5

UNPAID LETTER STAMPS.



New Used

3 k. 1863,	black	25
1 k. 1871,	"	5
3 k. "	"	10

Same as same date adhesive

surcharged VOM EMPFAUZER ZAHLBAR in red.

3 pf. 1876,	gray	8
5 pf. "	"	10
10 pf. "	"	15

RETURN LETTER STAMPS.



Augsburg, 1865,	black	5
Bamberg, "	"	5
Munchen, "	"	5
Nurnberg, "	"	5
Spyer, "	"	5
Wurzburg, "	"	5

Type set Large Oblong.

Regensburg, 1869,	black	5
-------------------	-------	---

Smaller, " Commission, &c."

Regensburg, 1869,	black	5
Augsburg, 1871,	"	5
Munchen, "	"	"
Nurnberg, "	"	"

Larger " Oberamt."

Bamberg, 1872,	black	5
Munchen, "	"	5
Nurnberg, "	"	5
Wurzburg, "	"	5

ENVELOPE STAMPS.

3 k. 1869,	rose	8	5
3 k. 1874, (t 260)	rose	8	5

Same as same date adhesive, with post horns in place of upper numerals.

New Used

1 k. 1874,	green
3 k. "	rose
10 pf. 1876,	"

NEWSPAPER WRAPPERS.

Same as same date envelopes.

1 k. 1874,	green	5
3 pf. 1876,	"	5

BELGIUM, E.

100 CENTIMES = 1 FRANC.



10 c. 1849, (t 265)	brown	15
20 c. "	blue	5
1 c. 1861,	green	5
10 c. 1850,	brown	10
20 c. "	blue	15
40 c. "	carmine	25

Arms in Center.

1 c. 1866, (t 677)	gray	5
2 c. "	blue	25
5 c. 1867,	brown	10



10 c. 1865,	slate	6
20 c. "	blue	10
30 c. "	brown	15
40 c. "	rose	25
1 f. "	lilac	50



1 c. 1869,	green	2
2 c. "	blue	1
5 c. "	amber	5
8 c. "	mauve	25
1 c. 1884,	olive	2
5 c. 1885,	green	5



New Used

10 c.	1869, (t 267)	green	5	1
20 c.	" (t 268)	blue	10	2
30 c.	" (t 269)	amber	15	2
40 c.	" (t 270)	rose	20	5
1 f.	" (t 271)	violet	50	10
25 c.	1875,	bister	15	2
50 c.	"	dark slate	25	5
5 f.	1878, (t 726)	brown	2 00	



10 c.	1884,	carmin	5	2
20 c.	"	gray	10	
25 c.	"	blue	15	3
50 c.	"	violet	25	
10 c.	"	rose on blue	5	
25 c.	"	blue on rose	10	
1 f.	"	brown on green	40	
2 f.	"	brown	75	

RETURNED LETTER STAMPS.



10 c.	1870,	green	10
20 c.	"	blue	20

ENVELOPE STAMPS.

10 c.	1873, (t 678)	green	10
-------	---------------	-------	----

BERGEDORF, E.

16 SCHILLINGS = 1 MARK.



1/2 s.	1861,	violet	2 00
3/4 s.	"	rose	2 00
1/2 s.	"	blue	5
1 s.	"	white	5
1 1/2 s.	"	yellow	5
3/4 s.	"	blue on pink	5
4 s.	"	brown	5

BERMUDA, W. I. I.

12 PENCE = 1 SHILLING.



New Used

1 p.	1865,	rose	6	2
2 p.	"	blue	10	3
6 p.	"	lilac	30	10
1 s.	"	green	60	25
3 p.	1873,	orange	20	5
3 p.	1875,*	green	50	50
1 p.	"	"	25	10
1 p.	"	blue	50	50
1 p.	"	yellow	25	15
1/2 p.	1880, (t 772)	brown	5	2
4 p.	" (t 776)	orange	25	10
2 1/2 p.	1884,	blue	15	5
1 1/2 p.	1885,	green	4	3

BOLIVAR, S. A.

United States of Colombia.

BOLIVIA, S. A.

100 CENTAVOS = 1 PESO.



5 c.	1867,	green	20	10
5 c.	"	violet		
10 c.	"	brown	75	50
50 c.	"	orange		
50 c.	"	blue		
100 c.	"	green		
100 c.	"	blue	1 25	1 00



5 c.	1867,	green	20	15
10 c.	"	vermillion	40	25

New Used

50 c.	1867,	blue	1 00	50
100 c.	"	orange	2 00	1 00
500 c.	"	black		

Same, with Eleven Stars.

5 c.	1871, (t 712)	green	20	15
10 c.	"	vermillion	40	25
50 c.	"	blue	1 00	75
100 c.	"	orange	2 00	1 00
500 c.	"	black		



5 c.	1876,	blue		10
10 c.	"	orange		10
20 c.	"	green		15
50 c.	"	carmin		

PROVISIONAL ISSUE.



5 c.	1871,	black	5	5
10 c.	"	green	25	10
50 c.	"	brown		50
100 c.	"	vermillion		
500 c.	"	blue		

BOSNIA, E.

100 KREUZERS = 1 FLORIN



1 k.	1879,	slate	3
2 k.	"	yellow	5
3 k.	"	green	10
5 k.	"	rose	10
10 k.	"	blue	20
15 k.	"	brown	25
25 k.	"	violet	35

BRAZIL, S. A.

1000 REIS = 1 MILREIS.



New Used

30 r. 1843,	black	50	
60 r. "	"	25	
90 r. "	"	2	00



10 r. 1846,	black	30	10
30 r. 1844,	"	30	10
60 r. "	"	30	10
90 r. "	"	75	20
180 r. 1845,	"		
300 r. "	"		
600 r. "	"		



10 r. 1850,	black	25	15
20 r. "	"	25	25
30 r. "	"	10	3
60 r. "	"	10	3
90 r. "	"	25	5
180 r. "	"	20	10
300 r. "	"	35	20
600 r. "	"	75	15
10 r. 1854,	blue	5	5
30 r. "	"	30	15
280 r. 1861,	red	1 00	50
430 r. "	yellow	1 50	75



10 r. 1866,	vermillion	4	3
20 r. "	(t 272) lilac	7	3
50 r. "	blue	10	5
80 r. "	violet	15	10
100 r. "	green	10	3
200 r. "	(t 272) black	10	3
500 r. "	orange	75	5
300 r. 1874, (t 273)	green and orange	75	10



New Used

10 r. 1878,	vermillion	3	2
20 r. "	violet	5	2
50 r. "	blue	10	3
80 r. 1879,	lake	15	10
100 r. 1878, (t 729)	green	10	2
200 r. 1879,	black	20	5
260 r. 1878,	brown	25	10
300 r. 1879,	bistre	50	10
700 r. "	red-brown		
1000 r. "	grey	1 00	25



10 r. 1882,	black	3	2
50 r. 1881,	blue	25	5
100 r. "	(t 774) olive	50	10
200 r. "	(t 775) red brown	25	5
100 r. 1882,	lilac	25	5

Head larger.

50 r. 1884,	blue	25	
100 r. 1882,	olive	15	5
100 r. 1883,	lilac	15	2
20 r. 1884, (t 22)	olive	5	2
100 r. "	small, lilac	15	3

ENVELOPE STAMPS.



100 r. 1867,	green		
200 r. "	black	30	15
300 r. "	vermillion	50	25

BREMEN, E.

72 GROTE = 1 RIX-DOLLAR.



Various Designs Similar to Cut.

New Used

3 g. 1855, (t 696)	blue	10
5 g. "	(t 697) pink	10
7 g. "	" yellow	10
10 g. 1861,	" white	15
5 s. g. 1855, (t 699)	green	15
2 g. 1863, (t 700)	orange	10

ENVELOPE STAMPS.

Small Oblong Oval.

1 g. 1861, (708)	blue, black	
1 g. "	white, "	25

BRITISH COLUMBIA & VANCOUVER'S ISLAND, N. A.

100 CENTS = 1 DOLLAR.

2½ p. 1861, (t 274)	pink	50	35
5 c. 1865, (t 275)	rose	50	
10 c. "	" blue	75	



3 p. 1865,	blue	
2 c. 1868,	brown	25
5 c. 1869,	bright red	50
10 c. "	rose-pink	
25 c. "	orange	75
50 c. "	violet	1 50
1 d. "	green	2 50

BRITISH GUIANA, S. A.

100 CENTS = 1 DOLLAR.



4 c. 1850,	yellow
8 c. "	green
12 c. "	blue

Ship in Rect.

1 c. 1850, (t 276)	magenta
4 c. "	blue
4 c. 1856, (t 277)	"
4 c. "	magenta



New Used

1 c. 1853, (t 278)	red	
4 c. "	blue	1 50
1 c. 1860,	pink	10
2 c. "	orange	10
4 c. "	blue	10
8 c. "	pink	10
12 c. "	lilac	15
24 c. "	green	35
1 c. 1862,	brown	
1 c. 1863,	black	5 5
1 c. 1862	red	2 00



For description of all the Varieties of these interesting stamps, see "Revised List."

1 c. 1862,	pink
2 c. "	yellow
4 c. "	blue

Different Designs.



6 c. 1863,	blue	15
24 c. "	green	10
48 c. "	rose	20



1 c. 1876,	slate	5	3
2 c. "	orange	5	3
4 c. "	ultramarine	10	5
6 c. "	chocolate	15	10
8 c. "	rose	20	10
12 c. "	lilac	30	10
24 c. "	green	60	20
48 c. "	brown	1 00	
96 c. "	bistre	2 00	

Provisional Issue.



New Used

1 c. 1882,	ship	rose	75	75
1 c. "	bark	"	75	75
2 c. "	"	yellow	1 00	1 00
2 c. "	(t 850) ship	"	1 00	1 00

ENVELOPE STAMPS.

4 c. 1881, (t 777)	vermillion	25
--------------------	------------	----

BAND STAMPS.

2 c. 1881,	red	10
------------	-----	----

BRITISH HONDURAS, S. A.

12 PENCE = 1 SHILLING.



1 p. 1865,	blue	6
6 p. "	rose	30 15
1 s. "	green	60 25
3 p. 1872,	claret	15 15
4 p. 1879,	violet	20 5
1 p. 1885,	rose	

BRUNSWICK, E.

30 SILBER GROSCHEN = 1 THALER.



1 s. g. 1852,	rose	75
2 s. g. "	blue	75
3 s. g. "	vermillion	35
1 s. g. 1853,	orange	10
2 s. g. "	blue	5
3 s. g. "	rose	5
1 g. g. 1857, (t 379)	brown	5 10
1/2 s. g. 1856,		25
1/2 s. g. "	white	10
3 s. g. 1862,	rose	5
1/2 s. g. 1863,	green	5 5
1 s. g. 1865,	yellow	5



New Used

1/2 g. 1865,	black	5
1 g. "	rose	3 2
2 g. "	blue	4
3 g. "	brown	4 3

ENVELOPE STAMPS.



1 s. g. 1855, (t 776)	yellow
2 s. g. "	blue
3 s. g. "	rose

Same as Last Issue Adhesives.

1 g. 1865,	rose
2 g. "	blue
3 g. "	brown

BUENOS AYRES, S. A.

8 REALS = 1 PESO.



2 p 1858, (dos),	blue	2 00
3 p. "	(tres), green	
4 p. "	(cuatro), verm.	
5 p. "	(cinco), orange	
4 r. "	(cuatro), brown	
1 p. "	(in), light br'n	
1 p. 1859, (in),	blue	1 50



4 r. 1859,	green on blue	75
1 p. "	blue	50 25
2 p. "	scarlet	75
1 p. 1862,	rose	50
2 p. "	blue	50

BULGARIA, E.

100 CENTIMES = 1 FRANC.



New Used

5 c.	1879, black & yellow	5	5
10 c.	" " green	10	10
25 c.	" " black & puce	20	5
50 c.	" " blue	30	25
1 f.	" " red	50	



3 s.	1881, red & silver	5	5
5 s.	" " black & orange	5	5
10 s.	" " black & green	10	10
15 s.	" " red & green	15	10
25 s.	" " black & puce	20	10
30 s.	" " fawn & blue	30	25
3 s.	1883, orange	5	5
5 s.	" " green	5	3
10 s.	" " rose	10	2
15 s.	" " violet	15	5
25 s.	" " blue	30	10
30 s.	" " blue & green	50	15
50 s.	" " purple & pink		30
3 s.	1884, rose		
5 s.	" " violet		
15 s.	" " blue		

UNPAID LETTER STAMPS.



5 s.	1884, orange	15
25 s.	" " crimson	15
50 s.	" " blue	15

CANADA, N. A.

12 PENCE = 1 SHILLING.

100 CENTS = 1 DOLLAR.



Various Designs.

1/2 p.	1851, (t 280) pink	50	50
3 p.	" (t 281) red		10
6 p.	" (t 282) purple		50
7 1/2 p.	" (t 283) green		
10 p.	" (t 284) blue		
12 p.	" (t 283) black		
12 p.	" proof black	5	00

New Used

Same Designs. Value in Cents.

1 c.	1859, (t 280) pink	3	1
2 c.	1864, pink	50	10
5 c.	1859, (t 742) verm.	12	1
10 c.	" (t 282) violet	15	3
12 1/2 c.	" (t 283) green	30	10
17 c.	" (t 284) blue	50	25



1/2 c.	1868, (t 741) black	3	1
1 c.	" " red	25	3
2 c.	" " green	15	2
3 c.	" " bright red	15	1
5 c.	1876, olive green	25	10
6 c.	1868, brown	25	2
12 1/2 c.	" " blue	25	5
15 c.	" " violet	30	5
1 c.	1869, yellow		5

Same Design, Smaller.

1 c.	1870, (t 286) yellow	2	1
2 c.	1872, green	5	1
3 c.	1870, (t 287) red	5	1
5 c.	1876, slate green	7	3
6 c.	1872, brown	8	1
10 c.	1873, pink	12	5
1/2 c.	1882, (t 854) black	2	1

REGISTERED LETTER STAMPS.



2 c.	1875, (t 288) orange	5	2
5 c.	" " green	10	3
8 c.	" " blue	50	25

ENVELOPE STAMPS.



5 c.	1860, vermilion	1	00	25
10 c.	" " brown			50
1 c.	1877, large blue	3		
3 c.	" " red	6		2

NEWSPAPER WRAPPERS.

1 c.	1875, blue	5
1 c.	1882, "	5
1 c.	1885, "	3

CAPE OF GOOD HOPE, AF.

12 PENCE = 1 SHILLING.



New Used

1 p.	1853, red	50
4 p.	" " blue	25
6 p.	1858, lilac	75
1 s.	" " green	1 00
1 s.	1864, emerald green	1 50

Wood Block.

1 p.	1860, blue
4 p.	" " red
1 p.	" " "
4 p.	" " blue



1/2 p.	1870, slate	5	2
1 p.	1863, red	6	2
4 p.	" " blue	20	5
6 p.	" " lilac	30	5
1 s.	1863, green	60	5
4 p.	1868, lilac		25
5 s.	1871, orange		25
1 p.	1874, lilac		25
1 p.	1874, green	15	
3 p.	1879, blue	25	25
3 p.	1880, pink	25	15
3 p.	1881, (t 824) claret	20	
3 p.	1881, "	15	5
1/2 p.	1882, "	25	10
2 p.	1882, bistre	10	5

NEWSPAPER WRAPPERS.

1/2 p.	1882, green	5
1 p.	" " brown	5

ENVELOPE STAMP.

4 p.	1882, blue
------	------------

Province of Criquealand, West.

Same surcharged G

1/2 p.	1877, red & gray	5
1 p.	" " black & red	10
4 p.	" " red & blue	20
4 p.	" " G. W. "	20
6 p.	" " red & lilac	10
1 s.	" " red & green	10
5 s.	" " red & orange	20

CAPE VERDE, AF.

1000 REIS = 1 MILREIS



New Used			
5 r. 1877,	black	5	5
10 r. "	yellow	10	
20 r. "	bister	15	
25 r. "	carmine	20	10
40 r. "	blue	30	
50 r. "	green	35	10
100 r. "	mauve	60	15
200 r. "	orange	1	00
300 r. "	chocolate	1	50
10 r. 1881,	green	10	
40 r. "	yellow	30	
50 r. "	blue	35	

CASHMERE, A.

See India.

CEYLON, A.

12 PENCE = 1 SHILLING, AND
100 CENTS = 1 RUPEE.



For illustrated description of all the watermarks found on these stamps, see "Revised List."

1/2 p. 1857,	lilac	10	
1 p. "	blue	10	5
2 p. "	green	25	10
4 p. " (t 289)	rose	50	25
5 p. "	chocolate	1	00 25
6 p. "	brown	50	10
8 p. " (t 289)	"	75	35
9 p. " (t 289)	"	75	35
10 p. "	red	1	00 15
1 s. "	violet	75	10
1 s. 9d. 1857, (t 289)	green	3	50
2 s. 1857, (t 289)	blue	1	50 25
5 p. 1864,	green	50	
2 p. 1867,	yellow	20	10
3 p. "	rose	50	
1 p. 1869, (t 290)	blue	8	5



Various Frames.

2 c. 1872,	brown	5	5
4 c. "	pearl gray	15	5
8 c. " (t 291)	orange	10	5
16 c. 1872,	mauve	20	10
24 c. "	green	25	8
36 c. " (t 292)	blue	40	10
42 c. "	rose	50	5
96 c. " (t 293)	slate	1	00 5

New Used			
32 c. 1877, (t 711)	gray	35	10
64 c. "	red-brown	75	5
2 r. 50c. 1880, (t 819)	"	2	50
4 c. 1881,	rose	5	3
16 c. 1882,*	green		
20 c. " *	brown		
2 c. 1884,	green		5

ENVELOPE STAMPS



Various Shapes.

1 p. 1861,	blue		
2 p. "	green		
4 p. "	rose		
5 p. "	brown		
6 p. " (cir.)	purple br.		
8 p. " (oct) d.	brown		
9 p. " (rect)	brown		
1 s. " (cir.)	yellow		
1 s. 9 p. 1861, (rect.)	green		
2 s. 1861, (t 294)	blue		
10 p. 1869, (t 295)	red		
4 c. 1871, (t 296)	blue		
4 c. 1877, (t 692)	blue		5

REGISTRATION ENVELOPE.

12 c. 1880, (t 820)	rose	35	
---------------------	------	----	--

NEWSPAPER BAND.

2 c. 1880,	brown	5	
------------	-------	---	--

CHILI, S. A.

100 CENTAVOS = 1 PESO.



5 c. 1852,	blue pp. red	75	15
10 c. "	" blue		
1 c. "	yellow	25	
5 c. "	red	25	5
10 c. "	blue	45	5
20 c. 1855,	green	75	15



New Used			
1 c. 1868,	orange	5	
2 c. 1867,	black	10	
5 c. 1868,	red	10	5
10 c. "	blue*	25	5
20 c. "	green	50	10



1 c. 1877,	gray	5	3
2 c. "	orange	5	3
5 c. "	lake	15	2
10 c. "	blue	25	5
20 c. "	green	50	10



1 c. 1881,	green	5	3
2 c. "	pink	5	3
5 c. "	lake	15	2
10 c. "	violet	1	50 25
5 c. 1883,	blue	15	2

ENVELOPE STAMPS.

5 c. 1874, (t 298)	violet	20	5
10 c. " (t 299)	blue	35	
15 c. " (t 300)	pink	50	
20 c. " (t 301)	olive gr.	60	

CHINA, A.

10 CANDAREEN = 1 MACE.
10 MACE = 1 TAEI.



1 c. 1878,	green	10	
3 c. "	red	10	5
5 c. "	yellow	15	10

CONFEDERATE STATES, N. A.

100 CENTS = 1 DOLLAR.

These stamps were issued in 1861 by the postmasters of the different cities, and are now very scarce. See "Revised List."

PROVISIONAL STAMPS.
Issued 1861.

Athens, Ga.
 5 c. (t 302) purple

Baton Rouge, La.
 5 c. (t 303) green & car.

Charleston, S. C.
 5 c. (t 304) blue
 5 c. env. (t 305) "

Columbia.
 5 c. env. (t 306) blue

Fredericksburg, Va.
 5 c. (t 307) blue
 10 c. " red

Goliad, Tex.
 5 c. black
 10 c. "

Greenville, Ala.
 5 c. (t 309) red and blue

Kingston, Tenn.
 5 c. black on blue

Knoxville, Tenn.
 5 c. (t 310) black
 5 c. (t 311) red 1 00
 10 c. " blue
 5 c. env. (t 310) greenish

Livingston, Ala.
 5 c. (t 312) blue

Lynchburg, Va.
 5 c. (t 313) blue

Macon, Ga.
 5 c. (t 314) pale blue
 5 c. " sea green

Madison, Fla.
 3 c. (t 315) gold on blue

Marion, Va.
 2 c. (t 316) black
 5 c. "
 5 c. "
 10 c. "
 15 c. "
 20 c. "

Memphis, Tenn.
 2 c. (t 317) blue 50
 5 c. (t 318) red 50
 5 c. env. (t 318) "

Mobile, Ala.
 2 c. (t 319) black
 5 c. " blue

New Used

Nashville, Tenn.

3 c. (t 320) carmine 2 00
 5 c. (t 321) " 1 00
 10 c. " green

New Orleans, La.

2 c. (t 322) blue 1 50
 2 c. " red 1 50
 5 c. (t 323) brown 50
 5 c. " red on blue 50
 5 c. " brown on blue 50

Petersburg, Va.

5 c. (t 324) red 5 00

Pleasant Shade, Va.

5 c. (t 325) blue

Rheatown, Tenn.

5 c. (t 326) red

Statesville, N. C.

5 c. env. (t 327) black

Salem, N. C.

5 c. env. (t 328) black

The Plains, Va.

5 c. env. (t 718) black

GENERAL ISSUE.

Different Heads. Large Rect.

5 c. 1861, (t 329) green 50 25
 10 c. " (t 330) blue 1 00 35
 2 c. 1862, (t 331) green 2 50 1 50
 5 c. " (t 329) blue 30 25
 10 c. " (t 330) rose 1 00 1 00

Different heads. Small Rect.

1 c. 1864, (t 332) orange 25
 2 c. 1863, (t 333) rose 10
 5 c. 1862, (t 334) blue 5 2
 10 c. 1864, " red
 10 c. 1863, (t 335) blue 3 2
 10 c. " (t 336) " 1 00
 20 c. " (t 337) green 10
 10 c. " (t 335) var. blue 25

COREA, A.



5 m. 1884, carmine
 10 m. " blue
 25 m. " green
 50 m. " yellow
 100 m. " mauve

CORRIENTES, S. A.

See Argentine Republic.

New Used

COSTA RICA, S. A.
 8 REALES = 1 PESO.



1/2 r. 1862, blue 5 5
 2 " scarlet 10 7
 4 1864, green 15 15
 1 p. " orange 50 50
 1 c. 1882,* blue 25
 2 c. 1881,* (t 778) " 25
 5 c. 1882,* " " 50
 10 c. " " " red 75
 20 c. " * " green



1 c. 1883, green 5 5
 2 c. " red 10 5
 5 c. " purple 15 5
 10 c. " orange 25 10
 40 c. " blue 1 00 25

Same surcharged official.

1 c. 1883, green 5 5
 2 c. " red 10 10
 5 c. " purple 15 10
 10 c. " orange 25 10
 40 c. " blue 1 00

CUNDINAMARCA, S. A.

See United States of Colombia.

CURACAO.



2 1/2 c. 1873, green 5 5
 3 c. " bistre 5
 5 c. " carmine 10 5
 10 c. " blue 15 5
 25 c. " orange 30 5
 50 c. " violet 60 15
 2 1/2 g. " violet and brown 2 00

CUBA, W. I. I.

8 REALS PLATA = 1 PESO. 100 CES.
 TESIMOS = 1 ESCUDO OR PESETA.



New Used

Blue Paper.

1/2 r. p.	1855,	blue	75	10
1 r. p.	"	green	75	20
2 r. p.	1855,	carmine	1 50	50
1/4 r. p.	" *	"	5 00	1 50

Rough Paper.

1/2 r. p.	1856,	blue	50	10
1 r. p.	"	green	50	25
2 r. p.	"	red		
1/4 r. p.	" *	"		

Smooth Paper.

1/2 r. p.	1857,	blue	10	3
1 r. p.	"	green	30	10
2 r. p.	"	red	60	20
1/4 r. p.	" *	"	60	40
1/4 r. p.	1862, (t 561)	black	40	25



On Tinted Paper.

1/4 r. p.	1864,	black	1 00	
1/4 r. p.	" '66,*	"	1 00	
1/2 r. p.	"	green	10	5
1 r. p.	"	blue	25	10
2 r. p.	"	vermillion	75	20

Same, Dated.

5 c.	1866,	lilac		25
10 c.	"	blue	10	5
20 c.	"	green		10
40 c.	"	rose		50
5 c.	1867,	lilac	25	15
10 c.	"	blue	10	5
20 c.	"	green	25	15
40 c.	"	rose	1 00	50



5 c.	1868,	lilac	50	15
10 c.	"	blue	10	3
20 c.	"	green	25	10
40 c.	"	rose	1 00	
5 c.	1869,	"	50	
10 c.	"	brown	10	3
20 c.	"	orange	25	10
40 c.	"	lilac	1 00	



New Used

5 c.	1870,	blue	50	25
10 c.	"	green	5	2
20 c.	"	brown	25	10
40 c.	"	rose	1 00	50



12 c.	de p. 1871,	lilac	25	5
25 c.	de p. "	blue	5	2
50 c.	de p. "	green	25	3
1 p.	"	brown	75	15



12 1/2 c.	de p. 1873,	green	10	10
25 c.	de p. "	lilac	10	2
50 c.	de p. "	brown	25	5
1 p.	1873,	red-brown	50	

Same as 1871 Issue.

12 1/2 c.	de p. 1874,	brown	10	5
25 c.	de p. "	blue	5	2
50 c.	de p. "	lilac	25	5
1 p.	"	carmine	75	25



12 1/2 c.	p. 1875,	lilac	10	5
25 c.	p. "	blue	5	2
50 c.	p. "	green	25	5
1 p.	"	brown	1 00	25



New Used

12 1/2 c. p.	1876,	green	10	5
25 c. p.	"	lilac	5	2
50 c. p.	"	blue	25	5
1 p.	"	black	50	25



10 c.	p. 1877,	light green		
12 1/2 c. p.	"	lilac	10	5
25 c. p.	"	green	10	2
50 c. p.	"	black	25	5
1 p.	"	brown	50	25
5 c.	1878,	blue	5	5
10 c.	"	black	15	
12 1/2 c.	"	brown	10	5
25 c.	"	light-green	5	2
50 c.	"	dark-	25	3
1 p.	"	carmine	50	25
5 c.	1879,	black	5	5
10 c.	"	orange	25	25
12 1/2 c.	"	carmine	10	5
25 c.	"	blue	5	5
50 c.	"	gray	25	3
1 p.	"	brown	50	25



5 c.	1880,	green	5	5
10 c.	"	rose	50	
12 1/2 c.	"	lilac	10	5
25 c.	"	blue	5	2
50 c.	"	brown	25	3
1 p.	"	bistre	50	25
1 c.	1881,	green	5	2
2 1/2 c.	"	olive	10	5
5 c.	"	blue	15	2
10 c.	"	brown	25	3
20 c.	"	red-brown	50	25

Same without date.

1 c.	1882,	green	5	3
2 c.	"	red	10	5
2 1/2 c.	"	olive	10	3
5 c.	"	blue	10	2
10 c.	"	olive	25	3
20 c.	"	red-brown	50	
5 c.	1883,*	blue		10
5 c.	" *	blue var.		25
10 c.	" *	brown	50	25
10 c.	" *	brown var.	1 00	50
20 c.	" *	red-brown	1 00	
20 c.	" *	red-brown var.	1 50	
2 1/2 c.	1884,	violet	10	3
10 c.	"	brown		3
20 c.	"	olive		

CYPRUS, A.

12 PENCE = 1 SHILLING.

Surcharged over same values of English stamps.

New Used			
1/2 p.	1880,	red	5 5
1 p.	" (t 781)	"	10 3
2 1/2 p.	" (t 782)	claret	15 10
4 p.	" sea-green		25
6 p.	" (t 783)	slate	40
1 s.	" green		75
1/2 p.	1881,*	red	25 10
30 pa.	" *	"	10



1/2 pi.	1881,	green	5 5
1 pi.	"	rose	10 5
2 pi.	"	blue	20 10
4 pi.	"	bistre	30
6 pi.	"	brown	50
1/2 pi.	1882,*	green	10
30 pa.	"	rose	10

REGISTERED ENVELOPE.

2 p.	1880,	blue	30
2 pi.	1881,	blue	

NEWSPAPER BANDS.

1 p.	1880,	brown	
1 pi.	1881,	brown	

DANISH WEST INDIES.

100 CENTS = 1 DOLLAR.



3 c.	1855,	red	15 10
3 c.	1867,	carmine	10 5
4 c.	1873,	blue	50



1 c.	1873,	green & violet	5
3 c.	"	blue & carmine	10 5
4 c.	"	brown & blue	10 5
7 c.	1874,	lilac & orange	15 10
14 c.	1873,	lilac & green	50
5 c.	1876,	gray & green	10 5
10 c.	"	brown & blue	20 3
12 c.	1877,	green & lilac	25 5
50 c.	1879,	mauve	1 00

ENVELOPE STAMPS.

3 c.	1877, (t 779)	vermil.	10
2 c.	1878,	" blue	10

DECCAN.

See India.

DENMARK, E.

96 SKILLINGS = 6 MARKS = 1 RIGSDA-
LER = 200 ORE = 2 CROWNS.



New Used

2 r. s.	1851, (t 780)	blue	30
4 r. s.	"	brown	60 3
2 s.	1853,	blue	8 5
4 s.	"	brown	20 3
8 s.	1857,	green	30 5
16 s.	"	lilac	50 15
4 s.	1858,	brown	15 5
8 s.	"	green	30 10



2 s.	1865,	blue	5 5
3 s.	"	mauve	20 5
4 s.	1864,	rose	10 2
8 s.	1868,	stone	25 5
16 s.	1864,	slate-green	50 5



2 s.	1870,	blue & gray	5 3
3 s.	"	purple "	10
4 s.	"	carmine "	5 2
8 s.	"	brown "	20 5
16 s.	"	green "	30 10
48 s.	"	purple & brown	75 20
3 o.	1874,	slate & blue	5 2
4 o.	"	blue "	5 1
8 o.	"	carmine "	10 1
12 o.	"	mauve "	15 2
16 o.	"	brown "	20 3
20 o.	1875,	slate "	25 5
25 o.	1874,	green "	25 5
50 o.	"	purple & br'n	50 5
100 o.	1877,	gray & orange	75 10
5 o.	1879,	carmin. & blue	6 2



New Used			
5 o.	1882,	green	5
20 o.	"	blue	5
40 o.	"	rose	

OFFICIAL STAMPS.



2 s.	1871,	blue	5
4 s.	"	carmine	10
16 s.	"	green	20 10
3 o.	1874,	mauve	10
4 o.	"	blue	3
8 o.	"	carmine	15 2
32 o.	"	green	35 5

ENVELOPE STAMPS.



2 s.	1865,	blue	25
4 s.	"	bright-red	25
4 s.	" (no S)	"	5
2 s.	1869,	blue	10
4 o.	1874,	"	5
8 o.	"	bright-red	5

NEWSPAPER BANDS.

Same as Adhesive.

2 s.	1872,	blue	
4 o.	1874,	"	5

DOMINICA, W. I. I.

12 PENCE = 1 SHILLING.



1 p.	1874,	lilac	6 5
6 p.	"	green	30 15
1 s.	"	lake	70
1/2 p.	1879,	bistre	4
2 1/2 p.	"	claret	15 10
4 p.	"	blue	25 10
1/2 p.	1883,*	violet	25
1/2 p.	1885,	green	
1 p.	"	rose	

DUTCH EAST INDIES
O.

100 CENTS = 1 FLORIN.



		New Used	
10 c.	1864, (t 338) carm.	35	15
5 c.	1869, pale-green	10	5
10 c.	" brown	15	3
20 c.	" ultramarine	20	5
50 c.	" carmine	40	3
1 c.	1874, olive-green	5	2
15 c.	" bistre	15	15
25 c.	" purple	25	10
2½ g.	1874, gr'n & "	2	50 10
2 c.	1876, chocolate	5	5
2½ c.	" orange	5	5

Figure in Circle.

1 c.	1884, olive-green	3
2 c.	" chocolate	5
2½ c.	" orange	5

UNPAID LETTER STAMPS.



5 c.	1874, yel. on white	50
10 c.	" green on yellow	25
20 c.	" green on blue	35
15 c.	1876, orange on orange	30

Same, small numeral in black.

2½ c.	1882, carmine	10
5 c.	" "	15
10 c.	" "	"
15 c.	" "	"
20 c.	" "	"
40 c.	" "	80
75 c.	" "	1 25

ENVELOPE STAMPS.

Same as Adhesives.

10 c.	1878, brown	
20 c.	1879, ultramarine	25
25 c.	" purple	35
10 c.	1881, brown-black	15

EASTERN ROUMELIA, E.

40 PARAS = 1 PIASTRE.



5 pa.	1865, slate-green	
10 pa.	" brown	
20 pa.	" blue	20
1 pi.	" rose-lilac	30 15
2 pi.	" orange	40
5 pi.	" rose	1 00
10 pi.	" slate	1 00

New Used

5 pa.	1881, black & olive	5
10 pa.	" " green	5
20 pa.	" " rose	10 10
1 pi.	" blue & black	25 10
5 pi.	" rose " blue	75
5 pa.	1885, violet	
10 pa.	" green	
20 pa.	" carmine	10
1 pi.	" blue	25
2 pi.	" brown	35
5 pi.	" gray	

ECUADOR, S. A.

8 REALS = 1 PESO.



½ r.	1865, blue	15	5
1 r.	" buff	20	5
1 r.	" green	25	1
4 r.	1866, red	75	
1 r.	1873, buff on blue	50	2½
½ r.	" (t 340) blue	25	5
1 r.	" (t 340) orange	25	5
1 p.	" (t 341) rose	1 00	35



1 c.	1881, brown	5	3
2 c.	" lake	10	5
5 c.	" blue	15	3
10 c.	" orange	30	5
20 c.	" slate	50	15
50 c.	" green	1 00	
10 c.	1882,* green		

EGYPT, AF.

40 PARAS = 1 PIASTRE.



New Used

5 pa.	1867, orange	
10 pa.	" lilac	10 10
20 pa.	" green	12 10
1 pi.	" bright-red	20 5
2 pi.	" blue	40 15
5 pi.	" brown	75



5 pa.	1872, brown	5	5
10 pa.	" mauve	8	5
20 pa.	" blue	12	5
1 pi.	" bright-red	20	5
2 pi.	" yellow	40	7
2½ pi.	" purple	60	25
5 pi.	" green	70	15
5 pa.	1879,* purple	25	25
10 pa.	" "	50	25



5 pa.	1879, brown	3	3
10 pa.	" lilac	8	5
20 pa.	" ultramarine	12	5
1 pi.	" rose	20	3
2 pi.	" yellow	40	10
5 pi.	" sea-green	70	25
10 pa.	1881, pink		5
10 pa.	1882, gray		3
20 pa.	1884,* green	10	10
10 pa.	1885, " "	10	5
20 pa.	" rose	10	5
1 pi.	" blue	20	3
5 pi.	" gray		



UNPAID LETTER STAMPS.

10 pa.	1884, vermilion	8
20 pa.	" "	12
1 pi.	" "	20
2 pi.	1884, vermilion	40
5 pi.	" "	70

OFFICIAL STAMPS.

Egyptian Characters in Circle.

NOTE.—There are about 200 varieties of these stamps at 10 cents each.

FALKLAND ISLANDS, O.

12 PENCE = 1 SHILLING.



New Used

1 p. 1878,	claret	10
6 p. "	green	40
1 s. "	brown	75
4 p. 1879,	dark-gray	35

FERNANDO PO, AF.

100 CENTIMOS = 1 ESCUDO.



20 c. de e. 1871.(803)	brown	15
5 c. 1880,	green	25
10 c. "	rose	60
50 c. "	blue	15
1 c. 1882,	green	25
2 c. "	pink	60
5 c. "	blue	

FIJI ISLANDS, O.

12 PENCE = 1 SHILLING,
AND 100 CENTS = 1 DOLLAR.



1 p. 1871,	black on pink
3 p. "	" "
6 p. "	" "
9 p. "	" "
1 s. "	" "



New Used

1 p. 1872,	blue
3 p. "	green
6 p. " (t 743)	rose

New Value Surcharged Across.

2 c. 1872,	blue
6 c. "	green
12 c. "	rose

Surcharged V. R.

2 c. 1875,	blue
6 c. "	green
12 c. "	rose
2 p. "	green

Surcharged in Fancy Type.

1 p. 1876,	ultramarine	10	10
2 p. "	dark-green	25	
6 p. "	rose	50	25
4 p. 1878,*	mauve	35	



1 p. 1881,	blue	10	10
2 p. "	green	25	10
4 p. " *	violet	35	
6 p. "	rose	50	25
1 s. " (t 13)	brown	75	25
5 s. 1882, "	red and black	2 50	

FINLAND, E.

100 KOPECS = 1 RUBLE, AND 100 PENNIA = 1 MARK.



5 k. 1856,	blue	50
10 k. "	rose	25



New Used

5 k. 1860,	blue	10
10 k. "	rose	10
5 p. 1866,	claret on lilac	8 5
8 p. 1867,	black on green	10 5
10 p. 1868,	black on buff	15 5
20 p. "	blue on blue	20 2
40 p. "	rose on pink	40 2
1 m. 1867, (t 744)	buff	75 25



2 p. 1875,	gray	5
5 p. "	orange	5 5
8 p. "	green	10 5
20 p. "	blue	10 2
32 p. "	rose	20 10
1 m. 1877,	purple	60
25 p. 1879,	carmine	15 5
10 p. 1882,	brown	10 10
5 p. 1885,	green	5 5
10 p. "	red	10 5
20 p. "	orange	10 2
25 p. "	blue	25 5
1 m. "	gray & pink	60
5 m. "	green " "	
10 m. "	brown- "	

ENVELOPE STAMPS.

10 k. 1845,	black
20 k. "	red

Same as Same Date Adhesives.

5 k. 1850,	blue	50
10 k. "	rose	25
5 k. "	blue on blue	
10 k. "	rose " "	
5 k. 1856,	"	
10 k. "	rose	30 10
5 k. 1860,	blue	50 10
10 k. "	rose	25
20 p. 1871,	blue	35
40 p. "	rose	15
20 p. 1875,	blue	25
32 p. "	rose	15
25 p. 1882,	"	15
25 p. 1885,	blue	15

LOCAL STAMPS.

Helsingfors.

10 p. 1864, (t 342)	red and green	10 10
10 p. 1866,	red and "	10 10
10 p. 1868, (t 343)	blue and brown	10 10
10 p. 1871,	red and green	10

Tammersfors.

12 p. 1866,	blue and green	10
-------------	----------------	----

FRANCE, E.

100 CENTIMES = 1 FRANC.



New Used

10 c. 1850,	bistre	75	15
15 c. "	green	1 00	10
20 c. 1849,	black	75	5
25 c. 1850,	blue	75	3
40 c. 1849,	orange	1 25	6
1 f. "	lake	2 00	10
1 f. "	vermilion		
10 c. 1852, (t 885)	bistre	1 50	15
25 c. "	blue	1 50	5



10 c. 1853,	bistre		2
25 c. "	blue		10
40 c. "	orange		5
1 f. "	lake		40
1 c. 1860,	olive		5
5 c. 1854,	green		5
20 c. "	light blue		1
20 c. "	dark "		5
80 c. "	lake		5
80 c. "	rose		5

Perforated.

1 c. 1860,	olive-green	2	1
5 c. 1854,	"	4	2
10 c. 1862,	buff	6	2
20 c. 1850,	blue	10	1
40 c. 1853,	orange	20	2
80 c. 1850,	rose	50	2



1 c. 1870,	olive-green	2	2
2 c. 1863,	red-brown	2	2
4 c. "	gray	5	5



New Used

10 c. 1867,	bistre	6	1
20 c. "	blue	15	1
30 c. "	brown	25	1
40 c. 1868,	orange	30	2
80 c. 1867,	rose	40	1
5 f. 1869, (t 344)	violet		15



Lithographed and Unperforated.

1 c. 1870, (t 345)	olive		
	green	3	5
2 c. "	brown	10	10
4 c. "	gray	5	5
5 c. "	green	10	5
10 c. "	bistre	10	3
20 c. "	blue	15	3
30 c. "	brown	20	3
40 c. "	orange	40	10
80 c. "	carmine	75	10

Engraved and Perforated.

1 c. 1872, (t 345)	olive		
	green	2	1
2 c. "	brown	2	1
4 c. "	gray	3	2
5 c. "	green	3	1
10 c. "	bistre	25	10
15 c. 1871,	"	10	2
20 c. 1872,	blue	25	10
25 c. 1871,	"	15	1
40 c. "	orange	20	1
10 c. 1873,	brown on rose	15	5

Larger Figures of Value.

30 c. 1872,	brown	20	2
80 c. "	rose	40	3
15 c. 1874,	bistre	10	1
10 c. 1875,	brown on rose	15	2



1 c. 1877,	green	5	5
2 c. 1876,	"	5	5
4 c. "	"	5	3
5 c. "	"	3	2
10 c. "	"	25	10
15 c. "	gray	15	3
20 c. "	red-brown	20	3
25 c. "	blue	25	2
30 c. "	brown	15	2
40 c. 1877,	red	50	5
75 c. 1876,	carmine	30	5
1 f. "	bronze-green	40	3
1 c. 1877,	black on blue	2	1
2 c. "	claret on buff	2	1
4 c. "	claret on laven.	3	1
10 c. "	black "	5	1
15 c. "	blue on blue	10	1
25 c. "	black on red	50	5
35 c. "	brown on yellow	15	5
5 f. "	lilac on lavender	2 00	10
3 c. "	yellow on straw	15	10

New Used

25 c. 1879,	yellow	10	1
3 c. 1880,	gray	5	

UNPAID LETTER STAMPS.



10 c. 1850,	black	10	10
15 c. 1862,	"	10	10
25 c. 1871,	"	15	10
40 c. "	blue		30
60 c. "	yellow		
30 c. 1879,	black	20	
60 c. "	blue		50



1 c. 1882,	black	5	5
2 c. "	"	5	5
3 c. "	"	10	5
4 c. "	"	10	5
5 c. "	"	10	5
10 c. "	"	15	5
15 c. "	"	20	5
20 c. "	"	20	10
30 c. "	"	25	5
40 c. "	"	30	10
60 c. 1885,	"	50	
1 f. 1882,	"	75	25
2 f. "	"	1 25	35
5 f. "	"	2 50	75
1 f. 1884,	brown	75	
2 f. "	"	1 25	
5 f. "	"	2 50	

ENVELOPE STAMPS.

Same as 1876 Adhesives.

5 c. 1882,	green	5
5 c. "	green on "	5
15 c. "	blue on blue	10

NEWSPAPER BANDS.

Same as Adhesives.

1 c. 1882,	black	3
2 c. "	brown	5
3 c. "	red	5

FRENCH COLONIES, W. I. I.

100 CENTIMES = 1 FRANC.



New Used			
1 c.	1862,	olive-green	5 5
5 c.	"	green	10 10
10 c.	1860,	buff	10 5
20 c.	1865,	blue	20 15
40 c.	1860,	orange	25 5
80 c.	1865,	rose	40 15

Same as regular issue French Stamps unperforated, arranged according to International album.

1871 Issue.

1 c.	olive	15	
5 c.	green	50	
10 c.	bistre	25	
20 c.	blue	25	
30 c.	brown	50	25
40 c.	orange	25	10
80 c.	rose	25	

1872 Issue.

5 c.	green	10	3
15 c.	bistre	5	5
25 c.	blue	15	5

1873 Issue.

1 c.	olive	5	
2 c.	brown	5	
4 c.	gray	10	
30 c.	brown	5	
80 c.	rose	10	

1875 Issue.

10 c.	brown on rose	15	5
15 c.	bistre	10	

1877 Issue.

1 c.	green	5	5
2 c.	"	5	5
4 c.	"	5	5
5 c.	"	5	5
10 c.	"	10	
15 c.	lilac	25	
20 c.	claret	25	10
25 c.	blue	10	
30 c.	brown	15	
40 c.	red	35	10
75 c.	carmine	40	25
1 f.	olive	50	25

1877-80 Issue.

1 c.	black on blue	5	5
2 c.	brown	5	5
4 c.	maroon	5	5
10 c.	black on lilac	5	5
15 c.	blue	10	
20 c.	red on green	25	
25 c.	black on red		
25 c.	yellow	25	
35 c.	black on orange	5	



New Used			
1 c.	1881,	black	3 3
2 c.	"	brown	3 3
4 c.	"	violet	3 3
5 c.	"	green	5 2
10 c.	"	black	5 5
15 c.	"	blue	10 5
20 c.	"	red	10 5
25 c.	"	yellow	15 3
30 c.	"	brown	
35 c.	"	black on yellow	
40 c.	"	vermillion	
75 c.	"	carmine	
1 f.	"	bronze	

UNPAID LETTER

15 c.	1877,	black	25
20 c.	"	"	
25 c.	"	"	
40 c.	"	"	

CAMBIA, AF.

12 PENCE = 1 SHILLING.



4 p.	1869,	brown	25	15
6 p.	"	blue	40	
1/2 p.	1880,	orange	5	
1 p.	"	maroon	10	
2 p.	"	carmine	15	10
3 p.	"	blue	20	
1 s.	"	green	75	

GERMANY, E.

30 SILBER GROSCHEN = 1 THALER,
60 KREUZERS = 1 GUILDER,
100 PFENNIG = 1 MARK.

Thurn und Taxis.



1/4 s. g.	1852,	red brown	1 00	25
1/2 s. g.	1858,	flesh	35	15
1/2 s. g.	1852,	green		10
1 s. g.	"	blue		3
2 s. g.	"	rose		3
3 s. g.	"	yellow		3

White Paper.

1/4 s. g.	1859,	red	25	5
1/2 s. g.	"	green	50	25
1 s. g.	"	blue		3
2 s. g.	"	rose	50	3
3 s. g.	"	red-brown	50	3
5 s. g.	"	lilac	10	10
10 s. g.	"	orange	25	25

New Used			
1/4 s. g.	1864,	black	5 5
1/2 s. g.	1862,	green	5 3
1/2 s. g.	"	orange	5 5
1 s. g.	"	rose	5 2
2 s. g.	"	blue	5 2
3 s. g.	"	bistre	5 2

ENVELOPE STAMPS.



1/2 s. g.	1861,	orange	20	10
1 s. g.	"	rose	20	10
2 s. g.	"	blue	20	10
3 s. g.	"	brown	20	5
1/4 s. g.	1866,	black	20	10



1 k.	1852,	pale-green	50	3
3 k.	"	blue		3
6 k.	"	rose		2
9 k.	"	yellow		2
1 k.	1860,	green	3	2
3 k.	"	blue		3
6 k.	"	rose		3
9 k.	"	yellow		3
15 k.	"	lilac	10	5
30 k.	"	orange	10	10
3 k.	1862,	rose	5	3
6 k.	"	blue	5	3
9 k.	"	stone	5	2

For full particulars of all the different styles of rouletting, see the "Revised List."

ENVELOPE STAMPS.



2 k.	1862,	yellow	20	10
3 k.	"	rose	20	10
6 k.	"	blue	20	10
9 k.	"	brown	20	5
1 k.	1865,	green	20	10

North German Postal District.



New Used

1/4 g.	1868.	mauve	5	2
1/8 g.	"	green	5	2
1/2 g.	"	orange	5	2
1 g.	"	rose	5	1
2 g.	"	blue	5	1
5 g.	"	stone	5	2
10 g.	1869, (t 346)	gray	50	5
30 g.	" (t 347)	blue	1 25	5

Figure of Value, in Oval.

1 k.	1868, (t 745)	green	5	3
2 k.	"	orange	10	5
3 k.	"	rose	5	3
7 k.	"	blue	5	2
18 k.	"	stone	10	5

OFFICIAL STAMPS.

1/4 g.	1870, black & flesh	6	
1/8 g.	" " "	6	5
1/2 g.	" " "	6	5
1 g.	" " "	6	2



2 g.	1870, black & flesh	6	2
1 k.	" " gray	6	
2 k.	" " "	6	
3 k.	" " "	6	
7 k.	" " "	6	

ENVELOPE STAMPS.

Same as Adhesive.

1/4 g.	1868,	green		
1 g.	"	pink	5	
3 k.	"	"	10	

Adhesive Stamps pasted over envelopes of Prussia, Saxony, Brunswick, Oldenburg and Mecklenburg Strelitz, and printed over with a pale drab design, composed of "Norddeutscher Post Bezirk," many times repeated.

1 g.	1868,	rose	15
3 g.	"	blue	
3 k.	"	rose	50

NEWSPAPER BANDS.

Same as Adhesive.

1/4 g.	1868,	green	
1 k.	"	"	

Empire.



New Used

1/4 g.	1871,	mauve	3	2
1/8 g.	"	green	2	2
1/2 g.	"	orange	1	1
1 g.	"	rose	1	1
2 g.	"	blue	2	2
5 g.	"	bistre	2	5
1 k.	"	green	2	5
2 k.	"	vermilion	4	4
3 k.	"	rose	3	3
7 k.	"	blue	5	5
18 k.	"	stone	5	5

Like Types 346-7. Inscribed "Deutsche Reichs-post."

10 g.	1871,	slate	25	5
30 g.	"	blue	25	5



1/4 g.	1872,	mauve	3	2
1/8 g.	"	green	3	2
1/2 g.	"	orange	3	2
1 g.	"	rose	3	1
2 g.	"	blue	3	1
2 1/2 g.	"	brown	15	10
5 g.	"	bistre	10	2
2 1/2 g.	1874,	brown	10	5
1 k.	1872,	green	3	2
2 k.	"	vermilion	10	
3 k.	"	rose	3	1
7 k.	"	blue	3	3
9 k.	"	brown	10	10
18 k.	"	stone	25	25
9 k.	1874,	brown	15	10



3 p.	1875,	green	3	2
5 p.	"	violet	5	1



New Used

10 p.	1875,	rose	5	1
20 p.	"	blue	10	1
25 p.	"	brown	15	3
50 p.	"	gray	25	2
2 m.	"	obl. mauve	1 00	3
50 p.	1877,	slate-green	25	2

Same as last. Money spelled Pfennig.

3 p.	1880,	green	3	2
5 p.	"	violet	5	1
10 p.	"	rose	5	1
20 p.	"	blue	10	1
25 p.	"	brown	15	5
50 p.	"	slate-green	25	2

ENVELOPE STAMPS

Same as Adhesive.

1 g.	1871,	rose	3
3 k.	"	"	5
1 g.	1872,	"	5
3 k.	"	"	10
10 p.	1875,		2
30 p.	1877,	blue on pink	5
10 p.	1880,	rose	2

NEWSPAPER BANDS.

Same as Adhesive.

1/8 g.	1871,	green	5
1 k.	"	"	5
1 k.	1872,	"	5
1/8 g.	"	"	5
3 p.	1875,	"	3

Foreign Branches of German Post Office.

Same Surcharged, with value in paras.

10 pa.	1884,	violet	10
20 pa.	"	rose	10
1 pi.	"	blue	10
1 1/4 pi.	"	brown	10
2 1/2 pi.	"	sage-green	10

Alsace and Lorraine.

100 CENTIMES = 1 FRANC.

Found also with Inverted Background.



1 c.	1870,	olive-green	5	10
2 c.	"	red-brown	25	25
4 c.	"	gray	5	10
5 c.	1871,	green	5	5
10 c.	1870,	bistre	5	5
20 c.	"	blue	5	15
25 c.	1871,	brown	15	10

GOLD COAST, AF.

12 PENCE = 1 SHILLING.



New Used

1 p. 1875,	blue	10	5
4 p. "	mauve	20	10
6 p. "	orange	30	
1/2 p. 1880,	bistre	5	
2 p. "	green	15	
1/2 p. 1884,	"	4	
1 p. "	rose	6	

GREAT BRITAIN, E.

12 PENCE = 1 SHILLING.



1 p. 1840,	black	5	
2 p. "	blue	15	5
1 p. 1841,	red	10	2

White Lines, Above and Below.

2 p. 1841,	blue	15	3
------------	------	----	---



6 p. 1847, (t 348)	violet	1	50	15
10 p. 1848, (t 349)	brown	1	50	35
1 s. 1847, (t 349)	green	2	00	5

Each value is of a different design; the cuts are given to show the style of letters in corners.



New Used

Plain Corners.

4 p. 1855,	rose	50	5
6 p. 1856,	lilac	50	2
1 s. " (t 746)	green	75	2



Letters in all Corners.

1/2 p. 1870, (t 350)	red	2	1
1 p. 1864,	"	5	1
1 1/2 p. 1870, (t 351)	"	10	2
2 p. 1858,	blue	10	1
3 p. 1862,	rose	25	10
4 p. "	vermillion	30	3
6 p. "	lilac	40	2
9 p. " (t 747)	bistre	50	25
1 s. "	green	75	5



Large White Letters in Corners.

3 p. 1865,	rose	15	1	
4 p. "	vermillion	20	2	
6 p. "	lilac	25	1	
9 p. "	bistre	50	5	
10 p. 1867,	brown	60	10	
1 s. 1865,	green	75	1	
2 s. 1867,	blue	1	00	2
5 s. " (t 352)	rose	2	00	5
6 p. 1872, (t 353)	brown	40	2	
6 p. 1873,	slate	40	2	



Large Colored Letters in Corners

2 1/2 p. 1876,	claret	15	1	
3 p. 1873,	rose	15	1	
4 p. 1876,	red	5	5	
6 p. 1874,	slate	30	1	
1 s. 1873,	green	60	1	
8 p. 1876, (t 355)	orange	40	10	
4 p. 1877,	sea-green	20	2	
10 s. 1878, (t 752)	slate	3	50	50
1 £ " (t 753)	violet	6	50	1
1 p. 1880, (t 751)	brown	5	2	
2 1/2 p. "	blue	10	2	
2 s. "	pale-brown	5	2	
1 1/2 p. 1881, (t 825)	green	2	1	
1 1/2 p. " (t 826)	claret	5	3	

New Used

2 p. " (t 827)	pink	10	2
4 p. "	slate	20	2
5 p. "	dark-purple	20	3
1 s. "	brown	50	3
1 p. " (t 784)	violet	5	1
1 p. "	"	"	15
5 £ "	orange	"	"
3 p. 1883,*	violet	35	10
6 p. " *	"	50	10
1/2 p. 1884,	slate	2	1
1 1/2 p. "	lilac	5	3
3 p. "	"	12	5
4 p. "	green	15	3
5 p. "	"	20	5
1 s. 1883.	"	50	2



Similar to cut.

2 p. 1884,	lilac	8	3
2 1/2 p. "	"	10	1
6 p. "	green	25	5
9 p. 1883,	"	35	5

Large stamps.

2 s. 6 p. 1883,	lilac	1	00	25
5 s. "	rose	2	00	10
10 s. "	blue	4	00	
1 £. "	long violet	6	50	

All the different watermarks found on these stamps are illustrated in the "Revised List."

ENVELOPE STAMPS.

1 p. 1841,	pink	50	5
2 p. "	blue	50	
1 p. 1840, (t 356)	black	3	00
2 p. "	blue		

With Date.

1 p. 1841,	pink	4	2
2 p. "	blue	12	5
3 p. 1862, (t 357)	rose	30	10
4 p. 1865, (t 358)	vermil.	25	
6 p. " (t 359)	lilac	35	
1 s. " (t 360)	green	70	10
1 1/2 p. 1872,	pink	25	
1 1/2 p. 1875,	brown	10	
2 1/2 p. 1877, (t 717)	claret	15	

COMPOUND ENVELOPES.

5 p.	red and pink
7 p.	" " rose
8 p.	" " red
9 p.	violet " rose
10 p.	" " red
1 s. 1 p.	green and pink
1 s. 2 p.	" " blue
1 s. 3 p.	" " rose
1 s. 4 p.	" " red
1 s. 6 p.	" " violet
2 s.	" " green

REGISTRATION ENVELOPES.

2 p. 1878, (t 727)	blue		
2 p. " (t 810)	"	25	
2 p. 1882,	"	15	

NEWSPAPER WRAPPERS.

1 1/2 p. 1871, (t 362)	green	50	10
1 1/2 p. " "	"	3	2
1 1/2 p. 1878, " "	brown	3	2
1 p. " (t 754)	"	6	3

GREECE, E.

100 LEPTA = 1 DRACHM.



New Used

1 l. 1861,	deep-brown		
2 l. "	bistre		
5 l. "	emerald-green	25	
20 l. "	blue	25	
40 l. "	violet	50	
80 l. "	rose	35	
1 l. 1863,	brown	2	2
2 l. "	bistre	4	4

Large Figure on Back.

10 l. 1861,	orange		
-------------	--------	--	--

Figure on Back.

5 l. 1863,	green	5	3
10 l. "	orange	10	3
20 l. "	blue	10	2
40 l. "	violet	20	5
40 l. "	purple	20	5
80 l. "	rose	40	5
20 l. 1876,	dark-brown	15	3
60 l. "	dark-green	30	10
20 l. 1882,	rose		2
30 l. "	blue	20	5

UNPAID LETTER STAMPS.



1 l. 1875,	black and green	2	
2 l. "	" " " "	3	
5 l. "	" " " "	5	
10 l. "	" " " "	5	
20 l. "	" " " "	10	2
40 l. "	" " " "	20	5
60 l. "	" " " "	30	5
80 l. "	" " " "	35	
90 l. "	" " " "	40	
1 d. "	" " " "	50	
2 d. "	" " " "	1 00	

GRENADE, W. I. I.

12 PENCE = 1 SHILLING.



New Used

1 p. 1860, (t 852)	green	6	5
6 p. "	red	30	10
1 s. 1876,*	purple	75	25
1/2 p. 1881,*	violet	10	
2 1/2 p. "	claret	25	
4 p. "	blue	30	
1 p. 1883,*	yellow		



1/2 p. 1882,	green	4	4
1 p. "	rose	6	5
2 1/2 p. "	blue	15	
4 p. "	slate	20	
6 p. "	mauve	30	
8 p. "	bistre	40	
1 s. "	violet	60	

GUATEMALA, S. A.

100 CENTAVOS = 8 REALES.
100 CENTAVOS = 1 PESO.



1 c. 1871,	bistre	50	
5 c. "	brown	10	10
10 c. "	blue	10	10
20 c. "	rose	10	10
4 r. 1872, (t 364)	mauve	25	50
1 p. "	orange	2 50	75



Similar to cut.

1/4 r. 1875, (t 365)	black	15	
1/2 r. "	green	10	10

New Used

1 r. 1875, (t 866)	blue	10	10
2 r. "	carmine	10	10



1/2 r. 1878,	green	15	15
2 r. "	carmine	15	10
4 r. "	violet	15	15
1 p. "	yellow	15	15

Surcharged on 1878-9 issue.

1 c. 1881,*	brown and green	15	15
5 c. " *	" "	25	25
10 c. " *	black and green	35	35
20 c. " *	carmine	35	35



1/4 r. 1879,	green	15	10
1 r. "	black & "	10	10
1 c. 1882,	" " "	5	5
2 c. "	brown " "	10	5
5 c. "	red " "	20	5
10 c. "	violet " "	30	10
20 c. "	yellow " "	50	10

ENVELOPE STAMPS.



1/4 r. 1875,	black	20
1/2 r. "	green	20
1 r. "	blue	20
2 r. "	red	20

HAMBURG, E.

16 SCHILLINGS = 1 MARK.



New Used

1/2 s. 1850,	black	5	5
1 s. "	chocolate	5	3
2 s. "	red	7	3
3 s. "	blue	15	10
4 s. "	green	10	3
7 s. "	orange		10
9 s. "	yellow	25	5
1 1/4 s. 1864,	violet	5	5
2 1/2 s. "	green	10	5
7 s. 1865,	violet	10	5
1 1/4 s. 1866, (t 367)	purple	5	5
1 1/2 s. "	rose	6	4
2 1/2 s. 1867, (t 363)	green	10	3
1 1/2 s. 1868,	brown	5	3

ENVELOPE STAMPS.

Similar to Adhesives.

1/2 s. 1866,	black	5
1 1/4 s. "	mauve	15
1 1/2 s. "	rose	5
2 s. "	orange	5
3 s. "	blue	10
4 s. "	green	10
7 s. "	mauve	15

LOCAL STAMPS.

116 varieties, the set 50

HANOVER, E.

10 PFENNIGE = 1 GROSCHEN.
30 SILBER GROSCHEN = 24 GUTE GROSCHEN = 1 THALER.



1 g. g. 1850, (t 368)	blue	15
3 p. 1853, (t 369)	red	5
1 g. g. 1851, (t 368)	green	5
1-30 t. "	crimson	10
1-15 t. "	blue	10
1-10 t. "	yellow	10

Same, on Ground of Small Network.

New Used

3 p. 1859,	rose	25
1-10 t. "	yellow	

Same, Network Larger.

3 p. 1859,	rose	25
1 g. g. "	(t 748) green	5
1-30 t. "	rose	6
1-15 t. "	blue	10
1-10 t. "	yellow	10



1 g. 1859,	rose	10	3
2 g. "	blue	25	5
3 g. "	yellow		10
10 g. "	green		50
3 g. 1861,	brown		5
1 1/2 g. 1860, (t 370)	black	10	5
3 p. 1864, (t 369)	green	10	5

ENVELOPE STAMPS.



1 g. g. 1857,	green	15	
1 s. g. "	rose		
2 s. g. "	blue		
3 s. g. "	yellow		
1 g. 1858,	rose	15	5
2 g. "	blue	20	5
3 g. "	yellow	75	
3 g. 1863,	brown	25	
Trefoil, 1858, (t 371)	green	10	
Horse, 1861, (t 372)	"	10	

HAYTI.



1 c. 1881,	vermillion	5	5
2 c. "	purple	5	3
3 c. "	bistre	10	5
5 c. "	green	15	5
7 c. "	blue	20	5
20 c. "	chocolate	50	15

HELIGOLAND, E.

16 SCHILLINGS = 1 MARK
100 PFENNIGE = 1 MARK.



New Used

1/2 s. 1867, green & rose	5
1 s. "	5
2 s. "	10
6 s. "	10
1/4 s. 1873,	10
3/4 s. "	5
1 1/2 s. "	5
1/4 s. "	5



1 p. 1875, green & rose	2
2 p. "	3
5 p. "	5
10 p. "	10
25 p. "	15
50 p. "	25
3 p. 1876, (t 373) green	3
20 p. " (t 373) carmine	25
1 m. " green & "	50
5 m. " " "	2 50

ENVELOPE STAMPS.

Same Design.

10 p. 1875,	rose	10
20 p. 1879,*	"	25

NEWSPAPER BANDS.



3 pf. 1878,	green	3
5 pf. "	rose	5
10 pf. "	brown	5

HOLLAND, E.

See Netherlands.

HONDURAS, S. A.

8 REALES = 1 PESO.



New Used

2 r. 1865,	green	15	15
2 r. "	pink	25	25

Same Surcharged.

1 r. 1878,*	un real green	1 00	50
1 r. " "	por un green	1 00	50
1 r. " "	un pink		
2 r. " "	dos pink		



1 c. 1878,	violet	5	
2 c. "	brown	10	5
1/2 r. "	black	15	10
1 r. "	green	30	5
2 r. "	blue	60	10
4 r. "	vermillion	1 25	25
1 p. "	orange	2 50	

HONG KONG, A.

100 CENTS = 1 DOLLAR.



2 c. 1863,	brown	5	2
4 c. "	deep gray	10	5
6 c. "	lilac	15	5
8 c. 1862,	orange	15	5
12 c. "	pale blue	30	5
18 c. "	violet	75	15
24 c. "	light green	60	5
30 c. "	vermillion	75	10
48 c. "	rose	1 00	5
96 c. "	slate	1 75	10
96 c. 1865,	yellow-brown	2 00	
30 c. 1871,	violet	60	5
16 c. 1876,	"	1 50	
28 c. "	"	1 00	
16 c. 1877,	yellow	15	
5 c. 1880,*	violet	20	
10 c. "	blue	20	
5 c. 1881,*	yellow	20	

New Used

10 c. 1881,*	yellow	20	
10 c. " "	green	20	
2 c. "	rose	5	2
5 c. "	blue	10	5
10 c. "	lilac	20	10
48 c. "	br-wn	1 00	10
10 c. 1884,	green	25	3

HUNGARY, E.

100 KREUZERS = 1 FLORIN.



2 k. 1871,	orange	6	3
3 k. "	deep green	10	3
5 k. "	rose	15	2
10 k. "	deep blue	15	3
15 k. "	deep brown	20	5
25 k. "	lilac	40	10

Lithographed.

2 k. 1871,	orange	15	
3 k. "	green	50	
5 k. "	rose	5	
10 k. "	blue	15	
15 k. "	yellow-brown	15	
25 k. "	violet	10	



2 k. 1874,	violet	5	3
3 k. "	green	8	3
5 k. "	rose	10	2
10 k. "	blue	15	2
20 k. 1876,	black	30	3

NEWSPAPER STAMPS.

Various Designs.

1 k. 1868, (t 375)	blue	5	
2 k. " (t 376)	brown	10	
(1 k.) 1872, (t 377)	red	10	5
(1 k.) 1871, (t 378)	"	5	2
1 k. 1874,	"	5	1
1 k. "	blue		

ENVELOPE STAMPS.

Same as Adhesive.

3 k. 1871,	light green	15	
5 k. "	rose	20	2
10 k. "	light blue	30	
15 k. "	yellow-brown	50	
3 k. 1874,	green	10	
5 k. "	rose	15	2
10 k. "	deep blue	25	5

NEWSPAPER BANDS

New Used

Same as Adhesive.

2 k. 1872,	orange	10	5
2 k. 1881,	violet	5	5

ICELAND, E.

100 SKILLINGS = 1 RIX DALER.



2 s. 1873,	blue	15	
3 s. "	gray	10	
4 s. "	carmine	10	
8 s. "	brown	20	
16 s. "	yellow	35	10
5 a. 1876,	blue	5	
6 a. "	gray	10	
10 a. "	rose	10	10
16 a. "	brown	20	10
20 a. "	violet	20	10
40 a. "	green	30	
3 a. 1882,	yellow	5	
5 a. "	green	10	
20 a. "	blue	20	
40 a. "	violet	30	

OFFICIAL STAMPS.

4 s. 1873,	green	10	
8 s. "	mauve	25	10

Numeral on Shield.

10 a. 1876, (t 380)	blue	10	5
16 a. "	carmine	20	
20 a. "	green	25	10
5 a. 1878,	brown	5	
3 a. 1882,	yellow	5	

INDIA, A.

16 ANNAS = 1 RUPEE.



1/2 a. 1854,	blue	1 00	15
1 a. "	red	1 50	10
2 a. " (t 381)	green	2 50	15
4 a. " (t 382)	red & bl.		15



New Used

Blue Paper.

4 a. 1855,	black	10
8 a. "	rose	5

White Paper.

8 p. 1860,	lilac	8	2
1/2 a. 1855,	blue	5	3
1 a. "	brown	10	2
2 a. "	dull rose	10	15
4 a. "	black	30	3
8 a. "	rose	50	2
2 a. 1864,	yellow	15	2
4 a. "	green	10	10
4 a. 1866, (t 383)	"	30	3
6 a. 8 p. 1867,	slate	50	10
8 a. 1868,	rose	10	5
1 r. 1874,	slate	100	5
9 p. 1876, (t 385)	lilac	10	10
6 a. " (t 386)	bistre	40	3
12 a. " (t 387)	red-br.	75	10

INDIA POSTAGE.



1/2 a. 1883,	green	3
9 p. "	carmine	
1 a. 1882,	plum	3
1 a. 6 p. 1882,	(t 851)	
	chocolate	3
2 a. 1883,	blue	3
3 a. 1882,	orange	5
4 a. 1883,	olive	
6 a. "	citron	
8 a. "	mauve	5
1 r. "	gray	10

OFFICIAL STAMPS.

Same Surcharged "Service," or H. M. S.

1/2 a. 1866,	blue	5
1 a. "	brown	5
2 a. "	yellow	5
4 a. "	green	5
8 a. "	rose	10

ENVELOPE STAMPS.

1/2 a. 1857, (t 388)	blue	15	10
1 a. "	brown	20	10
1 a. 1871,	"		
9 p. 1879, (t 816)	vermil.	15	
4 a. 6 p. 1882,	orange	10	
1/2 a. 1883,	green		

Semi-Independent States.

Alwur.

New Used

1/4 a. 1877, (t 817)	blue	10
1 a. "	brown	20

Bhopaul.



1/4 a. 1877,	black	15
1/2 a. "	red	25
3/4 a. "	"	15
1/4 a. "	black	10
1 a. 1881,	brown	10
2 a. "	blue-black	25
4 a. "	yellow	50
1/4 a. 1877, (t 809)	green	10
1/2 a. "	red	15

Cabul.



1 a. 1870-1,	black
2 a. "	"
4 a. "	"
8 a. "	maroon
1 r. "	"
1 a. "	black
1 a. 1872-3,	
2 a. "	"
4 a. "	"
8 a. "	"
1 r. "	"
2 a. 1876,	violet
4 a. "	"
1 a. "	black
2 a. "	"
4 a. "	"
8 a. "	"
1 r. "	"



1 a. 1877,	gray
2 a. "	"
4 a. "	"
8 a. "	"
1 r. "	"

JELALABAD.

New Used

Same as Last.

1 a. 1877,	black
2 a. "	"
4 a. "	"
8 a. "	"
1 r. "	"

KANDAHAR.

Same as Last.

1 a. 1877,	lilac
2 a. "	"
4 a. "	"
8 a. "	"
1 r. "	"

KHALOON.

Same as Last.

1 a. 1877,	green
2 a. "	"
4 a. "	"
8 a. "	"
1 r. "	"

LALPOURA.

Same as Last.

1 a. 1877,	yellow
2 a. "	"
4 a. "	"
8 a. "	"
1 r. "	"

Cashmere.



1 a. 1866,	blue	1 00
1 a. "	black	
1/4 r. "	blue	
1/4 r. "	black	
1/4 r. "	vermilion	1 50
1/4 r. "	purple	
1/4 r. "	green	
1/4 r. "	black	75



3 p. 1866,	black	15	25
6 p. "	blue	20	25
1 a. "	orange-red	25	25

New Used

2	a.	1866,	yellow	50	25
4	a.	"	green	75	50
8	a.	"	vermilion	1 50	50



1/2	a.	1878,	red	15
1/2	a.	"	slate	25
1/2	a.	"	blue	
1	a.	"	mauve	25
1	a.	"	red	25
1	a.	"	black	
2	a.	"	violet	50
2	a.	"	black	
4	a.	1880,	red	75
8	a.	"	"	1 50
1/2 p.	1883,	yellow		
1/4	a.	"	brown	
1	a.	"	green	

Deccan.



1	a.	1866, (t 804)	green	25
1/2	a.	1869, (t 785)	brown	40
2	a.	"	green	75
1/2	a.	1871,	red	6
1	a.	1872,	purple-brown	10
2	a.	"	green	20
3	a.	1871,	brown	30
4	a.	"	slate	40
8	a.	"	dark-brown	50
12	a.	"	light-blue	75

ENVELOPE STAMPS.



1/2	a.	1878,	red	10
1	a.	"	brown	20
1/2	a.	"	green	75
5	a.	"	bistre	1 00

Faridkot.

1/4	1882,	blue	25	25
1/4	1883, (t 20)	"	5	
1/4	a.	"	"	

Nowanuggur.

1/4	a.	blue	10
1	d.	1881, (t 16)	red
1	d.	"	yellow
3	d.	"	green

Rajpeepla.

New Used

1/2	a.	1881, (t 17)	blue	25
2	a.	" (t 18)	green	25
4	d.	" (t 19)	red	75

Rampur.



Thin Paper.

1/2	a.	1875,	blue
1	a.	"	lilac
2	a.	"	yellow
4	a.	"	green
8	a.	"	slate

Same, Thick Paper.

1/2	a.	1876,	blue	10
1	a.	"	rose	15
2	a.	"	yellow	25
4	a.	"	green	50
8	a.	"	purple	1 00
1/2	a.	1882,	yellow	
1	a.	"	brown	
2	a.	"	blue	
4	a.	"	green	
8	a.	"	red	

Scinde.

1/2	a.	1851,	white
-----	----	-------	-------

Sirmoor.

1/4	a.	1879, (t 805)	green	15
1/2	a.	1881, "	blue	15

Sorouth.

1	a.	1877, (t 806)	green	15
4	a.	" (t 807)	red	40

IONIAN ISLES, E.

100 OBOLI = 1 DOLLAR.



1	o.	1859,	orange	75
2	o.	"	blue	75
4	o.	"	carmin-red	1 00

ITALY, E.

100 CENTESIMI = 1 LIRA.



New Used

5	c.	1851,	black	
20	c.	"	blue	25
40	c.	"	rose	



5	c.	1853,	green	1 00
20	c.	"	blue	50
40	c.	"	rose	1 00 1 00

White Head.

5	c.	1854,	green	75	50
20	c.	"	blue	50	20
40	c.	"	rose	75	75



5	c.	1858,	green	6	4
10	c.	"	buff	6	3
15	c.	1863,	blue	10	5
20	c.	1858,	"	5	3
40	c.	"	bright-red	5	3
80	c.	"	orange	5	5
3	l.	1860,	bronze	15	20
15	c.	1863,	blue	2	2



5	c.	1863,	slate-green	3	1
10	c.	"	buff	5	1
15	c.	"	blue	15	2
20	c.	1864,	"	15	1
30	c.	1863,	brown	15	2
40	c.	"	rose	20	2
60	c.	"	lilac	30	2
2	l.	"	scarlet	75	5

New Used			
20 c.	1869, (t 390)	blue	10 1
10 c.	1877,	"	10 2
20 c.	" (t 390)	orange	10 2



5 c.	1879,	green	3 2
10 c.	"	rose	5 2
20 c.	"	orange	10 2
25 c.	"	blue	15 1
30 c.	"	brown	15 5
50 c.	"	lilac	25 3
2 l.	"	vermilion	

UNPAID LETTER STAMPS.



10 c.	1863, (t 391)	yellow	15
10 c.	1869, (t 392)	buff	10
1 c.	1870,	"	5 5
2 c.	"	"	5 5
5 c.	"	"	5 5
10 c.	1871,	"	10 5
30 c.	1870,	"	20 5
40 c.	"	"	20 5
50 c.	"	"	25 5
60 c.	"	"	30 5
1 l.	"	blue	40 10
2 l.	"	"	80 10
5 l.	1874,	"	75 10
10 l.	"	"	50 10
50 l.	1884,	gray	
100 l.	"	red	

NEWSPAPER STAMPS.

Figure in Center.

1 c.	1860, (t 393)	black	2 2
2 c.	"	"	5 5
2 c.	1862,	buff	5 5
1 c.	1864, (t 394)	green	3 1
2 c.	"	brown	5 1
2 c.	1878, (t 734)*	lake	5 2

OFFICIAL STAMPS.



2 c.	1874,	maroon	10
5 c.	"	"	10
20 c.	"	"	10 5

New Used			
30 c.	1874,	maroon	15 10
1 l.	"	"	30 5
2 l.	"	"	50 10
5 l.	"	"	1 00 10
10 l.	"	"	2 00 20

FOR FOREIGN OFFICES.

Altered from Regular Issues, and Surcharged "Estero."

1 c.	1874,	green	5
2 c.	"	brown	10
5 c.	" (t 735)	slate-green	10 5
10 c.	"	buff	10 5
20 c.	"	blue	10 5
30 c.	"	brown	15 5
40 c.	"	rose	25 10
60 c.	"	lilac	30 15
2 l.	1874,	scarlet	1 00
10 c.	1878,	blue	10 5
20 c.	"	orange	10
5 c.	1881, (t 828)	green	
10 c.	"	rose	
20 c.	"	orange	
25 c.	"	blue	
50 c.	"	lilac	

JAMAICA, W. I. I.

12 PENCE = 1 SHILLING.



Similar to Cut.

1/2 p.	1872, (t 395)	maroon	5 3
1 p.	1860, (t 396)	blue	6 2
2 p.	"	rose	10 2
3 p.	1863,	green	15 3
4 p.	1860,	vermilion	20 3
6 p.	"	lilac	30 3
1 s.	"	brown	60 10
2 s.	1875, (t 402)	claret	1 25
5 s.	" (t 403)	mauve	2 50
1/2 p.	1885, (t 395)	green	4 2
1 p.	" (t 396)	rose	6 2
2 p.	"	slate	10 2

JAPAN, A.

100 TENPOES OR SENS = 1 DOLLAR.



48 m.	1871,	brown	10
100 m.	" (t 405)	indigo	30
200 m.	" (t 406)	vermil.	20
500 m.	" (t 407)	green	50



New Used

1/2 t.	1872,	brown	10
1 t.	"	blue	
2 t.	"	vermilion	50
5 t.	"	green	75



Similar to Cut. No Letters.

1/2 s.	1872,	brown	10
1 s.	"	blue	10 10
2 s.	"	vermilion	
2 s.	1873,	rose	35
4 s.	"	"	15 10
5 s.	1876, (t 415)	green	25 10
10 s.	1872, (t 409)	"	75 25
20 s.	"	violet	1 00
30 s.	"	slate	2 00
1 s.	1875,	brown	
2 s.	1873,	yellow	50 50
4 s.	1875,	green	10 10

Same as 1872-3, with Branches tied with Bow of Ribbon.

1 s.	1875,	brown	10 5
2 s.	"	yellow	10 5



Similar to Cut.

12 s.	1875, (t 416)	rose	30 15
15 s.	" (t 417)	lilac	40 10
45 s.	" (t 418)	carmine	1 00 15



New Used

1/4 s.	1874,	brown	10	
1/4 s.	1875,	slate	10	
1 s.	"	blue	25	10
1 s.	"	brown	10	5
2 s.	"	yellow	10	5
4 s.	"	rose	2	00
4 s.	"	green	20	5
6 s.	"	brown	25	15
6 s.	"	orange	30	15
10 s.	1874, (t 409)	green	40	10
20 s.	"	violet	75	15
30 s.	"	slate	1 00	25
10 s.	1875, (t 412)	blue	25	10
20 s.	"	rose	50	10
30 s.	"	violet	1 00	20



Similar to Cut.

5 r.	1876, (t 419)	slate	5	3
1 s.	" (t 420)	black	5	2
2 s.	"	brown-olive	10	2
4 s.	"	green	20	5
5 s.	" (t 423)	brown	20	3
6 s.	1877,	orange	30	15
8 s.	1878, (t 725)	puce	40	15
10 s.	1877,	pale-blue	40	5
12 s.	"	rose	50	
1 s.	1880,	maroon	5	2
2 s.	"	purple	10	2
3 s.	"	orange	15	10
15 s.	1877, (t 713)	light gr.	50	
20 s.	"	dark blue	60	
30 s.	"	purple	75	
45 s.	"	carmine	1 00	
50 s.	1879,	"	1 00	10
1 s.	1883, (t 420)	green	5	2
2 s.	"	red	10	2
5 s.	"	blue	20	3

ENVELOPE STAMPS.

Same as Adhesives.

1 s.	1875,	blue	10
2 s.	"	yellow	15
4 s.	"	rose	20
6 s.	"	brown	30

Similar.

1 s.	1876,	blue	10
2 s.	"	yellow	10
4 s.	"	rose	20
6 s.	"	brown	30
2 s.	1877, (t 728)	olive	

NEWS BAND.

2 r.	5 m.	1875, (t 424)	red	10
2 r.	5 m.	"	"	10
2 r.	5 m.	1882,	"	
1 s.		1884, dark blue		

LABUAN, A.



New Used

2 c.	1879,	green	10
6 c.	"	orange	25
12 c.	"	red	40
16 c.	"	blue	50
10 c.	1880,	brown	35
6 c.	" (t 790)	blue	
8 c.	"	red	50
8 c.	1882,	red	30
40 c.	1883,	bistre	1 25

LACOS, AF.

12 PENCE = 1 SHILLING.



1 p.	1874,	lilac	6	5
2 p.	"	blue	10	
3 p.	"	brown	15	10
4 p.	"	rose	20	10
6 p.	"	green	30	10
1 s.	"	orange	60	25
1 p.	1885,	rose	6	
2 p.	"	gray	10	
4 p.	"	lilac	20	
6 p.	"	olive	30	

LIBERIA, AF.

100 CENTS = 1 DOLLAR.



6 c.	1860,	red	25	
12 c.	"	blue	25	
24 c.	"	green	50	25

Same, with Outer Line.

6 c.	1866,	red	
12 c.	"	blue	
24 c.	"	green	
1 c.	1881,	blue	5
2 c.	"	lake	10
6 c.	"	purple	15
12 c.	"	yellow	30
24 c.	"	carmine	50
5 c.	" (t 863)	black	10

New Used

8 c.	1882, (t 864)	blue	25	10
16 c.	"	pink	50	20

ENVELOPE STAMP.

10 c.	1882,	blue	
-------	-------	------	--

LUBECK, E.

16 SCHILLINGS = 1 MARK.



1/2 s.	1859,	lilac	15
1 s.	"	orange	15
2 s.	"	brown	15
2 1/2 s.	"	lake	15
4 s.	"	green	10
2 1/2 s.	" (error)	brown	

For particulars see "Revised List."



1/2 s.	1863,	green	10
1 s.	"	orange	15
2 s.	"	rose	10
2 1/2 s.	"	blue	10
4 s.	"	bistre	10
1 1/4 s.	1864,	brown	10
1 1/2 s.	1866,	mauve	10

ENVELOPE STAMPS.

Same as Adhesive.

1/2 s.	1863,	green	
1 s.	"	orange	
1 1/4 s.	"	mauve	
2 s.	"	rose	
2 1/2 s.	"	blue	
4 s.	"	brown	

LUXEMBURG, E.

100 CENTIMES = 1 FRANC.



10 c.	1852,	black	10
1 s.g.	"	red	15



New Used

10 c.	1859,	blue	10	5
12½ c.	"	rose	10	5
25 c.	"	brown	30	10
30 c.	"	mauve	20	10
37½ c.	"	green	50	
40 c.	"	vermilion	25	10
10 c.	1865,	mauve	6	2
20 c.	1867,	brown	10	5
25 c.	1865,	bright-blue	15	5
37½ c.	"	stone	50	25
1 f.	1873,*		50	10



1 c.	1863,	buff	3	2
1 c.	1863,	brown	2	2
2 c.	1860,	black	5	3
4 c.	"	yellow	10	5
4 c.	1872,	green	5	5
5 c.	1876,	yellow	5	3



1 c.	1883,	violet	2	
2 c.	"	gray	3	
4 c.	"	yellow	5	
5 c.	"	green	5	
10 c.	"	carmine	10	
12½ c.	"	slate	10	
20 c.	"	orange	15	
25 c.	"	blue	20	
30 c.	"	slate	25	
50 c.	"	brown	25	
1 f.	"	violet	50	
5 f.	"	brown	2	50

Surcharged "OFFICIAL."

1 c.	1875,	brown	5	
2 c.	"	black	5	
4 c.	"	green	5	
5 c.	"	yellow	5	
10 c.	"	slate	10	5
12½ c.	"	carmine	10	10
20 c.	"	brown	15	10
25 c.	"	blue	20	10
30 c.	"	mauve	25	
40 c.	"	vermilion	45	
f.	"	brown	60	

MACAO, A.



New Used

5 r.	1878,	black	5	
10 r.	"	orange	10	
20 r.	"	straw	15	
25 r.	"	rose	15	
40 r.	"	blue	30	
50 r.	"	green	30	
100 r.	"	violet	60	
200 r.	"	orange	1	00
300 r.	"	chocolate	1	50
80 r.	1884,*	lilac		
10 r.	"	green		
40 r.	"	yellow		
50 r.	"	blue		
80 r.	1885,	gray	75	
5 r.	"	rose	25	
10 r.	"	"	35	
20 r.	"	green	50	

MADEIRA AF.

1000 REIS = 1 MILREIS.



5 r.	1868,	black	10	
10 r.	"	yellow	25	
20 r.	"	straw	25	
25 r.	"	rose	25	
50 r.	"	green	50	
80 r.	"	orange	50	
100 r.	"	deep lilac	60	
120 r.	"	blue	75	10
240 r.	1871,	deep lilac	2	50 1 00



5 r.	1871,	black	5	
10 r.	"	yellow	8	
20 r.	"	straw	10	10
25 r.	"	rose	15	10
50 r.	1872,	green	25	10
80 r.	"	orange	30	10
100 r.	1874,	pale-lilac	40	15
120 r.	1872,	blue	50	10
240 r.	1874,	mauve	2	00
15 r.	1875,	chocolate	10	10
150 r.	"	blue	50	
300 r.	"	mauve	1	00
2½ r.	"	olive	3	
10 r.	1879,	green	10	
50 r.	"	blue	25	
25 r.	1880, (t 786)	pearl	25	



New Used

5 r.	1881,	black	5	
25 r.	"	gray	15	
50 r.	"	blue	25	
25 r.	1883,	slate		
25 r.	"	brown		
50 r.	"	blue		

ENVELOPE STAMPS

Same as Adhesives.

25 r.	1879,	blue	15	
50 r.	"	carmine	25	

MALTA, E.

12 PENCE = 1 SHILLING.



¼ p.	1860,	buff	5	10
½ p.	1874,	orange		
¾ p.	1885,	green	5	
1 p.	"	rose	10	
2 p.	"	gray	15	
2½ p.	"	blue	20	
4 p.	"	brown	30	
1 s.	"	lilac	75	

MAURITIUS, AF.

12 PENCE = 1 SHILLING.



1 p.	1850, (t 737)	red		
1 p.	"	va.	"	
2 p.	"	blue		
2 p.	" (t 738)	"		
2 p.	" (t 739)	"		
2 p.	"	va.	"	



New Used

1 p. 1856, scarlet
2 p. " blue



1856, blue 50
" red on blue 50
" green 50
" red 50
" (4 p.) magenta
" (8 p.) green
" magenta

Same, Value Below.

6 p. 1859, blue 35
1 s. " vermilion 50
6 p. 1862, purple 1 00
1 s. " green 50



1 p. 1861, brown 6 5
2 p. " blue 10 5
4 p. " rose 20 5
6 p. 1862, green 30 5
9 p. 1861, lilac 15 15
1 s. 1862, yellow 60 10
3 p. 1863, vermilion 20 10
6 p. " lilac 15 15
1 s. " green 35
5 s. " violet 10
1 s. 1870, blue 10
9 p. 1872, green
1/2 p. 1876,* lilac 5



10 p. 1872, (t 427) maroon 50 15
1/2 p. 1876,* " " 10
1/2 p. " " " rose 5



New Used

1 p. 1877,* (t 730) rose
1 s. " * " mauve
2 c. " (t 731)
4 c. " maroon 5 5
8 c. " brown 10 5
8 c. " blue 10 5
13 c. " bright red 20 15
17 c. " rose 25 15
25 c. " dull blue 35 25
38 c. " mauve 60
50 c. " green 85 15
2 r. 50 c. " mauve 2 75



2 c. 1879, brown 5 5
4 c. " yellow 8 5
8 c. " blue 10
13 c. " gray 15
17 c. " (t 787) carmine 20
25 c. " bistre 30 10
38 c. " violet 50
50 c. " green 75
2 r. 50 c. 1879, (t 788) violet 2 50
16 c. 1882,* rose

ENVELOPE STAMPS.

Profile of Queen in Different Frames.

6 p. 1862, (t 428) violet 35
9 p. 1864, chocolate 50
1 s. 1862, yellow
10 p. 1872, (t 431) maroon 75
1 s. 8 p. " (t 432) blue 1 25
6 p. 1877,* maroon
1 s. " *(t 732) blue
8 c. " " 25
25 c. " violet 50
50 c. " maroon 1 00
50 c. 1879, " 75
8 c. 1882, blue 15

MECKLENBURG SCHWERIN, E.

48 SCHILLINGS = 1 THALER.



1 s. 1856, (t 433) red 50 30
3 s. " yellow 10 10
5 s. " blue 1 00 25
5 s. 1864, brown 20
1 s. 1865, (t 434) red 15 10
2 s. 1866, violet 15 10

ENVELOPE STAMPS.



New Used

1 s. 1856, red 10 5
1 1/2 s. " green 10
3 s. " yellow 15 5
5 s. " blue 50
5 s. 1864, brown 20
2 s. 1866, lilac 15 10

MECKLENBURG STRELITZ, E.

30 SILBER GROSCHEN =
48 SCHILLINGS = 1 THALER.



1/4 s. g. 1864, orange 5
1/8 s. g. " green 5
1 s. " mauve 25
1 s. g. " (t 435) rose 10
2 s. g. " blue 8
3 s. g. " stone 6

ENVELOPE STAMPS.

Same as Adhesives.

1 s. g. 1864, rose
2 s. g. " blue
3 s. g. " stone

MEXICO, N. A.

8 REALES = 100 CENTAVOS = 1
DOLLAR.



1/2 r. 1856, blue 15
1 r. " yellow 15
2 r. " green 10
4 r. " red 50

New Used		
8 r. 1856,	violet	2 00
1/4 r. 1861,	buff	1 00
1 r. "	green	10
2 r. "	pink	10
4 r. "	yellow	2 50
8 r. "	brown	1 00
4 r. 1863.	red on yellow	1 00
8 r. "	green on brown	1 00



1 r. 1864,	scarlet	1 00
2 r. "	blue	2 50
4 r. "	brown	1 00
1 p. "	black	1 00

Same as First Issue, Gothic Sur-charged.

1/4 r. 1867,	greenish-black	
1 r. "	blue	
1 r. "	green	50
2 r. "	pink	50
2 r. "	green	50
4 r. "	rose	1 00
4 r. "	red on yellow	50



1/4 r. 1864,	lilac	20	20
1 r. "	blue	20	10
2 r. "	orange	20	10
4 r. "	green	20	15
8 r. "	red	50	25
3 c. 1865,	brown		



Lithographed.

7 c. 1866,	dark-gray	1 50
13 c. "	blue	1 50 50
25 c. "	buff	1 00 25
50 c. "	green	1 50 75

Engraved.

7 c. 1866,	mauve	50
13 c. "	blue	25 25

New Used		
25 c. 1866,	yellow-brown	25 25
50 c. "	green	50 25



1/4 r. 1867,	white	
1 r. "	Un blue	
1 r. "	Un green	
2 r. "	lilac	
2 r. "	rose	3 00
2 r. "	white	
4 r. "	blue	
4 r. "	rose	
1 p. "	"	
1 p. "	violet	
1 r. 1868,	green	2 00
2 r. "	rose	2 00
2 r. "	lilac	2 00

To understand these Stamps, read the "Revised List."



6 c. 1868,	brown	15	10
12 c. "	green	25	5
25 c. "	blue on pink	50	5
50 c. "	yellow	1 00	10
100 c. "	brown	2 00	10
100 c. "	brown on "		



6 c. 1872,	(seis) green	25	10
12 c. "	(doce) blue	30	5
25 c. "	(vientecincoro) red	50	5
50 c. "	(cincuenta) yel.	1 00	15
100 c. "	(cien) lilac	2 00	25



New Used		
5 c. 1874,	brown	10 3
10 c. "	black	20 3
25 c. "	blue	50 3
50 c. "	green	1 00 10
100 c. "	carmine	2 00 15
10 c. 1878,	orange	20 3



1 c. 1879,	brown	5	5
2 c. "	violet	10	5
5 c. "	orange	15	2
10 c. "	blue	25	3
25 c. "	carmine	50	10
50 c. "	green	1 00	25
85 c. "	purple		
100 c. "	black	2 00	
4 c. "	(t 841) red	10	10
12 c. 1882,	brown	25	10
18 c. "	dark "	35	10
24 c. "	violet	50	20
50 c. "	yellow	1 00	
100 c. "	orange		



2 c. 1882,	green	5	5
3 c. "	red	10	5
6 c. "	blue	15	3



1 c. 1884,	green	5	3
2 c. "	"	5	3
3 c. "	"	10	
4 c. "	"	10	5
5 c. "	"	12	10
6 c. "	"	15	3
10 c. "	"	25	3
12 c. "	"	30	10
20 c. "	"	50	10
25 c. "	"	50	5
50 c. "	"	1 00	15
1 p. "	blue	2 00	50
2 p. "	"	3 50	
5 p. "	"	8 00	
10 p. "	"	17 50	

UNPAID LETTER STAMPS.



New Used

2 c. 1874,	black	25
5 c. "	"	25
10 c. "	"	25
12 c. "	"	25
30 c. "	"	25
25 c. "	"	25
35 c. "	"	50
50 c. "	"	50
60 c. "	"	75
75 c. "	"	75
85 c. "	"	1 00
100 c. "	"	1 00

Similar designs, reduced in size.

2 c. 1880,	brown	25
5 c. "	yellow	25
10 c. "	red	25
25 c. "	blue	50
50 c. "	green	75
100 c. "	violet	1 00

ENVELOPE STAMPS.



5 c. 1882,	chocolate	50
10 c. 1874,	green	25
25 c. "	blue	50
4 c. 1879,	pale red	10

MODENA, E.

100 CENTESIMI = 1 LIRA.



5 c. 1882,	green	5
10 c. "	violet	10
10 c. 1833,	rose	10

New Used

15 c. 1852,	yellow	10	10
25 c. "	buff	10	10
40 c. "	blue	10	
1 l. "	white	30	

NEWSPAPER STAMPS.

9 c. 1854,	purple	15
9 c. 1833,	va. "	2 00
10 c. 1859,	white	25

PROVISIONAL GOVERNMENT.



5 c. 1859,	green	12
15 c. "	brown	12
20 c. "	lilac	12
40 c. "	rose	12
80 c. "	orange	12

MOLDAVIA, E.

See Roumania.

MONTENECRO, E.

100 SOLDI = 1 FLORIN.



2 s. 1874,	yellow	6
3 s. "	green	8
5 s. "	red	13
7 s. "	violet	17
10 s. "	blue	20
15 s. "	brown	30
25 s. "	slate	40

MONTSERRAT, W. I.

12 PENCE = 1 SHILLING.



New Used

1 p. 1877,	rose	6
6 p. "	green	30
2 1/2 p. 1880, (t 789)	claret	15
4 p. "	blue	20
1 1/2 p. "	green	4
2 1/2 p. 1885,	blue	15
4 p. "	mauve	20

MOZAMBIQUE, AF.

1000 REIS = 1 MILREIS.



5 r. 1876,	black	5
10 r. "	orange	10
20 r. "	straw	10
25 r. "	rose	15
40 r. "	blue	30
50 r. "	green	35
100 r. "	violet	50
200 r. "	orange	1 00
300 r. "	chocolate	1 50
10 r. 1882,	green	10
40 r. "	yellow	30
50 r. "	blue	35

NATAL, AF.

12 PENCE = 1 SHILLING.



Embossed on Colored Paper.

1 p. 1857, (t 436)	blue	
1 p. "	pink	
1 p. "	buff	
3 p. "	(t 437) rose	
6 p. "	green	
9 p. "	blue	
1 s. "	buff	



1 p. 1860,	carmine	15	10
3 p. "	blue	10	10
6 p. 1862,	gray	10	10
1 s. 1867, (t 438)	green	25	25

New Used

Same Surcharged "Postage" in Several Styles.

1 p. 1869,	carmine	10	
3 p. "	blue	15	
6 p. "	mauve	15	
1 s. "	green	15	
1 s. 1873,	claret		
1/2 p. 1877,* (t 714)	orange	10	
1 p. "	violet	25	10
1 p. "	rose	15	
1 p. "	orange		



1 p. 1874, (t 439)	carmine	6	3
3 p. "	ultramarine	20	10
6 p. "	violet	30	10
5 s. "	large claret		
4 p. 1878, (t 724)	brown	25	10
1/2 p. "	rose	25	
1/2 p. 1880, (t 829)	green	4	

BAND STAMPS.

1/2 p. 1885,	brown		
1 p. "	carmine		

NETHERLANDS, E.

100 CENTS = 1 FLORIN.



5 c. 1852,	blue	30	5
10 c. "	lake-red	30	4
15 c. "	orange	40	10



5 c. 1865,	blue	30	5
10 c. "	lake-red	30	2
15 c. "	orange	40	10



5 c. 1867,	blue	5	1
10 c. "	lake-red	10	1

New Used

15 c. 1867,	red-brown	10	3
20 c. "	dark green	15	5
25 c. "	purple	20	3
50 c. "	gold	50	5



1 c. 1869,	black	50	5
1 1/2 c. "	rose	25	5
2 c. "	yellow	5	3
1 c. "	green	3	2
1 1/2 c. 1871,	brown	2	2
2 1/2 c. 1870,	violet	5	3



5 c. 1872,	blue	5	1
10 c. "	carmine	10	1
15 c. "	brown	10	3
20 c. "	green	15	5
25 c. 1874,	violet	20	2
50 c. "	chamois	35	5
2 g. 50 c. 1872, (t 715)	blue and rose	1 50	25
12 1/2 c. 1875,	pearl gray	10	2



1/2 c. 1877,	rose	2	1
1 c. "	green	3	1
2 c. "	yellow	5	1
2 1/2 c. "	violet	5	1

ENVELOPE STAMPS.

Same as Adhesives.

5 c. 1876,	blue	10	
12 1/2 c. "	pale gray	15	

UNPAID LETTER STAMPS.



New Used

5 c. 1870, (t 889)	brown on yellow	10	5
10 c. "	carmine on blue	25	5
1 c. 1881,	blue & black	2	
1 1/2 c. "	" " " "	3	
2 1/2 c. "	" " " "	5	
5 c. "	" " " "		
10 c. "	" " " "		
12 1/2 c. "	" " " "	15	
15 c. "	" " " "	20	
20 c. "	" " " "	25	
25 c. "	" " " "	30	
1 g. "	" " " "	red 1	00

NEVIS, W. I. I.

12 PENCE = 1 SHILLING.



1 p. 1861, (t 443)	lake	35	25
4 p. "	(t 444) dull rose	35	25
6 p. "	pearl gray	50	30
1 s. "	green		
1 p. 1867, (t 443)	vermil.	10	
4 p. "	(t 444) orange	25	15
1 s. "	bright green	60	25



2 1/2 p. 1880,	bright claret	15	
1 p. "	violet	10	
4 p. 1882,	blue	25	
6 p. "	green	35	
1/2 p. 1883,	" " "	4	
1 p. "	rose	6	
2 1/2 p. 1885,	blue	15	
4 p. "	gray	25	

NEW BRUNSWICK, N. A.

12 PENCE = 1 SHILLING.

100 CENTS = 1 DOLLAR.



3 p. 1851,	red	1 00	30
6 p. 1852,	yellow		1 50
1 s. "	violet		

New Used

Various Designs.

1 c.	1860, (t 447)	brown	10	10
2 c.	1863,	orange	10	10
5 c.	1860, (t 449)	green	25	5
10 c.	"	vermil.	30	5
12½ c.	" (t 450)	blue	50	25
17 c.	" (t 451)	black	1 00	50

For particulars of Connell Stamp, see "Revised List."

NEW CALEDONIA, O.

100 CENTIMES = 1 FRANC.

10 c.	1860, (t 452)	black	50	
-------	---------------	-------	----	--

NEWFOUNDLAND, N. A.

12 PENCE = 1 SHILLING.

100 CENTS = 1 DOLLAR.



1 p.	1857, (t 453)	brown	15	
3 p.	" (t 454)	green	25	
5 p.	" (t 453)	brown	50	
2 p.	"	orange		
4 p.	"	"		
6 p.	"	"		
6½ p.	"	"		
8 p.	"	"	1 00	
1 s.	"	"		
2 p.	1863,	lake	35	
4 p.	"	"	35	25
6 p.	"	"	40	
6½ p.	"	"	50	
8 p.	"	"	50	
1 s.	"	"	75	

Different Designs.

2 c.	1866, (t 455)	green	10	10
5 c.	" (t 454½)	brown	1 25	1 00
10 c.	" (t 456)	black	20	5
12 c.	"	pink	25	10
13 c.	" (t 458)	orange	30	
24 c.	"	blue	50	25
1 c.	" (t 460)	lilac	10	10
5 c.	1869, (t 454½)	black	25	
3 c.	1870, (t 461)	vermil.	25	
6 c.	"	rose	15	10
1 c.	1871, (t 460)	violet	10	5
3 c.	1873, (t 461)	blue	10	5
5 c.	1876, (t 454½)	"	15	5

Similar Designs to like Value of Last Issue.

1 c.	1880, (t 796)	pale mauve	5	3
------	---------------	------------	---	---

New Used

2 c.	1880, (t 797)	green	6	5
3 c.	" (t 798)	blue	10	3
5 c.	" (t 799)	"	15	10

NEW GRANADA, S. A.

See United States of Colombia.

NEW SOUTH WALES, O.

12 PENCE = 1 SHILLING.



1 p.	1849,	red	2	00
1 p.	" va.	"		
1 p.	"	"		
2 p.	" (t 763)	blue	1	50
2 p.	" va.	"		
3 p.	"	green	2	00
3 p.	"	"		



Blue Paper.

1 p.	1851,	carmine	30	
2 p.	"	blue	15	
3 p.	"	green	50	
6 p.	"	brown	50	
8 p.	1853,	yellow	1	00

White Paper.

1 p.	1854,	orange	15	
2 p.	"	blue	15	
3 p.	"	green	15	



1 p.	1856,	red	10	
2 p.	"	blue	5	
3 p.	"	green	20	5



New Used

Similar to Cut.

5 p.	1854,	green	35	25
6 p.	"	brown	25	
6 p.	"	sea green	20	
6 p.	1861,	violet	5	
8 p.	1854,	orange	50	20
1 s.	"	rose	75	5
5 s.	1860, (t 462)	violet	2 50	20

Profile Victoria; Different Frames

1 p.	1864, (t 463)	red	6	2
2 p.	1862, (t 791)	blue	10	2
4 p.	1867, (t 465)	red	20	5
10 p.	" (t 466)	lilac	50	10
9 p.	1871, " *	red	50	20
6 p.	" (t 467)	mauve	30	3
1 s.	1876, (t 468)	black	60	10

REGISTERED LETTER STAMPS.

1853, (t 469)	red and blue	10	
"	orange "	"	1 00
4 p.	1880, envel. (t 792)	rose	25

ENVELOPE STAMPS.

(2 p.)	1838, (t 793)	white pa.	5	00
(2 p.)	"	blue "	"	"
1 p.	1871 (t 463)	red		
2 p.	1882,	blue		

NEWSPAPER BAND STAMPS.

1 p.	1864, (t 471)	red	10	
1 p.	1865, (t 463)	"	5	

NEW ZEALAND, O.

12 PENCE = 1 SHILLING.



Blue Paper.

1 p.	1855,	orange		
2 p.	"	blue		
1 s.	"	green		

White Paper.

1 p.	1859,	orange	10	5
2 p.	"	blue	15	5

New Used

3 p. 1868,	violet	25	5
4 p. 1865,	red		50
4 p. 1866,	yellow	30	10
6 p. 1859,	brown	35	7
1 s. "	green	75	10
1 p. 1872,	brown	10	5
2 p. "	vermilion	20	5
6 p. "	blue	35	7

For Description of the Paper on which these Stamps are Printed, and Illustrations of the various Watermarks found thereon, see "Revised List."



½ p. 1873, (t 472)	pink	5	1
1 p. " (t 473)	lilac	6	2
2 p. " (t 474)	rose	10	2
3 p. " (t 475)	brown		15
4 p. " (t 476)	maroon	20	5
6 p. " (t 477)	blue	30	3
1 s. " (t 478)	green	60	5
2 s. 1878, (t 761)	pink	1 25	25
5 s. "	gray	2 50	35
1 p. 1882,	revenue blue		25

Similar, inscribed POSTAGE & REVENUE.

1 p. 1882,	red	5	2
2 p. "	lilac	6	2
3 p. "	yellow	15	8
4 p. "	sea-green	20	5
6 p. "	brown	30	2
8 p. "	blue	40	15
1 s. "	brown	60	10

Newspaper Band.

½ p. 1878,	rose	5	5
------------	------	---	---

NICARAGUA, S. A.

100 CENTAVOS = 1 PESO.



2 c. 1872,	blue	10	10
5 c. "	black	15	10
1 c. 1869,	brown	5	5
10 c. "	vermilion	30	15
25 c. "	green	50	10



New Used

1 c. 1883,	green	5	3
2 c. "	carmine	10	5
5 c. "	blue	10	5
10 c. "	violet	25	10
15 c. "	yellow	50	15
20 c. "	olive	50	25

NORWAY, E.

120 SKILLINGS = 1 SPECIE DALER.



4 s. 1854, (t 479)	blue		5
2 s. 1856,	yellow	25	10
3 s. "	lilac	20	5
4 s. "	blue	15	2
8 s. "	dull lake	40	5



2 s. 1865,	yellow	15	10
3 s. 1866,	lilac		25
4 s. 1863,	blue	10	2
8 s. "	rose	20	5
24 s. "	brown	60	5



1 s. 1868,	black	5	3
2 s. 1867,	orange	10	3
3 s. "	mauve	20	10
4 s. "	blue	15	2
8 s. "	rose	25	3



New Used

1 s. 1873,	green	5	2
2 s. "	blue	6	2
3 s. 1872,	carmine	8	2
4 s. "	purple	10	2
7 s. 1873,	brown	25	5
6 s. 1875,	"	15	5
1 o. 1876,	gray	3	2
3 o. "	orange	5	2
5 o. "	blue	8	2
10 o. "	carmine	10	2
12 o. "	green	15	2
20 o. "	brown	20	2
25 o. "	violet	25	5
50 o. "	claret	50	2
35 o. 1878,	sea-green	35	15
60 o. "	dark blue	60	15
1 k. " (t 762)	green	1 00	10
1½ k. " "	blue	1 25	15
2 k. " "	rose and brown	1 50	15
20 o. 1883,	blue	20	3
5 o. 1885,	green	8	3
12 o. "	bistre	15	3

ENVELOPE STAMPS.

Same as Adhesives.

2 s. 1873,	blue	10
3 s. 1872,	carmine	10
5 o. 1876,	blue	10
10 o. "	rose	20

NOVA SCOTIA, N. A.

12 PENCE = 1 SHILLING.

100 CENTS = 1 DOLLAR.



1 p. 1851,	brown	50
3 p. "	blue	20
6 p. "	green	75
1 s. "	violet	



1 s. 1868,	black	5	3
2 s. 1867,	orange	10	3
3 s. "	mauve	20	10
4 s. "	blue	15	2
8 s. "	rose	25	3

New Used

1	c.	1860,	black	10	10
2	c.	1864,	mauve	15	10
5	c.	1860,	blue	5	5
8½	c.	"	green	1 50	75
10	c.	"	vermillion	25	10
12½	c.	" (t 764)	black	50	25

OLDENBURG, E.

30 SILVER GROSCHEN = 1 THALER.



¼	s. g.	1855,	green	75	5
1-30	t.	1852,	blue	25	5
1-15	t.	"	rose	25	5
1-10	t.	"	yellow	25	5



¼	s.	1860,	green	10	10
1	s.	"	blue	75	75
2	s.	"	pink	75	75
3	s.	"	yellow	75	75
4	s.	1861,	orange	50	50
5	s.	"	green	50	50
6	s.	"	brown	50	50
7	s.	"	blue	10	10
8	s.	"	rose	25	25
9	s.	"	yellow	25	25



¼	s.	1862,	green	6	5
1	s.	"	orange	5	5
2	s.	"	rose	5	5
3	s.	"	blue	5	5
4	s.	"	stone	5	5

ENVELOPE STAMPS.



1	s.	1860,	brown	10	10
2	s.	"	blue	50	50
3	s.	"	rose	25	25
4	s.	"	yellow	25	25

New Used

¼	g.	1862,	orange	25	5
1	g.	"	rose	15	10
2	g.	"	blue	25	10
3	g.	"	brown	50	10

ORANGE STATES, AF.

12 PENCE = 1 SHILLING.



1	p.	1868,	brown	6	5
6	p.	"	rose	30	5
1	s.	"	orange	65	10
4	p.	1877,*	rose	30	15
4	p.	1878,	blue	20	5
5	s.	"	green	2 50	5
1	p.	1881,*	"	25	5
½	p.	1882,*	"	25	5
½	p.	"	orange	5	5
3	p.	"	blue	15	5
3	p.	"	"	"	"
2	p.	1884,	mauve	15	15

PARAGUAY, S. A.

8 REALS = 1 PESO.



1	r.	1870, (t 481)	rose	25	25
2	r.	" (t 482)	blue	75	75
3	r.	" (t 483)	black	75	75
5	c.	1879,*	blue	15	15
5	c.	"	black	15	15
5	r.	" (t 801)	orange	15	15
10	r.	"	red	15	15
1	c.	1881, (t 848)	blue	10	10
2	c.	" (t 482)	red	15	15
4	c.	" (t 483)	brown	20	20
5	c.	1879, (t 801)	"	30	15
10	c.	1880,	green	40	40
1	c.	1884,* (t 481)	rose	25	25



1	c.	1884,	green	6	5
2	c.	"	red	10	10
5	c.	"	blue	25	25

PARMA, E.

100 CENTESIMI = 1 LIRA.



New Used

5	c.	1852,	yellow	75	15
15	c.	"	red	15	15
25	c.	"	red-brown	25	25
5	c.	1857,	yellow	15	15
10	c.	1852,	white	15	15
15	c.	1857,	pink	15	15
25	c.	"	violet	15	15
40	c.	1852,	blue	25	25



15	c.	1859,	red	15	15
25	c.	1857,	brown	15	15
40	c.	1858,	blue	25	25

NEWSPAPER STAMPS.



6	c.	1857,	rose	15	15
9	c.	1854,	blue	15	15

PROVISIONAL GOVERNMENT.

Stati Parm. Octagon.

5	c.	1859,	green	20	20
10	c.	"	brown	20	20
20	c.	"	blue	20	20
40	c.	"	red	20	20
80	c.	"	yellow	20	20

PERSIA, A.

30 SHAI = 1 KRAN.



1	s.	1876,	black	10	20
2	s.	"	blue	50	50
4	s.	"	vermillion	25	25
8	s.	"	green	50	50
1	k.	"	rose	50	50
4	k.	"	yellow	75	75



New Used

1 s. 1876,	black & lilac	5	5
2 s. "	" green	10	10
5 s. "	" rose	25	10
10 s. "	" blue	50	10

Same in Heavy Colored Border.

1 s. 1879,	black & red	5	
2 s. "	" yellow	10	
5 s. "	" green	25	20
10 s. "	" violet	50	35
1 k. "	" brown	1 00	10
5 k. "	" blue	3 00	10



5 c. 1881,	violet	10	10
10 c. "	carmine	15	10
25 c. "	green	25	15
5 s. 1882,	"		10



50 c. 1881,	black & orange	25	
1 f. "	" blue	50	35
5 f. "	red & black	2 50	
10 f. "	red & yellow	5 00	
10 s. 1882,	black & red		25

OFFICIAL STAMPS.



New Used

1 s. 1881, (t 849)	red & gr.	10
2 s. "	green " red	10
5 s. "	blue & orange	15
10 s. "	violet & blue	25

ENVELOPE STAMP.

Same as Adhesive.

5 s. 1876.	rose	25
------------	------	----

PERU, S. A.

100 CENTAVOS = 10 DINEROS =
5 PESETAS = 1 PESO.



1 d. 1858,	blue	1 00	15
1 p. "	red	2 00	50
1/2 p. "	yellow		
1/2 p. "	red		
1 d. " (t 484)	blue	1 50	40
1 p. "	red	2 50	50
1 d. 1860, (t 485)	blue	1 00	15
1 p. "	red	2 00	50

Embossed Arms.

1 d. 1862, (t 493)	red	20	5
1 p. "	brown	35	15
1 d. 1868,	green	10	5
1 p. 1871,	orange	25	5



Similar to Cut.

5 c. 1866,	green	25	5
10 c. "	vermillion	25	5
20 c. "	brown	50	5

Various Designs.

5 c. 1870, (t 486)	red	25	10
2 c. 1873, (t 487)	blue	25	
50 c. 1874, (t 489)	green	1 25	15
1 s. " (t 490)	red	2 00	50
1 c. 1879, "	orange	5	



New Used

2 c. 1873,	violet	5	
5 c. 1877,	blue	15	5
10 c. " (t 488)	green	25	5
20 c. "	carmine	50	10
10 c. 1884,	black		2

Same Surcharged, Peru, &c.

1 c. 1880,	green	5	5
2 c. "	carmine	10	5
5 c. "	blue	25	10
50 c. "	green	1 00	
1 s. "	pink	2 00	

Surcharged, Lima, &c.

1 c. 1881,	green	10	10
2 c. "	carmine	25	10
5 c. "	blue	25	10
50 c. "	green		
1 s. "	pink		

Surcharged, inscription and Chilean Arms.

1 c. 1882,	green	25	10
5 c. "	blue	10	10
50 c. "	rose	1 25	
1 s. "	blue	1 25	



Surcharged, with Chilean Arms only.

1 c. 1882,	orange	25	25
2 c. "	purple	25	
2 c. "	carmine		
5 c. "	blue		
10 c. "	green	50	25
20 c. "	carmine	1 00	

Same Surcharged "PIURA."

1 c. 1882,	green		
5 c. "	blue		25
20 c. "	red		

Same Surcharged "AREQUIPA."

1 c. 1882,	orange		
5 c. "	blue		
20 c. "	carmine		
10 c. " (t 21)	blue		
25 c. " "	red		
10 c. " "	"		

Same Surcharged "MOQUEGUA."

1 c. 1882,	green	50	
2 c. "	carmine	50	
5 c. "	light blue		
5 c. "	dark blue		
20 c. "	carmine		

New Used

Same Surcharged, with Triangle.

1 c. 1884,	yellow	5	5
10 c. "	green		10
50 c. "	"		
1 s. "	rose		

Same, with Oval and Triangle.

1 c. 1884,	green	5	
2 c. "	lake	25	
5 c. "	blue		
50 c. "	green		
1 s. "	lake		

Same, with Horseshoe and Triangle.

1 c. 1884,	green	5	
2 c. "	vermillion	10	5
5 c. "	blue		10

Same Surcharged, with sun, CORREOS above, LIMA below.

5 c. 1884,	blue	3	
------------	------	---	--

Chilian Stamps used in Peru.

1 c. 1882,	green		
2 c. "	rose		
5 c. "	lake		
10 c. "	blue		
20 c. "	green		

UNPAID LETTER STAMPS.



5 c. 1874,	vermillion	15	15
10 c. "	orange	10	10
20 c. "	blue	40	15
50 c. "	brown	1 00	25
1 c. 1880,	"		10

Same Surcharged.

5 c. 1882,	vermillion		
10 c. "	orange		
20 c. "	blue		
50 c. "	brown		
1 c. "	"	25	

Same Surcharged, with Triangle.

1 c. 1884,	bistre		
5 c. "	scarlet		
10 c. "	orange		

ENVELOPE STAMPS.



New Used

2 c. 1874,	blue	15	
5 c. "	green	15	
10 c. "	vermillion	15	10
20 c. "	purple	15	
50 c. "	carmine	10	10

PACIFIC STEAM NAVIGATION COMPANY.

Steamship in Oval.

1 r. 1857,	blue		
2 r. "	"		
2 r. "	brown		
1 r. "	claret		
2 r. "	"		
1 r. 1858,	yellow		
2 r. "	"		
1 r. "	green		
2 r. "	"		

PHILIPPINE ISLANDS, O.

8 CUARTOS = 1 REAL, 100 CENTIMOS = 1 PESETA OR ESCUDO.



5 c. 1854,	red		
5 c. "	orange		
10 c. "	carmine		
1 r. "	blue		
2 r. "	green		



5 c. 1859,	vermillion	1 00	
10 c. "	pink		
5 c. "	(t 707) red		
5 c. 1861,(t 706)	vermillion	1 00	
5 c. 1863,	carmine	1 00	
10 c. "	"		
1 r. "	violet		
2 r. "	blue		
1 r. p. f. 1863,	gray		
1 r. p. f. 1864,	green		



New Used

3/4 c. 1864,	black on buff	50	
6 2-8 c. "	green on rose	50	
12 4-8 c. "	blue on salmon	75	25
25 c. "	rose on rose	85	50



5 c. 1870,	blue	1 00	1 00
10 c. "	green	75	75
20 c. "	brown	1 00	1 00
40 c. "	rose	2 00	2 00
12 c. 1871,	"		



12 c. 1872,	rose	1 00	
16 c. "	blue	1 00	
25 c. "	violet	50	
62 c. "	lilac	1 50	
125 c. "	bistre	2 50	



12 c. 1874,	slate	25	15
25 c. "	blue	75	10
62 c. "	rose	1 00	25
125 c. "	brown		



New Used

2 c. p. 1875,	rose	25	10
6 c. p. 1877,	orange	30	25
10 c. p. "	blue	35	25
12 c. p. 1876,	lilac	35	15
20 c. p. "	deep violet	50	25
25 c. p. "	green		50
2 c. p. "	blue		

Same without stars at sides of name.

0. 0625 c. de p. 1877.	lilac		
25 m. p. 1877,	green		
25 m. p. "	black	35	10
50 m. p. "	lilac		
100 m. p. "	carmine		
100 m. p. "	green	50	25
125 m. p. "	blue	75	50
200 m. p. "	rose	50	50
250 m. p. "	bistre	1 00	50
12 c. p. 1877,*	rose		35
12 c. p. 1878,*	black		35
2 c. p. 1879,*	green		
8 c. p. "	* carmine		25



2 c. de p. 1880,	rose	15	10
2½ c. de p. "	brown	25	5
8 c. de p. "	bistre	50	25
24-8 c. de p. 1882,	blue	15	5
5 c. de p. "	"	25	
10 c. de p. "	plum	50	
12 4-8 c. de p. "	rose	50	25
20 c. de p. "	brown	75	25
25 c. de p. "	"	1 00	25
6 2-8 c. de p. 1884,	green	25	
2 c. de p. 1881,*	brown	25	15
8 c. de p. 1883,*	carmine		
1 r. c. de p. "	* carmine		
1 r. c. de p. "	* blue		
2 r. c. de p. "	* "		
2 c. de p. 1881,* (t 795)	buff		50
24-8 c. de p. "	* (t 795)		25
8 c. m. s. "	* (t 795)		50
1 real "	* (t 795)		50
2 " "	buff		50
2 " "	blue		50
2 c. m. s. "	green		50

POLAND, E.

100 KOPECS = 1 RUBLE.

10 k. 1860, (t 491)	blue and rose		50
---------------------	---------------	--	----

ENVELOPE STAMPS.

Arms, Circular.

3 k. 1860, (t 492)	blue		
10 k. "	black		

PORTO RICO, W. I. I.

100 CENTIMES = 1 PESETA.

Cuban stamps surcharged "habilitado por la nacion."

New Used

5 c. 1868,	lilac		
10 c. "	blue		
20 c. 1868,	green		
40 c. "	rose		
5 c. 1869,	"		
10 c. "	brown		
20 c. "	yellow		
40 c. "	lilac		



25 c. 1873,	violet	10	
50 c. "	brown	10	
1 p. "	red	1 00	



25 c. 1874,	blue	50	25
-------------	------	----	----



Same Surcharged as last.

25 c. 1875,	blue	25	
50 c. "	green	50	
1 p. "	brown	1 00	



25 c. 1876,	violet	25	
50 c. "	blue	50	
1 p. "	black	1 00	

With additional cross paraph.

25 c. 1876,	violet	25	
1 p. "	black		



New Used

5 c. 1877,	brown	15	
10 c. "	carmine	25	15
15 c. "	green	30	15
25 c. "	blue	40	10
50 c. "	bistre	50	15
5 c. 1878,	"		50
10 c. "	red-brown		
25 c. "	green	5	
50 c. "	blue	5	
1 p. "	bistre	25	
5 c. 1879,	lake	5	5
10 c. "	brown	10	10
15 c. "	black	25	15
25 c. "	blue	15	3
50 c. "	green	25	5
1 p. "	gray	50	



¼ c. p. 1880,	green	50	
½ c. p. "	rose	2	
1 c. p. "	mauve	50	
2 c. p. "	lilac	2	
3 c. p. "	orange	3	
4 c. p. "	black	5	
5 c. p. "	green	5	
10 c. p. "	carmine	10	10
15 c. p. "	bistre	25	10
25 c. p. "	blue	15	3
40 c. p. "	gray	25	15
50 c. p. "	brown	25	5
1 p. "	"	50	
½ m. p. 1881,	lake	2	
1 m. p. "	violet	2	
2 m. p. "	rose	3	
4 m. p. "	green	3	
6 m. p. "	plum	3	
8 m. p. "	blue	5	
1 c. p. "	green	5	3
2 c. p. "	lake	5	5
3 c. p. "	brown	10	5
5 c. p. "	blue	10	3
8 c. p. "	brown	20	10
10 c. p. "	slate	25	10
20 c. p. "	olive	50	25

Same without date.

½ m. p. 1882,	rose	2	
1 m. p. "	maroon	2	
2 m. p. "	purple	3	
4 m. p. "	rose-lilac	3	
6 m. p. "	brown	3	
8 m. p. "	green	5	
1 c. p. "	sea-green	5	5
2 c. p. "	carmine	5	5
3 c. p. "	orange	10	5
5 c. p. "	blue	10	3
8 c. p. "	brown	20	10
10 c. p. "	green	25	10
20 c. p. "	lilac	50	
40 c. p. "	blue	1 00	
80 c. p. "	stone	1 50	

New Used

1/4 m. p. 1884,	maroon	2	
1 m. p. "	rose	2	
3 m. p. "	brown		

PORTUGAL, E.

1000 REIS = 1 MILREIS.

Each Value Different up to Issue, but Similar to Cut Above Series.



5 r. 1853,	chocolate	40	
25 r. "	blue	30	10
50 r. "	green	60	
100 r. "	lilac	1 00	



5 r. 1855,	chocolate		
25 r. "	blue	25	
50 r. "	green	60	15
100 r. "	lilac	1 25	25
5 r. 1856,	va. brown	15	10
25 r. "	blue	25	10
25 r. 1858,	rose	10	10



5 r. 1862,	brown	8	5
10 r. "	yellow	10	10
25 r. "	rose	20	3
50 r. "	green	25	15
100 r. "	lilac	40	10



5 r. 1866,	black	5	5
10 r. "	yellow	10	10
20 r. "	straw	20	10
25 r. "	rose	20	3
20 r. 1866,	green	25	20
80 r. "	orange	30	10

New Used

100 r. "	lilac	50	5
120 r. "	blue	60	5
240 r. 1870,	mauve		15



5 r. 1871,	black	5	2
10 r. "	yellow	5	5
20 r. "	bistre	10	5
25 r. "	rose	10	2
50 r. "	green	15	5
80 r. "	orange	30	5
100 r. "	lavender	30	5
120 r. "	blue	35	10
240 r. 1873,	mauve	65	25
15 r. 1875,	brown	10	5
150 r. 1876,	blue	40	
300 r. "	mauve	75	
21/2 r. "	(t 260) olive	3	2
10 r. 1879,	green	15	10
50 r. "	blue	30	15
150 r. "	yellow		
25 r. 1880. (t 813)	pearl	25	5



5 r. 1881,	black	5	3
25 r. "	gray	15	2
25 r. "	mauve	15	2
50 r. "	(t 814) blue	25	10



5 r. 1883,	slate	5	2
10 r. 1884,	green	5	5
20 r. 1885,	carmine	10	5
25 r. 1882,	brown	10	2
50 r. "	blue	20	5

ENVELOPE STAMPS.

25 r. 1879,	blue	15
50 r. "	carmine	25

PORTUGUESE INDIES, A.

1000 REIS = 1 MILREIS.



New Used

10 r. 1871,	black	10
30 r. "	red	15
40 r. "	blue	20
100 r. "	green	75
200 r. "	yellow	1 00
300 r. "	violet	1 75
600 r. 1872,	"	2 50
900 r. "	"	3 50
15 r. 1873.	rose	15



5 r. 1877,	black	5	5
10 r. "	yellow	10	5
20 r. "	stone	12	8
25 r. "	rose	15	10
40 r. "	blue	30	
50 r. "	green	35	10
100 r. "	lilac	50	15
200 r. "	orange	1 00	50
300 r. "	brown	1 50	50
10 r. 1881,	green	10	5
25 r. "	gray	30	10
40 r. "	yellow	30	
50 r. "	blue	50	

Surcharged with new value.

1 1/2 r. 1881,	black	
4 1/2 r. "	straw	
6 r. "	plum	
1 t. "	blue	
2 t. "	violet	
4 t. "	green	
8 t. "	orange	

Same, new money.

1 1/2 r. 1882,	black	5
4 1/2 r. "	stone	10
6 r. "	green	10
1 t. "	carmine	15
2 t. "	blue	25
4 t. "	mauve	50
8 t. "	orange	75

PRINCE EDWARD ISLAND, N. A.

12 PENCE = 1 SHILLING.
100 CENTS = 1 DOLLAR.



New Used

Each Frame Different Design.

1	p.	1860, (t 494)	buff	50	
2	p.	"	rose	10	5
3	p.	"	blue	10	10
4	p.	1869, (t 497)	black	10	10
4½	p.	1870, (t 498)	brown	25	20
6	p.	1860,	green	20	10
9	p.	"	lilac	25	20
1	c.	1872, (t 501)	orange	15	10
2	c.	" (t 502)	blue	10	10
3	c.	" (t 503)	rose	10	5
4	c.	" (t 504)	green	10	10
6	c.	" (t 505)	black	15	10
12	c.	" (t 506)	mauve	10	5

For Bogus Value see "Revised List."

PRUSSIA, E.

12 PFENNIGE = 1 GROSCHEN.



4	pf.	1856,	green	10	
½	s.g.	1850,	vermillion	10	5
1	s.g.	"	pink	10	2
2	s.g.	"	blue	10	3
3	s.g.	"	yellow	10	2

White Paper, Plain Ground.

1	s.g.	1857,	rose	5	
2	s.g.	"	blue	10	
3	s.g.	"	yellow	5	

Checked Ground.

4	pf.	1858,	green	5	
1	s.g.	"	rose	2	
2	s.g.	"	blue	3	
3	s.g.	"	yellow	2	



3	pf.	1865,	mauve	5	5
4	pf.	1861,	green	5	2
6	pf.	"	orange	5	5
1	s.g.	"	oval rose	7	1
2	s.g.	"	blue	8	1
3	s.g.	"	stone	10	1
10	s.g.	1866,	obl. rose	5	
30	s.g.	"	blue	10	



New Used

1	k.	1867,	green	15	5
2	k.	"	orange	15	5
3	k.	"	rose	10	5
6	k.	"	blue	10	5
9	k.	"	stone	10	5

ENVELOPE STAMPS.



Silk Threads in Paper.

1	s.g.	1851,	rose	25	
2	s.g.	"	blue	35	
3	s.g.	"	yellow	25	
4	s.g.	1852, (t 705)	brown	50	
5	s.g.	"	lilac	25	
6	s.g.	"	green	50	
7	s.g.	"	red	50	

Same Without Threads.

1	s.g.	1855,	rose	10	5
2	s.g.	"	blue	15	5
3	s.g.	"	yellow	25	5

Same as Adhesives.

1	s.g.	1861,	rose	20	15
2	s.g.	"	blue	20	15
3	s.g.	"	brown	20	15

Same with Inscription Crossing Stamp.

3	pf.	1868,	mauve	25	
6	pf.	"	vermillion	35	
1	s.g.	1862,	rose	5	2
2	s.g.	"	blue	10	2
3	s.g.	"	brown	15	2
1	k.	1867,	green	10	
2	k.	"	orange	10	
3	k.	"	rose	10	
6	k.	"	blue	10	
9	k.	"	brown	15	

QUEENSLAND, O.

12 PENCE = 1 SHILLING.



New Used

1	p.	1861,	lake	35		
2	p.	"	blue	10	5	
3	p.	1862,	brown	20	10	
6	p.	1861,	dark green	25		
1	s.	"	violet	75		
1	p.	1865,	orange	10	5	
4	p.	1866,	violet	25	15	
6	p.	"	light green	35	5	
1	s.	"	brown	75	25	
5	s.	"	pink	2	50	
1	s.	1872,	claret			
1	s.	"	purple			
4	p.	1876,	lemon	25	15	
2	s.	1880,	blue	1	00	
2	s.	6 p.	1880,	rose	1	50



1	p.	1879,	dull orange	10	3
2	p.	"	blue	15	3
4	p.	"	yellow	30	10
6	p.	"	pale green	40	15
½	p.	1881,* (t 800)	orange	25	
1	sh.	1881,	purple	75	25

Inscription Larger.

1	p.	1883,	orange	6	5
2	p.	"	blue	10	5
4	p.	"	yellow	20	5
6	p.	"	green	30	5

REGISTERED LETTER STAMP.

Same,	1861.	yellow	15
-------	-------	--------	----

REUNION ISLAND, AF.

100 CENTIMES = 1 FRANC.

15	c.	1852, (t 507)	black	
30	c.	" (t 508)	"	

ROMAGNA, E.

100 BAJOCCHI = 1 SCUDO.



New Used

1/2 b. 1859,	straw	10
1 b. "	gray	10
2 b. "	lemon	10
3 b. "	dark green	10
4 b. "	fawn	10
5 b. "	violet	10
6 b. "	yellow-green	10
8 b. "	pink	10
20 b. "	pale blue	25

ROMAN STATES, E.

100 BAJOCCHI = 1 SCUDO.

100 CENTESIMI = 1 LIRA.



1/2 b. 1852,	gray	15
1 b. "	(t 510) green	5 5
2 b. "	(t 511) "	5 5
3 b. "	(t 512) buff	5 5
4 b. "	(t 513) lemon	10 5
4 b. "	" buff	25
5 b. "	(t 514) rose	10 3
6 b. "	(t 515) pale blue	10 5
7 b. "	(t 516) blue	15 5
8 b. "	(t 517) white	15 3
50 b. "	blue	50 25
1 s. "	(t 519) red	75 50
1/2 b. 1858,	violet	5 5

Same on Glazed Paper.

2 c. 1867, (t 511)	green	5	3
3 c. "	gray	10	
5 c. "	(t 512) blue	5	3
10 c. "	(t 517) vermil.	5	2
20 c. "	(t 513) crimson	5	3
40 c. "	(t 515) yellow	5	5
80 c. "	(t 510) pink	5	5

ROUMANIA, E.

Moldavia.

40 PARAS = 100 BANI = 1 PIASTRE.



New Used
For full particulars concerning the Counterfeit of these stamps, see the "Revised List."

27 p. 1858,	black on rose	
54 p. "	blue on green	
81 p. "	blue on blue	
108 p. "	blue on rose	
5 p. 1858, (t 684)	black	
40 p. "	" blue	
80 p. "	" red	

Roumania.



3 p. 1862,	lemon	25
6 p. "	rose	25
30 p. "	blue	50 15



2 p. 1865,	orange	5
5 p. "	blue	10
30 p. "	red	5



2 p. 1866,	yellow	5
5 p. "	blue	15
20 p. "	crimson-rose	5



2 b. 1868,	orange	5
4 b. "	blue	10
18 b. "	rose	5
3 b. 1870,	mauve	5 3



New Used

5 b. 1869,	yellow	15
10 b. "	blue	10 5
15 b. "	red	10 5
25 b. "	blue & orange	15 5
50 b. "	red & blue	25 10



5 b. 1871,	vermilion	5
10 b. "	yellow	5
15 b. "	carmine	15
25 b. "	deep brown	10
50 b. "	red & blue	
10 b. 1872	blue	5



1 1/2 b. 1872,	olive green	2	2
3 b. "	green	3	3
5 b. "	bistre	3	3
10 b. "	blue	3	3
15 b. "	chestnut	3	3
25 b. "	orange	5	5
50 b. "	rose	10	10

Same, Roughly Printed.

1 1/2 b. 1876,	pale green	5	
3 b. "	"	10	
5 b. "	bistre	5	
10 b. "	blue	5	
15 b. "	red-brown	5	
25 b. "	orange	10	
50 b. "	rose	15	
1 1/2 b. 1879,	black	3	2
3 b. "	olive	10	
5 b. "	green	3	
10 b. "	dull carmine	5	
15 b. "	red	5	
25 b. "	blue	3	
30 b. "	red	10	
50 b. "	bistre		



New Used

15	b.	1880.	brown	5
25	b.	"	blue	5

UNPAID LETTER STAMPS.



2	b.	1881.	brown	5
5	b.	"	"	"
10	b.	"	"	"
30	b.	"	"	"
50	b.	"	"	"
60	b.	"	"	"

NEWSPAPER WRAPPERS.

1½	b.	1870.	(t 520)	green	5
1½	b.	1871.	(t 521)	yellow	3

RUSSIA, E.

100 ROPECS = 1 RUBLE.



10	k.	1857.	brown & blue	15	2
20	k.	1858.	blue & orange	30	5
30	k.	"	rose & green	50	10
5	k.	1863.	black	40	
1	k.	1864.	yellow & "	3	2
3	k.	"	green & "	5	2
5	k.	"	lilac & "	10	2
3	k.	1870.	green & "		25
2	k.	1875.	red & "	5	3



8	k.	1875.	gray & rose	15	5
10	k.	1876.	brown & blue	15	10
20	k.	"	blue & orange	35	10
7	k.	1878.	gray & rose	25	2
2	k.	1884.	green	5	2
7	k.	"	blue	15	2
14	k.	1883.	blue & rose	30	5
35	k.	"	lilac & green	35	
70	k.	"	brown & orange	1	50
3½	gr.	"	(t) black & gray		
7	r.	"	black & orange		
1	k.	1885.	orange	3	

ENVELOPE STAMPS.



New Used

5	k.	1845.	(t 815)	blue	
10	k.	1848.		black	
20	k.	"		blue	
30	k.	"		rose	

Eagles' tail smaller.

10	k.	1849.		50	10
20	"	"		1 00	
30	"	"		1 50	
5	k.	1869.	(t 686)	maroon	
5	k.	1870.	(t 687)	carmine	20



10	k.	1868.	brown	25	5
20	k.	"	blue	45	
30	k.	"	rose	75	

Similar to Last.

5	k.	1875.	violet		
8	k.	"	gray slate	10	
10	k.	"	brown		
20	k.	"	blue		
7	k.	"	gray	5	
7	k.	1880*	(t 704)	"	
7	k.	1882.	(t)	blue on buff	
7	k.	"	"	blue	

NOTE.—There is a large number of stamps issued by the local authorities in towns, but they are not collected in this country.

SALVADOR, S. A.

8 REALES = 1 PESO



½	r.	1867.	blue	15	15
1	r.	"	vermillion	15	10
2	r.	"	green	20	10
4	r.	"	brown	50	30

Surcharged with Arms in Circle.

½	r.	1874.	blue	15	10
1	r.	"	vermillion	15	5
2	r.	"	green	20	5
4	r.	"	brown	50	15



New Used

1	c.	1879.	green	5	5
2	c.	"	red	6	5
5	c.	"	blue	15	3
10	c.	"	black	25	5
20	c.	"	violet	50	15

SANDWICH ISLES, O.

100 CENTS = 1 DOLLAR.



2	c.	1852.	(t 523)	blue	
5	c.	"	"	"	
13	c.	"	(t 524)	"	
13	c.	"	(t 525)	"	

Head, Kamchamcha III

5	c.	1853.	(t 526)	blue	25
13	c.	"		vermillion	75



Blue Paper.

1	c.	1859.	blue	
2	c.	"	black	
5	c.	1865.	blue	
5	c.	1867.	"	
1	c.	"	black	
2	c.	"	blue	

White Paper.

1	c.	1864.	black	
2	c.	"	"	
1	c.	1865.	blue	
2	c.	"	"	



New Used

Different Portraits on Each.

2 c.	1862, (t 842)	rose	30	30
2 c.	1864, (t 843)	vermil.	10	5
5 c.	1866,	blue	25	15
1 c.	1871, (t 531)	violet	5	3
6 c.	" (t 532)	green	15	5
18 c.	" (t 533)	red	40	20
2 c.	1875,	brown	5	2
12 c.	" (t 844)	black	25	15
1 c.	1882, (t 858)	blue	10	
1 c.	" "	green	5	5
2 c.	" "	pink	10	3
5 c.	" "	ultramarine	15	10
10 c.	" (t 859)	black	25	15
15 c.	" "	brown	35	15
10 c.	1883, (t 859)	vermil.	25	10
12 c.	" "	mauve	25	10
25 c.	" "	blue black	50	
50 c.	" "	red	1 00	
1 d.	" "	vermilion	2 00	

ENVELOPE STAMPS.

1 c.	1884,	green	5
2 c.	" "	rose	8
4 c.	" "	vermilion	15
5 c.	" "	blue	15
10 c.	" "	black	25

SAN MARINO, E.

100 CENTIMES = 1 FRANC.



2 c.	1877, (t 823)	green	5
10 c.	" "	blue	10
30 c.	" "	vermilion	15
30 c.	" "	brown	15
40 c.	" "	violet	25

SARAWAK, O.

100 CENTS = 1 FLORIN.



New Used

Tinted Paper.

3 c.	1868, (t 536)	brown	10
3 c.	1871,	"	10
2 c.	1874,	mauve	5
4 c.	" "	brown	15
6 c.	" "	green	20
8 c.	" "	blue	20
12 c.	" "	rose	30

SARDINIA, E.

See Italy.

SAXONY, E.

10 PFENNIGE = 1 GROSCHEN.



3	p.	1850, (t 537)	red	
1/2 n. g.	"	1851,	gray	10
1	n. g.	" "	rose	5
2	n. g.	" "	pale blue	15
2	n. g.	" "	"	20
3	n. g.	" "	yellow	5
3	p.	1854, (t 538)	green	10



1/2 n. g.	1855,	gray	3	
1	n. g.	"	3	
2	n. g.	"	5	
3	n. g.	"	5	
3	n. g.	"	3	
5	n. g.	1856,	red	5
10	n. g.	"	blue	15



3	p.	1863, (t 539)	green	2	2
1/2 n. g.	"	"	orange	2	1
1	n. g.	"	rose	2	1
2	n. g.	"	blue	2	2
3	n. g.	"	brown	2	2
5	n. g.	"	violet	10	5

ENVELOPE STAMPS.



New Used

1	n. g.	1859,	rose	10
2	n. g.	" "	blue	10
3	n. g.	" "	yellow	15
5	n. g.	" "	lilac	15
10	n. g.	" "	green	25



1/2 n. g.	1863, (t 540)	orange	5	3	
1	n. g.	"	rose	5	3
2	n. g.	"	ultramarine	10	5
3	n. g.	"	brown	15	5
5	n. g.	"	violet	25	

SCHLESWIG HOLSTEIN, E.

16 SCHILLINGS = 1 MARK.



1	s.	1850,	blue	20
2	s.	" "	rose	50



1/2 s.	1865,	rose	10	
1 1/2 s.	" "	green	10	8
1 1/2 s.	" "	mauve	10	
2	s.	"	blue	10
4	s.	"	bistre	15

Schleswig.



New Used

1 1/4 s.	1864,	green	25	5
4 s.	"	rose	10	10
1/2 s.	1865,	green	10	3
1 1/4 s.	"	mauve	10	3
1 1/4 s.	"	rose	10	5
2 s.	"	blue	10	5
4 s.	"	bistre	15	10

Holstein.

Figure. Small Rect.

1 1/4 s.	1864, (t 541)	blue	15	
1 1/4 s.	"	"	15	
1 1/4 s.	" (t 543)	"	5	



1/4 s.	1865,	green	5	
1 1/4 s.	"	lilac	5	
2 s.	"	blue	10	5

Colored Letters.

1 1/8 s.	1865,	carmine	10	5
4 s.	"	bistre	10	7
1 1/4 s.	1866,	mauve		3
2 s.	1867	blue		

SERVIA, E.

40 PARAS = 1 PIASTRE.

Arms.

1 p.	1866, (t 544)	green on rose	25	
2 p.	"	brown on blue		



New Used

1 p.	1866,	pale green	5	
2 p.	"	brown	10	
10 p.	"	orange	15	
20 p.	"	rose	5	
40 p.	"	blue	5	



1 p.	1869,	yellow	5	
10 p.	"	bistre	5	5
15 p.	"	orange	10	
20 p.	"	blue	5	5
25 p.	"	rose	5	5
35 p.	"	pale green	5	5
40 p.	"	violet	5	5
50 p.	"	dark green	5	5
2 p.	1873,	black	5	



5 p.	1881,	green	5	
10 p.	"	carmine	5	5
20 p.	"	orange	10	
25 p.	"	blue	10	
50 p.	"	brown	10	
1 d.	"	lilac	10	

SHANGHAI, A.

100 CANDAREENS = 1 TAEI.

100 CENTS = 1 DOLLAR.



1 ca.	1865,	blue		
2 ca.	"	black		
3 ca.	"	brown	15	
4 ca.	"	yellow	20	
6 ca.	"	red-brown	30	
8 ca.	"	green	50	
12 ca.	"	brown	75	
16 ca.	"	vermillion	75	



New Used

For the various surcharges to which these stamps have been submitted, see the "Revised List."

2 ce.	1866,	rose		
4 ce.	"	lilac	25	
8 ce.	"	blue	50	
16 ce.	"	green	1 00	
1 ca.	1869,	brown		
3 ca.	"	orange		
6 ca.	"	slate	1 00	
12 ca.	"	grayish	1 20	
1 ca.	1874,*	lilac	10	
1 ca.	1875, yellow on	yel	10	
3 ca.	"	rose on rose	10	
6 ca.	1876,	green	15	
9 ca.	"	blue	30	
12 ca.	"	brown	35	
20 c.	1877,	violet	10	
40 c.	"	rose	10	
60 c.	"	green	15	
80 c.	"	blue	20	
100 c.	"	brown	30	
20 c.	1884,	green	10	
60 c.	"	mauve	15	

SIAM, A.

1 TICAL = 8 FUNG = 61 CENTS.



1-16 f.	1883,	blue	5	
1/4 f.	"	carmine	5	
1/4 f.	"	vermillion	15	
1 s.	"	yellow	25	
1 sg.	"	orange	50	

SIERRA LEONE, AF.

12 PENCE = 1 SHILLING.



		New Used	
6 p.	1861, (t 546)	lilac	35 15
½ p.	1876,	brown	5
1 p.	1872,	rose	6 5
1½ p.	1877,	violet	10
2 p.	1873,	magenta	12 10
3 p.	1872,	buff	15 15
4 p.	"	blue	20 10
1 s.	"	green	60 15
½ p.	1884,	green	4
4 p.	"	bistre	20

SOUTH AFRICAN REPUBLIC, AF.

See Transvaal.

SOUTH AUSTRALIA, O.

12 PENCE = 1 SHILLING.



1 p.	1855,	dark green	
2 p.	"	carmine-red	10
6 p.	"	blue	5
1 s.	1857,	yellow	25
1 p.	1860,	green	6 5
2 p.	"	vermilion	15 5
6 p.	"	lilac	30 10
1 s.	1863,	brown	60 10



9 p.	1860,	lilac	15
10 p.	1866,*	orange	25
3 p.	1867,*	yellow	25
9 p.	1873,	mauve	15
8 p.	1877,*	yellow-brown	15



Similar to Cut.

2 p.	1869,	orange	10 2
3 p.	1870,*	mauve & red	
3 p.	1871,*	blue & black	20 10

		New Used	
4 p.	1868,	mauve	20 10
2 s.	"	carmine	1 00 10
1 p.	1875, (t 679)	green	6 2
½ p.	1882,*	"	15 10
½ p.	"	brown	4 2

NEWSPAPER WRAPPER.

½ p.	purple	10 5
------	--------	------

SPAIN, E.

8 CUARTOS = 1 REAL, 100 CENTIMOS, 1 PESETA OR ESCUDO.

NOTE.—These stamps are strictly genuine and authentic. We do not sell the trash which is offered by some dealers, with heavy lines printed over, or with holes punched in.



6 c.	1850 (t 547)	black	5
12 c.	"	lilac	1 00
5 r.	"	red	50
6 r.	"	blue	
10 r.	"	green	



6 c.	1851, (seis)	black	5
12 c.	" (doce)	lilac	1 00
2 r.	" (dos)	orange	
5 r.	" (cinco)	rose	75
6 r.	" (seis)	blue	3 00
10 r.	" (diez)	green	1 00



6 c.	1852,	pale rose	3
12 c.	"	pale violet	1 00
2 r.	"	pale red	
5 r.	"	green	50
6 r.	"	pale blue	2 50



New Used

6 c.	1853,	carmine	3
12 c.	"	violet	1 00
2 r.	"	scarlet	
5 r.	"	green	25
6 r.	"	dark blue	



2 c.	1854, (t 548)	green	
4 c.	"	rose	10
6 c.	"	carmine	5
1 r.	" (t 548)	blue	2 50
2 r.	"	scarlet	1 00
5 r.	"	green	1 00
6 r.	"	blue	



Blue Paper. Watermark of Loops.

2 c.	1855,	green	
4 c.	"	carmine	10
1 r.	"	blue	25
2 r.	"	violet-brown	15

Rough Impression on White Paper.

2 c.	1856,	green	
4 c.	"	rose	15
1 r.	"	blue	25
2 r.	"	violet-brown	15

Same on Plain White Paper.

2 c.	1857,	green	
4 c.	"	rose	5
1 r.	"	blue	20
2 r.	"	lilac	15



New Used

2 c. 1860,	green	15	15
4 c. "	orange	10	3
12 c. "	carmine	20	10
19 c. 1861, brown on br'n.		1 50	
1 r. 1860,	blue	15	5
2 r. "	lilac		5



2 c. 1862, blue on lemon		10	10
4 c. " brown on salmon		10	3
12 c. " blue on flesh		25	10
19 c. " rose on blue		1 00	
1 r. " brown on yellow		25	5
2 r. " green on flesh		30	5



2 c. 1864, blue on lilac		10	
4 c. " rose on flesh		5	3
12 c. " green on pink		30	10
19 c. " lilac " "		1 00	
1 r. " brown on green		25	5
2 r. " blue on pink		30	5



2 c. 1865, carmine		15	
4 c. " blue		10	5
12 c. " blue and pink		25	15
19 c. " brown " "			
1 r. " green		20	10
2 r. " violet		20	10



2 c. 1866, rose		25	
4 c. " blue		10	5
12 c. " orange		25	10
19 c. " brown		50	
10 c. de e. 1866, green		20	10
20 c. de e. " lilac		30	5
20 c. 1866, (t 833) "		25	10



New Used

2 c. 1867,	brown	25	
4 c. "	blue	8	5
12 c. "	orange	20	10
19 c. "	pink		
10 c. de e. 1867,	green	20	5
20 c. de e. "	lilac	30	3
19 c. 1868,	brown		
25 m. de e. 1867, blue and	rose	30	20
50 m. de e. "	brown	25	3
5 m. de e. 1869. (t 550)	green	5	5
10 n. de e. " (t 551)	brown	5	5
25 m. de e. "	blue	20	10
50 m. de e. " (t 549)	lilac	25	3
100 m. de e. "	brown	25	5
200 m. de e. "	green	50	3



1 m. de e. 1870,	brown	2	3
2 m. de e. "	"	3	5
2 m. de e. "	buff	3	3
4 m. de e. "	bistre	2	5
10 m. de e. "	rose	3	2
25 m. de e. "	violet	8	3
50 m. de e. "	blue	12	3
100 m. de e. "	red	25	3
200 m. de e. "	brown	30	3
400 m. de e. "	green	25	10
12 c. "	lake-red	60	5
19 c. "	green	75	
1 e. 600 m. "	lilac	1 50	
2 e. "	blue	2 00	



6 c. de p. 1872,	blue	15	15
10 c. de p. "	lilac	15	15
12 c. de p. "	mauve		5
25 c. de p. "	brown	15	3
40 c. de p. "	orange		
	brown	25	10
50 c. de p. "	green	25	5
5 c. de p. 1873,	carmine	3	2
10 c. de p. "	blue	5	3
20 c. de p. "	mauve	25	
1 p. 1872, (t 552)	lilac	50	15
4 p. "	brown	1 00	
10 p. "	green	3 00	



Figure of Value in Center, for Circulars.

¼ c. de p. 1872, (t 553)			
2 c. de p. "	blue	2	2
5 c. de p. "	violet	2	2
¼ c. de p. 1873,	green	5	5
	"	2	2



2 c. de p. 1874,	orange	3	3
5 c. de p. "	rose	4	3
10 c. de p. "	green	5	2
20 c. de p. "	black	30	25
25 c. de p. "	brown	12	3
40 c. de p. "	mauve	25	5
50 c. de p. "	blue	40	5
1 p. "	mauve	50	10
4 p. "	red-brown	1 50	
10 p. "	brown-violet	3 00	



2 c. de p. 1874,	yellow	5	
5 c. de p. "	violet	4	3
10 c. de p. "	blue	10	3
20 c. de p. "	dull green	25	25
25 c. de p. "	brown	15	5
40 c. de p. "	mauve	20	5
50 c. de p. "	yellow	20	5
1 p. "	green	50	15
4 p. "	carmine	1 50	
10 p. "	black	3 00	
10 c. de p. "	(t 557) brown	5	3

New Used

1 p.	1875,	black	50	15
4 p.	"	green		
10 p.	"	ultra-marine		



5 c. p.	1876,	pale brown	5	2
10 c. p.	"	blue	5	2
20 c. p.	"	sap-green		25
25 c. p.	"	brown	15	2
40 c. p.	"	slate	20	25
50 c. p.	"	green	25	3
1 p.	"	blue	50	5
4 p.	"	magenta	1 00	50
10 p.	"	vermilion	2 00	
¼ c. de p.	1877, (t 553)	green	3	2



2 c. p.	1878,	lilac	5	
5 c. p.	"	yellow	5	
10 c. p.	"	brown	10	
20 c. p.	"	black	30	
25 c. p.	"	citron	10	
40 c. p.	"	brown	15	
50 c. p.	"	green	20	
1 p.	"	gray	30	
4 p.	"	violet	1 00	50
10 p.	"	blue	2 00	



2 c.	1879,	slate	2	3
5 c.	"	pale green	3	2
10 c.	"	carmine	5	2
20 c.	"	rich brown	25	15
40 c.	"	blue	15	3
50 c.	"	brown	25	5
1 p.	"	orange	35	5
4 p.	"	carmine	50	5
10 p.	"	gray	1 50	
15 c.	1882, (t 850)	bistre	3 00	
30 c.	"	salmon		2
75 c.	"	mauve		3
10 c.	1883,	lilac		10
		blue		

OFFICIAL STAMPS.



New Used

½ o.	1854, (media)	yellow	3	
1 o.	"	(una) rose	3	
4 o.	"	(cuatro) green	3	
1 l.	"	blue	10	



½ o.	1855,	yellow	3	5
1 o.	"	rose	3	5
4 o.	"	green	3	10
1 l.	"	blue	10	10

WAR STAMPS.

5 c. de p.	1874, (t 558)	black	5	3
10 c. de p.	"	blue	25	10
5 c. de p.	1875, (t 559)	green	5	2
10 c. de p.	"	violet	25	10



5 c. p.	1876,	green	5	2
10 c. p.	"	blue	10	5
25 c. p.	"	gray	20	10
1 p.	"	lilac		
5 p.	"	rose		
15 c. p.	1877,	lake	20	2
50 c. p.	"	yellow	25	10

FOR CITY OF MADRID.

1 c.	1853, (t 560)	bronze	3 00
3 c.	1852,	"	

For full particulars of the Carlists see "Revised List."

ISSUE OF DON CARLOS.



New Used

1 r.	1873, (t 855)	blue	50
1 r.	1874, (t 856)	lilac	35
16 m.	"	(t 857) rose	25
½ r.	"	"	75
½ r.	"	vermilion	50
½ r.	"	claret	75
50 c.	1875,	green	15
1 r.	"	brown	25

SPANISH WEST INDIES.

See Cuba.

ST. CHRISTOPHER, W. I. I.

12 PENCE = 1 SHILLING.



1 p.	1870,	rose	10	5
6 p.	"	green	30	10
2½ p.	1880,	claret	25	
4 p.	"	blue	25	10
¼ p.	1882,	green	4	
1 p.	1884,	red	6	
2½ p.	"	blue	15	
4 p.	1885,*	green		

ST. DOMINGO, W. I. I.

8 REALS = 1 PESO.



½ r.	1862, Italic	rose
1 r.	"	green
½ r.	1865, Roman	"
1 r.	"	straw



New Used

1/4 r. 1866,	straw		
1 r. "	green	50	
1 r. "	UN "		
1/4 r. 1867,	pink	25	25
1 r. "	blue	25	
1/4 r. 1868,	lavender		
1/4 r. "	buff		
1 r. "	(t 562) pink		
1/4 r. 1869,	flesh		
1/4 r. "	green		
1 r. "	"		
1 r. "	(t 562) "		
1 r. "	blue		
1 r. "	salmon		
1/4 r. 1871,	blue and black		
	on pink	25	
1 r. "	dark green	25	15
1/4 r. 1873,	yellow	25	15
1 r. 1874.	violet	35	



1/4 r. 1879,	violet	15	10
1/4 r. "	violet on violet	15	10
1 r. "	carmine	25	10
1 r. "	carmine on flesh	25	10



1 c. 1880,	green	5	5
2 c. "	red	10	10
5 c. "	blue	15	5
10 c. "	rose	25	5
30 c. "	brown	50	25
25 c. "	violet	60	25
50 c. "	orange	1 00	
75 c. "	blue	1 50	
100 c. "	gold	2 00	
5 c. 1883,*	green	5	5
10 c. " "	red	10	10
25 c. " "	blue	15	10
50 c. " "	rose	25	15
1 f. "	brown	50	25
1 f. 25 c. 1883,*	violet	60	
2 f. 50 c. " "	orange	1 00	
3 f. 75 c. " "	blue	1 50	
5 f. "	gold	2 00	

New Used



1 c. 1885,	green	5	3
2 c. "	red	10	5
5 c. "	blue	15	5
10 c. "	orange	25	5
30 c. "	brown	50	10

ENVELOPE STAMPS.

Same Design as Adhesives.

2 c. 1880,	red	5
3 c. "	black	10
5 c. "	blue	15
10 c. "	rose	25
15 c. "	yellow	40
20 c. "	bistre	50
30 c. "	carmine	75
40 c. "	brown	85
45 c. "	purple	1 00
60 c. "	green	1 25

ST. HELENA, AF.

12 PENCE = 1 SHILLING.



1 p. 1863,	red	6
2 p. 1868,	yellow	15
3 p. "	purple	25
4 p. 1863,	rose	30
6 p. 1857,	blue	35
1 s. 1864,	green	60
5 s. 1868,	orange	2 50

ST. LUCIA, W. I. I.

12 PENCE = 1 SHILLING.



[1 p.] 1859,	lake	25
[4 p.] "	deep blue	
[6 p.] "	deep green	
[1 p.] 1865,	black	15
[4 p.] "	yellow	25
[6 p.] "	violet	35
[1 s.] "	orange	60
1/4 p. 1881,* (t 811)	green	10
2 1/2 p. " " (t 812)	scarl.	25

New Used

1 p. 1882,*	black	
4 p. " "	yellow	
1 s. 1884,*	orange	
1/2 p. 1883,	green	4
1 p. " "	red	6
2 1/2 p. " "	blue	15

ST. THOMAS & PRINCE ISLANDS, AF.

1000 REIS = 1 MILREIS.



5 r. 1870,	black	5
10 r. "	yellow	10
20 r. "	stone	10
25 r. "	red	15
40 r. 1875,	blue	30
50 r. 1870,	green	35
100 r. "	violet	50
200 r. 1877,	orange	1 00
300 r. "	brown	1 50
10 r. 1881,	green	
25 r. "	gray	
40 r. "	yellow	
50 r. "	blue	

ST. VINCENT, W. I. I.

12 PENCE = 1 SHILLING.



1 p. 1860,	red	15	10
6 p. "	green	30	10
4 p. 1866,	blue	35	20
1 s. "	blue-black		75
4 p. 1869,	orange	35	
1 s. "	brown	20	
1 p. 1871,	black	6	
1 s. "	red	25	
1 s. 1875,	rose	25	
1 s. 1876,	vermilion	60	25
4 p. "	ultramarine	30	15
6 p. "	emerald green	30	10
1 p. 1880,* (t 832)	"		
1 p. 1881,*	"		
2 1/2 p. " "	carmine	25	
4 p. " "	vermilion		
1 p. 1881,	green	10	
1 p. 1882,	drab	10	
1/4 p. " (t 853)	orange		
1/4 p. 1885, "	green	4	

STRAITS SETTLEMENTS, A.

100 CENTS = 1 DOLLAR.

Printed Over Different Values of Indian Stamps.



New Used

1½ c.	1867.	red on blue	15	
2 c.	"	red on brown	15	10
3 c.	"	blue "	20	10
4 c.	"	black "		25
6 c.	"	violet on yel.		
8 c.	"	green "	15	
12 c.	"	red on green		
24 c.	"	blue on rose	25	
32 c.	"	black on yel.	35	



Similar to Cut.

2 c.	1868.	brown	5	
4 c.	"	rose	12	3
6 c.	"	violet	20	5
8 c.	"	orange	25	2
12 c.	"	blue	35	5
24 c.	"	green	75	5
32 c.	"	vermillion	1 00	10
96 c.	"	slate	1 50	15
30 c.	1872, (t 566)	claret	75	10
5 c.	1879,*	vermillion	50	
7 c.	" *	orange	50	
10 c.	1880,* (t 822)	claret	50	25
10 c.	1881,*	blue	50	25
10 c.	1882,*	violet	50	25
2 c.	1883,*	red		
5 c.	"	mauve		
10 c.	"	slate	25	3
2 c.	"	rose	5	5
4 c.	"	brown	10	5
12 c.	"	purple	30	10
2 c.	1884,*	blue		
4 c.	" *	"		
8 c.	" *	purple		

Surinam.



2 c.	1884.	orange	5	
2½ c.	1873,	rose	5	
3 c.	"	green	5	
5 c.	"	mauve	10	5
13 c.	"	stone	15	10
12½ c.	1884,	blue-gray		

SWEDEN, E.

48 SKILLINGS BANCO = 1 RIX DALER.
100 ORE = 1 RIX DALER.



New Used

3 s. b.	1855,	green		5
4 s. b.	"	blue		5
6 s. b.	"	gray	25	25
8 s. b.	"	orange		25
24 s. b.	"	bright red	50	50
5 o.	1858,	green		3
9 o.	"	lilac	12	10
12 o.	"	blue	15	2
24 o.	"	yellow	25	2
30 o.	"	brown	30	2
50 o.	"	lake	50	3
3 o.	1863, (t 567)	brown	5	2
17 o.	1866,	mauve	25	10
20 o.	"	vermil.	20	5



3 o.	1872,	brown	2	1
5 o.	"	green	3	2
6 o.	"	lilac	5	2
12 o.	"	blue	8	1
20 o.	"	vermillion	12	3
24 o.	"	orange	15	2
30 o.	"	brown	20	3
50 o.	"	rose	30	3
1 r.d.	(t 568)	blue and brown	50	3
1 k.	1879,	blue & "	75	3
4 o.	1877,	gray	4	2



5 o.	1885,	green		
10 o.	"	carmine		5
20 o.	"	olive		

OFFICIAL STAMPS.



3 o.	1874,	brown	5	3
5 o.	"	green		5
6 o.	"	lilac		5
12 o.	"	blue	10	5
20 o.	"	vermillion	15	10

New Used

24 o.	1874,	yellow	20	5
30 o.	"	brown	25	5
50 o.	"	rose	50	10
1 k.	"	blue & brown	75	20
4 o.	1877,	gray	5	5
10 o.	1884,	carmine		3

UNPAID LETTER STAMPS.



1 o.	1874,	black	2	
3 o.	"	rose	10	5
5 o.	"	brown	5	5
6 o.	"	yellow	5	5
12 o.	"	red	5	5
20 o.	"	blue	5	5
24 o.	"	mauve	10	5
30 o.	"	green	10	5
50 o.	"	brown	10	5
1 k.	"	blue and "	40	10

ENVELOPE STAMPS.

12 o.	1872, (t 709)	blue	10	
10 o.	1885,	carmine	10	

FOR STOCKHOLM.

1855, (t 569)	black	25	15
1862, "	brown	25	15

SWITZERLAND, E.

100 RAPPEN OR CENTIMES = 1 FRANC.

CANTONAL ADMINISTRATION.

Basle.

2½ r.	1844, (t 571)	black, crimson and blue		
-------	---------------	-------------------------	--	--

Geneva.

Eagle and Key.

10 c.	1844, (t 570)	green		
5 c.	1845,	yellow green		
5 c.	1850,	green		
5 c.	1847,	dark green	1	50
5 c.	1847,	yellow-green	1	50

ENVELOPE STAMP.

5 c.	1844,	green	1	50
------	-------	-------	---	----

Neufchatel.

5 c.	1844, (t 573)	black and red		
------	---------------	---------------	--	--

Vaud.

4 c.	1844, (t 572)	black and red		
5 c.	"	"		

Zurich.

Numeral of Value.

4 r.	1843, (t 574)	black		
6 r.	"	"		1 50
4 r.	"	"		
6 r.	"	"		1 50
2½ r.	1849, (t 575)	black and red		

FEDERAL ADMINISTRATION.



New Used

2½ r. 1850,	(orts post)		
	red and black		
2½ r. "	(poste locale)		
	red and black	75	
	"		
	(Rayon I.)		
10 r. "	red and blue	15	
	(Rayon II.)		
	yellow		5
5 r. 1851,	(Rayon I.)		
	blue		5
15 r. "	small figure,		
	(R. III.) red		15
15 r. 1850,	large figure		
	(R. III.) red		5
15 c. "	large figure,		
	(R. III.) red	25	



2 r. 1862,	gray	15	3
5 r. 1854,	brown	15	3
10 r. "	blue	15	3
15 r. "	rose	50	3
20 r. "	orange		3
40 r. "	green		2
1 f. "	lavender	10	



2 c. 1862,	gray	2	1
3 c. "	black	3	3
5 c. "	brown	3	1
10 c. "	blue	10	2
20 c. "	yellow	10	1
30 c. "	vermilion	25	5
40 c. "	green	30	3
60 c. "	bronze	35	10
1 f. "	gold	40	3
10 c. 1868,	rose	6	1
25 c. "	green	12	3
30 c. "	blue	15	3
50 c. "	violet	25	3
2 c. 1874,	brown	2	1
15 c. 1875,	lemon	15	5
40 c. 1878,	gray	25	5



New Used

2 c. 1882,	brown	2	2
3 c. "	gray	3	3
5 c. "	carmine	3	2
10 c. "	rose	10	10
12 c. "	blue	10	10
15 c. "	yellow	10	10



20 c. 1882,	orange	10	3
25 c. "	green	12	2
40 c. "	gray	25	2
50 c. "	blue	25	5
1 f. "	carmine	40	10

UNPAID LETTER STAMPS.



1 c. 1878,	blue	2	2
2 c. "	"	3	2
3 c. "	"	5	5
5 c. "	"	5	3
10 c. "	"	10	5
20 c. "	"	15	5
50 c. "	"	25	5
1 f. "	"	50	15
5 f. "	"	2 00	15
5 c. 1883,	green & carm'e		
10 c. "	"	10	5
20 c. "	"	15	
50 c. "	"	25	
1 f. "	"	50	
5 f. "	"	2 00	

ENVELOPE STAMPS.



New Used

5 c. 1867,	brown	5	
10 c. "	rose	5	2
25 c. 1868,	green	15	5
30 c. "	blue	15	5

NEWSPAPER BANDS.

2 c. 1871, (t 576)	rose	10
5 c. " "	"	20



2 c. 1873,	rose	10
5 c. "	"	20
2 c. 1874,	stone	5
5 c. "	"	10

TASMANIA, O.

12 PENCE = 1 SHILLING.

Small Head Victoria.

1 p. 1853, (t 577)	blue		15
4 p. " (t 765)	orange		



1 p. 1855,	red	25	10
2 p. "	green	50	15
4 p. "	blue	50	10
6 p. 1860. (t 579)	violet	30	5
1 s. " "	red	60	10



1 p. 1870,	red	6	2
2 p. "	green	12	2
3 p. "	brown	15	5
4 p. 1871,	blue	1 00	
9 p. "	"	50	
10 p. "	black	50	
5 s. "	bright violet	2 50	75
4 p. 1876,	yellow	25	10
8 p. 1879,	violet-brown	50	20

ENVELOPE STAMPS.

2 p. 1883,	green	
4 p. "	blue	

THURN UND TAXIS, E.
See Germany.

TOBAGO, W. I. I.

12 PENCE = 1 SHILLING.



New Used

1 p. 1879,	carmine	6
3 p. "	blue	20
6 p. "	orange	35
1 s. "	green	60
5 s. "	gray	2 50



½ p. 1881,	violet	4
1 p. "	brown	6
4 p. "	green	25
6 p. "	brown	35
1 sh. "	bistre	60
2½ p. 1883,*	brown	25
2½ p. 1884,	blue	15

TRANSVAAL, AF.

12 PENCE = 1 SHILLING.



1 p. 1869,	red	10
3 p. "	mauve	20
6 p. "	blue	30
1 s. "	green	60
1 p. 1871,	black	6
6 p. 1876,	blue	15

Same, Surcharged Transvaal.

1 p. 1877,	red	
3 p. "	violet	20
6 p. "	blue	30
1 s. "	green	60
1 p. 1878,	red on blue	25
1 p. "	red on orange	10
3 p. "	lilac on buff	25
6 p. "	blue on pink	25
6 p. "	blue on green	25



New Used

1 p. 1878,	brown	6	5
3 p. "	mauve	15	10
4 p. "	pale green	20	10
6 p. "	olive	30	15
1 s. "	green	60	
2 s. "	blue	1	25
½ p. 1880,	vermillion	5	
1 p. 1879,*	olive		
1 p. 1882,*	green	25	

REPUBLIC.

Same design as first issue, Perforated.

1 p. 1884,	black	10
3 p. "	black on red	
3 p. "	orange	
6 p. "	blue	
1 s. "	green	

ENVELOPE STAMPS.

6 p. 1867, cir.	black
6 p. 1872, rect.	blue
6 p. " "	"

TRINIDAD, W. I. I.

12 PENCE = 1 SHILLING.



[1 p.] 1851,	red
[4 p.] "	violet
[6 p.] "	deep blue
[1 s.] "	brown

White Paper.

[1 p.] 1854,	red
[4 p.] "	dull violet
[6 p.] "	blue
[1 s.] "	brown

Ground of Crossed Lines.

[6 p.] 1856, (t 766)	blue
----------------------	------

Bad Lithograph of Last.

[1 p.] 1858,	red
[6 p.] "	blue
[1 s.] "	gray

New Used

Engraved.

1 p. 1859,	red	6	2
4 p. "	lilac	20	10
6 p. "	green	30	5
1 s. "	violet	60	10
5 s. 1869, (t 580)	maroon	2	50
4 p. 1872,	slate	20	5
1 s. "	orange	60	10
½ p. 1879,*	violet	10	
1 p. 1882,*	red	10	



½ p. 1883,	green	4	3
1 p. "	red	6	5
2½ p. "	blue	15	10
4 p. "	slate	20	10
1 s. 1884,	brown	60	

NEWSPAPER BANDS.

½ p. 1884,	green	5
1 p. "	carmine	5
½ p. 1885,*	"	

TURKS ISLAND, W. I. I.

12 PENCE = 1 SHILLING.



1 p. 1867,	rose	10
6 p. "	gray	35
1 s. "	blue-black	60
½ p. 1881,*	gray	25
½ p. " "	slate	35
2½ p. " "	gray	75
4 p. " "	"	1 00
		50



½ p. 1882,	green	4
2½ p. "	red-brown	15
4 p. "	blue	20
		15

TURKEY, E.

40 PARAS = 1 PIASTRE.



		New Used	
20	pa. 1863,	yellow	35 25
1	pi. "	slate	25
2	pi. "	blue	35
5	pi. "	rose	50



10	pa. 1865,	green	10
20	pa. "	yellow	10 5
1	pi. "	mauve	10 5
2	pi. "	blue	10 10
5	pi. "	carmine	15
25	pi. "	orange	
10	pa. 1868,	lilac	10 2
20	pa. "	green	10 2
1	pi. "	yellow	15 5
2	pi. "	red	30 10
5	pi. "	blue	50 10
45	pi. "	dull rose	



1/4	pi. 1876,	mauve	10 5
3/8	pi. "	green	10 5
1 1/4	pi. "	pink	20 10
2	pi. "	red-brown	20 15
5	pi. "	blue	75 25

Same without "Pre."

10	pa. 1876,	lilac	5 2
20	pa. "	green	10 2
1	pi. "	yellow	10 2
2	pi. 1882,	flesh	15 5
20	pa. "	gray	10 3



New Used

10	pa. 1876,	black & rose	5 5
20	pa. "	plum & green	10 5
50	pa. "	blue & yellow	15 10
2	pi. "	bl'k & orange	30 15
5	pi. "	red & blue	50 25
25	pi. "	claret & pink	2 00 75
1	pi. 1880,	black & blue	30 10
5	pa. 1881,	bl'k & yellow	5 5
20	pa. "	black & rose	10 5
1	pi. "	black & blue	20 5
10	pa. 1884,	black & green	5 5
2	pi. "	blue & rose	
25	pi. "	black & gray	
10	pa. 1884,	green	5 5
20	pa. "	rose	10 5
1	pi. "	olive	20 5
2	pi. "	bistre	30 10
5	pi. "	brown	50

UNPAID LETTER STAMPS.

Same as Same Date Regular Issue.

20	pa. 1863,	brown	25
1	pi. "	"	25
2	pi. "	"	25
5	pi. "	"	25
20	pa. 1865,	"	10
1	pi. "	"	10 5
2	pi. "	"	10 5
5	pi. "	"	10 10
25	pi. "	"	
20	pa. 1868,	bistre	10 5
1	pi. "	"	5 5
2	pi. "	"	5 5
5	pi. "	"	10
25	pi. "	"	

FOR CONSTANTINOPLE.

Star over Crescent, Colored Paper.

5	pa. 1865,	blue	10
20	pa. "	green	5
40	pa. "	rose	5

ENVELOPE STAMPS.



1	pi. 1870,	yellow	25
1 1/4	pi. "	brown	35
3	pi. "	orange	40
6	pi. "	deep lilac	

Properly to understand these stamps see the "Revised List."

TUSCANY, E.

60 QUATTRINI = 30 SOLDI = 12

CRAZIE = 1 LIRA.



New Used

Blue Paper.

1	q. 1849,	black	50
1	s. "	yellow	
2	s. "	brick-red	
1	c. "	crimson	10
2	c. "	blue	10
4	c. "	deep green	10
6	c. "	blue	10
9	c. "	lilac	10
60	c. 1852,	brick-red	

White Paper.

1	q. 1854,	black	35	35
1	c. "	blue		10
4	c. "	green		10
6	c. "	blue		10
1	s. 1856,	yellow		75
1	c. "	rose-red		10
9	c. "	dull-lilac		

PROVISIONAL ISSUE.



1	c. 1859,	lilac	10
5	c. "	green	15
10	c. "	brown	5
20	c. "	blue	10
40	c. "	red	10
80	c. "	pale red	25
3	l. "	ochre	

TWO SICILIES, E.

100 GRANI = 50 TORNESI = 1 DUCAT.

Naples.



1/2	g. 1858, (t 582)	lake	50
1	g. "	"	5
2	g. "	(t 583)	10
5	g. "	"	10
10	g. "	"	10
20	g. "	"	25
50	g. "	"	

PROVISIONAL GOVERNMENT.

1/2	t. 1860, (t 582)	blue
1/2	t. "	"



New Used

1/2 t.	1861,	green	5	
1/2 t.	"	pale brown	10	10
1 g.	"	black	5	5
2 g.	"	blue	10	10
5 g.	"	vermillion	5	5
5 g.	"	lilac		
10 g.	"	orange	5	
20 g.	"	yellow	5	10
50 g.	"	gray		20

Sicily.



1/2 g.	1859,	orange	20	
1 g.	"	olive-green	15	20
2 g.	"	blue	15	10
5 g.	"	red	15	15
10 g.	"	dark blue	15	15
20 g.	"	dark violet	25	20
50 g.	"	crimson	35	

UNITED STATES OF COLOMBIA, S. A.

100 CENTAVOS = 1 PESO.



5 c.	1859,	gray		
5 c.	"	lilac	1 00	
10 c.	"	yellow	1 00	
20 c.	"	blue		



2 1/2 c.	1860,	green	1 00	
5 c.	"	violet		
5 c.	"	blue	1 00	1 00
10 c.	"	orange	1 00	50
10 c.	"	red-brown		1 00
c.	"	blue	1 00	75
p.	"	rose		50



New Used

2 1/2 c.	1861,	black		
5 c.	"	yellow	2 00	
5 c.	"	buff	3 00	
10 c.	"	blue	2 50	
20 c.	"	red	2 50	
1 p.	"	pink	3 50	



10 c.	1862,	blue		
20 c.	"	red		
50 c.	"	green		
1 p.	"	lilac		



5 c.	1863,	buff	40	
10 c.	"	blue		50
20 c.	"	rose	75	
50 c.	"	green		



5 c.	1864,	orange		
10 c.	"	blue	50	40
20 c.	"	scarlet		75
50 c.	"	green		1 00
1 p.	"	violet	2 50	



New Used

1 c.	1865, (t 590)	rose	10	
5 c.	"	lemon		20
10 c.	"	lilac		10
20 c.	"	blue		10
50 c.	"	green		10
1 p.	"	vermillion	1 50	10
2 1/2 c.	" (t 767)	lilac		20

Various Designs.

5 c.	1867, (t 591)	yellow		10
10 c.	" (t 592)	lilac	35	25
20 c.	" (t 593)	blue	50	15
50 c.	" (t 594)	green	1 00	15
1 p.	" (t 595)	rose	1 50	25
5 p.	" (t 596)	green		
10 p.	" (t 683)	verm'n		50
5 c.	1868, (t 597)	orange	35	
10 c.	" (t 598)	lilac	25	5
20 c.	1870, (t 599)	blue	50	10
50 c.	" (t 600)	green	1 00	10
1 p.	" (t 601)	rose	2 00	10
1 c.	1872, (t 602)	green		10
1 c.	1873, (t 602)	pink		5
2 c.	1871, (t 603)	brown	10	5
2 1/2 c.	1869, (t 604)	black		
		on violet	10	5
5 c.	1870, (t 605)	yellow	20	10
10 c.	1874, (t 606)	violet	25	5
5 p.	1870, (t 607)	green	5 00	50
10 p.	" (t 608)	red	10 00	50
5 c.	1876, (t 609)	lilac	20	5
10 c.	" (t 610)	brown	25	3
20 c.	" (t 611)	blue	50	5
10 p.	1877, (t 608)	pink	10 00	25
20 c.	" (t 611)	purple	75	10



1 c.	1881,	green	5	3
2 c.	"	red	5	3
5 c.	"	blue	15	3
10 c.	"	violet	25	3
20 c.	"	black	50	5
2 c.	1882,	rose	10	5



1 c.	1882,	green	5	3
2 c.	"	rose	10	5
5 c.	"	lilac	25	5



New Used			
1 c.	1883,	green	5 3
2 c.	"	red	5 3
5 c.	"	blue	15 3
10 c.	"	orange	25 3
20 c.	"	violet	50 5
50 c.	"	brown	1 00 15
1 p.	"	claret	2 00 25

REGISTRATION STAMPS.

5 c.	1865, (t 616)	black	20
5 c.	1870, (t 617)	"	15
5 c.	1865,	"	20
5 c.	1870, (t 618)	"	15

ADDITIONAL POSTAGE STAMPS.

Various Designs.

25 c.	1866, (t 620)	blue	25 10
50 c.	" (t 621)	yellow	
1 p.	" (t 622)	rose	
25 c.	1870, (t 623)	blue	10
25 c.	1879, (t 623)	green	

Antioquia.



Similar to Cut.

2 1/2 c.	1868, (t 624)	blue	
10 c.	" (t 625)	lilac	
5 c.	" (t 626)	green	
1 p.	" (t 627)	red	



2 1/2 c.	1869, (t 628)	blue	15
5 c.	" (t 629)	green	25
5 c.	1873, var.	green	30
10 c.	1869, (t 630)	lilac	25
20 c.	" (t 631)	brown	50
1 p.	" (t 632)	carmin.	1 50

Various Designs.

1 c.	1874, (t 633)	light green	10 10
5 c.	"	green	25 25
10 c.	" (t 635)	lilac	30 30
20 c.	" (t 636)	brown	50
50 c.	" (t 637)	blue	1 00
1 p.	" (t 638)	red	2 00
2 p.	"	yellow	3 00
5 p.	"	red	8 50
1 c.	1876, (t 641)	green	25
2 1/2 c.	" (t 642)	blue	20
5 c.	" (t 643)	green	25
5 c.	"	var. green	
10 c.	" (t 644)	violet	35
1 c.	" (t 641)	black on green glazed	35
1 c.	" (t 641)	black	10

New Used			
2 1/2 c.	1878, (t 768)	blue	15
5 c.	" (t 769)	green	25 15
10 c.	1880,	violet	25
10 c.	"	mauve	
20 c.	"	brown	
2 1/2 c.	" (t 768)	green	
5 c.	" (t 769)	purple	
10 c.	1883,	scarlet	
5 c.	1884,	brown	
10 c.	"	green	
1 c.	1885, (t 641)	mauve	

Bolivar.



10 c.	1863,	rose	1 00
10 c.	"	green	
1 p.	"	red	50



Various Designs Similar to Cut.

5 c.	1873, (t 831)	blue	35
10 c.	"	mauve	35
20 c.	"	green	
80 c.	" (t 649)	vermil.	1 50
5 c.	1874, (t 650)	blue	15
10 c.	1877, (t 703)	lilac	25
5 c.	1878,	blue	25



5 c.	1879,	blue	70
10 c.	"	violet	30
20 c.	"	red	40
40 c.	"	brown	75
5 c.	1880,	blue	15
10 c.	"	violet	30
20 c.	"	red	40
40 c.	"	brown	75
80 c.	"	green	1 50
1 p.	"	orange	2 00

Similar Designs.

5 c.	1882,	blue	15
10 c.	"	violet	30
20 c.	"	red	40
40 c.	"	brown	75
80 c.	"	green	1 50
1 p.	"	orange	2 00
5 p.	" (t 14)	red	
10 p.	"	and blue	2 50
10 p.	"	and brown	3 50
5 c.	1883,	blue	
10 c.	"	violet	

New Used			
20 c.	1883,	red	
40 c.	"	brown	
80 c.	"	green	
1 p.	"	orange	

Cundinamarca.



Various Designs Similar to Cut.

5 c.	1870, (t 651)	blue	15
10 c.	" (t 652)	rose	25
20 c.	1877, (t 702)	green	
10 c.	1878, (t 733)	red	
50 c.	1883,	violet	
1 p.	"	brown	

Panama.



5 c.	1878	green	15 10
10 c.	"	blue	25 15
20 c.	"	red	50
50 c.	"	yellow	

Santander.



1 c.	1884,	blue	5
5 c.	"	red	20
10 c.	"	purple	40

Tolima.



Various Designs, Similar to Cut.

5 c.	1867, (t 655)	black	
5 c.	1871, (t 656)	brown	15
10 c.	" (t 657)	blue	30
50 c.	" (t 658)	green	1 25
1 p.	" (t 659)	carmin	2 00
5 c.	1873,	brown	
10 c.	"	blue	
50 c.	1880,	green	1 00
1 p.	" (t 834)	vermillion	2 00

URUGUAY, S. A.

100 CENTAVOS = 1 REAL.
100 CENTAVOS = 1 PESO.



New Used

60 c. 1856, blue
80 c. " green
1 r. " red



Value Repeated.

120 c. 1856, (t 802) blue
180 c. " green
240 c. " red

Thin Figures.

60 c. 1859, slate 30
80 c. " orange 50
100 c. " red-brown 75
120 c. " blue 60
180 c. " green 75
240 c. " red 1 00

Thicker Figures.

60 c. 1859, lilac 30 25
80 c. " yellow 50 25
100 c. " pink 40 25
120 c. " blue 40 25
180 c. " green



06 c. 1864, rose 50 25
08 c. " green 50 25
10 c. " ochre 50 25
12 c. " blue 50 25

Same, Surcharged.

5 c. 1866, blue 50
13 c. " green 50
15 c. " ochre 50
30 c. " rose 50



New Used

1 c. 1866, black 10
5 c. " blue 15 10
10 c. " green 25 10
15 c. " orange 30 15
20 c. " rose 50 15



1 c. 1877, (t 689) brown 5 5
5 c. " (t 690) green 15 10
10 c. " vermilion 25 10
20 c. " brown 40 10
50 c. " black 1 00 25
1 p. " blue 2 00
1 c. 1880, brown 5 3
7 c. 1881, (t 839) blue 20 10
1 c. 1882, (t 860) green 5 5
2 c. " red 10 10
1 c. 1883, (t 861) green 5 5
2 c. " carmine 10 5
5 c. " (t 862) blue 25 10
10 c. " brown 50 25
5 c. " * green
1 c. 1884, * vermilion
2 c. " * red
5 c. " blue

Various Designs.

1 c. 1884, (t 865) green 3 2
2 c. " vermilion 5 3
5 c. " blue 15
5 c. " violet
7 c. " (t 866) brown 20 10
10 c. " " 25 10
20 c. " violet 60 20
25 c. " purple 75 25

ENVELOPE STAMPS.

Arms in Oval.

5 c. 1866, (t 716) blue 20
10 c. " green 35
5 c. " blue
10 c. " green
5 c. 1879, red 25
10 c. " blue 25
20 c. " carmine 50
5 c. 1881, (t 845) green 25

NEWSPAPER BAND.

1 c. 1879, carmine 10 10

VANCOUVER'S ISLAND.

See British Columbia.

VAN DIEMAN'S LAND.

See Tasmania.

VENEZUELA, S. A.

100 CENTAVOS = 8 REALS = 1 PESO.



New Used

1/2 r. 1859, orange 5 10
1 r. " blue 15 10
2 r. " red 5 10



1/4 c. 1861, green 25
1/2 c. " gray 25
1 c. " gray-brown 25



1/4 c. 1863, pale red 50
1 c. " gray
1/4 r. " orange 10 10
1 r. " blue 10
2 r. " green 10



1/4 c. 1867, yellow-green
1 c. " blue-green
1/4 r. " pink 5 5
1 r. " vermilion 25 10
2 r. " yellow

Same, Surcharged with Two Lines of Small Type.

1 c. 1874, slate 10
2 c. " green 10
1/4 r. " rose 20 3
1 r. " vermilion 30 5
2 r. " yellow 50 10



New Used

5 c. 1880,	blue	3	2
10 c. "	red	10	5
25 c. "	yellow	15	3
50 c. "	brown	25	5
1 b. "	green	50	25



5 c. 1883,	blue		
10 c. "	bistre		
25 c. "	brown	15	5
50 c. "	green		
1 b. "	violet	50	25

For Inland Postage.



1 c. 1871,	yellow	15	10
2 c. "	"	20	10
3 c. "	"	20	10
4 c. "	"	20	10
5 c. "	"	20	10
1 r. "	rose	25	15
2 r. "	"	25	15
3 r. "	"	50	25



1 c. 1879,	yellow	10	2
5 c. "	"	10	3
10 c. "	blue	15	5
30 c. "	"	25	10

New Used

50 c. 1879,	blue	35	15
90 c. "	"		
1 v. "	red		

Similar Perforated.

5 c. 1880,	yellow	3	2
10 c. "	"	10	5
25 c. "	"	15	3
50 c. "	"	25	5
1 b. "	blue	50	10



5 c. 1882,	green	5	2
10 c. "	brown	10	
25 c. "	orange	15	3
50 c. "	blue	25	10
1 b. "	carmine,	50	25

La Guaira and St. Thomas.



1/2 r. 1864,	rose	15
2 r. "	green	15
1/2 r. 1865,	blue	50
2 r. "	orange	50
1/2 r. 1869, (t 602)	green	15
2 r. "	rose	15

VICTORIA, O.

12 PENCE = 1 SHILLING.



1 p. 1852,	red	25
2 p. "	ash	35
3 p. "	blue	20

New Used

1 p. 1858, (t 15)	green	75
2 p. 1852, "	brown	25
6 p. 1861, "	blue	10



1 s. 1854, (" registered ")	pink and blue	
6 p. "	orange	5
2 s. 1858,	green	10
6 p. 1855, (" too late ")	gray and green	
6 p. 1861,	black	35
2 s. 1864,	blue on green	10

Profile in Circle, Octagonal.

1 s. 1854,	blue	10
1 s. 1865,	blue on blue	5



1 p. 1856,	green	10
2 p. 1860,	violet	5
4 p. 1856,	red	5
1 p. 1862, (no em.)	green	5



3 p. 1862,	blue	10
4 p. "	rose	5
6 p. "	black	10
6 p. "	orange	
3 p. 1866,	claret	



1 p. 1864,	green	10
2 p. "	lilac	20
4 p. 1863,	rose	30
8 p. 1865,	orange	50
1/4 p. 1873,	green	5
8 p. 1877,	brown	40

New Used

Various Designs.

6 p.	1862	black	50	5
6 p.	"	va.	50	10
3 p.	1866,	lilac	35	10
6 p.	1863, (t 846)	blue	25	3
10 p.	"	slate		
10 p.	1866,	brown		10
3 p.	1869,	orange	20	3
9 p.	1873,* (t 665)	brown	60	10
8 p.	1876,*	"	50	

Profile in Circle Square.

5 s.	1868, (t 669)	blue on yellow		
5 s.	"	(t 669) red and blue	2 00	25

Various Designs.

2 p.	1870, (t 667)	violet	15	2
2 p.	1873,	"	10	2
9 p.	"	(t 847) brown	50	10
1/2 p.	1874, (t 770)	rose	4	2
1 p.	1875, (t 694)	green	6	2
1 s.	1876, (t 695)	blue	60	5
1 p.	1878, (694)	green on yellow		
2 s.	1881, (t 694)	blue	1 00	
2 p.	"	(t 835) brown	20	2
4 p.	1882,	"	carmine	25 5
1 p.	1883,	"	green	6 5
2 p.	1884,	"	violet	10 2



1/2 p.	1885,	carmine	5	2
1 p.	"	green	6	3
2 p.	"	mauve	10	5
6 p.	"	blue	25	5

ENVELOPE STAMPS.

Head in Oval.

2 p.	1870, (t 671)	pink	15	
1 p.	1878, green on white		10	
1 p.	"	"	blue	10
2 p.	"	pink	"	15
4 p.	1881,	violet	35	

NEWSPAPER BANDS.

1 p.	1860, (t 668)	green	10	
1/2 p.	1873,*	"	"	5
1 p.	1882,	"	"	
1/2 p.	1883,	rose		5
1/2 p.	1885,	"		3

VIRGIN ISLANDS.



New Used

1 p.	1867, (t 836)	green	25	
4 p.	"	(t 673) red	35	
6 p.	"	rose	50	
1 s.	1867,	red and black	75	
1 s.	"	"	"	75



2 1/2 p.	1880, (t 837)	claret	15	
1 p.	"	green	15	
1/2 p.	1883,	"	yellow	25
1/2 p.	"	green	4	
1 p.	"	rose	6	

WESTERN AUSTRALIA, O.

12 PENCE = 1 SHILLING.



2 p.	1855,	black on red	1 50	
4 p.	1857,	blue	1 00	50
6 p.	1855,	bronze	2 50	
1 s.	1857,	brown	2 50	1 00
1 p.	1860,	black	15	
2 p.	"	vermillion	75	15
4 p.	"	blue	1 00	
6 p.	"	green	1 00	
1 p.	1861,	rose	10	5
2 p.	"	blue	15	10
4 p.	"	vermillion	75	
6 p.	"	violet-brown	75	
1 s.	"	dark green	75	15
1 p.	1865,	bistre	6	3
2 p.	"	yellow	10	3
4 p.	"	carmine	20	5
6 p.	"	violet	30	6
1 s.	"	light green	60	15
3 p.	1872, (t 675)	brown	15	10
1 p.	1877,*	yellow	25	10
2 p.	1882,	violet		
1/2 p.	1884,*	yellow	10	
1/2 p.	1885,	green	5	

WURTEMBERG, E.

60 KREUZERS = 1 GULDEN.



1 k.	1851,	straw	10	
3 k.	"	yellow	2	
6 k.	"	green	3	
9 k.	"	rose	10	
18 k.	"	violet	35	



New Used

1 k.	1857,	brown	15	3
3 k.	"	yellow	15	3
6 k.	"	green	25	3
9 k.	"	rose	50	5
18 k.	"	blue	75	20
1 k.	1862,	green	5	2
3 k.	"	rose	10	2
6 k.	1864,	blue	20	5
9 k.	1862,	brown	35	4
18 k.	1864,	orange	50	15
7 k.	1869,	blue	35	5
70 k.	1873,	claret		



1 k.	1868,	green	3	2
3 k.	"	rose	6	2
7 k.	"	blue	15	3
14 k.	"	orange	30	5
2 k.	1873,	"	10	5
9 k.	"	brown	20	3



3 pf.	1875,	green	3	2
5 pf.	"	violet	5	2
10 pf.	"	rose	10	2
20 pf.	"	blue	10	3
25 pf.	"	stone	15	10
50 pf.	"	gray	30	3
2 m.	"	orange	1 00	5
2 m.	1880,	vermillion	1 00	10
5 m.	1881,	black & blue		
2 m.	1883,	black & yel.		

ENVELOPE STAMPS.

1 k.	1865,	green	5	3
3 k.	1862,	pink	5	2
6 k.	"	blue	15	5
9 k.	"	brown	20	5
5 pf.	1875, (t 701)	violet	5	5
10 pf.	"	rose	10	2

RETURNED LETTER STAMPS.

1862,	(t 676)	black	15	
-------	---------	-------	----	--

OFFICIAL STAMPS.

5 pf.	1880,	violet	5	
10 pf.	"	rose	5	
30 pf.	"	blue	5	

CHEAP SETS OF STAMPS.

GUARANTEED GENUINE.

NOTE.—Where the name of the country is in *italics* the stamps are *unused*. In ordering, giving the number and price is sufficient.

FOR PRICES OF SINGLE STAMPS

See our Catalogue of every Stamp, 46th edition, for 1885. Illustrations of all issues.

Post Free, 25 Cents.

No.	\$ cts.	No.	\$ cts.
2 <i>Angola</i>	7-1 50	43 Cape of Good Hope.....	6- 20
3 <i>Antigua</i>	3- 25	47 <i>Ceylon</i>	4- 25
4 <i>Argentine Republic</i>	8- 25	333 <i>China</i>	3- 25
301 <i>Argentine Rep.</i> , 1862.....	3- 25	400 <i>China</i>	3- 30
5 <i>Austria</i>	17- 25	50 <i>Chili</i>	6- 25
6 <i>Austrian Newspaper</i> , 1851.....	4- 50	52 <i>Confederate States</i>	3- 10
7 <i>Austrian Revenue</i>	10- 25	401 <i>Confederate States</i> , 1862-4.....	5- 50
8 <i>Austrian Italy</i>	10- 30	287 <i>Costa Rica</i>	3- 25
427 <i>Austrian Italy</i> , 1867.....	4- 10	375 <i>Costa Rica</i> , 1883.....	5-1 50
9 <i>Azores</i>	6- 50	381 <i>Costa Rica</i> , 1883.....	3- 25
10 <i>Baden</i> , 1851-7.....	8- 30	398 <i>Costa Rica</i> , 1883.....	4- 15
11 <i>Baden Unpaid</i>	3- 10	55 <i>Costa Rica</i> , 1862-4.....	4- 50
311 <i>Bahamas</i>	3- 25	58 <i>Cuba</i> , 1864.....	4-1 50
12 <i>Barbados</i>	5- 15	266 <i>Cuba</i> , 1867.....	4-1 50
13 <i>Bavaria</i>	10- 20	59 <i>Cuba</i> , 1868.....	4-1 25
14 <i>Bavaria</i> , 1867-72.....	6- 25	60 <i>Cuba</i> , 1869.....	4-1 25
15 <i>Bavaria Return Letter</i> , 1865.....	6- 25	61 <i>Cuba</i> , 1873.....	4- 85
289 <i>Bavaria Unpaid</i> , 1876.....	3- 25	62 <i>Cuba</i> , 1874.....	4- 85
16 <i>Belgium</i>	10- 15	63 <i>Cuba</i> , 1875.....	4- 85
17 <i>Bergedorf</i>	5- 25	64 <i>Cuba</i> , 1876.....	4- 85
18 <i>Bermuda</i>	5- 25	65 <i>Cuba</i> , 1877.....	4- 85
19 <i>Bermuda</i>	6-1 25	66 <i>Cuba</i> , 1878.....	6-1 00
366 <i>Bolivia</i>	5-1 00	68 <i>Cuba</i> , 1880.....	5- 75
387 <i>Bolivar</i> , 1879.....	4-1 25	330 <i>Cuba</i> , 1882.....	6-1 00
388 <i>Bolivar</i> , 1880.....	6-4 00	69 <i>Cuba</i>	10- 25
389 <i>Bolivar</i> , 1882.....	6-4 00	310 <i>Curacao</i>	5- 25
28 <i>Bosnia</i>	7-1 00	307 <i>Cyprus</i>	4- 25
22 <i>Brazil</i> , 1844.....	4- 50	70 <i>Danish West Indies</i>	5- 25
24 <i>Brazil</i> , 1866.....	7- 25	300 <i>Danubian</i>	4- 25
25 <i>Brazil</i> , 1866.....	7-1 00	71 <i>Denmark</i> , 1874.....	12- 25
446 <i>Brazil</i> , 1878.....	8-1 00	279 <i>Denmark</i> , 1870.....	6- 35
26 <i>Brazil</i> , 1878.....	6- 20	280 <i>Denmark</i> , 1864-8.....	5- 20
440 <i>Brazil</i> , 1881-4.....	7- 15	281 <i>Denmark Envelopes</i>	4- 20
322 <i>Brazil</i> , 1881-4.....	6- 50	72 <i>Deccan</i> , 1871.....	7-2 25
304 <i>Bremen</i>	6- 50	302 <i>Dominica</i>	6-1 50
315 <i>Bulgaria</i>	4- 25	74 <i>Dutch Indies</i>	8- 85
392 <i>Bulgaria</i> , 1883.....	7-1 00	367 <i>Dutch Indies Unpaid</i>	7-2 50
30 <i>British Guiana</i>	5- 25	321 <i>Eastern Roumelia</i>	4- 25
35 <i>Canada</i> , 1870.....	5- 25	344 <i>Ecuador</i> , 1873.....	3-1 25
394 <i>Canada</i> , 1868-82.....	9-1 00	395 <i>Ecuador</i>	5- 25
36 <i>Canada Bill Stamps</i>	14- 35	288 <i>Egypt</i>	5- 25
37 <i>Canada Law Stamps</i>	6- 35	296 <i>Egypt</i> , 1879.....	6- 35
38 " " <i>Quebec</i>	7- 25	78 <i>Egypt</i> , 1879.....	6-1 25
39 " " <i>Ontario</i>	6- 25	79 <i>Egypt Officials</i>	10- 50
41 <i>Cape Verde</i>	7-1 25	434 <i>Egypt Unpaid</i> , 1884.....	5-1 00
42 <i>Cape of Good Hope</i> , Triangular.....	4-2 00	374 <i>Fernando Po</i> , 1882.....	3-1 00

No.	\$ cts.	No.	\$ cts.
81 France, 1848-50.....	5— 25	127 <i>Mauritius, Britannia Seated</i>	4— 20
83 France.....	40— 50	128 Mauritius.....	5— 25
421 France, Unpaid, 1882.....	10— 50	129 Mexico, 1856.....	4— 75
446 France, Envelope Bands.....	5— 20	130 Mexico, 1867; "Fine Engraved".....	4— 5 00
418 French Colonies, 1860 5.....	6— 50	131 Mexico, 1864; Eagle.....	5— 1 00
419 French Colonies, 1881.....	8— 25	133 Mexico, 1866; Maximilian.....	4— 1 50
259 <i>Gambia</i>	4— 50	413 Mexico, 1868.....	5— 3 50
84 <i>Germany, 1862</i>	14— 50	414 Mexico, 1872.....	5— 3 50
85 Germany Southern States.....	10— 25	134 Mexico, 1874.....	5— 30
86 Germany Northern States.....	10— 25	135 Mexico, 1879.....	4— 15
87 German Confederation, 1868.....	13— 35	350 Mexico, 1882.....	4— 20
88 <i>German Confederation Officials</i>	9— 50	435 Mexico.....	8— 1 00
90 <i>German Empire, 1872; Groschen</i>	7— 25	437 Mexico.....	9— 30
91 <i>German Empire, 1872; Kreuzer</i>	6— 25	317 <i>Modena, 1852</i>	7— 75
432 <i>German Empire, Foreign Offices</i>	5— 1 00	318 <i>Modena, 1859</i>	5— 50
92 Great Britain.....	20— 50	341 <i>Montenegro</i>	7— 1 25
93 Greece.....	7— 20	136 <i>Mozambique</i>	7— 1 25
94 Greece, 1863.....	7— 75	138 <i>New Brunswick, 1860</i>	6— 1 25
95 <i>Guatemala, 1871</i>	4— 50	140 <i>New Foundland, 1866-79</i>	5— 50
96 <i>Guatemala, 1875</i>	4— 35	141 <i>New Foundland 1866-79</i>	5— 25
338 <i>Guatemala, 1878</i>	4— 50	382 <i>New Foundland, 1880</i>	4— 25
323 <i>Guatemala, 1882</i>	5— 1 00	351 <i>New South Wales, 1864-76</i>	7— 2 00
379 <i>Guatemala, 1881</i>	4— 75	402 <i>New Zealand</i>	5— 10
380 <i>Guatemala, Envelopes</i>	4— 75	147 <i>Nicaragua</i>	5— 1 00
100 <i>Hamburg</i>	10— 50	148 <i>Nicaragua</i>	5— 35
101 <i>Hamburg</i>	10— 25	376 <i>Nicaragua, 1883</i>	3— 25
102 <i>Hamburg Env.</i>	7— 50	377 <i>Nicaragua, 1883</i>	6— 1 50
103 <i>Hamburg Locals</i>	116— 50	397 <i>Nicaragua, 1883</i>	4— 20
104 Hanover.....	6— 25	334 <i>Netherlands, 1852</i>	3— 15
312 Hayti.....	5— 20	149 <i>Netherlands, 1872</i>	7— 15
105 <i>Heligoland, 1867-73</i>	8— 50	292 <i>Netherlands, Unpaid, 1881</i>	8— 2 00
106 <i>Heligoland Newspaper</i>	3— 10	361 <i>Netherlands, Unpaid</i>	5— 20
371 <i>Heligoland, 1867</i>	4— 25	150 <i>Norway</i>	12— 25
107 Holland.....	20— 40	298 <i>Norway, 1867</i>	5— 20
108 <i>Honduras, 1865</i>	2— 35	151 <i>Nova Scotia, 1860</i>	6— 2 50
313 <i>Honduras</i>	4— 25	309 <i>Nova Scotia</i>	4— 30
345 <i>Honduras, 1878</i>	7— 4 00	152 <i>Orange States</i>	4— 25
109 Hong Kong.....	8— 25	153 <i>Oldenburg, 1862</i>	5— 25
110 Hungary, 1871; Engraved.....	6— 25	352 <i>Paraguay</i>	5— 75
278 Hungary, 1874-6.....	5— 15	272 <i>Parma, 1858</i>	3— 50
331 Hungary, Revenues.....	10— 50	273 <i>Parma, 1859</i>	6— 1 00
372 Iceland.....	6— 50	154 <i>Persia, 1877</i>	4— 75
327 <i>Iceland, 1876</i>	10— 1 00	369 <i>Persia, 1879</i>	6— 75
368 <i>India, 1854</i>	4— 65	157 <i>Peru, 1866-7</i>	3— 1 00
113 <i>India</i>	6— 15	158 <i>Peru, 1874-9</i>	5— 20
114 <i>Italy, 1855</i>	3— 2 00	159 <i>Peru Envelopes</i>	5— 50
115 <i>Italy, 1855</i>	3— 1 00	293 <i>Peru, 1873-7</i>	5— 75
116 <i>Italy, 1864-7</i>	9— 15	294 <i>Peru, Unpaid, 1874</i>	4— 1 25
117 <i>Italy Officials</i>	8— 1 50	160 <i>Philippine Isles</i>	8— 1 00
118 <i>Italy Officials</i>	8— 50	353 <i>Philippine Isles, 1880-2</i>	6— 2 00
119 <i>Ionian Isles</i>	3— 1 00	161 <i>Portugal</i>	8— 25
120 <i>Jamaica</i>	7— 1 00	290 <i>Portuguese Indies</i>	3— 35
384 <i>Jamaica</i>	9— 20	354 <i>Portuguese Indies, 1871</i>	5— 2 50
122 <i>Japan, 1871</i>	4— 1 25	164 <i>Porto Rico</i>	12— 25
123 <i>Japan, 1872</i>	4— 2 00	284 <i>Porto Rico, 1879</i>	6— 1 25
124 <i>Japan</i>	10— 25	165 <i>Porto Rico, 1880</i>	13— 2 25
317 <i>Japan</i>	5— 25	285 <i>Porto Rico, 1880</i>	5— 10
391 <i>Japan Proprietary</i>	4— 10	283 <i>Porto Rico, 1881</i>	13— 1 00
429 <i>Labuan</i>	5— 1 50	399 <i>Porto Rico, 1880-3</i>	16— 50
125 <i>Lagos</i>	5— 50	166 <i>Prince Edward Island</i>	13— 1 50
276 <i>Liberia, 1860</i>	3— 1 00	303 <i>Prince Edward Island</i>	12— 50
299 <i>Liberia, 1881</i>	5— 1 00	167 <i>Prussia, 1850-6</i>	5— 35
393 <i>Lubeck</i>	5—	168 <i>Prussia, 1861</i>	6— 20
370 <i>Luxemburg, 1883</i>	11— 1 25	169 <i>Prussia, 1867</i>	5— 50
348 <i>Madeira</i>	5— 25	172 <i>Prussia</i>	13— 25
442 <i>Malta, 1885</i>	5— 50	362 <i>Queensland</i>	5— 15

No.	§ cts.	No.	§ cts.
282 Roman States, 1867.....	7— 25	217 U. S. of Colombia, 1867.....	5— 75
412 Roman States, 1852.....	8— 50	219 U. S. of Colombia.....	8— 35
173 Roumania, 1865.....	3— 15	320 U. S. of Colombia, 1875.....	5— 25
174 Roumania, 1866.....	3— 25	385 U. S. of Colombia, 1881.....	4— 15
274 Roumania, 1872.....	7— 25	359 U. S. of Colombia.....	7— 35
176 Russia, 1857-64.....	6-1 00	220 Uruguay, 1877.....	4— 25
177 Russia.....	7— 25	222 Victoria.....	13— 50
179 Salvador, 1874.....	4— 35	445 Victoria, 1885.....	5— 15
425 Salvador, 1867.....	4— 75	403 Virgin Isles.....	4— 50
426 Salvador, 1874.....	4— 75	224 Venezuela, 1859.....	3— 25
180 Salvador, 1879.....	5-1 25	264 Venezuela, 1880.....	5-1 00
363 Salvador, 1879.....	4— 20	225 Venezuela.....	8— 25
181 Sandwich Islands, 1862-75.....	7-1 25	337 Venezuela La Guaira.....	4— 50
182 Sandwich Islands.....	5— 50	360 Western Australia, 1865.....	5-1 25
355 Sandwich Islands, 1882.....	5— 75	227 Wurtemberg; 1851.....	5— 35
183 Sandwich Islands.....	4— 15	228 Wurtemberg.....	20— 50
332 Sardinia, Revenue.....	4— 25	336 Wurtemberg, 1868-73.....	6— 15
178 San Marino.....	5— 60	229 Wurtemberg Env.....	5— 15
185 Saxony, 1863.....	6— 15	373 Wurtemberg, Official.....	3— 10
267 Servia, 1869.....	7— 25		
319 Schleswig, Holstein &c.....	12-1 00		
189 Shanghai, 1877.....	5— 75		
417 Siam, 1883.....	5-1 00		
316 Sicily, 1859.....	7-1 25		
190 Sierra Leone.....	3— 25		
364 South Australia.....	5— 15		
306 Spain, 1850-4.....	5— 20		
192 Spain, 1862.....	6-2 00		
431 Spain, 1872.....	8-1 90		
194 Spain, 1876.....	9-1 00		
335 Spain, 1878.....	10-2 50		
195 Spain, 1879.....	7— 20		
196 Spain, 1850-80.....	65-2 00		
342 Spain War, 1881.....	7-2 00		
197 St. Domingo, 1879.....	4— 25		
277 St. Domingo, 1879.....	4— 50		
386 St. Domingo, 1880.....	9-4 25		
390 St. Domingo Envelopes.....	10-4 00		
198 St. Christopher.....	4— 20		
199 St. Vincent.....	3— 20		
200 St. Thomas and Prince Islands.....	7-1 50		
201 St. Settlements.....	9— 50		
202 Sweden, 1872.....	9— 20		
203 Sweden, Unpaid, 1874.....	8— 25		
328 Sweden, Unpaid, 1874.....	10— 75		
204 Sweden, Official.....	9— 50		
356 Switzerland, 1862-8.....	13-2 00		
205 Switzerland, 1854.....	7— 35		
206 Switzerland, Unpaid.....	9— 50		
207 Switzerland.....	18— 35		
208 Switzerland Env.....	4— 15		
209 Tasmania.....	5— 25		
357 Tobago, 1881.....	5-1 25		
358 Transvaal, 1869.....	4-1 00		
396 Trinidad.....	5— 25		
212 Turkey, 1865.....	5— 25		
213 Turkey, 1869.....	5— 20		
365 Turkey.....	13— 50		
215 Turkey, for Constantinople.....	3— 20		
297 Turk's Island, 1867.....	3-1 00		
314 Tuscany.....	5— 50		
430 Two Sicilies, Naples.....	5— 15		
216 U. S. of Colombia, 1865.....	6— 50		

UNITED STATES.

230 1851 Issue.....	8— 5 00
231 1861 Issue.....	10— 4 00
233 1869 Issue.....	10— 5 00
324 1869 Issue.....	10— 3 50
334 1870-83 Issue.....	16— 35
235 1879 Unpaid.....	7— 50
415 Telegraph.....	8— 25
416 Telegraph, Unpaid.....	8— 25
236 1865 Newspaper.....	3— 2 50
325 Adhesives, 1851-83.....	20— 50
326 Envelopes.....	15— 35
407 Envelopes, 1853 issue.....	8— 7 50
408 Envelopes, 1857 issue.....	9-15 00
411 Envelopes, 1874, 1, 2, 3, 6, 7, 10 cts.....	6-2 50
239 Agricultural Dept.....	9-3 50
240 Agricultural Dept.....	9-2 50
242 Navy Dept.....	11-3 50
245 Justice Dept.....	10-3 50
422 Justice, 1c to 12.....	6-1 00
423 Justice, 1c to 24.....	8-1 75
247 Interior Dept.....	10-2 00
248 Interior Dept.....	10— 50
404 Post Office Dept.....	10-3 50
250 Post Office Dept. Env.....	6-1 00
251 Post Office Dept. Env.....	8— 25
405 State Dept., 1c. to 9¢.....	11-5 00
406 Treasury Dept.....	11-3 50
378 Treasury.....	7— 15
252 War Dept.....	11-1 50
253 War Dept.....	11— 50
255 War Dept. Env.....	5— 25
257 Boyd's Express.....	6— 25
258 Boyd's Express Env.....	4— 25
383 Hussey's Special Message (Horse).....	5— 25
409 Hussey's Post (Boy).....	6— 25
259 Local Stamps.....	25-1 00
260 Documents First Issue, 1 c. to \$5.....	23— 50
261 Documents 2d and 3d Issue, 1 c. to \$5.....	30— 50
262 Match Stamps.....	15— 25
263 Medicine Stamps.....	10— 25

SUPPLEMENT

-OF-

UNITED STATES REVENUE STAMPS,

Document, Match, Medicine and Playing Cards.

. NOTE the prices annexed are for used stamps, but in many cases unused ones will be sent.

UNITED STATES.

DOCUMENT STAMPS.

NOTE.—These stamps are found both perforated and unperforated, the latter being much scarcer. For prices apply to us.

First Issue. Head of Washington, in oval, various borders.

1 c. Express,	red	1
1 c. Playing Cards,	"	10
1 c. Proprietary,	"	1
1 c. Telegraph,	"	1
2 c. Bank Check,	blue	1
2 c. "	orange	1
2 c. Certificate,	blue	15
2 c. "	orange	35
2 c. Express,	blue	1
2 c. "	orange	5
2 c. Playing Cards,	blue	10
2 c. "	orange	25
2 c. Proprietary,	blue	3
2 c. "	orange	25
2 c. U. S. Inter. Rev.,	orange	1
3 c. For. Exchange,	green	1
3 c. Playing Cards,	"	50
3 c. Proprietary,	"	3
3 c. Telegraph,	"	1
4 c. Inland Exc.,	brown	1
4 c. Playing Cards,	violet	50
4 c. Proprietary,	"	1
5 c. Agreement,	red	1
5 c. Certificate,	"	1
5 c. Express,	"	3
5 c. Foreign Exc.,	"	2
5 c. Inland Exc.,	"	1
5 c. Playing Cards,	"	15
5 c. Proprietary,	"	25
6 c. Inland Exc.,	orange	1
6 c. Proprietary,	"	1
10 c. Bill of Lading,	blue	1
10 c. Certificate,	"	1
10 c. Contract,	"	1
10 c. Foreign Exc.,	"	5
10 c. Inland Exc.,	"	1
10 c. Power of Att.,	"	1
10 c. Proprietary,	"	15
15 c. Foreign Exc.,	brown	5
15 c. Inland Exc.,	"	1
20 c. Foreign Exc.,	red	5
20 c. Inland Exc.,	"	1
25 c. Bond,	"	10
25 c. Certificate,	"	1
25 c. Entry of Goods,	"	2
25 c. Insurance,	"	1
25 c. Life Insurance,	"	15
25 c. Power of Att.,	"	2
25 c. Protest,	"	10
25 c. Warehouse Receipt,	"	10
30 c. Foreign Exc.,	lilac	10
30 c. Inland Exc.,	"	1
40 c. "	brown	1
50 c. Conveyance,	blue	1
50 c. Entry of Goods,	"	1
50 c. Foreign Exc.,	"	15
50 c. Lease,	"	25
50 c. Life Insurance,	"	5
50 c. Mortgage,	"	1

50 c. Original Process,	blue	1
50 c. Passage Ticket,	"	15
50 c. Probate of Will,	"	"
50 c. Surety Bond,	"	1
60 c. Inland Exc.,	orange	1
70 c. Foreign Exc.,	green	1
1 d. Conveyance,	red	5
1 d. Entry of Goods,	"	2
1 d. Foreign Exc.,	"	1
1 d. Inland Exc.,	"	1
1 d. Lease,	"	3
1 d. Life Insurance,	"	5
1 d. Manifest,	"	15
1 d. Mortgage,	"	1 00
1 d. Passage Ticket,	"	1 00
1 d. Power of Att.,	"	5
1 d. Probate of Will,	"	25
1 d. 30 c. For. Exc.,	orange	10
1 d. 50 c. Inland Exc.,	blue	3
1 d. 60 c. For. Exc.,	green	20
1 d. 90 c. For. Exc.,	violet	20
2 d. Conveyance,	red	3
2 d. Mortgage,	"	3
2 d. Probate of Will,	"	25
2½ d. Inland Exc.,	violet	5
3 d. Charter Party,	green	5
3 d. Manifest,	"	5
3½ d. Inland Exc.,	blue	25
d. Charter Party,	red	10
d. Conveyance,	"	10
5 d. Manifest,	"	35
5 d. Mortgage,	"	25
5 d. Probate of Will,	"	25
10 d. Charter Party,	green	25
10 d. Conveyance,	"	1 00
10 d. Mortgage,	"	25
10 d. Probate of Will,	"	30
15 d. Mortgage,	blue	2 00
20 d. Conveyance,	orange	75
20 d. Probate of Will,	"	2 00
25 d. Mortgage,	red	2 00
50 d. U. S. Int. Rev.,	green	2 00
200 d. "	green & red	"

Second Issue, Head of Washington, in octagon small rect.

1 c.	blue and black	1
2 c.	"	1
3 c.	"	1
4 c.	"	3
5 c.	"	1
6 c.	"	10
10 c.	"	1
15 c.	"	3
20 c.	"	3

Head Washington in Circle. Same shapes as same values, first issue.

25 c.	blue and black	1
30 c.	"	2
40 c.	"	2
50 c.	"	1
60 c.	"	3
70 c.	"	3
1 d.	"	3
1 d. 30 c.	"	75
1 d. 50 c.	"	5
1 d. 60 c.	"	75
1 d. 90 c.	"	50

2 d.	blue and black	10
2 d. 50 c.	"	20
3 d.	"	15
3 d. 50 c.	"	35
5 d.	"	25
10 d.	"	75
20 d.	"	"
25 d.	"	"
50 d.	"	"
200 d.	"	"

Third issue, same as last issue.

1 c.	black and claret	1
2 c.	orange	1
4 c.	brown	2
5 c.	orange	1
6 c.	"	5
15 c.	brown	3
30 c.	orange	3
40 c.	brown	3
60 c.	orange	3
70 c.	green	3
1 d.	"	3
2 d.	vermillion	5
2 d. 50 c.	claret	20
3 d.	green	25
5 d.	vermillion	25
10 d.	green	1 00
20 d.	orange	"
2 c.	orange green	2
2 c.	blue	1

Used exclusively for proprietary articles.

Head Washington in Oval, 1871-75.

1 c.	black and green	2
2 c.	"	3
3 c.	"	3
4 c.	"	5
5 c.	"	15
6 c.	"	10
10 c.	"	50
50 c. large	"	1 00
1 d.	"	2 00
5 d.	"	6 00

1878 issue.

1 c.	green	1
2 c.	brown	1
3 c.	orange	1
4 c.	red-brown	1
5 c.	black	5
6 c.	blue	2

MATCH STAMPS.

1 c. Akron Match Co.,	blue	
1 c. Arnold & Co.,	black	10
1 c. Alexander's Matches,	orange	25
1 c. "	blue	
1 c. Allen's, J. J., Sons,	"	
1 c. Allen, Thos.,	green	
1 c. Allen & Powers,	blue	5
1 c. " " blue pink		25
1 c. Alligator Match Co.,	blue	5
1 c. American Fuse Co.,	black	3

1 c. American Fuse Co., black pink	20	1 c. Dunham, E. P.,	green	4 c. N. & C. (Newbauer & Co.),	green	5
1 c. " Match Co.,	10	1 c. Eaton, James,	black	4 c. N. & C. (Newbauer & Co.),	green pink	5
3 c. " " "	35	1 c. " "	black pink	1 c. Orono Match Co.,	blue	5
1 c. " " "		1 c. Eddy, E. B.,	carmine	1 c. Park City Match Co.,	green	25
		1 c. Eichele, Aug.,	black	3 c. " "	orange	
		1 c. Eichele, P. & Co.,	blue	1 c. Penn Match Co.,	blue	
3 c. " " "	50	1 c. Eichele & Co.,	"	1 c. Pierce Match Co.,	green	
		1 c. " "	blue pink	1 c. P. M. Co. (Portland M. Co.),	black	75
1 c. Bagley & Dunham,	15	1 c. Eisenharts, J. W.	blue	1 c. Powell, V. R.,	blue	10
1 c. Barber, Geo. & O. C.,		1 c. " "	blue pink	1 c. " wrapper,	black	
		1 c. Excelsior M. Co., Wa- tertown,	black	1 c. Raynham M. Co.,	green	15
1 c. Barber Match Co.,	1	1 c. Excelsior M. Co., Syr- acuse,	black	1 c. Reading M. Co.,	black	15
1 c. " " "		1 c. Excelsior M. Co., Syr- acuse,	black pink	1 c. Reed & Thompson,	"	15
3 c. " " "	30	1 c. Excelsior Match, Bal- timore,	blue	1 c. Richardson, D. M.,	red	
1 c. Barber & Peckham,	blue	1 c. Farr, G. & Co.,	black	1 c. " "	black	3
3 c. " " "	black	1 c. Frank, L.,	brown	3 c. " "	vermillion	
1 c. Bauer & Beudel,	blue	1 c. Gardner, Beer & Co.,	"	3 c. " "	blue	5
1 c. B. A. & S. (A. Beech- er & Co.)	orange	1 c. Gates, W. M.,	black pink	1 c. Richardson M. Co.,	black	2
1 c. Bendel, B. & Co.,	brown	3 c. " "	black	1 c. " "	black pink	10
12 c. " " "	1 00	3 c. " "	"	3 c. " "	blue	10
1 c. Bendel, H.,	"	6 c. " "	"	1 c. Roeber, H. & W.,	"	5
1 c. " "	brown pink	3 c. " "	no head,	1 c. " Wm.,	"	2
12 c. " "	brown	1 c. Gates, Wm., Sons,	"	1 c. " "	blue pink	15
1 c. Bentz, H. & M.,	blue	1 c. " "	black pink	1 c. Russell, E. T.,	black	25
1 c. Bent & Lee,	black	3 c. " "	black	1 c. R. C. & W. (Ryder, Crouse & Welch),	lake	
1 c. B. J. & Co. (Barber, Jones & Co.),	green	3 c. " "	black pink	12 c. San Francisco Match Co.,	blue	50
1 c. Boch, Schneider & Co.,	black	1 c. Goldback, A. & Co., gr'n		1 c. Schmitt & Schmitt- diel,	vermillion	2
4 c. Bond, Wm. & Co.,	50	1 c. " A.,	green	1 c. Schmitt & Schmitt diel,	vermillion pink	25
4 c. " "	green	1 c. Gorman, T. & Bro.,	black	3 c. " "	blue	3
4 c. " "	gr'n pink	1 c. " "	green	1 c. Smith, E. K.,	"	5
1 c. Bousefield & Poole,	lilac	1 c. " "	Thomas,	1 c. " "	blue pink	20
1 c. " "	black	1 c. " "	gr'n pink	1 c. Standard M. Co.,	black	15
3 c. " "	brown	1 c. Greenleaf & Co.,	green	1 c. Stanton, H.,	"	3
3 c. " "	black	3 c. " "	carmine	1 c. " "	black pink	10
1 c. Boutell & Maynard,	"	5 c. " "	orange	1 c. Star Match,	black	1
1 c. Bowers & Dunham,	gr'n	1 c. Griggs & Goodwill,	black	1 c. " "	black pink	10
1 c. " "	blue	1 c. " "	green	1 c. Swift & Courtney,	blue	3
1 c. B. & N. (Broeket & Newton),	lake	1 c. Griggs & Scott,	black	1 c. Swift, Courtney & Beecher Co.,	"	1
1 c. Brown & Durling,	black	1 c. Hale, Chas. G.,	green pink	1 c. Swift, Courtney & Beecher Co.,	blue pink	5
1 c. " "	green	1 c. Henning & Bonhack,	blue	1 c. S. C. B. C. (flag)	black	
1 c. Buck, L. W. & Co.,	black	1 c. Henry, W. E. & Co.,	red	1 c. Trenton Match Co.,	blue	15
1 c. Burhans, D. & Co.,	"	1 c. " "	black	1 c. T. E. R. (E. R. Ty- ler),	green	5
1 c. Busch, Charles,	"	1 c. Hotchkiss, J. G.,	green	1 c. Underwood, Alex., & Co.,	"	
1 c. Byan, Carleton & Co.,	black	1 c. " "	green pink	1 c. Union Match Co.,	black	35
1 c. Byan, Carleton & Co. 2 hds. white wrap- per,	black	1 c. " "	green pink	1 c. U. S. M. Co.,	"	5
1 c. Byan, Carleton & Co. 2 hds. buff wrap- per,	black	1 c. Howard, B. & H. D.	lake	1 c. Washington Match Co.,	"	10
1 c. Byan, Carleton & Co. 1 hd. white wrap- per,	black	1 c. " "	blue	1 c. Wilmington Parlor Match,	"	
1 c. Byan, Carleton & Co. 1 hd. buff wrap- per,	black	1 c. Hunt, L. G.,	black	1 c. Wise & Co.,	"	
1 c. Byan, Carleton & Co. large frame wrap- per,	black	1 c. Hutchinson, D. F., Jr.	lake	1 c. Zaiss, F. & Co.,	"	1
1 c. Byan, Carleton & Co. steel engraving, white wrapper,	black	1 c. Ives Matches,	blue	1 c. " "	black pink	5
1 c. Byan, Carleton & Co. steel engraving, buff wrapper,	black	1 c. " P. T.,	"	1 c. Zisemann, Griesheim & Co.,	green	
1 c. Cannon Match Co.,	green pink	1 c. " "	blue pink	1 c. Zisemann, Griesheim & Co.,	blue	5
1 c. Cardinal Match Co.,	lake	8 c. " "	blue	PLAYING CARDS.		
1 c. C. F. E. (Frank E. Clark),	lake	1 c. Ives & Judd,	green	2 c. Dougherty, A.,	orange	50
3 c. Chicago Match Co.,	black	1 c. " "	green pink	4 c. " "	black	50
1 c. Clark, Henry A.,	green	1 c. " "	M. Co.,	5 c. " "	blue	2
1 c. Clark, James L.,	"	1 c. Jock & Wilder,	black	5 c. " "	blue pink	25
1 c. " "	green pink	1 c. Kirby & Sons,	green	10 c. " "	blue	50
1 c. Clark Match Co.,	lake	1 c. Kyle, W. S.,	black	5 c. " "	small "	2
1 c. Cramer & Kemp,	black	1 c. Lacours Matches,	"	5 c. Eagle Card Co.,	black	
1 c. " "	blue	1 c. Leigh, H.,	blue	5 c. Goodall,	"	10
1 c. Crown Match Co.,	black	1 c. " "	black pink	5 c. Hart, Samuel & Co.,	"	5
1 c. Curtis, W. D.,	green	1 c. Loehr, John,	blue	2 c. Lawrence & Cohen,	blue	50
1 c. Davis, G. W. H.,	black	1 c. " "	Joseph,	5 c. " "	green	5
1 c. " "	carmine	1 c. " "	blue pink	5 c. Levy, John J.,	black	15
1 c. Doolittle, W. E.,	blue	1 c. Macklin, J. J. & Co.,	black	5 c. Mauger, Victor E., & Petrie,	blue	5
		1 c. Mansfield, F. & Co.,	blue	5 c. Mauger, Victor E., & Petrie,	blue pink	25
		1 c. " "	blue pink	5 c. N. Y. Consolidated Card Co.,	black	3
		1 c. Maryland M. Co.,	blue	5 c. N. Y. Consolidated Card Co.,	black pink	25
		1 c. Matches (head Frank- lin),	blue			
		1 c. Messenger, A.,	black			
		1 c. " "	black pink			
		1 c. National M. Co.,	blue			
		1 c. Newton, E. P.,	lake			
		1 c. " "	lake pink			
		1 c. New York Match Co.,	blue			
		1 c. " "	vermil.			
		1 c. " "	green			
		5 c. " "	blue			

5 c. Paper Fabrique Co., black 15
 5 c. " " black pink 50
 5 c. Russell, Morgan & Co., black 20

MEDICINE STAMPS.

1 c. Anglo-American Drug Co., black 25
 1 c. Ayer, J. C., & Co., red 5
 1 c. " " black 5
 1 c. " " bl'k pink 10
 4 c. " " blue 10
 4 c. Barham, P. C., Co. green
 1 c. Barnes, D. S., vermilion 1 00
 2 c. " " " 1 00
 4 c. " " " 40
 1 c. " " black 35
 2 c. " " " 40
 4 c. " " " 35
 1 c. Barnes, Demas, " 50
 2 c. " " " 75
 4 c. " " " 50
 1 c. Barnes, Demas & Co., " 25
 2 c. Barnes, Demas & Co., " 15
 4 c. Barnes, Demas & Co., " 50
 4 c. Barr, T. H. & Co., " 50
 2 c. Barry's Tricophorous, green 10
 2 c. Barry's Proprietary " 5
 2 c. " " green pink 35
 1 c. Bennett, D. M., lake 35
 4 c. Bennett, Pieters & Co., black
 6 c. Bennett, Pieters & Co., " 1 50
 1 c. Blow, W. T., green 10
 1 c. " " green pink 3
 1 c. Brandreth, black
 1 c. " Allcock's large, black 1 50
 1 c. Brandreth Allcocks " 2
 1 c. " " bl'k pink 5
 1 c. Brown, C. F., blue 5
 2 c. Brown, F., black 10
 2 c. " " black pink 10
 1 c. Brown, John I., & Son, black 5
 2 c. " " " green 5
 2 c. " " " green pink 25
 4 c. " " " brown 10
 1 c. Bull, John, black 10
 1 c. " " black pink 15
 4 c. " " " blue 15
 4 c. " " " blue pink 15
 1 c. Burdsal, J. S. & Co. (wrapper) black white
 1 c. Burdsal, J. S. & Co. (wrapper) black orange
 4 c. Burnett, Joseph & Co., black 10
 4 c. " " black pink
 4 c. Champion, J. W. & Co. black 50
 4 c. " " black pink
 4 c. Cannon & Co., green 50
 1 c. " " green pink 75
 1 c. Centaur Company, vermilion 10
 1 c. " " vermilion pink 25
 2 c. " " black 10
 2 c. " " black pink 10
 4 c. " " black 50
 1 c. Chase, A. W., Son & Co., " 15
 2 c. " " " " 15
 4 c. " " " " 25
 3 c. Clark, Wm. E., blue 25
 6 c. " " black 25
 4 c. Clarke, R. C. & C. S., " 25
 1 c. Collins Bros., " 25
 1 c. Comstock, W. H., " 25
 1 c. Corning & Tappan, " 25
 1 c. " " blue 3

1 c. Crittenton, Chas. N., black 5
 1 c. " " " blue 3
 1 c. " " " blue pink 10
 2 c. " " " black 5
 2 c. " " " bl'k pink 25
 4 c. Cook & Bernheimer, blue 2 50
 4 c. Cook, Oliver & Co., black 25
 1 c. Curtis, Jeremiah & Son, black 25
 2 c. " " " black 25
 2 c. " " " bl'k pink 10
 1 c. Curtis & Brown, black 10
 2 c. " " " 1 00
 1 c. Curtis & Brown Mfg Co., black 10
 1 c. " " " black pink 10
 2 c. " " " black 50
 2 c. Dalley Horse Salve, gr'n 50
 1 c. Dalley Pain Ext. black 5
 1 c. Davis, Perry, Son, blue 5
 1 c. " " " blue pink 25
 2 c. " " " lake 25
 2 c. " " " purple 15
 2 c. " " " black 50
 4 c. " " " brown 10
 2 c. Drake, P. H. & Co., bl'k 10
 4 c. " " " black 35
 1 c. Fahnestock, B. A., lake 5
 4 c. Father Mathew T. M. Co., black
 2 c. Fetridge & Co. vermilion
 1 c. Flanders, A. H., green 5
 1 c. " " green pink 25
 1 c. Fleming Bros., (vermifuge) black 15
 1 c. Fleming Bros., (L. pills) " 15
 1 c. Fleming Bros., (L. pills) blue 15
 4 c. Fowle, Seth W., black 10
 3 c. Green, G. G., " 3
 4 c. Hall, Reuben & Co., " 10
 1 c. Hall & Ruckel, green 3
 2 c. " " " green pink 3
 3 c. " " " black 3
 3 c. " " " black pink 10
 1 c. Harter, Dr. & Co., black 10
 1 c. Harter, Dr., Family Med., black 5
 1 c. Harter, Dr., Family Med., black pink 25
 4 c. Hartman, S. B. & Co., black 1 00
 4 c. " " " bl'k pink 1 00
 6 c. " " " black 1 00
 1 c. Hazeltine, E. T., " 5
 2 c. " " " blue 20
 4 c. " " " black 25
 3 c. H., E. (Edw. Heaton) " 10
 3 c. " " " brown 10
 2 c. Helmbold, blue 25
 3 c. " " " green 25
 4 c. " " " black 25
 6 c. " " " " 25
 2 c. Helmbold, A. L., blue 25
 2 c. " " " blue pink 15
 4 c. " " " black 15
 4 c. " " " black pink 15
 2 c. Henry, Jno. F., mauve 2 00
 4 c. " " " bistre 10
 1 c. " " " black 10
 1 c. " " " black pink 1 00
 2 c. " " " blue 10
 2 c. " " " blue pink 1 00
 4 c. " " " red 10
 4 c. " " " red pink 1 00
 1 c. Herrick Pills, black 10
 1 c. " " black pink 50
 1 c. Herrick Plasters, red 5
 1 c. " " red pink 1 00
 1 c. Hetherington, J. E. bl'k 10
 2 c. " " " black 25
 3 c. " " " " 25
 2 c. Hiscox & Co., " 25
 4 c. " " " 50
 4 c. " " black pink 75
 1 c. Holloway's Pills, blue 50

1 c. Holman Liver Pad, green 15
 4 c. " " " blue 15
 2 c. Home Bitters Co., blue 15
 3 c. " " " green 15
 3 c. " " " green pink 50
 4 c. " " " green 25
 4 c. Hop Bitters Co., black 5
 4 c. Hostetter & Smith, " 10
 4 c. " " black pink 35
 6 c. " " " black
 4 c. Howe, S. D., (Duponco's Pills), black 50
 4 c. Howe, S. D. (Arabian Milk), blue 50
 1 c. Hoyt, E. W., black 5
 1 c. " " black pink 25
 2 c. " " " black 25
 4 c. " " " 25
 4 c. " " " black pink 50
 1 c. Hull, C. F. & Co., black 10
 1 c. " " " black pink 25
 2 c. Husband, T. J., violet 10
 2 c. " " vermilion 10
 4 c. Hutchings & Hillyer, green 25
 1 c. Inghan, H. A. & Co., black
 4 c. Jackson, Jas. A., & Co., green 1 00
 1 c. Jayne, D. & Son, blue 10
 1 c. " " " blue pink 10
 2 c. " " " black 10
 2 c. " " " black pink 15
 4 c. " " " green 15
 4 c. " " " green pink 10
 1 c. Johnson, Holloway & Co., black 10
 2 c. " " " green 10
 1 c. Johnson, I. S., & Co., vermilion 5
 1 c. " " vermilion pink
 4 c. Kelly, J. B., & Co., black
 4 c. Kendall, B. J., & Co., blue 20
 2 c. Kennedy, Dr., green 10
 2 c. " " " green pink 25
 6 c. " " " black 10
 6 c. " " " black pink 50
 2 c. Kennedy, & Co., black 10
 2 c. " " " black pink 25
 1 c. " " (K. & Co.) green 5
 1 c. Kensett T. & Co., " 15
 4 c. Kerr, Jas. C., blue 50
 6 c. " " " black
 1 c. Kidder & Laird, vermilion 10
 2 c. " " " " 25
 3 c. Laird, Geo. W., black 25
 3 c. " " " black pink 10
 1 c. Lanman & Kemp, black 10
 1 c. " " " black pink 25
 2 c. " " " brown 25
 3 c. " " " green 10
 4 c. Lawrence & Martin, black 1 00
 1 c. Lee & Osgood, blue 15
 4 c. Lippmann, J. & Bro. " 5
 1 c. Littlefield, Alvah, black 25
 4 c. " " " green 25
 1 c. Low, Prof., black 5
 1 c. " " " black pink 25
 1 c. Lyon Mfg. Co., black 10
 1 c. " " " black pink 25
 2 c. " " " black 10
 2 c. " " " black pink 25
 4 c. McCullough, J., black 50
 1 c. McLean, J. H., " 2
 1 c. " " " black pink
 1 c. Manhattan Med. Co., violet 10
 2 c. " " " black 5
 2 c. " " " bl'k pink 1 00
 1 c. Mansfield & Higbee, blue 15
 1 c. Mansfield, S. & Co., " 10
 1 c. " " " blue pink 25
 2 c. Marsden, T. W., blue

4 c. Marsden, T. W., black	6 c. Schenck's Pulmonic Syrup, bl'k pink	25	1 c. Vogeler, Meyer & Co., vermil. pink	15
2 c. Mercado & Scully, "	4 c. Schenck, J. H. & Son, black	20	4 c. Walker, J., black	10
1 c. Merchants' Gargling Oil, black	1 c. Schwartz, J. E. & Co., lake	10	1 c. W., H. H. & Co. (H. H. Warner & Co.), brown	15
1 c. " " bl'k pink	1 c. " " lake pink	10	6 c. " " " "	25
2 c. " " green	1 c. Seabury & Johnson, black	25	2 c. " " long "	3
3 c. " " gr'n pink	1 c. " " variety "	5	4 c. " " " "	25
3 c. Mette & Kanne, black	4 c. Sigesmond, S. Brown, blue	5	1 c. Weeks & Potter, black	3
4 c. Mishler's Herb Bitter Co., black	1 c. Scovill, A. L. & Co., black	5	1 c. " " bl'k pink	25
4 c. Moody, Mitchell & Co., black	4 c. " " green	10	2 c. " " black	5
1 c. Moore, C. C., vermillion	8 c. Seelye, D. H., & Co., black	25	4 c. " " bl'k pink	25
2 c. " " black	1 c. Simmons, M. A., Iuka, Miss., "	25	2 c. " " vermillion	5
2 c. " " black pink	1 c. Simmons, M. A., St. Louis, Mo., "	15	2 c. " " verm. pink	25
1 c. Morehead's Mag. Plaster, black	4 c. Smith, S. N. & Co., New York, blue	25	4 c. Wells, Richardson & Co., black	25
4 c. " Neurodyne, "	1 c. Soule, E. L. & Co., Syracuse, blue	5	4 c. West Indian Mfg. Co., "	35
4 c. N. Y. Pharm. Asso., "	1 c. Stevens, H. R., brown	10	4 c. " " black pink	50
4 c. " " black pink	2 c. " " chocolate	10	1 c. Wilder, Edward, green	10
6 c. Perl, M. & Co., black	6 c. " " black	15	4 c. " " vermillion	1 00
1 c. Pierce, R. V., green	6 c. " " black pink	15	4 c. " " lake	25
1 c. " " green pink	6 c. Swain, Jas., orange	8 c. " " "	12 c. Wilson, E. A., blue	25
2 c. " " black	8 c. " " Wm., "	50	4 c. Wilson, Thos. E., black	25
2 c. " " black pink	4 c. Swett, J. W., black	50	1 c. Woodworth, C. B., & Son, green	1
2 c. Radway & Co., black	4 c. " " green	35	1 c. " " green pink	10
2 c. " " black pink	2 c. Tallcot, Geo., vermillion	50	2 c. " " blue	5
1 c. Ransom, D. & Co., blue	4 c. " " black	25	2 c. " " blue pink	5
1 c. " " black	4 c. Tarrant & Co., red	10	1 c. World's Dispen. Asso., "	15
1 c. " " Son & Co., blue	4 c. " " red pink	35	2 c. " " green	10
1 c. " " blue pink	1 c. Tetlow's Perfumery, vermillion	10	2 c. " " black	15
2 c. " " black	1 c. Thompson, John L., black	5	3 c. " " red	20
2 c. " " black pink	4 c. U. S. Prop. Med. Co., "	1 00	4 c. " " green	15
1 c. Redding's Russian Salve, black	6 c. " " " "	1 00	1 c. Young, Ladd & Co-f, fin, green	10
2 c. Ring's Veg. Ambrosia, blue	1 c. " " bl'k white	1 00	1 c. " " gr'n pink	10
4 c. " " black	1 c. " " bl'k orange	1 00	2 c. " " blue	15
2 c. Rose, J. B. & Co., "	4 c. Van Duzer, S. R., black	10	2 c. " " blue pink	10
2 c. " " black pink	6 c. " " " "	6 c. " " " "	3 c. " " vermillion	15
4 c. " " black	1 c. Vogeler, A. & Co., "	2	3 c. " " vermillion pink	10
2 c. Rumford Chem'l Works, blue	1 c. Vogeler, Meyer & Co., vermillion	2	4 c. " " brown	15
1 c. Sands, A. B. & D., green			4 c. " " brown pink	10
2 c. " M.P.J. & H.M., "			2 c. Zellin, J. H. & Co., red	10
2 c. " " green pink			2 c. " " green	10
2 c. Scheetz's Bitter Cordial, black			2 c. " " green pink	35
1 c. Schenck's Mandrake Pill, green				
1 c. " " gr'n pink				
6 c. Schenck's Pulmonic Syrup, black				

COINAGES OF THE WORLD,

ANCIENT AND MODERN.



This work is intended to give correct information on a subject of which no educated person can afford to be ignorant; and yet, till the publication of this volume, it has been impossible to obtain a general knowledge of the *Coinages of the World* without reading through dozens of heavy quartos, at great loss of time, and probably heavy expense.

By the aid of this book, any person can at once determine the nationality of any coin they may possess, and obtain much interesting information concerning the cause which led to its issue. It is well filled with beautifully executed representative coins of every people, age and country, and is the only comprehensive book on the subject ever published. The paper, press-work and binding are all of the very best. No library can be complete without it.

PRICE—CLOTH, \$2.50. HALF MOROCCO, \$3.50. PAPER, STITCHED, \$1.00.

ILLUSTRATIONS OF POSTAGE STAMPS.

Supplement to the Postage Stamp Catalogue.



2

James M. Buchanan
5 Cents.

1



4



3



4



5



6



7

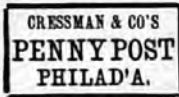

8



9



10



11



12



13



14



15

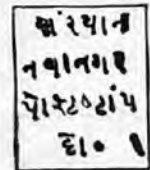

16



17



18



19



20



21



86



87



88



89



90



91



92



93



94



95



96



97



98



102



99



100



101



103



104



105



106



107



108



109



111



112



113



114



115



117



118



119



120



110



121



122



123



124



125



126



127



128



129



130



131



133



134



135



136



137



138



139



140



141



142



143



144



145



146



147

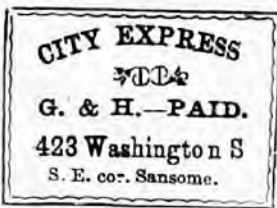

148



149

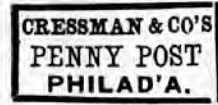

151



152



150



153



154



155



156



157



158



159



160



161



162



163



164



165



170



166



167



168



169



172



173

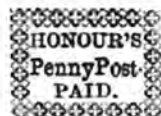

174



175



176



177



178



179



180



181



182



183



184



186



187



188



189



190



191



192



193



194



195



196



197



198



199



200



201

202



204



205



206



207



208



209



210



211



212



213



214



215



216



218



219



220

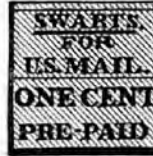

221



222



223



224



225



226



227



229



230



231



232



233



234



235



237



238



239



240



241



243



244



245



246



247



248



249



250



251



252



253



254



255



256



257



258



259



260



261



263



264



265



266



267



268



269



270



271



272



273



274



275



276



277



278

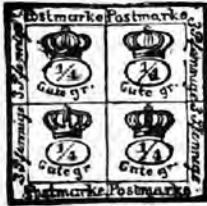

279



280



281



282



283



284



286



287



288



289



290



291



292



293



294



295



296



297



298



299



300



301



302



303



304



305



306



307



309



310



311



312



313



314



315



316



317



318



319



320



321



322



323



324



325



326



327



328



329



330



331



332



333



334



335



336



337



338



340



341



342



343



344



345



346



347



348



349



350



351



352

Mulready Envelope. Issued 1840.
This is the first stamp for cheap postage issued.

356



353



355



357



358



359



360



362



363



364



365



366



367



368



369



370



371



372



373



375



376



377



378



380



381



382



383

384



385



386



387



388

389



390



391



392



393



394



395



396



402



403



405



406



407



409



412



415



416



417



418



419



420



423



424



427



428



431



432



433



434



435



436



437



438



439



443



444



447



449



450



451



452



453



454



454½



456



455



458



460



461



462



463



465



466



467



468



469



472



473



474



475



476



477



478



489



490



491



492



493



494



497



498



501



502



503



504



505



506



507



508



510



511



484



479



485



481



486



482



487



483

485





512



513



514



515



516



517



519



520



521



523



524



525



526



531



532



533



536



537



538



539



540



541



543



544



546



547



548



549



550



551



552



557



553



558



559



560



561



562



566



567



568



569



570



571



572



573



574



575



576



577



579



580



582



583



590



591



592



593



594



595



596



597



598



599



600



601



602



604



605



609



617



623



608



616



622



607



611



621



606



610



618



624



625



626



627



628



629



630



631



632



633



635



636



637



638



641



642



643



644



649



650



651



652



655



656



657



658



659



667

668

669

671



673

675

677

678

679



683

684

685

686

687



689

690

691

692

694



695

696

697

699

700



701

702

703

705



706



707



708



709



710



711



712



713



714



715



716



717



718



720



721



722



723



724



725



726



727



728



729



730



731



732



733



784



786



787



788



739



741



742



748



744



745



746



747



748



749



750



751



752



753



754



755



756



757



758



759



761



762



763



764



765



766



767



768



769



770



771



772



773



774



775



776



777



778



780



779



781



782



783



784



785



786



787



789



792



788



790



791



793



794



796



797



799



798



795



800



801



802



803



804



805



806



807



808



809



810



811



812



813



814



815



816



817



818



819



820



821



822



823



824



825



826



827



828



829



830



831



832



833



834



835



836



837



838



839



840



841



842



843



844



845



846



847



848



849

THE STANDARD
COLOR CHART.

LA CARTE MODELE
DES COULEURS.

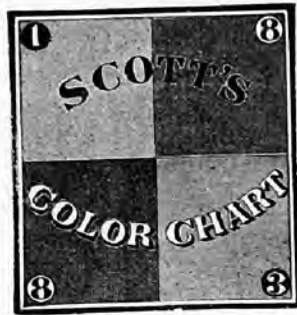

DIE NORMALE
FARBENKARTE

CARTILLA MODELO
DE COLORES.

INVALUABLE TO STAMP AMATEURS.

The Standard Gauge of **COLOR** for all Postage Stamps.
BY JOHN W. SCOTT.

Printed in **146** different colors, each worked in four distinct shades, and illustrating in every case four varieties of engraving.

Printed in ENGLISH, FRENCH, GERMAN & SPANISH.

Published by **SCOTT & COMPANY**, 721 Broadway, New York City.

The adopted **STANDARD** of the principal Societies, Collectors, and Dealers throughout the **WORLD**.

Extract from Preface "In this chart we have attempted to reproduce every shade in which any stamp has ever been printed, arranging them under seven heads, which are numbered from one to twenty or thirty as the case may be, so all that is necessary for the amateur in deciding the color of a new stamp, or ordering from any dealer a shade he may require will be to write "Color Chart," giving Class and Number which correspond with his specimen or wants, and as this work will be in the hands of every dealer in the world, it will show exactly that which is required to be made known.

PRICE REDUCED TO

75 CENTS,

P O S T F R E E.

IMPORTANT TO COLLECTORS.

The only correct way to affix stamps in your album is with the slips of gummed paper specially prepared for this purpose by us.

This paper is made adhesive by a process known only to ourselves, and is warranted not to injure the color of the most delicate stamp, and being perforated in pieces the proper size is no trouble to use; each sheet is sufficient to affix 2,000 stamps. Price 10c. per sheet, postage 2c.

Before buying an album send for our list of publications.

SCOTT & COMPANY,

721 Broadway, New York.

THE COINS OF THE BIBLE.

JUST PUBLISHED.

This remarkable book gives a full account of all the Coins used by the Jewish nation, from the first silver shekel to the last copper mite, including the coins struck during their revolts while under the Roman dominion, and closing with a beautiful picture of the large bronze struck by the Emperor Titus to commemorate the total destruction of Jerusalem and the dispersion of the Jews.

The coins of the New Testament are very fully treated of, and a set of accurate METAL *fac-similes* of PROPER SIZE and THICKNESS, accompanies each book. These Coins have been prepared at great cost, and will be found invaluable to all Bible students, Sunday School teachers and Christians throughout the world.

Among the specially interesting coins we note :

The First Shekel,

The Coin taken from the Fish's Mouth,

The Tribute Penny,

The Coin of the False Messiah,

The Widows' Mite,

The Judea Capta of Titus,

beautifully printed on heavy paper and bound in cloth, including case of *fac-simile* coins, price. \$1.00.

For sale by all booksellers.

If your bookseller has not got it, will be sent post free by the Publishers on receipt of price.

SCOTT & COMPANY, 721 Broadway, New York City.

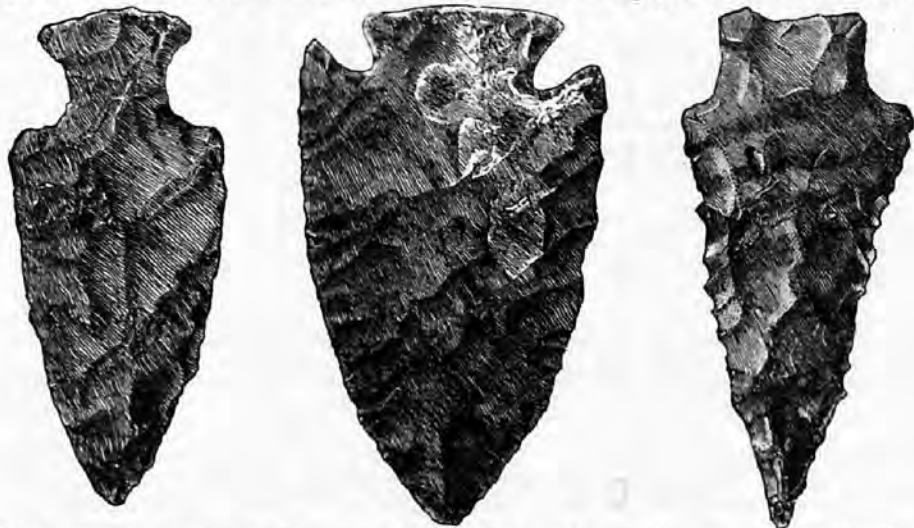

OF THE PRIMITIVE INHABITANTS OF THIS VAST CONTINENT comparatively little is known, and the few relics of the various tribes are rapidly passing away. The grand mounds of the Ohio and Mississippi Valleys are being opened, one by one, and robbed of their treasures, so that in a few years the interesting remains now offered so cheaply will be quite unattainable.

About the only remains of the pre-historic inhabitants which remain to us consist of stone implements, such as axes, mortars, corn grinders, skinners, knives, ornaments, spear heads, arrow points, &c., all chipped out of solid rock, and many exhibiting remarkable skill in the treatment of the stone for the various uses to which it has been put. It is supposed that many of these articles were made several thousand years ago. Some of these implements are now rare, and when of extra workmanship command high prices, but we still have a stock of arrow points from various States which we offer for sale, post free, at 15 cents each for ordinary varieties such as are printed above. The locality where found accompanies each piece sold by us. Prices of other stone articles furnished on application.

A Fine arrow point, with locality where found, sent post free on receipt of 15 cents. 12 selected varieties post free for \$1.50.

SCOTT & COMPANY, 721 BROADWAY, NEW YORK CITY.

DIFFERENT

STYLES OF THEATRES

PUBLISHED BY

SCOTT & COMPANY;

721 Broadway, New York City.

No. 1. The Miniature Theatre. Stage and Play all card; size of Stage, $7\frac{1}{2} \times 6$ inches; Scenes $1\frac{1}{2} \times 5$ inches; Price, 10c., post free; 15c.

No. 2. Same as last, Wooden Stage, characters cut out and mounted on leaden feet; Price, 50c. Stage taken apart and sent by mail; post free, 60c.

No. 3. Complete Play, (for list see other page,) consisting of 16 sheets of Scenes, Wings and Characters, with book of play. Size of Scenes, 7×10 inches; front, $18 \times 22\frac{1}{2}$ inches, beautifully colored; post free, 60c.

No. 4. Same as last, but all on heavy card; price, \$1.25, post free.

No. 5. The American Gem Theatre. Patent folding wooden Stage, 12 inches deep; Front, $20 \times 20\frac{1}{2}$ inches; play of Rip Van Winkle, on card, cut out. Scenes, 7×10 inches; in box, price, \$1.00; post free, \$1.25.

No. 6. Seltz's American Boys' Theatre. Patent folding wooden Stage, 20 inches deep, with handsome red curtain, properly hung to draw up from the bottom; front, $20\frac{1}{2} \times 21\frac{1}{2}$ inches, with any one of the large plays on our list, (16 sheets). Scenes, 7×10 ; together with book and wire slides, for moving the characters on and off the stage. Price, \$2.50; or by mail, (in two sections, it being too heavy to go through the post in one package,) post free, \$3.00.

No. 7. Same as last, with gas foot-lights, and six feet of rubber tubing, to connect with home jet, price, \$5.00; post free, \$5.50; or with oil foot-lights, \$3.00; post free, \$3.50.

No. 8. The Mammoth Theatre. Play of the Miller and his Men, in twelve large sheets. Size of Scenes, 26×30 inches; front, $30\frac{1}{2} \times 36$ inches, with book, giving full directions for performing; on paper, price, \$1.75 post free; also the Play of Pinafore, same size scenes as above; price, 75c., post free.

No. 9. The Mammoth Theatre. Front and Play mounted on very heavy binders' board, with the Play of The Miller and his Men, \$3.75. Note—This is too large and heavy to go through the mails, and must be sent by express; also Pinafore, mounted on heavy card, \$1.75.

No. 10. The Mammoth Theatre. Large wooden Stage, size, 29×36 inches, (made to take down), with dark curtain and elegant oil painted act drop, both made to roll up from the bottom,) with Play of The Miller and his Men, mounted on heavy binders' board, complete with slides for the characters; price, \$10.00, packed for express without extra charge.

THE AMERICAN GEM THEATRE.

The splendid success achieved by Seltz's American Boys' Theatre in the United States and Spanish America, has induced the publishers to get out a new style on a cheaper plan, and consequently greatly reduced price. But while the length of the stage has been diminished and a shorter play selected, it will be found of equal beauty and simplicity, and cannot fail to delight the youth of both sexes. The play accompanying it—RIP VAN WINKLE—is a familiar household word, immortalized by the genius of Washington Irving and the quiet humor of Jefferson. The various incidents are enlivened by beautiful and appropriate scenery, which may be summarized as follows:

SCENE I. The Village Inn. Sign of George III.

SCENE II. Interior of Rip Van Winkle's Cottage.

SCENE III. Woods on the summit of the Catskill Mountains.

ACT II. 20 years later.

SCENE I. Same as Scene III. Act I.

SCENE II. The Valley, with the Village Church in the distance.

SCENE III. The Village Inn after 20 years time. Sign of George Washington.

Full complement of side wings, together with all the necessary characters, slides for moving them on and off, with book of the play accompanying each stage.

PRICE, \$1.00, COMPLETE.

Will be sent C. O. D. to any address in the city or vicinity, on receipt of post card, or by mail in the United States, on receipt of \$1.25.

Scott & Company.



(ESTABLISHED 1860.)

721 Broadway, New York City.

DEALERS IN

American and Foreign



COINS & MEDALS.

To facilitate a rapid despatch of business and insure accuracy in every branch, our large trade is divided into several departments, each under a responsible head, and satisfaction guaranteed in every case. All goods we sell are warranted genuine, and a written guarantee given when required.

RETAIL STORE.

Here we shall be happy to see any of our friends visiting New York. Although it is impossible to find room in one building to have all our immense stock displayed, still we are always pleased to show any special line in which our visitors are interested.

MAILING DEPARTMENT.

Collectors favoring us with their orders by mail may always rest assured that their wants will receive immediate attention, and secure the same careful and intelligent consideration as if they personally selected the goods;—it being a standing rule of the firm that "first come, first served," letters being answered in the order and on the day they are received, and the best specimen in stock, of those graded at same price, invariably given.

AUCTION DEPARTMENT.

Our great experience in cataloguing coins and foreign stamps, for sale at public auction, justifies us in soliciting correspondence with parties owning valuable collections of these, or kindred works of art or antiquity, which they may wish to dispose of by public auction, our terms being as low as is consistent with proper regard to our patrons' interests. Possessing the leading papers in these lines (50,000 circulation), and a personal acquaintance with a very large number of collectors, gives us unsurpassed facilities to secure the representation of nearly every American collector.

COMMISSION DEPARTMENT.

We have competent representatives at every sale of goods in which we deal, and are prepared to execute commissions to purchase for collectors at the following rates, personally guaranteeing the genuineness of all goods purchased: On purchases under \$100, 10%; over \$100, 5%; a uniform charge of 50 cents made on any amount under \$5.

PUBLICATION DEPARTMENT.

Our various coin publications have been included with our other book business, and are all kept securely packed, ready for mailing, and are sent post free on receipt of order. We annex a list of a few which should be in every person's hands.

Coins. A collection of all the United States Statutes in reference to the coinage of money, passed since the formation of the Government in 1789, including a copy of the famous Bland Silver Bill, with its amendments; also a tabular statement showing what coins are legal tender, &c., &c. 70 pages.....	\$0 25
Standard Copper Coin Catalogue. 40 pages, illustrated.....	25
Standard Silver Coin Catalogue. 48 pages, illustrated.....	25
Illustrations of Copper Coins. 24 pages.....	50
Coin Chart Manual. New edition. 64 pages of illustrations.....	50
Illustrazione di Quattro Monete Pontificie, Cdsa di Savoia. 18 pages, steel plate..	50
Fac-simile of the Declaration of Independence in book form, reproduced by photolithography from the original document, with biographical sketches of the signers, and chronological table of principal events from 1776 to 1876.....	50
Coin Collector's Journal. 16 pages monthly, with many illustrations, per year....	08
Price List of Fractional, Colonial, Continental, Confederate, Currency. 15 full sized illustrations, 36 pages.....	50
Coinage of the World, Ancient and Modern. 306 pages, copious illustrations....	2 50

FOREIGN STAMP DEPARTMENT.

Collectors of Foreign and American Postage or Fiscal Stamps are referred to our various circulars on the subject.

THE MERCHANT FLAGS OF THE WORLD.



AUSTRIAN-ITALY.



BRAZIL.



FINLAND.

Uncolored fac-similes, showing size and style.

"These brilliant colored Flags faithfully represent the emblems of the different nations of the earth, and as such are a great acquisition to any Album, while the exceedingly low price (25 cents) at which they are published, places them within the reach of all."

"This Chart containing many Flags never before published, has been collected with great care, and can be relied upon as being strictly accurate, and by its aid the nationality of any ship may be easily determined, as it gives the Flag of the NATION instead of the gorgeous piece of bunting which simply belongs to one family, and is seldom, if ever, seen out of their country."

"These sheets possess three great advantages (to the Collector) over any other we are acquainted with, which consist in the facts that there is only one Flag to each country; more nations represented than have heretofore been given, and only Flags of those countries which issue postage stamps. These we consider of great importance to those who buy them to put in albums, as they can use them all instead of having to throw away half the purchase. The colors are very brilliant, and withal correct, and being printed on very thin paper, the book is not swelled to an inordinate thickness."

Beautifully and correctly printed in FIVE colors on fine heavy paper for framing, or thin paper for albums. Price only 25 cents.

In ordering please state which paper is required.

THE COATS OF ARMS OF THE WORLD.



(RUSSIA.)

Uncolored fac simile showing size.

This magnificent chart contains accurate representations of the armorial bearings of the nations of the world, all of which are beautifully and correctly emblazoned in gold and silver, and their true colors.

As a sheet for framing, it is an acquisition to any drawing room, and is indispensable in the library or study.

As a guide to determine the nationality of foreign coins or postage stamps, (most of which bear the issuing countries' arms), it will be found of great service. While cut up and inserted in stamp albums, they will be found to add much to the appearance of the page.

Printed on fine heavy paper for framing, or on the same quality of thin paper for inserting in albums. Price, 50c.

POSTAGE STAMP PORTRAITS OF RULERS FOR INSERTION IN ALL POSTAGE STAMP ALBUMS.

These Photographs are the size of Postage Stamps, and when inserted in the spaces prepared for them, add considerable to the interest of an album.

SET OF 56 PORTRAITS, Price 50 cents.

List of subjects; the numbers affixed correspond to the spaces in The International and Common Sense Albums.

- | | | |
|-------------------------------------|---|--------------------------------------|
| 62. United States—G. Washington. | 50. Italy—Humbert I. | 38. Russia—Alexander II. |
| 44. " " A. Lincoln. | 51. Japan—Mutsuhito. | 29. Sandwich Islands—Kamehameha III. |
| 45. " " U. S. Grant. | 32. Mecklenburg Schwerin—Friedrick Francis. | 36. Sandwich Islands—Kamehameha IV. |
| 37. Austria—Francis Joseph I. | 34. Mecklenburg Strelitz—Friedrick William. | 22. Sandwich Islands—David Kaiulani. |
| 10. Baden—Friedrick. | 7. Mexico—Maximilian I. | 9. Saxony—Friedrick Augustus. |
| 28. Bavaria—Maximilian. | 20. Modena—Francis V. | 33. " John. |
| 2. " Louis II. | 41. Naples—Ferdinand II. | 56. Servia—Milan I. |
| 11. Belgium—Leopold I. | 4. Norway—Charles XV. | 57. " Milan IV. |
| 48. " Leopold II. | 18. Oldenburg—Peter. | 41. Sicily—Ferdinand II. |
| 24. Brazil—Dom Pedro II. | 31. Parma—Robert I. | 11. Spain—Isabella II. |
| 5. Brunswick—William. | 52. Persia—Nasr-Eddin. | 1. " Alphonso XII. |
| 47. Confederate States—Jeff. Davis. | 17. Portugal—Maria II. | 54. " Don Carlos. |
| 3. Denmark—Friedrick VII. | 40. " Pedro V. | 42. Sweden—Charles XV. |
| 27. " Christian IX. | 30. " Louis I. | 25. Turkey—Abdul Aziz Khan. |
| 2. France—Napoleon III. | 26. Prussia—William I. | 13. Tuscany—Ferdinand IV. |
| 49. " M. E. P. M. McMahon. | 23. " Friedrick William IV. | 8. Wurtemberg—William I. |
| 45. Great Britain—Victoria. | 35. Roman States—Pius IX. | 15. " Charles I. |
| 14. Greece—George I. | 12. Roumania—Couza. | |
| 19. Hanover—George V. | 53. " Charles I. | |
| 15. Holland—William III. | | |
| 19. Italy—Victor Emanuel II. | | |

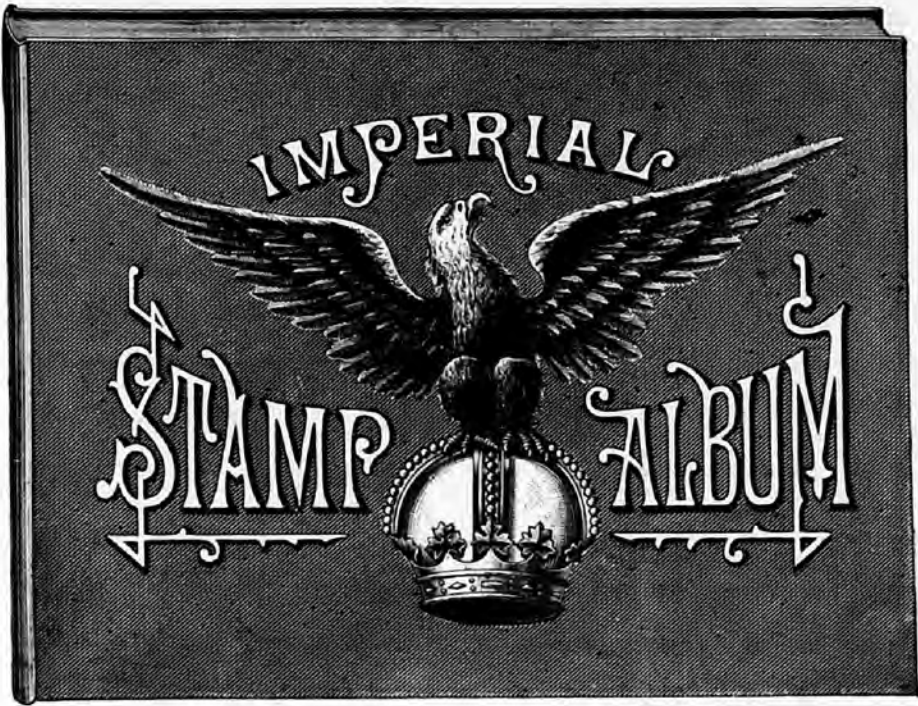

THE IMPERIAL POSTAGE STAMP ALBUM.

This beautiful book is the latest thing in the way of a STAMP ALBUM, and gives a large amount of information in small compass as reference to the annexed diagram will show. It gives accurate representations of the

FLAGS AND ARMS OF THE WORLD

500 Pictures representing all the different issues, and provides space for 2 600 Stamps.

Beautifully bound in cloth with elegantly designed cover in gold and black.

PRICE \$1.00, POST FREE.

Or can be had of all Stamp Dealers and Booksellers.



THE YOUTH'S COMPANION STAMP ALBUM. } Price, Elegantly Bound in Gold and Black Cloth, \$4, French Morocco, Gilt Edges, \$2. Post Free.



Fac-simile of Cover reduced to one-quarter size of original.

The Publishers call particular attention to this Elegant New Album for Young Collectors, being convinced that it will be found far superior to any book heretofore published for this purpose. It contains spaces for 2000 varieties, all the Postage Stamps ever issued which can be obtained without paying extravagant prices. It contains spaces for all the new issues, such as Bosnia, Bulgaria, Tobago, &c., &c.

SCOTT & CO.

Publish

ALBUMS

As Follows:

25c., - Paper.

50c., - Board.

75c., - Cloth.

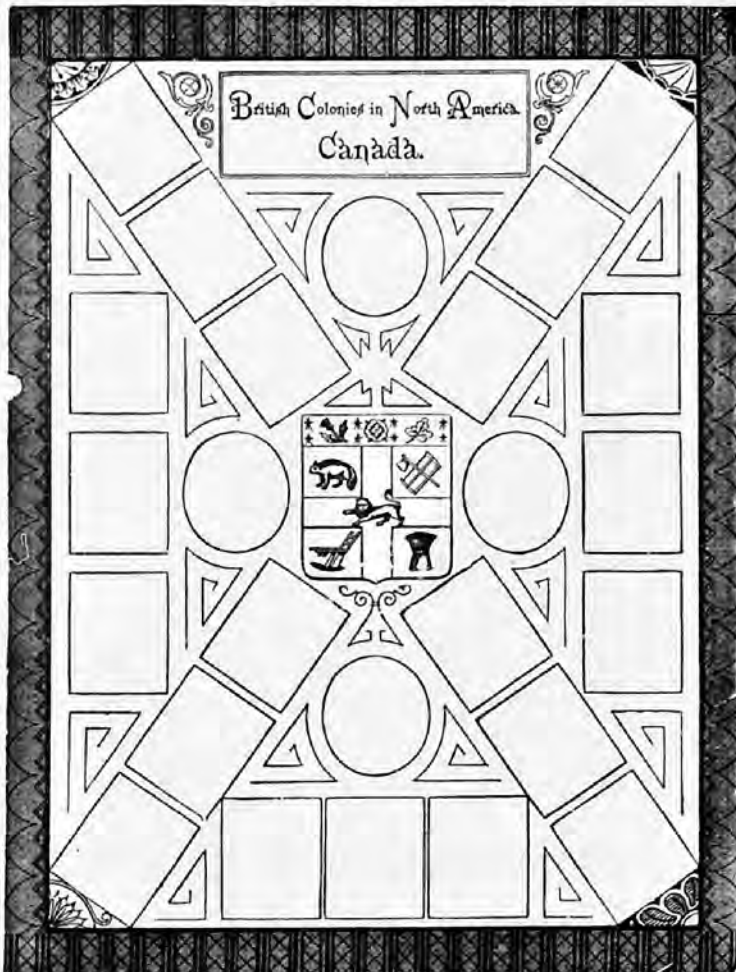

Fac-simile of Canadian Page reduced to one-quarter size of original.

PRINTED ON BOTH SIDES OF PAPER LIKE ENGRAVING.

Boards, Half Cloth.....\$1.50 Post Free
 Cloth, Magnificiently Gilt..... 2.50 "
 Same with Guards and Blank Pages for Future Issues... 3.50 "
 ALSO IN SPANISH, FRENCH, GERMAN AND PORTUGUESE.

THE INTERNATIONAL POSTAGE STAMP ALBUM.
 ILLUSTRATED WITH A SPECIAL ENGRAVED MAP OF THE WORLD,
 SHOWING THE LOCATION OF EVERY STAMP ISSUING COUNTRY.

SPAIN.

1884 ISSUE: 10. PINK, 40. GREEN, 100. BLUE.

1885 ISSUE: 40. BLUE, 100. BLUE.

1886 ISSUE: 10. PINK, 40. GREEN, 100. BLUE.

1887 ISSUE: 10. PINK, 40. GREEN, 100. BLUE.

1888 ISSUE: 10. PINK, 40. GREEN, 100. BLUE.

1889 ISSUE: 10. PINK, 40. GREEN, 100. BLUE.

1890 ISSUE: 10. PINK, 40. GREEN, 100. BLUE.

1891 ISSUE: 10. PINK, 40. GREEN, 100. BLUE.

1892 ISSUE: 10. PINK, 40. GREEN, 100. BLUE.

1893 ISSUE: 10. PINK, 40. GREEN, 100. BLUE.

1894 ISSUE: 10. PINK, 40. GREEN, 100. BLUE.

1895 ISSUE: 10. PINK, 40. GREEN, 100. BLUE.

1896 ISSUE: 10. PINK, 40. GREEN, 100. BLUE.

1897 ISSUE: 10. PINK, 40. GREEN, 100. BLUE.

Also, a Special Edition.....\$5.00, Post free \$ 5.50
 Half-Morocco, Library Style..... 12.00
 French Morocco, Full Gilt..... 7.50
 Cloth, Magnificiently Gilt..... 25.00
 Boards, Half Cloth..... 26.00

SEVENTH EDITION FOR 1884 NOW READY.

PRINTED ON ONE SIDE OF FINE HEAVY PAPER.

FOURTEENTH SERIES OF
SCOTT & CO.'S
 POPULAR PACKETS.

NOTE.—NO PACKET IN THIS SERIES CONTAINS ANY DUPLICATES AND EVERY STAMP IN THE ENTIRE SERIES EXCEPT THOSE CONTAINED IN PACKET NO. 13 IS WARRANTED GENUINE.

Packet
 No. 101
Price
 \$10.00.



Contains
 600
STAMPS
 All Foreign

This splendid packet is a fine collection IN ITSELF. It contains stamps from all parts of the world, including many rare, old and obsolete stamps; among others, Azores, Bolivia, Bosnia, British Columbia, Bulgaria, Cape of Good Hope (triangular), China, Costa Rica, Cyprus, Dominica, Eastern Roumelia, Ecuador Fiji Islands, Gambia, Gold Coast, Great Britain, 1 penny black; Guatemala, Mexico (first issue), Nevis, Newfoundland, Paraguay, Persia, Peru, surcharged with Chilian arms, Philippine Islands, Sarawak, Shanghai, St. Domingo, U. S. of Colombia, 10 pesos, Western Australia, etc., etc., etc., and is decidedly the best and cheapest to buy if you are commencing or have not over 1,000 stamps in your collection.

Price \$10.00, post free

Packet
 No. 102
Price
 \$1.00



Contains
 150
STAMPS
 All Foreign.

Used including Venezuela, South Australia, Servia, Russia, Portugal, Japan, Greece,

Price, \$1.00, post free.

Packet
 No. 103
Price
 \$1.00



Contains
 150
STAMPS
 All foreign.

Used and unused, being entirely different from those contained in Packet No. 102, and including Heligoland, Saxony, Sandwich Islands, Roman States, Luxemburg, Guatemala, Egypt, etc.

Price \$1.00, post free.

Packet
 No. 104
Price
 \$1.00



Contains
 25
STAMPS
 From
 British
 N. Amer.

Including Nova Scotia, New Brunswick, Canada, British Columbia, Newfoundland, Prince Edward Islands.

Price \$1.00, post free.

Packet
 No. 105
Price
 \$1.00



Contains
 25
STAMPS
 From
 Africa.

Including Natal, Gold Coast, Cape of Good Hope, Liberia, Mauritius Orange States, Gambia, Egypt, etc.

Price \$1.00, post free.

Packet
 No. 106
Price
 \$1.00.



Contains
 30
STAMPS
 From Asia.

Including China, Cyprus, Faridkot, Persia, Ceylon, Japan, Deccan, etc.

Price \$1.00, post free.

Packet
 No. 107
Price
 \$1.00



Contains
 35
STAMPS
 From South
 America.

Including Chili, Venezuela, Brazil (numerals), Uruguay, Peru, La Guira, Argentine Republic, etc.

Packet
No. 108
Price
\$1.00



Contains
35
STAMPS
 From Central America.

Including Costa Rica, Nicaragua, Ecuador, Guatemala, Mexico, Honduras, etc.
Price \$1.00, post free.

Packet
No. 109
Price
\$1.00



Contains
40
STAMPS
 From Polynesia.

Including Fiji Islands, Philippine Islands, Sandwich Islands, Sarawak, Western Australia, Queensland, New Zealand, etc.
Price \$1.00, post free.

Packet
No. 110
Price
\$1.00



Contains
50
STAMPS
 U. S. adhesives

Including 1851, 1861, 1869 issues; also Department stamps.
Price \$1.00, post free.

Packet
No. 111
Price
\$1.00



Contains
25
STAMPS
 U. S. Envelopes.

From one to forty cents, and some of each issue.
Price \$1.00, post free.

Packet
No. 112
Price
\$1.00



Contains
30
STAMPS
 Genuine U. S. locals.

Mostly used. Including Boyds, Hussey, Crosby, Allens, etc.; no fac-similes are made of any stamps in this packet.
Price \$1.00, post free.

Packet
No. 113
Price
\$1.00



Contains
225
STAMPS
 Fac-Similes of rare locals.

Reprints and Fac-similes of all the rare and unattainable U. S. locals contained on the first four pages of the International album. These will be found very useful in filling the blank spaces in the album where the valuable originals can not be afforded. The complete set of 225 stamps.
Price \$1.00, post free.

Packet
No. 114
Price
\$1.00



Contains
25
STAMPS.
 British Colonial.

Including Virgin Islands, Dominica, Grenada, Turks' Island, St. Christopher, St. Vincent, etc.
Price \$1.00, post free.

Packet
No. 115
Price
\$1.00



Contains
15
STAMPS
 Of Native Indian States.

Including Cashmere, Bhopal, Deccan, Rampour, Sirmoor, Alwar, Nowannuggur, etc.
Price \$1.00, post free.

Packet
No. 116
Price
50c.



Contains
25
STAMPS
 All Unused.

Including Venezuela, Costa Rica, St. Domingo, Guatemala, Greece, Egypt, etc.
Price 50 cents, post free.

Packet
No. 117
Price
50 cents



Contains
50
STAMPS
 Each from a Different Country.

Including Turkey, Mexico, Greece, Trinidad, Russia, Portugal, etc.
Price 50 cents, post free.

Packet
No. 118
Price
50 cents



Contains
100
STAMPS
 All Good and
 Used.

Including U. S. of Colombia, Sweden, Brazil, Spain, Old Swiss, Norway, New South Wales, etc.
Price 50 cents, post free.

Packet
No. 119
Price
50 cents.



Contains
35
STAMPS
 None in use
 at this time.

Including Baden, Barbados, Cuba, Hungary, Japan, Roman States, Turkey, etc.
Price 50 cents, post free.

Packet
No. 120
Price
50 cents.



Contains
20
STAMPS
 U. S. Depart-
 ments.

Including Agriculture, Interior, Post Office, Treasury, War.
Price 50 cents, post free.

Packet
No. 121
Price
25 cents.



Contains
10
STAMPS
 All Unused.

Including Alsace and Lorraine, Porto Rico, Turkey, Peru, etc.
Price 25 cents, post free.

Packet
No. 122
Price
25 cents.



Contains
20
STAMPS
 All Unused.

Including Luxemburg, Bergedorf, Venezuela, Heligoland, Spain. Entirely different from those in packet 121.
Price 25 cents, post free.

Packet
No. 123
Price
25 cent



Contains
100
STAMPS
 All Different.
 Including Switzerland, Russia, Belgium, etc.
Price 25 cents, post free.

Packet
No. 124
Price
25 Cts.



Contains
50
STAMPS
 Rarer than
 last.

Including British Guiana, Wurtemberg, Victoria, Queensland, Mexico, Greece, etc.
Price 25 cents, post free.

Packet
No. 125
Price
25 cents.



Contains
25
STAMPS
 None in present
 use.

Including Denmark, Finland, Thurn and Taxis, Prussia, Italy, etc.
Price 25 cents, post free.

Packet
No. 126
Price
25 Cts.



Contains
10
STAMPS
 All Quite
 rare.

Including Tasmania, St. Domingo, Servia, Natal, etc.
Price 25 cents, post free.

Packet
No. 127
Price
25 Cts.



Contains
10
STAMPS
 From South
 America.

Including Brazil, Mexico, Costa Rica, Venezuela, etc.
Price 25 cents, post free.

Packet
No. 128
Price
25 Cts.



Contains
15
STAMPS
 Genuine
 local ex-
 press.

Including Swart's, Bouton's, Hussey's, Boyd's, etc.
Price 25 cents, post free.