

SCOTT'S  
STANDARD  
CATALOGUES.

No.

1.

45

POSTAGE AND REVENUE

FORTY-FIFTH  
EDITION.

1884

NEW YORK:  
SCOTT & COMPANY,  
721 BROADWAY.

# VERY IMPORTANT

TO ALL

# COLLECTORS.

---

Messrs. Scott & Co. beg to call the attention of all amateurs to the superb line of catalogues, each acknowledged by all to be the best for its specialty ever printed. The enormous sale of these books allows of frequent editions, thus insuring each to contain all the latest issues and improvements which have been discovered by our own experts or pointed out to us by the critics among our million readers. They are all uniform in the excellence of the engraving, printing and paper, and are sold at the popular price of 25 cents, regardless of the cost of production, our aim being simply to reimburse the actual cost and protect the books from waste.

## No. 1. STANDARD STAMP CATALOGUE.

Complete list of every postage stamp ever issued, together with all U. S. revenue stamps, forty-third (43) edition, nearly two thousand illustrations; all the new issues, low prices, ease of reference, accuracy of print. Price 25 cents; post free.

## No. 2, PAPER MONEY CATALOGUE.

The celebrated C. C. C. list being a comprehensive priced catalogue of all bills issued by the Colonial State Governments from 1723 to 1786, illustrated and marked at the prices we supply them at, also the bills issued by the Continental Government to pay its soldiers and establish the Republic. Illustrated and priced same as last, together with a priced list of Confederate bills, and the Fractional Currency issued by the Government during the last war, illustrated in color on very fine heavy paper; price post free 25 cents.

## No. 3, COIN CHART MANUAL.

This valuable work gives the actual bullion value of all gold and silver coins found in circulation. Forty-third year of publication, 114th thousand, 36 large plates of illustrations, giving accurate pictures of coins, each plainly marked with the value and price we pay for it, together with table of values and other valuable matter; price 25 cents, post free.

## No. 4, SILVER COIN CATALOGUE.

This Standard work has now been published twelve years, and we offer this the latest edition as the acme of excellence. It gives a perfect list of every silver coin issued on this continent with beautiful pictures, and the prices at which the various coins can be supplied by us; price 25 cents, post free.

## No. 5, COPPER COIN CATALOGUE.

The Standard Copper Coin Catalogue is equal in every respect to the book on silver coins described above. The U. S. Cents and half cents have the values given in four, and all other coins in two degrees of preservation. A very interesting and valuable book for all; price 25 cents, post free.

## No. 6, ILLUSTRATIONS OF COPPER COINS.

This beautiful book of twenty-four plates of rare and interesting coins is a perfect gem in its way, by its aid the nationality of many coins may be determined, and some of those puzzling coins issued by the old Roman Cæsars ascribed to their reign and the dates determined. Published at 50 cents and now reduced to a uniform price with our other works; 25 cents, post free.

All or any of the above can be had of

**SCOTT & COMPANY,**  
**721 BROADWAY, NEW YORK.**

*Brawford 531/6)*



THE

# Postage Stamp Catalogue,

GIVING THE

DATE OF ISSUE, COLOR, SHAPE AND VALUE OF EVERY POSTAGE  
STAMP THAT HAS EVER BEEN ISSUED BY ANY  
GOVERNMENT IN THE WORLD.

WITH ILLUSTRATION OF NEARLY EVERY STAMP, AND GIVING THE PRICES AT  
WHICH MOST OF THEM CAN BE PURCHASED, CLEAN OR CANCELED, OF

## SCOTT & COMPANY.



FORTY-FIFTH EDITION.

THOROUGHLY REVISED AND CORRECTED, AND FULLY BROUGHT UP TO THE DAY  
OF GOING TO PRESS.

---

PRICE 25 CENTS.

---

New York:  
SCOTT & COMPANY,  
721 BROADWAY.

*5188107*

## PREFACE.

There is probably no amusement of the present day more popular and instructive than that of collecting Foreign Postage Stamps, and the hope that we can add to the present number of collectors has induced us to write these few lines. Postage Stamps were first issued by Great Britain in the year 1840, and from time to time have been adopted by other countries, our own Government first issuing them in 1847, and now there is scarcely a country in the world that has not acceded to this method of prepaying postage, so that it must be at once apparent to every intelligent person, that there is a vast deal of information gained from the study of these labels, coming as they do from every part of the world, and bearing on their face either the arms of the State or portrait of the ruler, and in nearly all cases the currency of the country where used, so that unconsciously the collector is made acquainted with the Geography, History and Currency of the various nations.

Were we to enumerate all the advantages to be gained from the study of Philately, we should far exceed the limits of the present work, so we must refer our readers for information to the *JOURNAL OF PHILATELY*.

The great and increasing demand for "locals," as the stamps of the various private express companies are incorrectly called, has induced our publishers to incorporate a complete illustrated list, and it is hoped that it will be the means of familiarizing collectors with the appearance of these rare stamps, a large number of which are worth, at present, from one to ten dollars each: our publishers being prepared to pay nearly the full retail value for all of them, they hope that the publication of these facts will stimulate active search for these rarities, and bring such quantities of genuine original locals from their hiding-places, as to enable them to supply originals at a moderate price.

## ABBREVIATIONS, &c.

### LOCATION OF COUNTRIES.

A.—Asia. AF.—Africa. E.—Europe. N. A.—North America. O.—Oceania. S. A.—South America. W. I. I.—West India Islands.

Where the color is given in *italics*, it signifies that the stamp is printed in black (or color) on paper of the tint indicated. An asterisk after the date indicates that the stamp is a surcharged provisional.

Only the first letter of the money used in the country is given in the column, but the full name, with its relative value, is given directly under the heading of each nation.

The first column of figures gives the original value of the stamps in the country when issued, with the abbreviation of the money used; if the value is in brackets, it signifies that it is not indicated on the stamp; then follows the date; where there are figures in parenthesis, thus (t 530) it refers to an engraving of the same number in the supplement following the list; after the color is the price we charge for the stamp unused or clean; the last column gives our price for the stamp used or canceled; of these, the best or cleanest copy we have in stock at the time of receiving the order will invariably be sent.

In the pages devoted to the U. S. Locals, Ori (original) and Rep (reprint) will be found at the head of the column, in place of New and Used. In these stamps there is no difference in the value between a used or unused stamp, (many preferring the latter), which has allowed us to utilize the columns in giving the value of those local stamps which have been reprinted from the original plates, thus enabling collectors to get genuine stamps at a nominal price. It should be understood that any stamp printed from a genuine plate is genuine, and it is of comparatively little importance as to the particular date at which the impression was made. Every stamp which has been in use a few years, has been many times reprinted, and all prints are equally genuine. Young collectors sometimes confound reprints with counterfeits, an unfortunate mistake, as counterfeits have no value whatever, and are a disgrace to any album in which they are found.

In a few places, tri. (triangle), rect. (rectangle), cir. (circle), and ov. (oval), will be found, which refer to the shape of the stamp in the same line with it.

## SPECIAL NOTICE.

**Persons ordering Stamps from this List will greatly oblige by attending to the following:**

Orders should be written *plainly*, with the name of the country, date of issue, color, value and price.

*Purchasers are particularly requested to give full name and address each time.*

**REMITTANCES.**—In sending money by Post, always get the amount in as few pieces as possible. When the order amounts to \$3 or upwards, always Register the letter, or send by Banker's Draft, or P. O. O. (the cost of which can be deducted from the amount), payable to SCOTT & COMPANY, New York. Unused Postage Stamps of low denomination will be received from parties residing abroad, in sums not exceeding £1 or \$5, and above that amount by Banker's Draft.

**POSTAGE.**—All letters must be fully prepaid, and contain sufficient stamps for return postage.

**GUARANTEE.**—Every stamp sold by us is warranted genuine, and a written guarantee will be given with all stamps valued at \$2 and upwards, if required.

**TERMS, NET CASH.**—No discount can be allowed from the prices named in this list, as they will be found as low as it is possible to sell genuine stamps.

**AUCTION SALES OF STAMPS.**—Scott & Company are also prepared to dispose of large collections of stamps at auction in New York or London for the owner. For full particulars, see "American Journal of Philately," or inquire of Scott & Company. All auction sales of stamps are advertised in the above Journal, and catalogues sent free to subscribers.



		New Used	
80 c.	1869, blue and carmine	00	50
90 c.	" black and carmine	2 00	1 25
<i>Head to left in Oval, with rectangular embossing on back.</i>			
1 c.	1870, blue	25	
2 c.	" brown	25	
3 c.	" green	10	
6 c.	1870, red	25	
7 c.	1871, vermilion	50	
10 c.	1870, brown	25	
12 c.	" dark pur.	50	
15 c.	" orange	50	
24 c.	" purple	50	
30 c.	" black	50	
90 c.	" carmine	50	

<i>Same without rectangular embossing.</i>			
1 c.	1870,	2	1
2 c.	"	5	2
3 c.	"	5	1
6 c.	1870, red	15	1
7 c.	1871, vermilion	25	7
10 c.	1870, brown	12	1
12 c.	" dark pur.	50	7
15 c.	" orange	18	2
24 c.	" purple	1 50	10
30 c.	" black	36	3
90 c.	" carmine	1 00	5
2 c.	1875, vermilion	5	1
5 c.	" blue	10	1
5 c.	1882, brown	6	1
2 c.	1883, claret	3	1
4 c.	" green	5	1

UNPAID LETTER STAMPS.

1 c.	1879, red-brown	5	5
2 c.	" "	5	3
3 c.	" "	8	1
5 c.	" "	10	1
10 c.	" "	25	5
30 c.	" "	50	10
50 c.	" "	75	10

TELEGRAPH STAMPS.

MERCHANTS LINE.

Black on Red.

WESTERN UNION.

(1871)	green	50
(1872)	red	50
(1873)	blue	
(1874)	brown	
1875	green	
1876	red	
1877	violet	50
1878	brown	50
1879	blue	50
1880	claret	50
1881	green	50
1882	blue	50
1883	brown	50
1884	violet	

RAPID TELEGRAPH.

1 c.	black	5	2
3 c.	orange	10	5
5 c.	brown	10	3
10 c.	purple	25	5
15 c.	green	35	5
20 c.	rose	40	5
25 c.	lake	50	10
50 c.	blue	1 00	10

"Collect" Stamps.

1 c.	brown	5	2
5 c.	blue	10	2
15 c.	lake	25	5
1 c.	moss-green	35	5

"Duplicate" Stamps.

1 c.	brown	10	5
5 c.	blue	10	5
15 c.	lake	25	10
20 c.	moss-green	35	10

NEWSPAPER STAMPS.

Very large stamps.

5 c.	1865, blue	25
5 c.	" variety	25
10 c.	" green	25
25 c.	" red	50
2 c.	1875, black	5
3 c.	" "	5
4 c.	" "	10
6 c.	" "	10
8 c.	" "	15
9 c.	" "	20
10 c.	" "	20
12 c.	" carmine	25
24 c.	" "	50
36 c.	" "	60
48 c.	" "	75
60 c.	" "	85
72 c.	" "	1 00
84 c.	" "	1 00
96 c.	" "	1 25

Similar to above, different figures in each.

192 c.	1875, brown	2 25
3 d.	" scarlet	3 25
6 d.	" blue	6 25
9 d.	" orange	9 25
12 d.	" green	12 25
24 d.	" purple	24 25
36 d.	" red	36 25
48 d.	" brown	48 25
60 d.	" purple	60 25

POST OFFICE SEAL STAMPS.

1872.	Registered, green	25	10
1877.	Sealed P. Obt brown		
1879,	" brown		10

ENVELOPE STAMPS.

Annexed prices are for cut specimens. Those priced used from 1853 to 1866 issue are cut to shape of stamp; unused ones are cut square.

White paper.

3 c.	1853, (THREE)	50
3 c.	" (THREE)	50 10
3 c.	" \THREE/	2 00
3 c.	" \THREE/	
3 c.	" oct. ends	
6 c.	" red	1 00
6 c.	1854, green	1 00
10 c.	1855, green	1 00
10 c.	" variety, green	1 50 1 00

Buff paper.

3 c.	1853, (THREE)	15
3 c.	" (THREE)	25 5
3 c.	" \THREE/	1 00
3 c.	" \THREE/	
3 c.	" oct. ends	
6 c.	" red	1 00 1 00
6 c.	1854, green	1 00 1 00
10 c.	1855, green	50
10 c.	" variety, green	1 50 50

White paper.

1 c.	1857, blue	
3 c.	1860, red	25 10
4 c.	1861, blue and red	5 00
6 c.	1860, r-d	1 00
10 c.	" green	1 00

		New Used	
<i>Buff paper.</i>			
1 c.	1857, blue	10	5
3 c.	1860, red	25	10
4 c.	1861, blue and red	5 00	
6 c.	1860, red	1 00	
10 c.	" green	1 00	

White paper.

3 c.	1861, pink	20	5
6 c.	" "	50	
10 c.	" green	25	

Blue paper.

3 c.	1861, pink	1 00	50
------	------------	------	----

Buff paper.

3 c.	1861, pink	50	3
6 c.	" "	50	
10 c.	1861, green	25	10
12 c.	" red and brown	50	
20 c.	" red and blue	2 00	
24 c.	" red and green	1 50	
40 c.	" red and black	1 50	

(Several varieties.)

2 c.	1863, black, buff	1 00	25
2 c.	" black, brown		50
2 c.	" black, orange		

Same "U. S. Post." above.

(Several varieties.)

2 c.	1864, black, buff	5	2
2 c.	" black, brown	15	5
2 c.	" black, orange p.	5	3

White paper.

3 c.	1864, pink	10	1
6 c.	" "	50	
3 c.	1865, brown	50	10
6 c.	" violet	35	

Buff paper.

3 c.	1864, pink	10	1
6 c.	" "	35	
3 c.	1865, brown	50	10
6 c.	" violet	20	
9 c.	1866, yellow	35	
12 c.	" brown	35	
18 c.	" red	50	
24 c.	" blue	35	
30 c.	" green	20	
40 c.	" rose	20	

White paper.

Oval, same head as same issue and value adhesive.

1 c.	1870, blue	10	3
2 c.	" brown	15	5
3 c.	" green	10	1
6 c.	" red	15	3
10 c.	" brown	25	
12 c.	" purple	50	
15 c.	" orange	50	
24 c.	" purple	1 00	
30 c.	" black	75	
90 c.	" carmine	2 00	

Lemon or amber paper.

1 c.	1870, blue	15	2
2 c.	" brown	15	1
3 c.	" green	10	
6 c.	" red	15	3
7 c.	1871, vermilion	25	
10 c.	1870, brown	25	
12 c.	" purple	50	
15 c.	" orange	50	
24 c.	" purple	1 00	
30 c.	" black	1 00	
90 c.	" carmine	2 50	
1 c.	" manilla paper blue	10	1

		New Used	
2 c. 1870,	<i>manilla</i>		
	pp. brown	15	2
1 c. "	<i>orange</i>		
	pp. blue	10	1
2 c. "	<i>orange</i>		
	pp. brown	10	3
<i>Salmon or Cream Paper.</i>			
3 c. 1870,	green	5	1
6 c. "	carmine	15	3
12 c. "	purple	50	
15 c. "	orange	75	
24 c. "	purple	1 00	
30 c. "	black	1 00	
90 c. "	carmine	2 50	

*Pimpton Manufacture, similar to last.*

NOTE.—Numbers correspond with figures in *International Album*.

*White Paper.*

1 c. 1874, (No. 1)	blue	50	25
1 c. 1875, (No. 5)	"	3	1
2 c. 1874, (No. 9)	brown	1 00	50
2 c. "	var. (No. 13)	"	5
2 c. 1875, (No. 17)	"	25	
2 c. "	(No. 20)	ver-	
	million	5	1
3 c. 1874, (No. 25)	green	15	5
3 c. 1875, (No. 28)	"	5	1
5 c. "	(No. 33)	blue	15
6 c. 1874, (No. 38)	car-		
	mine	15	2
10 c. "	(No. 43)	brown	1 00
10 c. 1875, (No. 45)	"	"	15
12 c. 1874, (No. 47)	dark		
	purple	50	
15 c. "	(No. 50)	orange	40
24 c. "	(No. 53)	purple	1 00
30 c. "	(No. 56)	black	40
90 c. "	(No. 59)	car-	
	mine	1	10
3 c. 1876,	centen., green	15	10
3 c. 1876,	" red	15	10
5 c. 1882,	brown	10	
2 c. 1883,	Washington,		
	red	10	5
2 c. 1883,	red	10	5
2 c. 1884,	same, brown	5	2
4 c. 1883,	green	10	

*Amber Paper.*

1 c. 1874, (No. 2)	blue	50	25
1 c. 1875, (No. 6)	"	3	1
2 c. 1874, (No. 10)	brown	50	25
2 c. "	var. (No. 14)	"	5
2 c. 1875, (No. 18)	"	25	
2 c. "	(No. 21)	ver-	
	million	5	1
3 c. 1874, (No. 26)	green	15	5
3 c. 1875, (No. 29)	"	5	1
5 c. "	(No. 34)	blue	15
6 c. 1874, (No. 39)	car-		
	mine	15	5
7 c. "	(No. 42)	ver-	
	million	25	15
10 c. "	(No. 44)	brown	1 00
10 c. 1875, (No. 46)	"	"	15
12 c. 1874, (No. 48)	dark		
	purple	50	
15 c. "	(No. 51)	orange	50
24 c. "	(No. 54)	purple	1 00
30 c. "	(No. 57)	black	1 00
30 c. "	(No. 60)	car-	
	mine	2 00	
5 c. 1882,	brown	10	
2 c. 1883,	red	10	5
2 c. "	red	5	2
2 c. 1884,	same, brown	5	2
4 c. 1883,	green	10	

		New Used	
<i>Cream Paper.</i>			
2 c. 1875, (No. 22)	red	15	2
3 c. 1874, (No. 27)	green	10	2
3 c. 1875, (No. 30)	"	5	2
5 c. "	(No. 35)	blue	25
6 c. 1874, (No. 40)	car-		
	mine	15	3
12 c. "	(No. 49)	dark	
	purple	50	
15 c. "	(No. 52)	orange	50
24 c. "	(No. 55)	purple	1 00
30 c. "	(No. 58)	black	1 00
90 c. "	(No. 61)	car-	
	mine	2 00	

*Fawn Paper.*

2 c. 1875, (No. 23)	ver-		
	million	10	5
3 c. "	(No. 31)	green	10
5 c. "	(No. 36)	blue	50
6 c. "	(No. 41)	red	1 00
1 c. 1882,	blue	5	
2 c. 1883,	red	15	5
2 c. "	red	15	
2 c. 1884,	same, brown	5	

*Blue Paper.*

3 c. 1875, (No. 32)	green	5	1
5 c. "	(No. 37)	blue	10
1 c. 1882,	blue	5	
2 c. "	red	50	
2 c. 1883,	red	15	
2 c. "	red	15	
2 c. 1884,	same, brown	5	

*Gold Paper.*

1 c. 1874, (No. 3)	blue	5	
1 c. 1875, (No. 7)	"	3	1
2 c. 1874, var. (15)	brown	10	

*Manilla Paper.*

1 c. 1874, (No. 4)	blue	5	
1 c. 1875, (No. 8)	"	3	1
2 c. 1874, (No. 11)	brown	10	
2 c. "	var. (No. 16)	"	15
2 c. 1875, (No. 19)	"	25	
2 c. "	(No. 24)	ver-	
	million	5	1
2 c. 1876, Die A, (No. 12)	"		
2 c. 1883,	red	25	
2 c. 1884,	brown	5	

*Dark Buff.*

1 c. 1882,	blue	3	
------------	------	---	--

OFFICIAL STAMPS.

*All except Post Office same design as General Issue, with Name of Department above.*

AGRICULTURE.

1 c. 1873,	straw	25	
2 c. "	"	20	
3 c. "	"	5	
6 c. "	"	15	
10 c. "	"	25	
12 c. "	"	50	
15 c. "	"	75	
24 c. "	"	50	
30 c. "	"	50	

per set \$3.50, unused.

EXECUTIVE.

1 c. 1873,	carmine		
2 c. "	"		
3 c. "	"		
6 c. "	"		
10 c. "	"		

per set \$2.50, unused.

		New Used	
<i>INTERIOR.</i>			
1 c. 1873,	vermillion	5	5
2 c. "	"	10	1
3 c. "	"	5	2
6 c. "	"		3
10 c. "	"	25	15
12 c. "	"		10
15 c. "	"	25	5
24 c. "	"		5
30 c. "	"		10
90 c. "	"		10

per set, \$2.00, unused.

JUSTICE.

1 c. 1873,	purple	25	25
2 c. "	"	25	25
3 c. "	"	10	10
6 c. "	"	10	10
10 c. "	"		15
12 c. "	"		15
15 c. "	"		25
24 c. "	"		50
30 c. "	"		35
90 c. "	"		1 50

per set, \$5.00, unused.

NAVY.

1 c. 1873,	blue	15	
2 c. "	"	5	
3 c. "	"	3	
6 c. "	"	5	
7 c. "	"		
10 c. "	"		15
12 c. "	"		10
15 c. "	"		15
24 c. "	"		25
30 c. "	"		25
90 c. "	"		

per set \$3.50, unused.

POST OFFICE.

1 c. 1873,	black	15	
2 c. "	"	10	5
3 c. "	"	5	1
6 c. "	"	15	5
10 c. "	"		25
12 c. "	"		5
15 c. "	"		20
24 c. "	"		15
30 c. "	"		5
90 c. "	"		50

per set, \$3.50, unused.

ENVELOPE STAMPS.

*Lemon Paper.*

2 c. 1873,	black	15	10
3 c. "	"	10	2
6 c. "	"	25	10
2 c. 1874,	"	10	5
3 c. "	"	10	2
6 c. "	"	25	5

*White Paper.*

2 c. 1878,	black	25	10
------------	-------	----	----

*Amber Paper.*

3 c. 1878,	black	25	
------------	-------	----	--

TREASURY.

1 c. 1873,	brown	2	
2 c. "	"	1	
3 c. "	"	5	1
6 c. "	"	10	1
7 c. "	"		10
10 c. "	"		15
12 c. "	"		10
15 c. "	"		10
24 c. "	"	1	50
30 c. "	"		3
90 c. "	"		10

per set \$3.50, unused.

New Used		New Used		Rep. Ori.
STATE.		New Used		Boyd's CITY EXPRESS.
Same as regular Issue.		For list of all U. S. Revenue, see pages 67, 68, 69 and 70.		2 c. (t 110) large, green
1 c. 1873,	green	25		2 c. (t 111) heavy oval "
2 c. "	"	15		2 c. (t 112) thin head "
3 c. "	"	25		2 c. (t 113) " figure "
6 c. "	"	10		2 c. (t 114) crested "
7 c. "	"	25		1 c. (t 115) big fig. "
10 c. "	"	15		2 c. "
12 c. "	"	25		2 c. (t 117) variety "
15 c. "	"	20		2 c. (t 118) rough, "
24 c. "	"	50		2 c. rough design, red
30 c. "	"	35		2 c. white paper "
90 c. "	"	1 00		1 c. (t 119) curved wing
2 d. 1873,	black & green	2 00		<i>lilac</i>
5 d. "	"			2 c. curved wing, red
10 d. "	"			1 c. (t 120) rough, blue
20 d. "	"			1 c. rough design, lilac
1 to 90 c.; per set \$5, unused.				2 c. (t 123) black
WAR.				2 c. " blue
1 c. 1873,	red	10	3	2 c. (t 122) new address
2 c. "	"	10	5	black
3 c. "	"	1	1	2 c. (t 123) new address
6 c. "	"	1	1	brown on yellow
7 c. "	"	25	5	2 c. (t 122) new address,
10 c. "	"	10	5	<i>lilac</i>
12 c. "	"	5	5	(t 122) new address,
15 c. "	"	5	5	purple
24 c. "	"	10	5	2 c. " brown on yellow
30 c. "	"	5	5	Mercury, (t 5) pink
90 c. "	"	10	5	blue
per set \$2.50, unused.				red
ENVELOPE STAMPS.				violet
White Paper.				ENVELOPE STAMPS.
1 c. 1873,	dark red	1 00		Eagle, (t 121) blue
2 c. "	"			" blue on yellow
3 c. "	"	25	2	" pink
6 c. "	"	25	5	" pink on yellow
10 c. "	"			2 c. (t 122) red
12 c. "	"	25	5	" red on blue
15 c. "	"	1 00	50	2 c. (t 123) red
24 c. "	"			2 c. (t 122) 1 park pl. pink
30 c. "	"			Mercury, pink
1 c. 1875,	light red			" pink on buff
2 c. "	"			" black
3 c. "	"			" black on buff
6 c. "	"	25	5	BRADY & Co.
10 c. "	"			(t 124) red on yellow
12 c. "	"	15	5	(t 125) lilac
15 c. "	"			BRAINARD & Co.
30 c. "	"			(t 126) black
Lemon Paper.				blue
3 c. 1873,	dark red			BROADWAY P. O.
6 c. "	"			(t 127) black
2 c. 1875,	light red			gold on black
3 c. "	"	10		BRONSON & FORBES.
6 c. "	"	25	5	(t 128) black on green
10 c. "	"			5 00
12 c. "	"			BROOKLYN CITY EXPRESS POST.
15 c. "	"			1 c. (t 129) blue
30 c. "	"			2 c. crimson
Orange Paper.				2 c. pink
2 c. 1875,	light red	10		2 c. blue
Salmon Paper.				2 c. orange
3 c. 1873,	dark red	10	2	BROWN & Co's CITY POST.
6 c. "	"			1 c. (t 130) black
3 c. 1875,	light red	10	5	2 c. (t 131) "
Manilla Paper.				BROWN'S EASTON DISPATCH.
1 c. 1873,	dark red	5	2	1 c. pink
2 c. "	"			2 c. (t 133) black
1 c. 1875,	light red	5	3	BROWN & MCGILL.
2 c. "	"			(t 134) blue
Blue Paper.				black
3 c. 1875,	light red	15	5	
Fawn Paper.				
3 c. 1875,	light red			
LOCAL STAMPS.		ADAMS & Co.'s EXPRESS.		
For the full History of these Interesting Stamps see "Revised List."		Rep. Ori.		
		25 c. (t 76)	black	2 50
		25 c. (t 77)	black on blue	
		ALLEN'S CITY DISPATCH.		
		(t 4)	red	25
		"	plum	25
		"	red on yellow	5
		AMERICAN EXPRESS Co.		
		2 c. (t 78)	black on green	
		AMERICAN LETTER MAIL Co.		
		5 c. (t 79)	blue	
		5 c.	black	1 00
		5 c. (t 80)	black	1 00
		BARNARD'S CARIBOO EXPRESS.		
		Paid (t 81) black on red		
		Collect (t 82) " on green		
		BARR'S DISPATCH.		
		(t 83)	red	
		BERFORD & Co.'s EXPRESS.		
		3 c. (t 84)	black	
		6 c. (t 85)	green	
		10 c. (t 86)	purple	
		25 c. (t 87)	red	
		D. O. BLOOD & Co.		
		(t 88)	black	
		(t 89)	"	
		(t 90)	"	
		Kochersperger & Co. (t 91)		
		black		25
		(t 92) black on green		
		(t 93) "		
		For the P. O. (t 94) black		
		and blue		
		1 c. des. (t 95)	black	
		on bronze		25
		Penny Post, (t 96) gold		
		on lilac		25
		" blue on lilac		50
		" bronze on black		50
		P. O. (t 97)	black	
		on bronze		1 50
		Paid (t 98) black		
		on bronze		
		For P. O. (t 99) black		
		" (t 100) "		
		" (t 101) "		
		Dispatch env. (t 102) red		
		on white		
		" red on buff		
		(t 103)	26 & 28	
		red on white		
		26 & 28 red on buff		
		(t 104) 28 S. 6	red on white	
		" 28 S. 6 red on buff		
		BOUTON'S.		
		2 c. (t 105) oblong	pink	
		Franklin, city, (t 106) green		2 00
		Head (t 107) green		
		" black		10 1 00
		(t 108)	"	10 1 00
		" black on blue		
		BOYCE'S CITY EXPRESS.		
		2 c. (t 109)	black on green	



	Rep. Ori.		Rep. Ori.		Rep. Ori.
<b>CALIFORNIA PENNY POST CO.</b>		<b>CUTTING'S DES. POST.</b>		<b>HUMBOLDT'S EXPRESS.</b>	
5 c. (t 135)	blue	2 c.	vermillion	25 c. (t 175)	brown
5 c. (t 136)	large "	<b>C. &amp; W. BRIDGE DISPATCH.</b>			
7 c. (t 137)	vermillion	(t 156) bronze on green			
<b>CARNES, CITY LETTER EXPRESS.</b>		" vermillion			
(t 138)	pink	<b>DEMINGS PENNY POST.</b>			
Name erased,	"	(t 157) black			
Surcharged X	"	<b>DOUGLAS CITY DISPATCH.</b>			
	50	Blue,	no value	25	
	1 00	Red,	"	25	
	1 50	1 c. (t 6)	red	10	
		1 c. "	blue	10	
<b>CARTER (G.) PAID DISPATCH.</b>		<b>DUPUY &amp; SCHENK.</b>			
(t 139)	black	(t 158) black			
<b>CARRIERS' DISPATCH.</b>		<b>EAGLE POST.</b>			
1 c. (t 140)	blue	(t 159) red			
1 c.	red	blue			
	2 50	(t 160) black			
<b>CHEVER &amp; TOWLE.</b>		<b>EAST RIVER P. O.</b>			
5 c. (t 141)	blue	23 Ave. D. (t 161) black			
	5	23 " (t 162) green			
<b>CITY POST.</b>		18 " " "			
2 c. (t 838)	black	<b>EMPIRE CITY DISPATCH.</b>			
<b>CHICAGO PENNY POST.</b>		black on green			
1 c. (t 142)	orange	5			
<b>CITY DISPATCH.</b>		<b>ESSEX LETTER EXPRESS.</b>			
1 c. (t 143)	black	2 c. (t 163) vermillion			
	50	<b>FLOYD'S PENNY POST.</b>			
<b>CITY DISPATCH POST.</b>		1 c. (t 164) head, blue			
2 c. (t 144)	Washington green	1 c. " brown			
2 c.	Washington, pink	1 c. " green			
3 c.	" white	<b>FRAZER &amp; Co.</b>			
3 c.	" green	2 c. (t 165) pink			
3 c.	" gray	<b>GORDON CITY EXPRESS.</b>			
3 c.	" flesh	2 c. (t 166) green			
2 c. (t 145)	CC white	<b>GRAFLIN'S BALTIMORE DISPATCH.</b>			
2 c. CC	at sides, green	1 c. (t 167) black			
2 c.	" vermillion	<b>GUYS CITY DISPATCH.</b>			
2 c.	" yellow	pink			
2 c.	" buff	<b>HALE &amp; Co.</b>			
<b>CITY DISPATCH.</b>		5 c. 13 Court (t 168) red			
2 c. (t 146)	head, red	5 c. " blue			
<b>CITY EXPRESS, G. &amp; H.</b>		5 c. (t 169) "			
Paid (t 147)	black	1 00			
423 Wash. St. (t 148)	blue	25			
5 c. (t 149)	"	<b>HALL &amp; MILLS.</b>			
<b>CITY POST.</b>		Free dispatch post			
2 c. (tx838)	black	(t 170) green			
<b>CLARK'S EXPRESS.</b>		G. A. Mills, "			
(t 150)	black	<b>HANFORD'S PONY EXPRESS.</b>			
<b>CRESSMAN &amp; Co.</b>		2 c. (t 172) yellow			
(t 8)	gold on black	<b>HOYT'S LETTER EXPRESS TO ROCHESTER.</b>			
<b>CLARK &amp; Co.</b>		Small oblong (t 173) vermillion			
1 c. (152)	red on yellow	<b>HONOUR'S CITY POST.</b>			
<b>CORNWELL'S MADISON Sq. P. O.</b>		Penny post (t 174) black			
(t 153)	red	City " "			
"	red on blue	2 c. city post, "			
		2 c. " paid, "			
<b>CROSBY'S CITY POST.</b>		<b>JEFFERSON MARKET P. O.</b>			
4 c. (t 154)	carmine	(t 9) pink			
	5	" blue			
<b>CUMMING'S CITY POST.</b>		<b>JENKINS' CAMDEN DISPATCH.</b>			
2 c. (t 155) black on pink		(t 185) black			
2 c. " on yellow		5 1 00			
2 c. " on green		<b>JONES' CITY EXPRESS.</b>			
		2 c. (t 186) rose			
		<b>KIDDER'S CITY EXPRESS.</b>			
		2 c. (t 187) pale blue			
		2 c. green			
		<b>KINGMAN'S CITY EXPRESS.</b>			
		2 c. (t 188) black			
		2 c. black on green			
		<b>LANGTON &amp; Co.</b>			
		5 c. (t 189) black			
		<b>LETTER EXPRESS FREE.</b>			
		5 c. (t 190) pink			
		5 c. " white			
		5 c. " green			
		10 c. (t 191) pink			
		10 c. (t 192) scarlet			
		<b>MAIL (HARTFORD).</b>			
		Man, (t 193) yellow			
		" pink			



**ANTIOQUIA, S. A.**

See United States of Colombia.

**ARGENTINE REPUBLIC, S. A.**

100 CENTAVOS = 1 PESO.



New Used

5 c. 1858,	red	35	25
10 c. "	green	50	
15 c. "	blue	50	
5 c. "	large fig.	red	1 00
10 c. "	"	green	1 00
15 c. "	"	blue	1 00



5 c. 1862,	pink	10	10
10 c. "	green	10	25
15 c. "	blue	25	



5 c. 1864, (t 241)	rose	25	10
10 c. "	green	50	15
15 c. 1864, (t 243)	blue	50	30
5 c. 1867, (t 241)	carmines	25	10

Various Heads.

5 c. 1867, (t 244)	bright red	10	5
10 c. "	(t 245) green	20	10
15 c. "	(t 246) blue	30	15
1 c. 1873, (t 247)	purple	5	3
4 c. "	(t 248) brown	10	5
30 c. "	(t 249) orange	75	25
60 c. "	(t 250) black	1 25	35
90 c. "	(t 251) blue	2 00	75
1 c. 1877, (t 244)*	red	25	25
2 c. "	"	50	50
8 c. "	(t 245)* green	50	25
2 c. "	(t 291) "	7	5
8 c. "	(t 244) lake	15	3
16 c. 1878, (t 720)	green	40	5
30 c. "	(t 721) blue	50	25

New Used

24 c. 1878, (t 722)	blue	75	15
25 c. "	(t 723) carmine	75	
1/2 c. 1882, (t 244)*	red	25	25



1/2 c. 1882,	brown	5	5
1 c. "	pink	10	5
12 c. "	blue	25	10

ENVELOPE STAMPS.

5 c. 1876, (t 755)	red	25	
8 c. 1878, (t 756)	red	25	15
16 c. "	(t 757) green	35	
24 c. "	(t 758) blue	75	
12 c. 1882,	blue	30	

WRAPPER.

1 c. 1878, (t 759)	carmines	5	5
4 c. 1880, (t 808)	blue	10	10
1/4 c. 1882,	brown	5	5

**Corrientes.**



1 r. 1856, (t 252)	blue		
3 c. 1861,	"	50	35
2 c. 1864,	green	2 00	1 00
5 c. 1868,	yellow		35
5 c. 1875,	rose		35

**AUSTRIA, E.**

100 KREUZER = 1 FLORIN.



1 k. 1850,	yellow	50	5
2 k. "	black	40	5
3 k. "	red	40	2
6 k. "	brown	30	2
9 k. "	blue	30	2



Similar to Cut.

2 k. 1858,	yellow	25	5
3 k. 1859,	green	50	15

New Used

3 k. 1858,	black	40	25
5 k. "	red	40	2
10 k. "	brown	40	5
15 k. "	blue	40	2



2 k. 1861,	yellow	10	5
3 k. "	green	15	10
5 k. "	red	10	2
10 k. "	brown	25	2
15 k. "	blue	25	1



2 k. 1863,	yellow	5	3
3 k. "	green	10	2
5 k. "	rose	10	1
10 k. "	blue	25	1
15 k. "	brown	25	1



2 k. 1867,	yellow	5	2
3 k. "	green	6	2
5 k. "	rose	8	1
10 k. "	blue	10	1
15 k. "	brown	15	2
25 k. "	lilac	30	10
50 k. "	(t 253) flesh	75	25



2 k. 1883,	brown	5	
3 k. "	green	6	
5 k. "	red	10	3
10 k. "	blue	15	5
20 k. "	grey	25	10
50 k. "	violet	75	

NEWSPAPER STAMPS.



New Used			
[ 1 k.]	1851,	blue	10 5
[ 10 k.]	"	yellow	15
[ 50 k.]	"	rose	15
[ 10 k.]	1856,	red	15



1 k.	1858,	blue	10	2
2 k.	1850,	green	25	15
2 k.	1858,	brown	10	5
4 k.	"	"	1 00	

*Different Designs.*

1858,	(t 254)	blue	10	15
1860,	"	lilac	20	10
1861,	(t 255)	"	10	3
1863,	(t 256)	"	5	3
1867,	(t 257)	"	5	1
1880, 1/2 k.	(t 840)	blue	2	

ENVELOPE STAMPS.

All the Envelope Stamps are the same type as the corresponding date of adhesives.

3 k.	1861, (t 749)	green	25
5 k.	"	red	15
10 k.	"	brown	30 10
15 k.	"	blue	40 10
20 k.	"	orange	60
25 k.	"	brown	60
30 k.	"	violet	80
35 k.	"	light brown	1 00
3 k.	1863, (t 750)	green	15 5
5 k.	"	rose	15 2
10 k.	"	blue	15 5
15 k.	"	brown	20 3
25 k.	"	lilac	50 25
3 k.	1867,	green	10 3
5 k.	"	rose	15 2
10 k.	"	blue	20
15 k.	"	brown	25
25 k.	"	lilac	50

AUSTRIAN ITALY, E., and the Foreign Branches of the Austrian Post-Office.

100 SOLDI = 1 FLORIN.

The designs are the same as the stamps of the same date Austria, with money altered.

Arms on shield.

5 c.	1850,	yellow	25	15
10 c.	"	black	25	15
15 c.	"	red	50	3

New Used

30 c.	1850,	brown	50	3
45 c.	"	blue	50	3

*Head to Left.*

2 s.	1858,	yellow	25	15
3 s.	1862,	green	15	10
3 s.	1858,	black	25	15
5 s.	"	red	25	5
10 s.	"	brown	25	5
15 s.	"	blue	35	5

Head in Oval.

5 s.	1861,	red	25	5
10 s.	"	brown	25	10

Arms in Oval.

2 s.	1863,	yellow	10	5
3 s.	"	green	10	5
5 s.	"	rose	15	3
10 s.	"	blue	20	3
15 s.	"	brown	25	3

FOR FOREIGN BRANCHES ONLY.

Head in Large Circle.

2 s.	1867, (t 258)	yellow	10	5
3 s.	"	green	10	5
5 s.	"	rose	10	5
10 s.	"	blue	15	3
15 s.	"	brown	25	3
25 s.	"	lilac	35	10
50 s.	" (t 259)	salmon	75	15

Arms and Numerals.

2 s.	1883,	brown	10	5
3 s.	"	green	10	5
5 s.	"	red	10	5
10 s.	"	blue	15	5
20 s.	"	grey	25	10
50 s.	"	violet	75	15

ENVELOPE STAMPS.

Head in Oval.

3 s.	1861,	green	25
5 s.	"	red	15
10 s.	"	brown	30
15 s.	"	blue	40
20 s.	"	orange	60
25 s.	"	dark-brown	60
30 s.	"	lilac	80
35 s.	"	light-brown	1 00

Arms in Oval.

3 s.	1863,	green	15
5 s.	"	rose	10
10 s.	"	blue	35
15 s.	"	brown	50
25 s.	"	violet	75

Head in Large Circle.

3 s.	1867,	green	10
5 s.	"	rose	10
10 s.	"	blue	20
15 s.	"	brown	40
25 s.	"	lilac	50

NEWSPAPER STAMPS.

Same as same date Austria.

1 k.	1858,	black	25
2 k.	"	red	10 5
4 k.	"	"	75

Danube Steam Navigation Company.



New Used

10 s.	1866,	lilac	10
17 s.	"	rose	10
10 s.	1868,	green	10
10 s.	1871,	scarlet	10

AZORES ISLANDS, E.

1000 REIS = 1 MILREIS.



5 r.	1868,	black
10 r.	"	yellow
20 r.	"	stone
25 r.	"	rose
50 r.	"	green
80 r.	"	orange
100 r.	"	lilac
120 r.	"	blue
240 r.	1869,	lilac



5 r.	1871,	black	5
10 r.	"	yellow	10 10
20 r.	"	stone	10 10
25 r.	"	rose	15 10
50 r.	"	green	20 15
80 r.	1872,	orange	30 15
100 r.	"	lilac	50 15
120 r.	1873,	blue	60 15
240 r.	1875,	mauve	1 75 1 00
15 r.	"	chocolate	10 10
150 r.	1876,	blue	50 15
300 r.	"	violet	1 00 60
24 r.	"	olive	3 3
10 r.	1879,	green	10 10
50 r.	"	blue	20 10
25 r.	1880, (t 771)	gray	25 20
5 r.	"	black	5 5
25 r.	"	lilac	15 15
50 r.	1881,	blue	20 10
25 r.	1882, (t 852)	lilac	15 15
50 r.	"	blue	25 15
5 r.	1883,	slate	5 5

ENVELOPE STAMPS.

New Used

25 r. 1879, blue 15  
50 r. " carmine 25

**BADEN, E.**

60.KREUZERS = 1 GUILDER.



1 k. 1851,	buff	30	10
3 k. "	yellow	25	5
6 k. "	green	25	5
9 k. "	pink	25	5
1 k. 1853,	white	25	5
3 k. "	green	25	2
6 k. "	yellow	25	3
3 k. 1857,	blue	25	5



1 k. 1861,	black	5	3
3 k. "	blue	25	5
6 k. "	orange	30	5
9 k. "	rose	50	10
6 k. 1862,	blue	25	10
9 k. "	brown	25	5



1 k. 1864,	black	5	5
3 k. 1862,	rose	5	5
6 k. 1864,	blue	15	10
9 k. "	brown	15	5
18 k. 1862,	green	30	25
30 k. "	orange	20	25



1 k. 1866,	green	5	5
3 k. "	rose	5	5
7 k. "	blue	10	10

RURAL POST.



New Used

1 k. 1862,	yellow	3
3 k. "	"	5
12 k. "	"	10

ENVELOPE STAMPS.



3 k. 1858,	blue	
6 k. "	yellow	
9 k. "	rose	
12 k. "	brown	
18 k. "	red	
3 k. 1862,	rose	5
6 k. "	blue	20
9 k. "	brown	25

**BAHAMAS, W. I. I.**

12 PENCE = 1 SHILLING.



Similar to Cut.

1 p. 1859, (t 261)	carmine	6	5
4 p. 1861,	rose	20	5
6 p. "	purple	30	25
1 s. 1863, (t 263)	green	60	10
4 p. 1883,	purple		

ENVELOPE STAMPS.

4 p. 1881, (t 821)	violet	30
--------------------	--------	----

**BARBADOS, W. I. I.**

12 PENCE = 1 SHILLING.



New Used

Blue Paper.

(1/2 p.) 1852,	green	50
(1 p.) "	blue	50
(4 p.) "	red	50

White Paper.

(1/2 p.) 1861,	green	5	2
(1 p.) "	blue	8	2
(4 p.) "	red	25	10



6 p. 1859,	red	40	10
1 s. "	black	75	10
3 p. 1873,	claret		
5 s. " (t 264)	pink	2	50 1 00
1/2 p. 1874,	green	5	3
1 p. "	blue	6	2
4 p. 1875,	bright red	20	5
6 p. "	orange	30	10
1 s. "	purple	60	10
1 p. 1878,*	pink		
3 p. "	violet		10



1/2 p. 1882,	green	4	3
1 p. "	carmine	6	3
2 1/2 p. "	blue	15	10
3 p. "	mauve		
4 p. "	olive	20	10
6 p. "	brown		
1 s. "	red		
5 s. "	yellow		

ENVELOPE STAMPS.

1 p. 1882,	carmine	
4 p. "	gray	

NEWSPAPER WRAPPERS.

New Used

1/2 p. 1882,	brown	5
1 p. "	rose	10

**BAVARIA, E.**

60 KREUZERS = 1 GULDEN.



1 k. 1840, (t 265)	black	1	00
1 k. 1850,	pink	25	5
3 k. "	blue	25	2
6 k. "	brown	25	2
9 k. "	green	25	3
12 k. 1858,	red	40	25
18 k. 1854,	yellow	25	15
1 k. 1862,	"	5	3
3 k. "	rose	10	2
6 k. "	blue	15	2
9 k. "	stone	20	3
12 k. "	green	25	5
18 k. "	red	40	5



1 k. 1867,	green	3	1
3 k. "	rose	3	1
6 k. "	blue	5	5
9 k. "	stone	6	5
12 k. "	lilac	10	10
18 k. "	red	7	5
6 k. 1868,	stone	5	2
7 k. "	blue	5	2
10 k. 1872,	yellow	7	5



3 pf. 1876,	light green	3	2
5 pf. "	dark green	10	10
10 pf. "	rose	7	2
20 pf. "	blue	10	2
25 pf. "	brown	20	3
50 pf. "	scarlet	30	5
1 m. 1874, va.	violet	50	5
2 m. 1876, "	vermillion	1	00
5 pf. 1879,	violet	5	3
50 pf. "	brown	30	

UNPAID LETTER STAMPS.



New Used

3 k. 1863,	black	25
1 k. 1871,	"	5
3 k. "	"	10

Same as same date adhesive surcharged VOM EMPFAUZER ZAHL-BAR in red.

3 pf. 1876,	gray	8
5 pf. "	"	10
10 pf. "	"	15

RETURN LETTER STAMPS.



Augsburg, 1865,	black	5
Bamberg, "	"	5
Munchen, "	"	5
" variety,	"	5
Nurnberg, "	"	5
Spyer, "	"	5
Wurzburg, "	"	5

Type set Large Oblong.

Regensburg, 1869,	black	5
-------------------	-------	---

Smaller, " Commission, &c."

Regensburg, 1869,	black	5
Augsburg, 1871,	"	5
Munchen, "	"	
Nurnberg, "	"	

Larger " Oberamt."

Bamberg, 1872,	black	5
Munchen, "	"	5
Nurnberg, "	"	5
Wurzburg, "	"	5

ENVELOPE STAMPS.

3 k. 1869,	rose	8	5
3 k. 1874, (t 266)	rose	8	5

Same as same date adhesive, with post horns in place of upper numerals.

New Used

1 k. 1874,	green
3 k. "	rose
10 pf. 1876,	"

NEWSPAPER WRAPPERS.

Same as same date envelopes.

1 k. 1874,	green	
3 pf. 1876,	"	5

**BELGIUM, E.**

100 CENTIMES = 1 FRANC.



10 c. 1849, (t 895)	brown	15
20 c. "	blue	5
1 c. 1861,	green	5
10 c. 1850,	brown	10
20 c. "	blue	15
40 c. "	carmine	25

Arms in Center.

1 c. 1866, (t 677)	gray	5
2 c. "	blue	25
5 c. 1867,	brown	10



10 c. 1865,	slate	6
20 c. "	blue	10
30 c. "	brown	15
40 c. "	rose	25
1 f. "	lilac	50



1 c. 1869,	green	2
2 c. "	blue	3
5 c. "	amber	5
8 c. "	mauve	25
1 c. 1884,	olive	2



New Used

10 c.	1869, (t 267)	green	5	1
20 c.	" (t 268)	blue	10	1
30 c.	" (t 269)	amber	15	2
40 c.	" (t 270)	rose	20	5
1 f.	" (t 271)	violet	50	10
25 c.	1875,	bister	15	2
50 c.	"	dark slate	25	5
5 f.	1878, (t 726)	brown	2 00	



10 c.	1884,	carmine	5	2
20 c.	"	gray	10	
25 c.	"	blue	15	3
50 c.	"	violet	25	

RETURNED LETTER STAMPS.



10 c.	1870,	green	10	
20 c.	"	blue	20	

ENVELOPE STAMPS.

10 c.	1873, (t 678)	green	10	
-------	---------------	-------	----	--

BERCEDORF, E.

16 SCHILLINGS = 1 MARK.



1/2 s.	1861,	violet	2 00	
3 s.	"	rose	2 00	
1/2 s.	"	blue	5	
1 s.	"	white	5	
1 1/2 s.	"	yellow	5	
3 s.	"	blue on pink	5	
4 s.	"	brown	5	

BERMUDA, W. I. I.

12 PENCE = 1 SHILLING.



New Used

1 p.	1865,	rose	6	2
2 p.	"	blue	10	3
6 p.	"	lilac	30	10
1 s.	"	green	60	25
3 p.	1873,	orange	20	5
3 p.	1875,*	green	50	50
1 p.	" *	"	25	10
1 p.	" *	blue	50	50
1 p.	" *	yellow	15	15
1/2 p.	1880, (t 772)	brown	5	2
4 p.	" (t 776)	orange	25	10

BOLIVAR, S. A.

United States of Colombia.

BOLIVIA, S. A.

100 CENTAVOS = 1 PESO.



5 c.	1867,	green	20	10
5 c.	"	violet		
10 c.	"	brown		
50 c.	"	orange	75	50
50 c.	"	blue		
100 c.	"	green	1 25	1 00
100 c.	"	blue	1 25	1 00



5 c.	1867,	green	20	15
10 c.	"	vermillion	40	25

New Used

50 c.	1867,	blue	1 00	50
100 c.	"	orange	2 00	1 00
500 c.	"	black		

Same, with Eleven Stars.

5 c.	1871, (t 712)	green	20	15
10 c.	"	vermillion	40	25
50 c.	"	blue	1 00	75
100 c.	"	orange	2 00	1 00
500 c.	"	black		



5 c.	1876,	blue	15	
10 c.	"	orange	15	
20 c.	"	green		25
50 c.	"	carmine		

PROVISIONAL ISSUE.



5 c.	1871,	black	10	5
10 c.	"	green	25	10
50 c.	"	brown		50
100 c.	"	vermillion		
500 c.	"	blue		

BOSNIA, E.

100 KREUZERS = 1 FLORIN



1 k.	1879,	slate	3	
2 k.	"	yellow	5	
3 k.	"	green	10	
5 k.	"	rose	10	
10 k.	"	blue	20	
15 k.	"	brown	25	
25 k.	"	violet	35	







New Used

1 c. 1853, (t 278)	red	
4 c. "	blue	
1 c. 1860,	pink	1 50
2 c. "	orange	10
4 c. "	blue	10
8 c. "	pink	10
12 c. "	lilac	15
24 c. "	green	35
1 c. 1862,	brown	
1 c. 1863,	black	5 5



For description of all the Varieties of these interesting stamps, see "Revised List."

1 c. 1862,	pink
2 c. "	yellow
4 c. "	blue

Different Designs.



6 c. 1863,	blue	15
24 c. "	green	10
48 c. "	rose	20



1 c. 1876,	slate	5	5
2 c. "	orange	5	3
4 c. "	ultramarine	10	5
6 c. "	chocolate	15	10
8 c. "	rose	20	10
12 c. "	lilac	30	10
24 c. "	green	60	20
48 c. "	brown	1 00	
96 c. "	bistre	2 00	

Provisional Issue.



New Used

1 c. 1882,	ship	rose	75	75
1 c. "	bark	"	75	75
2 c. "	"	yellow	1 00	1 00
2 c. "	(t 850) ship	"	1 00	1 00

ENVELOPE STAMPS.

4 c. 1881, (t 777)	vermilion	25
--------------------	-----------	----

**BRITISH HONDURAS, S. A.**

12 PENCE = 1 SHILLING.



1 p. 1865,	blue	6
6 p. "	rose	30 15
1 s. "	green	60 25
3 p. 1872,	claret	15 15
4 p. 1879,	violet	20 5

**BRUNSWICK, E.**

30 SILBER GROSCHEN = 1 THALER.



1 s. g. 1852,	rose	50
2 s. g. "	blue	35
3 s. g. "	vermilion	35
1 s. g. 1853,	orange	10
2 s. g. "	blue	5
3 s. g. "	rose	10
1 g. g. 1857, (t 279)	brown	5 5
1/4 s. g. 1856,	"	25
1/4 s. g. "	white	10
3 s. g. 1862,	rose	5
1/2 s. g. 1863,	green	5 5
1 s. g. 1865.	yellow	5



New Used

1/4 g. 1865,	black	5
1 g. "	rose	8 2
2 g. "	blue	4 4
3 g. "	brown	4 3

ENVELOPE STAMPS.



1 s. g. 1855, (t 776)	yellow
2 s. g. "	blue
3 s. g. "	rose

Same as Last Issue Adhesives.

1 g. 1865,	rose
2 g. "	blue
3 g. "	brown

**BUENOS AYRES, S. A.**

8 REALS = 1 PESO.



2 p. 1858, (dos),	blue
3 p. "	(tres), green
4 p. "	(cuatro), verm.
5 p. "	(cinco), orange
4 r. "	(cuatro), brown
1 p. "	(in), light br'n
1 p. 1859, (un),	blue



4 r. 1859,	green on blue	75
1 p. "	blue	50
2 p. "	scarlet	75
1 p. 1862,	rose	50
2 p. "	blue	25

**BULGARIA, E.**

100 CENTIMES = 1 FRANC.



New Used			
5 c. 1879, black & yellow	5	5	
10 c. " " green	10	10	
25 c. " " black & puce	20	5	
50 c. " " blue	30	25	
1 f. " " red	50		



3 s. 1881, red & silver	5	5	
5 s. " " black & orange	5	5	
10 s. " " black & green	10	10	
15 s. " " red & green	15	10	
25 s. " " black & puce	20	10	
30 s. " " fawn & blue	30	25	
3 s. 1883, orange	5		
5 s. " " green	5	5	
10 s. " " rose	10	5	
15 s. " " violet	15	10	
25 s. " " blue	30	10	
30 s. " " blue & pink	50		
50 s. " " purple & green		20	

**CANADA, N. A.**

12 PENCE = 1 SHILLING.

100 CENTS = 1 DOLLAR.



Various Designs.

½ p. 1851, (t 280) pink	50	50	
3 p. " (t 281) red		10	
6 p. " (t 282) purple		50	
7½ p. " (t 283) green			
10 p. " (t 284) blue			
12 p. " (t 283) black			
12 p. " proof black		5	00

Same Designs. Value in Cents.

1 c. 1859, (t 280) pink	3	1	
2 c. 1864, pink	50	10	
5 c. 1859, (t 742) verm.	12	1	
10 c. " (t 282) violet	15	3	
12½ c. " (t 283) green	30	10	
17 c. " (t 284) blue	50	25	



New Used

½ c. 1868, (t 741) black	3	1	
1 c. " " red	25	3	
2 c. " " green	15	2	
3 c. " " bright red	15	1	
5 c. 1876, olive green	25	10	
6 c. 1868, brown	25	2	
12½ c. " " blue	25	5	
15 c. " " violet	30	5	
1 c. 1869, yellow		3	

Same Design, Smaller.

1 c. 1870, (t 286) yellow	2	1	
2 c. 1872, green	5	1	
3 c. 1870, (t 287) red	5	1	
5 c. 1876, slate green	7	3	
6 c. 1872, brown	8	1	
10 c. 1873, pink	12	5	
½ c. 1882, (t 884) black	2	1	

REGISTERED LETTER STAMPS.



2 c. 1875, (t 288) orange	5	2	
5 c. " " green	10	3	
8 c. " " blue	50	25	

ENVELOPE STAMPS.



5 c. 1860, vermilion	1	00	25
10 c. " " brown			50
1 c. 1877, large blue	3		
3 c. " " red	6	2	

NEWSPAPER WRAPPERS.

1 c. 1875, blue	3		
1 c. 1882, " "	3		

**CAPE OF GOOD HOPE, AF.**

12 PENCE = 1 SHILLING.



New Used

1 p. 1853, red	50	
4 p. " " blue		25
6 p. 1858, lilac		75
1 s. " " green		1 00
1 s. 1864, emerald green		1 50

Wood Block.

1 p. 1860, blue		
4 p. " " red		
1 p. " " "		
4 p. " " blue		



½ p. 1876, slate	5	2
1 p. 1865, red	6	2
4 p. " " blue	30	5
6 p. " " lilac	30	5
1 s. 1863, green	60	5
4 p. 1868,* lilac		25
5 s. 1871, orange		25
1 p. 1874,* lilac		25
1 p. 1874,* green	15	
3 p. 1879,* blue	25	25
3 p. 1880,* pink	25	15
3 p. 1881,* (t 824) claret	20	
3 p. 1881, " "	15	5
½ p. 1882,* " "	25	10
2 p. 1882, bister	10	5

NEWSPAPER WRAPPERS.

½ p. 1882, green	5	
1 p. " " brown		5

ENVELOPE STAMP.

4 p. 1882, blue		
-----------------	--	--

**Province of Griqualand, West.**

Same surcharged G.

½ p. 1877,* red & gray	5	
1 p. " " black & red	10	
4 p. " " red & blue		25
4 p. " " * G. W. " "		25
6 p. " " red & lilac		10
1 s. " " red & green		25
5 s. " " red & orange		

**CAPE VERDE, AF.**

1000 REIS = 1 MILREIS



New Used

5 r. 1877,	black	5	5
10 r. "	yellow	10	
20 r. "	bister	15	
25 r. "	carmine	20	10
40 r. "	blue	30	
50 r. "	green	35	10
100 r. "	mauve	60	15
300 r. "	orange	1 00	
300 r. "	chocolate	1 50	
300 r. "	green	10	
10 r. 1881,	gray	15	
25 r. "	yellow	30	
40 r. "	blue	35	

CASHMERE, A.

See India.

CEYLON, A.

12 PENCE = 1 SHILLING, AND  
100 CENTS = 1 RUPEE.



For illustrated description of all the watermarks found on these stamps, see "Revised List."

1/2 p. 1857,	lilac	10	
1 p. "	blue	10	5
2 p. "	green	25	10
4 p. " (t 289)	rose	50	25
5 p. "	chocolate	1 00	25
6 p. "	brown	50	10
8 p. " (t 289)	"	75	35
9 p. " (t 289)	"	75	35
10 p. "	red	1 00	15
1 s. "	violet	75	10
1 s. 9d. 1857, (t 289)	green	3 50	
2 s. 1857, (t 289)	blue	1 50	25
5 p. 1864,	green	50	
2 p. 1867,	yellow	20	10
3 p. "	rose	50	
1 p. 1869, (t 290)	blue	8	5



Various Frames.

2 c. 1872,	brown	5	5
4 c. "	pearl gray	15	10
8 c. " (t 291)	orange	10	5
16 c. 1872,	mauve	20	10
24 c. "	green	25	8
36 c. " (t 292)	blue	40	10
48 c. "	rose	50	5
96 c. " (t 293)	slate	1 00	5

New Used

32 c. 1877, (t 711)	gray	35	10
64 c. "	red-brown	75	5
2 r. 50c. 1880, (t 819)	"	2 50	
4 c. 1881,	claret	5	5
16 c. 1882,*	green		
20 c. " *	brown		

ENVELOPE STAMPS.



Various Shapes.

1 p. 1861,	blue		
2 p. "	green		
4 p. "	rose		
5 p. "	brown		
6 p. " (cir.)	purple br.		
8 p. " (oct) d.	brown		
9 p. " (rect)	brown		
1 s. " (cir.)	yellow		
1 s. 9 p. 1861, (rect.)	green		
2 s. 1861, (t 294)	blue		
10 p. 1869, (t 295)	red		
4 c. 1871, (t 296)	blue		
4 c. 1877, (t 692)	blue		

REGISTRATION ENVELOPE.

12 c. 1880, (t 820)	rose	35	
---------------------	------	----	--

NEWSPAPER BAND.

2 c. 1880,	brown	5	
------------	-------	---	--

CHILI, S. A.

100 CENTAVOS = 1 PESO.



5 c. 1852,	blue pp. red	75	15
10 c. "	" blue		
1 c. "	yellow	25	
5 c. "	red	25	5
10 c. "	blue	45	5
20 c. 1855,	green	75	15



New Used

1 c. 1868,	orange	5	
2 c. 1867,	black	10	
5 c. 1868,	red	10	5
10 c. "	blue	25	10
20 c. "	green	50	10



1 c. 1877,	gray	5	5
2 c. "	orange	5	5
5 c. "	lake	15	5
10 c. "	blue	25	10
20 c. "	green	50	10



1 c. 1881,	green	5	3
2 c. "	pink	5	3
5 c. "	lake	15	5
50 c. "	violet	1 50	25
5 c. 1883,	blue	15	5

ENVELOPE STAMPS.

5 c. 1874, (t 298)	violet	20	10
10 c. " (t 299)	blue	35	
15 c. " (t 300)	pink	50	
20 c. " (t 301)	olive gr.	60	

CHINA, A.

10 CANDAREEN = 1 MACE.  
10 MACE = 1 TAEI.



1 c. 1878,	green	10	
3 c. "	red	10	5
5 c. "	yellow	15	10

CONFEDERATE STATES, N. A.

100 CENTS = 1 DOLLAR.

These stamps were issued in 1861 by the postmasters of the different cities, and are now very scarce. See "Revised List."

New Used

## PROVISIONAL STAMPS.

Issued 1861.

**Athens, Ga.**

5 c. (t 302) purple

**Baton Rouge, La.**

5 c. (t 303) green &amp; car.

**Charleston, S. C.**

5 c. (t 304) blue

5 c. env. (t 305) "

**Columbia.**

5 c. env. (t 306) blue

**Fredericksburg, Va.**

5 c. (t 307) blue

10 c. " red

**Coliad, Tex.**

5 c. black

10 c. "

**Greenville, Ala.**

5 c (t 309) red and blue

**Kingston, Tenn.**

5 c. black on blue

**Knoxville, Tenn.**

5 c. (t 310) black

5 c. (t 311) red 1 00

10 c. " blue

5 c. env. (t 310) greenish

**Livingston, Ala.**

5 c. (t 312) blue

**Lynchburg, Va.**

5 c. (t 313) blue

**Macon, Ga.**

5 c. (t 314) pale blue

5 c. " sea green

**Madison, Fla.**

3 c. (t 315) gold on blue

**Marion, Va.**

2 c. (t 316) black

3 c. "

5 c. "

10 c. "

15 c. "

20 c. "

**Memphis, Tenn.**

2 c. (t 317) blue 1 00

5 c. (t 318) red 1 00

5 c. env. (t 318) "

New Used

**Mobile, Ala.**

2 c. (t 319) black

5 c. " blue

**Nashville, Tenn.**

3 c. (t 320) carmine 1 00

5 c. (t 321) " 1 00

10 c. " green

**New Orleans, La.**

2 c. (t 322) blue 1 50

2 c. " red 1 50

5 c. (t 323) brown 50

5 c. " red on blue

5 c. " brown on blue 50

**Petersburg, Va.**

5 c. (t 324) red 5 00

**Pleasant Shade, Va.**

5 c. (t 325) blue

**Rheatown, Tenn.**

5 c. (t 326) red

**Statesville, N. C.**

5 c. env. (t 327) black 1 00

**Salem, N. C.**

5 c. env. (t 328) black

**The Plains, Va.**

5 c. env. (t 718) black 1 00

## GENERAL ISSUE.

*Different Heads. Large Rect.*

5 c. 1861. (t 329) green 50 25

10 c. " (t 330) blue 1 00 35

2 c. 1862. (t 331) green 1 50 1 00

5 c. " (t 329) blue 30 25

10 c. " (t 330) rose 1 00 1 00

*Different heads. Small Rect.*

1 c. 1864. (t 332) orange 25

2 c. 1863. (t 333) rose 10

5 c. 1862. (t 334) blue 5 2

10 c. 1864. " red 3 2

10 c. 1863. (t 335) blue 3 2

10 c. " (t 336) " 1 00

20 c. " (t 337) green 10

10 c. " (t 335) var. blue 25

**CORRIENTES, S. A.**

See Argentine Republic.

**COSTA RICA, S. A.**

8 REALES = 1 PESO.



New Used

1/2 r. 1862,	blue	5	5
2 "	scarlet	10	7
4 " 1864,	green	15	15
1 p. " "	orange	50	50
1 c. 1882,*	blue	25	
2 c. 1881,* (t 778)	"	25	
5 c. 1882,*	"	50	
10 c. " *	red	75	
20 c. " *	green		



1 c. 1883,	green	5	5
2 c. " "	red	10	5
5 c. " "	purple	15	5
10 c. " "	orange	25	10
40 c. " "	blue	1 00	25

Same surcharged officia.

1 c. 1883,	green	5	5
2 c. " "	red	10	10
5 c. " "	purple	15	10
10 c. " "	orange	25	10
40 c. " "	blue	1 00	

**CUNDINAMARCA, S. A.**

See United States of Colombia.

**CURACAO.**

2 1/2 c. 1873,	green	5	5
3 c. " "	bi-tre	5	
5 c. " "	carmine	10	5
10 c. " "	blue	15	5
25 c. " "	orange	30	5
50 c. " "	violet	60	15
2 1/2 g. " "	violet and brown	2 00	

**CUBA, W. I. I.**

8 REALS PLATA = 1 PESO. 100 CENTESIMOS = 1 ESCUDO OR PESETA.



Blue Paper.

1/2 r. p. 1855,	blue	75	10
1 r. p. " "	green	75	30

New Used

2	r. p. 1855,	carmine	1 50	50
¼	r. p. " *	"	5 00	1 50

Rough Paper.

¼	r. p. 1856,	blue	50	10
1	r. p. "	green	50	25
2	r. p. "	red		
¼	r. p. " *	"		

Smooth Paper.

¼	r. p. 1857,	blue	10	3
1	r. p. "	green	30	10
2	r. p. "	red	60	20
¼	r. p. " *	"	60	40
¼	r. p. 1862, (t 561)	black	40	25



On Tinted Paper.

¼	r. p. 1864,	black	1 00	
¼	r. p. " '66,*	"	1 00	
½	r. p. "	green	10	5
1	r. p. "	blue	25	10
2	r. p. "	vermillion	75	20

Same, Dated.

5	c. 1866,	lilac	25	
10	c. "	blue	10	5
20	c. "	green	10	10
40	c. "	rose	50	
5	c. 1867,	lilac	25	15
10	c. "	blue	10	5
20	c. "	green	25	15
40	c. "	rose	1 00	50



5	c. 1868,	lilac	50	15
10	c. "	blue	10	3
20	c. "	green	25	10
40	c. "	rose	1 00	
5	c. 1869,	"	50	
10	c. "	brown	10	3
20	c. "	orange	25	10
40	c. "	lilac	1 00	



5	c. 1870,	blue	50	25
10	c. "	green	5	2
20	c. "	brown	25	10
40	c. "	rose	1 00	50



New Used

12	c. de p. 1871,	lilac	25	5
25	c. de p. "	blue	3	2
50	c. de p. "	green	25	3
1	p. "	brown	75	15



12½	c. de p. 1873,	green	10	10
25	c. de p. "	lilac	10	2
50	c. de p. "	brown	25	5
1	p. 1873,	red-brown	50	

Same as 1871 Issue.

12½	c. de p. 1874,	brown	10	5
25	c. de p. "	blue	5	2
50	c. de p. "	lilac	25	5
1	p. "	carmine	75	25



12½	c. p. 1875,	lilac	10	5
25	c. p. "	blue	5	2
50	c. p. "	green	25	5
1	p. "	brown	1 00	25



12½	c. p. 1876,	green	10	5
25	c. p. "	lilac	5	2
50	c. p. "	blue	25	5
1	p. "	black	50	25



New Used

10	c. p. 1877,	light green		
12½	c. p. "	lilac	10	5
25	c. p. "	green	10	2
50	c. p. "	black	25	5
1	p. "	brown	50	25
5	c. 1878,	blue	5	5
10	c. "	black	15	
12½	c. "	brown	10	5
25	c. "	light-green	5	2
50	c. "	dark-	25	3
1	p. "	carmine	50	25
5	c. 1879,	black	5	5
10	c. "	orange	25	25
25	c. "	carmine	10	5
25	c. "	blue	5	2
50	c. "	gray	25	3
1	p. "	brown	50	25



5	c. 1880,	green	5	5
10	c. "	rose	50	
12½	c. "	lilac	10	5
25	c. "	blue	5	2
50	c. "	brown	25	3
1	p. "	bistre	50	25
1	c. 1881,	green	5	2
2½	c. "	olive	10	5
5	c. "	blue	15	2
10	c. "	brown	25	3
20	c. "	red-brown	50	25

Same without date.

1	c. 1882,	green	5	3
2	c. "	red	10	5
2½	c. "	brown	10	3
5	c. "	blue	10	2
10	c. "	brown	25	3
20	c. "	red-	50	
5	c. 1883,*	blue	10	
5	c. " *	blue var.	50	25
10	c. " *	brown	50	25
10	c. " *	brown var.	1 00	50
20	c. " *	red-brown	1 00	
20	c. " *	red-brown var.	1 50	
2½	c. 1884,	violet	10	3

CYPRUS, A.

12 PENCE = 1 SHILLING.

Surcharged over same values of English stamps.

½	p. 1880,	red	5	5
1	p. " (t 781)	"	10	3
2½	p. " (t 782)	claret	15	10
4	p. "	sea-green	25	
6	p. " (t 783)	slate	40	
1	s. "	green	75	
½	p. 1881,*	red	25	10
30	pa. " *	"	10	



New Used

½ pi. 1881,	green	5	5
1 pi. "	rose	10	5
2 pi. "	blue	20	10
4 pi. "	bister	30	
6 pi. "	brown	50	
½ pi. 1882,*	green	10	
30 pa. "	rose	10	

REGISTERED ENVELOPE.

2 p. 1880,	blue	30
2 pi. 1881,	blue	

NEWSPAPER BANDS.

1 p. 1880.	brown
1 pi. 1881,	brown

DANISH WEST INDIES.

100 CENTS = 1 DOLLAR.



3 c. 1855,	red	15	10
3 c. 1867,	carmine	10	5
4 c. 1873,	blue	50	



1 c. 1873,	green & violet	5
3 c. "	blue & carmine	10
4 c. "	brown & blue	10
7 c. 1874,	lilac & orange	15
14 c. 1873,	lilac & green	75
5 c. 1876,	gray & green	10
10 c. "	brown & blue	20
12 c. 1877,	green & lilac	25
50 c. 1879,	mauve	1 00

ENVELOPE STAMPS.

3 c. 1877, (t 779)	vermil.	10
2 c. 1878,	blue	10

DECCAN.

See India.

DENMARK, E.

96 SKILLINGS = 6 MARKS = 1 RIGSDA-

LER = 200 ORE = 2 CROWNS.



New Used

2 r. s. 1851, (t 780)	blue	30
4 r. s. "	brown	60
2 s. 1853,	blue	8
4 s. "	brown	20
8 s. 1857,	green	30
16 s. "	lilac	50
4 s. 1858,	brown	15
8 s. "	green	30



2 s. 1865,	blue	5
3 s. "	mauve	20
4 s. 1864,	rose	10
8 s. 1868,	stone	25
16 s. 1864,	slate-green	50



2 s. 1870,	blue & gray	5
3 s. "	purple "	10
4 s. "	carmine "	5
8 s. "	brown "	20
16 s. "	green "	30
48 s. "	purple & brown	75
3 o. 1874,	slate & blue	5
4 o. "	blue slate	5
8 o. "	carmine "	10
12 o. "	mauve "	15
16 o. "	brown "	20
20 o. 1875,	slate red	25
25 o. 1874,	green slate	25
50 o. "	purple br'n	50
100 o. 1877,	gray & orange	75
5 o. 1879,	carmin. & blue	6



New Used

5 o. 1882,	green	5
20 o. "	blue	5
40 o. "	rose	

OFFICIAL STAMPS.



2 s. 1871,	blue	5
4 s. "	carmine	10
16 s. "	green	20
3 o. 1874,	mauve	10
4 o. "	blue	3
8 o. "	carmine	15
32 o. "	green	35

ENVELOPE STAMPS.



2 s. 1865,	blue	25
4 s. "	bright-red	25
4 s. (no S) "	"	5
2 s. 1869,	blue	10
4 o. 1874,	"	5
8 o. "	bright-red	5

NEWSPAPER BANDS.

Same as Adhesive.

2 s. 1872,	blue	5
4 o. 1874,	"	

DOMINICA, W. I. I.

12 PENCE = 1 SHILLING.



1 p. 1874,	lilac	6
6 p. "	green	30
1 s. "	lake	70
½ p. 1879,	bister	4
2½ p. "	claret	15
4 p. "	blue	25
½ p. 1883,*	violet	25

DUTCH EAST INDIES, O.

100 CENTS = 1 FLOBIN.



New Used

10 c.	1864, (t 338) carm.	35	15
5 c.	1869, pale-green	10	5
10 c.	" brown	15	3
20 c.	" ultramarine	20	5
50 c.	" carmine	40	3
1 c.	1874, olive-green	5	2
15 c.	" bistre	15	15
25 c.	" purple	25	10
2½ c.	1874, gr'n & "	2	50 10
2 c.	1876, chocolate	5	5
2½ c.	" orange	5	5

Figure in Circle.

1 c.	1884, olive-green	3
2 c.	" chocolate	5
2½ c.	" orange	5

UNPAID LETTER STAMPS.



5 c.	1874, yel. on white	50
10 c.	" green on yellow	25
20 c.	" green on blue	35
15 c.	1876, orange on orange	30

Same, small numeral in black.

2½ c.	1882, carmine	10
5 c.	" "	15
10 c.	" "	
15 c.	" "	
20 c.	" "	
40 c.	" "	80
75 c.	" "	1 25

ENVELOPE STAMPS.

Same as Adhesives.

10 c.	1878, brown
25 c.	" violet
30 c.	1879, ultramarine

EASTERN ROUMELIA, E.

40 PARAS = 1 PIASTRE.



New Used

5 pa.	1881, black & olive	5
10 pa.	" " green	5
20 pa.	" " rose	10 10
1 pi.	" blue & black	25 10
5 pi.	" rose " blue	75

ECUADOR, S. A.

8 REALS = 1 PESO.



½ r.	1865, blue	15	5
1 r.	" buff	20	5
1 r.	" green		25
4 r.	1866, red		75
1 r.	1873, buff on blue		50
½ r.	" (t 340) blue	25	5
1 r.	" (t 340) orange	25	5
1 p.	" (t 341) rose	1 00	35



1 c.	1881, brown	5	5
2 c.	" lake	10	5
5 c.	" blue	15	5
10 c.	" orange	30	10
20 c.	" slate	50	15
50 c.	" green	1 00	
10 c.	1882,*		green

EGYPT, AF.

40 PARAS = 1 PIASTRE.



5 pa.	1865, slate-green	
10 pa.	" brown	
20 pa.	" blue	20
1 pi.	" rose-lilac	30 15
2 pi.	" orange	40
5 pi.	" rose	1 00
10 pi.	" slate	1 00



New Used

5 pa.	1867, orange		
10 pa.	" lilac	10	10
20 pa.	" green	12	10
1 pi.	" bright-red	20	5
2 pi.	" blue	40	15
5 pi.	" brown	75	



5 pa.	1872, brown	5	5
10 pa.	" mauve	8	5
20 pa.	" blue	12	5
1 pi.	" bright-red	20	5
2 pi.	" yellow	40	7
2½ pi.	" purple	60	25
5 pi.	" green	70	15
5 pa.	1879,* purple	25	25
10 pa.	" "	50	25



5 pa.	1879, brown	3	3
10 pa.	" lilac	8	5
20 pa.	" ultramarine	12	5
1 pi.	" rose	20	3
2 pi.	" yellow	40	10
5 pi.	" sea-green	70	25
10 pa.	1881, pink		5
10 pa.	1882, gray		3
20 pa.	1884,* green	10	10



UNPAID LETTER STAMPS.

10 pa.	1884, vermilion	8
20 pa.	" "	12
1 pi.	" "	20
2 pi.	1884, vermilion	40
5 pi.	" "	70

OFFICIAL STAMPS.

*Egyptian Characters in Circle.*

NOTE.—There are about 200 varieties of these stamps at 10 cents each.

**FALKLAND ISLANDS, O.**

12 PENCE = 1 SHILLING.



New Used

1 p. 1878,	claret	10
6 p. "	green	40
1 s. "	brown	75
4 p. 1879,	dark-gray	35

**FERNANDO PO, AF.**

100 CENTIMOS = 1 ESCUDO.



20 c. de e. 1871,(803)	brown	
5 c. 1880,	green	15
10 c. "	rose	25
50 c. "	blue	60
1 c. 1882,	green	15
2 c. "	pink	25
5 c. "	blue	60

**FIJI ISLANDS, O.**

12 PENCE = 1 SHILLING,  
AND 100 CENTS = 1 DOLLAR.

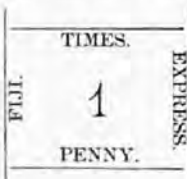

1 p. 1871,	black on pink	
3 p. "	" "	
6 p. "	" "	
9 p. "	" "	
1 s. "	" "	



New Used

1 p. 1872,	blue	
3 p. "	green	
6 p. "	rose	

*New Value Surcharged Across.*

2 c. 1872,	blue	
6 c. "	green	
12 c. "	rose	

*Surcharged V. R.*

2 c. 1875,	blue	
6 c. "	green	
12 c. "	rose	
2 p. "	green	

*Surcharged in Fancy Type.*

1 p. 1876,	ultramarine	10	10
2 p. "	dark-green	25	
6 p. "	rose	50	25
4 p. 1878,*	mauve	35	



1 p. 1881,	blue	10	10
2 p. "	green	25	10
4 p. "	violet	35	7
6 p. "	rose	50	25
1 s. " (t 13)	brown	75	
5 s. 1882, "	red and black	2	50

**FINLAND, E.**

100 KOPECS = 1 RUBLE, AND 100 PENNIA = 1 MARK.



5 k. 1856,	blue	50
10 k. "	rose	25



New Used

5 k. 1860,	blue	10
10 k. "	rose	10
5 p. 1866,	claret on lilac	8
8 p. 1867,	black on green	10
10 p. 1868,	black on buff	15
20 p. "	blue on blue	20
40 p. "	rose on pink	40
1 m. 1867, (t 744)	buff	75



2 p. 1875,	gray	5
5 p. "	orange	5
8 p. "	green	10
20 p. "	blue	10
32 p. "	rose	20
1 m. 1877,	purple	60
25 p. 1879,	carmine	15
10 p. 1882,	brown	10

ENVELOPE STAMPS.

10 k. 1845,	black
10 k. "	red
20 k. "	blue-black

*Same as Same Date Adhesives.*

5 k. 1856,	blue	50
10 k. "	rose	25
20 k. "	blue-black	
5 k. 1860,	blue	30
10 k. "	rose	50
20 p. 1871,	blue	25
40 p. "	rose	35
20 p. 1875,	blue	15
32 p. "	rose	25

LOCAL STAMPS.

**Helsingfors.**

10 p. 1864, (t 342)	red and green	
10 p. 1866,	red and "	10
10 p. 1868, (t 343)	blue and brown	10
10 p. 1871,	red and green	10

**Tammersfors.**

12 p. 1866,	blue and green	10
-------------	----------------	----

**FRANCE, E.**

100 CENTIMES = 1 FRANC.





New Used

10 c. 1850.	bistre	75	15
15 c. "	green	1 00	10
20 c. 1849.	black	75	5
25 c. 1850.	blue	75	3
40 c. 1849.	orange	1 25	6
1 f. "	lake	2 00	10
1 f. "	vermilion		
10 c. 1852, (t 885)	bistre	1 50	15
25 c. "	blue	1 50	5



10 c. 1853,	bistre	2	
25 c. "	blue	10	
40 c. "	orange	5	
80 c. 1854,	lake	5	
1 f. 1853,	"	40	

Perforated.

1 c. 1860.	olive-green	2	1
5 c. 1851.	"	4	2
10 c. 1862.	buff	6	2
20 c. 1856.	blue	10	1
40 c. 1853.	orange	20	2
80 c. 1856.	rose	50	2



1 c. 1870,	olive-green	2	2
2 c. 1863,	red-br.own	2	2
4 c. "	gray	5	5



10 c. 1867,	bistre	6	1
20 c. "	blue	15	1
30 c. "	brown	25	1
40 c. 1868,	orange	20	2

New Used

80 c. 1867,	rose	40	1
5 f. 1869, (t 344)	violet		15



Lithographed and Unperforated.

1 c. 1870, (t 345)	olive		
	green	3	5
2 c. "	brown	10	10
4 c. "	gray	5	5
5 c. "	green	10	5
10 c. "	bistre	10	3
20 c. "	blue	15	3
30 c. "	brown	20	3
40 c. "	orange	40	10
80 c. "	carmine	75	10

Engraved and Perforated.

1 c. 1872, (t 345)	olive		
	green	2	1
2 c. "	brown	2	1
4 c. "	gray	3	2
5 c. "	green	3	1
10 c. "	bistre	25	10
15 c. 1871,	"	10	2
20 c. 1872,	blue	25	10
25 c. 1871,	"	15	1
40 c. "	orange	20	1
10 c. 1873,	brown on rose	15	5

Larger Figures of Value.

30 c. 1872,	brown	20	2
80 c. "	rose	40	3
15 c. 1874,	bistre	10	1
10 c. 1875,	brown on rose	15	2



1 c. 1877,	green	5	5
2 c. 1876,	"	5	5
4 c. "	"	5	3
5 c. "	"	3	2
10 c. "	"	25	10
15 c. "	gray	15	3
20 c. "	red-brown	20	3
25 c. "	blue	25	2
30 c. "	brown	15	2
40 c. 1877,	red	50	5
75 c. 1876,	carmine	30	5
1 f. "	bronze-green	40	3
1 c. 1877,	black on blue	2	1
2 c. "	claret on buff	2	1
4 c. "	claret on laven.	3	1
10 c. "	black "	5	1
15 c. "	blue on blue	10	1
25 c. "	black on red	50	5
35 c. "	brown on yellow	15	5
5 f. "	lilac on lavender	2 00	10
3 c. "	yellow on straw	15	10

New Used

25 c. 1879,	yellow	10	1
3 c. 1880,	gray	5	

UNPAID LETTER STAMPS.



10 c. 1859,	black	10	10
15 c. 1862,	"	10	10
25 c. 1871,	"	15	10
40 c. "	blue	30	
60 c. "	yellow		
30 c. 1879,	black	20	
60 c. "	blue		50



1 c. 1882,	black	5	5
2 c. "	"	5	5
3 c. "	"	10	5
4 c. "	"	10	5
5 c. "	"	10	5
10 c. "	"	15	5
15 c. "	"	20	5
20 c. "	"	20	10
30 c. "	"	25	5
40 c. "	"	30	10
1 f. "	"	75	25
2 f. "	"	1 25	35
5 f. "	"	2 50	75
1 f. 1884,	brown	75	
2 f. "	"	1 25	
5 f. "	"	2 50	

ENVELOPE STAMPS.

Same as 1876 Adhesives.

5 c. 1882,	green	5	
15 c. "	blue	15	

NEWSPAPER BANDS.

Same as Adhesives.

1 c. 1882,	black	5	
2 c. "	brown	5	

FRENCH COLONIES, W. I. I.

100 CENTIMES = 1 FRANC.



New Used			
1 c. 1862,	olive-green	5	5
5 c. "	green	10	10
10 c. 1860,	buff	10	5
20 c. 1865,	blue	20	15
40 c. 1860,	orange	25	5
80 c. 1865,	rose	40	15

Same as regular issue French Stamps unperforated, arranged according to International album.

1871 Issue.

1 c.	olive	15	
5 c.	green	50	
10 c.	bistre	25	
20 c.	blue	25	
30 c.	brown	50	25
40 c.	orange	25	10
80 c.	rose	25	25

1872 Issue.

5 c.	green	10	3
15 c.	bistre	5	5
25 c.	blue	15	5

1873 Issue.

1 c.	olive	5	
2 c.	brown	5	
4 c.	gray	10	
30 c.	brown	5	
80 c.	rose	10	

1875 Issue.

10 c.	brown on rose	15	5
15 c.	bistre	10	

1877 Issue.

1 c.	green	5	5
2 c.	"	5	5
4 c.	"	5	5
5 c.	"	5	5
10 c.	"	10	
15 c.	lilac	25	
20 c.	claret	25	10
25 c.	blue	10	10
30 c.	brown	15	15
40 c.	red	35	10
75 c.	carmine	40	
1 f.	olive	50	

1877-80 Issue.

1 c.	black on blue	5	5
2 c.	brown	5	5
4 c.	maroon	5	5
10 c.	black on lilac	5	5
15 c.	blue	10	10
20 c.	red on green	25	
25 c.	black on red	25	
25 c.	yellow	25	
35 c.	black on orange	25	5



New Used			
1 c. 1881,	black	3	3
2 c. "	brown	3	3
4 c. "	violet	3	3
5 c. "	green	5	2
10 c. "	black	5	5
15 c. "	blue	10	5
20 c. "	red	10	5
25 c. "	yellow	15	3
30 c. "	brown		
35 c. "	black on yellow		
40 c. "	vermilion		
75 c. "	carmine		
1 f. "	bronze		

UNPAID LETTER.

15 c. 1877,	black	25	
20 c. "	"		
25 c. "	"		
40 c. "	"		

CAMBIA, AF.

12 PENCE = 1 SHILLING.



4 p. 1869,	brown	25	15
6 p. "	blue	40	
1/2 p. 1880,	orange	5	
1 p. "	maroon	10	
2 p. "	carmine	15	10
3 p. "	blue	20	
1 s. "	green	75	

GERMANY, E.

30 SILBER GROSCHEN = 1 THALER.

60 KREUZERS = 1 GUILDER.

100 PFENNIG = 1 MARK.

Thurn und Taxis.



1/4 s. g. 1852,	red brown	1 00	25
1/4 s. g. 1858,	flesh	35	15
1/4 s. g. 1852,	green		10
1 s. g. "	blue		3
2 s. g. "	rose		3
3 s. g. "	yellow		3

White Paper.

1/4 s. g. 1859,	red	25	5
1/2 s. g. "	green	50	25
1 s. g. "	blue	3	3
2 s. g. "	rose	50	3
3 s. g. "	red-brown	50	3
5 s. g. "	lilac	10	10
10 s. g. "	orange	25	25

New Used			
1/4 s. g. 1864,	black	5	5
1/4 s. g. 1862,	green	5	5
1/2 s. g. "	orange	5	5
1 s. g. "	rose	5	2
2 s. g. "	blue	5	2
3 s. g. "	bistre	5	2

ENVELOPE STAMPS.



1/2 s. g. 1861,	orange	20	10
1 s. g. "	rose	20	10
2 s. g. "	blue	20	10
3 s. g. "	brown	20	5
1/4 s. g. 1866,	black	20	10



1 k. 1852,	pale-green	50	3
3 k. "	blue		2
6 k. "	rose		2
9 k. "	yellow		2
1 k. 1860,	green	3	2
3 k. "	blue		3
6 k. "	rose		3
9 k. "	yellow		3
15 k. "	lilac	10	5
30 k. "	orange	10	10
3 k. 1862,	rose	5	3
6 k. "	blue	5	3
9 k. "	stone	5	2

For full particulars of all the different styles of rouletting, see the "Revised List."

ENVELOPE STAMPS.



2 k. 1862,	yellow	20	10
3 k. "	rose	20	10
6 k. "	blue	20	10
9 k. "	brown	20	5
1 k. 1865,	green	20	10

**North German Postal District.**



New Used

1/4 g.	1868.	mauve	5	2
1/8 g.	"	green	5	2
1/2 g.	"	orange	5	2
1 g.	"	rose	5	1
2 g.	"	blue	5	1
5 g.	"	stone	5	2
10 g.	1869, (t 346)	gray	50	5
30 g.	" (t 347)	blue	1 25	5

Figure of Value, in Oval.

1 k.	1868, (t 745)	green	5	3
2 k.	"	orange	10	5
3 k.	"	rose	5	3
7 k.	"	blue	5	2
18 k.	"	stone	10	5

**OFFICIAL STAMPS.**

1/4 g.	1870, black & flesh	6	
1/8 g.	" " " "	6	5
1/2 g.	" " " "	6	5
1 g.	" " " "	6	2



3 g.	1870, black & flesh	6	2
1 k.	" " gray	6	
2 k.	" " " "	6	
3 k.	" " " "	6	
7 k.	" " " "	6	

**ENVELOPE STAMPS.**

Same as Adhesive.

1/8 g.	1868,	green	
1 g.	"	pink	5
3 g.	"	"	10

Adhesive Stamps pasted over envelopes of Prussia, Saxony, Brunswick, Oldenburg and Mecklenburg Stralitz, and printed over with a pale drab design, composed of "Norddeutscher Post Bezirk," many times repeated.

1 g.	1865,	rose	15
2 g.	"	blue	
3 k.	"	rose	50

**NEWSPAPER BANDS.**

Same as Adhesive.

1/4 g.	1868,	green	
1 k.	"	"	

**Empire.**



New Used

1/4 g.	1871,	mauve	3	2
1/8 g.	"	green	2	
1/2 g.	"	orange	1	1
1 g.	"	rose	1	
2 g.	"	blue	2	2
5 g.	"	bistre	2	
1 k.	"	green	5	5
2 k.	"	vermillion	4	3
3 k.	"	rose	3	4
7 k.	"	blue	5	5
18 k.	"	stone	5	5

Like Types 346-7. Inscribed "Deutsche Reichs-post."

10 g.	1871,	slate	25	5
30 g.	"	blue	25	5



1/4 g.	1872,	mauve	3	2
1/8 g.	"	green	3	2
1/2 g.	"	orange	3	2
1 g.	"	rose	3	1
2 g.	"	blue	3	1
2 1/2 g.	"	brown	15	10
5 g.	"	bistre	10	2
2 1/2 g.	1874,	brown	10	5
1 k.	1872,	green	3	2
2 k.	"	vermillion	10	
3 k.	"	rose	3	1
7 k.	"	blue	3	3
9 k.	"	brown	10	10
18 k.	"	stone	25	25
9 k.	1874,	brown	15	10



3 p.	1875,	green	3	2
5 p.	"	violet	5	1



New Used

10 p.	1875,	rose	5	1
20 p.	"	blue	10	1
25 p.	"	brown	15	3
50 p.	"	gray	25	2
2 m.	"	obl. mauve	1 00	3
50 p.	1877,	slate-green	25	2

Same as last. Money spelled Pfennig.

3 p.	1880,	green	3	2
5 p.	"	violet	5	1
10 p.	"	rose	5	1
20 p.	"	blue	10	1
25 p.	"	brown	15	5
50 p.	"	slate-green	25	2

**ENVELOPE STAMPS**

Same as Adhesive.

1 g.	1871,	rose	3	
3 k.	"	"	5	5
1 g.	1872,	"	5	3
3 k.	"	"	10	
10 p.	1875,	"		2
30 p.	1877,	blue on pink		5
10 p.	1880,	rose		2

**NEWSPAPER BANDS.**

Same as Adhesive.

1/4 g.	1871,	green	5	
1 k.	"	"	5	
1 k.	1872,	"	5	
1/2 g.	"	"	5	
3 p.	1875,	"	3	

**Foreign Branches of German Post Office.**

Same Surcharged, with value in paras.

10 pa.	1884,	violet	10	
20 pa.	"	rose	10	
1 pi.	"	blue	10	
1 1/4 pi.	"	brown	10	
2 1/2 pi.	"	sage-green	10	

**Alsace and Lorraine.**

100 CENTIMES = 1 FRANC.

Found also with Inverted Background.



1 c.	1870,	olive-green	5	10
2 c.	"	red-brown	25	25
4 c.	"	gray	5	10
5 c.	1871,	green	5	5
10 c.	1870,	bistre	5	5
20 c.	"	blue	5	15
25 c.	1871,	brown	15	10

**GOLD COAST, AF.**

12 PENCE = 1 SHILLING.



New Used

1 p. 1875,	blue	6	5
4 p. "	mauve	20	10
6 p. "	orange	30	
1/2 p. 1880,	bistre	4	
2 p. "	green	15	

**GREAT BRITAIN, E.**

12 PENCE = 1 SHILLING.



1 p. 1840,	black	5
2 p. "	blue	15
1 p. 1841,	red	10 2

*White Lines, Above and Below.*

[2 p. 1841,	blue	15 3
-------------	------	------



[6 p. 1847, (t 348)	violet	1 50 15
10 p. 1848, (t 349)	brown	1 50 35
1 s. 1847, (t 349)	green	2 00 5

*Each value is of a different design; the cuts are given to show the style of letters in corners.*



New Used

*Plain Corners.*

4 p. 1855,	vermillion	50	5
6 p. 1856,	lilac	50	2
1 s. " (t 746)	green	75	2



*Letters in all Corners.*

1/2 p. 1870, (t 350)	red	2	1
1 p. 1864,	"	5	1
1 1/2 p. 1870, (t 351)	"	10	2
2 p. 1858,	blue	10	1
3 p. 1862,	rose	25	10
4 p. "	vermillion	30	3
6 p. "	lilac	40	2
9 p. " (t 747)	bistre	50	25
1 s. "	green	75	5



*Large White Letters in Corners.*

3 p. 1865,	rose	15	1
4 p. "	vermillion	20	2
6 p. "	lilac	25	1
9 p. "	bistre	50	5
10 p. 1867,	brown	60	10
1 s. 1865,	green	75	1
2 s. 1867,	blue	1 00	2
5 s. " (t 352)	rose	2 00	5
6 p. 1872, (t 353)	brown	40	2
6 p. 1873,	slate	40	2



*Large Colored Letters in Corners.*

2 1/2 p. 1876,	claret	15	1
3 p. 1873,	rose	15	1
4 p. 1876,	red	5	5
6 p. 1874,	slate	30	1
1 s. 1873,	green	60	1
8 p. 1876, (t 355)	orange	40	10
4 p. 1877,	sea-green	20	2
10 s. 1878, (t 752)	slate	3 50	50
1 £ " (t 753)	violet	6 50	1 50
1 p. 1880, (t 751)	brown	5	2
2 1/2 p. "	blue	10	2
2 s. "	pale-brown		

New Used

1/2 p. 1881, (t 825)	green	2	1
1 1/2 p. " (t 826)	claret	5	3
2 p. " (t 827)	pink	10	2
4 p. "	slate	20	2
5 p. "	dark-purple	20	3
1 s. "	brown	50	3
1 p. " (t 784)	violet	5	1
1 p. "	"		15
5 £ "	orange		
3 p. 1883,*	violet	35	10
6 p. " *	"	50	10
9 p. "	sea-green		
1 s. "	green	50	
2 s. 6 p. "	violet	1 00	
5 s. "	rose	2 00	
10 s. "	blue	2 50	
1 £. "	violet	6 50	



1/2 p. 1884,	slate	2	1
1 1/2 p. "	violet	5	3
2 p. "	"	10	5
2 1/2 p. "	"	10	3
3 p. "	"	12	3
4 p. "	green	20	
5 p. "	"	20	
6 p. "	"	30	

*All the different watermarks found on these stamps are illustrated in the "Revised List."*

**ENVELOPE STAMPS.**

1 p. 1841,	pink	50	3
2 p. "	blue	50	
1 p. 1840, (t 356)	black	3 00	
2 p. "	blue		

*With Date.*

1 p. 1841,	pink	4	2
2 p. "	blue	12	5
3 p. 1862, (t 357)	rose	20	10
4 p. 1855, (t 358)	vermil.	25	
6 p. " (t 359)	lilac	35	
1 s. " (t 360)	green	70	10
1 1/2 p. 1872,	pink	10	
1 1/2 p. 1875,	brown	10	
2 1/2 p. 1877, (t 717)	claret	15	

**COMPOUND ENVELOPES.**

5 p.	red and pink
7 p.	" " rose
8 p.	" " red
9 p.	violet " rose
10 p.	" " red
1 s. 1 p.	green and pink
1 s. 2 p.	" " blue
1 s. 3 p.	" " rose
1 s. 4 p.	" " red
1 s. 6 p.	" " violet
2 s.	" " green

**REGISTRATION ENVELOPES.**

2 p. 1878, (t 727)	blue	
2 p. " (t 810)	"	25
2 p. 1882,	"	15

**NEWSPAPER WRAPPERS.**

1/2 p. 1871, (t 362)	green	50	10
1 1/2 p. "	"	3	2
1 1/2 p. 1878,	brown	3	2
1 p. " (t 754)	"	6	3

**GREECE, E.**

100 LEPTA = 1 DRACHM.



New Used

1 l. 1861,	deep-brown		
2 l. "	bistre		
5 l. "	emerald-green	25	
20 l. "	blue	25	
40 l. "	violet	50	
80 l. "	rose	35	
1 l. 1863,	brown	2	2
2 l. "	bistre	4	4

Large Figure on Back.

10 l. 1861,	orange		
-------------	--------	--	--

Figure on Back.

5 l. 1863,	green	5	3
10 l. "	orange	10	3
20 l. "	blue	10	2
40 l. "	violet	20	5
40 l. "	purple	20	5
80 l. "	rose	40	5
30 l. 1876,	dark-brown	15	3
60 l. "	dark-green	30	10
20 l. 1882,	rose	2	2
30 l. "	blue	20	5

UNPAID LETTER STAMPS.



1 l. 1875, black and green	2	
2 l. " " " "	3	
5 l. " " " "	5	
10 l. " " " "	5	
20 l. " " " "	10	2 5
40 l. " " " "	20	5
60 l. " " " "	30	
70 l. " " " "	35	
80 l. " " " "	40	
90 l. " " " "	40	
1 d. " " " "	50	
2 d. " " " "	1 00	

**CRENADA, W. I. I.**

12 PENCE = 1 SHILLING.



New Used

1 p. 1860, (t 852)	green	6	5
6 p. " "	red	30	10
1 s. 1876,*	purple	75	25
½ p. 1881,*	violet	10	
2½ p. " "	claret	25	
4 p. " "	blue	30	
1 p. 1883,*	yellow		



½ p. 1882,	green	4	4
1 p. " "	rose	6	5
2½ p. " "	blue	15	
4 p. " "	slate	20	
6 p. " "	mauve	30	
1 s. " "	violet	60	

**GUATEMALA, S. A.**

100 CENTAVOS = 8 REALES.

100 CENTAVOS = 1 PESO.



1 c. 1871,	bistre	50	
5 c. " "	brown	10	10
10 c. " "	blue	10	10
20 c. " "	rose	10	10
4 r. 1872, (t 364)	mauve	1 25	25
1 p " "	orange	2 50	75



Similar to cut.

¼ r. 1875, (t 365)	black	15	
½ r. " "	green	10	10

New Used

1 r. 1875, (t 366)	blue	10	10
2 r. " "	carmine	10	10



¼ r. 1878,	green	15	15
2 r. " "	carmine	15	10
4 r. " "	violet	15	15
1 p. " "	yellow	15	15

Surcharged on 1878-9 issue.

1 c. 1881,*	brown and green	15	15
5 c. " "	" "	25	25
10 c. " "	black and green	35	35
20 c. " "	carmine	35	35



¼ r. 1879,	green	15	10
1 r. " "	black & "	10	10
1 c. 1882,	" " "	5	5
2 c. " "	brown " "	10	5
5 c. " "	red " "	20	5
10 c. " "	violet " "	30	10
20 c. " "	yellow " "	50	20

ENVELOPE STAMPS.



¼ r. 1875,	black	20	
½ r. " "	green	20	
1 r. " "	blue	20	
2 r. " "	red	20	

**HAMBURG, E.**

16 SCHILLINGS = 1 MARK.



New Used

1/2 s. 1859,	black	5	5
1 s. "	chocolate	5	3
2 s. "	red	7	3
3 s. "	blue	15	10
4 s. "	green	10	3
7 s. "	orange		10
9 s. "	yellow	25	5
1 1/4 s. 1864,	violet	5	5
2 1/2 s. "	green	10	5
7 s. 1865,	violet	10	5
1 1/4 s. 1866, (t 367)	purple		5
1 1/2 s. "	rose	6	4
2 1/2 s. 1867, (t 363)	green	10	3
1 1/2 s. 1868,	brown	5	3

**ENVELOPE STAMPS.**

*Similar to Adhesives.*

1/2 s. 1866,	black	5
1 1/4 s. "	mauve	15
1 1/2 s. "	rose	5
2 s. "	orange	5
3 s. "	blue	10
4 s. "	green	10
7 s. "	mauve	15

**LOCAL STAMPS.**

116 varieties, the set 50

**HANOVER, E.**

10 PFENNIGE = 1 GROSCHEN.  
30 SILBER GROSCHEN = 24 GUTE  
GROSCHEN = 1 THALER.



1 g. g. 1850, (t 368)	blue	15
3 p. 1853, (t 369)	red	5
1 g. g. 1851, (t 368)	green	5
1-30 t. 1857,	crimson	10
1-15 t. "	blue	10
1-10 t. "	yellow	10

Same, on Ground of Small Network.

New Used

3 p. 1859,	rose		
1-10 t. "	yellow	25	

Same, Network Larger.

3 p. 1859,	rose	25	
1 g. g. " (t 748)	green	5	
1-30 t. "	rose	6	
1-15 t. "	blue	10	
1-10 t. "	yellow	10	



1 g. 1859,	rose	10	3
2 g. "	blue	25	5
3 g. "	yellow		10
10 g. "	green		50
3 g. 1861,	brown	10	5
1 1/2 g. 1860, (t 370)	black	10	5
3 p. 1864, (t 369)	green	10	5

**ENVELOPE STAMPS.**



1 g. g. 1859,	green	15	
1 s. s. "	rose		
2 s. s. "	blue		
3 s. s. "	yellow		
1 g. 1859,	rose	15	5
2 g. "	blue	20	5
3 g. "	yellow	75	
3 g. 1863,	brown	25	
Trefoil, 1853, (t 371)	green	10	
Horse, 1861, (t 372)	"	10	

**HAYTI.**



1 c. 1881,	vermillion	5	5
2 c. "	purple	5	3
3 c. "	bistre	10	5
5 c. "	green	15	3
7 c. "	blue	20	5
20 c. "	chocolate	50	15

**HELIGOLAND, E.**

16 SCHILLINGS = 1 MARK.  
100 PFENNIGE = 1 MARK.



New Used

1/2 s. 1867, green & rose	5
1 s. " " " "	5
2 s. " " " "	10
6 s. " " " "	10
1/4 s. 1873, " " " "	10
3/4 s. " " " "	5
1 1/2 s. " " " "	5
1/4 s. " " " "	5



1 p. 1875, green & rose	2
2 p. " " " "	3
5 p. " " " "	5
10 p. " " " "	10
25 p. " " " "	15
50 p. " " " "	25
3 p. 1876, (t 373) green	3
20 p. " (t 373) carmine	25
1 m. " green & " "	50
5 m. " " " "	2 50

**ENVELOPE STAMPS.**

*Same Design.*

10 p. 1875,	rose	10
20 p. 1879,*	"	25

**NEWSPAPER BANDS.**



3 pf. 1878,	green	3
5 pf. "	rose	5
10 pf. "	brown	5

**HOLLAND, E.**

See Netherlands.

**HONDURAS, S. A.**

8 REALES = 1 PESO.



New Used

2 r. 1865,	green	15	15
2 r. "	pink	25	25

Same Surcharged.

1 r. 1878,*	un real green	1 00	50
1 r. " "	por un green	1 00	50
1 r. " "	un pink		
2 r. " "	dos pink		



1 c. 1878,	violet	5	
2 c. "	brown	10	5
1/2 r. "	black	15	10
1 r. "	green	30	5
2 r. "	blue	60	10
4 r. "	vermilion	1 25	25
1 p. "	orange	2 50	

**HONG KONG, A.**

100 CENTS = 1 DOLLAR.



2 c. 1863,	brown	5	2
4 c. "	deep gray	10	5
6 c. "	lilac	15	5
8 c. 1862,	orange	15	5
12 c. "	pale blue	30	5
18 c. "	violet	75	15
24 c. "	light green	60	5
30 c. "	vermilion	75	10
48 c. "	rose	1 00	5
96 c. "	slate	1 75	10
96 c. 1865,	yellow-brown	2 00	
20 c. 1871,	violet	60	5
16 c. 1876,	"	1 50	
28 c. "	"	1 00	
16 c. 1877,	yellow	15	
5 c. 1880,	violet	20	
10 c. "	blue	20	
5 c. 1881,	yellow	20	

New Used

10 c. 1881,*	yellow	20	
10 c. " *	green	20	
2 c. "	rose	5	2
5 c. "	blue	10	5
10 c. "	lilac	20	10
48 c. "	brown	1 00	10
10 c. 1884,	green	25	5

**HUNGARY, E.**

100 KREUZERS = 1 FLORIN.



2 k. 1871,	orange	6	3
3 k. "	deep green	10	3
5 k. "	rose	15	2
10 k. "	deep blue	15	3
15 k. "	deep brown	20	5
25 k. "	lilac	40	10

Lithographed.

2 k. 1871,	orange	15	
3 k. "	green	50	
5 k. "	rose	5	
10 k. "	blue	15	
15 k. "	yellow-brown	15	
25 k. "	violet	10	



2 k. 1874,	violet	5	3
3 k. "	green	8	3
5 k. "	rose	10	2
10 k. "	blue	15	2
20 k. 1876,	black	30	5

**NEWSPAPER STAMPS.**

Various Designs.

1 k. 1868, (t 375)	blue	5	
2 k. "	(t 375) brown	10	
(1 k.) 1872, (t 377)	red	10	5
(1 k.) 1871, (t 378)	"	5	2
1 k. "	"	5	1
1 k. "	blue		

**ENVELOPE STAMPS.**

Same as Adhesive.

3 k. 1871,	light green	15	
5 k. "	rose	20	2
10 k. "	light blue	30	
15 k. "	yellow-brown	50	
3 k. 1874,	green	10	
5 k. "	rose	15	2
10 k. "	deep blue	25	5

**NEWSPAPER BANDS.**

New Used

Same as Adhesive.

2 k. 1872,	orange	10	5
2 k. 1880,	violet	5	5

**ICELAND, E.**

100 SKILLINGS = 1 RIX DALER.



2 s. 1873,	blue	15	
3 s. "	gray	10	
4 s. "	carmine	10	
8 s. "	brown	20	
16 s. "	yellow	35	10
5 a. 1876,	blue	5	
6 a. "	gray	10	
10 a. "	rose	10	10
16 a. "	brown	20	10
20 a. "	violet	20	10
40 a. "	green	30	
3 a. 1882,	yellow	5	
5 a. "	green	10	
20 a. "	blue	20	
40 a. "	violet	30	

**OFFICIAL STAMPS.**

4 s. 1873,	green	10	
8 s. "	mauve	25	10

Numeral on Shield.

10 a. 1876, (t 380)	blue	10	5
16 a. "	carmine	20	
20 a. "	green	25	10
5 a. 1878,	brown	5	
3 a. 1882,	yellow	5	

**INDIA, A.**

16 ANNAS = 1 RUPEE.



1/2 a. 1857,	blue	1 00	15
1 a. "	red	1 50	10
2 a. "	(t 381) green	2 50	15
4 a. "	(t 382) red & bl.		15



New Used

Blue Paper.

4 a. 1855,	black	10
8 a. "	rose	5

White Paper.

8 p. 1860,	lilac	8	2
1/2 a. 1855,	blue	5	3
1 a. "	brown	10	2
2 a. "	dull rose	15	
4 a. "	black	30	3
8 a. "	rose	50	2
2 a. 1864,	yellow	15	2
4 a. "	green	10	10
4 a. 1866. (t 383)	"	30	3
6 a. 8 p. 1867,	slate	50	10
8 a. 1868,	rose	1 00	5
1 r. 1874,	slate	10	
9 p. 1876. (t 385)	lilac	10	
6 a. " (t 386)	bistre	40	3
12 a. " (t 387)	red-br.	75	10

INDIA POSTAGE.



1/2 a. 1883,	green	
9 p. "	carmine	
1 a. 1882,	plum	5
1 a. 6 p. 1882,	(t 851)	
	chocolate	5
2 a. 1883,	blue	
3 a. 1882,	orange	10
4 a. 1883,	olive	
6 a. "	citron	
8 a. "	purple	
11 r. "	gray	10

OFFICIAL STAMPS.

Same Surcharged "Service," or H. M. S.

1/2 a. 1866,	blue	5
1 a. "	brown	5
2 a. "	yellow	5
4 a. "	green	5
8 a. "	rose	10

ENVELOPE STAMPS.

1/2 a. 1857, (t 388)	blue	15	10
1 a. " "	brown	20	10
1 a. 1871, "	"		
9 r. 1879, (t 816)	vermil.	15	
4 a. 6 p. 1882,	orange	10	
1/2 a. 1883,	green		

Semi-Independent States.

Alwur.

New Used

1/4 a. 1877, (t 817)	blue	10
1 a. " "	brown	20

Bhopaul.



1/4 a. 1877,	black	15
1/2 a. " "	red	25
1/2 a. " "	"	25
1/4 a. " "	black	10
1 a. 1881,	brown	10
2 a. " "	blue-black	25
4 a. " "	yellow	50
1/4 a. 1877, (t 809)	green	10
1/2 a. " "	red	15

Cabul.



1 a. 1870-1,	black
2 a. " "	"
4 a. " "	"
8 a. " "	maroon
1 r. " "	"
1 a. " "	black
1 a. 1872-3,	"
2 a. " "	"
4 a. " "	"
8 a. " "	"
1 r. " "	"
2 a. 1876,	violet
4 a. " "	"
1 a. " "	black
2 a. " "	"
4 a. " "	"
8 a. " "	"
1 r. " "	"



1 a. 1877,	gray
2 a. " "	"
4 a. " "	"
8 a. " "	"
1 r. " "	"

JELALABAD.

New Used

Same as Last.

1 a. 1877,	black
2 a. " "	"
4 a. " "	"
8 a. " "	"
1 r. " "	"

KANDAHAR.

Same as Last.

1 a. 1877,	lilac
2 a. " "	"
4 a. " "	"
8 a. " "	"
1 r. " "	"

KHALOON.

Same as Last.

1 a. 1877,	green
2 a. " "	"
4 a. " "	"
8 a. " "	"
1 r. " "	"

LALPOURA.

Same as Last.

1 a. 1877,	yellow
2 a. " "	"
4 a. " "	"
8 a. " "	"
1 r. " "	"

Cashmere.



1 a. 1866,	blue	1 00
1 a. " "	black	
1/4 r. " "	blue	
1/4 r. " "	black	
1/4 r. " "	vermilion	1 50
1/4 r. " "	purple	
1/4 r. " "	green	
1/4 r. " "	black	75



3 p. 1866,	black	15	25
6 p. " "	blue	20	25
1 a. " "	orange-red	25	25



New Used

2	a. 1866,	yellow	50	25
4	a. "	green	75	50
8	a. "	vermillion	1 50	50



1/2	a. 1878,	red	15
1/2	a. "	slate	25
1/2	a. "	blue	"
1	a. "	mauve	25
1	a. "	red	25
1	a. "	black	"
2	a. "	violet	50
2	a. "	black	"
4	a. 1880,	red	75
8	a. "	"	1 50
1/2	d. 1883,	yellow	"
1/2	a. "	brown	"
1	a. "	green	"

Deccan.



1	a. 1866, (t 804)	green	25
1/2	a. 1869, (t 785)	brown	40
2	a. "	"	75
1/2	a. 1871,	red	6
1	a. 1872,	purple-brown	10
2	a. "	green	20
3	a. 1871,	brown	30
4	a. "	slate	40
8	a. "	dark-brown	50
12	a. "	light-blue	75

ENVELOPE STAMPS.



1/2	a. 1878,	red	10
1	a. "	brown	20
1/2	a. "	green	75

Faridkot.

1/4	1882,	blue	25	25
1/4	1883, (t 20)	"	5	
1/4	a. "	"	"	

Nowanuggur.

1/4	a.	blue	10
1	d. 1881, (t 16)	red	"
2	d. "	yellow	"
3	d. "	green	"

Rajpeepia.

New Used

1/2	a. 1881, (t 17)	blue	25
2	a. "	(t 18) green	25
4	d. "	(t 19) red	75

Rampour.



Thin Paper.

1/2	a. 1875,	blue
1	a. "	lilac
2	a. "	yellow
4	a. "	green
8	a. "	slate

Same, Thick Paper.

1/2	a. 1876,	blue	10
1	a. "	rose	15
2	a. "	yellow	25
4	a. "	green	50
8	a. "	purple	1 00
1/2	a. 1882,	yellow	"
1	a. "	brown	"
2	a. "	blue	"
4	a. "	green	"
8	a. "	red	"

Scinde.

1/2	a. 1851,	white
-----	----------	-------

Sirmoor.

1/2	a. 1879, (t 805)	green	15
1/2	a. 1881,	" blue	15

Sorouth.

1	a. 1877, (t 806)	green	15
4	a. "	(t 807) red	40

IONIAN ISLES, E.

100 OBOLI = 1 DOLLAR.



1	o. 1859,	orange	75
2	o. "	blue	75
4	o. "	carmin-red	1 00

ITALY, E.

100 CENTESIMI = 1 LIRA.



New Used

5	c. 1851,	black	25
20	c. "	blue	"
40	c. "	rose	"



5	c. 1853,	green	1 00
20	c. "	blue	50
40	c. "	rose	1 00 1 00

White Head.

5	c. 1854,	green	75	50
20	c. "	blue	50	20
40	c. "	rose	75	75



5	c. 1858,	green	6	4
10	c. "	buff	6	3
15	c. 1863,	blue	10	5
20	c. 1858,	"	5	3
40	c. "	bright-red	5	3
80	c. "	orange	5	5
3	l. 1860,	bronze	15	20
15	c. 1863,	blue	2	2



5	c. 1863,	slate-green	3	1
10	c. "	buff	5	1
15	c. "	blue	15	2
20	c. 1864,	"	15	1
30	c. 1863,	brown	15	2
40	c. "	rose	20	2
60	c. "	lilac	30	2
2	l. "	scarlet	75	5

New Used			
20 c.	1869, (t 390)	blue	10 1
10 c.	1877,	"	10 2
20 c.	" (t 390)	orange	10 2



5 c.	1879,	green	3 2
10 c.	"	rose	5 2
20 c.	"	orange	10 2
25 c.	"	blue	15 1
30 c.	"	brown	15 2
50 c.	"	lilac	25 3
2 l.	"	vermillion	

UNPAID LETTER STAMPS.



10 c.	1863, (t 391)	yellow	15
10 c.	1869, (t 392)	buff	10
1 c.	1870,	"	5
2 c.	"	"	5
5 c.	"	"	5
10 c.	1871,	"	10
30 c.	1870,	"	20
40 c.	"	"	20
50 c.	"	"	25
60 c.	"	"	30
1 l.	"	blue	40
2 l.	"	"	80
5 l.	1874,	"	75
10 l.	"	"	50
50 l.	1884,	gray	
100 l.	"	red	

NEWSPAPER STAMPS.

Figure in Center.

1 c.	1860, (t 393)	black	2 2
2 c.	"	"	5 5
2 c.	1862,	buff	5 5
1 c.	1864, (t 394)	green	3 1
2 c.	"	brown	5 1
2 c.	1878, (t 394)*	lake	5 2

OFFICIAL STAMPS.



2 c.	1874,	maroon	10
5 c.	"	"	10
20 c.	"	"	10 5

New Used			
30 c.	"	"	15 10
1 l.	"	"	30 5
2 l.	"	"	50 10
5 l.	"	"	1 00 10
10 l.	"	"	2 00 20

FOR FOREIGN OFFICES.

Altered from Regular Issues, and Surcharged "Estero."

1 c.	1874,	green	5
2 c.	"	brown	10
5 c.	" (t 736)	slate-green	10 5
10 c.	"	buff	10 5
20 c.	"	blue	10 5
30 c.	"	brown	15 5
40 c.	"	rose	25 10
60 c.	"	lilac	30 15
2 l.	1874,	scarlet	1 00
10 c.	1878,	blue	10 5
20 c.	"	orange	10
5 c.	1881, (t 828)	green	
10 c.	"	rose	
20 c.	"	orange	
25 c.	"	blue	
50 c.	"	lilac	

JAMAICA, W. I. I.

12 PENCE = 1 SHILLING.



Similar to Cut.

1/2 p.	1872, (t 395)	maroon	5 3
1 p.	1860, (t 396)	blue	6 2
2 p.	"	rose	10 2
3 p.	1863,	green	15 3
4 p.	1860,	vermillion	20 3
6 p.	"	lilac	30 3
1 s.	"	brown	60 10
2 s.	1875, (t 402)	claret	1 25
5 s.	" (t 403)	mauve	2 50

JAPAN, A.

100 TENPOES OR SENS = 1 DOLLAR.



48 m.	1871,	brown	10
100 m.	" (t 405)	indigo	20
200 m.	" (t 406)	vermil.	30
500 m.	" (t 407)	green	50



New Used

1/2 t.	1872,	brown	10
1 t.	"	blue	10
2 t.	"	vermillion	50
5 t.	"	green	75



Similar to Cut. No Letters.

1/2 s.	1872,	brown	10
1 s.	"	blue	10 10
2 s.	"	vermillion	35
4 s.	1873,	rose	15 10
5 s.	1876, (t 415)	green	25 10
10 s.	1872, (t 409)	"	75 25
20 s.	"	violet	1 00
30 s.	"	slate	2 00
1 s.	1875,	brown	
2 s.	1873,	yellow	50 50
4 s.	1875,	green	10 10

Same as 1872-3, with Branches tied with Bow of Ribbon.

1 s.	1875,	brown	10 5
2 s.	"	yellow	10 5



Similar to Cut.

12 s.	1875, (t 416)	rose	30 15
15 s.	" (t 417)	lilac	40 10
45 s.	" (t 418)	carmine	1 00 15



New Used

1/2 s. 1874,	brown	10	
1/2 s. 1875.	slate	10	
1 s. "	blue	25	10
1 s. "	brown	10	5
2 s. "	yellow	10	5
4 s. "	rose	2	00
4 s. "	green	20	5
6 s. "	brown	25	15
6 s. "	orange	30	15
6 s. "	green	40	10
10 s. 1874, (t 409)	violet	75	15
20 s. "	slate	1 00	25
30 s. 1875, (t 412)	blue	25	10
30 s. "	rose	50	10
30 s. "	violet	1 00	20



Similar to Cut.

5 r. 1876, (t 419)	slate	5	
1 s. "	(t 420) black	5	2
2 s. "	brown-olive	10	2
4 s. "	green	20	5
5 s. "	(t 423) brown	20	3
6 s. 1877,	orange	30	15
8 s. 1878, (t 725)	puce	40	15
10 s. 1877,	pale-blue	40	5
12 s. "	rose	50	
1 s. 1880,	maroon	5	2
2 s. "	purple	10	2
3 s. "	orange	15	10
15 s. 1877, (t 713)	light gr.	50	
20 s. "	dark blue	60	
30 s. "	purple	75	
45 s. "	carmine	1 00	
50 s. 1879,	"	1 00	10
1 s. 1883, (t 420)	green	5	3
2 s. "	red	10	3
5 s. "	blue	20	3

ENVELOPE STAMPS.

Same as Adhesives.

1 s. 1875,	blue	10
2 s. "	yellow	15
4 s. "	rose	20
6 s. "	brown	30

Similar.

1 s. 1870,	blue	10
2 s. "	yellow	10
4 s. "	rose	20
6 s. "	brown	30
2 s. 1877, (t 728)	olive	

NEWS BAND.

2 r. 5 m. 1875, (t 424)	red	10
2 r. 5 m. "	"	10
2 r. 5 m. 1882,	"	

LABUAN, A.



New Used

2 c. 1879,	green	10
6 c. "	orange	25
12 c. "	red	40
16 c. "	blue	50
10 c. 1880,	brown	35
6 c. "	*(t 790) blue	
8 c. "	red	50
8 c. 1882,	red	30
40 c. 1883,	bistre	1 25

LACOS, AF.

12 PENCE = 1 SHILLING.



1 p. 1874,	lilac	6	5
2 p. "	blue	10	
3 p. "	brown	15	10
4 p. "	rose	20	10
6 p. "	green	30	10
1 s. "	orange	60	25

LIBERIA, AF.

100 CENTS = 1 DOLLAR.



6 c. 1860,	red	25	
12 c. "	blue	25	
24 c. "	green	50	25

Same, with Outer Line.

6 c. 1866,	red		
12 c. "	blue		
24 c. "	green		
1 c. 1881,	blue	5	
2 c. "	lake	10	
6 c. "	purple	15	
12 c. "	yellow	30	
24 c. "	carmine	50	
3 c. "	(t 863) black	10	
8 c. 1882, (t 864)	blue	25	15
16 c. "	pink	50	

New Used

ENVELOPE STAMP.

10 c. 1882, blue

LUBECK, E.

16 SCHILLINGS = 1 MARK.



1/2 s. 1859,	lilac	15
1 s. "	orange	15
2 s. "	brown	15
2 1/2 s. "	lake	15
4 s. "	green	10
2 1/2 s. "	(error) brown	

For particulars see "Revised List."



1/2 s. 1863,	green	10
1 s. "	orange	15
2 s. "	rose	10
2 1/2 s. "	blue	10
4 s. "	bistre	10
1 1/4 s. 1864,	brown	10
1 1/2 s. 1866,	mauve	10

ENVELOPE STAMPS.

Same as Adhesive.

1/2 s. 1863,	green	
1 s. "	orange	
1 1/2 s. "	mauve	
2 s. "	rose	
2 1/2 s. "	blue	
4 s. "	brown	

LUXEMBURG, E.

100 CENTIMES = 1 FRANC.



10 c. 1852,	black	10
1 s.g. "	red	15



New Used

10 c.	1859,	blue	10	5
12½ c.	"	rose	10	5
25 c.	"	brown	30	10
30 c.	"	mauve	20	10
37½ c.	"	green	50	
40 c.	"	vermilion	25	10
10 c.	1865,	mauve	6	2
20 c.	1867,	brown	10	5
25 c.	1865,	bright-blue	15	5
37½ c.	"	stone	50	25
1 f.	1873,*		50	10



1 c.	1863,	buff	3	2
1 c.	1865,	brown	2	2
2 c.	1860,	black	5	3
4 c.	"	yellow	10	5
4 c.	1872,	green	5	5
5 c.	1876,	yellow	5	3



1 c.	1883,	violet	2	
2 c.	"	gray	3	
4 c.	"	yellow	5	
5 c.	"	green	5	
10 c.	"	carmine	10	
12½ c.	"	slate	10	
20 c.	"	orange	15	
25 c.	"	blue	20	
30 c.	"	slate	25	
50 c.	"	brown	25	
1 f.	"	violet	50	
5 f.	"	brown	2	50

Surcharged "OFFICIAL."

1 c.	1875,	brown	5	
2 c.	"	black	5	
4 c.	"	green	5	
5 c.	"	yellow	5	
10 c.	"	slate	10	5
12½ c.	"	carmine	10	10
20 c.	"	brown	15	10
25 c.	"	blue	20	10
30 c.	"	mauve	25	
40 c.	"	vermilion	45	
1 f.	"	brown	60	

MACAO, A.



New Used

5 r.	1878,	black		
10 r.	"	orange		
20 r.	"	straw		
25 r.	"	rose		
40 r.	"	blue		
50 r.	"	green		
100 r.	"	violet		
200 r.	"	orange		
300 r.	"	chocolate		

MADEIRA, AF.

1000 REIS = 1 MILREIS.



5 r.	1868,	black	10	
10 r.	"	yellow	25	
20 r.	"	straw	25	
25 r.	"	rose	25	
50 r.	"	green	50	
80 r.	"	orange	50	
100 r.	"	deep lilac	60	
120 r.	"	blue	75	10
240 r.	1871,	deep lilac	2	50 1 00



5 r.	1871,	black	5	
10 r.	"	yellow	8	
20 r.	"	straw	10	10
25 r.	"	rose	15	10
50 r.	1872,	green	25	10
80 r.	"	orange	30	10
100 r.	1874,	pale-lilac	40	15
120 r.	1872,	blue	50	10
240 r.	1874,	mauve	2	00
15 r.	1876,	chocolate	10	10
150 r.	"	blue	50	
300 r.	"	mauve	1	00
2½ c.	"	olive	3	
10 r.	1879,	green	10	
50 r.	"	blue	25	
25 r.	1880, (t 786)	pearl	25	



New Used

5 r.	1881,	black	5	
25 r.	"	gray	15	
50 r.	"	blue	25	
25 r.	1883,	slate		
25 r.	"	brown		
50 r.	"	blue		

ENVELOPE STAMPS

Same as Adhesives.

25 r.	1879,	blue	15	
50 r.	"	carmine	25	

MALTA, E.

12 PENCE = 1 SHILLING.



¼ p.	1860,	buff	5	10
¼ p.	1874,	orange		

MAURITIUS, AF.

12 PENCE = 1 SHILLING.



1 p.	1850, (t 737)	red		
1 p.	"	va.	"	
2 p.	"	blue		
2 p.	" (t 738)	"		
2 p.	" (t 739)	"		
2 p.	"	va.	"	



New Used

New Used

1 p. 1856, scarlet  
2 p. " blue



1856, blue 50  
" red on blue 50  
" green 50  
" red 50  
" magenta  
" (4 p.) green  
" (8 p.) magenta

Same, Value Below.

6 p. 1859, blue 35  
1 s. " vermilion 50  
6 p. 1862, purple 1 00  
1 s. " green 50



1 p. 1861, brown 6 5  
2 p. " blue 10 5  
4 p. " rose 30 5  
6 p. 1862, green 30 5  
9 p. 1861, lilac 15 15  
1 s. 1862, yellow 60 10  
3 p. 1863, vermilion 20 10  
6 p. " lilac 15 15  
1 s. " green 35 15  
5 s. " violet 35 10  
1 s. 1870, blue 10  
9 p. 1872, green  
1/2 p. 1876,\* lilac 5



10 p. 1872, (t 427) maroon 50 15  
1/4 p. 1876,\* " " 10  
1/2 p. " " " 5



1 p. 1877,\* (t 730) rose  
1 s. " " mauve  
2 c. " (t 731) maroon 5 5  
4 c. " brown 10 5  
8 c. " blue 10 5  
13 c. " bright red 20 15  
17 c. " rose 25 15  
25 c. " dull blue 35 25  
38 c. " mauve 60  
50 c. " green 85 15  
2 r. 50 c. " mauve 2 75



2 c. 1879, brown 5 5  
4 c. " yellow 8 5  
8 c. " blue 10  
13 c. " gray 15  
17 c. " (t 787) carmine 20  
25 c. " bistre 30 10  
38 c. " violet 50  
50 c. " green 75  
2 r. 50 c. 1879, (t 788) violet 2 50  
16 c. 1882,\* rose

ENVELOPE STAMPS.

Profile of Queen in Different Frames.

6 p. 1862, (t 428) violet 35  
9 p. 1864, chocolate 50  
1 s. 1862, yellow  
10 p. 1872, (t 431) maroon 75  
1 s. 8 p. " (t 432) blue 1 25  
6 p. 1877,\* maroon  
1 s. " \*(t 732) blue  
8 c. " " 25  
25 c. " violet 50  
50 c. " maroon 1 00  
50 c. 1879, " 75  
8 c. 1882, blue 15

MECKLENBURG SCHWERIN, E.

48 SCHILLINGS = 1 THALER.



1 s. 1856, (t 433) red 50 30  
3 s. " yellow 10 10  
5 s. " blue 1 00 25  
5 s. 1864, brown 20  
1 s. 1865, (t 434) red 15 10  
2 g. 1866, violet 15 10

ENVELOPE STAMPS.



New Used

1 s. 1856, red 10 5  
1/4 s. " green 10  
3 s. " yellow 15 5  
5 s. " blue 50  
5 s. 1864, brown 20  
2 s. 1866, lilac 15 10

MECKLENBURG STRELITZ, E.

30 SILBER GROSCHEN = 48 SCHILLINGS = 1 THALER.



1/4 s. g. 1864, orange 5  
1/8 s. g. " green 5  
1 s. g. " mauve 25  
1 s. g. " (t 435) rose 10  
2 s. g. " blue 8  
3 s. g. " stone 6

ENVELOPE STAMPS.

Same as Adhesives.

1 s. g. 1864, rose  
2 s. g. " blue  
3 s. g. " stone

MEXICO, N. A.

8 REALES = 100 CENTAVOS = 1 DOLLAR.



1/2 r. 1856, blue 15  
1 r. " yellow 15  
2 r. " green 10  
4 r. " red 50

		New Used	
8 r.	1856, violet	2	00
1/2 r.	1861, buff	1	00
1 r.	" green	10	
2 r.	" pink	10	
4 r.	" yellow	2	50
8 r.	" brown	1	00
4 r.	1863, red on yellow	1	00
8 r.	" green on brown	1	00



1 r.	1864, scarlet	1	00
2 r.	" blue	2	50
4 r.	" brown	1	00
1 p.	" black	1	00

Same as First Issue, Tinted Paper.

1/2 r.	1867, greenish-black		
1 r.	" blue		50
2 r.	" green		1 00
4 r.	" rose		1 00
4 r.	" red on yellow		50



1/2 r.	1864, lilac	30	30
1 r.	" blue	20	10
2 r.	" orange	20	10
4 r.	" green	20	15
8 r.	" red	50	25
3 c.	1865, brown		



Lithographed.

7 c.	1866, dark-gray	1	50
13 c.	" blue	1	50
25 c.	" buff	1	00
50 c.	" green	1	50

Engraved.

7 c.	1866, mauve	50	
13 c.	" blue	25	25

		New Used	
25 c.	1866, yellow-brown	25	25
50 c.	" green	50	25



1/2 r.	1867, white		
1 r.	" Un blue		
1 r.	" Un green		
2 r.	" lilac		3 00
2 r.	" rose		
2 r.	" white		
4 r.	" blue		
4 r.	" rose		
1 p.	" "		
1 p.	" violet		
1 r.	1868, green		
2 r.	" rose	2	00
2 r.	" lilac		2 00

To understand these Stamps, read the "Revised List."



6 c.	1868, brown	15	10
12 c.	" green	25	5
25 c.	" blue on pink	50	5
50 c.	" yellow	1	00
100 c.	" brown	2	00
100 c.	" brown on "		10



6 c.	1872, (seis) green	25	10
12 c.	" (doce) blue	30	5
25 c.	" (cincuenta) red	50	5
50 c.	" (cincuenta) vel.	1	00
100 c.	" (cien) lilac	2	00



		New Used	
5 c.	1874, brown	10	3
10 c.	" black	20	3
25 c.	" blue	50	3
50 c.	" green	1	00
100 c.	" carmine	2	00
10 c.	1878, orange	20	3



1 c.	1879, brown	5	5
2 c.	" violet	10	5
5 c.	" orange	15	2
10 c.	" blue	25	3
25 c.	" carmine	50	10
50 c.	" green	1	00
85 c.	" purple	1	75
100 c.	" black	2	00
4 c.	" (t 841) red	10	10
12 c.	1882, brown	25	10
18 c.	" dark "	35	10
24 c.	" violet	50	20
50 c.	" yellow	1	00
100 c.	" orange		



2 c.	1882, green	5	5
3 c.	" red	10	5
6 c.	" blue	15	3



1 c.	1884, green	5	3
2 c.	" "	5	3
3 c.	" "	10	3
4 c.	" "	12	10
5 c.	" "	15	5
6 c.	" "	25	5
10 c.	" "	30	10
12 c.	" "	50	
20 c.	" "	75	
50 c.	" "	2	00
1 p.	" blue	2	00
2 p.	" "	3	50

UNPAID LETTER STAMPS.

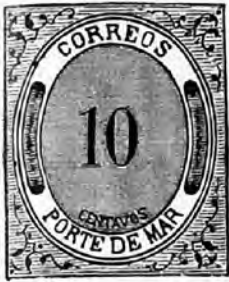

New Used

2 c. 1874,	black	25	
5 c. "	"	25	
10 c. "	"	25	25
12 c. "	"	25	
30 c. "	"	25	
25 c. "	"	25	
35 c. "	"	50	
50 c. "	"	50	
60 c. "	"	75	
75 c. "	"	75	
85 c. "	"	1 00	
100 c. "	"	1 00	

Similar designs, reduced in size.

2 c. 1880,	brown	25	
5 c. "	yellow	25	
10 c. "	red	25	
25 c. "	blue	50	
50 c. "	green	75	
100 c. "	violet	1 00	

ENVELOPE STAMPS.



5 c. 1882,	chocolate	50	25
10 c. 1874,	green	25	5
25 c. "	blue	50	5
4 c. 1879,	pale red	12	

MODENA, E.

100 CENTESIMI = 1 LIRA.



5 c. 1852,	green	5	
10 c. "	violet	10	10
10 c. 1853,	rose	10	10

New Used

15 c. 1852,	yellow	10	10
25 c. "	buff	10	10
40 c. "	blue	10	
1 l. "	white	30	

NEWSPAPER STAMPS.

9 c. 1854,	purple	15	
9 c. 1853,	va. "	2 00	1 00
10 c. 1859,	white	25	15

PROVISIONAL GOVERNMENT.



5 c. 1839,	green	12	
15 c. "	brown	12	
20 c. "	lilac	12	
40 c. "	rose	12	
80 c. "	orange	12	

MOLDAVIA, E.

See Roumania.

MONTENEGRO, E.

100 SOLDI = 1 FLORIN.



2 s. 1874,	yellow	6	
3 s. "	green	8	
5 s. "	red	13	
7 s. "	violet	17	
10 s. "	blue	20	
15 s. "	brown	30	
25 s. "	slate	40	

MONTERRAT, W. I.

12 PENCE = 1 SHILLING.



New Used

1 p. 1877,	rose	6	
6 p. "	green	30	
2½ p. 1880, (t 789)	claret	15	
4 p. "	blue	20	
½ p. "	green	4	

MOZAMBIQUE, AF.

1000 REIS = 1 MILREIS.



5 r. 1876,	black	5	
10 r. "	orange	10	
20 r. "	straw	10	
25 r. "	rose	15	
40 r. "	blue	30	
50 r. "	green	35	
100 r. "	violet	50	
200 r. "	orange	1 00	
300 r. "	chocolate	1 50	
10 r. 1882,	green		

NATAL, AF.

12 PENCE = 1 SHILLING.



Embossed on Colored Paper.

1 p. 1857, (t 436)	blue		
1 p. "	pink		
1 p. "	buff		
3 p. "	rose		
6 p. "	green		
9 p. "	blue		
1 s. "	buff		



1 p. 1860,	carmin	15	10
3 p. "	blue	10	10
6 p. 1862,	gray	10	10
1 s. 1867, (t 438)	green	25	

Same Surcharged "Postage" in Several Styles.

1 p. 1869,	carmine	10	
3 p. "	blue	15	
6 p. "	mauve	15	
1 s. "	green	15	
1 s. 1873.	claret		
1 p. 1877,* (t 714)	orange	10	
1 p. " *	violet	25	10
1 p. " *	rose	15	
1 p. " *	orange		



1 p. 1874, (t 439)	carmine	6	3
3 p. "	ultramarine	20	10
6 p. "	violet	30	10
5 s. "	large claret		
4 p. 1878, (t 724)	brown	25	10
1 p. " *	rose	25	
1 p. 1880, (t 829)	green	4	

**NETHERLANDS, E.**

100 CENTS = 1 FLORIN.



5 c. 1852,	blue	30	5
10 c. "	lake-red	30	4
15 c. "	orange	40	10



5 c. 1865,	blue	30	5
10 c. "	lake-red	30	2
15 c. "	orange	40	10



5 c. 1867,	blue	5	1
10 c. "	lake-red	10	1

New Used

15 c. 1867,	red-brown	10	3
20 c. "	dark green	15	5
25 c. "	purple	20	3
50 c. "	gold	50	5



1 c. 1869,	black	50	5
1 1/2 c. "	rose	25	5
2 c. "	yellow	5	3
1 c. "	green	3	2
1 1/2 c. 1871,	brown	2	2
2 1/2 c. 1870,	violet	5	



5 c. 1872,	blue	5	1
10 c. "	carmine	10	1
15 c. "	brown	10	3
20 c. "	green	15	5
25 c. 1874,	violet	20	2
50 c. "	chamois	35	5
2 g. 50 c. 1872, (t 715)	blue and rose	1 50	25
12 1/2 c. 1875,	pearl gray	10	2



1/2 c. 1877,	rose	2	1
1 c. "	green	3	1
2 c. "	yellow	5	1
2 1/2 c. "	violet	5	1

**ENVELOPE STAMPS.**

Same as Adhesives.

5 c. 1876,	blue	10	
12 1/2 c. "	pale gray	15	

**UNPAID LETTER STAMPS.**



3 p. 1851,	red	1 00	30
6 p. 1852,	yellow		1 50
1 s. "	violet		

New Used

5 c. 1870, (t 889)	brown on yellow	10	5
10 c. "	carmine on blue	25	5
1 c. 1881,	blue & black	2	
1 1/2 c. "	" " " "	3	
2 1/2 c. "	" " " "	5	
5 c. "	" " " "		
10 c. "	" " " "		
12 1/2 c. "	" " " "	15	
15 c. "	" " " "	20	
20 c. "	" " " "	25	
25 c. "	" " " "	30	
1 g. "	" " " red	1 00	

**NEVIS, W. I. I.**

12 PENCE = 1 SHILLING.



1 p. 1861, (t 443)	lake	35	25
4 p. "	(t 444) dull rose	35	
6 p. "	pearl gray	50	30
1 s. "	green		
1 p. 1867, (t 443)	vermil.	10	
4 p. "	(t 444) orange	25	15
1 s. "	bright green	60	25



2 1/2 p. 1880,	bright claret	15	
1 p. "	violet	10	6
4 p. 1882,	blue	25	
6 p. "	green	35	
1 1/2 p. 1883,	" "	4	
1 p. "	rose	6	

**NEW BRUNSWICK, N. A.**

12 PENCE = 1 SHILLING.

100 CENTS = 1 DOLLAR.



3 p. 1851,	red	1 00	30
6 p. 1852,	yellow		1 50
1 s. "	violet		



New Used

Various Designs.

1 c.	1860, (t 447)	brown	10	10
2 c.	1863,	orange	10	10
5 c.	1860, (t 449)	green	25	5
10 c.	" "	vermil.	30	5
12½ c.	" (t 450)	blue	50	25
17 c.	" (t 451)	black	1 00	50

For particulars of Connell Stamp, see "Revised List."

**NEW CALEDONIA, O.**

100 CENTIMES = 1 FRANC.

10 c.	1860, (t 452)	black	50
-------	---------------	-------	----

**NEWFOUNDLAND, N. A.**

12 PENCE = 1 SHILLING.

100 CENTS = 1 DOLLAR.



1 p.	1857, (t 453)	brown	15
3 p.	" (t 454)	green	25
5 p.	" (t 453)	brown	50
2 p.	" "	orange	
4 p.	" "	"	
6 p.	" "	"	
6½ p.	" "	"	
8 p.	" "	"	1 00
1 s.	" "	"	
2 p.	1863,	lake	35
4 p.	" "	"	35
6 p.	" "	"	40
6½ p.	" "	"	50
8 p.	" "	"	1 00
1 s.	" "	"	60

Different Designs.

2 c.	1866, (t 455)	green	10	10
5 c.	" (t 454)	brown	1 25	1 00
10 c.	" (t 456)	black	20	5
12 c.	" "	pink	25	10
12 c.	" (t 458)	orange	30	
24 c.	" "	blue	50	25
1 c.	" (t 460)	lilac	10	10
5 c.	1869, (t 454)	black	25	
3 c.	1870, (t 461)	vermil.	25	
6 c.	" "	rose	15	10
1 c.	1871, (t 460)	violet	10	5
3 c.	1873, (t 461)	blue	10	5
5 c.	1876, (t 454)	"	15	5

Similar Designs to like Value of Last Issue.

1 c.	1880, (t 796)	pale mauve	5	8
------	---------------	------------	---	---

New Used

2 c.	1880, (t 797)	green	6	5
3 c.	" (t 798)	blue	10	3
5 c.	" (t 799)	"	15	10

**NEW GRANADA, S. A.**

See United States of Colombia.

**NEW SOUTH WALES, O.**

12 PENCE = 1 SHILLING.



1 p.	1849,	red	2	00
1 p.	" va.	"		
1 p.	" "	"		
2 p.	" (t 763)	blue	1	50
2 p.	" va.	"	1	50
3 p.	" "	green	2	00
3 p.	" "	"		



Blue Paper.

1 p.	1851,	carmine	30
2 p.	" "	blue	15
3 p.	" "	green	50
6 p.	" "	brown	1 00
8 p.	1853,	yellow	

White Paper.

1 p.	1854,	orange	15
2 p.	" "	blue	15
3 p.	" "	green	15



1 p.	1856,	red	10
2 p.	" "	blue	5
3 p.	" "	green	20



New Used

Similar to Cut.

5 p.	1854,	green	35	25
6 p.	" "	brown	20	25
6 p.	" "	sea green	20	
6 p.	1861,	violet	5	
8 p.	1854,	orange	50	20
1 s.	" "	rose	75	5
5 s.	1860, (t 462)	violet	2 50	20

Profile Victoria; Different Frames.

1 p.	1864, (t 463)	red	6	2
2 p.	1862, (t 791)	blue	10	2
4 p.	1867, (t 465)	red	20	5
10 p.	" (t 466)	lilac	50	10
9 p.	1871, " "	red	50	20
6 p.	" (t 467)	mauve	30	3
1 s.	1876, (t 468)	black	60	10

REGISTERED LETTER STAMPS.

1853, (t 469)	red and blue	10
" "	orange " "	1 00
4 p.	1880, envel. (t 792)	rose 25

ENVELOPE STAMPS.

(2 p.)	1838, (t 793)	white pa.	5	00
(2 p.)	" "	blue "		
1 p.	1871, (t 463)	red		
2 p.	1882,	blue		

NEWSPAPER BAND STAMPS.

1 p.	1864, (t 471)	red	10
1 p.	1865, (t 463)	"	5

**NEW ZEALAND, O.**

12 PENCE = 1 SHILLING.



Blue Paper.

1 p.	1855,	orange	
2 p.	" "	blue	
1 s.	" "	green	

White Paper.

1 p.	1859,	orange	10	5
2 p.	" "	blue	15	5

New Used

3 p. 1868.	violet	25	5
4 p. 1865.	red		50
4 p. 1866.	yellow	30	10
6 p. 1859.	brown	35	3
1 s. "	green	75	10
1 p. 1872.	brown	10	5
2 p. "	vermilion	20	5
6 p. "	blue	35	5

For Description of the Paper on which these Stamps are Printed, and Illustrations of the various Watermarks found thereon, see "Revised List."



1/2 p. 1873, (t 472)	pink	5	1
1 p. " (t 473)	lilac	6	2
2 p. " (t 474)	rose	10	2
3 p. " (t 475)	brown	15	15
4 p. " (t 476)	maroon	20	5
6 p. " (t 477)	blue	30	3
1 s. " (t 478)	green	60	5
2 s. 1878, (t 761)	pink	1 25	25
5 s. "	gray	2 50	35
1 p. 1882,	revenue blue		25

Similar, inscribed POSTAGE & REVENUE.

1 p. 1882,	red	5	2
2 p. "	lilac	6	2
3 p. "	yellow	15	10
4 p. "	sea-green	20	5
6 p. "	brown	30	2
8 p. "	blue	40	15
1 s. "	brown	60	10

Newspaper Band.

1/2 p. 1878,	rose	5	5
--------------	------	---	---

NICARAGUA, S. A.

100 CENTAVOS = 1 PESO.



2 c. 1862.	blue	10	10
5 c. "	black	15	10
1 c. 1869,	brown	5	5
10 c. "	vermilion	30	15
25 c. "	green	50	10



New Used

1 c. 1883,	green	5	3
2 c. "	carmine	10	5
5 c. "	blue	10	5
10 c. "	violet	25	10
15 c. "	yellow	50	15
20 c. "	olive	50	25

NORWAY, E.

120 SKILLINGS = 1 SPECIE DALER.



4 s. 1854, (t 479)	blue		5
2 s. 1856,	yellow	25	10
3 s. "	lilac	20	5
4 s. "	blue	15	2
8 s. "	dull lake	40	5



2 s. 1865.	yellow	15	10
3 s. 1866,	lilac		25
4 s. 1863,	blue	10	2
8 s. "	rose	20	5
24 s. "	brown	60	5



1 s. 1868,	black	5	3
2 s. 1867,	orange	10	3
3 s. "	mauve	20	10
4 s. "	blue	15	2
8 s. "	rose	25	3



New Used

1 s. 1873,	green	5	2
2 s. "	blue	6	8
3 s. 1872.	carmine	8	8
4 s. "	purple	10	10
7 s. 1873.	brown	25	5
6 s. 1875.	"	15	5
1 o. 1876,	gray	3	2
9 o. "	orange	5	2
5 o. "	blue	8	8
10 o. "	carmine	10	10
12 o. "	green	15	2
20 o. "	brown	20	2
25 o. "	violet	25	5
50 o. "	claret	50	2
35 o. 1878,	sea-green	35	15
60 o. "	dark blue	60	15
1 k. " (t 762)	green	1 00	10
1 1/2 k. "	blue	1 25	15
2 k. "	" rose and brown	1 50	15
20 o. 1883,	blue	20	3

ENVELOPE STAMPS.

Same as Adhesives.

2 s. 1873,	blue	10
3 s. 1872,	carmine	10
5 o. 1876,	blue	10
10 o. "	rose	20

NOVA SCOTIA, N. A.

12 PENCE = 1 SHILLING.  
100 CENTS = 1 DOLLAR.



1 p. 1851,	brown	
3 p. "	blue	
6 p. "	green	
1 s. "	violet	



50  
25

New Used			
1 c.	1860,	black	10 10
2 c.	1864,	mauve	15 10
5 c.	1860,	blue	5 5
8½ c.	"	green	1 50 75
10 c.	"	vermillion	25 10
12½ c.	" (t 764)	black	50 25

**OLDENBURG, E.**

30 SILVER GROSCHEN = 1 THALER.



1/3 s. g.	1855,	green	75
1-30 t.	1852,	blue	5 5
1-15 t.	"	rose	25 25
1-10 t.	"	yellow	25 25



1/3 g.	1860,	green	10
1 2 g.	"	blue	75
3 g.	"	pink	75
3 g.	"	yellow	75
1/4 g.	1861,	orange	50
1/3 g.	"	green	50
1/3 g.	"	brown	50
1 2 g.	"	blue	10
3 g.	"	rose	25
3 g.	"	yellow	25



1/3 g.	1862,	green	6 5
1 2 g.	"	orange	5 5
1 2 g.	"	rose	5 5
1 2 g.	"	blue	5 5
3 g.	"	stone	5 5

ENVELOPE STAMPS.



New Used			
1/3 g.	1860,	brown	50
1 g.	"	blue	50
2 g.	"	rose	50
3 g.	"	yellow	50
1/2 g.	1862,	orange	25
1 g.	"	rose	15 5
2 g.	"	blue	25 10
3 g.	"	brown	50 10

**ORANGE STATES, AF.**

12 PENCE = 1 SHILLING.



1 p.	1868,	brown	6 5
6 p.	"	rose	30 5
1 s.	"	orange	65 10
4 p.	1877,*	rose	30 15
4 p.	1878,	blue	20 5
5 s.	"	green	2 50
1 p.	1881,*	"	25
1/2 p.	1882,*	"	25
1/2 p.	"	orange	5 5
3 p.	"	blue	15 5
3 p.	"	"	"
2 p.	1884,	mauve	15

**PARAGUAY, S. A.**

8 REALS = 1 PESO.



1 r.	1870, (t 481)	rose	25
2 r.	" (t 482)	blue	75
3 r.	" (t 483)	black	75
5 c.	1879,*	blue	15
5 c.	"	black	15
5 r.	" (t 801)	orange	15
10 r.	"	red	15
1 c.	1881, (t 848)	blue	10
2 c.	" (t 482)	red	15
4 c.	" (t 483)	brown	20
5 c.	1879, (t 801)	"	30 15
10 c.	1880,	green	40

**PARMA, E.**

100 CENTESIMI = 1 LIRA.



New Used			
5 c.	1852,	yellow	75
15 c.	"	red	15
25 c.	"	red-brown	25
5 c.	1857,	yellow	15
10 c.	1852,	white	15
15 c.	1857,	pink	15
25 c.	"	violet	15
40 c.	1852,	blue	25



15 c.	1859,	red	15
25 c.	1857,	brown	15
40 c.	1858,	blue	25

NEWSPAPER STAMPS.



6 c.	1857,	rose	15
9 c.	1854,	blue	15

PROVISIONAL GOVERNMENT.

Stati Parm. Octagon.

5 c.	1859,	green	20
10 c.	"	brown	20
20 c.	"	blue	20
40 c.	"	red	20
80 c.	"	yellow	20

**PERSIA, A.**

20 SHAI = 1 KRAN.



1 s.	1876,	black	10 20
2 s.	"	blue	50
4 s.	"	vermillion	25 25
8 s.	"	green	50
1 k.	"	rose	50
4 k.	"	yellow	75



New Used

1 s. 1876,	black & lilac	5	5
2 s. "	" green	10	10
5 s. "	" rose	25	10
10 s. "	" blue	50	10

Same in Heavy Colored Border.

1 s. 1879,	black & red	5	
2 s. "	" yellow	10	
5 s. "	" green	25	20
10 s. "	" violet	50	35
1 k. "	" brown	1 00	10
5 k. "	" blue	3 00	10



5 c. 1881,	violet	10	10
10 c. "	carmine	15	10
25 c. "	green	25	15
5 s. 1882,	"		10



50 c. 1881,	black & orange	25	
1 f. "	" blue	50	35
5 f. "	red & black	2 50	
10 f. "	red & yellow	5 00	
10 s. 1882,	black & red		25

OFFICIAL STAMPS.



New Used

1 s. 1881, (t 819)	red & gr.	10	
2 s. "	green " red	10	
5 s. "	blue & orange	15	
10 s. "	violet & blue	25	

ENVELOPE STAMP.

Same as Adhesive.

5 s. 1876,	rose	25	
------------	------	----	--

PERU, S. A.

100 CENTAVOS = 10 DINEROS =  
5 PESETAS = 1 PESO.



1 d. 1858,	blue	1 00	15
1 p. "	red	2 00	50
1/2 p. "	yellow		
1/2 p. "	red		
1 d. " (t 484)	blue	1 50	40
1 p. "	red	2 50	50
1 d. 1860, (t 485)	blue	1 00	15
1 p. " "	red	2 00	50

Embossed Arms.

1 d. 1862, (t 493)	red	20	5
1 p. "	brown	35	15
1 d. 1868,	green	10	5
1 p. 1871,	orange	25	5



Similar to Cut.

5 c. 1866,	green	25	5
10 c. "	vermillion	25	5
20 c. "	brown	50	5

Various Designs.

5 c. 1870, (t 486)	red	25	10
2 c. 1873, (t 487)	blue	25	
50 c. 1874, (t 489)	green	1 25	15
1 s. " (t 490)	red	2 00	50
1 c. 1879, "	orange	5	



New Used

2 c. 1873,	violet	5	
5 c. 1877,	blue	15	5
10 c. " (t 488)	green	25	5
20 c. "	carmine	50	10
10 c. 1884,	black		

Same Surcharged, Peru, &c.

1 c. 1880,	green	5	5
2 c. "	carmine	10	5
5 c. "	blue	25	10
50 c. "	green	1 00	
1 s. "	pink	2 00	

Surcharged, Lima, &c.

1 c. 1881,	green	10	10
2 c. "	carmine	25	10
5 c. "	blue	25	10
50 c. "	green	1 00	
1 s. "	pink	2 00	

Surcharged, inscription and Chilian Arms.

1 c. 1882,	green	25	
5 c. "	blue	10	10
50 c. "	rose	1 25	
1 s. "	blue	1 25	



Surcharged, with Chilian Arms only.

1 c. 1882,	orange	25	25
2 c. "	purple	25	
2 c. "	carmine		
5 c. "	blue		
10 c. "	green	50	25
20 c. "	carmine	1 00	

Same Surcharged "PIURA."

1 c.	green		
5 c. 1882,	blue		
20 c. "	red		

Same Surcharged "AREQUIPA."

1 c. 1882,	orange		
5 c. "	blue		
20 c. "	carmine		
10 c. " (t 21)	blue		
25 c. " "	red		
10 c. " "	"		

Same Surcharged "MOQUEGUA."

1 c. 1882,	green	50	
2 c. "	carmine	50	
5 c. "	light blue		
5 c. "	dark blue		
20 c. "	carmine		

New Used

Same Surcharged, with Triangle.

1 c. 1884,	yellow	5
10 c. "	green	
50 c. "	"	
1 s. "	rose	

Same, with Oval and Triangle.

1 c. 1884,	green	
2 c. "	lake	25
5 c. "	blue	
50 c. "	green	
1 s. "	lake	

Same, with Horseshoe and Triangle.

1 c. 1884,	green	5
2 c. "	vermilion	10
5 c. "	blue	

Same Surcharged, with sun, CORREOS above, LIMA below.

5 c. 1884,	blue	
------------	------	--

Chilian Stamps used in Peru.

1 c. 1882,	green	
2 c. "	rose	
5 c. "	lake	
10 c. "	blue	
20 c. "	green	

UNPAID LETTER STAMPS.



5 c. 1874,	vermilion	15	15
10 c. "	orange	25	10
20 c. "	blue	40	15
50 c. "	brown	1 00	25
1 c. 1880,	"	"	10

Same Surcharged.

5 c. 1882,	vermilion	
10 c. "	orange	
20 c. "	blue	
50 c. "	brown	
1 c. "	"	

Same Surcharged, with Triangle.

1 c. 1884,	bistre	
5 c. "	scarlet	
10 c. "	orange	

ENVELOPE STAMPS.



New Used

2 c. 1874,	blue	15
5 c. "	green	15
10 c. "	vermilion	15 10
20 c. "	purple	15
50 c. "	carmine	10 10

PACIFIC STEAM NAVIGATION COMPANY.

Steamship in Oval.

1 r. 1857,	blue	
2 r. "	"	
2 r. "	brown	
1 r. "	claret	
2 r. "	"	
1 r. 1858,	yellow	
2 r. "	"	
1 r. "	green	
2 r. "	"	

PHILIPPINE ISLANDS, O.

8 CUARTOS = 1 REAL, 100 CENTIMOS = 1 PESETA OR ESCUDO.



5 c. 1854,	red	
5 c. "	orange	
10 c. "	carmine	
1 r. "	blue	
2 r. "	green	



5 c. 1859,	vermilion	1 00
10 c. "	pink	
5 c. "	(t 707) red	
5 c. 1861,(t 706)	vermilion	1 00
5 c. 1863,	carmine	1 00
10 c. "	"	
1 r. "	violet	
2 r. "	blue	
1 r. p. f. 1863,	gray	
1 r. p. f. 1864,	green	



New Used

3/4 c. 1864, black on buff	50
62-8 c. " green on rose	50
124-8 c. " blue on salmon	75 25
25 c. " rose on rose	85 50



5 c. 1870,	blue	1 00	1 00
10 c. "	green	75	75
20 c. "	brown	1 00	1 00
40 c. "	rose	2 00	2 00
12 c. 1871,	"	"	"

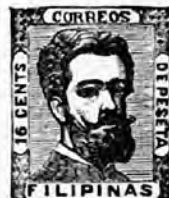

12 c. 1872,	rose	1 00
16 c. "	blue	1 00
25 c. "	violet	
62 c. "	lilac	1 50
125 c. "	bistre	2 50



12 c. 1874,	slate	25
25 c. "	blue	75 50
62 c. "	rose	1 00 25
125 c. "	brown	



		New Used	
2 c. p. 1875,	rose	25	25
6 c. p. 1877,	orange	30	
10 c. p. "	blue	35	25
12 c. p. 1876,	lilac	35	15
20 c. p. "	deep violet	50	
25 c. p. "	green		
2 c. p. "	blue		
25 m. p. "	black	35	25
100 m. p. "	green	50	25
125 m. p. "	blue	75	
250 m. p. "	bistre	1 00	
12 c. p. 1877,*	rose		35
12 c. p. 1878,*	black		35
2 c. p. 1879,*	green		
8 c. p. " *	carmine		25



2 c. de p. 1880,	rose	15	15
2½ c. de p. "	brown	25	15
8 c. de p. "	bistre	50	25
2-4-8 c. de p. 1882,	blue	15	15
5 c. de p. "	"	25	
10 c. de p. "	plum	50	
12-4-8c. de p. "	rose	50	25
20 c. de p. "	brown	75	
25 c. de p. "	"	1 00	
6-2-8c. de p. 1884,	green	25	
2 c. de p. 1881,*	brown	25	15
8 c. de p. 1883,*	carmine		
1 r. c. de p. " *	carmine		
1 r. c. de p. " *	blue		
2 r. c. de p. " *	"		
2 c. de p. 1881,* (t 795)	buff		50
2-4-8 c. de p. " * (t 795)	buff		25
8 c. m. s. " * (t 795)	blue		50
1 real " * (t 795)	buff		50
2 " " *	blue		50
2 c. m. s. " *	green		50

**POLAND, E.**

100 KOPECS = 1 RUBLE.

10 k. 1860, (t 491)	blue and rose	50
---------------------	---------------	----

**ENVELOPE STAMPS.**

*Arms, Circular.*

3 k. 1860, (t 492)	blue
10 k. " "	black

**PORTO RICO, W. I. I.**

100 CENTIMES = 1 PESETA.

*Cuban stamps surcharged "habilitado por la nacion."*

5 c. 1868,	lilac
10 c. " "	blue

		New Used	
20 c. 1868,	green		
40 c. "	rose		
5 c. 1869,	"		
10 c. "	brown		
20 c. "	yellow		
40 c. "	lilac		



25 c. 1873,	violet	10
50 c. "	brown	10
1 p. " "	red	1 00



25 c. 1874,	blue	50	25
-------------	------	----	----



*Same Surcharged as last.*

25 c. 1875,	blue	25
50 c. " "	green	50
1 p. " "	brown	1 00



25 c. 1876,	violet	25
50 c. " "	blue	50
1 p. " "	black	1 00

*With additional cross paraph.*

25 c. 1876,	violet	25
1 p. " "	black	



**New Used**

5 c. 1877,	brown	15
10 c. " "	carmine	25
15 c. " "	green	30
25 c. " "	blue	40
50 c. " "	bistre	50
5 c. 1878,	"	50
10 c. " "	red-brown	
25 c. " "	green	5
50 c. " "	blue	5
1 p. " "	bistre	25
5 c. 1879,	lake	5
10 c. " "	brown	10
15 c. " "	black	25
25 c. " "	blue	15
50 c. " "	green	25
1 p. " "	gray	50



¼ c. p. 1880,	green	50
½ c. p. " "	rose	2
1 c. p. " "	mauve	50
2 c. p. " "	lilac	2
3 c. p. " "	orange	3
4 c. p. " "	black	5
5 c. p. " "	green	5
10 c. p. " "	carmine	10
15 c. p. " "	bistre	25
25 c. p. " "	blue	15
40 c. p. " "	gray	25
50 c. p. " "	brown	25
1 p. " "	"	50
½ m. p. 1881,	lake	2
1 m. p. " "	violet	2
2 m. p. " "	rose	3
4 m. p. " "	green	3
6 m. p. " "	plum	3
8 m. p. " "	blue	5
1 c. p. " "	green	5
2 c. p. " "	lake	5
3 c. p. " "	brown	10
5 c. p. " "	blue	10
8 c. p. " "	brown	20
10 c. p. " "	slate	25
20 c. p. " "	olive	50

*Same without date.*

½ m. p. 1882,	rose	2
1 m. p. " "	maroon	2
2 m. p. " "	purple	3
4 m. p. " "	rose-lilac	3
6 m. p. " "	brown	3
8 m. p. " "	green	5
1 c. p. " "	sea-green	5
2 c. p. " "	carmine	5
3 c. p. " "	orange	10
5 c. p. " "	blue	10
8 c. p. " "	brown	20
10 c. p. " "	green	25
20 c. p. " "	lilac	50
40 c. p. " "	blue	1 00
80 c. p. " "	stone	1 50

New Used

¼ m. p. 1884,	violet	
1 m. p. "	carmine	
3 m. p. "	brown	

**PORTUGAL, E.**

1000 REIS = 1 MILREIS.

Each Value Different up to 1866 Issue, but Similar to Cut Above Series.



5 r. 1853,	chocolate	40	
25 r. "	blue	30	10
50 r. "	green	60	
100 r. "	lilac	1 00	



5 r. 1855,	chocolate		
25 r. "	blue	25	
50 r. "	green	60	15
100 r. "	lilac	1 25	25
5 r. 1856,	va. brown	15	10
25 r. "	blue	25	10
25 r. 1858,	rose	10	10



5 r. 1862,	brown	8	5
10 r. "	yellow	10	10
25 r. "	rose	20	3
50 r. "	green	25	15
100 r. "	lilac	40	10



5 r. 1860,	black	5	5
10 r. "	yellow	10	10
20 r. "	straw	20	10
25 r. "	rose	20	3

New Used

50 r. 1866,	green	25	20
80 r. "	orange	30	10
100 r. "	lilac	50	5
120 r. "	blue	60	5
240 r. 1870,	mauve		15



5 r. 1871,	black	5	2
10 r. "	yellow	5	5
20 r. "	bistre	10	5
25 r. "	rose	10	2
50 r. "	green	15	5
80 r. "	orange	30	5
100 r. "	lavender	30	5
120 r. "	blue	35	10
240 r. 1873,	mauve	65	25
15 r. 1875,	brown	10	5
150 r. 1876,	blue	40	
300 r. "	mauve	75	
2½r. " (t 260)	olive	3	2
10 r. 1879,	green	15	10
50 r. "	blue	30	15
25 r. 1880, (t 813)	pearl	25	5



5 r. 1881,	black	5	3
25 r. "	gray	15	2
50 r. " (t 814)	blue	25	10
25 r. 1882,	lilac	10	2
50 r. "	blue	20	5
5 r. 1883,	slate	5	2

**ENVELOPE STAMPS.**

25 r. 1879,	blue	15
50 r. "	carmine	25

**PORTUGUESE INDIES, A.**

1000 REIS = 1 MILREIS.



New Used

10 r. 1871,	black	10
20 r. "	red	15
40 r. "	blue	20
100 r. "	green	75
200 r. "	yellow	1 00
300 r. "	violet	1 75
600 r. 1872,	"	2 50
900 r. "	"	3 50
15 r. 1875,	rose	15



5 r. 1877,	black	5	5
10 r. "	yellow	10	5
20 r. "	stone	12	8
25 r. "	rose	15	10
40 r. "	blue	30	
50 r. "	green	35	10
100 r. "	lilac	50	15
200 r. "	orange	1 00	50
300 r. "	brown	1 50	50
10 r. 1881,	green	10	5
25 r. "	gray	20	10
40 r. "	yellow	30	
50 r. "	blue	50	

*Surcharged with new value.*

1½ r. 1881,	black	
4½ r. "	straw	
6 r. "	plum	
1 t. "	blue	
2 t. "	violet	
4 t. "	green	
8 t. "	orange	

*Same, new money.*

1½ r. 1882,	black	5
4½ r. "	stone	10
6 r. "	green	10
1 t. "	carmine	15
2 t. "	blue	25
4 t. "	mauve	50
8 t. "	orange	75

**PRINCE EDWARD ISLAND, N. A.**

12 PENCE = 1 SHILLING.  
100 CENTS = 1 DOLLAR.



New Used

Each Frame Different Design.

1	p.	1860, (t 494)	buff	50	
2	p.	"	rose	10	5
3	p.	"	blue	10	10
4	p.	1869, (t 497)	black	10	10
4½	p.	1870, (t 498)	brown	25	20
6	p.	1860,	green	20	10
9	p.	"	lilac	25	20
1	c.	1872, (t 501)	orange	15	10
2	c.	"	(t 502) blue	10	10
3	c.	"	(t 503) rose	10	5
4	c.	"	(t 504) green	10	10
6	c.	"	(t 505) black	15	10
12	c.	"	(t 506) mauve	15	

For Bogus Value see "Revised List."

PRUSSIA, E.

12 PFENNIGE = 1 GROSCHEN.



4	pf.	1856,	green	10	
½	s.g.	1850,	vermillion	10	5
1	s.g.	"	pink	10	2
2	s.g.	"	blue	10	3
3	s.g.	"	yellow	10	2

White Paper, Plain Ground.

1	s.g.	1857,	rose	5	
2	s.g.	"	blue	10	
3	s.g.	"	yellow	5	

Checked Ground.

4	pf.	1858,	green	5	
1	s.g.	"	rose	2	
2	s.g.	"	blue	3	
3	s.g.	"	yellow	2	



3	pf.	1865,	mauve	5	5
4	pf.	1861,	green	5	2
6	pf.	"	orange	5	5
1	s.g.	"	oval rose	7	1
2	s.g.	"	blue	8	1
3	s.g.	"	stone	10	1
10	s.g.	1866,	obl. rose		5
30	s.g.	"	blue		10



New Used

1	k.	1867,	green	15	5
2	k.	"	orange	15	5
3	k.	"	rose	10	5
6	k.	"	blue	10	5
9	k.	"	stone	10	5

ENVELOPE STAMPS.



Silk Threads in Paper.

1	s.g.	1851,	rose	25	
2	s.g.	"	blue	35	
3	s.g.	"	yellow	25	
4	s.g.	1852, (t 705)	brown	50	
5	s.g.	"	lilac	25	
6	s.g.	"	green	50	
7	s.g.	"	red	50	

Same Without Threads.

1	s.g.	1855,	rose	10	5
2	s.g.	"	blue	15	5
3	s.g.	"	yellow	25	5

Same as Adhesives.

1	s.g.	1861,	rose	20	15
2	s.g.	"	blue	20	15
3	s.g.	"	brown	20	15

Same with Inscription Crossing Stamp.

3	pf.	1868,	mauve	25	
6	pf.	"	vermillion	35	
1	s.g.	1862,	rose	5	2
2	s.g.	"	blue	10	2
3	s.g.	"	brown	15	2
1	k.	1867,	green	10	
2	k.	"	orange	10	
3	k.	"	rose	10	
6	k.	"	blue	10	
9	k.	"	brown	15	

QUEENSLAND, O.

12 PENCE = 1 SHILLING.



New Used

1	p.	1861,	lake	35		
2	p.	"	blue	10	5	
3	p.	1862,	brown	20	10	
6	p.	1861,	dark green	25	25	
1	s.	"	violet	75	75	
1	p.	1865,	orange	10	5	
4	p.	1866,	violet	25	15	
6	p.	"	light green	35	5	
1	s.	"	brown	75	25	
5	s.	"	pink	2	50	
1	s.	1872,	claret			
1	s.	"	purple			
4	p.	1876,	lemon	25	15	
2	s.	1880,	blue	1	00	
2	s.	6 p.	1880,	rose	1	50



1	p.	1879,	dull orange	10	3
2	p.	"	blue	15	3
4	p.	"	yellow	30	10
6	p.	"	pale green	40	15
½	p.	1881,* (t 800)	orange	25	
1	sh.	1881,	purple	75	25

Inscription Larger.

1	p.	1883,	orange	6	5
2	p.	"	blue	10	5
4	p.	"	yellow	20	5
6	p.	"	green	30	5

REGISTERED LETTER STAMP.

Same, 1861, yellow 15

REUNION ISLAND, AF.

100 CENTIMES = 1 FRANC.

15	c.	1852, (t 507)	black		
30	c.	" (t 508)	"		



**ROMAGNA, E.**

100 BAJOCCHI = 1 SCUDO.



New Used

1/4 b.	1859,	straw	10
1 b.	"	gray	10
2 b.	"	lemon	10
3 b.	"	dark green	10
4 b.	"	fawn	10
5 b.	"	violet	10
6 b.	"	yellow-green	10
8 b.	"	pink	10
20 b.	"	pale blue	25

**ROMAN STATES, E.**

100 BAJOCCHI = 1 SCUDO.

100 CENTESIMI = 1 LIRA.



1/4 b.	1852,	gray	15
1 b.	"	(t 510) green	5 5
2 b.	"	(t 511) "	5 5
3 b.	"	(t 512) buff	5 5
4 b.	"	(t 513) lemon	10 5
4 b.	"	" buff	25 3
5 b.	"	(t 514) rose	10 3
6 b.	"	(t 515) pale blue	10 5
7 b.	"	(t 516) blue	15 5
8 b.	"	(t 517) white	15 3
50 b.	"	blue	50 25
1 s.	"	(t 519) red	75 50
1/4 b.	1858,	violet	5 5

Same on Glazed Paper.

2 c.	1867, (t 511)	green	5 3
3 c.	"	gray	10
5 c.	"	(t 512) blue	5 3
10 c.	"	(t 517) vermil.	5 2
20 c.	"	(t 513) crimson	5 3
40 c.	"	(t 515) yellow	5 5
80 c.	"	(t 510) pink	5 5

**ROUMANIA, E.**

Moldavia.

40 PARAS = 100 BANI = 1 PIASTRE.



New Used

For full particulars concerning the Counterfeit of these stamps, see the "Revised List."

27 p.	1858,	black on rose
54 p.	"	blue on green
81 p.	"	blue on blue
108 p.	"	blue on rose
5 p.	1858, (t 684)	black
40 p.	"	blue
80 p.	"	red

**Roumania.**



3 p.	1862,	lemon	25
6 p.	"	rose	25
30 p.	"	blue	50 15



2 p.	1865,	orange	5
5 p.	"	blue	10
20 p.	"	red	5



2 p.	1866,	yellow	5
5 p.	"	blue	15
20 p.	"	crimson-rose	5



2 b.	1868,	orange	5
4 b.	"	blue	10
18 b.	"	rose	5
3 b.	1870,	mauve	5 3



New Used

5 b.	1869,	yellow	15
10 b.	"	blue	10 5
15 b.	"	red	10 5
25 b.	"	blue & orange	15 5
50 b.	"	red & blue	25 10



5 b.	1871,	vermilion	5
10 b.	"	yellow	5
15 b.	"	carmine	15
25 b.	"	deep brown	10
50 b.	"	red & blue	
10 b.	1872,	blue	5



1 1/2 b.	1872,	pale green	2 2
3 b.	"	"	3 3
5 b.	"	brown	3 3
10 b.	"	blue	3 3
15 b.	"	chestnut	3 3
25 b.	"	orange	5 5
50 b.	"	rose	10 10

Same, Roughly Printed.

1 1/2 b.	1876,	pale green	5
3 b.	"	"	10
5 b.	"	brown	5
10 b.	"	blue	5
15 b.	"	red-brown	5
25 b.	"	orange	10
50 b.	"	rose	15
1 1/2 b.	1879,	black	3 2
3 b.	"	olive	10
5 b.	"	green	3
10 b.	"	carmine	5
15 b.	"	red	5
25 b.	"	blue	3
30 b.	"	vermilion	10
50 b.	"	bistre	



New Used

15	b. 1880,	brown	10
25	b. "	blue	10

UNPAID LETTER STAMPS.



2	b. 1881,	brown	5
5	b. "	"	"
10	b. "	"	"
30	b. "	"	"
50	b. "	"	"
60	b. "	"	"

NEWSPAPER WRAPPERS.

1½	b. 1870, (t 520)	green	5
1½	b. 1871, (t 521)	yellow	3

RUSSIA, E.

100 KOPECS = 1 RUBLE.



10	k. 1857,	brown & blue	15	2
20	k. 1858,	blue & orange	30	5
30	k. "	rose & green	50	10
5	k. 1863,	black	40	
1	k. 1864,	yellow & "	3	2
3	k. "	green " "	5	2
5	k. "	lilac " "	10	2
3	k. 1870,	green " "		25
2	k. 1875,	red " "	5	3



8	k. 1875,	gray & rose	15	5
10	k. 1876,	brown & blue	15	10
20	k. "	blue & orange	35	10
7	k. 1878,	gray & rose		2
2	k. 1884,	green		
7	k. "	blue		
14	k. 1883,	blue & rose		
35	k. "	lilac & green		
70	k. "	brown & orange		
3½	gr. " (t )	black & gray		
7	r. "	black & orange		

ENVELOPE STAMPS.



New Used

5	k. 1845, (t 815)	blue	
10	k. 1848,	black	10
20	k. "	blue	
30	k. "	rose	
5	k. 1869, (t 686)	maroon	
5	k. 1870, (t 687)	carmine	20



10	k. 1868,	brown	25	5
20	k. "	blue	45	
30	k. "	rose	75	

Similar to Last.

5	k. 1875,	violet	
8	k. "	gray slate	10
10	k. "	brown	
20	k. "	blue	
7	k. "	gray	5
7	k. 1880* (t 794)	"	

NOTE.—There is a large number of stamps issued by the local authorities in towns, but they are not collected in this country.

SALVADOR, S. A.

8 REALES = 1 PESO



½	r. 1867,	blue	15	15
1	r. "	vermillion	15	10
2	r. "	green	20	10
4	r. "	brown	50	30

Surcharged with Arms in Circle.

½	r. 1874,	blue	15	10
1	r. "	vermillion	15	5
2	r. "	green	20	5
4	r. "	brown	50	15



New Used

1	c. 1879,	green	5	5
2	c. "	red	6	5
5	c. "	blue	15	3
10	c. "	black	25	5
20	c. "	violet	50	15

SANDWICH ISLES, O.

100 CENTS = 1 DOLLAR.



2	c. 1852, (t 523)	blue	
5	c. "	"	
13	c. " (t 524)	"	
13	c. " (t 525)	"	

Head, Kamehameha III.

5	c. 1853, (t 526)	blue	25	35
13	c. "	vermillion	75	



Blue Paper.

1	c. 1859,	blue	
2	c. "	black	
5	c. 1865,	blue	
5	c. 1867,	"	
1	c. "	black	
2	c. "	blue	

White Paper.

1	c. 1864,	black	
2	c. "	"	
1	c. 1865,	blue	
2	c. "	"	



New Used

Different Portraits on Each.

2 c.	1862. (t 842)	rose	30	30
2 c.	1864. (t 843)	vermil.	10	5
5 c.	1866.	blue	25	15
1 c.	1871. (t 531)	violet	5	3
6 c.	" (t 532)	green	15	5
18 c.	" (t 533)	red	40	20
2 c.	1875.	brown	5	2
12 c.	" (t 844)	black	25	15
1 c.	1882. (t 858)	blue	10	10
1 c.	" "	green	5	5
2 c.	" "	pink	10	3
5 c.	" "	ultramarine	15	10
10 c.	" (t 859)	black	25	15
15 c.	" "	brown	35	15
10 c.	1883.	vermillion	25	10
12 c.	" "	violet	25	10
25 c.	" "	blue black	50	
50 c.	" "	red	1 00	
1 d.	" "	vermillion	2 00	

**SAN MARINO, E.**

100 CENTIMES = 1 FRANC.



2 c.	1877. (t 823)	green	5	
10 c.	" "	blue	10	
20 c.	" "	vermillion	15	
30 c.	" "	brown	15	
40 c.	" "	violet	25	

**SARAWAK, O.**

100 CENTS = 1 FLORIN.



Tinted Paper.

3 c.	1868. (t 536)	brown	10	
3 c.	1871.	"	10	

New Used

2 c.	1874.	mauve	5	
4 c.	" "	brown	15	
6 c.	" "	green	20	
8 c.	" "	blue	20	
12 c.	" "	rose	30	

**SARDINIA, E.**

See Italy.

**SAXONY, E.**

10 PFENNIGE = 1 GROSCHEN.



3	p.	1850. (t 537)	red		
1/2 n. g.	n. g.	1851.	gray	10	
1	n. g.	" "	rose	5	
2	n. g.	" "	pale blue	15	
2	n. g.	" "	"	20	
3	n. g.	" "	yellow	5	
3	p.	1854. (t 538)	green	10	



1/2 n. g.	n. g.	1855.	gray	3	
1	n. g.	" "	rose	3	
2	n. g.	" "	blue	5	
3	n. g.	" "	yellow	3	
5	n. g.	1856.	red	5	
10	n. g.	" "	blue	15	



3	p.	1863. (t 539)	green	2	2
1/2 n. g.	n. g.	" "	orange	2	1
1	n. g.	" "	rose	2	1
2	n. g.	" "	blue	2	2
3	n. g.	" "	brown	2	2
5	n. g.	" "	violet	10	5

ENVELOPE STAMPS.



New Used

1	n. g.	1859.	rose	10	
2	n. g.	" "	blue	10	
3	n. g.	" "	yellow	15	
5	n. g.	" "	lilac	15	
10	n. g.	" "	green	25	



1/2 n. g.	n. g.	1863. (t 540)	orange	5	3
1	n. g.	" "	rose	5	3
2	n. g.	" "	ultramarine	10	5
3	n. g.	" "	brown	15	5
5	n. g.	" "	violet	25	

**SCHLESWIG HOL-STEIN, E.**

16 SCHILLINGS = 1 MARK.



1	s.	1850.	blue	20	
2	s.	" "	rose	50	



1/2	s.	1865.	rose	10	
1 1/4	s.	" "	green	10	3
1 1/2	s.	" "	mauve	10	
2	s.	" "	blue	10	
4	s.	" "	bistre	15	

**Schleswig.**



New Used

1 1/4 s.	1864,	green	25	5
4 s.	"	rose	10	10
1 1/2 s.	1865,	green	10	3
1 1/4 s.	"	mauve	10	3
1 1/8 s.	"	rose	10	5
2 s.	"	blue	10	5
4 s.	"	bistre	15	10

**Holstein.**

Figure. Small Rect.

1 1/4 s.	1864, (t 541)	blue	15	15
1 1/4 s.	"	"	15	15
1 1/4 s.	" (t 543)	"	5	5



1/2 s.	1865,	green	5	5
1 1/4 s.	"	lilac	5	5
2 s.	"	blue	10	5

Colored Letters.

1 1/8 s.	1865,	carmine	10	5
4 s.	"	bistre	10	7
1 1/4 s.	1866,	mauve		3
2 s.	1867	blue		

**SERVIA, E.**

40 PARAS = 1 PIASTRE.

Arms.

1 p.	1866. (t 544)	green on rose	25
2 p.	"	brown on blue	



New Used

1 p.	1866.	pale green	5
2 p.	"	brown	10
10 p.	"	orange	15
20 p.	"	rose	5
40 p.	"	blue	5



1 p.	1869,	yellow	5	5
10 p.	"	bistre	5	10
15 p.	"	orange	5	5
20 p.	"	blue	5	5
25 p.	"	rose	5	5
35 p.	"	pale green	10	10
40 p.	"	violet	5	5
50 p.	"	dark green	10	10
2 p.	1873,	black	10	



5 p.	1881,	green	5	5
10 p.	"	carmine		10
20 p.	"	orange		10
25 p.	"	blue		10
50 p.	"	brown		10
1 d.	"	lilac		

**SHANGHAI, A.**

100 CANDAREENS = 1 TAEI.

100 CENTS = 1 DOLLAR.



1 ca.	1865,	blue	
2 ca.	"	black	
3 ca.	"	brown	15
4 ca.	"	yellow	20
6 ca.	"	red-brown	30
8 ca.	"	green	50
12 ca.	"	brown	75
16 ea.	"	vermillion	75



New Used

For the various surcharges to which these stamps have been submitted, see the "Revised List."

2 ce.	1866,	rose	
4 ce.	"	lilac	25
8 ce.	"	blue	50
16 ce.	"	green	1 00
1 ca.	1869,	brown	
3 ca.	"	orange	
6 ca.	"	slate	1 00
12 ca.	"	grayish	1 20
1 ca.	1874,*	lilac	10
1 ca.	1875,	yellow on yel	10
3 ca.	"	rose on rose	10
6 ca.	1876,	green	15
9 ca.	"	blue	30
12 ca.	"	brown	35
20 c.	1877,	violet	10
40 c.	"	rose	10
60 c.	"	green	15
80 c.	"	blue	20
100 c.	"	brown	30

**SIAM, A.**

1 TICAL = 8 FUNG = 61 CENTS.



1-16 f.	1883,	blue	10
1/4 f.	"	carmine	10
1/4 f.	"	vermillion	20
1 s.	"	yellow	30
1 sg.	"	orange	50

**SIERRA LEONE, AF.**

12 PENCE = 1 SHILLING.



New Used

6 p.	1861, (t 546)	lilac	35	15
½ p.	1876,	brown	4	
1 p.	1872,	rose	6	5
1½ p.	1877,	violet	10	
2 p.	1873,	magenta	12	10
3 p.	1872,	buff	15	15
4 p.	"	blue	20	10
1 s.	"	green	60	15

**SOUTH AFRICAN RE-PUBLIC, AF.**

See Transvaal.

**SOUTH AUSTRALIA, O.**

12 PENCE = 1 SHILLING.



1 p.	1855,	dark green		
2 p.	"	carmine-red	10	
6 p.	"	blue	5	
1 s.	1857,	yellow	25	
1 p.	1860,	green	6	5
2 p.	"	vermilion	15	5
6 p.	"	lilac	30	10
1 s.	1863,	brown	60	10



9 p.	1860,	lilac	15	
10 p.	1866,*	orange	25	
10 p.	1867,*	yellow	25	
9 p.	1873,	mauve	15	
8 p.	1877,*	yellow-brown	15	



Similar to Cut.

2 p.	1870,	orange	10	2
3 p.	1871,*	mauve & red		
3 p.	1871,*	blue & black	20	10

New Used

4 p.	1868,	mauve	20	10
2 s.	"	carmine	1 00	10
1 p.	1875, (t 679)	green	6	2
½ p.	1882,*	"	15	10
½ p.	"	brown	4	2

NEWSPAPER WRAPPER.

½ p.	purple	10	5
------	--------	----	---

**SPAIN, E.**

8 CUARTOS = 1 REAL, 100 CENTIMOS,  
1 PESETA OR ESCUDO.

NOTE.—These stamps are strictly genuine and authentic. We do not sell the trash which is offered by some dealers, with heavy lines printed over, or with holes punched in.



6 c.	1850, (t 547)	black	5	
12 c.	"	lilac	1 00	
5 r.	"	red	50	
6 r.	"	blue		
10 r.	"	green		



6 c.	1851, (seis)	black	5	
2 c.	" (doce)	lilac	1 00	
2 r.	" (dos)	orange		
5 r.	" (cinco)	rose	75	
6 r.	" (seis)	blue	3 00	
10 r.	" (diez)	green	1 00	



6 c.	1852,	pale rose	3	
12 c.	"	pale violet	1 00	
2 r.	"	pale red		
5 r.	"	green	50	
6 r.	"	pale blue	2 50	



New Used

6 c.	1853,	carmine	3	
12 c.	"	violet	1 00	
2 r.	"	scarlet		
5 r.	"	green	25	
6 r.	"	dark blue		



2 c.	1854, (t 548)	green	10	
4 c.	"	rose	5	
6 c.	"	carmine		
1 r.	" (t 548)	blue	2 50	
2 r.	"	scarlet	1 00	
5 r.	"	green	1 00	
6 r.	"	blue		



Blue Paper. Watermark of Loops.

2 c.	1855,	green		
4 c.	"	carmine	10	
1 r.	"	blue	25	
2 r.	"	violet-brown	15	

Rough Impression on White Paper.

2 c.	1856,	green		
4 c.	"	rose	15	
1 r.	"	blue	50	
2 r.	"	violet-brown	15	

Same on Plain White Paper.

2 c.	1857,	green		
4 c.	"	rose	5	
1 r.	"	blue	20	
2 r.	"	lilac	15	



New Used

2 c. 1860,	green	15	
4 c. "	orange	10	3
12 c. "	carmine	20	10
19 c. 1861, brown on br'n.		1	50
1 r. 1860,	blue	15	5
2 r. "	lilac		5



2 c. 1862, blue on lemon		10	
4 c. "	brown on salmon	10	3
12 c. "	blue on flesh	25	10
19 c. "	rose on blue	1	00
1 r. "	brown on yellow	25	5
2 r. "	green on flesh	30	5



2 c. 1864, blue on lilac		10	
4 c. "	rose on flesh	5	3
12 c. "	green on pink	30	10
19 c. "	lilac " "	1	00
1 r. "	brown on green	25	5
2 r. "	blue on pink	30	5



2 c. 1865, carmine		15	
4 c. "	blue	10	5
12 c. "	blue and pink	25	15
19 c. "	brown " "		
1 r. "	green	20	10
2 r. "	violet	20	10



2 c. 1866,	rose	25	
4 c. "	blue	10	5
12 c. "	orange	25	10
19 c. "	brown	50	
10 c. de e. 1866,	green	20	10
20 c. de e. "	lilac	30	5
20 c. 1866, (t 833)	"	25	10



New Used

2 c. 1867,	brown	25	
4 c. "	blue	8	5
12 c. "	orange	20	10
19 c. "	pink		
10 c. de e. 1867,	green	20	5
20 c. de e. "	lilac	30	3
19 c. 1868,	brown		
25 m. de e. 1867, blue and	rose	30	20
50 m. de e. "	brown	25	3
5 m. de e. 1869, (t 550)	green	5	5
10 m. de e. "	(t 551)		
	brown	5	5
	blue	20	10
25 m. de e. "	(t 549)		
50 m. de e. "	lilac	25	3
100 m. de e. "	brown	25	5
200 m. de e. "	green	50	3



1 m. de e. 1870,	brown	2	3
2 m. de e. "	"	3	5
2 m. de e. "	buff	3	3
4 m. de e. "	bistre	2	5
10 m. de e. "	rose	3	2
25 m. de e. "	violet	8	3
50 m. de e. "	blue	12	3
100 m. de e. "	red	25	3
200 m. de e. "	brown	30	3
400 m. de e. "	green	25	10
12 c. "	lake-red	60	5
19 c. "	green	75	
1 e. 600 m. "	lilac	1	50
2 e. "	blue	2	00



6 c. de p. 1872,	blue	15	15
10 c. de p. "	lilac	15	15
12 c. de p. "	mauve		5
25 c. de p. "	brown	15	3
40 c. de p. "	orange		
	brown	25	10
50 c. de p. "	green	25	5
5 c. de p. 1873,	carmin	3	2
10 c. de p. "	blue	5	3
30 c. de p. "	mauve	25	
1 p. 1872, (t 552)	lilac	50	15
4 p. "	"	brown	1 00
10 p. "	"	green	3 00

New Used

Figure of Value in Center, for Circulars.

¼ c. de p. 1872, (t 553)	blue	2	2
2 c. de p. "	violet	2	2
5 c. de p. "	green	5	5
¼ c. de p. 1873,	"	2	2



2 c. de p. 1874,	orange	3	3
5 c. de p. "	rose	4	3
10 c. de p. "	green	5	2
20 c. de p. "	black	30	25
25 c. de p. "	brown	12	3
40 c. de p. "	mauve	25	5
50 c. de p. "	blue	40	5
1 p. "	mauve	50	10
4 p. "	red-brown	1	50
10 p. "	brown-violet	3	00



2 c. de p. 1874,	yellow	5	
5 c. de p. "	violet	4	3
10 c. de p. "	blue	10	3
20 c. de p. "	dull green	25	25
25 c. de p. "	brown	15	5
40 c. de p. "	mauve	20	5
50 c. de p. "	yellow	20	5
1 p. "	green	50	15
4 p. "	carmin	1	50
10 p. "	black	3	00
10 c. de p. "	(t 557)		
	brown	5	3



2 c. de p. 1875,	brown	5	3
5 c. de p. "	lilac	5	3
10 c. de p. "	blue	5	3
20 c. de p. "	orange		25
25 c. de p. "	rose	15	3
40 c. de p. "	brown	20	5
50 c. de p. "	mauve	25	5

New Used

1 p.	1875,	black	50	15
4 p.	"	green		
10 p.	"	ultra-marine		



5 c. p.	1876,	pale brown	5	2
10 c. p.	"	blue	5	2
20 c. p.	"	sap-green		25
25 c. p.	"	brown	15	2
40 c. p.	"	slate	20	25
50 c. p.	"	green	25	3
1 p.	"	blue	50	5
4 p.	"	magenta	1 00	50
10 p.	"	vermillion	2 00	
¼ c. d. p.	1877, (t 553)	green	3	2



2 c. p.	1878,	lilac	5	
5 c. p.	"	yellow	5	
10 c. p.	"	brown	10	
20 c. p.	"	black	30	
25 c. p.	"	citron	10	
40 c. p.	"	brown	15	
50 c. p.	"	green	20	
1 p.	"	gray	30	
4 p.	"	violet	1 00	50
10 p.	"	blue	2 00	



2 c.	1879,	slate	2	3
5 c.	"	pale green	3	2
10 c.	"	carmine	5	2
20 c.	"	rich brown	25	15
25 c.	"	blue	15	3
40 c.	"	brown	25	5
50 c.	"	orange	35	5
1 p.	"	carmine	50	5
4 p.	"	gray	1 50	
10 p.	"	bistre	3 00	
15 c.	1882, (t 850)	salmon		2
20 c.	"	mauve		3
75 c.	"	lilac		10
10 c.	1883,	blue		

OFFICIAL STAMPS.



New Used

¼ o.	1854, (media)	yellow	3	
1 o.	" (una)	rose	3	
4 o.	" (cuatro)	green	3	
1 l.	"	blue	10	



¼ o.	1855,	yellow	3	5
1 o.	"	rose	3	5
4 o.	"	green	3	10
1 l.	"	blue	10	10

WAR STAMPS.

5 c. de p.	1874, (t 558)	black	5	3
10 c. de p.	" " "	blue	25	10
5 c. de p.	1875, (t 559)	green	5	2
10 c. de p.	" " "	violet	25	10



5 c. p.	1876,	green	5	2
10 c. p.	"	blue	10	5
25 c. p.	"	gray	20	10
1 p.	"	lilac		
5 p.	"	rose		
15 c. p.	1877,	lake	20	2
50 c. p.	"	yellow	25	10

FOR CITY OF MADRID.

1 c.	1853, (t 560)	bronze	3	00
3 c.	1852,	"		

For full particulars of the Carlists see "Revised List."

ISSUES OF DON CARLOS.



New Used

1 r.	1873, (t 855)	blue	50
1 r.	1874, (t 856)	lilac	35
16 m.	" (t 857)	rose	25
¼ r.	"	"	75
¼ r.	"	vermillion	50
¼ r.	"	claret	75
50 c.	1875,	green	15
1 r.	"	brown	25

SPANISH WEST INDIES.

See Cuba.

ST. CHRISTOPHER, W. I. I.

12 PENCE = 1 SHILLING.



1 p.	1870,	rose	10	5
6 p.	"	green	30	10
2½ p.	1880,	claret	25	
4 p.	"	blue	25	10
½ p.	1882,	green	4	
1 p.	1884,	red	6	
2½ p.	"	blue	15	

ST. DOMINGO, W. I. I.

8 REALS = 1 PESO.



¼ r.	1862, Italic	rose
1 r.	" "	green
¼ r.	1865, Roman	"
1 r.	" "	straw



New Used

1/2 r. 1866,	straw		
1 r. "	green	50	
1 r. "	UN	"	
1/2 r. 1867,	pink	25	25
1 r. "	blue	25	
1/2 r. 1868,	lavender		
1/2 r. "	buff		
1 r. "	(t 562) pink		
1/2 r. 1869,	flesh		
1/2 r. "	green		
1 r. "	"		
1 r. "	(t 562) "		
1 r. "	blue		
1 r. "	salmon		
1/2 r. 1871,	blue and black		
	on pink	25	
1 r. "	dark green	25	15
1/2 r. 1873,	yellow	25	15
1 r. 1874,	violet	35	



1/2 r. 1879,	violet	15	10
1/2 r. "	violet on violet	15	10
1 r. "	carmine	25	10
1 r. "	carmine on flesh	25	10



1 c. 1880,	green	5	5
2 c. "	red	10	10
5 c. "	blue	15	5
10 c. "	rose	25	5
20 c. "	brown	50	25
25 c. "	violet	60	25
50 c. "	orange	1 00	
75 c. "	blue	1 50	
100 c. "	gold	2 00	
5 c. 1883,*	green	5	5
10 c. " *	red	10	10
25 c. " *	blue	15	10
50 c. " *	rose	25	15
1 f. " *	brown	50	25
1 f. 25 c. 1883,*	violet	60	
2 f. 50 c. " *	orange	1 00	
3 f. 75 c. " *	blue	1 50	
5 f. " *	gold	2 00	

New Used

## ENVELOPE STAMPS.

Same Design as Adhesives.

2 c. 1880,	red	5
3 c. "	black	10
5 c. "	blue	15
10 c. "	rose	25
15 c. "	yellow	40
20 c. "	bistre	50
30 c. "	carmine	75
40 c. "	brown	85
45 c. "	purple	1 00
60 c. "	green	1 25

## ST. HELENA, AF.

12 PENCE = 1 SHILLING.



1 p. 1863,	red	6
2 p. 1868,	yellow	15
3 p. "	purple	25
4 p. 1863,	rose	30
6 p. 1857,	blue	35
1 s. 1864,	green	60
5 s. 1868,	orange	2 50

## ST. LUCIA, W. I. I.

12 PENCE = 1 SHILLING.



[1 p.] 1859,	lake	25
[4 p.] "	deep blue	
[6 p.] "	deep green	
[1 p.] 1865,	black	15
[4 p.] "	yellow	25
[6 p.] "	violet	35
[1 s.] "	orange	60
1/2 p. 1881,* (t 811)	green	10
2 1/2 p. " (t 812)	scarl.	25
1 p. 1882,*	black	
4 p. " *	yellow	
1 s. 1884,*	orange	
1/2 p. 1883,	green	4
1 p. "	red	6
2 1/2 p. "	blue	15

## ST. THOMAS &amp; PRINCE ISLANDS, AF.

1000 REIS = 1 MILREIS.



New Used

5 r. 1870,	black	5
10 r. "	yellow	10
20 r. "	stone	10
25 r. "	red	15
40 r. 1875,	blue	30
50 r. 1870,	green	35
100 r. "	violet	50
200 r. 1877,	orange	1 00
300 r. "	brown	1 50
10 r. 1881,	green	
25 r. "	gray	
40 r. "	yellow	
50 r. "	blue	

## ST. VINCENT, W. I. I.

12 PENCE = 1 SHILLING.



1 p. 1860,	red	15	10
6 p. "	green	30	10
4 p. 1866,	blue	35	20
1 s. "	blue-black		75
4 p. 1869,	orange	35	
1 s. "	brown	60	20
1 p. 1871,	black	6	6
1 s. "	red	60	25
1 s. 1875,	rose	60	25
1 s. 1876,	vermilion	60	25
4 p. "	ultramarine	30	15
6 p. "	emerald green	30	10
1 p. 1880,* (t 832)	"		
1 p. 1881,*	"		
2 1/2 p. " *	carmine	25	
4 p. " *	vermilion		10
1 p. 1881,	green		10
1 p. 1882,	drab		10
1/2 p. " (t 853)	orange	4	

## STRAITS SETTLEMENTS, A.

100 CENTS = 1 DOLLAR.

Printed Over Different Values of Indian Stamps.





New Used

1½ c.	1867.	red on blue	15	
2 c.	"	red on brown	15	10
3 c.	"	blue "	20	10
4 c.	"	black "		25
6 c.	"	violet on yel.		
8 c.	"	green "	15	
12 c.	"	red on green		
24 c.	"	blue on rose	25	
32 c.	"	black on yel.	35	



Similar to Cut.

2 c.	1868.	brown	5	
4 c.	"	rose	12	3
6 c.	"	violet	20	5
8 c.	"	orange	25	2
12 c.	"	blue	35	5
24 c.	"	green	75	5
32 c.	"	vermillion	1 00	10
96 c.	"	slate	1 50	15
30 c.	1872, (t 566)	claret	75	10
3 c.	1879,*	vermillion	50	
7 c.	"*	orange	50	
10 c.	1880,* (t 822)	claret	50	25
10 c.	1881,*	blue	50	25
10 c.	1882,*	violet	50	25
2 c.	1883,*	red		
5 c.	"	mauve		
10 c.	"	slate	25	3
2 c.	"	rose	5	5
4 c.	"	brown	10	5
12 c.	"	purple	30	10

Suriname.



2 c.	1881.	orange		
2½ c.	1873.	rose	5	
3 c.	"	green	5	
5 c.	"	mauve	10	5
10 c.	"	stone	15	10
12½ c.	1884.	blue-gray		
25 c.	1874.	blue	30	15
30 c.	"	red-brown	60	25
3½ g.	"	orange & gr	2 00	

SWEDEN, E.

48 SKILLINGS BANCO = 1 RIX DALER.  
100 ORE = 1 RIX DALER.



New Used

3 s. b.	1855,	green		
4 s. b.	"	blue	5	
6 s. b.	"	gray	25	25
8 s. b.	"	orange	25	25
24 s. b.	"	bright red	50	50
5 o.	1858,	green		3
9 o.	"	lilac	12	10
12 o.	"	blue	15	2
24 o.	"	yellow	25	2
30 o.	"	brown	30	2
50 o.	"	lake	50	3
3 o.	1863, (t 567)	brown	5	2
17 o.	1866,	" mauve	25	10
20 o.	"	" vermil.	20	5



3 o.	1872,	brown	2	1
5 o.	"	green	3	2
6 o.	"	lilac	5	2
12 o.	"	blue	8	1
20 o.	"	vermillion	12	3
24 o.	"	orange	15	2
30 o.	"	brown	20	3
50 o.	"	rose	30	3
1 r.d.	" (t 568)	blue and brown	50	3
1 k.	1879, "	blue & "	75	3
4 o.	1877,	gray	4	2

OFFICIAL STAMPS.



3 o.	1874,	brown	5	3
5 o.	"	green		
o "	"	lilac		
12 o.	"	blue	10	5
20 o.	"	vermillion	15	10
24 o.	"	yellow	20	5
30 o.	"	brown	25	5
50 o.	"	rose	50	10
1 k.	"	blue & brown	75	20
4 o.	1877,	gray	5	0

UNPAID LETTER STAMPS.



New Used

1 o.	1874,	black	2	
3 o.	"	rose	10	5
5 o.	"	brown	5	5
6 o.	"	yellow	5	5
12 o.	"	red	5	5
24 o.	"	blue	5	5
24 o.	"	mauve	10	5
30 o.	"	green	10	5
50 o.	"	brown	10	5
1 k.	"	blue and "	40	10

ENVELOPE STAMPS.

12 o.	1872, (t 700)	blue	10
-------	---------------	------	----

FOR STOCKHOLM.

1855, (t 560)	black	25	15
1862, "	brown	25	15

SWITZERLAND, E.

100 RAPPEN OR CENTIMES = 1 FRANC.

CANTONAL ADMINISTRATION.

Basle.

2½ r.	1844, (t 571)	black, crimson and blue
-------	---------------	-------------------------

Geneva.

*Eagle and Key.*

10 c.	1844, (t 570)	green
5 c.	1845,	"
5 c.	1850,	green
5 c.	1847,	green

ENVELOPE STAMP.

5 c.	1844,	green
------	-------	-------

Neufchatel.

5 c.	1844, (t 573)	black and red
------	---------------	---------------

Vaud.

4 c.	1844, (t 572)	black and red
5 c.	"	" " "

Zurich.

*Numeral of Value.*

4 r.	1843, (t 574)	black
6 r.	"	"
4 r.	"	"
6 r.	"	"
2½ r.	1849, (t 575)	black and red

FEDERAL ADMINISTRATION.



		New Used	
2½ r.	1850, (orts post) red and black	50	
2½ r.	" (poste locale) red and black (Rayon I.)	50	
10 r.	" red and blue (Rayon II.)	15	
5 r.	1851, (Rayon I.) yellow	5	
15 r.	" small figure, (R. III.) red	15	
15 r.	1850, large figure (R. III.) red	5	
15 c.	" large figure, (R. III.) red	25	



2 r.	1862, gray	15	15
5 r.	1854, brown	15	3
10 r.	" blue	15	3
15 r.	" rose	30	3
20 r.	" orange		3
40 r.	" green		2
1 f.	" lavender		10



2 c.	1862, gray	2	1
3 c.	" black	3	3
5 c.	" brown	3	1
10 c.	" blue	10	2
20 c.	" yellow	10	1
30 c.	" vermilion	25	5
40 c.	" green	30	3
60 c.	" bronze	35	10
1 f.	" gold	40	3
10 c.	1868, rose	6	1
25 c.	" green	12	3
30 c.	" blue	15	3
50 c.	" violet	25	3
2 c.	1874, brown	2	1
15 c.	1875, lemon	15	5
40 c.	1878, gray	25	5



		New Used	
2 c.	1882, brown	2	2
3 c.	" gray	3	2
5 c.	" carmine	3	2
10 c.	" rose	10	2
12 c.	" blue	10	
15 c.	" yellow	10	



20 c.	1882, orange	10	3
25 c.	" green	12	2
40 c.	" gray	25	5
50 c.	" blue	25	5
1 f.	" carmine	40	15

UNPAID LETTER STAMPS.



1 c.	1878, blue	2	2
2 c.	" "	3	2
3 c.	" "	5	5
5 c.	" "	5	3
10 c.	" "	10	5
20 c.	" "	15	5
50 c.	" "	25	5
1 f.	" "	50	15
5 f.	" "	200	15
5 c.	1883, green & carm'e	5	
10 c.	" "	10	5
20 c.	" "	15	5
50 c.	" "	25	
1 f.	" "	50	
5 f.	" "	200	

ENVELOPE STAMPS.



		New Used	
5 c.	1867, brown	5	
10 c.	" rose	5	2
25 c.	1868, green	15	5
30 c.	" blue	15	5

NEWSPAPER BANDS.

2 c.	1871, (t 576) rose	10
5 c.	" " " "	20



2 c.	1873, rose	10
5 c.	" " " "	20
2 c.	1874, stone	5
5 c.	" " " "	10

TASMANIA, O.

12 PENCE = 1 SHILLING.

Small Head Victoria.

1 p.	1853, (t 577) blue	
4 p.	" (t 765) orange	15



1 p.	1855, red	25	10
2 p.	" green	50	15
4 p.	" blue	50	10
6 p.	1860, (t 579) violet	30	5
1 s.	" " red	60	10



1 p.	1870, red	6	2
2 p.	" green	12	2
3 p.	" brown	15	5
4 p.	1871, blue	100	
9 p.	" "	50	
10 p.	" black	50	
5 s.	" bright violet	250	75
4 p.	1876, yellow	25	10
8 p.	1879, violet-brown	50	20

THURN UND TAXIS, E.

See Germany.

**TOBAGO, W. I. I.**

12 PENCE = 1 SHILLING.



New Used

1 p. 1879,	carmine	6
3 p. "	blue	20
6 p. "	orange	35
1 s. "	green	60
5 s. "	gray	2 50



½ p. 1881,	violet	4
1 p. "	brown	6
4 p. "	green	25
6 p. "	brown	35
1 sh. "	bistre	60
2½ p. 1883,*	brown	25
2½ p. 1884,	blue	15

**TRANSVAAL, AF.**

12 PENCE = 1 SHILLING.



1 p. 1869,	red	10
3 p. "	mauve	20
6 p. "	blue	30
1 s. "	green	60
1 p. 1871,	black	6
6 p. 1876,	blue	15

Same, Surcharged Transvaal.

1 p. 1877,	red	10
3 p. "	violet	20
6 p. "	blue	30
1 s. "	green	60
1 p. 1878,	red on blue	25
3 p. "	red on orange	10
6 p. "	lilac on buff	25
6 p. "	blue on pink	25
6 p. "	blue on green	25



New Used

1 p. 1878,	brown	6	5
3 p. "	mauve	15	10
4 p. "	pale green	20	10
6 p. "	olive	30	15
1 s. "	green	60	
2 s. "	blue	1	25
½ p. 1880,	vermillion	5	
1 p. 1879,*	olive		
1 p. 1882,*	green	25	

**REPUBLIC.**

Same design as first issue, Perforated.

1 p. 1884,	black	10
3 p. "	black on red	
3 p. "	orange	
6 p. "	blue	
1 s. "	green	

**ENVELOPE STAMPS.**

6 p. 1867, cir.	black
6 p. 1872, rect.	blue
6 p. " "	"

**TRINIDAD, W. I. I.**

12 PENCE = 1 SHILLING.



[1 p.] 1851,	red
[4 p.] "	violet
[6 p.] "	deep blue
[1 s.] "	brown

White Paper.

[1 p.] 1854,	red
[4 p.] "	dull violet
[6 p.] "	blue
[1 s.] "	brown

Ground of Crossed Lines.

[6 p.] 1856, (t 766)	blue
----------------------	------

Bad Lithograph of Last.

[1 p.] 1858,	red
[6 p.] "	blue
[1 s.] "	gray

New Used

Engraved.

1 p. 1859,	red	6	2
4 p. "	lilac	20	10
6 p. "	green	30	5
1 s. "	violet	60	10
5 s. "	(t 580) maroon	2 50	1 00
4 p. 1872,	slate	20	5
1 s. "	orange	60	10
½ p. 1879,*	violet	10	
1 p. 1882,*	red		10



½ p. 1883,	green	4	3
1 p. "	red	6	5
2½ p. "	blue	15	10
4 p. "	slate	20	10
1 s. 1884,	brown	60	

**TURKS ISLAND, W. I. I.**

12 PENCE = 1 SHILLING.



1 p. 1867,	rose	10
6 p. "	gray	35
1 s. "	blue-black	60
½ p. 1881,*	gray	25
½ p. " *	slate	35
2½ p. " *	gray	75
4 p. " *	"	1 00
		50



½ p. 1882,	green	4
2½ p. "	red-brown	15
4 p. "	blue	20
		15

**TURKEY, E.**

40 PARAS = 1 PIASTRE.



		New Used	
20	pa. 1863,	yellow	35 25
1	pi. "	slate	25
2	pi. "	blue	35
5	pi. "	rose	50



10	pa. 1865,	green	10
20	pa. "	yellow	10 5
1	pi. "	mauve	10 5
2	pi. "	blue	10 10
5	pi. "	carmine	15
25	pi. "	orange	
10	pa. 1868,	lilac	10 2
20	pa. "	green	10 2
1	pi. "	yellow	15 5
2	pi. "	red	30 10
5	pi. "	blue	50 10
25	pi. "	dull rose	



1/4	pi. 1876,	mauve	10 5
1/2	pi. "	green	10 5
1 1/4	pi. "	pink	20 10
2	pi. "	red-brown	20 15
5	pi. "	blue	75 25

Same without "Pre."

10	pa. 1876,	lilac	5 2
20	pa. "	green	10 2
1	pi. "	yellow	10 2
2	pi. 1882,	flesh	15 5
50	pa. "	gray	10 3



New Used

10	pa. 1876,	black & rose	5 5
20	pa. "	plum & green	10 5
50	pa. "	blue & yellow	15 10
2	pi. "	bl'k & orange	30 15
5	pi. "	red & blue	50 25
25	pi. "	claret & pink	2 00 75
1	pi. 1880,	black & blue	30 10
5	pa. 1881,	bl'k & yellow	5 5
20	pa. "	black & rose	10 5
1	pi. "	black & blue	20 5
10	pa. 1884,	black & green	5
2	pi. "	blue & rose	
25	pi. "	black & gray	

**UNPAID LETTER STAMPS.**

Same as Same Date Regular Issue.

20	pa. 1863,	brown	25
1	pi. "	"	25
2	pi. "	"	25
5	pi. "	"	25
20	pa. 1865,	"	10
1	pi. "	"	10 5
2	pi. "	"	10 5
5	pi. "	"	10 10
25	pi. "	"	
20	pa. 1868,	bistre	10 5
1	pi. "	"	5 5
2	pi. "	"	5 5
5	pi. "	"	10
25	pi. "	"	

**FOR CONSTANTINOPLE.**

Star over Crescent, Colored Paper.

5	pa. 1865,	blue	10
20	pa. "	green	5
40	pa. "	rose	5

**ENVELOPE STAMPS.**



1	pi. 1870,	yellow	25
1 1/2	pi. "	brown	35
3	pi. "	orange	40
6	pi. "	deep lilac	

Properly to understand these stamps see the "Revised List."

**TUSCANY, E.**

60 QUATTRINI = 20 SOLDI = 12 CRAZIE = 1 LIRA.



New Used

**Blue Paper.**

1	q. 1849,	black	50
1	s. "	yellow	
2	s. "	brick-red	
1	c. "	crimson	10
2	c. "	blue	10
4	c. "	deep green	10
6	c. "	blue	10
9	c. "	lilac	10
60	c. 1852,	brick-red	

**White Paper.**

1	q. 1854,	black	35
2	c. "	blue	10
4	c. "	green	10
6	c. "	blue	10
1	s. 1856,	yellow	75
1	c. "	rose-red	10
9	c. "	dull-lilac	

**PROVISIONAL ISSUE.**



1	c. 1859,	lilac	10
5	c. "	green	15
10	c. "	brown	5
20	c. "	blue	10
40	c. "	red	10
80	c. "	pale red	25
3	l. "	ochre	

**TWO SICILIES, E.**

100 GRANI = 50 TORNESI = 1 DUCAT.

**Naples.**



1 1/2	g. 1858, (t 582)	lake	50
1	g. "	"	5
2	g. "	(t 583)	5
5	g. "	"	10
10	g. "	"	25
20	g. "	"	
50	g. "	"	

**PROVISIONAL GOVERNMENT.**

1 1/2	t. 1860, (t 582)	blue
1 1/2	t. "	"



New Used

14 t.	1861,	green	10	
19 g.	"	pale brown	10	10
1 g.	"	black	10	5
2 g.	"	blue	10	10
5 g.	"	vermillion	10	5
5 g.	"	lilac		
10 g.	"	orange	10	10
20 g.	"	yellow	10	10
50 g.	"	gray		20

Sicily.



1/2 g.	1859,	orange	20	
1 g.	"	olive-green	15	20
2 g.	"	blue	15	10
5 g.	"	red	15	15
10 g.	"	dark blue	15	15
20 g.	"	dark violet	25	20
50 g.	"	crimson	35	

UNITED STATES OF COLOMBIA, S. A.

100 CENTAVOS = 1 PESO.



5 c.	1850,	gray		
5 c.	"	lilac	1 00	
10 c.	"	yellow	1 00	
20 c.	"	blue		



3/4 c.	1860,	green	1 00	
5 c.	"	violet		
5 c.	"	blue	1 00	1 00
10 c.	"	orange	1 00	50
20 c.	"	red-brown		1 00
1 p.	"	blue	1 00	75
		rose	50	



New Used

2 1/4 c.	1861,	black		
5 c.	"	yellow	2 00	
5 c.	"	buff	3 00	
10 c.	"	blue	2 50	
20 c.	"	red	2 50	
1 p.	"	pink	3 50	



10 c.	1862,	blue		
20 c.	"	red		
50 c.	"	green		
1 p.	"	lilac		



5 c.	1863,	buff	40	
10 c.	"	blue		50
20 c.	"	rose	75	
50 c.	"	green		



5 c.	1864,	orange		
10 c.	"	blue	50	40
20 c.	"	scarlet		75
50 c.	"	green	1 00	
1 p.	"	violet	2 50	



New Used

1 c.	1865, (t 590)	rose	10	
5 c.	"	lemon		20
10 c.	"	lilac		10
20 c.	"	blue		10
50 c.	"	green		10
1 p.	"	vermillion	1 50	10
2 1/4 c.	" (t 767)	lilac		20

Various Designs.

5 c.	1867, (t 591)	yellow		10
10 c.	" (t 592)	lilac	35	25
20 c.	" (t 593)	blue	50	15
50 c.	" (t 594)	green	1 00	15
1 p.	" (t 595)	rose	1 50	25
5 p.	" (t 596)	green		
10 p.	" (t 683)	verm'n		50
5 c.	1868, (t 597)	orange	35	
10 c.	" (t 598)	lilac	25	5
20 c.	1870, (t 599)	blue	50	10
50 c.	" (t 600)	green	1 00	10
1 p.	" (t 601)	rose	2 00	10
1 c.	1872, (t 602)	green	10	
1 c.	1873, (t 602)	pink	5	
2 c.	1871, (t 603)	brown	10	5
2 1/4 c.	1869, (t 604)	black		
		on violet	10	5
5 c.	1870, (t 605)	yellow	20	10
10 c.	1874, (t 606)	violet	25	5
5 p.	1870, (t 607)	green	5 00	50
10 p.	" (t 608)	red	10 00	50
5 c.	1876, (t 609)	lilac	20	5
10 c.	" (t 610)	brown	25	3
20 c.	" (t 611)	blue	50	5
10 p.	1877, (t 608)	pink	10 00	25
20 c.	" (t 611)	purple	75	10



1 c.	1881,	green	5	3
2 c.	"	red	5	3
5 c.	"	blue	15	3
10 c.	"	violet	25	3
20 c.	"	black	50	5
2 c.	1882,	rose	10	5



1 c.	1882,	green	5	3
2 c.	"	rose	10	5
5 c.	"	lilac	25	5



		New Used	
1 c.	1883, green	5	3
2 c.	" red	5	
5 c.	" blue	15	3
10 c.	" orange	25	3
30 c.	" violet	50	5
1 p.	" claret	2 00	25

REGISTRATION STAMPS.

5 c.	1865, (t 616)	black	20
5 c.	1870, (t 617)	"	15
5 c.	1865,	"	20
5 c.	1870, (t 618)	"	15

ADDITIONAL POSTAGE STAMPS.

Various Designs.

25 c.	1866, (t 620)	blue	25	10
50 c.	" (t 621)	yellow		
1 p.	" (t 622)	rose		
25 c.	1870, (t 623)	blue		10
25 c.	1879, (t 623)	green		

Antioquia.



Similar to Cut.

2½ c.	1868, (t 624)	blue	
10 c.	" (t 625)	lilac	
5 c.	" (t 626)	green	
1 p.	" (t 627)	red	



2½ c.	1860, (t 628)	blue	15
5 c.	" (t 629)	green	25
10 c.	" (t 630)	lilac	25
20 c.	" (t 631)	brown	50
1 p.	" (t 632)	carm.	1 50

Various Designs.

1 c.	1874, (t 633)	light green	10	10
5 c.	"	green	25	25
10 c.	" (t 635)	lilac	30	30
20 c.	" (t 536)	brown	50	
50 c.	" (t 637)	blue	1 00	
1 p.	" (t 638)	red	2 00	
2 p.	"	yellow	3 00	
5 p.	"	red	8 50	
1 c.	1876, (t 641)	green	25	
2½ c.	" (t 642)	blue	20	
5 c.	" (t 643)	green	25	
10 c.	" (t 644)	violet	35	
1 c.	" (t 641)	black on green glazed	35	
1 c.	" (t 641)	black	10	

New Used

2½ c.	1878, (t 768)	blue	15
5 c.	" (t 769)	green	25
10 c.	1880, (t 769)	violet	25
10 c.	"	mauve	
20 c.	"	brown	
2½ c.	" (t 768)	green	
5 c.	" (t 769)	purple	

Bolivar.



10 c.	1863,	rose	1 00
10 c.	"	green	
1 p.	"	red	1 00



Various Designs Similar to Cut.

5 c.	1873, (t 831)	blue	35
10 c.	"	mauve	35
20 c.	"	green	
80 c.	" (t 649)	vermil.	1 50
5 c.	1874, (t 650)	blue	15
10 c.	1877, (t 703)	lilac	25
5 c.	1878,	blue	25



5 c.	1879,	blue	10
10 c.	"	violet	30
20 c.	"	red	40
40 c.	"	brown	75
5 c.	1880,	blue	15
10 c.	"	violet	30
20 c.	"	red	40
40 c.	"	brown	75
80 c.	"	green	1 50
1 p.	"	orange	2 00

Similar Designs.

5 c.	1882,	blue	15
10 c.	"	violet	30
20 c.	"	red	40
40 c.	"	brown	75
80 c.	"	green	1 50
1 p.	"	orange	2 00
5 p.	" (t 14)	red and blue	2 50
10 p.	"	blue and brown	3 50

New Used

5 c.	1883,	blue	
10 c.	"	violet	
20 c.	"	red	
40 c.	"	brown	
80 c.	"	green	
1 p.	"	orange	

Cundinamarca.



Various Designs Similar to Cut.

5 c.	1870, (t 651)	blue	15
10 c.	" (t 652)	rose	25
20 c.	1877, (t 702)	green	
10 c.	1878, (t 733)	red	
50 c.	1883,	violet	
1 p.	"	brown	

Panama.



25 c.	1878,	green	15	10
10 c.	"	blue	25	15
20 c.	"	red	50	
50 c.	"	yellow		

Tolima.



Various Designs, Similar to Cut.

5 c.	1867, (t 655)	black	
5 c.	1871, (t 656)	brown	15
10 c.	" (t 657)	blue	30
50 c.	" (t 658)	green	1 25
1 p.	" (t 659)	carmine	2 00
5 c.	1873,	brown	
10 c.	"	blue	
50 c.	1880,	green	1 00
1 p.	" (t 834)	vermillion	2 00

**URUGUAY, S. A.**

100 CENTAVOS = 1 REAL,  
100 CENTAVOS = 1 PESO.



New Used

60 c. 1856, blue  
80 c. " green  
1 r. " red



Value Repeated.

120 c. 1856, (t 802) blue  
180 c. " green  
240 c. " red

Thin Figures.

60 c. 1859, slate 30  
80 c. " orange 50  
100 c. " red-brown 75  
120 c. " blue 60  
180 c. " green 75  
240 c. " red 1 00

Thicker Figures.

60 c. 1859, lilac 30 25  
80 c. " yellow 50 25  
100 c. " pink 40 25  
120 c. " blue 40 25  
180 c. " green



6 c. 1864, rose 50 25  
8 c. " green 50 25  
10 c. " ochre 50 25  
12 c. " blue 50 25

Same, Surcharged.

5 c. 1866, blue 50  
10 c. " green 50  
15 c. " ochre 50  
20 c. " rose 50



New Used

1 c. 1866, black 10  
5 c. " blue 15 10  
10 c. " green 25 10  
15 c. " orange 30 15  
20 c. " rose 50 15



1 c. 1877, (t 689) brown 5 5  
5 c. " (t 690) green 15 10  
10 c. " vermilion 25 10  
20 c. " brown 40 10  
50 c. " black 1 00 25  
1 p. " blue 2 00  
1 c. 1880, brown 5 3  
7 c. 1881, (t 839) blue 20 10  
1 c. 1882, (t 860) green 5 5  
2 c. " red 10 10  
1 c. 1883, (t 861) green 5 5  
2 c. " carmine 10 5  
5 c. " (t 862) blue 25 10  
10 c. " brown 50 25  
5 c. " \* green  
1 c. 1884, \* vermilion  
2 c. " \* red  
5 c. " blue

**ENVELOPE STAMPS.**

Arms in Oval.

5 c. 1866, (t 716) blue 20  
10 c. " green 35  
5 c. " blue  
10 c. " green  
5 c. 1879, red 25  
10 c. " blue 25  
20 c. " carmine 50  
5 c. 1881, (t 845) green 25

**NEWSPAPER BAND.**

1 c. 1879, carmine 10 10

**VANCOUVER'S ISLAND.**

See British Columbia.

**VAN DIEMAN'S LAND.**

See Tasmania.

**VENEZUELA, S. A.**

100 CENTAVOS = 8 REALS = 1 PESO.



New Used

1/2 r. 1859, orange 5 10  
1 r. " blue 15 10  
2 r. " red 5 10



1/4 c. 1861, green 25  
1/2 c. " gray 25  
1 c. " gray-brown 25



1/2 c. 1863, pale red 50  
1 c. " gray  
1/2 r. " orange 10 10  
1 r. " blue 10  
2 r. " green 10



1/2 c. 1867, yellow-green  
1 c. " blue-green  
1/2 r. " pink 5 5  
1 r. " vermilion 25 10  
2 r. " yellow

Same, Surcharged with Two Lines of Small Type.

1 c. 1874, slate 10  
2 c. " green 10  
1/2 r. " rose 20 3  
1 r. " vermilion 30 5  
2 r. " yellow 50 10



New Used			
50 c.	1879,	blue	35 15
90 c.	"	"	"
1 v.	"	red	"

*Similar Perforated.*

5 c.	1880,	yellow	3 2
10 c.	"	"	10 5
25 c.	"	"	15 3
50 c.	"	"	25 5
1 b.	"	blue	50 10



5 c.	1882,	green	5 2
10 c.	"	brown	10 10
25 c.	"	orange	15 3
50 c.	"	blue	25 10
1 b.	"	carmine	50 25

**La Cuaira and St. Thomas.**



1/4 r.	1864,	rose	15
2 r.	"	green	15
1/4 r.	1865,	blue	50
2 r.	"	orange	50
1/2 r.	1869, (t 662)	green	15
2 r.	"	rose	15

**VICTORIA, O.**

12 PENCE = 1 SHILLING.



1 p.	1852,	red	25
2 p.	"	ash	35
3 p.	"	blue	20

*New Used*

1 p.	1858, (t 15)	green	75
2 p.	1852,	brown	25
6 p.	1861,	blue	10



1 s.	1854, ("registered")	pink and blue	
6 p.	"	orange	5
2 s.	1858,	green	10
6 p.	1855, ("too late")	gray and green	
6 p.	1861,	black	35
2 s.	1864,	blue on green	10

*Profile in Circle, Octagonal.*

1 s.	1854,	blue	10
1 s.	1865,	blue on blue	5



1 p.	1856,	green	10
2 p.	1860,	violet	5
4 p.	1856,	red	5
1 p.	1862, (no em.)	green	5



3 p.	1862,	blue	10
4 p.	"	rose	5
6 p.	"	black	25
6 p.	"	orange	10
3 p.	1866,	claret	



1 p.	1864,	green	10
2 p.	"	lav	20
4 p.	1863,	rose	30

*New Used*

5 c.	1880,	blue	3 2
10 c.	"	red	10 5
25 c.	"	yellow	15 3
50 c.	"	brown	25 5
1 b.	"	green	50 25



5 c.	1883,	blue	
10 c.	"	bistre	15 5
25 c.	"	brown	
50 c.	"	green	
1 b.	"	violet	

*For Inland Postage.*



1 c.	1871,	yellow	15 10
2 c.	"	"	20 10
3 c.	"	"	20 10
4 c.	"	"	20 10
5 c.	"	"	20 10
1 r.	"	rose	25 15
2 r.	"	"	25 15
3 r.	"	"	50 25



1 c.	1879,	yellow	10 2
5 c.	"	"	10 8
10 c.	"	blue	15 5
30 c.	"	"	25 10



New Used

8 p. 1865,	orange	1 00	50
1/2 p. 1873,	green	5	2
8 p. 1877.	brown	40	20

Various Designs.

6 p. 1862	black	50	5
6 p. " va.	"	50	10
3 p. 1866,	lilac	35	10
6 p. 1865, (t 846)	blue	25	3
10 p. " "	slate		10
10 p. 1866,	brown		10
3 p. 1869,	orange	20	3
9 p. 1873,* (t 665)	brown	60	10
8 p. 1876,*	"	50	

Profile in Circle Square.

5 s. 1868, (t 669)	blue		
	on yellow		
5 s. " (t 669)	red and blue	2 00	25

Various Designs.

2 p. 1870, (t 667)	violet	15	2
2 p. 1873,	"	10	2
9 p. " (t 847)	brown	50	10
1/2 p. 1874, (t 770)	rose	4	2
1 p. 1875, (t 694)	green	6	2
1 s. 1876, (t 695)	blue	60	5
1 p. 1878, (694)	green on yellow		
2 s. 1881, (t 694)	blue	1 00	
2 p. " (t 835)	brown	20	2
4 p. 1882, "	carmine	25	5
1 p. 1883,	green	6	5
2 p. 1884, "	violet	10	2

ENVELOPE STAMPS.

Head in Oval.

2 p. 1870, (t 671)	pink	15
1 p. 1878, green on white		10
1 p. " " " blue		10
2 p. " pink " "		15
4 p. " " violet		35

NEWSPAPER BANDS.

1 p. 1869, (t 668)	green	10
1/2 p. 1875,* " "	"	5

VIRGIN ISLANDS.



1 p. 1867, (t 836)	green	25
4 p. " (t 273)	red	35
6 p. " "	rose	50

New Used

1 s. 1867,	red and black	75
1 s. " " " "	" " " "	75



2 1/2 p. 1880, (t 837)	claret	15
1 p. " " "	green	15
1/2 p. 1883, "	yellow	25
1/2 p. " " "	green	4
1 p. " " "	rose	6

WESTERN AUSTRALIA, O.

12 PENCE = 1 SHILLING.



2 p. 1855,	black on red	1 50
4 p. 1857,	blue	1 00
6 p. 1855,	bronze	2 50
1 s. 1857,	brown	2 50
1 p. 1860,	black	15
2 p. " "	vermillion	75
4 p. " "	blue	1 00
6 p. " "	green	1 00
1 p. 1861,	rose	10
2 p. " "	blue	15
4 p. " "	vermillion	75
6 p. " "	violet-brown	75
1 s. " "	dark green	75
1 p. 1865,	bistre	6
2 p. " "	yellow	10
4 p. " "	carmine	20
6 p. " "	violet	30
1 s. " "	light green	60
3 p. 1872, (t 675)	brown	15
1 p. 1877,*	yellow	25
2 p. 1882,	violet	10
1/2 p. 1884,*	yellow	

WURTEMBERG, E.

60 KREUZERS = 1 GULDEN.



1 k. 1851,	straw	10
3 k. " "	yellow	2
6 k. " "	green	3
9 k. " "	rose	10
18 k. " "	violet	35



New Used

1 k. 1857,	brown	15	3
3 k. " "	yellow	15	3
6 k. " "	green	25	3
9 k. " "	rose	50	5
18 k. " "	blue	75	20
1 k. 1862,	green	5	2
3 k. " "	rose	10	2
6 k. 1864,	blue	20	5
9 k. 1862,	brown	35	4
18 k. 1864,	orange	50	15
7 k. 1869,	blue	35	5
70 k. 1873,	claret		



1 k. 1868,	green	3	2
3 k. " "	rose	6	2
7 k. " "	blue	15	3
14 k. " "	orange	30	5
2 k. 1873,	"	10	5
9 k. " "	brown	20	3



3 pf. 1875,	green	3	2
5 pf. " "	violet	5	2
10 pf. " "	rose	10	2
20 pf. " "	blue	10	3
25 pf. " "	stone	15	10
50 pf. " "	gray	30	3
2 m. " "	orange	1 00	5
2 m. 1880,	vermillion	1 00	10

ENVELOPE STAMPS.

1 k. 1865,	green	5	3
3 k. 1862,	pink	5	2
6 k. " "	blue	15	5
9 k. " "	brown	20	5
5 pf. 1875, (t 701)	violet	5	5
10 pf. " "	rose	10	2

RETURNED LETTER STAMPS.

1862, (t 676)	black	15
---------------	-------	----

OFFICIAL STAMPS.

5 pf. 1880,	violet	5
10 pf. " "	rose	5
20 pf. " "	blue	5

# CHEAP SETS OF STAMPS.

**GUARANTEED GENUINE.**

NOTE.—Where the name of the country is in *italics* the stamps are *unused*. In ordering, giving the number and price is sufficient.

FOR PRICES OF SINGLE STAMPS

See our Catalogue of every Stamp, 45th edition, for 1884. Illustrations of all issues.

*Post Free, 25 Cents.*

No.	\$ cts.	No.	\$ cts.
1 <i>Alsace and Lorraine</i> .....	6— 25	400 <i>China</i> .....	3— 30
2 <i>Angola</i> .....	7— 50	50 <i>Chili</i> .....	6— 25
3 <i>Antigua</i> .....	3— 25	52 <i>Confederate States</i> .....	3— 10
4 <i>Argentine Republic</i> .....	8— 25	401 <i>Confederate States, 1862-4</i> .....	5— 50
301 <i>Argentine Rep., 1862</i> .....	3— 25	287 <i>Costa Rica</i> .....	3— 25
5 <i>Austria</i> .....	17— 25	375 <i>Costa Rica, 1883</i> .....	5— 50
6 <i>Austrian Newspaper, 1851</i> .....	4— 50	381 <i>Costa Rica, 1883</i> .....	3— 25
7 <i>Austrian Revenue</i> .....	10— 25	398 <i>Costa Rica, 1883</i> .....	4— 15
8 <i>Austrian Italy</i> .....	10— 30	55 <i>Costa Rica, 1862-4</i> .....	4— 50
9 <i>Azores</i> .....	6— 50	58 <i>Cuba, 1864</i> .....	4— 50
10 <i>Baden, 1851-7</i> .....	8— 30	266 <i>Cuba, 1867</i> .....	4— 50
11 <i>Baden Unpaid</i> .....	3— 10	59 <i>Cuba, 1868</i> .....	4— 25
311 <i>Bahamas</i> .....	3— 25	60 <i>Cuba, 1869</i> .....	4— 25
12 <i>Barbados</i> .....	5— 15	61 <i>Cuba, 1873</i> .....	4— 85
13 <i>Bavaria</i> .....	10— 20	62 <i>Cuba, 1874</i> .....	4— 85
14 <i>Bavaria, 1867-72</i> .....	6— 25	63 <i>Cuba, 1875</i> .....	4— 85
15 <i>Bavaria Return Letter, 1865</i> .....	6— 25	64 <i>Cuba, 1876</i> .....	4— 85
289 <i>Bavaria, Unpaid, 1876</i> .....	3— 25	65 <i>Cuba, 1877</i> .....	4— 85
16 <i>Belgium</i> .....	10— 15	66 <i>Cuba, 1878</i> .....	6— 1 00
17 <i>Bergedorf</i> .....	5— 25	68 <i>Cuba, 1880</i> .....	5— 75
18 <i>Bermuda</i> .....	5— 25	330 <i>Cuba, 1882</i> .....	6— 1 00
19 <i>Bermuda</i> .....	6— 1 25	69 <i>Cuba</i> .....	10— 25
366 <i>Bolivia</i> .....	5— 1 00	310 <i>Curacao</i> .....	5— 25
387 <i>Bolivar, 1879</i> .....	4— 1 25	307 <i>Cyprus</i> .....	4— 25
388 <i>Bolivar, 1880</i> .....	6— 4 00	70 <i>Danish West Indies</i> .....	5— 25
389 <i>Bolivar, 1882</i> .....	6— 4 00	300 <i>Danubian</i> .....	4— 25
28 <i>Bosnia</i> .....	7— 1 00	71 <i>Denmark, 1874</i> .....	12— 25
22 <i>Brazil, 1844</i> .....	4— 50	279 <i>Denmark, 1870</i> .....	6— 35
24 <i>Brazil, 1866</i> .....	7— 25	280 <i>Denmark, 1864-8</i> .....	5— 20
25 <i>Brazil, 1866</i> .....	7— 1 00	281 <i>Denmark Envelopes</i> .....	4— 20
26 <i>Brazil, 1878</i> .....	6— 20	72 <i>Deccan, 1871</i> .....	7— 2 25
304 <i>Bremen</i> .....	6— 50	302 <i>Dominica</i> .....	6— 1 50
315 <i>Bulgaria</i> .....	4— 25	74 <i>Dutch Indies</i> .....	8— 35
392 <i>Bulgaria, 1883</i> .....	7— 1 00	367 <i>Dutch Indies, Unpaid</i> .....	7— 2 50
30 <i>British Guiana</i> .....	5— 25	321 <i>Eastern Roumelia</i> .....	4— 25
35 <i>Canada, 1870</i> .....	5— 25	344 <i>Ecuador, 1873</i> .....	3— 1 25
394 <i>Canada, 1868-82</i> .....	9— 1 00	395 <i>Ecuador</i> .....	5— 25
36 <i>Canada Bill Stamps</i> .....	14— 35	288 <i>Egypt</i> .....	5— 25
37 <i>Canada Law Stamps</i> .....	6— 35	296 <i>Egypt, 1879</i> .....	6— 35
38 " " <i>Quebec</i> .....	7— 25	78 <i>Egypt, 1879</i> .....	6— 1 25
39 " " <i>Ontario</i> .....	6— 25	79 <i>Egypt Officials</i> .....	10— 50
41 <i>Cape Verde</i> .....	7— 1 25	424 <i>Egypt, 1884</i> .....	5— 1 00
42 <i>Cape of Good Hope, Triangular</i> .....	4— 2 00	374 <i>Fernando Poo, 1882</i> .....	3— 1 00
43 <i>Cape of Good Hope</i> .....	4— 25	81 <i>France, 1848-50</i> .....	5— 25
47 <i>Ceylon</i> .....	4— 25	83 <i>France</i> .....	40— 50
833 <i>China</i> .....	3— 25	421 <i>France, Unpaid, 1882</i> .....	10— 50

No.	§ cts.	No.	§ cts.
418 French Colonies, 1860-5	6— 50	413 Mexico, 1868	5—3 50
419 French Colonies, 1881	8— 25	414 Mexico, 1872	5—3 50
269 Gambia	4— 50	134 Mexico, 1874	5— 35
84 Germany, 1862	14— 50	135 Mexico, 1879	4— 15
85 Germany Southern States	10— 25	350 Mexico, 1882	4— 20
86 Germany Northern States	10— 25	317 Modena, 1852	7— 75
87 German Confederation, 1868	13— 35	318 Modena, 1859	5— 50
88 German Confederation Officials	9— 50	341 Montenegro	7—1 25
90 German Empire, 1872; Groschen	7— 25	136 Mozambique	7—1 25
91 German Empire, 1872; Kreuzer	6— 25	138 New Brunswick, 1860	6—1 50
92 Great Britain	20— 50	140 New Foundland, 1866-79	5— 50
93 Greece	7— 20	141 New Foundland, 1866-79	5— 25
94 Greece, 1863	7— 75	382 New Foundland, 1880	4— 25
95 Guatemala, 1871	4— 50	351 New South Wales, 1864-76	7—2 00
96 Guatemala, 1875	4— 35	144 New Zealand, 1859-71	6— 25
328 Guatemala, 1878	4— 50	402 New Zealand	5— 15
323 Guatemala, 1882	5—1 00	147 Nicaragua	5—1 00
379 Guatemala, 1881	4— 75	148 Nicaragua	5— 35
380 Guatemala, Envelopes	4— 75	376 Nicaragua, 1883	3— 25
100 Hamburg	10— 50	377 Nicaragua, 1883	6—1 50
101 Hamburg	10— 25	397 Nicaragua, 1883	4— 20
102 Hamburg Env.	7— 50	334 Netherlands, 1852	3— 15
103 Hamburg Locals	116— 50	149 Netherlands, 1872	7— 15
104 Hanover	6— 25	292 Netherlands, Unpaid, 1881	8—2 00
312 Hayti	5— 20	361 Netherlands, Unpaid	5— 20
105 Heligoland, 1867-73	8— 50	150 Norway	12— 25
106 Heligoland Newspaper	3— 10	298 Norway, 1867	5— 20
371 Heligoland, 1867	4— 25	151 Nova Scotia, 1860	6—2 50
107 Holland	20— 40	309 Nova Scotia	4— 30
108 Honduras, 1865	2— 35	152 Orange States	4— 25
313 Honduras	4— 25	153 Oldenburg, 1862	5— 25
345 Honduras, 1878	7—4 00	352 Paraguay	5— 75
109 Hong Kong	8— 25	272 Parma, 1858	3— 50
110 Hungary, 1871; Engraved	6— 25	273 Parma, 1859	6—1 00
278 Hungary, 1874-6	5— 15	154 Persia, 1877	4— 75
331 Hungary, Revenues	10— 50	265 Persia, 1877	4— 25
372 Iceland	6— 50	369 Persia, 1879	6— 75
327 Iceland, 1876	10—1 00	157 Peru, 1866-7	3—1 00
368 India, 1854	4— 65	158 Peru, 1874-9	5— 20
113 India	6— 15	159 Peru Envelopes	5— 50
114 Italy, 1855	3—2 00	293 Peru, 1873-7	5— 75
115 Italy, 1855	3—1 00	294 Peru, Unpaid, 1874	4—1 25
346 Italy, 1858	6— 10	160 Philippine Isles	5—1 00
116 Italy, 1864-7	9— 15	353 Philippine Island, 1880-2	6—2 00
117 Italy Officials	8—1 50	161 Portugal	8— 25
118 Italy Officials	8— 50	290 Portuguese Indies	3— 35
119 Ionian Isles	3—2 00	354 Portuguese Indies, 1871	5—2 50
120 Jamaica	7—1 00	164 Porto Rico	12— 25
384 Jamaica	6— 15	284 Porto Rico, 1879	6—1 25
122 Japan, 1871	4—1 25	165 Porto Rico, 1880	13—2 25
123 Japan, 1872	4—2 00	285 Porto Rico, 1880	5— 10
124 Japan	8— 25	283 Porto Rico, 1881	13—1 00
347 Japan	5— 25	399 Porto Rico, 1880-3	16— 50
391 Japan Proprietary	4— 10	166 Prince Edward Island	13—1 50
329 Lagos	5— 50	303 Prince Edward's Island	12— 50
376 Liberia, 1860	3—1 00	167 Prussia, 1850-6	5— 35
390 Liberia, 1881	5—1 00	168 Prussia, 1861	6— 20
393 Lubec	5— 50	169 Prussia, 1867	5— 50
370 Luxemburg, 1883	11—1 25	172 Prussia	13— 25
348 Madeira	5— 25	362 Queensland	5— 15
127 Mauritius, Britannia Seated	4—2 00	282 Roman States, 1867	7— 25
128 Mauritius	5— 25	412 Roman States, 1852	8— 50
129 Mexico, 1856	4—1 00	173 Roumania, 1865	3— 15
130 Mexico, 1867; "Fine Engraved"	4—5 00	174 Roumania, 1866	3— 25
131 Mexico, 1864; Eagle	5—1 00	274 Roumania, 1872	7— 25
132 Mexico, 1866; Maximilian	4—1 50	176 Russia, 1857-64	6—1 00

No.	\$ cts.	No.	\$ cts.
177 Russia.....	7— 25	222 Victoria.....	13— 50
179 Salvador, 1874.....	4— 35	403 <i>Virgin Isles</i> .....	4— 50
425 Salvador, 1867.....	4— 1 00	224 Venezuela, 1859.....	3— 25
426 Salvador, 1874.....	4— 1 00	264 Venezuela, 1880.....	5— 1 00
180 Salvador, 1879.....	5— 1 25	225 Venezuela.....	8— 25
363 Salvador, 1879.....	4— 20	337 <i>Venezuela La Guira</i> .....	4— 50
181 <i>Sandwich Islands</i> , 1862-75.....	7— 1 25	360 <i>Western Australia</i> , 1865.....	5— 1 25
182 <i>Sandwich Islands</i> .....	5— 50	227 Wurtemberg, 1851.....	5— 35
355 <i>Sandwich Islands</i> , 1882.....	5— 75	228 Wurtemberg.....	20— 50
183 <i>Sandwich Islands</i> .....	4— 15	336 Wurtemberg, 1868-73.....	6— 15
332 <i>Sardinia, Revenue</i> .....	4— 25	229 Wurtemberg Env.....	5— 15
178 <i>San Marino</i> .....	5— 60	373 Wurtemberg, Official.....	3— 10
185 <i>Saxony</i> , 1863.....	6— 15		
267 <i>Servia</i> , 1869.....	4— 15		
319 <i>Schleswig, Holstein &amp;c</i> .....	12— 1 00		
189 <i>Shanghai</i> , 1877.....	5— 75		
417 <i>Siam</i> , 1883.....	5— 1 00		
316 <i>Sicily</i> , 1859.....	7— 1 25		
190 <i>Sierra Leone</i> .....	3— 25		
364 <i>South Australia</i> .....	5— 15		
306 <i>Spain</i> , 1850-4.....	5— 20		
192 <i>Spain</i> , 1862.....	6— 2 00		
194 <i>Spain</i> , 1876.....	9— 2 50		
335 <i>Spain</i> , 1878.....	10— 2 50		
195 <i>Spain</i> , 1879.....	7— 20		
196 <i>Spain</i> , 1850-80.....	65— 2 00		
342 <i>Spain War</i> , 1881.....	7— 2 00		
197 <i>St. Domingo</i> , 1879.....	4— 25		
277 <i>St. Domingo</i> , 1879.....	4— 50		
386 <i>St. Domingo</i> , 1880.....	9— 4 25		
390 <i>St. Domingo Envelopes</i> .....	10— 4 00		
198 <i>St. Christopher</i> .....	2— 15		
199 <i>St. Vincent</i> .....	2— 15		
200 <i>St. Thomas and Prince Islands</i> .....	7— 1 50		
201 <i>St. Settlements</i> .....	9— 50		
202 <i>Sweden</i> , 1872.....	9— 20		
203 <i>Sweden, Unpaid</i> , 1874.....	8— 25		
328 <i>Sweden, Unpaid</i> , 1874.....	10— 75		
204 <i>Sweden, Official</i> .....	9— 50		
356 <i>Switzerland</i> , 1862-8.....	13— 2 00		
205 <i>Switzerland</i> , 1854.....	7— 35		
206 <i>Switzerland, Unpaid</i> .....	9— 50		
207 <i>Switzerland</i> .....	18— 35		
208 <i>Switzerland Env</i> .....	4— 15		
209 <i>Tasmania</i> .....	5— 25		
357 <i>Tobago</i> , 1881.....	5— 1 25		
358 <i>Transvaal</i> , 1869.....	4— 1 00		
396 <i>Trinidad</i> .....	5— 25		
212 <i>Turkey</i> , 1865.....	5— 25		
213 <i>Turkey</i> , 1869.....	5— 20		
365 <i>Turkey</i> .....	13— 50		
215 <i>Turkey, for Constantinople</i> .....	3— 20		
297 <i>Turk's Island</i> , 1867.....	3— 1 00		
314 <i>Tuscany</i> .....	5— 50		
216 <i>U. S. of Colombia</i> , 1865.....	6— 1 00		
217 <i>U. S. of Colombia</i> , 1867.....	5— 1 00		
219 <i>U. S. of Colombia</i> .....	8— 50		
320 <i>U. S. of Colombia</i> , 1875.....	5— 25		
385 <i>U. S. of Colombia</i> , 1881.....	4— 20		
359 <i>U. S. of Colombia</i> .....	7— 40		
220 <i>Uruguay</i> , 1877.....	4— 25		

## UNITED STATES.

230 1851 Issue.....	8— 2 50
231 1861 Issue.....	10— 4 00
233 1869 Issue.....	10— 4 00
324 1869 Issue.....	10— 2 75
234 1870 Issue.....	13— 25
340 1879 Unpaid.....	7— 1 75
235 1879 Unpaid.....	7— 25
415 Telegraph.....	8— 25
416 Telegraph, Unpaid.....	8— 25
236 1865 Newspaper.....	3— 1 00
325 Adhesive, 1851-83.....	20— 50
326 Envelopes.....	15— 35
407 Envelopes, 1853 issue.....	8— 7 50
408 Envelopes, 1857 issue.....	9— 15 00
410 Envelope, 1874-5.....	24— 50
411 Envelopes, 1874. 1, 2, 3, 6, 7, 10 cts.....	6— 2 50
239 <i>Agricultural Dept</i> .....	9— 3 50
240 <i>Agricultural Dept</i> .....	9— 2 50
241 <i>Executive Dept</i> .....	5— 2 50
242 <i>Navy Dept</i> .....	11— 3 50
245 <i>Justice Dept</i> .....	10— 3 50
422 <i>Justice</i> , 1c to 12.....	6— 1 00
423 <i>Justice</i> , 1c to 24.....	8— 1 75
247 <i>Interior Dept</i> .....	10— 2 00
248 <i>Interior Dept</i> .....	10— 50
404 <i>Post Office Dept</i> .....	10— 3 50
249 <i>Post Office Dept</i> .....	10— 50
250 <i>Post Office Dept. Env</i> .....	6— 1 00
251 <i>Post Office Dept. Env</i> .....	8— 25
405 <i>State Dept.</i> , 1c. to 90.....	11— 5 00
406 <i>Treasury Dept</i> .....	11— 3 50
378 <i>Treasury</i> .....	7— 15
252 <i>War Dept</i> .....	11— 2 50
253 <i>War Dept</i> .....	11— 50
255 <i>War Dept. Env</i> .....	5—
256 Set 1 ct. Stamp each Dept. (Specimens).....	9— 25
257 <i>Boyd's Express</i> .....	6— 25
258 <i>Boyd's Express Env</i> .....	4— 25
383 <i>Hussey's Special Message (Horse)</i> .....	5— 25
409 <i>Hussey's Post (Boy)</i> .....	6— 25
259 <i>Local Stamps</i> .....	25— 1 00
260 <i>Documents First Issue</i> . 1 c. to \$5.....	23— 50
261 <i>Documents 2d and 3d Issue</i> , 1 c. to \$5.....	30— 50
262 <i>Match Stamps</i> .....	15— 25
263 <i>Medicine Stamps</i> .....	10— 25

# SUPPLEMENT

-OF-

## UNITED STATES REVENUE STAMPS,

Document, Match, Medicine and Playing Cards.

\* \* NOTE the prices annexed are for used stamps, but in many cases unused ones will be sent.

### UNITED STATES.

#### DOCUMENT STAMPS.

NOTE.—These stamps are found both perforated and unperforated, the latter being much scarcer. For prices apply to us.

First Issue. *Head of Washington, in oval, various borders.*

1 c. Express,	red	1
1 c. Playing Cards,	"	10
1 c. Proprietary,	"	1
1 c. Telegraph,	"	1
2 c. Bank Check,	blue	1
2 c. Certificate,	orange	1
2 c. Express,	blue	15
2 c. " "	orange	35
2 c. " "	blue	1
2 c. " "	orange	5
2 c. Playing Cards,	blue	10
2 c. " "	orange	25
2 c. Proprietary,	blue	3
2 c. " "	orange	25
2 c. U. S. Inter. Rev.,	orange	1
3 c. For. Exchange,	green	1
3 c. Playing Cards,	"	50
3 c. Proprietary,	"	3
3 c. Telegraph,	"	3
4 c. Inland Exc.,	brown	1
4 c. Playing Cards,	violet	50
4 c. Proprietary,	"	1
5 c. Agreement,	red	1
5 c. Certificate,	"	1
5 c. Express,	"	3
5 c. Foreign Exc.,	"	2
5 c. Inland Exc.,	"	1
5 c. Playing Cards,	"	15
5 c. Proprietary,	"	25
6 c. Inland Exc.,	orange	1
6 c. Proprietary,	"	1
10 c. Bill of Lading,	blue	1
10 c. Certificate,	"	1
10 c. Contract,	"	1
10 c. Foreign Exc.,	"	5
10 c. Inland Exc.,	"	1
10 c. Power of Att.,	"	1
10 c. Proprietary,	"	15
15 c. Foreign Exc.,	brown	5
15 c. Inland Exc.,	"	1
30 c. Foreign Exc.,	red	5
30 c. Inland Exc.,	"	1
25 c. Bond,	"	10
25 c. Certificate,	"	1
25 c. Entry of Goods,	"	2
25 c. Insurance,	"	1
25 c. Life Insurance,	"	15
25 c. Power of Att.,	"	2
25 c. Protest,	"	10
25 c. Warehouse Receipt,	"	10
30 c. Foreign Exc.,	lilac	10
30 c. Inland Exc.,	"	1
40 c. " "	"	1
50 c. Conveyance,	brown	1
50 c. Entry of Goods,	blue	1
50 c. Foreign Exc.,	"	1
50 c. Lease,	"	15
30 c. Life Insurance,	"	25
50 c. Mortgage,	"	5
50 c. " "	"	1

50 c. Original Process,	blue	1
50 c. Passage Ticket,	"	15
50 c. Probate of Will,	"	"
50 c. Surety Bond,	"	1
60 c. Inland Exc.,	orange	1
70 c. Foreign Exc.,	green	1
1 d. Conveyance,	red	5
1 d. Entry of Goods,	"	2
1 d. Foreign Exc.,	"	1
1 d. Inland Exc.,	"	1
1 d. Lease,	"	3
1 d. Life Insurance,	"	5
1 d. Manifest,	"	15
1 d. Mortgage,	"	1 00
1 d. Passage Ticket,	"	1 00
1 d. Power of Att.,	"	5
1 d. Probate of Will,	"	25
1 d. 30 c. For. Exc.,	orange	10
1 d. 50 c. Inland Exc.,	blue	3
1 d. 60 c. For. Exc.,	green	20
1 d. 90 c. For. Exc.,	violet	20
2 d. Conveyance,	red	3
2 d. Mortgage,	"	3
2 d. Probate of Will,	"	25
2½ d. Inland Exc.,	violet	5
3 d. Charter Party,	green	5
3 d. Manifest,	"	5
3½ d. Inland Exc.,	blue	25
5 d. Charter Party,	red	10
5 d. Conveyance,	"	10
5 d. Manifest,	"	35
5 d. Mortgage,	"	25
5 d. Probate of Will,	"	25
10 d. Charter Party,	green	25
10 d. Conveyance,	"	1 00
10 d. Mortgage,	"	25
10 d. Probate of Will,	"	30
15 d. Mortgage,	blue	2 00
20 d. Conveyance,	orange	75
20 d. Probate of Will,	"	"
25 d. Mortgage,	red	2 00
50 d. U. S. Int. Rev.,	green	2 00
200 d. " "	green & red	"

#### Second Issue, Head of Washington, in octagon small rect.

1 c.	blue and black	1
2 c.	"	1
3 c.	"	1
4 c.	"	3
5 c.	"	1
6 c.	"	10
10 c.	"	1
15 c.	"	1
20 c.	"	3

#### Head Washington in Circle. Same shapes as same values, first issue.

25 c.	blue and black	1
30 c.	"	2
40 c.	"	2
50 c.	"	1
60 c.	"	3
70 c.	"	3
1 d.	"	3
1 d. 30 c.	"	75
1 d. 50 c.	"	5
1 d. 60 c.	"	75
1 d. 90 c.	"	50

2 d.	blue and black	10
2 d. 50 c.	"	20
3 d.	"	15
3 d. 50 c.	"	35
5 d.	"	25
10 d.	"	75
20 d.	"	"
25 d.	"	"
50 d.	"	"
200 d.	"	"

#### Third issue, same as last issue.

1 c.	black and claret	1
2 c.	orange	1
4 c.	brown	2
5 c.	orange	1
6 c.	"	5
15 c.	brown	3
30 c.	orange	3
40 c.	brown	3
60 c.	orange	3
70 c.	green	3
1 d.	"	3
2 d.	vermillion	5
2 d. 50 c.	claret	20
3 d.	green	25
5 d.	vermillion	25
10 d.	green	1 00
20 d.	orange	"
2 c.	orange green	2
2 c.	blue	1

#### Used exclusively for proprietary articles.

#### Head Washington in Oval, 1871-75.

1 c.	black and green	2
2 c.	"	3
3 c.	"	3
4 c.	"	5
5 c.	"	15
6 c.	"	10
10 c.	"	50
50 c. large	"	1 00
1 d.	"	2 00
5 d.	"	6 00

#### 1878 issue.

1 c.	green	1
2 c.	brown	1
3 c.	orange	1
4 c.	red-brown	1
5 c.	black	5
6 c.	blue	2

#### MATCH STAMPS.

1 c. Akron Match Co.,	blue	
1 c. Arnold & Co.,	black	10
1 c. Alexander's Matches,	"	
	orange	25
1 c. " "	blue	
1 c. Allen's, J. J., Sons,	"	
1 c. Allen, Thos.,	green	
1 c. Allen & Powers,	blue	5
1 c. " "	blue pink	25
1 c. Alligator Match Co.,	blue	5
1 c. American Fuse Co.,	black	3

1 c. American Fuse Co., black pink	20	1 c. Dunham, E. P., green		4 c. N. & C. (Newbauer & Co.), green	5
1 c. " Match Co., black	30	1 c. Eaton, James, black	1	4 c. N. & C. (Newbauer & Co.), green pink	
3 c. " " " "	35	1 c. " " black pink	5	1 c. Orono Match Co., blue	5
1 c. " " " " (Eagle) black	50	1 c. Eddy, E. B., carmine	10	1 c. Park City Match Co., green	25
3 c. " " " " (Rock Island) green		1 c. Eichele, Aug., black		3 c. " " orange	
1 c. Bagley & Dunham, "	15	1 c. Eichele, P. & Co., blue	3	1 c. Penn Match Co., blue	
1 c. Barber, Geo. & O. C., blue		1 c. Eichele & Co., "	1	1 c. Pierce Match Co., green	
1 c. Barber Match Co., "	1	1 c. " " blue pink	15	1 c. P. M. Co. (Portland M. Co.), black	75
1 c. " " " " blue		1 c. " " blue pink	3	1 c. Powell, V. R., blue	10
1 c. " " " " pink	20	1 c. " " blue pink	1	1 c. " " wrapper, black	
3 c. " " " " black	30	1 c. " " blue pink	15	1 c. Raynham M. Co., green	15
1 c. Barber & Peckham, blue		1 c. Eisenharts, J. W. blue	3	1 c. Reading M. Co., black	15
3 c. " " " " black		1 c. " " blue pink		1 c. Reed & Thompson, "	15
3 c. " " " " black		1 c. Excelsior M. Co., Wa- tertown, black	1 00	1 c. Richardson, D. M., red	
1 c. Bauer & Bendel, blue	75	1 c. Excelsior M. Co., Syr- acuse, black	2	1 c. " " black	3
1 c. B., A., & S., (A. Beech- er & Co.) orange	15	1 c. Excelsior M. Co., Syr- acuse, black pink	15	3 c. " " vermilion	
1 c. Bendel, B. & Co., brown	2	1 c. Excelsior Match, Bal- timore, blue	10	3 c. " " blue	5
12 c. " " " " "	1 00	1 c. Farr, G. & Co., black		1 c. Richardson M. Co., black	2
1 c. Bendel, H., "	2	1 c. Frank, L., brown	5	1 c. " " black pink	10
1 c. " " brown pink	5	1 c. Gardner, Beer & Co., black pink	50	1 c. " " blue	10
12 c. " " brown		1 c. Gates, W. M., black	1	1 c. " " blue	10
1 c. Bentz, H. & M., blue	75	3 c. " " "	5	1 c. Roeber, H. & W., "	5
1 c. Bent & Lee, black	40	3 c. " " no head, "	50	1 c. " " Wm., "	2
1 c. B., J. & Co. (Barber, Jones & Co.), green	25	3 c. " " "	25	1 c. " " blue pink	15
1 c. Boch, Schneider & Co., black	15	1 c. Gates, Wm., Sons, "	1	1 c. Russell, E. T., black	25
4 c. Bond, Wm. & Co., "	50	1 c. " " black pink	5	1 c. R., C. & W. (Ryder, Crouse & Welch), lake	
4 c. " " " " green	25	3 c. " " black	10	12 c. San Francisco Match Co., blue	50
4 c. " " " " gr'n pink		3 c. " " black pink	25	1 c. Schmitt & Schmitt- diel, vermilion	2
1 c. Bousefield & Poole, lilac	1 00	1 c. Goldback, A. & Co., gr'n	10	1 c. Schmitt & Schmitt diel, vermilion pink	25
1 c. " " " " black	10	1 c. " " A., green	35	3 c. " " blue	3
3 c. " " " " brown		1 c. Gorman, T. & Bro., black	10	1 c. Smith, E. K., "	5
3 c. " " " " black	25	1 c. " " green	10	1 c. " " blue pink	20
1 c. Boutell & Maynard, "	50	1 c. " " Thomas, "	5	1 c. Standard M. Co., black	15
1 c. Bowers & Dunham, gr'n		1 c. " " gr'n pink	10	1 c. Stanton, H., "	3
1 c. " " " " blue	15	1 c. Greenleaf & Co., green	50	1 c. " " black pink	10
1 c. B. & N. (Broeket & Newton), lake	2	3 c. " " carmine	25	1 c. Star Match, black	1
1 c. Brown & Durling, black		5 c. " " orange		1 c. " " black pink	10
1 c. " " " " green	2 00	1 c. Griggs & Goodwill, black	25	1 c. Swift & Courtney, blue	3
1 c. Buck, L. W. & Co., black		1 c. " " green	15	1 c. Swift, Courtney & Beecher Co., "	1
1 c. Burhans, D. & Co., "	1 50	1 c. Griggs & Scott, black	15	1 c. Swift, Courtney & Beecher Co., blue pink	5
1 c. Busch, Charles, "	10	1 c. Hale, Chas. G., green pink		1 c. S., C. B. C., (flag) black	
1 c. Byan, Carleton & Co., black	2	1 c. Henning & Bonhack, blue		1 c. Trenton Match Co., blue	15
1 c. Byan, Carleton & Co. 2 hds. white wrap- per, black		1 c. Henry, W. E. & Co., red	15	1 c. T., E. R. (E. R. Ty- ler), green	5
1 c. Byan, Carleton & Co. 2 hds. buff wrap- per, black		1 c. " " black	15	1 c. Underwood, Alex., & Co., "	35
1 c. Byan, Carleton & Co. 1 hd. white wrap- per, black	2	1 c. Hotchkiss, J. G., green	1	1 c. Union Match Co., black	5
1 c. Byan, Carleton & Co. 1 hd. buff wrap- per, black		1 c. " " green pink	1 00	1 c. U. S. M. Co., "	5
1 c. Byan, Carleton & Co. large frame wrap- per, black		1 c. Howard, B. & H. D. lake	20	1 c. Washington Match Co., "	10
1 c. Byan, Carleton & Co. steel engraving, white wrapper, black	2	1 c. " " blue	20	1 c. Wilmington Parlor Match, "	
1 c. Byan, Carleton & Co. steel engraving, buff wrapper, black	2	1 c. Hunt, L. G., black	50	1 c. Wise & Co., "	1
1 c. Cannon Match Co., green pink	15	1 c. Hutchinson, D. F., Jr., lake	25	1 c. Zais, F. & Co., "	5
1 c. Cardinal Match Co., lake	15	1 c. Ives Matches, blue	5	1 c. " " black pink	5
1 c. C., F. E. (Frank E. Clark), lake	25	1 c. " " P. T., "	2	1 c. Zisemann, Griesheim & Co., green	
3 c. Chicago Match Co., black		1 c. " " blue pink	25	1 c. Zisemann, Griesheim & Co., blue	5
1 c. Clark, Henry A., green		8 c. " " blue	5	PLAYING CARDS.	
1 c. Clark, James L., "	2	1 c. Ives & Judd, green	5	2 c. Dougherty, A., orange	50
1 c. " " green pink	15	1 c. " " green pink	15	4 c. " " black	50
1 c. Clark Match Co., lake	1	1 c. " " M. Co., green	25	5 c. " " blue	2
1 c. Cramer & Kemp, black	50	1 c. Joek & Wilder, black		5 c. " " blue pink	25
1 c. " " " " blue	1	1 c. Kirby & Sons, green	15	10 c. " " blue	50
1 c. Crown Match Co., black	20	1 c. Kyle, W. S., black	5	5 c. " " small	2
1 c. Curtis, W. D., green	75	1 c. Lacours Matches, "	15	5 c. Eagle Card Co., black	10
1 c. Davis, G. W. H., black	15	1 c. Leigh, H., blue	10	5 c. Goodall, "	5
1 c. " " " " carmine		1 c. Leigh & Palmer, black	15	5 c. Hart, Samuel & Co., "	50
1 c. Doolittle, W. E., blue		1 c. " " black pink	25	2 c. Lawrence & Cohen, blue	5
		1 c. " " blue pink	10	5 c. " " green	15
		1 c. Macklin, J. J. & Co., black		5 c. Levy, John J., black	15
		1 c. Mansfield, F. & Co., blue	2	5 c. Mauger, Victor E. & Petrie, blue	5
		1 c. " " blue pink	15	5 c. Mauger, Victor E. & Petrie, blue pink	25
		1 c. Maryland M. Co., blue	25	5 c. N. Y. Consolidated Card Co., black	3
		1 c. Matches (head Frank- lin), blue	3	5 c. N. Y. Consolidated Card Co., black pink	25
		1 c. Messenger, A., black	3		
		1 c. " " black pink	25		
		1 c. National M. Co., blue	25		
		1 c. Newton, E. P., lake	1		
		1 c. " " lake pink	5		
		1 c. New York Match Co., blue	5		
		1 c. " " " " vermil.	40		
		1 c. " " " " green	15		
		5 c. " " " " blue			

5 c. Paper Fabrique Co.,	black	15
5 c. " " "	black pink	50
5 c. Russell, Morgan & Co.,	black	20

MEDICINE STAMPS.

1 c. Anglo-American Drug Co.,	black	25
1 c. Ayer, J. C., & Co.,	red	
1 c. " " "	black	5
1 c. " " "	bl'k pink	
4 c. " " "	blue	10
4 c. Barham, P. C., Co.	green	
1 c. Barnes, D. S.,	vermillion	
2 c. " " "	"	1 00
4 c. " " "	"	
1 c. " " "	black	40
2 c. " " "	"	35
4 c. " " "	"	
1 c. Barnes, Demas,	"	50
2 c. " " "	"	75
4 c. " " "	"	50
1 c. Barnes, Demas & Co.,	"	25
2 c. Barnes, Demas & Co.,	"	15
4 c. Barnes, Demas & Co.,	"	50
4 c. Barr, T. H. & Co.,	"	
2 c. Barry's Tricopherous,	green	10
2 c. Barry's Proprietary	"	5
2 c. " " "	green pink	
1 c. Bennet, D. M.,	lake	35
4 c. Bennett, Pieters & Co.,	black	
6 c. Bennett, Pieters & Co.,	"	
1 c. Blow, W. T.,	green	10
1 c. " " "	green pink	
1 c. Brandreth,	black	3
1 c. " Allcock's	large, black	1 50
1 c. Brandreth Allcocks	"	2
1 c. " " "	bl'k pink	5
1 c. Brown, C. F.,	blue	5
2 c. Brown, F.,	black	10
2 c. " " "	black pink	
1 c. Brown, John L., & Son,	black	5
2 c. " " "	green	5
2 c. " " "	green pink	
4 c. " " "	brown	25
1 c. Bull, John,	black	10
1 c. " " "	black pink	
4 c. " " "	blue	15
4 c. " " "	blue pink	
1 c. Burdsal, J. S. & Co. (wrapper)	black white	
1 c. Burdsal, J. S. & Co. (wrapper)	black orange	
4 c. Burnett, Joseph & Co.,	black	10
4 c. " " "	black pink	
4 c. Campion, J. W. & Co.,	black	50
4 c. " " "	black pink	
4 c. Cannon & Co.,	green	50
4 c. " " "	green pink	75
1 c. Centaur Company,	vermillion	10
1 c. " " "	vermillion pink	25
2 c. " " "	black	10
2 c. " " "	black pink	
1 c. Chase, A. W., Son & Co.,	"	15
2 c. " " "	"	15
3 c. " " "	"	25
4 c. Clark, Wm. E.,	blue	25
6 c. " " "	black	25
4 c. Clarke, R. C. & C. S.,	"	25
1 c. Collins Bros.,	"	25
1 c. Constock, W. H.,	"	25
1 c. Corning & Tappan,	"	
1 c. " " "	blue	3

*1 c. Crittenton, Chas. N.,	black	5
1 c. " " "	blue	3
1 c. " " "	blue pink	10
2 c. " " "	black	5
2 c. " " "	bl'k pink	25
4 c. Cook & Bernheimer,	blue	2 50
4 c. Cook, Oliver & Co.,	black	25
1 c. Curtis, Jeremiah & Son,	black	25
2 c. " " "	"	25
2 c. " " "	bl'k pink	
1 c. Curtis & Brown,	black	10
2 c. " " "	"	1 00
1 c. Curtis & Brown Mfg Co.,	black	10
1 c. " " "	black pink	
2 c. " " "	black	
2 c. Dalley Horse Salve, gr'n		50
1 c. Dalley Pain Ext.	black	5
1 c. Davis, Perry & Co.,	blue	5
1 c. " " "	blue pink	25
2 c. " " "	lake	25
2 c. " " "	purple	15
2 c. " " "	black	50
4 c. " " "	brown	10
2 c. Drake, P. H. & Co.,	bl'k	35
4 c. " " "	black	25
1 c. Fabnstock, B. A.,	lake	5
4 c. Father Mathew T. M. Co.,	black	
2 c. Fetridge & Co.	vermil.	
1 c. Flanders, A. H.,	green	5
1 c. " " "	green pink	25
1 c. Fleming Bros., (vermifuge)	black	15
1 c. Fleming Bros., (L. pills)	"	
1 c. Fleming Bros., (L. pills)	blue	15
4 c. Fowle, Seth W.,	black	10
3 c. Green, G. G.,	"	3
4 c. Hall, Reuben & Co.,	"	10
1 c. Hall & Ruckel,	green	3
1 c. " " "	green pink	
3 c. " " "	black	3
3 c. " " "	black pink	
1 c. Harter, Dr. & Co.,	black	10
1 c. Harter, Dr., Family Med.,	black	5
1 c. Harter, Dr., Family Med.,	black pink	25
4 c. Hartman, S. B. & Co.,	black	1 00
4 c. " " "	bl'k pink	
6 c. " " "	black	1 00
1 c. Hazeltine, E. T.,	"	5
2 c. " " "	blue	20
4 c. " " "	black	25
3 c. H., E. (Edw. Heaton)	"	10
3 c. " " "	brown	10
2 c. Helmbold,	blue	25
3 c. " " "	green	25
4 c. " " "	black	25
6 c. " " "	"	25
2 c. Helmbold, A. L.,	blue	25
2 c. " " "	blue pink	
4 c. " " "	black	15
4 c. " " "	black pink	
2 c. Henry, Jno. F.,	mauve	2 00
4 c. " " "	bistre	
1 c. " " "	black	10
1 c. " " "	black pink	1 00
2 c. " " "	blue	10
2 c. " " "	blue pink	1 00
4 c. " " "	red	10
4 c. " " "	red pink	1 00
1 c. Herrick Pills,	black	10
1 c. " " "	black pink	50
1 c. Herrick Plasters,	red	5
1 c. " " "	red pink	1 00
1 c. Hetherington, J. E.	bl'k	10
2 c. " " "	black	25
3 c. " " "	"	25
2 c. Hiscox & Co.,	"	25
4 c. " " "	"	50
4 c. " " "	black pink	75
1 c. Holloway's Pills,	blue	50

1 c. Holman Liver Pad,	green	15
4 c. " " "	"	15
2 c. Home Bitters Co.,	blue	
3 c. " " "	green	15
3 c. " " "	green pink	50
4 c. " " "	green	25
4 c. Hop Bitters Co.,	black	5
4 c. Hostetter & Smith,	"	10
4 c. " " "	black pink	35
6 c. " " "	black	
4 c. Howe, S. D., (Duponco's Pill's),	black	50
4 c. Howe, S. D. (Arabian Milk),	blue	50
1 c. Hoyt, E. W.,	black	5
1 c. " " "	black pink	25
2 c. " " "	black	
4 c. " " "	"	25
4 c. " " "	black pink	50
1 c. Hull, C. F. & Co.,	black	10
1 c. " " "	black pink	25
2 c. Husband, T. J.,	violet	
2 c. " " "	vermillion	10
4 c. Hutchings & Hilyer,	green	25
1 c. Inghan, H. A. & Co.,	black	
4 c. Jackson, Jas. A. & Co.,	green	1 00
1 c. Jayne, D. & Son,	blue	10
1 c. " " "	blue pink	
2 c. " " "	black	10
2 c. " " "	black pink	
4 c. " " "	green	15
4 c. " " "	green pink	
1 c. Johnson, Holloway & Co.,	black	10
2 c. " " "	green	10
1 c. Johnson, I. S., & Co.,	vermillion	5
1 c. " " "	vermillion pink	
4 c. Kelly, J. B., & Co.,	black	
4 c. Kendall, B. J., & Co.,	blue	20
2 c. Kennedy, Dr.,	green	10
2 c. " " "	green pink	25
6 c. " " "	black	10
6 c. " " "	black pink	50
2 c. Kennedy, & Co.,	black	10
2 c. " " "	black pink	25
1 c. " (K. & Co.)	green	5
1 c. Kensett T. & Co.,	"	
4 c. Kerr, Jas. C.	blue	50
6 c. " " "	black	
1 c. Kidder & Laird,	vermillion	10
2 c. " " "	"	25
3 c. Laird, Geo. W.,	black	25
3 c. " " "	black pink	
1 c. Lanman & Kemp,	black	10
1 c. " " "	black pink	
2 c. " " "	brown	25
3 c. " " "	green	10
4 c. Lawrence & Martin,	black	1 00
1 c. Lee & Osgood	blue	15
4 c. Lippmann, J. & Bro. "	"	
1 c. Littlefield, Alvah,	black	5
4 c. " " "	green	25
1 c. Low, Prof.,	black	5
1 c. " " "	black pink	25
1 c. Lyon Mfg. Co.,	black	10
1 c. " " "	black pink	25
2 c. " " "	black	10
2 c. " " "	black pink	25
4 c. McCullough, J.,	black	50
1 c. McLean, J. H.,	"	2
1 c. " " "	black pink	
1 c. Manhattan Med. Co.,	violet	10
2 c. " " "	black	5
2 c. " " "	bl'k pink	1 00
1 c. Mansfield & Higbee,	blue	15
1 c. Mansfield, S. & Co.,	"	10
1 c. " " "	blue pink	25
2 c. Marsden, T. W.,	blue	

4 c. Marsden, T. W., black	6 c. Schenck's Pulmonic Syrup, bl'k pink	25	1 c. Vogeler, Meyer & Co., vermil. pink	15
2 c. Mercado & Scully, "	4 c. Schenck, J. H. & Son, black	20	4 c. Walker, J., black	10
1 c. Merchants' Gargling Oil, black	1 c. Schwartz, J. E. & Co., lake	10	1 c. W., H. H. & Co., (H. H. Warner & Co.), brown	15
1 c. " " bl'k pink	1 c. " " lake pink		6 c. " " " "	25
2 c. " " green	1 c. Seabury & Johnson, black	25	2 c. " " long "	
2 c. " " gr'n pink	1 c. " " variety "	5	4 c. " " " "	25
3 c. Mette & Kame, black	4 c. Sigesmond, S. Brown, blue		1 c. Weeks & Potter, black	3
4 c. Mishler's Herb Bitter Co., black	1 c. Scovill, A. L. & Co., black	5	1 c. " " bl'k pink	
4 c. Moody, Mitchell & Co., black	4 c. " " green	10	2 c. " " black	
1 c. Moore, C. C., vermilion	1 c. Seelye, D. H., & Co., black	25	4 c. " " "	5
2 c. " " black	1 c. Simmons, M. A., luka, Miss., "	25	4 c. " " bl'k pink	25
2 c. " " black pink	1 c. Simmons, M. A., St. Louis, Mo., "	15	2 c. " " vermilion	5
1 c. Morehead's Mag. Plaster, black	4 c. Smith, S. N. & Co., New York, blue	25	2 c. " " verm. pink	25
4 c. " Neurodyne "	1 c. Soule, E. L. & Co., Syracuse, blue	5	4 c. Wells, Richardson & Co., black	25
4 c. N. Y. Pharm. Asso., "	1 c. Stevens, H. R., brown	5	4 c. West Indian Mfg. Co., "	35
4 c. " " black pink	2 c. " " chocolate	10	4 c. " " black pink	50
6 c. Perl, M. & Co., black	6 c. " " black	15	1 c. Wilder, Edward, green	10
1 c. Pierce, R. V., green	6 c. " " black pink		1 c. " " vermilion	1 00
1 c. " " green pink	6 c. Swain, Jas., orange		4 c. " " lake	25
2 c. " " black	8 c. " " "	50	12 c. Wilson, E. A., blue	25
2 c. " " black pink	8 c. " Wm. " "	50	4 c. Wilson, Thos. E., black	25
2 c. Radway & Co., black	4 c. Swett, J. W., black	50	1 c. Woodworth, C. B., & Son, green	1
2 c. " " black pink	4 c. " " green	35	1 c. " " green pink	10
1 c. Ransom, D. & Co., blue	2 c. Tallcot, Geo., vermilion	50	2 c. " " blue	5
2 c. " " black	4 c. " " black	25	1 c. " " blue pink	
1 c. " " Son & Co., blue	4 c. Tarrant & Co., red	10	2 c. World's Dispen. Asso. "	15
1 c. " " blue pink	4 c. " " red pink	35	2 c. " " green	10
2 c. " " black	1 c. Tetlow's Perfumery, vermilion	10	1 c. Wright's Indian Veg. Pills, green	5
2 c. " " black pink	1 c. Thompson, John L., black	5	1 c. " " green pink	25
1 c. Redding's Russian Salve, black	4 c. U. S. Prop. Med. Co., "	1 00	1 c. Wright, R. & G. A. blue	5
2 c. Ring's Veg. Ambrosia, blue	6 c. " " " "		2 c. " " black	15
4 c. " " black	1 c. " " bl'k white	1 00	3 c. " " red	20
2 c. Rose, J. B. & Co., "	1 c. " " bl'k orange	1 00	4 c. " " green	15
2 c. " " black pink	4 c. Van Duzer, S. R., black	10	1 c. Young, Ladd & Coffin, green	10
4 c. " " black	6 c. " " "		1 c. " " gr'n pink	10
2 c. Rumford Chem'l Works, blue	1 c. Vogeler, A. & Co., "	2	2 c. " " blue	15
1 c. Sands, A. B. & D., green	1 c. Vogeler, Meyer & Co., vermilion	2	2 c. " " blue pink	10
2 c. " M.P.J. & H.M., "			3 c. " " vermilion	15
2 c. " " green pink			3 c. " " vermilion pink	10
2 c. Scheetz's Bitter Cordial, black			4 c. " " brown	15
1 c. Schenck's Mandrake Pill, green			4 c. " " brown pink	10
1 c. " " gr'n pink			2 c. Zeilin, J. H. & Co., red	
6 c. Schenck's Pulmonic Syrup, black			2 c. " " green	10
			2 c. " " green pink	35



Just Published.

## A REVISED LIST

OF ALL

## Postage Stamps and Stamped Envelopes.



This is the only work of the kind ever published in America, and in the short space of two months has become the standard of all English-speaking stamp collectors. It contains an accurate list of every postage stamp ever issued, minutely describing every variety of color, water-mark and paper, together with all the minor details concerning the different dies of the same stamp. It is fully illustrated with about fifteen hundred engravings, and besides being the latest is the most accurate work of the kind ever printed. Numerous notes explain every doubtful point in Philately, and give many interesting details concerning the causes which led to the issue or suppression of noted stamps. Mr. Coster's valuable monograph on the United States locals is added entire, forming a work which no collector who has outgrown the boy period of pasting stamps in a copy book, can afford to be without. It is not a price list or a dealer's advertisement in any sense of the word.

Large 8vo. 400 pages,

Cloth, \$2.50.

SCOTT &amp; COMPANY, 721 Broadway, New York.



# ILLUSTRATIONS OF POSTAGE STAMPS.

Supplement to the Postage Stamp Catalogue.



2

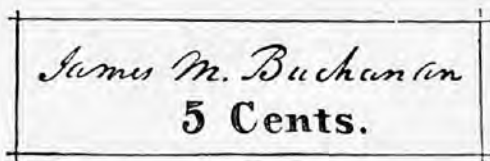

1



4



3



4



5



6

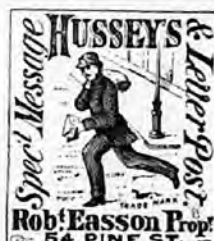

7

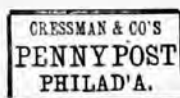

8



9



10



11



12



13



14



15

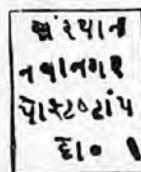

16



17



18



19



20



21



86



87



88



89



90



91



92



93



94



95



96



97



98



102



99



100



101



103



104



105



106



107



108



109



111



112



113



114



115



117



118



119



120



110



121



122



123



124



125



126



127



128



129



130



131



133



134



135



136



137



138



139



140



141



142



143



144



145



146



147



148



149

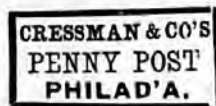

151



152



150



153



154



155



156



157



158



159



160



161



162



163



164



165



170



166



167



168



169



172



173

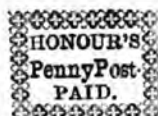

174



175



176



177



178



179



180



181



182



183



184



186



187



188



189



190



191



192



193



194



195



196



197



198



199



200



201

202



204



205



206



207



208



209



210



211



212



213



214



215



216



218



219



220

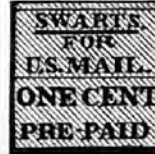

221



222



223



224



225



226



227



229



230



231



232



233



234



235



237



238



239



240



241



243



244



245



246



247



248



249



250



251



252



253



254



255



256



257



258



259



260



261



263



264



265



266



267



268



269



270



271



272



273



274



275

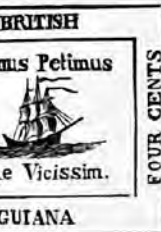

277



278



279



280



281



282



283



284



286



287



288



289



290



291



292



293



294



295



296



297





298



299



300



301



302



303



304



305



306



307



309



310



311



312



313



314



315



316



317



318



319



320



321



322



323



324



325

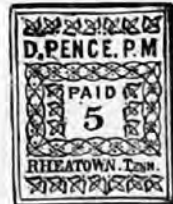

326



327



328



329



330



331



332



333



334



335



336



337



338



340



341



342



344



345



346



347



348



349



350



351



352



Mulready Envelope. Issued 1840.  
 This is the first stamp for cheap postage issued.

356



353



355



357



358



359



360



362



363



364



365



366



367



368



369



370



371



372



373



375



376



377



378



380



381



382



383



385



386



387



388



390



391



392



393



394



395



396



402



403



405



406



407

443



444



447



449



450



446



436



7



438



439



431



432



433



434



423



424



427



428



417



418



419



420



409



412



415



416





451



452



453



454



454½



456



455



458



460



46



462



463



465



466



467



468



469



472



473



474



475



476



477



478



479



481



482



483



484



485



486



487



488



489



490



491



492



493



494



497



498



501



502



503



504



505



506



507



508



510



511



512



513



514



515



516



517



519



520



521



523



524



525



526



531



532



533



536



537



538



539



540



541



543



544



546



547



548





549



550



551



552



557



553



558



559



560



561



562



566



567



568



569



570



571



572



573



574



575



576



577



579



580



582



583



590



591



592

618



620



621



622



623



610



611



616



617



606



607



608



609



602



603



604



605



598



599



600



601



593



594



595



596



597





624



625



626



627



628



629



630



631



632



633



635



636



637



638



641



642



643



644



649



650



651



652



655



654



657



658



659



667



673



668



669



671



675



677



678



679



683



684



685



686



687



694



700



705



692



699



703



691



697



702



690



696



695



701





706



707



708



709



710



711



712



713



714



715



716



717



718



720



721



722



723



724



725



726



727



732



728



729



730



731



733



734



736



737



738



739



741



742



743



744



745



746



747



748



749



750



751



752



753



754



755



756



757



758



759



761



762



763



764



765



766



767



768



769



770



771



772



773



774



775



776



777



778



780



779



781



782



783



784



785



786



787



789



792



788



790



791



793



794





796



797



799



798



795



800



801



802



803



804



805



806



807



808



809



810



811



812



813



814



815



816



817



818



819



820



821



822



823



824



825



826



827



828



829



830



831



832



833



834



835



836



837



838



839



840



841



842



843



844



845



846



847



848



849



850



851



852



853



854



855



856



857



858



859



860



861



862



863



864



885



889



893

## IMPORTANT TO COLLECTORS.

The only correct way to affix stamps in your album is with the slips of gummed paper specially prepared for this purpose by us.

This paper is made adhesive by a process known only to ourselves, and is warranted not to injure the color of the most delicate stamp, and being perforated in pieces the proper size is no trouble to use; each sheet is sufficient to affix 2,000 stamps. Price 10c. per sheet, postage 2c.

Before buying an album send for our list of publications.

SCOTT & COMPANY,

721 Broadway, New York.

# THE MERCHANT FLAGS OF THE WORLD.



AUSTRIAN-ITALY.



BRAZIL.



FINLAND.

Uncolored fac-similes, showing size and style.

"These brilliant colored Flags faithfully represent the emblems of the different nations of the earth, and as such are a great acquisition to any Album, while the exceedingly low price (25 cents) at which they are published, places them within the reach of all."

"This Chart containing many Flags never before published, has been collected with great care, and can be relied upon as being strictly accurate, and by its aid the nationality of any ship may be easily determined, as it gives the Flag of the NATION instead of the gorgeous piece of bunting which simply belongs to one family, and is seldom, if ever, seen out of their country."

"These sheets possess three great advantages (to the Collector) over any other we are acquainted with, which consist in the facts that there is only one Flag to each country: more nations represented than have heretofore been given, and only Flags of those countries which issue postage stamps. These we consider of great importance to those who buy them to put in albums, as they can use them all instead of having to throw away half the purchase. The colors are very brilliant, and withal correct, and being printed on very thin paper, the book is not swelled to an inordinate thickness."

Beautifully and correctly printed in FIVE colors on fine heavy paper for framing, or thin paper for albums. Price only 25 cents.

In ordering please state which paper is required.

## THE COATS OF ARMS OF THE WORLD.



(RUSSIA.)

Uncolored fac simile showing size.

This magnificent chart contains accurate representations of the armorial bearings of the nations of the world, all of which are beautifully and correctly emblazoned in gold and silver, and their true colors.

As a sheet for framing, it is an acquisition to any drawing room, and is indispensable in the library or study.

As a guide to determine the nationality of foreign coins or postage stamps, (most of which bear the issuing countries' arms), it will be found of great service. While cut up and inserted in stamp albums, they will be found to add much to the appearance of the page.

Printed on fine heavy paper for framing, or on the same quality of thin paper for inserting in albums. Price, 50c.

## POSTAGE STAMP PORTRAITS OF RULERS

FOR INSERTION IN

### ALL POSTAGE STAMP ALBUMS.

These Photographs are the size of Postage Stamps, and when inserted in the spaces prepared for them, add considerably to the interest of an album.

SET OF 56 PORTRAITS, Price 50 cents.

List of subjects; the numbers affixed correspond to the spaces in *The International and Common Sense Albums.*

- |                                    |  |                                      |
|------------------------------------|--|--------------------------------------|
| 43. United States.—G. Washington.  | 50. Italy—Humbert I.                         | 38. Russia—Alexander II.             |
| 44. " " A. Lincoln.                | 51. Japan—Mutsuhito.                         | 29. Sandwich Islands—Kamehameha III. |
| 45. " " U. S. Grant.               | 32. Mecklenburg Schwerin—Friederick Francis. | 36. Sandwich Islands—Kamehameha I.   |
| 37. Austria—Francis Joseph I.      | 34. Mecklenburg Strelitz—Friederick William. | 22. Sandwich Islands—David Kalakua.  |
| 10. Baden—Frederick.               | 7. Mexico—Maximilian I.                      | 9. Saxony—Frederick Augustus.        |
| 28. Bavaria—Maximilian.            | 20. Modena—Francis V.                        | 33. " John.                          |
| 2. " Louis II.                     | 41. Naples—Ferdinand II.                     | 56. Servia—Milan IV.                 |
| 21. Belgium—Leopold I.             | 4. Norway—Charles XV.                        | 57. " Milan IV.                      |
| 48. " Leopold II.                  | 18. Oldenburg—Peter.                         | 41. Sicily—Ferdinand II.             |
| 24. Brazil—Dom Pedro II.           | 31. Parma—Robert I.                          | 11. Spain—Isabella II.               |
| 5. Brunswick—William.              | 52. Persia—Nas-Ed-Deen.                      | 1. " Alphonso XII.                   |
| 47. Confederate States—Jeff. Davis | 17. Portugal—Maria II.                       | 54. " Don Carlos.                    |
| 3. Denmark—Frederick VII.          | 40. " Pedro V.                               | 42. Sweden—Charles XV.               |
| 27. " Christian IX.                | 30. " Louis I.                               | 25. Turkey—Abdul Aziz Khan.          |
| 2. France—Napoleon III.            | 26. Prussia—William I.                       | 13. Tuscany—Ferdinand IV.            |
| 49. " M. E. P. M. McMahon.         | 23. " Frederick William IV.                  | 8. Wurtemberg—William I.             |
| 14. Great Britain—Victoria.        | 35. Roman States—Pius IX.                    | 15. " Charles I.                     |
| 16. Greece—George I.               | 12. Roumania—Couza.                          |                                      |
| 19. Hanover—George V.              | 53. " Charles I.                             |                                      |
| 16. Holland—William III.           |  |                                      |
| 10. Italy—Victor Emanuel II.       |  |                                      |

DIFFERENT

# STYLES OF THEATRES

PUBLISHED BY

## SCOTT & COMPANY;

721 Broadway, New York City.

**No. 1. The Miniature Theatre.** Stage and Play all card; size of Stage,  $7\frac{1}{2} \times 6$  inches; Scenes  $3\frac{1}{2} \times 5$  inches; Price, 10c., post free; 15c.

**No. 2.** Same as last. Wooden Stage, characters cut out and mounted on leaden feet; Price, 50c. Stage taken apart and sent by mail; post free, 60c.

**No. 3.** Complete Play, (for list see other page,) consisting of 16 sheets of Scenes, Wings and Characters, with book of play. Size of Scenes,  $7 \times 10$  inches; front,  $18 \times 22\frac{1}{2}$  inches, beautifully colored; post free, 60c.

**No. 4.** Same as last, but all on heavy card; price, \$1.25, post free.

**No. 5. The American Gem Theatre.** Patent folding wooden Stage, 12 inches deep; Front,  $20 \times 20\frac{1}{2}$  inches; play of Rip Van Winkle, on card, cut out. Scenes,  $7 \times 10$  inches; in box, price, \$1.00; post free, \$1.25.

**No. 6. Seltz's American Boys' Theatre.** Patent folding wooden Stage, 20 inches deep, with handsome red curtain, properly hung to draw up from the bottom; front,  $20\frac{1}{2} \times 21\frac{1}{2}$  inches, with any one of the large plays on our list, (16 sheets). Scenes,  $7 \times 10$ ; together with book and wire slides, for moving the characters on and off the stage. Price, \$2.50; or by mail, (in two sections, it being too heavy to go through the post in one package,) post free, \$3.00.

**No. 7.** Same as last, with gas foot-lights, and six feet of rubber tubing, to connect with home jet, price, \$5.00; post free, \$5.50; or with oil foot-lights, \$3.00; post free, \$3.50.

**No. 8. The Mammoth Theatre.** Play of the Miller and his Men, in twelve large sheets. Size of Scenes,  $26 \times 30$  inches; front,  $30\frac{1}{2} \times 36$  inches, with book, giving full directions for performing; on paper, price, \$1.75 post free; also the Play of Pinafore, same size scenes as above; price, 75c., post free.

**No. 9. The Mammoth Theatre.** Front and Play mounted on very heavy binders' board, with the Play of The Miller and his Men, \$3.75. NOTE—This is too large and heavy to go through the mails, and must be sent by express; also Pinafore, mounted on heavy card, \$1.75.

**No. 10. The Mammoth Theatre.** Large wooden Stage, size,  $29 \times 36$  inches, (made to take down), with dark curtain and elegant oil painted act drop, both made to roll up from the bottom, with Play of The Miller and his Men, mounted on heavy binders' board, complete with slides for the characters; price, \$10.00, packed for express without extra charge.

---

## THE AMERICAN GEM THEATRE.

The splendid success achieved by Seltz's American Boys' Theatre in the United States and Spanish America, has induced the publishers to get out a new style on a cheaper plan, and consequently greatly reduced price. But while the length of the stage has been diminished and a shorter play selected, it will be found of equal beauty and simplicity, and cannot fail to delight the youth of both sexes. The play accompanying it—RIP VAN WINKLE—is a familiar household word, immortalized by the genius of Washington Irving and the quiet humor of Jefferson. The various incidents are enlivened by beautiful and appropriate scenery, which may be summarized as follows:

SCENE I. The Village Inn. Sign of George III.

SCENE II. Interior of Rip Van Winkle's Cottage.

SCENE III. Woods on the summit of the Catskill Mountains.

ACT II. 20 years later.

SCENE I. Same as Scene III. Act I.

SCENE II. The Valley, with the Village Church in the distance.

SCENE III. The Village Inn after 20 years time. Sign of George Washington.

Full complement of side wings, together with all the necessary characters, slides for moving them on and off, with book of the play accompanying each stage.

**PRICE, \$1.00, COMPLETE.**

Will be sent C. O. D. to any address in the city or vicinity, on receipt of post card, or by mail in the United States, on receipt of \$1.25.

# Scott & Company.



(ESTABLISHED 1860.)

721 Broadway, New York City.

DEALERS IN

American and Foreign



## COINS & MEDALS.

To facilitate a rapid despatch of business and insure accuracy in every branch, our large trade is divided into several departments, each under a responsible head, and satisfaction guaranteed in every case. All goods we sell are warranted genuine, and a written guarantee given when required.

### RETAIL STORE.

Here we shall be happy to see any of our friends visiting New York. Although it is impossible to find room in one building to have all our immense stock displayed, still we are always pleased to show any special line in which our visitors are interested.

### MAILING DEPARTMENT.

Collectors favoring us with their orders by mail may always rest assured that their wants will receive immediate attention, and secure the same careful and intelligent consideration as if they personally selected the goods;—it being a standing rule of the firm that "first come, first served," letters being answered in the order and on the day they are received, and the best specimen in stock, of those graded at same price, invariably given.

### AUCTION DEPARTMENT.

Our great experience in catalogueing coins and foreign stamps, for sale at public auction, justifies us in soliciting correspondence with parties owning valuable collections of these, or kindred works of art or antiquity, which they may wish to dispose of by public auction, our terms being as low as is consistent with proper regard to our patrons' interests. Possessing the leading papers in these lines (50,000 circulation), and a personal acquaintance with a very large number of collectors, gives us unsurpassed facilities to secure the representation of nearly every American collector.

### COMMISSION DEPARTMENT.

We have competent representatives at every sale of goods in which we deal, and are prepared to execute commissions to purchase for collectors at the following rates, personally guaranteeing the genuineness of all goods purchased: On purchases under \$100, 10%; over \$100, 5%; a uniform charge of 50 cents made on any amount under \$5.

### PUBLICATION DEPARTMENT.

Our various coin publications have been included with our other book business, and are all kept securely packed, ready for mailing, and are sent post free on receipt of order. We annex a list of a few which should be in every person's hands.

Coins. A collection of all the United States Statutes in reference to the coinage of money, passed since the formation of the Government in 1789, including a copy of the famous Bland Silver Bill, with its amendments; also a tabular statement showing what coins are legal tender, &c., &c. 70 pages.....	\$0 25
Standard Copper Coin Catalogue. 40 pages, illustrated.....	25
Standard Silver Coin Catalogue. 48 pages, illustrated.....	25
Illustrations of Copper Coins. 24 pages.....	50
Coin Chart Manual. New edition. 64 pages of illustrations.....	50
Illustrazione di Quattro Monete Pontificie, Cdsa di Savoia. 18 pages, steel plate..	50
Fac-simile of the Declaration of Independence in book form, reproduced by lithography from the original document, with biographical sketches of the signers, and chronological table of principal events from 1776 to 1876.....	50
Coin Collector's Journal. 16 pages monthly, with many illustrations, per year....	00
Price List of Fractional, Colonial, Continental, Confederate, Currency. 15 full sized illustrations, 36 pages.....	50
Coinage of the World, Ancient and Modern. 306 pages, copious illustrations....	2 50

### FOREIGN STAMP DEPARTMENT.

Collectors of Foreign and American Postage or Fiscal Stamps are referred to our various circulars on the subject.



*Acknowledged by all the best Catalogue ever printed.*

# Colonial, Continental, Confederate, Currency.

Being a Complete List of all the above, with accurate, full size engravings of the rarer varieties, and giving the price at which each note can now be purchased by those desirous of completing their sets.

Price 50 Cents, Post Free.

SCOTT & COMPANY,  
721 Broadway, New York City.

INDISPENSABLE TO EVERY STUDENT OF OUR HISTORY.

WE CALL ATTENTION TO THE SPECIAL EXCELLENCIES OF THE DIFFERENT DEPARTMENTS.

**Colonial.**—Under this head will be found the most accurate list ever published, of the various notes issued by the different States prior to the independence of the country, with an illustration of the style of note made by each State. In all cases where the State records are still in existence, our list has been taken from them, but as all the different notes issued have not yet been found in collections, the lacking ones are indicated by an asterisk (\*), which will doubtless be the means of notifying collectors that they are the unknowing possessors of unique notes in their collection, which are always salable for from five to ten dollars each.

**Continental.**—Here will be found a complete list (illustrated) of all the notes issued by the General Government, with which they carried on the war of independence to a successful issue.

**Confederate.**—The complete list of these notes is both interesting and instructive, and shows by the great quantities of designs issued, the straits to which the rebels were put to raise money for their unholy war.

**Currency.**—The list of fractional currency is accurate to the minutest details, describing 74 different varieties issued from 1862 to 1878. The prices attached to each variety are low, giving all the opportunity to complete their sets.

## NOTES, BILLS and CURRENCY.

Packets for sale by SCOTT & COMPANY. All warranted genuine and original.

**No. 1—Colonial and Continental.**—Contains 6 bills, dated from 1773 to 1778, each from a different State, all in good order; price \$1.00; post free, \$1.03.

**No. 2—Continental.**—Contains 8 bills, all different values, including \$50 or higher value notes. These are the bills with which our forefathers gained their independence; price, \$1.00; post free, \$1.03.

**No. 3—Confederate.**—Contains a complete set of these bills as follows: 50 cents, 1, 2, 5, 10, 20, 50 and 100 dollars, all genuine; price, 50c.; post free, 53c.

**No. 4—Fractional Currency.**—Contains 6 notes, as follows: 3c., 5c., 5c., 5c., 10c., 10c., 10c., all of early issues, which are in great demand and rapidly becoming rare; price, \$1.00; post free, \$1.03.

**No. 5—Broken Bank Bills, &c.**—Contains 15 varieties, all different; scarce and interesting; price, \$1.00; post free \$1.03.

**No. 6—City and Private Fractional Currency.**—Contains 8 varieties, rare and in demand; price, \$1.00; post free, \$1.03.

**No. 7—Southern State Bills,** Issued during the war.—Contains 10 varieties: price, \$1.00; post free, \$1.03.

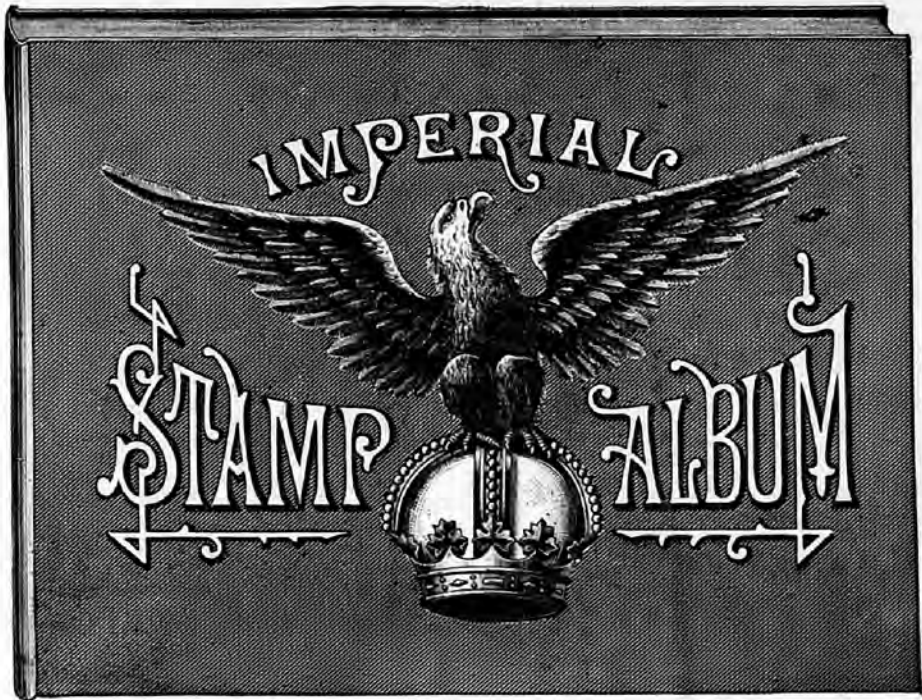

## THE IMPERIAL POSTAGE STAMP ALBUM.

This beautiful book is the latest thing in the way of a STAMP ALBUM, and gives a large amount of information in small compass as reference to the annexed diagram will show. It gives accurate representations of the

FLAGS AND ARMS OF THE WORLD

**500 Pictures representing all the different issues, and provides space for 2.600 Stamps.**

Beautifully bound in cloth with elegantly designed cover in gold and black.

**PRICE \$1.00, POST FREE.**

Or can be had of all Stamp Dealers and Booksellers.





# THE YOUTH'S COMPANION STAMP ALBUM. } Price, Elegantly Bound in Gold and Black Cloth, \$4, French Morocco, Gilt Edges, \$2. Post Free.



Fac-simile of Cover reduced to one-quarter size of original.

The Publishers call particular attention to this Elegant New Album for Young Collectors, being convinced that it will be found far superior to any book heretofore published for this purpose. It contains spaces for 2000 varieties, all the Postage Stamps ever issued which can be obtained without paying extravagant prices. It contains spaces for all the new issues, such as Bosnia, Bulgaria, Tobago, &c., &c.

SCOTT & CO.

Publish

**ALBUMS**

[As Follows:]

- 25c., - Paper.
- 50c., - Board.
- 75c., - Cloth.

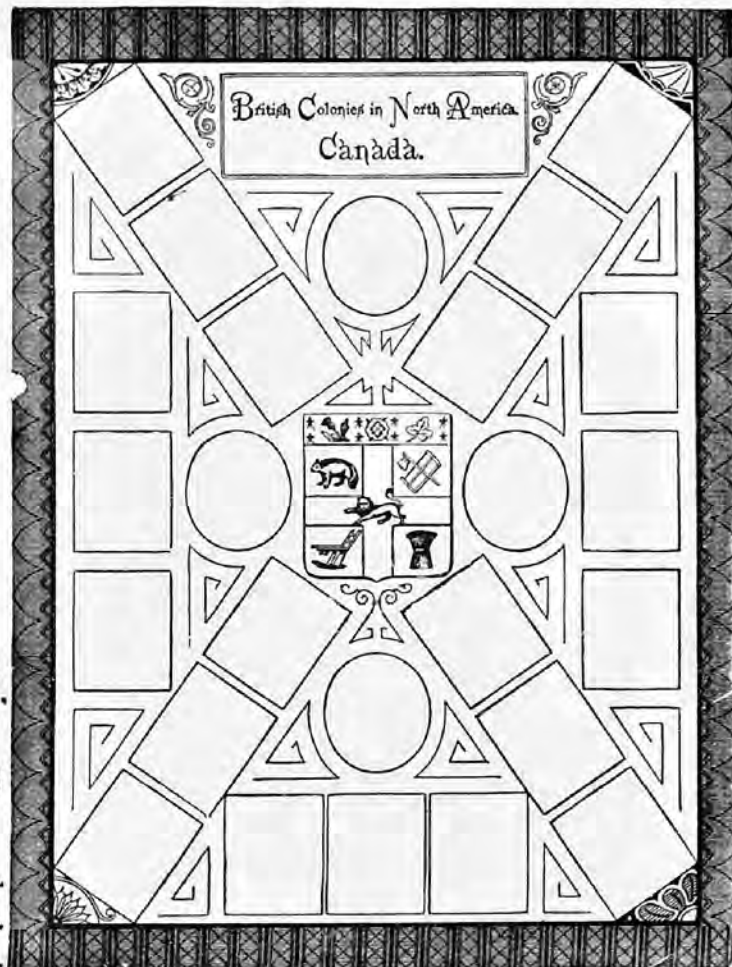

Fac-simile of Canadian Page reduced to one-quarter size of original.

PRINTED ON BOTH SIDES OF PAPER LIKE ENGRAVING.

Boards, Half Cloth.....\$1.50 Post Free  
 Cloth, Magnificently Gilt..... 2.50 "  
 Same with Guards and Blank Pages for Future Issues... 3.50 "  
 ALSO IN SPANISH, FRENCH, GERMAN AND PORTUGUESE.

THE INTERNATIONAL POSTAGE STAMP ALBUM.  
 ILLUSTRATED WITH A SPECIALLY ENGRAVED MAP OF THE WORLD,  
 SHOWING THE LOCATION OF EVERY STAMP ISSUING COUNTRY.

**For Madrid**

Libran 4 C. BLACK.	2 R. RED.	3 R. RED.	4 R. RED.	5 R. RED.	6 R. RED.	7 R. RED.	8 R. RED.	9 R. RED.	10 R. RED.
Libran 4 C. BLACK.	2 R. RED.	3 R. RED.	4 R. RED.	5 R. RED.	6 R. RED.	7 R. RED.	8 R. RED.	9 R. RED.	10 R. RED.

**For Madrid**

Libran 4 C. BLACK.	2 R. RED.	3 R. RED.	4 R. RED.	5 R. RED.	6 R. RED.	7 R. RED.	8 R. RED.	9 R. RED.	10 R. RED.
--------------------------	--------------	--------------	--------------	--------------	--------------	--------------	--------------	--------------	---------------

**SPAIN. ESPAÑA.**



**1831 ISSUE.**

4 C. GREEN.	1 R. BLUE.	2 R. RED.	4 C. RED.	1 R. BLUE.	2 R. RED.
-------------	------------	-----------	-----------	------------	-----------

**1832 ISSUE.**

4 C. RED.	1 R. BLUE.	2 R. RED.	4 C. RED.	1 R. BLUE.	2 R. RED.
-----------	------------	-----------	-----------	------------	-----------

**1833 ISSUE.**

4 C. RED.	1 R. BLUE.	2 R. RED.	4 C. RED.	1 R. BLUE.	2 R. RED.
-----------	------------	-----------	-----------	------------	-----------

**1834 ISSUE.**

4 C. RED.	1 R. BLUE.	2 R. RED.	4 C. RED.	1 R. BLUE.	2 R. RED.
-----------	------------	-----------	-----------	------------	-----------

**1835 ISSUE.**

4 C. RED.	1 R. BLUE.	2 R. RED.	4 C. RED.	1 R. BLUE.	2 R. RED.
-----------	------------	-----------	-----------	------------	-----------

**1836 ISSUE.**

4 C. RED.	1 R. BLUE.	2 R. RED.	4 C. RED.	1 R. BLUE.	2 R. RED.
-----------	------------	-----------	-----------	------------	-----------

**1837 ISSUE.**

4 C. RED.	1 R. BLUE.	2 R. RED.	4 C. RED.	1 R. BLUE.	2 R. RED.
-----------	------------	-----------	-----------	------------	-----------

**1838 ISSUE.**

4 C. RED.	1 R. BLUE.	2 R. RED.	4 C. RED.	1 R. BLUE.	2 R. RED.
-----------	------------	-----------	-----------	------------	-----------

**1839 ISSUE.**

4 C. RED.	1 R. BLUE.	2 R. RED.	4 C. RED.	1 R. BLUE.	2 R. RED.
-----------	------------	-----------	-----------	------------	-----------

**1840 ISSUE.**

4 C. RED.	1 R. BLUE.	2 R. RED.	4 C. RED.	1 R. BLUE.	2 R. RED.
-----------	------------	-----------	-----------	------------	-----------

**1841 ISSUE.**

4 C. RED.	1 R. BLUE.	2 R. RED.	4 C. RED.	1 R. BLUE.	2 R. RED.
-----------	------------	-----------	-----------	------------	-----------

**1842 ISSUE.**

4 C. RED.	1 R. BLUE.	2 R. RED.	4 C. RED.	1 R. BLUE.	2 R. RED.
-----------	------------	-----------	-----------	------------	-----------

**1843 ISSUE.**

4 C. RED.	1 R. BLUE.	2 R. RED.	4 C. RED.	1 R. BLUE.	2 R. RED.
-----------	------------	-----------	-----------	------------	-----------

**1844 ISSUE.**

4 C. RED.	1 R. BLUE.	2 R. RED.	4 C. RED.	1 R. BLUE.	2 R. RED.
-----------	------------	-----------	-----------	------------	-----------

**1845 ISSUE.**

4 C. RED.	1 R. BLUE.	2 R. RED.	4 C. RED.	1 R. BLUE.	2 R. RED.
-----------	------------	-----------	-----------	------------	-----------

**1846 ISSUE.**

4 C. RED.	1 R. BLUE.	2 R. RED.	4 C. RED.	1 R. BLUE.	2 R. RED.
-----------	------------	-----------	-----------	------------	-----------

**1847 ISSUE.**

4 C. RED.	1 R. BLUE.	2 R. RED.	4 C. RED.	1 R. BLUE.	2 R. RED.
-----------	------------	-----------	-----------	------------	-----------

**1848 ISSUE.**

4 C. RED.	1 R. BLUE.	2 R. RED.	4 C. RED.	1 R. BLUE.	2 R. RED.
-----------	------------	-----------	-----------	------------	-----------

**1849 ISSUE.**

4 C. RED.	1 R. BLUE.	2 R. RED.	4 C. RED.	1 R. BLUE.	2 R. RED.
-----------	------------	-----------	-----------	------------	-----------

**1850 ISSUE.**

4 C. RED.	1 R. BLUE.	2 R. RED.	4 C. RED.	1 R. BLUE.	2 R. RED.
-----------	------------	-----------	-----------	------------	-----------

PRINTED ON ONE SIDE OF FINE HEAVY PAPER.  
 Cloth, Magnificently Gilt.....\$5.00, cost free \$ 5.50  
 French Morocco, Full Gilt..... 7.50  
 Half-Morocco, Library Style..... 12.00  
 Also, a Special Edition..... 25.00  
 Boards, Half Cloth..... 26.00

SEVENTH EDITION FOR 1884 NOW READY.

FOURTEENTH SERIES OF  
**SCOTT & CO.'S**  
 POPULAR PACKETS.

**NOTE.**—NO PACKET IN THIS SERIES CONTAINS ANY DUPLICATES AND EVERY STAMP IN THE ENTIRE SERIES EXCEPT THOSE CONTAINED IN PACKET NO. 13 IS WARRANTED GENUINE.

<b>Packet</b>		<b>Contains</b>
<b>No. 101</b>		<b>600</b>
<b>Price</b>		<b>STAMPS</b>
<b>\$10.00.</b>		<b>All Foreign</b>

This splendid packet is a **fac** collection IN ITSELF. It contains stamps from all parts of the world, including many very old and obsolete stamps; among others, Azores, Bolivia, Bosnia, British Columbia, Bulgaria, Cape of Good Hope (triangular), China, Costa Rica, Cyprus, Dominica, Eastern Roumelia, Ecuador Fiji Islands, Gambia, Gold Coast, Great Britain, 1 penny black; Guatemala, Mexico (first issue), Nevis, Newfoundland, Paraguay, Persia, Peru, surcharged with Chilian arms, Philippine Islands, Sarawak, Shanghai, St. Domingo, U. S. of Colombia, 10 pesos, Western Australia, etc., etc., and is decidedly the best and cheapest to buy if you are commencing or have not over 1,000 stamps in your collection.

*Price \$10.00, post free.*

<b>Packet</b>		<b>Contains</b>
<b>No. 102</b>		<b>150</b>
<b>Price</b>		<b>STAMPS</b>
<b>\$1.00</b>		<b>All Foreign.</b>

Used including Venezuela, South Australia, Servia, Russia, Portugal, Japan, Greece,

*Price, \$1.00, post free.*

<b>Packet</b>		<b>Contains</b>
<b>No. 103</b>		<b>150</b>
<b>Price</b>		<b>STAMPS</b>
<b>\$1.00</b>		<b>All foreign.</b>

Used and unused, being entirely different from those contained in Packet No. 102, and including Heligoland, Saxony, Sandwich Islands, Roman States, Luxemburg, Guatemala, Egypt, etc.

*Price \$1.00, post free.*

<b>Packet</b>		<b>Contains</b>
<b>No. 104</b>		<b>25</b>
<b>Price</b>		<b>STAMPS</b>
<b>\$1.00</b>		<b>From British N. Amer.</b>

Including Nova Scotia, New Brunswick, Canada, British Columbia, Newfoundland, Prince Edward Islands.

*Price \$1.00, post free.*

<b>Packet</b>		<b>Contains</b>
<b>No. 105</b>		<b>25</b>
<b>Price</b>		<b>STAMPS</b>
<b>\$1.00</b>		<b>From Africa.</b>

Including Natal, Gold Coast, Cape of Good Hope, Liberia, Mauritius Orange States, Gambia, Egypt, etc.

*Price \$1.00, post free.*

<b>Packet</b>		<b>Contains</b>
<b>No. 106</b>		<b>30</b>
<b>Price</b>		<b>STAMPS</b>
<b>\$1.00.</b>		<b>From Asia.</b>

Including China, Cyprus, Faridkot, Persia, Ceylon, Japan, Deccan, etc.

*Price \$1.00, post free.*

<b>Packet</b>		<b>Contains</b>
<b>No. 107</b>		<b>35</b>
<b>Price</b>		<b>STAMPS</b>
<b>\$1.00</b>		<b>From South America.</b>

Including Chili, Venezuela, Brazil (numerals), Uruguay, Peru, La Guira, Argentine Republic, etc.

**Packet**  
No. 108  
**Price**  
\$1.00



**Contains**  
35  
**STAMPS**  
From Central America.

Including Costa Rica, Nicaragua, Ecuador, Guatemala, Mexico, Honduras, etc.  
*Price \$1.00, post free.*

**Packet**  
No. 109  
**Price**  
\$1.00



**Contains**  
40  
**STAMPS**  
From Polynesia.

Including Fiji Islands, Philippine Islands, Sandwich Islands, Sarawak, Western Australia, Queensland, New Zealand, etc.  
*Price \$1.00, post free.*

**Packet**  
No. 110  
**Price**  
\$1.00



**Contains**  
50  
**STAMPS**  
U. S. adhesives

Including 1851, 1861, 1869 issues; also Newspaper and Department stamps.  
*Price \$1.00, post free.*

**Packet**  
No. 111  
**Price**  
\$1.00



**Contains**  
25  
**STAMPS**  
U. S. Envelopes.

From one to forty cents, and some of each issue.  
*Price \$1.00, post free.*

**Packet**  
No. 112  
**Price**  
\$1.00



**Contains**  
30  
**STAMPS**  
Genuine U. S. locals.

Mostly used. Including Boyds, Hussey, Crosby, Allens, etc.; no fac-similes are made of any stamps in this packet.  
*Price \$1.00, post free.*

**Packet**  
No. 113  
**Price**  
\$1.00



**Contains**  
225  
**STAMPS**  
Fac-Similes of rare locals.

Reprints and Fac-similes of all the rare and unattainable U. S. locals contained on the first four pages of the International album. These will be found very useful in filling the blank spaces in the album where the valuable originals can not be afforded. The complete set of 225 stamps.  
*Price \$1.00, post free.*

**Packet**  
No. 114  
**Price**  
\$1.00



**Contains**  
25  
**STAMPS.**  
British Colonial.

Including Virgin Islands, Dominica, Grenada, Turks Island, St. Christopher, St. Vincent, etc.  
*Price \$1.00, post free.*

**Packet**  
No. 115  
**Price**  
\$1.00



**Contains**  
15  
**STAMPS**  
Of Native Indian States.

Including Cashmere, Bhopal, Deccan, Rampour, Sirmoor, Alwar, Nowannuggur, etc.  
*Price \$1.00, post free.*

**Packet**  
No. 116  
**Price**  
50c.



**Contains**  
25  
**STAMPS**  
All Unused.

Including Venezuela, Costa Rica, St. Domingo, Guatemala, Greece, Egypt, etc.  
*Price 50 cents, post free.*

**Packet**  
No. 117  
**Price**  
50 cents



**Contains**  
50  
**STAMPS**  
Each from a Different Country.

Including Turkey, Mexico, Greece, Trinidad, Russia, Portugal, etc.  
*Price 50 cents, post free.*

**Packet**  
**No. 118**  
**Price**  
**50 cents**



**Contains**  
**1 0 0**  
**STAMPS**  
 All Good and  
 Used.

Including U. S. of Colombia, Sweden, Brazil, Spain, Old Swiss, Norway, New South Wales, etc.  
*Price 50 cents, post free.*

**Packet**  
**No. 119**  
**Price**  
**50 cents.**



**Contains**  
**3 5**  
**STAMPS**  
 None in use  
 at this time.

Including Baden, Barbados, Cuba, Hungary, Japan, Roman States, Turkey, etc.  
*Price 50 cents, post free.*

**Packet**  
**No. 120**  
**Price**  
**50 cents.**



**Contains**  
**2 0**  
**STAMPS**  
 U. S. Depart-  
 ments.

Including Agriculture, Interior, Post Office, Treasury, War.  
*Price 50 cents, post free.*

**Packet**  
**No. 121**  
**Price**  
**25 cents.**



**Contains**  
**1 0**  
**STAMPS**  
 All Unused.

Including Alsace and Lorraine, Porto Rico, Turkey, Peru, etc.  
*Price 25 cents, post free.*

**Packet**  
**No. 122**  
**Price**  
**25 cents.**



**Contains**  
**2 0**  
**STAMPS**  
 All Unused.

Including Luxemburg, Bergedorf, Venezuela, Heligoland, Spain. Entirely different from those in packet 121.  
*Price 25 cents, post free.*

**Packet**  
**No. 123**  
**Price**  
**25 cents.**



**Contains**  
**1 0 0**  
**STAMPS**  
 All Different.

Including Switzerland, Russia, Belgium, etc.  
*Price 25 cents, post free.*

**Packet**  
**No. 124**  
**Price**  
**25 Cts.**



**Contains**  
**5 0**  
**STAMPS**  
 Rarer than  
 last.

Including British Guiana, Wurtemberg, Victoria, Queensland, Mexico, Greece, etc.  
*Price 25 cents, post free.*

**Packet**  
**No. 125**  
**Price**  
**25 cents.**



**Contains**  
**2 5**  
**STAMPS**  
 None in pres-  
 ent use.

Including Denmark, Finland, Thurn and Taxis, Prussia, Italy, etc.  
*Price 25 cents, post free.*

**Packet**  
**No. 126**  
**Price**  
**25 Cts.**



**Contains**  
**1 0**  
**STAMPS**  
 All Quite  
 rare.

Including Tasmania, St. Domingo, Servia, Natal, etc.  
*Price 25 cents, post free.*

**Packet**  
**No. 127**  
**Price**  
**25 Cts.**



**Contains**  
**1 0**  
**STAMPS**  
 From South  
 America.

Including Brazil, Mexico, Costa Rica, Venezuela, etc.  
*Price 25 cents, post free.*

**Packet**  
**No. 128**  
**Price**  
**25 Cts.**



**Contains**  
**1 5**  
**STAMPS**  
 Genuine  
 local ex-  
 press.

Including Swart's, Bouton's, Hussey's, Boyd's, etc.  
*Price 25 cents, post free.*