

THE

STANDARD

Postage and Revenue

STAMP

CATALOGUE.

FORTY (42) SECOND EDITION.

New York :

SCOTT & COMPANY,

721 BROADWAY.

Dec. 1882.

THE COATS OF ARMS OF THE WORLD.



(RUSSIA.)

Uncolored fac simile showing size.

This magnificent chart contains accurate representations of the armorial bearings of the nations of the world, all of which are beautifully and correctly emblazoned in gold and silver, and their true colors.

As a sheet for framing, it is an acquisition to any drawing room, and is indispensable in the library or study.

As a guide to determine the nationality of foreign coins or postage stamps, (most of which bear the issuing countries' arms), it will be found of great service. While cut up and inserted in stamp albums, they will be found to add much to the appearance of the page.

Printed on fine heavy paper for framing, or on the same quality of thin paper for inserting in albums. Price, 50c.

THE MERCHANT FLAGS OF THE WORLD.



AUSTRIAN-ITALY.



BRAZIL.

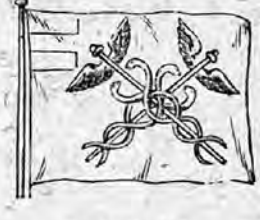

FINLAND.

Uncolored fac-similes, showing size and style.

"These brilliant colored Flags faithfully represent the emblems of the different nations of the earth, and as such are a great acquisition to any Album, while the exceedingly low price (25 cents) at which they are published, places them within the reach of all."

"This Chart containing many Flags never before published, has been collected with great care, and can be relied upon as being strictly accurate, and by its aid the nationality of any ship may be easily determined, as it gives the Flag of the NATION instead of the gorgeous piece of bunting which simply belongs to one family, and is seldom, if ever, seen out of their country."

"These sheets possess three great advantages (to the Collector) over any other we are acquainted with, which consist in the facts that there is only one Flag to each country: more nations represented than have heretofore been given, and only Flags of those countries which issue postage stamps. These we consider of great importance to those who buy them to put in albums, as they can use them all instead of having to throw away half the purchase. The colors are very brilliant, and withal correct, and being printed on very thin paper, the book is not swelled to an inordinate thickness."

Beautifully and correctly printed in FIVE colors on fine heavy paper for framing, or thin paper for albums. Price only 25 cents.

In ordering please state which paper is required.

POSTAGE STAMP PORTRAITS OF RULERS

FOR INSERTION IN

ALL POSTAGE STAMP ALBUMS.

These Photographs are the size of Postage Stamps, and when inserted in the spaces prepared for them, add considerable to the interest of an album.

SET OF 56 PORTRAITS, Price 50 cents.

List of subjects; the numbers affixed correspond to the spaces in The International and Common Sense Albums.

- | | | |
|------------------------------------|---|--------------------------------------|
| 43. United States.—G. Washington. | 50. Italy—Humbert I. | 38. Russia—Alexander II. |
| 44. " " A. Lincoln. | 51. Japan—Mutsuhito. | 29. Sandwich Islands—Kamehameha III. |
| 45. " " U. S. Grant. | 32. Mecklenburg Schwerin—Frederick Francis. | 36. Sandwich Islands—Kamehameha I. |
| 27. Austria—Francis Joseph I. | 34. Mecklenburg Strelitz—Frederick William. | 22. Sandwich Islands—David Kalakaua. |
| 10. Baden—Frederick. | 7. Mexico—Maximilian I. | 9. Saxony—Frederick Augustus. |
| 28. Bavaria—Maximilian. | 20. Modena—Francis V. | 33. " John. |
| 2. " Louis II. | 41. Naples—Ferdinand II. | 56. Servia—Milan III. |
| 21. Belgium—Leopold I. | 4. Norway—Charles XV. | 57. " Milan IV. |
| 48. " Leopold II. | 18. Oldenburg—Peter. | 41. Sicily—Ferdinand II. |
| 24. Brazil—Dom Pedro II. | 31. Parma—Robert I. | 11. Spain—Isabella II. |
| 5. Brunswick—William. | 52. Persia—Nas-Ed-Deen. | 1. " Alphonso XII. |
| 47. Confederate States—Jeff. Davis | 17. Portugal—Maria II. | 54. " Don Carlos. |
| 3. Denmark—Frederick VII. | 40. " Pedro V. | 42. Sweden—Charles XV. |
| 37. " Christian IX. | 30. " Louis I. | 25. Turkey—Abdul Aziz Khan. |
| 2. France—Napoleon III. | 26. Prussia—William I. | 13. Tuscany—Ferdinand IV. |
| 49. " M. E. P. M. McMahon. | 23. " Frederick William IV. | 8. Wurtemberg—William I. |
| 46. Great Britain—Victoria. | 35. Roman States—Pius IX. | 15. " Charles I. |
| 14. Greece—George I. | 12. Roumania—Couza. | |
| 19. Hanover—George V. | 53. " Charles I. | |
| 16. Holland—William III. | | |
| 29. Italy—Victor Emmanuel II. | | |

The Three Sets post free for \$1.00.

Greenford 5/31/3



THE

Postage Stamp Catalogue,

GIVING THE

DATE OF ISSUE, COLOR, SHAPE AND VALUE OF EVERY POSTAGE STAMP
THAT HAS EVER BEEN ISSUED BY ANY GOVERN-
MENT IN THE WORLD.

WITH ILLUSTRATION OF NEARLY EVERY STAMP, AND GIVING THE PRICES AT WHICH
MOST OF THEM CAN BE PURCHASED, CLEAN OR CANCELED, OF

SCOTT & COMPANY.



FORTY-SECOND EDITION.

THOROUGHLY REVISED AND CORRECTED, AND FULLY BROUGHT UP TO THE DAY OF
GOING TO PRESS.

PRICE 25 CENTS

New York:
SCOTT & COMPANY
721 BROADWAY.

THE COATS OF ARMS OF THE WORLD.



(RUSSIA.)

Uncolored, fac simile showing size.

This magnificent chart contains accurate representations of the armorial bearings of the nations of the world, all of which are beautifully and correctly emblazoned in gold and silver, and their true colors.

As a sheet for framing, it is an acquisition to any drawing room, and is indispensable in the library or study.

As a guide to determine the nationality of foreign coins or postage stamps, (most of which bear the issuing countries' arms), it will be found of great service. While cut up and inserted in stamp albums, they will be found to add much to the appearance of the page.

Printed on fine heavy paper for framing, or on the same quality of thin paper for inserting in albums. Price, 50c.

THE MERCHANT FLAGS OF THE WORLD.



AUSTRIAN-ITALY.



BRAZIL.



FINLAND.

Uncolored fac-similes, showing size and style.

"These brilliant colored Flags faithfully represent the emblems of the different nations of the earth, and as such are a great acquisition to any Album, while the exceedingly low price (25 cents) at which they are published, places them within the reach of all."

"This Chart containing many Flags never before published, has been collected with great care, and can be relied upon as being strictly accurate, and by its aid the nationality of any ship may be easily determined, as it gives the Flag of the NATION instead of the gorgeous piece of bunting which simply belongs to one family, and is seldom, if ever, seen out of their country."

"These sheets possess three great advantages (to the Collector) over any other we are acquainted with, which consist in the facts that there is only one Flag to each country: more nations represented than have heretofore been given, and only Flags of those countries which issue postage stamps. These we consider of great importance to those who buy them to put in albums, as they can use them all instead of having to throw away half the purchase. The colors are very brilliant, and withal correct, and being printed on very thin paper, the book is not swelled to an inordinate thickness."

Beautifully and correctly printed in FIVE colors on fine heavy paper for framing, or thin paper for albums. Price only 25 cents.

In ordering please state which paper is required.

POSTAGE STAMP PORTRAITS OF RULERS FOR INSERTION IN ALL POSTAGE STAMP ALBUMS.

These Photographs are the size of Postage Stamps, and when inserted in the spaces prepared for them, add considerable to the interest of an album.

SET OF 56 PORTRAITS, Price 50 cents.

List of subjects; the numbers affixed correspond to the spaces in The International and Common Sense Albums.

- | | | |
|------------------------------------|---|--------------------------------------|
| 43. United States—G. Washington. | 50. Italy—Humbert I. | 38. Russia—Alexander II. |
| 44. " " A. Lincoln. | 51. Japan—Mutsuhito. | 29. Sandwich Islands—Kamehameha III. |
| 45. " " U. S. Grant. | 32. Mecklenburg Schwerin—Frederick Francis. | 36. Sandwich Islands—Kamehameha IV. |
| 27. Austria—Francis Joseph I. | 34. Mecklenburg Strelitz—Frederick William. | 22. Sandwich Islands—David Kalakua. |
| 10. Baden—Frederick. | 7. Mexico—Maximilian I. | 9. Saxony—Frederick Augustus. |
| 28. Bavaria—Maximilian. | 20. Modena—Francis V. | 33. " John. |
| 11. Belgium—Leopold I. | 41. Naples—Ferdinand II. | 56. Servia—Milan III. |
| 46. " Leopold II. | 4. Norway—Charles XV. | 57. " Milan IV. |
| 44. Brazil—Dom Pedro II. | 18. Oldenburg—Peter. | 41. Sicily—Ferdinand II. |
| 5. Brunswick—William. | 31. Parma—Robert I. | 11. Spain—Isabella II. |
| 28. Confederate States—Jeff Davis. | 52. Persia—Nas-Ed-Deen. | 1. " Alphonso XII. |
| 3. Denmark—Frederick VII. | 17. Portugal—Maria II. | 54. " Don Carlos. |
| 37. " Christian IX. | 40. " Pedro V. | 42. Sweden—Charles XV. |
| 2. France—Napoleon III. | 30. " Louis I. | 25. Turkey—Abdul Aziz Khan. |
| 43. " M. E. P. M. McMahon. | 26. Prussia—William I. | 13. Tuscany—Ferdinand IV. |
| 46. Great Britain—Victoria. | 23. " Frederick William IV. | 8. Wurtemberg—William I. |
| 14. Greece—George I. | 35. Roman States—Pius IX. | 15. " Charles I. |
| 19. Hanover—George V. | 12. Roumania—Couza. | |
| 16. Holland—William III. | 53. " Charles I. | |
| 42. Italy—Victor Emmanuel II. | | |

The Three Sets post free for \$1.00.

Brawford 531(3)



THE

Postage Stamp Catalogue,

GIVING THE

DATE OF ISSUE, COLOR, SHAPE AND VALUE OF EVERY POSTAGE STAMP
THAT HAS EVER BEEN ISSUED BY ANY GOVERN-
MENT IN THE WORLD.

WITH ILLUSTRATION OF NEARLY EVERY STAMP, AND GIVING THE PRICES AT WHICH
MOST OF THEM CAN BE PURCHASED, CLEAN OR CANCELED, OF

SCOTT & COMPANY.



FORTY-SECOND EDITION.

THOROUGHLY REVISED AND CORRECTED, AND FULLY BROUGHT UP TO THE DAY OF
GOING TO PRESS.

PRICE 25 CENTS

New York:
SCOTT & COMPANY
721 BROADWAY.

[1882]

PREFACE.

There is probably no amusement of the present day more popular and instructive than that of collecting Foreign Postage Stamps, and the hope that we can add to the present number of collectors has induced us to write these few lines. Postage Stamps were first issued by Great Britain in the year 1840, and from time to time have been adopted by other countries, our own Government first issuing them in 1847, and now there is scarcely a country in the world that has not acceded to this method of pre-paying postage, so that it must be at once apparent to every intelligent person, that there is a vast deal of information gained from the study of these labels, coming as they do from every part of the world, and bearing on their face either the arms of the State or portrait of the ruler, and in nearly all cases the currency of the country where used, so that unconsciously the collector is made acquainted with the Geography, History and Currency of the various nations.

Were we to enumerate all the advantages to be gained from the study of Philately, we should far exceed the limits of the present work, so we must refer our readers for information to the *JOURNAL OF PHILATELY*.

The great and increasing demand for "locals," as the stamps of the various private express companies are incorrectly called, has induced our publishers to incorporate a complete illustrated list, and it is hoped that it will be the means of familiarizing collectors with the appearance of these rare stamps, a large number of which are worth, at present, from one to ten dollars each; our publishers being prepared to pay nearly the full retail value for all of them, they hope that the publication of these facts will stimulate active search for these rarities, and bring such quantities of genuine original locals from their hiding places, as to enable them to supply originals at a moderate price.

ABBREVIATIONS, &c.

LOCATION OF COUNTRIES.

A.—Asia. AF.—Africa. E.—Europe. N. A.—North America. O.—Oceanica. S. A.—South America. W. I. I.—West India Islands.

Where the color is given in *italics* it signifies that the stamp is printed in black (or color) on paper of the tint indicated. An asterisk after the date indicates that the stamp is a surcharged provisional.

Only the first letter of the money used in the country is given in the column, but the full name, with its relative value, is given directly under the heading of each nation.

The first column of figures gives the original value of the stamps in the country when issued, with the abbreviation of the money used; if the value is in brackets it signifies that it is not indicated on the stamp; then follows the date; where there are figures in parenthesis, thus, (t 530) it refers to an engraving of the same number in the supplement following the list; after the color is the price we charge for the stamp unused or clean; the last column gives our price for the stamp used or canceled; of these, the best or cleanest copy we have in stock at the time of receiving the order will invariably be sent.

In the pages devoted to the U. S. Locals, Ori (original) and Rep. (reprint) will be found at the head of the column, in place of New and Used. In these stamps there is no difference in the value between a used or unused stamp (many preferring the latter), which has allowed us to utilize the columns in giving the value of those local stamps which have been reprinted from the original plates, thus enabling collectors to get genuine stamps at a nominal price.

In a few places, tri. (triangle), rect. (rectangle), cir. (circle), and ov. (oval), will be found, which refer to the shape of the stamp in the same line with it.

SPECIAL NOTICE.

Persons ordering Stamps from this List will greatly oblige by attending to the following:

Orders should be written *plainly*, with the name of the country, date of issue, color, value and price.

Purchasers are particularly requested to give full name and address each time.

REMITTANCES.—In sending money by Post, always get the amount in as few pieces as possible. When the order amounts to \$3 or upwards, always Register the letter, or send by Banker's Draft, or P. O. O., (the cost of which can be deducted from the amount,) payable to SCOTT & COMPANY, New York. Unused Postage Stamps of low denomination will be received from parties residing abroad, in sums not exceeding £1 or \$5 and above that amount by Banker's Draft.

POSTAGE.—All letters must be fully prepaid, and contain sufficient stamps for return postage.

GUARANTEE.—Every stamp sold by us is warranted genuine, and a written guarantee will be given with all stamps valued at \$2 and upwards, if required.

TERMS, NET CASH.—No discount can be allowed from the prices named in this list, as they will be found as low as it is possible to sell genuine stamps.

AUCTION SALES OF STAMPS.—Scott & Company are also prepared to dispose of large collections of stamps at auction in New York or London for the owner. For full particulars see "American Journal of Philately," or inquire of Scott & Company. All auction sales of stamps are advertised in the above Journal, and catalogues sent free to subscribers.

THE POSTAGE STAMP CATALOGUE,

A DESCRIPTIVE LIST OF ALL POSTAGE STAMPS EVER ISSUED BY ANY GOVERNMENT
IN THE WORLD, GIVING THEIR DATES OF ISSUE, COLOR AND VALUE.

ILLUSTRATED WITH THE TYPES OF EVERY SERIES,

AND GIVING THE

PRICES, USED AND UNUSED, AT WHICH THEY CAN BE OBTAINED OF THE PUBLISHERS

BEING A USEFUL GUIDE FOR ARRANGING STAMPS IN

SCOTT'S CELEBRATED POSTAGE STAMP ALBUMS.

FORTY-SECOND EDITION.

THOROUGHLY REVISED AND CORRECTED.

NOTE.—Can also be had in the Spanish language.

UNITED STATES, N. A.

100 CENTS = 1 DOLLAR.

PROVISIONAL ISSUES.

New Used

Baltimore.

5 c. 1846, (t 1) black

Brattleboro.



5 c. 1846, buff
(Photograph of above.) 10

New Haven.

5 c. 1845, (t 2) env. red

New York.

3 c. 1842, (t 3) buff
3 c. 1843, (") wove, blue 5 00
3 c. 1843, (") glazed, " 1 00
5 c. 1845, (t 4) black 1 00 1 00

Providence.



5 c. 1846, black
10 c. " " "

NOTE.—Printed in sheets of twelve.
Eleven varieties of the 5 c. and one
10 c.

St. Louis.



New Used

5 c. 1845, black
10 c. " " "
20 c. " " "

NOTE.—There are three varieties
of each of these.

GENERAL ISSUE.



5 c. 1847, brown 25 10
10 c. " (t 5) black 2 50 50

Head in Oval except 90 c.

1 c. 1851, (t 6)	blue	2	2
3 c. " (t 7)	red	2	1
5 c. 1856, (t 8)	brown	25	25
10 c. 1855, (t 9)	green	10	5
12 c. 1851, (t 10)	black	15	15
24 c. 1860, (t 11)	lilac	50	35
30 c. " (t 12)	orange	50	35
90 c. " (t 13)	blue	1	50

FOR DELIVERY BY CARRIERS.



New Used

1 c. 1851, black
1 c. " variety, "
1 c. " red

Head Franklin.

1 c. 1851, blue on pink
Rept. (t 14) 10

Eagle in Oval.

1 c. 1851, (t 15) blue 10

GENERAL ISSUE.

U. S. and value in corners. With
and without rectangular emboss-
ing on back.

1 c. 1861, (t 16)	blue	5	1
3 c. " (t 17)	pink	5	1
3 c. 1868, (t 17)	vermillion	1 00	1 00
5 c. 1861, (t 18)	yellow	2 50	1 00
5 c. 1862, (t 18)	brown	10	5
10 c. 1861, (t 19)	green	15	1
12 c. " (t 20)	black	25	3
24 c. 1861, (t 21)	lilac	60	5
30 c. " (t 22)	orange	60	10
90 c. " (t 23)	blue	2 00	50
2 c. 1863, (t 24)	black	3	1
15 c. 1866, (t 25)	"	25	10

Various Designs.

1 c. 1860, (t 26)	buff	5	5
2 c. " (t 27)	brown	5	3
3 c. " (t 28)	blue	6	1
6 c. " (t 29)	blue	15	15
10 c. " (t 30)	yellow	20	15

New Used			
12 c.	"	(t 31) green	25 15
15 c.	"	brown and (t 32) blue	30 15
24 c.	"	green and pur- (t 33) ple	50 50
30 c.	"	blue and car- (t 34) mine	60 50
90 c.	"	black and car- (t 35) mine	2 00 1 25

Head to left in Oval, with and with out rectangular embossing on back.

1 c.	1870, (t 36)	blue	2	1
2 c.	"	(t 37) brown	5	2
3 c.	"	(t 38) green	4	1
6 c.	"	(t 39) red	8	1
7 c.	1871, (t 40)	vermilion	15	5
10 c.	1870, (t 41)	brown	12	1
12 c.	"	(t 42) dark pur.	25	3
15 c.	"	(t 43) orange	18	2
24 c.	"	(t 44) purple	1 00	10
30 c.	"	(t 45) black	36	3
90 c.	"	(t 46) carmine	1 00	5
2 c.	1875, (t 37)	vermilion	3	1
5 c.	"	(t 47) blue	10	1
5 c.	1882,	brown	6	1

UNPAID LETTER STAMPS.



1 c.	1879,	red-brown	5	5
2 c.	"	"	5	2
3 c.	"	"	8	1
5 c.	"	"	10	1
10 c.	"	"	25	5
30 c.	"	"	50	10
50 c.	"	"	75	10

NEWSPAPER STAMPS.

Very large Stamp.

5 c.	1865, (t 48)	blue		
5 c.	"	variety blue	25	
10 c.	"	green	25	
25 c.	"	red	50	



2 c.	1875,	black	5	
3 c.	"	"	5	
4 c.	"	"	10	
6 c.	"	"	10	
8 c.	"	"	15	
9 c.	"	"	20	
10 c.	"	"	20	



New Used			
12 c.	1875,	carmine	25
24 c.	"	"	50
36 c.	"	"	60
48 c.	"	"	75
60 c.	"	"	85
72 c.	"	"	1 00
84 c.	"	"	1 00
96 c.	"	"	1 25

Similar to above, different figures in each.

192 c.	1875, (t 51)	brown	2 00
3 d.	"	(t 52) scarlet	3 00
6 d.	"	(t 53) blue	6 00
9 d.	"	(t 54) orange	9 00
12 d.	"	(t 55) green	12 25
24 d.	"	(t 56) purple	24 25
36 d.	1875, (t 57)	red	36 25
48 d.	"	(t 58) brown	48 25
60 d.	"	(t 59) purple	60 25

ENVELOPE STAMPS.

Annexed prices are for cut specimens. Those priced used from 1853 to 1866 issue are cut to shape of stamp; unused ones are cut square.



White paper.			
3 c.	1853,	red	25 5
		(t 60) four types	
6 c.	"	red	1 00
6 c.	1854,	green	1 00
10 c.	1855,	green	
10 c.	"	variety, green	1 50 1 00

Buff paper.			
3 c.	1853,	red	25 2
		(t 60) four types	
6 c.	1853,	red	1 00 1 00
6 c.	1854,	green	1 00 1 00
10 c.	1855,	green	50
10 c.	"	variety, green	1 50 50



New Used			
White paper.			
1 c.	1857, (t 61)	blue	
3 c.	1860,	red	25 10
4 c.	1861,	blue and red	
6 c.	1860,	red	1 00
10 c.	"	green	1 00

Buff paper.			
1 c.	1857, (t 61)	blue	10 5
3 c.	1860,	red	25 10
4 c.	1861,	blue and red	
6 c.	1860,	red	1 00
10 c.	"	green	1 00



White paper.			
3 c.	1861,	pink	20 5
6 c.	"	"	50
10 c.	"	(next t.) green	25

Blue paper.			
3 c.	1861,	pink	1 00 40

Buff paper.			
3 c.	1861,	pink	25
6 c.	"	"	50



10 c.	1861,	green	25 10
12 c.	"	red and brown	50
20 c.	"	red and blue	1 50
24 c.	"	red and green	1 25
40 c.	"	red and black	1 25



(Several varieties.)			
2 c.	1863,	black, buff	1 00 25
2 c.	"	black, brown	50

Same "U. S. Post." above.

(Several varieties.)			
2 c.	1864,	black	4 1
2 c.	"	black, orange p.	5 5



New Used

White paper.

3 c. 1864,	pink	5	1
6 c. "	"	20	
3 c. 1865,	brown	25	10
6 c. "	violet	35	

Buff paper.

3 c. 1864,	pink	5	1
6 c. "	"	20	
3 c. 1865,	brown	25	10
6 c. "	violet	20	



9 c. 1866,	yellow	35	
12 c. "	brown	35	
18 c. "	red	35	
24 c. "	blue	35	
30 c. "	green	20	
40 c. "	rose	20	

White paper.

Oval, same head as same issue and value adhesive.

1 c. 1870, (t 62)	blue	5	3
2 c. " (t 63)	brown	10	5
3 c. " (t 64)	green	5	1
6 c. " (t 65)	red	10	3
10 c. " (t 66)	brown	15	
12 c. " (t 67)	purple	50	
15 c. " (t 68)	orange	50	
24 c. " (t 69)	purple	75	
30 c. " (t 70)	black	75	
30 c. " (t 71)	carmine	2 00	

Lemon paper.

1 c. 1870, (t 62)	blue	5	
2 c. " (t 63)	brown	5	2
3 c. " (t 64)	green	5	1
6 c. " (t 65)	red	10	3
7 c. 1871, (t 72)	vermillion	15	
10 c. 1870, (t 66)	brown	15	
12 c. " (t 67)	purple	50	
15 c. " (t 68)	orange	50	
24 c. " (t 69)	purple	75	
30 c. " (t 70)	black	1 00	
30 c. " (t 71)	carmine	2 00	
1 c. " (t 62)	manilla		
2 c. " (t 63)	pp. blue	5	1
3 c. " (t 64)	pp. brown	10	2
1 c. " (t 62)	orange		
2 c. " (t 63)	pp. blue	5	1
3 c. " (t 64)	orange		
4 c. " (t 63)	pp. brown	10	3

New Used

Salmon Paper.

3 c. 1870 (t 64)	green	5	1
6 c. " (t 65)	carmine	10	3
12 c. " (t 67)	purple	50	
15 c. " (t 68)	orange	75	
24 c. " (t 69)	purple	75	
30 c. " (t 70)	black	1 00	
90 c. " (t 71)	carmine	2 00	

Plimpton Manufacture, similar to last.

NOTE—When desired these stamps are numbered to correspond with figures in *International Album*.

White Paper.

1 c. 1874,	blue	50	25
1 c. 1875,	"	3	1
2 c. 1874,	brown	1 00	50
2 c. " var.	"	15	5
2 c. 1875,	"	25	
2 c. "	vermillion	4	1
3 c. 1874,	green	10	5
3 c. 1875,	"	3	1
5 c. " (t 73)	blue	10	5
6 c. 1874,	carmine	10	2
10 c. " (t 74)	brown	1 00	50
10 c. 1875,	"	15	
12 c. 1874,	dark purple	50	
15 c. "	orange	25	
24 c. "	purple	75	
30 c. "	black	40	
90 c. "	carmine	1 10	
5 c. 1882,	brown	10	

Lemon Paper.

1 c. 1874,	blue	50	25
1 c. 1875,	"	3	1
2 c. 1874,	brown	50	15
2 c. " var.	"	15	5
2 c. 1875,	"	25	10
2 c. "	vermillion	4	1
3 c. 1874,	green	10	5
3 c. 1875,	"	3	1
5 c. " (t 73)	blue	10	5
6 c. 1874,	carmine	10	5
7 c. "	vermillion	25	15
10 c. " (t 74)	brown	1 00	50
10 c. 1875,	"	15	
12 c. 1874,	dark purple	50	
15 c. "	orange	50	
24 c. "	purple	75	
30 c. "	black	1 00	
90 c. "	carmine	2 00	
5 c. 1882,	brown	10	

Salmon Paper.

2 c. 1875,	red	4	2
3 c. 1874,	green	10	2
3 c. 1875,	"	5	2
5 c. " (t 73)	blue	15	
6 c. 1874,	carmine	10	3
12 c. "	dark purple	50	
15 c. "	orange	50	
24 c. "	purple	75	
30 c. "	black	1 00	
90 c. "	carmine	2 00	

Fawn Paper.

2 c. 1875,	vermillion	10	5
3 c. "	green	10	5
5 c. "	blue	25	15
6 c. "	red	25	15

Blue Paper.

3 c. 1875,	green	5	1
5 c. " (t 73)	blue	10	

Orange Paper.

1 c. 1874,	blue	10	5
1 c. 1875,	"	3	1
2 c. 1874, var.	brown	10	

New Used

Manilla Paper.

1 c. 1874,	blue	10	5
1 c. 1875,	"	3	
2 c. 1874,	brown		10
2 c. " var.	"	10	
2 c. 1875,	"	25	10
2 c. "	vermillion	3	1
2 c. 1876, Die A.	"		



3 c. 1876,	green	10	5
3 c. "	red	10	5

OFFICIAL STAMPS.

All except Post Office same design as General Issue, with Name of Department above.

AGRICULTURE.



1 c. 1873,	straw		25
2 c. "	"		20
3 c. "	"		5
6 c. "	"		15
10 c. "	"		15
12 c. "	"		50
15 c. "	"		75
24 c. "	"		50
30 c. "	"		50

per set \$3.50, unused.

EXECUTIVE.

1 c. 1873,	carmine		25
2 c. "	"		25
3 c. "	"		25
6 c. "	carmine		50
10 c. "	"		25

per set \$2.50, unused.

INTERIOR.

1 c. 1873,	vermillion	5	5
2 c. " (t 75)	"	10	2
3 c. "	"	5	1
6 c. "	"		3
10 c. "	"	25	15
12 c. "	"		5
15 c. "	"	25	5
24 c. "	"		5
30 c. "	"		10
90 c. "	"		10

per set \$2.00, unused.

New Used		
JUSTICE.		
1 c. 1873,	purple	25
2 c. "	"	15
3 c. "	"	10
6 c. "	"	10
10 c. "	"	5
12 c. "	"	10
15 c. "	"	15
24 c. "	"	50
30 c. "	"	35
90 c. "	"	"
per set \$3.50, unused.		

New Used		
NAVY.		
1 c. 1873,	blue	15
2 c. "	"	5
3 c. "	"	2
6 c. "	"	3
7 c. "	"	"
10 c. "	"	15
12 c. "	"	10
15 c. "	"	15
24 c. "	"	25
30 c. "	"	25
90 c. "	"	"
per set \$3.50, unused.		

New Used		
POST OFFICE.		
		
1 c. 1873,	black	2
2 c. "	"	10
3 c. "	"	5
6 c. "	"	15
10 c. "	"	25
12 c. "	"	5
15 c. "	"	20
24 c. "	"	15
30 c. "	"	5
90 c. "	"	50

ENVELOPE STAMPS.



Lemon Paper.

2 c. 1873,	black	15	10
3 c. "	"	10	2
6 c. "	"	25	10
2 c. 1874.	"	10	5
3 c. "	"	10	2
6 c. "	"	25	5

White Paper.

2 c. 1878,	black	25	10
------------	-------	----	----

Amber Paper.

3 c. 1878,	black	25	
------------	-------	----	--

New Used		
TREASURY.		
1 c. 1873,	brown	2
2 c. "	"	1
3 c. "	"	5
6 c. "	"	10
7 c. "	"	10
10 c. "	"	15
12 c. "	"	15
15 c. "	"	3
24 c. "	"	1 00
30 c. "	"	3
90 c. "	"	25

New Used		
STATE.		
<i>Same as regular Issue.</i>		
1 c. 1873,	green	25
2 c. "	"	15
3 c. "	"	25
6 c. "	"	10
7 c. "	"	25
10 c. "	"	15
12 c. "	"	25
15 c. "	"	20
24 c. "	"	50
30 c. "	"	35
90 c. "	"	1 00
per set \$5, unused.		



2 d. 1873,	black & green	2 00
5 d. "	"	"
10 d. "	"	"
20 d. "	"	"

WAR.

1 c. 1873,	red	10	3
2 c. "	"	10	5
3 c. "	"	"	1
6 c. "	"	"	1
7 c. "	"	50	
10 c. "	"	10	
12 c. "	"	5	
15 c. "	"	5	
24 c. "	"	10	
30 c. "	"	5	
90 c. "	"	30	
per set, \$2.50, unused.			

ENVELOPE STAMPS.



White Paper.

1 c. 1873,	dark red	1 00
------------	----------	------

New Used		
2 c. 1873,	dark red	25
3 c. "	"	25
6 c. "	"	25
10 c. "	"	"
12 c. "	"	25
15 c. "	"	1 00
24 c. "	"	50
30 c. "	"	"
1 c. 1875,	light red	"
2 c. "	"	"
3 c. "	"	"
6 c. "	"	25
10 c. "	"	"
12 c. "	"	15
15 c. "	"	5
30 c. "	"	75

Lemon Paper.

3 c. 1873,	dark red	
6 c. "	"	
2 c. 1875,	light red	
3 c. "	"	10
6 c. "	"	25
10 c. "	"	"
12 c. "	"	"
15 c. "	"	"
30 c. "	"	75

Orange Paper.

2 c. 1875,	light red,	10
------------	------------	----

Salmon Paper.

3 c. 1873,	dark red	10	2
6 c. "	"	"	
3 c. 1875,	light red	10	5

Manilla Paper.

1 c. 1873,	dark red	5	2
2 c. "	"	"	
1 c. 1875,	light red	5	3
2 c. "	"	"	

Blue Paper.

3c, 1875,	light red	13	3
-----------	-----------	----	---

Fawn Paper.

3 c. 1875,	light red	
------------	-----------	--

For list of all U. S. Revenue, see pages 62, 64, 65 and 66.

LOCAL STAMPS.

For the full History of these Interesting Stamps see "Revised List."

ADAMS & Co's EXPRESS.

Rep. Orl.

25 c.	(t 76) black
25 c.	(t 77) black on blue

AMERICAN EXPRESS Co.

2 c.	(t 78) black on green
------	-----------------------

AMERICAN LETTER MAIL Co.

5 c.	(t 79) blue	
5 c.	black	1 00
5 c.	(t 80) black	50

BARNARD'S CARIBOO EXPRESS.

Paid (t 81)	black on red
Collect (t 82)	" on green

BARR'S DISPATCH.

(t 83) ed

Rep. Ori.		Rep. Ori.		Rep Ori.
BERFORD & Co's EXPRESS.				
3 c.	(t 84) black	2 c. (t 122)	red	25
6 c.	(t 85) green	no value,	pink	25
10 c.	(t 86) purple	Mercury,	pink	10
25 c.	(t 87) red	"	black	10
D. O. BLOOD & Co.				
	(t 88) black	BRADY & Co.		
	(t 89) "	(t 124)	red on yellow	
	(t 90) "	(t 125)	lavac	
Kochersperger & Co. (t 91)	black	BRAINARD & Co.		
(t 92) black on green	25	(t 126)	black	
(t 93) " "			blue	
For the P. O. (t 94)	black and blue	BROADWAY P. O.		
1 c. des. (t 95) black	25	(t 127)	black	2 00
	on bronze		gold on black	
Penny Post, (t 96) gold	25	BRONSON & FORBES.		
" blue on lavac	50	(t 128)	black on green	
" bronze on black	50	BROOKLYN CITY EXPRESS POST.		
P. O. (t 97) black	1 00	1 c. (t 129)	blue	
Paid (t 98) black		2 c.	crimson	
For P. O. (t 99) black		2 c.	pink	
" (t 100) "		2 c.	blue	
" (t 101) "		2 c.	orange	
Dispatch env. (t 102) red		BROWN & Co's CITY POST.		
" on white		1 c. (t 130)	black	
" red on buff		2 c. (t 131)	"	
(t 103) 26 & 28		BROWN'S EASTON DISPATCH.		
red on white		1 c.	pink	
26 & 28 red on buff		2 c. (t 133)	black	
(t 104) 28 S. 6 red on white		BROWN & MCGILL.		
" 28 S. 6 red on buff		(t 134)	blue	
BOUTON'S.				
2 c. (t 105) oblong pink			black	
Franklin, city, (t 106) green	2 00	CALIFORNIA PENNY POST Co.		
Head (t 107) green	1 00	5 c. (t 135)	blue	
" black	1 00	5 c. (t 136) large,	"	
" (t 108) "	1 00	7 c. (t 137)	vermillion	
black on blue		CARNES, CITY LETTER EXPRESS.		
BOYCE'S CITY EXPRESS.				
2 c. (t 109) black on green		(t 138)	pink	25
BOYD'S CITY EXPRESS.				
2 c. (t 110) large, green		Name erased,	"	50
2 c. (t 111) heavy oval "		Surcharged X	"	1 00
2 c. (t 112) thin head "		CARTER (G.) PAID DISPATCH.		
2 c. (t 113) " figure "	25	(t 139)	black	
2 c. (t 114) crested green	25	CARRIERS' DISPATCH.		
1 c. (t 115) big fig. green	25	1 c. (t 140)	blue	
2 c. " green	10	1 c.	red	
2 c. (t 117) variety "	10	CHEVER & TOWLE.		
2 c. (t 118) rough, green		5 c. (t 141)	blue	5
2 c. rough design, red	5	CITY POST.		
2 c. white paper, "		2 c. (t 838)	black	
1 c. (t 119) curved wing		CHICAGO PENNY POST.		
lavac	5	1 c. (t 142)	orange	
2 c. curved wing, red	5	CITY DISPATCH.		
1 c. (t 120) rough, blue	5	1 c. (t 143)	black	
1 c. rough design, lavac	5	CITY DISPATCH POST.		
2 c. (t 123) black	1 00	2 c. (t 144)	Washington	
2 c. " blue	25		green	
2 c. (t 122) violet	5	2 c. Washington,	pink	
2 c. " brown or yellow	15	CITY DISPATCH.		
Mercury, pink	5	CITY EXPRESS, G. & H.		
" blue	5	2 c. (t 146)	head, red	
" red	10	CITY EXPRESS, G. & H.		
ENVELOPE STAMPS.				
Eagle, (t 121)	blue	25	3 c. Washington, white	
"	pink	25	3 c. " green	
2 c. (t 122)	red	10	3 c. " grey	
2 c. (t 123)	red	10	3 c. " flesh	
2 c. (t 124)	black	10	2 c. (t 145) C C white	
2 c. (t 125)	black	10	2 c. C C at sides, green	
2 c. (t 122) new address,	black	15	2 c. " vermillion	
			2 c. " yellow	
			2 c. " buff	
			CITY DISPATCH.	
			2 c. (t 146) head, red	
			CITY EXPRESS, G. & H.	
			Paid (t 147) black 25	
			423 Wash. St. (t 148) blue	
			5 c. (t 149) "	
			CLARK'S EXPRESS.	
			(t 150) black	
			CRESSMAN & Co.	
			(t 151) gold on black	
			CLARK & Co.	
			1 c. (152) red on yellow	
			CORNWELL'S MADISON SQ. P. O.	
			(t 153) red 1 00	
			" red on blue	
			CROSBY'S CITY POST.	
			2 c. (t 154) carmine 5	
			CUMMING'S CITY POST.	
			2 c. (t 155) black on pink	
			2 c. " on yellow	
			c. " on green	
			CUTTING'S DES. POST.	
			2 c. vermillion	
			C & W BRIDGE DISPATCH.	
			(t 156) bronze on green	
			" vermillion	
			DEMINGS PENNY POST.	
			(t 157) black	
			DOUGLAS CITY DISPATCH.	
			Blue,	no value 15
			Red,	" 10
			1c.	red 20
			1c.	blue 10
			DUPUY & SCHENK.	
			(t 158) black	
			EAGLE POST.	
			(t 159) red	
			blue	
			(t 160) black	
			EAST RIVER P. O.	
			23 Ave. D, (t 161) black	
			23 " (t 162) green	
			18 " " "	
			ESSEX LETTER EXPRESS.	
			2 c. (t 163) vermillion	
			FLOYD'S PENNY POST.	
			1 c. (t 164) head, blue 1 00	
			1 c. " brown	
			1 c. " green	

	Rep. Ori.		Rep. Ori.		Rep. Ori.
FRAZER & Co.		JENKINS' CAMDEN DISPATCH.		PRICE'S CITY EXPRESS.	
2 c. (t 165)	pink	(t 185)	black 5	2 c. (t 209)	green 5
GORDON CITY EXPRESS.		JONES' CITY EXPRESS.		2 c. (t 210)	"
2 c. (t 166)	green	2 c. (t 186)	rose	2 c. "	vermillion
GRAFLIN'S BALTIMORE DISPATCH.		KIDDER'S CITY EXPRESS.		PRIEST'S PAID DISPATCH.	
1 c. (t 167)	black	2 c. (t 187)	pale blue 5	(t 211)	yellow
HALE & Co.		2 c. "	green	"	red
5 c. 13 Court (t 168)	red	KINGMAN'S CITY EXPRESS.		PRINCE'S LETTER DISPATCH.	
5 c. " "	blue	2 c. (t 188)	black	(t 212)	black
5 c. (t 169)	"	2 c. "	black on green	ROBISON & Co.	
HALL & MILLS.		LANGTON & Co.		1 c. (t 213)	blue
Free dispatch post		5 c. (t 189)	black	RUSSELL'S EIGHTH AVE. P. O.	
(t 170)	green	LETTER EXPRESS FREE.		(t 214)	black on green
G. A. Mills,	"	5 c. (t 190)	pink	"	red
HANFORD'S PONY EXPRESS.		5 c. "	white	"	brown
2 c. (t 172)	yellow	5 c. "	green	"	vermillion
HOYT'S LETTER EXPRESS TO ROCHESTER.		10 c. (t 191)	pink	STATEN ISLAND.	
Small oblong (t 173)	vermillion	10 c. (t 192)	scarlet	3 c. (t 215)	vermillion
HONOUR'S CITY POST.		MAIL (HARTFORD).		6 c. "	"
Penny Post (t 174)	black	Man, (t 193)	yellow	STEINMEYER'S CITY POST.	
City " "	"	" "	pink	2 c. (t 216)	gray
2 c. city post,	"	MARTIN'S CITY POST.		2 c. "	pink
2 c. " " paid	"	2 c. (t 194)	black	2 c. "	yellow
HUMBOLDT'S EXPRESS.		MCINTIRE'S CITY POST.		STRINGER & MORTON'S CITY DISPATCH.	
25 c. (t 175)	brown	2 c. (t 195)	pink 25	Small obl.	black on gold
HUSSEY'S POST.		MENANT & Co.'s EXPRESS.		SQUIER & Co.'s CITY LETTER DISPATCH.	
Bank, 82 Broadway		2 c. (t 196)	red	1 c. (t 218)	black
(t 176)	blue	MESSENKOPE'S UNION Sq. P. O.		1 c. "	puce
Letter-box (t 177)	black	Fountain (t 197)	green	1 c. "	green
" "	red	METROPOLITAN ERRAND CARRIERS.		SWARTS' CHATHAM Sq. P. O.	
Bank, 50 William St.		1 c. (t 198)	red 5 10	(t 219)	pink 1 00
(t 178)	blue	5 c. "	" " 10 25	"	red 5 50
50 William St. (t 179)	black	10 c. "	" " 10	"	black 50
" "	red	20 c. "	" " 25	(t 220)	pink 5 50
\$1 per 100, (t 180)	"	2 c. env. (t 199)	" " 10	"	red 5 50
1 c. " " " " "	black	METROPOLITAN P. O.		"	black 5 50
(t 181)	red	1 c. (t 201)	red	"	blue 5 50
1 c. (t 182)	black	1 c. "	blue	1 c. (t 221)	blue
1 c. "	blue	1 c. (t 200)	blue	1 c. "	redc.
1 c. "	red	N. Y. CITY EXPRESS POST.		TEESE & Co. PENNY POST.	
1 c. green		2 c. "	green	(t 222)	blue 25
1 c. 1863	blue	OVERTON & Co.'s EXPRESS.		UNION SQUARE P. O.	
1 c. "	green	(t 203)	black	1 c. (t 223)	green 50
1 c. "	yellow	PENNY POST.		2 c. "	pink
1 c. "	brown	(t 204)	blue	U. S. MAIL PREPAID.	
1 c. "	blue	(t 205)	blue on blue	1 c. (t 224)	yellow 1 00
1 c. "	red	"	blue	1 c. "	red
1 c. "	brown	POMEROY'S LETTER EXPRESS.		U. S. PENNY POST.	
5 c. (t 183)	black on red	5 c. (t 207)	yellow 1 00	2c. (t 206)	black
10 c. "	bronze on green	5 c. "	blue 25	1 c. (t 225)	gilt on black
15 c. "	gold on black	5 c. "	black 25	1 c. "	blue on white
20 c. "	black on white	POST OFFICE DISPATCH.		1 c. "	black on blue
25 c. "	gold on blue	1 c. (t 208)	red on blue	1 c. (t 226)	L. S. pink
2 c. 1865,	blue	1 c. "	blue "	1 c. "	L. P. "
2 c. 1867,	"	1 c. "	" blue	1 c. "	" blue
2 c. 1868,	"	WALDRON'S EXPRESS.		(t 227)	pink
2 c. 1870,	"				
2 c. 1871,	"				
2 c. "	black				
Postboy, large	red				
" "	blue				
" small	red				
" "	blue				
" in frame	brown				
JEFFERSON MARKET P. O.					
	pink				
	blue				

Rep. Ori.

WALTON & Co. CITY EXPRESS.
 2 c. pink
 WASHINGTON CITY DISPATCH.
 1 c. (t 229) violet
 1 c. blue
 Wash., erased, red

New Used

300 r. 1877, orange 1 00
 300 r. " chocolate 1 50
 10 r. 1881, green 10
 25 r. " grey 20
 40 r. " yellow 30
 50 r. " blue 50 10



New Used

5 c. 1864, (t 241) rose 25 10
 10 c. " green 50 15
 15 c. 1864, (t 243) blue 50 30
 5 c. 1867, (t 241) carmine 25 10

WELLS, FARGO & Co.

10 c. (t 230) brown 10
 25 c. blue 25
 25 c. red 15
 1 d. " 25
 2 d. green 15
 2 d. red 50
 4 d. green 50
 4 d. black 35
 1 d. (t 231) blue 25
 Oblong oval, (t 232) black
 " " (t 233) blue
 " " (t 235) " 25
 " " (t 234) " 10
 type set, " 10

ANTICUA, W. I. I.

12 PENCE — 1 SHILLING.



WESTTOWN.

Small oval, gilt

WESTERVELT'S POST.

(t 237) flesh 5
 lavender 5

WHITTLESEY'S EXPRESS.

2 c. (t 238) red
 2 c. blue

WINAN'S CITY POST.

2 c. (t 239) white 2 00
 5 c. yellow
 10 c. green
 20 c. vermilion

W. WYMAN.

5 c. engine (t 240) black 2 00
 For list of all U. S. Revenue Stamps,
 see supplement.

1 p. 1862, pale lake 15 10
 6 p. " green 30 10
 1 p. 1868, red 6 5
 4 p. 1880, (t 818) blue 20 10
 2 1/2 p. " brown 15
 3/8 p. 1882, " green 5

ANTIOQUIA, S. A.

See United States of Colombia.

ARGENTINE REPUBLIC, S. A.

100 CENTAVOS — 1 PESO.



5 c. 1858, red 35 25
 10 c. " green 50
 15 c. " blue 50
 5 c. " large fig. red 1 00
 10 c. " green 1 00
 15 c. " blue 1 00



5 c. 1862, pink 10 10
 10 c. " green 10 25
 15 c. " blue 25

Various Heads.

5 c. 1867, (t 244) bright red 10 5
 10 c. " (t 245) green 20 10
 15 c. " (t 246) blue 30 15
 1 c. 1873, (t 247) purple 5 3
 4 c. " (t 248) brown 10 5
 30 c. " (t 249) orange 75 25
 60 c. " (t 250) black 1 25 25
 90 c. " (t 251) blue 2 00
 1 c. 1877, (t 244)* red 25 25
 2 c. " (t 244)* red
 8 c. " (t 245)* green 50 25
 2 c. " (t 691) green 7 5
 8 c. " (t 244) lake 15 3
 16 c. 1878, (t 720) green 40 5
 20 c. " (t 721) blue 50 25
 24 c. " (t 722) blue 75 15
 25 c. " (t 723) carmine 75
 1 c. 1882, (t 244)* red 25
 1/2 c. " brown 5
 1 c. " pink 10 5
 12 c. " blue 25

ENVELOPE STAMPS.

5 c. 1876, (t 755) red 25
 8 c. 1878, (t 756) red 25
 16 c. " (t 757) green 35
 24 c. " (t 758) blue 75
 12 c. 1882, blue 30

WRAPPER.

1 c. 1878 (t 759) carmine 5
 4 c. 1880, (t 808) blue 10

Corrientes.



1 r. 1856, (t 252) blue 2 50 2 00
 3 c. 1861, " 1 00 50
 2 c. 1864, green 2 00 1 00
 5 c. 1868, yellow 50
 5 c. 1875, rose 35

New Used

5 r. 1870, black 5
 10 r. " orange 10 10
 20 r. " bistre 15 10
 25 r. " rose 20 10
 40 r. 1875, blue 30
 50 r. 1870, green 35 10
 100 r. " mauve 60

ALSACE & LORRAINE, E.

See Germany.

ANGOLA, AF.

1000 REIS — 1 MILLREIS.



AUSTRIA, E.
100 KREUZER — 1 FLORIN.



		New Used	
1 k.	1850,	yellow	50 5
2 k.	"	black	40 5
3 k.	"	red	40 2
6 k.	"	brown	30 2
9 k.	"	blue	30 2



Similar to Cut.

2 k.	1858,	yellow	25 5
3 k.	1859,	green	50 15
3 k.	1858,	black	40 25
5 k.	"	red	40 2
10 k.	"	brown	40 5
15 k.	"	blue	40 2



2 k.	1861,	yellow	10 5
3 k.	"	green	15 10
5 k.	"	red	10 2
10 k.	"	brown	25 2
15 k.	"	blue	25 1



2 k.	1863,	yellow	5 3
3 k.	"	green	10 3
5 k.	"	rose	10 1
10 k.	"	blue	25 1
15 k.	"	brown	25 1



2 k.	1867,	yellow	5 2
3 k.	"	green	6 2
5 k.	"	rose	8 1

		New Used	
10 k.	1867,	blue	10 1
15 k.	"	brown	15 2
25 k.	"	lilac	30 10
50 k.	" (t 253)	flesh	75 25

NEWSPAPER STAMPS.



[1 k.]	1851,	blue	5 5
[10 k.]	"	yellow	15 15
[50 k.]	"	rose	15 15
[10 k.]	1856,	red	15 15



1 k.	1858,	blue	10 2
2 k.	1850,	green	25 15
2 k.	1858,	brown	10 5
4 k.	"	"	1 00

Different Designs.

1858,	(t 254)	blue	10 15
1860,	(t 254)	lilac	20 10
1861,	(t 255)	"	10 3
1863,	(t 256)	"	5 3
1867,	(t 257)	"	5 1
1880, 1/2 k.	(t 840)	blue	2

ENVELOPE STAMPS.

All the Envelope Stamps are the same type as the corresponding date of adhesives.

3 k.	1861, (t 749)	green	25
5 k.	"	red	15
10 k.	"	brown	30 10
15 k.	"	blue	40 10
20 k.	"	orange	60
25 k.	"	brown	60
30 k.	"	violet	80
35 k.	"	light brown	1 00
3 k.	1863, (t 750)	green	15 5
5 k.	"	rose	15 2
10 k.	"	blue	15 5
15 k.	"	brown	20 3
25 k.	"	lilac	50 25
3 k.	1867,	green	10 3
5 k.	"	rose	15 2
10 k.	"	blue	20
15 k.	"	brown	25
25 k.	"	lilac	50

AUSTRIAN ITALY, E., and the Foreign Branches of the Austrian Post-Office.

100 SOLDI — 1 FLORIN.

The designs are the same as the stamps of the same date Austria, with money altered.

Arms on Shield.

5 c.	1850,	yellow	25 15
10 c.	"	black	25 15
15 c.	"	red	50 3

		New Used	
30 c.	1850,	brown	50 3
45 c.	"	blue	50 3

Head to Left.

2 s.	1858,	yellow	25 15
3 s.	1862,	green	15 10
3 s.	1858,	black	25 15
5 s.	"	red	25 5
10 s.	"	brown	25 5
15 s.	"	blue	35 5

Head in Oval.

5 s.	1861,	red	25 5
10 s.	"	brown	25 10

Arms in Oval.

2 s.	1863,	yellow	10 5
3 s.	"	green	10 5
5 s.	"	rose	15 3
10 s.	"	blue	20 3
15 s.	"	brown	25 3

FOR FOREIGN BRANCHES ONLY.

Head in Large Circle.

2 s.	1867, (t 258)	yellow	10 5
3 s.	"	green	10 5
5 s.	"	rose	10 5
10 s.	"	blue	15 3
15 s.	"	brown	25 5
25 s.	"	lilac	35 10
50 s.	" (t 259)	salmon	75 15

ENVELOPE STAMPS.

Head in Oval.

3 s.	1861,	green	25
5 s.	"	red	15
10 s.	"	brown	20
15 s.	"	blue	40
20 s.	"	orange	60
25 s.	"	dark-brown	60
30 s.	"	lilac	80
35 s.	"	light-brown	1 00

Arms in Oval.

3 s.	1863,	green	15
5 s.	"	rose	10
10 s.	"	blue	35
15 s.	"	brown	50
25 s.	"	violet	75

Head in Large Circle.

3 s.	1867,	green	10
5 s.	"	rose	10
10 s.	"	blue	20
15 s.	"	brown	40
25 s.	"	lilac	50

NEWSPAPER STAMPS.

Same as same date Austria.

1 k.	1858,	black	25
2 k.	"	red	10 5
4 k.	"	"	75

Danube Steam Navigation Company.



10 s.	1866,	lilac	10
-------	-------	-------	----

New Used

17 s. 1866,	rose	10
10 s. 1868,	green	10
10 s. 1871,	scarlet	10

AZORES ISLANDS, E.

1000 REIS = 1 MILREIS.



5 r. 1868,	black	
10 r. "	yellow	
20 r. "	stone	
25 r. "	rose	
50 r. "	green	
80 r. "	orange	
100 r. "	lilac	
120 r. "	blue	
240 r. 1869,	lilac	



5 r. 1871,	black	5
10 r. "	yellow	10
20 r. "	stone	10
25 r. "	rose	15
50 r. "	green	20
80 r. 1872,	orange	30
100 r. "	lilac	50
120 r. 1873,	blue	1 00
240 r. 1875,	mauve	1 75
15 r. "	chocolate	10
150 r. 1876,	blue	50
300 r. "	violet	1 00
24 r. "	olive	3
10 r. 1879,	green	10
50 r. "	blue	20
25 r. 1880, (t 771)	grey	25
5 r. "	black	5
25 r. "	lilac	15
50 r. 1881,	blue	20

ENVELOPE STAMPS.

25 r. 1879,	blue	15
50 r. "	carmine	25

BADEN, E.

60 KREUZERS = 1 GILDER.



1 k. 1851,	buff	30
------------	------	----

New Used

3 k. 1851,	yellow	25	5
6 k. "	green	25	5
9 k. "	pink	25	3
1 k. 1853,	white	25	5
3 k. "	green	25	2
6 k. "	yellow	25	3
3 k. 1857,	blue	25	3



1 k. 1861,	black	5	2
3 k. "	blue	25	5
6 k. "	orange	30	5
9 k. "	rose	50	10
6 k. 1862,	blue		10
9 k. "	brown	25	5



1 k. 1864,	black		3
3 k. 1862,	rose	5	1
6 k. 1864,	blue	15	5
9 k. "	brown	20	3
18 k. 1862,	green	30	25
30 k. "	orange	40	25



1 k. 1868,	green	5	3
3 k. "	rose	5	1
7 k. "	blue	10	5

RURAL POST.



1 k. 1862,	yellow	3
3 k. "	"	5
12 k. "	"	10

ENVELOPE STAMPS.



New Used

3 k. 1858,	blue	
6 k. "	yellow	
9 k. "	rose	
12 k. "	brown	
18 k. "	red	
3 k. 1862,	rose	5 1/2
6 k. "	blue	20
9 k. "	brown	25

BAHAMAS, W. I. I.

12 PENCE = 1 SHILLING.



Similar to Cut.

1 p. 1859, (t 261)	carmine	6	5
4 p. 1861,	rose	20	5
6 p. "	purple	30	25
1 s. 1863, (t 263)	green	60	10

ENVELOPE STAMPS.

4 p. 1881, (t 821)	violet	30	15
--------------------	--------	----	----

BARBADOS, W. I. I.

12 PENCE = 1 SHILLING.



Blue Paper.

(1/2 p.) 1852,	green	50
(1 p.) "	blue	50
(4 p.) "	red	50

White Paper.

(1/2 p.) 1861,	green	5	2
(1 p.) "	blue	8	2
(4 p.) "	red	25	10



New Used		
8 p. 1859,	red	40 10
1 s. "	black	75 10
3 p. 1873,	claret	
5 s. " (t 264)	pink	75
24 p. 1874,	green	5
1 p. "	blue	6 2
4 p. 1875,	bright red	20 5
6 p. "	orange	30 10
1 s. "	purple	60 10
1 p. 1878,*	pink	
3 p. "	violet	10



1/2 p. 1882,	green	5
1 p. "	carmine	6 3
24 p. "	blue	15
3 p. "	mauve	
4 p. "	olive	
6 p. "	brown	
1 s. "	red	
5 s. "	yellow	

BAVARIA, E.

60 KREUZERS = 1 GULDEN.



1 k. 1849, (t 265)	black	1 00
1 k. 1850,	pink	25 2
3 k. "	blue	25 2
6 k. "	brown	25 2
9 k. "	green	25 2
12 k. 1858,	red	40 25
18 k. 1854,	yellow	25 15
1 k. 1862,	"	5 2
3 k. "	rose	10 2
6 k. "	blue	15 1
9 k. "	stone	20 3
12 k. "	green	25 5
18 k. "	red	40 6



1 k. 1867,	green	3 1
------------	-------	-----

New Used		
3 k. 1-67,	rose	3 1
6 k. "	blue	5 5
9 k. "	stone	6 5
12 k. "	lilac	10 10
18 k. "	red	7 5
6 k. 1868,	stone	2 2
7 k. "	blue	5 2
10 k. 1872,	yellow	7 5



3 pf. 1876,	light-green	3 2
5 pf. "	dark-green	10 10
10 pf. "	rose	7 2
20 pf. "	blue	10 2
25 pf. "	brown	20 5
50 pf. "	scarlet	30 5
1 m. 1874, va.	violet	50 5
2 m. 1876 "	vermillion	100 10
5 pf. 1879,	violet	5 3
50 pf. "	brown	30

UNPAID LETTER STAMPS.



3 k. 1863,	black	25
1 k. 1871,	"	5
3 k. "	"	10

Same as same date adhesive surcharged VOM EMPFAUZER ZAHLBAR in red.

3 pf. 1876,	gray	8
5 pf. "	"	10
10 pf. "	"	15

RETURN LETTER STAMPS.



Augsburg, 1865,	black	5
Bamberg, "	"	5
München, "	"	5
" variety, "	"	
Nürnberg, "	"	5
Speyer, "	"	5
Würzburg, "	"	5

Type set Large Oblong.

Regensburg, 1869,	black	5
-------------------	-------	---

New Used		
<i>Smaller, "Commission, &c."</i>		
Regensburg, 1869,	black	5
Augsburg, 1871,	"	5
München, "	"	
Nürnberg, "	"	

Larger "Oberamt."		
Bamberg, 1872,	black	5
München, "	"	5
Nürnberg, "	"	5
Würzburg, "	"	5

ENVELOPE STAMPS.

3 k. 1869,	rose	8 5
3 k. 1874, (t 266)	rose	8 5

Same as same date adhesives, with post horns in place of upper numerals.

1 k. 1874,	green	
3 k. "	rose	
10 pf. 1876,	"	

NEWSPAPER WRAPPERS.

Same as same date envelopes.

1 k. 1874,	green	
3 pf. 1876,	"	5

BELGIUM, E.

100 CENTIMES = 1 FRANC.



10 c. 1849, (t 895)	brown	10 10
20 c. " (t ")	blue	5 5
1 c. 1861,	green	5 5
10 c. 1850,	brown	10 2
20 c. "	blue	15 2
40 c. "	carmine	25 2

Arms in Centre.

1 c. 1866, (t 677)	grey	5
2 c. "	blue	10
5 c. 1867,	brown	5 3



10 c. 1865,	slate	6 3
20 c. "	blue	10 3
30 c. "	brown	15 3
40 c. "	rose	25 3
1 f. "	lilac	50 3



New Used

1c. 1869,	green	2	1
2c. "	blue	3	1
5c. "	amber	5	2
8c. "	mauve	25	15



10c. 1869, (t 267)	green	10	1
20c. "	(t 268) blue	15	1
30c. "	(t 269) amber	20	2
40c. "	(t 270) rose	20	5
1 f. "	(t 271) violet	50	10
25c. 1875,	bistre	15	2
50c. "	dark slate	25	5
5 f. 1878, (t 726)	brown	2	00

RETURNED LETTER STAMPS.



10c. 1870,	green	10
30c. "	blue	20

ENVELOPE STAMPS.

10c. 1873, (t 678)	green	10
--------------------	-------	----

BERCEDORF, E.

16 SCHILLINGS = 1 MARK.



1/2 s. 1861,	violet	
3/4 s. "	rose	
1 s. "	blue	5
1 1/4 s. "	white	5
2 s. "	yellow	5
3 s. "	blue on pink	5
4 s. "	brown	5

BERMUDA, W. I. I.

12 PENCE = 1 SHILLING.



New Used

1 p. 1865,	rose	6	2
2 p. "	blue	10	3
6 p. "	lilac	30	10
1 s. "	green	60	25
3 p. 1873,	orange	20	5
3 p. 1875,*	green	50	50
1 p. " *	"	25	10
1 p. " *	blue	25	10
1 p. " *	yellow	15	15
1 1/2 p. 1880, (t 772)	brown	5	2
4 p. " (t 776)	orange	25	10

BOLIVAR, S. A.

United States of Colombia.

BOLIVIA, S. A.

100 CENTAVOS = 1 PESO.



5c. 1867,	green	20	10
5c. "	violet		
10c. "	brown		
50c. "	orange		50
50c. "	blue		
100c. "	green		
100c. "	blue		1 00



5c. 1867,	green	20	15
10c. "	vermillion	40	25
50c. "	blue	1 00	50
100c. "	orange	2 00	1 00
500c. "	black		

Same, with Eleven Stars.

5c. 1871, (t 712)	green	20	15
10c. "	vermillion	40	25
50c. "	blue	1 00	75
100c. "	orange	2 00	1 00
500c. "	black		



New Used

5c. 1876,	blue	
10c. "	orange	
20c. "	green	
50c. "	carmine	

PROVISIONAL ISSUE.



5c. 1871,	black	5
10c. "	green	10
50c. "	brown	50
100c. "	vermillion	100
500c. "	blue	2 00

BOSNIA.

100 KREUZERS = 1 FLORIN.



1 k. 1879,	slate	3
2 k. "	yellow	5
3 k. "	green	10
5 k. "	rose	10
10 k. "	blue	20
15 k. "	brown	25
25 k. "	violet	35

BRAZIL, S. A.

1000 REIS 1 MILREIS.



30 r. 1843,	black	75
60 r. "	"	50
90 r. "	"	2 50



		New Used	
10 r. 1846,	black	30	10
30 r. 1844,	"	30	10
60 r. "	"	30	10
90 r. "	"		30
180 r. 1845,	"		
300 r. "	"		
600 r. "	"		



10 r. 1850,	black	25	25
20 r. "	"	25	
30 r. "	"	10	5
60 r. "	"	10	5
190 r. "	"	25	10
180 r. "	"	20	5
300 r. "	"	35	10
600 r. "	"	75	10
10 r. 1854,	blue	5	5
30 r. "	"	20	10
280 r. 1861,	red	1 00	50
430 r. "	yellow	1 50	75



10 r. 1866,	vermillion	4	2
20 r. "	(t 272) lilac	7	2
50 r. "	blue	10	5
80 r. "	violet	15	10
100 r. "	green	10	2
200 r. "	(t 272) black	10	2
500 r. "	orange	75	5
300 r. 1874, (t 273)	green and orange	75	15



10 r. 1878,	vermillion	3	2
20 r. "	violet	5	2
50 r. "	blue	10	3
80 r. 1879,	lake	15	10
100 r. 1878, (729)	green	10	2
200 r. 1879,	black	20	5
260 r. 1878,	brown	25	10
300 r. 1879,	bistre	50	10
700 r. "	red-brown	75	
1300 r. "	grey	1 00	25



		New Used	
10 r. 1882,	black	3	3
50 r. 1881,	blue	25	
100 r. "	(t 774) olive	50	25
200 r. "	(t 775) red brown	50	
100 r. 1882,	olive		5
200 r. 1882,	red		

ENVELOPE STAMPS.



100 r. 1867,	green	15	10
200 r. "	black	30	10
300 r. "	vermillion	50	

BREMEN, E.

72 GROTE = 1 RIX-DOLLAR.



Various Designs Similar to Cut.

3 g. 1855, (t 696)	blue	10
5 g. "	(t 697) pink	10
7 g. "	(t 697) yellow	10
10 g. 1861,	white	15
5 s. g. 1855, (t 699)	green	15
2 g. 1863, (t 700)	orange	10

ENVELOPE STAMPS.

Small Oblong Oval.

1 g. 1861 (708)	blue, black	
1 g. "	white, "	25

BRITISH COLUMBIA & VANCOUVER'S ISLAND, N. A.

100 CENTS = 1 DOLLAR.

2½ p. 1861, (t 274)	pink	50	35
5 c. 1865, (t 275)	rose	50	
10 c. "	(t 275) blue	75	



		New Used	
3 p. 1865,	blue	20	
2 c. 1868,	brown	25	
5 c. 1869,	bright red	50	
10 c. "	rose-pink		
25 c. "	orange	75	
50 c. "	violet	1 50	
1 d. "	green	2 50	

BRITISH GUIANA, S. A.

100 CENTS = 1 DOLLAR.



4 c. 1850,	yellow
8 c. "	green
12 c. "	blue

Ship in Rect.

1 c. 1850, (t 276)	magenta
4 c. "	(t 276) blue
4 c. 1856, (t 277)	blue
4 c. "	(t 277) magenta



1 c. 1853, (t 278)	red
4 c. "	(t 278) blue
1 c. 1860,	pink
2 c. "	orange
4 c. "	blue
8 c. "	pink
12 c. "	lilac
24 c. "	green
1 c. 1862,	brown
1 c. 1863,	black



For description of all the Varieties of these interesting stamps, see "Revised List."

New Used

- 1c. 1862, pink
2c. " yellow
4c. " blue
Different Designs.



- 6c. 1863, blue 15
24c. " green 10
48c. " rose 20



- 1c. 1876, slate 5
2c. " orange 5
4c. " ultramarine 10
6c. " chocolate 15
8c. " rose 20
12c. " lilac 30
24c. " green 60
48c. " rose 1 00
96c. " bistre 2 00

Provisional Issue.



- 1c. 1882, ship rose
1c. " bark "
2c. " " yellow
2c. " (1850) ship "

ENVELOPE STAMPS.

- 4c. 1881, (t 777) vermilion) 25

BRITISH HONDURAS, S. A.

12 PENCE — 1 SHILLING.



- 1c. 1865, blue 6

New Used

- 6 p. 1865, rose 30 15
1 s. " green 60 25
3 p. 1872, claret 15 15
4 p. 1879, violet 20 5

BRUNSWICK, E.

30 SILBER GROSCHEN — 1 THALER.



- 1 s. g. 1852, rose 50
2 s. g. " blue 35
3 s. g. " vermilion 35
1 s. g. 1853, orange 10
2 s. g. " blue 5
3 s. g. " rose 10
1 p. g. 1857, (t 279) brown 5
1/4 s. g. 1856, brown 5
1/2 s. g. " white 10
3 s. g. 1862, rose 6
1/2 s. g. 1863, green 5
1 s. g. 1865, yellow 5



- 1/2 g. 1865, black 5
1 g. " rose 3
2 g. " blue 4
3 g. " brown 4

ENVELOPE STAMPS.



- 1 s. g. 1855 (t 776) yellow 10
2 s. g. " " blue 10
3 s. g. " " rose 10

Same as Last Issue Adhesives.

- 1 g. 1865, rose 10
2 g. " blue 10
3 g. " brown 15 10

BUENOS AYRES, S. A.

8 REALS — 1 PESO.



New Used

- 2 p. 1858, (dos), blue
3 p. " (tres), green
4 p. " (cuatro), vermil.
5 p. " (cinco), orange
4 r. " (cuatro), brown
1 p. " (in), light br'a
1 p. 1859, (un), blue



- 4 r. 1859, green on blue 75
1 p. " blue 50
2 p. " scarlet 75
1 p. 1862, rose 50
2 p. " blue 25

BULGARIA, E.

100 CENTIMES — 1 FRANC.



- 5 c. 1879, black & yellow 5 5
10 c. " " green 10 10
25 c. " " puce 30 5
50 c. " " blue 30 15
1 f. " " red 50



- 3 s. 1881, red & silver 5 5
5 s. " black & orange 5 5
10 s. " black & green 10 10
15 s. " red & green 15 15
25 s. " black & puce 20 10
30 s. " fawn & blue 30

CANADA, N. A.

12 PENCE — 1 SHILLING.

100 CENTS — 1 DOLLAR.



		New Used	
<i>Various Designs.</i>			
3/4 p.	1851, (t 280) pink	50	50
3 p.	" (t 281) red	50	10
6 p.	" (t 282) purple		50
7 1/2 p.	" (t 283) green		
10 p.	" (t 284) blue		
12 p.	" (t 283) black		
12 p.	" black proof	5	00

		Same Designs, Value in Cents.	
1 c.	1859, (t 280) pink	3	1
2 c.	1864, pink		10
5 c.	1859, (t 742) verm.	12	1
10 c.	" (t 282) violet	15	3
12 1/2 c.	" (t 283) green	30	10
17 c.	" (t 284) blue	40	25



1/2 c.	1868, (t 741) black	3	1
1 c.	" red	25	3
2 c.	" green	5	1
3 c.	" bright red	8	1
5 c.	1876, olive green	25	5
6 c.	1868, brown	10	1
12 1/2 c.	" blue	25	5
15 c.	" violet	30	3
1 c.	1869, yellow	25	3

		Same Design Smaller.	
1 c.	1870, (t 276) yellow	2	1
2 c.	1872, green	5	1
3 c.	1870, (t 287) red	7	1
5 c.	1876, olive green	7	5
6 c.	1872, brown	8	1
10 c.	1873, pink	12	5
4 c.	1882, (t 854) black	2	

REGIST'D LETTER STAMPS.



2 c.	1875, (t 288) orange	5	2
5 c.	" green	10	3
8 c.	" blue	50	

ENVELOPE STAMPS.



5 c.	1860, vermilion	1	00	25
10 c.	" brown		50	
1 c.	1877, large blue	3		
3 c.	" large red	6		2

		New Used	
NEWSPAPER WRAPPERS.			
1 c.	1875	blue	3
1 c.	1882	"	3

CAPE OF GOOD HOPE, AF.

12 PENCE = 1 SHILLING.



1 p.	1853, red	50	25
4 p.	" blue	25	15
6 p.	1858, lilac		75
1 s.	" green	1	00
1 s.	1864, emerald green	1	00

Wood Block.

1 p.	1860, blue		
4 p.	" red		
1 p.	" "		
4 p.	" blue		



1/2 p.	1876, slate	5	3
1 p.	1865, red	6	2
4 p.	" blue	20	2
6 p.	" lilac	30	5
1 s.	1863, green	60	5
4 p.	1868,* lilac		25
5 s.	1871, orange		25
1 p.	1874,* lilac		25
1 p.	1874,* green	15	
3 p.	1879,* blue	25	
3 p.	1880,* pink	25	
3 p.	1881,* (t 824) claret	20	
3 p.	1881, "	15	5
1/2 p.	1882, "		10
2 p.	1882, bistre	10	5

NEWSPAPER WRAPPER.

1 c.	1882, brown		
------	-------------	--	--

Province of Criquealand West.

Same surcharged G.

1/2 p.	1877,* red and grey	5	
1 p.	" * black and red	10	5
4 p.	" * red and blue		10
4 p.	" * G. W. "		25
6 p.	" * red and lilac		10
1 s.	" * red and green		10
5 s.	" * red & orange		25

CAPE VERDE, AF.

1,000 REIS = 1 MILREIS.



		New Used	
5 r.	1877, black	5	3
10 r.	" yellow	10	
20 r.	" bistre	15	
25 r.	" carmine	20	10
40 r.	1877, blue	30	
50 r.	" green	35	10
100 r.	" mauve	60	13
200 r.	" orange	100	
300 r.	" chocolate	1	50
10 r.	1881, green		
25 r.	" grey		
40 r.	" yellow		
50 r.	" blue		

CASHMERE, A.

See India.

CEYLON, A.

12 PENCE = 1 SHILLING, AND 100 CENTS = 1 RUPEE.



For illustrated description of all the watermarks found on these stamps, see "Revised List."

1/2 p.	1857, lilac	10	
1 p.	" blue	10	3
2 p.	" green	25	10
4 p.	" (t 280) rose	50	25
5 p.	" chocolate	1	00
6 p.	" brown	50	10
8 p.	" (t 289) brown	75	25
9 p.	" (t 289) brown	75	25
10 p.	" red	1	00
1 s.	" violet	75	10
1 s. 9d.	1857, (t 289) green	3	50
2 s.	1857, (t 289) blue	1	50
5 p.	1864, green	50	10
2 p.	1867, yellow	20	10
3 p.	" rose	50	5
1 p.	1869, (t 290) blue	8	



Various Frames.

			New Used
2 c. 1872,	brown	5	5
4 c. "	pearl grey	10	5
8 c. "	(t 291) orange	10	5
16 c. 1872,	mauve	20	10
24 c. "	green	25	8
35 c. "	(t 292) blue	40	10
48 c. "	rose	50	5
96 c. "	(t 293) slate	1 00	5
32 c. 1877, (t 711)	grey	35	10
64 c. "	red-brown	75	5
2 r. 50 c. 1880, (t 819) "		2 50	
4 c. 1881,	claret	5	5

ENVELOPE STAMPS.



Various Shapes.

1 p. 1861,	blue
2 p. "	green
4 p. "	rose
5 p. "	brown
6 p. "	(cir.) purple br.
8 p. "	(oct.) d. brown
9 p. "	(rect.) brown
1 s. "	(cir.) yellow
1 s. 9 p. 1861, (rect.)	green
2 s. 1861, (t 294)	blue
10 p. 1889, (t 295)	red
4 c. 1871, (t 296)	blue
4 c. 1877, (t 692)	blue

REGISTRATION ENVELOPE.

12 c. 1880, (t 820)	rose	35
---------------------	------	----

NEWSPAPER BAND.

2 c. 1880,	brown	5
------------	-------	---

CHILI, S. A.

100 CENTAVOS — 1 PESO.



5 c. 1852,	blue pp. red	75	15
10 c. "	" blue		
1 c. "	yellow	25	5
5 c. "	red	25	5
10 c. "	blue	45	5
20 c. 1855,	green	75	10



		New Used
1 c. 1868,	orange	5
2 c. 1867,	black	10
5 c. 1868,	red	10
10 c. "	blue	25
20 c. "	green	50



1 c. 1877,	grey	5	5
2 c. "	orange	5	5
5 c. "	lake	15	5
10 c. "	blue	25	10
20 c. "	green	50	10



1 c. 1881,	green	5	5
2 c. "	pink	5	5
5 c. "	lake	15	5
50 c. "	violet	1 50	

ENVELOPE STAMPS.

5 c. 1874, (t 298)	violet	20	10
10 c. "	(t 299) blue	35	
15 c. "	(t 300) pink	50	
20 c. "	(t 301) olive gr.	60	

CHINA, A.

10 CANDAREEN 1 MACE.
10 MACE — 1 TAEI.



1 c. 1878,	green	5	5
------------	-------	---	---

		New Used
3 c. 1878,	red	10 10
5 c. "	yellow	15 15

CONFEDERATE STATES, N. A.

100 CENTS — 1 DOLLAR.

These stamps were issued in 1861 by the postmasters of the different cities, and are now very scarce. See "Revised List."

PROVISIONAL STAMPS.

Issued 1861.

Athens, Ga.

5 c. (t 302)	purple
--------------	--------

Baton Rouge, La.

5 c. (t 303)	green & car.
--------------	--------------

Charleston, S. C.

5 c. (t 304)	blue
5 c. env. (t 305)	blue

Columbia.

5 c. env. (t 306)	blue
-------------------	------

Fredericksburg, Va.

5 c. (t 307)	blue
10 c. (t 307)	red

Coliad, Tex.

5 c.	black
10 c.	"

Greenville, Ala.

5 c. (t 309)	red and blue
--------------	--------------

Kingston, Tenn.

5 c.	black on blue.
------	----------------

Knoxville, Tenn.

5 c. (t 310)	black
5 c. (t 311)	red 1 00 1 00
10 c. (t 311)	blue
5 c. env. (t 310)	greenish

Livingston, Ala.

5 c. (t 312)	blue
--------------	------

Lynchburg, Va.

5 c. (t 313)	blue
--------------	------

Macon, Ga.

5 c. (t 314)	pale blue
5 c. "	sea green

Madison, Fla.

3 c. (t 315)	gold on blue
--------------	--------------

Marion, Va.

2 c. (t 316)	black
3 c.	"
5 c.	"
10 c.	"
15 c.	"
20 c.	"

Memphis, Tenn.

		New Used
2 c. (t 317)	blue	1 00
5 c. (t 318)	red	1 00
5 c. env. (t 318)	red	

Mobile, Ala.

2 c. (t 319)	black	
5 c. (t 319)	blue	

Nashville, Tenn.

3 c. (t 320)	carmine	1 00
5 c. (t 321)	carmine	1 00
10 c. (t 321)	green	

New Orleans, La.

2 c. (t 322)	blue	
2 c. (t 322)	red	
5 c. (t 323)	brown	50
5 c. (t 323)	red on blue	
5 c. (t 323)	brown on blue	50

Petersburg, Va.

5 c. (t 324)	red	5 00
--------------	-----	------

Pleasant Shade, Va.

5 c. (t 325)	blue	
--------------	------	--

Rheatown Tenn.

5 c. (t 326)	red	
--------------	-----	--

Statesville, N. C.

5 c. env. (t 327)	black	1 00
-------------------	-------	------

Salem, N. C.

5 c. env. (t 328)	black	
-------------------	-------	--

The Plains, Va.

5 c. env. (t 718)	black	1 00
-------------------	-------	------

GENERAL ISSUE.

Different heads. Large Rect.

5 c. 1861, (t 329)	green	50	25
10 c. " (t 330)	blue	1 00	35
2 c. 1862, (t 331)	green	1 50	1 00
5 c. " (t 329)	blue	30	25
10 c. " (t 330)	rose	1 00	1 00

Different heads. Small Rect.

1 c. 1864, (t 332)	orange	25
2 c. 1863, (t 333)	rose	10
5 c. 1862, (t 334)	blue	5 2
10 c. 1863, (t 335)	blue	3 2
10 c. " (t 336)	blue	1 00
20 c. " (t 337)	green	5
10 c. " (t 335) var.	blue	25

CORRIENTES, S. A.

See Argentine Republic.

COSTA RICA, S. A.

8 REALES — 1 PESO.



		New Used
1/2 r. 1862,	blue	15 5
2 r. "	scarlet	40 7
4 r. 1864,	green	90 15
1 p. "	orange	1 75 50
2 c. 1881,* (t 778)	blue	25
1 c. 1882,* "	blue	25

CUNDINAMARCA, S. A.

See United States of Colombia.

CUBA, W. I. I.

8 REALES PLATA — 1 PESO. 100 CENTESIMOS — 1 ESCUDO OR PESETA.



Blue Paper.

1/2 r. p. 1855,	blue	75	10
1 r. p. "	green	75	30
2 r. p. "	carmine	1 50	50
1/4 r. p. " *	carmine	5 00	1 50

Rough Paper.

1/2 r. p. 1856,	blue	50	10
1 r. p. "	green	50	25
2 r. p. "	red		
1/2 r. p. " *	red		

Smooth Paper.

1/2 r. p. 1857,	blue	10	3
1 r. p. "	green	30	10
2 r. p. "	red	60	20
1/2 r. p. " *	red	60	
1/4 r. p. 1862, (t 561)	black	40	



On Tinted Paper.

1/4 r. p. 1864,	black	1 00
1/4 r. p. 1864 '65,*	black	1 00
1/2 r. p. 1864,	green	10 5
1 r. p. "	blue	25 10
2 r. p. "	vermilion	75 20

Same. Dated.

5 c. 1866,	lilac	
10 c. "	blue	10 5
20 c. "	green	10
40 c. "	rose	50
5 c. 1867,	lilac	25 15
10 c. "	blue	10 5
20 c. "	green	25
40 c. "	rose	1 00 50



		New Used
5 c. 1868,	lilac	50 15
10 c. "	blue	10 3
20 c. "	green	25 10
40 c. "	rose	1 00
5 c. 1869,	rose	50
10 c. "	brown	10 3
20 c. "	orange	25 15
40 c. "	lilac	1 00



5 c. 1870,	blue	50 25
10 c. "	green	5 2
20 c. "	brown	25 10
40 c. "	rose	1 00 50



12 c. de p. 1871,	lilac	25 5
25 c. de p. "	blue	5 2
50 c. de p. "	green	25 10
1 p. "	brown	75 15



12 1/2 c. de p. 1873,	green	10 10
25 c. de p. "	lilac	10 10
50 c. de p. "	brown	25 25
1 p. 1873,	red-brown	50

Same as 1871 Issue.

12 1/2 c. de p. 1874,	brown	10 10
25 c. de p. "	blue	5 5
50 c. de p. "	lilac	25 25
1 p. "	carmine	75 75



12 1/2 c. p. 1875,	lilac	10
--------------------	-------	----

New Used

25 c. p. 1875,	blue	5	2
50 c. p. "	green	25	5
1 p. "	brown	75	25



12½ c. p. 1876,	green	10	5
25 c. p. "	lilac	5	2
50 c. p. "	blue	25	5
1 p. "	black	50	25



10 c. p. 1877, light green			
12½ c. p. "	lilac	10	5
25 c. p. "	green	10	2
50 c. p. "	black	25	5
1 p. "	brown	50	25
5 c. 1878,	blue	5	5
10 c. "	black	15	5
12½ c. "	brown	10	5
25 c. "	light green	5	2
50 c. "	dark green	25	3
1 p. "	carmine	50	25
5 c. 1879,	black	5	5
10 c. "	orange	25	25
12½ c. "	carmine	10	5
25 c. "	blue	5	2
50 c. "	grey	25	3
1 p. "	brown	50	25



5 c. 1880,	green	5	5
10 c. "	rose	50	
12½ c. "	lilac	10	5
25 c. "	blue	5	2
50 c. "	brown	25	3
1 p. "	bistre	50	25
1 c. 1881,	green	5	2
2 c. "	carmine		
2½ c. "	olive	10	5
5 c. "	blue	15	2
10 c. "	brown	25	5
20 c. "	red-brown	50	25

Same without date.

1 c. 1882,	green	5	3
2 c. "	red	10	
2½ c. "	brown	10	3
5 c. "	blue	10	2
10 c. "	brown	25	5
20 c. "	red brown	50	

CYPRUS, A.

12 PENCE = 1 SHILLING.

Surcharged over same values of English stamps.

New Used

½ p. 1880,	red	5	5
1 p. "	(t 781) red	10	3
2½ p. "	(t 782) claret	15	10
4 p. "	sea green	25	
6 p. "	(t 783) slate	40	
1 s. "	green	75	
½ p. 1891,*	red	25	10
30 pa. " *	red	10	



½ pi. 1881,	green	5	5
1 pi. "	rose	10	5
2 pi. "	blue	20	10
4 pi. "	bistre	30	
6 pi. "	brown	50	
½ pi. 1882,*	green	10	
30 pa. "	rose	10	

REGISTERED ENVELOPE.

2 p. 1880,	blue	30
2 pi. 1881,	blue	

NEWSPAPER BANDS.

1 p. 1880,	brown
1 pi. 1881,	brown

DANISH WEST INDIES.

100 CENTS = 1 DOLLAR.



3 c. 1855,	red	15	10
3 c. 1867,	carmine	10	5
4 c. 1873,	blue	50	



1 c. 1873,	green & violet	5
3 c. "	blue & carmine	10
4 c. "	brown & blue	10
7 c. 1874,	lilac & orange	15
14 c. 1873,	lilac & green	10
5 c. 1876,	grey & green	10

New Used

10 c. 1876,	brown & blue	20	5
12 c. 1877,	green and lilac	25	5
50 c. 1879,	mauve	1	00

ENVELOPE STAMPS.

3 c. 1877, (t 779) vermilion	10
2 c. 1878, (") blue	10

DECCAN.

See India.

DENMARK, E.

96 SKILLINGS = 6 MARKS = 1 RIGSDALER = 200 ore = 2 CROWNS.



2 r. s. 1851, (t 780)	blue	30	30
4 r. s. 1851,	brown	60	3
2 s. 1853,	blue	8	5
4 s. "	brown	20	3
8 s. 1857,	green	30	5
16 s. "	lilac	50	15
4 s. 1858,	brown	15	5
8 s. "	green	30	10



2 s. 1865,	blue	5	5
3 s. "	mauve	10	5
4 s. 1864,	rose	10	2
8 s. 1868,	stone	25	5
16 s. 1864,	slate-green	50	5



2 s. 1870,	blue & grey	5	3
3 s. "	purple " "	10	5
4 s. "	carmine " "	5	2
8 s. "	brown " "	20	5
16 s. "	green " "	30	10
48 s. "	purple & brown	75	30
3 o. 1874,	slate & blue	5	3
4 o. "	blue " slate	5	2
8 o. "	carmine " "	10	3
12 o. "	mauve " "	15	3
16 o. "	brown " "	20	3
20 o. 1875,	slate " red	25	5
25 o. 1874,	green " slate	25	5
50 o. "	purple " br'n	50	5
100 o. 1877,	grey & orange	75	10
5 o. 1879,	carmine & blue	6	5

OFFICIAL STAMPS.



		New Used	
2 s. 1871,	blue		
4 s. "	carmine	10	5
16 s. "	green	20	10
3 o. 1874,	mauve	10	3
4 o. "	blue	15	3
8 o. "	carmine	10	2
32 o. "	green	35	5

ENVELOPE STAMPS.



2 s. 1865,	blue		
4 s. "	bright-red		
4 s. "	(no S) "	5	5
2 s. 1869	" blue	10	5
4 o. 1874,	" "	5	5
8 o. "	bright-red		5

NEWSPAPER BANDS.

Same as Adhesive.

2 s. 1872,	blue		
4 o. 1874,	blue		5

DOMINICA, W. I. I.

12 PENCE = 1 SHILLING.



1 p. 1874,	lilac	6	5
6 p. "	green	30	15
1 s. "	lake	70	
1/2 p. 1879,	bistre	5	
2 1/2 p. "	claret	15	
4 p. "	blue	25	10

DUTCH EAST INDIES, O.

100 CENTS = 1 FLORIN.



New Used

10 c. 1864, (t 338)	carmine	35	15
5 c. 1869,	pale green	10	5
10 c. "	brown	15	3
20 c. "	ultramarine	20	5
50 c. "	carmine	40	3
1 c. 1874,	olive-green	5	2
15 c. "	bistre	15	15
25 c. "	purple	25	10
2 1/2 g. 1874, gr'n & purple		2 50	10
2 c. 1876,	chocolate	5	5
2 1/2 c. "	orange	5	5

UNPAID LETTER STAMPS.



5 c. 1874,	yellow on white	50	
10 c. "	green on yellow	15	
20 c. "	green on blue	25	
15 c. 1876,	orange on orange	20	

Same, small numeral in black.

2 1/2 c. 1882,	carmine		
5 c. "	"		
20 c. "	"		
40 c. "	"		
75 c. "	"		

ENVELOPE STAMPS.

Same as Adhesives.

10 c. 1878,	brown		
25 c. "	violet		

DUTCH WEST INDIES, W. I. I.

Suriname.



2 1/2 c. 1873,	rose	5	
3 c. "	green	5	
5 c. "	mauve	10	
10 c. "	stone	15	
25 c. "	blue	30	
50 c. "	red-brown	60	
2 1/2 g. "	violet & brown	2 00	

Curacao.



2 1/2 c. 1873,	green	5	5
----------------	-------	---	---

New Used

3 c. 1873,	bistre	5	
5 c. "	carmine	10	5
10 c. 1873,	blue	15	5
25 c. "	orange	30	5
50 c. "	violet	60	15
2 1/2 g. "	orange & green	2 00	

EASTERN ROUMELIA, E.

40 PARAS = 1 PIASTRE.



5 pa. 1881,	black & green		5
10 pa. "	" on green		5
20 pa. "	" rose	10	10
1 pi. "	blue & black	25	10
5 pi. "	rose & blue		75

ECUADOR, S. A.

8 REALES = 1 PESO.



1/2 r. 1865,	blue	15	5
1 r. "	buff	20	5
1 r. "	green	25	5
4 r. 1866,	red	75	
1 r. 1873,	buff on blue	50	
1/2 r. 1873,	(t 340) blue	25	5
1 r. "	(t 340) orange	25	5
1 p. "	(t 341) rose	1 00	55



1 c. 1881,	brown	5	
2 c. "	lake	10	5
5 c. "	blue	15	
10 c. "	orange	30	
20 c. "	slate	50	15
50 c. "	green	1 00	

EGYPT, AF.

40 PARAS=1 PIASTRE.



New Used

5 pa. 1865,	slate-green		
10 pa. "	brown		
20 pa. "	blue	20	15
1 pi. "	rose-lilac	30	
2 pi. "	orange	40	
5 pi. "	rose	1 00	
10 pi. "	slate	1 00	



3 pa. 1867,	orange		
10 pa. "	lilac	10	10
20 pa. "	green	12	10
1 pi. "	bright red	20	5
2 pi. "	blue	40	15
5 pi. "	brown	75	



5 pa. 1872,	brown	5	5
10 pa. "	mauve	8	5
20 pa. "	blue	12	5
1 pi. "	bright red	20	5
2 pi. "	yellow	40	7
5 pi. "	purple	60	25
5 pi. "	green	70	15
5 pa. 1879, *	purple	25	
10 pa. " *	purple	25	



5 pa. 1879,	brown	3	3
10 pa. "	lilac	8	5
20 pa. "	ultramarine	12	5
1 pi. "	rose	20	3
2 pi. "	yellow	40	10
5 pi. "	sea green	70	25
10 pa. 1881,	pink	5	
10 pa. 1882,	grey	5	

OFFICIAL STAMPS.

Egyptian Characters in Circle.

NOTE.—There are about 200 varieties of these stamps, at 10 cents each.

FALKLAND ISLANDS, O.

12 PENCE — 1 SHILLING.



New Used

1 p. 1878,	claret	6
6 p. "	green	30
1 s. "	brown	60
4 p. 1879,	dark grey	25

FERNANDO PO, AF.

100 CENTIMOS—1 ESCUDO.



20 c. de e. 1871,(863)	brown	
5 c. 1880,	green	15
10 c. "	rose	25
20 c. "	blue	60
1 c. 1882,	green	
2 c. "	pink	
5 c. "	blue	

FIJI ISLANDS, O.

12 PENCE—1 SHILLING, AND 100 CENTS—1 DOLLAR.



1 p. 1871,	black on pink
3 p. "	" " "
6 p. "	" " "
9 p. "	" " "
1 s. "	" " "



1 p. 1872,	blue	10
------------	------	----

New Used

3 p. 1872,	green	25
6 p. 1872, (t 743)	rose	50

New Value Surcharged Across.

2 c. 1872,	blue	10
6 c. "	green	25
12 c. "	rose	50

Surcharged V. R.

2 c. 1875,	blue		
6 c. "	green		
12 c. "	rose		
2 p. 1875,	green		
1 p. 1876,	ultramarine	10	10
2 p. "	dark green	25	
6 p. "	rose	50	25
4 p. 1878,	mauve	35	



1 p. 1881	blue	10	10
2 p. "	green		
2 p. "	green	25	
4 p. "	violet		
6 p. "	rose		
1 s. "	brown		

FINLAND, E.

100 KOPECS—1 RUBLE AND 100 PENNIA—1 MARK.



5 k. 1856,	blue	50
10 k. "	rose	25



5 k. 1860,	blue	10
10 k. "	rose	10
5 p. 1866,	claret on lilac	8
8 p. 1867,	black on green	10
10 p. 1868,	black on buff	15
20 p. "	blue on blue	20
40 p. "	rose on pink	40
1 m. 1867, (t 744)	buff	75



New Used		
2 p. 1875,	grey	5
5 p. "	orange	5
8 p. "	green	8
20 p. "	blue	2
32 p. "	rose	10
1 m. 1877,	purple	60
25 p. 1879,	carmine	15

ENVELOPE STAMPS.

10 k. 1845,	black
10 k. "	red
20 k. "	blue-black

Same as Same Date Adhesives.

5 k. 1856,	blue	50
10 k. "	rose	25
20 k. "	blue-black	
5 k. 1860,	blue	20
10 k. "	rose	30
20 p. 1871,	blue	15
40 p. "	rose	25
20 p. 1875,	blue	15
32 p. "	rose	25

LOCAL STAMPS,

Helsingfors.

10 p. 1864, (t 342)	red&gr'n	
10 p. 1866,	red & green	15
10 p. 1868, (t343)	blue&br'n	15
10 p. 1871,	red & green	12

Tammersfors.

12 p. 1866,	blue and green	15
-------------	----------------	----

FRANCE, E.

100 CENTIMES=1 FRANC.



10 c. 1850,	bistre	75
15 c. "	green	100
20 c. 1849,	black	75
25 c. 1850,	blue	75

New Used

40 c. 1849,	orange	1	25	6
1 f. "	lake	2	00	10
1 f. "	vermillion			
10 c. 1852, (t 885)	bistre	1	50	15
25 c. "	blue	1	50	5



10 c. 1853,	bistre	2
25 c. "	blue	10
40 c. "	orange	5
80 c. 1854,	lake	5
1 f. 1853,	lake	40

Perforated.

1 c. 1860,	olive-green	2	1
5 c. 1854,	green	4	2
10 c. 1862,	buff	6	2
20 c. 1856,	blue	10	1
40 c. 1853,	orange	20	2
80 c. 1856,	rose	50	2



1 c. 1870,	olive-green	2	2
2 c. 1863,	red-brown	2	2
4 c. "	grey	5	5



10 c. 1867,	bistre	6	1
20 c. "	blue	15	1
30 c. 1867,	brown	25	1
40 c. 1868,	orange	20	2
80 c. 1867,	rose	40	1
5 f. 1869, (t 344)	violet		15



Lithographed and Unperforated.

1 c. 1870, (t 345)	olive gr'n	3	5
2 c. "	(t 345) brown	10	10
4 c. "	(t 345) grey	5	5
5 c. "	green	10	5

New Used

10 c. 1870,	bistre	10	3
20 c. "	blue	15	3
30 c. "	brown	20	3
40 c. "	orange	40	10
80 c. "	carmine	75	10

Engraved and Perforated.

1 c. 1872, (t 345)	olive gr'n	2	1
2 c. "	(t 345) brown	2	1
4 c. "	(t 345) grey	3	2
5 c. "	(t 345) green	3	1
10 c. "	bistre	25	10
15 c. 1871,	bistre	10	2
20 c. 1872,	blue	25	10
25 c. 1871,	"	15	1
40 c. "	orange	20	1
10 c. 1873,	brown on rose	15	5

Larger Figures of Value.

30 c. 1872,	brown	20	2
80 c. "	rose	40	3
15 c. 1874,	bistre	10	1
10 c. 1875,	brown on rose	15	2



1 c. 1877,	green	5
2 c. 1876,	"	5
4 c. 1876,	"	5
5 c. "	"	3
10 c. "	"	25
15 c. "	grey	15
20 c. "	red-brown	20
25 c. "	blue	25
30 c. "	brown	15
40 c. 1877,	red	50
75 c. 1876,	carmine	30
1 f. "	bronze green	40
1 c. 1877,	black on blue	2
2 c. "	claret on buff	2
4 c. "	claret on lav. n.	3
10 c. "	black on lav. n.	5
15 c. "	blue on blue	10
25 c. "	black on red	50
35 c. "	brown on yellow	15
5 f. "	lilac on lavender	200
3 c. "	yellow on straw	15
25 c. 1879,	yellow	10
3 c. 1880,	grey	5

UNPAID LETTER STAMPS.



10 c. 1859,	black	10
15 c. 1862,	"	10
25 c. 1871,	"	15
40 c. "	blue	30
60 c. "	yellow	
30 c. 1879,	black	30
60 c. "	blue	

OF POSTAGE STAMPS.

**FRENCH COLONIES,
W. I. I.**

100 CENTIMES = 1 FRANC.



		New Used	
1 c.	1862, olive-green	5	5
5 c.	" green	10	10
10 c.	1860, buff	10	5
20 c.	1865, blue	20	15
40 c.	1860, orange	25	5
80 c.	1865, rose	40	15

Same as regular issue French Stamps unperforated, arranged according to International album.

		1871 Issue.	
1 c.	olive	15	
5 c.	green	50	
10 c.	bistre	25	
20 c.	blue	25	
30 c.	brown	50	25
40 c.	orange	25	10
80 c.	rose	25	25

		1872 Issue.	
5 c.	green	10	5
15 c.	bistre	5	5
25 c.	blue	15	5

		1873 Issue.	
1 c.	olive	5	
2 c.	brown	5	
4 c.	grey	10	
30 c.	brown	5	
80 c.	rose	10	

		1875 Issue.	
10 c.	brown on rose	15	5
15 c.	bistre	10	

		1877 Issue.	
1 c.	green	5	5
2 c.	"	5	5
4 c.	"	5	5
5 c.	"	5	5
10 c.	"	15	
15 c.	lilac	25	
20 c.	claret	10	
25 c.	blue	10	
30 c.	brown	15	
40 c.	red	35	10
75 c.	carmine	40	
1 f.	olive	50	

		1877-80 Issue.	
1 c.	black on blue	5	5
2 c.	brown	5	5
4 c.	maroon	5	5
10 c.	black on lilac	5	5
15 c.	blue	10	
30 c.	red on green	25	
35 c.	black on red		
35 c.	yellow		
35 c.	black on orange	5	



		New Used	
1 c.	1881, black	3	3
2 c.	" brown	3	
4 c.	" violet	3	
5 c.	" green	5	
10 c.	" black	5	3
15 c.	" blue	10	
20 c.	" red	10	5
25 c.	" yellow	15	3
30 c.	" brown	15	
35 c.	" black on yellow	20	
40 c.	" vermilion	20	
75 c.	" carmine	40	
1 f.	" bronze	50	

GAMBIA, AF.

12 PENCE = 1 SHILLING.



4 p.	1869, brown	25	15
6 p.	" blue	40	
1/2 p.	1880, orange	5	
1 p.	" maroon	10	
2 p.	" carmine	15	10
3 p.	" blue	20	
1 s.	" green	75	

GERMANY, E.

30 SILBER GROSCHEN = 1 THALER,
60 KREUZERS = 1 GUILDER,
100 PFENNIG = 1 MARK.

Thurn und Taxis.



1/4 s. g.	1852, red-brown	1 00	25
1/2 s. g.	1858, flesh	35	15
1/2 s. g.	1852, green	10	
1 s. g.	" blue	3	
2 s. g.	" rose	3	
3 s. g.	" yellow	3	

White Paper.

1/4 s. g.	1839, red	25	5
1/2 s. g.	" green	50	25
1 s. g.	" blue	3	
2 s. g.	" rose	50	3
3 s. g.	" red-brown	50	3
5 s. g.	" lilac	10	10
10 s. g.	" orange	25	25
1/4 s. g.	1864, black	5	5
1/2 s. g.	1862, green	5	3
1/2 s. g.	" orange	5	5
1 s. g.	" rose	5	2
2 s. g.	" blue	5	2
3 s. g.	" bistre	5	2

ENVELOPE STAMPS.



		New Used	
1/4 s. g.	1861, orange	20	10
1 s. g.	" rose	20	10
2 s. g.	1861, blue	20	10
3 s. g.	" brown	20	5
1/4 s. g.	1866, black	20	10



1 k.	1852, pale-green	50	3
3 k.	" blue	3	
6 k.	" rose	2	
9 k.	" yellow	2	
1 k.	1860, green	3	2
3 k.	" blue	3	
6 k.	" rose	3	
9 k.	" yellow	3	
15 k.	" lilac	10	5
30 k.	" orange	10	10
3 k.	1862, rose	5	3
6 k.	" blue	5	3
9 k.	" stone	5	2

For full particulars of all the different styles of rouletting, see the "Revised List."

ENVELOPE STAMPS.



2 k.	1862, yellow	20	10
3 k.	" rose	20	10
6 k.	" blue	20	10
9 k.	" brown	20	5
1 k.	1865, green	20	10

North German Postal District.



1/4 g.	1868, mauve	5	2
--------	-------------	---	---

New Used			
¼ g.	1868,	green	5 2
¾ g.	"	orange	5 2
1	"	rose	5 1
2	"	blue	5 1
5	"	stone	5 2
10	g. 1869, (t 346)	grey	50 5
30	g. " (t 347)	blue	1 25 5

Figure of Value, in Oval.

1 k.	1868, (t 745)	green	5 3
2 k.	"	orange	10 5
3 k.	"	rose	5 3
7 k.	"	blue	5 2
18 k.	"	stone	10 5

OFFICIAL STAMPS.

¼ g.	1870, black & flesh	6	
½ g.	" " "	6	5
¾ g.	" " "	6	5
1 g.	" " "	6	2



2 g.	1870, black & flesh	6	2
1 k.	" black & grey	6	
2 k.	" " "	6	
3 k.	" " "	6	
7 k.	" " "	6	

ENVELOPE STAMPS.

Same as Adhesive.

¼ g.	1868,	green	
1 g.	"	pink	5
3 k.	"	"	10

Adhesive Stamps pasted over envelopes of Prussia, Saxony, Brunswick, Oldenburg and Mecklenburg Strelitz, and printed over with a pale drab design, composed of "Norddeutscher Post Bezirk," many times repeated.

1 g.	1863,	rose	15
2 g.	"	blue	
3 k.	"	rose	50

NEWSPAPER BANDS.

Same as Adhesive.

¾ g.	1868,	green	
1 k.	"	"	

Empire.



¼ g.	1871,	mauve	5 3
½ g.	"	green	5 2
¾ g.	"	orange	5 1
1 g.	"	rose	10 1
2 g.	"	blue	15 2

New Used			
5 g.	1871,	bistre	30 2
1 k.	"	green	5 5
2 k.	"	vermillion	5 4
3 k.	"	rose	10 3
7 k.	"	blue	15 5
18 k.	"	stone	30 5

Like Types 346-7. Inscribed "Deutsche Reichs-post."

10 g.	1871,	slate	25 5
30 g.	"	blue	25 5



¼ g.	1872,	mauve	3 2
½ g.	"	green	3 2
¾ g.	"	orange	3 2
1 g.	"	rose	3 1
2 g.	"	blue	3 1
3 ¼ g.	"	brown	15 10
5 g.	"	bistre	10 2
2 ½ g.	1874,	brown	10 5
1 k.	1872,	green	3 2
2 k.	"	vermillion	10
3 k.	"	rose	3 1
7 k.	"	blue	3 3
9 k.	"	brown	10 10
18 k.	"	stone	25 25
9 k.	1874,	brown	15 10



3 p.	1875,	green	3 2
5 p.	"	violet	5 1



10 p.	1875,	rose	5 1
20 p.	"	blue	10 1
25 p.	"	brown	15 3
50 p.	"	grey	25 2
2 m.	"	obl. mauve	1 00 3
50 p.	1877,	slate-green	25 2

Same as last. Money spelled Pfennig.

3 p.	1880,	green	3 2
5 p.	"	violet	5 1
10 p.	"	rose	5 1
20 p.	"	blue	10 1
25 p.	"	brown	15 5
50 p.	"	slate-green	25 2

ENVELOPE STAMPS.

Same as Adhesive.

New Used			
1 g.	1871,	rose	3
3 k.	"	"	5
1 g.	1872,	"	5 3
3 k.	1872,	"	10
10 p.	1875,	"	
30 p.	1877, blue on pink	"	2
10 p.	1880,	rose	5 2

NEWSPAPER BANDS.

Same as Adhesive.

¼ g.	1871,	green	5
1 k.	"	"	5
1 k.	1872,	"	5
¾ g.	"	"	5
3 p.	1875,	"	9

Alsace and Lorraine.

100 CENTIMES — 1 FRANC.

Found also with Inverted Back ground.



1 c.	1870,	olive-green	5 10
2 c.	"	red-brown	25 10
4 c.	1870,	grey	5 10
5 c.	1871,	green	5 5
10 c.	1870,	bistre	5 5
20 c.	"	blue	5 15
25 c.	1871,	brown	15 10

GOLD COAST, AF.

12 PENCE — 1 SHILLING.



1 p.	1875,	blue	6 5
4 p.	"	mauve	20 10
6 p.	"	orange	30
¾ p.	1880,	bistre	5
2 p.	"	green	15

GREAT BRITAIN, E.

12 PENCE — 1 SHILLING.



1 p.	1840,	black	5
2 p.	"	blue	10
1 p.	1841,	red	10

New Used

White Lines Above and Below.

2 p. 1841, blue 15 3



6 p. 1847, (t 348) violet 1 50 15
 10 p. 1848, (t 349) brown 1 50 35
 1 s. 1847, (t 349) green 2 00 5

Each value is of a different design, the cuts are given to show the style of letters in corners.



Plain Corners.

4 p. 1855, vermilion 30 5
 6 p. 1856, lilac 35 2
 1 s. " (t 746) green 60 2



Letters in all Corners.

1/2 p. 1870, (t 350) red 2 1
 1 p. 1864, " 4 1
 1 1/2 p. 1870, (t 351) " 5 2
 2 p. 1858, blue 10 1
 3 p. 1862, rose 15 10
 4 p. " vermilion 20 3
 6 p. " lilac 30 2
 9 p. " (t 747) bistre 50 25
 1 s. " green 50 5



Large White Letters in Corners.

3 p. 1865, rose 15 1
 4 p. " vermilion 20 2
 6 p. " lilac 25 1
 2 p. " bistre 40 5

New Used

10 p. 1867, brown 50 10
 1 s. 1865, green 50 1
 2 s. 1867, blue 75 2
 5 s. " (t 352) rose 1 50 3
 6 p. 1872, (t 353) brown 25 2
 6 p. 1873, slate 25 2



Large Colored Letters in Corners.

2 1/2 p. 1876, claret 10 1
 3 p. 1873, rose 15 1
 4 p. 1876, red 20 5
 6 p. 1874, slate 30 1
 1 s. 1873, green 50 1
 8 p. 1876 (t 355) orange 30 10
 4 p. 1877, sea-green 20 2
 1 s. 1878, (t 752) slate 3 50 25
 1 s. " (t 753) violet 6 50 50
 1 p. 1880, (t 751) brown 5 2
 2 1/2 p. " blue 10 2
 2 s. " pale brown
 1 1/2 p. 1881, (t 825) green 2 1
 1 1/2 p. " (t 826) claret 5 3
 2 p. " (t 827) pink 10 2
 4 p. " slate 20 2
 5 p. " dark purple 20 3
 1 s. " brown 50 3
 1 p. " (t 784) violet 5 1
 1 p. " violet 5 5
 5 s. " orange

All the different watermarks found on these stamps are illustrated in the "Revised List."

ENVELOPE STAMPS.

1 p. 1841, pink 50 5
 2 p. " blue 50
 1 p. 1840, (t 356) black
 2 p. " blue



With Date.

1 p. 1841, pink 4 2
 2 p. " blue 12 5
 3 p. 1862, (t 357) rose 20 10
 4 p. 1855, (t 358) vermil. 25
 6 p. " (t 359) lilac 35
 1 s. " (t 360) green 70 10
 1 1/2 p. 1872, pink 10
 1 1/2 p. 1875, brown 10
 2 1/2 p. 1877, (t 717) claret 15

COMPOUND ENVELOPES.

5 p. red and pink
 7 p. " " rose
 8 p. " " red
 9 p. violet " rose
 10 p. " " red

New Used

1 s. 1 p. green and pink
 1 s. 2 p. " " blue
 1 s. 3 p. " " rose
 1 s. 4 p. " " red
 1 s. 6 p. " " violet
 2 s. " " green

REGISTRATION ENVELOPES.

2 p. 1878, (t 727) blue
 2 p. " (t 810) blue 25
 2 p. 1882, blue 15

NEWSPAPER WRAPPERS.

1/2 p. 1871, (t 362) green 50 10
 1/2 p. " (") " 3 2
 1/2 p. 1878, (") brown 3 2
 1 p. " (t 754) brown 6 3

GREECE, E.

100 LEPTA - 1 DRACHM.



1 l. 1861, deep brown
 2 l. " bistre
 5 l. " emerald green 35
 20 l. 1861, blue 25
 40 l. " violet 50
 80 l. " rose 35
 1 l. 1863, brown 2 2
 2 l. " bistre 4 4

Large Figure on Back.

10 l. 1861, orange

Figure on Back.

5 l. 1863, green 5 3
 10 l. " orange 10 3
 20 l. " blue 10 2
 40 l. " violet 20 5
 40 l. " purple 20 5
 80 l. " rose 40 5
 30 l. 1876 dark brown 15 5
 60 l. " dark green 30 10
 20 l. 1882, rose 10
 30 l. " blue 20 10

UNPAID LETTER STAMPS.



1 l. 1875, black and green 2
 2 l. " " " " 3
 5 l. " " " " 5

	New Used	
10 l. 1875, black and green	5	5
20 l. " " " "	10	2
40 l. " " " "	20	5
60 l. " " " "	30	5
70 l. " " " "	35	
80 l. " " " "	40	
90 l. " " " "	40	
1 d. " " " "	50	
2 d. " " " "	100	

CRENADA, W. I. I.

12 PENCE — 1 SHILLING.



1 [p. 1860, (t 886)	green	6	5
6 p. " (")	red	30	10
1 s. 1876,*	purple	75	25
1/2 p. 1881,*	violet	10	
2 1/2 p. " *	claret	25	
4 p. " *	blue	30	

GUATEMALA, S. A.

100 CENTAVOS — 8 REALES.
" " — 1 PESO.



1 c. 1871,	bistre	50	
5 c. " "	brown	10	10
10 c. " "	blue	10	10
20 c. " "	rose	10	10
4 r. 1872, (t 364)	mauve	1	25
1 p. " (t 364)	orange	2	75



Similar to cut.

1/4 r. 1875, (t 365)	black	15	
1/2 r. " "	green	10	10
1 r. " (t 366)	blue	10	10
2 r. " "	carmine	10	10



	New Used		
1/2 r. 1878,	green	15	15
2 r. " "	carmine	15	10
4 r. " "	violet	15	15
1 p. " "	yellow	15	15

Surcharged on 1878-9 issue.

1 c. 1881,*	brown & green	25	
5 c. " *	green		
10 c. " *	black & green		
20 c. " *	carmine		



1/4 r. 1879,	green	15	10
1 r. " "	black & green	15	10
1 c. 1882,	black & green	5	5
2 c. " "	brown & green	10	5
5 c. " "	red & green	20	5
10 c. " "	violet & green	30	10
20 c. " "	yellow & green	50	20

ENVELOPE STAMPS.



1/4 r. 1875,	black	15	
1/2 r. " "	green	25	
1 r. " "	blue	35	
2 r. " "	red	75	

HAMBURG, E.

16 SCHILLINGS — 1 MARK.



New Used

1/2 s. 1859,	black	3	3
1 s. " "	chocolate	5	3
2 s. " "	red	7	3
3 s. " "	blue	15	10
4 s. " "	green	10	3
7 s. " "	orange	10	10
9 s. " "	yellow	25	5
1 1/2 s. 1864,	violet	5	5
2 1/2 s. 1864,	green	10	5
7 s. 1865,	violet	10	3
1 1/2 s. 1866, (t 367)	purple	5	5
1 1/2 s. " "	rose	6	4
2 1/2 s. 1867, (t 363)	green	10	3
1/2 s. 1868,	brown	5	3

ENVELOPE STAMPS.

Similar to Adhesives.

1/2 s. 1866,	black	5	
1 1/2 s. " "	mauve	15	
1 1/2 s. " "	rose	5	
2 s. " "	orange	5	
3 s. " "	blue	10	
4 s. " "	green	10	
7 s. " "	mauve	15	

LOCAL STAMPS.

116 varieties, the set 50

HANOVER, E.

10 PFENNIGE — 1 GROSCHEN.
30 SILBER GROSCHEN — 24 GUTE GROSCHEN — 1 THALER.



1 g.g. 1850, (t 368)	blue	15	
3 p. 1853, (t 360)	red	5	
1 g.g. 1851, (t 368)	green	5	
1-30 l. 1857,	crimson	10	
1-15 t. " "	blue	10	
1-10 t. " "	yellow	10	

Same, on Ground of Small Network.

3 p. 1859	rose		
1-10 t. " "	yellow	35	25

Same, Network Larger.

3 p. 1859,	rose	25	
1 g.g. " (t 748)	green	5	
1-30 l. " "	rose	6	
1-15 t. " "	blue	10	
1-10 t. " "	yellow	10	



1 g. 1859,	rose	1	3
------------	------	---	---

		New Used	
2g.	1859,	blue	25 5
3g.	"	yellow	10 10
10g.	"	green	25 25
3g.	1861,	brown	5 5
3g.	1860, (t 370)	black	10 5
3p.	1864, (t 369)	green	10 5

ENVELOPE STAMPS.



1g.	1859,	green	15	
1sg.	"	rose		5
2sg.	"	blue		5
3sg.	"	yellow		5
1g.	1859,	rose	15	5
2sg.	"	blue	20	5
3sg.	"	yellow	75	
3g.	1863,	brown	25	
Trefoil,	1853, (t 371)	green	10	
Horse,	1861, (t 372)	"	10	

HAYTI.



1c.	1881,	vermillion	5	5
2c.	"	purple	8	5
3c.	"	bistre	10	5
5c.	"	green	15	5
7c.	"	blue	20	5
30c.	"	chocolate	60	25

HELIGOLAND, E.

16 SCHILLINGS — 1 MARK.
100 PFENNIGE — 1 MARK.



1/2 s.	1807,	green & rose	5
1 s.	"	"	5
2 s.	"	"	10
6 s.	"	"	10
1/4 s.	1873,	"	10
3/4 s.	"	"	5

		New Used	
1 1/2 s.	1873,	green and rose	5
1/4 s.	"	"	5



1 p.	1875,	green & rose	3
2 p.	"	"	5
5 p.	"	"	5
10 p.	"	"	10
25 p.	"	"	15
50 p.	"	"	25
3 p.	1876, (t 373)	green	5
20 p.	"	(t 373) carmine	25
20 p.	1879,*	green & rose	
1 m.	"	green & c.	50
5 m.	"	green & c.	2 50

ENVELOPE STAMPS.

Same Design.

10 p.	1875,	rose	10
-------	-------	------	----

NEWSPAPER BANDS.



3 pf.	1878,	green	3
5 pf.	"	rose	5
10 pf.	"	brown	5

HOLLAND, E.

See Netherlands.

HONDURAS, S. A.

8 REALES — 1 PESO.



2 r.	1865,	green	25	15
2 r.	"	pink	50	25

Same Surcharged.

		New Used	
1 r.	1878,*	un real green	25
1 r.	"	por un green	50
1 r.	"	un pink	
2 r.	"	dos pink	



1 c.	1878,	violet	5
2 c.	"	brown	10 5
1/2 r.	"	black	15 10
1 r.	"	green	30 5
2 r.	"	blue	60 10
4 r.	"	vermillion	1 25 25
1 p.	"	orange	2 50

HONG KONG, A.

100 CENTS = 1 DOLLAR.



2 c.	1863,	brown	5	2
4 c.	"	deep grey	10	2
6 c.	"	lilac	15	5
8 c.	1863,	orange	15	2
12 c.	"	pale blue	30	5
18 c.	"	violet	75	15
24 c.	"	light green	60	3
30 c.	"	vermillion	75	10
48 c.	"	rose	1 00	5
96 c.	"	slate	1 75	5
96 c.	1865,	yellow brown		1 50
30 c.	1871,	violet	60	5
16 c.	1876*	violet		
28 c.	"	violet		
16 c.	1877,	yellow		5
5 c.	1880,*	violet		25
10 c.	"	blue		25
5 c.	1881,*	yellow		25
10 c.	"	"		25
10 c.	"	green		25
2 c.	"	rose	5	2
5 c.	"	blue	10	5
10 c.	"	lilac	20	3
48 c.	"	brown	1 00	10

HUNGARY, E.

100 KREUZERS — 1 FLORIN.



		New Used	
2 k.	1871, orange	6	3
3 k.	" deep green	10	5
5 k.	" rose	15	2
10 k.	1871, deep blue	15	3
15 k.	" deep brown	20	10
25 k.	" lilac	40	10

Lithographed.

2 k.	1871, orange	15	
3 k.	" green	25	
5 k.	" rose	10	
10 k.	" blue	15	
15 k.	" yellow brown	15	
25 k.	" violet	10	



2 k.	1874, violet	5	5
3 k.	" green	8	5
5 k.	" rose	10	2
10 k.	" blue	15	3
20 k.	1876, black	30	5

NEWSPAPER STAMPS.

Various Designs.

1 k.	1868, (t 375) blue	5	
2 k.	" (t 376) brown	10	
(1 k.)	1872, (t 377) red	10	5
(1 k.)	1871, (t 378) "	5	2
1 k.	1874, "	5	3
1 k.	" blue		

ENVELOPE STAMPS.

Same as Adhesive.

3 k.	1871, light green	15	
5 k.	" rose	20	2
10 k.	" light blue	30	
15 k.	" yellow brown	50	
3 k.	1874, green		
5 k.	" rose	2	
10 k.	" deep blue	5	

NEWSPAPER BANDS.

Same as Adhesive.

2 k.	1872, orange	5	
2 k.	1880, violet	5	

ICELAND, E.

100 SKILLINGS — 1 RIX DALER.



2 s.	1873, blue	5	
------	------------	---	--

		New Used	
3 s.	1873, grey	10	
4 s.	" carmine	10	
8 s.	1873, brown	20	
16 s.	" yellow	35	10
5 a.	1876, blue	5	
6 a.	" grey	10	
10 a.	" rose	10	10
16 a.	" brown	20	10
20 a.	" violet	20	15
40 a.	" green	30	
3 a.	1882, yellow		
5 a.	" green		
20 a.	" blue		
40 a.	" violet		

OFFICIAL STAMPS.

4 s.	1873, green	10	
8 s.	" mauve	25	10

Numerals on Shield.

10 a.	1876, (t 380) blue	10	5
16 a.	" carmine	20	
20 a.	" green	25	10
5 a.	1878, brown	5	
3 a.	1882, yellow		

INDIA, A.

16 ANNAS — 1 RUPEE.



½ a.	1854, blue	15	
1 a.	" red	10	
2 a.	" (t 381) green	15	
4 a.	" (t 382) red & blue	25	



Blue Paper.

4 a.	1855, black	10	
8 a.	" rose	5	

White Paper.

8 p.	1860, lilac	8	2
½ a.	1855, blue	5	3
1 a.	" brown	10	2
2 a.	" dull rose	15	1
4 a.	" black	30	3
8 a.	" rose	50	2
2 a.	1864, yellow	15	2
4 a.	" green	10	4
4 a.	1866, (t 383) slate	30	3
6 a.	8 p. 1867, slate	50	10
8 a.	1868, rose		
1 r.	1874, slate	1 00	5
9 p.	1876, (t 385) lilac	10	
6 a.	" (t 386) bistre	40	3
12 a.	" (t 387) red brown	75	10
1 a.	6 p. 1882 (t 851) chocolate	5	
3 a.	" orange	5	

OFFICIAL STAMPS.

Same Surcharged "Service," or H. M. S.

		New Used	
½ a.	1866, blue	5	
1 a.	" brown	5	
2 a.	" yellow	5	
4 a.	" green	5	
8 a.	" rose	10	

ENVELOPE STAMPS.

½ a.	1857, (t 388) blue	15	10
1 a.	" (t ") brown	20	10
1 a.	1871, (t ") brown		
9 p.	1879, (t 816) vermil.	15	
4 a.	6 p. 1882, orange	10	

Semi-Independent States.

Alwur.

¼ a.	1877, (t 817) blue	10	
1 a.	" brown	20	

Bhopaul.



½ a.	1877, black	15	
½ a.	" red	15	
½ a.	1877, red	25	
½ a.	" black	10	
1 a.	1881, brown	10	
2 a.	" blue-black	25	
4 a.	" yellow	50	
¼ a.	1877, (t 809) green	10	
½ a.	" red	15	

Cabul.



1 a.	1870-1, black		
2 a.	" "		
4 a.	" "		
8 a.	" maroon		
1 r.	" "		
1 a.	" black		
1 a.	1872-3, "		
2 a.	" "		
4 a.	" "		
8 a.	" "		
1 r.	" "		
2 a.	1876, violet		
4 a.	" "		
1 a.	1876, black		
2 a.	" "		
4 a.	" "		
8 a.	" "		
1 r.	" "		



New Used

1 a. 1877,	grey
2 a. "	"
4 a. "	"
8 a. "	"
1 r. "	"

JELALABAD.

Same as Last.

1 a. 1877,	black
2 a. "	"
4 a. "	"
8 a. "	"
1 r. "	"

KANDAHAR.

Same as Last.

1 a. 1877,	lilac
2 a. "	"
4 a. "	"
8 a. "	"
1 r. "	"

KHALOON.

Same as Last.

1 a. 1877,	green
2 a. "	"
4 a. "	"
8 a. "	"
1 r. "	"

LALPOURA.

Same as Last.

1 a. 1877,	yellow
2 a. "	"
4 a. "	"
8 a. "	"
1 r. "	"

Cashmere.



1 a. 1866,	blue	100
1 a. "	black	
1/2 r. "	blue	
1/4 r. "	black	
1/4 r. "	vermillion	150
1/4 r. "	purple	
1/4 r. "	green	
1/2 r. "	black	75



New Used

3 p. 1866,	black	15	25
6 p. "	blue	20	25
1 a. "	orange-red	25	25
2 a. "	yellow	50	25
4 a. "	green	75	50
8 a. "	vermillion	1	50



1/2 a. 1878,	red	15
1/2 a. "	slate	25
1/2 a. "	blue	
1 a. "	mauve	25
1 a. "	red	25
1 a. "	black	
2 a. "	violet	50
2 a. 1878,	black	
4 a. 1880,	red	75
8 a. "	"	1 50

Deccan.



1 a. 1866, (t 804)	green	25
1/2 a. 1869, (t 785)	brown	40
2 a. " (")	green	75
1/2 a. 1871,	red	6
1 a. 1872,	purple brown	10
2 a. "	green	20
3 a. 1871,	brown	30
4 a. "	slate	40
8 a. "	dark brown	50
12 a. "	light blue	75

ENVELOPE STAMPS.



1/2 a. 1878,	red	10
1 a. "	brown	20
4 1/2 a. "	green	75

Nowanuggur.

New Used

1/2 a.	blue	10
--------	------	----

Rampur.



Thin Paper.

1/2 a. 1875,	blue
1 a. "	lilac
2 a. "	yellow
4 a. "	green
8 a. "	slate

Same, Thick Paper.

1/2 a. 1876,	blue	10
1 a. "	rose	15
2 a. "	yellow	25
4 a. "	green	50
8 a. "	purple	1 00

Scinde.

1/2 a. 1851,	white
--------------	-------

Sirmoor.

1/2 a. 1879, (t 805)	green	15
1/2 a. 1881, " (t 807)	blue	15

Sorouth.

1 a. 1877, (t 806)	green	15
4 a. 1877, (t 807)	red	40

IONIAN ISLES, E.

100 OBOLI 1 DOLLAR.



1 o. 1859	orange	75
2 o. "	blue	75
4 o. "	carmine-red	1

ITALY, E.

100 CENTESIMI - 1 LIRA.



5 c. 1851,	black
------------	-------

		New Used	
20 c. 1851,	blue	25	
40 c. "	rose		



5 c. 1853,	green		
20 c. "	blue		
40 c. "	rose	1 00	

White Head.

5 c. 1854,	green	75	50
20 c. "	blue	50	20
40 c. "	rose	75	75



5 c. 1858,	green	6	4
10 c. "	buff	6	3
15 c. 1863,	blue	10	5
20 c. 1858,	"	5	3
40 c. "	bright red	5	3
80 c. "	orange	5	5
3 l. 1860,	bronze	20	20
15 c. 1863,	blue	2	2



5 c. 1863,	slate-green	3	1
10 c. "	buff	5	1
15 c. "	blue	15	2
20 c. 1864,	"	15	1
30 c. 1863,	brown	15	2
40 c. "	rose	20	2
60 c. 1863,	lilac	30	2
2 l. "	scarlet	75	5
20 c. 1869,	(t 390) blue	10	1
10 c. 1877,	blue	10	5
20 c. "(t 390)	orange	10	2



5 c. 1879,	green	3	2
10 c. "	rose	5	3

		New Used	
20 c. 1879,	orange	10	5
25 c. "	blue	15	2
30 c. "	brown	15	
50 c. "	lilac	25	
2 l. "	vermilion		

UNPAID LETTER STAMPS.



10 c. 1863,	(t 391) yellow	15	
10 c. 1869,	392) buff	10	
1 c. 1870,	buff	2	2
2 c. "	"	3	3
5 c. "	"	5	3
10 c. 1871,	"	10	5
30 c. 1870,	"	20	5
40 c. "	"	20	5
50 c. "	"	25	5
60 c. "	"	30	5
1 l. "	blue	40	10
2 l. "	"	80	10
5 l. 1874,	"		25
10 l. "	"		50

NEWSPAPER STAMPS.

Figure in Centre.

1 c. 1860,	(t 393) black	3	3
2 c. "	"	5	5
2 c. 1862,	buff	5	5
1 c. 1864,	(t 394) green	3	2
2 c. "	brown	5	2
2 c. 1878 (734)*	lake		5

OFFICIAL STAMPS.



2 c. 1874,	maroon	10	
5 c. "	"	10	
30 c. "	"	10	5
30 c. "	"	15	10
1 l. "	"	30	5
2 l. "	"	50	10
5 l. "	"	100	10
10 l. "	"	200	20

FOR FOREIGN OFFICES.

Altered from Regular Issues, and Surcharged "Estero."

1 c. 1874,	(t 736) green	5	
2 c. "	brown		
5 c. "	slate-green	10	5
10 c. "	buff	10	5
20 c. "	blue	10	5
30 c. "	brown	15	5
40 c. "	rose	25	10
60 c. "	lilac	30	15
2 l. 1874,	scarlet	100	

		New Used	
10 c. 1878,	blue	10	5
20 c. "	orange	10	
5 c. 1881, (t 828)	green		
10 c. "	rose		
20 c. "	orange		
25 c. "	blue		
50 c. "	lilac		

JAMAICA, W. I. I.

12 PENCE = 1 SHILLING.



Similar to Cut.

1/2 p. 1872, (t 395)	maroon	5	3
1 p. 1860, (t 396)	blue	6	2
2 p. "	rose	10	2
3 p. 1863,	green	15	3
4 p. 1860,	vermilion	20	3
6 p. "	lilac	30	3
1 s. "	brown	60	20
2 s. 1875, (t 402)	claret	1 25	
5 s. " (t 403)	mauve	2 50	

JAPAN, A.

100 TENPOES OR SENS = 1 DOLLAR



48 m. 1871,	brown	15	
100 m. " (t 405)	indigo	35	
200 m. " (t 406)	vermil.	50	
500 m. " (t 407)	green	75	



1/2 t. 1872,	brown	10	
1 t. "	blue		
2 t. "	vermilion		
5 t. "	green		



Similar to Cut. No Letters.

New Used

1/2 s. 1872,	brown	10	
1 s. "	blue	10	10
2 s. "	vermillion	35	
4 s. 1873,	rose	15	10
5 s. 1876, (t 415)	green	25	10
10 s. 1872, (t 409)	green	75	25
20 s. "	violet	1 00	
30 s. "	slate	2 00	
1 s. 1875,	brown		50
2 s. 1873,	yellow		10
4 s. 1873,	green	10	10

Same as 1872-3, with Branches tied with Bow of Ribbon.

1 s. 1875,	brown	10	5
2 s. "	yellow	10	3



Similar to Cut.

12 s. 1875, (t 416)	rose	30	15
15 s. "	(t 417)	lilac	40
45 s. "	(t 418)	carmine	1 00



1/2 s. 1874,	brown	10	
1/2 s. 1875,	slate	10	
1 s. "	blue		10
1 s. "	brown	10	3
2 s. "	yellow	10	3
4 s. "	rose		
4 s. "	green	20	5
6 s. "	brown	25	15
6 s. "	orange	30	15
10 s. 1874, (t 409)	green	40	10
20 s. "	violet	75	15
30 s. "	slate	1 00	25
10 s. 1875, (t 412)	blue	25	10
20 s. "	rose	50	10
30 s. "	violet	1 00	20



Similar to Cut.

New Used

5 r. 1876, (t 419)	slate	5	
1 s. " (t 420)	black	7	3
2 s. "	brown olive	12	3
4 s. "	green	20	5
5 s. " (t 423)	brown	20	3
6 s. 1877,	orange	30	15
8 s. 1878, (t 725)	puce	40	15
10 s. 1877,	pale blue	40	5
12 s. "	rose	50	
1 s. 1880,	maroon	5	2
2 s. "	purple	10	2
3 s. "	orange	15	10
15 s. 1877, (t 713)	light green	50	10
20 s. " (")	dark blue	60	
30 s. " (")	purple	75	
45 s. " (")	carmine	1 00	
50 s. 1879, (")	"	1 00	10

ENVELOPE STAMPS.

Same as Adhesives.

1 s. 1875,	blue	10
2 s. "	yellow	15
4 s. "	rose	20
6 s. "	brown	30

Similar.

1 s. 1876,	blue	10
2 s. "	yellow	10
4 s. "	rose	20
6 s. "	brown	30
2 s. 1877, (t 728)	olive	

NEWS BAND.

2 r. 5 m. 1875, (t 424)	red	10
2 r. 5 m. "	"	
2 r. 5 m. 1882.	"	

LABUAN, A.



2 c. 1879,	green	10
6 c. "	orange	25
12 c. "	red	40
16 c. "	blue	50
10 c. 1880,	brown	35
6 c. " * (t 790)	blue	
8 c. " *	red	50
8 c. 1882,	red	

LAGOS, AF.

12 PENCE - 1 SHILLING.



New Used

1 p. 1874,	lilac	6	5
2 p. "	blue	10	
3 p. "	brown	15	10
4 p. "	rose	20	10
6 p. "	green	30	10
1 s. "	orange	60	25

LIBERIA, AF.

100 CENTS - 1 DOLLAR.



6 c. 1860,	red	25
12 c. "	blue	25
24 c. "	green	50

Same, with Outer Line.

6 c. 1866,	red	
12 c. "	blue	
24 c. "	green	
1 c. 1881,	blue	5
2 c. "	lake	10
6 c. "	purple	25
12 c. "	yellow	35
24 c. "	carmine	60
3 c. " (t 887)	black	10
8 c. 1882 (t 888)	blue	25
16 c. " (")	pink	50

LUBECK, E.

16 SCHILLINGS-1 MARK.



1/2 s. 1859,	lilac	
--------------	-------	--

			New Used
1 s.	1859,	orange	6
2 s.	"	brown	6
2½ s.	"	lake	6
4 s.	"	green	6
2½ s.	"	(error) brown	

For particulars see "Revised List."



1½ s.	1863,	green	5
1 s.	"	orange	15
2 s.	"	rose	6
2½ s.	"	blue	8
4 s.	"	bistre	10
1¼ s.	1864,	brown	5
1½ s.	1866,	mauve	8

ENVELOPE STAMPS.

Same as Adhesive.

1½ s.	1863,	green	
1 s.	"	orange	
1½ s.	"	mauve	
2 s.	"	rose	
2½ s.	"	blue	
4 s.	"	brown	

LUXEMBURG, E.

100 CENTIMES — 1 FRANC.



10 c.	1852,	black	10
1 s.g.	"	red	15



10 c.	1859,	blue	10	5
12½ c.	"	rose	10	5
25 c.	"	brown	30	10
30 c.	"	mauve	20	10
37½ c.	"	green	50	10
40 c.	"	vermillion	25	10
10 c.	1865,	mauve	6	2
20 c.	1867,	brown	10	5

			New Used	
25 c.	1865,	bright blue	15	5
37½ c.	"	stone	50	25
1 f.	1873,*	"	50	15



1 c.	1863,	buff	3	2
1 c.	1865,	brown	2	2
2 c.	1860,	black	5	5
4 c.	"	yellow	5	5
4 c.	1872,	green	5	5
5 c.	1876,	yellow	5	3

MADEIRA, AF.

1000 REIS — 1 MILREIS.



5 r.	1868,	black	10		
10 r.	"	yellow	25		
20 r.	"	straw	25		
25 r.	"	rose	25		
50 r.	"	green	50		
80 r.	"	orange	50		
100 r.	"	deep lilac	60		
120 r.	"	blue	75	10	
240 r.	1871,	deep lilac	2	50	1 00



5 r.	1871,	black	5	
10 r.	"	yellow	8	
20 r.	"	straw	10	10
25 r.	"	rose	15	10
50 r.	1872,	green	25	10
80 r.	"	orange	30	10
100 r.	1874,	pale lilac	40	
120 r.	1872,	blue	50	10
240 r.	1874,	mauve	1	50
15 r.	1876,	chocolate	10	
150 r.	"	blue	50	
300 r.	"	mauve	1	00
2½ r.	"	olive	3	

			New Used
10 r.	1879,	green	10
50 r.	"	blue	25
25 r.	1880, (t 786)	pearl	25



5 r.	1881,	black	5
25 r.	"	grey	15
50 r.	"	blue	25
25 r.	1882, (852)	lilac	

ENVELOPE STAMPS.

Same as Adhesives.

25 r.	1879,	blue	15
50 r.	"	carmine	25

MALTA, E.

12 PENCE — 1 SHILLING.



1½ p.	1860,	buff	5	5
1½ p.	1874,	orange		

MAURITIUS, AF.

12 PENCE — 1 SHILLING.



1 p.	1850 (t 737)	red	
1 p.	"	va. red	
2 p.	1850,	blue	
2 p.	" (t 738)	"	
2 p.	" (t 739)	"	
2 p.	"	va.	"



New Used

1 p. 1856, scarlet
2 p. " blue



1856, blue 50
" red on blue 50
" green
" red 50
" magenta
" (4 p.) green
" (8 p.) magenta

Same. Value below.

6 p. 1859, blue 35
1 s. " vermilion 50
6 p. 1862, purple 1 00
1 s. " green 50



1 p. 1861, brown 6 5
2 p. " blue 10 5
4 p. " rose 20 5
6 p. 1862, green 30 5
9 p. 1861, lilac 15
1 s. 1862, yellow 60 10
3 p. 1863, vermilion 20 10
6 p. " lilac 15
1 s. " green
5 s. " violet 35
1 s. 1870, blue 10
9 p. 1872, green
1/2 p. 1876,* lilac 5



10 p. 1872, (t 427) maroon 50 15
1/2 p. 1876, (t 427) maroon 10
2 p. " *(t 427) rose 5



New Used

1 p. 1877, *(t 730) rose
1 s. " * " mauve
2 c. " (t 731) maroon 5
4 c. " brown 10 10
8 c. " blue 10 10
13 c. " bright red 20 15
17 c. " rose 25 15
25 c. " dull blue 35 25
38 c. " mauve 60
50 c. " green 85 15
2 r. 50c. " mauve 2 75



2 c. 1879, brown 5 5
4 c. " yellow 8 5
8 c. " blue 10
13 c. " grey 15
17 c. " (t 787) carmine 20 10
25 c. " bistre 30 10
38 c. " violet 50
50 c. " green 75
2 r. 50 c. 1879 (t 788) violet 2 50

ENVELOPE STAMPS.

Profile of Queen in Different Frames.

6 p. 1862, (t 428) violet 35
9 p. 1864, chocolate 50
1 s. 1862, yellow
10 p. 1872, (t 431) maroon 75
1 s. 8 p. " (t 432) blue 1 25
6 p. 1877,* maroon
1 s. " *(t 732) blue 25
8 c. " blue 25
25 c. " violet 50
50 c. " maroon 1 00
50 c. 1879, maroon 75
8 c. 1882, blue 15

MECKLENBURG SCHWERIN, E.

48 SCHILLINGS — 1 THALER.



1 s. 1856, (t 433) red 50 20
3 s. " yellow 10 10
5 s. " blue 1 00 25
5 s. 1864, brown 20 10

New Used
1 s. 1865, (t 434) red 15 10
2 s. 1866, violet 15 10

ENVELOPE STAMPS.



1 s. 1856, red 10 5
1/2 s. " green 10
3 s. " yellow 15 5
5 s. " blue 50
5 s. 1864, brown 20
2 s. 1866, lilac 15 10

MECKLENBURG STRELITZ, E.

30 SILBER GROSCHEN — 48 SCHILLINGS — 1 THALER.



1/2 s.g. 1864, orange 5
1/2 s.g. " green 5
1 s. " mauve 25
1 s.g. " (495) rose 10
2 s.g. " blue 8
3 s.g. " stone 6

ENVELOPE STAMPS.

Same as Adhesives.

1 s.g. 1864, rose
2 s.g. " blue
3 s.g. " stone

MEXICO, N. A.

8 REALES — 100 CENTAVOS — 1 DOLLAR.



1/2 r. 1856, blue 20
1 r. " yellow 15

			New Used	
2 r. "	green	15		
4 r. "	red	50		
8 r. "	violet	2 00		
1/4 r. 1861,	buff	1 00		
1 r. "	green	15		
2 r. "	pink	10		
4 r. "	yellow			
8 r. "	brown	1 00		
4 r. 1863,	red on yellow	1 00		
8 r. "	green on brown	1 00		



1 r. 1864,	scarlet	1 00		
2 r. "	blue	2 50		
4 r. "	brown	1 00		
1 p. "	black	1 00		

Same as First Issue, Tinted Paper.

1/4 r. 1867,	greenish-black			
1 r. "	blue	50		
2 r. "	green			
4 r. "	rose	1 00		
4 r. "	red on yellow			



1/4 r. 1864,	lilac	20	20
1 r. "	blue	20	10
2 r. "	orange	20	10
4 r. "	green	20	15
8 r. "	red	50	25
3 c. 1865,	brown		



Lithographed.

7 c. 1866,	dark grey	1 50	
13 c. "	blue	1 50	50
25 c. "	buff	1 00	25
50 c. "	green	1 50	50

Engraved.

7 c. 1866,	mauve	50	
13 c. "	blue	25	25
25 c. "	yellow-brown	25	25
50 c. "	green	50	25



			New Used	
1/4 r. 1867,	white			
1 r. "	Un blue			
1 r. "	Un green			
2 r. "	lilac			
2 r. "	rose	3 00		
2 r. "	white			
4 r. "	blue			
4 r. "	rose			
1 p. 1867,	rose			
1 p. "	violet			
1 r. 1868,	green			
2 r. "	rose	2 00		
2 r. "	lilac	2 00		

To understand these Stamps, read the "Revised List."



6 c. 1868,	brown	15	10
12 c. "	green	25	5
25 c. "	blue on pink	50	5
50 c. "	yellow	1 00	10
100 c. "	brown	2 00	10
100 c. "	brown on brown		



6 c. 1872,	(seis) green	25	10
12 c. "	(doce) blue	30	5
25 c. "	(vientecinco) red	50	5
50 c. "	(cincuenta) yel.	1 00	15
100 c. "	(cien) lilac	2 00	25



5 c. 1874,	brown	10	5
10 c. "	black	25	3
25 c. "	blue	50	3
50 c. "	green	1 00	10

			New Used	
100 c. "	carmine	2 00	15	
10 c. 1878,	orange	25	5	



1 c. 1879,	brown	5	5
2 c. "	violet	5	5
5 c. "	orange	15	2
10 c. "	blue	25	3
25 c. "	carmine	50	10
50 c. "	green	1 00	25
85 c. "	purple	1 75	
100 c. "	black	2 00	
4 c. "	(t 841) red	10	
12 c. 1882,	brown	25	10
18 c. "	dark brown	35	
24 c. "	violet	50	
50 c. "	yellow	1 00	
100 c. "	orange	2 00	



2 c. 1882,	green	5	5
3 c. "	red	10	5
6 c. "	blue	15	5

UNPAID LETTER STAMPS.



2 c. 1874,	black	25	
5 c. "	"	25	
10 c. "	"	25	
12 c. "	"	25	
20 c. "	"	50	
25 c. "	"	50	
35 c. "	"	1 00	
50 c. "	"	1 00	
60 c. "	"	2 00	
75 c. "	"	2 50	
85 c. "	"	2 50	
100 c. "	"	2 00	

Similar designs, reduced in size.

New Used

2 c. 1880,	brown	25
5 c. "	yellow	25
10 c. "	red	35
25 c. "	blue	75
50 c. "	green	1 00
100 c. "	violet	2 00

ENVELOPE STAMPS.



3 c. 1882,	chocolate	1 00
10 c. 1874,	green	40
25 c. "	blue	60
4 c. 1879,	pale red	12

MODENA, E.

100 CENTESIMI 1 LIRA.



5 c. 1852,	green	5
10 c. "	violet	10
10 c. 1853,	rose	10
15 c. 1852,	yellow	10
25 c. "	buff	10
40 c. "	blue	10
1 l. "	white	30

NEWSPAPER STAMPS.

9 c. 1854	purple	15
9 c. 1853, var.	"	2 00
10 c. 1859,	white	25

PROVISIONAL GOVERNMENT.



5 c. 1859,	green	12
15 c. "	brown	12
30 c. "	lilac	12
40 c. "	rose	12
80 c. "	orange	12

MOLDAVIA, E.

See Roumania.

MONTENECRO, E.

100 SOLDI — 1 FLORIN.



New Used

2 s. 1874,	yellow	6
8 s. "	green	8
5 s. 1874,	red	13
7 s. "	violet	17
10 s. "	blue	20
15 s. "	brown	30
25 s. "	slate	40

MONTERRAT, W. I.

12 PENCE — 1 SHILLING.



1 p. 1877,	rose	6
6 p. "	green	30
2½ p. 1880, (t 789)	claret	15
4 p. "	blue	20

MOZAMBIQUE, AF.

1000 REIS — 1 MILREIS.



5 r. 1876,	black	5
10 r. "	orange	10
20 r. "	straw	10
25 r. "	rose	15
40 r. "	blue	30

New Used

50 r. 1876,	green	35
100 r. "	violet	50
200 r. "	orange	100
300 r. "	chocolate	150

NATAL, AF.

12 PENCE — 1 SHILLING.



Embossed on Colored Paper.

1 p. 1857, (t 436)	blue
1 p. "	pink
1 p. "	buff
3 p. " (t 437)	rose
6 p. "	green
9 p. "	blue
1 s. "	buff



1 p. 1860,	carmine	8
3 p. "	blue	10
6 p. 1862,	grey	10
1 s. 1867, (t 438)	green	25

Same Surcharged "Postage" in Several Styles.

1 p. 1869,	carmine	5
3 p. "	blue	10
6 p. "	mauve	10
1 s. "	green	15
1 s. 1873,	claret	25
½ p. 1877,* (t 714),	orange	10
1 p. " "	violet	25
1 p. " "	rose	15
1 p. " "	orange	



1 p. 1874, (t 439)	carmine	6
3 p. "	ultramarine	20
6 p. "	violet	30
5 s. " large	claret	
4 p. 1878 (t 724),	brown	10
½ p. " *	rose	
½ p. 1880, (t 829)	green	5

NETHERLANDS, E.

100 CENTS — 1 FLORIN.



		New Used	
10 c.	1872,	carmine	10 1
15 c.	"	brown	10 3
20 c.	"	green	15 5
25 c.	1874,	violet	20 2
50 c.	"	chamois	35 5
2 g.	50 c. 1872, (t 715)	blue and rose	1 50 25
12½ c.	1875,	pearl grey	10 2

		New Used	
5 c.	1852,	blue	30 5
10 c.	"	lake-red	30 4
15 c.	"	orange	40 10



5 c.	1855,	blue	30 5
10 c.	"	lake-red	30 2
15 c.	"	orange	40 5



5 c.	1867,	blue	5 1
10 c.	"	lake-red	10 1
15 c.	"	red-brown	10 3
20 c.	"	dark green	15 5
25 c.	"	purple	20 3
50 c.	"	gold	50 5



1 c.	1869,	black	5 5
1½ c.	"	rose	5 5
2 c.	"	yellow	5 3
1 c.	"	green	3 2
¼ c.	1871,	brown	2 2
2½ c.	1870,	violet	5 3



5 c.	1872,	blue	5 1
------	-------	------	-----



¼ c.	1877,	rose	3
1 c.	"	green	3
½ c.	"	yellow	5
2½ c.	"	violet	5

ENVELOPE STAMPS.

Same as Adhesives.

5 c.	1876,	blue	10
12½ c.	"	pale gray	15

UNPAID LETTER STAMPS.



5 c.	1870, (t 889)	brown on yellow	10 5
10 c.	"	carmine on blue	25 5
1 c.	1881,	blue & black	2
1½ c.	"	"	3
2½ c.	"	"	5
12½ c.	"	"	15
15 c.	"	"	20
20 c.	"	"	25
25 c.	"	"	30
1 g.	"	red	1 00

NEVIS, W. I. I.

12 PENCE — 1 SHILLING.



1 p.	1861, (t 443)	lake	25 25
4 p.	"	(t 444) dull rose	35 35
6 p.	"	pearl grey	35 30
1 s.	"	green	

New Used

1 p.	1867, (t 443)	vermil.	10 6
4 p.	"	(t 444) orange	25 15
1 s.	"	bright green	60 25
2½ p.	1880, (t 830)	claret	15 15
1 p.	"	violet	6 6
4 p.	1882,	blue	25 25
6 p.	"	green	35 35

NEW BRUNSWICK, N. A.

12 PENCE — 1 SHILLING.
100 CENTS — 1 DOLLAR.



3 p.	1851,	red	1 00 20
6 p.	1852,	yellow	2 50 1 50
1 s.	"	violet	

Various Designs.

1 c.	1860, (t 447)	brown	10 10
2 c.	1863,	orange	10 10
5 c.	1860, (t 449)	green	25 5
10 c.	"	(") vermil.	30 5
12½ c.	"	(t 450) blue	50 25
17 c.	"	(t 451) black	1 00 30

For particulars of Connell Stamp, see "Revised List."

NEW CALEDONIA, O.

100 CENTIMES — 1 FRANC.

10 c.	1860, (t 452)	black	50
-------	---------------	-------	----

NEWFOUNDLAND, N. A.

12 PENCE — 1 SHILLING.
100 CENTS — 1 DOLLAR.



1 p.	1857, (t 453)	brown	15 15
3 p.	"	(t 454) green	25 25
5 p.	"	(t 453) brown	30 30
2 p.	"	orange	
4 p.	"	"	
6 p.	"	"	

New Used

6 1/2 p. 1857,	orange		
8 p. "	"	1	00
1 s. "	"	"	"
2 p. 1863,	lake	25	25
4 p. "	"	"	"
6 p. "	"	40	40
8 p. "	"	50	50
6 1/2 p. "	"	1	00
1 s. "	"	"	60

Different Designs.

2 c. 1866, (t 455)	green	5	5
5 c. " (t 454)	brown	1 25	1 00
10 c. " (t 456)	black	20	5
12 c. "	pink	25	10
13 c. " (t 458)	orange	30	
24 c. "	blue	50	25
1 c. " (t 460)	lilac	5	5
5 c. 1869, (t 454)	black	12	
3 c. 1870, (t 461)	vermil.	25	10
6 c. " (t 461)	rose	15	10
1 c. 1871, (t 460)	violet	5	5
3 c. 1873, (t 461)	blue	8	8
5 c. 1876, (t 454)	"	12	5

Similar Designs to like Value of Last Issue.

1 c. 1880, (t 796)	pale mauve	5	5
2 c. " (t 797)	green	"	"
3 c. " (t 798)	blue	10	5
5 c. " (t 799)	blue	15	10

NEW GRANADA, S. A.

See United States of Colombia.

NEW SOUTH WALES, O.

12 PENCE — 1 SHILLING.



1 p. 1849,	red	1	00
1 p. " va.	"	"	"
1 p. " "	"	"	"
2 p. " (t 763)	blue	75	
2 p. " va.	"	75	
3 p. " "	green	1	00
3 p. " "	"	"	"



Blue Paper.

1 p. 1851,	carmine	30	
2 p. " "	blue	15	
3 p. " "	green	50	
6 p. " "	brown	1	00
8 p. 1853,	yellow		

White Paper.

1 p. 1854,	orange	15	
2 p. " "	blue	15	
3 p. " "	green	15	



1 p. 1856,	red	10	
2 p. " "	blue	5	
3 p. " "	green	20	5



Similar to Cut.

5 p. 1854,	green	35	25
6 p. " "	brown	25	
6 p. " "	sea green	20	
6 p. 1861,	violet	5	
8 p. 1854,	orange	50	20
1 s. " "	rose	75	5
5 s. 1860, (t 462)	violet	2 50	20

Profile Victoria; Different Frames.

1 p. 1864, (t 463)	red	6	2
2 p. 1862, (t 791)	blue	10	2
4 p. 1867, (t 465)	red	20	10
10 p. " (t 466)	lilac	50	10
9 p. 1871, (t 466)*	red	50	20
6 p. " (t 467)	mauve	30	3
1 s. 1876, (t 468)	black	60	10

REGISTERED LETTER STAMPS.

1853, (t 469)	red and blue	10	
" "	orange " "	1	00
4 p. 1880, envel. (t 792)	rose	25	

ENVELOPE STAMPS.

(2 p.) 1838, (t 793)	white pa.	5	00
(2 p.) " "	blue pa.		
1 p. 1871, (t 463)	red		

NEWSPAPER BAND STAMPS.

1 p. 1864, (t 471)	red	10	
1 p. 1865, (t 463)	"	5	

NEW ZEALAND, O.

12 PENCE — 1 SHILLING.



Blue Paper.

1 p. 1855,	orange		
2 p. " "	blue		
1 s. " "	green		

New Used

1 p. 1855,	orange	10	5
2 p. " "	blue	15	5
3 p. 1868,	violet	25	5
4 p. 1865,	red	50	
4 p. 1866,	yellow	30	10
6 p. 1859,	brown	35	3
1 s. " "	green	75	10
1 p. 1872,	brown	10	5
2 p. " "	vermillion	20	5
6 p. " "	blue	35	5

White Paper.

1 p. 1859,	orange	10	5
2 p. " "	blue	15	5
3 p. 1868,	violet	25	5
4 p. 1865,	red	50	
4 p. 1866,	yellow	30	10
6 p. 1859,	brown	35	3
1 s. " "	green	75	10
1 p. 1872,	brown	10	5
2 p. " "	vermillion	20	5
6 p. " "	blue	35	5

For Description of the Paper on which these Stamps are Printed, and Illustrations of the various Watermarks found thereon, see "Revised List."



1/2 p. 1873, (t 472)	pink	5	2
1 p. " (t 473)	lilac	6	2
2 p. " (t 474)	rose	10	2
3 p. " (t 475)	brown	15	15
4 p. " (t 476)	maroon	20	5
6 p. " (t 477)	blue	30	3
1 s. " (t 478)	green	60	5
2 s. 1878, (t 761)	pink	1 25	25
5 s. " "	grey	2 50	35
1 p. 1882,	rev. blue		25

Similar inscribed for POSTAGE AND REVENUE.

1 p. " "	red	5	2
2 p. " "	lilac	6	3
3 p. " "	yellow	15	
4 p. " "	sea-green	20	5
6 p. " "	brown	30	3
1 s. " "	brown	60	

Newspaper Band.

1/2 p. 1878,	rose	5	
--------------	------	---	--

NICARAGUA, S. A.

100 CENTAVOS = 1 PESO.



		New Used	
2 c. 1862,	blue	10	10
5 c. "	black	15	10
1 c. 1869,	brown	5	
10 c. "	vermilion	30	15
25 c.	green	50	10

NORTH GERMANY, E.

See Germany.

NORWAY, E.

120 SKILLINGS = 1 SPECIE DALER.



4 s. 1854, (t 479)	blue	5	
2 s. 1856,	yellow	25	15
3 s. "	lilac	20	5
4 s. "	blue	15	2
8 s. "	dull lake	40	5



2 s. 1865,	yellow	15	10
3 s. 1866,	lilac		25
4 s. 1863,	blue	10	2
8 s. "	rose	20	5
24 s. "	brown	60	5



1 s. 1868,	black	5	3
2 s. 1867,	orange	10	3

New Used

3 s. 1867,	mauve	20	10
4 s.	blue	15	2
8 s.	rose	25	3



1 s. 1873,	green	5	2
2 s. "	blue	6	2
3 s. 1872,	carmine	8	2
4 s. "	purple	10	2
7 s. 1873,	brown	25	5
6 s. 1875,	brown	15	5
1 o. 1876,	grey	3	2
3 o. "	orange	5	2
5 o. "	blue	8	2
10 o. "	carmine	10	2
12 o. "	green	15	2
20 o. "	brown	20	2
25 o. "	violet	25	5
50 o. "	claret	50	2
35 o. 1878,	sea green	35	15
60 o. "	dark blue	60	15
1 k. 1878, (t 762)	green	1 00	15
1 1/2 k. "	blue	1 25	25
2 k. " "	rose & brown	1 50	25

ENVELOPE STAMPS.

Same as Adhesives.

2 s. 1873,	blue	10
3 s. 1872,	carmine	10
5 o. 1876,	blue	10
10 o. "	rose	20

NOVA SCOTIA, N. A.

12 PENCE = 1 SHILLING.
100 CENTS = 1 DOLLAR.



1 p. 1851,	brown	50
3 p. "	blue	10
6 p. "	green	50
1 s. "	violet	



1 c. 1860,	black	10	10
2 c. 1864,	mauve	15	10
5 c. 1860,	blue	15	5

New Used

8 1/2 c. 1860,	green	1 50	75
10 c. "	vermilion	25	5
12 1/2 c. " (t 764)	black	50	15

OLDENBURG, E.

30 SILVER GROSCHEN = 1 THALER



5 1/2 s. g. 1855,	green	75
1-30 t. 1852,	blue	5
1-15 t. "	rose	15
1-10 t. "	yellow	



1/8 g. 1860,	green	
1 g. "	blue	5
2 g. "	pink	75
3 g. "	yellow	75
1/4 g. 1861,	orange	
1/8 g. "	green	
1/2 g. "	brown	
1 g. "	blue	10
2 g. "	rose	25
3 g. "	yellow	25



1/8 g. 1862,	green	6
1/2 g. "	orange	5
1 g. "	rose	5
2 g. "	blue	5
3 g. "	stone	5

ENVELOPE STAMPS.



1/4 g. 1860,	brown	
--------------	-------	--

		New Used	
1	R. 1860,	blue	
2	" "	rose	
3	" "	yellow	
1	R. 1862,	orange	25
2	" "	rose	15 5
3	" "	blue	25 10
3	" "	brown	50 10

		New Used	
15 c.	" "	red	15
25 c.	" "	red-brown	25
5 c.	1857,	yellow	15
10 c.	1852,	white	15
15 c.	1857,	pink	15
25 c.	" "	violet	15
40 c.	1852,	blue	25

ORANGE STATES, AF.

12 PENCE — 1 SHILLING.



1 p.	1868,	brown	6	5
6 p.	" "	rose	30	5
1 s.	" "	orange	65	10
4 p.	1877,*	rose	30	15
4 p.	1878,	blue	20	5
5 s.	" "	green	2	50
1 p.	1881,*	green		

PARAGUAY, S. A.

8 REALES — 1 PESO.



1 r.	1870 (t 481)	rose	50
2 r.	" (t 482)	blue	75
3 r.	" (t 483)	black	75
5 r.	1879 (t 801)	orange	35
10 r.	" (")	red	35
1 c.	1881 (t 848)	blue	10
2 c.	" (t 482)	red	15
4 c.	" (t 483)	brown	20
5 c.	1879 (t 801)	"	30
10 c.	1880 (t 801)	green	40

PARMA, E.

100 CENTESIMI — 1 LIRA.



5 c.	1852,	yellow	75
------	-------	--------	----



15 c.	1859,	red	15
25 c.	1857,	brown	15
40 c.	1858,	blue	25

NEWSPAPER STAMPS.



6 c.	1857,	rose	15
9 c.	1854,	blue	15

PROVISIONAL GOVERNMENT.

Stati Parm. Octagon.

5 c.	1859,	green	20
10 c.	" "	brown	20
20 c.	" "	blue	20
40 c.	" "	red	20
80 c.	" "	yellow	

PERSIA, A.

20 SHAH — 1 KRAN.



1 s.	1876,	black	10	20
2 s.	" "	blue	50	
4 s.	" "	vermilion	25	25
8 s.	" "	green	50	
1 k.	" "	rose	55	
4 k.	" "	yellow	75	



New Used

1 s.	1876,	black & lilac	5	5
2 s.	" "	green	10	10
5 s.	" "	rose	25	10
10 s.	" "	blue	50	10

Same in Heavy Colored Border.

1 s.	1879,	black & red	5	
2 s.	" "	yellow	10	
5 s.	" "	green	25	
10 s.	" "	violet	50	
1 k.	1879,	brown	1 00	15
5 k.	" "	blue	3 00	25



5 c.	1881,	violet	10
10 c.	" "	carmine	15
25 c.	" "	green	
5 s.	1882,	green	10

Portrait in three colors.

50 c.	1881,	black & orange	
1 f.	" "	black & blue	
10 s.	1882,	black & red	

OFFICIAL STAMPS.



1 s.	1881, (t 849)	red & green	10
2 s.	" "	green & red	15
5 s.	" "	blue & orange	30
10 s.	" "	violet & blue	50

ENVELOPE STAMP.

Same as Adhesive.

5 s.	1876,	rose	25
------	-------	------	----

PERU, S. A.

100 CENTAVOS — 10 DINEROS —
5 PESETAS — 1 PESO.



	New Used	
1 d. 1858,	blue	20
1 p. "	red	50
1/2 p. "	yellow	
1/2 p. "	red	
1 d. " (t 484)	blue	50
1 p. " (")	red	50
1 d. 1860, (t 485)	blue	25
1 p. " (")	red	50

Embossed Arms.

1 d. 1862, (t 493)	red	20	5
1 p. "	brown	35	15
1 d. 1868,	green	10	5
1 p. 1871,	orange	25	5



Similar to Cut.

5 c. 1866,	green	25	5
10 c. "	vermillion	25	5
20 c. "	brown	50	5

Various Designs.

5 c. 1870, (t 486)	red	25	10
2 c. 1873, (t 487)	blue	10	
50 c. 1874, (t 489)	green	1 25	15
1 s. " (t 490)	red	2 00	50
1 c. 1879, "	orange	5	



2 c. 1873,	violet	5	
5 c. 1877,	blue	15	5
10 c. " (t 488)	green	25	5
20 c. "	carmine	50	10

Same Surcharged, Peru, &c.

		New Used	
1 c. 1880,	green	5	5
2 c. "	carmine	10	5
5 c. "	blue	25	10
50 c. "	green	1 00	
1 s. "	pink	2 00	

Surcharged, Lima, &c.

1 c. 1881,	green	10	10
2 c. "	carmine	25	10
5 c. "	blue	25	10
50 c. "	green	1 00	
1 s. "	pink	2 00	

Surcharged, inscription and Chilian Arms.

1 c. 1882,	green	25	
5 c. "	blue	25	
50 c. "	rose		
1 s. "	blue		

Surcharged, with Chilian Arms only.

1 c. 1882, (t 890)	orange	25	
2 c. "	purple		
5 c. "	blue		
10 c. "	green	25	
20 c. "	carmine		

UNPAID LETTER STAMPS.



5 c. 1874,	vermillion	5	
10 c. "	orange	25	10
20 c. 1874,	blue	40	15
50 c. "	brown	1 00	25
1 c. 1880,	brown	10	

ENVELOPE STAMPS.



2 c. 1874,	blue	10	
5 c. "	green	15	
10 c. "	vermillion	30	10
20 c. "	purple	50	
50 c. "	carmine	1 50	50

PACIFIC STEAM NAVIGATION COMPANY.

Steamship in Oval.

		New Used	
1 r. 1857,	blue		
2 r. "	"		
2 r. "	brown		
1 r. "	claret		
2 r. "	"		
1 r. 1858,	yellow		
2 r. "	"		
1 r. "	green		
2 r. "	"		

PHILIPPINE ISLANDS
O.

8 CUARTOS — 1 REAL, 100 CENTIMOS — 1 PESETA OR ESCUDO.



5 c. 1854,	red	
5 c. "	orange	
10 c. "	carmine	
1 r. "	blue	
2 r. "	green	



5 c. 1859,	vermillion	
5 c. "	red	1 00
10 c. "	pink	1 00
5 c. 1861, (t 706)	vermillion	
5 c. 1863, (t 707)	carmine	
10 c. "	"	
1 r. "	violet	
2 r. "	blue	
1 r. p. f. 1863,	grey	
1 r. p. f. 1864,	green	



3 1/2 c. 1864, black on buff	50
6 2-8 c. " green on rose	50
12 4-8 c. " blue on salmon	75
25 c. " rose on rose	85



		New Used
5 c. 1870,	blue	1 00
10 c. "	green	75
20 c. "	brown	1 00
40 c. "	rose	2 00
12 c. 1871,	"	"



12 c. 1872,	rose	
16 c. "	blue	
62 c. "	lilac	
125 c. "	bistre	



12 c. 1874,	slate	25
25 c. "	blue	
62 c. "	rose	1 00
125 c. "	brown	25



2 c. p. 1875,	rose	25	25
8 c. p. 1877,	orange	30	
10 c. p. "	blue	35	25
12 c. p. 1876,	lilac	35	15
20 c. p. "	deep violet	50	
25 c. p. "	green		
2 c. p. "	blue	50	50
25m. p. "	black	35	25
100m. p. 1876,	green	50	25
125m. p. "	blue	75	
250m. p. "	bistre	1 00	
12 c. p. 1877,*	rose	15	
12 c. p. 1878,*	black	25	
2 c. p. 1879,*	green	25	
8 c. p. 1879,*	carmine	25	



		New Used	
2 c. de p. 1880,	rose	15	15
2 1/2 c. de p. "	brown	15	15
3 c. de p. "	red		
8 c. de p. "	bistre		25
24-8c. de p. 1882,	blue	15	
5c. de p. "	blue	25	
10c. de p. "	violet	50	
12-8c. de p. "	rose	50	
20 c. de p. "	brown	75	
25 c. de p. "	brown	100	
2 c. de p. 1881,*	brown		15
2 c. de p. "	*(t 795) buff		50
2 1/2 c. de p. "	*(t 795) "		25
8 c. m. s. "	*(t 795) blue		50
1 real "	(t 795) buff		50
2 " "	blue		50
2 c. m. s. "	green		50

POLAND, E.

100 KOPECS — 1 RUBLE.

10 k. 1860, (t 491) blue & rose	50
---------------------------------	----

ENVELOPE STAMPS.

Arms, Circular.

3 k. 1860, (t 492)	blue
10 k. "	black

PORTO RICO, W. I. I.

100 CENTIMES — 1 PESETA.

Cuban stamps surcharged "habilitado por la nacion."

5 c. 1868,	lilac
10 c. "	blue
20 c. "	green
40 c. "	rose
5 c. 1869,	rose
10 c. "	brown
20 c. "	yellow
40 c. "	lilac



25 c. 1873,	violet	10
50 c. "	brown	10
1 p. "	red-brown	1 00



25 c. 1874,	blue	50	25
-------------	------	----	----



Same Surcharge as last.

25 c. 1875,	blue	25
50 c. "	green	50
1 p. "	brown	1 00



25 c. 1876,	violet	25
50 c. "	blue	50
1 p. "	black	1 00

With additional cross paraph.

25 c. 1876,	violet	25
1 p. "	black	



5 c. 1877,	brown	15
10 c. "	carmine	25
15 c. "	green	30
25 c. "	blue	40
50 c. "	bistre	50
5 c. 1878,	"	50
10 c. "	red-brown	
25 c. "	green	5
50 c. "	blue	5
1 p. "	bistre	25
5 c. 1879,	lake	5
10 c. "	brown	10
15 c. "	black	25
25 c. "	blue	15
50 c. "	green	25
1 p. "	gray	50



New Used	
1/2 c. p. 1880,	green 50
1/2 c. p. "	rose 2
1 c. p. "	mauve 50
2 c. p. "	lilac 2
3 c. p. "	orange 3
4 c. p. "	black 5
5 c. p. "	green 5
10 c. p. "	carmine 10 10
15 c. p. 1880,	bistre 25 10
25 c. p. "	blue 15 3
40 c. p. "	grey 25 15
50 c. p. "	brown 25 5
1 p. "	brown 50
1/2 m. p. 1881,	lake 2
1 m. p. "	violet 2
2 m. p. "	rose 3
4 m. p. "	green 3
6 m. p. "	plumb 3
8 m. p. "	blue 5
1 c. p. "	green 5 3
2 c. p. "	lake 5 5
3 c. p. "	brown 10 5
5 c. p. "	blue 10 3
8 c. p. "	brown 20 10
10 c. p. "	slate 25 10
20 c. p. "	olive 50 25

Same without date.

1/2 m. p. 1882,	rose 2
1 m. p. "	maroon 2
2 m. p. "	purple
4 m. p. "	rose-lilac
6 m. p. "	brown
8 m. p. "	green 5
1 c. p. "	sea-green 5
2 c. p. "	carmine 5 5
3 c. p. "	brown 10 5
5 c. p. "	blue 10 3
8 c. p. "	brown 20 10
10 c. p. "	slate 25 10
20 c. p. "	lilac 50
40 c. p. "	blue 1 00
80 c. p. "	stone 1 50

PORTUGAL, E.

1000 REIS — 1 MILREIS.

Each Value Different up to 1866 Issue, but Similar to Cut Above Series.



5 r. 1853,	chocolate 40
25 r. "	blue 30 10
50 r. "	green 60
100 r. "	lilac 1 00



New Used	
5 r. 1855,	chocolate
25 r. "	blue 25
50 r. "	green 15
100 r. "	lilac 25
5 r. 1856,	va. brown 15 10
25 r. "	" blue 25 10
25 r. 1858,	" rose 10 10



5 r. 1862,	brown 8 5
10 r. "	yellow 10 10
25 r. "	rose 20 3
50 r. "	green 25 15
100 r. "	lilac 40 10



5 r. 1866,	black 5 5
10 r. "	yellow 10 10
20 r. "	straw 20 10
25 r. "	rose 20 3
50 r. "	green 25 20
80 r. "	orange 30 10
100 r. "	lilac 50 5
120 r. "	blue 60 5
240 r. 1870,	mauve 15



5 r. 1871,	black 5 3
10 r. "	yellow 5 5
20 r. "	bistre 10 5
25 r. "	rose 10 2
50 r. "	green 15 5
80 r. "	orange 30 5
100 r. "	lavender 30 5
120 r. "	blue 35 10
240 r. 1873,	mauve 65 25
15 r. 1875,	brown 10

New Used	
150 r. 1876,	blue 40
300 r. "	mauve 75
2 1/2 r. " (t 260)	olive 3 2
10 r. 1879,	green 15 10
50 r. "	blue 30 15
25 r. 1880, (t 813)	pearl 25



5 r. 1881,	black 5 5
25 r. "	grey 5 5
50 r. " (t 814)	blue 10 10
25 r. 1882, (t 852)	lilac 5 5
50 r. "	blue 5

ENVELOPE STAMPS.

25 r. 1879,	blue 15
50 r. "	carmine 25

PORTUGUESE INDIES, A.

1000 REIS — 1 MILREIS.



10 r. 1871,	black 10
20 r. "	red 15
40 r. "	blue 20
100 r. "	green
200 r. "	yellow
300 r. "	violet
600 r. 1872,	
900 r. "	
15 r. 1875,	rose



5 r. 1877,	black 5 5
10 r. "	yellow 10 10
20 r. "	stone 12 10
25 r. "	rose 15 10
40 r. "	blue 30 10
50 r. "	green 35 10
100 r. "	lilac 50 10
200 r. "	orange 1 00 10
300 r. "	brown 1 50 10

		New Used	
10r. 1881,	green	10	5
25 r. "	grey	20	10
40 r. "	yellow	30	
50 r. "	blue	50	

PRINCE EDWARD ISLAND, N. A.

12 PENCE = 1 SHILLING.
100 CENTS = 1 DOLLAR.



Each Frame Different Design.

1	p. 1860, (t 494)	buff	50	
2	p. "	rose	10	5
3	p. "	blue	10	10
4	p. 1869, (t 497)	black	10	10
4½	p. 1870, (t 498)	brown	25	20
6	p. 1860,	green	20	10
9	p. "	lilac	25	20
1	c. 1872, (t 501)	orange	15	10
2	c. " (t 502)	blue	10	10
3	c. " (t 503)	rose	10	5
4	c. " (t 504)	green	10	10
6	c. " (t 505)	black	15	10
12	c. " (t 506)	mauve	15	

For Bogus Value see "Revised List."

PRUSSIA, E.

12 PFENNIGE = 1 GROSCHEN.



4	pf. 1856,	green	10	
½	s.g. 1850,	vermillion	10	5
1	s.g. 1850,	pink	10	2
2	s.g. "	blue	10	3
3	s.g. "	yellow	10	2

White Paper, Plain Ground.

1	s.g. 1857,	rose	5	
2	s.g. "	blue	10	
3	s.g. "	yellow	5	

Checkered Ground.

4	pf. 1858,	green	5	
1	s.g. "	rose	2	
2	s.g. "	blue	2	
3	s.g. "	yellow	2	



New Used

3	pf. 1865,	mauve	3	3
4	pf. 1861,	green	5	2
6	pf. "	orange	5	2
1	s.g. " oval	rose	7	1
2	s.g. " "	blue	8	1
3	s.g. " "	stone	10	1
10	s.g. 1866, obl.	rose		5
30	s.g. " "	blue		10



1	k. 1867,	green	15	5
2	k. "	orange	15	5
3	k. "	rose	10	5
6	k. "	blue	10	5
9	k. "	stone	10	5

ENVELOPE STAMPS.



Silk Threads in Paper.

1	s.g. 1851,	rose	25	
2	s.g. "	blue	35	
3	s.g. "	yellow	25	
4	s.g. 1852, (t 705),	brown	50	
5	s.g. " "	lilac	25	
6	s.g. " "	green	50	
7	s.g. " "	red	50	

Same Without Threads.

1	s.g. 1855,	rose	10	6
2	s.g. "	blue	15	6
3	s.g. "	yellow	25	6

Same as Adhesives.

1	s.g. 1861,	rose	20	15
2	s.g. "	blue	20	15
3	s.g. "	brown	20	15

Same with Inscription Crossing Stamp.

New Used

3	pf. 1868,	mauve	25	
6	pf. "	vermillion	35	
1	s.g. 1862,	rose	5	2
2	s.g. "	blue	10	2
3	s.g. "	brown	15	2
1	k. 1867,	green	10	
2	k. "	orange	10	
3	k. "	rose	10	
6	k. "	blue	10	
9	k. "	brown	15	

QUEENSLAND, O.

12 PENCE = 1 SHILLING.



1	p. 1861,	lake	35	
2	p. "	blue	10	2
3	p. 1862,	brown	20	10
6	p. 1861,	dark green	20	
1	s. "	violet		
1	p. 1865,	orange	6	2
4	p. 1866,	violet	25	10
6	p. "	light green	35	5
1	s. "	brown	60	20
5	s. "	pink	2	50
1	s. 1872,	claret		
1	s. "	purple		
4	p. 1876,	lemon	25	15
2	s. 1880,	blue	1	00



1	p. 1879,	dull orange	3	
2	p. "	blue	3	
4	p. "	yellow	10	
6	p. "	pale green	15	
½	p. 1881,*(t 800)	orange	25	
1	sh. 1881,	purple		
2	" 6 p. "			

REGISTERED LETTER STAMP.

Same, 1861,	yellow	15
-------------	--------	----

REUNION ISLAND, AF.

100 CENTIMES = 1 FRANC.

15	c. 1852, (t 507)	black	
30	c. " (t 508)	"	

ROMAGNA, E.

100 BAJOCCHI=1 SCUDO,



New Used.

29 b. 1859,	straw	10
1 b. "	gray	10
2 b. "	lemon	10
3 b. "	dark green	10
4 b. "	fawn	10
5 b. 1859,	violet	10
6 b. "	yellow-green	10
8 b. "	pink	10
20 b. "	pale blue	25

ROMAN STATES, E.

100 BAJOCCHI=1 SCUDO.

100 CENTESIMI=1 LIRA.



3/4 b. 1852,	gray	10
1 b. "	(t 510) green	5 5
2 b. "	(t 511) "	5 5
3 b. "	(t 512) buff	5 5
4 b. "	(t 513) lemon	10 5
4 b. "	" buff	25
5 b. 1852, (t 514)	rose	10 3
6 b. "	(t 515) pale blue	10 5
7 b. "	(t 516) blue	15 5
8 b. "	(t 517) white	15 3
50 b. "	blue	50 25
1 s. "	(t 519) red	75 50
1/2 b. 1858,	violet	5 5

Same on Glazed Paper,

2 c. 1867, (t 511)	green	5 3
3 c. "	gray	10
5 c. "	(t 512) blue	5 3
10 c. "	(t 517) vermil.	5 2
20 c. "	(t 513) crimson	5 3
40 c. "	(t 515) yellow	5 5
80 c. "	(t 510) pink	5 5

ROUMANIA, E.

Moldavia.

40 PARAS=100 BANI=1 PIASTRE.



For full particulars concerning the Counterfeit of these stamps see the "Revised List."

New Used

27 p. 1858,	black on rose
54 p. "	blue on green
81 p. "	blue on blue
108 p. "	blue on rose
5 p. 1858, (t 684)	black
40 p. "	(") blue
80 p. "	(") red

Roumania.



3 p. 1862,	lemon	25
6 p. "	rose	25
30 p. "	blue	50 15



2 p. 1865,	orange	5
5 p. "	blue	10
20 p. "	red	5



2 p. 1866,	yellow	5
5 p. "	blue	15
20 p. "	crimson-rose	5



2 b. 1868,	orange	5
4 b. "	blue	5
18 b. "	rose	5
3 b. 1870,	mauve	5 3



New Used

5 b. 1867,	yellow	15 10
10 b. "	blue	10 5
15 b. "	red	10 5
25 b. "	blue & orange	15 5
50 b. "	red & blue	25 7



5 b. 1871,	vermilion	5
10 b. "	yellow	5
15 b. "	carmine	15
25 b. "	deep brown	10
50 b. "	red & blue	
10 b. 1872,	blue	



1 1/2 b. 1872,	pale green	2 2
3 b. "	green	3 3
5 b. "	brown	5 5
10 b. "	blue	3 3
15 b. "	chestnut	3 3
25 b. "	orange	
50 b. "	rose	10

Same, Roughly Printed.

1 1/2 b. 1876,	pale green	5 5
3 b. "	green	3 3
5 b. "	brown	5 5
10 b. "	blue	5 5
15 b. "	red brown	10 10
25 b. "	orange	15 15
50 b. "	rose	15 15
1 1/2 b. 1879,	black	3 2
3 b. "	olive	5 5
5 b. "	green	3 3
10 b. "	carmine	5 5
15 b. "	red	5 5
25 b. "	blue	3 3
30 b. "	vermilion	10
50 b. "	bistre	



15 b. 1880,	brown	
25 b. "	blue	

UNPAID LETTER STAMPS.



		New Used
2 b. 1881,	brown	5
5 b. "	"	"
10 b. "	"	"
30 b. "	"	"
50 b. "	"	"
60 b. "	"	"

NEWSPAPER WRAPPERS.

1½ b. 1870, (t 520)	green	5
1½ b. 1871, (t 521)	yellow	3

RUSSIA.

100 KOPECS—1 RUBLE.



10 k. 1857,	brown & blue	15	2
20 k. 1858,	blue & orange	30	5
30 k. "	rose & green	50	10
5 k. 1863,	black	50	
1 k. 1864,	yellow & "	3	2
3 k. "	green & "	5	2
5 k. "	lilac & "	10	2
3 k. 1870,	green & "	10	10
2 k. 1875,	red & "	5	3



5 k. 1875,	gray & rose	15	5
10 k. 1876,	brown & blue	15	10
20 k. "	blue & orange	35	10
7 k. 1878,	gray & rose		2

ENVELOPE STAMPS.



		New Used
5 k. 1845, (t 815)	blue	
10 k. 1848,	black	10
20 k. "	blue	
30 k. "	rose	
5 k. 1869, (t 686)	maroon	
5 k. 1870, (t 687)	carmine	20



10 k. 1868,	brown	25	5
20 k. "	blue	45	
30 k. "	rose	75	

Similar to Last.

5 k. 1875,	violet		
8 k. "	gray slate	10	
10 k. "	brown		
20 k. "	blue		
7 k. "	gray	5	
7 k. 1880* (t 794)	"		

NOTE.—There is a large number of stamps issued by the local authorities in towns, but they are not collected in this country.

SALVADOR, S. A.

8 REALES—1 PESO.



½ r. 1867,	blue	15	15
1 r. "	vermillion	20	10
2 r. "	green	40	10
4 r. "	brown	1 00	30

Surcharged with Arms in Circle.

½ r. 1874,	blue	10	10
1 r. "	vermillion	15	5
2 r. "	green	25	5
4 r. "	brown	75	15



		New Used
1 c. 1879,	green	5 5
2 c. "	red	6 5
5 c. "	blue	15 3
10 c. "	black	25 10
20 c. "	violet	50 20

SANDWICH ISLES, O.

100 CENTS—1 DOLLAR.



2 c. 1852, (t 523)	blue	
5 c. "	"	
13 c. "	(t 524)	
13 c. "	(t 525)	

Head, Kamehameha III.

5 c. 1853, (t 526)	blue	25	25
13 c. "	vermillion	75	



Blue Paper.

1 c. 1859,	blue	
2 c. "	black	
5 c. 1865,	blue	
5 c. 1867,	"	
1 c. "	black	
2 c. "	blue	

White Paper.

1 c. 1864,	black	
2 c. "	"	
1 c. 1865,	blue	
2 c. "	blue	



Different Portraits on Each.

			New	Used
2 c.	1862, (t 842)	rose	20	20
2 c.	1864, (t 843)	vermil.	10	3
5 c.	1866,	blue	25	15
1 c.	1871, (t 531)	violet	5	3
6 c.	" (t 532)	green	15	5
18 c.	" (t 533)	red	40	20
2 c.	1875,	brown	5	2
12 c.	" (t 844)	black	25	15
1 c.	1882, (t 891),	blue	15	5
1 c.	"	green	5	
2 c.	"	pink	10	
5 c.	"	ultramarine	15	
10 c.	" (t 892),	black	25	
15 c.	"	brown	35	

SAN MARINO, E.

100 CENTIMES — 1 FRANCO.



2 c.	1877, (t 823)	green	5
10 c.	"	blue	10
20 c.	"	vermilion	15
30 c.	1877,	brown	15
40 c.	"	violet	25

SARAWAK, O.

100 CENTS — 1 FLORIN.



Tinted Paper.

3 c.	1868, (t 536)	brown	10
3 c.	1871,	brown	10

New Used

2 c.	1874,	mauve	5
4 c.	"	brown	15
6 c.	"	green	20
8 c.	"	blue	20
12 c.	"	rose	50

SARDINIA, E.

See Italy.

SAXONY, E.

10 PFENNIGE — 1 GROSCHEN.



3 p.	1850, (t 537)	red	
1/2 n.g.	1851,	gray	10
1 n.g.	"	rose	5
2 n.g.	"	pale blue	15
2 n.g.	"	blue	20
3 n.g.	"	yellow	5
3	p. 1854, (t 538)	green	3



1/2 n.g.	1855,	gray	3
1 n.g.	"	rose	3
2 n.g.	"	blue	10
3 n.g.	"	yellow	3
5 n.g.	1856,	red	5
10 n.g.	"	blue	15



3	p. 1863, (t 539)	green	2
1/2 n.g.	" (t 539)	orange	2
1 n.g.	"	rose	2
2 n.g.	"	blue	2
3 n.g.	"	brown	2
5 n.g.	"	violet	10

ENVELOPE STAMPS.



			New	Used
1 n.g.	1859,	rose	10	
2 n.g.	"	blue	10	
3 n.g.	"	yellow	15	
5 n.g.	"	lilac	15	
10 n.g.	"	green	25	



1/2 n.g.	1863, (t 540)	orange	5
1 n.g.	"	rose	5
2 n.g.	"	ultramarine	10
3 n.g.	"	brown	15
5 n.g.	"	violet	25

SCHLESWIG-HOLSTEIN, E.

16 SCHILLINGS — 1 MARK.



1	s. 1850,	blue	20
2	s. "	rose	50



1/2 s.	1865,	rose	10
1 1/2 s.	"	green	10
1 1/2 s.	"	mauve	10
2 s.	"	blue	10
4 s.	"	bistre	15

Schleswig.



			New Used
2 p.	1866,	brown	10
10 p.	"	orange	15
20 p.	"	rose	5
40 p.	"	blue	5



1 p.	1869,	yellow	5	
10 p.	"	bistre	5	5
15 p.	"	orange		10
20 p.	"	blue	5	5
25 p.	"	rose	5	5
35 p.	"	pale green	10	10
40 p.	"	violet	5	5
50 p.	"	dark green	10	10
2 p.	1873,	black	10	

Holstein.

Figure. Small Rect.

1/4 s.	1864, (t 541)	blue	5
1/4 s.	" "	"	10
1/4 s.	" (t 543)	"	10



1/4 s.	1865,	green	5
1/4 s.	" "	lilac	5
2 s.	" "	blue	10

Colored Letters.

1/4 s.	1865,	carmine	10
4 s.	" "	bistre	10
1/4 s.	1866,	mauve	3
2 s.	1867,	blue	

SERVIA, E.

40 PARAS — 1 PIASTRE.
Arms.

1 p.	1866, (t 544)	green on rose	25
2 p.	" "	brown on blue	



1 p.	1866,	pale green	5
------	-------	------------	---

For the various surcharges to which these stamps have been submitted, see the "Revised List."

New Used

2 ce.	1866,	rose	
4 ce.	" "	lilac	25
8 ce.	" "	blue	50
16 ce.	" "	green	1 00
1 ca.	1869,	brown	
3 ca.	" "	orange	
6 ca.	" "	slate	1 00
12 ca.	" "	grayish	1 20
1 ca.	1874,*	lilac	10
1 ca.	1875,	yellow on yellow	10
3 ca.	" "	rose on rose	10
6 ca.	1876,	green	15
9 ca.	" "	blue	30
12 ca.	" "	brown	35
20 c.	1877,	violet	10
40 c.	" "	rose	10
60 c.	" "	green	15
80 c.	" "	blue	20
100 c.	" "	brown	30

SIERRA LEONE, AF.

12 PENCE — 1 SHILLING.



6 p.	1861, (t 546)	lilac	35	15
1/2 p.	1876,	brown	5	
1 p.	1872,	rose	6	5
1/2 p.	1877,	violet	10	
2 p.	1873,	magenta	12	10
3 p.	1872,	buff	15	15
4 p.	" "	blue	20	10
1 s.	" "	green	60	15

SOUTH AFRICAN REPUBLIC, AF.

See Transvaal.

SOUTH AUSTRALIA, O.

12 PENCE — 1 SHILLING.



1 p.	1855,	dark green	
------	-------	------------	--

SHANGHAI, A.

100 CANDAREENS — 1 TAEI,
100 CENTS — 1 DOLLAR.



1 ca.	1865,	blue	
2 ca.	" "	black	
3 ca.	" "	brown	15
4 ca.	" "	yellow	20
6 ca.	" "	red brown	30
8 ca.	" "	green	50
12 ca.	" "	brown	75
16 ca.	" "	vermilion	75



		New Used	
2 p.	1855, carmine-red	10	
6 p.	" blue	5	
1 s.	1857, yellow	25	
1 p.	1860, green	6	5
2 p.	" vermilion	15	5
6 p.	" lilac	30	10
1 s.	1863, brown	60	10



9 p.	1860, lilac	15	
10 p.	1866,* orange	25	
10 p.	1867,* yellow	25	
9 p.	1873, mauve	15	
8 p.	1877,* yellow-brown	25	



Similar to Cut.

2 p.	1869, orange	10	2
3 p.	1870,* mauve & red	20	10
3 p.	1871,* blue & black	20	10
4 p.	1868, mauve	20	10
2 s.	" carmine	1 00	10
1 p.	1875, (t 679)* green	6	2
1 p.	1882,* " green	15	
1 p.	" " green	5	

NEWSPAPER WRAPPER.

1/2 p.	purple	10	5
--------	--------	----	---

SPAIN, E.

8 CUARTOS — 1 REAL, 100 CENTIMOS
1 PESETA OR ESCUDO.

NOTE.—These stamps are strictly genuine and authentic. We do not sell the trash which is offered by some dealers, with heavy lines printed over, or with holes punched in.



6 c.	1850, (t 547) black	5	
12 c.	" lilac	1 00	
5 r.	" red	50	

		New Used	
6 r.	1850, blue		
10 r.	" green		



6 c.	1851, (seis) black	5	
2 c.	" (doce) lilac	1 00	
2 r.	" (dos) orange		
5 r.	" (cinco) rose	75	
6 r.	" (seis) blue	3 00	
10 r.	" (diez) green	1 00	



6 c.	1852, pale rose	3	
12 c.	" pale violet	1 00	
2 r.	" pale red		
5 r.	" green	50	
6 r.	" pale blue	2 50	



6 c.	1853, carmine	3	
12 c.	" violet	1 00	
2 r.	" scarlet		
5 r.	" green	25	
6 r.	" dark blue		



2 c.	1854, (t 548) green		
4 c.	" (t 548) rose	10	
6 c.	" carmine	5	
1 r.	" (t 548) blue	2 50	
2 r.	" scarlet	1 00	
5 r.	" green	1 00	
1 r.	" blue		



Blue Paper. Watermark of Loops.

		New Used	
2 c.	1855, green		
4 c.	" carmine	10	
1 r.	" blue	25	
2 r.	" violet-brown	15	

Rough Impression on White Paper.

2 c.	1856, green		
4 c.	" rose	15	
1 r.	" blue	50	
2 r.	" violet-brown	15	

Same on Plain White Paper.

2 c.	1857, green		
4 c.	" rose	0	
1 r.	" blue	23	
2 r.	" lilac	15	



2 c.	1860, green	15	
4 c.	" orange	10	3
12 c.	" carmine	20	10
19 c.	1861, brown on brown	1 50	
1 r.	1860, blue	15	10
2 r.	" lilac		5



2 c.	1862, blue on lemon	10	
4 c.	" brown on salmon	10	3
12 c.	" blue on flesh	25	10
19 c.	" rose on blue	1 00	
1 r.	" brown on yellow	25	10
2 r.	" green on flesh	30	5



2 c.	1864, blue on lilac	10	
4 c.	" rose on flesh	5	3
12 c.	" green on pink	30	10
19 c.	" lilac on pink	1 00	
1 r.	" brown on green	25	10
2 r.	" blue on pink	30	5



		New Used	
2 c. 1865,	carmine	15	8
4 c. "	blue	10	5
12 c. "	blue and pink	25	10
19 c. "	brown and pink		
1 r. "	green	20	10
2 r. "	violet	20	10



2 c. 1866,	rose		
4 c. "	blue	10	5
12 c. "	orange	25	10
19 c. "	brown	50	
10 c. de e. 1866,	green	20	10
20 c. de e. "	lilac	30	5
30 c. 1866, (t 833)	"	25	10



2 c. 1867,	brown	25	
4 c. "	blue	8	5
12 c. "	orange	20	10
19 c. 1867,	pink		
10 c. de e. 1867,	green	20	5
30 c. de e. "	lilac	30	3
19 c. 1868,	brown		
25 m. de e. 1867, blue and	rose	30	20
50 m. de e. "	brown	25	4
5 m. de e. 1869, (t 550)	green	5	5
10 m. de e. " (t 551)	brown	5	5
25 m. de e. "	blue	20	10
50 m. de e. " (549)	lilac	25	3
100 m. de e. "	brown	25	5
300 m. de e. "	green	50	3



1 m. de e. 1870,	brown	2	3
2 m. de e. "	"	3	5
2 m. de e. "	buff	3	3
4 m. de e. "	bistre	2	5
10 m. de e. "	rose	3	2
25 m. de e. "	violet	5	3
50 m. de e. "	blue	12	3
100 m. de e. "	red	25	3
200 m. de e. "	brown	30	3
400 m. de e. "	green	25	10
12 c. "	lake-red	60	5
19 c. "	green	75	
1 e. 600 m. "	lilac	1 50	
2 e. "	blue	2 00	



		New Used	
6 c. de p. 1872,	blue	15	15
10 c. de p. "	lilac	15	15
12 c. de p. "	mauve	5	5
25 c. de p. "	brown	15	3
40 c. de p. "	orange-brown	25	10
50 c. de p. "	green	25	5
5 c. de p. 1873,	carmine	3	2
10 c. de p. "	blue	5	3
20 c. de p. "	mauve	25	
1 p. 1872 (t 552)	lilac	50	15
4 p. " (t 552)	brown	1 50	
10 p. " (t 552)	green	3 00	

Figure of Value in Centre, for
Circulars.

¼ c. de p. 1872, (553)	blue	2	2
2 c. de p. "	violet	2	2
5 c. de p. "	green	5	5
¼ c. de p. 1873,	"	2	2



2 c. de p. 1874,	orange	3	3
5 c. de p. "	rose	4	3
10 c. de p. "	green	5	2
20 c. de p. "	black	30	25
25 c. de p. "	brown	12	3
40 c. de p. "	mauve	25	5
50 c. de p. "	blue	40	5
1 p. 1874,	mauve	50	10
4 p. "	red-brown	1 50	
10 p. "	brown-violet	3 00	



2 c. de p. 1874,	yellow	5	5
5 c. de p. "	violet	4	3
10 c. de p. "	blue	10	3
20 c. de p. "	dull green	25	25
25 c. de p. "	brown	15	5
40 c. de p. "	mauve	20	5
50 c. de p. "	yellow	20	5
1 p. "	green	50	15
4 p. "	carmine	1 50	
10 p. "	black	3 00	
10 c. de p. " (557)	brown	5	3



		New Used	
2 c. de p. 1875,	brown	5	3
5 c. de p. "	lilac	5	5
10 c. de p. "	blue	5	3
20 c. de p. "	orange		
25 c. de p. "	rose	15	3
40 c. de p. "	brown	20	5
50 c. de p. "	mauve	25	5
1 p. "	black	50	15
4 p. "	green		
10 p. "	ultramarine		



5 c. p. 1876,	pale brown	5	2
10 c. p. "	blue	5	2
20 c. p. "	sap-green	15	2
25 c. p. "	brown	15	2
40 c. p. "	slate-brown	20	25
50 c. p. "	green	25	3
1 p. "	blue	50	5
4 p. "	magenta	1 00	50
10 p. "	vermillion	2 00	
¼ c. de p. 1877, (553)	green	3	2



2 c. p. 1878,	lilac	2	2
5 c. p. "	yellow	5	2
10 c. p. "	brown	10	2
20 c. p. 1878,	black	30	
25 c. p. "	citron	15	2
40 c. p. "	brown	25	
50 c. p. "	green	40	
1 p. "	mauve	50	
4 p. "	violet	1 50	50
10 p. "	olive	3 00	



2 c. 1879,	slate	2	3
5 c. "	pale green	3	2
10 c. "	carmine	5	2
20 c. "	rich brown	25	25
25 c. "	blue	15	3

			New Used
40 c.	1879,	brown	25 5
50 c.	"	orange	35 5
1 p.	"	carmine	50 15
4 p.	"	gray	1 50
10 p.	"	bistre	3 00
15 c.	1882 (t. 853).	salmon	5
30 c.	"	mauve	5
75 c.	"	lilac	10

OFFICIAL STAMPS.



1/2 o.	1854, (media)	yellow	3
1 o.	"	(una) rose	3
4 o.	"	(cuatro) green	3
1 l.	1854,	blue	10



1/2 o.	1855,	yellow	3 5
1 o.	"	rose	3 5
4 o.	"	green	3 10
1 l.	"	blue	10 10

WAR STAMPS.

5 c.	de p.	1874, (558)	black	5 5
10 c.	de p.	"	blue	25 10
5 c.	de p.	1875, (559)	green	5 5
10 c.	de p.	"	violet	25 10



5 c.	p.	1876,	green	5 3
10 c.	p.	"	blue	10 5
25 c.	p.	"	gray	20 10
1 p.	"	"	lilac	
5 p.	"	"	rose	
15 c.	p.	1877,	lake	20 5
50 c.	p.	"	yellow	25 10
5 c.	de p.	1881,	blue	
10 c.	de p.	"	rose	
15 c.	de p.	"	lilac	
25 c.	de p.	"	brown	
50 c.	de p.	"	green	
1 peseta,	"	"	bistre	
5 "	"	"	gray	

FOR CITY OF MADRID.

1 c.	1853, (t 560)	bronze	3 00
3c.	1852,	"	

For full particulars of the Carlists see "Revised List."

SPANISH WEST INDIES.

See Cuba.

ST. CHRISTOPHER, W. I. I.

12 PENCE — 1 SHILLING.



			New Used
1 p.	1870,	rose	6 5
6 p.	"	green	30 10
2 1/2 p.	1880,	claret	15
4 p.	"	blue	25 10
1/2 p.	1882.	green	5

ST. DOMINGO, W. I. I.

8 REALS — 1 PESO.



1/2 r.	1862, Italic	rose	
1 r.	"	green	
1/2 r.	1865, Roman	green	
1 r.	"	straw	



1/2 r.	1866,	straw	
1 r.	"	green	50
1 r.	"	UN green	25 25
1/2 r.	1867,	pink	
1 r.	"	blue	25
1/2 r.	1868,	lavender	
1/2 r.	"	buff	
1 r.	" (t 562)	pink	
1/2 r.	1869,	flesh	
1/2 r.	"	green	
1 r.	"	"	

New Used

1 r.	1869, (t 562)	green	
1 r.	"	blue	
1 r.	"	salmon	
1/2 r.	1871,	blue and black on pink	25
1 r.	"	dark green	25
1/2 r.	1873,	yellow	15
1 r.	1874,	violet	35



1/2 r.	1879,	violet	15 10
1/2 r.	"	violet on violet	15 10
1 r.	"	carmine	25 10
1 r.	"	carmine on flesh	25 10

ST. HELENA, AF.

12 PENCE — 1 SHILLING.



1 p.	1863,	red	6
2 p.	1868,	yellow	15
3 p.	"	purple	25
4 p.	1863,	rose	30 10
6 p.	1857,	blue	35 15
1 s.	1864,	green	60 10
5 s.	1868,	orange	2 50

ST. LUCIA, W. I. I.

12 PENCE — 1 SHILLING.



1 p.	1859,	lake	25
4 p.	"	deep blue	1 00
6 p.	"	deep green	1 00
1 p.	1865,	black	8
4 p.	"	yellow	25
6 p.	"	violet	35
1 s.	1865,	orange	60
1/2 p.	" (t 811)	green	10
2 1/2 p.	" (t 812)	scarlet	25
1 p.	1882,	black	10

ST. THOMAS & PRINCE ISLANDS, AF.

1000 REIS — 1 MILREIS.



New Used		
5 r. 1870,	black	5
10 r. "	yellow	10
20 r. "	stone	10
25 r. "	red	15
40 r. 1875,	blue	30
50 r. 1870,	green	35
100 r. "	violet	50
300 r. 1877,	orange	100
300 r. "	brown	150
10 r. 1881,	green	
25 r. "	gray	
40 r. "	yellow	
50 r. "	blue	

ST. VINCENT, W. I. I.

12 PENCE — 1 SHILLING.



1 p. 1860,	red	15	5
6 p. "	green	30	10
4 p. 1866,	blue	35	20
1 s. "	blue-black		
4 p. 1869,	orange	35	
1 s. "	brown	60	20
1 p. 1871,	black	6	6
1 s. "	red	60	25
1 s. 1875,	rose	60	25
1 s. 1876,	vermillion	60	25
4 p. "	ultramarine	15	
6 p. "	emerald green	30	10
1 p. 1880,* (t 832)	"		
1 p. 1881,	"	10	
1 p. 1882,	drab		
1 p. 1882, (t 893)	orange		

STRAITS SETTLEMENTS, A.

100 CENTS — 1 DOLLAR.

Printed Over Different Values of Indian Stamps.



New Used		
1½ c. 1867,	red on blue	15
2 c. "	red on brown	15
3 c. "	blue "	20
4 c. "	black "	15
6 c. "	violet on yel.	
8 c. "	green on "	10
12 c. "	red on green	
24 c. "	blue on rose	15
32 c. "	black on yellow	20



Similar to Out.

2 c. 1868,	brown	5
4 c. "	rose	12
6 c. "	violet	20
8 c. "	orange	25
12 c. "	blue	35
24 c. "	green	75
32 c. "	vermillion	1 00
96 c. "	slate	1 50
30 c. 1872, (t 566)	claret	75
5 c. 1879,*	vermillion	50
7 c. "	orange	50
10 c. 1880,* (t 822)	claret	25
10 c. 1881,*	blue	25
10 c. 1882,*	violet	25
5 c. "	mauve	
10 c. "	black	

SWEDEN, E.

48 SKILLINGS BANCO — 1 RIX DALER,
100 ORE — 1 RIX DALER.



3 s. b. 1855,	green		
4 s. b. "	blue		
6 s. b. "	gray	25	15
8 s. b. "	orange		15
24 s. b. "	bright-red	50	30
5 o. 1858,	green		3
9 o. "	lilac	12	10
12 o. "	blue	15	2
24 o. "	yellow	25	2
30 o. "	brown	30	2
50 o. "	lake	50	3
3 o. 1863, (t 567)	brown	5	2
17 o. 1866, (")	mauve	25	10
20 o. " (")	vermil.	20	5



3 o. 1872,	brown	2	2
------------	-------	---	---

New Used			
5 o. 1872,	green	3	2
6 o. "	lilac	5	2
12 o. "	blue	8	2
20 o. "	vermillion	12	3
24 o. "	orange	15	2
30 o. "	brown	20	3
50 o. "	rose	30	3
1 r.d. " (t 568)	blue and brown	50	3
1 k. 1879 "	blue & brown	75	3
4 o. 1877,	gray	4	2

OFFICIAL STAMPS.



3 o. 1874,	brown	5	3
5 o. "	green	5	
6 o. "	lilac	5	
12 o. "	blue	10	5
20 o. "	vermillion	15	10
24 o. "	yellow	20	5
30 o. "	brown	26	5
50 o. "	rose	50	10
1 k. "	blue and brown	75	20
4 o. 1877,	gray	5	

UNPAID LETTER STAMPS.



1 o. 1874,	black	2	
3 o. "	rose	10	5
5 o. "	brown	5	5
6 o. "	yellow	5	5
12 o. "	red	5	5
20 o. "	blue	5	5
24 o. "	mauve	10	5
30 o. "	green	10	5
50 o. "	brown	10	5
1 k. "	blue and "	40	10

ENVELOPE STAMPS.

12 o. 1872 (t 709),	blue	10
---------------------	------	----

FOR STOCKHOLM.

1855, (t 569)	black	25	15
1862, (")	brown	25	15

SWITZERLAND, E.

100 RAPPEL OR CENTIMES — 1 FRANC.

CANTONAL ADMINISTRATION.

Basle.

2½ r. 1844, (t 571)	black, crimson and blue
---------------------	-------------------------

Geneva.

Eagle and Key.

New Used

10 c. 1844, (t 570)	green	
5 c. 1845,	"	
5 c. 1850,	green	
5 c. 1847,	green	

ENVELOPE STAMP.

5 c. 1844,	green
------------	-------

Neufchatel.

5 c. 1844, (t 573)	black and red
--------------------	---------------

Vaud.

4c. 1844, (t 572)	black and red
5 c. " " " "	" " " "

Zurich.

Numeral of Value.

4 r. 1843, (t 574)	black
6 r. " " "	"
4 r. " " "	"
6 r. " " "	"
2½ r. 1849, (t 575)	bl'k&red

FEDERAL ADMINISTRATION.



2½ r. 1850, (orts post)	red and black	50
2½ r. " (poste locale)	red and black	50
5 r. " (Rayon I.)	red and blue	15
10 r. " (Rayon II.)	yellow	5
5 r. 1851, (Rayon I.)	blue	5
15 r. " small figure, (R. III.)	red	15
15 r. 1850, large figure, (R. III.)	red	5
15 c. " large figure, (R. III.)	red	25



2 r. 1862,	gray	15
5 r. 1854,	brown	15
10 r. " "	blue	3
15 r. " "	rose	50
20 r. " "	orange	3
40 r. " "	green	2
1 f. " "	lavender	10



		New Used	
2 c. 1862,	gray	2	1
3 c. " "	black	3	3
5 c. " "	brown	3	1
10 c. " "	blue	10	2
20 c. " "	yellow	10	1
30 c. " "	vermillion	25	5
40 c. " "	green	30	3
60 c. " "	bronze	35	10
1 f. " "	gold	40	3
10 c. 1868,	rose	6	1
25 c. " "	green	12	3
30 c. " "	blue	15	3
50 c. " "	violet	25	3
2 c. 1874,	brown	2	1
15 c. 1875,	lemon	10	5
40 c. 1878,	gray	5	5



2 c. 1882,	brown	2	2
3 c. " "	grey	3	2
5 c. " "	carmine	3	2
10 c. " "	rose	10	2
12 c. " "	blue	10	2
15 c. " "	yellow	10	3



20 c. 1882,	orange	10	3
25 c. " "	green	12	2
40 c. " "	grey	25	5
50 c. " "	purple	25	5
1 f. " "	carmine	40	10

UNPAID LETTER STAMPS.



1 c. 1878,	blue	2	2
2 c. " "	"	3	2

New Used

3 c. 1878,	"	5	5
5 c. " "	"	5	3
10 c. " "	"	10	5
20 c. " "	"	15	5
50 c. " "	"	25	5
1 f. " "	"	50	15
5 f. " "	"	2 00	15

ENVELOPE STAMPS.



5 c. 1867,	brown	5
10 c. " "	rose	5 2
25 c. 1868,	green	15 5
30 c. " "	blue	15 5

NEWSPAPER BANDS.

2 c. 1871, (t 576)	rose	10
5 c. " "	"	20



2 c. 1873,	rose	10
5 c. " "	"	20
2 c. 1874,	stone	5
5 c. " "	"	10

TASMANIA, O.

12 PENCE — 1 SHILLING.

Small Head Victoria.

1 p. 1853, (t 577)	blue	
4 p. " (t 765)	orange	15



1 p. 1855,	red	25
2 p. " "	green	10
4 p. " "	blue	5

			New Used
6 p.	1860, (t 579)	violet	30 5
1 s.	" (t 579)	red	60 10



1 p.	1870,	red	6	2
2 p.	"	green	12	2
3 p.	"	brown	15	5
4 p.	1871,	blue	50	
9 p.	"	"	50	
10 p.	"	black	50	
5 s.	"	bright violet	2 50	75
4 p.	1876,	yellow	25	10
8 p.	1879,	violet-brown		

THURN UND TAXIS, E.

See Germany.

TOBAGO, W. I. I.

12 PENCE — 1 SHILLING.



1 p.	1879,	carmine	6
3 p.	"	blue	20
6 p.	"	orange	35
1 s.	"	green	60
5 s.	"	gray	2 50



1/2 p.	1881,	violet	5
1 p.	"	brown	6
4 p.	"	green	25
6 p.	"	bistre	35
1 sh.	"	bistre	60

TRANSVAAL, AF.

12 PENCE — 1 SHILLING.



			New Used
1 p.	1869,	red	10
3 p.	"	mauve	20
6 p.	"	blue	30 10
1 s.	"	green	60 25
1 p.	1871,	black	6
6 p.	1876,	blue	15
<i>Same, Surcharged Transvaal.</i>			
1 p.	1877,	red	
3 p.	"	violet	20 15
6 p.	1877,	blue	30 15
1 s.	"	green	60
1 p.	1878,	red on blue	25
1 p.	"	red on orange	10
3 p.	"	lilac on buff	25
6 p.	"	blue on pink	25
6 p.	"	blue on green	



1 p.	1878,	brown	6	5
3 p.	"	mauve	15	10
4 p.	"	pale green	20	10
6 p.	"	olive	30	15
1 s.	"	green	60	
2 s.	"	blue	1 25	
1/2 p.	1880,	vermillion	5	

ENVELOPE STAMPS.

6 p.	1867,	cir.	black
6 p.	1872,	rect.	blue
6 p.	"	"	blue

TRINIDAD, W. I. I.

12 PENCE — 1 SHILLING.



[1 p.]	1851,	red
[4 p.]	"	violet

New Used

[6 p.]	1851,	deep blue
[1 s.]	"	brown

White Paper.

[1 p.]	1854,	red
[4 p.]	"	dull violet
[6 p.]	"	blue
[1 s.]	"	brown

Ground of Crossed Lines.

[6 p.]	1856 (t 766)	blue
--------	--------------	------

Bad Lithograph of Last.

[1 p.]	1858,	red	
[6 p.]	"	blue	
[1 s.]	"	gray	
1 p.	1859,	red	6 2
4 p.	"	lilac	20 10
6 p.	"	green	30 5
1 s.	"	violet	60 10
5 s.	" (t 580)	maroon	2 50 1 00
4 p.	1872,	slate	20 5
1 s.	"	orange	60 10
1/2 p.	1879,*	violet	10
1 p.	1882,*	red	5

TURKS ISLAND, W. I. I.

12 PENCE — 1 SHILLING.



1 p.	1867,	rose	10
6 p.	"	gray	35
1 s.	"	blue-black	60
1 s.	1880,	lilac	60
1/2 p.	1881,*	"	
1/2 p.	"	red	
2 1/2 p.	"	black	
4 p.	"	"	
1/2 p.	1882,	sea-green	10
2 p.	"	red-brown	15
4 p.	"	blue	20

TURKEY, E.

40 PARAS — 1 PIASTRE.



			New Us. d	
20	pa.	1863,	yellow	35 25
1	pi.	"	state	25 25
2	pi.	"	blue	35 35
5	pi.	"	rose	50 50



10	pa.	1865,	green	10
20	pa.	"	yellow	10 5
1	pi.	"	mauve	10 5
2	pi.	"	blue	10 10
5	pi.	"	carmine	15 15
25	pi.	"	orange	
10	pa.	1868,	lilac	10 2
20	pa.	"	green	10 2
1	pi.	"	yellow	15 5
2	pi.	"	red	30 10
5	pi.	"	blue	50 10
25	pi.	"	dull rose	



½	pi.	1876,	mauve	5
¼	pi.	"	green	6
1¼	pi.	"	pink	10
2	pi.	"	red-brown	
5	pi.	"	blue	25

Same without "Pre."

0	pa.	1876,	lilac	3
20	pa.	"	green	3
1	pi.	"	yellow	3
2	pi.	1882,	flesh	10



10	pa.	1876,	black & rose	5 5
20	pa.	"	plumb & gr'n	10 5
50	pa.	1876,	blue & yellow	15 10
½	pi.	"	bl'k & orange	30 15
5	pi.	"	red & blue	50 25
25	pi.	"	claret & pink	2 00
1	pi.	1880,	black & blue	20 10
5	pa.	1881,	black & yellow	5 5
20	pa.	"	black & rose	
1	pi.	"	black & blue	5 5

UNPAID LETTER STAMPS.

Same as Same Late Regular Issue.

			New Used	
20	pa.	1863,	brown	25
1	pi.	"	"	25
2	pi.	"	"	25
5	pi.	"	"	25
20	pa.	1865,	"	10
1	pi.	"	"	10 5
2	pi.	"	"	10 5
5	pi.	"	"	10 10
25	pi.	"	"	
20	pa.	1868,	bistre	10 5
1	pi.	"	"	5 5
2	pi.	"	"	5 5
5	pi.	"	"	10 10
25	pi.	"	"	

FOR CONSTANTINOPLE.

Star over Crescent, Colored Paper.

5	pa.	1865,	blue	10
20	pa.	"	green	5
40	pa.	"	rose	5

ENVELOPE STAMPS.



1	pi.	1870,	yellow	25
1½	pi.	"	brown	35
3	pi.	"	orange	40
6	pi.	"	deep lilac	

Property to understand these stamps see the "Revised List."

TUSCANY, E.

60 QUATTRINI — 20 SOLDI — 12 CRAZIE — 1 LIRA.



Blue Paper.

1	q.	1849,	black	25
1	s.	"	yellow	
2	s.	1849,	brick-red	
1	c.	"	crimson	10
2	c.	"	blue	10
4	c.	"	deep-green	10
6	c.	"	blue	10
9	c.	"	lilac	10
60	c.	1852,	brick-red	

White Paper.

			New Used	
1	q.	1854,	black	25 25
2	c.	"	blue	10 10
4	c.	"	green	10 10
6	c.	"	blue	10 10
1	s.	1856,	yellow	50 50
1	c.	"	rose-red	10 10
9	c.	"	dull lilac	

PROVISIONAL ISSUE.



1	c.	1859,	lilac	1
5	c.	"	green	2
10	c.	"	brown	
20	c.	"	blue	10
40	c.	"	red	50
80	c.	"	pale red	2
3	l.	"	ochre	

TWO SICILIES, E.

100 GRANI — 50 TORNESI — 1 DUCAT.

Naples.



¼	g.	1858, (t 582)	lake	50
1	g.	"	"	5
2	g.	" (t 583)	"	5
5	g.	"	"	10
10	g.	"	"	10
20	g.	"	"	15
50	g.	"	"	

PROVISIONAL GOVERNMENT.

½	t.	1860, (t 582)	blue	
½	t.	"	"	



¼	t.	1861,	green	10
½	g.	"	pale-brown	10 10
1	g.	"	black	10 5
2	g.	"	blue	10 10

		New Used	
5	1861,	vermillion	10 5
5	"	lilac	
10	"	orange	10
20	"	yellow	10 10
50	"	grey	20

Sicily.



1/2	1859,	orange	20
1/2	"	olive green	15 20
1/2	"	blue	15 10
1/2	"	red	15 15
1/2	"	dark blue	15 15
20	"	dark violet	25 20
50	"	crimson	35

UNITED STATES OF COLOMBIA, S. A.

100 CENTAVOS 1 PESO.



5 c.	1859,	grey	1 00
5 c.	"	lilac	1 00
10 c.	"	yellow	1 00
20 c.	"	blue	



2 1/2 c.	1860,	green	1 50
5 c.	"	violet	50
5 c.	"	blue	1 00 1 00
10 c.	"	orange	1 00 50
10 c.	"	red-brown	1 00
20 c.	"	blue	50
1 p.	"	rose	50



		New Used	
2 1/2 c.	1861	black	
5 c.	"	yellow	
5 c.	"	buff	
10 c.	"	blue	2 50
20 c.	"	red	2 50
1 p.	"	pink	



10 c.	1863 ^a	blue	
20 c.	"	red	
50 c.	"	green	
1 p.	"	lilac	



5 c.	1863,	buff	40
10 c.	"	blue	50
20 c.	"	rose	75
50 c.	"	green	



5 c.	1864,	orange	
10 c.	"	blue	50 40
20 c.	"	scarlet	75
50 c.	"	green	1 00
1 p.	"	violet	



1 c.	1865, (t 590)	rose	10
5 c.	"	lemon	20
10 c.	"	lilac	10
20 c.	"	blue	10
50 c.	"	green	10
1 p.	"	vermillion	1 50
2 1/2 c.	" (t 767)	lilac	20

Various Designs.

5 c.	1867, (t 591)	yel'w	25
10 c.	" (t 592)	lilac	35 10
20 c.	" (t 593)	blue	50 15
50 c.	" (t 594)	green	1 00 15

		New Used	
1 p.	1867, (t 595)	rose	1 50 25
5 p.	" (t 596)	green	2 00
10 p.	" (t 683)	vern'n	2 00
5 c.	1868, (t 597)	orange	35
10 c.	" (t 598)	lilac	25 5
20 c.	1870, (t 599)	blue	50 10
50 c.	" (t 600)	green	1 00 10
1 p.	" (t 601)	rose	2 00 10
1 c.	1872, (t 602)	green	10
1 c.	1873, (t 602)	pink	5
2 c.	1871, (t 603)	brown	10 5
2 1/2 c.	1869, (t 604)	black	
		on violet	10 5
5 c.	1870, (t 605)	yellow	20 10
10 c.	1874, (t 606)	violet	25 5
5 p.	1870, (t 607)	green	5 00 50
10 p.	" (t 608)	red	10 00 50

Various Designs.

5 c.	1876, (t 609)	lilac	20 5
10 c.	" (t 610)	brown	25 3
20 c.	" (t 611)	blue	50 5
10 p.	1877, (t 608)	pink	10 00 25
20 c.	" (t 611)	purple	10



1 c.	1881,	green	5 5
2 c.	"	red	5 5
5 c.	"	blue	15 5
10 c.	"	violet	5 5
20 c.	"	black	15



1 c.	"	green	5
2 c.	"	rose	10
5 c.	"	lilac	25 10

REGISTRATION STAMPS.

5 c.	1865, (t 616)	black	20
5 c.	1870, (t 617)	"	15
5 c.	1865,	"	20
5 c.	1870, (t 618)	"	15

ADDITIONAL POSTAGE STAMPS.

Various Designs.

25 c.	1866, (t 620)	blue	25 10
50 c.	" (t 621)	yellow	
1 p.	" (t 622)	rose	
25 c.	1870, (t 623)	blue	10
25 c.	1879, (t 623)	green	

Antioquia.



Similar to Cut.

- 2 1/2 c. 1868, (t 624), blue
 10 c. " (t 625), lilac
 5 c. " (t 626), green
 1 p. " (t 627), red



- 2 1/2 c. 1869, (t 628), blue 15
 5 c. " (t 629), green 25
 10 c. " (t 630), lilac 25
 20 c. " (t 631), brown 50
 1 p. " (t 632), c'mine 1 50

Various Designs.

- 1 c. 1874, (t 633), lt. green 10
 5 c. " green 25
 10 c. " (t 635), lilac 30
 20 c. " (t 636), brown 50
 50 c. " (t 637), blue 1 00
 1 p. " (t 638), red 2 00
 2 p. " yellow 3 00
 5 p. " red 8 50
 1 c. 1876, (t 641), green
 2 1/2 c. " (t 642), blue 20
 5 c. " (t 643), green 25
 10 c. " (t 644), violet 35
 1 c. " (t 641), black on green glazed
 1 c. " (t 641), black
 2 1/2 c. 1878, (t 768) blue 15
 5 c. " (t 769) green 25
 10 c. 1880, (t 769) violet 25
 20 c. 1881 brown 25

Bolivar.



- 10 c. 1863, rose 1 00
 10 c. " green
 1 p. " red 1 00



Various Designs Similar to Cut.

New Used

- 5 c. 1873, (t 831) blue
 10 c. " mauve
 20 c. " green
 80 c. " (t 649) verm'n 1 50
 5 c. 1874, (t 650) blue 15
 10 c. 1877, (t 703) lilac
 5 c. 1878, blue 25

Cundinamarca.



Various Designs Similar to Cut.

- 5 c. 1870, (t 651) blue 15
 10 c. " (t 652) rose
 20 c. 1877, (t 702) green
 10 c. 1878, (t 733) red

Panama.



- 5 c. 1878, green 15 10
 10 c. " blue 25 15
 20 c. 1878, red 50
 50 c. " yellow 1 00

Tolima.



Various Designs, Similar to Cut.

- 5 c. 1867, (t 655) black
 5 c. 1871, (t 656) brown 15
 10 c. " (t 657) blue 30
 50 c. " (t 658) green 1 25
 1 p. " (t 659) carmine 2 00
 5 c. 1873, brown
 10 c. " blue
 50 c. 1880, green 1 00
 1 p. " (t 834) vermilion 2 00

URUGUAY, S. A.

100 CENTAVOS—1 REAL,
 100 CENTAVOS—1 PESO.



New Used

- 60 c. 1856, blue
 80 c. " green
 1 r. " red



Value Repeated.

- 120 c. 1856, (t 802) blue
 180 c. " green
 240 c. " red

Thin Figures.

- 60 c. 1859, slate 30
 80 c. " orange 50
 100 c. " red-brown 75
 120 c. " blue 60
 180 c. " green 75
 240 c. " red 1 00

Thicker Figures.

- 60 c. 1859, lilac 30 25
 80 c. " yellow 50 25
 100 c. " pink 40 25
 120 c. " blue 40 25
 180 c. " green



- 06 c. 1864, rose 50 25
 08 c. " green 50 25
 10 c. " ochre 50 25
 12 c. " blue 50 25

Same, Surcharged.

- 5 c. 1866, blue 50
 10 c. " green 50
 15 c. " ochre
 20 c. " rose 50



		New Used	
1 c. 1866,	black	5	
5 c. "	blue	15	10
10 c. "	green	25	10
15 c. "	orange	30	15
20 c. "	rose	50	15



1 c. 1877, (t 689)	brown	5	5
5 c. "	(t 690) green	15	10
10 c. "	vermillion	25	10
20 c. "	brown	40	10
50 c. "	black	1 00	25
1 p. "	blue	2 00	
1 c. 1880,	brown	5	3
7 c. 1881, (t 839),	blue	20	10
1 c. 1882,	green		
2 c. "	red		

ENVELOPE STAMPS.

Arms in Oval.

5 c. 1866, (t 716)	blue	20
10 c. "	green	35
5 c. "	blue	
10 c. "	green	
5 c. 1879,	red	
10 c. "	blue	
20 c. "	carmine	
5 c. 1881, (t 845),	green	25

NEWSPAPER BAND.

1 c. 1879,	carmine	10
------------	---------	----

VANCOUVER'S ISLAND.

See British Columbia.

VAN DIEMAN'S LAND.

See Tasmania.

VENEZUELA, S. A.

100 CENTAVOS—8 REALS—1 PESO.



		New Used	
1/4 r. 1859,	orange	5	
1 r. "	blue	15	
2 r. "	red	5	



1/4 c. 1861,	green		
1/2 c. "	grey		
1 c. "	grey-brown		



1/4 c. 1863,	pale red	50
1 c. "	grey	50
1/2 r. "	orange	15
1 r. "	blue	25
2 r. "	green	50



1/4 c. 1867,	[yellow-green	25
1 c. "	blue-green	25
1/2 r. "	pink	20
1 r. "	vermillion	10
2 r. "	yellow	10

Same, Surcharged with Two Lines of small Type.

1 c. 1874,	slate	5
2 c. "	green	10
1/4 r. "	rose	20
1 r. "	vermillion	30
2 r. "	yellow	50



		New Used	
5 c. 1880,	blue	5	5
10 c. "	red	10	5
25 c. 1880,	yellow	15	3
50 c. "	brown	25	10
1 b. "	green	50	25

For Inland Postage.



1 c. 1871,	yellow	10
2 c. "	yellow	10
3 c. "	yellow	10
4 c. "	yellow	10
5 c. "	yellow	10
1 r. "	rose	15
2 r. "	rose	15
3 r. "	rose	25



1 c. 1879,	yellow	3
5 c. "	yellow	3
10 c. "	blue	5
30 c. "	blue	15
50 c. "	blue	15
90 c. "	blue	25
1 v. "	red	25

SIMILAR PERFORATED.

5 c. 1880,	yellow	3
10 c. "	yellow	10
25 c. "	yellow	15
50 c. "	yellow	25
1 b. "	blue	50



5 c. 1882,	green	5
------------	-------	---

		New Used
10 c. 1882,	brown	10
25 c. "	orange	15
50 c. "	blue	25
1 b. "	carmine	50

La Guaira and St. Thomas.



1/4r. 1864,	rose	25
2 r. "	green	25
1/4r. 1865,	blue	50
2 r. "	orange	50
1/4r. 1869, (t 662)	green	25
2 r. " "	rose	35

VICTORIA, O.

12 PENCE=1 SHILLING.



1 p. 1852,	red	15
2 p. "	ash	25
3 p. "	blue	10
1 p. 1858, (t 894)	green	75
2 p. 1852, "	brown	25
6 p. 1861, "	blue	10



1 s. 1854, (" registered ")	pink and blue	
6 p. "	orange	5
2 s. 1858,	green	10
6 p. 1855, (" too late ")	grey and green	
6 p. 1861,	black	35
2 s. 1864,	blue on green	10

Profile in Circle, Octagonal.

1 s. 1854,	blue	10
1 s. 1865,	blue on blue	3



1 p. 1856,	green	10
2 p. 1860,	violet	5
4 p. 1856,	red	5
1 p. 1862, (no em.)	green	5



3 p. 1862,	blue	10
4 p. "	rose	25
6 p. "	black	10
6 p. "	orange	
3 p. 1866,	claret	



1 p. 1864,	green	10	2
2 p. "	lilac	20	3
4 p. 1863,	rose	30	2
8 p. 1865,	orange	1 00	50
1/4p. 1873,	green	5	2
8 p. 1877,	brown	40	20

Various Designs.

6 p. 1862,	black	50	5
6 p. " va.	"	50	10
3 p. 1866,	lilac	35	10
6 p. 1865, (t 846)	blue	25	3
10 p. "	slate		
10 p. 1866,	brown		10
3 p. 1869,	orange	20	3
9 p. 1873,* (t 665)	brown	60	10
8 p. 1876,*	brown	50	

Profile in Circle Square.

5 s. 1868, (t 669)	blue on yellow	
5 s. " (t 669)	red & blue	2 00

Various Designs.

2 p. 1870, (t 667)	violet	15	2
2 p. 1873,	violet	10	2
9 p. "	(t 847) brown	50	10
1/4p. 1874, (t 770)	rose	5	2
1 p. 1875, (t 694)	green	6	2
1 s. 1876, (t 695)	blue	60	5

		New Used
1 p. 1878 (694),	green on yellow	
2 s. 1881, (t 694)	blue	
2 p. 1881, (t 835)	brown	
4 p. 1882, "	carmine	

ENVELOPE STAMPS.

Head in Oval.

2 p. 1870, (t 671)	pink	15
1 p. 1878,	green on white	10
1 p. "	" " blue	10
2 p. "	pink " "	15
4 p. "	violet	35

NEWSPAPER BANDS.

1 p. 1869, (t 668)	green	10
1/4p. 1875,* (")	green	5

VIRGIN ISLANDS, W. I. I.

12 PENCE=1 SHILLING.



Similar to Cut.

1 p. 1867, (t 836)	green	
4 p. " (t 673)	red	25
6 p. 1867,	rose	30
1 s. " "	red and black	60
1 s. " "	" " "	60
2 1/4 p. 1880, (t 837)	claret	15
1 p. " "	green	6

WESTERN AUSTRALIA, O.

12 PENCE=1 SHILLING.



2 p. 1855,	black on red	1 50
4 p. 1857,	blue	2 50
6 p. 1855,	bronze	2 50
1 s. 1857,	brown	1 00



New Used

1 p. 1860,	black	15
2 p. "	vermillion	15
4 p. "	blue	
6 p. "	green	1 00
1 p. 1861,	rose	10 5
2 p. "	blue	15 10
4 p. "	vermillion	75
6 p. "	violet-brown	75
1 s. "	dark green	75 15
1 p. 1865,	bistre	6 3
2 p. "	yellow	10 3
4 p. "	carmine	20 5
6 p. "	violet	30 6
1 s. "	light green	60 15
3 p. 1872,	(t 675) brown	15 10
1 p. 1877,*	yellow	15 10
2 p. 1882.	violet	

WURTEMBERG, E.

60 KREUZERS—1 GULDEN.



1 k. 1851,	straw	1
3 k. "	yellow	2
6 k. "	green	3
9 k. "	rose	10
18 k. "	violet	15



New Used

1 k. 1857,	brown	15 3
3 k. "	yellow	15 3
6 k. "	green	25 3
9 k. "	rose	50 5
18 k. "	blue	75 10
1 k. 1862,	green	5 2
3 k. "	rose	10 2
6 k. 1864,	blue	20 5
9 k. 1862,	brown	35 4
18 k. 1864,	orange	50 10
7 k. 1869,	blue	35 5
70 k. 1873,	claret	50



1 k. 1868,	green	3 2
3 k. "	rose	6 2
7 k. "	blue	15 3
14 k. 1868,	orange	30 5
2 k. 1873,	"	10 5
9 k. "	brown	20 3



3 pf. 1875	green	3 3
5 pf. "	violet	5 2
10 pf. "	rose	10 2
20 pf. "	blue	10 2
25 pf. "	stone	15 10
50 pf. "	grey	30 3
2 m. "	orange	5
2 m. 1880,	vermillion	10

ENVELOPE STAMPS.



1 k. 1865,	green	5 3
3 k. 1862,	pink	5 2
6 k. "	blue	15 5
9 k. "	brown	20 5
5 pf. 1875, (t 701)	violet	5 5
10 pf. " (")	rose	2

RETURNED LETTER STAMPS.

1862,	(t 676) black	15
-------	---------------	----

* Electrotypes of any engraving in this work, 50 c. each, post-free. Packets of 12, all different, price \$4.00.

The Revised List of all Postage Stamps, 414 pages, fully illustrated. Price, post free, paper, \$1.10; cloth, \$2.50.

CHEAP SETS OF STAMPS.

GUARANTEED GENUINE.

NOTE.—Where the name of the country is in *italics* the stamps are *unused*. In ordering, giving the number and price is sufficient.

FOR PRICES OF SINGLE STAMPS

See our Catalogue of every Stamp, 42d edition, for 1883. Illustrations of all issues.

Post Free, 25 Cents.

No.	\$ cts.	No.	\$ cts.
1 <i>Alsace and Lorraine</i>	6— 25	44 <i>Cashmere</i> , 1866.....	6—25
2 <i>Angola</i>	7—1 50	45 <i>Cashmere</i> , 1878.....	4—1 00
3 <i>Antigua</i>	3— 25	46 <i>Ceylon</i> , 1872... ..	8— 50
4 <i>Argentine Republic</i>	5— 25	47 <i>Ceylon</i>	4— 25
301 <i>Argentine Rep.</i> , 1862.....	3— 25	333 <i>China</i>	3— 25
5 <i>Austria</i>	17— 25	48 <i>Chili</i> , 1852.....	4—1 50
6 <i>Austrian Newspaper</i> , 1851.....	4— 50	49 <i>Chili</i> , 1867.....	5— 25
7 <i>Austrian Rev</i>	10— 25	50 <i>Chili</i>	5— 25
8 <i>Austrian Italy</i>	10— 30	51 <i>Confederate States</i> , 1861-3.....	11—5 00
9 <i>Azores</i>	6— 50	52 <i>Confederate States</i>	3— 10
10 <i>Baden</i> , 1851-7.....	8— 30	53 <i>Confederate Locals</i>	6—4 00
11 <i>Baden Unpaid</i>	3— 10	287 <i>Costa Rica</i>	3— 25
311 <i>Bahamas</i>	3— 25	55 <i>Costa Rica</i>	4—3 00
12 <i>Barbados</i>	5— 15	57 <i>Cuba</i> , 1857.....	4—1 50
343 <i>Barbados</i> , 1882.....	3— 25	58 <i>Cuba</i> , 1864.....	4—1 50
13 <i>Bavaria</i>	10— 20	266 <i>Cuba</i> , 1867.....	4—1 50
14 <i>Bavaria</i> , 1867-72.....	6— 25	59 <i>Cuba</i> , 1868.....	4—1 25
15 <i>Bavaria Return Letter</i> , 1865.....	6— 25	60 <i>Cuba</i> , 1869.....	4—1 25
289 <i>Bavaria, Unpaid</i> , 1876.....	3— 25	61 <i>Cuba</i> , 1873.....	4— 25
16 <i>Belgium</i>	10— 15	62 <i>Cuba</i> , 1874.....	4— 25
17 <i>Bergedorf</i>	5— 25	63 <i>Cuba</i> , 1875.....	4— 25
18 <i>Bermuda</i>	5— 25	64 <i>Cuba</i> , 1876.....	4— 25
29 <i>Bermuda</i>	6—1 25	65 <i>Cuba</i> , 1877.....	4— 25
366 <i>Bolivia</i>	5—1 00	66 <i>Cuba</i> , 1878.....	6—1 00
22 <i>Brazil</i> , 1844.....	4— 50	68 <i>Cuba</i> , 1880.....	5— 75
24 <i>Brazil</i> , 1866.....	7— 25	330 <i>Cuba</i> , 1882.....	6—1 00
25 <i>Brazil</i> , 1866.....	7—1 00	69 <i>Cuba</i>	10— 25
26 <i>Brazil</i> , 1878.....	6— 20	310 <i>Curacao</i>	5— 25
27 <i>Brazil Envelopes</i>	3— 75	307 <i>Cyprus</i>	4— 25
304 <i>Bremen</i>	6— 50	70 <i>Danish West Indies</i>	5— 25
28 <i>Bosnia and Herzegovina</i>	7—1 00	300 <i>Danubian</i>	4— 25
29 <i>Bulgaria</i>	5—1 00	71 <i>Denmark</i> , 1874.....	12— 25
315 <i>Bulgaria</i>	4— 25	279 <i>Denmark</i> , 1870.....	6— 25
30 <i>British Guiana</i>	6— 25	280 <i>Denmark</i> , 1864-8.....	5— 20
31 <i>Brunswick</i>	7— 25	281 <i>Denmark Envelopes</i>	4— 20
32 <i>Canada</i>	17— 25	72 <i>Deccan</i> , 1871.....	7—2 25
33 <i>Canada</i> , 1859-64.....	6—1 00	302 <i>Dominica</i>	6—1 50
34 <i>Canada</i> , 1868.....	7— 75	74 <i>Dutch Indies</i>	8— 25
35 <i>Canada</i> , 1870.....	5— 25	321 <i>Eastern Roumelia</i>	4— 25
36 <i>Canada Bill Stamps</i>	14— 35	344 <i>Ecuador</i> , 1873.....	3—1 25
37 <i>Canada Law Stamps</i>	6— 35	75 <i>Ecuador</i>	4— 20
38 " " <i>Quebec</i>	7— 25	76 <i>Egypt</i> , 1867.....	6—1 50
39 " " <i>Ontario</i>	6— 25	77 <i>Egypt</i> , 1872.....	7—1 50
41 <i>Cape Verde</i>	7—1 25	288 <i>Egypt</i>	5— 25
42 <i>Cape of Good Hope</i> , Triangular.....	4—2 00	296 <i>Egypt</i> , 1879.....	6— 25
43 <i>Cape of Good Hope</i>	4— 25	78 <i>Egypt</i> , 1879.....	6—1 25

No.	\$ cts.	No.	\$ cts.
79 Egypt Officials.....	10— 50	350 Mexico, 1882.....	4— 20
268 <i>Fernando Poo</i> , 1880.....	3— 1 00	317 <i>Modena</i> , 1852.....	7— 75
80 Finland.....	8— 25	318 <i>Modena</i> , 1859.....	5— 50
81 France, 1848-50.....	5— 25	341 <i>Montenegro</i>	7— 1 25
82 France, 1871.....	9— 40	136 <i>Mozambique</i>	7— 1 25
83 France.....	40— 50	138 <i>New Brunswick</i> , 1860.....	6— 1 50
269 <i>Gambia</i>	4— 50	308 <i>New Brunswick</i>	4— 30
84 <i>Germany</i> , 1862.....	14— 50	140 <i>New Foundland</i> , 1866-79.....	5— 50
85 <i>Germany Southern States</i>	10— 25	141 <i>New Foundland</i> , 1866-79.....	5— 25
86 <i>Germany Northern States</i>	10— 25	351 <i>New South Wales</i> , 1864-76.....	7— 2 00
87 <i>German Confederation</i> , 1868.....	13— 35	143 <i>New South Wales</i>	8— 25
88 <i>German Confederation Officials</i>	9— 50	144 <i>New Zealand</i> , 1859-71.....	6— 25
90 <i>German Empire</i> , 1872; <i>Groschen</i>	7— 25	145 <i>New Zealand</i> , 1874.....	7— 1 25
91 <i>German Empire</i> , 1872; <i>Kreuzer</i>	6— 25	146 <i>New Zealand</i> , 1874.....	6— 15
92 <i>Great Britain</i>	20— 50	147 <i>Nicaragua</i>	5— 1 00
93 <i>Greece</i>	7— 20	148 <i>Nicaragua</i>	5— 35
271 <i>Greece</i> , Unpaid, 1875.....	7— 20	334 <i>Netherlands</i> , 1852.....	3— 15
94 <i>Greece</i>	7— 75	149 <i>Netherlands</i> , 1872.....	7— 15
95 <i>Guatemala</i> , 1871.....	4— 50	292 <i>Netherlands</i> , Unpaid, 1881.....	8— 2 00
96 <i>Guatemala</i> , 1875.....	4— 35	361 <i>Netherlands</i> , Unpaid.....	5— 20
288 <i>Guatemala</i> , 1878.....	4— 50	150 <i>Norway</i>	12— 25
293 <i>Guatemala</i> , 1882.....	5— 1 00	298 <i>Norway</i> , 1867.....	5— 20
100 <i>Hamburg</i>	10— 50	151 <i>Nova Scotia</i> , 1860.....	6— 2 50
101 <i>Hamburg</i>	10— 25	309 <i>Nova Scotia</i>	4— 30
102 <i>Hamburg Env.</i>	7— 50	152 <i>Orange States</i>	4— 25
103 <i>Hamburg Locals</i>	116— 50	153 <i>Oldenburg</i> , 1862.....	5— 25
104 <i>Hanover</i>	6— 25	352 <i>Paraguay</i>	5— 1 00
312 <i>Hayti</i>	5— 25	272 <i>Parma</i> , 1858.....	3— 50
105 <i>Heligoland</i> , 1867-73.....	8— 50	273 <i>Parma</i> , 1859.....	6— 1 00
106 <i>Heligoland Newspaper</i>	3— 10	154 <i>Persia</i> , 1877.....	4— 75
107 <i>Holland</i>	20— 40	265 <i>Persia</i> , 1877.....	4— 25
108 <i>Honduras</i> , 1865.....	2— 50	155 <i>Peru</i>	8— 40
313 <i>Honduras</i>	4— 25	157 <i>Peru</i> , 1866-7.....	3— 1 00
345 <i>Honduras</i> , 1878.....	7— 4 00	158 <i>Peru</i> , 1874-9.....	5— 20
109 <i>Hong Kong</i>	8— 25	159 <i>Peru Envelopes</i>	5— 2 00
110 <i>Hungary</i> , 1871; Engraved.....	6— 25	293 <i>Peru</i> , 1873-7.....	5— 75
278 <i>Hungary</i> , 1874-6.....	5— 20	294 <i>Peru</i> , Unpaid, 1874.....	4— 1 25
331 <i>Hungary</i> , Rev.....	10— 50	160 <i>Philippine Isles</i>	5— 1 00
111 <i>Iceland</i> , 1873.....	7— 1 00	353 <i>Philippine Island</i> , 1880-2.....	6— 2 00
327 <i>Iceland</i> , 1876.....	10— 1 00	161 <i>Portugal</i>	8— 25
113 <i>India</i>	6— 15	290 <i>Portuguese Indies</i>	3— 35
114 <i>Italy</i> , 1855.....	3— 2 00	354 <i>Portuguese Indies</i> , 1871.....	5— 2 50
115 <i>Italy</i> , 1855.....	3— 1 00	164 <i>Porto Rico</i>	7— 25
346 <i>Italy</i> , 1858.....	6— 10	284 <i>Porto Rico</i> , 1879.....	6— 1 25
116 <i>Italy</i> , 1864-7.....	9— 15	165 <i>Porto Rico</i> , 1880.....	13— 2 25
117 <i>Italy Officials</i>	8— 1 50	285 <i>Porto Rico</i> , 1880.....	5— 10
118 <i>Italy Officials</i>	8— 50	283 <i>Porto Rico</i> , 1881.....	13— 1 00
119 <i>Ionian Isles</i>	8— 3 00	166 <i>Prince Edward Island</i>	13— 1 50
120 <i>Jamaica</i>	7— 1 00	303 <i>Prince Edward's Island</i>	12— 50
121 <i>Jamaica</i>	7— 20	167 <i>Prussia</i> , 1850-6.....	5— 35
122 <i>Japan</i> , 1871.....	4— 1 25	168 <i>Prussia</i> , 1861.....	6— 20
124 <i>Japan</i>	8— 25	169 <i>Prussia</i> , 1867.....	5— 50
347 <i>Japan</i>	5— 25	172 <i>Prussia</i>	13— 25
329 <i>Lagos</i>	5— 50	362 <i>Queensland</i>	5— 15
276 <i>Liberia</i> , 1860.....	3— 1 00	282 <i>Roman States</i> , 1867.....	7— 25
299 <i>Liberia</i> , 1881.....	5— 1 25	173 <i>Roumania</i> , 1865.....	3— 15
126 <i>Lubeck</i> , 1859.....	5— 25	174 <i>Roumania</i> , 1866.....	3— 25
348 <i>Madeira</i>	5— 25	175 <i>Roumania</i> , 1869-72.....	5— 25
127 <i>Mauritius</i> , <i>Britannia Seated</i>	4— 2 00	274 <i>Roumania</i> , 1872.....	7— 25
128 <i>Mauritius</i>	5— 25	176 <i>Russia</i> , 1857-64.....	6— 1 00
129 <i>Mexico</i> , 1856.....	4— 1 00	177 <i>Russia</i>	7— 25
130 <i>Mexico</i> , 1867; "Fine Engraved".....	4— 5 00	178 <i>San Marino</i>	5— 60
131 <i>Mexico</i> , 1864; <i>Eagle</i>	5— 1 00	179 <i>Salvador</i> , 1874.....	4— 35
133 <i>Mexico</i> , 1866; <i>Maximilian</i>	4— 1 50	180 <i>Salvador</i> , 1879.....	5— 1 25
134 <i>Mexico</i> , 1874.....	5— 35	363 <i>Salvador</i> , 1879.....	4— 20
135 <i>Mexico</i> , 1879.....	4— 15	181 <i>Sandwich Islands</i> , 1862-75.....	7— 1 25

No.	\$ cts.	\$ cts.
182	<i>Sandwich Islands</i>	5— 50
355	<i>Sandwich Islands</i> , 1862.....	5— 75
183	<i>Sandwich Islands</i>	4— 15
332	<i>Sardinia, Rev.</i>	4— 25
184	<i>Saxony</i>	14— 30
185	<i>Saxony</i> , 1863.....	6— 15
267	<i>Servia</i> , 1869.....	4— 15
319	<i>Schleswig, Holstein, &c.</i>	12— 1 00
189	<i>Shanghai</i> , 1877.....	5— 75
316	<i>Sicily</i> , 1859.....	7— 1 25
190	<i>Sierra Leone</i>	3— 25
364	<i>South Australia</i>	5— 15
306	<i>Spain</i> , 1850-4.....	5— 20
191	<i>Spain</i> , 1860.....	6— 3 00
192	<i>Spain</i> , 1862.....	6— 2 00
193	<i>Spain</i> , 1864.....	6— 2 00
194	<i>Spain</i> , 1876.....	9— 2 50
335	<i>Spain</i> , 1878.....	10— 2 50
195	<i>Spain</i> , 1879.....	7— 20
196	<i>Spain</i> , 1850-80.....	65— 2 00
342	<i>Spain War</i> , 1881.....	7— 2 00
197	<i>St. Domingo</i> , 1879.....	4— 25
277	<i>St. Domingo</i> , 1879.....	4— 50
198	<i>St. Christopher</i>	2— 15
199	<i>St. Vincent</i>	2— 15
200	<i>St. Thomas and Prince Islands</i>	7— 1 50
201	<i>St. Settlements</i>	9— 50
202	<i>Sweden</i> , 1872.....	9— 20
203	<i>Sweden, Unpaid</i> , 1874.....	8— 25
328	<i>Sweden, Unpaid</i> , 1874.....	10— 75
204	<i>Sweden, Official</i>	9— 50
356	<i>Switzerland</i> , 1862-8.....	13— 2 00
206	<i>Switzerland, Unpaid</i>	9— 50
207	<i>Switzerland</i>	18— 35
208	<i>Switzerland Env.</i>	4— 15
209	<i>Tasmania</i>	5— 25
357	<i>Tobago</i> , 1881.....	5— 1 25
358	<i>Transvaal</i> , 1869.....	4— 1 00
210	<i>Transvaal</i> , 1878.....	6— 2 50
211	<i>Trinidad</i>	4— 20
212	<i>Turkey</i> , 1865.....	5— 25
213	<i>Turkey</i> , 1869.....	5— 20
365	<i>Turkey</i>	13— 50
215	<i>Turkey, for Constantinople</i>	3— 20
297	<i>Turk's Island</i> , 1867.....	3— 1 00
314	<i>Tuscany</i>	5— 50
216	<i>U. S. of Colombia</i> , 1865.....	6— 1 00
217	<i>U. S. of Colombia</i> , 1867.....	5— 1 00
218	<i>U. S. of Colombia</i> , 1869.....	6— 1 00
219	<i>U. S. of Colombia</i>	8— 50
320	<i>U. S. of Colombia</i> , 1875.....	5— 25
323	<i>U. S. of Colombia</i> , 1881.....	4— 20
359	<i>U. S. of Colombia</i>	7— 40
220	<i>Uruguay</i> , 1877.....	4— 25
221	<i>Victoria</i> , 1852.....	3— 50
222	<i>Victoria</i>	13— 50
223	<i>Virgin Isles</i>	5— 2 00
224	<i>Venezuela</i> , 1859.....	3— 25
264	<i>Venezuela</i> , 1880.....	5— 1 00
225	<i>Venezuela</i>	5— 25
337	<i>Venezuela La Guira</i>	4— 50
260	<i>Western Australia</i> , 1865.....	5— 1 25
227	<i>Wurtemberg</i> , 1851.....	5— 35
228	<i>Wurtemberg</i>	20— 50
336	<i>Wurtemberg</i> , 1868-73.....	6— 15
229	<i>Wurtemberg Env.</i>	5— 15

UNITED STATES.

230	1851 Issue.....	8— 2 50
231	1861 Issue.....	10— 4 00
233	1869 Issue.....	10— 4 00
324	1869 Issue.....	10— 2 75
234	1870 Issue.....	13— 25
340	1879 Unpaid.....	7— 1 75
235	1879 Unpaid.....	7— 25
236	1865 Newspaper.....	3— 1 00
339	Newspaper, 1875.....	9— 1 00
325	1869 Issue.....	20— 50
326	Envelopes.....	15— 25
238	1874-5 Envelopes entire, including 1, 7, 10 cts., 1874.....	32— 2 50
239	Agricultural Dept.....	9— 3 50
240	Agricultural Dept.....	9— 2 50
241	Executive Dept.....	5— 2 50
242	Navy Dept.....	11— 3 50
245	Justice Dept.....	10— 3 50
247	Interior Dept.....	10— 2 00
248	Interior Dept.....	10— 50
249	Post Office Dept.....	10— 50
250	Post Office Dept. Env.....	6— 1 00
251	Post Office Dept. Env.....	8— 25
252	War Dept.....	11— 2 50
253	War Dept.....	11— 1 00
255	War Dept. Env.....	5—
256	Set 1 ct. Stamp each Dept. (Specimens).....	9— 25
257	Boyd's Express.....	6— 25
258	Boyd's Express Env.....	4— 25
259	Local Stamps.....	25— 1 00
260	Documents First Issue, 1 c. to \$5.....	23— 50
261	Documents 2d and 3d Issue, 1 c. to \$5.....	30— 50
262	Match Stamps.....	15— 25
263	Medicine Stamps.....	10— 25

SUPPLEMENT

—OF—

UNITED STATES REVENUE STAMPS, Document, Match, Medicine and Playing Cards.

*** NOTE the prices annexed are for used stamps, but in many cases unused ones will be sent.

UNITED STATES

DOCUMENT STAMPS.

NOTE.—These stamps are found both perforated and unperforated, the latter being much scarcer. For prices apply to us.

First Issue. Head of Washington, in oval, various borders.

1c. Express,	red	1
1c. Playing Cards,	red	10
1c. Proprietary,	red	1
1c. Telegraph,	red	1
2c. Bank Check	blue	1
2c. "	orange	1
2c. Certificate,	blue	15
2c. "	orange	15
2c. Express	blue	1
2c. "	orange	5
2c. Playing Cards,	blue	10
2c. "	orange	25
2c. Proprietary,	orange	3
2c. "	orange	25
2c. U. S. Inter. Rev.	orange	
3c. For. Exchange,	green	1
3c. Playing Cards,	green	50
3c. Proprietary,	green	3
3c. Telegraph,	green	1
4c. Inland Exc.,	brown	1
4c. Playing Cards,	violet	50
4c. Proprietary,	violet	1
5c. Agreement,	red	1
5c. Certificate,	red	1
5c. Express,	red	3
5c. Foreign Exc.,	red	2
5c. Inland Exc.,	red	1
5c. Playing Cards,	red	15
5c. Proprietary,	red	25
6c. Inland Exc.,	orange	1
6c. Proprietary,	orange	1
10c. Bill of Lading,	blue	
10c. Certificate,	blue	1
10c. Contract,	blue	1
10c. Foreign Exc.,	blue	5
10c. Inland Exc.,	blue	1
10c. Power of Att.,	blue	1
10c. Proprietary,	blue	15
15c. Foreign Exc.,	brown	5
15c. Inland Exc.,	brown	1
20c. Foreign Exc.,	red	5
25c. Inland Exc.,	red	1
25c. Bond,	red	10
25c. Certificate,	red	1
25c. Entry of Goods,	red	2
25c. Insurance,	red	1
25c. Life Insurance,	red	15
25c. Power of Att.,	red	2
25c. Protest,	red	10
25c. Warehouse Receipt,	red	10
30c. Foreign Exc.,	lilac	10
30c. Inland Exc.,	lilac	1
40c. Inland Exc.,	brown	1
50c. Conveyance,	blue	1
50c. Entry of Goods,	blue	1
50c. Foreign Exc.,	blue	15
50c. Lease,	blue	25
50c. Life Insurance,	blue	5
50c. Mortgage,	blue	1

50 c. Original Process,	blue	1
50 c. Passage Ticket,	blue	15
50 c. Probate of Will	blue	
50 c. Surety Bond,	blue	1
60 c. Inland Exc.,	orange	1
70 c. Foreign Exc.,	green	1
1 d. Conveyance,	red	5
1 d. Entry of Goods,	red	2
1 d. Foreign Exc.,	red	1
1 d. Inland Exc.	red	1
1 d. Lease,	red	3
1 d. Life Insurance,	red	5
1 d. Manifest,	red	15
1 d. Mortgage,	red	1 00
1 d. Passage Ticket,	red	1 00
1 d. Power of Att.,	red	5
1 d. Probate of Will,	red	25
1 d. 30 c. For. Exc.	orange	10
1 d. 50 c. Inland Exc.,	blue	3
1 d. 60 c. For. Exc.,	green	20
1 d. 90 c. For. Exc.,	violet	20
2 d. Conveyance,	red	3
2 d. Mortgage,	red	3
2 d. Probate of Will,	red	25
2½ d. Inland Exc.,	violet	5
3 d. Charter Party,	green	5
3 d. Manifest,	green	5
3½ d. Inland Exc.,	blue	25
5 d. Charter Party,	red	10
5 d. Conveyance,	red	10
5 d. Manifest,	red	35
5 d. Mortgage,	red	25
5 d. Probate of Will,	red	25
10 d. Charter Party,	green	25
10 d. Conveyance,	green	1 00
10 d. Mortgage,	green	30
15 d. Mortgage,	blue	2 00
20 d. Conveyance,	orange	75
20 d. Probate of Will,	orange	
25 d. Mortgage,	red	2 00
50 d. U. S. Int. Rev.	green	2 00
200 d. " "	green & red	10 00

Second Issue. Head of Washington, in octagon small rect.

1 c.	blue and black	1
2 c.	" "	1
3 c.	" "	1
4 c.	" "	3
5 c.	" "	1
6 c.	" "	10
10 c.	" "	1
15 c.	" "	3
20 c.	" "	3

Head Washington in Circle. Same shapes as same values, first issue.

25 c.	blue and black	1
30 c.	" "	2
40 c.	" "	2
50 c.	" "	1
60 c.	" "	3
70 c.	" "	8
1 d.	" "	3
1 d. 30 c.	" "	75
1 d. 50 c.	" "	5
1 d. 60 c.	" "	75
1 d. 90 c.	" "	50

2 d.	blue and black	10
2 d. 50 c.	" "	20
3 d.	" "	15
3 d. 50 c.	" "	35
5 d.	" "	25
10 d.	" "	75
20 d.	" "	
25 d.	" "	
50 d.	" "	
200 d.	" "	

Third issue, same as last issue.

1 c.	black and claret	1
2 c.	" orange	1
4 c.	" brown	2
5 c.	" orange	1
6 c.	" orange	5
15 c.	" brown	3
30 c.	" orange	3
40 c.	" brown	3
60 c.	" orange	3
70 c.	" green	3
1 d.	" green	3
2 d.	" vermilion	5
2 d. 50 c.	" claret	20
3 d.	" green	25
5 d.	" vermilion	25
10 d.	" green	1 00
20 d.	" orange	
2 c.	orange green	2
2 c.	blue	1

Used exclusively for proprietary articles.

Head Washington in oval, 1871-75.

1 c.	black and green	2
2 c.	" "	3
3 c.	" "	3
4 c.	" "	5
5 c.	" "	15
6 c.	" "	10
10 c.	" "	
50 c. large	" "	
1 d.	" "	
5 d.	" "	

1878 issue.

1 c.	green	1
2 c.	brown	1
3 c.	orange	1
4 c.	red-brown	1
5 c.	black	5
6 c.	blue	2

MATCH STAMPS.

1 c. Akron Match Co.,	blue	
1 c. Arnold & Co.,	black	10
1 c. Alexander's Matches,		
	orange	25
1 c. " " "	blue	
1 c. Allen, Thos.,	green	
1 c. Allen & Powers,	blue	5
1 c. " " "	blue pink	
1 c. Alligator Match Co.,	blue	2
1 c. American Fuse Co.,	black	3
1 c. " " "		
	black pink	20
1 c. " Match Co.,	black	10
3 c. " " "	black	35

1 c. American Match Co., (Eagle) black 50	1 c. Echele & Co., blue pink 1 c. Eisenbarts, J. W. blue 3	1 c. Reading M. Co. black 1 c. Reed & Thompson, black 1 c. Richardson, D. M. red 1 c. " black 3 c. " vermilion 3 c. " blue 1 c. Richardson M. Co. black 1 c. " black pink 3 c. " blue 1 c. Roeber, H. & W. blue 1 c. " blue 1 c. " blue pink 1 c. Russell, E. T., black 1 c. R., C. & W., (Ryder, Crouse & Welch,) lake 12 c. San Francisco Match Co. blue 1 c. Schmitt & Schmitt- diel, vermilion 1 c. Schmitt & Schmitt- diel, vermilion pink 3 c. " blue 1 c. Smith, E. K., blue 1 c. Stanton, H., blue pink 1 c. " black 1 c. Star Match, black 1 c. " black pink 1 c. Swift & Courtney, blue 1 c. Swift, Courtney & Beecher Co. blue 1 c. Swift, Courtney & Beecher Co. blue pink 1 c. S., C. B. C., (flag) black 1 c. Trenton Match Co., blue 1 c. T., E. R., (E. R. Ty- ler) green 1 c. Underwood, Alex., & Co., green 1 c. Union Match Co., black 1 c. U. S. M. Co., black 1 c. Washington Match Co., black 1 c. Wilmington Parlor Match, black 1 c. Wise & Co., black 1 c. Zais, F. & Co., black 1 c. " black pink 1 c. Zisemann, Griesheim & Co., green 1 c. Zisemann, Griesheim & Co., blue
3 c. " " " (Rock Island) green 1 c. Bagley & Dunham, green 1 c. Barber, Geo. & O. C., blue 1 c. Barber Match Co., blue 1 c. " " " blue pink 3 c. " " " black 1 c. Barber & Peckham, blue 3 c. " " " black 1 c. Bauer & Bendel, blue 1 c. B., A., & S., (A. Beech- er & Co.) orange 1 c. Bendel, B. & Co. brown 12 c. " " " brown 1 c. Bendel, H. " brown 1 c. " " " brown pink 12 c. " " " brown 1 c. Bentz, H. & B. blue 1 c. Bent & Lee, black 1 c. B., J. & Co. (Barber, Jones & Co.) green 1 c. Boch, Schneider & Co. black 4 c. Bond, Wm. & Co. black 4 c. " " " green 4 c. " " " green pink 1 c. Bousefield & Poole, lilac 1 c. " " " black 3 c. " " " brown 3 c. " " " black 1 c. Boutell & Maynard, black 1 c. Bowers & Dunham, green 1 c. " " " blue 1 c. B. & N. (Brocket & Newton,) lake 1 c. Brown & Durling, black 1 c. " " " green 1 c. Buck, L. W. & Co. black 1 c. Burhns, D. & Co. black 1 c. Busch, Charles, black 1 c. Byan, Carleton & Co. black 1 c. Byan, Carleton & Co. 2 hds. white wrap- per, black 1 c. Byan, Carleton & Co. 2 hds. buff wrap- per, black 1 c. Byan, Carleton & Co. 1 hd. white wrap- per, black 1 c. Byan, Carleton & Co. 1 hd. buff wrap- per, black 1 c. Byan, Carleton & Co. large frame wrap- per, black 1 c. Byan, Carleton & Co. steel engraving, white wrapper, black 1 c. Byan, Carleton & Co. steel engraving, buff wrapper, black 1 c. Cannon Match Co. green pink 1 c. Cardinal Match Co. lake 1 c. C., F. E. (Frank E. Clark) lake 3 c. Chicago Match Co. black 1 c. Clark, Henry A. green 1 c. Clark, James L. green 1 c. " " " green pink 1 c. Clark Match Co. lake 1 c. Cramer & Kemp, black 1 c. " " " blue 1 c. Crown Match Co. black 1 c. Curtis, W. D. green 1 c. Davis, S. W. H. black 1 c. Doolittle, W. E. blue 1 c. Dunham, E. P. green 1 c. Eaton, James, black 1 c. " " " black pink 1 c. Eddy, E. B. carmine 1 c. Echele, Aug. black 1 c. " P. & Co. blue 1 c. " & Co. blue	1 c. Echele & Co., blue pink 1 c. Excelsior M. Co., Wat- ertown, black 1 c. Excelsior M. Co., Syr- acuse, black 1 c. Excelsior M. Co., Syr- acuse, black pink 1 c. Excelsior Match, Bal- timore. blue 1 c. Farr, S. & Co. black 1 c. Frank, L. brown 1 c. Gardner, Beer & Co. black pink 1 c. Gates, W. M. black 3 c. " " black 6 c. " " black 3 c. " " no head, black 1 c. Gates, Wm., Sons, black 1 c. " " " black pink 3 c. " " black 3 c. " " black pink 1 c. Goldback, A. & Co. green 1 c. " A. green 1 c. Gorman, T. & Bro. black 1 c. " " " green 1 c. " " Thomas, green 1 c. " " " green pink 1 c. Greenleaf & Co. green 3 c. " " " carmine 5 c. " " orange 1 c. Griggs & Goodwill, black 1 c. " " green 1 c. Griggs & Scott, black 1 c. Hale, Chas. G. green pink 1 c. Henning & Bonhack, blue 1 c. Henry, W. E. & Co. red 1 c. " " " black 1 c. Hotchkiss, J. G. green 1 c. " " " green pink 1 c. Howard, B. & H. D. lake 1 c. " " " blue 1 c. Hunt, L. G. black 1 c. Hutchinson, D. F., Jr. lake 1 c. Ives Matches, blue 1 c. " P. T. blue 1 c. " " " blue pink 8 c. " " " blue 1 c. Ives & Judd, green 1 c. " " " green pink 1 c. Kirby & Sons, green 1 c. Kyle, W. S. black 1 c. Lacours Matches, black 1 c. Leigh, H. blue 1 c. Leigh & Palmer, black 1 c. " " " black pink 1 c. Loehr, John, blue 1 c. " " " " blue 1 c. " " " " blue pink 1 c. Macklin, J. J. & Co. black 1 c. Mansfield, F. & Co. blue 1 c. " " " blue pink 1 c. Maryland M. Co. blue 1 c. Matches, (head Frank- lin,) blue 1 c. Messenger, A. black 1 c. " " " black pink 1 c. National M. Co. blue 1 c. Newton, E. P. lake 1 c. " " " lake pink 1 c. New York Match Co. blue 1 c. " " " vermilion 1 c. " " " green 5 c. " " " blue 4 c. N. & C. (Newbauer & Co.) green 4 c. N. & C. (Newbauer & Co.) green pink 1 c. Orono Match Co. blue 1 c. Park City Match Co. green 3 c. " " " orange 1 c. Penn Match Co. blue 1 c. Pierce Match Co. green 1 c. P. M. Co. (Portland M. Co.) black 1 c. Powell, V. R. blue 1 c. " " wrapper, black	1 c. Reading M. Co. black 1 c. Reed & Thompson, black 1 c. Richardson, D. M. red 1 c. " black 3 c. " vermilion 3 c. " blue 1 c. Richardson M. Co. black 1 c. " black pink 3 c. " blue 1 c. Roeber, H. & W. blue 1 c. " blue 1 c. " blue pink 1 c. Russell, E. T., black 1 c. R., C. & W., (Ryder, Crouse & Welch,) lake 12 c. San Francisco Match Co. blue 1 c. Schmitt & Schmitt- diel, vermilion 1 c. Schmitt & Schmitt- diel, vermilion pink 3 c. " blue 1 c. Smith, E. K., blue 1 c. Stanton, H., blue pink 1 c. " black 1 c. Star Match, black 1 c. " black pink 1 c. Swift & Courtney, blue 1 c. Swift, Courtney & Beecher Co. blue 1 c. Swift, Courtney & Beecher Co. blue pink 1 c. S., C. B. C., (flag) black 1 c. Trenton Match Co., blue 1 c. T., E. R., (E. R. Ty- ler) green 1 c. Underwood, Alex., & Co., green 1 c. Union Match Co., black 1 c. U. S. M. Co., black 1 c. Washington Match Co., black 1 c. Wilmington Parlor Match, black 1 c. Wise & Co., black 1 c. Zais, F. & Co., black 1 c. " black pink 1 c. Zisemann, Griesheim & Co., green 1 c. Zisemann, Griesheim & Co., blue
PLAYING CARDS.		
		2 c. Dougherty, A. orange 4 c. " " " black 5 c. " " " blue 5 c. " " " blue pink 10 c. " " " blue 5 c. " " " small blue 5 c. Eagle Card Co., black 5 c. Goodall, Chas., black 5 c. Hart, Samuel, & Co. black 2 c. Lawrence & Coben, blue 5 c. " " " green 5 c. Levy, John J., black 5 c. Mauer, Victor E., & Petrie, blue 5 c. Manger, Victor E., & Petrie, blue pink 5 c. N. Y. Consolidated Card Co., black 5 c. N. Y. Consolidated Card Co., black pink 5 c. Paper Fabrique Co. black 5 c. " " " black pink 5 c. Russell, Morgan & Co., black
MEDICINE STAMPS.		
		1 c. Anglo-American Drug Co., black 1 c. Ayer, J. C., & Co., red 1 c. " " " black 1 c. " " " black pink 4 c. " " " blue

4 c. Barham, P. C., Co. green	2 c. Curtis, Jeremiah, & Son, black	3 c. " " green	15
1 c. Barnes, D. S., vermilion	2 c. Curtis, Jeremiah, & Son, black pink	3 c. " " green pink	50
2 c. " " vermilion	1 c. Curtis & Brown, black	4 c. Hop Bitters Co., black	25
4 c. " " vermilion	2 c. " " black	4 c. Hostetter & Smith, black	3
1 c. " " black	1 c. Curtis & Brown Mfg. Co., black	4 c. " " black pink	10
2 c. " " black	1 c. Curtis & Brown Mfg. Co., black pink	6 c. " " black	
4 c. " " black	2 c. Curtis & Brown Mfg. Co., black	4 c. Howe, S. D., (Dupon-co's Pills) black	50
1 c. Barnes, Demas, black	2 c. Dalley Horse Salve, green	4 c. Howe, S. D., (Arabian Milk) blue	25
2 c. " " black	1 c. Dalley Pain Ext., black	1 c. Hoyt, E. W., black	5
4 c. " " black	1 c. Davis, Perry & Co., blue	1 c. " " black pink	10
1 c. Barnes, Demas & Co., black	1 c. " " blue pink	2 c. " " black	10
2 c. Barnes, Demas & Co., black	2 c. " " lake	4 c. " " black	25
4 c. Barr, T. H., & Co., black	2 c. " " purple	4 c. " " black pink	25
2 c. Barry's Tricopherous, green	2 c. " " black	1 c. Hall, C. E., & Co., black	10
2 c. Barry's Proprietary, green	4 c. " " brown	1 c. " " black pink	25
1 c. Bennet, D. M., lake	2 c. Drake, P. H., & Co., black	2 c. Husband, T. J., violet	10
4 c. Bennett, Pieters & Co., black	4 c. " " black	4 c. Hutchings & Hillyer, green	25
6 c. Bennett, Pieters & Co., black	1 c. Fahnstock, B. A., lake	1 c. Inghan, H. A., & Co., black	
1 c. Blow, W. T., green	4 c. Father Matthew T. M. Co., black	4 c. Jackson, Jas. A., & Co., green	1 00
1 c. Braudreth, black	2 c. Fetridge & Co., vermilion	1 c. Jayne, D., & Son, blue	10
1 c. " Allcock's large black	1 c. Flanders, A. H., green	1 c. " " blue pink	10
1 c. Braudreth Allcock's, black	1 c. " " green pink	2 c. " " black	10
1 c. " " black pink	1 c. Fleming Bros., (vermifuge) black	2 c. " " black pink	10
1 c. Brown, C. F., blue	1 c. Fleming Bros., (L. pills) black	4 c. " " green	15
2 c. Brown, F., black	1 c. Fleming Bros., (L. pills) blue	4 c. " " green pink	
2 c. " " black pink	4 c. Fowler, Seth W., black	1 c. Johnson, Holloway & Co., black	5
1 c. Brown, John J., & Son, black	3 c. Green, G. G., black	2 c. Johnson, Holloway & Co., green	10
2 c. Brown, John J., & Son, green	4 c. Hall, Reuben, & Co. black	1 c. Johnson, J. S., & Co., vermilion	5
2 c. Brown, John J., & Son, green pink	1 c. Hall & Ruckel, green	1 c. Johnson, J. S., & Co., vermilion pink	
4 c. Brown, John J., & Son, brown	1 c. " " green pink	4 c. Kelly, J. B., & Co., black	
1 c. Bull, John, black	3 c. " " black	4 c. Kendall, B. J., & Co., blue	10
1 c. " " black pink	3 c. " " black pink	2 c. Kennedy, D., green	10
4 c. " " blue	1 c. Harter, Dr. & Co., black	2 c. " " green pink	25
4 c. " " blue pink	1 c. Harter, Dr. & Co. Family Med., black	6 c. " " black	10
1 c. Burdsul, J. S. & Co. (wrapper) black white	1 c. Harter, Dr. & Co. Family Med., black pink	6 c. " " black pink	35
1 c. Burdsul, J. S. & Co. (wrapper) black orange	4 c. Hartman, S. B., & Co., black	2 c. Kennedy, & Co., black	10
4 c. Burnett, Joseph, & Co., black	4 c. Hartman, S. B., & Co., black pink	2 c. " " black pink	10
4 c. Burnett, Joseph, & Co., black pink	6 c. Hartman, S. B., & Co., black	1 c. " " (K.&C.) green	5
4 c. Campion, J. W., & Co., black	1 c. Hazeltine, E. T., black	1 c. Kensett & Co., green	
4 c. Campion, J. W., & Co., black pink	2 c. " " blue	4 c. Kerr, Jas. C., blue	50
4 c. Cannon & Co., green	4 c. " " black	6 c. " " black	
4 c. Cannon & Co., green pink	3 c. H., E., (Edw. Heaton) black	1 c. Kidder & Laird, vermilion	10
1 c. Centaur Company, vermilion	3 c. " " brown	2 c. " " vermilion	25
1 c. " " vermilion pink	2 c. Helmbold, blue	3 c. Laird, Geo. W., black	25
2 c. " " black	3 c. " " green	3 c. " " black pink	
2 c. " " black pink	4 c. " " black	1 c. Lanman & Kemp, black	10
4 c. " " black	6 c. " " black	1 c. " " black pink	
1 c. Chase, A. W., Son & Co., black	2 c. Helmbold, A. L., blue	2 c. " " brown	10
2 c. Chase, A. W., Son & Co., black	2 c. " " blue pink	3 c. " " green	5
4 c. Chase, A. W., Son & Co., black	4 c. " " black	4 c. Lawrence & Martin, black	
3 c. Clarke, Wm. E., blue	4 c. " " black pink	1 c. Lee & Osgood, blue	10
6 c. " " black	2 c. Henry, Jno. F., mauve	4 c. Lippmann, J. & Bro. blue	
4 c. Clarke, R. C. & C. S., black	4 c. " " bistre	1 c. Littlefield, Alvah, black	5
1 c. Collins Bros., black	1 c. " " black	4 c. " " green	25
1 c. Comstock, W. H., black	1 c. Herrick Pills, black	1 c. Low, Prof., black	5
1 c. Corning & Tappan, black	1 c. " " black pink	1 c. " " black pink	25
1 c. " " blue	1 c. Herrick Plasters, red	1 c. Lyon Mfg. Co., black	10
1 c. Chittenton, Chas. N., black	1 c. " " red pink	1 c. " " " black pink	25
1 c. " " blue	1 c. Hetherington, J. E. black	2 c. " " " black	10
1 c. " " blue pink	2 c. " " black	2 c. " " " black pink	25
2 c. " " black	3 c. " " black	4 c. McCullough, J., black	50
2 c. " " black pink	2 c. Hiscox & Co., black	1 c. McLean, J. H., black	2
4 c. Crook, Oliver & Co., black	4 c. " " black pink	1 c. " " black pink	10
1 c. Curtis, Jeremiah, & Son, black	1 c. Holloway's Pills, blue	1 c. Manhattan Med. Co., violet	5
	1 c. Holman Liver Pad Co., green	2 c. " " " black	5
	4 c. Holman Liver Pad Co., green	1 c. Mansfield & Higbee, blue	15
	2 c. Home Bitters Co., green	1 c. Mansfield, S. & Co., blue	10
		1 c. " " blue pink	25
		2 c. Marsden, T. W., blue	
		4 c. " " black	
		2 c. Mercado & Scully, black	
		1 c. Merchants' Gargling Oil, black	10
		1 c. " " black pink	
		2 c. " " green	10
		2 c. " " green pink	

3 c. Mette & Kanne, black	4 c. Sigesmond, S. Brown, blue	2 c. " " vermilion	5
4 c. Moody, Mitchell & Co., black	1 c. Scovill, A. L. & Co., black	2 c. " " vermilion pink	5
1 c. Moore, C. C., vermilion	4 c. " " green	4 c. Wells, Richard: on & Co., black	25
2 c. " " black	4 c. Seelye, D. H. & Co., black	4 c. West Indian Mfg. Co. black	25
2 c. " " black pink	1 c. Simmons, M. A., Iuka, Miss., black	4 c. " " " black pink	50
1 c. Morehead's Mag. Plaster, black	1 c. Simmons, M. A., St. Louis, Mo., black	1 c. Wilder, Edward, black	10
4 c. " Neurodyne, black	4 c. Smith, S. N. & Co., black	4 c. " " vermilion	1 00
4 c. N. Y. Pharm. Assn., black	1 c. Soule, E. L. & Co., New York, blue	4 c. " " lake	15
4 c. " " bl'k pink	1 c. Soule, E. L. & Co., Syracuse, blue	12 c. Wilson, E. A., blue	25
6 c. Perl, M. & Co., black	1 c. Stevens, H. R., brown	4 c. Wilson, Thos. E., black	25
1 c. Pierce, R. V., green	2 c. " " chocolate	1 c. Woodworth, C. B., & Son, green	1
1 c. " " black pink	6 c. " " black	1 c. Woodworth, C. B., & Son, green pink	10
2 c. " " black	6 c. " " black pink	2 c. Woodworth, C. B., & Son, blue	5
2 c. " " black pink	6 c. Swain, Jas., orange	1 c. World's Dispen. Assn. green	5
2 c. Radway & Co., black	8 c. " " orange	2 c. " " black	5
2 c. " " black pink	8 c. " Wm., orange	1 c. Wright's Indian Veg. Pills, green	5
1 c. Ransom, D. & Co., blue	4 c. Swett, J. W., black	1 c. Wright's Indian Veg. Pills, green pink	25
2 c. " " black	4 c. " " green	1 c. Wright, R. & G. A., blue	5
1 c. " Son & Co., blue	2 c. Tallcot, Geo., vermilion	2 c. " " black	15
1 c. " " blue pink	4 c. " " black	4 c. " " green	15
2 c. " " black	4 c. Tarrant & Co., red	1 c. Young, Ladd & Co. fin, green	5
2 c. " " black pink	4 c. " " red pink	1 c. Young, Ladd & Co. fin, green pink	10
1 c. Redding's Russian Salve, black	1 c. Tetlow's Perfumery, vermilion	2 c. Young, Ladd & Co. fin, blue	5
2 c. Ring's Veg. Ambrosia, blue	1 c. Thompson, John L., black	2 c. Young, Ladd & Co. fin, blue pink	10
4 c. " " black	4 c. U. S. Prop. Med. Co., black	3 c. Young, Ladd & Co. fin, vermilion	5
2 c. Rose, J. B. & Co., black	6 c. " " black	3 c. Young, Ladd & Co. fin, vermilion pink	15
2 c. " " black pink	1 c. " " black white	4 c. Young, Ladd & Co. fin, brown	5
2 c. Rumford Chem'l Works, blue	1 c. " " black orange	4 c. Young, Ladd & Co. fin, brown pink	25
1 c. Sands, A. B. & D., green	4 c. Van Duzer, S. R., black	2 c. Zeitin, J. H., & Co., red	5
2 c. " M. P. J. & H. M., green	6 c. " " black	2 c. " " green	5
2 c. " " green pink	1 c. Vogeler, A. & Co., black	2 c. " " green pink	25
2 c. Scheetz's Bitter Cordial, black	1 c. Vogeler, Meyer & Co., vermilion		
1 c. Schenck's Mandrake Pill, green	1 c. Vogeler, Meyer & Co., vermilion pink		
1 c. " " Pill, green pink	4 c. Walker, J., black		
6 c. " Pulmonic Syrup, black	6 c. W., H. H. & Co. (H. H. Warner & Co.), brown		
6 c. " " Syrup, black pink	6 c. W., H. H. & Co. (H. H. Warner & Co.), brown long		
6 c. " J. H. & Son, black	1 c. Weeks & Potter, black		
1 c. Schwartz, J. E. & Co., lake	2 c. " " black		
1 c. Seabury & Johnson, red	4 c. " " black		
1 c. " " black	4 c. " " black pink		

ILLUSTRATIONS OF POSTAGE STAMPS.

Supplement to the Postage Stamp Catalogue.



2

James M. Buchanan
5 Cents.

1



4



3



5



6



7



8



9

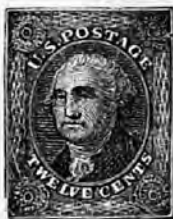

10



11



12



13



14



16



15



17



18



19



20



21



22



23



24



25



26



27



28



29



30



31



32



33



34



35



36



37



38



39



40



41



42



43



44



45



46



47

59



55



60



56



61



57



62



58





51



53



48



52



54



63



64



65



66



67



68



69



70



71



72



73



74



75



76



77



78



80

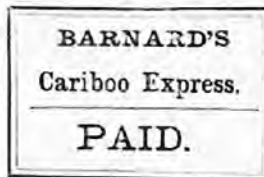

81



82



83



79



84



85



86



87



88



89



90



91



92



93



94



95



96



97



98



102



99



100



101



103



104



105



106



107



108



109



111



112



113



114



115



117



118



119



120



110



121



122



123



124



125



126



127



128



129



130



131



133



134



135



136



137



138



139



140



141



142



143



144



145



146



147

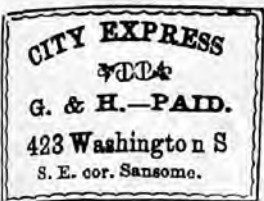

148



149



151



152



150



153



154



155



156



157



158



159



160



161



162



163

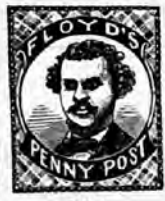

164



165



170



166



167



168



169



172



173



174



175



176



177



178



179



180



181



182



183



184



185

186



187



188



189



190



191



192



193



194



195



196



197



198



199



200



201

202



204



205



206



207



208



209



210



211



212



213



214



215



216



218



219



220



221



222



223



224



225



226



227



229



230



231



232



233



234



235



237



238



239



240



241



243



244



245



246



247



248



249



250



251



252



253



254



255



256



257



258



259



260



261



263



264



265



266



267



268



269



270



271



272



273



274



275



277



278



279



280



281



282



283



284



286



287



288



289



290



291



292



293



294



295



296



297



298



299



300



301



302



303



304



305



306



307



309



310



311



312



313



314



315



316



317



318



319



320



321



322



323



324



325



326



327



328



329



330



331



332



333



334



335



336



337



338



340



341



342



343



344



345



346



347



348



349



350



351



352



Mulready Envelope. Issued 1840.
This is the first stamp for cheap postage issued.

356



353



355



357



358



359



360



362



363



364



365



366



367



368



61



370



371



372



373



5



376



377



378



380



381



382



383



385



386



387



388



389



390



391



392



393



3 4



395



396



402



403



405



406



407





451



452



453



454



454½



456



455



458



460



46



462



463



465



466



464



468



467



472



473



474



475



476



477



478



479



481



482



4



484



485



486



487



489



490



491



492



498



494



497



498



501



502



503



504



505



506



507

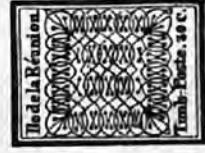

508



510



511



512



513



514



515



516



517



519



520



521



523



524



525



526



531



532



533



536



537



538



539



540



541



543



544



546



547



548

582



583



590



591



592



576



577



579



580



571



572



578



574



575





549



550



551



552



557



558



558



559



560



561



562



566



567



568



569



570





593



594



595



596



597



598



599



600



601



602



603



604



605



606



607



608



609



610



611



616



617



618



620



621



622



623



624



625



626



627



628



629



630



631



2



633



635



636



637



638



641



642



643



644



649



650



651



652



655



656



657



658



659

701



702



703



705



685



696



697



699



700



689



690



691



692



694





667



668



669



671



673



675



677



678



679



683



684



685



686



687



706



707



708



709



710



711



12



713



71



715



716



717



718



720



721



722



723



724



725



726



727



728



728



729



730



731



733



734



736



737



738



739



741



742



743



744



745



746



747



748



749



750



751



752



753



754



755



756



757



758



759



761



762



763



764

788



785



779



790



786



781



791



787



782



793



789



783



794



792



784





765



766



767



768



769



770



771



772



773



774



775



776



777



778



780



796



797



799



798



795



800



801



802



803



804



805



806



807



808



809



810



811



812



813



814



815



816



817



818



819



820





851



853



884



885



886



887



888



889



890



891



892



893



894



895



896

THE
 Philatelist's Stamp Album,

—OR—

SCOTT ALBUM FOR BEGINNERS.

EIGHTH EDITION.

This is a very desirable Book to hold a small collection of Postage or Revenue Stamps, spaces being provided for 2,240 Stamps, with full illustrated description of all Postal issues.

NEATLY BOUND IN HALF CLOTH, 50c. CLOTH GILT, VERY PRETTY, 75c.

Or without Descriptions, Paper Covers, 25c.

SHORT LIST OF

Scott & Co's Publications,

FOREIGN POSTAGE STAMPS, COINS, &c.

Any of which will be sent on receipt of price, which may be sent by P. O. O., Check, Draft or Registered Letter, at our risk. For convenience of persons who may not be able to obtain currency, unused U. S. Stamps will be received in payment.

ALL STAMPS AND COINS SOLD BY US WARRANTED GENUINE.

- The American Journal of Philately**, annual subscription 25c. Single copies, 10 cts.
 " " " Vols. I. to VI., VIII. to XII., \$1 each, bound.
 " " " Vols. I. to VI., VIII. to XII., \$1 each, unbound.
- Illustrated Descriptive Price List** of Postage Stamps, 40th edition, 25 cents, post free.
- International Postage Stamp Album**, Illustrated, price \$1.50, 2.50, 3.50, 5.00, 12.00, 25.00.
- The Common Sense Postage Stamp Albums**, price \$5.00, 6.00, 8.00, 10.00.
- The Youths' Companion Stamp Album**, \$1.00, 2.00.
- Stamp Albums** for Beginners, price 25c., 50c. and 75c.
- Sets of 250 U. S. Local Stamps**, reprints and *fac similes*, price \$1.00 per set.
- 13th Series of Popular Packets**, price 25c. to \$10.00.
- International Non Duplicate Series of Packets**, price 25c. to \$5.00.
- Cheap Sets of Stamps.** See List.
- Single Stamps**, as per Catalogue price.
- The Post-Card Albums**, price, \$2.50, 6.00.
- Revised List of all Postages**, 400 pages. Price \$2.50. See advertisements.
- Electrotypes of Stamp Cuts for Illustrating**, price 50c., post free.
- The Revenue Stamp Albums**, price \$3.00, 5.00, 10.00, 15.00 and 25.00.
- The Revenue Stamp Catalogue**, 25c., post free.
- The Revenue Stamp Packets**, 25c. to \$1.00.
- Single Proprietary Stamps and Foreign Revenues**, as per Catalogue price.
- Photographs of the British American "Stamp Act" Stamps**, 1765, price 25c.
- The Coats of Arms of the World**, Illuminated, the set 50c., for framing 60c., post free.
- Merchant Flags of the World**, Illuminated, the set 25c.
- Photographs of Rulers of the World**, the set reduced to 50c.
- Monogram Albums**, 50c., \$1.00 and 3.00.
- Packets of Monograms**, 25c., 50c. and \$1.00.
- Autograph Albums**, 50c., \$1.00 and 2.00.
- Elegant Imported Advertising Cards**, 25c. per doz.
- Price List Colonial, Continental, Confederate and Fractional Currency**, price 25c.
- Catalogue of American and Foreign Copper Coins**, 25c., post free.
- Catalogue of American and Foreign Silver Coins**, 25c., post free.
- The Coin Chart Manual**, 1,000 illustrations, 25c., post free.
- Illustrations of Copper Coins**, 25c.
- Coinages of the World, Ancient and Modern**, profusely illustrated, \$2.50 and 3.50.
- The Coin Collector's Journal**, monthly. Annual subscription \$2.00.
- Lithographs of all American Coins**, in gold, silver and bronze, 20 plates, \$1.50.
- Coin Packets**, price 25c., 50c., \$1.00, 2.00, 5.00 and 10.00.
- Single American and Foreign Coins**, as per Catalogue price.
- Coin Cabinets**, \$10.00 and \$20.00.
- Electrotypes of Coin Cuts**, for illustrating, \$1.00 and 2.00 each.
- Miniature Plays**, complete, price 25c. plain, 50c. colored. On card \$1.00.
- Confederate Money**, 50c. to \$100, price 50c. the set.

For detailed description of any of the above, see Circulars, which will be sent on receipt of 3 cents.

Address,

SCOTT & COMPANY,
 721 Broadway, New York.

VERY IMPORTANT.

The Revenue Stamp Album,

This Album is specially designed to contain the Revenue Stamps of the world, great care having been bestowed in its preparation. It contains spaces for the U. S. Revenue Stamps, and is well calculated to contain, in a convenient and elegant form, these interesting mementoes of the greatest struggle the world has ever witnessed, and vividly illustrates the darkest pages of our national history. It is made uniform with the Common Sense Postage Stamp Album, and forms an interesting second volume to that work.

EXTRACT FROM PREFACE.

In the present state of knowledge concerning revenue stamps, it is simply impossible to make the book perfect, nor would it be advisable to do so, if the necessary data were at hand, as the supply of these labels is, at present, very limited, which would in that case make it impossible to fill the Album. Perhaps the greatest charm in collecting revenue stamps consists in the uncertainty and romance connected with it; nearly every amateur having specimens in his album which are totally unknown to his brother collectors and there being no definite value or degrees of value yet established; but, of course, this state of things is rapidly passing away, and ere many years, or even months have elapsed, collectors will awake to the knowledge that they have some priceless rarities among their revenue stamps, which, perhaps, have only cost them two or three cents.

Taking these facts into consideration, spaces have only been prepared for well-known and obtainable series of foreign revenue stamps; but by the plentiful distribution of blank pages throughout the book ample room has been secured for all fiscal stamps that may be acquired by the owner.

CLOTH, gilt lettering, &c. \$3 00
 " heavy paper, large number of additional leaves 5 00

Price Reduced to \$1.00 and \$2.00 each, post free

CANADA (Bill Stamps).

FIRST ISSUE.

<i>Profile of Victoria in oval. Blue. 1c.</i>	2c.	3c.	4c.	5c.	6c.
---	-----	-----	-----	-----	-----

7c.	8c.	9c.	<i>Same as last, in octagon Blue, 10c.</i>	20c.	30c.	40c.	50c.
-----	-----	-----	--	------	------	------	------

<i>Same as last, in oval, Blue, 1d.</i>	2d.	3d.
---	-----	-----

Specimen page of the Revenue Album, reduced to one-quarter size of original.

STONE IMPLEMENTS

OF THE PRE-HISTORIC RACES OF AMERICA AND EUROPE.

Messrs. Scott & Company have a large and varied stock of Arrow Points, Celts, Grooved Axes, Hammer Stones, Pestles, Spear Heads, &c., &c., which are offered at from 10 cents to \$5.00 each.

They specially desire to purchase large and finely formed specimens of any of the above, paying as high as \$25.00 each for rare forms. No broken Arrow or Spear Points wanted at any price.

OLD NEWSPAPERS.

"Columbian Sentinel," Boston, Mass., 1798. Price 25c. each.

"Penn Packet of Daily Advertisers," Philadelphia, 1787. Price 50c. each.

"Daily Advertiser," New York, 1789-91. Price 25c. each.

"N. Y. Journal and Patriotic Register," 1796-97. Price 25c. each.

"The Witness," Litchfield, Conn., 1805-6-7. Price 25c. each.

All complete and in good order, and being taken from bound volumes, no two are alike.

The above relics will be found to contain many very interesting articles, together with advertisements from early American firms, useful in looking up genealogy, or to see what business your great grandfather made his money in.

OCEAN SHELLS.

A fine consignment of the above just received from China and the Indian Ocean. Sold only in boxes, at One and Five Dollars per box of from 25 to 200 shells, according to size, rarity and beauty.

GEOLOGICAL SPECIMENS.

We have just received a consignment of sets of Minerals, each numbered and named to correspond to descriptive list which accompanies each lot. Thirty specimens in a set. Price \$1.00 per box, post free 10 cents extra, or if registered 20 cents extra.

This selection of Minerals will be found very interesting and instructive, as it illustrates the different strata of the earth's crust, and teaches the structure of the globe we live on.

SCOTT & COMPANY,
721 BROADWAY, NEW YORK CITY.

A GREAT OFFER.

STATE ARMS OF THE UNION.

This book contains accurate pictures of the Arms of every State in the Union, each beautifully drawn and correctly colored, and is decidedly the handsomest piece of work ever executed in America. Strongly bound in gilt cloth. The regular price of this book is \$2.50, but as many collectors desire copies to put in their albums, we have decided to reduce the price to our stamp collecting customers to \$1.00, at which price they will be sold for six months.

Order early to avoid disappointment.

NUMISMATIC READING, AT REDUCED PRICES.

Gentlemen interested in the study of coins cannot do better than purchase the following standard publications, which are offered by Messrs. Scott & Company in cheap form, for the encouragement of numismatic learning.

EARLY COINS OF AMERICA.

This is a standard work, giving complete history of all coins issued in our country before the establishment of the U. S. mint; it is fully illustrated by engravings and photographs of all the coins on which it treats. Handsomely bound by our own workmen and sold at the reduced price of \$10.

DICKESON'S NUMISMATIC MANUAL.

Some time ago we secured a few sets of the plates of this standard work. These have been put up in a neat wrapper, containing full descriptions of the plates, and is in fact all the cream of a fifteen-dollar work.

Splendid lithographs in gold, silver and copper, price, \$1; post free, \$1.10.

COIN COLLECTOR'S JOURNAL.

VOLUME I.

Gives instructions how to clean coins; New England coins; New Jersey coins; Connecticut coins; American silver and copper coins; New York coins and tokens; Swedish copper dalers of Baron de Gortz; Vermont cents; Lincoln copperheads; siege pieces; interesting articles on English and Roman coins, &c., &c. Reviews of all city auctions, giving the prices old coins sell at. Interesting answers to correspondents. 60 illustrations. 208 pages, large 8vo, paper stitched. Price, 50 cents; post free, 56 cents.

VOLUME II.

Byzantine coins, complete history illustrated; coins of Hayti; Egyptian money; coinages of Mexican States; Copper coins of England complete; illustrated list of U. S. fractional currency, accurately described; U. S. pattern pieces; Scottish coins. Among the short articles may be mentioned. Well illustrated papers on the coins of St. Domingo, Roumania, Greece, Liberia, Ionian Isles, Jersey, Guernsey, Bermuda, Bahamas, Barbadoes, France, Newfoundland, Westphalia, Sierra Leone, Austria, Hamburg, Denmark, South America, Spain, &c., &c.; reviews of all coin auctions during the year, with prices realized; interesting answers to correspondents. 96 illustrations, 188 pages, large 8vo, bound, uniform with last. Price, 50 cents; post free, 56 cents.

VOLUME V.

This contains part of Vol. IV. also, so as to give the commencement of the valuable article, "The Coins of the United States," a wonderful monument of perseverance and painstaking research into the copper coinage of the United States. Gives minute description of every die used in striking the cents and half cents, and exposes some counterfeits which have long deceived collectors. Contains also descriptions of a large number of foreign coins. Well illustrated. Price, 50 cents; post free, 56 cents.

VOLUME VI.

This volume is equal, if not superior, to any which has preceded it. The striking feature is a complete illustrated history of "U. S. Bank Tokens," 1837, or Jackson cents, as they are variously called. Many of these tokens, which before the publication of this article sold for a few cents, or two dollars at the most, now sell as high as \$40. It also contains the usual amount of miscellaneous information and a large number of illustrations. Price, 50 cents; post free, 56 cents.

VOLUME VIII.

Subscribe at once for Volume VIII. for 1883. Far superior in every respect to any that have preceded it. Price \$2.00 per year, post free.

THE COINAGE OF THE WORLD.

This standard publication has not been reduced, but can still be had at published price. Strongly bound in cloth, \$2.50; paper, stitched, \$1.00.

SCOTT & COMPANY.

ESTABLISHED 1860.

NEW YORK CITY.



MINIATURE

THEATRE,

Stage, Play,
Scenery, &c.

COMPLETE.

16c. each and upwards.

Send for Circular.



NUMISMATIC

DEPARTMENT.

In this department we have the largest and most valuable collection of American and Foreign Coins, in all metals, to be found on this continent, selected with great care by our experienced buyers in London, Paris, Vienna, and the frequent auction sales in this country. Purchasers will appreciate the advantage of being waited on by educated numismatists. It is no trouble to answer questions or show coins. Information freely given.



LITERATURE OF THE SCIENCE.

<i>The American Journal of Philately</i> and Coin Advertiser, well illustrated and very useful, per year, post free,	\$0 25
<i>Coins.</i> A collection of all the U. S. statutes in reference to the coinage of money,	25
<i>Standard Copper Coin Catalogue</i> , 40 pages illustrated,	25
<i>Standard Silver Coin Catalogue</i> , 48 pages illustrated,	25
<i>Illustrations of Copper Coins</i> , 24 pages,	50
<i>Coin Chart Manual</i> . New edition. 26 pages of illustrations,	25
Fac-simile of the <i>Declaration of Independence</i> in book form, lithographed from the original document, with biographical sketches of the signers,	50
<i>Coin Collector's Journal</i> , 16 pages monthly, with many illustrations, single copy, 25c. per year,	2 00
<i>Price List of Fractional</i> , Colonial, Continental, Confederate Currency. 15 full size illustrations, 36 pages,	50
<i>Coinage of the World</i> , Ancient and Modern. 306 pages, copious illustrations,	2 50
<i>Lithographed Illustrations</i> in Gold, Silver and Copper of every United States coin. 20 plates on heavy paper,	1 50
<i>List of all United States Coins</i> worth over their face, with price paid by us for each variety,	10

Scott & Company recognizing the impossibility of attempting anything like a general description of their business in such circumscribed space, they have simply endeavored to call attention to the various departments into which it is divided, assuring collectors that each is under a separate and responsible head, and that they guarantee fair and honorable dealings in them all. Amateurs desiring more particular information concerning any particular department, will please send for circulars; or we would call their attention to the many valuable catalogues noted herein, any of which will be sent post free, on receipt of price.

POSTAGE STAMP DEPARTMENT.

Here will be found the largest stock of used and unused American and Foreign Postage and Revenue Stamps in the world, selected with great care during the last twenty years, stocks of each kind having been purchased when cheap, hence the extraordinary low prices at which they are now offered. Collectors will appreciate the advantage of always being able to obtain any stamps desired to complete their sets. A very popular mode of purchasing is in sets. We have a large number of all nations, ranging in price from 10 cents upwards. Our series of Popular Packets are all that their name implies—popular, because they are cheap and contain none but good specimens—prices from 25 cents to \$10 per packet. Lists of packets and cheap sets furnished on application. Our Standard Catalogue describes every postage stamp ever issued, giving the prices at which they can be purchased (clean or cancelled, beautified with 500 illustrations, price 25 cents, post free. Amateurs wishing to be thoroughly posted in this fascinating science should read *The History of all Postage Stamps*, 400 large pages, 1,000 illustrations (see review in *New York Herald*), price, cloth, \$2.50; or paper stitched, \$1.10.

STAMP ALBUMS.

Our stamp albums are too well known to require any special description; they have stood the test of twelve years' use by over half a million collectors in all parts of the world so we simply give a list of the various styles and prices:

Philatelist's, 25c boards, 50c. cloth, 75c.
Youth's Companion, cloth, \$1.00; morocco gilt, \$2.00.
International, boards, 1.50; cloth, \$2.50; extra thick, \$5.00.
Revenue Album, cloth, \$2.50; extra, \$5.00
Postal Card Album, cloth, \$2.50; morocco \$5.00
Autograph Album, cloth gilt, 50c.; \$1.00; morocco \$2.00.
Monogram Album, boards, 25c.; cloth, 75c.; morocco, \$3.00.



Electrotypes of this advertisement will be furnished any Stamp Paper desiring to publish.

The International Non Duplicate Series of Packets,

PACKET No. 1 contains 10 varieties of Foreign Stamps, including Costa Rica, Jamaica, Japan, Peru, Spain 1854 and 1874, &c. Price 25 cents, post free 28 cents.

PACKET No. 2 contains 25 varieties of Foreign Stamps, including Old Austria, Bavaria, Belgium, France, Hong Kong, Italy, Spain, Sweden, Victoria, &c., &c. Price 25 cents, post free 28 cents.

PACKET No. 3 contains 50 varieties of Foreign Stamps, Holland, Hong Kong, Hungary, Old Norway, &c. Price 25 cents, post free 28 cents.

PACKET No. 4 contains 25 varieties of Used and Unused Foreign Stamps, Alsace, Heligoland, Sandwich Isles, Turkey, &c., &c. Price 50 cents, post free 53 cents.

PACKET No. 5 contains 25 varieties of Foreign Stamps, including Ceylon, Denmark, Finland, Roumania, Tasmania, Western Australia, &c. Price 50 cents, post free 53 cents.

PACKET No. 6 contains 25 varieties of Foreign Stamps, including Deccan Ecuador, Shanghai, United States of Colombia, &c. Price 50 cents, post free 53 cts.

PACKET No. 7 contains 40 varieties of Foreign Stamps, including Barbados, Cape of Good Hope, Greece, Luxemburg, Russia, New Zealand, South Australia, &c., &c. Price 50 cents, post free 53 cents.

PACKET No. 8 contains 25 varieties of Scarce Foreign Stamps, including old issue Ecuador, 25 k. Hungary, Old Mexico, Laureated head New South Wales, Nicaragua, Queensland, Cuba, 1 r.d. Sweden, &c., &c. Price \$1.00 post free \$1.03.

PACKET No. 9 contains 25 varieties of Scarce Foreign Stamps, including Argentine Republic, British Guiana, Triangular Cape of Good Hope, Turkey, Old French Republic first issue, Norway, Oldenburg, Roman States, 20 c, first issue Servia, 1853 Spain, &c. Price \$1.00, post free \$1.03.

PACKET No. 10 contains 50 varieties of Scarce Foreign Stamps, including Dominica, Egypt, Newfoundland, Sarawak, Turkey, &c. Price \$1.00, post free \$1.03.

PACKET No. 11 contains 50 varieties of Scarce Foreign Stamps, including Bermuda, New South Wales, Old Portugal, Sandwich Isles, Old Saxony, Spanish West Indies, &c. Price \$1.00, post free \$1.03.

PACKET No. 12 contains 100 varieties of Foreign Stamps, including first issue Austria, Old Denmark, Hong Kong, Switzerland, Sweden, Spanish West Indies. Price \$1.00, post free \$1.03.

PACKET No. 13 contains 100 varieties of Foreign Stamps, including Chili, first issue Confederate States, Orange States, Peru unpaid letter, Servia, Sandwich Islands, St. Domingo, &c. Price \$2.00, post free \$2.03.

PACKET No. 14 contains 100 varieties of United States Stamps, including some of each issue, adhesive old envelopes, new Newspaper Stamps and Official Stamps, such as Executive, Agriculture, Justice, State, &c. Price \$2.50, post free \$2.53.

PACKET No. 15 contains 100 varieties of Foreign Stamps, including Ceylon, Danish West Indies, Dutch Indies, first issue French Republic, French Colonies, Hanover Envelopes, first issue India, 30, sen Japan, Luxemburg, Mauritius, Mexico, Naples, Newfoundland, Oldenburg, Peru, Old Portugal, Prince Edward Island, Registered Queensland, Sandwich Islands, Sicily, first issue Spain, Uruguay, Turkey, &c. Price \$5.00, post free \$5.03.

PACKET No. 16 contains a complete set of 116 Hamburg Locals. Price 50 cents, post free 53 cents.

PACKET No. 17 contains a complete set of 250 U. S. Locals, Reprints and Fac Similes. These will be found very useful in filling the blank spaces in the albums, as a set of originals are almost unattainable. Price \$1.00, post free \$1.03.

PACKET No. 18 contains a complete set of the Rulers of the World, numbered and named, suitable for "The International," "The Common Sense," "Lallier's," and other albums. Price \$1.00, post free \$1.03.

PACKET No. 19 contains a complete set of the Arms of the World, magnificently printed in gold, silver and colors, suitable for the "International," and other albums. Price 50 cents, post free 53 cents.

PACKET No. 20 contains a complete set of the Flags of the World magnificently printed in their true colors, suitable for the "International," and other albums. Price 25 cents, post free 28 cents.

Packets of the above series do not duplicate one with the other, or contain any Stamps for which spaces are not provided in the "International Postage Stamp Album." The entire set will be sent post free for \$20.00. this will give the purchaser a fine collection of 750 Government Postage Stamps, besides three hundred odd Local Stamps, and the Portraits, Arms and Flags, with which to beautify their album.

THE YOUTH'S COMPANION STAMP ALBUM. { Price, Elegantly Bound in Gold and Black Cloth, \$1, French Morocco, Gilt Edges, \$2. Post Free.



Fac-simile of Cover reduced to one-quarter size of original.

The Publishers call particular attention to this Elegant New Album for Young Collectors, being convinced that it will be found far superior to any book heretofore published for this purpose. It contains spaces for 2000 varieties, all the Postage Stamps ever issued which can be obtained without paying extravagant prices. It contains spaces for all the new issues, such as Bosnia, Bulgaria, Tobago, &c., &c.

SCOTT & CO.,

Publish

GOOD

ALBUMS,

AS FOLLOWS:

25c. - Paper.

50c. - Board.

75c. - Cloth.

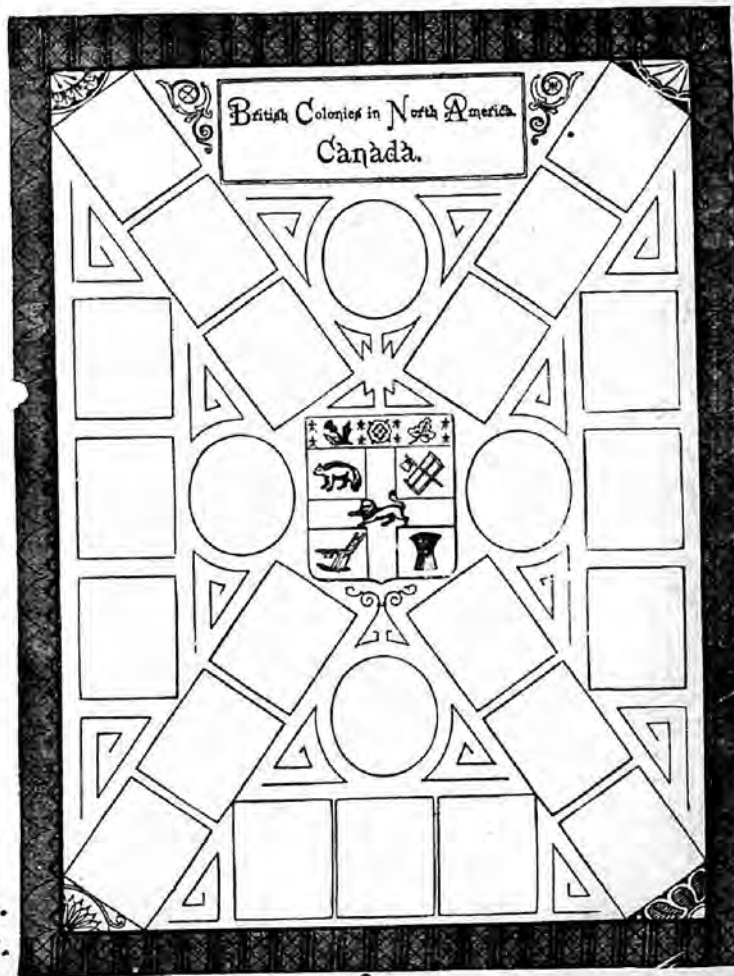

Fac-simile of Canadian Page reduced to one-quarter size of original.

The International Postage Stamp Album.

Illustrated with a specially engraved map of the world, showing the location of every stamp issuing country.

THE 1882 EDITION NOW READY. HAS SPACES FOR OVER 500 NEW STAMPS.

THIS IS THE LATEST AND BEST. SEE THAT YOU GET IT.

UNITED STATES.



WASHINGTON.



DIVISIONS—33 States, 10 Territories and 1 Federal District. GOVERNMENT—Republic
 Square miles. POPULATION—49,369,965. CAPITAL—Washington, with 147,307 inhabit
 Chester A. Arthur, born October 15th, 1830; President, September 20th, 1881.

STANDARD COIN—Dollar—100 cents.

PROVISIONAL ISSUES.

These stamps were acknowledged and in the case of New York orders
 and at the expense of the Postmasters.

New York



1842



1845

Providence



1846



1882.

more, 1846.

James M. Buchanan
5 Cents.

GENERAL ISSUE 1847.



1851-60 ISSUR.



1861 ISSUR.



SIXTH EDITION
THE BEST ALBUM PUBLISHED
1882. NOW READY. 1882.

The above fac-simile of the International Stamp Album, although reduced to one-quarter the size, gives a fair idea of the appearance of this new album. The pictures illustrating the designs of every series, make the inserting of the stamps in their proper places so plain, that the youngest child can not possibly make a mistake. It contains a space for every stamp issued, among the new pages may be named China, Chili, Cuba, Cyprus, Ecuador, Eastern Roumelia, French Colonies, Great Britain, Guatemala, Hayti, New Foundland, Porto Rico, U. S. of Colombia, Venezuela, Virgin Isles.

PRICES OF NEW EDITION:

Boards, Half Cloth	\$1 50	post free.
Cloth, Magnificently Gilt	2 50	"
Same with Guards and blank Pages for future Issues ..	3 50	"
PRINTED ON ONE SIDE OF THE PAPER ONLY.		
Cloth, Magnificently Gilt	\$5 00,	post free, \$5 50
French Morocco, Full Gilt	7 50	" 8 00
Half Morocco, Library Style	12 00	" 12 50
Also, a Special Edition	25 00	" 26 00

INTERNATIONAL ALBUM. SUPPLEMENT.

Scott & Company beg to announce that the Supplement for the FIFTH edition of the International Postage Stamp Album is now ready. Price 25 cents per set of sixteen pages, or on rollers, post free, 30 cents.

For Fifth Edition, 1880—Spaces provided for new—

Ceylon,	Falkland Islands,	Grenada,	New Foundland,
China,	Fernando Poo,	Guatemala,	Paraguay,
Chili,	Fiji Isles,	Hayti,	Porto Rico,
Cuba,	French Colonies,	Honduras,	U. S. Envelopes,
Cyprus,	Gambia,	Hong Kong,	United States of Co-
Eastern Roumelia,	Gold Coast,	Iceland,	lombia.

Price 25 Cents, or on Rollers 30 Cents, post free.

For Older Editions.

Bavaria,	India—native States:	France,	Mauritius,
Bosnia and Herzegovina,	Alwur, Bhopaul,	Great Britain,	Persia,
Brazil,	Cashmere, Cabul,	Italy,	Peru,
Bulgaria,	Deccan, Nowanuggur,	Japan,	Porto Rico,
Cuba,	Rampour, Scinde,	Labuan,	Transvaal.
Egypt,	Sirmoor, Sorouth,	Lagos,	

Price 25 Cents, or on Rollers 30 Cents, post free.

POST-CARD ALBUM.

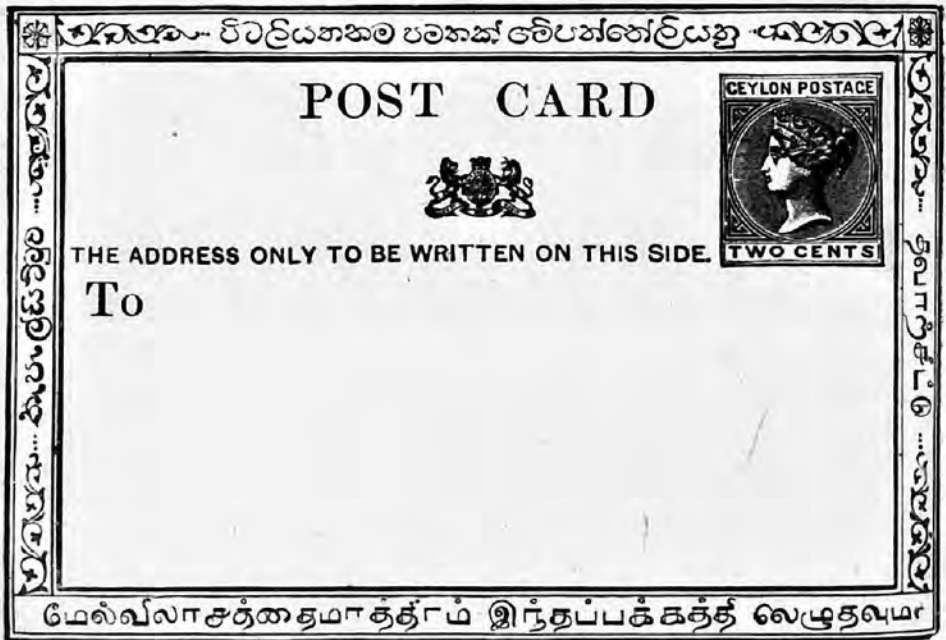

The great demand for a suitable receptacle for a collection of Postal Cards has induced the publisher to prepare and offer to the public the above album, which it is confidently believed will meet the requirements of the most fastidious amateur.

A collection of Postal Cards arranged in one of these albums is always handy for reference or examination, both sides of the card being exhibited with equal facility, and can at any time be removed without injury to card or album.

The following styles are now ready:

Cloth, Gilt. \$2 50
Full Morocco, Full Gilt, Extra blank pages for new issues, 6 00

COIN CABINETS.

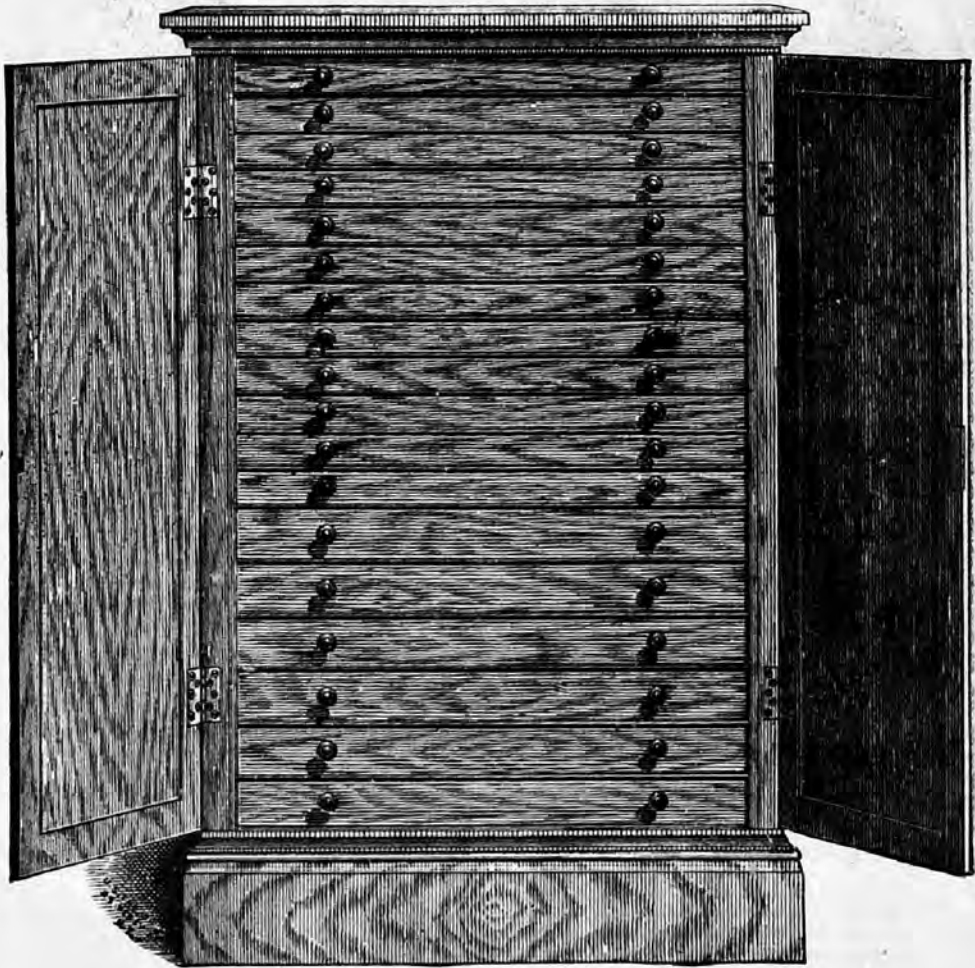

Messrs. SCOTT & COMPANY are pleased to announce to Collectors that they are manufacturing COIN CABINETS of the following sizes and styles:

No. 1 size, $24\frac{1}{2}$ x $17\frac{1}{2}$, eighteen drawers each 15 x 9 inches, and from 3-8 to 6-8 inches deep, two doors with lock and key, polished black walnut; very handsome and durable. Price \$20.00. Boxing 50c.

No. 2, size $14\frac{3}{4}$ x $15\frac{1}{2}$, twelve drawers each 13 x 7; 5-16 in. deep, door with lock and key, polished black walnut, very handsome and durable. Price \$10.00. Boxing, &c., 50c. extra.

These are made by first-class workmen, with the aid of fine machinery, thus producing a cabinet which is both strong and elegant, the price being at least 50 per cent. less than the cost of the same piece of furniture when made for private parties. Any desired style made to order, the price being about a half more for the same amount of work when made singly.

Scott & Company.



(ESTABLISHED 1860.)

721 Broadway, New York City.

DEALERS IN

American and Foreign



COINS & MEDALS.

To facilitate a rapid despatch of business and insure accuracy in every branch, our large trade is divided into several departments, each under a responsible head, and satisfaction guaranteed in every case. All goods we sell are warranted genuine, and a written guarantee given when required.

RETAIL STORE.

Here we shall be happy to see any of our friends visiting New York. Although it is impossible to find room in one building to have all our immense stock displayed, still we are always pleased to show any special line in which our visitors are interested.

MAILING DEPARTMENT.

Collectors favoring us with their orders by mail may always rest assured that their wants will receive immediate attention, and secure the same careful and intelligent consideration as if they personally selected the goods;—it being a standing rule of the firm that "first come, first served," letters being answered in the order and on the day they are received, and the best specimen in stock, of those graded at same price, invariably given.

AUCTION DEPARTMENT.

Our great experience in catalogueing coins and foreign stamps, for sale at public auction, justifies us in soliciting correspondence with parties owning valuable collections of these, or kindred works of art or antiquity, which they may wish to dispose of by public auction, our terms being as low as is consistent with proper regard to our patrons' interests. Possessing the leading papers in these lines (50,000 circulation), and a personal acquaintance with a very large number of collectors, gives us unsurpassed facilities to secure the representation of nearly every American collector.

COMMISSION DEPARTMENT.

We have competent representatives at every sale of goods in which we deal, and are prepared to execute commissions to purchase for collectors at the following rates, personally guaranteeing the genuineness of all goods purchased: On purchases under \$100, 10%; over \$100, 5%; a uniform charge of 50 cents made on any amount under \$5.

PUBLICATION DEPARTMENT.

Our various coin publications have been included with our other book business, and are all kept securely packed, ready for mailing, and are sent post free on receipt of order. We annex a list of a few which should be in every person's hands.

Coins. A collection of all the United States Statutes in reference to the coinage of money, passed since the formation of the Government in 1789, including a copy of the famous Bland Silver Bill, with its amendments; also a tabular statement showing what coins are legal tender, &c., &c. 70 pages.....\$0 25

Standard Copper Coin Catalogue. 40 pages, illustrated..... 25

Standard Silver Coin Catalogue. 48 pages, illustrated..... 25

Illustrations of Copper Coins. 24 pages..... 50

Coin Chart Manual. New edition. 64 pages of illustrations..... 50

Illustrazione di Quattro Monete Pontificie, Cdsa di Savoia. 18 pages, steel plate... 50

Fac-simile of the Declaration of Independence in book form, reproduced by photolithography from the original document, with biographical sketches of the signers, and chronological table of principal events from 1776 to 1876..... 50

Coin Collector's Journal. 16 pages monthly, with many illustrations, per year.... 00

Price List of Fractional, Colonial, Continental, Confederate, Currency. 15 full sized illustrations, 36 pages..... 50

Coinage of the World, Ancient and Modern. 306 pages, copious illustrations.... 2 50

FOREIGN STAMP DEPARTMENT.

Collectors of Foreign and American Postage or Fiscal Stamps are referred to our various circulars on the subject.

THE

COINAGES OF THE WORLD,

ANCIENT AND MODERN.



This work is intended to give correct information on a subject of which no educated person can afford to be ignorant; and yet, till the publication of this volume, it has been impossible to obtain a general knowledge of the *Coinages of the World* without reading through dozens of heavy quartos, at great loss of time, and probably heavy expense.

By the aid of this book, any person can at once determine the nationality of any coin they may possess, and obtain much interesting information concerning the cause which led to its issue. It is well filled with beautifully executed representative coins of every people, age and country, and is the only comprehensive book on the subject ever published. The paper, press-work and binding are all of the very best. No library can be complete without it.

PRICE—CLOTH, \$2.50. HALF MOROCCO, \$3.50.

For sale by all booksellers, or will be sent, post free, on receipt of price, by the publishers,

SCOTT & COMPANY,
721 BROADWAY, NEW YORK.

CRITIQUES.

The New York Times of December 27th, says:

"What every student of Coinages—not the mere collector of old coins—wants to know."

The New York World of November 27th, says:

"Welcome to all amateur and experienced numismatologists, to whom it will not only convey valuable information, but be useful as a work of reference."

The New York Evening Post of November 29th, says:

"A work of great interest to numismatists and collectors of coins. * * * The text, which is full, is illustrated by several hundred engravings of the principal coins of all ages and countries."

The New York Daily Graphic of December 23d, says:

"Shows a great deal of special study and painstaking research. It is a monograph full of interesting and curious information, and besides its ample learning, gives several hundred engravings of the principal coins. The various appendices to the volume add materially to its convenience and value for reference."

The American Journal of Numismatics of January 1st, says:

"This is an octavo volume of 306 pages, with a large number of wood-cuts of examples of both ancient and modern coins. It has several appendices, giving lists of the French sovereigns, explanations of the abbreviations on Roman coins, a list of Roman families who have issued coins, and other matters of interest. The text is sufficiently elaborate to give the general reader a good idea of the subject, and to excite his interest in the science of numismatics. From the brief examination we have been able to give it, we judge it to be one of the most valuable and compendious books on coins, especially for those collectors who have not the time or inclination to consult the ponderous quartos of the old writers, which has yet appeared."

The Coin Collector's Journal of January 1st, says:

"This is decidedly the most important work on numismatics that has appeared during the past year, and will doubtless be the means of starting many new collections, as it is written in popular style, and occupies a field distinctly its own. The first chapter introduces us to the first coin, and we are gradually led from the coins of the Greek Island of Aegina, to those of Athens, Corinth and Macedonia; from Miletus and Ephesus to Egypt and Judea; from Grecia Magna to Rome, and so down through the Byzantine Empire to Medieval and modern Europe, including also Asia, Africa and America (the coins of our country and England being very fully described), giving fine engravings of all the principal types of each, till every coin-issuing State or Colony has been noticed; in fact, it is more than a coin book, it is a short history of the world, and should be in every house."



Acknowledged by all the best Catalogue ever printed.

Colonial, Continental, Confederate, Currency.

Being a Complete List of all the above, with accurate, full size engravings of the rarer varieties, and giving the price at which each note can now be purchased by those desirous of completing their sets.

Price 50 Cents, Post Free.

SCOTT & COMPANY,

721 Broadway, New York City.

INDISPENSABLE TO EVERY STUDENT OF OUR HISTORY.

WE CALL ATTENTION TO THE SPECIAL EXCELLENCIES OF THE DIFFERENT DEPARTMENTS.

Colonial.—Under this head will be found the most accurate list ever published, of the various notes issued by the different States prior to the independence of the country, with an illustration of the style of note made by each State. In all cases where the State records are still in existence, our list has been taken from them, but as all the different notes issued have not yet been found in collections, the lacking ones are indicated by an asterisk (*), which will doubtless be the means of notifying collectors that they are the unknowing possessors of unique notes in their collection, which are always salable for from five to ten dollars each.

Continental.—Here will be found a complete list (illustrated) of all the notes issued by the General Government, with which they carried on the war of independence to a successful issue.

Confederate.—The complete list of these notes is both interesting and instructive, and shows by the great quantities of designs issued, the straits to which the rebels were put to raise money for their unholy war.

Currency.—The list of fractional currency is accurate to the minutest details, describing 74 different varieties issued from 1862 to 1878. The prices attached to each variety are low, giving all the opportunity to complete their sets.

NOTES, BILLS and CURRENCY.

Packets for sale by **SCOTT & COMPANY**. All warranted genuine and original.

No. 1—Colonial and Continental.—Contains 6 bills, dated from 1773 to 1778, each from a different State, all in good order; price \$1.00; post free, \$1.03.

No. 2—Continental.—Contains 8 bills, all different values, including \$50 or higher value notes. These are the bills with which our forefathers gained their independence; price, \$1.00; post free, \$1.03.

No. 3—Confederate.—Contains a complete set of these bills as follows: 50 cents, 1, 2, 5, 10, 20, 50 and 100 dollars, all genuine; price, 50c.; post free, 53c.

No. 4—Fractional Currency.—Contains 7 notes, as follows: 3c., 5c., 5c., 5c., 10c., 10c., 10c., all of early issues, which are in great demand and rapidly becoming rare; price, \$1.00; post free, \$1.03.

No. 5—Broken Bank Bills, &c.—Contains 15 varieties, all different; scarce and interesting; price, \$1.00; post free \$1.03.

No. 6—City and Private Fractional Currency.—Contains 8 varieties, rare and in demand; price, \$1.00; post free, \$1.03.

No. 7—Southern State Bills, Issued during the war.—Contains 10 varieties: price, \$1.00; post free, \$1.03.

AN OLD COUNTRY AMUSEMENT.

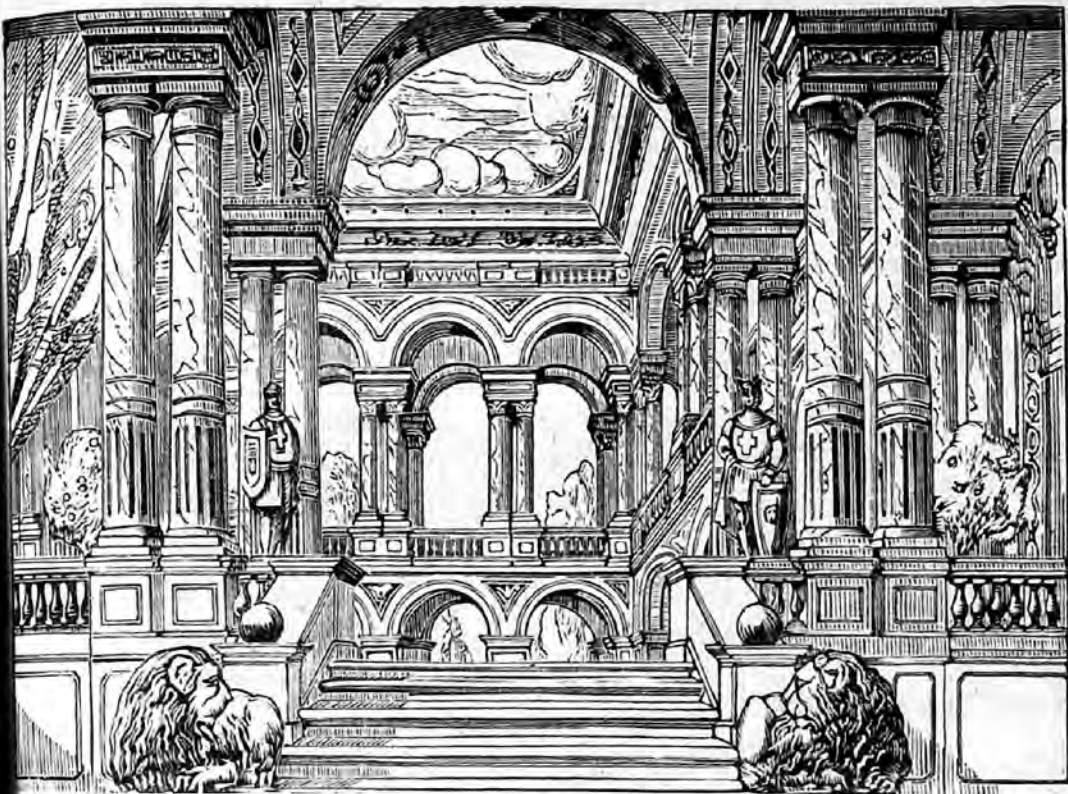

If there are any of our readers who have never seen a miniature theatre performed by an intelligent boy they have missed one of the prettiest sights imaginable, and if they have any boy friends in whose welfare they are interested, they cannot do better than make him a present of one of these instructive toys. They are made in three sizes, each perfect in itself, but designed for different ages. In the first, designated miniature, the scenes are the size of the engraving given above; are printed on cards, beautifully colored, and full instructions for performing accompanying each one. The price is 10 cents, or with characters, etc., already cut out, with wooden stage, and packed in box, 50 cents. They can be obtained in the principal cities, or will be sent by express on receipt of price. The next size, or that known as Seltz, is four times as large and the coloring much finer. These cost 50 cents, or with one of the patent folding wooden stages, two dollars and a half.

"Last year the writer was invited to attend a performance of the play of Cinderella, which was to be given by the son of our pastor. On entering the room we found that the sliding doors dividing the parlors had been drawn together leaving just sufficient space for the proscenium of the stage to stand in the front room, a table cloth being hung above and below, so that nothing could be seen on that side but the front of the stage; four rows of eight chairs were arranged in a semi-circle before it. These were occupied by the friends of the family, the smaller children being placed in the front seats, while the older ones remained at the back, where they could see over the others' heads. The gas being turned low in the room, the little oil foot-lights on the mimic stage burnt bright, and threw light on the curtain, which was raised at the sound of a little bell. The performance then commenced, our young friend behind the stage in the other room, and his sister, reading the speeches of the supposed performers, and pushing the characters on the stage with wires at the proper time. With what a burst of applause the entry of the Fairy Queen was received when she was lowered to the stage by a hair, and the young lady read the tale of the sufferings of poor Cinderella. Then the scene changed to the cave of the robbers, and the little card characters were seen in the performance of the work necessary for setting the fire ready to make the little glass slippers. This is finally accomplished while a waltz is being sung back of stage; but we have not time to recount all of the changes of scene, from the kitchen to the ballroom, and from there to the castle court-yard, where the gorgeous equipage of Cinderella is suddenly transformed to the big pumpkin, and the poor frightened prince, rats and lizards. We left as pleased with our evening's entertainment as if we had attended a concert conducted by grown people."

The large or "mammoth" size is the same as the Seltz, except in dimension, the scenes being 22 inches high by 28 inches long, while the stage, being so much larger, there is, of course, room for more complicated effects, such as real painted act drops and curtains that roll up from the bottom. The plays for these can be had for a dollar and a half, or the large wooden stage, with two curtains and play complete, for ten dollars.

REDUCED FAC-SIMILE

In the original the scenes are 10x7 inches, and all plays in the list consist of (16) sixteen sheets.



Reception Room in the Castle of Baron Ponceau. Scene 2. Act IV.



Kitchen in the Castle of Baron Ponceau. Scene 1. Act III. Scene 2. Act IV.



Ball Room in the Palace of Prince Forty Days. Scene 1. Act III. Scene 4. Act IV.



No. 12. No. 11. No. 4. No. 2.



No. 13. No. 6. No. 10. No. 17.

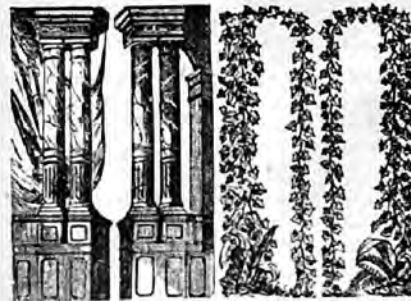

Top Dress. No. 1, 2, 3 and 4.



The following Plays now ready :

ON PAPER, PLAIN, PRICE, 25c.; COLORED, 50c.; ON CARD, COLORED, \$1.00.

Cinderella.

Sir Launcelot and Guinevere.

The Miller and His Men.

The Pirates of the Florida Keys.

The Boy Sailor; or, the Pirate's Doom.

The Red Skeleton; or, The Dead Avenger.

Redheaded Jack, the Terror of London.

The Fiend of the Rocky Mountains.

Also, complete in six sheets : Pinafore. 25c. on paper, colored ; 50c.*on card.

OF CINDERELLA.

Each play is accompanied by a book of the words of the play, together with full directions for performing.



The Home of the Fairies, Scene 1, Act I



The Land of the Enchanted, Scene 1, Act II



No. 14



Exterior of Prince Pretty Dear's Palace, Scene 1, Act IV



No. 7



No. 9



No. 11



No. 12



No. 13



No. 15

No. 16

No. 17

No. 18

Without counting the endless pleasure to be derived from acting or witnessing the performance of **Seltz's American Boys' Theatre**, the fitting up, mounting and performing these plays will be found to give more pleasure and profit for the money than the same amount expended in any other way. All the marvelous scenic effects of the modern stage can be successfully imitated by any boy of ordinary ability, on these miniature stages, by the exercise of a little study and patience. They have been proved of incalculable benefit in developing a boy's talent, in the various faculties drawn into play. His mechanical invention is brought out in constructing his theatre; his artistic genius is improved in carefully coloring the characters and scenery, and his elocution perfected in reading the speeches of the different actors.

SCOTT & COMPANY would caution the public against purchasing worthless imitations, as the **Plays of SELTZ'S AMERICAN BOYS' THEATRE** are the only miniature theatricals ever published, giving full directions for working, &c. Every piece of this admirable series is put together and tested by professionals before being issued to the public, insuring the correct working of every piece.

DIFFERENT

STYLES OF THEATRES

PUBLISHED BY

SCOTT & COMPANY;

721 Broadway, New York City.

No. 1. The Miniature Theatre. Stage and Play all card; size of Stage, $7\frac{1}{2} \times 6$ inches; Scenes $3\frac{1}{2} \times 5$ inches; Price, 10c., post free; 15c.

No. 2. Same as last. Wooden Stage, characters cut out and mounted on leaden feet; Price, 50c. Stage taken apart and sent by mail; post free, 60c.

No. 3. Complete Play, (for list see other page,) consisting of 16 sheets of Scenes, Wings and Characters, with book of play. Size of Scenes, 7×10 inches; front, $18 \times 22\frac{1}{2}$ inches, beautifully colored; post free, 60c.

No. 4. Same as last, but all on heavy card; price, \$1.25, post free.

No. 5. The American Gem Theatre. Patent folding wooden Stage, 12 inches deep; Front, $20 \times 20\frac{1}{2}$ inches; play of Rip Van Winkle, on card, cut out. Scenes, 7×10 inches; in box, price, \$1.00; post free, \$1.25.

No. 6. Seltz's American Boys' Theatre. Patent folding wooden Stage, 20 inches deep, with handsome red curtain, properly hung to draw up from the bottom; front, $20\frac{1}{2} \times 21\frac{1}{2}$ inches, with any one of the large plays on our list, (16 sheets). Scenes, 7×10 ; together with book and wire slides, for moving the characters on and off the stage. Price, \$2.50; or by mail, (in two sections, it being too heavy to go through the post in one package,) post free, \$3.00.

No. 7. Same as last, with gas foot-lights, and six feet of rubber tubing, to connect with home jet, price, \$5.00; post free, \$5.50; or with oil foot-lights, \$3.00; post free, \$3.50.

No. 8. The Mammoth Theatre. Play of the Miller and his Men, in twelve large sheets. Size of Scenes, 26×20 inches; front, $30\frac{1}{2} \times 36$ inches, with book, giving full directions for performing; on paper, price, \$1.75 post free; also the Play of Pinafore, same size scenes as above; price, 75c., post free.

No. 9. The Mammoth Theatre. Front and Play mounted on very heavy binders' board, with the Play of The Miller and his Men, \$3.75. Note—This is too large and heavy to go through the mails, and must be sent by express; also Pinafore, mounted on heavy card, \$1.75.

No. 10. The Mammoth Theatre. Large wooden Stage, size, 29×36 inches, (made to take down), with dark curtain and elegant oil painted act drop, both made to roll up from the bottom,) with Play of The Miller and his Men, mounted on heavy binders' board, complete with slides for the characters; price, \$10.00, packed for express without extra charge.

THE AMERICAN GEM THEATRE.

The splendid success achieved by Seltz's American Boys' Theatre in the United States and Spanish America, has induced the publishers to get out a new style on a cheaper plan, and consequently greatly reduced price. But while the length of the stage has been diminished and a shorter play selected, it will be found of equal beauty and simplicity, and cannot fail to delight the youth of both sexes. The play accompanying it—RIP VAN WINKLE—is a familiar household word, immortalized by the genius of Washington Irving and the quiet humor of Jefferson. The various incidents are enlivened by beautiful and appropriate scenery, which may be summarized as follows:

SCENE I. The Village Inn. Sign of George III.

SCENE II. Interior of Rip Van Winkle's Cottage.

SCENE III. Woods on the summit of the Catskill Mountains.

ACT II. 20 years later.

SCENE I. Same as Scene III. Act I.

SCENE II. The Valley, with the Village Church in the distance.

SCENE III. The Village Inn after 20 years time. Sign of George Washington.

Full complement of side wings, together with all the necessary characters, slides for moving them on and off, with book of the play accompanying each stage.

PRICE, \$1.00, COMPLETE.

Will be sent C. O. D. to any address in the city or vicinity, on receipt of post card, or by mail in the United States, on receipt of \$1.25.

F. TRIFET, 25 School Street, Boston, Mass., Sole Agent for the Eastern States.

RICHARDSON BROS., San Francisco, Cal., Sole Agents for the Pacific Coast.



Just Published.



A REVISED LIST

OF ALL

Postage Stamps and Stamped Envelopes

This is the only work of the kind ever published in America, and in the short space of two months has become the standard of all English-speaking stamp collectors. It contains an accurate list of every postage stamp ever issued, minutely describing every variety of color, water-mark and paper, together with all the minor details concerning the different dies of the same stamp. It is fully illustrated with about fifteen hundred engravings, and besides being the latest is the most accurate work of the kind ever printed. Numerous notes explain every doubtful point in Philately, and give many interesting details concerning the causes which led to the issue or suppression of noted stamps. Mr. Coster's valuable monograph on the United States locals is added entire, forming a work which no collector who has outgrown the boy period of pasting stamps in a copy book can afford to be without. It is not a price list or a dealer's advertisement in any sense of the word.

Large 8vo, 400 pages,

Cloth, \$2.50.

Paper Stitched, 1.10.

SCOTT & COMPANY, 721, BROADWAY,
AND ALL BOOKSELLERS.

Specimen paragraph :

1856



Ship sailing to right in center, DAMUS PETIMUS above, QUE VICISSIM below, in outer lined frame inscribed, BRITISH above, GUIANA below, POSTAGE on left, FOUR CENTS on right side. Black imp., large obl.

4 cents, magenta, dark blue.

NOTE.—These stamps were type set in the colony, for use temporarily, each one being authenticated by the postmaster's initials, and as a further precaution were not sold to the public, but affixed to the letters by the post-office clerks. They are among the rarest stamps known.

CRITIQUES.

"The work is profusely illustrated, and forms a valuable book of reference for postage stamp collectors."—*The N. Y. Daily Graphic*, June 26.

"Will be highly appreciated by philatelists the world over. It is the first complete catalogue of all stamps ever issued that has been made for collectors, and if it were a catalogue only, it would be of great value, but it is much more. The 400 broad pages contain the full history of every issue of every government, and a full description of every stamp, both government and private. Fifteen hundred engravings illustrate the text, and a complete index makes the information readily accessible."—*The N. Y. World*, June 21.

"The book is decidedly remarkable for the industry and patience displayed in the compilation of facts concerning postage stamps and stamped envelopes all over the world. To those who have paid no special attention to this curious study this catalogue will be a revelation, for though there are over one thousand five hundred fac-similes of stamps scattered over the 410 pages contained between its covers, they form only a tinge of the whole, for the catalogue describes several thousand varieties. Turning over the leaves of Mr. Scott's catalogue we are compelled to admire the system he has adopted, while realizing the time and study he must have devoted to his subject. The result is a manual that must be a great help to old collectors and indispensable to beginners. Clearly printed in large type and handsomely bound, the book will undoubtedly become a standard work of reference."—*N. Y. Herald*, June 30th, 1879.

DIFFERENT

STYLES OF THEATRES

PUBLISHED BY

SCOTT & COMPANY,

721 Broadway, New York City.

No. 1. The Miniature Theatre. Stage and Play all card; size of Stage, $7\frac{1}{2} \times 6$ inches; Scenes $3\frac{1}{2} \times 5$ inches; Price, 10c., post free; 15c.

No. 2. Same as last, Wooden Stage, characters cut out and mounted on leaden feet; Price, 50c. Stage taken apart and sent by mail; post free, 60c.

No. 3. Complete Play, (for list see other page.) consisting of 16 sheets of Scenes, Wings and Characters, with book of play. Size of Scenes, 7×10 inches; front, $18 \times 29\frac{1}{2}$ inches, beautifully colored; post free, 60c.

No. 4. Same as last, but all on heavy card; price, \$1.25, post free.

No. 5. The American Gem Theatre. Patent folding wooden Stage, 12 inches deep; Front, $20 \times 20\frac{1}{2}$ inches; play of Rip Van Winkle, on card, cut out. Scenes, 7×10 inches; in box, price, \$1.00; post free, \$1.25.

No. 6. Seltz's American Boys' Theatre. Patent folding wooden Stage, 20 inches deep, with handsome red curtain, properly hung to draw up from the bottom; front, $20\frac{1}{2} \times 21\frac{1}{2}$ inches, with any one of the large plays on our list, (16 sheets). Scenes, 7×10 ; together with book and wire slides, for moving the characters on and off the stage. Price, \$2.50; or by mail, (in two sections, it being too heavy to go through the post in one package,) post free, \$3.00.

No. 7. Same as last, with gas foot-lights, and six feet of rubber tubing, to connect with home jet, price, \$5.00; post free, \$5.50; or with oil foot-lights, \$1.00; post free, \$3.50.

No. 8. The Mammoth Theatre. Play of the Miller and his Men, in twelve large sheets. Size of Scenes, 26×20 inches; front, $30\frac{1}{2} \times 36$ inches, with book, giving full directions for performing; on paper, price, \$1.75 post free; also the Play of Pinafore, same size scenes as above; price, 75c., post free.

No. 9. The Mammoth Theatre. Front and Play mounted on very heavy binders' board, with the Play of The Miller and his Men, \$3.75. Note—This is too large and heavy to go through the mails, and must be sent by express; also Pinafore, mounted on heavy card, \$1.75.

No. 10. The Mammoth Theatre. Large wooden Stage, size, 29×36 inches, (made to take down), with dark curtain and elegant oil painted act drop, both made to roll up from the bottom,) with Play of The Miller and his Men, mounted on heavy binders' board, complete with slides for the characters; price, \$13.00, packed for express without extra charge.

THE AMERICAN GEM THEATRE.

The splendid success achieved by Seltz's American Boys' Theatre in the United States and Spanish America, has induced the publishers to get out a new style on a cheaper plan, and consequently greatly reduced price. But while the length of the stage has been diminished and a shorter play selected, it will be found of equal beauty and simplicity, and cannot fail to delight the youth of both sexes. The play accompanying it—RIP VAN WINKLE—is a familiar household word, immortalized by the genius of Washington Irving and the quiet humor of Jefferson. The various incidents are enlivened by beautiful and appropriate scenery, which may be summarized as follows:

SCENE I. The Village Inn. Sign of George III.

SCENE II. Interior of Rip Van Winkle's Cottage.

SCENE III. Woods on the summit of the Catskill Mountains.

ACT II. 20 years later.

SCENE I. Same as Scene III. Act I.

SCENE II. The Valley, with the Village Church in the distance.

SCENE III. The Village Inn after 20 years time. Sign of George Washington.

Full complement of side wings, together with all the necessary characters, slides for moving them on and off, with book of the play accompanying each stage.

PRICE, \$1.00, COMPLETE.

Will be sent C. O. D. to any address in the city or vicinity, on receipt of post card, or by mail in the United States, on receipt of \$1.25.

F. TRIFLET, 25 School Street, Boston, Mass., Sole Agent for the Eastern States.

RICHARDSON BROS., San Francisco, Cal., Sole Agents for the Pacific Coast.



Just Published.



A REVISED LIST

OF ALL

Postage Stamps and Stamped Envelopes

This is the only work of the kind ever published in America, and in the short space of two months has become the standard of all English-speaking stamp collectors. It contains an accurate list of every postage stamp ever issued, minutely describing every variety of color, water-mark and paper, together with all the minor details concerning the different dies of the same stamp. It is fully illustrated with about fifteen hundred engravings, and besides being the latest is the most accurate work of the kind ever printed. Numerous notes explain every doubtful point in Philately, and give many interesting details concerning the causes which led to the issue or suppression of noted stamps. Mr. Coster's valuable monograph on the United States locals is added entire, forming a work which no collector who has outgrown the boy period of pasting stamps in a copy book can afford to be without. It is not a price list or a dealer's advertisement in any sense of the word.

Large 8vo, 400 pages,

Cloth, \$2.50.

Paper Stitched, 1.10.

SCOTT & COMPANY, 721, BROADWAY,
AND ALL BOOKSELLERS.

Specimen paragraph :



1856

Ship sailing to right in center, DAMUS PELIMUS above, QUE VICISSIM below, in outer lined frame inscribed, BRITISH above, GUIANA below, POSTAGE on left, FOUR CENTS on right side. Black imp., large obl.

4 cents, magenta, dark blue.

NOTE.—These stamps were type set in the colony, for use temporarily, each one being authenticated by the postmaster's initials, and as a further precaution were not sold to the public, but affixed to the letters by the post-office clerks. They are among the rarest stamps known.

CRITIQUES.

"The work is profusely illustrated, and forms a valuable book of reference for postage stamp collectors."—*The N. Y. Daily Graphic*, June 26.

"Will be highly appreciated by philatelists the world over. It is the first complete catalogue of all stamps ever issued that has been made for collectors, and if it were a catalogue only, it would be of great value, but it is much more. The 400 broad pages contain the full history of every issue of every government, and a full description of every stamp, both government and private. Fifteen hundred engravings illustrate the text, and a complete index makes the information readily accessible."—*The N. Y. World*, June 21.

"The book is decidedly remarkable for the industry and patience displayed in the compilation of facts concerning postage stamps and stamped envelopes all over the world. To those who have paid no special attention to this curious study this catalogue will be a revelation, for though there are over one thousand five hundred fac-similes of stamps scattered over the 410 pages contained between its covers, they form only a tittle of the whole, for the catalogue describes several thousand varieties. Turning over the leaves of Mr. Scott's catalogue we are compelled to admire the system he has adopted, while realizing the time and study he must have devoted to his subject. The result is a manual that must be a great help to old collectors and indispensable to beginners. Clearly printed in large type and handsomely bound, the book will undoubtedly become a standard work of reference."—*N. Y. Herald*, June 30th., 1879.

THIRTEENTH SERIES

—OF—

SCOTT & CO.'S POPULAR PACKETS.

NOTE.—No packet in this series contains any duplicates, and every stamp in the entire list is warranted genuine and authentic.

Packet No.

25. Contains 125 **used Foreign Stamps**, including Mexico, Western Australia, Turkey, Sandwich Islands, Roumania, Hungary, &c. Price \$1.00, post free \$1.03.
26. Contains 125 **used and unused**, the Stamps being entirely **different from those contained** in Packet 25. Among others may be mentioned Alsace, Dominica, St. Domingo, Brazil, Bergedorf, Brunswick, &c. Price \$1.00, post free \$1.03.
27. Contains 30 Stamps from **Central and South America**, including Venezuela, Guatemala, Chili, Uruguay, U. S. of Colombia, &c. Price \$1.00, post free \$1.03.
28. Contains 25 Stamps from **Africa**, including triangular Cape of Good Hope, Transvaal, Gold Coast, Natal, Cape Verde, Sierra Leone. Price \$1.00, post free \$1.03.
29. Contains 30 Stamps from **Asia**, including Persia, Bhopaul, Deccan, Rampour, Straits Settlements. Price \$1.00, post free \$1.03.
30. Contains 40 Stamps from **Polynesia**, including Sarawak, Labuan, Tasmania, Philippine Islands, Queensland, &c. Price \$1.00, post free \$1.03.
31. Contains 50 **U. S. Postage Stamps**, including some of each issue adhesives, Newspaper, Official and Unpaid Letter Stamps. Price \$1.00, post free \$1.03.
32. Contains 25 **U. S. Envelope Stamps**, including 40-Cent Stamp unused, and some of every issue. Price \$1.00, post free \$1.03.
33. Contains 25 **genuine U. S. Local Stamps**, including Pony Express, Blood's Crosby, Metropolitan, Boyd's, &c. Price 1.00, post free \$1.03.
34. Contains 50 **unused Stamps**, including Bosnia and Herzegovina, Greece, St. Marino, Servia, Italy, &c. Price \$1.00, post free \$1.03.
35. Contains 100 **used Stamps**, including Cuba, Porto Rico, Norway, Finland, Confederate States, &c. Price 50c., post free 53c.
36. Contains 25 **scarce used Stamps**, including Barbados, Costa Rica, Old Baden, Peru, Netherlands, &c. Price 50c., post free 53c.
37. Contains 20 **unused Stamps**, including Tobago, New Zealand, Spain, Brazil, Switzerland, &c. Price 50c., post free, 53c.
38. Contains 30 **British Colonial Stamps**, including Virgin Isles, Bermuda, South Australia, Trinidad, Mauritius, &c. Price 50c., post free 53c.
39. Contains 50 **used Foreign Stamps**, including Jamaica, Russia, India, Greece, Old Denmark. Price 25c., post free 28c.
40. Contains 40 **used Foreign Stamps**, all **different from those contained in last packet**, and includes among others, stamps from Turkey, Japan, Luxemburg, Dutch Indies, Portugal. Price 25c., post free 28c.
41. Contains 25 **obsolete**, including Austrian Italy, Bergedorf, Saxony, Thurn and Taxis, Old Belgian, &c. Price 25c., post free 28c.
42. Contains 10 **rare Stamps**, including Bulgaria, Cape of Good Hope, Ceylon, Griqualand, Heligoland. Price 25c., post free 28c.
43. Contains 20 **Official U. S. Stamps**, including War, Navy, Justice, Treasury, Post-Office, etc. Price 25c., post free 28c.
44. Contains 15 **genuine U. S. local Stamps**, including Crosby, Chever and Towle, Swarts, Boyd's, Hussey, &c. Price 25c., post free 28c.
45. Contains 10 **South American Stamps**, including Costa Rica, Ecuador, Peru, Chili, Brazil, &c. Price 25c., post free 28c.
46. Contains 10 **unused Stamps**, including Argentine Republic, Salvador, French Colonies, Greece, Italy, &c. Price 25c., post free 28c.
47. Contains 20 **unused Stamps**, including Newfoundland, Holland, Spain, France, Hamburg. Price 25c., post free 28c.
48. Contains 100 Stamps from **Central and South America**, including among others Nicaragua, Panama, Honduras, Antioquia, Bolivia, Venezuela, Guatemala, Montevideo, Ecuador, Old Mexico, &c. Price \$5.00, post free, registered, \$5.10.
49. Contains 135 **Foreign Stamps, each issued by a different State**, and includes one from every country mentioned in the other Packets, besides many others, and gives a specimen Stamp from nearly every stamp-issuing country in the world. Price \$5.00, post free, registered, 10c. extra.
50. Contains 500 **used and unused Foreign Stamps, being a fine collection in itself**, as it includes Stamps from all over the world, including all the new issues, such as Tobago, Labuan, Bosnia, Bulgaria, China, Dominica, Nevis, Virgin Isles, Egypt, Turkey, Iceland, Guatemala, Fiji and Sandwich Islands, Montevideo, Newfoundland, Prince Edward Island, British Columbia, Deccan, Cashmere, Sarawak, &c., and is decidedly the best and cheapest Packet for any one not having more than 600 Stamps in their collection. Price \$10.00, post free registered, \$10.10.