



SCOTT & COMPANY'S



STANDARD

Postage Stamp Catalogue.



FORTY-FIRST EDITION.

AUGUST, 1882.

PRICE, 25 CENTS.



NEW YORK:
SCOTT & COMPANY,
721 BROADWAY.



THE COATS OF ARMS OF THE WORLD.



(RUSSIA.)

Uncolored fac simile showing size.

This magnificent chart contains accurate representations of the armorial bearings of the nations of the world, all of which are beautifully and correctly emblazoned in gold and silver, and their true colors.

As a sheet for framing, it is an acquisition to any drawing room, and is indispensable in the library or study.

As a guide to determine the nationality of foreign coins or postage stamps, (most of which bear the issuing countries' arms), it will be found of great service. While cut up and inserted in stamp albums, they will be found to add much to the appearance of the page.

Printed on fine heavy paper for framing, or on the same quality of thin paper for inserting in albums. Price, 50c.

THE MERCHANT FLAGS OF THE WORLD.



AUSTRIAN-ITALY.



BRAZIL.



FINLAND.

Uncolored fac-similes, showing size and style.

"These brilliant colored Flags faithfully represent the emblems of the different nations of the earth, and as such are a great acquisition to any Album, while the exceedingly low price (25 cents) at which they are published, places them within the reach of all."

"This Chart containing many Flags never before published, has been collected with great care, and can be relied upon as being strictly accurate, and by its aid the nationality of any ship may be easily determined, as it gives the Flag of the NATION instead of the gorgeous piece of bunting which simply belongs to one family, and is seldom, if ever, seen out of their country."

"These sheets possess three great advantages (to the Collector) over any other we are acquainted with, which consist in the facts that there is only one Flag to each country; more nations represented than have heretofore been given, and only Flags of those countries which issue postage stamps. These we consider of great importance to those who buy them to put in albums, as they can use them all instead of having to throw away half the purchase. The colors are very brilliant, and withal correct, and being printed on very thin paper, the book is not swelled to an inordinate thickness."

Beautifully and correctly printed in FIVE colors on fine heavy paper for framing, or thin paper for albums. Price only 25 cents.

In ordering please state which paper is required.

POSTAGE STAMP PORTRAITS OF RULERS

FOR INSERTION IN

ALL POSTAGE STAMP ALBUMS.

These Photographs are the size of Postage Stamps, and when inserted in the spaces prepared for them, add considerable to the interest of an album.

SET OF 56 PORTRAITS, Price 50 cents.

List of subjects; the numbers affixed correspond to the spaces in The International and Common Sense Albums.

- | | | |
|------------------------------------|---|--------------------------------------|
| 43. United States.—G. Washington. | 50. Italy—Humbert I. | 38. Russia—Alexander II. |
| 44. " " A. Lincoln. | 51. Japan—Mitsuhito. | 39. Sandwich Islands—Kamehameha III. |
| 45. " " U. S. Grant. | 32. Mecklenburg Schwerin—Friedrick Francis. | 36. Sandwich Islands—Kamehameha I. |
| 27. Austria—Francis Joseph I. | 34. Mecklenburg Strelitz—Friedrick William. | 22. Sandwich Islands—David Kalakaua. |
| 10. Baden—Frederick. | 7. Mexico—Maximilian I. | 9. Saxony—Frederick Augustus. |
| 28. Bavaria—Maximilian. | 20. Modena—Francis V. | 33. " John. |
| 21. " Louis II. | 41. Naples—Ferdinand II. | 56. Servia—Milan III. |
| 2. Belgium—Leopold I. | 4. Norway—Charles XV. | 57. " Milan IV. |
| 48. " Leopold II. | 18. Oldenburg—Peter. | 41. Sicily—Ferdinand II. |
| 24. Brazil—Dom Pedro II. | 31. Parma—Robert I. | 11. Spain—Isabella II. |
| 5. Brunswick—William. | 52. Persia—Nas. Ed-Deen. | 1. " Alphonso XII. |
| 47. Confederate States—Jeff. Davis | 17. Portugal—Maria II. | 54. " Don Carlos. |
| 3. Denmark—Frederick VII. | 40. " Pedro V. | 42. Sweden—Charles XV. |
| 37. " Christian IX. | 30. " Louis I. | 25. Turkey—Abdul Aziz Khan. |
| 2. France—Napoleon III. | 26. Prussia—William I. | 13. Tuscany—Ferdinand IV. |
| 49. " M. E. P. M. McMahon. | 23. " Fredrick William IV. | 8. Wurtemberg—William I. |
| 46. Great Britain—Victoria. | 35. Roman States—Pius IX. | 15. " Charles I. |
| 14. Greece—George I. | 12. Roumania—Couza. | |
| 19. Hanover—George V. | 53. " Charles I. | |
| 16. Holland—William III. | | |
| 39. Italy—Victor Emanuel II. | | |

The Three Sets post free for \$1.00.

Greenford 531(2)

Thomas Harrison

T H E

Postage Stamp Catalogue,

GIVING THE

DATE OF ISSUE, COLOR, SHAPE AND VALUE OF EVERY POSTAGE STAMP
THAT HAS EVER BEEN ISSUED BY ANY GOVERN-
MENT IN THE WORLD.

WITH ILLUSTRATION OF NEARLY EVERY STAMP, AND GIVING THE PRICES AT WHICH
MOST OF THEM CAN BE PURCHASED, CLEAN OR CANCELED, OF

SCOTT & COMPANY.



FORTY-FIRST EDITION.

THOROUGHLY REVISED AND CORRECTED, AND FULLY BROUGHT UP TO THE DAY OF
GOING TO PRESS.

PRICE 25 CENTS

New York:
SCOTT & COMPANY
721 BROADWAY.

[1882]

THE COATS OF ARMS OF THE WORLD.



(RUSSIA.)

Uncolored fac simile showing size.

This magnificent chart contains accurate representations of the armorial bearings of the nations of the world, all of which are beautifully and correctly emblazoned in gold and silver, and their true colors.

As a sheet for framing, it is an acquisition to any drawing room, and is indispensable in the library or study.

As a guide to determine the nationality of foreign coins or postage stamps, (most of which bear the issuing countries' arms), it will be found of great service. While cut up and inserted in stamp albums, they will be found to add much to the appearance of the page.

Printed on fine heavy paper for framing, or on the same quality of thin paper for inserting in albums. Price, 50c.

THE MERCHANT FLAGS OF THE WORLD.



AUSTRIAN-ITALY.



BRAZIL.



FINLAND.

Uncolored fac-similes, showing size and style.

"These brilliant colored Flags faithfully represent the emblems of the different nations of the earth, and as such are a great acquisition to any Album, while the exceedingly low price (25 cents) at which they are published, places them within the reach of all."

"This Chart containing many Flags never before published, has been collected with great care, and can be relied upon as being strictly accurate, and by its aid the nationality of any ship may be easily determined, as it gives the Flag of the NATION instead of the gorgeous piece of bunting which simply belongs to one family, and is seldom, if ever, seen out of their country."

"These sheets possess three great advantages (to the Collector) over any other we are acquainted with, which consist in the facts that there is only one Flag to each country; more nations represented than have heretofore been given, and only Flags of those countries which issue postage stamps. These we consider of great importance to those who buy them to put in albums, as they can use them all instead of having to throw away half the purchase. The colors are very brilliant, and withal correct, and being printed on very thin paper, the book is not swelled to an inordinate thickness."

Beautifully and correctly printed in FIVE colors on fine heavy paper for framing, or thin paper for albums. Price only 25 cents.

In ordering please state which paper is required.

POSTAGE STAMP PORTRAITS OF RULERS

FOR INSERTION IN

ALL POSTAGE STAMP ALBUMS.

These Photographs are the size of Postage Stamps, and when inserted in the spaces prepared for them, add considerable to the interest of an album.

SET OF 56 PORTRAITS, Price 50 cents.

List of subjects; the numbers affixed correspond to the spaces in *The International and Common Sense Albums*.

- | | | |
|------------------------------------|---|--------------------------------------|
| 43. United States.—G. Washington. | 50. Italy—Humbert I. | 38. Russia—Alexander II. |
| 44. " " A. Lincoln. | 51. Japan—Mutsuhito. | 39. Sandwich Islands—Kamehameha III. |
| 45. " " U. S. Grant. | 32. Mecklenburg Schwerin—Friedrich Francis. | 36. Sandwich Islands—Kamehameha I. |
| 27. Austria—Francis Joseph I. | 34. Mecklenburg Strelitz—Friedrich William. | 22. Sandwich Islands—David Kalakaua. |
| 10. Baden—Frederick. | 7. Mexico—Maximilian I. | 9. Saxony—Frederick Augustus. |
| 28. Bavaria—Maximilian. | 20. Modena—Francis V. | 33. " John. |
| 2. " Louis II. | 41. Naples—Ferdinand II. | 56. Servia—Milan III. |
| 21. Belgium—Leopold I. | 4. Norway—Charles XV. | 57. " Milan IV. |
| 46. " Leopold II. | 18. Oldenburg—Peter. | 41. Sicily—Ferdinand II. |
| 24. Brazil—Dom Pedro II. | 31. Parma—Robert I. | 11. Spain—Isabella II. |
| 5. Brunswick—William. | 52. Persia—Nas. Ed-Deen. | 1. " Alphonso XII. |
| 47. Confederate States—Jeff. Davis | 17. Portugal—Maria II. | 54. " Don Carlos. |
| 3. Denmark—Frederick VII. | 40. " Pedro V. | 42. Sweden—Charles XV. |
| 37. " Christian IX. | 30. " Louis I. | 25. Turkey—Abdul Aziz Khan. |
| 2. France—Napoleon III. | 26. Prussia—William I. | 13. Tuscany—Ferdinand IV. |
| 49. " M. E. P. M. McMahon. | 33. " Fredrick William IV. | 8. Wurtemberg—William. |
| 46. Great Britain—Victoria. | 35. Roman States—Pius IX. | 15. " Charles I. |
| 14. Greece—George I. | 12. Roumania—Couza. | |
| 19. Hanover—George V. | 53. " Charles I. | |
| 16. Holland—William III. | | |
| 29. Italy—Victor Emanuel II. | | |

The Three Sets post free for \$1.00.

Granford 531(2)

Fairfax Harrison



THE

Postage Stamp Catalogue,

GIVING THE

DATE OF ISSUE, COLOR, SHAPE AND VALUE OF EVERY POSTAGE STAMP THAT HAS EVER BEEN ISSUED BY ANY GOVERNMENT IN THE WORLD.

WITH ILLUSTRATION OF NEARLY EVERY STAMP, AND GIVING THE PRICES AT WHICH MOST OF THEM CAN BE PURCHASED, CLEAN OR CANCELED, OF

SCOTT & COMPANY.



FORTY-FIRST EDITION.

THOROUGHLY REVISED AND CORRECTED, AND FULLY BROUGHT UP TO THE DAY OF GOING TO PRESS.

PRICE 25 CENTS

New York:

SCOTT & COMPANY

721 BROADWAY.

[1882]

PREFACE.

There is probably no amusement of the present day more popular and instructive than that of collecting Foreign Postage Stamps, and the hope that we can add to the present number of collectors has induced us to write these few lines. Postage Stamps were first issued by Great Britain in the year 1840, and from time to time have been adopted by other countries, our own Government first issuing them in 1847, and now there is scarcely a country in the world that has not acceded to this method of pre-paying postage, so that it must be at once apparent to every intelligent person, that there is a vast deal of information gained from the study of these labels, coming as they do from every part of the world, and bearing on their face either the arms of the State or portrait of the ruler, and in nearly all cases the currency of the country where used, so that unconsciously the collector is made acquainted with the Geography, History and Currency of the various nations.

Were we to enumerate all the advantages to be gained from the study of Philately, we should far exceed the limits of the present work, so we must refer our readers for information to the *JOURNAL OF PHILATELY*.

The great and increasing demand for "locals," as the stamps of the various private express companies are incorrectly called, has induced our publishers to incorporate a complete illustrated list, and it is hoped that it will be the means of familiarizing collectors with the appearance of these rare stamps, a large number of which are worth, at present, from one to ten dollars each; our publishers being prepared to pay nearly the full retail value for all of them, they hope that the publication of these facts will stimulate active search for these rarities, and bring such quantities of genuine original locals from their hiding places, as to enable them to supply originals at a moderate price.

ABBREVIATIONS, &c.

LOCATION OF COUNTRIES.

A.—Asia. AF.—Africa. E.—Europe. N. A.—North America. O.—Oceanica. S. A.—South America. W. I. I.—West India Islands.

Where the color is given in *italics* it signifies that the stamp is printed in black (or color) on paper of the tint indicated. An asterisk after the date indicates that the stamp is a surcharged provisional.

Only the first letter of the money used in the country is given in the column, but the full name, with its relative value, is given directly under the heading of each nation.

The first column of figures gives the original value of the stamps in the country when issued, with the abbreviation of the money used; if the value is in brackets it signifies that it is not indicated on the stamp; then follows the date; where there are figures in parenthesis, thus, (t 530) it refers to an engraving of the same number in the supplement following the list; after the color is the price we charge for the stamp unused or clean; the last column gives our price for the stamp used or canceled; of these, the best or cleanest copy we have in stock at the time of receiving the order will invariably be sent.

In the pages devoted to the U. S. Locals, Ori (original) and Rep. (reprint) will be found at the head of the column, in place of New and Used. In these stamps there is no difference in the value between a used or unused stamp (many preferring the latter), which has allowed us to utilize the columns in giving the value of those local stamps which have been reprinted from the original plates, thus enabling collectors to get genuine stamps at a nominal price.

In a few places, tri. (triangle), rect. (rectangle), cir. (circle), and ov. (oval), will be found, which refer to the shape of the stamp in the same line with it.

SPECIAL NOTICE.

Persons ordering Stamps from this List will greatly oblige by attending to the following:

Orders should be written *plainly*, with the name of the country, date of issue, color, value and price.

Purchasers are particularly requested to give full name and address each time.

REMITTANCES.—In sending money by Post, always get the amount in as few pieces as possible. When the order amounts to \$3 or upwards, always Register the letter, or send by Banker's Draft, or P. O. O., (the cost of which can be deducted from the amount,) payable to SCOTT & COMPANY, New York. Unused Postage Stamps of low denomination will be received from parties residing abroad, in sums not exceeding £1 or \$5, and above that amount by Banker's Draft.

POSTAGE.—All letters must be fully prepaid, and contain sufficient stamps for return postage.

GUARANTEE.—Every stamp sold by us is warranted genuine, and a written guarantee will be given with all stamps valued at \$2 and upwards, if required.

TERMS, NET CASH.—No discount can be allowed from the prices named in this list, as they will be found as low as it is possible to sell genuine stamps.

AUCTION SALES OF STAMPS.—Scott & Company are also prepared to dispose of large collections of stamps at auction in New York or London for the owner. For full particulars see "*American Journal of Philately*," or inquire of Scott & Company. All auction sales of stamps are advertised in the above Journal, and catalogues sent free to subscribers.

THE POSTAGE STAMP CATALOGUE,

A DESCRIPTIVE LIST OF ALL POSTAGE STAMPS EVER ISSUED BY ANY GOVERNMENT
IN THE WORLD, GIVING THEIR DATES OF ISSUE, COLOR AND VALUE.

ILLUSTRATED WITH THE TYPES OF EVERY SERIES,

AND GIVING THE

PRICES, USED AND UNUSED, AT WHICH THEY CAN BE OBTAINED OF THE PUBLISHERS

BEING A USEFUL GUIDE FOR ARRANGING STAMPS IN

SCOTT'S CELEBRATED POSTAGE STAMP ALBUMS

FORTY-FIRST EDITION.

THOROUGHLY REVISED AND CORRECTED.

NOTE.—Can also be had in the Spanish language.

UNITED STATES, N. A.

100 CENTS — 1 DOLLAR.

PROVISIONAL ISSUES.

New Used

Baltimore.

5 c. 1846, (t 1) black

Brattleboro.



5 c. 1846, buff
(Photograph of above.) 10

New Haven.

5 c. 1845, (t 2) env. red

New York.

3 c. 1842, (t 3) buff
3 c. 1843, (") wove, blue 5 00
3 c. 1843, (") glazed, " 1 00
5 c. 1845, (t 4) black 1 00 1 00

Providence.



5 c. 1846, black
10 c. " "

NOTE.—Printed in sheets of twelve.
Eleven varieties of the 5 c. and one
10 c.

St. Louis.



5 c. 1845, black
10 c. " "
20 c. " "

NOTE.—There are three varieties
of each of these.

GENERAL ISSUE.



5 c. 1847, brown 25 10
10 c. " (t 5) black 2 50 50

Head in Oval except 90 c.

—1 c. 1851, (t 6) blue 2 2
—3 c. " (t 7) red 2 1
5 c. 1856, (t 8) brown 25 25
—10 c. 1855, (t 9) green 10 5
12 c. 1851, (t 10) black 15 15
24 c. 1860, (t 11) lilac 50 35
30 c. " (t 12) orange 50 35
90 c. " (t 13) blue 1 50

FOR DELIVERY BY CARRIERS.



1 c. 1851, black
1 c. " variety, "
1 c. " red

New Used

Head Franklin.

1 c. 1851, blue on pink
Rept. (t 14) 10

Eagle in Oval.

1 c. 1851, (t 15) blue 10

GENERAL ISSUE.

*U. S. and value in corners. With
and without rectangular emboss-
ing on back.*

1 c. 1861, (t 16)	blue	5	1
—3 c. " (t 17)	pink	5	1
3 c. 1868, (t 17)	vermillion	1 00	1 00
5 c. 1861, (t 18)	yellow	2 50	1 00
5 c. 1862, (t 18)	brown	10	5
10 c. 1861, (t 19)	green	15	1
12 c. " (t 20)	black	25	3
24 c. 1861, (t 21)	lilac	60	5
—30 c. " (t 22)	orange	60	10
90 c. " (t 23)	blue	2 00	50
—2 c. 1863, (t 24)	black	3	1
15 c. 1866, (t 25)	"	25	10

Various Designs.

—1 c. 1869, (t 26)	buff	5	5
—2 c. " (t 27)	brown	5	3
—3 c. " (t 28)	blue	6	1
6 c. " (t 29)	blue	15	15
10 c. " (t 30)	yellow	20	15
12 c. " (t 31)	green	25	15
15 c. " (t 32)	blue	30	15
24 c. " (t 33)	green and pur- and (t 33) ple	50	50
30 c. " (t 34)	blue and car- and (t 34) mine	60	50
90 c. " (t 35)	black and car- and (t 35) mine	2 00	1 25

*Head to left in Oval, with and with
out rectangular embossing on
back.*

—1 c. 1870, (t 36)	blue	2	1
—2 c. " (t 37)	brown	5	2
—3 c. " (t 38)	green	4	1
—6 c. " (t 39)	red	8	1
—7 c. 1871, (t 40)	vermillion	15	5
—10 t. 1870, (t 41)	brown	12	1
—12 c. " (t 42)	dark pur.	25	3
—15 c. " (t 43)	orange	18	2
—24 c. " (t 44)	purple	1 00	10
—30 c. " (t 45)	black	36	3
90 c. " (t 46)	carmine	1 00	5
—2 c. 1875, (t 37)	vermillion	3	1
—5 c. " (t 47)	blue	6	1
—5 c. 1882,	brown	6	3

UNPAID LETTER STAMPS.



		New	Used
1 c.	1879, red-brown	5	5
1-2 c.	" " "	5	
1-3 c.	" " "	8	
1-5 c.	" " "	10	
1-10 c.	" " "	25	5
30 c.	" " "	59	10
50 c.	" " "	75	10

NEWSPAPER STAMPS.

Very large Stamps.

5 c.	1865, (t 48)	blue	
5 c.	"	variety	blue 25
10 c.	"		green 25
25 c.	"		red 50



2 c.	1875,	black	5
3 c.	"	"	5
4 c.	"	"	10
6 c.	"	"	10
8 c.	"	"	15
9 c.	"	"	30
10 c.	"	"	20



12 c.	1875,	carmine	25
24 c.	"	"	50
36 c.	"	"	60
48 c.	"	"	75
60 c.	"	"	85
72 c.	"	"	1 00
84 c.	"	"	1 00
96 c.	"	"	1 25

Similar to above, different figures in each.

192 c.	1875, (t 51)	brown	2 00
3 d.	" (t 52)	scarlet	3 00
6 d.	" (t 53)	blue	6 00
9 d.	" (t 54)	orange	9 00
12 d.	" (t 55)	green	12 25
24 d.	" (t 56)	purple	24 25

New Used

36 d.	1875, (t 57)	red	36 25
48 d.	" (t 58)	brown	48 25
60 d.	" (t 59)	purple	60 25

ENVELOPE STAMPS.

Annexed prices are for cut specimens. Those priced used from 1853 to 1866 issue are cut to shape of stamp; unused ones are cut square.



White paper.

3 c.	1853,	red	25	5
	(t 60)	four types		
6 c.	"	red	1 00	
6 c.	1854,	green	1 00	
10 c.	1855,	green		
10 c.	"	variety, green	1 50	1 00

Buff paper.

3 c.	1853,	red	25	2
	(t 60)	four types		
6 c.	1853,	red	1 00	
6 c.	1854,	green	1 00	
10 c.	1855,	green		50
10 c.	"	variety, green	1 50	50



White paper.

1 c.	1857, (t 61)	blue		
3 c.	1860,	red	25	10
4 c.	1861,	blue and red		
6 c.	1860,	red	1 00	
10 c.	"	green	1 00	

Buff paper.

1 c.	1857, (t 61)	blue	10	5
3 c.	1860,	red	25	10
4 c.	1861,	blue and red		
6 c.	1860,	red	1 00	
10 c.	"	green	1 00	



White paper.

3 c.	1861,	pink	20	5
6 c.	"	"	50	
10 c.	"	(next t.) green	25	

Blue paper.

3 c.	1861,	pink	1 00	50
------	-------	------	------	----

New Used

Buff paper.

3 c.	1861,	pink	25
6 c.	"	"	50



10 c.	1861,	green	25	10
12 c.	"	red and brown	50	
20 c.	"	red and blue	1 50	
24 c.	"	red and green	1 25	
40 c.	"	red and black	1 25	



(Several varieties.)

2 c.	1863,	black, buff	1 00	25
2 c.	"	black, brown		50

Same "U. S. Post." above.

(Several varieties.)

2 c.	1864,	black	4	2
2 c.	"	black, orange p.	5	3



White paper.

3 c.	1864,	pink	5	1
6 c.	"	"	20	
3 c.	1865,	brown	25	10
6 c.	"	violet	35	

Buff paper.

3 c.	1864,	pink	5	1
6 c.	"	"	20	
3 c.	1865,	brown	25	10
6 c.	"	violet	20	



9 c.	1866,	yellow	35
12 c.	"	brown	35
18 c.	"	red	35
24 c.	"	blue	35
30 c.	"	green	30
40 c.	"	rose	30

		New Used	
<i>White paper.</i>			
<i>Oval, same head as same issue and value adhesive.</i>			
1 c. 1870, (t 62)	blue	5	3
2 c. "	(t 63) brown	10	5
3 c. "	(t 64) green	5	1
6 c. "	(t 65) red	10	3
10 c. "	(t 66) brown	15	
12 c. "	(t 67) purple	50	
15 c. "	(t 68) orange	50	
24 c. "	(t 69) purple	75	
30 c. "	(t 70) black	75	
90 c. "	(t 71) carmine	1 50	

		New Used	
<i>Lemon paper.</i>			
1 c. 1870, (t 62)	blue	5	2
2 c. "	(t 63) brown	5	2
3 c. "	(t 64) green	5	1
6 c. "	(t 65) red	10	3
7 c. 1871, (t 72)	vermillion	15	
10 c. 1870, (t 66)	brown	15	
12 c. "	(t 67) purple	50	
15 c. "	(t 68) orange	50	
24 c. "	(t 69) purple	75	
30 c. "	(t 70) black	1 00	
90 c. "	(t 71) carmine	1 50	
1 c. "	(t 62) manilla pp. blue	5	1
2 c. "	(t 63) manilla pp. brown	10	2
1 c. "	(t 62) orange pp. blue	5	1
2 c. (t 63)	orange pp. brown	10	3

		New Used	
<i>Salmon Paper.</i>			
3 c. 1870 (t 64)	green	5	1
6 c. "	(t 65) carmine	10	3
12 c. "	(t 67) purple	50	
15 c. "	(t 68) orange	75	
24 c. "	(t 69) purple	75	
30 c. "	(t 70) black	1 00	
90 c. "	(t 71) carmine	1 50	

Plimpton Manufacture, similar to last.

NOTE—When desired these stamps are numbered to correspond with figures in *International Album*.

		New Used	
<i>White Paper.</i>			
1 c. 1874,	blue	50	25
1 c. 1875,	"	3	1
2 c. 1874,	brown	50	25
2 c. " var.	"	15	5
2 c. 1875,	"	25	15
2 c. "	vermillion	4	1
3 c. 1874,	green	10	5
3 c. 1875,	"	3	1
5 c. "	(t 73) blue	10	5
6 c. 1874,	carmine	10	2
10 c. "	(t 74) brown	1 00	50
10 c. 1875,	"	15	
12 c. 1874,	dark purple	50	
15 c. "	orange	25	
24 c. "	purple	75	
30 c. "	black	40	
90 c. "	carmine	1 10	

		New Used	
<i>Lemon Paper.</i>			
1 c. 1874,	blue	50	25
1 c. 1875,	"	3	1
2 c. 1874,	brown	50	15
2 c. " var.	"	15	5
2 c. 1875,	"	25	10
2 c. "	vermillion	4	1
3 c. 1874,	green	10	5
3 c. 1875,	"	3	1
5 c. "	(t 73) blue	10	5
6 c. 1874,	carmine	10	5
7 c. "	vermillion	25	15
10 c. "	(t 74) brown	1 00	50
10 c. 1875,	"	15	
12 c. 1874,	dark purple	50	
15 c. "	orange	50	
24 c. "	purple	75	
30 c. "	black	1 00	
90 c. "	carmine	2 00	

		New Used	
<i>Salmon Paper.</i>			
2 c. 1875,	red	4	2
3 c. 1874,	green	10	2
3 c. 1875,	"	5	2
5 c. "	(t 73) blue	15	
6 c. 1874,	carmine	10	3
12 c. "	dark purple	50	
15 c. "	orange	50	
24 c. "	purple	75	
30 c. "	black	1 00	
90 c. "	carmine	2 00	
<i>Fawn Paper.</i>			
2 c. 1875,	vermillion	10	5
3 c. "	green	10	5
5 c. "	blue	25	15
6 c. "	red	25	15

		New Used	
<i>Blue Paper.</i>			
3 c. 1875,	green	5	1
5 c. "	(t 73) blue	10	
<i>Orange Paper.</i>			
1 c. 1874,	blue	10	5
1 c. 1875,	"	3	1
2 c. 1874, var.	brown	10	
<i>Manilla Paper.</i>			
1 c. 1874,	blue	10	5
1 c. 1875,	"	3	
2 c. 1874,	brown	10	10
2 c. " var.	"	10	
2 c. 1875,	"	25	10
2 c. "	vermillion	3	
2 c. 1876, Die A,	"		1



3 c. 1876,	green	10	5
3 c. "	red	10	5

OFFICIAL STAMPS.
All except Post Office same design as General Issue, with Name of Department above.

		New Used	
<i>AGRICULTURE.</i>			
			
1 c. 1873,	straw		25
2 c. "	"		10
3 c. "	"		5
6 c. "	"		15
10 c. "	"		15
12 c. "	"		50
15 c. "	"		75
24 c. "	"		50
30 c. "	"		50
per set \$3.50, unused.			
<i>EXECUTIVE.</i>			
1 c. 1873,	carmine	25	
2 c. "	"	25	
3 c. "	"	25	

		New Used	
6 c. 1873,	carmine	50	
10 c. "	"	25	
per set \$1.50, unused.			

		New Used	
<i>INTERIOR.</i>			
1 c. 1873,	vermillion	2	
2 c. "	(t 75) "	1	
3 c. "	"	1	
6 c. "	"	10	
10 c. "	"	10	
12 c. "	"	2	
15 c. "	"	2	
24 c. "	"	5	
30 c. "	"	5	
90 c. "	"	5	
per set \$2.00, unused.			

		New Used	
<i>JUSTICE.</i>			
1 c. 1873,	purple	25	
2 c. "	"	15	
3 c. "	"	5	
6 c. "	"	5	
10 c. "	"	10	
12 c. "	"	10	
15 c. "	"	15	
24 c. "	"	50	
30 c. "	"	35	
90 c. "	"		
per set \$3.50, unused.			

		New Used	
<i>NAVY.</i>			
1 c. 1873,	blue	15	
2 c. "	"	5	
3 c. "	"	2	
6 c. "	"	3	
7 c. "	"		
10 c. "	"	10	
12 c. "	"	5	
15 c. "	"	10	
24 c. "	"	15	
30 c. "	"	15	
90 c. "	"		
per set \$3.50, unused.			

POST OFFICE.



1 c. 1873,	black	2	
2 c. "	"	5	
3 c. "	"	1	
6 c. "	"	5	
10 c. "	"	25	
12 c. "	"	5	
15 c. "	"	5	
24 c. "	"	15	
30 c. "	"	5	
90 c. "	"	10	

ENVELOPE STAMPS.



		New Used	
<i>Lemon Paper.</i>			
1 c. 1873,	black	15	10
2 c. "	"	10	2
3 c. "	"	25	10

		New	Used
2 c. 1874.	black	10	5
3 c. "	"	10	2
6 c. "	"	25	5
<i>White Paper.</i>			
2 c. 1878,	black	10	5
3 c. "	"	"	"
6 c. "	"	"	"
TREASURY.			
1 c. 1873,	brown	2	
2 c. "	"	1	
3 c. "	"	1	
6 c. "	"	1	
7 c. "	"	10	
10 c. "	"	3	
12 c. "	"	2	
15 c. "	"	3	
24 c. "	"	50	
30 c. "	"	3	
40 c. "	"	15	
STATE.			
<i>Same as regular Issue.</i>			
1 c. 1873,	green	25	
2 c. "	"	15	
3 c. "	"	25	
6 c. "	"	10	
7 c. "	"	25	
10 c. "	"	15	
12 c. "	"	25	
15 c. "	"	20	
24 c. "	"	50	
30 c. "	"	35	
40 c. "	"	1 00	

per set \$5, unused.



2 d. 1873,	black & green	2	00
5 d. "	"	"	"
10 d. "	"	"	"
20 d. "	"	"	"
WAR,			
1 c. 1873,	red	3	
2 c. "	"	1	
3 c. "	"	1	
6 c. "	"	1	
7 c. "	"	25	
10 c. "	"	10	
12 c. "	"	5	
15 c. "	"	5	
24 c. "	"	10	
30 c. "	"	5	
40 c. "	"	40	

per set, \$2.50, unused.
ENVELOPE STAMPS.



White Paper,
1 c. 1873, dark red 1 00

		New	Used
2 c. 1873,	dark red	25	2
3 c. "	"	25	5
6 c. "	"	"	"
10 c. "	"	"	"
12 c. "	"	25	
15 c. "	"	1 00	50
24 c. "	"	2 00	1 00
30 c. "	"	2 00	1 00
<i>Lemon Paper.</i>			
1 c. 1875,	light red		
2 c. "	"		
3 c. "	"		
6 c. "	"	25	5
10 c. "	"	"	"
12 c. "	"	15	5
15 c. "	"	"	"
30 c. "	"	75	
<i>Orange Paper.</i>			
2 c. 1875,	light red,	10	
<i>Salmon Paper.</i>			
3 c. 1873,	dark red	10	2
6 c. "	"	"	"
3 c. 1875,	light red	10	5
<i>Manilla Paper.</i>			
1 c. 1873,	dark red	5	2
2 c. "	"	"	"
1 c. 1875,	light red	5	3
2 c. "	"	"	"
<i>Blue Paper.</i>			
3c, 1875,	light red	15	5
<i>Fawn Paper.</i>			
3 c. 1875,	light red		

LOCAL STAMPS.

For the full History of these Interesting Stamps see "Revised List."

ADAMS & Co's EXPRESS.

		Rep.	Ori.
25 c.	(t 76) black		
25 c.	(t 77) black on blue		
AMERICAN EXPRESS Co.			
2 c.	(t 78) black on green		
AMERICAN LETTER MAIL Co.			
5 c.	(t 79) blue		
5 c.	black	1 00	
5 c.	(t 80) black	50	
BARNARD'S CARIBOO EXPRESS.			
Paid (t 81) black on red			
Collect (t 82) " on green			
BARR'S DISPATCH.			
(t 83) red			
BERFORD & Co's EXPRESS.			
3 c.	(t 84) black		
6 c.	(t 85) green		
10 c.	(t 86) purple		
25 c.	(t 87) red		
D. O. BLOOD & Co.			
	(t 88) black		
	(t 89) "		
	(t 90) "		
Kochersperger & Co.			
	(t 91) black	25	
	(t 92) black on green		
	(t 93) " "		
For the P. O. (t 94)			
	black and blue		
1 c. des.	(t 95) black on bronze	25	
Penny Post,			
	(t 96) gold on lilac	25	
	blue on lilac	50	
	bronze on black	50	
P. O.			
	(t 97) black on bronze	1 00	

		Rep.	Ori.
Paid (t 98) black on bronze			
For P. O. (t 99) black (t 100) " (t 101) "			
Dispatch env. (t 102) red on white (t 103) red on buff 26 & 28 red on white 26 & 28 red on buff (t 104) 28 S.6 red on white " 28 S.6 red on buff			
BOURON'S.			
2 c.	(t 105) oblong pink Franklin, city, (t 106) green Head (t 107) green black (t 108) " black on blue		2 00 1 00 1 00
BOYCE'S CITY EXPRESS.			
2 c. (t 109) black on green			
BOYD'S CITY EXPRESS.			
2 c.	(t 110) large, green		
2 c.	(t 111) heavy oval "		
2 c.	(t 112) thin head "		
2 c.	(t 113) " figure "	25	
2 c.	(t 114) crested green	25	
1 c.	(t 115) big fig. green	25	
2 c.	" green	10	
2 c.	(t 117) variety "	10	
2 c.	(t 118) rough, green	10	
2 c.	rough design, red	5	
2 c.	white paper, "		
1 c.	(t 119) curved wing lilac	5	
2 c.	curved wing, red	5	
1 c.	(t 120) rough, blue	5	
1 c.	rough design, lilac	5	
2 c.	(t 123) black	1 00	
2 c.	" blue	25	
2 c.	(t 122) violet	5	
2 c.	" brown or yellow	15	
Mercury, pink blue red			
ENVELOPE STAMPS.			
Eagle, (t 121) blue pink red 10 25 2			
2 c.	(t 122) red	2	
2 c.	(t 123) red	2	
2 c.	(t 123) black	10	
2 c.	(t 122) new address, black	15	
2 c.	(t 122) red	25	
no value,	pink	25	
Mercury,	pink blue black	10 10 10	
BRADY & Co.			
(t 124) red on yellow			
(t 125) lilac			
BRAINARD & Co.			
(t 126) black blue			
BROADWAY P. O.			
(t 127) black gold on black 2 00			
BRONSON & FORBES.			
(t 128) black on green			
BROOKLYN CITY EXPRESS Post.			
1 c.	(t 129) blue		
2 c.	crimson		
2 c.	pink		
2 c.	blue		
2 c.	orange		
BROWN & Co's CITY Post.			
1 c.	(t 130) black		
2 c.	(t 131) "		
BROWN'S EASTON DISPATCH.			
1 c.	pink		
2 c.	(t 133) black		
BROWN & MCGILL.			
(t 134) blue black			

Rep. Ori.		Rep Ori.		Rep. Ori.	
CALIFORNIA PENNY POST CO.		FRAZER & Co.		10 c. (t 191) pink	
5 c. (t 135)	blue	2 c. (t 165)	pink	10 c. (t 192) scarlet	
5 c. (t 136)	large, "	GORDON CITY EXPRESS.		MAIL (HARTFORD).	
7 c. (t 137)	vermillion	2 c. (t 166)	green	Man, (t 193) yellow	
CARNES, CITY LETTER EXPRESS.		GRAFLIN'S BALTIMORE DISPATCH.		" (t 193) yellow	
(t 138)	pink	1 c. (t 167)	black	" MARTIN'S CITY POST.	
Name erased,	"	HALE & Co.		2 c. (t 194) black	
Surcharged X	"	5 c. 13 Court (t 168)	red	2 c. McINTIRE'S CITY POST.	
		5 c. " "	blue	(t 195) pink	
CARTER (G.) PAID DISPATCH.		5 c. (t 169)		2 c. MENANT & Co.'s EXPRESS.	
(t 139)	black	HALL & MILLS.		(t 196) red	
CARRIERS' DISPATCH.		Free dispatch post		MESSEKOPPE'S UNION Sq. P. O.	
1 c. (t 140)	blue	(t 170)	green	Fountain (t 197) green	
1 c.	red	G. A. Mills,	"	METROPOLITAN ERRAND CARRIERS.	
CHEVER & TOWLE.		HANFORD'S PONY EXPRESS.		1 c. (t 198) red	
5 c. (t 141)	blue	2 c. (t 172)	yellow	5 c. " " 10	
CITY POST.		HOYT'S LETTER EXPRESS TO		10 c. " " 10	
2 c. (t 838)	black	ROCHESTER.		20 c. " " 25	
CHICAGO PENNY POST.		Small oblong (t 173)		2 c. env. (t 199) " 10	
1 c. (t 142)	orange	" vermillion		METROPOLITAN P. O.	
CITY DISPATCH.		HONOUR'S CITY POST.		1 c. (t 201) red	
1 c. (t 143)	black	Penny Post (t 174) black		1 c. blue	
CITY DISPATCH POST.		City " "		(t 200) blue	
2 c. (t 144)	Washington	2 c. city post. "		red	
	green	2 c. " " paid "		N. Y. CITY EXPRESS POST.	
2 c. Washington,	pink	HUMBOLDT'S EXPRESS.		2 c. green	
3 c. "	white	25 c. (t 175) brown		OVERTON & Co.'s EXPRESS.	
3 c. "	green	HUSSEY'S POST.		(t 203) black	
3 c. "	grey	Bank, 82 Broadway		PENNY POST.	
3 c. "	flesh	(t 176)	blue	(t 204) blue	
2 c. (t 145) CC	white	Letter-box (t 177)	black	(t 205) blue on blue	
2 c. CC at sides,	green	" "	red	" blue	
2 c. "	vermillion	Bank, 50 William St.		POMEROY'S LETTER EXPRESS.	
2 c. "	yellow	(t 178)	blue	5 c. (t 207) yellow	
2 c. "	buff	50 William St. (t 179)	black	5 c. " blue	
CITY DISPATCH.		" "	red	5 c. " black	
2 c. (t 146)	head, red	\$1 per 100, (t 180)	"	POST OFFICE DISPATCH.	
CITY EXPRESS, G. & H.		" "	black	1 c. (t 208) red on blue	
Paid (t 147)	black	1 c. "one stamp "		1 c. " blue "	
423 Wash. St. (t 148)	blue	1 c. (t 181)	red	1 c. " blue	
5 c. (t 149)	"	1 c. (t 182)	black	PRICE'S CITY EXPRESS.	
CLARK'S EXPRESS.		1 c.	blue	2 c. (t 209) green	
(t 150)	black	1 c.	red	2 c. (t 210) "	
CRESSMAN & Co.		1 c.	green	2 c. " vermillion	
(t 151)	gold on black	1 c. 1863	blue	PRIEST'S PAID DISPATCH.	
CLARK & Co.		1 c. "	green	(t 211) yellow	
1 c. (152)	red on yellow	1 c. "	yellow	" red	
CORNWELL'S MADISON Sq. P. O.		1 c. "	brown	PRINCE'S LETTER DISPATCH.	
(t 153)	red	1 c. "	blue	(t 212) black	
"	red on blue	2 c. "	red	ROBISON & Co.	
CROSBY'S CITY POST.		2 c. "	brown	(t 213) blue	
2 c. (t 154)	carmine	5 c. (t 183)	black on red	RUSSELL'S EIGHTH AVE. P. O.	
CUMMING'S CITY POST.		10 c. "	bronze on green	(t 214) black on green	
2 c. (t 155)	black on pink	15 c. "	gold on black	" red	
2 c.	" on yellow	30 c. "	black on white	" brown	
c.	" on green	25 c. "	gold on blue	" vermillion	
CUTTING'S DES. POST.		2 c. 1865,	blue	STATEN ISLAND.	
2 c.	vermillion	2 c. 1867,	"	(t 215) vermillion	
C & W BRIDGE DISPATCH.		2 c. 1868,	"	STEINMEYER'S CITY POST.	
(t 156)	bronze on green	2 c. 1870,	"	2 c. (t 216) gray	
"	vermillion	2 c. 1871,	"	2 c. pink	
DEMINGS PENNY POST.		2 c.	black	2 c. yellow	
(t 157)	black	Postboy, large	red	STRINGER & MORTON'S CITY	
DOUGLAS CITY DISPATCH.		" "	blue	DISPATCH.	
Blue,	no value	" small	red	Small obl. black	
Red,	"	" "	blue	on gold	
1 c.	"	JEFFERSON MARKET P. O.		SQUIER & Co.'s CITY LETTER	
1 c.	red	pink		DISPATCH.	
	blue	blue		1 c. (t 218) black	
DUPLY & SCHENK.		JENKINS' CAMDEN DISPATCH.		1 c. puce	
(t 158)	black	(t 185) black		1 c. green	
EAGLE POST.		JONES' CITY EXPRESS.		SWARTS' CHATHAM Sq. P. O.	
(t 159)	red	(t 186) rose		(t 219) pink	
(t 160)	blue	KIDDER'S CITY EXPRESS.		red	
EAST RIVER P. O.		2 c. (t 187) pale blue		black	
23 Ave. D, (t 161)	black	" green		(t 220) pink	
23 " (t 162)	green	KINGMAN'S CITY EXPRESS.		red	
18 " " "	"	(t 188) black		black	
ESSEX LETTER EXPRESS.		2 c. black on green		red	
2 c. (t 163)	vermillion	LANGTON & Co.		5 50	
FLOYD'S PENNY POST.		(t 189) black		black	
1 c. (t 164)	head, blue	LETTER EXPRESS FREE.		blue	
1 c.	" brown	(t 190) pink		black on green	
1 c.	" green	5 c. " white		(t 221) blue	
		5 c. " green		1 c. " red	

	Rep. Ori.		
TEESE & CO. PENNY POST.			
	(t 222) blue	25	40 r. 1875, blue 30
UNION SQUARE P. O.			
1 c.	(t 223) green		50 r. 1870, green 35
2 c.	pink	50	100 r. " mauve 60
U. S. MAIL PREPAID.			
1 c.	(t 224) yellow	1 00	200 r. 1877, orange 1 00
1 c.	red		300 r. " chocolate 1 50
U. S. PENNY POST.			
2c.	(t 206) black		10 r. 1881, green 10
U. S. P. O.			
1 c.	(t 225) gilt on black	2 00	25 r. " grey 20
1 c.	blue on white		40 r. " yellow 30
1 c.	black on blue		50 r. " blue 50
1 c.	(t 226) L. S. pink		
1 c.	L. P. " blue		
1 c.	" blue		
WALDRON'S EXPRESS.			
	(t 227) pink		
WALTON & CO. CITY EXPRESS.			
2 c.	pink		
WASHINGTON CITY DISPATCH.			
1 c.	(t 229) violet		
1 c.	blue		
Wash., erased,	red		
WELLS, FARGO & Co.			
10 c.	(t 230) brown	10	1 p. 1862, pale lake 15 10
25 c.	blue	25	6 p. " green 30 10
25 c.	red	15	1 p. 1868, red 6 5
1 d.	"	25	4 p. 1880, (t 818) blue 20 10
2 d.	green	15	24 p. " brown 15
2 d.	red	50	
4 d.	green	50	
4 d.	black	35	
1 d.	(t 231) blue	25	
Oblong oval,	(t 232) black		
" "	(t 233) blue		
" "	(t 235) "	25	
" "	(t 234) "	10	
	type set,	10	
WESTTOWN.			
Small oval,	gilt		
WESTERVELT'S POST.			
	(t 237) flesh	5	
	lavender	5	
WHITTLESEY'S EXPRESS.			
2 c.	(t 238) red		
2 c.	blue		
WINAN'S CITY POST.			
2 c.	(t 239) white	2 00	
5 c.	yellow		
10 c.	green		
20 c.	vermilion		
W. WYMAN.			
5 c.	engine (t 240) black	2 00	

ALSACE & LORRAINE, E.
See Germany.

ANGOLA, AF.
1000 REIS — 1 MILLREIS.



		New Used
5 r.	1870, black	5
10 r.	" orange	10
20 r.	" bistre	15
25 r.	" rose	20 10

ANTICUA, W. I. I.

12 PENCE — 1 SHILLING.



1 p.	1862, pale lake	15 10
6 p.	" green	30 10
1 p.	1868, red	6 5
4 p.	1880, (t 818) blue	20 10
24 p.	" brown	15

ANTIOQUIA, S. A.

See United States of Colombia.

ARGENTINE REPUBLIC, S. A.

100 CENTAVOS — 1 PESO.



5 c.	1858, red	35 25
10 c.	" green	50
15 c.	" blue	50
5 c.	" large fig. red	1 00
10 c.	" green	1 00
15 c.	" blue	1 00



5 c.	1862, pink	10 10
10 c.	" green	10 25
15 c.	" blue	25



		New Used
5 c.	1864, (t 241) rose	25 10
10 c.	" green	50 15
15 c.	1864, (t 243) blue	50 30
5 c.	1867, (t 241) carmine	25 10

Various Heads.

5 c.	1867, (t 244) bright red	10 5
10 c.	" (t 245) green	20 10
15 c.	" (t 246) blue	30 15
1 c.	1873, (t 247) purple	5 3
4 c.	" (t 248) brown	10
30 c.	" (t 249) orange	75
60 c.	" (t 250) black	1 25
90 c.	" (t 251) blue	2 00
1 c.	1877, (t 244)* red	25 25
2 c.	" (t 244)* red	
8 c.	" (t 245)* green	50 25
16 c.	" (t 246)* blue	50 30
2 c.	" (t 891) green	7 5
8 c.	" (t 244) lake	15 3
16 c.	1878, (t 720) blue	40 5
20 c.	" (t 721) blue	50 25
24 c.	" (t 722) blue	75 15
25 c.	" (t 723) carmine	75
1 c.	1882, (t 44)* red	25

ENVELOPE STAMPS.

5 c.	1876, (t 755) red	25
8 c.	1878, (t 756) red	25
16 c.	" (t 757) green	35
24 c.	" (t 758) blue	75

WRAPPER.

1 c.	1878 (t 759) carmine	5
4 c.	1880, (t 808) blue	10

Corrientes.



1 r.	1856, (t 252) blue	2 50 2 00
3 c.	1861, "	1 00 30
2 c.	1864, green	2 00 1 00
5 c.	1868, yellow	50
5 c.	1875, rose	35

AUSTRIA, E.

100 KREUZER — 1 FLOREN.



1 k.	1850, yellow	50 5
2 k.	" black	40 5
3 k.	" red	40 2
6 k.	" brown	30 2
9 k.	" blue	30 2



New Used

Similar to Cut.

2 k. 1858,	yellow	25	5
3 k. 1859,	green	50	15
3 k. 1858,	black	40	25
5 k. "	red	40	2
10 k. "	brown	40	2
15 k. "	blue	40	2



2 k. 1861,	yellow	10	5
3 k. "	green	15	10
5 k. "	red	10	2
10 k. "	brown	25	2
15 k. "	blue	25	1



2 k. 1863,	yellow	5	3
3 k. "	green	10	3
5 k. "	rose	10	1
10 k. "	blue	25	1
15 k. "	brown	25	1



2 k. 1867,	yellow	5	2
3 k. "	green	6	2
5 k. "	rose	8	1
10 k. "	blue	10	1
15 k. "	brown	15	2
25 k. "	lilac	30	10
50 k. "	(t 253) flesh	75	25

NEWSPAPER STAMPS.



1 k. 1851,	blue	5	5
10 k. "	yellow	15	
50 k. "	rose	15	
10 k. 1856,	red	15	



New Used

1 k. 1858,	blue	10	2
2 k. 1850,	green	25	15
2 k. 1858,	brown	10	5
4 k. "	"	1 00	

Different Designs.

1858,	(t 254) blue	10	15
1860,	(t 254) lilac	20	10
1861,	(t 255) "	10	3
1863,	(t 256) "	5	3
1867,	(t 257) "	5	1
1880, 1/2 k.	(t 840) blue	2	

ENVELOPE STAMPS.

All the Envelope Stamps are the same type as the corresponding date of adhesives.

3 k. 1861, (t 749)	green	15	
5 k. "	red	15	
10 k. "	brown	30	10
15 k. "	blue	40	10
20 k. "	orange	60	
25 k. "	brown	60	
30 k. "	violet	80	
35 k. "	light brown	1 00	
3 k. 1863, (t 750)	green	15	5
5 k. "	rose	15	2
10 k. "	blue	15	5
15 k. "	brown	20	3
25 k. "	lilac	50	25
3 k. 1867,	green	10	3
5 k. "	rose	15	2
10 k. "	blue	20	
15 k. "	brown	25	
25 k. "	lilac	50	

AUSTRIAN ITALY, E., and the Foreign Branches of the Austrian Post-Office.

100 SOLDI — 1 FLORIN.

The designs are the same as the stamps of the same date Austria, with money altered.

Arms on Shield.

5 c. 1850,	yellow	25	15
10 c. "	black	25	15
15 c. "	red	50	3
30 c. "	brown	50	3
45 c. "	blue	50	3

Head to Left.

2 s. 1858,	yellow	25	15
3 s. 1862,	green	15	10
3 s. 1858,	black	25	15
5 s. "	red	25	5
10 s. "	brown	25	5
15 s. "	blue	35	5

Head in Oval.

5 s. 1861,	red	25	5
10 s. "	brown	25	10

Arms in Oval.

2 s. 1863,	yellow	10	5
3 s. "	green	10	5
5 s. "	rose	15	3
10 s. "	blue	20	3
15 s. "	brown	25	3

FOR FOREIGN BRANCHES ONLY.

Head in Large Circle.

2 s. 1867, (t 258)	yellow	10	5
3 s. "	green	10	5
5 s. "	rose	10	5
10 s. "	blue	15	3
15 s. "	brown	25	5
25 s. "	lilac	35	10
50 s. "	(t 259) salmon	75	15

ENVELOPE STAMPS.

Head in Oval.

3 s. 1861,	green	10	
5 s. "	red	15	
10 s. "	brown	30	
15 s. "	blue	40	
20 s. "	orange	60	
25 s. "	dark-brown	60	
30 s. "	lilac	80	
35 s. "	light-brown	1 00	

Arms in Oval.

3 s. 1863,	green	15	
5 s. "	rose	10	
10 s. "	blue	35	
15 s. "	brown	50	
25 s. "	violet	75	

Head in Large Circle.

3 s. 1867,	green	10	
5 s. "	rose	10	
10 s. "	blue	20	
15 s. "	brown	40	
25 s. "	lilac	50	

NEWSPAPER STAMPS.

Same as same date Austria.

1 k. 1858,	black	25	
2 k. "	red	10	5
4 k. "	"	75	

Danube Steam Navigation Company.



10 s. 1866,	lilac	10	
17 s. "	rose	10	
10 s. 1868,	green	10	
10 s. 1871,	scarlet	10	

AZORES ISLANDS, E.

1000 REIS — 1 MILREIS.



5 r. 1868,	black		
10 r. "	yellow		
20 r. "	stone		
25 r. "	rose		
50 r. "	green		
80 r. "	orange		
100 r. "	lilac		
120 r. "	blue		
240 r. 1869,	lilac		



New Used

New Used

5 r. 1871,	black	5	
10 r. "	yellow	10	10
20 r. "	stone	10	10
25 r. "	rose	15	10
50 r. "	green	20	15
80 r. 1872,	orange	30	15
100 r. "	lilac	50	15
120 r. 1873,	blue	75	
240 r. 1875,	mauve	1	25
15 r. "	chocolate	10	
150 r. 1876,	blue	50	15
300 r. "	violet	1	00
2 1/2 r. "	olive	3	
10 r. 1879,	green	10	10
50 r. "	blue	20	10
25 r. 1880, (t 771)	grey	25	
5 r. "	black	5	
25 r. "	lilac		
50 r. 1881,	blue		

1 k. 1864,	black	3	
3 k. 1862,	rose	5	1
6 k. 1864,	blue	15	5
9 k. "	brown	20	3
18 k. 1862,	green	30	25
30 k. "	orange	40	25



1 k. 1868,	green	5	3
3 k. "	rose	5	1
7 k. "	blue	10	5

ENVELOPE STAMPS.

25 r. 1879,	blue	15
50 r. "	carmine	25

BADEN, E.

60 KREUZERS = 1 GUILDER.



RURAL POST.



1 k. 1862,	yellow	3
3 k. "	"	5
12 k. "	"	10

ENVELOPE STAMPS.

1 k. 1851,	buff	30	8
3 k. "	yellow	25	5
6 k. "	green	25	5
9 k. "	pink	25	3
1 k. 1853,	white	25	5
8 k. "	green	25	2
6 k. "	yellow	25	3
3 k. 1857,	blue	25	3



1 k. 1861,	black	5	2
3 k. "	blue	25	5
6 k. "	orange	30	5
9 k. "	rose	50	10
6 k. 1862,	blue	10	5
9 k. "	brown	25	5

3 k. 1858,	blue		
6 k. "	yellow		
9 k. "	rose		
12 k. "	brown		
18 k. "	red		
3 k. 1862,	rose	5	
6 k. "	blue	20	
9 k. "	brown	25	



BAHAMAS, W. I. I.

12 PENCE = 1 SHILLING.



Similar to Cut.

New Used

1 p. 1859, (t 261)	carmine	6	5
4 p. 1861,	rose	20	5
6 p. "	purple	30	25
1 s. 1863, (t 263)	green	60	10

ENVELOPE STAMPS.

4 p. 1881, (t 821)	violet	30
--------------------	--------	----

BARBADOS, W. I. I.

12 PENCE = 1 SHILLING.



Blue Paper.

1/2 p. 1852,	green	50
1 p. "	blue	50
4 p. "	red	50

White Paper.

1/2 p. 1861,	green	5	2
1 p. "	blue	8	2
4 p. "	red	25	10



6 p. 1859,	red	40	10
1 s. "	black	75	10
3 p. 1873,	claret		
5 s. " (t 264)	pink		75
1/2 p. 1874,	green	5	
1 p. "	blue	6	2
4 p. 1875,	bright red	20	5
6 p. "	orange	30	10
1 s. "	purple	60	10
1 p. 1878,*	pink		
3 p. "	violet		10

BAVARIA, E.

60 KREUZERS — 1 GULDEN.



		New	Used
1 k. 1849, (t 265)	black	25	1 00
1 k. 1850,	pink	25	2
3 k. "	blue	25	2
6 k. "	brown	25	2
9 k. "	green	25	2
12 k. 1858,	red	40	25
18 k. 1854,	yellow	25	10
1 k. 1862,	"	5	2
3 k. "	rose	10	2
6 k. "	blue	15	1
9 k. "	stone	20	3
12 k. "	green	25	5
18 k. "	red	40	5



1 k. 1867,	green	3	1
3 k. "	rose	3	1
6 k. "	blue	5	5
9 k. "	stone	6	5
12 k. "	lilac	10	10
18 k. "	red	7	5
6 k. 1868,	stone	2	2
7 k. "	blue	5	2
10 k. 1872,	yellow	7	5



3 pf. 1876,	light-green	3	2
5 pf. "	dark-green	10	10
10 pf. "	rose	7	2
30 pf. "	blue	10	2
25 pf. "	brown	20	5
50 pf. "	scarlet	30	5
1 m. 1874, va.	violet	50	5
2 m. 1876 "	vermillion	100	10
5 pf. 1879,	violet	5	3
50 pf. "	brown	30	

UNPAID LETTER STAMPS.



3 k. 1863,	black	10
1 k. 1871,	"	5
1 k. "	"	10

Same as same date adhesive surcharged VOM EMPFAUZER ZAHLBAR in red.

		New	Used
3 pf. 1876,	gray	8	
5 pf. "	"	10	
10 pf. "	"	15	

RETURN LETTER STAMPS.



Augsburg, 1865,	black	5
Bamberg, "	"	5
Muncheu, "	"	5
" variety, "	"	5
Nurnburg, "	"	5
Spyer, "	"	5
Wurzbuurg, "	"	5

Type set Large Oblong.

Regensburg, 1869, black 5

Smaller, " Commission, &c."

Regensburg, 1869,	black	5
Augsburg, 1871,	"	5
Muncheu, "	"	5
Nurnburg, "	"	5

Larger " Oberamt."

Bamberg, 1872,	black	5
Muncheu, "	"	5
Nurnburg, "	"	5
Wurzbuurg, "	"	5

ENVELOPE STAMPS.

3 k. 1869,	rose	8	5
3 k. 1874, (t 266)	rose	8	5

Same as same date adhesives, with post horns in place of upper numerals.

1 k. 1874,	green	
3 k. "	rose	
10 pf. 1876,	"	

NEWSPAPER WRAPPERS.

Same as same date envelopes.

1 k. 1874,	green	
3 pf. 1876,	"	5

BELGIUM, E.

100 CENTIMES — 1 FRANC.



10 c. 1849,	brown	15
20 c. "	blue	5



1 c. 1861,	green	5	5
10 c. 1850,	brown	10	2
20 c. "	blue	15	2
40 c. "	carmine	25	2

Arms in Centre.

		New	Used
1 c. 1866, (t 677)	gray	5	
2 c. "	blue	10	
5 c. 1867,	brown	5	5



10 c. 1865,	slate	6	2
20 c. "	blue	10	2
30 c. "	brown	15	3
40 c. "	rose	25	3
1 f. "	lilac	50	5



1 c. 1869,	green	2	1
2 c. "	blue	3	1
5 c. "	amber	5	2
8 c. "	mauve	25	15



10 c. 1869, (t 267)	green	10	2
20 c. "	(t 268) blue	15	1
30 c. "	(t 269) amber	20	2
40 c. "	(t 270) rose	20	5
1 f. "	(t 271) violet	50	10
25 c. 1875,	bistre	15	2
50 c. "	dark slate	25	5
5 f. 1878, (t 726)	brown	2	00

RETURNED LETTER STAMPS.



10 c. 1870,	green	10
20 c. "	blue	20

ENVELOPE STAMPS.

10 c. 1873, (t 678)	green	10
---------------------	-------	----

BERCEDORF, E.

16 SCHILLINGS — 1 MARK.



New Used

½ s. 1861,	violet		
3 s. "	rose		
½ s. "	blue	5	
1 s. "	white	5	
1½ s. "	yellow	5	
3 s. "	blue on pink	5	
4 s. "	brown	5	

BERMUDA, W. I. I.

12 PENCE — 1 SHILLING.



1 p. 1865,	rose	6	2
2 p. "	blue	10	3
6 p. "	lilac	30	10
1 s. "	green	60	25
3 p. 1873,	orange	20	5
3 p. 1875,*	green	50	50
1 p. " *	"	25	10
1 p. " *	blue		25
1 p. " *	yellow		15
½ p. 1880, (t 772)	brown	5	2
4 p. " (t 776)	orange	25	10

BOLIVAR, S. A.

United States of Colombia.

BOLIVIA, S. A.

100 CENTAVOS — 1 PESO.



5 c. 1867,	green	20	10
5 c. "	violet		
10 c. "	brown		
50 c. "	orange	50	
50 c. "	blue		
100 c. "	green		
100 c. "	blue	1	00



New Used

5 c. 1867,	green	20	10
10 c. "	vermillion	40	25
50 c. "	blue	1 00	50
100 c. "	orange	2 00	1 00
500 c. "	black		

Same, with Eleven Stars.

5 c. 1871, (t 712)	green	20	10
10 c. "	vermillion	40	25
50 c. "	blue	1 00	75
100 c. "	orange	2 00	1 00
500 c. "	black		



5 c. 1876,	blue		
10 c. "	orange		
20 c. "	green		
50 c. "	carmine		

PROVISIONAL ISSUE.



5 c. 1871,	black	10	
10 c. "	green	10	
50 c. "	brown	50	
100 c. "	vermillion	100	
500 c. "	blue	300	

BOSNIA.

100 KREUZERS — 1 FLORIN.



1 k. 1872,	slate	3	
2 k. "	yellow	5	
3 k. "	green	10	
5 k. "	rose	10	
10 k. "	blue	20	
15 k. "	brown	25	
25 k. "	violet	35	

BRAZIL, S. A.

1000 REIS 1 MILREIS.



New Used

30 r. 1843,	black	75	
60 r. "	"	50	
90 r. "	"	2 00	



10 r. 1846,	black	30	10
30 r. 1844,	"	30	10
60 r. "	"	30	10
90 r. "	"		30
180 r. 1845,	"		
300 r. "	"		
600 r. "	"		



10 r. 1850,	black	25	25
20 r. "	"	25	
30 r. "	"	10	5
60 r. "	"	10	5
90 r. "	"	25	10
180 r. "	"	20	5
300 r. "	"	35	10
600 r. "	"	75	10
10 r. 1854,	blue	5	5
30 r. "	"	20	10
280 r. 1861,	red	1 00	50
430 r. "	yellow	1 50	75



10 r. 1866,	vermillion	4	2
20 r. "	(t 272) lilac	7	2
50 r. "	blue	10	5
80 r. "	violet	15	10
100 r. "	green	10	2
200 r. "	(t 272) black	10	2
500 r. "	orange	75	5
300 r. 1874, (t 273)	green and orange	75	15



New Used

10 r. 1878,	vermillion	3	2
20 r. "	violet	5	2
50 r. "	blue	10	3
80 r. 1879,	lake	15	10
100 r. 1878, (729)	green	10	2
200 r. 1879,	black	20	5
260 r. 1878,	brown	25	10
300 r. 1879,	bistre	50	15
700 r. "	red-brown	75	25
1000 r. "	grey	1 00	25



50 r. 1881,	blue	10	
100 r. " (t 774)	olive	50	25
200 r. " (t 775)	red brown	25	
100 r. 1882,	olive		5

ENVELOPE STAMPS.



100 r. 1867,	green	15	10
200 r. "	black	30	10
500 r. "	vermillion	50	20

BREMEN, E.

72 GROTE -- 1 RIX-DOLLAR.



Various Designs Similar to Cut.

3 g. 1855, (t 696)	blue	10
5 g. " (t 697)	pink	10
7 g. " (t 697)	yellow	10
10 g. 1861,	white	15
5 s. g. 1855, (t 699)	green	15
2 g. 1863, (t 700)	orange	10

ENVELOPE STAMPS.

Small Oblong Oval.

1 g. 1861 (708)	blue, black	
1 g. " "	white, "	25

BRITISH COLUMBIA & VANCOUVER'S ISLAND, N. A.

100 CENTS -- 1 DOLLAR.

2 1/2 p. 1861, (t 274)	pink	50	35
5 c. 1865, (t 275)	rose	50	
10 c. " (t 275)	blue	75	

New Used



3 p. 1865,	blue	30	
2 c. 1868,	brown	25	
5 c. 1869,	bright red	50	
10 c. " "	rose-pink		
25 c. " "	orange	75	25
50 c. " "	violet	1 50	
1 d. " "	green	2 50	

BRITISH GUIANA, S. A.

100 CENTS -- 1 DOLLAR.



4 c. 1850,	yellow	
8 c. " "	green	
12 c. " "	blue	
<i>Ship in Rect.</i>		
1 c. 1850, (t 276)	magenta	
4 c. " (t 276)	blue	
4 c. 1856, (t 277)	blue	
4 c. " (t 277)	magenta	



1 c. 1853, (t 278)	red	
4 c. " (t 278)	blue	
1 c. 1860,	pink	1 00
2 c. " "	orange	5
4 c. " "	blue	5
8 c. " "	pink	10
12 c. " "	lilac	10
24 c. " "	green	25
1 c. 1862,	brown	
1 c. 1863,	black	5 5



For description of all the Varieties of these interesting stamps, see "Revised List."

New Used

1 c. 1862,	pink	
2 c. " "	yellow	
4 c. " "	blue	

Different Designs.



6 c. 1863,	blue	15
24 c. " "	green	10
48 c. " "	rose	20



1 c. 1876,	slate	5	5
2 c. " "	orange	5	3
4 c. " "	ultramarine	10	5
6 c. " "	chocolate	15	10
8 c. " "	rose	20	10
12 c. " "	lilac	30	10
24 c. " "	green	60	10
48 c. " "	rose	1 00	
96 c. " "	bistre	2 00	

Provisional Issue.

1 c. 1882,	slip rose	
1 c. " "	bark	
2 c. " "	yellow	
2 c. " (t 850)	ship	

ENVELOPE STAMPS.

4 c. 1881, (t 777)	vermillion	25
--------------------	------------	----

BRITISH HONDURAS, S. A.

12 PENCE -- 1 SHILLING.



1 p. 1865,	blue	6	
6 p. " "	rose	30	15
1 s. " "	green	60	25
3 p. 1872,	claret	15	15
4 p. 1879,	violet	20	5

BRUNSWICK, E.

30 SILBER GROSCHEN -- 1 THALER.



1 s. g. 1852,	rose	50
2 s. g. " "	blue	35
3 s. g. " "	vermillion	25
1 s. g. 1853,	orange	10
2 s. g. " "	blue	5
3 s. g. " "	rose	10
1 g. g. 1857, (t 279)	brown	5 5

		New Used	
¼ s. g. 1856,	brown	25	
¼ s. g. "	white	10	
¾ s. g. 1862,	rose	5	
¼ s. g. 1863,	green	5	5
1 s. g. 1865.	yellow	5	5



¼ g. 1865,	black	5	
1 g. "	rose	3	2
2 g. "	blue	4	2
3 g. "	brown	4	3

ENVELOPE STAMPS.

1 s. g. 1855 (t 776)	yellow	10	
2 s. g. "	blue	10	
3 s. g. "	rose	10	

Same as Last Issue Adhesives.

1 g. 1865,	rose	10	
2 g. "	blue	10	10
3 g. "	brown	15	10

BUENOS AYRES, S. A.
8 REALS = 1 PESO.



2 p. 1858, (dos),	blue		
3 p. " (tres),	green		
4 p. " (cuatro),	vermil.		
5 p. " (cinco),	orange		
4 r. " (cuatro),	brown		
1 p. " (in),	light br'n		
1 p. 1859, (un),	blue		



4 r. 1859,	green on blue	75	
1 p. "	blue	50	
2 p. "	scarlet	75	
1 p. 1862,	rose	50	
2 p. "	blue	25	

BULGARIA, E.
100 CENTIMES = 1 FRANC.



5 c. 1879,	black & yellow	5	5
10 c. "	green	10	10
25 c. "	puce	30	5
50 c. "	blue	30	15
1 f. "	red	50	



3 s. 1881,	red & silver	5	5
5 s. "	black & orange	5	5
10 s. "	black & green	10	10
15 s. "	red & green	15	15
25 s. "	black & puce	20	15
30 s. "	fawn & blue	30	

New Used

CANADA, N. A.
12 PENCE = 1 SHILLING.
100 CENTS = 1 DOLLAR.

Various Designs.

¼ p. 1851, (t 280)	pink	50	25
3 p. "	(t 281) red	50	10
6 p. "	(t 282) purple		50
7½ p. "	(t 283) green		
10 p. "	(t 284) blue		
12 p. "	(t 283) black		

Same Designs, Value in Cents.

1 c. 1859, (t 280)	pink	3	1
2 c. 1864,	pink	10	
5 c. 1859, (t 742)	verm.	12	1
10 c. "	(t 282) violet	15	3
12½ c. "	(t 283) green	30	10
17 c. "	(t 284) blue	40	25



¼ c. 1868, (t 741)	black	3	1
1 c. "	red	25	3
2 c. "	green	5	1
3 c. "	bright red	8	1
5 c. 1876,	olive green	25	5
6 c. 1868,	brown	10	1
12½ c. "	blue	25	5
15 c. "	violet	30	3
1 c. 1869,	yellow	25	3

Same Design Smaller.

1 c. 1870, (t 286)	yellow	2	1
2 c. 1872,	green	5	1
3 c. 1870, (t 287)	red	5	1
5 c. 1876,	olive green	7	5
6 c. 1872,	brown	8	1
10 c. 1873,	pink	12	5
1 c. 1882,	black	2	

REGIST'D LETTER STAMPS.



2 c. 1875, (t 288)	orange	5	2
5 c. "	green	10	3
8 c. "	blue	50	

ENVELOPE STAMPS.



5 c. 1860,	vermilion	1 00	25
10 c. "	brown		50
1 c. 1877, large	blue	3	
3 c. " large	red	6	2

New Used

NEWSPAPER WRAPPERS.

1 c. 1875	blue	3
-----------	------	---

CAPE OF GOOD HOPE, AF.

12 PENCE = 1 SHILLING.



1 p. 1853,	red	30	25
4 p. "	blue	25	15
6 p. 1858,	lilac		75
1 s. "	green		1 00
1 s. 1864,	emerald green		1 00

Wood Block.

1 p. 1860,	blue		
4 p. "	red		
1 p. "	"		
4 p. "	blue		



¼ p. 1876,	slate	5	3
1 p. 1865,	red	6	2
4 p. "	blue	20	2
6 p. "	lilac	30	5
1 s. 1863,	green	60	10
4 p. 1868,*	lilac		25
5 s. 1871,	orange		25
1 p. 1874,*	lilac		15
1 p. 1874,*	green	15	
3 p. 1879,*	blue	25	
3 p. 1850,*	pink	25	
3 p. 1881,* (t 824)	claret	20	
3 p. 1881,	"	15	

NEWSPAPER WRAPPER.

1 c. 1882, brown
Province of Griqualand West.

¼ p. 1877,*	red and grey	5	
1 p. "	* black and red	10	
4 p. "	* red and blue	20	25
4 p. "	* G. W "	20	25
6 p. "	* red and lilac	10	10
1 s. "	* red and green		25
5 s. "	* red & orange		

CAPE VERDE, AF.
1,000 REIS—1 MILREIS.



		New Used	
5 r. 1877,	black	5	5
10 r. "	yellow	10	
20 r. "	bistre	15	
25 r. "	carminc	20	10
40 r. 1877,	blue	30	
50 r. "	green	35	10
100 r. "	mauve	60	15
200 r. "	orange	100	
300 r. "	chocolate	150	
10 r. 1881,	green		
25 r. "	grey		
40 r. "	yellow		
50 r. "	blue		

CASHMERE, A.
See India.

CEYLON, A.

12 PENCE = 1 SHILLING, AND
100 CENTS = 1 RUPEE.



For illustrated description of all the watermarks found on these stamps, see "Revised List."

1/2 p. 1857,	lilac	10	
1 p. "	blue	10	5
2 p. "	green	25	10
4 p. "	(t 289) rose	50	25
5 p. "	chocolate	1 00	25
6 p. "	brown	50	10
8 p. "	(t 289) brown	75	25
9 p. "	(t 289) brown	75	25
10 p. "	red	1 00	15
1 s. "	violet	75	10
1 s. 9d. 1857, (t 289)	green	3 50	
2 s. 1857, (t 289)	blue	1 50	15
5 p. 1864,	green	50	
2 p. 1867,	yellow	20	10
3 p. "	rose	50	
1 p. 1869, (t 290)	blue	8	5



Various Frames.

2 c. 1872,	brown	5	5
1 c. "	pearl grey	10	5
8 c. "	(t 291) orange	10	5

		New Used	
16 c. 1872,	mauve	20	10
24 c. "	green	25	8
36 c. "	(t 292) blue	40	10
48 c. "	rose	50	5
96 c. "	(t 293) slate	1 00	5
32 c. 1877, (t 711)	grey	35	10
64 c. "	red-brown	75	5
2 r. 50 c. 1880, (t 819)	"	2 50	
4 c. 1881,	claret	5	5

ENVELOPE STAMPS.



Various Shapes.

1 p. 1861,	blue		
2 p. "	green		
4 p. "	rose		
5 p. "	brown		
6 p. "	(cir.) purple br.		
8 p. "	(oct.) d. brown		
9 p. "	(rect.) brown		
1 s. "	(cir.) yellow		
1 s. 9 p. 1861, (rect.)	green		
2 s. 1861, (t 294)	blue		
10 p. 1859, (t 295)	red		
4 c. 1871, (t 296)	blue		
4 c. 1877, (t 692)	blue		

REGISTRATION ENVELOPE.

12 c. 1880, (t 830)	rose	35	
---------------------	------	----	--

NEWSPAPER BAND.

2 c. 1880,	brown	5	
------------	-------	---	--

CHILI, S. A.

100 CENTAVOS = 1 PESO.



5 c. 1852,	blue pp. red	75	15
10 c. "	" blue		
1 c. "	yellow	20	10
5 c. "	red	25	5
10 c. "	blue	45	5
20 c. 1855,	green	75	10



1 c. 1868,	orange	5	
2 c. 1867,	black	10	
5 c. 1868,	red	10	5
10 c. "	blue	25	10
20 c. "	green	50	10



		New Used	
1 c. 1877,	grey	5	5
2 c. "	orange	5	5
5 c. "	lake	15	5
10 c. "	blue	25	10
20 c. "	green	50	10



1 c. 1881,	green	5	5
2 c. "	pink	5	5
5 c. "	lake	15	5
10 c. "	blue		
20 c. "	blue		
50 c. "	violet	1 50	

ENVELOPE STAMPS.

5 c. 1874, (t 298)	violet	20	10
10 c. "	(t 299) blue	35	
15 c. "	(t 300) pink	50	
20 c. "	(t 301) olive gr.	60	

CHINA, A.

10 CANDAREEN = 1 MACE.
10 MACE = 1 TAEI.



1 c. 1878,	green	5	5
3 c. "	red	10	10
5 c. "	yellow	15	15

CONFEDERATE STATES, N. A.

100 CENTS = 1 DOLLAR.
These stamps were issued in 1861 by the postmasters of the different cities, and are now very scarce. See "Revised List."

PROVISIONAL STAMPS.
Issued 1861.

Athens, Ca.			
5 c. (t 302)	purple		
Baton Rouge, La.			
5 c. (t 303)	green & car.		

Charleston, S. C.

New Used
 5 c. (t 304) blue
 5 c. env. (t 305) blue

Columbia.

5 c. env. (t 306) blue

Fredericksburg, Va.

5 c. (t 307) blue
 10 c. (t 307) red

Goliad, Tex.

5 c. black
 10 c. "

Greenville, Ala.

5 c. (t 309) red and blue

Kingston, Tenn.

5 c. black on blue.

Knoxville, Tenn.

5 c. (t 310) black
 5 c. (t 311) red 1 00 1 00
 10 c. (t 311) blue
 5 c. env. (t 310) greenish

Livingston, Ala.

5 c. (t 312) blue

Lynchburg, Va.

5 c. (t 313) blue

Macon, Ga.

5 c. (t 314) pale blue
 5 c. " sea green

Madison, Fla.

3 c. (t 315) gold on blue

Marion, Va.

2 c. (t 316) black
 3 c. "
 5 c. "
 10 c. "
 15 c. "
 20 c. "

Memphis, Tenn.

2 c. (t 317) blue 1 00
 5 c. (t 318) red 1 00
 5 c. env. (t 318) red

Mobile, Ala.

2 c. (t 319) black
 5 c. (t 319) blue

Nashville, Tenn.

3 c. (t 320) carmine 1 00
 5 c. (t 321) carmine 1 00
 10 c. (t 321) green

New Orleans, La.

2 c. (t 322) blue
 2 c. (t 322) red
 5 c. (t 323) brown 50
 5 c. (t 323) red on blue
 5 c. (t 323) brown on blue 50

Petersburg, Va.

5 c. (t 324) red 5 00

Pleasant Shade, Va.

5 c. (t 325) blue

Rheatown Tenn.

5 c. (t 326) red

Statesville, N. C.

5 c. env. (t 327) black 1 00

Salem, N. C.

5 c. env. (t 328) black

The Plains, Va.

5 c. env. (t 718) black 1 00

GENERAL ISSUE.

Different heads. Large Rect.

5 c. 1861, (t 329) green 50 25
 10 c. " (t 330) blue 1 00 35
 2 c. 1862, (t 331) green 1 00 1 00
 5 c. " (t 329) blue 30 25
 10 c. " (t 330) rose 1 00 1 00

Different heads. Small Rect. New Used

1 c. 1864, (t 332) orange 25
 2 c. 1863, (t 333) rose 10
 5 c. 1862, (t 334) blue 5 2
 10 c. 1863, (t 335) blue 3 2
 10 c. " (t 335) blue 1 00
 20 c. " (t 337) green 5
 10 c. " (t 335) var. blue 25

CORRIENTES, S. A.
 See Argentine Republic.

COSTA RICA, S. A.
 8 REALES = 1 PESO.



1/2 r. 1862, blue 15 5
 2 r. " scarlet 40 7
 4 r. 1864, green 90 15
 1 p. " orange 1 75 50
 2 c. 1881,* (t 778) blue 10

CUNDINAMARCA, S. A.
 See United States of Colombia.

CUBA, W. I. I.

8 REALES PLATA = 1 PESO. 100 CENTESIMOS = 1 ESCUDO OR PESETA.



Blue Paper.

1/2 r. p. 1855, blue 75 10
 1 r. p. " green 75 30
 2 r. p. " carmine 1 50 10
 1/4 r. p. "*" carmine 5 00 1 50

Rough Paper.

1/2 r. p. 1856, blue 50 10
 1 r. p. " green 50 25
 2 r. p. " red
 1/4 r. p. "*" red

Smooth Paper.

1/2 r. p. 1857, blue 10 3
 1 r. p. " green 30 10
 2 r. p. " red 60 20
 1/4 r. p. "*" red 60
 1/4 r. p. 1862, (t 561) black 40



On Tinted Paper.

1/4 r. p. 1864, black 1 00
 1/4 r. p. 1864 '66,* black 1 00
 1/2 r. p. 1864, green 10 5
 1 r. p. " blue 25 10
 2 r. p. " vermilion 75 20

Same, Dated. New Used

5 c. 1866, lilac 10 5
 10 c. " blue 10 5
 20 c. " green 10 5
 40 c. " rose 10 5
 5 c. 1867, lilac 25 15
 10 c. " blue 10 5
 20 c. " green 25 15
 40 c. " rose 1 00 50



5 c. 1868, lilac 50 15
 10 c. " blue 10 5
 20 c. " green 25 10
 40 c. " rose 1 00
 5 c. 1869, rose 50
 10 c. " brown 10 5
 20 c. " orange 25 15
 40 c. " lilac 1 00



5 c. 1870, blue 50 25
 10 c. " green 5 2
 20 c. " brown 25 10
 40 c. " rose 1 00



1/2 c. de p. 1871, lilac 25 5
 25 c. de p. " blue 5 2
 50 c. de p. " green 25 5
 1 p. " brown 75 15



12 1/2 c. de p. 1873, green 10 10
 25 c. de p. " lilac 10 5
 50 c. de p. " brown 25 5
 1 p. 1873, red-brown 50

Same as 1871 Issue.

12 1/2 c. de p. 1874, brown 10 5
 25 c. de p. " blue 5 5
 50 c. de p. " lilac 25 5
 1 p. " carmine 50



		New Used	
12½ c. p.	1875, lilac	10	5
25 c. p.	" blue	5	2
50 c. p.	" green	25	5
1 p.	" brown	50	5



12½ c. p.	1876, green	10	5
25 c. p.	" lilac	5	2
50 c. p.	" blue	25	5
1 p.	" black	50	5



10 c. p.	1877, light green		
12½ c. p.	" lilac	10	5
25 c. p.	" green	10	2
50 c. p.	" black	25	5
1 p.	" brown	50	5
5 c.	1878, blue	5	5
10 c.	" black	15	5
12½ c.	" brown	10	5
25 c.	" light green	5	2
50 c.	" dark green	25	3
1 p.	" carmine	50	25
5 c.	1879, black	5	5
10 c.	" orange	25	25
12½ c.	" carmine	10	5
25 c.	" blue	5	2
50 c.	" grey	25	3
1 p.	" brown	50	25



5 c.	1880, green	5	5
10 c.	" rose	50	
12½ c.	" lilac	10	5
25 c.	" blue	5	2
50 c.	" brown	25	3
1 p.	" bistre	50	25
1 c.	1881, green	5	2
2 c.	" carmine		
3 c.	" olive	10	5
4 c.	" blue	15	2
5 c.	" brown	25	5
10 c.	" red-brown	50	

Same without date.

		New Used	
1 c.	1882, green	5	
2 c.	" red		
2½ c.	" brown	10	5
5 c.	" blue	10	2
10 c.	" brown	25	
20 c.	" red brown	50	

CYPRUS, A.

12 PENCE = 1 SHILLING.
Surcharged over same values of English stamps.

1½ p.	1880, red	5	5
1 p.	" (t 781) red	10	3
2½ p.	" (t 782) claret	15	10
4 p.	" sea green	25	
6 p.	" (t 783) slate	40	
1 s.	" green	75	
1½ p.	1881, red	25	10
30 pa.	" red	10	

REGISTERED ENVELOPE.

2 p.	1880, blue	30	
2 pi.	1881, blue		

NEWSPAPER BANDS.

1 p.	1880, brown	10	
1 pi.	1881, brown		



1½ pi.	1881, green	5	5
1 pi.	" rose	10	5
2 pi.	" blue	20	10
4 pi.	" bistre	30	
6 pi.	" brown	50	
½ pi.	1882, green	10	
30 pi.	" rose	10	

DANISH WEST INDIES.

100 CENTS = 1 DOLLAR.



3 c.	1855, red	15	10
3 c.	1867, carmine	10	5
4 c.	1873, blue	50	



1 c.	1873, green & violet	5	
3 c.	" blue & carmine	10	5
4 c.	" brown & blue	10	5

		New Used	
7 c.	1874, lilac & orange	15	10
14 c.	1873, lilac & green		
5 c.	1876, grey & green	10	5
10 c.	1876, brown & blue	20	5
12 c.	1877, green and lilac	25	5
50 c.	1879, mauve	1	00

ENVELOPE STAMPS.

3 c.	1877, (t 779) vermilion	10	
2 c.	1878, (") blue	10	

DECCAN.

See India.

DENMARK, E.

96 SKILLINGS = 6 MARKS = 1 RIGSDA-
LER = 200 ore = 2 CROWNS.



2 r. s.	1851, (t 780) blue	30	30
4 r. s.	1851, brown	60	3
2 s.	1853, blue	8	5
4 s.	" brown	20	3
8 s.	1857, green	30	5
16 s.	" lilac	50	15
4 s.	1858, brown	15	5
8 s.	" green	30	10



2 s.	1865, blue	5	5
3 s.	" mauve	5	5
4 s.	1864, rose	10	2
8 s.	1868, stone	25	5
16 s.	1864, slate-green	50	5



2 s.	1870, blue & grey	5	3
3 s.	" purple " "	10	5
4 s.	" carmine " "	10	2
8 s.	" brown " "	20	5
16 s.	" green " "	30	10
48 s.	" purple & brown	75	20
3 o.	1874, slate & blue	5	5
4 o.	" blue " slate	5	5
8 o.	" carmine " "	10	3
12 o.	" mauve " "	15	3
16 o.	" brown " "	20	3
20 o.	1875, slate " red	25	5
25 o.	1874, green " slate	25	5
50 o.	" purple " br'n	50	5
100 o.	1877, grey & orange	75	10
5 o.	1879, carmine & blue	6	5

OFFICIAL STAMPS.



		New Used	
2 s. 1871,	blue		
4 s. "	carmine	10	5
16 s. "	green	20	10
3 o. 1874.	mauve		3
4 o. "	blue		3
8 o. "	carmine		2
32 o. "	green		5

ENVELOPE STAMPS.



2 s. 1865.	blue	10
4 s. "	bright-red	10
4 s. "	(no S) "	5
2 s. 1869	" blue	10
4 o. 1874.	" "	5
8 o. "	bright-red	5

NEWSPAPER BANDS.

Same as Adhesive.

2 s. 1872.	blue	
4 o. 1874.	blue	5

DOMINICA, W. I. I.

12 PENCE = 1 SHILLING.



1 p. 1874,	lilac	6	5
1 s. "	green	30	15
1 s. "	lake	70	
1/2 p. 1879,	bistre	5	
2 1/2 p. "	claret	15	
4 p. "	blue	25	10

DUTCH EAST INDIES, O.

100 CENTS = 1 FLORIN.

10 c. 1864. (t 338)	carmine	35	15
5 c. 1869.	pale green	10	5
10 c. "	brown	15	3
20 c. "	ultramarine	20	5
50 c. "	carmine	40	3



		New Used	
1 c. 1874,	olive-green	5	2
15 c. "	bistre	15	15
25 c. "	purple	25	10
2 1/2 g. 1874.	gr'n & purple	2	50
2 c. 1876.	chocolate	5	5
2 1/2 c. "	orange	5	5

UNPAID LETTER STAMPS.



5 c. 1874.	yellow on white	50
10 c. "	green on yellow	15
20 c. "	green on blue	25
15 c. 1876.	orange on orange	20

Same, small numeral in black.

2 1/2 c. 1882,	carmine	
5 c. "	"	
20 c. "	"	
40 c. "	"	
75 c. "	"	

ENVELOPE STAMPS.

Same as Adhesives.

10 c. 1878,	brown	
25 c. "	violet	

DUTCH WEST INDIES, W. I. I.

Suriname.



2 1/2 c. 1873,	rose	5
3 c. "	green	5
5 c. "	mauve	10
10 c. "	stone	15
25 c. "	blue	30
50 c. "	red-brown	60
2 1/2 g. "	violet & brown	2 00

Curacao.

2 1/2 c. 1873,	green	5	5
3 c. "	bistre	5	
5 c. "	carmine	10	5
10 c. 1873,	blue	15	5
25 c. "	orange	30	5
50 c. "	violet	60	15
2 1/2 g. "	orange & green	2 00	

EASTERN ROUMELIA, E.

40 PARAS = 1 PIASTRE.



		New Used	
5 pa. 1881,	black & green		5
10 pa. "	" or green		5
20 pa. "	" rose	10	10
1 pi. "	blue & black	25	10
5 pi. "	rose & blue	75	

ECUADOR, S. A.

8 REALES = 1 PESO.



1/2 r. 1865,	blue	15	5
1 r. "	buff	20	
1 r. "	green		25
4 r. 1866,	red		75
1 r. 1873,	buff on blue		50
1/2 r. 1873,	(t 340) blue	25	5
1 r. "	(t 340) orange	25	5
1 p. "	(t 341) rose	1 00	35



1 c. 1881,	brown	5
2 c. "	lake	10
5 c. "	blue	15
10 c. "	orange	30
20 c. "	slate	50
50 c. "	green	1 00

EGYPT, AF.

40 PARAS = 1 PIASTRE.



5 pa. 1865,	slate-green	10
10 pa. "	brown	10
20 pa. "	blue	20
1 pi. "	rose-lilac	30
2 pi. "	orange	40
5 pi. "	rose	1 00
10 pi. "	slate	1 00



New Used

5 pa. 1867,	orange	10	10
10 pa. "	lilac	12	10
20 pa. "	green	20	5
1 pi. "	bright red	40	15
2 pi. "	blue	40	15
5 pi. "	brown	75	



5 pa. 1872,	brown	5	5
10 pa. "	mauve	8	5
20 pa. "	blue	12	5
1 pi. "	bright red	20	5
2 pi. "	yellow	40	7
2 1/2 pi. "	purple	60	25
5 pi. "	green	70	15
5 pa. 1879, *	purple	25	25
10 pa. "	purple	25	25



5 pa. 1879,	brown	3	3
10 pa. "	lilac	8	5
20 pa. "	ultramarine	12	5
1 pi. "	rose	20	3
2 pi. "	yellow	40	10
5 pi. "	sea green	70	25
10 pa. 1881,	pink		5
10 pa. 1882,	grey		

OFFICIAL STAMPS.

Egyptian Characters in Circle.

NOTE.—There are about 200 varieties of these stamps, at 10 cents each.

FALKLAND ISLANDS, O.

12 PENCE = 1 SHILLING.



1 p. 1878,	claret	6	
6 p. "	green	30	
1 s. "	brown	60	
4 p. 1879,	dark grey	25	

FERNANDO PO, AF.

100 CENTIMOS = 1 ESCUDO.



20 c. de e. 1871.(803)	brown	15	
5 c. 1880,	green	25	
10 c. "	rose	25	
20 c. "	blue	60	

FIJI ISLANDS, O.

12 PENCE = 1 SHILLING,
AND 100 CENTS = 1 DOLLAR.



1 p. 1871.	black on pink		
3 p. "	" "		
6 p. "	" "		
9 p. "	" "		
1 s. "	" "		



1 p. 1872,	blue	10	
3 p. "	green	25	
6 p. 1872, (t 743)	rose	50	
<i>New Value Surcharged Across.</i>			
2 c. 1872,	blue	10	
6 c. "	green	25	
12 c. "	rose	50	

Surcharged V. R.

2 c. 1875,	blue	10	10
6 c. "	green	25	
12 c. "	rose	50	
2 p. 1875,	green		
1 p. 1876,	ultramarine	10	10
2 p. "	dark green	25	
6 p. "	rose	50	25
4 p. 1878,	mauve		



1 p. 1881	blue	10	10
2 p. "	green		
2 p. "	green	25	
4 p. "	violet		
6 p. "	rose		
1 s. "	green		

FINLAND, E.

100 KOPECS = 1 RUBLE AND 100 PENNIA = 1 MARK.



New Used

5 k. 1856,	blue	50	
10 k. "	rose	10	



5 k. 1860,	blue	10	
10 k. "	rose	10	
5 p. 1866,	claret on lilac	8	5
8 p. 1867,	black on green	10	5
10 p. 1868,	black on buff	15	5
20 p. "	blue on blue	20	2
40 p. "	rose on pink	40	2
1 m. 1867, (t 744)	buff	75	25



2 p. 1875,	grey	5	
5 p. "	orange	5	5
8 p. "	green	10	8
20 p. "	blue	10	2
32 p. "	rose	20	10
1 m. 1877,	purple	60	
25 p. 1879,	carmin	15	5

ENVELOPE STAMPS.

10 k. 1845,	black		
10 k. "	red		
20 k. "	blue-black		

Same as Same Date Adhesives.

5 k. 1856,	blue	50	
10 k. "	rose	10	
20 k. "	blue-black		
5 k. 1860,	blue	20	10
10 k. "	rose	30	10
20 p. 1871,	blue	15	
40 p. "	rose	25	
20 p. 1875,	blue	15	
32 p. "	rose	25	

LOCAL STAMPS,

Helsingfors.

10 p. 1864, (t342)	red & gr'n		
10 p. 1865,	red & green	15	10
10 p. 1868, (t343)	blue & br'n	15	10
10 p. 1871,	red & green	12	

Tammersfors.

12 p. 1865,	blue and green	15	
-------------	----------------	----	--

FRANCE, E.
100 CENTIMES=1 FRANC.



		New	Used
10 c. 1850,	bistre	75	15
15 c. "	green	1 00	10
20 c. 1849,	black	75	5
25 c. 1850,	blue	75	3
40 c. 1849,	orange	1 25	6
1 f. "	lake	2 00	10
1 f. "	vermilion		



10 c. 1852,	bistre	1 50	15
25 c. "	blue	1 50	5



10 c. 1853,	bistre		
25 c. "	blue		
40 c. "	orange		
80 c. 1854,	lake		
1 f. 1853,	lake		

Perforated.

1 c. 1860,	olive-green	2	1
5 c. 1854,	green	4	2
10 c. 1862,	buff	6	2
20 c. 1856,	blue	10	1
40 c. 1853,	orange	20	2
80 c. 1856,	rose	50	2



1 c. 1870,	olive-green	2	2
2 c. 1863,	red-brown	2	2
4 c. "	grey	5	5



10 c. 1867,	bistre	6	1
20 c. "	blue	15	1

		New	Used
30 c. 1867,	brown	25	1
40 c. 1868,	orange	20	2
80 c. 1867,	rose	40	1
5 f. 1869, (t 344)	violet		15



Lithographed and Unperforated.

1 c. 1870, (t 345)	olive gr'n	3	5
2 c. " (t 345)	brown	10	10
4 c. " (t 345)	grey	5	5
5 c. "	green	10	5
10 c. "	bistre	10	3
20 c. "	blue	15	3
30 c. "	brown	20	3
40 c. "	orange	40	10
80 c. "	carmine	75	10

Engraved and Perforated.

1 c. 1872, (t 345)	olive gr'n	2	1
2 c. " (t 345)	brown	2	1
4 c. " (t 345)	grey	3	2
5 c. " (t 345)	green	3	1
10 c. "	bistre	25	10
15 c. 1871,	bistre	10	2
20 c. 1872,	blue	25	10
25 c. 1871,	"	15	1
40 c. "	orange	20	1
10 c. 1873,	brown on rose	15	5

Larger Figures of Value.

30 c. 1872,	brown	20	2
80 c. "	rose	40	3
15 c. 1874,	bistre	10	1
10 c. 1875,	brown on rose	15	2



1 c. 1877,	green	5	
2 c. 1876,	"	5	5
4 c. 1876,	"	5	3
5 c. "	"	3	2
10 c. "	"	25	15
15 c. "	grey	15	5
20 c. "	red-brown	20	5
25 c. "	blue	25	3
30 c. "	brown	15	2
40 c. 1877,	red	50	15
75 c. 1876,	carmine	30	10
1 f. "	bronze green	40	3
1 c. 1877,	black on blue	2	2
2 c. "	claret on buff	2	2
4 c. "	claret on laven.	3	2
10 c. "	black on laven.	5	2
15 c. "	blue on blue	10	2
25 c. "	black on red	50	5
35 c. "	brown on yellow	15	10
5 f. "	lilac on lavender	2 00	10
3 c. "	yellow on straw	15	10
25 c. 1879,	yellow	10	2
3 c. 1880,	grey	5	2

UNPAID LETTER STAMPS.



		New	Used
10 c. 1859,	black	10	10
15 c. 1862,	"	10	10
25 c. 1871,	"	15	30
40 c. "	blue	30	
60 c. "	yellow		
30 c. 1879,	black	20	
60 c. "	blue		

FRENCH COLONIES, W. I. I.
100 CENTIMES= 1 FRANC.



1 c. 1862,	olive-green	5	5
5 c. "	green	10	5
10 c. 1860,	buff	10	5
20 c. 1865,	blue	20	10
40 c. 1860,	orange	25	5
80 1865,	rose	40	15

Same as regular issue French Stamps unperforated, arranged according to International album.

1871 Issue.			
1 c.	olive		15
5 c.	green		50
10 c.	bistre		25
20 c.	blue		25
30 c.	brown		25
40 c.	orange	25	10
80 c.	rose		25

1872 Issue.			
5 c.	green		5
15 c.	bistre		5
25 c.	blue	15	5

1873 Issue.			
1 c.	olive		5
2 c.	brown		5
4 c.	grey		10
30 c.	brown		10
80 c.	rose		10

1875 Issue.			
10 c.	rose on brown	15	5
15 c.	bistre		10

1877 Issue.			
1 c.	green	5	5
2 c.	"	5	5
4 c.	"	5	5
5 c.	"		15
10 c.	"		15
15 c.	lilac		25
20 c.	claret	25	10
25 c.	blue		10
30 c.	brown		15
40 c.	red		35
75 c.	carmine		40
1 p.	olive		50

1877-80 Issue.			
1 c.	black on blue	5	
2 c.	brown		5
4 c.	maroon		5
10 c.	black on lilac		5
15 c.	blue		10
20 c.	red on green		25
25 c.	black on red		
25 c.	yellow		
85 c.	black on orange		



		New Used
1 c. 1881,	black	3
2 c. "	brown	3
4 c. "	violet	3
5 c. "	green	5
10 c. "	black	5
15 c. "	blue	10
20 c. "	red	10
25 c. "	yellow	15
30 c. "	brown	15
35 c. 1881, black on yellow		20
40 c. "	vermillion	20
75 c. "	carmine	40
1 f. "	bronze	50

GAMBIA, AF.

12 PENCE = 1 SHILLING.



4 p. 1869,	brown	25
6 p. "	blue	40
1/2 p. 1880,	orange	5
1 p. "	maroon	10
2 p. "	carmine	15
3 p. "	blue	20
1 s. "	green	75

GERMANY, E.

30 SILBER GROSCHEN = 1 THALER,

60 KREUZERS = 1 GUILDER,

100 PFENNIG = 1 MARK.

Thurn und Taxis.



1/4 s. g. 1852,	red-brown	1	00	25
1/2 s. g. 1858,	flesh		35	15
1/2 s. g. 1852,	green		10	10
1 s. g. "	blue			3
2 s. g. "	rose			3
3 s. g. "	yellow			3
White Paper.				
1/2 s. g. 1859,	red	25	5	
1/2 s. g. "	green	50	25	
1/2 s. g. "	blue		3	
1/2 s. g. "	rose	50	3	
1/2 s. g. "	red-brown	50	3	
1/2 s. g. "	lilac	10	10	
1/2 s. g. "	orange	25	25	
1/2 s. g. 1864,	black	5	5	
1/2 s. g. 1862,	green	5	3	
1/2 s. g. "	orange	5	5	
1/2 s. g. "	rose	5	2	
1/2 s. g. "	blue	5	2	
1/2 s. g. "	bistre	5	2	

ENVELOPE STAMPS.



		New Used
1/4 s. g. 1861,	orange	20 10
1 s. g. "	rose	20 10
2 s. g. 1861,	blue	20 10
3 s. g. "	brown	20 5
1/4 s. g. 1866,	black	20 10



1 k. 1852,	pale-green	50	3
3 k. "	blue		3
6 k. "	rose		2
9 k. "	yellow		2
1 k. 1860,	green	3	2
2 k. "	blue		3
3 k. "	rose		3
9 k. "	yellow		3
15 k. "	lilac	10	5
30 k. "	orange	10	10
3 k. 1862,	rose	5	3
6 k. "	blue	5	3
9 k. "	stone	5	2

For full particulars of all the different styles of rouletting, see the "Revised List."

ENVELOPE STAMPS.



2 k. 1862,	yellow	20	10
3 k. "	rose	20	10
6 k. "	blue	20	10
9 k. "	brown	20	5
1 k. 1865,	green	20	10

North German Postal District.



1/2 s. g. 1868,	mauve	5	2
1/2 s. g. "	green	5	2
1/2 s. g. "	orange	5	2
1 s. g. "	rose	5	1
2 s. g. "	blue	5	1
5 s. g. "	stone	5	2

New Used

10 g. 1869, (t 346)	grey	50	5
30 g. " (t 347)	blue	1 25	5

Figure of Value, in Oval.

1 k. 1868, (t 745)	green	5	3
2 k. "	orange	10	5
3 k. "	rose	5	3
7 k. "	blue	5	2
18 k. "	stone	10	5

OFFICIAL STAMPS.

1/4 g. 1870, black & flesh		6	
1/2 g. " " " "		6	5
1/2 g. " " " "		6	5
1 g. " " " "		6	2



2 g. 1870, black & flesh		6	2
1 k. " black & grey		6	
2 k. " " " "		6	
3 k. " " " "		6	
7 k. " " " "		6	

ENVELOPE STAMPS.

Same as Adhesive.

1/2 g. 1868,	green		
1 g. "	pink		5
3 k. "	"		10

Adhesive Stamps pasted over envelopes of Prussia, Saxony, Brunswick, Oldenburg and Mecklenburg Strelitz, and printed over with a pale drab design, composed of "Norddeutscher Post Bezirk," many times repeated.

1 g. 1868,	rose		15
2 g. "	blue		
3 k. "	rose		50

NEWSPAPER BANDS.

Same as Adhesive.

1/2 g. 1868,	green		
1 k. "	"		

Empire.



1/4 g. 1871,	mauve	5	3
1/4 g. "	green	5	2
1/4 g. "	orange	5	1
1/2 g. "	rose	10	1
1/2 g. "	blue	15	2
1/2 g. "	bistre	30	2
1 k. "	green	5	3
2 k. "	vermillion	5	4
3 k. "	rose	10	1
7 k. "	blue	15	3
18 k. "	stone	30	5

Like Types 346-7. Inscribed "Deutsche Reichs-post."

10 g. 1871,	slate	25	5
30 g. "	blue	25	5



		New Used	
1/4	1872,	mauve	3 2
1/8	"	green	3 2
1/2	"	orange	3 2
1	"	rose	3 1
2	"	blue	3 1
2 1/2	"	brown	15 10
5	"	bistre	10 2
2 1/2	1874,	brown	10 5
2 1/2	k. 1872,	green	3 2
2	k. "	vermillion	10 5
3	k. "	rose	3 1
7	k. "	blue	3 3
9	k. "	brown	10 10
18	k. "	stone	25 25
9	k. 1874,	brown	15 10



3	p. 1875,	green	3 2
5	p. "	violet	5 1



10	p. 1875,	rose	5 1
20	p. "	blue	10 1
25	p. "	brown	15 3
50	p. "	grey	25 2
2	m. "	obl. mauve	1 00 3
50	p. 1877,	slate-green	25 2

Same as last. Money spelled Pfennig.

3	p. 1880,	green	3 2
5	p. "	violet	5 1
10	p. "	rose	5 1
20	p. "	blue	10 1
25	p. "	brown	15 5
50	p. "	slate-green	25 2

ENVELOPE STAMPS.

Same as Adhesive.

1	g. 1871,	rose	3
3	k. "	"	5
1	g. 1872,	"	5 3
3	k. 1872,	"	10
10	p. 1875,	"	2
30	p. 1877,	blue on pink	5
10	p. 1880,	rose	2

NEWSPAPER BANDS.

Same as Adhesive.

1/8	g. 1871,	green	5
1	k. "	"	5
1	k. 1872,	"	5
1/8	g. "	"	5
3	p. 1875,	"	3

Alsace and Lorraine.

100 CENTIMES = 1 FRANC.

Found also with Inverted Background.



		New Used	
1 c.	1870,	olive-green	5 10
2 c.	"	red-brown	25 10
4 c.	1870,	grey	5 10
5 c.	1871,	green	5 10
10 c.	1870,	bistre	5 15
20 c.	"	blue	5 15
25 c.	1871,	brown	15 10

GOLD COAST, AF.

12 PENCE = 1 SHILLING.



1	p. 1875,	blue	6
4	p. "	mauve	20
6	p. "	orange	30
1/2	p. 1880,	bistre	5
2	p. "	green	15

GREAT BRITAIN, E.

12 PENCE = 1 SHILLING.



1	p. 1840,	black	5
2	p. "	blue	10
1	p. 1841,	red	10 2

White Lines Above and Below.

2	p. 1841,	blue	15 3
---	----------	------	------



6	p. 1847,	(t 348) violet	1 50 15
10	p. 1848,	(t 349) brown	1 50 35
1	s. 1847,	(t 349) green	2 00 5

Each value is of a different design. The cuts are given to show the style of letters in corners.



Plain Corners.

		New Used	
4	p. 1855,	vermillion	30 5
6	p. 1856,	lilac	35 2
1	s. "	(t 746) green	60 2



Letters in all Corners.

1/2	p. 1870,	(t 350) red	2 1
1	p. 1864,	"	4 1
1 1/2	p. 1870,	(t 351) "	5 2
2	p. 1858,	blue	10 1
3	p. 1862,	rose	15 10
4	p. "	vermillion	20 3
6	p. "	lilac	30 2
9	p. "	(t 747) bistre	50 25
1	s. "	green	50 5



Large White Letters in Corners.

8	p. 1865,	rose	15 1
4	p. "	vermillion	20 2
6	p. "	lilac	25 1
9	p. "	bistre	40 5
10	p. 1867,	brown	50 10
1	s. 1865,	green	50 1
2	s. 1867,	blue	75 2
5	s. "	(t 352) rose	1 50 5
6	p. 1872,	(t 353) brown	25 2
6	p. 1873,	slate	25 2



Large Colored Letters in Corners.

2 1/2	p. 1876,	claret	10 1
3	p. 1873,	rose	15 5
4	p. 1876,	red	20 5
6	p. 1874,	slate	30 1
1	s. 1873,	green	50 1
8	p. 1876,	(t 355) orange	30 10
4	p. 1877,	sea-green	20 2

New Used			
10 s.	1878, (t 752)	slate	3 50 25
1 £	" (t 753)	violet	6 50 50
1 p.	1880, (t 751)	brown	5 2
2½ p.	" "	blue	10 2
2 s.	" "	pale brown	1 00 25
½ p.	1881, (t 825)	green	2 1
1½ p.	" (t 826)	claret	5 3
2 p.	" (t 827)	pink	10 2
4 p.	" "	slate	20 2
5 p.	" "	dark purple	20 3
1 s.	" "	brown	50 3
1 p.	" (t 784)	violet	5 1
1 p.	" "	violet	5 1
5 £	" "	orange	5 5

New Used			
1 l.	1861,	deep brown	25
2 l.	" "	bistre	35
5 l.	" "	emerald green	35
50 l.	1861,	blue	25
40 l.	" "	violet	50
80 l.	" "	rose	35
1 l.	1863,	brown	2 2
2 l.	" "	bistre	4 4

New Used			
1 c.	1871,	bistre	50
5 c.	" "	brown	10 10
10 c.	" "	blue	10 10
20 c.	" "	rose	10 10
4 r.	1872, (t 364)	mauve	1 25 25
1 p.	" (t 364)	orange	2 50 75

All the different watermarks found on these stamps are illustrated in the "Revised List."

ENVELOPE STAMPS.

1 p.	1841,	pink	50 5
2 p.	" "	blue	50 5
1 p.	1840, (t 356)	black	
2 p.	" "	blue	

UNPAID LETTER STAMPS.



With Date.

1 p.	1841,	pink	4
2 p.	" "	blue	12
3 p.	1862, (t 357)	rose	20
4 p.	1855, (t 358)	vermil.	25
6 p.	" (t 359)	lilac	35
1 s.	" (t 360)	green	70
1½ p.	1872,	pink	10
1½ p.	1875,	brown	10
2½ p.	1877, (t 717)	claret	15

COMPOUND ENVELOPES.

5 p.	red and pink	
7 p.	" " rose	
8 p.	" " red	
9 p.	violet " rose	
10 p.	" " red	
1 s. 1 p.	green " pink	
1 s. 2 p.	" " blue	
1 s. 3 p.	" " rose	
1 s. 4 p.	" " red	
1 s. 6 p.	" " violet	
2 s.	" " green	

REGISTRATION ENVELOPES.

2 p.	1878, (t 727)	blue	
2 p.	" (t 810)	blue	15

NEWSPAPER WRAPPERS.

½ p.	1871, (t 362)	green	50 25
½ p.	" (")	"	3 2
½ p.	1878, (")	brown	3 2
1 p.	" (t 754)	brown	6 3

GREECE, E.

100 LEPTA - 1 DRACHM.



1 l.	1875, black and green	2
2 l.	" " " "	3
5 l.	" " " "	5 5
10 l.	" " " "	5 5
20 l.	" " " "	10 2
40 l.	" " " "	20 5
60 l.	" " " "	30 5
70 l.	" " " "	35
80 l.	" " " "	40
90 l.	" " " "	40
1 d.	" " " "	50
2 d.	" " " "	100

CRENADA, W. I. I.

12 PENCE - 1 SHILLING.



1 p.	1860,	green	6 5
6 p.	" "	red	30 10
1 s.	1876,*	purple	75 25
½ p.	1881,*	violet	10
2½ p.	" "	claret	25
4 p.	" "	blue	30

GUATEMALA, S. A.

100 CENTAVOS - 8 REALES.
" " = 1 PESO.



Similar to cut.

¼ r.	1875, (t 365)	black	15
½ r.	" "	green	10 10
1 r.	" (t 366)	blue	10 10
2 r.	" "	carmine	10 10



½ r.	1878,	green	15
2 r.	" "	carmine	10
4 r.	" "	violet	25
1 p.	" "	yellow	25

Surcharged on 1878-9 issue.

1 c.	1881,*	brown & green	25
5 c.	" "	green	
10 c.	" "	black & green	
20 c.	" "	carmine	



¼ r.	1879,	green	15 10
1 r.	" "	black & green	35 10
1 c.	1882,	black & green	5 5
2 c.	" "	brown & green	10 5
5 c.	" "	red & green	20 5
10 c.	" "	violet & green	30 10
20 c.	" "	yellow & green	50 20

ENVELOPE STAMPS.



			New Used
1/4 r.	1875,	black	15
1/2 r.	"	green	25
1 r.	"	blue	35
2 r.	"	red	75

HAMBURG, E.
16 SCHILLINGS = 1 MARK.



1/4 s.	1859,	black	3	3
1 s.	"	chocolate	5	3
2 s.	"	red	7	3
3 s.	"	blue	15	10
4 s.	"	green	10	3
7 s.	"	orange	10	10
9 s.	"	yellow	25	5
1 1/4 s.	1864,	violet	5	2
2 1/2 s.	1864,	green	10	5
7 s.	1865,	violet	10	3
1 1/4 s.	1866, (t 367)	purple	5	5
1 1/2 s.	"	rose	6	4
2 1/2 s.	1867, (t 363)	green	10	3
3 s.	1868,	brown	5	3

ENVELOPE STAMPS.

Similar to Adhesives.

1/4 s.	1866,	black	5
1 1/4 s.	"	mauve	15
1 1/2 s.	"	rose	5
2 s.	"	orange	5
3 s.	"	blue	10
4 s.	"	green	10
7 s.	"	mauve	15

LOCAL STAMPS.

116 varieties, the set. 50

HANOVER, E.

10 PFENNIGE = 1 GROSCHEN.
30 SILBER GROSCHEN = 24 GUTE GROSCHEN = 1 THALER.



1 g.g.	1850, (t 368)	blue	15
3 p.	1853, (t 369)	red	5
1 g.g.	1851, (t 368)	green	5

New Used

1-30 t.	1857,	crimson	10
1-15 t.	"	blue	10
1-10 t.	"	yellow	10

Same, on Ground of Small Network.

3 p.	1859	rose	
1-10 t.	"	yellow	35 25

Same, Network Larger.

3 p.	1859,	rose	25
1 g.g.	" (t 748)	green	5
1-30 t.	"	rose	6
1-15 t.	"	blue	10
1-10 t.	"	yellow	10



1 p.	1859,	rose	10	3
2 p.	"	blue	5	
3 p.	"	yellow	10	
10 g.	"	green	25	
3 p.	1861,	brown	5	
1 1/2 p.	1860, (t 370)	black	10	5
3 p.	1864, (t 369)	green	10	5

ENVELOPE STAMPS.



1 g.g.	1859,	green	15	
1 s.g.	"	rose		
2 s.g.	"	blue		
3 s.g.	"	yellow		
1 g.	1859,	rose	15	5
2 g.	"	blue	20	5
3 g.	"	yellow	75	
3 g.	1863,	brown	25	
Trefoil.	1853, (t 371)	green	10	
Horse.	1861, (t 372)	"	10	

HAYTI.



1 c.	1881,	vermillion	5	5
2 c.	"	purple	5	5
3 c.	"	bistre	10	5
5 c.	"	green	15	5
7 c.	"	blue	20	5
20 c.	"	chocolate	60	25

HELIGOLAND, E.

15 SCHILLINGS = 1 MARK.
100 PFENNIGE = 1 MARK.



New Used

1 1/2 s.	1867, green & rose	5
1 s.	" " " "	5
2 s.	" " " "	10
6 s.	" " " "	10
1/4 s.	1873, " " " "	10
1/4 s.	" " " "	5
1 1/2 s.	" " " "	5
1/4 s.	" " " "	5



1 p.	1875,	green & rose	3
2 p.	"	" " "	5
5 p.	"	" " "	5
10 p.	"	" " "	10
25 p.	"	" " "	15
50 p.	"	" " "	25
3 p.	1876, (t 373)	green	5
20 p.	" (t 373)	carmine	25
20 p.	1879,*	green & rose	
1 m.	"	green & c.	50
5 m.	"	green & c.	2 50

ENVELOPE STAMPS.

Same Design.

10 p.	1875,	rose	10
-------	-------	------	----

NEWSPAPER BANDS.



3 pf.	1878,	green	3
5 pf.	"	rose	5
10 pf.	"	brown	5

HOLLAND, E.

See Netherlands.

HONDURAS, S. A.

8 REALES = 1 PESO.

2 r.	1865,	green	25	15
2 r.	"	pink	50	25



Same Surcharged.

1 r. 1878.	* un real green	25
1 r. "	por un green	50
1 r. "	un pink	
2 r. "	dos pink	



1 c. 1878,	violet	5
2 c. "	brown	10
3 c. "	black	15
1 r. "	green	30
2 r. "	blue	60
4 r. "	vermilion	1 25
1 p. "	orange	2 50

HONG KONG, A.

100 CENTS = 1 DOLLAR.



2 c. 1862.	brown	5
4 c. "	deep grey	10
6 c. "	lilac	15
8 c. 1862.	orange	15
12 c. "	pale blue	30
18 c. "	violet	75
24 c. "	light green	60
30 c. "	vermilion	75
48 c. "	rose	1 00
66 c. "	slate	1 75
96 c. 1865.	yellow brown	1 50
30 c. 1871.	violet	60
16 c. 1876.	violet	
28 c. "	violet	
16 c. 1877.	yellow	5
5 c. 1880.	violet	25
10 c. "	blue	25
5 c. 1881.	yellow	25
10 c. "	"	25
2 c. "	green	25
5 c. "	rose	5
5 c. "	blue	10
10 c. "	lilac	20
48 c. "	brown	1 00

HUNGARY, E.

100 KREUZERS = 1 FLORIN.

2 k. 1871,	orange	6
3 k. "	deep green	10
5 k. "	rose	15



10 k. 1871,	deep blue	15
15 k. "	deep brown	20
25 k. "	lilac	40

Lithographed.

2 k. 1871,	orange	15
3 k. "	green	25
5 k. "	rose	10
10 k. "	blue	15
15 k. "	yellow brown	15
25 k. "	violet	10



2 k. 1874,	violet	5
3 k. "	green	8
5 k. "	rose	10
10 k. "	blue	15
20 k. 1876,	black	30

NEWSPAPER STAMPS.

Various Designs.

1 k. 1868,	(t 375) blue	5
2 k. "	(t 376) brown	10
1 k. 1872,	(t 377) red	10
1 k. 1871,	(t 378) "	5
1 k. 1874,	"	5
1 k. "	blue	

ENVELOPE STAMPS.

Same as Adhesive.

3 k. 1871,	light green	15
5 k. "	rose	20
10 k. "	light blue	30
15 k. "	yellow brown	50
3 k. 1874,	green	
5 k. "	rose	
10 k. "	deep blue	

NEWSPAPER BANDS.

Same as Adhesive.

2 k. 1872,	orange	5
2 k. 1880	violet	5

ICELAND, E.

100 SKILLINGS = 1 HX DALER.



2 s. 1873.	blue	5
3 s. "	grey	10
4 s. "	carmine	10

8 s. 1873,	brown	20
16 s. "	yellow	35
5 a. 1876,	blue	5
6 a. "	grey	10
10 a. "	rose	10
16 a. "	brown	20
20 a. "	violet	20
40 a. "	green	30

OFFICIAL STAMPS.

4 s. 1873,	green	10
8 s. "	mauve	25

Numeral on Shield.

10 a. 1876,	(t 380) blue	10
16 a. "	carmine	20
20 a. "	green	25
5 a. 1878,	brown	5

INDIA, A.

16 ANNAS = 1 RUPEE.



1/4 a. 1854,	blue	15
1 a. "	red	10
2 a. "	(t 381) green	15
4 a. "	(t 382) red & blue	25



Blue Paper.

4 a. 1855,	black	10
8 a. "	rose	5

White Paper.

8 p. 1860,	lilac	8
1/4 a. 1855,	blue	5
1 a. "	brown	10
2 a. "	dull rose	15
4 a. "	black	30
8 a. "	rose	50
2 a. 1864,	yellow	15
4 a. "	green	10
1 a. 1866,	(t 383) "	30
6 a. 8 p. 1867,	slate	50
8 a. 1868,	rose	
1 r. 1874,	slate	1 00
9 p. 1876,	(t 385) lilac	10
6 a. "	(t 386) bistre	40
12 a. "	(t 387) red brown	75
1 a. 6 p. 1882	(t 851) chocolate	5
3 a. "	orange	5

OFFICIAL STAMPS.

Same Surcharged "Service," or H. M. S.

1/4 a. 1866,	blue	5
1 a. "	brown	5
2 a. "	yellow	5
4 a. "	green	5
8 a. "	rose	10

ENVELOPE STAMPS.

1/4 a. 1857,	(t 388) blue	15
1 a. "	(t ") brown	20
1 a. 1871,	(t ") brown	
9 p. 1879,	(t 816) vermilion	15

Semi-Independent States.

Alwur.

1/4 a. 1877,	(t 817) blue	10
1 a. "	brown	20

Bhopaul.



		New Used
1/4 a.	1877,	black
1/4 a.	"	red 15
1/4 a.	1877,	red 25
1/4 a.	"	black 10
1 a.	1881,	brown 10
2 a.	"	blue-black 25
4 a.	"	yellow 50
1/4 a.	1877, (t 809)	green 10
1/4 a.	"	red 15

Cabul.



1 a.	1870-1,	black
2 a.	"	"
4 a.	"	"
8 a.	"	maroon
1 r.	"	"
1 a.	"	black
1 a.	1872-3,	"
2 a.	"	"
4 a.	"	"
8 a.	"	"
1 r.	"	"
2 a.	1876,	violet
4 a.	"	"
1 a.	1876,	black
2 a.	"	"
4 a.	"	"
8 a.	"	"
1 r.	"	"



1 a.	1877,	grey
2 a.	"	"
4 a.	"	"
8 a.	"	"
1 r.	"	"

JELALABAD.

Same as Last.

1 a.	1877,	black
2 a.	"	"
4 a.	"	"
8 a.	"	"
1 r.	"	"

KANDAHAR.

Same as Last.

1 a.	1877,	lilac
2 a.	"	"
4 a.	"	"
8 a.	"	"
1 r.	"	"

KHALOON.

New Used

Same as Last.

1 a.	1877,	green
2 a.	"	"
4 a.	"	"
8 a.	"	"
1 r.	"	"

LALPOURA.

Same as Last.

1 a.	1877,	yellow
2 a.	"	"
4 a.	"	"
8 a.	"	"
1 r.	"	"

Cashmere.



1 a.	1866,	blue	100
1 a.	"	black	
1/4 r.	"	blue	
1/4 r.	"	black	
1/4 r.	"	vermillion	150
1/4 r.	"	purple	
3/4 r.	"	green	
3/4 r.	"	black	75



3 p.	1866,	black	15	25
6 p.	"	blue	20	25
1 a.	"	orange-red	25	25
2 a.	"	yellow	50	25
4 a.	"	green	75	50
8 a.	"	vermillion	1 50	50



1/2 a.	1878,	red	15
1/2 a.	"	slate	25
1/2 a.	"	blue	
1 a.	"	mauve	25
1 a.	"	red	25
1 a.	"	black	
2 a.	"	violet	50
2 a.	1878,	black	
4 a.	1880,	red	75
8 a.	"	"	1 50

Deccan.



		New Used
1 a.	1866, (t 804)	green 25
1/2 a.	1869, (t 785)	brown 40
2 a.	" (")	green 75
1/2 a.	1871,	red 6
1 a.	1872,	purple brown 10
2 a.	"	green 20
3 a.	1871,	brown 30
4 a.	"	slate 40
8 a.	"	dark brown 50
12 a.	"	light blue 75

ENVELOPE STAMPS.



1/2 a.	1878,	red	10
1 a.	"	brown	20
1/2 a.	"	green	75

Nowanuggur.

1/2 a.		blue	10
--------	--	------	----

Rampour.



Thin Paper.

1/2 a.	1875,	blue
1 a.	"	lilac
2 a.	"	yellow
4 a.	"	green
8 a.	"	slate

Same, Thick Paper.

1/2 a.	1876,	blue	10
1 a.	"	rose	15
2 a.	"	yellow	25
4 a.	"	green	50
8 a.	"	purple	1 00

Scinde.

1/2 a.	1851,	white
--------	-------	-------

Sirmoor.

1/2 a.	1879, (t 805)	green	15
1/4 a.	1881, " "	blue	15

Sorouth.

1 a.	1877, (t 806)	green	15
4 a.	1877, (t 807)	red	40

IONIAN ISLES, E.

100 OBOLI 1 DOLLAR.



	New Used	
10. 1859	orange	75
20. "	blue	75
40. "	carmine-red	1 00

ITALY, E.

100 CENTESIMI — 1 LIRA.



5 c. 1851,	black
20 c. 1851,	blue
40 c. "	rose



5 c. 1853,	green	
20 c. "	blue	
40 c. "	rose	1 00

White Head.

5 c. 1854,	green	75	50
20 c. "	blue	50	20
40 c. "	rose	75	75



5 c. 1858,	green	6	4
10 c. "	buff	6	3
15 c. 1863,	blue	10	5
20 c. 1858,	"	5	3
40 c. "	bright red	5	3
80 c. "	orange	5	5
31. 1860,	bronze	20	20
15 c. 1863,	blue	2	2



			New Used	
5 c. 1863,	slate-green	3	1	
10 c. "	buff	5	1	
15 c. "	blue	15	2	
20 c. 1864,	"	15	1	
30 c. 1863,	brown	15	2	
40 c. "	rose	20	2	
60 c. 1863,	lilac	30	2	
2 l. "	scarlet	75	5	
20 c. 1869, (t 390)	blue	10	1	
10 c. 1877,	blue	10	5	
20 c. "(t 390)	orange	10	2	



5 c. 1879,	green	3	2
40 c. "	rose	5	3
20 c. "	orange	10	5
25 c. "	blue	15	2
30 c. "	brown	15	
50 c. "	lilac	25	
2 l. "	vermillion		

UNPAID LETTER STAMPS.



10 c. 1863, (t 391)	yellow	15
10 c. 1869, (t 392)	buff	10
1 c. 1870,	buff	2
2 c. "	"	3
5 c. "	"	5
10 c. 1871,	"	10
30 c. 1870,	"	20
40 c. "	"	20
50 c. "	"	25
60 c. "	"	30
1 l. "	blue	40
2 l. "	"	80
5 l. 1874,	"	25
10 l. "	"	50

NEWSPAPER STAMPS.

Figure in Centre.

1 c. 1860, (t 393)	black	3	3
2 c. "	"	5	5
2 c. 1862,	buff	5	5
1 c. 1864, (t 394)	green	3	2
2 c. "	brown	5	2
2 c. 1878 (734)*	lake	5	5

OFFICIAL STAMPS.



			New Used	
2 c. 1874,	maroon		10	
5 c. "	"		10	
20 c. "	"	10	5	
30 c. "	"		15	
1 l. "	"		30	
2 l. "	"		50	
5 l. "	"		100	
10 l. "	"		200	

FOR FOREIGN OFFICES.

Altered from Regular Issues, and Surcharged "Estero."

1 c. 1874, (t 736)	green	5
2 c. "	brown	
5 c. "	slate-green	10
10 c. "	buff	10
20 c. "	blue	10
30 c. "	brown	15
40 c. "	rose	25
60 c. "	lilac	30
2 l. 1874,	scarlet	100
10 c. 1878,	blue	10
20 c. "	orange	10
5 c. 1881, (t 828)	green	
10 c. "	rose	
20 c. "	orange	
25 c. "	blue	
50 c. "	lilac	

JAMAICA, W. I. I.

12 PENCE — 1 SHILLING.



Similar to Cut.

1/2 p. 1872, (t 395)	maroon	5	3
1 p. 1860, (t 396)	blue	6	2
2 p. "	rose	10	2
3 p. 1863,	green	15	3
4 p. 1860,	vermillion	20	3
6 p. "	lilac	30	3
1 s. "	brown	60	10
2 s. 1875, (t 402)	claret	1	25
5 s. " (t 403)	mauve	2	50

JAPAN, A.

100 TENPOES OR SENS — 1 DOLLAR.



48 m. 1871,	brown	15
100 m. " (t 405)	indigo	35
200 m. " (t 406)	vernil.	50
500 m. " (t 407)	green	75



		New Used	
4 s.	"	green	20 5
6 s.	"	brown	25 15
6 s.	"	orange	30 15
10 s.	1874, (t 409)	green	40 10
20 s.	"	violet	75 15
30 s.	"	slate	1 00 25
10 s.	1875, (t 412)	blue	25 10
20 s.	"	rose	50 10
30 s.	"	violet	1 00 20

		New Used	
1/2 t.	1872,	brown	10
1 t.	"	blue	
2 t.	"	vermillion	
5 t.	"	green	



Similar to Cut. No Letters.

1/2 s.	1872,	brown	10
1 s.	"	blue	10
2 s.	"	vermillion	35
4 s.	1873,	rose	15
5 s.	1876, (t 415)	green	25
10 s.	1872, (t 409)	green	75
20 s.	"	violet	1 00
30 s.	"	slate	2 00
1 s.	1875,	brown	
2 s.	1873,	yellow	
4 s.	1875,	green	10 10

Same as 1872-3, with Branches tied with Bow of Ribbon.

1 s.	1875,	brown	10 5
2 s.	"	yellow	10 3



Similar to Cut.

12 s.	1875, (t 416)	rose	30 15
15 s.	" (t 417)	lilac	40 10
45 s.	" (t 418)	carmine	1 00 15



1/2 s.	1874,	brown	10
1/2 s.	1875,	slate	10
1 s.	"	blue	10
1 s.	"	brown	10 3
2 s.	"	yellow	10 3
4 s.	"	rose	



Similar to Cut.

5 r.	1876, (t 419)	slate	5
1 s.	" (t 420)	black	7 3
2 s.	"	brown olive	12 3
4 s.	"	green	20 5
5 s.	" (t 423)	brown	20 3
6 s.	1877,	orange	30 15
8 s.	1878, (t 725)	puce	40 15
10 s.	1877,	pale blue	40 5
12 s.	"	rose	50
10 s.	1880,	maroon	5 2
2 s.	"	purple	10 2
3 s.	"	orange	15 10
15 s.	1877, (t 713)	light green	50 10
20 s.	" (")	dark blue	60
30 s.	" (")	purple	75
45 s.	" (")	carmine	1 00
50 s.	1879, (")	"	1 00 10

ENVELOPE STAMPS.

Same as Adhesives.

1 s.	1875,	blue	10
2 s.	"	yellow	15
4 s.	"	rose	20
6 s.	"	brown	30

Similar.

1 s.	1876,	blue	10
2 s.	"	yellow	10
4 s.	"	rose	20
6 s.	"	brown	30
2 s.	1877, (t 728)	olive	

NEWS BAND.

2 r.	5 m.	1875, (t 424)	
2 r.	5 m.	"	

LABUAN, A.



2 c.	1879,	green	10
6 c.	"	orange	25
12 c.	"	red	40
16 c.	"	blue	50
10 c.	1880,	brown	
6 c.	" * (t 700)	blue	
8 c.	" *	red	
8 c.	1882,	red	

LAGOS, AF.

12 PENCE = 1 SHILLING.



		New Used	
1 p.	1874,	lilac	6 5
2 p.	"	blue	10
3 p.	"	brown	15 10
4 p.	"	rose	20 10
6 p.	"	green	30 10
1 s.	"	orange	60 20

LIBERIA, AF.

100 CENTS = 1 DOLLAR.



6 c.	1860,	red	25
12 c.	"	blue	25
24 c.	"	green	50

Same, with Outer Line.

6 c.	1866,	red	
12 c.	"	blue	
24 c.	"	green	
1 c.	1881,	blue	5
2 c.	"	lake	10
6 c.	"	purple	25
12 c.	"	yellow	35
24 c.	"	carmine	60

LUBECK, E.

10 SCHILLINGS = 1 MARK.



1/2 s.	1859,	lilac	6
1 s.	"	orange	6
2 s.	"	brown	6
2 1/2 s.	"	lake	6
4 s.	"	green	6
2 1/2 s.	" (error)	brown	

For particulars see "Revised List."



MADEIRA, AF.

1000 REIS — 1 MILREIS.



New Used

1/2 s. 1863,	green	5
1 s. "	orange	15
2 s. "	rose	6
2 1/2 s. "	blue	8
4 s. "	bistre	10
1 1/4 s. 1864,	brown	5
1 1/2 s. 1866,	mauve	8

ENVELOPE STAMPS.

Same as Adhesive.

1/4 s. 1863,	green	
1 s. "	orange	
1 1/4 s. "	mauve	
2 s. "	rose	
2 1/2 s. "	blue	
4 s. "	brown	

LUXEMBURG, E.

100 CENTIMES — 1 FRANC.



10 c. 1852,	black	10
1 s. g. "	red	15
10 c. 1859,	blue	10
12 1/2 c. "	rose	10
25 c. "	brown	30
30 c. "	mauve	20
37 1/2 c. "	green	50
40 c. "	vermillion	25



10 c. 1865,	mauve	6	2
20 c. 1867,	brown	10	5
25 c. 1865,	bright blue	15	5
37 1/2 c. "	stone	50	25
1 f. 1873,*	"	50	15



1 c. 1863,	buff	3	2
1 c. 1865,	brown	2	2
2 c. 1860,	black	5	5
4 c. "	yellow	5	5
4 c. 1872,	green	5	5
5 c. 1876,	yellow	5	3

New Used

5 r. 1868,	black	10	
10 r. "	yellow	25	
20 r. "	straw	25	
25 r. "	rose	25	
50 r. "	green	50	
80 r. "	orange	50	
100 r. "	deep lilac	60	
120 r. "	blue	75	
240 r. 1871,	deep lilac	2 50	100



5 r. 1871,	black	5
10 r. "	yellow	8
20 r. "	straw	10
25 r. "	rose	15
50 r. 1872,	green	25
80 r. "	orange	30
100 r. 1874,	pale lilac	40
120 r. 1872,	blue	50
240 r. 1874,	mauve	1 50
15 r. 1876,	chocolate	10
150 r. "	blue	50
300 r. "	mauve	1 00
2 1/2 r. "	olive	3
10 r. 1879,	green	10
50 r. "	blue	25
25 r. 1880, (L 786)	pearl	25



5 r. 1881,	black	5
25 r. "	grey	15
50 r. "	blue	25
25 r. 1882, (852)	lilac	

ENVELOPE STAMPS.

Same as Adhesives.

25 r. 1879,	blue	15
50 r. "	carmine	25

MALTA, E.

12 PENCE — 1 SHILLING.



New Used

1/2 p. 1860,	buff	5	5
1/2 p. 1874,	orange		

MAURITIUS, AF.

12 PENCE — 1 SHILLING.



1 p. 1850 (t 737)	red
1 p. " "	va. red
2 p. 1850,	blue
2 p. " (t 738)	"
2 p. " (t 739)	"
2 p. " "	va. "



1 p. 1856,	scarlet
2 p. " "	blue



1856,	blue	50
"	red on blue	50
"	green	
"	red	50
"	magenta	
" (4 p.)	green	
" (8 p.)	magenta	

Same. Value below.

6 p. 1850,	blue	35
1 s. "	vermillion	50
6 p. 1862,	purple	1 00
1 s. "	green	50



		New Used	
1 p.	1861,	brown	6 5
2 p.	"	blue	10 5
4 p.	"	rose	20 5
6 p.	1862,	green	30 5
9 p.	1861,	lilac	15
1 s.	1862,	yellow	60 10
3 p.	1863,	vermillion	20 10
6 p.	"	lilac	15
1 s.	"	green	
5 s.	"	violet	35
1 s.	1870,	blue	10
9 p.	1872,	green	
1/4 p.	1876,*	lilac	5



10 p.	1872, (t 427)	maroon	50 15
1/4 p.	1876,* (t 427)	maroon	10
1/4 p.	" * (t 427)	rose	5



1 p.	1877,* (t 730)	rose	
1 s.	" * "	mauve	
2 c.	" (t 731)	maroon	5
4 c.	"	brown	10 10
8 c.	"	blue	10 10
13 c.	"	bright red	20
17 c.	"	rose	25
25 c.	"	dull blue	35 15
38 c.	"	mauve	60
50 c.	"	green	85 15
2 r.	50 c.	mauve	2 75



2 c.	1879,	brown	5
4 c.	"	yellow	8
8 c.	"	blue	10
13 c.	"	grey	15
17 c.	" (t 787)	carmine	20
25 c.	"	bistre	30
38 c.	"	violet	50
50 c.	"	green	75
2 r.	50 c.	1879 (t 788)	violet 2 50

ENVELOPE STAMPS.

Profile of Queen in Different Frames.

			New Used
6 p.	1862, (t 428)	violet	35
9 p.	1864,	chocolate	50
1 s.	1862,	yellow	
10 p.	1872, (t 431)	maroon	75
1 s. 8 p.	" (t 432)	blue	1 25
6 p.	1877,*	maroon	
1 s.	" *(t 732)	blue	
8 c.	"	blue	25
25 c.	"	violet	50
50 c.	"	maroon	1 00
50 c.	1879,	maroon	75
8 c.	1882,	blue	15

MECKLENBURG SCHWERIN, E.

48 SCHILLINGS - 1 THALER.



1 s.	1856,	(t 433)	red	50 20
3 s.	"		yellow	10 10
5 s.	"		blue	1 00 25
5 s.	1864,		brown	20 10
1 s.	1865,	(t 424)	red	10 10
2 s.	1866,		violet	15 10

ENVELOPE STAMPS.



1 s.	1856,		red	10 5
1 1/2 s.	"		green	10 10
3 s.	"		yellow	15 5
5 s.	"		blue	50
5 s.	1864,		brown	20
2 s.	1866,		lilac	15 10

MECKLENBURG STRELITZ, E.

30 SILBER GROSCHEN - 48 SCHILLINGS - 1 THALER.



1/4 s.g.	1864,		orange	5
1/4 s.g.	"		green	5
1 s.	"		mauve	25
1 s.g.	" (435)		rose	10
2 s.g.	"		blue	8
3 s.g.	"		stone	6

ENVELOPE STAMPS.

Same as Adhesives.

			New Used
1 s.g.	1864,		rose
2 s.g.	"		blue
3 s.g.	"		stone

MEXICO, N. A.

8 REALES - 100 CENTAVOS - 1 DOLLAR.



1/2 r.	1856,		blue	20
1 r.	"		yellow	15
2 r.	"		green	15
4 r.	"		red	50
8 r.	"		violet	2 00
1/2 r.	1861,		buff	1 00
1 r.	"		green	15
2 r.	"		pink	10
4 r.	"		yellow	
8 r.	"		brown	1 00
4 r.	1863,		red on yellow	1 00
8 r.	"		green on brown	1 00



1 r.	1864,		scarlet	1 00
2 r.	"		blue	2 50
4 r.	"		brown	1 00
1 p.	"		black	1 00

Same as First Issue, Tinted Paper.

1/2 r.	1867,		greenish-black	
1 r.	"		blue	50
2 r.	"		green	1 00
4 r.	"		rose	
4 r.	"		red on yellow	1 00



1/4 r.	1864,		lilac	20 20
1 r.	"		blue	20 10
2 r.	"		orange	20 10
4 r.	"		green	30 15
8 r.	"		red	50 25
3 c.	1865,		brown	



Lithographed.

7 c. 1866,	dark grey	1	50
13 c. "	blue	1	50
25 c. "	buff	1	00
50 c. "	green	1	50

Engraved.

7 c. 1866,	mauve	50
13 c. "	blue	25
25 c. "	yellow-brown	25
50 c. "	green	50



3/6 c. 1867,	white	
1 r. "	Un blue	
1 r. "	Un green	
2 r. "	lilac	3 00
2 r. "	rose	
2 r. "	white	
4 r. "	blue	
4 r. "	rose	
1 p. 1867,	rose	
1 p. "	violet	
1 r. 1868,	green	2 00
2 r. "	rose	2 00
2 r. "	lilac	2 00

To understand these Stamps, read the "Revised List."



6 c. 1868,	brown	15	10
12 c. "	green	25	5
25 c. "	blue on pink	50	5
50 c. "	yellow	1 00	10
100 c. "	brown	2 00	10
100 c. "	brown on brown		



6 c. 1872,	(seis) green	25	10
12 c. "	(doce) blue	30	5
25 c. "	(vienteicinco) red	50	5
50 c. "	(cincuenta) yel.	1 00	15
100 c. "	(cien) lilac	2 00	25



New Used

5 c. 1874,	brown	15	5
10 c. "	black	25	3
25 c. "	blue	50	3
50 c. "	green	1 00	10
100 c. "	carmine	2 00	15
10 c. 1878,	orange	25	5



1 c. 1879,	brown	5	5
2 c. "	violet	5	5
5 c. "	orange	15	2
10 c. "	blue	25	3
25 c. "	carmine	50	10
50 c. "	green	1 00	25
85 c. "	purple	1 75	
100 c. "	black	2 00	
4 c. "	(t 841) red	10	

UNPAID LETTER STAMPS.



2 c. 1874,	black	25
5 c. "	"	25
10 c. "	"	25
12 c. "	"	25
20 c. "	"	50
25 c. "	"	50
35 c. "	"	1 00
50 c. "	"	1 00
60 c. "	"	2 00
75 c. "	"	2 50
85 c. "	"	2 50
100 c. "	"	2 00

Similar designs, reduced in size.

2 c. 1880,	brown	25
5 c. "	yellow	25
10 c. "	red	35
25 c. "	blue	75
50 c. "	green	1 00
100 c. "	violet	2 00

ENVELOPE STAMPS.



New Used

10 c. 1874,	green	40
25 c. "	blue	60
4 c. 1879,	pale red	12

MODENA, E.

100 CENTESIMI 1 LIRA.



5 c. 1852,	green	5
10 c. "	violet	10
10 c. 1853,	rose	10
15 c. 1852,	yellow	10
25 c. "	buff	10
40 c. "	blue	10
1 l. "	white	30

NEWSPAPER STAMPS.

9 c. 1854,	purple	15
9 c. 1853, va.	"	2 00
10 c. 1859,	white	25

PROVISIONAL GOVERNMENT.



5 c. 1859,	green	12
15 c. "	brown	12
20 c. "	lilac	12
40 c. "	rose	12
80 c. "	orange	12

MOLDAVIA, E.

See Roumania.

MONTENEGRO, E.

100 SOLDI = 1 FLORIN.



2 s. 1874,	yellow	6
3 s. "	green	8

		New Used
5 s. 1874,	red	13
7 s. "	violet	17
10 s. "	blue	20
15 s. "	brown	30
25 s. "	slate	40

MONTERRAT, W. I.

12 PENCE — 1 SHILLING.



1 p. 1877,	rose	6	
6 p. "	green	30	15
2½ p. 1880, (t 789)	claret	15	
4 p. "	blue	20	

MOZAMBIQUE, AF.

1000 REIS — 1 MILREIS.



5 r. 1876,	black	5
10 r. "	orange	10
20 r. 1876,*	straw	10
25 r. "	rose	15
40 r. "	blue	30
50 r. "	green	35
100 r. "	violet	50
200 r. "	orange	100
300 r. "	chocolate	150

NATAL, AF.

12 PENCE — 1 SHILLING.



Embossed on Colored Paper.

1 p. 1857, (t 436)	blue
1 p. "	pink
1 p. "	buff
3 p. " (t 437)	rose
6 p. "	green
9 p. "	blue
1 s. "	buff



		New Used
1 p. 1860,	carmine	8
3 p. "	blue	10
6 p. 1862,	grey	10
1 s. 1867, (t 438)	green	25
<i>Same Surcharged "Postage" in Several Styles.</i>		
1 p. 1869,	carmine	5
3 p. "	blue	10
6 p. "	mauve	10
1 s. "	green	15
1 s. 1873,	claret	25
½ p. 1877,* (t 714),	orange	10
1 p. " *	violet	10
1 p. " *	rose	15
1 p. " *	orange	



1 p. 1874, (t 439)	carmine	6	3
3 p. "	ultramarine	20	10
6 p. "	violet	30	10
5 s. "	large claret		
4 p. 1878, (t 724),	brown		10
½ p. " *	rose		
½ p. 1880, (t 829)	green	5	

NETHERLANDS, E.

100 CENTS — 1 FLORIN.



5 c. 1852,	blue	30	5
10 c. "	lake-red	30	4
15 c. "	orange	40	10



5 c. 1865,	blue	30	5
10 c. "	lake-red	30	2
15 c. "	orange	40	5



		New Used
5 c. 1867,	blue	5
10 c. "	lake-red	10
15 c. "	red-brown	10
20 c. "	dark green	15
25 c. "	purple	30
50 c. "	gold	50



1 c. 1869,	black	3
1½ c. "	rose	3
2 c. "	yellow	5
3 c. "	green	3
4 c. 1871,	brown	2
2½ c. 1870,	violet	5



5 c. 1872,	blue	5
10 c. "	carmine	10
15 c. "	brown	10
20 c. "	green	15
25 c. 1874,	violet	20
50 c. "	chamois	35
2 g. 50 c. 1872, (t 715)	blue and rose	1 50
12½ c. 1875,	pearl grey	10



1½ c. 1877,	rose	3
1 c. "	green	3
2 c. "	yellow	5
3½ c. "	violet	5

ENVELOPE STAMPS.

Same as Adhesives.

5 c. 1876,	blue	10
12½ c. "	pale gray	15

UNPAID LETTER STAMPS.



5 c. 1870, brown on yellow 10 10
10 c. " carmine on blue 25 15



1 c. 1881, blue & black 2
1 1/4 c. " " " 3
2 1/2 c. " " " 5
13 1/2 c. " " " 15
15 c. " " " 20
20 c. " " " 25
25 c. " " " 30
1 g. " " " red 1 00

NEVIS, W. I. I.
12 PENCE — 1 SHILLING.



1 p. 1861, (t 443) lake 25 25
4 p. " (t 444) dull rose 35 35
6 p. " pearl grey 35 30
1 s. " green
1 p. 1867, (t 443) vermilion 10 6
4 p. " (t 444) orange 25 15
1 s. " bright green 60 25
3 1/2 p. 1880, (t 830) claret 15
1 p. " " violet 6 6
4 p. 1882, " blue 25
6 p. " " green 35

NEW BRUNSWICK, N. A.

12 PENCE — 1 SHILLING.
100 CENTS — 1 DOLLAR.



3 p. 1851, red 1 00 30
6 p. 1852, yellow 2 50 1 50
1 s. " violet

Various Designs.

1 c. 1860, (t 447) brown 10
2 c. 1863, orange 10 10
5 c. 1860, (t 449) green 25 5
10 c. " (") vermilion 30 5
12 1/2 c. " (t 450) blue 50 25
17 c. " (t 451) black 1 00 50
For particulars of Connell Stamp, see " Revised List."

NEW CALEDONIA, O.

100 CENTIMES — 1 FRANC.

New Used

10 c. 1860, (t 452) black 50

NEWFOUNDLAND, N. A.

12 PENCE — 1 SHILLING.
100 CENTS — 1 DOLLAR.



1 p. 1857, (t 453) brown 15
3 p. " (t 454) green 25
5 p. " (t 453) brown 30
2 p. " orange
4 p. " "
6 p. " "
6 1/2 p. " "
8 p. " " 1 00
1 s. " "
2 p. 1863, lake 25
4 p. " " 25 25
6 p. " " 40
6 1/2 p. " " 50
8 p. " " 1 00
1 s. " " 60

Different Designs.

2 c. 1866, (t 455) green 5 5
5 c. " (t 454 1/2) brown 1 25 1 00
10 c. " (t 456) black 20 5
12 c. " pink 25 10
13 c. " (t 458) orange 30
24 c. " blue 50 25
1 c. " (t 460) lilac 5 5
5 c. 1869, (t 454 1/2) black 12
3 c. 1870, (t 461) vermilion 25 10
6 c. " (t 461) rose 15 10
1 c. 1871, (t 460) violet 5 5
3 c. 1873, (t 461) blue 8 8
5 c. 1876, (t 454 1/2) " 12 5

Similar Designs to like Value of Last Issue.

1 c. 1880, (t 796) pale mauve 5 5
2 c. " (t 797) green 10 5
3 c. " (t 798) blue 10 5
5 c. " (t 799) blue 15 10

NEW GRANADA, S. A.

See United States of Colombia.

NEW SOUTH WALES, O.

12 PENCE — 1 SHILLING.



1 p. 1849, red 1 00
1 p. " va. " "
1 p. " " " "
2 p. " (t 703) blue 75
2 p. " va. " 75
3 p. " green 1 00
3 p. " " " "



Blue Paper.

1 p. 1851, carmine 30
2 p. " blue 10
3 p. " green 25
6 p. " brown 75
8 p. 1853, yellow

New Used

White Paper.

1 p. 1854, orange 15
2 p. " blue 10
3 p. " green 15



1 p. 1856, red 10
2 p. " blue 5
3 p. " green 20 5



Similar to Cut.

5 p. 1854, green 35 25
6 p. " brown 25
6 p. " sea green 20
6 p. 1861, violet 5
8 p. 1854, orange 50 20
1 s. " rose 75 5
5 s. 1860, (t 462) violet 2 50 20

Profile Victoria; Different Frames.

1 p. 1864, (t 463) red 6 2
2 p. 1862, (t 791) blue 10 2
4 p. 1867, (t 465) red 20 10
10 p. " (t 466) lilac 50 10
3 p. 1871, (t 466) red 50 20
6 p. " (t 467) mauve 30 3
1 s. 1876, (t 468) black 60 10

REGISTERED LETTER STAMPS.

1853, (t 460) red and blue 10
" orange " " 1 00
4 p. 1880, envel. (t 792) rose 25

ENVELOPE STAMPS.

(2 p.) 1838, (t 793) white pa. 5 00
(2 p.) " blue pa.
1 p. 1871, (t 463) red

NEWSPAPER BAND STAMPS.

1 p. 1864, (t 471) red 10
1 p. 1865, (t 463) " 5

NEW ZEALAND, O.

12 PENCE - 1 SHILLING.



Blue Paper.

			New Used	
1 p. 1855,	orange			
2 p. "	blue			
1 s. "	green			
		<i>White Paper.</i>		
1 p. 1859,	orange	10	5	
2 p. "	blue	15	5	
3 p. 1868,	violet	25	5	
4 p. 1865,	red			50
4 p. 1866,	yellow	30	10	
6 p. 1859,	brown	35	3	
1 s. "	green	75	10	
1 p. 1872,	brown	10	5	
2 p. "	vermillion	20	5	
6 p. "	blue	35	5	

For Description of the Paper on which these Stamps are Printed, and Illustrations of the various Watermarks found thereon, see "Revised List."



$\frac{1}{2}$ p. 1873, (t 472)	pink	5	2	
1 p. " (t 473)	lilac	6	2	
2 p. " (t 474)	rose	10	2	
3 p. " (t 475)	brown	15	15	
4 p. " (t 476)	maroon	20	5	
6 p. " (t 477)	blue	30	3	
1 s. " (t 478)	green	60	5	
2 s. 1878, (t 761)	pink		25	
5 s. "	grey		35	
1 p. 1882,	rev. blue			
1 p. "	red	5	3	
2 p. "	lilac	6	3	
3 p. "	yellow	15		
4 p. "	sea-green	20	5	
6 p. "	brown	30	3	
1 s. "	brown	60	5	

Newspaper Band.

$\frac{1}{2}$ p. 1873,	rose	5	
------------------------	------	---	--

NICARAGUA, S. A.

100 CENTAVOS - 1 PESO.



2 c. 1862,	blue	10	
5 c. "	black	15	
1 c. 1869,	brown	5	
10 c. "	vermillion	30	
25 c. "	green	50	

NORTH GERMANY, E.

See Germany.

NORWAY, E.

120 SKILLINGS - 1 SPECIE DALER.



			New Used	
4 s. 1854, (t 479)	blue	5	5	
2 s. 1856,	yellow	25	15	
3 s. "	lilac	20	5	
4 s. "	blue	15	5	
8 s. "	dull lake	40	5	



2 s. 1865,	yellow	15	10
3 s. 1866,	lilac		25
4 s. 1863,	blue	10	2
8 s. "	rose	20	5
24 s. "	brown	60	5



1 s. 1868,	black	5	3
2 s. 1867,	orange	10	3
3 s. "	mauve	20	10
4 s. "	blue	15	2
8 s. "	rose	25	3



1 s. 1873,	green	5	2
2 s. "	blue	6	2
3 s. 1872,	carmine	8	2
7 s. "	purple	10	2
7 s. 1873,	brown	25	5
6 s. 1875,	brown	15	5
1 o. 1876,	grey	3	2
3 o. "	orange	5	2
5 o. "	blue	8	2
10 o. "	carmine	10	2
12 o. "	green	15	2
20 o. "	brown	20	2
25 o. "	violet	25	5
50 o. "	claret	50	2
10-35 o. 1878,	sea green	35	15
10-60 o. "	dark blue	60	15
1 k. 1878, (t 762)	green	1 00	15
10 1/2 k. "	blue	1 25	25
5-2 k. "	rose & brown	1 50	25

ENVELOPE STAMPS.

Same as Adhesives.

			New Used
2 s. 1873,	blue	10	
3 s. 1872,	carmine	10	
5 o. 1876,	blue	10	
10 o. "	rose	20	

NOVA SCOTIA, N. A.

12 PENCE - 1 SHILLING.
100 CENTS - 1 DOLLAR.



1 p. 1851,	brown	50
3 p. "	blue	10
6 p. "	green	50
1 s. "	violet	



1 c. 1860,	black	10	10
2 c. 1864,	mauve	15	10
5 c. 1860,	blue	15	5
8 1/2 c. "	green	1 50	75
10 c. "	vermillion	25	5
12 1/2 c. "	(t 764) black	50	15

OLDENBURG, E.

30 SILVER GROSCHEN - 1 THALER.



$\frac{1}{2}$ s. g. 1855,	green	75
1-30 l. 1852,	blue	5
1-15 l. "	rose	15
1-10 l. "	yellow	



$\frac{1}{2}$ g. 1860,	green	
1 g. "	blue	5
2 g. "	pink	75
3 g. "	yellow	
$\frac{1}{4}$ g. 1861,	orange	
$\frac{1}{2}$ g. "	green	
$\frac{1}{2}$ g. "	brown	
1 g. "	blue	10
2 g. "	rose	25
3 g. "	yellow	25



		New	Used
1/4 g.	1862,	green	6 5
1/4 g.	"	orange	5 5
1 g.	"	rose	5 5
2 g.	"	blue	5 5
3 g.	"	stone	5 5

ENVELOPE STAMPS.



1/4 g.	1860,	brown	
1 g.	"	blue	
2 g.	"	rose	
3 g.	"	yellow	
1/4 g.	1862,	orange	25
1 g.	"	rose	15 5
2 g.	"	blue	25 10
3 g.	"	brown	50 10

ORANGE STATES, AF.
12 PENCE - 1 SHILLING.



1 p.	1868,	brown	6 5
6 p.	"	rose	30 8
1 s.	"	orange	65 15
4 p.	1877,*	rose	30 15
4 p.	1878,	blue	20 10
5 s.	"	green	

PARAGUAY, S. A.
8 REALES - 1 PESO.



1 r.	1870 (t 481)	rose	50
2 r.	" (t 482)	blue	75
3 r.	" (t 483)	black	75
5 r.	1879 (t 801)	orange	35
10 r.	" ()	red	35

		New	Used
1 c.	1881 (t 848)	blue	10
2 c.	" (t 482)	red	15
4 c.	" (t 483)	brown	30
5 c.	1879 (t 801)	"	30
10 c.	1880 (t 801)	green	40

PARMA, E.
100 CENTESIMI - 1 LIRA.



5 c.	1852,	yellow	
15 c.	"	red	75
25 c.	"	red-brown	15 25
5 c.	1857,	yellow	15
10 c.	1852,	white	15
15 c.	1857,	pink	
25 c.	"	violet	15
40 c.	1852.	blue	25



15 c.	1859,	red	15
25 c.	1857,	brown	15
40 c.	1858,	blue	25

NEWSPAPER STAMPS.



6 c.	1857,	rose	15
9 c.	1854,	blue	15

PROVISIONAL GOVERNMENT.

<i>Stati Parm. Octagon.</i>			
5 c.	1859,	green	20
10 c.	"	brown	20
20 c.	"	blue	20
40 c.	"	red	20
80 c.	"	yellow	

PERSIA, A.
20 SHAH - 1 KRAN.



1 s.	1876.	black	10 20
2 s.	"	blue	50
4 s.	"	vermillion	25 25
8 s.	"	green	50
1 k.	"	rose	55
4 k.	"	yellow	75



		New	Used
1 s.	1876,	black & lilac	5 5
2 s.	"	green	10 10
5 s.	"	rose	25 10
10 s.	"	blue	50 10

Same in Heavy Colored Border.

1 s.	1879,	black & red	5
2 s.	"	yellow	10
5 s.	"	green	25
10 s.	"	violet	50
1 k.	1879,	brown	1 00 15
5 k.	"	blue	3 00 25

Sun in centre.

5 c.	1881,	violet	10
10 c.	"	carmine	15
25 c.	"	green	
50 c.	"	crown	

OFFICIAL STAMPS.

1 s.	1881, (t 849)	red & green	10
2 s.	"	green & red	15
5 s.	"	blue & orange	30
10 s.	"	violet & blue	50

ENVELOPE STAMP.

5 s.	1876,	rose	25
------	-------	------	----

PERU, S. A.

100 CENTAVOS - 10 DINEROS -
5 PESETAS = 1 PESO.



1 d.	1858,	blue	20
1 p.	"	red	50
1/2 p.	"	yellow	
1/4 p.	"	red	
1 d.	" (t 484)	blue	50
1 p.	" ()	red	50
1 d.	1860, (t 485)	blue	25
1 p.	" ()	red	50

Embossed Arms.

1 d.	1862, (t 493)	red	20 5
1 p.	"	brown	35 15
1 d.	1868,	green	10 5
1 p.	1871,	orange	25 5



Similar to Cut.

5 c.	1866,	green	25
10 c.	"	vermillion	25
20 c.	"	brown	50 5

Various Designs.

		New Used	
5 c.	1870, (t 486)	red	25 10
2 c.	1873, (t 487)	blue	10
50 c.	1874, (t 489)	green	1 25 15
1 s.	" (t 490)	red	2 00 50
1 c.	1879, "	orange	5



2 c.	1873,	violet	5
5 c.	1877,	blue	15 5
10 c.	" (t 488)	green	25 5
20 c.	"	carmine	50 10

Same Surcharged, Peru, &c.

1 c.	1880,	green	5 5
2 c.	"	carmine	10 5
5 c.	"	blue	25 10
50 c.	"	green	1 00
1 s.	"	pink	2 00

Surcharged, Lima, &c.

1 c.	1881,	green	10 10
2 c.	"	carmine	25 10
5 c.	"	blue	25 10
50 c.	"	green	1 00
1 s.	"	pink	2 00

Surcharged, inscription and Chilean Arms.

1 c.	1882,	green	25
5 c.	"	blue	25
50 c.	"	rose	
1 s.	"	blue	

Surcharged, with Chilean Arms only.

1 c.	1882,	orange	25
2 c.	"	purple	
5 c.	"	blue	
10 c.	"	green	25
20 c.	"	carmine	

UNPAID LETTER STAMPS.

Large Oblong.

5 c.	1874,	vermillion	15 10
10 c.	"	orange	25 10
20 c.	1874,	blue	40 15
50 c.	"	brown	1 00 25

ENVELOPE STAMPS.



2 c.	1874,	blue	10
5 c.	"	green	15
10 c.	"	vermillion	30 10
20 c.	"	purple	50
50 c.	"	carmine	1 50 50

PACIFIC STEAM NAVIGATION COMPANY.

Steamship in Oval.

1 r.	1857,	blue	
2 r.	"	"	
2 r.	"	brown	
1 r.	"	claret	
2 r.	"	"	
1 r.	1858,	yellow	
2 r.	"	"	
1 r.	"	green	
2 r.	"	"	

PHILIPPINE ISLANDS O.

8 CUARTOS — 1 REAL, 100 CEN-
TIMOS — 1 PESETA OR ESCUDO.



5 c.	1854,	red	
5 c.	"	orange	
10 c.	"	carmine	
1 r.	"	blue	
2 r.	"	green	

New Used



5 c.	1859,	vermillion	
5 c.	"	red	1 00
10 c.	"	pink	1 00
5 c.	1861, (t 706)	vermillion	
5 c.	1863, (t 707)	carmine	
10 c.	"	"	
1 r.	"	violet	
2 r.	"	blue	
1 r. p. f.	1863,	grey	
1 r. p. f.	1864,	green	



3 1/2 c.	1864,	black on buff	50
6-8 c.	"	green on rose	50
12-4-8 c.	"	blue on salmon	75 25
25 c.	"	rose on rose	85 50



5 c.	1870,	blue	1 00
10 c.	"	green	75
20 c.	"	brown	1 00
40 c.	"	rose	2 00
12 c.	1871,	"	



12 c.	1872,	rose	
16 c.	"	blue	
62 c.	"	lilac	
125 c.	"	bistre	

New Used



12 c.	1874,	slate	25
25 c.	"	blue	
62 c.	"	rose	1 00 25
125 c.	"	brown	



2 c.	p. 1875,	rose	25 25
6 c.	p. 1877,	orange	30
10 c.	p. "	blue	35 25
20 c.	p. 1876,	lilac	35 15
20 c.	p. "	deep violet	50
25 c.	p. "	green	
2 c.	p. "	blue	50 50
25m.	p. "	black	35 25
100m.	p. 1876,	green	50 25
125m.	p. "	blue	75
250m.	p. "	bistre	1 00
12 c.	p. 1877,*	rose	15
12 c.	p. 1878,*	black	25
2 c.	p. 1879,*	green	25
8 c.	p. 1879,*	carmine	25



2 c.	de p. 1880,	rose	15 15
2 1/2 c.	de p. "	brown	15
3 c.	de p. "	red	
8 c.	de p. "	bistre	25
2-4-8c.	de p. 1882,	blue	
12-4-8c.	de p. "	rose	
20 c.	de p. "	brown	
2 c.	de p. 1881,*	brown	15
2 c.	de p. "	*(t 795) buff	50
2 1/2 c.	de p. "	*(t 795) "	25
8 c.	m. s. "	*(t 795) blue	50
1 r.	"	(t 795) buff	50
2 "	"	blue	50
2 c.	m. s. "	green	50

POLAND, E.

100	KOPECZS — 1 RUBLE.	
10 k.	1860, (t 491) bla & rose	50

ENVELOPE STAMPS.

Arms, Circular.

New Used

3 k. 1860, (t. 492) blue
10 k. " " black

PORTO RICO, W. I. I.

100 CENTIMES = 1 PESETA.

Cuban stamps surcharged "habilitado por la nacion."

5 c. 1868, lilac
10 c. " blue
20 c. " green
40 c. " rose
5 c. 1869, rose
10 c. " brown
20 c. " yellow
40 c. " lilac



25 c. 1873, violet 10
50 c. " brown 10
1 p. " red-brown 1 00



25 c. 1874, blue 50 25



Same Surcharge as last.

25 c. 1875, blue 25
50 c. " green 50
1 p. " brown 1 00



25 c. 1876, violet 25
50 c. " blue 50
1 p. " black 1 00

With additional cross paraph.

25 c. 1876, violet 25
1 p. " black



New Used

5 c. 1877, brown 15
10 c. " carmine 25 15
15 c. " green 30 15
25 c. " blue 40 10
50 c. " bistre 50 15
5 c. 1878, " 50
10 c. " red-brown 5
25 c. " green 5
50 c. " blue 5
1 p. " bistre 25
5 c. 1879, lake 5 5
10 c. " brown 10 10
15 c. " black 25 15
25 c. " blue 15 3
50 c. " green 25 5
1 p. " gray 50



3/4 c. p. 1880, green 50
1/2 c. p. " rose 2
1 c. p. " mauve 50
2 c. p. " lilac 2
3 c. p. " orange 3
4 c. p. " black 5
5 c. p. " green 5
10 c. p. " carmine 10 10
15 c. p. 1880, bistre 25 10
25 c. p. " blue 15 3
40 c. p. " grey 25 15
50 c. p. " brown 25 5
1 p. " brown 50
3/4 m. p. 1881, lake 2
1 m. p. " violet 2
2 m. p. " rose 3
4 m. p. " green 3
6 m. p. " plumb 3
8 m. p. " blue 5
1 c. p. " green 5 3
2 c. p. " lake 5 5
3 c. p. " brown 10 5
5 c. p. " blue 10 3
8 c. p. " brown 20 10
10 c. p. " slate 25 10
20 c. p. " olive 50 25

Same without date.

1/2 m. p. 1882, rose 5
1 m. p. " maroon 5
2 m. p. " purple 5
4 m. p. " rose-lilac 5
6 m. p. " brown 5
8 m. p. " green 5
1 c. p. " sea-green 5
2 c. p. " carmine 5
3 c. p. " brown 10 5
5 c. p. " blue 10 3
8 c. p. " brown 20 10
10 c. p. " slate 25 10
20 c. p. " lilac 50
40 c. p. " blue 1 00
80 c. p. " stone 1 50

PORTUGAL, E.

1000 REIS = 1 MILREIS.

Each Value Different up to 1866 Issue, but Similar to Cut Above Series.



New Use

5 r. 1853, chocolate 40
25 r. " blue 30 10
50 r. " green 60
100 r. " lilac 1 00



5 r. 1855, chocolate
25 r. " blue 25
50 r. " green 15
100 r. " lilac 25
5 r. 1856, va. brown 15 10
25 r. " blue 25 10
25 r. 1858, " rose 10 10



5 r. 1862, brown 8 5
10 r. " yellow 10 10
25 r. " rose 20 3
50 r. " green 25 15
100 r. " lilac 40 10



5 r. 1866, black 5 5
10 r. " yellow 10 10
20 r. " straw 20 10
25 r. " rose 20 3
50 r. " green 25 20
80 r. " orange 30 10
100 r. " lilac 50 5
120 r. " blue 60 5
240 r. 1870, mauve 15



		New Used	
5 r. 1871,	black	5	3
10 r. "	yellow	5	5
20 r. "	bistre	10	5
25 r. "	rose	10	2
50 r. "	green	15	5
80 r. "	orange	30	5
100 r. "	lavender	30	5
120 r. "	blue	35	10
240 r. 1873,	mauve	65	25
15 r. 1875,	brown	10	
150 r. 1876,	blue	40	
300 r. "	mauve	75	
2½ r. " (t 260)	olive	3	2
10 r. 1879,	green	15	10
50 r. "	blue	30	15
25 r. 1880, (t 813)	pearl	25	



5 r. 1881,	black	5	
25 r. "	grey	5	
50 r. " (t 814)	blue	10	
25 r. 1882, (t 852)	lilac	5	
50 r. "	blue	5	

ENVELOPE STAMPS.

25 r. 1879,	blue	15	
50 r. "	carmine	25	

PORTUGUESE INDIES, A.

1000 REIS — 1 MILREIS.



10 r. 1871,	black	10	
20 r. "	red	15	
40 r. 1871,	blue	20	
100 r. "	green		
200 r. "	yellow		
300 r. "	violet		
600 r. 1872,	"		
900 r. "	"		
15 r. 1875,	rose		



5 r. 1877,	black	5	
------------	-------	---	--

		New Used	
10 r. 1877,	yellow	10	
20 r. "	stone	12	
25 r. "	rose	15	
40 r. "	blue	30	
50 r. "	green	35	
100 r. "	lilac	50	
200 r. "	orange	1 50	
300 r. "	brown	1 50	
10 r. 1881,	green	10	
25 r. "	grey	20	
40 r. "	yellow	30	
50 r. "	blue	50	

PRINCE EDWARD ISLAND, N. A.

12 PENCE — 1 SHILLING.
100 CENTS — 1 DOLLAR.



Each Frame Different Design.

1 p. 1860, (t 494)	buff	50	
2 p. "	rose	10	5
3 p. "	blue	10	10
4 p. 1869, (t 497)	black	10	10
4½ p. 1870, (t 498)	brown	25	20
6 p. 1860,	green	20	10
9 p. "	lilac	25	20
1 c. 1872, (t 501)	orange	15	10
2 c. "	(t 502) blue	10	10
3 c. "	(t 503) rose	10	5
4 c. "	(t 504) green	10	10
6 c. "	(t 505) black	15	10
12 c. "	(t 506) mauve	15	

For Bogus Value see "Revised List."

PRUSSIA, E.

12 PFENNIGE — 1 GROSCHEN.



4 pf. 1856,	green	10	
1½ s.g. 1850,	vermillion	10	5
1 s.g. 1850,	pink	10	2
2 s.g. "	blue	10	3
3 s.g. "	yellow	10	2

White Paper, Plain Ground.

1 s.g. 1857,	rose	5	
2 s.g. "	blue	10	
3 s.g. "	yellow	5	

Checked Ground.

4 pf. 1858,	green	5	
1 s.g. "	rose	2	2
2 s.g. "	blue	2	2
3 s.g. "	yellow	2	



		New Used	
3 pf. 1865,	mauve	3	2
4 pf. 1861,	green	5	2
6 pf. "	orange	5	2
1 s.g. " oval	rose	7	1
2 s.g. " "	blue	8	1
3 s.g. " "	stone	10	1
10 s.g. 1866, obl.	rose	5	
30 s.g. " "	blue	10	



1 k. 1867,	green	5	3
2 k. "	orange	5	5
3 k. "	rose	8	5
6 k. "	blue	8	5
9 k. "	stone	10	5

ENVELOPE STAMPS.



Silk Threads in Paper.

1 s.g. 1851,	rose	25	
2 s.g. "	blue	35	
3 s.g. "	yellow	25	
4 s.g. 1852, (t 705),	brown	50	
5 s.g. " "	lilac	25	
6 s.g. " "	green	50	
7 s.g. " "	red	50	

Same Without Threads.

1 s.g. 1855,	rose	10	6
2 s.g. "	blue	15	6
3 s.g. "	yellow	25	6

Same as Adhesives.

1 s.g. 1861,	rose	20	15
2 s.g. "	blue	20	15
3 s.g. "	brown	20	15

Same with Inscription Crossing Stamp.

3 pf. 1868,	mauve	25	
6 pf. "	vermillion	35	
1 s.g. 1862,	rose	5	2
2 s.g. "	blue	10	2
3 s.g. "	brown	15	2
1 k. 1867,	green	10	
2 k. "	orange	10	
3 k. "	rose	10	
6 k. "	blue	10	
9 k. "	brown	15	

QUEENSLAND, O.

12 PENCE=1 SHILLING.



		New Used	
1 p. 1861,	lake	35	
2 p. "	blue	10	
3 p. 1862,	brown	20	
6 p. 1861,	dark green	20	
1 s. "	violet		
1 p. 1865,	orange	6	2
4 p. 1866,	violet	25	10
6 p. "	light green	35	5
1 s. "	brown	60	20
5 s. "	pink	2	50
1 s. 1872,	claret		
1 s. "	purple		
4 p. 1876,	lemon	25	15
2 s. 1880,	blue	1	00



1 p. 1879,	dull orange	3
2 p. "	blue	3
4 p. "	yellow	10
6 p. "	pale green	15
1 p. 1881,*(t 800)	orange	25
1 sh. 1881,	purple	
2 " 6 p. "		

REGISTERED LETTER STAMP.

Same, 1861.	yellow	15
-------------	--------	----

REUNION ISLAND, AF.

100 CENTIMES=1 FRANC.

15 c. 1852, (t 507)	black
30 c. " (t 508)	"

ROMAGNA, E.

100 BAJOCCHI=1 SCUDO.



1/2 b. 1859,	straw	10
1 b. "	gray	10
2 b. "	lemon	10
3 b. "	dark green	10
4 b. "	fawn	10
5 b. 1859,	violet	10
6 b. "	yellow-green	10
8 b. "	pink	10
20 b. "	pale blue	25

ROMAN STATES, E.

100 BAJOCCHI=1 SCUDO.
100 CENTESIMI=1 LIRA.



New Used

1/2 b. 1852,	gray	10
1 b. " (t 510)	green	5
2 b. " (t 511)	"	5
3 b. " (t 512)	buff	5
4 b. " (t 513)	lemon	10
4 b. " "	buff	25
5 b. 1852, (t 514)	rose	10
6 b. " (t 515)	pale blue	10
7 b. " (t 516)	blue	15
8 b. " (t 517)	white	15
50 b. " "	blue	50
1 s. " (t 519)	red	75
1/2 b. 1858,	violet	5

Same on Glazed Paper.

2 c. 1867, (t 511)	green	5
8 c. " "	gray	10
5 c. " (t 512)	blue	5
10 c. " (t 517)	vermil.	5
20 c. " (t 513)	crimson	5
40 c. " (t 515)	yellow	5
80 c. " (t 510)	pink	5

ROUMANIA, E.

Moldavia.

40 PARAS=100 BANI=1 PIASTRE.



For full particulars concerning the Counterfeit of these stamps see the "Revised List."

27 p. 1858,	black on rose
54 p. " "	blue on green
81 p. " "	blue on blue
108 p. " "	blue on rose
5 p. 1858, (t 684)	black
40 p. " (")	blue
80 p. " (")	red

Roumania.



3 p. 1862,	lemon	25
6 p. " "	rose	25
30 p. " "	blue	50



New Used

2 p. 1865,	orange	5
5 p. " "	blue	10
20 p. " "	red	5



2 p. 1866,	yellow	5
5 p. " "	blue	15
20 p. " "	crimson-rose	5



2 b. 1868,	orange	5
4 b. " "	blue	5
18 b. " "	rose	5
3 b. 1870,	mauve	5



5 b. 1867,	yellow	15
10 b. " "	blue	10
15 b. " "	red	10
25 b. " "	blue & orange	15
50 b. " "	red & blue	25



5 b. 1871,	vermilion	5
10 b. " "	yellow	5
15 b. " "	carmine	15
25 b. " "	deep brown	10
50 b. " "	red & blue	10
10 b. 1872,	blue	5



			New Used		
1½ b.	1872,	pale green	2	8 k.	1875, gray & rose
3 b.	"	green	3	10 k.	1876, brown & blue
5 b.	"	brown	3	20 k.	" blue & orange
10 b.	"	blue	3	7 k.	1878, gray & rose
15 b.	"	chestnut	3		
25 b.	"	orange			
50 b.	"	rose	10		

Same, Roughly Printed.

1½ b.	1876,	pale green	5	5 k.	1845, (t 815) blue
3 b.	"	green	5	10 k.	1848, black
5 b.	"	brown	5	20 k.	" blue
10 b.	"	blue	5	30 k.	" rose
15 b.	"	red brown	5	5 k.	1869, (t 686) maroon
25 b.	"	orange	10	5 k.	1870, (t 687) carmine
50 b.	"	rose	15		
1½ b.	1879,	black	3		
3 b.	"	olive	5		
5 b.	"	green	3		
10 b.	"	carmine	5		
15 b.	"	red	5		
25 b.	"	blue	3		
30 b.	"	vermillion	10		
50 b.	"	bistre	10		



15 b.	1880,	brown	
25 b.	"	blue	

UNPAID LETTER STAMPS.

2 b.	1881,	brown	5
5 b.	"	"	"
10 b.	"	"	"
30 b.	"	"	"
50 b.	"	"	"
60 b.	"	"	"

NEWSPAPER WRAPPERS.

1½ b.	1870, (t 520)	green	5
1½ b.	1871, (t 521)	yellow	3

RUSSIA.

100 KOPECS=1 RUBLE.



10 k.	1857,	brown & blue	15	2
20 k.	1858,	blue & orange	30	5
30 k.	"	rose & green	50	10
5 k.	1863,	black	50	
1 k.	1864,	yellow & "	3	2
3 k.	"	green & "	5	2
5 k.	"	lilac & "	10	2
3 k.	1870,	green & "	10	2
2 k.	1875,	red & "	5	3



New Used

8 k.	1875,	gray & rose	15	5
10 k.	1876,	brown & blue	15	10
20 k.	"	blue & orange	35	10
7 k.	1878,	gray & rose		2

ENVELOPE STAMPS.



5 k.	1845, (t 815)	blue		
10 k.	1848,	black	10	
20 k.	"	blue		
30 k.	"	rose		
5 k.	1869, (t 686)	maroon		20
5 k.	1870, (t 687)	carmine		20



40 k.	1868,	brown	25	5
20 k.	"	blue	45	
30 k.	"	rose	75	

Similar to Last.

5 k.	1875,	violet		
8 k.	"	gray slate	10	
10 k.	"	brown		
20 k.	"	blue		
7 k.	"	gray	5	
7 k.	1880* (t 794)	"		

NOTE.—There is a large number of stamps issued by the local authorities in towns, but they are not collected in this country.

SALVADOR, S. A.

8 REALES=1 PESO.



1½ r.	1867,	blue	15	15
1 r.	"	vermillion	20	10
2 r.	"	green	40	10
4 r.	"	brown	1 00	30

Surcharged with Arms in Circle.

1½ r.	1874,	blue	10	10
1 r.	"	vermillion	15	5
2 r.	"	green	25	5
4 r.	"	brown	75	15



1 c.	1879,	green	5	5
2 c.	"	red	6	5
5 c.	"	blue	15	3
10 c.	"	black	25	10
20 c.	"	violet	50	20

SANDWICH ISLES, O.

100 CENTS=1 DOLLAR.



2 c.	1852, (t 523)	blue	
5 c.	"	"	
13 c.	" (t 524)	"	
13 c.	" (t 525)	"	

Head, Kamehameha III.

5 c.	1853, (t 526)	blue	25	25
13 c.	"	vermillion	75	



Blue Paper.

1 c.	1859,	blue	
2 c.	"	black	
5 c.	1865,	blue	
5 c.	1867,	"	
1 c.	"	black	
2 c.	"	blue	

White Paper.

1 c.	1864,	black	
2 c.	"	"	
1 c.	1865,	blue	
2 c.	"	blue	



Different Portraits on Each.

		New	Used
2 c.	1862, (t 842)	rose	20 20
2 c.	1864, (t 843)	vermil.	10 3
5 c.	1866,	blue	25 15
1 c.	1871, (t 531)	violet	5 3
6 c.	" (t 532)	green	15 5
18 c.	" (t 533)	red	40 20
2 c.	1875,	brown	5 2
12 c.	" (t 844)	black	25 15
1 c.	1882,	blue	5 5
10 c.	"	black	25 25
15 c.	"	brown	35 35

SAN MARINO, E.

100 CENTIMES = 1 FRANC.



2 c.	1877, (t 823)	green	5
10 c.	"	blue	10
20 c.	"	vermilion	15
30 c.	1877,	brown	15
40 c.	"	violet	25

SARAWAK, O.

100 CENTS = 1 FLORIN.



Tinted Paper.

3 c.	1868, (t 536)	brown	10
3 c.	1871,	brown	10
2 c.	1874,	mauve	5
4 c.	"	brown	15
6 c.	"	green	20
8 c.	"	blue	20
12 c.	"	rose	50

SARDINIA, E.

See Italy.

SAXONY, E.

10 PFENNIGE = 1 GROSCHEN.



		New	Used
3 p.	1850, (t 537)	red	
1/2 n.g.	1851,	gray	10
1 n.g.	"	rose	5
2 n.g.	"	pale blue	15
2 n.g.	"	blue	20
3 n.g.	"	yellow	5
3 p.	1854, (t 538)	green	3



1/2 n.g.	1855,	gray	3
1 n.g.	"	rose	3
2 n.g.	"	blue	10 3
3 n.g.	"	yellow	3
5 n.g.	1856,	red	5
10 n.g.	"	blue	15



3 p.	1863, (t 539)	green	2 2
1/2 n.g.	" (t 539)	orange	2 1
1 n.g.	"	rose	2 1
2 n.g.	"	blue	2 1
3 n.g.	"	brown	2 1
5 n.g.	"	violet	2 2

ENVELOPE STAMPS.



1 n.g.	1859,	rose	10
2 n.g.	"	blue	10
3 n.g.	"	yellow	15
5 n.g.	"	lilac	15
10 n.g.	"	green	25



		New	Used
1/2 n.g.	1863, (t 540)	orange	5 3
1 n.g.	"	rose	5 3
2 n.g.	"	ultramarine	10 5
3 n.g.	"	brown	15 5
5 n.g.	"	violet	25 5

SCHLESWIG HOLSTEIN, E.

16 SCHILLINGS = 1 MARK.



1 s.	1850,	blue	20
2 s.	"	rose	50



1/2 s.	1865,	rose	5
1 1/2 s.	"	green	7 2
1 1/2 s.	"	mauve	8
2 s.	"	blue	10
4 s.	"	bistre	15

Schleswig.



1 1/4 s.	1864,	green	25 5
s.	"	rose	10 10
1/2 s.	1865,	green	4 3
1 1/2 s.	"	mauve	6 3
1 1/2 s.	"	rose	6 5
2 s.	"	blue	8 5
4 s.	"	bistre	15 10

Holstein.

Figure. Small Rect.

1 1/4 s.	1864, (t 541)	blue	5
1 1/4 s.	"	"	10
1 1/4 e.	" (t 543)	"	10



New Used

6 c. 1850, (t 547)	black	5
12 c. "	lilac	1 00
5 r. "	red	50
6 r. "	blue	
10 r. "	green	



6 c. 1851, (seis)	black	5
2 c. "	lilac	1 00
2 r. "	orange	
5 r. "	(cinco) rose	75
6 r. "	(seis) blue	3 00
10 r. "	(diez) green	1 00



6 c. 1852,	pale rose	3
12 c. "	pale violet	1 00
2 r. "	pale red	
5 r. "	green	50
6 r. "	pale blue	2 50



6 c. 1853,	carmine	3
12 c. "	violet	1 00
2 r. "	scarlet	
5 r. "	green	25
6 r. "	dark blue	



2 c. 1854, (t 548)	green	
4 c. "	(t 548) rose	10
6 c. "	carmine	5
1 r. "	(t 548) blue	2 50
2 r. "	scarlet	1 00
3 r. "	green	1 00
6 r. "	blue	



Blue Paper. Watermark of Loops.

2 c. 1855,	green	
4 c. "	carmine	10
1 r. "	blue	25
2 r. "	violet-brown	15

New Used

Rough Impression on White Paper.

2 c. 1856,	green	
4 c. "	rose	15
1 r. "	blue	50
2 r. "	violet-brown	15

Same on Plain White Paper.

2 c. 1857,	green	
4 c. "	rose	3
1 r. "	blue	20
2 r. "	lilac	15



2 c. 1860,	green	15
4 c. "	orange	10 3
12 c. "	carmine	20 10
19 c. 1861,	brown on brown	1 50
1 r. 1860,	blue	15 10
2 r. "	lilac	5



2 c. 1862,	blue on lemon	10
4 c. "	brown on salmon	10 3
12 c. "	blue on flesh	25 10
19 c. "	rose on blue	1 00
1 r. "	brown on yellow	25 10
2 r. "	green on flesh	30 5



2 c. 1864,	blue on lilac	10
4 c. "	rose on flesh	5 3
12 c. "	green on pink	30 10
19 c. "	lilac on pink	1 00
1 r. "	brown on green	25 10
2 r. "	blue on pink	30 5



New Used

2 c. 1865,	carmine	15 8
4 c. "	blue	10 5
12 c. "	blue and pink	25 10
19 c. "	brown and pink	
1 r. "	green	20 10
2 r. "	violet	20 10



2 c. 1866,	rose	
4 c. "	blue	10 5
12 c. "	orange	25 10
19 c. "	brown	50
10 c. de c. 1866,	green	20 10
20 c. de e. "	lilac	30 5
20 c. 1866, (t 833)	"	25 10



2 c. 1867,	brown	25
4 c. "	blue	8 5
12 c. "	orange	20 10
19 c. 1867,	pink	
10 c. de e. 1867,	green	20 5
20 c. de e. "	lilac	30 3
19 c. 1868,	brown	
25 m. de e. 1867,	blue and rose	30 20
50 m. de e. "	brown	25 4
5 m. de e. 1869, (t 550)	green	5 5
10 m. de e. " (t 551)	brown	5 5
25 m. de e. "	blue	20 10
50 m. de e. " (549)	lilac	25 3
100 m. de e. "	brown	25 5
200 m. de e. "	green	50 3



1 m. de e. 1870,	brown	2 3
2 m. de e. "	"	3 5
2 m. de e. "	buff	3 3
4 m. de e. "	bistre	2 5
10 m. de e. "	rose	3 2
25 m. de e. "	violet	8 3
50 m. de e. "	blue	12 3

		New	Used
100 m. de e. 1870,	red	25	3
200 m. de e. "	brown	30	3
400 m. de e. "	green	25	10
12 c. "	lake-red	60	5
19 c. "	green	75	
1 e. 600 m. "	lilac	1 50	
2 e. "	blue	2 00	



6 c. de p. 1872,	blue	15	15
10 c. de p. "	lilac	15	15
12 c. de p. "	mauve	5	5
25 c. de p. "	brown	15	3
40 c. de p. "	orange-brown	25	10
50 c. de p. "	green	25	5
5 c. de p. 1873,	carmine	3	2
10 c. de p. "	blue	5	3
20 c. de p. "	mauve	25	
1 p. 1872 (t 552)	lilac	50	15
4 p. " (t 552)	brown	1 50	
10 p. " (t 552)	green	3 00	

Figure of Value in Centre, for Circulars.

1/4 c. de p. 1872, (553)	blue	2	2
2 c. de p. "	violet	2	2
5 c. de p. "	green	5	5
1/4 c. de p. 1873,	"	2	2



2 c. de p. 1874,	orange	3	3
5 c. de p. "	rose	4	3
10 c. de p. "	green	5	2
20 c. de p. "	black	30	25
25 c. de p. "	brown	12	3
40 c. de p. "	mauve	25	5
50 c. de p. 1874,	blue	40	5
1 p. 1874,	mauve	50	10
4 p. "	red-brown	1 50	
10 p. "	brown-violet	3 00	



2 c. de p. 1874,	yellow	5	5
5 c. de p. "	violet	4	3
10 c. de p. "	blue	10	3
20 c. de p. "	dark green	25	25
25 c. de p. "	brown	15	5
40 c. de p. "	mauve	20	5
50 c. de p. "	yellow	20	5
1 p. "	green	50	15
4 p. "	carmine	1 50	
10 p. "	black	3 00	
10 c. de p. " (557)	brown	5	3



		New	Used
2 c. de p. 1875,	brown	5	3
5 c. de p. "	lilac	5	5
10 c. de p. "	blue	5	3
20 c. de p. "	orange		
25 c. de p. "	rose	15	3
40 c. de p. "	brown	20	5
50 c. de p. "	mauve	25	5
1 p. "	black	50	15
4 p. "	green		
10 p. "	ultramarine		



5 c. p. 1876,	pale brown	5	2
10 c. p. "	blue	5	2
20 c. p. "	sap-green		25
25 c. p. "	brown	15	2
40 c. p. "	slate-brown	20	25
50 c. p. "	green	25	3
1 p. "	blue	50	5
4 p. "	magenta	1 00	50
10 p. "	vermillion	2 00	
1/4 c. de p. 1877, (553)	green	3	2



2 c. p. 1878,	lilac	2	2
5 c. p. "	yellow	5	2
10 c. p. "	brown	10	2
20 c. p. 1878,	black	30	
25 c. p. "	citron	15	2
40 c. p. "	brown	25	
50 c. p. "	green	40	
1 p. "	mauve	50	
4 p. "	violet	1 50	
10 p. "	olive	3 00	



2 c. 1879,	slate	2	3
5 c. "	pale green	3	2
10 c. "	carmine	5	2
20 c. "	rich brown	25	25
25 c. "	blue	15	3

		New	Used
40 c. 1879,	brown	25	
50 c. "	orange	35	
1 p. "	carmine	50	
4 p. "	gray	1 50	
10 p. "	bistre	3 00	
15 c. 1882 (t. 853)	salmon		
30 c. "	mauve		
75 c. "	lilac		

OFFICIAL STAMPS.



1/2 o. 1854, (media)	yellow	3
1 o. "	(una) rose	3
4 o. "	(cuatro) green	3
1 l. 1854,	blue	10



1/2 o. 1855,	yellow	3
1 o. "	rose	3
4 o. "	green	3
1 l. "	blue	10

WAR STAMPS.

5 c. de p. 1874, (558)	black	5
10 c. de p. " (")	blue	25
5 c. de p. 1875, (559)	green	5
10 c. de p. " (")	violet	25



5 c. p. 1876,	green	5
10 c. p. "	blue	10
25 c. p. "	gray	20
1 p. "	lilac	
5 p. "	rose	
15 c. p. 1877,	lake	20
50 c. p. "	yellow	25
5 c. de p. 1881,	blue	
10 c. de p. "	rose	
15 c. de p. "	lilac	
25 c. de p. "	brown	
50 c. de p. "	green	
1 peseta, "	bistre	
5 " "	gray	

FOR CITY OF MADRID.

1 c. 1853, (t 560)	bronze
3c. 1852,	"

For full particulars of the Cards see "Revised List."

SPANISH WEST INDIES.
See Cuba.

ST. CHRISTOPHER, W. I. I.

12 PENCE — 1 SHILLING.



New Used	
1 p. 1870,	rose 6 5
1 p. "	green 30 10
2 p. 1880,	claret 15 10
4 p. "	blue 25 10

ST. DOMINGO, W. I. I.
8 REALS = 1 PESO.



1 r. 1862, Italic	rose
1 r. "	green
1 r. 1865, Roman	green
1 r. "	straw



1 r. 1866,	straw	
1 r. "	green	50
1 r. "	UN green	
1 r. 1867,	pink	25 25
1 r. "	blue	25
1 r. 1868,	lavender	
1 r. "	buff	
1 r. (t 562)	pink	
1 r. 1869,	flesh	
1 r. "	green	
1 r. "	"	
1 r. (t 562)	"	
1 r. (")	blue	
1 r. "	salmon	
1 r. 1871,	blue and black	
1 r. "	on pink	25
1 r. "	dark green	15
1 r. 1873,	yellow	25 15
1 r. 1874,	violet	35



1 r. 1879,	violet	15 10
1 r. "	violet on violet	15 10
1 r. "	carmine	25 10
1 r. "	carmine on flesh	25 10

ST. HELENA, AF.

12 PENCE — 1 SHILLING.



1 p. 1863,	red	6
2 p. 1868,	yellow	15
3 p. "	purple	25
4 p. 1863,	rose	30 10
6 p. 1857,	blue	35 15
1 s. 1864,	green	60 10
5 s. 1868,	orange	2 50

ST. LUCIA, W. I. I.

12 PENCE — 1 SHILLING.



1 p.	1859,	lake	25
4 p.	"	deep blue	1 00
6 p.	"	deep green	1 00
1 p.	1865,	black	8
4 p.	"	yellow	25 10
6 p.	"	violet	35 20
1 s.	"	orange	60 10
1 1/2 p.	" (t 811)	green	10
2 1/2 p.	" (t 812)	scarlet	25
1 p.	1882,	black	

ST. THOMAS & PRINCE ISLANDS, AF.

1000 REIS = 1 MILREIS.



5 r.	1870,	black	5
10 r.	"	yellow	10
20 r.	"	stone	10
25 r.	"	red	15
40 r.	1875,	blue	30
50 r.	1870,	green	35
100 r.	"	violet	50
200 r.	1877,	orange	100
300 r.	"	brown	150
10 r.	1881,	green	
25 r.	"	gray	
40 r.	"	yellow	
50 r.	"	blue	

ST. VINCENT, W. I. I.

12 PENCE — 1 SHILLING.



1 p. 1860,	red	15 5
6 p. "	green	30 10
4 p. 1866,	blue	35 20
1 s. "	blue-black	
4 p. 1869,	orange	35
1 s. "	brown	60 20
1 p. 1871,	black	6 6
1 s. "	red	60 25
1 s. 1875,	rose	60 25
1 s. 1876,	vermillion	60 10
6 p. "	emerald green	30 10
1 p. 1880, (t 832)	"	
1 p. 1881,	"	10
1 p. 1882,	orange	

STRAITS SETTLEMENTS, A.

100 CENTS = 1 DOLLAR.

Printed Over Different Values of Indian Stamps.



1 1/2 c.	1867,	red on blue	15
2 c.	"	red on brown	15 10
3 c.	"	blue "	20 10
4 c.	"	black "	15
6 c.	"	violet on yellow	
8 c.	"	green on "	10
12 c.	"	red on green	
24 c.	"	blue on rose	15
32 c.	"	black on yellow	20



Similar to Cut.

2 c.	1868,	brown	5
4 c.	"	rose	12 3
6 c.	"	violet	20 5
8 c.	"	orange	25 2
12 c.	"	blue	35 5
24 c.	"	green	75 3
32 c.	"	vermillion	1 00 10
96 c.	"	slate	1 50 10
30 c.	1872, (t 566)	claret	75 5
5 c.	1879,*	vermillion	25
7 c.	"	orange	25
10 c.	1880,* (t 822)	claret	25
10 c.	1881,*	blue	25
10 c.	1882,*	violet	25
5 c.	"	mauve	
10 c.	"	black	

SWEDEN, E.

48 SKILLINGS BANCO = 1 RIX DALER,
100 ORE = 1 RIX DALER.



		New Used	
3 s. b. 1855,	green		
4 s. b. "	blue	5	5
6 s. b. "	gray	25	15
8 s. b. "	orange	15	15
34 s. b. "	bright-red	50	30
5 o. 1858,	green	3	3
9 o. "	lilac	12	10
12 o. "	blue	15	2
24 o. "	yellow	25	2
30 o. "	brown	30	2
50 o. "	lake	50	3
3 o. 1863, (t 567)	brown	5	2
17 o. 1866, (")	mauve	25	10
20 o. " (")	vermil.	20	5



3 o. 1872,	brown	2	2
5 o. "	green	3	2
6 o. "	lilac	5	2
12 o. "	blue	8	2
20 o. "	vermillion	12	3
24 o. "	orange	15	2
30 o. "	brown	20	3
50 o. "	rose	30	3
1 r. d. " (t 568)	blue and brown	50	3
1 k. 1879 "	blue & brown	75	3
4 o. 1877,	gray	4	2

OFFICIAL STAMPS.



3 o. 1874,	brown	5	3
5 o. "	green	5	
6 o. "	lilac	5	
12 o. "	blue	10	5
20 o. "	vermillion	15	10
24 o. "	yellow	20	5
30 o. "	brown	25	5
50 o. "	rose	50	10
1 k. "	blue and brown	75	20
4 o. 1877,	gray	5	

UNPAID LETTER STAMPS.



		New Used	
1 o. 1874,	black	2	
3 o. "	rose	10	5
5 o. "	brown	5	5
6 o. "	yellow	5	5
12 o. "	red	5	5
20 o. "	blue	5	5
24 o. "	mauve	10	5
30 o. "	green	10	5
50 o. "	brown	10	5
1 k. "	blue and "	40	10

ENVELOPE STAMPS.

12 o. 1872 (t 709), blue 10

FOR STOCKHOLM.

1855, (t 569)	black	25	15
1862, (")	brown	25	15

SWITZERLAND, E.

100 RAPPEL OR CENTIMES—1 FRANC.
CANTONAL ADMINISTRATION.

Basle.

2½ r. 1844, (t 571) black, crimson and blue

Geneva.

Eagle and Key.

10 c. 1844, (t 570)	green		
5 c. 1845,	"		
5 c. 1850,	green		
5 c. 1847,	green		

ENVELOPE STAMP.

5 c. 1844, green

Neufchatel.

5 c. 1844, (t 573) black and red

Vaud.

4c. 1844, (t 572) black and red

5 c. " " "

Zurich.

Numeral of Value.

4 r. 1843, (t 574)	black		
6 r. "	"		
4 r. "	"		
6 r. "	"		
2½ r. 1849, (t 575)	bl'k & red		

FEDERAL ADMINISTRATION.



2½ r. 1850,	(orts post) red and black	50	
2½ r. "	(poste locale) red and black	50	
5 r. "	(Rayon I.) red and blue	15	
10 r. "	(Rayon II.) yellow	5	
5 r. 1851,	(Rayon I.) blue	5	
15 r. "	small figure, (R. III.) red	15	

New Used

15 r. 1850,	large figure, (R. III.) red		
15 c. "	large figure, (R. III.) red		



2 r. 1862,	gray		
15 r. 1854,	brown	15	
20 r. "	blue	15	
15 r. "	rose	50	
20 r. "	orange		
40 r. "	green		
1 f. "	lavender		



2 c. 1862,	gray	2	
3 c. "	black	3	
5 c. "	brown	3	
10 c. "	blue	10	
20 c. "	yellow	10	
30 c. "	vermillion	25	
40 c. "	green	30	
60 c. "	bronze	35	
1 f. "	gold	40	
10 c. 1868,	rose	6	
25 c. "	green	12	
30 c. "	blue	15	
50 c. "	violet	25	
2 c. 1874,	brown	2	
15 c. 1875,	lemon	10	
40 c. 1878,	gray		



2 c. 1882,	brown	2	
3 c. "	grey	3	
5 c. "	carmine	3	
10 c. "	rose	10	
12 c. "	blue	10	
15 c. "	yellow	10	



20 c. 1882,	orange	10	
25 c. "	green	12	
40 c. "	grey	25	
50 c. "	purple	25	
1 f. "	carmine	40	

UNPAID LETTER STAMPS.



		New Used
1 c. 1878,	blue	2 2
2 c. "	"	3 2
3 c. "	"	5 5
5 c. "	"	5 3
10 c. "	"	10 5
20 c. "	"	15 5
50 c. "	"	25 5
1 f. "	"	50 15
5 f. "	"	2 00 15

ENVELOPE STAMPS.



5 c. 1867,	brown	5
10 c. "	rose	5 2
25 c. 1868,	green	15 5
30 c. "	blue	15 5

NEWSPAPER BANDS.

2 c. 1871, (t 576)	rose	10
5 c. "	"	20



2 c. 1873,	rose	10
5 c. "	"	20
2 c. 1874,	stone	5
5 c. "	"	10

TASMANIA, O.

12 PENCE - 1 SHILLING.

Small Head Victoria.

1 p. 1853, (t 577)	blue	
4 p. "	(t 765) orange	15



1 p. 1855,	red	8	5
2 p. "	green	10	5
4 p. "	blue	10	5
6 p. 1860, (t 579)	violet	30	5
1 s. "	(t 579) red	60	10



		New Used
1 p. 1870,	red	6 2
2 p. "	green	12 2
3 p. "	brown	15 5
4 p. 1871,	blue	50
9 p. "	"	50
10 p. "	black	50
5 s. "	bright violet	2 50 75
4 p. 1876,	yellow	25 10
8 p. 1879,	violet-brown	

THURN UND TAXIS, E.

See Germany.

TOBAGO, W. I. I.

12 PENCE - 1 SHILLING.



1 p. 1879,	carmine	6
3 p. "	blue	20
6 p. "	orange	35
1 s. "	green	60
5 s. "	gray	2 50



1/2 p. 1881,	violet	5
1 p. "	brown	6 1
4 p. "	green	25
6 p. "	bistre	35
1 sh. "	bistre	60

TRANSVAAL, AF.

12 PENCE - 1 SHILLING.



1 p. 1869,	red	10
3 p. "	mauve	20
6 p. "	blue	30 10
1 s. "	green	60 25
1 p. 1871,	black	6
3 p. 1876,	blue	15
Same, Surcharged Transvaal.		
1 p. 1877,	red	
3 p. "	violet	20 15

6 p. 1877,	blue	30	15
1 s. "	green	60	
1 p. 1878,	red on blue		25
1 p. "	red on orange	10	
3 p. "	lilac on buff		25
6 p. "	blue on pink		25
6 p. "	blue on green		



1 p. 1878,	brown	6	5
3 p. "	mauve	15	10
4 p. "	pale green	20	10
6 p. "	olive	30	15
1 s. "	green	60	
2 s. "	blue	1 25	
1/2 p. 1880,	vermillion	5	

ENVELOPE STAMPS.

6 p. 1867,	cir.	black
6 p. 1872,	rect.	blue
6 p. "	"	blue

TRINIDAD, W. I. I.

12 PENCE - 1 SHILLING.



1 p.] 1851,	red	
4 p.] "	violet	
6 p.] "	deep blue	
1 s.] "	brown	
White Paper.		
1 p.] 1854,	red	
4 p.] "	dull violet	
6 p.] "	blue	
1 s.] "	brown	
Ground of Crossed Lines.		
6 p.] 1856 (t 766)	blue	
Bad Lithograph of Last.		
1 p.] 1858,	red	
6 p.] "	blue	
1 s.] "	gray	
1 p. 1859,	red	6 2
4 p. "	lilac	20 10
6 p. "	green	30 5
1 s. "	violet	60 10
5 s. "	(t 580) maroon	2 50 1 00
4 p. 1872,	slate	20 5
1 s. "	orange	60 10
1/2 p. 1879,*	violet	10
1 p. 1882,*	red	5

TURKS ISLAND, W. I. I.

12 PENCE - 1 SHILLING.



1 p. 1867,	rose	10
6 p. "	gray	35
1 s. "	blue-black	60

		New Used	
1 s.	1880,	lilac	60
1/2 p.	1881,	"	"
1/2 p.	"	red	"
2 1/2 p.	"	black	"
4 p.	"	"	"
1 p.	1882,	sea-green	10
2 p.	"	red-brown	15
4 p.	"	blue	20

TURKEY, E.

40 PARAS = 1 PIASTRE.



20	pa.	1863,	yellow	35	25
1	pi.	"	slate		25
2	pi.	"	blue		35
5	pi.	"	rose		50



10	pa.	1865,	green	10	10
20	pa.	"	yellow	10	5
1	pi.	"	mauve	10	5
2	pi.	"	blue	10	10
5	pi.	"	carmin	15	
25	pi.	"	orange		
10	pa.	1868,	lilac	10	2
20	pa.	"	green	10	2
1	pi.	"	yellow	15	5
2	pi.	"	red	30	10
5	pi.	"	blue	50	10
25	pi.	"	dull rose		



1/2	pi.	1876,	mauve	5
1/2	pi.	"	green	6
1 1/2	pi.	"	pink	10
2	pi.	"	red-brown	
5	pi.	"	blue	25

Same without "Pre."

10	pa.	1876,	lilac	3
20	pa.	"	green	3
1	pi.	"	yellow	3
2	pi.	1882,	resh	10



		New Used			
10	pa.	1876,	black & rose	5	5
20	pa.	"	plumb & gr'n	10	5
50	pa.	1876,	blue & yellow	15	10
2	pi.	"	bl'k & orange	30	15
5	pi.	"	red & blue	50	25
25	pi.	"	claret & pink	2	00
1	pi.	1880,	black & blue	20	10
5	pa.	1881,	black & yellow	5	15
20	pa.	"	black & rose		
1	pi.	"	black & blue		5

UNPAID LETTER STAMPS.

Same as Same Date Regular Issue.

20	pa.	1863,	brown	25
1	pi.	"	"	25
2	pi.	"	"	25
5	pi.	"	"	25
20	pa.	1865,	"	10
1	pi.	"	"	10
2	pi.	"	"	10
5	pi.	"	"	10
25	pi.	"	"	10
20	pa.	1868,	bistre	10
1	pi.	"	"	5
2	pi.	"	"	5
5	pi.	"	"	10
25	pi.	"	"	

FOR CONSTANTINOPLE.

Star over Crescent, Colored Paper.

5	pa.	1865,	blue	10
20	pa.	"	green	5
40	pa.	"	rose	5

ENVELOPE STAMPS.



1	pi.	1870,	yellow	25
1 1/2	pi.	"	brown	35
3	pi.	"	orange	40
6	pi.	"	deep lilac	

Properly to understand these stamps see the "Revised List."

TUSCANY, E.

60 QUATTINI = 20 SOLDI = 12 CRAZIE = 1 LIRA.



Blue Paper.

1	q.	1849,	black	25
1	s.	"	yellow	

		New Used		
2	s.	1840,	brick-red	
1	c.	"	crimson	10
2	c.	"	blue	10
4	c.	"	deep-green	10
6	c.	"	blue	10
9	c.	"	lilac	10
60	c.	1852,	brick-red	

White Paper.

1	q.	1854,	black	25	25
2	c.	"	blue		10
4	c.	"	green		10
6	c.	"	blue		10
1	s.	1856,	yellow		50
1	c.	"	rose-red		10
9	c.	"	dull lilac		

PROVISIONAL ISSUE.



1	c.	1859,	lilac	15
5	c.	"	green	10
10	c.	"	brown	5
20	c.	"	blue	10
40	c.	"	red	10
80	c.	"	pale red	25
3	l.	"	ochre	

TWO SICILIES, E.

100 GRANI = 50 TORNESI = 1 DUCAT.

Naples.



1/2	g.	1858,	(t 582) lake	50
1	g.	"	"	5
2	g.	"	(t 583) "	5
5	g.	"	"	10
10	g.	"	"	10
20	g.	"	"	15
50	g.	"	"	

PROVISIONAL GOVERNMENT.

1/2	t.	1860,	(t 582)	blue
1/2	t.	"	"	"



1/2	t.	1861,	green	10
1/2	g.	"	pale-brown	10
1	g.	"	black	10
2	g.	"	blue	10
5	g.	"	vermillion	10
5	g.	"	lilac	
10	g.	"	orange	10
20	g.	"	yellow	10
50	g.	"	grey	20

Sicily.



		New	Used
1/4 c.	1859, orange	20	
1/2 c.	" olive green	15	20
1 c.	" blue	15	10
2 c.	" red	15	15
5 c.	" dark blue	15	15
10 c.	" dark violet	25	20
20 c.	" crimson	35	

UNITED STATES OF COLOMBIA, S. A.

100 CENTAVOS 1 PESO.



5 c.	1859, grey		
5 c.	" lilac	1 00	
10 c.	" yellow	1 00	
20 c.	" blue		



2 1/2 c.	1860, green	1 50	
5 c.	" violet	1 00	1 00
5 c.	" blue	1 00	1 00
10 c.	" orange	1 00	50
10 c.	" red-brown	1 00	1 00
20 c.	" blue	50	50
1 p.	" rose	50	



2 1/2 c.	1861, black		
5 c.	" yellow		
5 c.	" buff		
10 c.	" blue	2 50	
20 c.	" red	2 50	
1 p.	" pink		



10 c.	1862, blue		
20 c.	" red		
30 c.	" green		
1 p.	" lilac		



		New	Used
5 c.	1863, buff	40	
10 c.	" blue	50	
20 c.	" rose	75	
50 c.	" green		



5 c.	1864, orange	50	40
10 c.	" blue	50	40
20 c.	" scarlet		75
50 c.	" green		1 00
1 p.	" violet		



1 c.	1865, (t 590) rose	10	
5 c.	" lemon	20	
10 c.	" lilac	10	
20 c.	" blue	10	
50 c.	" green	10	
1 p.	" vermilion	1 50	10
2 1/2 c.	" (t 767) lilac	20	

Various Designs.

5 c.	1867, (t 591) yel'w	25	
10 c.	" (t 592) lilac	35	10
20 c.	" (t 593) blue	50	15
50 c.	" (t 594) green	1 00	15
1 p.	" (t 595) rose	1 50	25
5 p.	" (t 596) green	2 00	
10 p.	" (t 597) verm'n	2 00	
5 c.	1868, (t 597) orange	35	10
10 c.	" (t 598) lilac	25	5
20 c.	1870, (t 599) blue	50	10
50 c.	" (t 600) green	1 00	10
1 p.	" (t 601) rose	2 00	10
1 c.	1872, (t 602) green	10	
1 c.	1873, (t 602) pink	5	
2 c.	1871, (t 603) brown	10	5
2 1/2 c.	1869, (t 604) black on violet	10	5
5 c.	1870, (t 605) yellow	20	10
10 c.	1874, (t 606) violet	25	5
5 p.	1870, (t 607) green	5 00	50
10 p.	" (t 608) red	10 00	50

Various Designs.

5 c.	1876, (t 609) lilac	20	5
10 c.	" (t 610) brown	25	3
20 c.	" (t 611) blue	50	5
10 p.	1877, (t 608) pink	10 00	25
20 c.	" (t 611) purple		10



		New	Used
1 c.	1881, green	5	5
2 c.	" red	5	5
5 c.	" blue	15	5
10 c.	" violet	5	5
20 c.	" black		15

Head in oval.

1 c.	" green	5	
2 c.	" rose	10	
5 c.	" lilac	25	10

REGISTRATION STAMPS.

5 c.	1865, (t 616) black	20	
5 c.	1870, (t 617) "	15	
5 c.	1865, "	20	
5 c.	1870, (t 618) "	15	

ADDITIONAL POSTAGE STAMPS.

Various Designs.

25 c.	1866, (t 620) blue	25	10
50 c.	" (t 621) yellow		
1 p.	" (t 622) rose		
25 c.	1870, (t 623) blue		10
25 c.	1879, (t 623) green		

Antioquia.



Similar to Col.

2 1/2 c.	1868, (t 624), blue		
10 c.	" (t 625), lilac		
5 c.	" (t 626), green		
1 p.	" (t 627), red		



2 1/2 c.	1869, (t 628), blue	15	
5 c.	" (t 629), green	25	
10 c.	" (t 630), lilac	55	
20 c.	" (t 631), brown	10	
1 p.	" (t 632), c'mine	1 50	

Various Designs.

1 c.	1874, (t 633), lt. green		
5 c.	" green		
10 c.	" (t 635), lilac		
20 c.	" (t 636), brown	50	
50 c.	" (t 637), blue	1 00	
1 p.	" (t 638), red	2 00	
2 p.	" yellow	3 00	
5 p.	" red	8 50	
1 c.	1876, (t 641), green		
2 1/2 c.	" (t 642), blue	20	
5 c.	" (t 643), green	25	
10 c.	" (t 644), violet	35	
1 c.	" (t 641), black on green glazed		
1 c.	" (t 641), black		
2 1/2 c.	1878, (t 768) blue	15	
5 c.	" (t 769) green	25	15
10 c.	1880, (t 769) violet		25
20 c.	1881 brown		25

Bolivar.



10 c. 1863, rose 1 00
 10 c. " green
 1 p. " red 1 00

New Used



Various Designs Similar to Out.
 5 c. 1873, (t 831) blue
 10 c. " mauve
 20 c. " green
 80 c. " (t 649) verm'n 1 50
 5 c. 1874, (t 650) blue
 10 c. 1877, (t 703) lilac
 5 c. 1878, blue

Cundinamarca.



Various Designs Similar to Out.
 5 c. 1870, (t 651) blue 15
 10 c. " (t 652) rose
 20 c. 1877, (t 702) green
 10 c. 1878, (t 733) red

Panama.



5 c. 1878, green 15 10
 10 c. " blue 25 15
 20 c. 1878, red 50
 50 c. " yellow 1 00

Tolima.



Various Designs, Similar to Out.
 5 c. 1867, (t 655) black
 5 c. 1871, (t 656) brown 15
 10 c. " (t 657) blue 30
 50 c. " (t 658) green 1 25
 1 p. " (t 659) carmine 2 00

5 c. 1873, brown
 10 c. " blue
 50 c. 1880, green 1 00
 1 p. " (t 834) vermilion 2 00

New Used

URUGUAY, S. A.

100 CENTAVOS—1 REAL,
 100 CENTAVOS—1 PESO.



60 c. 1856, blue
 80 c. " green
 1 r. " red



120 c. 1856, (t 802) blue
 180 c. " green
 240 c. " red

Value Repeated.

Thin Figures.

60 c. 1859, slate 30
 80 c. " orange 50
 100 c. " red-brown 75
 120 c. " blue 60
 180 c. " green 75
 240 c. " red 1 00

Thicker Figures.

60 c. 1859, lilac 30 25
 80 c. " yellow 50 25
 100 c. " pink 40 25
 120 c. " blue 40 25
 180 c. " green



06 c. 1864, rose 50 25
 08 c. " green 50 25
 10 c. " ochre 50 25
 12 c. " blue 50 25

Same, Surcharged.

5 c. 1866, blue 50
 10 c. " green 50
 15 c. " ochre 50
 20 c. " rose 50



1 c. 1866, black 5
 5 c. " blue 15 10
 10 c. " green 25 10
 15 c. " orange 30 15
 20 c. " rose 50 15



1 c. 1877, (t 689) brown 5 5
 5 c. " (t 690) green 15 10
 10 c. " vermilion 25 10
 20 c. " brown 40 10
 50 c. " black 1 00 25
 1 p. " blue 2 00
 1 c. 1880, brown 5 3
 7 c. 1881, (t 839), blue 20 10

New Used

ENVELOPE STAMPS.

Arms in Oval.

5 c. 1866, (t 716) blue 20
 10 c. " green 35
 5 c. " blue
 10 c. " green
 5 c. 1879, red
 10 c. " blue
 20 c. " carmine
 5 c. 1881, (t 845), green 25

NEWSPAPER BAND.

1 c. 1879, carmine 10

VANCOUVER'S ISLAND.

See British Columbia.

VAN DIEMAN'S LAND

See Tasmania.

VENEZUELA, S. A.

100 CENTAVOS—8 REALS—1 PESO.



1/2 r. 1859, orange 5
 1 r. " blue 15
 2 r. " red 5



1/2 c. 1801, green
 1/2 c. " grey
 1 c. " grey-brown



		New Used	
1/2 c. 1863,	pale red	50	
1 c. "	grey	50	
1/2 r. "	orange	15	
1 r. "	blue	25	
2 r. "	green	50	



1/2 c. 1867,	yellow-green	25	
1 c. "	blue-green	25	
1/2 r. "	pink	20	10
1 r. "	vermillion		10
2 r. "	yellow		10

Same, Surcharged with Two Lines of small Type.

1 c. 1874,	slate	5	
2 c. "	green	10	
1/2 r. "	rose	20	5
1 r. "	vermillion	30	5
2 r. "	yellow	50	10



5 c. 1880,	blue	5	5
10 c. "	red	10	5
25 c. 1880,	yellow	15	3
50 c. "	brown	25	10
1 b. "	green	50	25

La Guaira and St. Thomas.



1/2 r. 1864,	rose		
2 r. "			
1/2 r. 1865,	green	25	
2 r. "	blue	25	
1/2 r. "	orange		
1/2 r. 1869, (t 602)	green		
2 r. "	rose	25	

VICTORIA, O.

12 PENCE—1 SHILLING.



1 p. 1852,	red	15	
2 p. "	ash	25	
3 p. "	blue	10	



Similar to Cut.

1 p. 1858,	green	75	
2 p. 1852,	brown	25	
6 p. 1861,	blue	10	



1 s. 1854, ("registered")	pink and blue		
6 p. "	orange	5	
2 s. 1858,	green	10	
6 p. 1855, ("too late")	grey and green		
6 p. 1861,	black	35	
2 s. 1864,	blue on green	10	
Profile in Circle, Octagonal.			
1 s. 1854,	blue	10	
1 s. 1865,	blue on blue	3	



1 p. 1856,	green	10	
2 p. 1860,	violet	5	
4 p. 1856,	red	5	
1 p. 1862, (no em.)	green	5	



		New Used	
3 p. 1862,	blue	10	
4 p. "	rose	25	5
6 p. "	black		10
6 p. "	orange		
3 p. 1866,	claret		



1 p. 1864,	green	10	2
2 p. "	lilac	20	3
4 p. 1863,	rose	30	2
8 p. 1865,	orange	1 00	50
1/2 p. 1873,	green	5	2
8 p. 1877,	brown	40	20

Various Designs.

6 p. 1862,	black	50	5
6 p. " va.	"	50	10
3 p. 1866,	lilac	35	10
6 p. 1865, (t 846)	blue	25	3
10 p. "	" slate		
10 p. 1866,	" brown		10
3 p. 1869,	orange	20	3
9 p. 1873,* (t 665)	brown	60	10
8 p. 1876,*	brown	50	

Profile in Circle Square.

5 s. 1868, (t 669)	blue on yellow		
5 s. " (t 669)	red & blue	2 00	25

Various Designs.

2 p. 1870, (t 667)	violet	15	2
2 p. 1873,	violet	10	2
9 p. " (t 847)	brown	50	10
1/2 p. 1874, (t 770)	rose	5	2
1 p. 1875, (t 694)	green	6	2
1 s. 1876, (t 695)	blue	60	5
1 p. 1878 (694),	green on yellow		

2 p. 1881, (t 835)	brown		5
4 p. 1882,	" carmine		

ENVELOPE STAMPS.

Head in Oval.

2 p. 1870, (t 671)	pink	15	
1 p. 1878,	green on white	10	
1 p. " " "	blue	10	
2 p. " pink " "	"	15	

NEWSPAPER BANDS.

1 p. 1869, (t 669)	green	10	
1/2 p. 1875,* (")	green	5	

VIRGIN ISLANDS, W. I. I.

12 PENCE—1 SHILLING.



Similar to Cut.			
1 p. 1867, (t 836)	green	10	
4 p. " (t 673)	red	25	

		New Used
6 p. 1867,	rose	30
1 s. " "	red and black	60
1 s. " "	" "	60
2½ p. 1880, (t 837)	claret	15
1 p. " "	green	6

WESTERN AUSTRALIA, O.

12 PENCE—1 SHILLING.



2 p. 1855,	black on red	1 50
4 p. 1857,	blue	50
6 p. 1855,	bronze	2 50
1 s. 1857,	brown	1 00



1 p. 1860,	black	15
2 p. " "	vermillion	15
4 p. " "	blue	
6 p. " "	green	1 00
1 p. 1861,	rose	10 5
2 p. " "	blue	15 10
4 p. " "	vermillion	75
6 p. " "	violet-brown	75
1 s. " "	dark green	75 15
1 p. 1865,	bistre	6 3
2 p. " "	yellow	10 3
4 p. " "	carmine	20 5
6 p. " "	violet	30 6
1 s. " "	light green	60 15
3 p. 1872,	(t 675) brown	15 10
1 p. 1877,*	yellow	15 10
2 p. 1882.	violet	

WURTEMBERG, E.

60 KREUZERS—1 GULDEN.



		New Used
1 k. 1851,	straw	10
3 k. " "	yellow	2
6 k. " "	green	3
9 k. " "	rose	10
18 k. " "	violet	15



1 k. 1857,	brown	15 3
3 k. " "	yellow	15 3
6 k. " "	green	25 3
9 k. " "	rose	50 5
18 k. " "	blue	75 10
1 k. 1862,	green	5 2
3 k. " "	rose	10 2
6 k. 1864,	blue	20 5
9 k. 1862,	brown	35 4
18 k. 1864,	orange	50 10
7 k. 1869,	blue	35 5
70 k. 1873,	claret	50



1 k. 1868,	green	3 2
3 k. " "	rose	6 2
7 k. " "	blue	15 3

		New Used
14 k. 1868,	orange	30 5
2 k. 1873,	" "	10 5
9 k. " "	brown	20 3



3 pf. 1875	green	3 3
5 pf. " "	violet	5 2
10 pf. " "	rose	10 2
20 pf. " "	blue	10 2
25 pf. " "	stone	15 10
50 pf. " "	grey	30 3
2 m. " "	orange	5 5
2 m. 1880,	vermillion	10 10

ENVELOPE STAMPS.



1 k. 1865,	green	5 3
3 k. 1862,	pink	5 2
6 k. " "	blue	15 5
9 k. " "	brown	20 5
5 pf. 1875, (t 701)	violet	5 5
10 pf. " (")	rose	2 2

RETURNED LETTER STAMPS.
1862, (t 676) black 15

Electrotypes of any engraving in this work, 50 c. each, post-free. Packets of 12, all different, price \$4.00.

The Revised List of all Postage Stamps, 414 pages, fully illustrated. Price, post free, paper, \$1.10; cloth, \$2.50.

NOTE—The Forty-Second Edition will contain illustrations of all the types exposed in this work, and although extended to one hundred pages, will still be sold at 25 cents post free.

CHEAP SETS OF STAMPS.

GUARANTEED GENUINE.

NOTE.—Where the name of the country is in *italics* the stamps are *unused*. In ordering, giving the number and price is sufficient.

FOR PRICES OF SINGLE STAMPS

See our Catalogue of every Stamp, 40th edition, for 1882. Illustrations of all issues.

Post Free, 25 Cents.

No.	\$ cts.	No.	\$ cts.
1 <i>Alsace and Lorraine</i>	6—25	59 <i>Cuba</i> , 1868.....	4—1 25
2 <i>Angola</i>	7—1 50	60 <i>Cuba</i> , 1869.....	4—1 25
3 <i>Antigua</i>	3—25	61 <i>Cuba</i> , 1873.....	4—85
4 <i>Argentine Republic</i>	5—25	62 <i>Cuba</i> , 1874.....	4—85
301 <i>Argentine Rep.</i> , 1862.....	3—25	63 <i>Cuba</i> , 1875.....	4—85
5 <i>Austria</i>	17—25	64 <i>Cuba</i> , 1876.....	4—85
6 <i>Austrian Newspaper</i> , 1851.....	4—50	65 <i>Cuba</i> , 1877.....	4—85
7 <i>Austrian Rev.</i>	10—25	66 <i>Cuba</i> , 1878.....	6—1 00
8 <i>Austrian Italy</i>	10—30	68 <i>Cuba</i> , 1880.....	5—75
9 <i>Azores</i>	6—50	69 <i>Cuba</i>	10—25
10 <i>Baden</i> , 1851-7.....	8—30	310 <i>Curaçao</i>	5—25
31 <i>Baden Unpaid</i>	3—10	307 <i>Cyprus</i>	4—25
111 <i>Bahamas</i>	3—25	70 <i>Danish West Indies</i>	5—25
12 <i>Barbados</i>	5—15	300 <i>Danbian</i>	4—25
13 <i>Bavaria</i>	10—20	71 <i>Denmark</i> , 1874.....	12—25
14 <i>Bavaria</i> , 1867-72.....	6—25	279 <i>Denmark</i> , 1870.....	6—35
25 <i>Bavaria Return Letter</i> , 1865.....	6—25	280 <i>Denmark</i> , 1864-8.....	5—20
189 <i>Bavaria Unpaid</i> , 1876.....	3—25	281 <i>Denmark Envelopes</i>	4—20
16 <i>Belgium</i>	10—15	72 <i>Deccan</i> , 1871.....	7—2 25
17 <i>Bergedorf</i>	5—25	302 <i>Dominica</i>	6—1 50
18 <i>Bermuda</i>	5—25	74 <i>Dutch Indies</i>	8—35
29 <i>Bermuda</i>	6—1 25	321 <i>Eastern Ronnelia</i>	4—35
20 <i>Bolivia</i>	6—50	75 <i>Ecuador</i>	4—20
23 <i>Brazil</i> , 1844.....	4—50	76 <i>Egypt</i> , 1867.....	6—1 50
22 <i>Brazil</i> , 1850.....	8—75	77 <i>Egypt</i> , 1872.....	7—1 50
24 <i>Brazil</i> , 1866.....	7—25	288 <i>Egypt</i>	5—25
25 <i>Brazil</i> , 1866.....	7—1 00	296 <i>Egypt</i> , 1879.....	6—35
26 <i>Brazil</i> , 1878.....	6—20	78 <i>Egypt</i> , 1879.....	6—1 25
27 <i>Brazil Envelopes</i>	3—75	79 <i>Egypt Officials</i>	10—50
322 <i>Brazil</i> , 1881.....	3—75	268 <i>Fernando Poo</i> , 1880.....	3—1 00
304 <i>Bremen</i>	6—50	80 <i>Finland</i>	8—25
28 <i>Bosnia and Herzegovina</i>	7—1 00	81 <i>France</i> , 1848-50.....	5—25
29 <i>Bulgaria</i>	5—1 00	82 <i>France</i> , 1871.....	9—40
315 <i>Bulgaria</i>	4—25	83 <i>France</i>	40—50
30 <i>British Guiana</i>	6—25	269 <i>Gambia</i>	4—50
31 <i>Brunswick</i>	7—25	275 <i>Gambia</i> , 1880.....	7—1 75
32 <i>Canada</i>	17—25	84 <i>Germany</i> , 1862.....	14—50
33 <i>Canada</i> , 1859-64.....	6—1 00	85 <i>Germany Southern States</i>	10—25
34 <i>Canada</i> , 1868.....	7—75	86 <i>Germany Northern States</i>	10—25
35 <i>Canada</i> , 1870.....	5—25	87 <i>German Confederation</i> , 1868.....	13—35
36 <i>Canada Bill Stamps</i>	14—35	88 <i>German Confederation Officials</i>	9—50
37 <i>Canada Law Stamps</i>	6—35	90 <i>German Empire</i> , 1872; <i>Groschen</i>	7—25
38 " " <i>Quebec</i>	7—25	91 <i>German Empire</i> , 1872; <i>Kreuzer</i>	6—25
39 " " <i>Ontario</i>	6—25	92 <i>Great Britain</i>	20—50
41 <i>Cape Verde</i>	7—1 25	93 <i>Greece</i>	7—20
43 <i>Cape of Good Hope</i>	4—25	271 <i>Greece Unpaid</i> , 1875.....	7—20
44 <i>Cashmere</i> , 1866.....	6—2 50	94 <i>Greece</i>	7—75
45 <i>Cashmere</i> , 1878.....	4—1 00	95 <i>Guatemala</i> , 1871.....	4—50
46 <i>Ceylon</i> , 1872.....	8—50	96 <i>Guatemala</i> , 1875.....	4—25
47 <i>Ceylon</i>	4—25	97 <i>Guatemala</i> , 1878.....	4—75
48 <i>Chili</i> , 1852.....	4—1 50	100 <i>Hamburg</i>	10—50
49 <i>Chili</i> , 1867.....	5—85	101 <i>Hamburg</i>	10—25
50 <i>Chili</i>	5—25	102 <i>Hamburg Env.</i>	7—50
51 <i>Confederate States</i> , 1861-3.....	11—5 00	103 <i>Hamburg Locals</i>	116—50
52 <i>Confederate States</i>	3—10	104 <i>Hanover</i>	6—25
53 <i>Confederate Louis.</i>	6—4 00	312 <i>Hayti</i>	5—25
287 <i>Costa Rica</i>	3—25	105 <i>Heligoland</i> , 1867-73.....	8—50
55 <i>Costa Rica</i>	4—3 00	106 <i>Heligoland Newspaper</i>	3—10
57 <i>Cuba</i> , 1857.....	4—1 50	107 <i>Holland</i>	20—40
58 <i>Cuba</i> , 1864.....	4—1 50	108 <i>Honduras</i> , 1865.....	2—50
366 <i>Cuba</i> , 1867.....	4—1 50	313 <i>Honduras</i>	4—25
		109 <i>Hong Kong</i>	8—25

No.		\$ cts.	No.		\$ cts.
110	Hungary, 1871; Engraved.....	6-25	182	<i>Sandwich Islands</i>	5-50
278	Hungary, 1874-6.....	5-20	183	<i>Sandwich Islands</i>	4-15
111	Iceland, 1873.....	7-1 00	184	<i>Saxony</i>	14-30
112	<i>Iceland, 1875</i>	9-1 50	185	<i>Saxony, 1863</i>	6-10
327	<i>Iceland, 1876</i>	10-1 00	267	<i>Servia, 1869</i>	4-15
113	<i>India</i>	6-15	186	<i>Schleswig</i>	6-35
114	<i>Italy, 1855</i>	3-2 00	187	<i>Schleswig Holstein</i>	5-35
115	<i>Italy, 1855</i>	3-1 00	319	<i>Schleswig, Holstein, &c.</i>	12-1 00
295	<i>Italy, 1858</i>	9-15	189	<i>Shanghai, 1877</i>	5-75
116	<i>Italy, 1864-7</i>	9-15	316	<i>Sicily, 1859</i>	7-1 25
117	<i>Italy Officials</i>	8-1 50	190	<i>Sierra Leone</i>	3-25
118	<i>Italy Officials</i>	8-50	306	<i>Spain, 1850-4</i>	5-20
119	<i>Ionian Isles</i>	8-2 00	191	<i>Spain, 1860</i>	6-3 00
120	<i>Jamaica</i>	7-1 00	192	<i>Spain, 1862</i>	6-2 00
121	<i>Jamaica</i>	7-20	193	<i>Spain, 1864</i>	6-2 00
124	<i>Japan</i>	8-25	194	<i>Spain, 1876</i>	9-2 50
125	<i>Labuan</i>	4-1 25	195	<i>Spain, 1879</i>	7-20
276	<i>Liberia, 1860</i>	3-1 00	196	<i>Spain, 1880-80</i>	65-2 00
209	<i>Liberia, 1881</i>	5-1 25	197	<i>St. Domingo, 1879</i>	4-25
126	<i>Lubeck, 1859</i>	5-25	277	<i>St. Domingo, 1879</i>	4-50
127	<i>Mauritius, Britannia Seated</i>	4-2 50	198	<i>St. Christopher</i>	2-15
128	<i>Mauritius</i>	5-25	199	<i>St. Vincent</i>	2-15
129	<i>Mexico, 1850</i>	4-1 00	200	<i>St. Thomas and Prince Islands</i>	7-1 50
130	<i>Mexico, 1867; Fine Eng</i>	4-5 00	201	<i>St. Settlements</i>	9-50
131	<i>Mexico, 1864; Eagle</i>	5-1 00	202	<i>Sweden, 1872</i>	9-20
133	<i>Mexico, 1866; Maximilian</i>	4-1 50	203	<i>Sweden, Unpaid, 1874</i>	8-25
134	<i>Mexico, 1874</i>	5-35	328	<i>Sweden, Unpaid, 1874</i>	10-75
135	<i>Mexico, 1879</i>	4-15	204	<i>Sweden, Official</i>	9-50
317	<i>Modena, 1852</i>	7-75	206	<i>Switzerland, Unpaid</i>	9-50
318	<i>Modena, 1859</i>	5-50	207	<i>Switzerland</i>	18-35
136	<i>Mozambique</i>	7-1 25	208	<i>Switzerland Env.</i>	4-15
137	<i>Nevis</i>	5-1 25	209	<i>Tasmania</i>	5-25
138	<i>New Brunswick, 1860</i>	6-1 50	210	<i>Transvaal, 1878</i>	6-2 50
308	<i>New Brunswick</i>	4-30	211	<i>Trinidad</i>	4-20
140	<i>New Foundland, 1866-79</i>	5-50	212	<i>Turkey, 1865</i>	5-25
141	<i>New Foundland, 1866-79</i>	5-25	213	<i>Turkey, 1869</i>	5-20
142	<i>New South Wales, 1850</i>	3-2 50	215	<i>Turkey, for Constantinople</i>	3-30
143	<i>New South Wales</i>	8-25	297	<i>Turk's Island 1867</i>	3-1 00
144	<i>New Zealand, 1859-71</i>	6-25	314	<i>Tuscany</i>	5-50
145	<i>New Zealand, 1874</i>	7-1 25	216	<i>U. S. of Colombia, 1865</i>	6-1 00
146	<i>New Zealand, 1874</i>	6-15	217	<i>U. S. of Colombia, 1867</i>	5-1 00
147	<i>Nicaragua</i>	5-1 00	218	<i>U. S. of Colombia, 1869</i>	6-1 00
148	<i>Nicaragua</i>	5-35	219	<i>U. S. of Colombia</i>	8-50
149	<i>Netherlands, 1872</i>	7-15	320	<i>U. S. of Colombia, 1875</i>	5-25
292	<i>Netherlands, Unpaid, 1881</i>	8-2 00	323	<i>U. S. of Colombia, 1881</i>	4-20
150	<i>Norway</i>	12-25	220	<i>Uruguay, 1877</i>	4-25
298	<i>Norway, 1867</i>	5-20	221	<i>Victoria, 1852</i>	3-50
151	<i>Nova Scotia, 1860</i>	6-2 50	222	<i>Victoria</i>	13-50
309	<i>Nova Scotia</i>	4-30	223	<i>Virgin Isles</i>	5-1 75
152	<i>Orange States</i>	3-25	224	<i>Venezuela, 1859</i>	3-25
153	<i>Oldenburg, 1862</i>	5-25	264	<i>Venezuela, 1880</i>	5-1 00
272	<i>Parma, 1858</i>	3-50	225	<i>Venezuela</i>	5-25
273	<i>Parma, 1859</i>	6-1 00	227	<i>Wurtemberg, 1851</i>	5-35
154	<i>Persia, 1877</i>	4-75	228	<i>Wurtemberg</i>	20-50
265	<i>Persia, 1877</i>	4-25	229	<i>Wurtemberg Env</i>	5-15
155	<i>Peru</i>	8-40	UNITED STATES.		
157	<i>Peru, 1866-7</i>	3-1 00	230	<i>1851 Issue</i>	8-2 50
158	<i>Peru, 1874-9</i>	5-20	231	<i>1861 Issue</i>	10-4 00
159	<i>Peru Envelopes</i>	5-2 00	233	<i>1869 Issue</i>	10-4 00
293	<i>Peru, 1873-7</i>	5-75	234	<i>1870 Issue</i>	13-25
294	<i>Peru, Unpaid, 1874</i>	4-1 25	235	<i>1879 Unpaid</i>	7-25
160	<i>Philippine Isles</i>	5-1 00	236	<i>1865 Newspaper</i>	3-1 00
161	<i>Portugal</i>	8-25	270	<i>1875 Newspaper</i>	6-50
290	<i>Portuguese Indies</i>	3-35	238	<i>1874-5 Envelopes entire, including 1, 7, 10</i> <i>cts., 1874</i>	32-2 50
164	<i>Porto Rico</i>	7-25	239	<i>Agricultural Dept.</i>	9-3 50
284	<i>Porto Rico, 1879</i>	6-1 25	240	<i>Agricultural Dept.</i>	9-2 50
165	<i>Porto Rico, 1880</i>	13-2 25	241	<i>Executive Dept.</i>	5-1 50
285	<i>Porto Rico, 1880</i>	5-10	242	<i>Navy Dept.</i>	11-3 50
283	<i>Porto Rico, 1881</i>	13-1 00	291	<i>Navy Dept.</i>	8-40
166	<i>Prince Edward Island</i>	13-1 50	245	<i>Justice Dept.</i>	10-3 50
303	<i>Prince Edward's Island</i>	12-50	246	<i>Justice Dept.</i>	5-35
167	<i>Prussia, 1850-6</i>	5-35	247	<i>Interior Dept.</i>	10-2 00
168	<i>Prussia, 1861</i>	6-20	248	<i>Interior Dept.</i>	10-25
169	<i>Prussia, 1867</i>	5-20	249	<i>Post Office Dept.</i>	10-50
170	<i>Prussia Env., 1856</i>	3-50	250	<i>Post Office Dept. Env.</i>	6-1 00
171	<i>Prussia Env., 1861</i>	3-50	251	<i>Post Office Dept. Env.</i>	8-25
172	<i>Prussia</i>	13-25	252	<i>War Dept.</i>	11-2 50
282	<i>Roman States, 1867</i>	7-25	253	<i>War Dept.</i>	11-1 00
173	<i>Roumania, 1865</i>	3-15	255	<i>War Dept. Env.</i>	5-25
174	<i>Roumania, 1866</i>	3-25	256	<i>Set 1 ct. Stamp each Dept. (Specimens)</i>	9-25
175	<i>Roumania, 1869-72</i>	5-25	257	<i>Boyd's Express</i>	6-25
274	<i>Roumania, 1872</i>	7-25	258	<i>Boyd's Express Env.</i>	4-25
176	<i>Russia, 1857-64</i>	6-1 00	259	<i>Local Stamps</i>	25-1 00
177	<i>Russia</i>	7-25	260	<i>Documents First Issue, 1 c. to \$5</i>	23-50
178	<i>San Marino</i>	5-60	261	<i>Documents 2d and 3d Issue, 1 c. to \$5</i>	30-50
179	<i>Salvador, 1874</i>	4-35	262	<i>Match Stamps</i>	15-25
180	<i>Salvador, 1879</i>	5-1 25	263	<i>Medicine Stamps</i>	10-25
181	<i>Sandwich Islands, 1862-75</i>	7-1 25			

SHORT LIST OF

Scott & Co's Publications,

FOREIGN POSTAGE STAMPS, COINS, &c.

Any of which will be sent on receipt of price, which may be sent by P. O. O., Check, Draft or Registered Letter, at our risk. For convenience of persons who may not be able to obtain currency, unused U. S. Stamps will be received in payment.

ALL STAMPS AND COINS SOLD BY US WARRANTED GENUINE.

- The American Journal of Philately**, annual subscription 25c. Single copies, 10 cts.
 " " " Vols. I. to VI., VIII. to XII., \$1 each, bound.
 " " " Vols. I. to VI., VIII. to XII., \$1 each, unbound.
- Illustrated Descriptive Price List** of Postage Stamps, 40th edition, 25 cents, post free.
- International Postage Stamp Album**, Illustrated, price \$1.50, 2.50, 3.50, 5.00, 12.00, 25.00.
- The Common Sense Postage Stamp Albums**, price \$5.00, 6.00, 8.00, 10.00.
- The Youths' Companion Stamp Album**, \$1.00, 2.00.
- Stamp Albums** for Beginners, price 25c., 50c. and 75c.
- Sets of 250 U. S. Local Stamps**, reprints and *fac similes*, price \$1.00 per set.
- 13th Series of Popular Packets**, price 25c. to \$10.00.
- International Non Duplicate Series of Packets**, price 25c. to \$5.00.
- Cheap Sets of Stamps.** See List.
- Single Stamps**, as per Catalogue price.
- The Post-Card Albums**, price, \$2.50, 6.00.
- Revised List of all Postages**, 400 pages. Price \$2.50. See advertisements.
- Electrotypes of Stamp Cuts for Illustrating**, price 50c., post free.
- The Revenue Stamp Albums**, price \$3.00, 5.00, 10.00, 15.00 and 25.00.
- The Revenue Stamp Catalogue**, 25c., post free.
- The Revenue Stamp Packets**, 25c. to \$1.00.
- Single Proprietary Stamps and Foreign Revenues**, as per Catalogue price.
- Photographs of the British American "Stamp Act" Stamps**, 1765, price 25c.
- The Coats of Arms of the World**, Illuminated, the set 50c., for framing 60c., post free.
- Merchant Flags of the World**, Illuminated, the set 25c.
- Photographs of Rulers of the World**, the set reduced to 50c.
- Monogram Albums**, 50c., \$1.00 and 3.00.
- Packets of Monograms**, 25c., 50c. and \$1.00.
- Autograph Albums**, 50c., \$1.00 and 2.00.
- Elegant Imported Advertising Cards**, 25c. per doz.
- Price List Colonial, Continental, Confederate and Fractional Currency**, price 25c.
- Catalogue of American and Foreign Copper Coins**, 25c., post free.
- Catalogue of American and Foreign Silver Coins**, 25c., post free.
- The Coin Chart Manual**, 1,000 illustrations, 25c., post free.
- Illustrations of Copper Coins**, 25c.
- Coinages of the World, Ancient and Modern**, profusely illustrated, \$2.50 and 3.50.
- The Coin Collector's Journal**, monthly. Annual subscription \$2.00.
- Lithographs of all American Coins**, in gold, silver and bronze, 20 plates, \$1.50.
- Coin Packets**, price 25c., 50c., \$1.00, 2.00, 5.00 and 10.00.
- Single American and Foreign Coins**, as per Catalogue price.
- Coin Cabinets**, \$10.00 and \$20.00.
- Electrotypes of Coin Cuts**, for illustrating, \$1.00 and 2.00 each.
- Miniature Plays**, complete, price 25c. plain, 50c. colored. On card \$1.00.
- Confederate Money**, 50c. to \$100, price 50c. the set.

For detailed description of any of the above, see Circulars, which will be sent on receipt of 3 cents.

Address,

SCOTT & COMPANY,

721 Broadway, New York.

The International Non Duplicate Series of Packets,

PACKET No. 1 contains 10 varieties of Foreign Stamps, including Costa Rica, Jamaica, Japan, Peru, Spain 1854 and 1874, &c. Price 25 cents, post free 28 cents.

PACKET No. 2 contains 25 varieties of Foreign Stamps, including Old Austria, Bavaria, Belgium, France, Hong Kong, Italy, Spain, Sweden, Victoria, &c., &c. Price 25 cents, post free 28 cents.

PACKET No. 3 contains 50 varieties of Foreign Stamps, Holland, Hong Kong, Hungary, Old Norway, &c. Price 25 cents, post free 28 cents.

PACKET No. 4 contains 25 varieties of Used and Unused Foreign Stamps, Alsace, Heligoland, Sandwich Isles, Turkey, &c., &c. Price 50 cents, post free 53 cents.

PACKET No. 5 contains 25 varieties of Foreign Stamps, including Ceylon, Denmark, Finland, Roumania, Tasmania, Western Australia, &c. Price 50 cents, post free 53 cents.

PACKET No. 6 contains 25 varieties of Foreign Stamps, including Deccan Ecuador, Shanghai, United States of Colombia, &c. Price 50 cents, post free 53 cts.

PACKET No. 7 contains 40 varieties of Foreign Stamps, including Barbados, Cape of Good Hope, Greece, Luxemburg, Russia, New Zealand, South Australia, &c., &c. Price 50 cents, post free 53 cents.

PACKET No. 8 contains 25 varieties of Scarce Foreign Stamps, including old issue Ecuador, 25 k. Hungary, Old Mexico, Laureated head New South Wales, Nicaragua, Queensland, Cuba, 1 r. d. Sweden, &c., &c. Price \$1.00 post free \$1.03.

PACKET No. 9 contains 25 varieties of Scarce Foreign Stamps, including Argentine Republic, British Guiana, Triangular Cape of Good Hope, Turkey, Old French Republic first issue, Norway, Oldenburg, Roman States, 20 c, first issue Servia, 1853 Spain, &c. Price \$1.00, post free \$1.03.

PACKET No. 10 contains 50 varieties of Scarce Foreign Stamps, including Dominica, Egypt, Newfoundland, Sarawak, Turkey, &c. Price \$1.00, post free \$1.03.

PACKET No. 11 contains 50 varieties of Scarce Foreign Stamps, including Bermuda, New South Wales, Old Portugal, Sandwich Isles, Old Saxony, Spanish West Indies, &c. Price \$1.00, post free \$1.03.

PACKET No. 12 contains 100 varieties of Foreign Stamps, including first issue Austria, Old Denmark, Hong Kong, Switzerland, Sweden, Spanish West Indies. Price \$1.00, post free \$1.03.

PACKET No. 13 contains 100 varieties of Foreign Stamps, including Chili, first issue Confederate States, Orange States, Peru unpaid letter, Servia, Sandwich Islands, St. Domingo, &c. Price \$2.00, post free \$2.03.

PACKET No. 14 contains 100 varieties of United States Stamps, including some of each issue, adhesive old envelopes, new Newspaper Stamps and Official Stamps, such as Executive, Agriculture, Justice, State, &c. Price \$2.50, post free \$2.53.

PACKET No. 15 contains 100 varieties of Foreign Stamps, including Ceylon, Danish West Indies, Dutch Indies, first issue French Republic, French Colonies, Hanover Envelopes, first issue India, 30, sen Japan, Luxemburg, Mauritius, Mexico, Naples, Newfoundland, Oldenburg, Peru, Old Portugal, Prince Edward Island, Registered Queensland, Sandwich Islands, Sicily, first issue Spain, Uruguay, Turkey, &c. Price \$5.00, post free \$5.03.

PACKET No. 16 contains a complete set of 116 Hamburg Locals. Price 50 cents, post free 53 cents.

PACKET No. 17 contains a complete set of 250 U. S. Locals, Reprints and Fac Similes. These will be found very useful in filling the blank spaces in the albums, as a set of originals are almost unattainable. Price \$1.00, post free \$1.03.

PACKET No. 18 contains a complete set of the Rulers of the World, numbered and named, suitable for "The International," "The Common Sense," "Lallier's," and other albums. Price \$1.00, post free \$1.03.

PACKET No. 19 contains a complete set of the Arms of the World, magnificently printed in gold, silver and colors, suitable for the "International," and other albums. Price 50 cents, post free 53 cents.

PACKET No. 20 contains a complete set of the Flags of the World magnificently printed in their true colors, suitable for the "International," and other albums. Price 25 cents, post free 28 cents.

Packets of the above series do not duplicate one with the other, or contain any Stamps for which spaces are not provided in the "International Postage Stamp Album." The entire set will be sent post free for \$20.00. this will give the purchaser a fine collection of 750 Government Postage Stamps, besides three hundred odd Loc. Stamps, and the Portraits, Arms and Flags, with which to beautify their album.

THE YOUTH'S COMPANION STAMP ALBUM. Price, Elegantly Bound in Gold and Black Cloth, \$1. French Morocco, Gilt Edges, \$2. Post Free.



Fac-simile of Cover reduced to one-quarter size of original.

The Publishers call particular attention to this Elegant New Album for Young Collectors, being convinced that it will be found far superior to any book heretofore published for this purpose. It contains spaces for 2000 varieties, all the Postage Stamps ever issued which can be obtained without paying extravagant prices. It contains spaces for all the new issues, such as Bosnia, Bulgaria, Tobago, &c., &c.

FOR SALE BY
SCOTT & CO.,

721 Broadway,
NEW YORK.

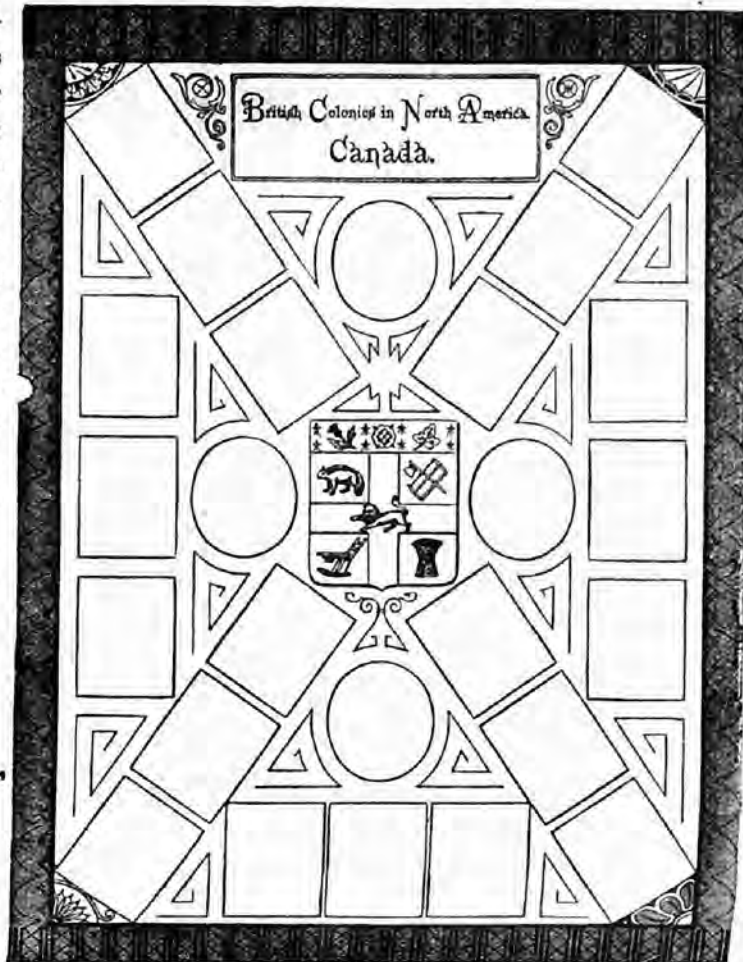

Fac-simile of Canadian Page reduced to one-quarter size of original.

The International Postage Stamp Album.

Illustrated with a specially engraved map of the world, showing the location of every stamp issuing country.

THE 1882 EDITION NOW READY, HAS SPACES FOR OVER 500 NEW STAMPS.

THIS IS THE LATEST AND BEST. SEE THAT YOU GET IT.

UNITED STATES.





WASHINGTON.



DIVISIONS—38 States, 10 Territories and 1 Federal District. GOVERNMENT—Republic
 Square miles. POPULATION—49,369,965. CAPITAL—Washington, with 147,507 Inhabitants.
 CHESTER A. ARTHUR, born October 15th, 1830; President, September 20th, 1881.
 STANDARD COIN—Dollar—100 cents.

PROVISIONAL ISSUES.

These stamps were acknowledged and in the case of New York orders
 and at the expense of the Postmasters.
 New York.

1842.



PROVIDENCE.

1845.



THE BEST ALBUM PUBLISHED,
 SIXTH EDITION
 1882. NOW READY. 1882.

1846.



GENERAL ISSUE 1847.

1851-00 ISSUE.



1861 ISSUE.



The above fac-simile of the International Stamp Album, although reduced to one-quarter the size, gives a fair idea of the appearance of this new album. The pictures illustrating the designs of every series, make the inserting of the stamps in their proper places so plain, that the youngest child can not possibly make a mistake. It contains a space for every stamp issued, among the new pages may be named China, Chili, Cuba, Cyprus, Ecuador, Eastern Roumelia, French Colonies, Great Britain, Guatemala, Hayti, New Foundland, Porto Rico, U. S. of Colombia, Venezuela, Virgin Isles.

PRICES OF NEW EDITION:

Boards, Half Cloth.....	\$1 50	post free.
Cloth, Magnificently Gilt.....	2 50	"
Same with Guards and blank Pages for future Issues..	3 50	"

PRINTED ON ONE SIDE OF THE PAPER ONLY.

Cloth, Magnificently Gilt.....	\$5 00,	post free,	\$5 50
French Morocco, Full Gilt.....	7 50	"	8 00
Half Morocco, Library Style.....	12 00	"	12 50
Also, a Special Edition.....	25 00	"	26 00

AN OLD COUNTRY AMUSEMENT.

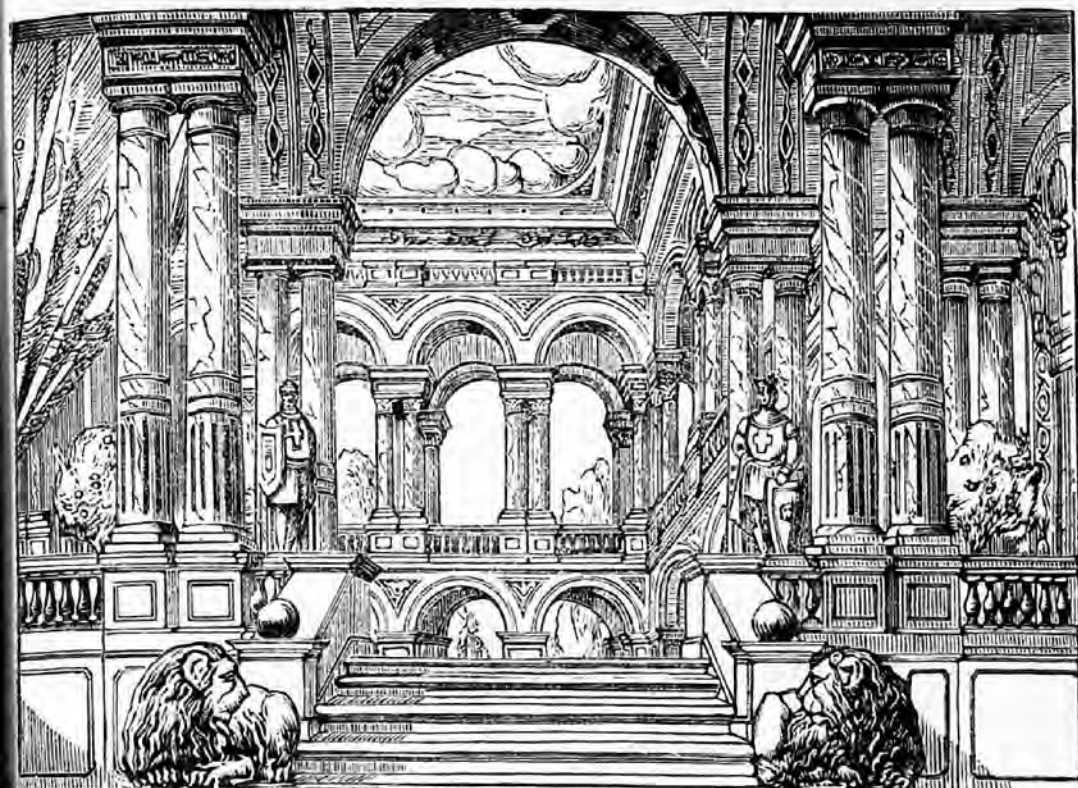

If there are any of our readers who have never seen a miniature theatre performed by an intelligent boy they have missed one of the prettiest sights imaginable, and if they have any boy friends in whose welfare they are interested, they cannot do better than make him a present of one of these instructive toys. They are made in three sizes, each perfect in itself, but designed for different ages. In the first, designated miniature, the scenes are the size of the engraving given above; are printed on cards, beautifully colored, and full instructions for performing accompanying each one. The price is 10 cents, or with characters, etc., already cut out, with wooden stage, and packed in box, 50 cents. They can be obtained in the principal cities, or will be sent by express on receipt of price. The next size, or that known as Seltzs, is four times as large and the coloring much finer. These cost 50 cents, or with one of the patent folding wooden stages, two dollars and a half.

Last year the writer was invited to attend a performance of the play of Cinderella, which was to be given by the son of our pastor. On entering the room we found that the sliding doors dividing the parlors had been drawn together leaving just sufficient space for the proscenium of the stage to stand in the front room, a table cloth being hung above and below, so that nothing could be seen on that side but the front of the stage; four rows of eight chairs were arranged in a semi-circle before it. These were occupied by the friends of the family, the smaller children being placed in the front seats, while the older ones remained at the back, where they could see over the others' heads. The gas being turned low in the room, the little oil foot-lights on the mimic stage burnt bright, and threw light on the curtain, which was raised at the sound of a little bell. The performance then commenced, our young friend behind the stage in the other room, and his sister, reading the speeches of the supposed performers, and pushing the characters on the stage with wires at the proper time. With what a burst of applause the entry of the Fairy Queen was received when she was lowered to the stage by a hair, and the young lady read the tale of the sufferings of poor Cinderella. Then the scene changed to the cave of the Kobolds, and the little card characters were seen in the performance of the work necessary for getting the fire ready to make the little glass slippers. This is finally accomplished while a chant is being sung back of stage; but we have not time to recount all of the changes of scene, from the kitchen to the ballroom, and from there to the castle court-yard, where the gorgeous equipage of Cinderella is suddenly transformed to the big pumpkin, and the poor frightened mice, rats and lizards. We left as pleased with our evening's entertainment as if we had attended a concert conducted by grown people."

The large or "mammoth" size is the same as the Seltzs, except in dimension, the scenes being 22 inches high by 38 inches long, while the stage, being so much larger, there is, of course, room for more complicated effects, such as real painted act drops and curtains that roll up from the bottom. The plays for these can be had for a dollar and a half, or the large wooden stage, with two curtains and play complete, for ten dollars.

REDUCED FAC-SIMILE

In the original the scenes are 10x7 inches, and all plays in the list consist of (16) sixteen sheets.



Illustrations from the Parable of Sower Preaching. Scenes 1, 2, 3, 4, 5, 6, 7, 8, 9, 10, 11, 12, 13, 14, 15, 16.



Clashes in the Castle of Saverio. Scenes 1, 2, 3, 4, 5, 6, 7, 8, 9, 10, 11, 12, 13, 14, 15, 16.



Ball Room at the Palace of Count Doria. Scenes 1, 2, 3, 4, 5, 6, 7, 8, 9, 10, 11, 12, 13, 14, 15, 16.



No. 12, No. 13, No. 14, No. 15.



No. 16, No. 17, No. 18, No. 19.

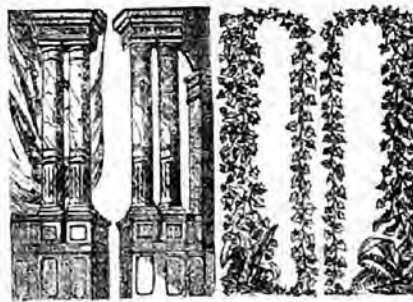

The Door. Nos. 1, 2, 3, 4, 5, 6.



The following Plays now ready :

ON PAPER, PLAIN, PRICE, 25c.; COLORED, 50c.; ON CARD, COLORED, \$1.00.

Cinderella.

The Miller and His Men.

The Boy Sailor; or, the Pirate's Doom.

Redheaded Jack, the Terror of London.

Sir Launcelot and Guinevere.

The Pirates of the Florida Keys.

The Red Skeleton; or, The Dead Avenger.

The Fiend of the Rocky Mountains.

Also, complete in six sheets : Pinafore, 25c. on paper, colored ; 50c. on card.

OF CINDERELLA.

Each play is accompanied by a book of the words of the play, together with full directions for performing.



The Home of the Fairies. Scene I, Act I.



The First of the Fiddlers. Scene I, Act II.



No. 16. No. 18. No. 8. No. 1.



Interior of Prince Drossel's Palace. Scene I, Act IV.

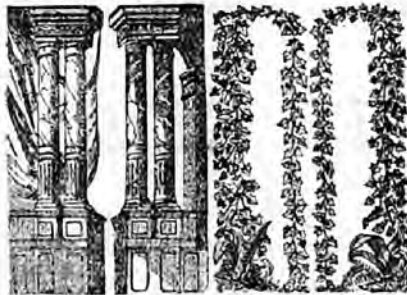

No. 7. No. 1. No. 2. No. 4.



No. 11. No. 13. No. 14. No. 12.



Without counting the endless pleasure to be derived from acting or witnessing the performance of **Seltz's American Boys' Theatre**, the fitting up, mounting and performing these plays will be found to give more pleasure and profit for the money than the same amount expended in any other way. All the marvelous scenic effects of the modern stage can be successfully imitated by any boy of ordinary ability, on these miniature stages, by the exercise of a little study and patience. They have been proved of incalculable benefit in developing a boy's talent, in the various faculties drawn into play. His mechanical invention is brought out in constructing his theatre; his artistic genius is improved in carefully coloring the characters and scenery, and his elocution perfected in reading the speeches of the different actors.

SCOTT & COMPANY would caution the public against purchasing worthless imitations, as the Plays of **SELTZ'S AMERICAN BOYS' THEATRE** are the only miniature theatricals ever published, giving full directions for working, &c. Every piece of this admirable series is put together and tested by professionals before being issued to the public, insuring the correct working of every piece.

DIFFERENT
STYLES OF THEATRES

PUBLISHED BY

SCOTT & COMPANY,

721 Broadway, New York City.

No. 1. The Miniature Theatre. Stage and Play all card; size of Stage, $7\frac{1}{2} \times 6$ inches; Scenes $3\frac{1}{2} \times 5$ inches; Price, 10c., post free; 15c.

No. 2. Same as last, Wooden Stage, characters cut out and mounted on leaden feet; Price, 50c. Stage taken apart and sent by mail; post free, 60c.

No. 3. Complete Play, (for list see other page,) consisting of 16 sheets of Scenes, Wings and Characters, with book of play. Size of Scenes, 7×10 inches; front, $18 \times 22\frac{1}{4}$ inches, beautifully colored; post free, 60c.

No. 4. Same as last, but all on heavy card; price, \$1.25, post free.

No. 5. The American Gem Theatre. Patent folding wooden Stage, 12 inches deep; Front, $20 \times 20\frac{1}{2}$ inches; play of Rip Van Winkle, on card, cut out. Scenes, 7×10 inches; in box, price, \$1.00; post free, \$1.25.

No. 6. Seltz's American Boys' Theatre. Patent folding wooden Stage, 20 inches deep, with handsome red curtain, properly hung to draw up from the bottom; front, $20\frac{1}{2} \times 21\frac{1}{2}$ inches, with any one of the large plays on our list, (16 sheets). Scenes, 7×10 ; together with book and wire slides, for moving the characters on and off the stage. Price, \$2.50; or by mail, (in two sections, it being too heavy to go through the post in one package,) post free, \$3.00.

No. 7. Same as last, with gas foot-lights, and six feet of rubber tubing, to connect with home jet, price, \$5.00; post free, \$5.50; or with oil foot-lights, \$3.00; post free, \$3.50.

No. 8. The Mammoth Theatre. Play of the Miller and his Men, in twelve large sheets. Size of Scenes, 26×20 inches; front, $30\frac{1}{2} \times 36$ inches, with book, giving full directions for performing; on paper, price, \$1.75 post free; also the Play of Pinafore, same size scenes as above; price, 75c., post free.

No. 9. The Mammoth Theatre. Front and Play mounted on very heavy binders' board, with the Play of The Miller and his Men, \$3.75. NOTE—This is too large and heavy to go through the mails, and must be sent by express; also Pinafore, mounted on heavy card, \$1.75.

No. 10. The Mammoth Theatre. Large wooden Stage, size, 29×36 inches, (made to take down), with dark curtain and elegant oil painted act drop, both made to roll up from the bottom, with Play of The Miller and his Men, mounted on heavy binders' board, complete with slides for the characters; price, \$10.00, packed for express without extra charge.

THE AMERICAN GEM THEATRE.

The splendid success achieved by Seltz's American Boys' Theatre in the United States and Spanish America, has induced the publishers to get out a new style on a cheaper plan, and consequently greatly reduced price. But while the length of the stage has been diminished and a shorter play selected, it will be found of equal beauty and simplicity, and cannot fail to delight the youth of both sexes. The play accompanying it—RIP VAN WINKLE—is a familiar household word, immortalized by the genius of Washington Irving and the quiet humor of Jefferson. The various incidents are enlivened by beautiful and appropriate scenery, which may be summarized as follows:

SCENE I. The Village Inn. Sign of George III.

SCENE II. Interior of Rip Van Winkle's Cottage.

SCENE III. Woods on the summit of the Catskill Mountains.

ACT II. 20 years later.

SCENE I. Same as Scene III. Act I.

SCENE II. The Valley, with the Village Church in the distance.

SCENE III. The Village Inn after 20 years time. Sign of George Washington.

Full complement of side wings, together with all the necessary characters, slides for moving them on and off, with book of the play accompanying each stage.

PRICE, \$1.00, COMPLETE.

Will be sent C. O. D. to any address in the city or vicinity, on receipt of post card, or by mail in the United States, on receipt of \$1.25.

F. TRIFET, 25 School Street, Boston, Mass., Sole Agent for the Eastern States.
RICHARDSON BROS., San Francisco, Cal., Sole Agents for the Pacific Coast.

Scott & Company.

(ESTABLISHED 1860.)

721 Broadway, New York City.

DEALERS IN

American and Foreign



COINS & MEDALS.

To facilitate a rapid despatch of business and insure accuracy in every branch, our large trade is divided into several departments, each under a responsible head, and satisfaction guaranteed in every case. All goods we sell are warranted genuine, and a written guarantee given when required.

RETAIL STORE.

Here we shall be happy to see any of our friends visiting New York. Although it is impossible to find room in one building to have all our immense stock displayed, still we are always pleased to show any special line in which our visitors are interested.

MAILING DEPARTMENT.

Collectors favoring us with their orders by mail may always rest assured that their wants will receive immediate attention, and secure the same careful and intelligent consideration as if they personally selected the goods;—it being a standing rule of the firm that "first come, first served," letters being answered in the order and on the day they are received, and the best specimen in stock, of those graded at same price, invariably given.

AUCTION DEPARTMENT.

Our great experience in cataloguing coins and foreign stamps, for sale at public auction, justifies us in soliciting correspondence with parties owning valuable collections of these, or kindred works of art or antiquity, which they may wish to dispose of by public auction, our terms being as low as is consistent with proper regard to our patrons' interests. Possessing the leading papers in these lines (50,000 circulation), and a personal acquaintance with a very large number of collectors, gives us unsurpassed facilities to secure the representation of nearly every American collector.

COMMISSION DEPARTMENT.

We have competent representatives at every sale of goods in which we deal, and are prepared to execute commissions to purchase for collectors at the following rates, personally guaranteeing the genuineness of all goods purchased: On purchases under \$100, 10%; over \$100, 5%; a uniform charge of 50 cents made on any amount under \$5.

PUBLICATION DEPARTMENT.

Our various coin publications have been included with our other book business, and are all kept securely packed, ready for mailing, and are sent post free on receipt of order. We annex a list of a few which should be in every person's hands.

Coins. A collection of all the United States Statutes in reference to the coinage of money, passed since the formation of the Government in 1789, including a copy of the famous Bland Silver Bill, with its amendments; also a tabular statement showing what coins are legal tender, &c., &c. 70 pages.....\$0 25

Standard Copper Coin Catalogue. 40 pages, illustrated..... 25

Standard Silver Coin Catalogue. 48 pages, illustrated..... 25

Illustrations of Copper Coins. 24 pages..... 50

Coin Chart Manual. New edition. 64 pages of illustrations..... 50

Illustrazione di Quattro Monete Pontificie, Cdsa di Savoia. 18 pages, steel plate... 50

Fac-simile of the Declaration of Independence in book form, reproduced by photolithography from the original document, with biographical sketches of the signers, and chronological table of principal events from 1776 to 1876..... 50

Coin Collector's Journal. 16 pages monthly, with many illustrations, per year.... 06

Price List of Fractional, Colonial, Continental, Confederate, Currency. 15 full sized illustrations, 36 pages..... 50

Coinage of the World, Ancient and Modern. 306 pages, copious illustrations.... 2 50

FOREIGN STAMP DEPARTMENT.

Collectors of Foreign and American Postage or Fiscal Stamps are referred to our various circulars on the subject.

THE

COINAGES OF THE WORLD,

ANCIENT AND MODERN.



This work is intended to give correct information on a subject of which no educated person can afford to be ignorant; and yet, till the publication of this volume, it has been impossible to obtain a general knowledge of the *Coinages of the World* without reading through dozens of heavy quartos, at great loss of time, and probably heavy expense.

By the aid of this book, any person can at once determine the nationality of any coin they may possess, and obtain much interesting information concerning the cause which led to its issue. It is well filled with beautifully executed representative coins of every people, age and country, and is the only comprehensive book on the subject ever published. The paper, press-work and binding are all of the very best. No library can be complete without it.

PRICE—CLOTH, \$2.50. HALF MOROCCO, \$3.50.

For sale by all booksellers, or will be sent, post free, on receipt of price, by the publishers,

SCOTT & COMPANY,
721 BROADWAY, NEW YORK.

CRITIQUES.

The New York Times of December 27th, says:

"What every student of Coinages—not the mere collector of old coins—wants to know."

The New York World of November 27th, says:

"Welcome to all amateur and experienced numismatologists, to whom it will not only convey valuable information, but be useful as a work of reference."

The New York Evening Post of November 29th, says:

"A work of great interest to numismatists and collectors of coins. * * * The text, which is full, is illustrated by several hundred engravings of the principal coins of all ages and countries."

The New York Daily Graphic of December 23d, says:

"Shows a great deal of special study and painstaking research. It is a monograph full of interesting and curious information, and besides its ample learning, gives several hundred engravings of the principal coins. The various appendices to the volume add materially to its convenience and value for reference."

The American Journal of Numismatics of January 1st, says:

"This is an octavo volume of 306 pages, with a large number of wood-cuts of examples of both ancient and modern coins. It has several appendices, giving lists of the French sovereigns, explanations of the abbreviations on Roman coins, a list of Roman families who have issued coins, and other matters of interest. The text is sufficiently elaborate to give the general reader a good idea of the subject, and to excite his interest in the science of numismatics. From the brief examination we have been able to give it, we judge it to be one of the most valuable and compendious books on coins, especially for those collectors who have not the time or inclination to consult the ponderous quartos of the old writers, which has yet appeared."

The Coin Collector's Journal of January 1st, says:

"This is decidedly the most important work on numismatics that has appeared during the past year, and will doubtless be the means of starting many new collections, as it is written in popular style, and occupies a field distinctly its own. The first chapter introduces us to the first coin, and we are gradually led from the coins of the Greek Island of Aegina, to those of Athens, Corinth and Macedonia; from Miletus and Ephesus to Egypt and Judea; from Græcia Magna to Rome, and so down through the Byzantine Empire to Mediæval and modern Europe, including also Asia, Africa and America (the coins of our country and England being very fully described), giving fine engravings of all the principal types of each, till every coin-issuing State or Colony has been noticed; in fact, it is more than a coin book, it is a short history of the world, and should be in every house."

Just Published.

A REVISED LIST

OF ALL



Postage Stamps and Stamped Envelopes

This is the only work of the kind ever published in America, and in the short space of two months has become the standard of all English-speaking stamp collectors. It contains an accurate list of every postage stamp ever issued, minutely describing every variety of color, water mark and paper, together with all the minor details concerning the different dies of the same stamp. It is fully illustrated with about fifteen hundred engravings, and besides being the latest is the most accurate work of the kind ever printed. Numerous notes explain every doubtful point in Philately, and give many interesting details concerning the causes which led to the issue or suppression of noted stamps. Mr. Coster's valuable monograph on the United States local is added entire, forming a work which no collector who has outgrown the boy period of pasting stamps in a copy book can afford to be without. It is not a price list or a dealer's advertisement in any sense of the word.

Large 8vo, 400 pages, - - - Cloth, \$2.50.
Paper, Stitched, - - - \$1.10.

SCOTT & COMPANY, 721 BROADWAY,
AND ALL BOOKSELLERS.

Specimen paragraph:

1856

Ship sailing to right in center, DAMUS PETIMUS above, QUE VICISSIM below, in outer lined frame inscribed, BRITISH above, GUIANA below, POSTAGE on left, FOUR CENTS on right side. Black imp., large obl.

4 cents, magenta, dark blue.

NOTE.—These stamps were type set in the colony, for use temporarily, each one being authenticated by the postmaster's initials, and as a further precaution were not sold to the public, but affixed to the letters by the post-office clerks. They are among the rarest stamps known.

CRITIQUES.

"The work is profusely illustrated, and forms a valuable book of reference for postage stamp collectors."—*The N. Y. Daily Graphic*, June 26.

"Will be highly appreciated by philatelists the world over. It is the first complete catalogue of all stamps ever issued that has been made for collectors, and if it were a catalogue only, it would be of great value, but it is much more. The 400 broad pages contain the full history of every issue of every government, and a full description of every stamp, both government and private. Fifteen hundred engravings illustrate the text, and a complete index makes the information readily accessible."—*The N. Y. World*, June 21.

"The book is decidedly remarkable for the industry and patience displayed in the compilation of facts concerning postage stamps and stamped envelopes all over the world. To those who have paid no special attention to this curious study this catalogue will be a revelation, for though there are over one thousand five hundred fac-similes of stamps scattered over the 410 pages contained between its covers, they form only a tithe of the whole, for the catalogue describes several thousand varieties. Turning over the leaves of Mr. Scott's catalogue we are compelled to admire the system he has adopted, while realizing the time and study he must have devoted to his subject. The result is a manual that must be a great help to old collectors and indispensable to beginners. Clearly printed in large type and handsomely bound, the book will undoubtedly become a standard work of reference."—*N. Y. Herald*, June 30th, 1879.

THE
COINAGES OF THE WORLD,
 ANCIENT AND MODERN.

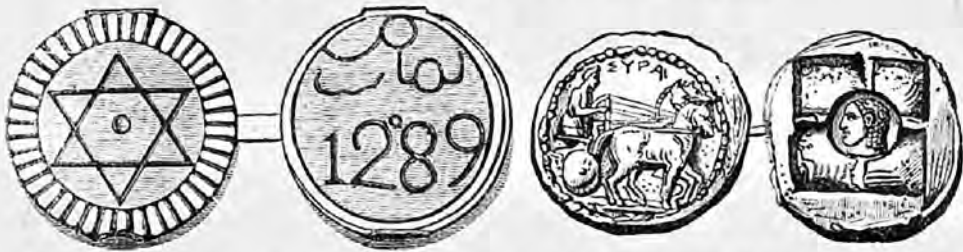

This work is intended to give correct information on a subject of which no educated person can afford to be ignorant; and yet, till the publication of this volume, it has been impossible to obtain a general knowledge of the *Coinages of the World* without reading through dozens of heavy quartos, at great loss of time, and probably heavy expense.

By the aid of this book, any person can at once determine the nationality of any coin they may possess, and obtain much interesting information concerning the cause which led to its issue. It is well filled with beautifully executed representative coins of every people, age and country, and is the only comprehensive book on the subject ever published. The paper, press-work and binding are all of the very best. No library can be complete without it.

PRICE—CLOTH, \$2.50. HALF MOROCCO, \$3.50.

For sale by all booksellers, or will be sent, post free, on receipt of price, by the publishers.

SCOTT & COMPANY,
721 BROADWAY, NEW YORK.

CRITIQUES.

The New York Times of December 27th, says:

"What every student of Coinages—not the mere collector of old coins—wants to know."

The New York World of November 27th, says:

"Welcome to all amateur and experienced numismatologists, to whom it will not only convey valuable information, but be useful as a work of reference."

The New York Evening Post of November 29th, says:

"A work of great interest to numismatists and collectors of coins. * * * The text, which is full, is illustrated by several hundred engravings of the principal coins of all ages and countries."

The New York Daily Graphic of December 23d, says:

"Shows a great deal of special study and painstaking research. It is a monograph full of interesting and curious information, and besides its ample learning, gives several hundred engravings of the principal coins. The various appendices to the volume add materially to its convenience and value for reference."

The American Journal of Numismatics of January 1st, says:

"This is an octavo volume of 306 pages, with a large number of wood-cuts of examples of both ancient and modern coins. It has several appendices, giving lists of the French sovereigns, explanations of the abbreviations on Roman coins, a list of Roman families who have issued coins, and other matters of interest. The text is sufficiently elaborate to give the general reader a good idea of the subject, and to excite his interest in the science of numismatics. From the brief examination we have been able to give it, we judge it to be one of the most valuable and compendious books on coins, especially for those collectors who have not the time or inclination to consult the ponderous quartos of the old writers, which has yet appeared."

The Coin Collector's Journal of January 1st, says:

"This is decidedly the most important work on numismatics that has appeared during the past year, and will doubtless be the means of starting many new collections, as it is written in popular style, and occupies a field distinctly its own. The first chapter introduces us to the first coin, and we are gradually led from the coins of the Greek Island of Aegina, to those of Athens, Corinth and Macedonia; from Miletus and Ephesus to Egypt and Judea; from Grecia Magna to Rome, and so down through the Byzantine Empire to Mediaeval and modern Europe, including also Asia, Africa and America (the coins of our country and England being very fully described, giving fine engravings of all the principal types of each, till every coin-issuing State or Colony has been noticed; in fact, it is more than a coin book, it is a short history of the world, and should be in every house."



Just Published.

A REVISED LIST

OF ALL



Postage Stamps and Stamped Envelopes

This is the only work of the kind ever published in America, and in the short space of two months has become the standard of all English-speaking stamp collectors. It contains an accurate list of every postage stamp ever issued, minutely describing every variety of color, water mark and paper, together with all the minor details concerning the different dies of the same stamp. It is fully illustrated with about fifteen hundred engravings, and besides being the latest is the most accurate work of the kind ever printed. Numerous notes explain every doubtful point in Philately, and give many interesting details concerning the causes which led to the issue or suppression of noted stamps. Mr. Coster's valuable monograph on the United States local is added entire, forming a work which no collector who has outgrown the boy period of pasting stamps in a copy book can afford to be without. It is not a price list or a dealer's advertisement in any sense of the word.

Large 8vo, 400 pages, - - - Cloth, \$2.50.
Paper, Stitched, - - - \$1.10.

SCOTT & COMPANY, 721 BROADWAY,
AND ALL BOOKSELLERS.

Specimen paragraph :



1856

Ship sailing to right in center, DAMUS PELTIMUS above, QUE VICISSIM below, in outer lined frame inscribed, BRITISH above, GUIANA below, POSTAGE on left, FOUR CENTS on right side. Black imp., large obl.

4 cents, magenta, dark blue.

NOTE.—These stamps were type set in the colony, for use temporarily, each one being authenticated by the postmaster's initials, and as a further precaution were not sold to the public, but affixed to the letters by the post-office clerks. They are among the rarest stamps known.

CRITIQUES.

"The work is profusely illustrated, and forms a valuable book of reference for postage stamp collectors."—The N. Y. Daily Graphic, June 26.
"Will be highly appreciated by philatelists the world over. It is the first complete catalogue of all stamps ever issued that has been made for collectors, and if it were a catalogue only, it would be of great value, but it is much more. The 400 broad pages contain the full history of every issue of every government, and a full description of every stamp, both government and private. Fifteen hundred engravings illustrate the text, and a complete index makes the information readily accessible."—The N. Y. World, June 21.
"The book is decidedly remarkable for the industry and patience displayed in the compilation of facts concerning postage stamps and stamped envelopes all over the world. To those who have paid no special attention to this curious study this catalogue will be a revelation, for though there are over one thousand five hundred fac-similes of stamps scattered over the 410 pages contained between its covers, they form only a tithe of the whole, for the catalogue describes several thousand varieties. Turning over the leaves of Mr. Scott's catalogue we are compelled to admire the system he has adopted, while realizing the time and study he must have devoted to his subject. The result is a manual that must be of great help to old collectors and indispensable to beginners. Clearly printed in large type and handsomely bound, the book will undoubtedly become a standard work of reference."—N. Y. Herald, June 30th, 1879.

THIRTEENTH SERIES

—OF—

SCOTT & CO.'S POPULAR PACKETS.

NOTE.—No packet in this series contains any duplicates, and every stamp in the entire list is warranted genuine and authentic.

Packet No.

- 25.** Contains 125 **used Foreign Stamps**, including Mexico, Western Australia, Turkey, Sandwich Islands, Roumania, Hungary, &c. Price \$1.00, post free \$1.03.
- 26.** Contains 125 **used and unused**, the Stamps being entirely **different from those contained** in Packet 25. Among others may be mentioned Alsace, Dominica, St. Domingo, Brazil, Bergedorf, Brunswick, &c. Price \$1.00, post free \$1.03.
- 27.** Contains 30 Stamps from **Central and South America**, including Venezuela, Guatemala, Chili, Uruguay, U. S. of Colombia, &c. Price \$1.00, post free \$1.03.
- 28.** Contains 25 Stamps from **Africa**, including triangular Cape of Good Hope, Transvaal, Gold Coast, Natal, Cape Verde, Sierra Leone. Price \$1.00, post free \$1.03.
- 29.** Contains 30 Stamps from **Asia**, including Persia, Bhopaul, Deccan, Rampour, Straits Settlements. Price \$1.00, post free \$1.03.
- 30.** Contains 40 Stamps from **Polynesia**, including Sarawak, Labuan, Tasmania, Philippine Islands, Queensland, &c. Price \$1.00, post free \$1.03.
- 31.** Contains 50 **U. S. Postage Stamps**, including some of each issue addresses, Newspaper, Official and Unpaid Letter Stamps. Price \$1.00, post free \$1.03.
- 32.** Contains 25 **U. S. Envelope Stamps**, including 40-Cent Stamp unused, and some of every issue. Price \$1.00, post free \$1.03.
- 33.** Contains 25 **genuine U. S. Local Stamps**, including Pony Express, Blood's, Crosby, Metropolitan, Boyd's, &c. Price 1.00, post free \$1.03.
- 34.** Contains 50 **unused Stamps**, including Bosnia and Herzegovina, Greece, St. Marino, Servia, Italy, &c. Price \$1.00, post free \$1.03.
- 35.** Contains 100 **used Stamps**, including Cuba, Porto Rico, Norway, Finland, Confederate States, &c. Price 50c., post free 53c.
- 36.** Contains 25 **scarce used Stamps**, including Barbados, Costa Rica, Old Baden, Peru, Netherlands, &c. Price 50c., post free 53c.
- 37.** Contains 20 **unused Stamps**, including Tobago, New Zealand, Spain, Brazil, Switzerland, &c. Price 50c., post free 53c.
- 38.** Contains 30 **British Colonial Stamps**, including Virgin Isles, Bermuda, South Australia, Trinidad, Mauritius, &c. Price 50c., post free 53c.
- 39.** Contains 50 used **Foreign Stamps**, including Jamaica, Russia, India, Greece, Old Denmark. Price 25c., post free 28c.
- 40.** Contains 40 used Foreign Stamps, all **different from those contained in last packet**, and includes among others, stamps from Turkey, Japan, Luxemburg, Dutch Indies, Portugal. Price 25c., post free 28c.
- 41.** Contains 25 **obsolete**, including Austrian Italy, Bergedorf, Saxony, Thurn and Taxis, Old Belgian, &c. Price 25c., post free 28c.
- 42.** Contains 10 **rare Stamps**, including Bulgaria, Cape of Good Hope, Ceylon, Griqualand, Heligoland. Price 25c., post free 28c.
- 43.** Contains 20 **Official U. S. Stamps**, including War, Navy, Justice, Treasury, Post-Office, etc. Price 25c., post free 28c.
- 44.** Contains 15 **genuine U. S. local Stamps**, including Crosby, Chever and Towle, Swarts, Boyd's, Hussey, &c. Price 25c., post free 28c.
- 45.** Contains 10 **South American Stamps**, including Costa Rica, Ecuador, Peru, Chili, Brazil, &c. Price 25c., post free 28c.
- 46.** Contains 10 **unused Stamps**, including Argentine Republic, Salvador, French Colonies, Greece, Italy, &c. Price 25c., post free 28c.
- 47.** Contains 20 **unused Stamps**, including Newfoundland, Holland, Spain, France, Hamburg. Price 25c., post free 28c.
- 48.** Contains 100 Stamps from **Central and South America**, including among others Nicaragua, Panama, Honduras, Antioquia, Bolivia, Venezuela, Guatemala, Montevideo, Ecuador, Old Mexico, &c. Price \$5.00, post free, registered, \$5.10.
- 49.** Contains 135 Foreign Stamps, **each issued by a different State**, and includes one from every country mentioned in the other Packets, besides many others, and gives a specimen Stamp from nearly every stamp-issuing country in the world. Price \$5.00, post free, registered, 10c. extra.
- 50.** Contains 500 **used and unused Foreign Stamps, being a fine collection in itself**, as it includes Stamps from all over the world, including all the new issues, such as Tobago, Labuan, Bosnia, Bulgaria, China, Dominica, Nevis, Virgin Isles, Egypt, Turkey, Iceland, Guatemala, Fiji and Sandwich Islands, Montevideo, Newfoundland, Prince Edward Island, British Columbia, Deccan, Cashmere, Sarawak, &c. and is decidedly the best and cheapest Packet for any one not having more than 600 Stamps in their collection. Price \$10.00, post free registered, \$10.10.

THIRTEENTH SERIES

—OF—

SCOTT & CO.'S POPULAR PACKETS.

NOTE.—No packet in this series contains any duplicates, and every stamp in the entire list is warranted genuine and authentic.

Packet No.

25. Contains 125 **used Foreign Stamps**, including Mexico, Western Australia, Turkey, Sandwich Islands, Roumania, Hungary, &c. Price \$1.00, post free \$1.03.

26. Contains 125 **used and unused**, the Stamps being entirely **different from those contained in Packet 25**. Among others may be mentioned Alsace, Dominica, St. Domingo, Brazil, Bergedorf, Brunswick, &c. Price \$1.00, post free \$1.03.

27. Contains 30 Stamps from **Central and South America**, including Venezuela, Guatemala, Chili, Uruguay, U. S. of Colombia, &c. Price \$1.00, post free \$1.03.

28. Contains 25 Stamps from **Africa**, including triangular Cape of Good Hope, Transvaal, Gold Coast, Natal, Cape Verde, Sierra Leone. Price \$1.00, post free \$1.03.

29. Contains 30 Stamps from **Asia**, including Persia, Bhopaul, Deccan, Rampour, Straits Settlements. Price \$1.00, post free \$1.03.

30. Contains 40 Stamps from **Polynesia**, including Sarawak, Labuan, Tasmania, Philippine Islands, Queensland, &c. Price \$1.00, post free \$1.03.

31. Contains 50 **U. S. Postage Stamps**, including some of each issue adhesives, Newspaper, Official and Unpaid Letter Stamps. Price \$1.00, post free \$1.03.

32. Contains 25 **U. S. Envelope Stamps**, including 40-Cent Stamp unused, and some of every issue. Price \$1.00, post free \$1.03.

33. Contains 25 **genuine U. S. Local Stamps**, including Pony Express, Blood's Crosby, Metropolitan, Boyd's, &c. Price 1.00, post free \$1.03.

34. Contains 50 **unused Stamps**, including Bosnia and Herzegovina, Greece, St. Marino, Servia, Italy, &c. Price \$1.00, post free \$1.03.

35. Contains 100 **used Stamps**, including Cuba, Porto Rico, Norway, Finland, Confederate States, &c. Price 50c., post free 53c.

36. Contains 25 **scarce used Stamps**, including Barbados, Costa Rica, Old Baden, Peru, Netherlands, &c. Price 50c., post free 53c.

37. Contains 20 **unused Stamps**, including Tobago, New Zealand, Spain, Brazil, Switzerland, &c. Price 50c., post free, 53c.

38. Contains 30 **British Colonial Stamps**, including Virgin Isles, Bermuda, South Australia, Trinidad, Mauritius, &c. Price 50c., post free 53c.

39. Contains 50 used **Foreign Stamps**, including Jamaica, Russia, India, Greece, Old Denmark. Price 25c., post free 28c.

40. Contains 40 used Foreign Stamps, all **different from those contained in last packet**, and includes among others, stamps from Turkey, Japan, Luxemburg, Dutch Indies, Portugal. Price 25c., post free 28c.

41. Contains 25 **obsolete**, including Austrian Italy, Bergedorf, Saxony, Thurn and Taxis, Old Belgian, &c. Price 25c., post free 28c.

42. Contains 10 **rare Stamps**, including Bulgaria, Cape of Good Hope, Ceylon, Griqualand, Helligoland. Price 25c., post free 28c.

43. Contains 20 **Official U. S. Stamps**, including War, Navy, Justice, Treasury, Post-Office, etc. Price 25c., post free 28c.

44. Contains 15 **genuine U. S. local Stamps**, including Crosby, Chever and Towle, Swarts, Boyd's, Hussey, &c. Price 25c., post free 28c.

45. Contains 10 **South American Stamps**, including Costa Rica, Ecuador, Peru, Chili, Brazil, &c. Price 25c., post free 28c.

46. Contains 10 **unused Stamps**, including Argentine Republic, Salvador, French Colonies, Greece, Italy, &c. Price 25c., post free 28c.

47. Contains 20 **unused Stamps**, including Newfoundland, Holland, Spain, France, Hamburg. Price 25c., post free 28c.

48. Contains 100 Stamps from **Central and South America**, including among others Nicaragua, Panama, Honduras, Antioquia, Bolivia, Venezuela, Guatemala, Montevideo, Ecuador, Old Mexico, &c. Price \$5.00, post free, registered, \$5.10.

49. Contains 135 Foreign Stamps, **each issued by a different State**, and includes one from every country mentioned in the other Packets, besides many others, and gives a specimen Stamp from nearly every stamp-issuing country in the world. Price \$5.00, post free, registered, 10c. extra.

50. Contains 500 **used and unused Foreign Stamps, being a fine collection in itself**, as it includes Stamps from all over the world, including all the new issues, such as Tobago, Labuan, Bosnia, Bulgaria, China, Dominica, Nevis, Virgin Isles, Egypt, Turkey, Iceland, Guatemala, Fiji and Sandwich Islands, Montevideo, Newfoundland, Prince Edward Island, British Columbia, Deccan, Cashmere, Sarawak, &c., and is decidedly the best and cheapest Packet for any one not having more than 600 Stamps in their collection. Price \$10.00, post free registered, \$10.10.