

APRIL, 1878.

A Crawford 503(5)

Descriptive Price List

AND

CATALOGUE

OF

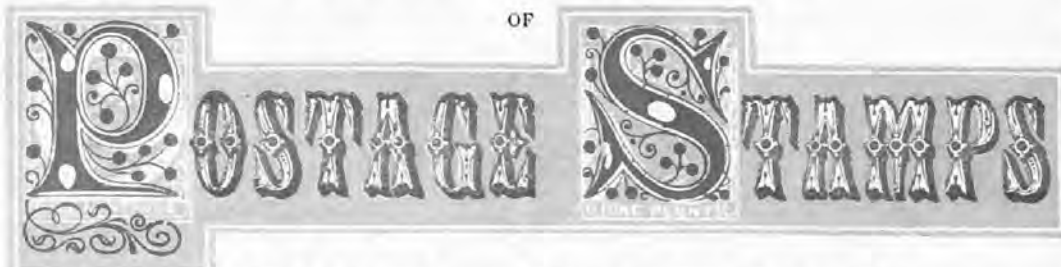

POST CARDS,

&c.,

FOR SALE BY

THOMAS RIDPATH & CO.,

DEALERS IN

POSTAGE AND FISCAL STAMPS,

CRESTS, ALBUMS, &c.,

SEEL'S BUILDINGS, 4, CHURCH STREET,

LIVERPOOL, W.

JAMES UPTON, BASKERVILLE PRINTING WORKS, GREAT CHARLES STREET, BIRMINGHAM.

THOMAS RIDPATH & CO.'S ANNOUNCEMENTS.

 In ordering from the List on the Wrapper, THOMAS RIDPATH & CO. would feel obliged for the No. as printed at the commencement of each Packet.

The Stamps contained in the following Packets are WARRANTED GENUINE, and Collectors may depend on receiving all named. They are also in good condition and perfect.

PACKETS OF FOREIGN POSTAGE STAMPS.

No. 1.—The Sixpenny Packet of Used Colonial Stamps—

Contains 20 varieties, including Barbadoes, New Zealand, Victoria, Canada, Cape of Good Hope, Trinidad, Jamaica, Van Dieman's Land, South Australia, New South Wales, &c. Post free, 7d.

No. 2.—The Sixpenny Packet of Used Adhesive Stamps—

Contains 50 varieties, including Brazil, Egypt, Chili, Canada, Van Dieman's Land, South Australia, old Baden, Denmark, Turkey, Italy (Segna Tassa), Roumania, Austria, Sweden, Prussia, Bavaria, &c. Post free, 7d.

No. 3.—The Sixpenny Packet of Used Envelope Stamps—

Contains 20 varieties, including United States, Prussian, Wurtemberg, Denmark, Saxony, Switzerland, Germany, &c. Post free, 7d.

No. 4.—The Shilling Packet of Used Colonial Stamps—

Contains 30 varieties, including St. Christopher, Straits Settlements, Queensland, Hong Kong, Ceylon, Cape of Good Hope, New Zealand, Jamaica, Western Australia, St. Vincent, Newfoundland, Victoria, Tasmania, Barbadoes, &c. Post free, 1s. 1d.

No. 5.—The Shilling Packet of Used Stamps—

Contains 50 varieties, including Sandwich Islands, old Cuba, Argentine Republic, Java, old Spain, Greece, old Denmark, old Sweden, Victoria, old Italian, Austrian, Italy (first issue), Holland, Tuscany, New South Wales, Canada, Finland, Turkey, Egypt, Russia, Norway, Baden, Queensland, &c. Post free, 1s. 1d.

No. 6.—The Two Shilling Packet of Used Stamps—

Contains 100 varieties, including Canada (registered), old Turkey, old Egypt, Luxemburg, British Guiana, Portugal (old and new issues), Naples, Russia, Greece, Cape of Good Hope, Papal States, Queensland, Cuba, French Empire, 25c., Barbadoes, Venetia, Austria (head of Mercury and Newspaper stamps), Hong Kong, Italy, New Zealand, old dated Spain, old Wurtemberg (figure in centre), Tuscany, South Australia, Canada, United States, (envelopes and officials), Oldenburg, Hanover, Roumania, &c., &c. Post free, 2s. 1d.

No. 7.—The Two-and-Sixpenny Packet of Used Colonial Stamps—

Contains 50 varieties, including Fiji, Orange States, Natal, Antigua, Brazil, Guiana, Granada, Jamaica, Mauritius, New South Wales, Queensland, St. Vincent, Trinidad, Western Australia, &c. Post free, 2s. 7d.

No. 8.—The Two-and-Sixpenny Packet of Used and Unused Stamps—

Contains 60 varieties, including Persia, Cashmere, Japan, Sicily, Brazil, Hong Kong, Spain, Servia, Trinidad, Western Australia, St. Vincent, Moldo-Wallachia, Neapolitan Provinces, &c. Post free, 2s. 7d.

No. 9.—The Five Shilling Packet of Used Stamps—

Contains 200 varieties, including old Canada, Venezuela, Brazil, Antigua, British Guiana, Sandwich Islands, Chili, Naples, Western Australia, French Republic, French Empire (25c.), Cape of Good Hope, Bermuda, St. Thomas, Turkey, Japan, old Portugal, old Spain, United States (Official), Straits Settlements, old Swiss, Tuscany, Tasmania, Papal States, Austrian-Italy, Victoria, Roumania, Queensland, old French Colonies, &c. Post free, 5s. 1d.

No. 10.—The Five Shilling Packet of Obsolete Stamps.

Contains 100 varieties, including Belgium (1st issue), Portugal, Donna Maria (5 and 25 Reis), Bolivia, Turkey (1st issue), Cuba (1st issue), Norway (1st issue), old Swiss Rayon, Van Dieman's Land, Moldo Wallachia, Roumania, Brazil (italic figures), old Italy, Sicily, Naples, Modena, old Austrian Italy, old threepenny Canada, Spain (1850, '51, '52, '53, and '54), Tuscany (lion and shield), laureated New South Wales, old Victoria, &c. This packet contains no stamps of the present issue and is well worth 10s. Post free, 5s. 1d.

No. 11.—The Five Shilling Packet of Colonial, &c., Stamps—

Contains 75 varieties, including Fiji, Bolivia, Orange States, St. Christopher, Argentine Republic, Antigua, Barbadoes, Brazil, British Guiana, Canada, Cape of Good Hope (old and new issues), Ceylon, Chili, Cuba, Granada, Hong Kong, India, Jamaica, Mauritius, Mexico, Natal, New South Wales, New Zealand, Peru, Queensland, St. Vincent, South Australia, Tasmania, Trinidad, Venezuela, Victoria, Western Australia, &c. Post free, 5s. 1d.

No. 12.—The Ten-and-Sixpenny Packet of Used and Unused Stamps—

Containing 300 varieties, including Sandwich Islands, Tammersfors, Dutch East Indies, Nicaragua, St. Christopher, Brazil, Hong Kong, Montenegro, Chili, Antigua, Trinidad, Prince Edward Island, Nevis, Confederate States, Russia, Bergedorf, Roman States, Hamburg, Turkey, Jamaica, St. Lucia, British Guiana, New Zealand, Hungary, Ceylon, Granada, Malta, Denmark, New Granada, Bermuda, Sicily, Egypt, Barbadoes, Portugal, Argentine Republic, Alsace and Lorraine, Servia, Roumania, Modena, Finland, Spain, Virgin Islands, Prussia, Western Australia, Heligoland, Sweden, Saxony, Germany, Norway, Baden, Wurtemberg, Canada, Cape of Good Hope, Hanover, Italy, Monte Video, &c., &c. Post free, 10s. 7d.

TERMS STRICTLY NET CASH IN ADVANCE,

REMITTANCES MAY BE MADE AS FOLLOWS:—

Countries.	How to Remit.	Stamps Wanted by Thos. Ridpath & Co.
Austria	Paper Money	Wanted to purchase for cash or in exchange, all kinds of Australian Stamps, Fiji, &c., used and unused, especially old issues.
Australia	Post Office Order or Coin in Registered Letter only	
Belgium	Post Office Order or Paper Money	Wanted old Canada, Nova Scotia, New Brunswick, British Columbia, Newfoundland, used and unused; Prince Edward Island, used only; also all kinds of Bill and Revenue Stamps. Cash or exchange.
British North America	Post Office Order or Draft on London or Liverpool	
Cape of Good Hope	If under 10/-, unused ½d. and 1d. stamps; over 10/-, Post Office Order or Draft	Wanted, all kinds Cape of Good Hope, Griqualand, Natal, Mauritius, St. Helena, Transvaal, Orange States, Postage, Bill, and Revenue Stamps. Cash or exchange.
Denmark	Post Office Order or Paper Money	Wanted, Ceylon, all kinds old and new, except 4 CENTS, especially old issue Envelopes and adhesives; wanted, old Indian adhesive Envelopes used and unused, service large, &c.; Cabul, Cashmere, Shanghai, Hong Kong, and Japan. Cash or exchange.
France	Post Office Order or Paper Money	
Germany	Post Office Order or Paper Money	
Great Britain	If under 2/6, unused Postage Stamps; if over, Post Office Order	
Holland	Post Office Order or Paper Money	
India and Ceylon	If over 20/-, in Banker's Draft on London or Liverpool, or Bank Notes. If under 20/-, in unused entire Post Cards or Envelopes	
Italy	Post Office Order or Paper Money	
Norway	Paper Money or Post Office Order	
Russia	Paper Money	
South America	Unused English Postage Stamps or Banker's Draft on London or Liverpool	
Spain	English, French, or German Bank Notes	Wanted, all kinds of South American Stamps, used and unused; also Post Cards and Envelopes, Bill and Revenue Stamps. Immediate Cash or exchange.
Sweden	Paper Money	Wanted, unused sets Spain, 1873, '74, '75, and '76; 19 cuartos, 4 and 10 pesetas, all issues; 2 cuartos, 1862, 4, '66, used or unused; 2, 5, 6, 10 reals, 6 and 12 cuartos, 1850, '54. Good prices given, cash or exchange.
Switzerland	Post Office Order or Paper Money	Wanted, all kinds of Turkey, Egypt, Greece; also Post Cards, Envelopes, Bill and Revenue Stamps. Cash or exchange.
Turkey and Egypt... ..	Post Office Order or unused English Postage Stamps	
West Indies	Unused West Indian Stamps, low value	All kinds, used and unused, West Indian Postage and Fiscal Stamps wanted, for cash or exchange.

LARGE QUANTITIES OF STAMPS AND POST CARDS CAN BE SENT PER BOOK POST.

All other Countries by Post Office Order, Banker's Draft, or Coin in Registered Letter only.

COLLECTIONS AND RARE STAMPS BOUGHT FOR IMMEDIATE CASH. COLONIALS IN LARGE OR SMALL QUANTITIES, DUPLICATES, &c., BOUGHT OR EXCHANGED.

SHEETS AND SELECTIONS OF STAMPS SENT ON APPROVAL.

AGENTS WANTED IN ALL COLLEGES AND SCHOOLS—LIBERAL COMMISSION.

All Orders sent and Letters replied to per return of post. Not less than half-a-dozen supplied at dozen rate. Full address with every communication will oblige.

ESSAYS AND PROOFS, FINE LOT OF THESE IN STOCK, SELECTIONS SENT ON APPROVAL.

All Cheques, Drafts, or Post Office Orders to be made payable to

THOMAS RIDPATH & CO., LIVERPOOL.

NEW POSTAGE STAMP ALBUMS.

Markets
of
Cheapness.

JUST PUBLISHED, the cheapest series of Stamp Albums ever issued, THE

JUVENILE STAMP ALBUMS.

No. 1.—Small oblong, limp cloth, with compartments for several hundred stamps, 8d., post-free, 7d. (Abroad, post-free, 10d.)

No. 2.—Small oblong, gilt cloth, sprinkled edges, with frontispiece of rare postage stamps printed in colours, and compartments for nearly 1,000 stamps, 1s.; post-free, 1/2. (Abroad, post-free, 1/8).

A CAPITAL ALBUM FOR BEGINNERS.

Now ready, in Emblematic Gilt Binding,

THE POLYGLOT STAMP ALBUM,

Containing spaces for over 1,200 Stamps, and a Catalogue printed in English, French, and German. Illustrated by a Map of the World, Arms of Nations, and Numerous Engravings of Foreign Postage Stamps.

Price, 1/6; post-free, 1/8. (Abroad, post-free, 2/-).

Now ready, printed on extra thick paper, brought up to the present time, space being provided for all new issues, the

MULREADY POSTAGE STAMP ALBUMS.

The Stamp-Collector's Magazine says—"We venture to predict a large sale for these Albums, as they combine excellence with extreme cheapness. The binding of all is neat and unpretending, and the printing is remarkably well done."

Routledge's Magazine for Boys says—"These Albums are invaluable to collectors of postage stamps, and from their very reasonable price are within the reach of any of our boys whose inclinations lean in that direction. They are got up in a neat and elegant style; and, unlike too many articles of the same sort, do not fall to pieces after they have been opened half-a-dozen times. In fact, without occupying space unnecessarily to indulge in ecstasies, we can heartily say that they are everything that can be desired."

May be had in all the following sizes and styles of binding:—

No. 1.—With Frontispiece, neatly bound in fancy cloth, and lettered in gilt, containing spaces for over 1,000 stamps. Ninth thousand. Oblong 8vo., 102 pp. Price 2/-; post-free, 2/3; (abroad, 3/-).

No. 2.—Neatly bound in cloth and lettered in gilt; illustrated with 25 Engravings of rare Essays, and containing spaces for upwards of 2,400 stamps. Seventh thousand. Fcap. 4to., 128 pp. Price 3/-; post-free, 3/4; (abroad, 4/-).

No. 3.—Bound in superior cloth and lettered in gilt. With Guide to the collection of upwards of 2,000 varieties. Oblong 8vo., 4/-; post-free, 4/6; (abroad, 5/6).

No. 4.—Elegantly bound in superior fancy cloth and lettered in gilt. With Description of All Postage Stamps, and illustrated by a specially-engraved Map of the World. Oblong 8vo., with clasp, 5/-; post-free, 6/-; (abroad, 7/6).

No. 5.—Like No. 4, but handsomely bound in extra gilt cloth, gilt edges. With Frontispiece. Oblong 8vo., with clasp, 5/-; post-free, 7/-; (abroad, 8/6).

Now ready (fcap. 4to.), the Eighteenth Edition of

OPPEN'S POSTAGE STAMP ALBUM,

CORRECTED AND BROUGHT UP TO THE PRESENT TIME,
BY C. W. VINER, ESQ., A.M., PH.D.

With Illustrations of Rare Stamps, and particularly of the Arms, Coinage, Population, Chief Towns, Reigning Government, &c., of each Country.

MAY BE HAD IN ALL THE FOLLOWING STYLES OF BINDING:—

No. 1.—Without the Catalogue, bound in fancy cloth, plain edges, 4/-; post-free, 4/6; (abroad, 5/6).

No. 2.—Without the Catalogue, in superior binding, beveled boards, extra gilt and gilt edges, 5/-; post-free, 5/6; (abroad, 6/6).

No. 3.—Complete Album and Catalogue, bound in fancy cloth, plain edges, 6/-; post-free, 6/6; (abroad, 7/6).

No. 4.—Complete Album and Catalogue, in superior binding, beveled boards, extra gilt and gilt edges, 7/6; post-free, 8/-; (abroad, 9/-).

Now ready (imperial oblong 8vo., 434 pp.),
the Tenth Edition of

M. MOENS'S POSTAGE STAMP ALBUM,

Thoroughly re-arranged and considerably enlarged.

Containing 780 Engravings of the principal Stamps, and 77 of the Armorial Bearings of the Chief States of the Globe; with Money Table, arranged by M. Berger-Levrault.

MAY BE HAD IN THE FOLLOWING STYLES OF BINDING:—

No. 1.—Bound in cloth, gilt lettering on side and back, with two clasps, plain edges, 12/6; post-free, 14/-; (abroad, 16/6).

No. 2.—Whole bound in best morocco, gilt lettering on side and back, with two clasps, gilt edges, 17/6; post-free, 19/-; (abroad, 21/6).

Just Published, large IMPERIAL QUARTO (13½ in. by 11 in.),
320 pp.,

M. LALLIER'S NEW STAMP ALBUM,

Fourteenth Edition, corrected and continued on a
New Plan,

By PIERRE MAHÉ.

Illustrated with Types of Postage Stamps and with Armorial Designs of the different Countries of the World, as well as a Table of Watermarks, and an Appendix of some Forty Pages for the reception of Uncut Post Cards.

MAY BE HAD IN THE FOLLOWING BINDINGS:—

No. 1.—Bound in stamped cloth, gilt lettering on side, plain edges, 16/6; carriage, 2/- extra.

No. 2.—Bound in whole morocco, gilt lettering on side, gilt edges, 25/6; carriage 2/- extra.

No. 3.—Bound in whole Russia, gilt lettering on side, gilt edges, 31/-; carriage 2/- extra.

ALFRED SMITH & Co.'s

TWO-GUINEA STAMP ALBUM.

Is the best adapted for a large collection, and is recommended for the following reasons:—

- 1.—It contains 200 leaves, and will hold 8,400 stamps.
- 2.—It is designed in mauve on one side of the page only.
- 3.—It will accommodate 42 stamps on every page.
- 4.—It is well bound in whole morocco gilt, gilt edges.
- 5.—It is interleaved with tissue paper to preserve the stamps.
- 6.—It is of convenient shape—quarto—12 inches by 10 inches.
- 7.—It is a handsome book, having a very elegant title page.
- 8.—It is manufactured expressly for A. S. & Co. by the Queen's Bookbinders.

PRICE TWO GUINEAS, CAREFULLY PACKED ;
CARRIAGE 2/- EXTRA.

THE

DUPLICATE POSTAGE STAMP ALBUM,

Has been designed to furnish Collectors with a convenient means of keeping and referring to their Duplicate Stamps.

Every Collector knows how troublesome a large quantity of Duplicates soon becomes; how much time it takes to find any particular Stamp that may be wanted for exchanging with a friend, or to answer the question, "Have you a Duplicate of this or that Stamp?"

These difficulties are at once disposed of by the use of this Album, which is provided with a number of pockets, into which the Stamps of all nations may be sorted, according to their countries; and by means of the Index any country can be readily turned to at pleasure.

The Pockets are so designed that, whilst on the one hand they can be quickly opened out flat, and their contents at once seen and examined, they are safer than ordinary envelopes when closed, and there is no danger of any Stamps dropping out.

There is no doubt that a short trial will prove the convenience of this Album, which is hoped may be found useful to many Collectors.

The Album is of a very handy size (measuring 5½ in. by 4½ in.), and may be had in three qualities of binding.

- No. 1.—*Elegant cloth gilt, lettered on side. Post free, 3/10; (abroad, 4/2).*
- No. 2.—*French morocco gilt, lettered on side. Post free, 5/10; (abroad, 6/2).*
- No. 3.—*Best morocco gilt, lettered on] side. Post free, 8/10; (abroad, 9/1).*

THE IMPERIAL POSTAGE STAMP ALBUMS,

By E. S. GIBBONS.

- No. 1.—Crown 4to., on extra stout paper, strongly bound in embossed cloth, with gilt lettering, sprinkled edges, 9/-; post-free, 9/8; (abroad, 12/-).
- No. 2.—Crown 4to., on extra stout paper, superior embossed cloth, ornamental gilt lettering and border, 10/-; post-free, 10/8; (abroad, 13/-).
- No. 3.—Crown 4to., on extra stout paper, handsomely bound, with gilt lettering and ornaments, beveled boards, gilt edges and clasps, 12/-; post-free, 13/-; (abroad, 15/-).
- No. 4.—Crown 4to., on superior quality paper, handsomely bound, extra gilt, beveled boards, gilt edges and clasps, 14/-; post-free, 15/-; (abroad, 17/6).
- No. 5.—Crown 4to., on superior quality paper, handsomely bound in morocco relief, gilt edges, two clasps, 17/-; post-free, 18/-; (abroad, 20/-).
- No. 6.—Crown 4to., on superior quality paper, magnificently bound in morocco, extra full gilt backs and sides, gilt edges, two clasps, 30/-; post-free, 31/-; (abroad, 33/6).

Just Published, Profusely Illustrated,

A Supplement (1876-77) to the Third Edition OF THE IMPERIAL POSTAGE STAMP ALBUM.

This work forms a complete continuation to the Third Edition of the Imperial Postage Stamp Album. It is arranged on an identical plan, and has been specially prepared to enable purchasers to include in their collection the many new issues that have occurred from October, 1875, to August, 1877, among which Alwur, Cape Verd, Bhopal, Mozambique, Porto Rico, San Marino, Griqualand, Khoulloum, Jellalabad, Peshawur, Kandahar, Shanghai, with value in cash, &c., &c., will be found to be duly provided for.

Many interesting notes, full of new and valuable information to collectors, will be found included in this Work. This Supplement is also adapted for the use of those who have any previous edition of the Imperial Album, fully providing, with the aid of the Supplement 1873-75, for every issue up to August, 1877.

- No. 5.—Crown 4to., strongly bound in embossed cloth, gilt lettering, sprinkled edges, 4/6, post-free, 4/10; (abroad, 5/6).
- No. 6.—Crown 4to., handsomely bound, with gilt lettering, and ornaments, beveled boards, and gilt edges, 5/6; post-free, 5/10; (abroad, 6/6).
- No. 7.—Crown 4to., handsomely bound, with extra gilt, beveled boards, and gilt edges, 6/6; post-free, 7/-; (abroad, 7/9).
- No. 8.—Crown 4to., elegantly bound in morocco relief, gilt edges, &c., 9/-; post-free, 9/6; (abroad, 10/6).

Now ready, the THIRD EDITION, greatly enlarged and improved,

THE PERMANENT STAMP ALBUM,

By H. STAFFORD SMITH.

Brought up to very recently, spaces being provided for all new issues. Illustrated by a specially-engraved

Map of the World,

containing the name of every Stamp-issuing Country.

The leading feature of this Album is the provision of supplementary leaves bound up with the book, thereby saving future trouble and expense. All leaves not required at the date of the publication of the Album will be found with an asterisk (*) at the bottom of the page. More than 30 of such leaves are provided (allowing for no less than 1,700 additional Stamps), which are so distributed throughout the volume that there is little chance of any new stamp country being placed out of its proper order.

ORDERING NUMBER.	DESCRIPTION OF BINDING.	ORDERING LETTER.		
		A	B	C
		Clasp.	Plain Lock.	Richly Engraved Best Gilt Spring Lock.
		s. d.	s. d.	s. d.
1	Cloth, sprinkled edges ..	7 6	10 6	..
2	Superior cloth binding, extra gilt, gilt edges	9 6	12 6	..
3	Strongly bound in French morocco, gilt edges ..	*12 6	15 6	17 6
4	Best morocco, highly finished, gilt edges ..	*21 0	..	26 0

* This style of binding has two clasps.

POSTAGE, 1/- PER COPY EXTRA (ABROAD, 4/-).

** *When ordering, the number and letter only need be quoted. Example: If a copy in French morocco, with plain lock, be required, order "No. 3 B."*

CRESTS, CREST ALBUMS, &c.

Crests of the Ships of the Royal Navy.

Beautifully executed in coloured relief, from the dies actually in use by the Officers of Her Majesty's Ships.

Set of 193 Crests, price 4/6; post-free, 4/7.

ILLUMINATED SHIPS' CRESTS.

The following are Splendidly Illuminated in Gold, Silver, and Colours, and are really gems of art. Price 1/- each packet, or 6/- the set of 7.

No. 1.

Endymion	Cruiser	Simoon
Curlew	Royal Yacht	Liverpool
Rinaldo	Minotaur	Reindeer

No. 2.

Tamar	Cameleon	Warrior
Royal Alfred	D. Wellington	Sirius
Bristol	Northumberland	Enchantress

No. 3.

Britannia	Griffon	Cockatrice
Gnat	Cracker	Black Prince
Wizard	Plover	Charybdis

No. 4.

Niobe	Ariadne	Hercules
Rodney	Bellerophon	Royal Alfred
Scorpion	Orontes	Bombay

No. 5.

Rocket	Growler	Ocean
Captain	Inconstant	Clio
Fawn	Monarch	Gladiator

No. 6.

Jumna	Narcissus	Wolverine
Forte	Lord Warden	Zebra
Columbine	Trafalgar	Glasgow

No. 7.

Sultan	Crocodile	Enchantress
Racer	Reindeer	Spartan
Magpie	Torch	Rainbow

Now Ready, Sixpence each (post-free, 7d.),

Nos. 1 to 12 of

THE BRIGHTON CREST PACKETS.

EACH CONTAINING 24 VARIETIES.

No. 1.—ROYAL FAMILY.	No. 8 & 9.—SHIPS OF THE ROYAL NAVY.
2.—DUKES.	10.—REGIMENTS OF THE LINE.
3.—MARQUISES.	11.—OXFORD & CAMBRIDGE COLLEGES.
4.—EARLS.	12.—SCHOOLS & UNIVERSITIES.
5.—VISCOUNTS.	
6.—BISHOPS.	
7.—BARONS.	

All well-executed in coloured relief.

"The entire series ought to be in every Album."—*Young Gentleman's Magazine.*

Now Ready, One Shilling each (post-free, 1/1),

Nos. 1 to 6 of

THE GLOBE CREST PACKETS.

All well-executed in coloured relief.

No. 1.

100 Varieties, comprising the Arms of the ROYAL FAMILY, Crests of the REGIMENTS OF THE LINE, &c.

No. 2.

100 Varieties, comprising the Crests of the SHIPS OF THE ROYAL NAVY, &c.

No. 3.

100 Varieties, comprising the Arms of DUKES, MARQUISES, &c., &c.

No. 4.

100 Varieties, comprising the Arms of EARLS, VISCOUNTS, &c., &c.

No. 5.

100 Varieties, comprising the Arms of BISHOPS, BARONS, &c.

No. 6.

100 Varieties, comprising the Arms of the UNIVERSITIES, the OXFORD and CAMBRIDGE COLLEGES, and the Great SCHOOLS of ENGLAND.

. The above Packets do not contain two Crests alike. Collectors purchasing the whole Series will at once possess 600 varieties.

THE POPULAR CREST PACKETS.

All well executed in coloured relief.

No. 1.

The Sixpenny Packet of Miscellaneous Arms, Crests, and Monograms, contains 50 varieties. Post-free, 7d.

No. 2.

The Sixpenny Packet of Arms, Crests, and Monograms, contains 30 varieties, including the Arms of the ROYAL FAMILY, DUKES, MARQUISES, EARLS, VISCOUNTS, BISHOPS, and BARONS; also Crests of the REGIMENTS OF THE LINE, SHIPS OF THE ROYAL NAVY, &c. Post-free, 7d.

No. 3.

The Sixpenny Packet of Comic and Eccentric Monograms contains 20 varieties. Post-free, 7d.

No. 4.

The Sixpenny Packet of Flags of Nations contains 28 varieties, illuminated in gold and colours. Post-free, 7d.

No. 5.

The Shilling Packet of Crests of H. M.'s Ships contains 40 varieties, well executed in coloured relief; post-free, 1/1. *.* A second, third, and fourth packet can be had, each containing 40 varieties, entirely different to the above.

No. 6.

The Shilling Packet of Miniature Crests contains 60 varieties, all well executed. Post-free, 1/1.

No 7.

The One-and-Sixpenny Packet of Arms, Crests, and Monograms contains 150 varieties, including the Arms of the ROYAL FAMILY, DUKES, MARQUISES, EARLS, VISCOUNTS, BISHOPS, and BARONS; also Crests of the REGIMENTS OF THE LINE, SHIPS OF THE ROYAL NAVY, &c. Post-free, 1/8.

For further particulars see last page of Price List.

Dear Sir - In reply
to your letter of the 10th inst.
concerning our prices - namely - for
a copy of which we are
with the exception of
a Wholesale Price List
be glad to give you an
stamp we can - please
very rich in rarities

5th Feby. 1879 -

Dear Sir - In reply to your favor there are only 2 distinct editions of our prices - namely - June 1877 - which you already possess and April 1878 - a copy of which we now send per Book post - All others are identical with the exception of the month printed on the cover - We have also a Wholesale Price List - a copy of which we now enclose - We shall always be glad to give you any information in our power & forward you any stamps we can - Please let us have a List of your wants - We are very rich in rarities just now.

yours truly
Geo. Bidpath

1871
The first of the year
was a very dry one
and the crops were
very poor. The
winter was also
very cold and
the snow was
very deep. The
spring was also
very dry and
the crops were
very poor. The
summer was also
very dry and
the crops were
very poor. The
autumn was also
very dry and
the crops were
very poor. The
winter was also
very cold and
the snow was
very deep. The
spring was also
very dry and
the crops were
very poor. The
summer was also
very dry and
the crops were
very poor. The
autumn was also
very dry and
the crops were
very poor.

THOMAS RIDPATH & CO.'S

Price List and Catalogue of Used and Unused Postage Stamps.

ALL STAMPS SOLD BY US ARE WARRANTED GENUINE.

		Un-used.	Used	Un-used per Doz.	Used per Doz.			Un-used.	Used	Un-used per Doz.	Used per Doz.	
Alsace and Lorraine.												
ADHESIVE STAMPS.—1870.												
1 Centime, rectangular green	0 2	0 1	1 0	1 0	Set of 7 unused, 1/3 doz.	1 Centavo, rectangular black	0 2	1 3	3 0	
2 " " " brown	0 1	0 1	0 9	0 9		2 " " " blue	0 4	0 3	0 0	
4 " " " grey	0 1	0 1	0 9	0 9		5 " " (head) green	1 0	0 9	0 0	
5 " " " light green	0 2	0 2	1 0	0 9		10 " " " mauve	1 3			
10 " " " bistre	0 3	0 2	1 6	0 9		1876.					
20 " " " blue	0 4	0 2	2 6	0 9		1 Centavo, rectangular black on green	0 3	2 0		
25 " " " dark brown	0 4	0 3	2 6	0 6							
Alwar.												
ADHESIVE STAMPS.—1877.												
1 Anna, oblong blue	0 6										
1 " " " brown	1 6										
Angola.												
ADHESIVE STAMPS.—1870.												
5 Reis, rectangular black	0 2		1 6								
10 " " " yellow	0 3		2 0								
25 " " " stone	0 4		3 0								
25 " " " rose	0 6		4 6								
40 " " " blue	0 9										
50 " " " green	1 0										
100 " " " violet	1 6										
100 " " " grey	1 9										
200 " " " orange	2 6										
300 " " " brown	3 6										
Antigua.												
ADHESIVE STAMPS.—1862-72.												
1d. Rectangular lake	0 6	0 3		2 0							
1d. " " red	0 2	0 1	1 6	0 10							
1d. " " brick-red	0 2	0 1	1 4	0 10							
6d. " " green	0 10	0 7		1 4							
6d. " " light green	0 10	0 2		1 4							
Antioquia.												
ADHESIVE STAMPS.—1868.												
2 Centavos, small rectangular blue											
5 " " " green											
10 " " " lilac											
1 Peso " " carmine			70 0								
1869.												
2 Centavos, rectangular dark blue	0 6	0 6									
5 " " " green	0 9	0 9									
10 " " " lilac	1 0	1 0									
20 " " " brown	2 0										
1 Peso " " carmine	12 6	7 6									
1874.												
1 Centavo, rectangular green	0 3		2 0								
5 " " " green	0 9	0 9									
10 " " " lilac	1 3	0 9									
20 " " " brown	1 9										
50 " " " blue	4 0										
1 Peso " " red	7 6										
1 " " " yellow	15 0										
5 " " " rose	35 0										
ANTIOQUIA—continued.												
1875.												
1 Centavo, rectangular black	0 2										
2 " " " blue	0 4										
5 " " (head) green	1 0	0 9									
10 " " " mauve	1 3										
1876.												
1 Centavo, rectangular black on green	0 3		2 0								
Argentine Confederation.												
ADHESIVE STAMPS.—1858. Large figures.												
5 Centavos, rectangular red				3 6							
10 " " " green											
15 " " " blue											
1861. Small figures.												
5 Centavos, rectangular red	0 6	0 6									
10 " " " green	1 0										
15 " " " blue	1 3										
Argentine Republic.												
ADHESIVE STAMPS.—1862. Arms.												
5 Centavos, rectangular red	0 4	0 3		2 0	2 0						
5 " " " rose	0 3	0 3		0 8							
10 " " " green	0 3	0 8									
15 " " " blue	0 6	1 6									
1864. Head.												
5 Centavos, rectangular red	0 6	0 3									
5 " " " unperforated, deep carmine	0 9	0 6									
10 " " " green	1 0	0 6									
15 " " " blue	1 6	0 9									
1867-73. Head.												
1 Centavo, rectangular violet	0 2	0 2		1 0	0 0						
4 " " " brown	0 4	0 3			0 10						
5 " " " red	0 4	0 1			0 10						
5 " " " rouletted	0 4	0 6			0 10						
10 " " " green	0 9	0 2			0 03						
15 " " " blue	1 6	0 2			0 03						
30 " " " orange	2 0	0 6			0 03						
60 " " " black	5 0	1 0			0 03						
90 " " " blue	7 0	1 6			0 03						
1877. Surcharged.												
1 Centavo, rectangular, on 5 c. red		1 0									
2 " " " on 5 c. red											
8 " " " on 10 c. green		1 0									
1877. Latter Issue.												
2 Centavos, rectangular green	0 3	0 2	2 6	1 6							
8 " " " carmine	0 8	0 2	2 6	1 6							
ENVELOPE.												
5 Centavos, oval brick red	1 6										
CORRIENTES.												
ADHESIVE STAMPS.—1856.												
1 Real M.C., rectangular blue		15 0									
1860-8.												
No value indicated, rectangular blue		3 0									
" " " green	3 0	3 0									
" " " yellow	2 6	3 0									
" " " rose	3 0										

Austria.				Un-used.	Used	Un-used per Doz.	Used per Doz.	AUSTRIA—continued.				Un-used.	Used	Un-used per Doz.	Used per Doz.				
ADHESIVE STAMPS.—1850. Arms.				s. d.	s. d.	s. d.	s. d.	1867. Head.				s. d.	s. d.	s. d.	s. d.				
1	Kreuzer, rectangular	..	orange	3	0	2	1	3	3	Kreuzer, rectangular	..	green	0	2	0	1			
1	"	"	yellow	1	0	1	0	6	5	"	"	rose	0	4	0	1			
2	"	"	black	1	0	0	0	6	10	"	"	blue	0	6	0	2			
3	"	"	red	1	0	0	1	3	15	"	"	bistre	0	9	0	2			
6	"	"	brown	1	0	0	1	3	25	"	"	violet	1	0	0	6			
9	"	"	blue	1	0	0	1	3											
1858. Head to left.								POST CARDS.—1870.											
2	Kreuzer, rectangular	..	yellow	1	6	0	2	1	6	2	Kreuzer, rectangular, 8 varieties	..	yellow	0	3	0	2		
2	"	"	orange			1	0			3	"	Error	..	yellow	1	0			
3	"	"	black	2	0	0	6			1876.									
3	"	"	green	1	6	0	4			2	Kreuzer, rectangular, 5 varieties	..	brown	0	2	0	2		
5	"	"	red	1	6	0	1	0	6	NEWSPAPER BAND.—1872.									
10	"	"	brown	1	6	0	1	0	6	2	Kreuzer, rectangular	..	yellow	0	2	0	1		
15	"	"	blue	1	6	0	1	0	6	DANUBE STEAM-PACKET COMPANY.									
1861. Head to right.								ADHESIVE STAMPS.											
2	Kreuzer, oval	..	yellow	0	2	0	2	1	6	10	Soldi	..	mauve	0	6	0	6		
3	"	"	green	0	2	0	2	1	6	10	"	..	green	0	6	0	6		
5	"	"	red	0	4	0	1	0	4	10	"	..	vermillion	0	6	0	6		
10	"	"	brown	0	6	0	1	0	4	17	"						
15	"	"	blue	0	9	0	1	0	4										
1863. Eagle.								Austrian Italy.											
2	Kreuzer, oval	..	yellow	0	2	0	2	1	3	ADHESIVE STAMPS.—1850. Arms.									
3	"	"	green	0	2	0	1	0	6	5	Cents., rectangular	..	yellow	1	6	0	4		
5	"	"	rose	0	3	0	1	0	2	10	"	..	black	1	6	0	4		
10	"	"	blue	0	6	0	1	0	2	15	"	..	red	1	0	0	1		
15	"	"	brown	0	8	0	1	0	3	30	"	..	brown	1	0	0	1		
Small perforation of this issue can be supplied at double the above prices.								1858. Head to left.											
1867. Head.								ADHESIVE STAMPS.—1850. Arms.											
2	Kreuzer, rectangular	..	yellow	0	1	0	1	0	9	0	4	2	Soldi, rectangular	..	yellow	0	3	0	2
3	"	"	green	0	2	0	1	1	6	0	6	3	"	..	black	1	0	0	2
5	"	"	rose	0	3	0	1	2	3	0	2	5	"	..	red	1	0	0	1
10	"	"	blue	0	4	0	1	0	3	0	3	10	"	..	brown	1	0	0	1
15	"	"	brown	0	6	0	1	0	6	0	6	15	"	..	blue	1	0	0	1
25	"	"	violet	1	0	0	3			1861. Head to right.									
25	"	"	purple brown	1	6	0	4			2	Soldi, oval	..	yellow	2	6				
50	"	"	flesh	2	0	0	6			3	"	..	green	2	6				
NEWSPAPER STAMPS.								1862. Head to left.											
1851-6. Head of Mercury.								ADHESIVE STAMPS.—1850. Arms.											
Square	blue	0	3	0	2	2	0	1	6	5	Cents., rectangular	..	yellow	1	6	0	4
"	yellow									10	"	..	black	1	6	0	4
"	rose									15	"	..	red	1	0	0	1
1858. Head to left.								1858. Head to left.											
Rectangular	blue	0	4	0	2	2	6	1	6	30	"	..	brown	1	0	0	1
"	lilac	0	4	0	2	2	6	1	0	45	"	..	blue	1	0	0	1
1861. Head to right.								1861. Head to right.											
Rectangular	grey	0	2	0	1	0	6			2	Soldi, oval	..	yellow	0	3	0	2
"	lavender	0	2	0	2	1	0			3	"	..	black	1	0	0	2
JOURNAL STAMPS.—1861. Arms.								1862. Head to left.											
1	Kreuzer, square	..	blue	0	1	0	1	0	10	0	6	3	Soldi, rectangular	..	green	0	4	0	2
1	"	"	black	1	0	0	1	0	6			5	"	..	yellow	0	2	0	1
2	"	"	brown	0	4	0	1	0	10			10	"	..	green	0	3	0	1
2	"	"	green	0	4	0	2					15	"	..	rose	0	4	0	1
2	"	"	red	0	4	0	3	2	0			15	"	..	blue	0	6	0	1
4	"	"	brown	1	6	2	6					25	"	..	bistre	0	8	0	2
4	"	"	red	1	6							30	"	..	red-brown	1	0	0	2
1863. Arms.								1862. Head to left.											
Rectangular	lavender	0	1	0	1	0	6			25	"	..	violet	1	0	0	2
1867. Head of Mercury.								1863. Eagle.											
Rectangular	lilac	0	1	0	1	0	6			50	"	..	flesh	2	0	0	4
"	slate	0	1	0	1	0	6			FOREIGN POST OFFICES.—1867. Head.							
ENVELOPES.—1861. Head.								ENVELOPE STAMPS.—1861. Head.											
3	Kreuzer, oval	..	green	0	4			3 Soldi, oval				..	green	0	4				
5	"	"	red	0	9			5 " " " " " "				..	red	0	6				
10	"	"	brown	1	0			10 " " " " " "				..	brown	1	0				
15	"	"	blue	1	6			15 " " " " " "				..	blue	1	6				
20	"	"	orange	1	9			20 " " " " " "				..	orange	1	9				
25	"	"	dark brown	2	0			25 " " " " " "				..	dark brown	2	0				
30	"	"	violet	2	6			30 " " " " " "				..	violet	2	6				
35	"	"	light brown	3	0			35 " " " " " "				..	light brown	3	0				
1863. Eagle.								1863. Eagle.											
3	Kreuzer, oval	..	green	0	4			3 Soldi, oval				..	green	0	3				
5	"	"	red	0	6	0	2	5 " " " " " "				..	rose	0	4				
10	"	"	blue	0	9	0	3	10 " " " " " "				..	blue	1	0				
15	"	"	brown	1	0	0	3	15 " " " " " "				..	brown	1	0				
25	"	"	violet	1	9	0	3	25 " " " " " "				..	violet	1	9				
1867. Head in circle.								FOREIGN POST OFFICES.											
3	Kreuzer, rectangular	..	green	0	3			1867. Head in circle.											
5	"	"	rose	0	4			3 Soldi, rectangular				..	green	0	3				
10	"	"	blue	0	6			5 " " " " " "				..	rose	0	4				
15	"	"	bistre	0	9			10 " " " " " "				..	blue	0	6				
25	"	"	violet	1	0			15 " " " " " "				..	bistre	0	9				

PRICE LIST OF POSTAGE STAMPS.

AUSTRIAN ITALY—continued.

POST CARD.—1873.

	Un-used.	Used	Un-used per Doz.	Used per Doz.
4 Soldi rose	s. d. 0 3	s. d. 2 0	s. d. 2 0	s. d. 3 0
5 " "	0 4		3 0	

Azores.

1868. Figures in curve.

	Un-used.	Used	Un-used per Doz.	Used per Doz.
5 Reis, rectangular black	0 6	0 6	0 6	0 6
10 " yellow	0 6	0 6	0 6	0 6
20 " bistre	0 9	0 6	0 6	0 6
25 " pink	0 9	0 6	0 6	0 6
50 " green	1 6	1 0	1 0	1 0
80 " orange		1 0	1 0	1 0
100 " lilac	2 0	0 6	0 6	0 6
120 " blue				
240 " mauve				

1871-6. Figures in straight line.

	Un-used.	Used	Un-used per Doz.	Used per Doz.
5 Reis, rectangular black	0 1	0 1	0 9	0 9
10 " yellow	0 2	0 2	1 6	1 6
15 " brown	0 3	0 2	2 9	2 9
20 " straw	0 3	0 2	2 3	2 3
25 " pink	0 4	0 2	3 0	3 0
50 " green	0 6	0 2	1 0	1 0
80 " orange	0 8	0 4	2 6	2 6
100 " lilac	1 0	0 4		
120 " blue	1 3	0 3	2 0	2 0
150 " "	1 6	0 9		
240 " mauve	2 0	0 6		
300 " "	2 6	1 6		

1876.—JOURNAL STAMP.

½ Reis, rectangular pale green	0 1	0 1	0 6	0 6
--------------------------------------	-----	-----	-----	-----

Baden.

ADHESIVE STAMPS.

1851-7. Figure in centre.

	Un-used.	Used	Un-used per Doz.	Used per Doz.
1 Kreuzer, square buff	1 0	0 6		
3 " yellow	1 0	0 1	0 10	0 10
3 " orange	1 0	0 1	0 10	0 10
6 " green	1 0	0 1	0 10	0 10
9 " rose	1 0	0 1	0 10	0 10
1 " white	1 0	0 2		
3 " green	1 0	0 1	0 10	0 10
3 " blue	1 0	0 1	0 10	0 10
6 " yellow	1 0	0 1	0 10	0 10

1860. Arms on shaded ground.

1 Kreuzer, square black	0 2	0 1		
3 " blue	0 6	0 2		
6 " orange	1 0	0 2		
9 " yellow	1 0	0 2		
9 " rose	1 6	0 3		

1862.

6 Kreuzer, square light blue	0 8	0 2		
6 " blue	0 8	0 2		
9 " brown	0 9	0 2		

1862. Arms on white ground.

1 Kreuzer, square black	0 1	0 1	0 9	0 9
3 " rose	0 3	0 1	0 9	0 9
6 " blue	0 4	0 1	0 9	0 9
9 " brown	0 6	0 1	0 9	0 9
18 " green	1 0	0 6		
20 " orange	1 6	1 0		

1868. Arms on white ground.

1 Kr. only, square green	0 1	0 1	0 8	0 4
3 " rose	0 3	0 1		
7 " blue	0 5	0 1		

LAND POST.—1862.

1 Kreuzer, square yellow	0 1		0 10	6d.
3 " "	0 2		0 0	
12 " "	0 4		2 0	

ENVELOPES.—1858.

3 Kreuzer, oval blue	1 0			
6 " yellow	1 6			
9 " rose	2 6			
12 " brown	10 0			
12 " red	15 0			

1862.

3 Kreuzer, oval rose	0 3	0 1	1 0	
6 " blue	0 4	0 2		
9 " brown	0 6	0 3		

Bahamas.

ADHESIVE STAMPS.—1859-63.

	Un-used.	Used	Un-used per Doz.	Used per Doz.
1d. Rectangular rose	0 4	0 3		
1d. " carmine	0 2	0 2	1 6	
4d. " rose	0 8	0 3		
6d. " mauve	1 0	0 3		
6d. " grey		1 6		
1s. " green	1 9	0 4		

Barbados.

ADHESIVE STAMPS.—1852.

Value not indicated.

Rectangular. On Blue Paper green		1 0		
" blue		2 0		
" red		2 6		
" light green	0 2	0 1		0 9
" dark green	0 2	0 1		0 9
" blue	0 2	0 1	1 6	0 9
" red	1 0	0 3		
" bright red	0 8	0 3		

On white paper unperforated.

" green		0 4		
" blue		0 4		

1862-74. Value indicated.

½d. Rectangular green	0 2	0 1	1 0	0 9
½d. " light green	0 2	0 1	1 0	0 8
1d. " blue	0 2	0 1	1 6	0 9
1d. " light blue	0 2	0 1	1 6	0 8
3d. " purple	0 6	0 2	1 6	1 6
4d. " vermilion	0 8	0 3		2 0
6d. " red	1 6	0 6		
6d. " brick red	1 3	0 2		
6d. " yellow	1 0	0 2		1 3
6d. " orange	1 0	0 2		1 6
1s. " black	1 9	0 3		
1s. " violet	1 9	0 2		1 3
5s. " pale rose	7 6	2 6		

Unperforated.

6d. Rectangular red		1 0		
1s. " black		1 6		

Bavaria.

ADHESIVE STAMPS.—1849. Figure.

1 Kreuzer, square black	2 6	1 6		
-------------------------------	-----	-----	--	--

1851.

1 Kreuzer, square rose	0 6	0 1		0 8
3 " blue	0 6	0 1		0 6
6 " brown	0 6	0 1		0 6
9 " green	1 0	0 1		0 9
12 " red	1 0	0 1		
18 " yellow	1 0	0 4		

1862.

1 Kreuzer, square yellow	0 2	0 1		0 6
3 " rose	0 3	0 1		0 4
6 " blue	0 4	0 1		0 3
9 " stone	0 7	0 1		0 9
12 " green	0 9	0 2		1 6
18 " red	1 3	0 2		1 6

1867-9. Arms; silk thread unperforated.

1 Kreuzer, rectangular green	0 1	0 1	0 9	0 6
3 " rose	0 2	0 1	1 9	0 4
6 " blue	0 6	0 1		0 10
6 " stone	0 6	0 1		0 6
7 " blue	0 6	0 1		0 6
9 " brown	0 6	0 2		1 6
12 " lilac	0 6	0 3		2 6
18 " red	1 0	0 3		2 6
1 Mark mauve	2 0	0 4		3 0

1870-4. Arms, perforated.

1 Kreuzer, rectangular green	0 1	0 1	0 6	0 4
3 " rose	0 1	0 1	0 6	0 4
6 " brown	0 4	0 1		0 6
7 " blue	0 2	0 1	1 0	0 6
9 " brown	0 2	0 1	1 0	0 9
10 " buff	0 3	0 1	2 0	0 10
12 " lilac	1 6	1 6		
18 " red	0 6	0 2	4 6	1 0
1 Mark mauve	1 6	0 2		1 6
2 Marks orange	3 0	0 6		5 0

BAVARIA—continued.				BELGIUM—continued.				
1876.				Head.				
Un-used.	Used	Un-used per Doz.	Used per Doz.	Un-used.	Used	Un-used per Doz.	Used per Doz.	
s. d.	s. d.	s. d.	s. d.	s. d.	s. d.	s. d.	s. d.	
3			8	10			6	
5			0	20			0	
10			1	30			0	
20			6	40			0	
25			1	1	Franc		9	
50			0				0	
			3				0	
RETURN LETTER STAMPS.				1870. Arms.				
1866-71.—Arms in oval.				Head.				
Square	Augsburg	black	0 2	1	Centime, rectangular	green	0 3	
"	Bamberg	black	0 2	1	"	blue	0 5	
"	Munich	"	0 2	1	"	amber	0 9	
"	Nurnburg	"	0 2	1	"	violet	0 3	
"	Speyer	"	0 2	1	1870. Head.			
"	Wurzberg	"	0 2	1	10	Centimes, rectangular	green	0 9
TYPE PRINTED.				20	"	blue	0 2	
Oblong	Augsburg	black	0 1	0	25	"	bistre	0 10
"	Bamberg	"	0 1	0	30	"	amber	0 4
"	Munich	"	0 3	0	40	"	carmine	0 0
"	Nurnburg	"	0 1	0	50	"	grey	0 2
"	Regensburg	"	0 1	0	1	Franc	violet	0 3
"	Wursberg	"	0 1	0	UNPAID LETTER STAMPS.—1870.			
UNPAID LETTER STAMPS.—1863.				10	Centimes, rectangular	green	0 3	
3	Kreuzer, rectangular	black	0 6	20	"	blue	0 4	
1872.				ENVELOPE STAMP.—1873.				
1	Kreuzer, square	white	0 1	0	10	Centimes, oval	green	1 10
3	"	"	0 2	1	NEWSBANDS.—1878.			
1876.				1	Centime, oval	green	0 6	
3	Pfennige, rectangular	grey	0 2	1	5	"	red brown	0 0
5	"	"	0 2	0	POST CARDS.			
10	"	"	0 4	5	Centimes	brown	0 3	
ENVELOPE STAMPS.—1869. Arms.				5	"	mauve	1 0	
3	Kreuzers, oval (on blue paper)	rose	0 2	1	10	(reply)	0 3	
3	" (no inscription, on white paper)	"	0 4	3	10	(international)	0 3	
3	" (with inscription, on white paper)	"	0 9	0	10	"	1 9	
1875.				5	Centimes (no border)	mauve	0 1	
1	Kreuzer, rectangular (on white paper)	green	0 3	2	OFFICIAL POST CARDS.—1877.			
1	" (on blue paper)	"	1 0	5	Centimes	black	0 2	
1	" (on yellow paper)	"	1 0	5	"	blue	1 6	
1	" (on rose paper)	"	1 0					
3	" (on white paper)	rose	0 4	3				
1876.				Bergedorf.				
10	Pfennige, rectangular	rose	0 3	7	ADHESIVE STAMPS.—1862.			
NEWS BANDS.				1	Schilling, square	lilac	0 1	
1	Kreuzer	green	0 1	0	3	"	indigo	0 9
3	Pfennige	"	0 1	0	1	"	white	0 10
POST CARDS.				1	"	yellow	1 6	
1	Kreuzer	green	0 1	0	3	"	blue on rose	1 6
2	"	"	0 3	2	3	"	black on rose	0 4
1	" (with inscription)	"	0 3	2	4	"	light brown	3 0
2	"	"	0 6	5	Bermuda.			
4	" (Reply)	"	0 4	3	ADHESIVE STAMPS.			
3	Pfennige	green	0 2	1	1d.	Rectangular	red	0 2
5	"	"	0 2	1	2d.	"	blue	0 4
6	"	"	0 3	2	3d.	"	yellow	0 6
10	" (Reply)	"	0 3	2	6d.	"	lilac	1 0
OFFICIAL CARDS.				1s.	"	green	1 9	
3, 6, 7, 11, 12, and 14	Kreuzers		Set of 6 unused,	2/6	1874-5. (Surcharged.)			
Belgium.				1d.	Rectangular	blue	0 6	
ADHESIVE STAMPS.—1849. Head.				1d.	"	yellow	0 6	
10	Centimes, rectangular	dark brown	0 3	2	1d.	"	green	0 6
20	"	blue	0 2	1	3d.	"	green	1 0
1850. Head. Unperforated.				Bhopal.				
1	Centime, rectangular	dark green	0 3	0	ADHESIVE STAMPS.—1877.			
10	"	brown	0 4	0	1/2	Anna, square	black	0 9
20	"	blue	0 6	0	1	"	brown	1 6
40	"	rose	1 0	0	Bolivia.			
1863. Perforated.				ADHESIVE STAMPS.—1866. Eagle in oval.				
1	Centime, rectangular	green	0 1	0	5	Centavos, rectangular	green	0 6
10	"	brown	0 3	0	10	"	brown	35
20	"	blue	0 5	0	50	"	yellow	2 0
40	"	red	0 9	0	100	"	blue	7 6
1866. Arms.								
1	Centime, rectangular	slate	0 1	0				
2	"	blue	0 2	0				
5	"	brown	0 2	0				

Set of 6 unused, 9d.

BRITISH GUIANA—continued.				CABUL—continued.			
OFFICIAL.—1876.				1876.			
Un-used.	Used	Un-used per Doz.	Used per Doz.	Un-used.	Used	Un-used per Doz.	Used per Doz.
s. d.	s. d.	s. d.	s. d.	s. d.	s. d.	s. d.	s. d.
2 Cents, rectangular orange	0 6	0 4	3 6	1 Anna, circular slate	0 9		
4 " " blue	1 6	0 9		2 " " "	1 6		
PROVISIONAL NEWSPAPER STAMPS.—1861.				1877.			
1 Cent, rectangular rose				1 Anna, small circular grey	1 0		
2 " " yellow				2 " " "	2 0		
4 " " blue				4 " " "	3 6		
Brunswick.				1877.			
ADHESIVE STAMPS.—1852. <i>On white.</i>				1 Anna, small circular grey			
1 Silber Groschen, oblong rose		1 9		2 " " "	2 0		
2 " " blue		1 6		4 " " "	3 6		
3 " " red		1 6		8 " " "	6 6		
<i>On coloured paper.</i>				1 Rupee "			
1 Gute Groschen, square brown	0 1	0 1	0 6	1 Anna yellow	2 0		
1 Silber Groschen, oblong "	0 1	0 9	0 6	Canada.			
1 " " green	0 1	0 1	0 6	ADHESIVE STAMPS.—1856.			
1 " " orange	0 4	0 4		1d. Rectangular rose	2 0	0 9	
1 " " yellow	0 4	0 2		3d. Oblong vermilion	1 6	0 3	2 0
1 " " blue	0 6	0 3		6d. Rectangular black		3 6	
1 " " rose	0 6	0 6		6d. Sterling (7 ¹ / ₂ d. cy) green		2 6	
<i>On white paper.</i>				10d. Rectangular blue			
1 Gute Groschen, square brown	0 1	0 6		<i>Perforated.</i>			
1 Silber Groschen, oblong yellow	0 4	0 2		1d. Rectangular rose	2 0	2 0	
3 " " rose	0 8	0 3		3d. " vermilion	2 6	1 0	
3 " " white	0 3			6d. " black			
1865.				1860-4.			
1 Silber Groschen, oval black	0 1	0 1	0 9	1 Cent, rectangular rose	0 2	0 1	0 9
1 " " rose	0 1	0 1	0 6	2 " " rose	0 3	0 2	
2 " " blue	0 1	0 1	0 6	5 " " oblong vermilion	0 4	0 1	0 3
3 " " brown	0 1	0 1	0 6	10 " " rectangular dark brown	0 9	0 2	1 0
ENVELOPE STAMPS.—1860.				10 " " purple			
1 Silber Groschen, large oval yellow	1 6	1 6		12 ¹ / ₂ " " green	1 0	0 2	1 6
2 " " blue				17 " " blue	1 3	0 6	
3 " " rose				1868.			
1865.				1 Cent, large rectangular red			
1 Groschen, small oval rose	0 4	0 3		1 " " orange	0 2	0 1	0 6
2 " " blue	1 0	0 3		2 " " green	0 2	0 1	0 6
3 " " brown	0 6	0 3		3 " " red	0 3	0 1	0 3
Local St. P. Fr.				5 " " brown			
Circular white	0 2	1 0		6 " " blue	0 5	0 1	0 9
" " blue	0 2	1 0		12 ¹ / ₂ " " blue	0 8	0 1	0 9
" " orange	0 2	1 0		15 " " lilac	1 3	0 2	1 6
" " yellow	0 2	1 0		1868-76.			
OFFICIAL CARDS.				1/2 Cent, small rectangular black			
No value black on white		0 4		1 " " orange	0 1	0 1	0 6
1 Silber Groschen, oval rose	0 3	0 3		2 " " green	0 2	0 1	0 3
2 " " blue	0 4	0 4		3 " " rose	0 3	0 1	0 4
Buenos Ayres.				3 " " vermilion			
ADHESIVE STAMPS.— <i>Steamship.</i>				5 " " grey			
1 Peso, oblong brown		8 6		6 " " brown	0 5	0 1	0 9
2 " " blue	10 0	3 0		10 " " rose	0 9	0 1	0 9
2 " " blue	10 0	3 6		REGISTRATION STAMPS. 1875.			
3 " " green		30 0		2 Cents, oblong vermilion	0 2	0 1	1 6
4 " " red				5 " " green	0 5	0 2	1 6
5 " " orange				8 " " blue	0 7	0 3	2 6
4 Reals brown		10 0		ENVELOPE STAMPS.—1862.			
1860. <i>Head.</i>				5 Cents, oval vermilion			
1 Peso, oblong blue	1 0	0 6		10 " " chocolate	2 6	1 0	
1 " " rose	1 3	1 0		1877.			
2 " " blue	1 6	1 0		1 Cent, large oval blue	0 2	0 1	1 0
2 " " vermilion	3 0	2 6		3 " " red	0 4	0 2	3 0
4 Reals green	3 6	2 6		NEWSBAND.—1875.			
Cabul.				1 Cent, oval blue			
ADHESIVE STAMPS.—1873-75.				POST CARDS.—1871-6.			
1 Anna, circular black	3 6			1 Cent blue	0 2	0 1	1 0
2 " " "				2 " " green	0 3	0 2	2 0
4 " " "				Cape of Good Hope.			
8 " " "				ADHESIVE STAMPS.—1853.			
16 " " "				1d. Triangular red	0 4	0 3	2 0
1 " " large circular "				1d. " blue paper red	0 8	0 2	1 6
1 " " mauve				4d. " white paper blue	2 6	0 9	
				6d. " grey	1 3	0 4	
				6d. " lilac	1 3	0 3	
				1s. " light green	0 4	0 3	
				1s. " dark green	0 6		
				1860.— <i>Wood block.</i>			
				1d. Triangular blue			
				4d. " red			
				1d. " red	3 0		
				4d. " light blue	2 6		
				4d. " dark blue	5 6		

PRICE LIST OF POSTAGE STAMPS.

CAPE OF GOOD HOPE—continued.				Un-used.	Used	Un-used per Doz.	Used per Doz.
1863-76.				s. d.	s. d.	s. d.	s. d.
1d.	Rectangular	..	grey	0 2	0 1	1 0	10 0
1d.	"	..	rose	0 2	0 1	1 6	0 6
1d.	"	..	bright rose	0 2	0 1	1 6	0 6
4d.	"	..	blue	0 6	0 1	5 0	0 6
4d.	"	..	bright blue	0 8	0 1	5 0	0 6
6d.	"	..	lilac	1 0	0 2	1 3	1 3
6d.	"	..	mauve	1 0	0 2	1 3	1 3
1s.	"	..	green	1 6	0 1	0 9	0 9
1s.	"	..	orange	9 0	0 4	3 6	3 6
PROVISIONAL.—1871-7.							
1d.	Rectangular, (surcharged)	..	lilac	0 6	0 2		
1d.	"	..	green	1 0	0 2		
1d.	"	..	green	0 6		4 6	
Cape de Verd Islands.							
ADHESIVE STAMPS.—1877.							
5	Reis, rectangular	..	black	0 2		1 6	
10	"	..	yellow	0 3		2 0	
20	"	..	brown	0 5		4 0	
25	"	..	rose	0 6		4 6	
40	"	..	blue	0 9			
50	"	..	green	1 3			
100	"	..	violet	1 6			
200	"	..	orange	2 6			
300	"	..	chocolate	3 6			
Cashmere.							
ADHESIVE STAMPS.—1866.							
1/2	Anna, circular	..	black	10 6			
1	"	..	blue	10 6			
4	"	..	red	10 6			
1867.							
3	Pies, rectangular	..	black	0 3		2 0	
6	"	..	blue	0 4		3 0	
1	Anna, "	..	orange	0 6			
2	"	..	yellow	1 0			
4	"	..	green	2 0			
8	"	..	vermillion	3 6			
1875.							
1	Anna, circular	..	green	7 6			
1/2	" rectangular	..	red	0 4		3 0	
Ceylon.							
ADHESIVE STAMPS.—1857-62.							
1/2d.	Rectangular	..	lilac	0 4			
1d.	"	..	blue	0 4	0 2		
2d.	"	..	green	0 9	0 3		
3d.	"	..	maize	0 6	0 3		
4d.	Octagonal	..	lake				
4d.	"	..	rose	1 6	0 8		
5d.	Rectangular	..	brown	1 6	0 8		
5d.	"	..	green	1 6	0 6		
6d.	"	..	violet-brown	2 0	1 0		
6d.	"	..	brown on blue		1 6		
6d.	"	..	brown	1 0	0 3		
8d.	Octagonal	..	"	1 6	0 6		
9d.	"	..	"	1 9	0 6		
12d.	Rectangular	..	orange	1 9	0 4		
1s.	"	..	grey	2 0	0 4		
1s.	"	..	violet	2 0	0 4		
1s. 9d.	Octagonal	..	green	7 6	4 6		
2s.	"	..	blue	3 6	0 6		
1867-8.							
1d.	Rectangular	..	blue	0 3	0 2	2 0	
3d.	"	..	rose	1 0	0 4		
1872.							
2	Cents, rectangular	..	brown	0 1	0 1	0 10	0 8
4	"	..	grey	0 2	0 1	1 6	0 3
16	"	..	orange	0 4	0 1	3 0	0 9
7 1/2	"	..	lilac	0 8	0 2	1 0	0 9
3 1/2	"	..	green	1 0	0 2	1 0	0 9
3 1/2	"	..	blue	1 6	0 2	1 0	0 9
4 1/2	"	..	rose	2 0	0 2	1 0	0 9
9 1/2	"	..	brown	3 6	0 3	2 0	0 9
3 1/2	"	..	orange	3 6	1 0		
1877.							
3 1/2	Cents, rectangular	..	pale blue	1 6	0 4		
5 1/2	"	..	red brown	3 0	0 4		

CEYLON—continued.				Un-used.	Used	Un-used per Doz.	Used per Doz.
OFFICIAL SERVICE.				s. d.	s. d.	s. d.	s. d.
1d.	Rectangular	..	blue				
2d.	"	..	straw				
3d.	"	..	rose				
6d.	"	..	brown				
8d.	Octagonal	..	chocolate				
1s.	Rectangular	..	grey				
2s.	"	..	blue				
ENVELOPE STAMPS.—1861-8.							
<i>Head of Queen.</i>							
1d.	Oval	..	blue	0 6			
2d.	"	..	green	0 9			
4d.	"	..	rose	2 0			
5d.	"	..	chocolate	2 6			
6d.	Circular	..	"	3 0			
8d.	Octagonal	..	"	4 0			
9d.	Rectangular	..	"	4 0			
10d.	Oval	..	vermillion	5 0			
1s.	Circular	..	yellow	5 0			
1s. 9d.	Rectangular	..	green	7 6			
2s.	Octagonal	..	blue	8 6			
1872.							
4	Cents, rectangular	..	blue	0 4	0 2		1 3
1877.							
4	Cents, oval	..	blue	0 3	0 2	2 0	
POST CARD.—1872.							
2	Cents	..	mauve	0 2	0 1	1 6	
Chili.							
ADHESIVE STAMPS.—1853-61.							
5	Centavos (blue paper)	..	brown	2 6	0 3		2 6
1	" (white paper)	..	yellow	0 4	0 4		
5	"	..	red	0 6	0 1		0 10
5	"	..	brown	1 6	0 4		3 0
10	"	..	blue	0 9	0 2		1 6
20	"	..	green	1 6	0 6		
1867.							
1	Centavo, rectangular	..	orange	0 2	0 2	1 0	
2	"	..	black	0 3	0 2	2 0	1 0
5	"	..	red	0 5	0 1	4 0	0 6
10	"	..	blue	0 9	0 1		0 10
20	"	..	green	1 6	0 4		3 0
1877.							
5	Centavos, rectangular	..	rose	0 6	0 2		1 6
ENVELOPES.							
5	Cents, rectangular	..	mauve	0 6	0 3		
10	"	..	blue	1 0	0 6		
15	"	..	rose	1 3			
20	"	..	green	1 9			
The 5, 10, and 20 cents can be had on white, blue, and buff paper.							
POST CARDS.—1872.							
No value	black	0 2		1 6	
2	Centavos	..	brown	0 3		2 0	
5	"	..	purple	0 6		4 6	
Confederate States.							
ADHESIVE STAMPS.							
1861. <i>Head of Jackson.</i>							
2	Cents, rectangular (large)	..	green	6 6			
1861. <i>Head of Davis.</i>							
5	Cents, rectangular (large)	..	blue	1 6	1 6		
5	"	..	green	1 6	1 6		
1862. <i>Head of Madison.</i>							
10	Cents, rectangular (large)	..	blue	4 6	2 0		
10	"	..	rose	7 6	6 6		
1862. <i>Head of Calhoun.</i>							
1	Cent, rectangular	..	buff	0 4		3 0	
1863. <i>Head of Jackson.</i>							
2	Cents, rectangular	..	red	0 3		2 0	
1863. <i>Head of Davis.</i>							
5	Cents, rectangular	..	blue	0 2	0 2	1 0	
10	"	..	"	0 1	0 2	0 6	
10	"	..	dark	0 2	0 3	1 0	
Ten	"	..	"	10 0			
1863. <i>Head of Washington.</i>							
20	Cents, rectangular	..	green	0 3		2 0	

Costa Rica.				CUBA—continued.				Denmark.			
ADHESIVE STAMPS. 1863.				ADHESIVE STAMPS.—1851.				ADHESIVE STAMPS.—1868.			
Un-used.	Used	Un-used per Doz.	Used per Doz.	Un-used	Used	Un-used per Doz.	Used per Doz.	Un-used	Used	Un-used per Doz.	Used per Doz.
s. d.	s. d.	s. d.	s. d.	s. d.	s. d.	s. d.	s. d.	s. d.	s. d.	s. d.	s. d.
Costa Rica. 1/2 Real, rectangular... .. blue " " " " .. light blue " " " " .. scarlet " " " " .. green 1 Peso " " " " .. orange				CUBA—continued. 1875. 50 " " " " .. green 1 Peseta " " " " .. brown 1876. 12 1/2 Cent de Peseta green 25 " " " " .. mauve 25 " " " " .. slate 50 " " " " .. blue 1 Peseta " " " " .. black 1877. 12 1/2 Cent de Peseta mauve 25 " " " " .. green 50 " " " " .. black 1 Peseta " " " " .. brown				Deccan. ADHESIVE STAMPS.—1868. 1 Anna, oblong green 1869. Skeleton design. 1/2 Anna, rectangular brown " " " " .. green 1871. 1/2 Anna red 1 " " " " .. black-brown 2 " " " " .. green 3 " " " " .. brown 4 " " " " .. grey 8 " " " " .. brown 12 " " " " .. blue			
Cuba. ADHESIVE STAMPS. 1855. Watermark loops. 1/2 Real plata, rectangular .. blue-green " " " " .. green " " " " .. carmine " " " " .. red " " " " .. carmine 1856. Watermark crossed lines. 1/2 Real plata, rectangular .. blue-green " " " " .. green " " " " .. yellow-green " " " " .. red 1857. No watermark. 1/2 Real plata, rectangular .. blue " " " " .. green " " " " .. light green " " " " .. red " " " " .. red 1862. 1/2 Real plata black 1864. 1/2 Real plata (with '66 across) .. black on buff " " " " .. green " " " " on pink paper .. blue on salmon " " " " .. vermilion 1866. 5 Centimos, rectangular .. lilac 10 " " " " .. blue 20 " " " " .. green 40 " " " " .. rose 1867. 5 Centimos, rectangular .. lilac 10 " " " " .. blue 20 " " " " .. green 40 " " " " .. rose 1868. 5 Centimos, rectangular .. lilac 10 " " " " .. blue 20 " " " " .. green 40 " " " " .. rose 10c and 20c, surcharged Habilitado por la Naçion, 3/6 each, used. 1869. 5 Centimos, rectangular .. rose 10 " " " " .. brown 20 " " " " .. orange 40 " " " " .. lilac 10c and 20c, surcharged Habilitado por la Naçion 1/6 each, used. 1870. 5 Centimos, rectangular .. blue 10 " " " " .. green 20 " " " " .. brown 40 " " " " .. rose 1871. 12 Cent de Peseta, rectangular .. lilac 25 " " " " .. blue 50 " " " " .. green 1 Peseta " " " " .. brown 1873. 12 1/2 Cent de Peseta, rectangular .. green 25 " " " " .. mauve 25 " " " " .. grey 50 " " " " .. chocolate 1 Peseta " " " " .. red brown 1874. 12 1/2 Cent de Peseta, rectangular .. brown 25 " " " " .. blue 50 " " " " .. lilac 50 " " " " .. grey 1 Peseta " " " " .. rose 1875. 12 Cent de Peseta, rectangular .. mauve 25 " " " " .. blue				2 Rigsbank Skilling, square .. blue 4 R. B. S., square .. dark brown 4 " " " " .. light brown 1854. 2 Skillings, square .. blue 4 " " " " on wavy ground .. brown 4 " " " " on dotted " " .. green 8 " " " " on wavy " " .. green 8 " " " " on dotted " " .. lilac 16 " " " " .. lilac 1864. 2 Skillings, large rectangular .. blue 3 " " " " .. mauve 4 " " " " .. rose 8 " " " " .. brown 16 " " " " .. grey 1870. 2 Skillings, rectangular .. blue 3 " " " " .. mauve 4 " " " " .. carmine 8 " " " " .. brown 16 " " " " .. green 48 " " " " .. mauve 1875. 3 Ore, rectangular .. grey 4 " " " " .. blue 8 " " " " .. rose 12 " " " " mauve grey 16 " " " " .. brown 20 " " " " .. grey 25 " " " " .. green 50 " " " " .. violet OFFICIAL.—1871-5. 2 Skillings, rectangular .. blue 4 " " " " .. carmine 16 " " " " .. green 3 Ore " " " " .. mauve 4 " " " " .. blue 8 " " " " .. carmine 32 " " " " .. green ENVELOPES.—1865. 25. (Skillings) oval .. blue 45. (") " .. red 1866. 2 (Skillings) oval .. blue 4 (") " .. red 4 Large figure, oval .. red 4 Ore " " .. blue 8 " " " " .. red POST CARDS.—1871-4. 2 Skillings .. blue 4 Ore .. carmine 6 " .. blue 8 " .. brown 10 " .. red " " .. green							

Set of 7 unused, 6/6

DENMARK—continued.		Un-used.	Used	Un-used per Doz.	Used per Doz.
OFFICIAL POST CARDS.					
2 Skillings	blue	0 2	1 6	
4 " "	carmine	0 9		
4 Ore	blue	0 2	1 6	
8 " "	red	0 4	3 0	
NEWSPAPER BANDS.					
1872-4.					
2 Skillings	blue	0 3		
4 Ore	"	0 2	1 6	
HOLTE ADHESIVE STAMPS.					
2 Skillings	brown	0 6		
2 " "	green	0 3	2 0	
DENMARK ADHESIVE STAMP.—1878.					
100 Ore, rectangular	yellow	2 6	0 6	
Dominica.					
ADHESIVE STAMPS.—1874.					
1d. Rectangular	mauve	0 2	0 2	1 6
6d. " "	green	1 0	0 3	2 0
1s. " "	rose	1 9	0 6	
Dutch Indies.					
ADHESIVE STAMPS.—1864.					
10 Cents, rectangular	crimson	0 8	0 3	
10 " "	unperforated	1 6	1 0	
1869.					
5 Cents, rectangular	green	0 3	0 2	1 6
10 " "	brown	0 4	0 1	0 10
20 " "	blue	0 8	0 1	0 9
30 " "	rose	1 6	0 1	0 6
1874-6.					
1 Cent, rectangular	grey	0 1	0 1	0 6
2 " "	lilac	0 2		1 0
2½ " "	yellow	0 2		1 3
15 " "	bistre	0 6	0 3	
25 " "	violet	1 0	0 4	
2 Guldens 50 Cent	violet and green		0 4	3 0
UNPAID LETTER STAMPS.					
5 Cents, rectangular	yellow	0 4		
10 " "	green on yellow	0 6		
15 " "	orange	0 7		
20 " "	green on blue	0 9		
POST CARDS.—1874-7.					
5 Cents	mauve	0 3		2 0
10 " (reply)	"	0 5		4 6
12½ " "	grey	0 6		
Dutch West Indies.—Curacoa.					
ADHESIVE STAMPS.—1872.					
2½ Cents, rectangular	green	0 2	1 6	
3 " "	bistre	0 3	2 0	
5 " "	rose	0 4		
10 " "	blue	0 6		
25 " "	dull orange	1 0	0 4	
50 " "	violet	1 9	0 9	
POST CARD.—1876-7.					
No value indicated	green	0 4		
12½ Cents	orange	0 6		
15 " "	brown	0 6		
Surinam.					
ADHESIVE STAMPS.—1872.					
2½ Cents, rectangular	scarlet	0 2	1 6	
3 " "	green	0 3	2 6	
5 " "	violet	0 4		
10 " "	buff	0 6		
25 " "	blue	1 0		
50 " "	dull orange	1 9		
POST CARDS.—1876-7.					
No value indicated	rose	0 4		
12½ Cents	yellow	0 6		
15 " "	grey	0 6		
Ecuador.					
ADHESIVE STAMPS.—1865-6.					
½ Real, rectangular	blue	0 6	0 3	2 0
1 " "	yellow	2 0	1 0	
1 " "	green	1 6	1 0	
1 " "	rose	3 6		

ECUADOR—continued.		Un-used.	Used	Un-used per doz.	Used per doz.
1872.					
½ Real, rectangular	blue	0 6	0 3	2 0
1 " "	orange	1 0	0 4	3 0
1 Peso, " "	rose	2 6	2 6	
Egypt.					
ADHESIVE STAMPS.—1866.					
5 Paras, rectangular	green	0 4	0 4	
10 " "	brown	0 4	0 3	
20 " "	blue	0 6	0 3	2 0
1 Piastre " "	lilac	0 6	0 1	0 10
2 " "	orange	1 0	0 6	4 0
5 " "	rose	2 0		
10 " "	slate	2 6		
1867.					
5 Paras, oblong	yellow	0 2	0 1	1 0
10 " "	violet	0 4	0 2	1 0
20 " "	mauve	0 3	0 2	2 0
10 " "	green	0 4	0 2	2 3
20 " "	light green	0 3	0 1	0 0
1 Piastre, oblong	red	0 6	0 1	0 0
2 " "	blue	1 0	0 4	0 0
5 " "	brown	2 0	0 9	0 0
1872.					
5 Paras, oblong	brown	0 1	0 1	0 9
10 " "	violet	0 2	0 1	1 0
20 " "	blue	0 3	0 1	2 0
20 " "	light blue	0 3	0 1	2 0
1 Piastre " "	red	0 6	0 1	0 0
1 " "	brick red	0 6	0 1	0 0
2 " "	yellow	0 10	0 1	0 10
2½ " "	purple	1 0	0 3	2 0
5 " "	green	2 0	0 2	1 3
<i>Figure reversed.</i>					
5-Paras, rectangular	brown	0 2	0 1	0 10
Unperf. copies of 3 issues, 1/- to 2/6. each.					
INTERPOSTAL OFFICIAL STAMPS.					
<i>1st issue, inscribed, "Poste Vice Reali Egiziane."</i>					
Small circular, black on coloured paper	several varieties	1 0	1 0	
<i>2nd issue, inscribed, "Amministrazione della Posta Europea Uffizio."</i>					
Large circular, black on coloured paper	several varieties	1 6		
<i>3rd issue, inscribed, "Poste Vice Reali Egiziane."</i>					
Large circular, coloured ink on white paper	20 varieties	0 3	0 4	2 0
<i>4th issue, inscribed, "Poste Vice Reali Egiziane."</i>					
Large circular, black on coloured paper	30 varieties	0 2	0 3	1 0
<i>5th issue, inscribed, "Poste Khedenie Egiziane."</i>					
Large circular, black on coloured paper	30 varieties	0 2	0 3	1 0
<i>6th issue, inscribed, "Poste Khedenie Egiziane."</i>					
Large circular, coloured ink on white paper	20 varieties	0 2	0 3	1 0
<i>Direzione Generale.</i>					
..	10 varieties	0 6	0 6	5 0
Falkland Islands.					
HAND STAMP.					
Value not indicated	black	2 6		
Fernando Po.					
ADHESIVE STAMPS.					
20 Centimos, rectangular	brown	10 6		

Set of 7 used, 1/6.

Set of 9 used, 10d.

Fiji Islands.				FINLAND—continued.							
ADHESIVE STAMPS.—1870. <i>Times Express.</i>				1866-71.—HELSINGFORS.							
Un-used	Used	Un-used per Doz.	Used per Doz.	Un-used	Used	Un-used per Doz.	Used per Doz.				
s. d.	s. d.	s. d.	s. d.	s. d.	s. d.	s. d.	s. d.				
1d. Oblong black on rose	0 9			10 Penni, oval red and green	0 4	0 4					
3d. " "	1 6			10 " brown and blue	0 4		3 0				
6d. " "	2 0			10 " rectangular red and green	0 3						
9d. " "	2 6			10 " blue and green	0 3						
1s. " "	3 6			25 " blue and yellow	0 6						
				50 " green and blue	1 0						
1871. <i>Crown in centre.</i>				POST CARD.—1874.							
1d. Rectangular blue	0 4			10 Penni, rectangular green	0 3		2 0				
3d. " green	0 6			TAMMERFORS.							
6d. " rose	1 0			12 Penni, oval green and blue	0 4		3 0				
1872. <i>Same design surcharged.</i>				France.							
2 Cents, rectangular (1d.) blue	0 6	0 6		ADHESIVE STAMPS.							
6 " " (3d.) green	0 6	0 6		1849. <i>Republic, Head of Liberty.</i>							
12 " " (6d.) rose	1 6	0 9		10 Centimes, rectangular cinnamon	2 6	0 8					
1875. <i>Surcharged V.R.</i>				1852. <i>Presidency.</i>							
1d. Rectangular blue	0 3	0 2		10 Centimes, rectangular cinnamon	5 0	1 3					
2d. " green	0 6	0 4	3 0	25 " blue	2 6	0 2					
6d. " rose	1 6	0 9	7 0	1853. <i>Empire.</i>							
Rare Types, V.R., several varieties, 3/6 to 5/- ea.				1 Centime, rectangular olive-green				0 1	0 1	0 3	0 3
Finland.				5 " light-green				0 1	0 1	1 0	0 6
ADHESIVE STAMPS.—1856.				10 " cinnamon				0 2	0 1		0 8
5 Kopecs, oval blue		1 0		20 " black	2 6	0 1				0 10	
10 " " rose	0 8	0 8	7 6	25 " blue	2 6	0 1				0 8	
1860.				40 " vermilion				3 6	0 3		
5 Kopecs, rectangular blue	0 8	0 2	1 6	1 Franc orange	6 0	0 0					
10 " " rose	0 10	0 2	1 0	1 " carmine	0 9						
1866.				1852. <i>Presidency.</i>							
5 Penni, rectangular violet	0 2	0 1	0 10	10 Centimes, rectangular cinnamon	5 0	1 3					
8 " " green	0 3	0 1	2 6	25 " blue	2 6	0 2					
10 " " buff	0 4	0 1	0 10	1853. <i>Empire.</i>							
20 " " blue	0 6	0 1	0 9	1 Centime, rectangular olive-green	0 1	0 1	0 3	0 3			
40 " " deep rose	0 9	0 1	0 9	5 " light-green	0 1	0 1	1 0	0 6			
1 Mark light brown	1 9	0 4		10 " cinnamon	0 2	0 1		0 8			
1875-78.				20 " light-blue				0 3	0 1	0 6	
2 Penni, rectangular grey	0 1	0 1	0 9	20 " dark-blue	1 6	0 1		0 10			
5 " " orange	0 2	0 2	1 0	25 " blue	1 6	0 2		1 6			
8 " " green	0 3	0 2	2 0	40 " orange	0 8	0 1		0 9			
10 " " blue	0 4	0 1		80 " rose	1 6	0 1		0 9			
20 " " carmine	0 6	0 2		1 Franc red	0 2						
32 " " mauve	1 9	0 4		1 Franc deep rose	2 0						
ENVELOPE STAMPS.—1845.				1863-9. <i>Laureated head.</i>							
<i>Post-horns at side. Inscribed, "Porto Stempel."</i>				1 Centime, rectangular dark green				0 1	0 1	0 3	0 3
10 Kopecs, upright oval, black. Entire envelope used, in splendid condition.				2 " maroon				0 1	0 1	0 4	0 4
£6. 10s.				4 " mauve				0 1	0 1	0 6	0 6
20 Kopecs, upright, oval rose				10 " buff				0 2	0 1	1 6	0 4
1856. <i>Post-horns at bottom.</i>				20 " blue				0 3	0 1	2 9	0 4
5 Kopecs, transverse oval blue				30 " brown	0 5	0 1		0 6			
10 " rose	1 0			40 " orange	0 8	0 1		0 6			
10 " (entire) rose		3 6		80 " rose	1 3	0 1		0 9			
20 " black				5 Francs, oblong lilac	6 0	0 4		3 0			
1860.				1870. <i>Republic, rough lithographed.</i>							
5 Kopecs, rectangular blue	0 6	0 3		1 Centime, rectangular, unperforated	0 1	0 1	0 4	0 4			
10 " rose	0 9	0 3		2 " red-brown	0 2	0 1	1 0	0 6			
1871.				4 " grey				0 2	0 1	1 0	0 6
20 Penni blue	0 6			5 " green	0 4	0 2					
40 " rose	0 9			10 " bistre	0 4	0 2		1 0			
1876.				20 " blue				0 6	0 1	0 10	
20 Penni, rectangular blue	0 6			30 " dark brown	0 8	0 2					
32 " carmine	0 9			40 " vermilion	1 0	0 4					
POST CARDS.—1872.				80 " rose				2 0	0 9		
8 Penni, rectangular green	0 3		2 0	1870-71. <i>Republic, engraved.</i>							
16 " "	1 6			1 Centime, rect., perf. olive-green	0 1	0 1	0 4	0 4			
1875.				2 " brown				0 1	0 1	0 6	0 6
10 Penni, rectangular mauve	0 3		2 0	4 " grey	0 2	0 1	1 0	0 6			
16 " lilac	0 3		2 0	5 " green	0 2	0 1	1 0	0 6			
10 " brown	0 4			10 " bistre	0 6	0 3		0 6			
20 " (reply) lilac	0 5			10 " small figures, brown on rose	0 2	0 1	1 6	0 6			
OFFICIAL CARDS.				10 " large figures, brown on rose				0 3	0 2	0 1	0 0
10 Penni, rectangular rose	1 0			15 " large figures, bistre	0 3	0 1	2 6	0 9			
10 " brown	1 0			20 " small figures, blue	0 4	0 1		0 9			
10 " lilac	0 9			25 " blue	0 4	0 1	3 0	0 6			
WANAJAVESI STEAMSHIP CO.				30 " dark brown				0 5	0 1	4 6	0 6
20 Penni, oval red	0 9			40 " vermilion	0 6	0 1	4 6	0 6			
				80 " carmine	1 0	0 1	10 0	0 10			
				1876. <i>Value in centre.</i>							
				1 Centime, rectangular green	0 1	0 1	0 4	0 4			
				2 " "	0 1	0 1	0 6	0 6			
				4 " "	0 1	0 1	0 10	0 6			
				5 " "	0 1	0 1	0 10	0 6			
				10 " "	0 3	0 1	2 0	0 9			
				15 " grey	0 3	0 1	2 0	0 9			
				20 " red-brown	0 4	0 1	3 0	0 9			
				25 " blue	0 4	0 1	3 6	0 9			
				30 " brown	0 5	0 1		0 9			
				40 " red	0 6	0 2					
				75 " carmine	1 0	0 2					
				1 Franc green	1 3	0 2					
				5 " lilac	5 6	1 0					

FRANCE—continued.

1877.

	Un-used.	Used.	Un-used per Doz.	Used per Doz.
1 Centime, rectangular violet	0 1	0 1	0 4	0 4
2 " " brown	0 1	0 1	0 6	0 6
4 " " deep violet	0 2	0 1	0 10	0 6
10 " " lilac	0 2	0 1	1 6	0 6

JOURNAL STAMPS. 1867.

2 Centimes, rectangular .. rose, blue, or lilac	0 9	0 6		
---	-----	-----	--	--

UNPAID LETTER STAMPS.

1859-71. *Figure in centre.*

10 Centimes, square black	0 3	0 3	2 0	
15 " " "	0 3	0 3	2 0	
25 " " "	0 6	0 2		
40 " " blue	0 9			
60 " " buff	1 0			

POST CARDS. 1873.

10 Centimes, buff on rose white card	0 6			
10 " " buff "	0 2	1 9		
15 " " cinnamon white "	0 3	2 0		
15 " " buff "	0 6			

1876.

10 Centimes	0 2	1 9		
15 " "	0 3	2 0		

French Colonies.

ADHESIVE STAMPS. 1860.

1 Centime, square olive-green	0 2	0 1	1 0	0 9
5 " " emerald green	0 3	0 3		
10 " " cinnamon	0 4	0 2		1 0
20 " " blue	0 5	0 4		
40 " " red	0 9	0 2		1 0
80 " " rose	1 4	0 4		

1872. *Head of Emperor, unperforated.*

1 Centime, rectangular olive-green	0 6	0 2		
30 " " brown	0 9	0 3		
50 " " rose	0 9	0 4		

Head of Liberty, unperforated.

1 Centime, rectangular olive-green	0 2	0 1		
5 " " light green		0 1		
10 " " brown on rose		0 3		
15 " " bistre		0 1		
25 " " blue		0 2		
30 " " brown		0 3		
40 " " orange	0 9	0 2		
50 " " rose		0 3		

1877. *Large Figures in centre.*

4 Centimes, rectangular green		0 3		
10 " " "		0 9		
40 " " red		1 0		

Gambia.

ADHESIVE STAMPS. 1869.

4d. Rectangular brown	0 8	0 6		
6d. " " blue	1 0	0 9		

Germany.

NORTHERN STATES.

ADHESIVE STAMPS.—1852. Coloured paper.

1 Silb. Grosch., square red brown	1 6	0 6	4 0	
" " flesh	0 9	0 3	2 0	
" " green		0 4		
" " blue		0 1	0 8	
" " rose		0 1	0 8	
" " yellow		0 1	0 8	

1860. *White paper.*

1 Silb. Grosch., square red	0 3	0 2	1 6	
" " green	0 8	0 4	3 0	
" " light blue	0 6	0 2		
" " rose	0 8	0 3		
" " russet	0 9	0 3		
" " lilac	0 4	0 4		
" " vermilion	0 4	1 0		

1862-4. *White paper.*

1 Silb. Grosch., square black	0 1	0 1	0 9	
" " green	0 1	0 1	0 8	
" " orange	0 1	0 1	0 10	
" " rose	0 1	0 1	0 9	
" " blue	0 2	0 1	0 8	
" " stone	0 2	0 1	0 8	

GERMANY—continued.

ENVELOPES. 1862-6. Figure in oval.

	Un-used.	Used.	Un-used per Doz.	Used per Doz.
1 Silb. Grosch., oval black	0 2			
1 " " orange	0 2			
1 " " rose	0 6			
2 " " blue	0 9			
3 " " stone	1 0			

SOUTHERN STATES.

ADHESIVE STAMPS. 1850. Coloured paper.

1 Kreuzer, square green	0 1		0 8	
3 " " light blue	0 0	1 1	0 8	
3 " " dark blue	0 0	1 1	0 8	
6 " " rose	0 0	1 1	0 8	
9 " " yellow	0 0	1 1	0 8	

1859. *White paper.*

1 Kreuzer, square green	0 1	0 1	0 6	
3 " " blue	0 0	0 2	1 6	
3 " " rose	0 0	0 2	1 6	
9 " " yellow	0 0	0 2	1 6	
15 " " lilac	0 4	0 2	1 6	
30 " " vermilion	0 4	0 6		

1862. *White paper.*

3 Kreuzer, square rose	0 1	0 1	0 6	
6 " " blue	0 0	0 1	0 6	
9 " " stone	0 0	0 1	0 6	

ENVELOPES. 1862-5. Figure.

1 Kreuzer, octagon green	0 3			
2 " " yellow	1 1	0 3		
3 " " rose	0 0	0 9	1 0	
6 " " blue	0 0	0 9		
9 " " stone	0 0	0 9		

NORTH GERMAN CONFEDERATION. 1868.

1/2 Groschen, rectangular lilac	0 1	0 1	0 6	0 4
" " green	0 1	0 1	0 9	0 6
" " orange	0 1	0 1	0 10	0 6
" " rose	0 2	0 1	1 6	0 4
" " blue	0 2	0 1	0 6	0 9
5 " " stone	0 6	0 1	0 6	0 6
1 Kreuzer green	0 1	0 1	0 9	0 6
2 " " orange	0 2	0 1	1 3	0 6
3 " " rose	0 2	0 1	1 6	0 6
7 " " blue	0 2	0 1	1 6	0 8
18 " " light brown	0 3	0 2	1 6	1 6

ENVELOPES.

1 Grosch., rectangular rose	0 3			
3 Kreuzer rose	0 4			

OFFICIAL STAMPS.

1/2 Grosch, rectangular black on brown	0 1		0 10	
" " "	0 1		0 10	
" " "	0 1		0 10	
1 " " "	0 2	0 1	0 6	
2 " " "	0 2	0 1	0 6	
1 Kreuzer "	0 2		1 6	
2 " " "	0 2		1 6	
3 " " "	0 3		2 0	
7 " " "	0 3		2 0	

REGISTRATION STAMPS.

10 Grosch, oblong grey	0 6	0 1	0 10	
30 " " blue	0 9	0 1	0 10	

SURCHARGED ENVELOPES.

Saxony Envelopes, 1, 2, 3, and 5 Gro., surcharged with Germany 1 S. Gro., adhesive, set of 5 unused and entire, 7/6.

Oldenburg Envelopes, 1, 2, and 3 Gro., surcharged with Germany, 1 Gro., adhesive, set of 4 unused and entire, 7/6.

Mecklenburg Strelitz Envelopes, 1, 2, and 3, S. Gro., surcharged with Germany, 1 S. Gro., adhesive, set of 3, unused and entire, 10/6.

Ditto ditto ditto large envelopes, 12/6.

Prussia Envelope, 3 Kr., Eagle, surcharged with Germany, 3 Kr., adhesive, unused and entire, 2/6 each.

Prussia Envelopes, 1 S. Gro., oval, rose, surcharged with Germany, 1 Gro., adhesive, unused and entire, 1/6. Ditto used and cut, 6d. each.

Several other varieties of Prussian and Saxony envelopes from 2/- each.

FIELD POST ENVELOPES AND CARDS.

From 3d. to 1s.

German Empire.

ADHESIVE STAMPS.—1872-4.

Table listing German Empire adhesive stamps from 1872-4, including denominations like Groschen and Kreuzer, and colors like mauve, green, orange, yellow, rose, blue, brown, and bistre.

1874-7.

Table listing German Empire adhesive stamps from 1874-7, including denominations like Pfennige and Marks, and colors like green, violet, rose, blue, brown, slate, and lilac.

REGISTRATION STAMPS. Various Towns.

Table listing registration stamps for various towns, including denominations like Groschen, Kreuzer, and Pfennige, and colors like rose and blue.

ENVELOPES.

Table listing envelopes for registration stamps, including denominations like Groschen, Kreuzer, and Pfennige, and colors like rose and blue.

NEWSPAPER BANDS.

Table listing newspaper bands, including denominations like Groschen, Kreuzer, and Pfennige, and colors like green and blue.

POST CARDS.—1872-5.

Table listing post cards from 1872-5, including denominations like Groschen, Kreuzer, Pfennige, and colors like brown, lilac, and blue.

BERLIN PNEUMATIC POST.—1877.

ENVELOPES.

Table listing envelopes for Berlin Pneumatic Post, including denominations like Pfennige and colors like blue and brown.

POST CARDS.

Table listing post cards for Berlin Pneumatic Post, including denominations like Pfennige and colors like brown and blue.

Gold Coast.

ADHESIVE STAMPS.—1875.

Table listing Gold Coast adhesive stamps from 1875, including denominations like Rectangular, 4d., and 6d., and colors like blue, magenta, and orange.

Great Britain.

ADHESIVE STAMPS.—1840-1.

Head.

Table listing Great Britain adhesive stamps from 1840-1 with 'Head' design, including denominations like Rectangular, 1d., 2d., and colors like black, red-brown, blue, and blue with white lines.

With V. R. in upper corners.

Table listing Great Britain adhesive stamps from 1840-1 with 'V. R.' in upper corners, including denominations like Rectangular, 1d., and color like black.

1847-54. Embossed.

Table listing Great Britain adhesive stamps from 1847-54 embossed, including denominations like Octagonal, 6d., 10d., and colors like violet, brown, and green.

1855-6. Without letters in corners.

Table listing Great Britain adhesive stamps from 1855-6 without letters in corners, including denominations like Rectangular, 4d., 6d., 1s., and colors like rose, lilac, and green.

GREAT BRITAIN—continued.

1858-75. With letters in each corner.

Table listing Great Britain adhesive stamps from 1858-75 with letters in each corner, including denominations like Oblong, Rectangular, 1 1/2d., 2d., 3d., 4d., 6d., 9d., 1s., and colors like lake, red, blue, rose, orange, lilac, brown, and green.

1865-75. With large letters in each corner.

Table listing Great Britain adhesive stamps from 1865-75 with large letters in each corner, including denominations like Rectangular, 3d., 4d., 6d., 1s., 2s., 5s., and colors like rose, orange, lilac, dark brown, light brown, black, brown, claret, green, blue, and rose.

1873-6. With letters on white ground.

Table listing Great Britain adhesive stamps from 1873-6 with letters on white ground, including denominations like Rectangular, 2 1/2d., 3d., 4d., 6d., 8d., 1s., and colors like rose, blue, red, pale-green, black, orange, and green.

English Local stamps, set of 36, 4/-.

ENVELOPES—1840.

Table listing Great Britain envelopes from 1840, including denominations like Mulready, 1d., 2d., and colors like black, blue, black, and blue.

1841. Head, without date & with silk thread

Table listing Great Britain envelopes from 1841 with 'Head' design, including denominations like Oval, 1d., 2d., and colors like pink, light blue, and dark blue.

1855-75. With date.

Table listing Great Britain envelopes from 1855-75 with date, including denominations like Oval, 1 1/2d., 2d., 3d., 4d., 6d., 1s., and colors like rose, blue, brown, blue, lilac, rose, orange, violet, and green.

The above can be had on either white or blue paper, same price. Also on yellow, rose, lilac, or green papers, at one-third over the above prices.

COMPOUND ENVELOPES.

Table listing compound envelopes, including denominations like 2 1/2d., 3 1/2d., 5d., 7d., 8d., 9d., 10d., 1/2, 1/3, 1/4, 1/6, 2/-, and colors like blue and yellow.

REGISTRATION ENVELOPES—1878.

Table listing registration envelopes from 1878, including denominations like Oval, 2d., and color like blue.

CERTIFICATES OF POSTING—1877.

Table listing certificates of posting from 1877, including denominations like Oval, 1/2d., and color like rose.

NEWSPAPER BANDS—1870-78.

Table listing newspaper bands from 1870-78, including denominations like Large rectangular, 1/2d., and colors like green and brown.

POST CARDS—1870-78.

Table listing post cards from 1870-78, including denominations like 1/2d., 1d., and colors like mauve, brown, and brown with no border.

Embossed. 1872.

Table listing embossed post cards from 1872, including denominations like 1/2d., and color like pink.

INTERNATIONAL POST CARD.—1875.

Table listing international post cards from 1875, including denominations like 1/2d., and color like brown.

PRICE LIST OF POSTAGE STAMPS.

GREAT BRITAIN—continued.				GUATEMALA—continued.			
LOCAL STAMPS FOR KEBLE COLLEGE, OXFORD.				1872.			
Un-used.	Used	Un-used per Doz.	Used per Doz.	Un-used.	Used	Un-used per Doz.	Used per Doz.
s. d.	s. d.	s. d.	s. d.	s. d.	s. d.	s. d.	s. d.
No value indicated, Rectangular .. magenta	0 6			4 Reals, rectangular lilac	2 0	1 0	
" " .. vermilion	0 6			1 Peso yellow	2 0	2 0	
ROYAL MAIL STEAM-PACKET COMPANY. ADHESIVE STAMP.				1875.			
10 Cents, rectangular rose	2 0			1/2 Real, rectangular black	0 6		
Greece.				1877.			
ADHESIVE STAMPS.				1877.			
1860. Without figure at back.				1877.			
1 Lepton, rectangular maroon	0 6			1/2 Real, rectangular green	0 8		
1 " " .. light brown	0 1	0 1	0 4	2 " " .. red	2 0		
2 " " .. cinnamon	0 1	0 1	0 6	4 " " .. lilac	4 0	1 6	
2 " " .. chocolate	0 9			1 Peso yellow	8 6	2 6	
5 " " .. green	0 9			ENVELOPES.			
20 " " .. blue	1 6			1/2 Real, oval green	1 0		
40 " " .. violet	1 6			1 " " .. blue	1 6		
80 " " .. rose	1 6			2 " " .. rose	2 6		
1861-76. With figure at back.				NEWSBAND.			
5 Lepton, rectangular .. green on white	0 2	0 1	1 3	1/2 Real, oval black	0 6		
5 " " .. green on blue	0 2	0 1	1 3	1/2 " (reply) "	1 0		
10 " " .. orange on white	0 3	0 2	1 6	POST CARD.			
10 " " .. orange on blue	0 3	0 1	0 6	1/2 Real black	0 6		
20 " " .. blue	0 6	0 1	0 5	1/2 " (reply) "	1 0		
20 " " .. deep blue	0 6	0 1	0 5	Hamburg.			
30 " " .. brown	0 8	0 2	1 0	ADHESIVE STAMPS.			
40 " " .. pink	1 0	0 2	1 6	1859-64. Figure on Castle, unperforated.			
40 " " .. violet	0 9	0 2	1 6	1/2 Schilling, rectangular black	0 2	0 2	1 0
40 " " .. reddish rose	0 9	0 1	0 9	1 1/2 " " .. brown	0 3	0 2	1 3
60 " " .. green	1 0	0 3	1 6	2 " " .. lilac	0 4	0 2	2 0
80 " " .. rose	1 3	0 1	0 10	2 1/2 " " .. red	0 4	0 2	2 0
UNPAID LETTER STAMPS.				1864-7. Perforated.			
1 Lepton, rectangular .. green and black	0 1	0 1	0 5	1/2 Schilling, rectangular black	0 1	0 1	0 9
2 " " .. "	0 1	0 2	0 6	1 " " .. brown	0 2	0 1	0 9
5 " " .. "	0 2	0 2	1 0	1 1/2 " " .. lilac	0 3	0 1	0 10
10 " " .. "	0 3	0 2	1 0	2 " " .. green	0 3	0 1	0 10
20 " " .. "	0 4	0 2	1 6	2 1/2 " " .. red	0 2	0 1	1 6
40 " " .. "	0 8	0 2	1 6	3 " " .. light green	0 4	0 1	2 0
60 " " .. "	1 0	0 2	1 6	3 1/2 " " .. dark green	0 3	0 1	2 0
70 " " .. "	1 0	0 2	1 6	4 " " .. mauve	0 6	0 1	2 0
80 " " .. "	1 3			3 " " .. blue	0 6	0 1	2 0
90 " " .. "	1 6			4 " " .. light blue	0 5	0 4	
1 Drachma "	2 0			4 " " .. green	0 3	0 1	
2 " " .. "	3 0			7 " " .. mauve	0 6	0 1	
POST CARD,—1876.				1866. Embossed.			
15 Lepton blue	0 3		2 6	1 1/2 Schilling, rectangular mauve	0 2		
Grenada.				1866. Without value.			
ADHESIVE STAMPS.—1860-75.				1/2 Schilling, rectangular brown			
1d. Rectangular green	0 2	0 1	1 6	1876.			
6d. " .. lake	1 3	0 3	3 6	Return letter stamp, oval blue			
6d. " .. brick-red	0 10	0 2	3 6	ENVELOPE STAMPS—1866.			
1s. " .. purple	1 9	0 4	3 6	1/2 Schilling, rectangular black	0 0	0 1	
Griqualand.				1866. Embossed.			
ADHESIVE STAMPS.—1877.				1868. Without value.			
Surcharged G.				1/2 Schilling, rectangular brown			
1d. Rectangular (6 types) black	0 3			1876.			
1d. " (6 types) rose	0 4	0 4		Return letter stamp, oval blue			
4d. " (6 types) blue	1 0	0 9		ENVELOPE STAMPS—1866.			
6d. " (6 types) lilac	1 6	1 0		1/2 Schilling, rectangular black	0 0	0 1	
1s. " (6 types) green	2 6	0 9		1 1/2 " " .. lilac	0 0	0 1	
1s. " (6 types) orange	8 6	1 6		2 " " .. rose	0 0	0 1	
Surcharged G. W.				1866. Embossed.			
1d. Rectangular rose	2 6			1 1/2 " " .. mauve	0 2	0 1	0 9
4d. " .. blue	1 6			2 " " .. rose	0 2	0 1	0 10
Guatemala.				1868. Without value.			
ADHESIVE STAMPS.—1871.				1/2 Schilling, rectangular brown			
1 Centavo, rectangular .. light brown	0 6			1876.			
5 " " .. brown	0 6	0 6		Return letter stamp, oval blue			
10 " " .. blue	1 0	0 6		ENVELOPE STAMPS—1866.			
40 " " .. rose	1 9	0 4		1/2 Schilling, rectangular black	0 0	0 1	
				1868. Without value.			
				1/2 Schilling, rectangular brown			
				1876.			
				Return letter stamp, oval blue			
				ENVELOPE STAMPS—1866.			
				1/2 Schilling, rectangular black			
				1 " " .. lilac			
				1 1/2 " " .. rose			
				2 " " .. orange			
				3 " " .. blue			
				4 " " .. green			
				7 " " .. mauve			
				OFFICIAL CARDS.			
				3 Schilling blue on blue paper			
				4 " " .. green on blue paper			
				LOCAL STAMPS.			
				3d. per set of 10, or 1/7 for complete set of 116.			
				HAMBURG AMERICAN STEAM PACKET CO.			
				10 Cents, rectangular .. blue and yellow			

Set of 25 unadhesives, perforated and unperforated, 7/6.

Set of 7 unadhesives, 2/6.

Hanover.				HOLLAND—continued.							
ADHESIVE STAMPS—1850.				1868.							
Un-used.	Used	Un-used per Doz.	Used per Doz.	Un-used.	Used	Un-used per Doz.	Used per Doz.				
1	Guter-Groschen, rectangular	blue	0 9	0 1	5	Cents, rectangular	blue	0 2	0 1	1 3	0 4
1	"	green	0 9	0 1	10	"	rose	0 3	0 1	2 0	0 4
1-30	Thaler	crimson	0 9	0 4	15	"	red-brown	0 4	0 1	4 0	0 6
1-30	"	rose	0 9	0 4	20	"	green	0 6	0 1	0 0	0 9
1-15	"	blue	0 9	0 4	25	"	purple	0 7	0 2	0 0	1 0
1-10	"	orange	1 0	0 6	50	"	gold	1 0	0 2	0 0	1 0
1856.				1872-75.							
1	Guter-Groschen, rectangular	green	0 8	0 2	5	Cents, rectangular	blue	0 2	0 1	1 3	0 6
1-30	Thaler	lake	0 8	0 3	10	"	rose	0 3	0 1	2 0	0 6
1-15	"	blue	0 9	0 3	12½	"	grey	0 4	0 1	0 0	0 9
1-10	"	orange	1 0	0 6	15	"	buff	0 4	0 1	0 0	0 9
1854-64. Network.				1877.							
3	Pfennige, rectangular	rose	1 0	0 6	20	"	green	0 6	0 1	0 0	0 10
3	"	"	0 2	0 2	25	"	purple	0 7	0 1	0 0	0 10
3	"	green	0 2	0 2	50	"	drab	1 0	0 2	0 0	1 6
1859. Head.				2 Guld. 50 c.							
1	Groschen, rectangular	deep rose	0 6	0 2	NEWSPAPER STAMPS.—1869-71.						
2	"	deep blue	0 6	0 2	½	Cent, rectangular	brown	0 1	0 1	0 3	0 6
3	"	yellow	2 6	0 6	1	"	black	0 2	0 1	1 6	0 6
10	"	green	2 0	1 6	1	"	green	0 1	0 1	0 5	0 4
1865.				1877.							
¼	Groschen, rectangular	black	0 3	0 3	1½	"	rose	0 1	0 1	0 7	0 10
1	"	light rose	0 4	0 1	2	"	green	0 1	0 1	0 0	0 7
2	"	blue	0 6	0 2	2½	"	yellow	0 1	0 1	0 0	0 7
3	"	brown	0 6	0 2	UNPAID LETTER STAMPS.						
ENVELOPE STAMPS.—1857. Value at bottom.				5 Cents, rectangular							
1	Guter-Groschen, oval	green	1 6	1 6	10	"	blue	0 4	0 4	0 0	0 0
1	Silber	rose	1 6	1 6	POST CARDS.—1870-77.						
2	"	blue	1 6	1 6	No value indicated	lilac	0 1	0 1	0 8	0 6	
3	"	yellow	2 6	2 6	2½	Cents	grey	0 1	0 1	0 6	0 6
1859-62. Value at sides.				5 (reply)							
1	Silber Groschen, oval	rose	0 2	0 1	5	"	lilac	0 2	1 0	1 6	1 6
2	"	blue	1 0	0 6	5	"	lilac	0 2	1 6	1 6	1 6
3	"	brown	1 0	0 6	5	"	blue	0 2	1 6	1 6	1 6
3	"	yellow	2 6	2 6	10	"	blue	0 4	3 0	3 0	3 0
LOCAL ENVELOPE STAMPS.				1878.							
¼	Groschen (horn)	blue on yellow	2 6	0 6	5	Cents (international) without border	blue	0 2	1 9	1 9	1 9
½	" circular (horse)	green	0 6	0 6	10	" () (reply)	"	0 4	3 0	3 0	3 0
¾	" (horn)	green	0 6	0 6	PRIVATE POST CARDS.—1877.						
Heligoland.				For Rotterdam only.							
ADHESIVE STAMPS.—1867.				10 Cents							
1	Schilling, rectangular	red and green	0 1	0 6	10	"	red	0 6	0 6	0 6	0 6
1	"	"	0 2	0 2	10	"	violet	0 6	0 6	0 6	0 6
1	"	"	0 2	1 4	10	"	puce	0 6	0 6	0 6	0 6
1½	"	"	0 3	2 0	ENVELOPE STAMPS.—1875.						
2	"	"	0 4	3 0	5	Cents, rectangular	blue	0 3	2 0	2 0	2 0
2	"	"	0 4	2 0	12½	"	grey	0 5	4 0	4 0	4 0
6	"	"	0 6	4 0	Honduras.						
¼	"	green and red	0 4	3 0	ADHESIVE STAMPS.—1865.						
1875.				2 Reals, rectangular							
1	Pfennige, rectangular	red and green	0 1	0 6	2	"	green	1 9	0 9	0 9	0 9
2	"	"	0 1	0 9	2	"	rose	2 0	0 9	0 9	0 9
5	"	"	0 2	1 4	Hong Kong.						
10	"	"	0 3	2 0	ADHESIVE STAMPS.—1862-3.						
25	"	"	0 5	4 0	2	Cents, rectangular	brown	0 2	0 1	1 9	0 6
50	"	"	0 10	7 6	4	"	slate	0 4	0 1	0 10	0 10
1876.				8							
3	Pfennige, rectangular	red and green	0 2	1 0	8	"	lilac	0 6	0 1	0 10	0 10
20	"	"	0 4	3 0	8	"	lemon	1 0	0 2	0 10	0 10
ENVELOPE STAMP.				12							
10	Pfennige, rectangular	rose	0 3	1 6	12	"	orange	0 8	0 1	0 10	0 10
POST CARDS.				18							
No value	(with border)	buff	0 2	3 0	18	"	blue	1 0	0 2	1 6	1 6
5	Pfennige	green	0 2	1 6	24	"	lilac	2 0	0 6	0 9	0 9
10	" (reply)	"	0 4	3 0	30	"	green	2 0	0 1	1 6	1 6
Holland.				30							
ADHESIVE STAMPS.—1852.				48							
5	Cents, rectangular	blue	0 4	0 1	96	"	vermilion	2 6	0 2	1 6	1 6
5	"	deep blue	1 0	0 3	96	"	mauve	1 6	0 1	0 10	0 10
10	"	red	0 6	0 1	96	"	rose	2 0	0 1	0 10	0 10
15	"	orange	0 8	0 2	96	"	dark slate	6 0	0 2	1 6	1 6
1864.				yellow-brown							
5	Cents, rectangular	blue	0 3	0 1	1874.						
10	"	red	0 5	0 1	2	Dollars, large rectangular	green	0 6	0 6	0 6	0 6
15	"	orange	0 8	0 2	3	"	lilac	0 9	0 9	0 9	0 9
1864.				10							
5	Cents, rectangular	blue	0 3	0 1	10	"	rose	1 6	1 6	1 6	1 6
10	"	red	0 5	0 1	1877.						
15	"	orange	0 8	0 2	30	Cents, rect. (surcharged 28 Cents)	mauve	2 0	0 6	0 6	0 6
1864.				18							
5	Cents, rectangular	blue	0 3	0 1	18	"	lilac	1 6	0 6	0 6	0 6
10	"	red	0 5	0 1	18	"	yellow	1 6	0 4	0 4	0 4
15	"	orange	0 8	0 2	1877.						

Hungary.		Un-used,	Used	Un-used per Doz.	Used per Doz.	INDIA—continued.		Un-used.	Used	Un-used per Doz.	Used per Doz.
1870. Head, lithographed.		s. d.	s. d.	s. d.	s. d.	1865.		s. d.	s. d.	s. d.	s. d.
2	Kreuzer, rectangular yellow	0 6	0 2			2	Annas, rectangular orange	0 6	0 1		0 9
3	" " light green	0 6	0 2			4	" " green	1 0	0 3		
5	" " rose	0 6	0 1			8	" " rose	1 6	0 1		0 9
10	" " light blue	1 0	0 1			1867.					
15	" " stone	1 3	0 1			4	Annas, octagonal green	1 0	0 1		0 6
25	" " lilac	2 6	0 4			6	" and 8 pies lilac	1 6	0 2		1 6
1871. Head, engraved.						1868-76.					
2	Kreuzer, rectangular orange	0 2	0 1		0 8	6	Annas, rectangular brown	1 6	0 2		1 6
3	" " dark green	0 2	0 1		0 10	8	" " rose	1 6	0 1		0 6
5	" " red	0 4	0 1		0 6	12	" " red-brown	3 0	0 3		2 0
10	" " blue	0 6	0 1		0 8	1	Rupee slate	3 6	0 1		0 9
15	" " brown	0 8	0 1		0 8	PROVISIONAL STAMPS.					
25	" " mauve	1 0	0 3		2 0	2	Annas, large rectangular lilac		5 0		
1874-6. Arms.						4	" " " (small letters)		2 6		
2	Kreuzer, rectangular mauve	0 2	0 1	1 0	0 9	6	" " " (large letters)		1 6		
3	" " green	0 2	0 1	1 3	0 9	SERVICE POSTAGE.					
5	" " rose	0 4	0 1	2 6	0 2	1869. Small letters.					
10	" " blue	0 6	0 1		0 8	1/2	Anna, rectangular blue	0 4			3 0
20	" " black	0 9	0 9		0 8	1	" " brown	0 4			3 0
JOURNAL STAMPS—1869-74.						2	" " yellow	1 0			
1	Kreuzer, square blue	0 2				4	" " green	1 6			
2	" " brown	0 3				4	" octagonal green	3 6			
NEWSPAPER STAMPS—1871-74.						8	" rectangular rose	1 6			
1	Kreuzer, rectangular red	0 1	0 1	0 9		8	Pies lilac	1 6			
1	" " rose	0 2		1 6		1871. Large letters.					
1	" " buff	0 1	0 1	0 9		1/2	Anna, rectangular blue	0 1			0 9
ENVELOPE STAMPS—1871. Head.						1	" " brown	0 1			0 9
3	Kreuzer, rectangular green	0 2		1 3		2	" " yellow	0 2			1 6
5	" " red	0 4	0 1			4	" octagonal green	0 6			4 6
10	" " blue	0 6				8	" rectangular rose	0 6			4 6
15	" " bistre	1 0				1874. Surcharged. On H.M.S.					
1874. Arms.						1/2	Anna, rectangular blue	0 2			1 6
3	Kreuzer, rectangular green	0 3				1	" " brown	0 2			1 6
5	" " carmine	0 4	0 1			BENGAL SECRETARIAL SERVICE.					
10	" " blue	0 6				2	Annas, rectangular yellow	1 6			
NEWS BAND—1872.						4	" octagonal green	2 6			
2	Kreuzer, rectangular orange	0 2		1 0		8	" rectangular rose	3 6			
POST CARDS.						NEWSPAPER STAMP.					
2	Kreuzer yellow	0 3		2 0		8	Pies, octagonal lilac	0 3	0 1		0 9
2	" " brown	0 2		1 0		ENVELOPE STAMPS.					
Iceland.						1/2	Anna, circular blue	0 3	0 2	2 6	
ADHESIVE STAMPS—1873.						1	" " brown	0 5	0 4	4 0	
1	Skilling, rectangular blue	0 4				Ionian Islands.					
3	" " grey	0 4				ADHESIVE STAMPS.—1855.					
4	" " rose	0 6	0 3			1/2d.	Rectangular yellow				
8	" " brown	0 9	0 3			1d.	" blue				
16	" " yellow	1 3	0 4			2d.	" lake				
1876.						Italy.					
3	Ore, rectangular blue	0 2		1 6		ADHESIVE STAMPS.—1851.					
6	" " grey	0 3		2 0		5	Centesimi, rectangular black	4 6	3 6		
10	" " carmine	0 4	0 2			20	" " blue	4 6	0 9		
16	" " brown	0 6				40	" " rose	4 6	4 0		
20	" " mauve	0 7	0 4			1853.					
40	" " green	1 0	0 3		2 0	5	Centesimi, rectangular green	5 0	3 6		
Official						20	" " blue	3 6	0 9		
4	Skilling, rectangular green	0 4	0 4		3 0	40	" " rose	5 0	2 6		
8	" " mauve	0 8	0 4		3 0	1855.					
1876.						5	Centesimi, rectangular green	6 6	2 0		
10	Skilling, rectangular blue	0 4	0 3		2 0	20	" " blue	4 6	0 9		
15	" " carmine	0 6				40	" " rose	7 6	2 0		
20	" " green	0 8	0 3		2 0	1856. Embossed head.					
India.						5	Centesimi, rectangular dark green	0 3	0 2	1 6	1 6
ADHESIVE STAMPS—1854.						10	" " green	0 1	0 1	0 10	0 8
1	Anna, rectangular blue	1 6	0 6			10	" " yellow	0 1	0 1	0 6	0 8
1	" " red	2 0	0 4			10	" " light brown	0 4	0 1		0 8
2	Annas green	2 0	0 6			15	" " dark brown	0 4	0 1		
4	" " blue and red	3 0	0 4			20	" " blue	0 4	0 4		
1858.						40	" " red	0 1	0 1	0 3	0 6
1	Anna, rectangular blue	0 2	0 1	1 6	0 6	80	" " yellow	0 2	0 2	1 6	0 6
1	" " brown	0 3	0 1		0 6	3	Lira bronze	0 4	1 0	2 6	
1	" " pink	0 3	0 4								
2	" " yellow	0 9	0 1		0 9						
4	" " black	1 0	0 1		0 9						
8	" " rose	1 6	0 6		0 9						
	blue paper	1 6	0 1		0 9						

Set of 5 used, 1/2

ITALY—continued.				JAMAICA—continued.				
	Un-used.	Used	Un-used per Doz.		Un-used.	Used	Un-used per Doz.	
1863.				ADHESIVE STAMPS.—1860-75.				
15 Centesimi, rectangular	blue	0 1	0 1	0 3	0 6	4d. Rectangular	orange	
1864.				orange				
5 Centesimi, rectangular	green	0 1	0 1	0 10	0 6	6d. "	lilac	
10 " " " "	yellow	0 3	0 1	1 9	0 4	1s. "	brown	
15 " " " "	blue	0 6	0 1		0 4	2s. "	red-brown	
20 " " " "	"	0 6	0 1		0 6	5s. "	lilac	
30 " " " "	brown	0 5	0 1		0 6	POST CARDS.—1877.		
40 " " " "	rose	0 8	0 1		0 6	Provisional Hand Stamped 3d.		
60 " " " "	lilac	0 9	0 1		0 6	3d.	blue	
2 Lira " " " "	red	2 0	0 1		0 10	1d.	brown	
1866.				1d.				blue
20 Centesimi, rectangular	blue	0 3	0 1	2 9	0 6	3d.	green	
1877-8.				Japan.				
2 Centesimi (surcharged)	lake	0 2	0 2	1 6		ADHESIVE STAMPS.—1871. Unperforated.		
10 " " " "	blue	0 2	0 1		0 9	1 Tenpoe, square		
20 " " " "	orange	0 4	0 1		0 9	1 " " " "	brown	
1863—UNPAID LETTER STAMPS.				2 " " " "				blue
10 Centesimi, oval	yellow	0 4	0 2		0 9	2 " " " "	red	
10 " " " "	orange	0 6	0 3		0 9	5 " " " "	green	
1869.				1872. Perforated.				
10 Centesimi, oblong	brown	0 4	0 2	3 0	1 6	1 Tenpoe, square		
1870.				1 " " " "				brown
1 Centesimi, oblong	buff	0 1	0 1	0 6	0 4	2 " " " "	blue	
2 " " " "	"	0 1	0 1	0 8	0 4	4 " " " "	vermillion	
5 " " " "	"	0 2	0 1	1 0	0 9	1872-6. Branches and flower.		
10 " " " "	"	0 3	0 1	0 9	0 9	1 Sen, rectangular		
30 " " " "	"	0 8	0 2	1 6	1 6	2 " " " "	brown	
40 " " " "	"	0 8	0 2	1 6	1 6	3 " " " "	grey	
50 " " " "	"	1 0	0 3	1 6	1 6	4 " " " "	blue	
60 " " " "	"	1 0	0 3	1 6	1 6	1 " " " "	brown	
1 Lira " " " "	blue	1 6	0 2	2 3	1 6	2 " " " "	red	
2 " " " "	"	2 6	0 4	3 0	1 6	2 " " " "	yellow	
5 " " " "	"	5 6	1 0	6 6	1 6	4 " " " "	red	
10 " " " "	"	12 6	1 0	13 6	1 6	4 " " " "	green	
OFFICIAL STAMPS.—1875.				10 " " " "				blue
0'02 Centesimi, oblong	lake	0 2	0 2		2 0	20 " " " "	rose	
0'05 " " " "	"	0 2	0 2		2 0	20 " " " "	lilac	
0'20 " " " "	"	0 4	0 2		2 0	30 " " " "	grey	
0'30 " " " "	"	0 6	0 3		2 0	30 " " " "	mauve	
1'00 " " " "	"	0 9	0 3		2 0	1874-6. Garter.		
2'00 " " " "	"	1 0	0 3		2 0	5 Sen, rectangular		
5'00 " " " "	"	1 6	0 6		2 0	6 " " " "		
10'00 " " " "	"	2 0	0 9		2 0	12 Sen, rectangular		
NEWSPAPER STAMPS.—1861.				15 " " " "				rose
1 Centesimi, rectangular	black	0 1	0 1	0 6	0 6	45 " " " "		lilac
2 " " " "	black	0 1	0 1	1 6	0 6	1875. Bird.		
2 " " " "	yellow	0 2	0 1	1 6	0 6	15 Sen, rectangular		
1864.				45 " " " "				red
1 Centesimi, rectangular	green	0 1	0 1	0 3	0 3	1876-7.		
2 " " " "	brown	0 1	0 1	0 5	0 4	5 Rin, rectangular		
FOR FOREIGN POST OFFICES.				1 Sen, " " " "				grey
1 Centesimi, rectangular (" Estero") ..	green	0 1	0 1	0 9	0 9	2 " " " "		
2 " " " "	brown	0 1	0 1	0 9	0 9	4 " " " "		
5 " " " "	green	0 2	0 2	0 9	0 9	5 " " " "		
10 " " " "	orange	0 2	0 2	0 9	0 9	10 " " " "		
20 " " " "	blue	0 4	0 4	0 9	0 9	15 " " " "		
30 " " " "	chocolate	0 6	0 6	0 9	0 9	45 " " " "		
40 " " " "	rose	0 8	0 8	0 9	0 9	ENVELOPE STAMPS.—1875.		
60 " " " "	lilac	0 10	0 10	0 9	0 9	1 Sen, rectangular		
2 Lira " " " "	red	2 6	2 6	0 9	0 9	2 " " " "		
POST CARDS.—1874.				4 " " " "				blue
10 Centesimi	brown	0 3	2 0		2 0	2 " " " "		
15 (reply)	brown	0 4	2 6		2 0	4 " " " "		
OFFICIAL POST CARDS.—1876.				6 " " " "				yellow
10 Centesimi	rose	1 0	1 6		2 0	4 " " " "		
15 " " " "	green	1 6	1 6		2 0	6 " " " "		
1878. Inscribed: Ammessa alla corrispondenza privata.				10 " " " "				red
10 Centesimi	rose	0 6	0 6		2 0	1877.		
Jamaica.				2 Sen, oval				olive green
ADHESIVE STAMPS.—1860-75.				NEWSPAPER BAND.—1876.				
1/4 Rectangular	maroon	0 2	0 1	1 0	0 6	Oval		
1d. " " " "	blue	0 2	0 1	1 6	0 6		
2d. " " " "	rose	0 4	0 1	0 6	0 6		
3d. " " " "	green	0 6	0 1	0 9	0 9		

Lagos.

ADHESIVE STAMPS.—1874.

	Un-used.	Used	Un-used per Doz.	Used per Doz.
Rectangular lilac	0 2	0 2	1 6	
" " " " " " blue	0 4	0 3	3 6	
" " " " " " rose	0 8	0 4	4 6	
" " " " " " green	1 0	0 3	3 6	
" " " " " " orange	1 9	0 6	6 6	

La Guaira.

ADHESIVE STAMPS.—1864.

	Un-used.	Used	Un-used per Doz.	Used per Doz.
Centavo, rectangular black	0 6			
" " " " " " rose	0 6			
" " " " " " green	0 6			
" " " " " " yellow	0 4			
" " " " " " blue	0 4			
Real, rectangular rose	0 6	0 6		
" " " " " " red	1 0			
" " " " " " blue	0 6		4 0	
" " " " " " green	1 3	0 6		
" " " " " " orange	2 6	1 0		

1869.

Real, rectangular J. A. J. & Z. .. green	1 0	0 4		
" " " " " " rose	1 6	0 6		

Liberia.

ADHESIVE STAMPS.—1860.

6 Cents, rectangular rose	0 6	0 6	5 0	
12 " " " " " " blue	0 10	0 10	9 0	
24 " " " " " " green	1 9	1 6	17 0	

Set of 3 unused, 3/-

Lubeck.

ADHESIVE STAMPS.—1859.

Schilling, rectangular violet	0 2			
" " " " " " yellow	0 2			
" " " " " " brown	0 3			
" " " " " " rose	0 3			
" " " " " " green	0 2			

Set of 5 unused, 1/-

1859. Error.

Schillings, rectangular brown	2 0			
Schilling, oval green	0 1		0 9	
" " " " " " orange	0 3			
" " " " " " brown	0 2		1 6	
" " " " " " rectangular mauve	0 2		1 6	
" " " " " " oval rose	0 2		1 6	
" " " " " " blue	0 2		1 6	
" " " " " " brown	0 4		1 6	

Set unused, 7/-

ENVELOPE STAMPS.—1863.

Schilling, oval green	0 2			
" " " " " " orange	0 4			
" " " " " " octagonal mauve	0 2			
" " " " " " oval rose	0 9			
" " " " " " blue	0 9			
" " " " " " brown	1 0			

Luxemburg.

ADHESIVE STAMPS.—1852. Head.

10 Centimes, rectangular black	2 6	0 2		
1 Silber Groschen red	3 6	0 9		
" " " " " " rose	4 6	0 9		

1863. Arms.

1 Centime, rectangular buff	0 1	0 1	0 6	
" " " " " " black	0 1	0 1	0 9	
" " " " " " yellow	0 3			
" " " " " " blue	0 3			
" " " " " " rose	0 2	0 1	1 8	
" " " " " " brown	1 0	0 9		
" " " " " " violet	1 0	0 9		
" " " " " " green	1 0	0 6		
" " " " " " vermilion	0 8	0 3		

LUXEMBURG—continued.

1866.

	Un-used.	Used	Un-used per Doz.	Used per Doz.
1 Centime, rectangular brown	0 1	0 1	0 6	0 3
10 " " " " " " lilac	0 2	0 1	1 6	0 4
25 " " " " " " light blue	0 6	0 2		
37½ " " " " " " brown	0 6			

1867-76.

1 Centime, rectangular orange	0 1	0 1	0 3	
4 " " " " " " green	0 1	0 1	0 9	
5 " " " " " " yellow	0 2	0 2		
20 " " " " " " brown	0 4	0 2	3 6	
25 " " " " " " dark blue	0 5	0 1		
1 Franc brown	1 6	0 9		

OFFICIAL.—1875.

1 Centime, rectangular orange	0 2		1 3	
2 " " " " " " black	0 3		2 0	
4 " " " " " " green	0 4			
5 " " " " " " yellow	0 4			
10 " " " " " " lilac	0 4			
12½ " " " " " " rose	0 6			
20 " " " " " " chocolate	0 6	0 3		
25 " " " " " " blue	0 8	0 4		
30 " " " " " " violet	0 9			
40 " " " " " " orange	1 0			
1 Franc brown	2 6	1 0		

POST CARDS.—1874.

5 Centimes lilac	0 2		1 0	
6 " " " " " " rose	0 2		1 3	
10 " " (reply) lilac	0 3		2 0	
12 " " (reply) rose	0 3		2 3	

1876. Without border.

5 Centimes lilac	0 2		1 0	
6 " " " " " " rose	0 3		2 0	
10 " " " " " " orange	0 3		2 3	
12½ " " " " " " blue	0 3			

Madeira.

ADHESIVE STAMPS. 1868.

Figures in curve.

5 Reis, rectangular black	0 3	0 3		
10 " " " " " " yellow	0 4			
20 " " " " " " bistre	0 5			
25 " " " " " " pink	0 6	0 4		
50 " " " " " " green	0 9			
80 " " " " " " orange	1 0			
100 " " " " " " lilac	1 6	1 0		
120 " " " " " " blue	1 6	0 4		
240 " " " " " " violet				

1871-76. Figures in straight line.

5 Reis, rectangular black	0 1	0 1	0 9	
10 " " " " " " yellow	0 2	0 1	1 6	
15 " " " " " " dark brown	0 3	0 2	1 10	
20 " " " " " " bistre	0 3	0 2	2 3	
25 " " " " " " pink	0 4	0 2	2 6	1 0
50 " " " " " " green	0 6			
80 " " " " " " orange	0 8	0 3		
100 " " " " " " lilac	1 0	0 3		
120 " " " " " " blue	1 3	0 2		
150 " " " " " " blue	1 6	0 4		
240 " " " " " " violet	2 0	0 6		
300 " " " " " " lilac	2 6	0 9		

JOURNAL STAMP.

2½ Reis, rectangular pale green	0 1	0 1	0 6	
---------------------------------------	-----	-----	-----	--

POST CARD.—1876.

25 Reis rose	0 6		4 6	
--------------------	-----	--	-----	--

Malta.

ADHESIVE STAMPS.

½d. Rectangular buff	0 1		0 9	
½d. " " " " " " deep yellow	0 2			

Mauritius.

ADHESIVE STAMPS.—1850-8.

Wood blocks. Head of Queen on groundwork of diagonal lines.

1d. Rectangular red	10 0			
2d. " " " " " " blue	8 6			

MEXICO—continued.					Un-used.	Used	Un-used per Doz.	Used per Doz.
1875. Correos porte de mar.					s. d.	s. d.	s. d.	s. d.
10	Centavos, rectangular	black	1	0		
12	"	"	"	"	1	0		
20	"	"	"	"	1	0		
25	"	"	"	"	1	0		
50	"	"	"	"	1	0		
65	"	"	"	"	2	0		
100	"	"	"	"	5	6		
ENVELOPES.—1874.								
10	Centavos, oval	green	0	9	0	6
25	"	"	"	blue	1	9		
Modena.								
ADHESIVE STAMPS.—1852.								
5	Centesimi, rectangular	green	0	3	0	2
9	"	"	B. G.	puce	1	0	0	2
9	"	"	without B.G.	lilac	0	6	0	2
10	"	"	..	rose	0	3	0	2
10	"	"	..	lilac	0	3	0	2
15	"	"	..	yellow	0	3	0	2
25	"	"	..	primrose	0	3	0	2
40	"	"	..	blue	0	4	0	2
1	Lira	"	..	black on white	0	6		
NEWSPAPER STAMP.								
10	Centesimi, square	black	0	4		
PROVISIONAL GOVERNMENT.—1859.								
5	Centesimi, rectangular	green	0	3		
15	"	"	..	grey brown	0	3		
20	"	"	..	violet	0	4	0	6
40	"	"	..	rose	0	6		
50	"	"	..	orange	0	6		
Montenegro.								
ADHESIVE STAMPS.—1874.								
2	Soldi, rectangular	yellow	0	3		
3	"	"	..	green	0	3		
5	"	"	..	red	0	4		
7	"	"	..	violet	0	6		
10	"	"	..	blue	0	8		
15	"	"	..	stone	1	0		
25	"	"	..	dull brown	1	6		
Montevideo.								
ADHESIVE STAMPS.—1856. Diligencia.								
60	Centavos, rectangular	blue	30	0		
80	"	"	..	green	2	6		
1	Real	"	..	red	2	6		
1856. Roman Letters.								
60	Centesimos, oblong	lilac	0	8	0	6
80	"	"	..	brown	1	0	0	9
100	"	"	..	orange	1	0	1	0
100	"	"	..	rose	1	0	0	9
120	"	"	..	red brown	2	0	1	6
180	"	"	..	blue	1	0	0	9
280	"	"	..	green	2	0	2	0
240	"	"	..	vermilion	2	0	2	0
1859. Wood block.								
120	Centesimos, oblong	blue	15	0		
180	"	"	..	green	1	9		
180	"	"	..	dark green	2	6		
240	"	"	..	carmine	1	6		
240	"	"	..	brown	3	6		
1864.								
60	Centesimos, rectangular	rose	0	9	0	4
60	"	"	..	orange	3	6		
10	"	"	..	green	0	9	0	9
12	"	"	..	yellow	1	0	0	6
12	"	"	..	blue	1	0	0	6
1864. Provisional.								
5	Centesimos, rectangular	blue	1	3		
10	"	"	..	green	1	3		
20	"	"	..	yellow	1	3	1	0
20	"	"	..	rose	1	3	1	0
20	"	"	..	orange	3	6		

MONTEVIDEO--continued.					Un-used.	Used	Un-used per Doz.	Used per Doz.
1866.					s. d.	s. d.	s. d.	s. d.
1	Centesimo, rectangular	black	0	2	1	6
5	"	"	..	blue	0	4	0	2
10	"	"	..	green	0	8	0	2
15	"	"	..	yellow	0	10	0	4
20	"	"	..	rose	1	3	0	2
1877.								
1	Centesimo, rectangular	brown	0	2	0	2
5	"	"	..	green	0	4	0	3
10	"	"	..	vermilion	0	8	0	3
20	"	"	..	light brown	1	3	0	4
50	"	"	..	black	3	6	0	6
ENVELOPE STAMPS.—1866.								
5	CenteSimos, oval	blue	1	6		
10	"	"	..	green	2	0		
5	CenteSimos, "	"	..	blue	0	6		
10	"	"	..	green	1	0		
OFFICIAL STAMPS.								
Blue or plain embossed oval, 1s. each.								
POST CARDS.								
No value indicated lilac					1	0		
" (reply) brown					1	6		
Montserrat.								
ADHESIVE STAMPS.—1876.								
1d.	Rectangular	lake	0	2	0	2
6d.	"	"	..	green	1	6	0	6
10	10	10	10	10	10	10	10	10
Mozambique.								
ADHESIVE STAMPS.—1877.								
5	Reis, rectangular	black	0	3	2	9
10	"	"	..	yellow	0	4	3	0
20	"	"	..	brown	0	6	4	6
25	"	"	..	rose	0	8		
40	"	"	..	blue	1	0		
50	"	"	..	green	1	3		
100	"	"	..	violet	1	9		
200	"	"	..	orange	3	0		
300	"	"	..	chocolate	4	0		
Natal.								
ADHESIVE STAMPS.—1857. Embossed.								
1d.	Large rectangular	rose				
1d.	"	"	..	yellow-brown				
1d.	"	"	..	blue				
3d.	"	"	..	rose			3	6
6d.	"	"	..	green				
9d.	"	"	..	blue				
1s.	"	"	..	buff				
1860-67. Head of Queen.								
1d.	Rectangular	lake			0	4
1d.	"	"	..	carmine	0	2	0	2
3d.	"	"	..	blue	0	6	0	3
6d.	"	"	..	grey	1	0	0	6
6d.	"	"	..	mauve	1	0	0	4
1s.	"	"	..	green	2	0	0	6
1868-76. Surcharged postage across stamp.								
1d.	Rectangular	red	0	6	0	3
1d.	"	"	..	yellow	1	0	1	0
3d.	"	"	..	dull blue	0	6	0	4
6d.	"	"	..	mauve	1	0	0	2
1s.	"	"	..	green	2	0	0	6
Surcharged postage at both sides of stamp.								
1d.	Rectangular	red	0	4	0	2
2d.	"	"	..	light blue	0	9	0	3
6d.	"	"	..	mauve	1	0	0	2
1s.	"	"	..	lilac	1	0	0	4
Surcharge curved.								
1s	Rectangular	green	2	0	0	4
1874.								
1d.	Rectangular	rose	0	2	0	1
3d.	"	"	..	blue	0	6	0	2
6d.	"	"	..	lilac	1	0	0	2
5s.	"	"	..	dull red	7	6		
PROVISIONAL STAMPS.—1877.								
1	Rect. (surcharged on 1d., 1874)	rose	0	2	1	3
1	" (" " 1876)	yellow	0	3	2	0
1	" (" " 6d., 1876)	mauve	1	0		

Set of 5 unused, 1/9

Set of 4 unused, 3/1

Set of 4 unused, 4/6

Nevis.			Un-used.	Used	Un-used per Doz.	Used per Doz.	NEW GRANADA—continued.				Un-used.	Used	Un-used per Doz.	Used per Doz.
ADHESIVE STAMPS.—1861.			s. d.	s. d.	s. d.	s. d.	1859.				s. d.	s. d.	s. d.	s. d.
1d. Rectangular	0 8	0 4	<i>Inscribed, "Confed Granadina." Large figures of value.</i>			
4d. "	1 0	0 9	5 Cent., rectangular	light violet
6d. "	1 0	0 9	10 "	brown
1s. "	2 6	0 9	10 "	yellow	3 0
1867-71.			20 "	brown
1d. Rectangular	0 3	0 2	2 6	blue
1d. "	0 2	0 1	1 6	..	1860.			
4d. "	0 8	0 4	<i>Inscribed, "Confed Granadida." Small figures of value.</i>			
1s. "	1 6	0 6	2½ Cent., rectangular	green	3 0
New Brunswick.			5 "	lilac	3 6
ADHESIVE STAMPS.—1857.			5 "	blue	3 6
2d. Diamond	2 6	0 8	5 "	violet	3 6
6d. "	5 0	10 "	orange-red	3 6	2 6
1s. "	10 "	brown	3 6	2 6
1860-63.			20 "	blue	2 6	1 6
1 Cent, oblong	0 4	0 4	1 Peso, rectangular	rose	8 6
1 "	0 3	0 3	vermilion	8 6
2 " rectangular	0 6	0 6	1861. <i>Inscribed, "Estados unidos de Nueva Granada."</i>			
5 "	0 6	0 2	2½ Centavos, large rectangular	black	25 6	15 6
5 "	0 9	0 4	5 "	yellow	10 6	10 6
10 "	0 9	0 4	5 "	orange	10 6	10 6
12½ " oblong	1 0	0 4	10 "	blue	10 6	10 6
17 " rectangular	1 6	1 0	20 "	red	10 6	10 6
New Caledonia.			1 Peso "	rose	25 0	20 0
ADHESIVE STAMP.—1860.			1862.			
10 Cents, rectangular	2 6	<i>Inscribed, "Estados unidos de Columbia." Stars on Linear ground.</i>			
Newfoundland.			10 Centavos, rectangular	blue
1857.			20 "	rose
2d. Rectangular	2 6	50 "	green
4d. "	1 Peso, rectangular	mauve
6d. "	1863. <i>Inscribed, "E. U. de Columbia." Stars on plain ground and without ornaments in corners.</i>			
6d. "	5 Centavos, rectangular	yellow	1 0	0 10
8d. "	2 6	5 "	yellow-brown	1 0	0 10
1s. "	10 "	blue on blue paper	1 0	1 6
1857-62.			10 "	white "	2 6	1 6
1d. Square	0 4	..	3 0	..	20 "	red	3 6	3 6
1d. "	0 2	..	1 9	..	55 "	green	5 0	5 0
2d. Rectangular	0 5	..	6 0	..	1864. <i>Same device as 1863. With ornaments in corners.</i>			
3d. Triangular	0 8	5 Centavos, rectangular	orange	0 9	0 6
4d. Rectangular	1 0	10 "	dark blue	1 0	0 9
5d. Square	1 0	10 "	light blue	1 0	0 9
5d. "	1 0	20 "	red	2 0
6d. Rectangular	1 0	0 9	50 "	green	4 0	3 0
6d. "	1 3	1 Peso "	lilac	21 0
8d. "	2 6	1865.			
1s. "	2 6	1 Centavo, rectangular	pink	0 2	0 2	1 6	1 3
1865-76. <i>Various designs.</i>			2½ "	lavender	0 6	0 4	4 6	..
1 Cent, rectangular	0 4	..	1 0	..	5 "	yellow	0 6	0 6
1 "	0 2	0 2	1 0	..	5 "	orange	0 6	0 6
2 " oblong	0 2	0 2	1 6	1 0	10 "	mauve	1 0	0 6
2 " rectangular	0 6	0 3	20 "	blue	2 0	0 6
3 " "	0 3	0 1	2 6	0 10	50 "	large figures	5 0	2 6
3 " oblong	1 6	1 0	50 "	small figures	5 6	3 6
5 " "	0 6	0 4	1 Peso "	rose	7 6	3 0
6 " rectangular	0 6	0 2	5 0	1 6	1 " "	vermilion	7 0	2 6
10 " "	1 0	0 4	1865. <i>"Sobre porte."</i>			
12 " "	1 0	0 4	25 Centavos, rectangular	black on blue	2 0	1 0
13 " "	1 0	0 8	50 "	yellow	5 0	3 0
24 " "	1 9	1 0	1 Peso "	rose	10 0
1877-8. <i>Kouletted.</i>			1867. <i>Various designs.</i>			
1 Cent, rectangular	0 2	0 2	1 0	0 9	5 Centavos, octagonal	yellow	0 9	0 9
3 " "	0 3	0 1	2 6	0 9	10 " rectangular	puce	0 10	0 6
5 " oblong	0 5	0 2	4 0	1 9	20 " "	blue	1 3	0 6
POST CARD.—1873.			50 " "	green	4 0	2 0
1 Cent	0 2	..	1 4	..	1 Peso "	vermilion	8 6	2 6
New Granada.			1867. <i>"Sobre porte."</i>			
1859.			25 Centavos, rectangular	black on rose	3 0
<i>Inscribed, "Confed Granadina." Large Figures of value.</i>			50 " "	green	5 6
6 Cents, rectangular	3 0	1 Peso	blue	10 6
5 " "	1868.			
..	5 Centavos, rectangular	orange	0 6	0 6
..	10 " "	lilac	1 0	0 3	..	6
..	10 " "	violet	1 0	0 3	..	6
..	5 Pesos	black on green	10 6
..	10 " "	red	15 0

NEW GRANADA—continued.		Un-used.	Used	Un-used per Doz.	Used per Doz.
1869.					
Centavos, triangular	black on purple	0 4	0 3	3	0
"	rectangular yellow	0 8	0 4	2	6
"	" blue	1 6	0 6	4	0
"	black on blue	2 0	0 9		
"	green	4 6	2 0		
1 Peso	red	7 0	3 0		
"	large rectangular black on green		12 6		
"	black on vermilion		10 0		
1871-2.					
Centavo, rectangular	green	0 2	0 2	1	3
"	rose	0 2	0 2	1	3
"	brown	0 3	0 2	2	6
1874.					
Centavos, rectangular	violet	0 9	0 3		2 6
1876.					
Centavos, rectangular	lilac	0 6	0 6		4 6
"	brown	1 0	0 6		4 6
"	blue	1 6	1 0		
REGISTRATION AND UNPAID LETTER STAMPS.—1865-70.					
Centavos, square [A]	black	1 0			
"	[R]	1 0			
"	rectangular [R]	0 9			
"	[A]	0 9			
"	large oblong brown, yellow, &c.	4 6			
"	" " " " " "	5 6			
"	" " " " " "	4 0			
"	(later issue) brown and yellow	5 6			
BOLIVAR.					
ADHESIVE STAMPS.—1863-6.					
Centavos, small rectangular	rose				
"	green				
1 Peso	red				
1872.					
Centavos, rectangular	blue	0 6		5	0
"	mauve	1 3			
"	green	2 6			
"	vermilion	6 6			
1874.					
Centavos, rectangular	blue	1 0	0 9		
CUNDINAMARCA.					
1870.					
Centavos, rectangular	blue	0 9			
"	red	1 6			
TOLIMA.					
1870. Type printed.					
Centavos, oblong	black	30	0		
"	"	35	0		
1871. Arms.					
Centavos, rectangular	brown	0 9			
"	blue	1 0			
"	dark green	5 0			
1 Peso	red	10	0		
New South Wales.					
ADHESIVE STAMPS.—1850.					
View of Sydney.					
Rectangular	red, with clouds		3 0		
"	red, without clouds		3 6		
Horizontal waved lines.					
Rectangular	blue, with clouds		2 6		
"	blue, without clouds		3 0		
Perpendicular waved lines.					
Rectangular	blue, with clouds		5 6		
"	blue, without clouds		4 0		
"	green		2 0		
1851. Laureated head of Queen.					
Rectangular	red		0 6		4 6
"	orange		0 6		4 6
"	blue	4	0 2		1 9
"	green		0 4		3 0
"	brown		2 0		
"	orange				
"	stars in corners blue		3 6		

NEW SOUTH WALES—continued.		Un-used.	Used	Un-used per Doz.	Used per Doz.
1854. Head in circle.					
5d. Large square	green	1 0	0 4		3 0
6d. "	cinnamon		0 3		
6d. "	violet	1 0	0 2		1 0
6d. "	sage-green		0 3		
8d. "	yellow	1 3	0 6		
8d. "	orange	1 3	0 6		
1s. "	orange		0 6		
1s. "	red	1 6	0 1		0 10
5s. Circular	violet	8 0	0 6		5 0
1855. Diademed head of Queen.					
1d. Rectangular	red	0 3	0 1	2 0	0 10
2d. "	blue	0 4	0 1		0 10
2d. " (small)	blue	0 4	0 1		0 6
3d. "	green	0 6	0 1		0 10
1864. Head in oval.					
1d. Rectangular	red	0 2	0 1	1 6	0 6
1867-76.					
4d. Rectangular	red-brown	0 8	0 1		0 10
6d. "	lilac	1 0	0 1		0 6
10d. "	lilac	1 6	0 6		
9d. " (rod. surcharged)	red	1 6	0 3		2 0
1s. "	black	1 9	0 3		2 0
REGISTRATION STAMPS.—1853.					
Oval	yellow and blue		1 6		
"	red and blue	1 6	0 5		
ENVELOPE STAMPS.					
1d. Rectangular	red	0 4	0 3		
1d. Circular (Sydney)	white	17	6		
NEWS BANDS.					
1d. Oval	red	0 6	0 3		
1d. Rectangular	red	0 3	0 1	2 0	
POST CARD.—1875.					
1d. Rectangular	red	0 3			2 0
New Zealand.					
ADHESIVE STAMPS.—1856.					
1d. Rectangular (blue paper)	red		5 6		
2d. "	blue		2 0		
1s. "	green				
1863-7.					
1d. Rectangular (white paper)	brick red	0 3	0 1		0 9
1d. "	orange	0 2	0 1	1 8	0 9
1d. "	red	1 0	0 6		
2d. "	blue	0 4	0 2	3 0	1 6
2d. "	light blue	0 4	0 1	3 0	0 9
3d. "	lilac	1 0	0 3		
3d. "	mauve	0 6	0 2		1 0
4d. "	rose	2 6	0 8		
4d. "	orange	1 6	0 3		
4d. "	yellow	0 8	0 2		1 4
6d. "	dark brown		0 6		
6d. "	reddish brown	1 3	0 2		1 0
6d. "	brown	1 6	0 1		0 9
1s. "	blue-green		1 0		
1s. "	yellow-green	2 6	0 6		
1s. "	dark green		0 9		
1s. "	light green	1 9	0 2		1 6
1871.					
1d. Rectangular	brown	0 2	0 1		0 6
2d. "	brick red	0 4	0 1		0 6
6d. "	blue	1 0	0 1		0 9
1873.					
4d. Small rectangular	rose	0 1	0 1	0 10	0 6
1d. Rectangular	lilac	0 2	0 1	1 9	0 6
2d. "	rose	0 4	0 1	3 0	0 6
3d. "	brown	0 6	0 2		1 0
4d. "	maroon	0 8	0 2		0 10
6d. "	blue	1 0	0 1		0 10
1s. "	green	1 9	0 1		0 10
POST CARD.—1876.					
1d. Rectangular	brown	0 3			2 0
Nicaragua.					
ADHESIVE STAMPS.—1861-70.					
1 Centavo, oblong	brown	0 2		1 0	
"	blue	0 3	0 3	2 6	
"	dark blue	0 6			
"	black	0 9	0 6	6 0	
"	red	1 0			
"	green	2 0	1 0		
"	blue	3 6			

			Un-used.	Used	Un-used per Doz.	Used per Doz.				Un-used.	Used	Un-used per Doz.	Used per Doz.
Nowanuggar (India).													
ADHESIVE STAMPS.—1877.													
Rectangular	light blue	o 6		5	o						
"	dark blue	o 6		5	o						
Norway.													
ADHESIVE STAMPS.—1855. Arms.													
4 Skillings, rectangular	blue	2 6	o 2		1	3					
1856. Head.													
2 Skillings, rectangular	yellow	o 6	o 3								
3 " "	lilac	o 5	o 3								
4 " "	blue	o 6	o 1								
8 " "	red	1 0	o 1			o 9					
1863. Arms. Figure in lower corner.													
2 Skillings, rectangular	yellow	o 4	o 2								
3 " "	lilac	o 6	o 4								
4 " "	blue	o 4	o 1	3	o	o 6					
8 " "	rose	o 8	o 1			o 8					
24 " "	brown	2 0	o 2			1 6					
1867. Figures in both lower corners.													
1 Skilling, rectangular	black	o 2	o 1	1	o	o 9					
2 " "	orange	o 3	o 1	2	o	o 6					
3 " "	lilac	o 3	o 1	2	o	o 10					
4 " "	blue	o 4	o 1	3	o	o 4					
8 " "	pink	o 6	o 1	3	o	o 6					
1872-3. Figure in centre.													
1 Skilling, rectangular	green	o 1	o 1	o	9	o 6					
2 " "	blue	o 2	o 1	1	4	o 6					
3 " "	rose	o 3	o 1	2	o	o 6					
4 " "	mauve	o 4	o 1	3	o	o 10					
6 " "	brown	o 6	o 2			1 6					
7 " "	brown	o 6	o 2			1 6					
1877.													
1 Ore, rectangular	grey-brown	o 1	o 1	o	9	o 6					
3 " "	orange	o 2	o 1	1	6	o 9					
5 " "	blue	o 2	o 1			o 9					
10 " "	rose	o 3	o 1			o 4					
12 " "	green	o 4	o 2								
20 " "	brown	o 6	o 2								
25 " "	mauve	o 6	o 3								
50 " "	claret	1 0	o 3								
ENVELOPE STAMPS.—1872-7.													
2 Skillings, rectangular	blue	o 3									
3 " "	rose	o 4									
5 Ore " "	blue	o 2		1	6						
10 " "	rose	o 4		3	o						
POST CARDS.—1872-7.													
2 Skillings	blue	o 3									
3 " "	rose	o 4									
5 Ore (Provisional surcharged)	blue	o 3									
5 " "	blue	o 2		1	6						
6 " "	green	o 3		2	o						
10 " "	rose	o 4		3	o						
LOCAL STAMPS.													
DRONTHEIM ADHESIVE STAMPS.—1864.													
No value indicated, oblong	brown	o 3		2	o						
" "	yellow-brown	o 2		1	6						
1870.													
1 Skilling, rectangular	blue	1 0									
1 " "	orange	1 0									
1 " "	green	1 0									
1871.													
½ Skilling, rectangular	blue	o 3		2	o						
1 " "	rose	o 3		2	6						
2 " "	green	o 3		1	9						
1873.													
½ Skilling, rectangular	pale blue	o 2		1	o						
1 " "	pale rose	o 2		1	6						
PROVISIONAL STAMPS.—JULY, 1877.													
1 Ore, rectangular (surcharged)	green	o 2		1	6						
2 " "	blue	o 3		2	o						
4 " "	green	o 4									
8 " "	green	o 9									
No value indicated (surcharged B. & Co.)	yellow-brown	o 3		2	o						
oblong											
NOVEMBER, 1877.													
2 Ore, rectangular	blue	o 2		1	6						
4 " "	red	o 4									
8 " "	yellow-green	o 6									
NORWAY—continued.													
1865-70. Burgens.													
Value not indicated, rectangular	brown	o 2		1	6						
" "	brown	o 2		1	6						
2 Skillings, rectangular (perforated)	red	o 2		1	9						
1868. Drammens.													
1 Skilling, rectangular	blue on white	o 6									
1 " "	blue on rose	o 6									
2 " "	lilac	o 4	o 4								
2 " "	green	o 6									
2 " "	blue	o 6									
1869.													
1 Skilling, oblong	yellow	o 4									
1 " "	rose										
2 " "	yellow										
2 " "	rose										
Nova Scotia.													
ADHESIVE STAMPS.—1857.													
1d. Square	red-brown	3 6	1 6								
3d. " "	blue	1 0	o 6								
6d. " "	green		1 6								
1s. " "	violet										
1860-64.													
1 Cent, rectangular	black	o 4	o 2								
2 " "	mauve	o 4	o 2								
5 " "	blue	o 8	o 2								
8½ " "	green	2 6	2 6								
10 " "	vermillion	1 3	o 4								
12½ " "	black	1 6	o 4								
Oldenburg.													
ADHESIVE STAMPS.—1852.													
Value in centre.													
½ Silber Groschen, rectangular	green		3 6								
Thaler, rectangular	blue	1 6	o 2								
" "	rose	2 0	o 6								
" "	yellow	3 0	o 6								
1858. On coloured paper.													
½ Groschen, rectangular	green		1 0								
1 " "	blue		o 2								
2 " "	rose		1 0								
3 " "	yellow		1 0								
1860. On white paper.													
½ Groschen, rectangular	yellow	o 8	o 6								
" "	green	o 9	o 6								
" "	brown	o 9	o 6								
1 " "	blue	o 9	o 4								
2 " "	red	2 0	1 0								
3 " "	yellow	2 6	1 0								
1862. Embossed.													
½ Groschen, rectangular	green	o 1	o 1	o	10						
" "	orange	o 2	o 1	1	0						
1 " "	rose	o 2	o 2								1 3
2 " "	blue	o 3	o 2								1 6
3 " "	stone	o 4	o 2								1 6
ENVELOPE STAMPS.—1861.													
½ Groschen, oval	brown										
1 " "	blue	1 0	o 8								
2 " "	rose	1 0									
3 " "	yellow										
1862.													
½ Groschen, oval	orange	o 3	o 2								
1 " "	rose	o 3	o 2								1 6
2 " "	blue	o 4	o 4								
3 " "	brown	o 6	o 6								
Orange Free State.													
ADHESIVE STAMPS.—1868.													
1d. Rectangular	brown	o 2	o 1	1	6	o 9					
6d. " "	pink	o 9	o 1			o 10					
1s. " "	orange	1 9	o 3			2 6					
PROVISIONAL STAMP.—1877.													
6d. Rectangular, surcharged 4 (3 types)	rose	1 0	o 6								5 0

Set of 18 unused, 6/6

Pacific Steam Navigation Co.

ADHESIVE STAMPS.—1857.

oz.	Real	blue	Un-used.	Used	Un-used per Doz.	Used per Doz.
s. d.	s. d.	s. d.	s. d.	s. d.		s. d.	s. d.	s. d.	s. d.
1 1/2	1	Real	blue				
1 1/2	2	Reals	blue				
1 1/2	1	Real	carmine				
1 1/2	2	Reals	carmine				
1 1/2	2	brown				
1 1/2	1	Real	orange				
1 1/2	2	Reals	orange				
1 1/2	1	Real	green				
1 1/2	2	Reals	green				

Paraguay.

ADHESIVE STAMPS.—1870.

1	Real, rectangular	rose	1 0 0 6				
2	"	blue	1 6 1 0				
3	"	black	2 6 1 0				

Parma.

ADHESIVE STAMPS.—1852.

On white paper.

5	Centesimi, rectangular	yellow	1 0				
15	"	red	0 6				
25	"	brown	0 6				

1857. On coloured paper.

5	Centesimi, rectangular	yellow	0 3	0 3			
10	"	white	0 3	0 3			
15	"	rose	0 9	0 3			
25	"	violet	1 0	0 4			
40	"	blue	1 6	0 8			

1858. Fleur-de-lis in oval.

15	Centesimi, rectangular	red	0 9				
25	"	brown	0 9	0 6			
40	"	blue	1 0	1 0			

PROVISIONAL GOVERNMENT.—1859.

5	Centesimi, octagonal	green	0 4				
10	"	brown	0 4	1 0			
20	"	blue	0 6	0 9			
40	"	red	0 8				
60	"	orange	0 8				

NEWSPAPER STAMPS.—1857.

6	Centesimi, octagonal	rose	0 4				
9	"	blue	0 4	1 0			

Persia.

ADHESIVE STAMPS.—1875. Lion and Sun.

1	Shahi, rectangular	violet	5 0				
2	"	green	5 0				
4	"	black	5 0				
8	"	blue	5 0				
16	"	rose	5 0				
32	"	vermillion	5 0				

1876

1	Shahi, rectangular	black	0 4	0 4			
2	"	grey	0 9				
4	"	blue	0 6	0 4			
8	"	light blue	0 9				
16	"	vermillion	1 0	0 9			
32	"	green	1 0	0 9			
1	Kran	rose	3 0	1 0			
4	"	yellow	2 0				
8	"	orange	2 6				

1876. Head of Shah.

1	Shahi, rectangular	lilac	0 2	0 2	1 6	1 4	
2	"	green	0 4	0 3	0 3	0 0	
3	"	rose	0 8	0 4	0 6	0 0	
10	"	blue	1 4	0 8	0 6	0 0	

Set of 4 unused, 2/3. Set of 4 used, 1/3.

ENVELOPE.

5	Shahi, rectangular	rose	0 9	1 0	7 6		
---	--------------------	----	----	------	-----	-----	-----	--	--

Peru.

ADHESIVE STAMPS.—1858.

Ground work of wavy lines. Double lined frame.

1	Dinero, square	blue	4 6				
1	Peseta	red	3 6				
1	"	rose	6 6				

PERU—continued.

1859. Groundwork of wavy lines in single lined frame.

1	Dinero, square	blue	2 6				
1	Peseta	red	3 6				

1860. Zigzag lines.

1	Dinero, square	blue	1 6	0 4			
1	Peseta	red	2 0	0 9			
1	"	(cornucopia on white)	3 0	2 0			

1863. Embossed.

1	Dinero, square	red	0 6	0 2	4 6	1 6	
1	"	pink	1 0	0 4			
1	Peseta	brown	0 6	0 4			

1866-7. Llamas.

2	Centavos, rectangular	blue	0 3		2 0		
2	"	slate	0 6				
5	"	green	0 4	0 3	3 6	2 0	
10	"	red	0 9	0 2	1 6	1 6	
20	"	brown	1 6	0 4		3 0	

1868-70. Embossed.

1	Dinero, square	green	0 6	0 2		1 3	
5	Centavos	red	1 0	0 6			
1	Peseta	orange	1 6	0 4			

1874.

2	Centavos, rectangular	violet	0 3		2 0		
50	Sol. large	green	3 6	1 0			
1	Sol.	rose	7 6	2 6			

1877.

5	Centavos, rectangular	blue	0 6	0 4		2 6	
10	"	green	1 0	0 3		1 9	
20	"	rose	2 0	1 0			

UNPAID LETTER STAMPS.—1874.

5	Centavos, large rectangular	red	0 6	0 6	5 0		
10	"	orange	0 10	0 6			
20	"	blue	1 9				
50	"	brown	3 6				

ENVELOPES.—1874.

2	Centavos, rectangular	blue	0 4		3 0		
5	"	green	0 6		5 0		
10	"	red	1 0	0 6			
20	"	purple	2 0	0 6			
50	"	rose	4 0				

Philippine Islands.

ADHESIVE STAMPS.—1854-5.

Head in beaded oval.

5	Cuartos, rectangular	orange	40 0				
10	"	pale rose	10 0				
10	"	carmine	21 0				
1	Real, pftc	blue	21 0				
2	"	yellow-green	17 6				

1855. Head in dotted circle.

5	Cuartos, rectangular	orange-red	35 0				
---	----------------------	----	----	------------	------	--	--	--	--

1856. (Like Cuba 1855.)

Watermark loops.

1	Real. pftc, rectangular	green	5 6				
2	"	carmine					

1859-62.

5	Cuartos, rectangular	red	5 6	5 0			
10	"	orange	10 6	5 0			
5	"	pink	3 6				

1863.

5	Cuartos, with incomplete circle, rect...	red	3 6				
5	" rectangular	deep red	3 6				
10	"	deep pink	15 0				
1	Real	violet	17 6				
2	"	blue	17 6				
1	Plata	green	3 6	2 0			
1	"	blue-green	4 6	2 0			
1	"	slate-green	4 6	3 6			

1864.

3	Cent pftc, rectangular	black on yellow	0 9	0 9			
6	"	green on pink	0 9	0 4			
12	"	blue on salmon	1 6	0 4			
25	"	orange-red on flesh	2 6	1 0			

PHILIPPINE ISLANDS—continued.			Un-used.	Used	Un-used per Doz.	Used per Doz.
1870. <i>Head of liberty (no date).</i>						
5	Cent de escudo, rectangular	.. blue	s. d.	s. d.	s. d.	s. d.
10	"	" green	2 6	1 0		
20	"	" brown	2 0	0 9		
40	"	" red	4 0	2 0		
1872. <i>Head of King Amedeo.</i>						
12	Cent de peseta, rectangular	.. rose	3 0	1 6		
16	"	" blue	5 0	3 6		
25	"	" grey	5 6	5 0		
62	"	" lilac	3 6	0 9	7 6	
1	Peseta 25 cents	" brown	2 6	2 0		
1874. <i>Figure of Liberty.</i>						
12	Cent de peseta, rectangular	.. lilac	1 0	0 9	7 6	
25	"	" blue	5 6	5 0		
62	"	" rose	1 0	0 6	4 6	
1	Peseta 25 cent	" brown				
1875-7. <i>Head of Alfonso.</i>						
2	Cent de peso, rectangular	.. rose	1 0	0 9		
6	"	" orange	0 8	0 8	5 0	
10	"	" blue	1 0	0 6		
12	"	" lilac	1 3	0 5	3 6	
20	"	" dark violet	2 0			
25	"	" green	2 6	1 6		
125	Cent milésimo de peso, rectangular	.. blue				
<i>Surcharged Habilitado por la Nación.</i>						
1859.						
10	Cuartos, rectangular	.. pink	7 6			
1863.						
5	Cuartos, rectangular	.. deep red	3 6			
1	Real Plata	" green	1 6			
1864.						
31	Cent pte, rectangular	.. black	1 6			
62	"	" green	0 9			
125	"	" blue	0 9			
250	"	" orange-red	2 6			
1877.						
2	Cent de peso, rectangular (surcharged		0 9	0 6	7 6	
17	Cent de peso)	.. rose				

Poland.

ADHESIVE STAMPS.—1860. <i>Arms.</i>						
10	Kopecs, rectangular	.. blue and red	1 6	1 0		
ENVELOPE STAMPS.—1858. <i>Arms, large.</i>						
No value indicated, circular			.. red			
<i>Small.</i>						
No value indicated, circular			.. red			
1860.						
3	Kopecs, circular	.. blue	0 9			
10	"	" black	1 3			

Porto Rico.

ADHESIVE STAMPS.						
<i>Cuba stamps surcharged.</i>						
1873. <i>With double paraphe.</i>						
25	Cent de peseta, rectangular	.. lilac	0 6		4 6	
50	"	" brown	1 6	1 0		
1	Peseta	" reddish brown	2 6	1 6		
1874. <i>With double paraphe.</i>						
25	Cent de peseta, rectangular	.. blue	1 6	0 6	4 6	
1875. <i>With double paraphe.</i>						
25	Cent de peseta, rectangular	.. blue	1 6	0 6	4 6	
50	"	" green	2 0	1 0	3 0	
1	Peseta	" brown		1 6		
1876. <i>With double paraphe.</i>						
25	Cent de peseta, rectangular	.. grey	1 6	0 4	3 0	
50	"	" blue		1 0		
1	Peseta	" black		1 6		
1876. <i>With treble paraphe.</i>						
25	Cent de peseta, rectangular	.. grey		0 6	4 6	
1877. <i>Inscribed, "Porto Rico, 1877."</i>						
5	Cent de peseta, rectangular	.. brown	0 3	0 2		
10	"	" rose	0 4	0 3		
15	"	" green	0 6	0 4		
25	"	" blue	0 8	0 3		
50	"	" grey-brown	1 3	0 4	1 6	

PORTO RICO—continued.			Un-used.	Used	Un-used per Doz.	Used per Doz.
1878.						
25	Cent de peseta, rectangular	.. green	0 6	0 3		2 0
50	"	" blue	1 0	0 4		3 0
1	Peseta	" grey-brown	1 9	1 0		
POST CARD.—1878.						
25	Cent de peseta	.. green	0 6		4 6	
Portugal.						
ADHESIVE STAMPS.—1853.						
<i>Head of Maria.</i>						
5	Reis, rectangular	.. dark brown	1 0	0 6		4 0
5	"	" light brown				1 6
25	"	" blue	1 0	0 2		
50	"	" green	1 6	1 6		
100	"	" lilac	2 0	2 6		
<i>Head of Pedro to right.</i>						
5	Reis, rectangular	.. dark brown	0 6	0 2		1 6
5	"	" light brown		0 4		
25	"	" blue	0 6	0 2		1 3
25	"	" rose	0 4	0 1		0 10
50	"	" green	1 6	0 4		
100	"	" lilac	2 6	0 6		
<i>Head of Luis to left.</i>						
5	Reis, rectangular	.. brown	0 2	0 1		0 10
10	"	" yellow	0 3	0 1	2 6	0 10
25	"	" rose	0 4	0 1	2 6	0 10
50	"	" green	0 8	0 3		2 0
100	"	" lilac	1 0	0 4		3 0
<i>Figures in curve.</i>						
5	Reis, rectangular	.. black	0 1	0 1	0 10	0 9
10	"	" yellow	0 2	0 2		
20	"	" brown	0 3	0 2		
25	"	" rose	0 4	0 1		0 10
50	"	" green	0 6	0 3		2 0
80	"	" orange	0 8	0 3		2 6
100	"	" lilac	1 0	0 2		1 6
120	"	" blue	1 0	0 1		0 10
240	"	" mauve		0 6		4 0
Can be had unperforated at double above prices.						
<i>Figures in straight line.</i>						
5	Reis, rectangular	.. black	0 1	0 1		
10	"	" yellow	0 2	0 2		
15	"	" red-brown	0 3	0 2		
20	"	" brown	0 3	0 1	2 0	0 9
25	"	" rose	0 4	0 1		0 6
50	"	" green	0 6	0 1		0 10
80	"	" orange	0 6	0 2		1 0
100	"	" lilac	0 8	0 2		1 0
120	"	" blue	0 10	0 1		0 9
150	"	" blue	1 3	0 3		
240	"	" mauve	1 6	0 4		
300	"	" violet	2 0	0 4		
JOURNAL STAMP.—1876.						
21	Reis, rectangular	.. pale green	1 0	0 1	0 4	0 3
POST CARDS.—1878.						
15	Reis	.. brown	0 3		2 0	
25	"	" rose	0 4		3 0	
Portuguese Indies.						
ADHESIVE STAMPS.—1872.						
10	Reis, rectangular	.. black	0 3		2 0	
15	"	" rose	0 4		3 0	
20	"	" red	0 4		3 6	
40	"	" blue	0 9			
100	"	" green	2 0			
200	"	" yellow	3 0			
300	"	" violet	5 6			
600	"	" violet	8 6			
900	"	" violet	10 6			
1877.						
5	Reis, rectangular	.. black	0 2		1 9	
10	"	" yellow	0 3		2 6	
20	"	" brown	0 4			
25	"	" rose	0 6			
40	"	" blue	0 9			
50	"	" green	1 0			
100	"	" violet	1 6			
200	"	" orange	3 0			
300	"	" chocolate	4 0			

Prince Edward Island.				Un-used.	Used	Un-used per Doz.	Used per Doz.
ADHESIVE STAMPS.—1860.							
1d. Rectangular	orange	0	2		
2d. "	rose	0	2		
3d. "	blue	0	4		
6d. "	green	0	6		
9d. "	lilac	0	9		
4d. "	black	0	6		
4½d. "	brown	0	6		
1872.							
1 Cent, rectangular	orange	0	1		
2 "	blue	0	2		
3 "	pink	0	3	0	2
4 "	green	0	4	0	4
6 "	black	0	4	0	6
12 "	lilac	0	6	0	6
Prussia.							
ADHESIVE STAMPS.—1850.							
<i>White paper.</i>							
4 Pfennige, rectangular	green	0	2	0	3
6 "	vermilion	0	3	0	2
<i>On coloured paper.</i>							
1 Silber Groschen, rectangular	lake	0	4	0	1
2 "	blue	0	4	0	1
3 "	yellow	0	4	0	1
<i>On coloured paper, without watermark.</i>							
1 Silber Groschen, rectangular	lake	1	6		
2 "	blue	1	6		
3 "	yellow	1	6		
1857. <i>Head on plain ground.</i>							
1 Silber Groschen, rectangular	rose	0	2	1	0
2 "	blue	0	2	1	6
3 "	yellow	0	2	1	3
1858. <i>Head on ground of horizontal and vertical lines.</i>							
4 Pfennige, rectangular	green	1	0	0	2
1 Silber Groschen	rose	0	9	0	1
2 "	blue	0	9	0	1
3 "	orange	0	6	0	1
1861-4. <i>Eagle.</i>							
3 Pfennige, octagonal	lilac	0	1	0	1
4 "	green	0	1	0	8
6 "	vermilion	0	1	0	9
1 Silber Groschen, oval	rose	0	2	0	1
2 "	blue	0	2	0	1
3 "	stone	0	2	0	1
1867. <i>Eagle.</i>							
1 Kreuzer, rectangular	green	0	1	0	9
2 "	orange	0	2	0	9
3 "	rose	0	2	0	1
5 "	blue	0	2	0	1
9 "	brown	0	2	0	1
ENVELOPE STAMPS.—1851-57.							
<i>Head of King.</i>							
1 Silber Groschen, large oval	rose	0	4	0	3
2 "	blue	0	6	0	3
3 "	yellow	0	6	0	2
4 "	brown	1	6	1	6
5 "	lilac	1	6	1	6
6 "	green	2	0		
7 "	red	2	0		
5 Silber Groschen, octagonal, silk thread and entire				7	6
1861.— <i>Eagle. Inscription above stamps.</i>							
1 Silber Groschen, oval	rose	0	5	0	4
2 "	blue	0	6	0	4
3 "	stone	0	6	0	4
1862. <i>Eagle. Inscription across stamp.</i>							
1 Silber Groschen, oval	rose	0	2	0	1
2 "	blue	0	4	0	1
3 "	stone	0	5	0	1
1867. <i>Eagle.</i>							
3 Pfennige, rectangular	lilac	1	0		
1 Kreuzer	orange	1	0		
2 "	green	0	3		
3 "	orange	0	3		
3 "	rose	0	3		
6 "	blue	0	4	0	2
9 "	brown	0	6	0	2

PRUSSIA—continued.				Un-used.	Used	Un-used per Doz.	Used per Doz.
OFFICIAL STAMPS.—1866.							
10 Silber Groschen, oblong	rose	1	6	0	2
30 "	blue	4	6	0	6
Field Post Envelope	black	0	9		
Punjab.							
ADHESIVE STAMPS.—1874. <i>Thin paper.</i>							
½ Anna, rectangular	blue	0	9		
1 "	puce	1	6		
2 "	yellow	2	0		
4 "	green	4	0		
8 "	purple	7	6		
1877. <i>On thick paper.</i>							
½ Anna, rectangular	blue	0	3		
1 "	puce	0	6		2
2 "	yellow	1	0		
4 "	green	2	0		
8 "	purple	4	0		
Queensland.							
ADHESIVE STAMPS.—1861-75.							
1d. Rectangular	brick-red	0	4	0	2
1d. "	orange	0	2	0	1
1d. "	rose	0	6	0	4
2d. "	blue	0	4	0	1
2d. "	dark blue	0	6	0	1
3d. "	brown	0	6	0	2
3d. "	yellow-brown	0	6	0	3
4d. "	purple	0	8	0	4
4d. "	mauve	0	8	0	2
4d. "	yellow	0	8	0	3
6d. "	dark green	1	6	0	4
6d. "	light green	0	9	0	1
6d. "	yellow-green	1	0	0	2
1s. "	purple	2	6	0	4
1s. "	grey	1	9	0	3
1s. "	claret	1	9	0	3
5s. "	rose	7	6	1	6
REGISTERED.							
Rectangular	yellow	1	6	0	9
Reunion.							
ADHESIVE STAMPS.							
15 Centimes, rectangular	black				
30 "	"				
POST CARDS.—1877.							
5 Cents	green	0	3		
10 "	rose	0	4		
Romagna.							
ADHESIVE STAMPS.—1859.							
½ Bajoccho, rectangular	yellow	1	6	1	6
1 "	grey	0	9	1	0
2 "	yellow	0	9	0	6
3 "	deep green	0	9	1	0
4 "	brown	0	9	0	6
5 "	lilac	0	9	0	6
6 "	green	0	9	0	6
8 "	rose	0	9	0	6
20 "	blue	1	0		
Roman States.							
ADHESIVE STAMPS.—1853-64.							
½ Bajoccho, oval	slate	0	3	0	2
"	grey	0	3	0	2
"	purple	0	2	0	2
"	green	0	2	0	1
"	green	0	2	0	1
1 "	green	0	2	0	1
2 "	green	0	2	0	1
3 "	oval	0	2	0	1
4 "	circular	0	2	0	2
4 "	light brown	0	6	0	4
5 "	rectangular	0	4	0	1
6 "	octagonal	0	6	0	2
7 "	blue	0	6	0	2
8 "	white	0	6	0	2
50 "	oblong	3	6	1	3
1 Scudo	red	2	6	2	0

Set of 13 unused, 3/-

Set of 7 unused, 7/6

Set of 7 unused, 3/-

Set of 5 unused, 7/6

Set of 8 unused, 5/-

ROMAN STATES—continued.				ROUMANIA—continued.			
1867.				1877.			
Un-used.	Used	Un-used per Doz.	Used per Doz.	Un-used.	Used	Un-used per Doz.	Used per Doz.
s. d.	s. d.	s. d.	s. d.	s. d.	s. d.	s. d.	s. d.
3				5			
2				5			
10				10			
20				5			
20				10			
40				5			
80				10			
Can be had perforated and unperforated.				Russia.			
ROYAL MAIL STEAMPACKET COMPANY.				ADHESIVE STAMPS.—1857-64. Arms.			
ADHESIVE STAMP.—1877.				1 Kopec, rectangular yellow			
10 Cents, rectangular				3 " " " " green			
				5 " " " " lilac			
				5 " " " " black			
				10 " " " " brown and blue			
				20 " " " " blue and orange			
				30 " " " " rose and green			
				1870. Error (groundwork of small V's instead of 3's).			
				3 Kopecs, rectangular green			
				1875.			
				2 Kopecs, rectangular carmine			
				8 " " " " rose and grey			
				10 " " " " brown and blue			
				20 " " " " blue and orange			
				ENVELOPE STAMPS.—1848.			
				5 Kopecs, circular blue			
				10 " " " " black			
				20 " " " " blue			
				20 " " " " rose			
				1869-75.			
				5 Kopecs, circular rose			
				10 " " " " brown			
				20 " " " " blue			
				30 " " " " rose			
				NEW ISSUE.—1875.			
				5 Kopecs, oval lilac			
				8 " " " " grey			
				10 " " " " brown			
				20 " " " " blue			
				30 " " " " rose			
				POST CARDS.			
				Value not indicated black			
				3 Kopecs brown			
				4 " " " " green			
				5 " " " " green			
				RURAL OR LOCAL STAMPS AND ENVELOPES.			
				A large variety in stock at cheap prices.			
				Selections sent on inspection.			
				THE LEVANT.			
				ADHESIVE STAMPS.—1864.			
				6 Kopecs, large square blue			
				1866.—Ship and Arms.			
				10 Paras, small rectangular rose			
				2 Piastres blue			
				1868. Figure in oval.			
				1 Kopec, rectangular brown			
				3 " " " " green			
				5 " " " " blue			
				10 " " " " rose and green			
				1877.			
				10 Kopecs, rect. (surcharged 8) rose and green			
				LIVONIA.			
				1860.			
				Small circular blue			
				1861.			
				Rectangular (without arms) rose and green			
				No value indicated, oblong pink			
				" " " " green			
				1863.			
				Value not indicated, rectangular (with arms) rose and green			
				1872. Arm and Sword.			
				Value not indicated, rectangular red and green			
				1875.			
				2 Kopecs, rectangular red and green			

Set unused and entire 6/-

St. Christopher.

ADHESIVE STAMPS.—1870.

1d.	Rectangular	rose	Un-used.	Used	Un-used per doz.	Used per doz.
1d.	Rectangular	rose	0 2	0 1	1 6	0 9
6d.	"	green	0 9	0 2	1 4	1 4

St. Domingo.

ADHESIVE STAMPS.—1862-5. Arms.

1/4	Real, square	rose				
1/4	"	green				
1/4	"	green				
1/4	"	yellow				

1866.

1	Real, rectangular	yellow	2 6	1 0		
1	"	green	1 6	1 0		

1867.

1/4	Real, rectangular	rose	1 0	0 9		
1/4	"	grey	2 6	1 6		

1868.

1/4	Real, rectangular	grey	2 0	1 0		
1	"	rose	1 6	0 9		
1	"	dark rose	1 3	0 9		

1869.

1/4	Real, rectangular	yellow	1 6	1 0		
1	"	pale green	2 0			
1	"	blue	1 0	0 6		

1871.

1/4	Real, rectangular	blue on rose	0 9	0 6		
1	"	dark green	1 0	0 6		
1	"	purple	2 6			

St. Helena.

ADHESIVE STAMPS.—1857-74.

1d.	Rectangular	red	0 2	0 2	1 6	
2d.	"	yellow	0 4	0 3	3 0	
3d.	"	purple	0 6	0 4		
4d.	"	rose	0 7	0 4		
6d.	"	blue	1 0	0 6		
6d.	"	bright blue	0 10	0 4		
1s.	"	green	1 9	0 4		
5s.	"	orange	7 6	2 6		3 6

St. Lucia.

ADHESIVE STAMPS.—1859-63.

1d.	Rectangular	dark red	0 9			
1d.	"	light red	0 6			
4d.	"	dark blue	2 6			
4d.	"	light blue	1 6			
6d.	"	dark green	3 6			
6d.	"	light green	2 6			

1865.

1d.	Rectangular	black	0 3	0 2	1 6	1 0
4d.	"	yellow	0 8	0 3	2 0	2 0
6d.	"	mauve	1 0	0 3	2 0	3 0
1s.	"	orange	1 9	0 4		

St. Thomas.

ADHESIVE STAMPS.—1856-73.

3	Cents, square	red-brown	0 6	0 2	1 4	
3	"	red	1 0	0 6		
3	"	pink	0 3	0 2	2 0	1 4
4	"	light blue	0 6			

1874-7. Figure in centre.

1	Cent, rectangular	violet	0 2	0 2	1 3	
3	"	rose	0 3	0 2	2 6	1 3
4	"	blue	0 4	0 2	3 3	1 9
5	"	grey	0 6	0 4	5 0	2 0
7	"	orange	0 7	0 3	5 6	2 0
10	"	brown	0 10	0 4	8 0	
12	"	green	1 0	0 6		
14	"	green	1 0	0 6		

ENVELOPE.—1877.

3	Cents, oval	red	0 4		3 0	
---	-------------	-----	-----	--	-----	--

POST CARD.

6	Cents	mauve	0 6		5 0	
---	-------	-------	-----	--	-----	--

St. Thomas and Prince Islands.

ADHESIVE STAMPS.—1871-6.

5	Reis, rectangular	black	Un-used.	Used	Un-used per Doz.	Used per Doz.
5	Reis, rectangular	black	0 2		1 6	
10	"	yellow	0 3		2 0	
20	"	bistre	0 4		3 0	
25	"	red	0 6			
40	"	blue	0 9			
50	"	green	1 0			
100	"	violet	1 6			
200	"	orange	2 0			
300	"	chocolate	3 6			

St. Vincent.

ADHESIVE STAMPS.—1860-77.

1d.	Rectangular	black	0 2	0 1	1 6	0 9
1d.	"	blue	0 3	0 2	2 6	
4d.	"	blue	1 0	0 6		
4d.	"	orange	0 8	0 4		
6d.	"	green	1 0	0 2		1 6
6d.	"	light green	1 0	0 3		2 0
1s.	"	purple	3 0	1 0		
1s.	"	blue	3 0	1 0		
1s.	"	brown	3 0	1 0		
1s.	"	rose	2 0	0 4		
1s.	"	orange	1 9	0 6		

San Marino.

ADHESIVE STAMPS.—1877.

2	Centesimi, oblong	green	0 2		1 0	
10	"	blue	0 4			
20	"	vermilion	0 6			
30	"	brown	0 9			
40	"	mauve	1 0			

Set of 5 unused, 2/3

San Salvador.

ADHESIVE STAMPS.—1867.

1/4	Real, oblong	blue	0 6	0 6		
1	"	vermilion	1 0	0 6		
2	"	green	2 0	0 6		
4	"	brown	3 0	1 0		

Surcharged contra sello.

1/4	Real, oblong	blue	0 6	0 6		
1	"	vermilion	1 0	0 6		
2	"	green	2 0	0 4		
4	"	brown	3 0	1 0		

Sandwich Islands.

ADHESIVE STAMPS.

1852. Figure in fancy border.

2	Cents, rectangular	blue				
5	"	"				
13	"	"				

1853-62.

2	Cents, rectangular	rose	0 6		4 0	
5	"	blue	0 9		6 0	
13	"	red	1 6			

Figure on blue paper.

1	Cent, rectangular	black				
1	"	blue				
2	"	black				
2	"	blue				
5	"	blue	0 9			

Figure on white paper.

1	Cent, rectangular	black	0 6			
1	"	blue	0 9			
2	"	black	0 6			
2	"	blue	0 9			

1864-75. Various Heads.

1	Cent, rectangular	violet	0 2	0 2	1 4	1 0
2	"	vermilion	0 3	0 2	2 6	1 0
2	"	brown	0 3	0 2	1 9	1 0
5	"	blue	0 6	0 4	5 0	
6	"	green	0 6	0 3	4 6	2 6
12	"	black	1 0	0 6		
18	"	red	1 4			

Sarawak.

ADHESIVE STAMPS.—1868.

3	Cents, rectangular	yellow	0 3	0 3	2 6	
---	--------------------	--------	-----	-----	-----	--

SARAWAK—continued.			Un-used	Used	Un-used per Doz.	Used per Doz.	Servia.					
1871.			s. d.	s. d.	s. d.	s. d.	ADHESIVE STAMPS.—1866. <i>Head.</i>					
2	Cents, rectangular	mauve	0 3		2 0		1	Para, large rectangular	light green	0 2		
3	"	yellow	0 3		2 6		1	"	dark green	0 1		
4	"	yellow	0 4				2	"	brown	0 1		
6	"	green	0 6				2	"	stone	0 3		
8	"	blue	0 8				10	"	orange	0 2		
12	"	carmine	1 0				20	"	rose	0 3	2 0	
							40	"	blue	0 6	4 6	
Saxony.							<i>Arms.</i>					
ADHESIVE STAMPS.							1869-73. <i>Head of Prince Milan.</i>					
1850. <i>Figure in centre.</i>							1	Para, rectangular	green on rose	0 2		1 6
3	Pfennige, square	red	3 6	2 0			1	"	green on mauve	0 2		1 6
1851. <i>Head to right.</i>							2	"	red on mauve			
½	Neu Groschen, rectangular	grey	3 0	0 2		1 6	1	Para, rectangular (unperforated)	yellow	0 4		
1	"	rose	2 0	0 1		10 6	1	"	orange	4 1	0 1	0 4
2	"	dark blue	3 6	0 2		1 6	2	"	black	0 1	0 1	0 6
2	"	light blue	2 6	0 3		2 0	10	"	brown	0 2	0 1	0 6
3	"	yellow	2 6	0 2		1 4	15	"	orange	0 2	0 2	
1854. <i>Arms.</i>							20	"	blue	0 2	0 1	
3	Pfennige, rectangular	green	0 3	0 1			25	"	rose	0 3	0 2	
1854. <i>Head to left.</i>							35	"	light green	0 5	0 2	
½	Neu Groschen, rectangular	grey	0 3	0 1		0 6	40	"	mauve	0 6	0 2	
1	"	rose	0 4	0 1		0 6	50	"	dark green	0 8	0 3	
2	"	blue	0 8	0 1		0 6	POST CARDS.—1873.					
3	"	yellow	0 9	0 1		0 6	10	Paras	mauve on buff	0 3		2 0
5	"	vermillion	1 0	0 2		1 6	20	" (reply)	"	0 6		
10	"	blue	2 0	0 9			1877.					
1863. <i>Arms.</i>							10	Paras	mauve on rose	0 2		1 9
½	Pfennige, rectangular	green	0 1	0 1		0 6	20	" (reply)	"	0 4		3 0
½	Neu groschen	orange	0 1	0 1		0 6	Shanghai.					
1	"	rose	0 1	0 1		0 6	ADHESIVE STAMPS.—1865.					
1	"	blue	0 1	0 1		0 6	1	Candareen, large rectangular	blue	0 4		
3	"	brown	0 1	0 1		0 6	2	"	black	0 4		
3	"	lilac	0 1	0 1		0 6	3	"	brown	0 6		
5	"	grey	0 1	0 1		0 6	4	"	yellow	0 9		
5	"		0 4	0 2		2 0	6	"	brown	1 0		
							8	"	green	1 6		
ENVELOPE STAMPS.							12	"	red-brown	2 0		
1859. <i>Head of King.</i>							16	"	red	2 0		
1	Neu groschen, oval	rose	0 6	0 3			1866.					
2	"	blue	0 5	0 3			2	Cents, rectangular	rose	0 6		
3	"	yellow	0 5	0 4			4	"	lilac	0 6		
5	"	lilac	0 9	0 4			8	"	blue	1 0		
10	"	green	3 0	2 0			16	"	green	2 0		
1862-5. <i>Arms.</i>												
½	Neu groschen, octagonal	orange	0 2	0 1		1 6	1867.					
1	"	rose	0 2	0 1			1	Candareen, rectangular	brown	0 6		
2	"	blue	0 6	0 3			3	"	orange	0 6		
3	"	brown	0 6	0 2			6	"	grey	1 0		
5	"	mauve	1 0	0 6			12	"	slate	2 0		
Schleswig-Holstein.							1873-5. <i>Surcharged.</i>					
ADHESIVE STAMPS.—1850.							1	Candareen, on 2 cents	rose	0 6		
1	Schilling, rectangular	blue	1 0				1	" on 4 cents	lilac	0 6		
2	"	rose	1 0				1	" on 3 cands	rose	1 6		
½	Schilling, oval	rose	0 3	0 3		2 0	1875. <i>On tinted paper.</i>					
1½	"	green	0 2	0 2		1 6	1	Candareen, rectangular	yellow	0 3		
1½	"	mauve	0 2	0 2		1 6	3	"	rose	0 6		
2	"	blue	0 2			1 6	1876. <i>White paper.</i>					
4	"	stone	0 2			1 9	1	Candareen, rectangular	yellow	0 3		
SCHLESWIG.							3	"	rose	0 4		
ADHESIVE STAMPS.—1864-66.							6	"	green	0 6		
½	Schilling, oval	green	0 2			1 3	9	"	blue	1 0		
1½	"	green	0 4	0 3		2 0	12	"	brown	1 6		
1½	"	mauve	0 2	0 2		1 6	1877.					
1½	"	rose	0 2			1 6	20	Cash, rectangular	lilac	0 4		
2	"	blue	0 2			1 6	20	"	pale blue	0 2		
4	"	rose	0 3			2 0	40	"	rose	0 6		
4	"	stone	0 2			1 6	60	"	green	0 8		
HOLSTEIN.							80	"	blue	1 0		
ADHESIVE STAMPS.—1864.							100	"	brown	1 3		
1½	Schilling, square	blue	0 4	0 2			POST CARDS.—1872-7.					
1½	"	blue and red	0 4	0 2			No value indicated	mauve	0 4			
½	Schilling, oval	green	0 3	0 2		2 0	1	Candareen	lilac	0 6		
1½	"	lilac	0 4	0 2		1 6	20	Cash (thin paper)	brown	0 3		
1½	"	mauve	0 3	0 2		1 6	20	" (thick)	brown	0 4		
1½	"	carmine	0 3	0 2		1 6	Set of 10 unused, 2/4					
2	"	blue	0 2	0 2			Set of 6 unused, 2/6					
4	"	stone	0 3	0 3								

Sierra Leone.

ADHESIVE STAMPS.—1861-76.

	Un-used.	Used	Un-used per Doz.	Used per Doz.
	s. d.	s. d.	s. d.	s. d.
1d. Rectangular brown	0 2	0 2	1 0	
3d. " carmine	0 2	0 2	1 8	
1d. " violet	0 4			
1d. " mauve	0 4	0 4		
3d. " dull yellow	1 0	0 6		
3d. " bright yellow	0 6	0 3		
6d. " blue	0 8	0 4		
6d. " lilac	1 0	0 4		3 6
1s. " green	1 9	0 4		

Soruth (India).

ADHESIVE STAMPS.—1877.

1 Anna, rectangular green	0 6		5 0	
4 " " red	1 6			

South Australia.

ADHESIVE STAMPS.—1855-61.

1d. Rectangular green	0 4	0 3		2 0
1d. " light green	0 4	0 3		2 0
2d. " lake		0 4		3 0
3d. " orange	0 4	0 1		0 9
6d. " dark blue	1 6	0 1		0 10
6d. " light blue	1 0	0 2		1 6
6d. " lilac		0 6		
1s. " orange		1 0		
1s. " yellow		1 0		
1s. " brown	1 9	0 2		1 3

1860-74. Head in oval.

9d. Rectangular iron-grey	1 6	0 6		
9d. " mauve	1 6	0 3		
10d. " yellow	1 9	0 4		
10d. " orange		0 6		

1867-71. Head in circle.

2d. Rectangular red	0 3	0 1	2 9	0 6
3d. " (red surcharge) blue		2 6		
3d. " (black ") blue	0 6	0 1		0 10
4d. " violet	0 8	0 2		1 6
2s. " rose	3 6	1 0		
2s. " carmine	3 6	0 3		2 0

1875.

1d. Rectangular green	0 3	0 1	2 0	0 9
-----------------------------	-----	-----	-----	-----

1877.

9d. Rectangular (surcharged 8d.) orange		0 6		
---	--	-----	--	--

OFFICIAL STAMPS

Surcharged with various letters, 30 to 40 varieties in stock, from 2d. each.

POST CARD.—1877.

1d. " mauve	0 3		2 0	
-------------------	-----	--	-----	--

Spain.

ADHESIVE STAMPS.—1850.

6 Cuartos, rectangular black	1 6	0 1		0 9
12 " " lilac	7 6	2 6		
5 Reales red	5 6	1 6		
6 " " blue	15 6	10 0		
10 " " green	10 0	4 0		

1851.

6 Cuartos, rectangular black	1 6	0 1		0 9
12 " " lilac	12 6	2 6		
2 Reales orange-red				
3 " " rose	6 6	1 6		
5 " " blue	30 0	10 0		
10 " " green	12 6	2 6		

1852.

6 Cuartos, rectangular pale rose	1 6	0 1		0 9
12 " " violet	12 6	2 6		
2 Reales pale red				
3 " " green	6 0	1 0		
5 " " blue	25 0	9 6		
10 " " pale blue				

1853. For the city of Madrid.

1 Cuarto, rectangular bronze		6 0		
3 " " bronze		40 0		

1853.

6 Cuartos, rectangular carmine	1 6	0 1		0 9
3 " " violet	12 6	2 6		
2 Reales scarlet		40 0		
15 " " green	7 6	1 0		
6 " " deep blue	25 0	9 6		

SPAIN—continued.

1854.

	Un-used.	Used	Un-used per Doz.	Used per Doz.
	s. d.	s. d.	s. d.	s. d.
2 Cuartos, rectangular green	15 6	10 6		
4 " " rose	2 0	0 2		1 0
4 " " rose on blue	3 6	0 3		2 0
6 " " carmine	1 6	0 2		1 0
1 Real light blue		0 6		5 0
1 " " blue black	10 6	1 0		
2 " " scarlet	10 6	0 4		3 6
5 " " green	10 6	1 0		
6 " " blue	15 6	8 6		

1855. Watermark loops.

2 Cuartos, rectangular green		0 9		
4 " " (4 shades) carmine		0 2		1 6
1 Real blue		0 4		3 0
2 " " dull violet		0 2		1 6

1856. Watermark crossed lines.

2 Cuartos, rectangular green		1 0		
4 " " rose		0 2		1 0
1 Real blue		0 4		
2 " " violet-brown		0 2		1 6

1857. No watermark.

2 Cuartos, rectangular green	1 6	0 2		1 0
4 " " rose	1 0	0 1		0 8
12 " " orange		0 2		1 6
1 Real blue	1 6	0 2		1 6
2 " " lilac	3 0	0 2		1 6

1860.

2 Cuartos, rectangular green	0 6	0 2		1 6
4 " " orange	0 2	0 1		0 8
12 " " carmine	0 9	0 3		2 6
19 " " brown	4 6	3 6		
1 Real blue	1 0	0 3		2 0
2 " " lilac	1 0	0 1		0 10

1862.

2 Cuartos, rectangular blue on lemon	0 3	0 3		
4 " " red-brown on salmon	0 4	0 1		0 6
12 " " blue on pink	0 10	0 4		
19 " " rose on grey	1 9	1 0		
1 Real brown on yellow	0 8	0 2		1 6
2 " " green on pinkish white	1 0	0 2		1 3

1864.

2 Cuartos, rectangular blue on pink	0 6	0 4		
4 " " red on salmon	0 4	0 1		0 8
12 " " green on pink	1 0	0 6		
19 " " violet on lilac	1 6	1 6		
1 Real brown on green	0 8	0 2		
2 " " blue on pink	1 0	0 2		1 0

1865. Unperforated.

2 Cuartos, rectangular carmine	0 4	0 3		
12 " " blue and pink	0 8	0 4		
19 " " brown and rose	1 0	0 6		
1 Real green	0 6	0 2		1 6
2 " " rose	0 9	0 2		1 6

1865. Perforated.

2 Cuartos, rectangular carmine	0 4	0 3		
4 " " blue	0 4	0 1		0 9
12 " " blue and pink	0 8	0 4		
19 " " brown and pink	2 6	1 6		
1 Real green	0 6	0 3		
2 " " pink	1 0	0 3		2 0
" " lilac brown	1 0	0 3		2 0

1866.

2 Cuartos, rectangular rose	0 4	0 3		
4 " " blue	0 3	0 1		0 9
12 " " orange	0 8	0 2		1 6
19 " " deep brown	1 6	1 6		
10 Cent de escudo green	1 0	0 6		
20 " " lilac	0 9	0 2		1 6

1867-69.

2 Cuartos, rectangular brown	0 4	0 4		
4 " " blue	0 2	0 1		0 9
12 " " orange	0 8	0 4		
19 " " pink	1 6			
10 Cent de escudo brown	0 6	0 3		
20 Centimos, " green	1 0	0 3		2 0
25 Mile de escudo blue	0 6	0 3		
25 " " blue and rose	0 6	0 3		
50 " " brown	0 4	0 2		1 0
50 " " deep lilac	1 0	0 1		0 9
100 " " brown	1 0	0 2		
200 " " green	1 6	0 2		

The above, except 2 and 4 Cuartos, can be had surcharged "Habilitado por la Nacion," in blue and in black, prices from 1s. each.

SPAIN—continued.		Un-used.	Used	Un-used per Doz.	Used per Doz.
NEWSPAPER STAMPS.—1867.		s. d.	s. d.	s. d.	s. d.
5	Milésimos de escudo, rectangular ..	green	0 2	0 2	
10	" " " " ..	brown	0 2	0 1	
1870. <i>Head of Liberty.</i>					
1	Milésimos de escudo, rectangular ..	lilac	0 1	0 1	0 3
1	" " " " ..	purple brown	0 2	0 1	0 3
2	" " " " ..	brown	0 1	0 1	0 4
2	" " " " ..	buff	0 6	0 1	0 4
4	" " " " ..	light brown	0 2	0 1	1 3
4	" " " " ..	pink	0 2	0 1	1 3
25	" " " " ..	mauve	0 2	0 1	1 3
50	" " " " ..	blue	0 3	0 1	1 3
100	" " " " ..	red	0 6	0 1	1 3
200	" " " " ..	brown	0 6	0 1	1 3
400	" " " " ..	green	0 6	0 3	1 3
12	Cuartos ..	lake rose	1 0	0 6	1 3
10	" " " " ..	green	1 6	0 6	1 3
1	Escudo, 400 mil. ..	lilac	5 0	0 9	1 3
2	Escudos ..	blue	7 0	0 6	1 3
1872.					
4	4th Cent de peseta, small square ..	blue	0 1	0 1	0 3
2	Cent de peseta (figure in centre), rectangular ..	reddish-violet	0 6	0 3	0 3
2	Cent de peseta, rectangular ..	mauve	0 1	0 1	0 4
<i>Head of Amedeo.</i>					
5	Cent de peseta, rectangular ..	rose	0 2	0 1	1 0
6	" " " " ..	blue	0 6	0 1	1 0
10	" " " " ..	lilac	0 4	0 1	1 0
10	" " " " ..	blue	0 2	0 1	1 6
12	" " " " ..	lilac	0 4	0 2	2 6
20	" " " " ..	mauve	0 4	0 2	2 6
25	" " " " ..	brown	0 6	0 1	4 6
40	" " " " ..	light-brown	0 6	0 1	4 6
50	" " " " ..	green	0 9	0 1	0 6
1	Peseta ..	dull lilac	1 6	0 1	0 9
4	" " " " ..	pale brown	5 0	0 6	0 9
10	" " " " ..	green	10 0	1 0	0 9
1873. <i>Figure of Liberty.</i>					
4	4th Cent de peseta (Mural Crown), small square ..	green	0 1	0 1	0 3
2	Cent de peseta, rectangular ..	orange	0 1	0 1	0 4
5	" " " " ..	rose	0 2	0 1	1 0
10	" " " " ..	green	0 2	0 1	1 6
20	" " " " ..	black	0 6	0 1	0 9
25	" " " " ..	brown	0 5	0 1	0 4
40	" " " " ..	lilac	0 8	0 2	0 4
50	" " " " ..	blue	0 9	0 1	0 6
1	Peseta ..	mauve	1 6	0 1	0 6
4	" " " " ..	brown	5 4	0 6	4 6
10	" " " " ..	dull lilac	11 1	1 0	4 6
1874. <i>Figure of Justice.</i>					
2	Cent de peseta, rectangular ..	yellow	0 2	0 1	0 3
4	" " " " ..	orange	0 4	0 2	0 3
5	" " " " ..	violet	0 2	0 1	0 9
10	" " " " ..	blue	0 3	0 1	2 6
20	" " " " ..	dull green	0 4	0 1	0 9
25	" " " " ..	brown	0 5	0 2	1 6
40	" " " " ..	mauve	0 8	0 2	1 6
50	" " " " ..	orange	0 9	0 1	0 6
1	Peseta ..	green	1 6	0 6	4 0
4	" " " " ..	rose	5 6	0 9	6 0
10	" " " " ..	black	11 6	1 0	9 0
1874. <i>Arms.</i>					
10	Cent de peseta, rectangular ..	brown	0 2	0 1	1 6
10	" " unperforated ..	brown	1 6	0 1	0 6
10	" " " " ..	blue	1 6	0 1	0 6
1875. <i>Head of Alphonso to right.</i>					
2	Cent de peseta, rectangular ..	light brown	0 1	0 1	0 8
2	" " " " ..	dark brown	0 2	0 1	1 6
5	" " " " ..	lilac	0 1	0 1	0 8
10	" " " " ..	blue	0 2	0 1	0 9
20	" " " " ..	orange	0 9	0 3	0 9
25	" " " " ..	carmine	0 6	0 3	0 9
40	" " " " ..	deep brown	0 8	0 3	0 9
50	" " " " ..	mauve	0 9	0 1	0 9
1	Peseta ..	black	1 6	0 6	4 0
4	" " " " ..	deep green	5 6	3 6	6 0
10	" " " " ..	ultramarine	11 6	3 6	9 0
1876. <i>Alphonso, full face.</i>					
5	Cent de peseta, rectangular ..	brown	0 2	0 1	0 6
10	" " " " ..	blue	0 3	0 1	0 6
20	" " " " ..	deep green	0 4	0 3	0 6
25	" " " " ..	deep brown	0 5	0 1	0 9
40	" " " " ..	grey-brown	0 8	0 3	0 9
50	" " " " ..	green	0 9	0 2	1 6

SPAIN—continued.		Un-used.	Used	Un-used per Doz.	Used per Doz.
1876. <i>Alphonso, full face.</i>		s. d.	s. d.	s. d.	s. d.
1	Peseta, rectangular ..	deep blue	1 6	0 4	0 4
4	" " " " ..	red-violet	5 6	0 4	0 4
10	" " " " ..	vermilion	11 6	0 4	0 4
Set of 9 unused, 20/-					
1877.					
4	4th Cent de peseta, small square ..	green	0 1	0 1	0 3
<i>Head of Don Carlos.</i>					
1	Real, rectangular ..	red	1 0	0 1	9 0
1	" " " " ..	dull rose	1 0	0 1	9 0
1	" " " " ..	blue	0 6	1 6	5 0
1	" " " " ..	lilac	0 6	1 6	5 0
16	Maravedis, " " ..	rose	1 0	0 1	9 0
1	Real ..	brown	0 4	0 1	3 0
50	Cent de Peseta ..	green	0 6	0 1	5 0
ENVELOPE. <i>Don Carlos.</i>					
3	Cuartos, rectangular (arms) ..	slate	15 0	0 1	0 1
WAR TAX STAMPS.—1874. <i>Arms.</i>					
5	Cent de peseta, rect. (unperforated) ..	black	0 2	0 1	1 3
5	" " " (large perforations) ..	black	1 0	0 1	3 0
5	" " " " ..	black	0 6	0 1	3 0
10	" " " " ..	blue	0 4	0 2	3 0
1875. <i>Arms.</i>					
5	Cent de peseta ..	green	0 2	0 2	1 6
10	" " " " ..	mauve	0 3	0 2	2 6
1876-7. <i>Head of Alphonso.</i>					
5	Cent de peseta, rectangular ..	green	0 2	0 1	1 3
10	" " " " ..	blue	0 2	0 2	1 9
15	" " " " ..	claret	0 3	0 2	2 6
25	" " " " ..	black	0 6	0 2	2 6
50	" " " " ..	pale yellow	0 10	0 2	2 6
50	" " " " ..	orange	1 3	0 2	2 6
1	Peseta ..	mauve	1 6	0 2	2 6
5	" " " " ..	pink	6 0	0 2	2 6
<i>Cartilla Postal de Espana.</i>					
No value indicated, oblong ..	blue	5 6	0 1	0 1	0 1
CONGRESS STAMPS.					
Arms, oval, blue, 3 varieties, 1/6 each, unused.					
OFFICIAL STAMPS.—1854. <i>Arms.</i>					
1/2	Onza, rectangular ..	orange	0 1	0 1	0 9
1	" " " " ..	rose	0 1	0 1	0 9
4	" " " " ..	green	0 2	0 1	1 6
1	Libra ..	blue	0 2	0 1	1 6
1855. <i>Arms.</i>					
1/2	Onza, rectangular ..	orange	0 2	0 1	1 6
1	" " " " ..	yellow	0 1	0 1	0 9
1	" " " " ..	pale rose	0 2	0 1	1 6
1	" " " " ..	deep rose	0 1	0 1	0 9
4	" " " " ..	pale green	0 2	0 1	1 6
4	" " " " ..	deep green	0 1	0 1	0 9
1	Libra ..	blue	0 2	0 1	1 6
RETURN LETTER STAMP.—1876.					
No value indicated, square ..	blue	0 4	0 1	0 1	3 0
POST CARDS.—1874.					
5	Cent de peseta ..	blue	0 6	0 1	0 6
10	" " (reply) ..	green	0 4	0 1	0 6
5	" " (error targeta) ..	blue	1 0	0 1	0 6
10	" " (reply) ..	green	1 6	0 1	0 6
1875.					
5	Cent de peseta (arms) ..	mauve	0 2	0 1	1 6
5	" " (Alphonso) ..	blue	0 2	0 1	1 6
Straits Settlements.					
PROVISIONAL.—1867.					
3	Half-cents, rectangular ..	blue	0 9	0 9	0 9
2	Cents ..	brown	1 0	0 9	0 9
3	" " " " ..	brown	1 6	1 0	0 9
4	" " " " ..	brown	1 6	1 0	0 9
6	" " " " ..	yellow	2 6	1 6	0 9
8	" " " " ..	yellow	2 0	0 6	0 9
12	" " " " ..	green	3 6	2 6	0 9
24	" " " " ..	rose	3 6	2 6	0 9
32	" " " " ..	yellow	3 6	0 9	0 9

Complete set of 13 unused, 10/6

Set of 11 unused, 20/-

Set of 11 unused, 15/-

Set of 4 unused, 4d. Set of 7 unused, 9d. unused, 4d.

STRAITS SETTLEMENTS—continued.				Un-used.	Used	Un-used per Doz.	Used per Doz.	SWEDEN—continued.				Un-used.	Used	Un-used per Doz.	Used per Doz.					
1868.				s. d.	s. d.	s. d.	s. d.	POST CARDS—1872.				s. d.	s. d.	s. d.	s. d.					
2 Cents, rectangular	brown	0 3	0 1	0 0	0 10	6 Ore	lilac	0 2	1 6					
4 "	"	"	rose	0 4	0 2	3 0	0 0	10 "	rose	0 3	2 0					
6 "	"	"	lilac	0 6	0 1	5 0	0 0	12 "	blue	0 4	3 0					
8 "	"	"	orange	0 8	0 1	0 0	0 10	12 "	(reply)	lilac	0 4	3 0					
12 "	"	"	blue	1 0	0 1	0 0	0 10	20 "	(" ")	rose	0 6	4 0					
24 "	"	"	green	1 9	0 1	0 0	0 9	OFFICIAL CARDS.—1874.				6 Ore	pale brown	0 2	1 6		
30 "	"	"	violet	2 6	0 1	0 0	0 10	10 "	dull lake	0 3	2 0					
32 "	"	"	vermilion	2 6	0 3	2 0	0 0	1877.				No value indicated	black	0 6	0 6			
96 "	"	"	slate	6 6	0 1	0 0	0 10	Switzerland.				ADHESIVE STAMPS.								
Suez Canal Company.				ADHESIVE STAMPS.—1870.				CANTONS.				BASLE.								
1 Centime, oblong	black	0 6				24 Rappen, rectangular	blue and red		3 6							
5 "	"	"	green	0 4				GENEVA.				1845. <i>Eagle and Key.</i>								
20 "	"	"	blue	0 2				5 Centimes, rectangular	blue-green		5 6							
40 "	"	"	pink	1 0				5 "	"	..	yellow-green		4 6							
Sweden.				1855.				1845. <i>Eagle and Key.</i>				5 "				"	small	..	green	5 6
3 Skilling banco, rectangular	green	2 0	1 6			10 "	oblong	..	green		35 0							
4 "	"	"	blue	1 0	0 2			ENVELOPE.				5 Centimes, rectangular				green	4 0	
6 "	"	"	grey	2 6	0 9			NEUFCHATEL.				1850.								
8 "	"	"	yellow	2 0	0 6			5 Centimes, rectangular	black and red		7 6							
24 "	"	"	red	2 0	1 0			VAUD.				1847.								
1858-66.				5 Ore, rectangular				Set of 8 used, 9d.				5 Centimes, rectangular				green	4 0	
9 "	"	"	green	0 2	0 1			WINTERTHUR.				PC—HORN.—1850.								
12 "	"	"	lilac	0 6	0 3			2½ Rappen, oblong	red and black		4 6							
17 "	"	"	blue	0 5	0 1			ZURICH.				1843-8. <i>Ground of vertical lines.</i>								
24 "	"	"	mauve	0 6	0 1			4 Rappen, rectangular	black		3 6							
1872-7.				3 Ore, rectangular				Set of 10 used, 9d.				6 "				"	..	black	2 6	
3 "	"	"	brown	0 1	0 1			Ground of horizontal lines.				4 Rappen, rectangular				black	3 6	
4 "	"	"	grey	0 2	0 1			6 "	"	..	black		2 6							
5 "	"	"	green	0 2	0 1			FEDERAL ADMINISTRATION.				1850. <i>Orts poste.</i>								
6 "	"	"	lilac	0 2	0 1			2½ Rappen, rectangular	black and red		1 6							
12 Ore	"	"	blue	0 4	0 2			Poste locale.				2½ Rappen, rectangular				black and red	1 6	
20 "	"	"	red	0 5	0 2			Cross on Shield.				5 Rappen (Rayon I.) rectangular				light blue	2 0	0 2
24 "	"	"	yellow	0 6	0 1			5 "	(" I.)	..	dark blue		2 0	0 4						
30 "	"	"	brown	0 9	0 1			10 "	(" II.)	..	yellow		2 0	0 2						
40 "	"	"	rose	1 3	0 1			15 "	(" III.)	..	rose		2 0	0 2						
50 "	"	"	blue and brown	2 0	0 1			15 Cents	(" III.)	..	rose		0 9							
Set of 10 unused, 3/9.				UNPAID LETTER STAMPS.				1874. <i>Losen.</i>				1855. <i>Inscribed Franco.</i>								
1 Ore, rectangular	black	0 1	0 1			2 Rappen, rectangular	grey		0 4	0 2						
3 "	"	"	rose	0 2	0 1			5 "	"	..	light brown		0 6	0 2						
5 "	"	"	chocolate	0 2	0 1			5 "	"	..	dark brown		0 6	0 1						
6 "	"	"	orange	0 3	0 1			10 "	"	..	light blue		1 0	0 2						
12 "	"	"	red	0 4	0 1			10 "	"	..	dark blue		1 0	0 1						
20 "	"	"	blue	0 6	0 1			15 "	"	..	rose		1 3	0 1						
24 "	"	"	violet	0 8	0 1			20 "	"	..	yellow		1 6	0 1						
24 "	"	"	grey	0 8	0 1			40 "	"	..	green		1 6	0 1						
30 "	"	"	green	0 10	0 1			1 Franc	"	..	grey		2 6	0 6						
30 "	"	"	brown	1 0	0 1			LOCAL STAMPS.				No value indicated, oblong (1855)								
50 "	"	"	blue and brown	2 0	0 2			1878.				No value indicated, oblong (1862)								
Set of 10 used, 9d.				OFFICIAL STAMPS.—1874.				1878.				3 Ore, rectangular (1864)								
3 Ore, large oblong	brown	0 2	0 1			No value indicated, oval	blue		1 0	9 6						
4 "	"	"	grey	0 2	0 2			ENVELOPE STAMP.				12 Ore								
5 "	"	"	green	0 2	0 1			1878.				No value indicated, oblong (1855)								
6 "	"	"	violet	0 3	0 1			1878.				No value indicated, oblong (1862)								
12 "	"	"	blue	0 4	0 1			1878.				3 Ore, rectangular (1864)								
20 "	"	"	red	0 6	0 2			1878.				No value indicated, oblong (1855)								
24 "	"	"	orange	0 8	0 1			1878.				No value indicated, oblong (1862)								
30 "	"	"	chocolate	0 10	0 1			1878.				No value indicated, oblong (1864)								
50 "	"	"	rose	1 0	0 2			1878.				No value indicated, oblong (1855)								
1 Krona	"	"	blue and brown	2 0	0 2			1878.				No value indicated, oblong (1862)								
Set of 10 used, 10d.				LOCAL STAMPS.				1878.				No value indicated, oblong (1855)								
No value indicated, oval				1878.				1878.				No value indicated, oblong (1862)								
ENVELOPE STAMP.				12 Ore				1878.				No value indicated, oblong (1855)								
LOCAL STAMPS.				No value indicated, oblong (1855)				1878.				No value indicated, oblong (1862)								
No value indicated, oblong (1855)				No value indicated, oblong (1862)				1878.				No value indicated, oblong (1864)								
3 Ore, rectangular (1864)				No value indicated, oblong (1855)				1878.				No value indicated, oblong (1862)								

Set of 8 Post Cards, unused, 2/-

SWITZERLAND—continued.

1862-75. *Inscribed Helvetia Franco.*

	Un-used.	Used	Un-used per Doz.	Used per Doz.
2 Centimes, rectangular grey	0 1	0 1	0 6	0 6
2 " " " " " " brown	0 1	0 1	0 6	0 6
3 " " " " " " black	0 1	0 1	0 8	0 6
5 " " " " " " light brown	0 2	0 1	1 0	0 6
5 " " " " " " dark brown	0 1	0 1	0 10	0 6
10 " " " " " " blue	0 3	0 1	2 0	0 6
10 " " " " " " rose	0 3	0 1	2 0	0 6
15 " " " " " " yellow	0 3	0 2	2 0	0 6
20 " " " " " " orange	0 4	0 1	3 0	0 6
25 " " " " " " green	0 4	0 1	3 6	0 10
30 " " " " " " red	0 6	0 1	4 0	0 10
30 " " " " " " blue	0 6	0 1	4 0	0 8
40 " " " " " " green	0 8	0 2	1 6	0 10
50 " " " " " " maroon	0 9	0 1	1 0	0 10
60 " " " " " " bronze	1 0	0 2	1 0	0 10
1 Franc " " " " " " bronze	1 6	0 2	1 6	0 10

ENVELOPE STAMPS.—1867-68.

5 Rappen, oval light brown	0 2	0 1	1 0	0 10
5 " " " " " " dark brown	0 2	0 1	1 0	0 10
10 " " " " " " rose	0 2	0 1	2 0	0 6
25 " " " " " " green	0 5	0 1	4 6	0 10
30 " " " " " " blue	0 6	0 2	5 0	1 6

NEWSPAPER BANDS.—1871-4.

2 Centimes, rectangular rose	0 2	1 6		
5 " " " " " " rose	0 3			
2 " " oval rose	0 1	0 6		
5 " " " " " " rose	0 2			
2 " " " " " " bistre	0 1	0 6		
5 " " " " " " bistre	0 1	0 10		

POST CARDS.—1871-2. Arms in centre.

5 Centimes rose	0 6			
-----------------------	-----	--	--	--

1873-74.—*Figure in centre.*

5 Centimes rose	0 3	2 0		
5 " " " " " " brown	0 2	1 6		

1874. *Large figure, and with border.*

5 Centimes brown	0 1	0 10		
10 " " " " " " brown	0 2	1 6		
10 " " " " " " red	0 2	1 9		

1875. *Without border.*

5 Centimes brown	0 1	0 10		
10 " " " " " " red	0 2	1 6		

RURAL POST STAMPS.

Rigi-Coulm, rectangular .. blue and rose	0 2			
Maderanertal " " " " blue	0 2			
Rigi-Kaltbad " " " " rose	0 4			
Rigi-Scheideck " " " " red	0 2			
" " " " " " green	0 2			
" " " " " " blue	0 2			
Belalp " " " " green	0 1	0 9		
" " " " " " red	0 1	0 9		
" " " " " " violet	0 4	1 3		
Kurort-Stoos, oblong .. red	0 2	1 3		
" " " " " " blue	0 2	1 3		

STAMP FOR FRENCH SOLDIERS IN SWITZERLAND.

No value indicated, oblong rose	0 4			
---------------------------------------	-----	--	--	--

Tasmania.

ADHESIVE STAMPS.—1853.

1d. Rectangular blue	10 6	2 6		
4d. Octagonal orange		0 6		
4d. " " " " " " yellow		1 0		

1857-63.

1d. Rectangular pale red	0 3	0 1	0 10	
1d. " " " " " " carmine	0 3	0 1	0 10	
2d. " " " " " " dark green	0 6	0 2	1 6	
2d. " " " " " " light green	0 4	0 2	1 6	
4d. " " " " " " dark blue	0 8	0 2	1 6	
4d. " " " " " " light blue	0 6	0 1	0 10	
4d. " " " " " " lilac	0 9	0 2	1 6	
6d. Octagonal grey	1 0	0 2	1 6	
6d. " " " " " " mauve	0 9	0 1	0 10	
1s. " " " " " " red	1 6	0 2	1 6	

1870-77.

1d. Rectangular rose	0 3	0 1	0 6	
1d. " " " " " " brick-red	0 3	0 2	1 0	
2d. " " " " " " green	0 4	0 1	0 6	
3d. " " " " " " red-brown	0 6	0 1	0 10	
3d. " " " " " " violet	0 6	0 2	1 6	

TASMANIA—continued.

1870-77.

4d. Rectangular blue				
4d. " " " " " " yellow	0 9	0 4		
9d. " " " " " " black	1 6	0 9		
rod. " " " " " " black				
5s. " " " " " " mauve	7 6	2 6		

Transvaal Republic.

ADHESIVE STAMPS.—1869.

1d. Rectangular red	0 4	0 3		
1d. " " " " " " black	0 6			
3d. " " " " " " lilac	0 6	0 6		
6d. " " " " " " blue	1 0	0 3		
1s. " " " " " " green	2 0	0 6		

1877-78. *Surcharged V.R.*

1d. Rectangular red on white	0 4		3 0	
1d. " " " " " " red on blue	0 4			
1d. " " (unperforated) orange on buff	0 6		4 6	
1d. " " (rouletted).. orange on buff	0 6		3 0	
3d. " " " " " " lilac on white	1 6			
3d. " " " " " " lilac on cream	1 0			
6d. " " " " " " blue on white	2 0			
6d. " " " " " " blue on pale blue	1 6			
6d. " " " " " " red-brown	1 6			
6d. " " " " " " blue on rose	1 6			
1s. " " " " " " green on white	2 6			

ENVELOPE.—1869.

6d. Rectangular blue	2 0			
----------------------------	-----	--	--	--

Trinidad.

ADHESIVE STAMPS. Wood block.

No value indicated, rectangular .. red	2 6			
" " " " " " grey		10 6		
" " " " " " blue		10 6		

Figure of Britannia. Value not indicated. On blue paper.

Rectangular red		2 6		
" " " " " " violet		7 6		
" " " " " " brown		7 6		
" " " " " " blue		10 6		

On white paper.

Rectangular red		1 0		
" " " " " " violet		6 6		
" " " " " " brown		7 6		
" " " " " " blue		8 6		

Value not indicated, and perforated.

Rectangular red	0 6	0 3		2 0
" " " " " " carmine	0 2	0 1	1 6	0 3
" " " " " " rose	0 3	0 2	2 0	1 0

1857-72. *Value indicated.*

4d. Rectangular blue-black		1 0		
4d. " " " " " " violet	0 8	0 3		2 0
4d. " " " " " " slate	0 8	0 2		1 6
6d. " " " " " " light green	1 0	0 2		1 3
6d. " " " " " " dark green	1 6	0 4		2 0
1s. " " " " " " blue-black		1 0		
1s. " " " " " " purple	2 0	0 3		2 0
1s. " " " " " " orange	2 0	0 2		1 3
5s. " " " " " " rose	7 6	2 0		

1871.

1d. Rectangular. Too late carmine	0 4		3 0	
6d. " " " " " " green		0 6		
1s. " " " " " " orange		0 9		
6d. " " (Registered) green		0 6		

Turkey.

ADHESIVE STAMPS.—1862.

20 Paras, large rectangular .. yellow	0 6	0 4		3 0
1 Piastre lilac	0 8	0 4		
2 " " " " " " blue	1 6	0 6		
5 " " " " " " rose	2 6	0 9		

UNPAID LETTER STAMPS.—1862.

20 Paras, large rectangular .. red-brown	1 0	0 6		
1 Piastre "	1 0	0 4		
2 " " " " " " "	2 0	1 0		
5 " " " " " " "	3 6	0 9		

TURKEY—continued.				Un-used	Used	Un-used per Doz.	Used per Doz.
1865.				s. d.	s. d.	s. d.	s. d.
10	Paras, rectangular	green	0 2	1 0	1 0	
20	" "	orange	0 2	0 2	1 0	
1	Piastre	lilac	1 0	0 4		
1	" "	slate	0 2	0 2	1 6	
2	" "	blue	0 4	0 2		1 6
5	" "	carmine	0 9	0 3		2 0
25	" "	red		7 6		
UNPAID LETTER STAMPS.							
20	Paras, rectangular	brown	0 4	0 2	3 0	1 6
1	Piastre	"	0 2	0 1	1 6	0 10
2	" "	"	0 4	0 3		2 0
5	" "	"	0 9	0 6		
25	" "	"				
1869.							
10	Paras, rectangular	light violet	0 2	0 1	1 6	0 9
10	" "	bistre	0 2	0 1	1 6	0 6
20	" "	green	0 3	0 1	2 0	0 6
1	Piastre	yellow	0 5	0 1		0 10
2	" "	red	1 0	0 1		0 6
5	" "	blue	1 9	0 2		1 6
5	" "	slate		0 3		2 6
25	" "	vermilion				
UNPAID LETTER STAMPS.							
20	Paras, rectangular	Can be had with black, red, & brown border.	brown	0 4	0 3	2 0	1 6
1	Piastre	"	"	0 4	0 1	1 0	10
2	" "	"	"	1 0	0 2		1 3
5	" "	"	"	2 0	0 4		3 0
25	" "	"	"	15 0	10 6		
1875. Surcharged. Pre.							
1	Piastre, rectangular	violet	0 2	0 2	1 6	
1	" "	green	0 3	0 2	2 6	
1	" "	rose	0 6	0 3		
2	" "	yellow	0 9	0 6		
5	" "	blue	1 9			
1876.							
10	Paras, rectangular	lilac	0 6	0 2		1 6
20	" "	green	0 6	0 2		1 6
1	Piastre	yellow	0 6	0 2		1 6
1876. Inscribed "Ottoman Empire."							
10	Paras, rectangular	black and lilac	0 2	0 2	1 6	1 0
20	" "	violet and green	0 3	0 2	2 6	1 0
50	" "	blue and yellow	0 6	0 2		1 6
2	Piastres	black and orange	0 10	0 4		
5	" "	red and blue	1 9	0 6		
25	" "	red and claret	7 6	3 6		
1874.							
For Constantinople only. Surcharged "Cheir"							
1st issue "Cheir" in red.							
10	Paras, rectangular	lilac		1 6		
1	Piastre	yellow		1 6		
UNPAID LETTER STAMPS.							
20	Paras, rectangular	brown		2 6		
1	Piastre	"		2 6		
2nd issue, "Cheir" in black.							
10	Paras, rectangular	lilac		1 6		
1	Piastre	yellow		1 6		
UNPAID LETTER STAMPS.							
20	Paras, rectangular	brown		1 6		
1	Piastre	"		1 6		
3rd issue, "Cheir" in blue.							
10	Paras, rectangular (unperforated)	lilac		1 6		
10	" "	(perforated)		0 6		
20	" "	"	green	1 0	0 6		
1	Piastre	"	yellow		0 6		
UNPAID LETTER STAMPS.							
20	Paras, rectangular	brown		0 9		
1	Piastre	"		0 9		
4th issue, "Cheir" in blue dotted circle.							
10	Paras, rectangular	lilac	0 9	0 3		1 6
20	" "	green	1 0	0 3		1 6
1	Piastre	yellow	1 0	0 4		
NEWSPAPER STAMPS.—1868.							
	Circular	blue	0 4			
	" "	pink	0 4			
	" "	green	0 4			
	" "	white	0 4		2 6	
	" "	yellow	0 4			

TURKEY—continued.				Un-used.	Used	Un-used per Doz.	Used per Doz.
P. P. in Oval.				s. d.	s. d.	s. d.	s. d.
Black on white, blue, yellow, and rose.				0 2		1 0	
1872.							
2	Paras, large rectangular	blue	0 1	0 1	0 6	0 4
OFFICIAL STAMPS.—1876.							
No value indicated, large oval				0 4		2 6	
" " " " " "				0 4		2 6	
LOCAL POSTAGE STAMPS.—1865.							
5	Paras, rect.	blue	0 3		2 0	
20	" "	perforated and unperforated	green	0 2		1 6	
40	" "	" "	rose	0 2		1 6	
POSTE LOCALE.							
Small oblong set of 8, unused				2 0			
CUSTENDJIE AND CZERNAWODA.							
20	Paras	green	0 2		1 6	
MORTON'S LETTER POST.—1868.							
Value not indicated				0 9		Set of 5 unused, 4/6	
" " " " " "				0 9		Set of 5 unused, 4/6	
" " " " " "				0 9		Set of 5 unused, 4/6	
" " " " " "				1 0		Set of 5 unused, 4/6	
" " " " " "				1 0		Set of 5 unused, 4/6	
1871. Steamer in oval.							
10	Paras	black and red on white	0 4		5 3 3	0 0
1	Piastre, oblong	green	0 4		5 3 3	0 0
1	" "	vermilion	0 6		5 3 3	0 0
2	" "	blue	1 0		5 3 3	0 0
ENVELOPE STAMPS.—1870.							
1	Piastre, octagonal	yellow	0 6		0 6	
1	" "	brown	1 3			
3	" "	orange	2 0			
6	" "	violet	3 0			
POST CARDS—1874-7.							
20	Paras (surcharged "Cheir")	green	1 6			
20	" (surcharged "pre")	lilac	1 6			
20	" " " " " "	lilac	0 4		2 6	
Turk's Islands.							
ADHESIVE STAMPS.—1875.							
1d.	Rectangular	red	0 2	0 2	1 6	1 3
6d.	" "	black	1 0	0 9		
1s.	" "	blue	1 9	1 0		
Tuscany.							
ADHESIVE STAMPS.—1850.							
Lion and shield (blue paper).							
1	Crazia, rectangular	rose	0 2			1 9
2	" "	blue	0 2			1 3
4	" "	green	0 2			1 6
6	" "	blue	0 2			1 3
9	" "	lilac	0 3			
60	" "	red-brown	17 6			
1	Quattrino, "	black	1 0			
1	Soldo "	yellow	1 6			
2	Soldi "	red				
1854. Lion and Shield (white paper).							
1	Crazia, rectangular	red	1 0	0 2		1 6
2	" "	blue	0 6	0 2		1 3
4	" "	green	1 0	0 2		1 0
6	" "	blue	0 6	0 2		1 3
1	Quattrino, "	black	1 6	0 6	2 6	
1	Soldi "	yellow	2 0	1 6		
1859. Cross.							
1	Centesimi, rectangular	dark violet	0 9	0 3		
1	" "	light violet	0 9	0 3		
5	" "	light green	0 9	0 3		
5	" "	dark green	0 9	0 3		
10	" "	brown	1 0	0 2		1 0
20	" "	blue	1 3	0 2		1 0
40	" "	red	1 6	0 2		1 0
80	" "	pink	3 0	1 0		0 0
3	Lire	yellow				0 0

Two Sicilies.				UNITED STATES - continued.			
NAPLES.				1869.—Various designs.			
ADHESIVE STAMPS.—1857. Arms.				1870-75. Head.			
Un-used.	Used	Un-used per Doz.	Used per Doz.	Un-used.	Used	Un-used per Doz.	Used per Doz.
s. d.	s. d.	s. d.	s. d.	s. d.	s. d.	s. d.	s. d.
Two Sicilies.				UNITED STATES - continued.			
NAPLES.				1869.—Various designs.			
ADHESIVE STAMPS.—1857. Arms.				1870-75. Head.			
1/2	Grano, rectangular	lake	1 6	1	Cent, square	yellow	0 2
1	"	"	0 6	2	"	brown	0 1
2	"	"	0 6	3	"	blue	0 3
5	"	"	0 6	6	"	blue	0 4
10	"	"	0 6	10	"	orange	0 9
20	"	"	0 6	12	"	green	0 10
50	"	"	2 6	15	"	blue and brown	1 6
PROVISIONAL STAMPS.—1860.				1870-75. Head.			
1/2	Tornese, rectangular (Arms)	blue	60 0	21	"	purple and green	2 6
1/2	" (Cross)	blue	10 6	24	"	red and blue	2 6
1861.—Head.				1870-75. Head.			
1/2	Tornese, rectangular	green	0 3	1	Cent, rectangular	blue	0 1
1	Grano	brown	0 3	2	"	brown	0 2
1	"	black	0 3	2	"	red	0 2
1	"	blue	0 3	3	"	green	0 2
2	"	red	0 3	5	"	blue	0 4
5	"	lilac	2 6	6	"	red	0 4
10	"	orange	0 3	7	"	vermilion	0 6
20	"	yellow	0 3	10	"	brown	0 8
50	"	slate	0 6	12	"	purple	0 8
50	"	blue	1 6	15	"	dark purple	0 8
SICILY.				1870-75. Head.			
ADHESIVE STAMPS.—1858.				ENVELOPE STAMPS.—1853.			
1/2	Grano, rectangular	yellow	1 0	On buff or white paper.			
1	"	olive-brown	0 4	3	Cents, large oval	red	0 6
1	"	olive-green	0 4	6	"	red	2 6
2	"	blue	9 4	6	"	green	2 6
5	"	pale red	0 6	10	"	green	2 6
5	"	carminc	0 6	1857-60. On buff or white paper.			
10	"	deep blue	0 6	1	Cent, small oval	blue	0 3
20	"	blue-black	1 0	3	"	red	0 6
50	"	red-brown	1 6	6	"	red	2 6
United States.				1861. Value at sides.			
ADHESIVE STAMPS.—1847.				1861. Value at sides.			
U. S. Post Office.				1861. Value at sides.			
5	Cents, rectangular	brown	0 6	3	Cents, large oval	small figure, rose	0 6
10	"	black	1 6	3	"	(blue paper)	1 0
1847. (Originals.)				1861. Value at sides.			
1	Blood's Penny Post, rectangular	black	0 6	6	"	"	1 0
"	"	blue	1 0	10	"	transverse oval	1 6
"	"	mauve	1 0	12	"	"	1 6
"	"	small oblong	2 6	20	"	brown and red	1 9
ADAM'S EXPRESS.				1861. Value at sides.			
25	Cents, rect. (Fine used, original)	black	7 6	24	"	blue and red	1 9
HUSSEY'S LETTER POST.				1861. Value at sides.			
1878.				1861. Value at sides.			
Large	rectangular	blue	0 3	24	"	green and red	2 0
"	"	rose	0 3	40	"	black and red	3 6
U. S. Carrier's Stamp.				1861. Value at sides.			
1	Cent, rectangular	blue on pink	0 3	1863-5. On buff paper.			
U. S. P. O. Dispatch.				1863-5. On buff paper.			
1	Cent, oblong	blue	0 4	2	Cents, hexagon (U.S. Postage)	black	0 4
New York Post Office.				1863-5. On buff paper.			
5	Cents, large rectangular	black	3 6	2	"	(U.S. post)	0 2
Providence R. I.				1863-5. On buff paper.			
5	Cents, oblong	black on brown	1 0	2	"	(on orange)	0 2
10	"	"	2 6	1866. On buff or white paper.			
1851.				1866. On buff or white paper.			
1	Cent, rectangular	blue	0 2	3	Cents, large oval	rose	0 2
3	"	carminc	0 3	3	"	brown	0 6
5	"	brown	0 3	6	"	red	0 6
10	"	green	0 4	6	"	mauve	0 5
12	"	black	1 0	1866. On buff paper.			
24	"	lilac	1 6	9	Cents, transverse oval	yellow	0 8
30	"	orange	2 6	12	"	brown	0 10
90	"	blue	5 0	18	"	red	1 0
1861-6.				24	"	blue	1 9
1	Cent, rectangular	blue	0 1	30	"	green	2 0
2	"	black	0 2	30	"	rose	2 6
3	"	rose	0 3	1870-1. On buff or white paper.			
5	"	brown	0 6	1	Cent, oval	blue	0 2
5	"	light brown	1 6	2	"	brown	0 2
10	"	green	0 8	3	"	green	0 2
12	"	black	0 9	6	"	red	0 6
15	"	black	1 0	7	"	vermilion	0 6
24	"	lilac	1 6	10	"	brown	0 10
30	"	orange	2 0	12	"	dark puce	1 0
90	"	blue	5 6	15	"	orange	1 0
1861-6.				24	"	violet	1 9
1	Cent, rectangular	blue	0 1	30	"	black	2 6
2	"	black	0 2	90	"	carminc	5 0
3	"	rose	0 3	1875. On buff or white paper.			
5	"	brown	0 6	Large figures of value.			
5	"	light brown	1 6	1	Cent, oval	blue	0 2
10	"	green	0 8	2	"	red	0 3
12	"	black	0 9	3	"	green	0 3
15	"	black	1 0	5	"	blue	0 6
24	"	lilac	1 6	6	"	red	0 6
30	"	orange	2 0	CENTENNIAL.—1876.			
90	"	blue	5 6	3	Cents	green	0 4
1861-6.				3	"	red	0 4

PRICE LIST OF POSTAGE STAMPS.

UNITED STATES—continued.				UNITED STATES—continued.			
Un-used.	Used	Un-used per Doz.	Used per Doz.	Un-used.	Used	Un-used per Doz.	Used per Doz.
s. d.	s. d.	s. d.	s. d.	s. d.	s. d.	s. d.	s. d.
NEWS BANDS.—1857-70.				Navy.			
1 Cent, small oval	blue	0 0 2	0 1	10 Cent, rectangular	blue	0 0 4	0 4
1 " large	blue	0 0 6	0 1	12 " "	"	0 0 3	0 3
2 " hexagon	black	0 0 3	0 1	15 " "	"	0 0 4	0 4
2 " large oval	brown	0 0 2	0 1	24 " "	"	0 0 4	0 4
2 " "	red	0 0 2	0 1	30 " "	"	0 0 6	0 6
POST CARDS.—1873-5.				Post Office.			
1 Cent, small watermark	brown	0 0 2	0 2	1 Cent, rectangular	black	0 0 0	0 0
1 " large	brown	0 0 6	0 1	2 " "	"	0 0 3	0 3
1 " "	black	0 0 2	0 1	3 " "	"	0 0 4	0 4
REGISTERED LETTERS.				Set of 11 unused without "Specimen," 25/-			
No value, large rectangular	green	0 0 6	0 3	10 " "	"	0 0 0	0 0
NEWSPAPER STAMPS.—1865.				State.			
5 Cents, large rectangular	blue	0 0 6	Set of 3 4 6	1 Cent, rectangular	green	0 0 0	0 0
10 " "	green	1 0 0	Set of 3 4 6	2 " "	"	0 0 0	0 0
15 " "	red	2 0 0	Set of 3 4 6	3 " "	"	0 0 0	0 0
1875. Warrior.				Set of 10 unused not marked "Specimen," 25/-			
2 Cents, long rectangular	black	0 0 0	1 6	1 Cent, rectangular	green	0 0 0	0 0
3 " "	"	0 0 0	1 6	2 " "	"	0 0 0	0 0
4 " "	"	0 0 0	1 6	3 " "	"	0 0 0	0 0
6 " "	"	0 0 0	1 6	6 " "	"	0 0 0	0 0
8 " "	"	0 0 0	1 6	7 " "	"	0 0 0	0 0
9 " "	"	0 0 0	1 6	10 " "	"	0 0 0	0 0
10 " "	"	0 0 0	1 6	12 " "	"	0 0 0	0 0
Figure of Justice.				Treasury.			
11 Cents, large rectangular	carmine	1 1 0	0 0	1 Cent, rectangular	brown	0 0 0	0 0
24 " "	"	1 1 1	0 0	2 " "	"	0 0 0	0 0
36 " "	"	1 1 1	0 0	3 " "	"	0 0 0	0 0
48 " "	"	1 1 1	0 0	6 " "	"	0 0 0	0 0
60 " "	"	1 1 1	0 0	7 " "	"	0 0 0	0 0
72 " "	"	1 1 1	0 0	10 " "	"	0 0 0	0 0
84 " "	"	1 1 1	0 0	12 " "	"	0 0 0	0 0
96 " "	"	1 1 1	0 0	15 " "	"	0 0 0	0 0
1 Dol. and 96c., large rectangular	"	0 0 0	0 0	24 " "	"	0 0 0	0 0
3 " "	"	0 0 0	0 0	30 " "	"	0 0 0	0 0
6 " "	"	0 0 0	0 0	90 " "	"	0 0 0	0 0
12 " "	"	0 0 0	0 0	Dollars			
24 " "	"	0 0 0	0 0	5 " "	black and green	10 0 0	0 0
36 " "	"	0 0 0	0 0	10 " "	"	21 0 0	0 0
60 " "	"	0 0 0	0 0	20 " "	"	0 0 0	0 0
Not kept in stock, but can be procured to order.				War.			
OFFICIAL ADHESIVE STAMPS.—1873.				War.			
Department of Agriculture.—Head.				War.			
1 Cent, rectangular	yellow	0 0 0	Set of 9 unused, with 0 out specimen, 12/6	1 Cent, rectangular	claret	0 0 0	0 0
2 " "	"	0 0 0	Set of 9 unused, 5/6	2 " "	"	0 0 0	0 0
3 " "	"	0 0 0	Set of 9 unused, 5/6	3 " "	"	0 0 0	0 0
6 " "	"	0 0 0	Set of 9 unused, 5/6	6 " "	"	0 0 0	0 0
10 " "	"	0 0 0	Set of 9 unused, 5/6	7 " "	"	0 0 0	0 0
12 " "	"	0 0 0	Set of 9 unused, 5/6	10 " "	"	0 0 0	0 0
15 " "	"	0 0 0	Set of 9 unused, 5/6	12 " "	"	0 0 0	0 0
24 " "	"	0 0 0	Set of 9 unused, 5/6	15 " "	"	0 0 0	0 0
30 " "	"	0 0 0	Set of 9 unused, 5/6	24 " "	"	0 0 0	0 0
36 " "	"	0 0 0	Set of 9 unused, 5/6	30 " "	"	0 0 0	0 0
60 " "	"	0 0 0	Set of 9 unused, 5/6	90 " "	"	0 0 0	0 0
Executive.				OFFICIAL ENVELOPE STAMPS.—Post Office.			
1 Cent, rectangular	carmine	0 0 0	Set of 5 unused, 2/-	2 Cents, oval	black	0 0 2	0 1
2 " "	"	0 0 0	Set of 5 unused, 2/-	3 " "	"	0 0 2	0 1
3 " "	"	0 0 0	Set of 5 unused, 2/-	6 " "	"	0 0 3	0 1
6 " "	"	0 0 0	Set of 5 unused, 2/-	Set of 3 entire unused, 1/6			
10 " "	"	0 0 0	Set of 5 unused, 2/-	WAR ENVELOPES.			
Interior.				1 Cent, oval			
1 Cent, rectangular	vermillion	0 0 0	Set of 11 unused with 0 out "Specimen," 12/6	" "	red	0 0 2	1 6
2 " "	"	0 0 0	Set of 11 unused with 0 out "Specimen," 12/6	" "	"	0 0 2	1 6
3 " "	"	0 0 0	Set of 11 unused with 0 out "Specimen," 12/6	" "	"	0 0 2	1 6
6 " "	"	0 0 0	Set of 11 unused with 0 out "Specimen," 12/6	" "	"	0 0 2	1 6
10 " "	"	0 0 0	Set of 11 unused with 0 out "Specimen," 12/6	" "	"	0 0 2	1 6
12 " "	"	0 0 0	Set of 11 unused with 0 out "Specimen," 12/6	" "	"	0 0 2	1 6
15 " "	"	0 0 0	Set of 11 unused with 0 out "Specimen," 12/6	" "	"	0 0 2	1 6
24 " "	"	0 0 0	Set of 11 unused with 0 out "Specimen," 12/6	" "	"	0 0 2	1 6
30 " "	"	0 0 0	Set of 11 unused with 0 out "Specimen," 12/6	" "	"	0 0 2	1 6
36 " "	"	0 0 0	Set of 11 unused with 0 out "Specimen," 12/6	" "	"	0 0 2	1 6
60 " "	"	0 0 0	Set of 11 unused with 0 out "Specimen," 12/6	" "	"	0 0 2	1 6
Justice.				1877.—U. S. MAIL SERVICE.			
1 Cent, rectangular	violet	0 0 0	Set of 11 unused with 0 out "Specimen," 25/-	No value indicated	blue on blue	0 0 0	0 4
2 " "	"	0 0 0	Set of 11 unused with 0 out "Specimen," 25/-	" "	blue on yellow	0 0 0	0 4
3 " "	"	0 0 0	Set of 11 unused with 0 out "Specimen," 25/-	WELLS, FARGO, & CO.			
6 " "	"	0 0 0	Set of 11 unused with 0 out "Specimen," 25/-	Pony Express.			
10 " "	"	0 0 0	Set of 11 unused with 0 out "Specimen," 25/-	10 Cents, rectangular	brown	1 1 0	0 0
12 " "	"	0 0 0	Set of 11 unused with 0 out "Specimen," 25/-	25 " "	blue	1 1 0	0 0
15 " "	"	0 0 0	Set of 11 unused with 0 out "Specimen," 25/-	25 " "	red	1 1 0	0 0
24 " "	"	0 0 0	Set of 11 unused with 0 out "Specimen," 25/-	1 Dollar	red	1 1 0	0 0
30 " "	"	0 0 0	Set of 11 unused with 0 out "Specimen," 25/-	" "	green	1 1 0	0 0
36 " "	"	0 0 0	Set of 11 unused with 0 out "Specimen," 25/-	" "	red	1 1 0	0 0
60 " "	"	0 0 0	Set of 11 unused with 0 out "Specimen," 25/-	" "	black	1 1 0	0 0
Navy.				1 " (1/2 oz.) in garter			
1 Cent, rectangular	blue	0 0 0	Set of 11 unused, 12/6	" "	blue	0 0 0	0 0
2 " "	"	0 0 0	Set of 11 unused, 12/6	NEWSPAPER STAMPS.			
3 " "	"	0 0 0	Set of 11 unused, 12/6	No value	blue	0 0 0	0 0
6 " "	"	0 0 0	Set of 11 unused, 12/6	(inscribed in two corners)	blue	1 1 0	0 0
7 " "	"	0 0 0	Set of 11 unused, 12/6	Envelope	pink	1 1 0	0 0

Venezuela.			Un-used.	Used	Un-used per Doz.	Used per Doz.	VICTORIA—continued.			
ADHESIVE STAMPS.—1859. Arms.			s. d.	s. d.	s. d.	s. d.	1864-72. Head of Queen, with wreath.			
			Set of 3 unused, 1/4				s. d.	s. d.	s. d.	s. d.
1/2	Real, small rectangular	orange	0 3	0 3			3d. Rectangular	slate	0 6	0 6
1/2	"	blue	0 4	1 0			3d. "	orange	0 5	0 1
2	"	red	0 6	1 0			4d. "	rose	0 7	0 1
2	"	yellow	1 0	2 0			6d. "	light blue	1 0	0 2
2	"	red brown	1 0				6d. "	blue	0 9	0 1
1862.							8d. "	orange	1 6	0 6
1/4	Centavo, rectangular	green	0 4				9d. "	(surcharged) brown	0 3	0 3
1/4	"	grey	0 4				10d. "	slate	1 6	
1	"	brown	0 6				10d. "	red-brown	0 4	
1863. Eagle.							1s. Octagonal	blue on blue	2 0	0 2
1/4	Centavo, rectangular	red	0 4				5s. "	blue on yellow	7 6	
1	Real	yellow	0 4		3 0		5s. "	blue and red on white	9 0	0 6
1	"	blue	1 0	0 9			1870-71.			
2	"	green	1 6				2d. Rectangular	lilac	0 3	0 1
1866-75.							1873-76.			
1/4	Centavo, square	green	0 4				1d. Rectangular	rose	0 1	0 1
1	"	blue	0 3				1d. "	green	0 3	0 1
1	"	lavender	0 2		1 6		2d. "	mauve	0 4	0 1
2	"	green	0 2		2 0		8d. "	(surcharged) chocolate	2 0	0 4
1	Real	rose	0 0	0 3		2 0	8d. "	chocolate	1 4	0 2
1	"	vermillion	1 0	0 4			9d. "	chocolate	2 0	0 2
2	"	yellow	1 9	0 6			1s. "	blue	1 9	0 2
Victoria.							1856. Head of Queen to left.			
ADHESIVE STAMPS.							6d. Rectangular (too late)	lilac and green	3 6	
1852. Half-length portrait of Queen.							1s. "	(registered) blue and rose	2 6	
1d.	Rectangular	red	5 0	0 9			ENVELOPE STAMPS.—1870.			
1d.	"	rose	4 0	0 9			2d. Oval (on white paper)	pink	0 4	0 2
2d.	"	cinnamon	1 6				2d. "	(on blue paper) pink	0 4	0 4
2d.	"	grey	1 0				NEWSPAPER BANDS.—1871-4.			
3d.	"	light blue	0 3		2 6		1d. Rectangular	green	0 2	0 1
3d.	"	dark blue	0 3		2 6		POST CARDS.—1876-77.			
1857. Queen enthroned without name.							1d. Rectangular (large)	mauve	0 6	
2d.	Rectangular	brown	4 0	0 6			1d. "	(small) mauve	0 3	2 0
2d.	"	grey	0 6				OFFICIAL FRANK STAMPS.			
2d.	"	violet	0 6				No value indicated. Circular. On white paper.			
1858. Queen enthroned, with name.							Col. Com. of Volunteers			
1d.	Rectangular	green	2 6	1 6			Minister of Mines			
6d.	"	blue	1 6	0 3			Minister of Public Instruction			
1859. Head of Queen in oval, with emblems in corners.							Governor of Public Works			
1d.	Rectangular	yellow-green	1 6	0 4			Chief Secretary			
1d.	"	green	3 0	0 2		1 6	Postmaster General			
2d.	"	lilac	0 2			1 6	Minister of Justice			
2d.	"	slate	0 3				Minister of Lands and Agriculture			
4d.	"	pink	0 2			1 6	Coms. of Trades and Customs			
4d.	"	brick-red	0 3			2 6	Treasurer			
1859. Head of Queen in circle.							Com. of Crown Lands and Surveys.			
1s.	Octagonal	blue on white	3 6	0 4			On blue paper.			
1862. Head of Queen in oval, without emblems in corners.							Col. Com. of Volunteers			
1d.	Rectangular	green	1 0	0 1		0 8	Minister of Mines			
1858-65. Head of Queen with POSTAGE on the left, STAMP on the right.							Gov. of Public Works			
6d.	Rectangular	orange	0 3				Chief Secretary			
6d.	"	yellow	0 2				Solicitor General			
6d.	"	black	0 6				Attorney General			
2s.	"	green	0 4				Postmaster General			
2s.	"	blue	0 2			1 9	Minister of Justice			
1862. Head of Queen with figures on each side.							Com. of Trades and Customs			
3d.	Rectangular	blue	0 2				Treasurer			
3d.	"	lake	1 6				Com. of Crown Lands and Surveys			
4d.	"	rose	0 2				Several of above printed in red 9d. each.			
6d.	"	orange	0 2				Virgin Isles.			
6d.	"	black	0 4				ADHESIVE STAMPS.—1866-7.			
6d.	"	Large letters black	0 2				1d. Rectangular	green	0 2	0 2
1864-72. Head of Queen, with wreath.							4d. "	red-brown	0 7	0 9
1/4	Rectangular	green	0 2	0 1	1 0	0 6	6d. "	pink	0 10	0 9
1d.	"	green	0 2	0 1	1 6	0 6	1s. "	crimson	1 9	1 6
1d.	"	pale green	0 2	0 1	1 6	0 8	1s. "	(with scarlet border)	1 9	1 6
2d.	"	lilac	0 4	0 1		0 9	Western Australia.			
2d.	"	grey	0 6	0 1		0 9	ADHESIVE STAMPS.—1855.			
3d.	"	mauve	1 0	0 6		0 9	2d. Octagonal	chocolate	5 0	3 6
							4d. "	blue	0 3	0 6
							6d. "	bronze	3 0	3 6
							1s. Oval	brown	3 0	1 6
							1861.			
							1d. Oblong	black	1 6	0 6
							2d. "	orange	0 6	0 3
							4d. "	deep blue	2 6	0 3
							6d. "	green	5 6	2 6

All 4d. each, used.

All 2d. each used.

WESTERN AUSTRALIA—continued.				Un-used				Used				Un-used				Used			
1862.				s. d.	s. d.	s. d.	s. d.	s. d.	s. d.	s. d.	s. d.	s. d.	s. d.	s. d.	s. d.	s. d.	s. d.	s. d.	
rd.	Oblong	carmin	0	3	0	2										
1d.	"	rose	0	4	0	2										
2d.	"	blue	0	4	0	2										
4d.	"	red	1	0	0	6										
6d.	"	violet-brown	1	3	0	4										
1s.	"	yellow-green	2	6	0	6										
1865-72.																			
rd.	Oblong	straw	0	2	0	1	1	6	0	10						
2d.	"	yellow	0	4	0	1	3	6	0	10						
3d.	"	brown	0	8	0	2	6	0	1	6						
4d.	"	rose	0	8	0	2	6	0	1	6						
6d.	"	violet	1	0	0	2			1	0						
6d.	"	lilac	1	0	0	2			1	0						
1s.	"	green	1	9	0	6			4	0						
PROVISIONAL.—1875.																			
1d.	Oblong	yellow	0	6	0	6										
Wurtemberg.																			
ADHESIVE STAMPS.—1851.																			
Figure in centre.																			
1	Kreuzer, square	buff	0	6	0	2			1	6						
3	"	yellow	0	9	0	1			0	6						
6	"	green	1	0	0	1			0	9						
9	"	rose	1	0	0	3										
18	"	purple	1	6	1	6										
1857. Arms.																			
1	Kreuzer, square	brown	0	4	0	2			1	0						
3	"	orange	0	6	0	1			0	6						
6	"	green	0	6	0	2			1	3						
9	"	rose	1	0	0	2			1	6						
18	"	blue	1	6	0	6										
Can be had with silk thread at double above prices.																			
1862.																			
1	Kreuzer, square	green	0	2	0	1	1	6	0	6						
3	"	rose	0	4	0	1			0	6						
6	"	blue	0	6	0	1			0	6						
9	"	stone	0	9	0	2										
18	"	orange	1	6	0	4										
1868.																			
7	Kreuzer, square	blue	0	6	0	1			0	10						
1869. Figure in centre.																			
1	Kreuzer, rectangular	green	0	1	0	1	0	9	0	6						
2	"	orange	0	2	0	1	1	6	0	10						
3	"	rose	0	2	0	1	1	9	0	6						
7	"	blue	0	3	0	1			0	9						
9	"	stone	0	6	0	1			0	10						
14	"	yellow	0	8	0	2			1	6						
1873.																			
0	Kreuzer, square	violet					1	0								
1875. Figure in centre.																			
3	Pfennige, rectangular	green	0	1	0	1	0	6								
5	"	lilac	0	1	0	1	0	9								
10	"	rose	0	2	0	1	1	9								
20	"	blue	0	4	0	1			0	9						
25	"	brown	0	6	0	2			1	0						
50	"	pale grey	0	9	0	2			1	3						
2	Marks	orange					0	9								

WURTEMBERG—continued.

SERVICE.—1875.

5	Pfennige, rectangular	mauve	0	6	0	3									
10	"	rose	1	0	0	6									

ENVELOPES.

5	Pfeunige, rectangular	mauve	1	0	0	4									
---	-----------------------	----	----	----	-------	---	---	---	---	--	--	--	--	--	--	--	--	--

1862-5.

1	Kreuzer, octagonal	green	0	1	0	1	0	8	0	6					
3	"	rose	0	2	0	1			0	6					
6	"	blue	0	6	0	2									
10	"	brown	0	6	0	2									

Field Post (with instruction) buff 0 4 0 2 3 0

4, 6, 7, and 9 kr. on buff, set of 4, 2/6

1875.

5	Pfennige	lilac	0	2	0	1	1	0	0	9					
10	"	rose	0	3	0	1	2	0	0	8					
5	"	lilac	0	6											
10	"	rose	1	0											

NEWS BANDS.—1872-5.

1	Kreuzer	green	0	1	0	1	0	9							
3	Pfennige	green	0	1	0	1	0	9							

POST CARDS.—1870.

1	Kreuzer, octagonal	green	0	4											
2	"	green	0	6					4	0					
3	"	rose	1	0											

1872.

Without border, rectangular stamps.

1	Kreuzer	green	1	0											
2	"	green	0	3					2	0					
2	"	orange	0	6											
2	"	orange	0	6											

1873-4. With border.

1	Kreuzer	green	0	1					0	9					
2	"	orange	0	6											
2	"	rose	0	2					1	6					
4	"	orange	0	4					3	0					

1875. Black inscription.

1	Kreuzer	green	0	2					1	3					
2	"	mauve	0	3					2	0					

1875.

3	Pfennige	green	0	6											
5	"	lilac	0	2					1	0					
10	"	lilac	0	3					1	6					

1876.

5	Pfennige	lilac on buff	0	1					0	10					
10	"	lilac on buff	0	2					1	6					

OFFICIAL CARD.

18	Kreuzer octagonal	green													
----	-------------------	----	----	----	-------	--	--	--	--	--	--	--	--	--	--	--	--	--

Surcharged "Kon-Wurtl Post Direction." 1/6 each unused.

RETURN LETTER

No. 8.

The Two-Shilling Packet of Arms, Crests, and Monograms contains 200 varieties, including the Arms of the ROYAL FAMILY, DUKES, MARQUISES, EARLS, VISCOUNTS, BISHOPS, BARONS, and OXFORD AND CAMBRIDGE COLLEGES; also Crests of the REGIMENTS OF THE LINE, SHIPS OF THE ROYAL NAVY, &c. Post-free, 2/2.

No. 9.

The Half-a-Crown Packet of Arms, Crests, and Monograms contains 250 varieties, including the Arms of the ROYAL FAMILY, DUKES, MARQUISES, EARLS, VISCOUNTS, BISHOPS, BARONS, OXFORD AND CAMBRIDGE COLLEGES, GREAT SCHOOLS OF ENGLAND, UNIVERSITIES OF ENGLAND SCOTLAND AND IRELAND, and the LONDON CITY COMPANIES; also Crests of the REGIMENTS OF THE LINE, SHIPS OF THE ROYAL NAVY, &c. Post-free, 2/8.

JUST PUBLISHED, the cheapest series of Crest Albums ever issued.

THE JUVENILE CREST ALBUMS.

No. 1.—Small oblong, limp cloth, with compartments for several hundred Crests, 6d.; post-free, 7d. (Abroad, post-free, 10d.)

No. 2.—Small oblong, gilt cloth, sprinkled edges, with frontispiece of the Arms of Peers, beautifully stamped in coloured relief. Compartments for nearly 1,000 Crests, 1/-; post-free, 1/2. (Abroad, post-free, 1/8.)

"Cannot fail to give satisfaction."—*Young Gentleman's Magazine.*

THE POPULAR CREST ALBUMS.

Printed of a delicate mauve tint, on extra thick paper.

No. 1.—Neatly bound in cloth, gilt-lettered, with frontispiece of Crests of Her Majesty's Ships, stamped in coloured relief, and containing compartments for nearly 600 Crests, small oblong, 1/6; post-free, 1/9. (Abroad, post-free, 2/6.)

No. 2.—Neatly bound in cloth, with gilt lettering, and containing compartments for 860 Crests, fcap. 4to., 2/6; post-free, 2/11. (Abroad, post-free, 4/2.)

No. 3.—Elegantly bound in cloth, gilt lettered, with frontispiece of the Arms of the English, Scotch, and Irish Dukes, stamped in coloured relief, and containing compartments for 1340 Crests, fcap. 4to., 3/6; post-free, 4s. (Abroad, post-free, 5/6.)

RULED CREST ALBUMS.

These Albums are neatly arranged in squares, upon thick paper, and are strongly bound. May be had in all the following sizes and bindings:—

No. 1.—Bound in limp cloth (32 pp.), lettered on side, and ruled to contain upwards of 500 Crests, post-free, 7d. (Abroad, 9d.)

No. 2.—Strongly bound in cloth (48 pp.), lettered on side, and ruled to contain upwards of 1,000 Crests; post-free, 1/2. (Abroad, 1/6.)

No. 3.—Bound in fancy cloth (fcap. 4to., 48 pp.), with gilt design and lettering on cover, and ruled to contain upwards of 1,300 Crests post-free, 2/6. (Abroad, 3/3.)

No. 4.—Tastefully bound in extra cloth (post 4to., 84 pp.), with handsome gilt design and lettering on cover, and ruled to contain nearly 1,400 Crests, post-free, 3/- (Abroad, 4/-)

No. 5.—Handsomely bound in gilt cloth (fcap. 4to., 114 pp.), lettered on side, and ruled to contain upwards of 2,000 Crests; post-free, 3/9. (Abroad, 5s.)

No. 6.—Handsomely bound in whole French morocco relief (fcap. 4to., 114 pp.), gilt edges, lettering on side, and ruled to contain upwards of 2,200 Crests; post-free, 6/6. (Abroad, 7/6.)

No. 7.—Handsomely bound in whole French morocco relief (large 4to., 200 pp.), and ruled to contain nearly 6,000 Crests; post-free, 12/6. (Abroad, 14/6.)

YE ARMORIE:

AN ALBUM FOR ARMS, CRESTS, AND MONOGRAMS. With frontispiece, linen joints, and gilt edges, containing 25 full-page designs in Marcus Ward and Co.'s best style—adapted for the reception of Arms, Crests and Monograms.

No. 1.—Foolscap 4to., fancy cloth, lettered on sides. Price, 7/6; post-free, 8/- (Abroad, 9/-)

No. 2.—Crown 4to., fancy cloth, lettered on sides. Price, 10/6; post-free, 11/- (Abroad, 12/-)

No. 3.—Foolscap 4to., whole morocco, gilt lettering on back. Price, 12/6; post-free, 13/- (Abroad, 14/-)

No. 4.—Crown 4to., whole morocco, gilt lettering on back. Price, 14/6; post-free, 15/- (Abroad, 16s.)

No. 5.—Foolscap 4to., whole Turkey morocco relief, extra gilt and gilt lettering on back. Price, 18/6; post free, 19/6. (Abroad, 21/6.)

No. 6.—Crown 4to., whole Turkey morocco relief, extra gilt and gilt lettering on back. Price, 21/-; post-free, 22/- (Abroad, 24/-)

Postage Stamp Portraits of Sovereigns.

For insertion in Lallier's Stamp Album.

These Photographs are the size of Postage Stamps, and when inserted in the space prepared for them, add considerably to the interest of an Album. Set of 48 Portraits, price 5s.; post-free, 5/1.

IMPORTANT TO STAMP COLLECTORS.

NOW READY (price 5s.; post-free, 5/7; abroad, 7/-), elegantly bound in cloth gilt, beautifully printed on extra thick paper, and *Embellished with upwards of Eleven Hundred Engravings.*

THE SIXTH EDITION OF

DR. J. E. GRAY'S Illustrated Catalogue of Postage Stamps,

Revised and corrected by OVERY TAYLOR, Author of "Papers for Beginners."

JUST PUBLISHED,

The Stamp Collector's Hand Book, By EDWARD L. PEMBERTON.

An elaborately Illustrated Catalogue, compiled on a popular and most comprehensive plan, containing a detailed description of every Stamp issued to the date of publication, with interesting notes on all subjects, and full of valuable information to Collectors.

This work is complete in One Volume, and is strongly bound in an attractive cover, designed in an entirely new style. The great experience of the Editor, dating from the first days of Philately, is a sufficient guarantee that the work will be of a most complete character.

New Edition, re-written, revised, and greatly enlarged; brought up to the present time. Upwards of 400 pages and 900 illustrations. Price, 5/-; post-free, 5/6. (Abroad, 7/-)

No. 13.—The Guinea Packet of Rare Used and Unused Stamps—

Contains 200 varieties, including Persia (adhesive and envelope), Paraguay, Gold Coast, Transvaal Republic, Sandwich Islands, Iceland, Turkey (first and 1876 issues), obsolete Japan, Bermuda, Antioquia, Servia, Ecuador, Brazilian envelope, first issue Victoria, Java, lauredated New South Wales, Peru, Sierra Leone, rare Spanish, Philippine Islands, Levant, rare Granada Confederation, Naples (1 and 2 grano), Austrian Mercury, Cuba (1855 and other issues), Argentine Republic, Egypt, Cashmere, Virgin Isles, Saxony (first issue), Belgium (first issue), set of five Chili, Surinam, Norway (first issue), Heligoland, Brazil (italic figures and other issues), Mexico, St. Thomas, Moldo-Wallachia, Fiji, Newfoundland, set of six Hamburg envelopes, Swiss envelopes, France chiffré tax, provisional Modena, and other rare stamps. Post free, 21s.

No. 14.—The Thirty Shilling Packet of Rare Used Obsolete Stamps—

Contains 200 varieties, including many very good and valuable varieties. This packet contains no stamps of the present issue, and we highly recommend it, being worth upwards of £3 if the stamps were bought separately at list prices. Post free, 30s.

No. 15.—The Fifty Shilling Packet of VERY RARE Stamps—

Contains 50 varieties, all suitable for an advanced collection. These stamps, if bought at list prices, would cost over £4, so that, by purchasing this packet a considerable saving is effected. Post free, 50s.

PACKETS OF UNUSED FOREIGN POSTAGE STAMPS.

No. 16.—The Sixpenny Packet of Unused Stamps—

Contains 12 varieties, including Madeira, Alsace and Lorraine (obsolete), Heligoland, Greece (unpaid letter stamp), Papal States, Egypt (official and Sphynx), Servia, Luxemburg, Mecklenburg-Strelitz, France (1876), and Hamburg envelope. Post free, 7d.

No. 17.—The Sixpenny Packet of Unused Envelope Stamps—

Contains 6 varieties, including Denmark, Wurtemberg, Germany, Switzerland, and Hamburg. Post free, 7d.

No. 18.—The Sixpenny Packet of Unused Colonial Stamps—

Contains 6 varieties, including British Guiana, Barbadoes, Heligoland, Ceylon, Canada, and St. Vincent. Post free, 7d.

No. 19.—The Sixpenny Packet of Local American Stamps—

Contains 12 varieties. Post free, 7d.

No. 20.—The Sixpenny Packet of Local Hamburg Stamps—

Contains 20 varieties, being two complete sets. Post free, 7d.

No. 21.—The Shilling Packet of Unused Stamps—

Contains 20 varieties, including Japan, Dutch Indies, Granada Confederation, Spain (obsolete), Azores, Belgium, Mauritius, Sweden (unpaid letter stamp), Sardinia, U.S. official, Newfoundland, Greece, Finland, Swiss, Belalp, &c. Post free, 1s. 1d.

No. 22.—The Shilling Packet of Unused Envelope Stamps—

Contains 10 varieties, including Hamburg, Saxony, Germany, Austria, Heligoland, Denmark, United States, &c. Post free, 1s. 1d.

No. 23.—The Shilling Packet of Unused Colonial Stamps—

Contains 12 varieties, including St. Lucia, Ceylon, Canada, Venezuela, Granada, Mauritius, Old Heligoland, Malta, Nevis, &c. Post free, 1s. 1d.

No. 24.—The Shilling Packet of Local American Stamps—

Contains 30 varieties. Post free, 1s. 1d.

No. 25.—The One-and-Sixpenny Packet of Local Hamburg Stamps—

Contains full sets of Van Dieman's (1, 2, 3, 4, 6, and 8 sch.), full sets of Hamer's (with envelopes, on buff and white paper), four full sets of Scherenbeck's (all different), four full sets of W. Krantz (all different), Hamonia and Postman, also two full sets of Lafrenz (all different). Post free, 1s. 7d.

No. 26.—The One-and-Sixpenny Packet of Local American Stamps—

Contains 50 varieties (reprints). Post free, 1s. 7d.

No. 27.—The Two Shilling Packet of Local American Stamps—

Contains 100 varieties (reprints). Post Free, 2s. 1d.

No. 28.—The Half-Crown Packet of Unused Stamps—

Contains 50 varieties, including Japan, Montenegro (head of Prince), New Granada, Oldenburg, Nicaragua, Sweden (official and unpaid), Turkey, Greece (unpaid), Norway, Chili, Finland, Denmark, Wurtemberg (new issue), Egypt, Russia, Spain, United States, Baden, Roman States, Germany, Servia, Alsace and Lorraine, Confederate States, Roumania, &c., &c. Post free, 2s. 7d.

No. 29.—The Five Shilling Packet of Rare Unused Stamps—

Contains 60 varieties, including Persia, U.S. officials, State, &c., Japan (envelope), U.S. envelope, Spain (Don Carlos), Norway (envelope), Fiji, Surinam, Shanghai, Sandwich Isles, Turkey (1876), Dominica, Sarawak (2 c.), Nowanuggur, British Honduras, Egypt, Granada Confederation, Bergedorf, Cashmere, Brunswick, Hungary (1875), Mecklenburg-Schwerin, Trinidad, Nevis, Rigi-Schedeck, Swiss newsband, Luxemburg, Chili, Bahamas, Finland, Schleswig, Lubeck, Belgium, Spain, Peru, &c. Post free, 5s. 1d.

- No. 30.—The Five Shilling Packet of Unused Colonial, &c., Stamps—**
 Contains 35 varieties, including Nicaragua, Bermuda, St. Lucia, Antigua, Granada, Argentine Republic, Griqualand, Venezuela, Transvaal, Van Dieman's Land, St. Helena, Nevis, Hong Kong, Natal, Mauritius, Cape of Good Hope, Fiji, St. Vincent, Virgin Islands, Turks Island, Cape de Verd, Portuguese Indies, &c. Post free, 5s. 1d.
- No. 31.—The Five Shilling Packet of Rare Local American Stamps—**
 Contains 150 varieties, including many rare (reprints). Post free, 5s. 1d.
- No. 32.—The Seven-and-Sixpenny Packet of Rare Local American Stamps**
 Contains 250 varieties, including many very scarce (reprints). Post free, 7s. 7d.
- No. 33.—The Ten-and-Sixpenny Packet of Rare Unused Stamps—**
 Contains 50 varieties, and is well worth 15s.; it contains no stamps priced in the list below 3d., and many at double that price. Post free, 10s. 7d. This packet is highly recommended to collectors.
- No. 34.—The Ten-and-Sixpenny Packet of Unused Stamps—**
 Contains 100 varieties, comprising many very good and rare adhesive and envelopes. Highly recommended. Post free, 10s. 7d.

PACKETS OF POST CARDS.

ALL UNUSED AND ENTIRE.

- No. 1.—The Sixpenny Packet—**
 Contains 6 varieties, including new Japan, Spain, Austrian, Luxemburg, German Empire (2 kr.), and Dutch Post Cards. Post free, 7d.
- No. 2.—The Shilling Packet—**
 Contains 10 varieties, including Newfoundland, Spain, Holland, Ceylon, United States, Finland, Danish, Russian, Wurtemberg, and Bavaria. Post Free, 1s. 1d.
- No. 3.—The Two-and-Sixpenny Packet—**
 Contains 20 varieties of Post Cards, including Greece, a complete set of four Danish, Austrian, Luxemburg, Dutch (2½ c.), Japan, Swiss, Chili, Wurtemberg, Sweden, Helsingfors, Hungary, Servia, and other Post Cards. Post free, 2s. 7d.
- No. 4.—The Five Shilling Packet—**
 Contains 30 varieties, including some of the rarest issued, viz.: Turkey, sets of four Swedish and three Wurtemberg, Austrian-Italy (5 sld. pink), Dutch and Belgium Reply Cards, Bavaria, set of four German Empire (¼ and 1 gr. and 2 and 4 kr.), Canada, Sweden (official), Austrian Spain (10 c., green), International Swiss, Italy, Dutch Indies, French, 10 and 15c., Roumania, Norway, &c. Post free, 5s. 2d.
- No. 5** contains 100 Post Cards, all different, unused and entire, including many obsolete. Post free, 20s.

PACKETS OF UNITED STATES OFFICIAL POST STAMPS.

- | | |
|---|--|
| No. 1.—The Sixpenny Packet—
Contains 10 Varieties. Post free, 7d. | No. 3.—The half-Crown Packet—
Contains 30 Varieties. Post free, 2s. 7d. |
| No. 2.—The Shilling Packet—
Contains 20 Varieties. Post free, 1s. 1d. | No. 4.—The Five Shilling Packet—
Contains 50 Varieties. Post free, 5s. 1d. |

PACKETS OF EGYPT INTERPOSTAL STAMPS.

- | | |
|--|---|
| No. 1— Contains 6 varieties. Post free, 6d. | No. 4— Contains 50 varieties. Post free, 7s. 6d. |
| No. 2— " 12 " " " 1s. | No. 5— " 100 " " 12s. 6d. |
| No. 3— " 25 " " " 2s. 6d. | No. 6— " 125 " many very rare. " 21s. |

PACKETS OF FISCAL STAMPS.

- | | |
|--|---|
| No. 1.— Containing 12 Varieties 0 6 | No. 5.— Containing 50 Varieties..... 3 6 |
| No. 2.— " 20 " " 1 0 | No. 6.— " 60 " " 5 0 |
| No. 3.— " 30 " " 1 6 | No. 7.— " 100 " " 7 6 |
| No. 4.— " 40 " " 2 6 | |
- Post free, 1d. extra.

A large quantity of all kinds of Colonial and other Fiscal Railway Stamps, &c., always on hand. On application a selection will be sent on approval to those who may wish to add to their Collection of these Stamps.

All in Good Condition and Warranted Genuine.

MISCELLANEOUS.

- Used Colonial Stamps,** well assorted—100, 4s.; 1,000, 30s.—exclusive of carriage or postage, which must be paid by the purchaser.
- Well-assorted Continental Stamps,** 500 for 2s.; 1,000 for 3s. 6d.
- Best assorted Continental and Colonial,** 1,000 for 10s. 6d.

Braunford 503/61
A

Descriptive Price List



AND

CATALOGUE

OF

POSTAGE STAMPS

POST CARDS,

&c.,

FOR SALE BY

THOMAS RIDPATH & CO.,

DEALERS IN

POSTAGE AND FISCAL STAMPS,

CRESTS, ALBUMS, &c.,

HEEL'S BUILDINGS, 4, CHURCH STREET,

LIVERPOOL, W.

JAMES UPTON, BASKERVILLE PRINTING WORKS, GREAT CHARLES STREET, BIRMINGHAM.

THOMAS RIDPATH & CO.'S ANNOUNCEMENTS.

 In ordering from the List on the Wrapper, THOMAS RIDPATH & CO. would feel obliged for the No. as printed at the commencement of each Packet.

The Stamps contained in the following Packets are WARRANTED GENUINE, and Collectors may depend on receiving all named. They are also in good condition and perfect.

PACKETS OF FOREIGN POSTAGE STAMPS.

No. 1.—The Sixpenny Packet of Used Colonial Stamps—

Contains 20 varieties, including Barbadoes, New Zealand, Victoria, Canada, Cape of Good Hope, Trinidad, Jamaica, Van Dieman's Land, South Australia, New South Wales, &c. Post free, 7d.

No. 2.—The Sixpenny Packet of Used Adhesive Stamps—

Contains 50 varieties, including Brazil, Egypt, Chili, Canada, Van Dieman's Land, South Australia, old Baden, Denmark, Turkey, Italy (Segna Tassa), Roumania, Austria, Sweden, Prussia, Bavaria, &c. Post free, 7d.

No. 3.—The Sixpenny Packet of Used Envelope Stamps—

Contains 20 varieties, including United States, Prussian, Wurtemberg, Denmark, Saxony, Switzerland, Germany, &c. Post free, 7d.

No. 4.—The Shilling Packet of Used Colonial Stamps—

Contains 30 varieties, including St. Christopher, Straits Settlements, Queensland, Hong Kong, Ceylon, Cape of Good Hope, New Zealand, Jamaica, Western Australia, St. Vincent, Newfoundland, Victoria, Tasmania, Barbadoes, &c. Post free, 1s. 1d.

No. 5.—The Shilling Packet of Used Stamps—

Contains 50 varieties, including Sandwich Islands, old Cuba, Argentine Republic, Java, old Spain, Greece, old Denmark, old Sweden, Victoria, old Italian, Austrian, Italy (first issue), Holland, Tuscany, New South Wales, Canada, Finland, Turkey, Egypt, Russia, Norway, Baden, Queensland, &c. Post free, 1s. 1d.

No. 6.—The Two Shilling Packet of Used Stamps—

Contains 100 varieties, including Canada (registered), old Turkey, old Egypt, Luxemburg, British Guiana, Portugal (old and new issues), Naples, Russia, Greece, Cape of Good Hope, Papal States, Queensland, Cuba, French Empire, 25c., Barbadoes, Venetia, Austria (head of Mercury and Newspaper stamps), Hong Kong, Italy, New Zealand, old dated Spain, old Wurtemberg (figure in centre), Tuscany, South Australia, Canada, United States, (envelopes and officials), Oldenburg, Hanover, Roumania, &c., &c. Post free, 2s. 1d.

No. 7.—The Two-and-Sixpenny Packet of Used Colonial Stamps—

Contains 50 varieties, including Fiji, Orange States, Natal, Antigua, Brazil, Guiana, Granada, Jamaica, Mauritius, New South Wales, Queensland, St. Vincent, Trinidad, Western Australia, &c. Post free, 2s. 7d.

No. 8.—The Two-and-Sixpenny Packet of Used and Unused Stamps—

Contains 60 varieties, including Persia, Cashmere, Japan, Sicily, Brazil, Hong Kong, Spain, Servia, Trinidad, Western Australia, St. Vincent, Moldo-Wallachia, Neapolitan Provinces, &c. Post free, 2s. 7d.

No. 9.—The Five Shilling Packet of Used Stamps—

Contains 200 varieties, including old Canada, Venezuela, Brazil, Antigua, British Guiana, Sandwich Islands, Chili, Naples, Western Australia, French Republic, French Empire (25c.), Cape of Good Hope, Bermuda, St. Thomas, Turkey, Japan, old Portugal, old Spain, United States (Official), Straits Settlements, old Swiss, Tuscany, Tasmania, Papal States, Austrian-Italy, Victoria, Roumania, Queensland, old French Colonies, &c. Post free, 5s. 1d.

No. 10.—The Five Shilling Packet of Obsolete Stamps.

Contains 100 varieties, including Belgium (1st issue), Portugal, Donna Maria (5 and 25 Reis), Bolivia, Turkey (1st issue), Cuba (1st issue), Norway (1st issue), old Swiss Rayon, Van Dieman's Land, Moldo Wallachia, Roumania, Brazil (italic figures), old Italy, Sicily, Naples, Modena, old Austrian Italy, old threepenny Canada, Spain (1850, '51, '52, '53, and '54), Tuscany (lion and shield), laureated New South Wales, old Victoria, &c. This packet contains no stamps of the present issue and is well worth 10s. Post free, 5s. 1d.

No. 11.—The Five Shilling Packet of Colonial, &c., Stamps—

Contains 75 varieties, including Fiji, Bolivia, Orange States, St. Christopher, Argentine Republic, Antigua, Barbadoes, Brazil, British Guiana, Canada, Cape of Good Hope (old and new issues), Ceylon, Chili, Cuba, Granada, Hong Kong, India, Jamaica, Mauritius, Mexico, Natal, New South Wales, New Zealand, Peru, Queensland, St. Vincent, South Australia, Tasmania, Trinidad, Venezuela, Victoria, Western Australia, &c. Post free, 5s. 1d.

No. 12.—The Ten-and-Sixpenny Packet of Used and Unused Stamps—

Containing 300 varieties, including Sandwich Islands, Tammerfors, Dutch East Indies, Nicaragua, St. Christopher, Brazil, Hong Kong, Montenegro, Chili, Antigua, Trinidad, Prince Edward Island, Ne-is, Confederate States, Russia, Bergedorf, Roman States, Hamburg, Turkey, Jamaica, St. Lucia, British Guiana, New Zealand, Hungary, Ceylon, Granada, Malta, Denmark, New Granada, Bermuda, Sicily, Egypt, Barbadoes, Portugal, Argentine Republic, Alsace and Lorraine, Servia, Roumania, Modena, Finland, Spain, Virgin Islands, Prussia, Western Australia, Heligoland, Sweden, Saxony, Germany, Norway, Baden, Wurtemberg, Canada, Cape of Good Hope, Hanover, Italy, Monte Video, &c., &c., Post free, 10s. 7d.

TERMS STRICTLY NET CASH IN ADVANCE.

REMITTANCES MAY BE MADE AS FOLLOWS:—

Countries.	How to Remit.	Stamps Wanted by Thos. Ridpath & Co.
Austria	Paper Money	
Australia	Post Office Order or Coin in Registered Letter only	Wanted to purchase for cash or in exchange, all kinds of Australian Stamps, Fiji, &c., used and unused, especially old issues.
Belgium	Post Office Order or Paper Money	
British North America	Post Office Order or Draft on London or Liverpool	Wanted old Canada, Nova Scotia, New Brunswick, British Columbia, Newfoundland, used and unused; Prince Edward Island, used only; also all kinds of Bill and Revenue Stamps. Cash or exchange.
Cape of Good Hope	If under 10/., unused ½d. and 1d. stamps; over 10/., Post Office Order or Draft	Wanted, all kinds Cape of Good Hope, Griqualand, Natal, Mauritius, St. Helena, Transvaal, Orange States, Postage, Bill, and Revenue Stamps. Cash or exchange.
Denmark	Post Office Order or Paper Money	
France	Post Office Order or Paper Money	
Germany	Post Office Order or Paper Money	
Great Britain	If under 2/6, unused Postage Stamps; if over, Post Office Order	
Holland	Post Office Order or Paper Money	
India and Ceylon	If over 20/., in Banker's Draft on London or Liverpool, or Bank Notes. If under 20/., in unused entire Post Cards or Envelopes	Wanted, Ceylon, all kinds old and new, except 4 cents, especially old issue Envelopes and adhesives; wanted, old Indian adhesive Envelopes used and unused, service large, &c.; <i>Cabul, Cashmere, Shanghai, Hong Kong</i> , and Japan. Cash or exchange.
Italy	Post Office Order or Paper Money	Wanted, Sardinia, Naples, Sicily, Parma, Romagna and Modena.
Norway	Paper Money or Post Office Order	
Russia	Paper Money	
South America	Unused English Postage Stamps or Banker's Draft on London or Liverpool	Wanted, all kinds of South American Stamps, used and unused; also Post Cards and Envelopes, Bill and Revenue Stamps. Immediate Cash or exchange.
Spain	English, French, or German Bank Notes	Wanted, unused sets Spain, 1873, '74, '75, and '76; 19 cuartos, 4 and 10 pesetas, all issues; 2 cuartos, 1862, 4, '66, used or unused; 2, 5, 6, 10 reals, 6 and 12 cuartos, 1850, '54. Good prices given, cash or exchange.
Sweden	Paper Money	
Switzerland	Post Office Order or Paper Money	
Turkey and Egypt... ..	Post Office Order or unused English Postage Stamps	Wanted, all kinds of Turkey, Egypt, Greece; also Post Cards, Envelopes, Bill and Revenue Stamps. Cash or exchange.
West Indies	Unused West Indian Stamps, low value	All kinds, used and unused, West Indian Postage and Fiscal Stamps wanted, for cash or exchange.

All other Countries by Post Office Order, Banker's Draft, or Coin in Registered Letter only.

COLLECTIONS AND RARE STAMPS BOUGHT FOR IMMEDIATE CASH. COLONIALS IN LARGE OR SMALL QUANTITIES, DUPLICATES, &c., BOUGHT OR EXCHANGED.

SHEETS AND SELECTIONS OF STAMPS SENT ON APPROVAL.

AGENTS WANTED IN ALL COLLEGES AND SCHOOLS—LIBERAL COMMISSION.

All Orders sent and Letters replied to per return of post. Not less than half-a-dozen supplied at dozen rate. Full address with every communication will oblige.

ESSAYS AND PROOFS, FINE LOT OF THESE IN STOCK, SELECTIONS SENT ON APPROVAL.

All Cheques, Drafts, or Post Office Orders to be made payable to

THOMAS RIDPATH & CO., LIVERPOOL.

LARGE QUANTITIES OF STAMPS AND POST CARDS CAN BE SENT PER BOOK POST.

SE HABLA ESPAÑOL.

ON PARLE FRANÇAIS.

NEW POSTAGE STAMP ALBUMS.

Markets
of
Cheapness.

JUST PUBLISHED, the cheapest series of Stamp Albums ever issued, THE

JUVENILE STAMP ALBUMS.

No. 1.—Small oblong, limp cloth, with compartments for several hundred stamps, 6d., post-free, 7d. (Abroad, post-free, 10d.)

No. 2.—Small oblong, gilt cloth, sprinkled edges, with frontispiece of rare postage stamps printed in colours, and compartments for nearly 1,000 stamps, 1s.; post-free, 1/2. (Abroad, post-free, 1/8).

A CAPITAL ALBUM FOR BEGINNERS.

Now ready, in Emblematic Gilt Binding,

THE POLYGLOT STAMP ALBUM,

Containing spaces for over 1,200 Stamps, and a Catalogue printed in English, French, and German. Illustrated by a Map of the World, Arms of Nations, and Numerous Engravings of Foreign Postage Stamps.

Price, 1/6; post-free, 1/8. (Abroad, post-free, 2/-).

Now ready, printed on extra thick paper, brought up to the present time, space being provided for all new issues, the

MULREADY POSTAGE STAMP ALBUMS.

The *Stamp-Collector's Magazine* says—"We venture to predict a large sale for these Albums, as they combine excellence with extreme cheapness. The binding of all is neat and unpretending, and the printing is remarkably well done."

Routledge's Magazine for Boys says—"These Albums are invaluable to collectors of postage stamps, and from their very reasonable price are within the reach of any of our boys whose inclinations lean in that direction. They are got up in a neat and elegant style: and, unlike too many articles of the same sort, do not fall to pieces after they have been opened half-a-dozen times. In fact, without occupying space unnecessarily to indulge in ecstasies, we can heartily say that they are everything that can be desired."

May be had in all the following sizes and styles of binding:—

No. 1.—With Frontispiece, neatly bound in fancy cloth, and lettered in gilt, containing spaces for over 1,000 stamps. Ninth thousand. Oblong 8vo., 102 pp. Price 2/-; post-free, 2/3; (abroad, 3/-).

No. 2.—Neatly bound in cloth and lettered in gilt; illustrated with 25 Engravings of rare Essays, and containing spaces for upwards of 2,400 stamps. Seventh thousand. Fcap. 4to., 128 pp. Price 3/-; post-free, 3/4; (abroad, 4/-).

No. 3.—Bound in superior cloth and lettered in gilt. With Guide to the collection of upwards of 2,000 varieties. Oblong 8vo., 4/-; post-free, 4/6; (abroad, 5/6).

No. 4.—Elegantly bound in superior fancy cloth and lettered in gilt. With Description of All Postage Stamps, and illustrated by a specially-engraved Map of the World. Oblong 8vo., with clasp, 5/-; post-free, 6/-; (abroad, 7/6).

No. 5.—Like No. 4, but handsomely bound in extra gilt cloth, gilt edges. With Frontispiece. Oblong 8vo., with clasp, 5/-; post-free, 7/-; (abroad, 8/6).

Now ready (fcap. 4to.), the Eighteenth Edition of

OPPEN'S POSTAGE STAMP ALBUM,

CORRECTED AND BROUGHT UP TO THE PRESENT TIME,
BY C. W. VINER, ESQ., A.M., PH.D.

With Illustrations of Rare Stamps, and particularly of the Arms, Coinage, Population, Chief Towns, Reigning Government, &c., of each Country.

MAY BE HAD IN ALL THE FOLLOWING STYLES OF BINDING:—

No. 1.—Without the Catalogue, bound in fancy cloth, plain edges, 4/-; post-free, 4/6; (abroad, 5/6).

No. 2.—Without the Catalogue, in superior binding, beveled boards, extra gilt and gilt edges, 5/-; post-free, 5/6; (abroad, 6/6).

No. 3.—Complete Album and Catalogue, bound in fancy cloth, plain edges, 6/-; post-free, 6/6, (abroad, 7/6).

No. 4.—Complete Album and Catalogue, in superior binding, beveled boards, extra gilt and gilt edges, 7/6; post-free, 8/-; (abroad, 9/-).

Now ready (imperial oblong 8vo., 434 pp.),
the Tenth Edition of

M. MOENS'S POSTAGE STAMP ALBUM.

Thoroughly re-arranged and considerably enlarged.

Containing 780 Engravings of the principal Stamps, and 77 of the Armorial Bearings of the Chief States of the Globe; with Money Table, arranged by M. Berger-Levrault.

MAY BE HAD IN THE FOLLOWING STYLES OF BINDING:—

No. 1.—Bound in cloth, gilt lettering on side and back, with two clasps, plain edges, 12/6; post-free, 14/-; (abroad, 16/6).

No. 2.—Whole bound in best morocco, gilt lettering on side and back, with two clasps, gilt edges, 17/6; post-free, 19/-; (abroad, 21/6).

Just Published, large IMPERIAL QUARTO (13½ in. by 11 in.),
320 pp.,

M. LALLIER'S NEW STAMP ALBUM.

Fourteenth Edition, corrected and continued on a
New Plan,

By PIERRE MAHE.

Illustrated with Types of Postage Stamps and with Armorial Designs of the different Countries of the World, as well as a Table of Watermarks, and an Appendix of some Forty Pages for the reception of Uncut Post Cards.

MAY BE HAD IN THE FOLLOWING BINDINGS:—

No. 1.—Bound in stamped cloth, gilt lettering on side, plain edges, 16/6; carriage, 2/- extra.

No. 2.—Bound in whole morocco, gilt lettering on side, gilt edges, 25/6; carriage 2/- extra.

No. 3.—Bound in whole Russia, gilt lettering on side, gilt edges, 31/-; carriage 2/- extra.

ALFRED SMITH & Co.'s

TWO-GUINEA STAMP ALBUM.

Is the best adapted for a large collection, and is recommended for the following reasons:—

- 1.—It contains 200 leaves, and will hold 8,400 stamps.
- 2.—It is designed in mauve on one side of the page only.
- 3.—It will accommodate 42 stamps on every page.
- 4.—It is well bound in whole morocco gilt, gilt edges.
- 5.—It is interleaved with tissue paper to preserve the stamps.
- 6.—It is of convenient shape—quarto—12 inches by 10 inches.
- 7.—It is a handsome book, having a very elegant title page.
- 8.—It is manufactured expressly for A. S. & Co. by the Queen's Bookbinders.

PRICE TWO GUINEAS, CAREFULLY PACKED;
CARRIAGE 2/- EXTRA.

THE

DUPLICATE POSTAGE STAMP ALBUM,

Has been designed to furnish Collectors with a convenient means of keeping and referring to their Duplicate Stamps.

Every Collector knows how troublesome a large quantity of Duplicates soon becomes; how much time it takes to find any particular Stamp that may be wanted for exchanging with a friend, or to answer the question, "Have you a Duplicate of this or that Stamp?"

These difficulties are at once disposed of by the use of this Album, which is provided with a number of pockets, into which the Stamps of all nations may be sorted, according to their countries; and by means of the Index any country can be readily turned to at pleasure.

The Pockets are so designed that, whilst on the one hand they can be quickly opened out flat, and their contents at once seen and examined, they are safer than ordinary envelopes when closed, and there is no danger of any Stamps dropping out.

There is no doubt that a short trial will prove the convenience of this Album, which is hoped may be found useful to many Collectors.

The Album is of a very handy size (measuring 5½ in. by 4½ in.), and may be had in three qualities of binding.

- No. 1.—Elegant cloth gilt, lettered on side. Post free, 3/10; (abroad, 4/2).
- No. 2.—French morocco gilt, lettered on side. Post free, 5/10; (abroad, 6/2).
- No. 3.—Best morocco gilt, lettered on side. Post free, 8/10; (abroad, 9/1).

THE IMPERIAL POSTAGE STAMP ALBUMS,

By E. S. GIBBONS.

- No. 1.—Crown 4to., on extra stout paper, strongly bound in embossed cloth, with gilt lettering, sprinkled edges, 9/-; post-free, 9/8; (abroad, 12/-).
- No. 2.—Crown 4to., on extra stout paper, superior embossed cloth, ornamental gilt lettering and border, 10/-; post-free, 10/8; (abroad, 13/-).
- No. 3.—Crown 4to., on extra stout paper, handsomely bound, with gilt lettering and ornaments, beveled boards, gilt edges and clasps, 12/-; post-free, 13/-; (abroad, 15/-).
- No. 4.—Crown 4to., on superior quality paper, handsomely bound, extra gilt, beveled boards, gilt edges and clasps, 14/-; post-free, 15/-; (abroad, 17/6).
- No. 5.—Crown 4to., on superior quality paper, handsomely bound in morocco relief, gilt edges, two clasps, 17/-; post-free, 18/-; (abroad, 20/-).
- No. 6.—Crown 4to., on superior quality paper, magnificently bound in morocco, extra full gilt backs and sides, gilt edges, two clasps, 30/-; post-free, 31/-; (abroad, 33/6).

Just Published, Profusely Illustrated,

A Supplement (1876-77) to the Third Edition OF THE IMPERIAL POSTAGE STAMP ALBUM.

This work forms a complete continuation to the Third Edition of the Imperial Postage Stamp Album. It is arranged on an identical plan, and has been specially prepared to enable purchasers to include in their collection the many new issues that have occurred from October, 1875, to August, 1877, among which Alwur, Cape Verd, Bhopal, Mozambique, Porto Rico, San Marino, Griqualand, Khouloum, Jellalabad, Peshawur, Kandahar, Shanghai, with value in cash, &c., &c., will be found to be duly provided for.

Many interesting notes, full of new and valuable information to collectors, will be found included in this Work. This Supplement is also adapted for the use of those who have any previous edition of the Imperial Album, fully providing, with the aid of the Supplement 1873-75, for every issue up to August, 1877.

- No. 5.—Crown 4to., strongly bound in embossed cloth, gilt lettering, sprinkled edges, 4/6, post-free, 4/10; (abroad, 5/6).
- No. 6.—Crown 4to., handsomely bound, with gilt lettering, and ornaments, beveled boards, and gilt edges, 5/6; post-free, 5/10; (abroad, 6/6).
- No. 7.—Crown 4to., handsomely bound, with extra gilt, beveled boards, and gilt edges, 6/6; post-free, 7/; (abroad, 7/9).
- No. 8.—Crown 4to., elegantly bound in morocco relief, gilt edges, &c., 9/-; post-free, 9/6; (abroad, 10/6).

Now ready, the THIRD EDITION, greatly enlarged and improved,

THE PERMANENT STAMP ALBUM,

By H. STAFFORD SMITH.

Brought up to very recently, spaces being provided for all new issues. Illustrated by a specially-engraved

Map of the World,

containing the name of every Stamp-issuing Country.

The leading feature of this Album is the provision of supplementary leaves bound up with the book, thereby saving future trouble and expense. All leaves not required at the date of the publication of the Album will be found with an asterisk (*) at the bottom of the page. More than 30 of such leaves are provided (allowing for no less than 1,700 additional Stamps), which are so distributed throughout the volume that there is little chance of any new stamp country being placed out of its proper order.

ORDERING NUMBER.	DESCRIPTION OF BINDING.	ORDERING LETTER.		
		A	B	C
		Clasp.	Plain Lock.	Richly Engraved Best Gilt Spring Lock.
		s. d.	s. d.	s. d.
1	Cloth, sprinkled edges ..	7 6	10 6	..
2	Superior cloth binding, extra gilt, gilt edges }	9 6	12 6	..
3	Strongly bound in French morocco, gilt edges .. }	*12 6	15 6	17 6
4	Best morocco, highly finished, gilt edges .. }	*21 0	..	26 0

* This style of binding has two clasps.

POSTAGE, 1/- PER COPY EXTRA (ABROAD, 4/-).

** When ordering, the number and letter only need be quoted. Example: If a copy in French morocco, with plain lock, be required, order "No. 3 B."

CRESTS, CREST ALBUMS, &c.

Crests of the Ships of the Royal Navy.

Beautifully executed in coloured relief, from the dies actually in use by the Officers of Her Majesty's Ships.

Set of 103 Crests, price 4/6; post-free, 4/7.

ILLUMINATED SHIPS' CRESTS.

The following are Splendidly Illuminated in Gold, Silver, and Colours, and are really gems of art. Price 1/- each packet, or 6/- the set of 7.

No. 1.

Endymion Curlw Rinaldo	Cruiser Royal Yacht Minotaur	Simoon Liverpool Reindeer
------------------------------	------------------------------------	---------------------------------

No. 2.

Tamar Royal Alfred Bristol	Cameleon D. Wellington Northumberland	Warrior Sirius Enchantress
----------------------------------	---	----------------------------------

No. 3.

Britannia Gnat Wizard	Griffon Cracker Plover	Cockatrice Black Prince Charybdis
-----------------------------	------------------------------	---

No. 4.

Niobe Rodney Scorpion	Ariadne Bellerophon Orontes	Hercules Royal Alfred Bombay
-----------------------------	-----------------------------------	------------------------------------

No. 5.

Rocket Captain Fawn	Growler Inconstant Monarch	Ocean Clio Gladiator
---------------------------	----------------------------------	----------------------------

No. 6.

Jumna Forte Columbine	Narcissus Lord Warden Trafalgar	Wolverine Zebra Glasgow
-----------------------------	---------------------------------------	-------------------------------

No. 7.

Sultan Racer Magpie	Crocodile Reindeer Torch	Enchantress Spartan Rainbow
---------------------------	--------------------------------	-----------------------------------

Now Ready, **Sixpence** each (post-free, 7d.),

Nos. 1 to 12 of

THE BRIGHTON CREST PACKETS.

EACH CONTAINING 24 VARIETIES.

No. 1.—ROYAL FAMILY.	No. 8 & 9.—SHIPS OF THE ROYAL NAVY.
2.—DUKES.	10.—REGIMENTS OF THE LINE.
3.—MARQUISES.	11.—OXFORD & CAMBRIDGE COLLEGES.
4.—EARLS.	12.—SCHOOLS & UNIVERSITIES.
5.—VISCOUNTS.	
6.—BISHOPS.	
7.—BARONS.	

All well-executed in coloured relief.

"The entire series ought to be in every Album."—*Young Gentleman's Magazine.*

Now Ready, **One Shilling** each (post-free, 1/1),
Nos. 1 to 6 of

THE GLOBE CREST PACKETS.

All well-executed in coloured relief.

No. 1.

100 Varieties, comprising the Arms of the ROYAL FAMILY, Crests of the REGIMENTS OF THE LINE, &c.

No. 2.

100 Varieties, comprising the Crests of the SHIPS OF THE ROYAL NAVY, &c.

No. 3.

100 Varieties, comprising the Arms of DUKES, MARQUISES, &c., &c.

No. 4.

100 Varieties, comprising the Arms of EARLS, VISCOUNTS, &c., &c.

No. 5.

100 Varieties, comprising the Arms of BISHOPS, BARONS, &c.

No. 6.

100 Varieties, comprising the Arms of the UNIVERSITIES, the OXFORD and CAMBRIDGE COLLEGES, and the Great SCHOOLS of ENGLAND.

* * The above Packets do not contain two Crests alike. Collectors purchasing the whole Series will at once possess **600** varieties.

THE POPULAR CREST PACKETS.

All well executed in coloured relief.

No. 1.

The **Sixpenny Packet of Miscellaneous Arms, Crests, and Monograms**, contains **50** varieties. Post-free, 7d.

No. 2.

The **Sixpenny Packet of Arms, Crests, and Monograms**, contains **30** varieties, including the Arms of the ROYAL FAMILY, DUKES, MARQUISES, EARLS, VISCOUNTS, BISHOPS, and BARONS; also Crests of the REGIMENTS OF THE LINE, SHIPS OF THE ROYAL NAVY, &c. Post-free, 7d.

No. 3.

The **Sixpenny Packet of Comic and Eccentric Monograms** contains **20** varieties. Post-free, 7d.

No. 4.

The **Sixpenny Packet of Flags of Nations** contains **28** varieties, illuminated in gold and colours. Post-free, 7d.

No. 5.

The **Shilling Packet of Crests of H.M.'s Ships** contains **40** varieties, well executed in coloured relief; post-free, 1/1. * * A second, third, and fourth packet can be had, each containing **40** varieties, entirely different to the above.

No. 6.

The **Shilling Packet of Miniature Crests** contains **60** varieties, all well executed. Post-free, 1/1.

No. 7.

The **One-and-Sixpenny Packet of Arms, Crests, and Monograms** contains **150** varieties, including the Arms of the ROYAL FAMILY, DUKES, MARQUISES, EARLS, VISCOUNTS, BISHOPS, and BARONS; also Crests of the REGIMENTS OF THE LINE, SHIPS OF THE ROYAL NAVY, &c. Post-free, 1/8.

For further particulars see last page of Price List.

THOMAS RIDPATH & CO.'S

Price List and Catalogue of Used and Unused Postage Stamps.

ALL STAMPS SOLD BY US ARE WARRANTED GENUINE.

				Un-used.	Used	Un-used per Doz.	Used per Doz.					Un-used.	Used	Un-used per Doz.	Used per Doz.	
				s. d.	s. d.	s. d.	s. d.					s. d.	s. d.	s. d.	s. d.	
Alsace and Lorraine.																
ADHESIVE STAMPS.—1870.																
1	Centime, rectangular	green	0 2	0 1	1 0	1 0					0 2	0 1	1 0	1 0
2	"	"	"	brown	0 1	0 1	0 9	0 9					0 1	0 1	0 9	0 9
4	"	"	"	grey	0 1	0 1	0 9	0 9					0 1	0 1	0 9	0 9
5	"	"	"	light green	0 2	0 2	1 0	1 0					0 2	0 2	1 0	1 0
10	"	"	"	bistre	0 3	0 2	1 0	1 0					0 3	0 2	1 0	1 0
20	"	"	"	blue	0 4	0 2	2 6	2 6					0 4	0 2	2 6	2 6
25	"	"	"	dark brown	0 4	0 3	2 6	2 6					0 4	0 3	2 6	2 6
Set of 7 unused, 1/3																
ANTIOQUIA—continued.																
1875.																
1	Centavo, rectangular	black	0 2	0 2	1 3	1 3					0 2	0 2	1 3	1 3
2 1/2	"	"	"	blue	0 4	0 4	3 0	3 0					0 4	0 4	3 0	3 0
5	"	"	"	(head)	1 0	0 9							1 0	0 9		
10	"	"	"	mauve	1 3								1 3			
1876.																
1	Centavo, rectangular	black on green	0 3		2 0	2 0					0 3		2 0	2 0
Argentine Confederation.																
ADHESIVE STAMPS.—1858. Large figures.																
5	Centavos, rectangular	red			3 6	3 6							3 6	3 6
10	"	"	"	green												
15	"	"	"	blue												
1861. Small figures.																
5	Centavos, rectangular	red	0 6	0 6							0 6	0 6		
10	"	"	"	green	1 0								1 0			
15	"	"	"	blue	1 3								1 3			
Argentine Republic.																
ADHESIVE STAMPS.—1862. Arms.																
5	Centavos, rectangular	red	0 4	0 3							0 4	0 3		
5	"	"	"	rose	0 3	0 3							0 3	0 3		
10	"	"	"	green	0 3	0 3							0 3	0 3		
15	"	"	"	blue	0 6	1 6							0 6	1 6		
1864. Head.																
5	Centavos, rectangular	red	0 6	0 3							0 6	0 3		
5	"	"	unperforated, deep	carmine	0 9	0 6							0 9	0 6		
10	"	"	"	green	1 0	0 6							1 0	0 6		
15	"	"	"	blue	1 6	0 9							1 6	0 9		
1867-73. Head.																
1	Centavo, rectangular	violet	0 2	0 2		1 0					0 2	0 2		1 0
4	"	"	"	brown	0 4	0 3							0 4	0 3		
5	"	"	"	red	0 4	0 1							0 4	0 1		
5	"	"	rouletted	red	0 4	0 6							0 4	0 6		
10	"	"	"	green	0 9	0 3							0 9	0 3		
15	"	"	"	blue	1 0	0 3							1 0	0 3		
30	"	"	"	orange	2 0	0 6							2 0	0 6		
60	"	"	"	black	5 0	1 0							5 0	1 0		
90	"	"	"	blue	7 0	1 6							7 0	1 6		
1877. Surcharged.																
1	Centavo, rectangular, on 5 c.	red				1 0								
2	"	"	on 5 c.	red												
8	"	"	on 10 c.	green				1 0								
1877. Latter Issue.																
2	Centavos, rectangular	green	0 3	0 2		2 6					0 3	0 2		2 6
8	"	"	"	carmine	0 8	0 2		1 6					0 8	0 2		1 6
ENVELOPE.																
5	Centavos, oval	brick red	1 6								1 6			
CORRIENTES.																
ADHESIVE STAMPS.—1856.																
1	Real M.C., rectangular	blue				15 0								
1860-8.																
No value indicated, rectangular																
	"	"	"	blue				3 0								
	"	"	"	green	3 0	3 0							3 0	3 0		
	"	"	"	yellow	2 6								2 6			
	"	"	"	rose				3 0								

Austria.				Un-used.	Used	Un-used per Doz.	Used per Doz.	AUSTRIA—continued.				Un-used.	Used	Un-used per Doz.	Used per Doz.	
ADHESIVE STAMPS.—1850. Arms.				s. d.	s. d.	s. d.	s. d.	1867. Head.				s. d.	s. d.	s. d.	s. d.	
1	Kreuzer, rectangular	..	orange	3	0	0	2	3	Kreuzer, rectangular	green	0	2	0	1
1	"	"	yellow	1	0	0	1	1	5	"	"	rose	0	4	0	1
2	"	"	black	1	0	0	1	0	10	"	"	blue	0	6	0	2
3	"	"	red	1	0	0	1	0	15	"	"	bistre	0	9	0	2
6	"	"	brown	1	0	0	1	0	25	"	"	violet	1	0	0	6
9	"	"	blue	1	0	0	1	0	POST CARDS.—1870.				Set of 5 unused, 2/6			
1858. Head to left.																
2	Kreuzer, rectangular	..	yellow	1	6	0	2	1	2	Kreuzer, rectangular, 8 varieties	..	yellow	0	3	0	2
2	"	"	orange		1	0		1	5	"	Error	yellow	1	0		
3	"	"	black	2	0	0	6		1876.							
3	"	"	green	1	6	0	4		2	Kreuzer, rectangular, 5 varieties	..	brown	0	2	0	2
5	"	"	red	1	6	0	1		NEWSPAPER BAND.—1872.							
10	"	"	brown	1	6	0	1		2	Kreuzer, rectangular	..	yellow	0	2	0	1
15	"	"	blue	1	6	0	1		DANUBE STEAM-PACKET COMPANY.							
1861. Head to right.																
2	Kreuzer, oval	..	yellow	0	2	0	2	1	ADHESIVE STAMPS.							
3	"	"	green	0	2	0	2	1	10	Soldi	..	mauve	0	6	0	6
5	"	"	red	0	4	0	1	0	10	"	..	green	0	6	0	6
10	"	"	brown	0	6	0	1	0	10	"	..	vermilion	0	6	0	6
15	"	"	blue	0	9	0	1	0	17	"	..	"	0	9		
1863. Eagle.												Set of 4 unused, 2/6				
2	Kreuzer, oval	..	yellow	0	2	0	2	1	Austrian Italy.							
3	"	"	green	0	2	0	1	0	ADHESIVE STAMPS.—1850. Arms.							
5	"	"	rose	0	3	0	1	0	5	Cents., rectangular	..	yellow	1	6	0	4
10	"	"	blue	0	6	0	1	0	10	"	..	black	1	6	0	4
15	"	"	brown	0	8	0	1	0	15	"	..	red	1	0	0	1
Small perforation of this issue can be supplied at double the above prices.																
1867. Head.																
2	Kreuzer, rectangular	..	yellow	0	1	0	1	0	30	"	..	brown	1	0	0	1
3	"	"	green	0	2	0	1	1	45	"	..	blue	1	0	0	1
5	"	"	rose	0	3	0	1	2	1858. Head to left.							
10	"	"	blue	0	4	0	1	0	2	Soldi, rectangular	..	yellow	0	3	0	2
15	"	"	brown	0	6	0	1	0	3	"	..	black	1	0	0	2
25	"	"	violet	1	0	0	3	0	5	"	..	red	1	0	0	1
25	"	"	purple brown	1	6	0	4	0	10	"	..	brown	1	0	0	1
50	"	"	flesh	2	0	0	6	0	15	"	..	blue	1	0	0	1
NEWSPAPER STAMPS.																
1851-6. Head of Mercury.																
Square	blue	0	3	0	2	2	1861. Head to right.							
"	yellow						2	Soldi, oval	..	yellow	2	6		
"	rose						3	"	..	green	2	6		
1858. Head to left.																
Rectangular	blue	0	4	0	2	2	5	"	..	red	1	6	0	1
"	lilac	0	4	0	2	2	10	"	..	brown	1	6	0	3
1861. Head to right.																
Rectangular	grey	0	2	0	1	0	15	"	..	blue	5	0		
"	lavender	0	2	0	2	1	1862. Head to left.							
JOURNAL STAMPS.—1861. Arms.																
1	Kreuzer, square	..	blue	0	1	0	1	0	3	Soldi, rectangular	..	green	0	4	0	2
1	"	"	black	1	0	0	1	0	2	Soldi, oval	..	yellow	0	2	0	2
2	"	"	brown	0	4	0	1	0	3	"	..	green	0	3	0	1
2	"	"	green	0	4	0	2	0	5	"	..	rose	0	4	0	1
2	"	"	red	0	4	0	3	2	10	"	..	blue	0	6	0	1
4	"	"	brown	1	6	2	6		15	"	..	bistre	0	8	0	2
4	"	"	red	1	6				15	"	..	red-brown	1	0	0	2
1863. Arms.																
Rectangular	lavender	0	1	0	1	0	25	"	..	violet	1	0	0	2
1867. Head of Mercury.																
Rectangular	lilac	0	1	0	1	0	50	"	..	flesh	2	0	0	4
"	slate	0	1	0	1	0	FOREIGN POST OFFICES.—1867. Head.							
ENVELOPES.—1861. Head.																
3	Kreuzer, oval	..	green	0	4				2	Soldi, rectangular	..	yellow	0	2	0	1
5	"	"	red	0	9				3	"	..	green	0	3	0	1
10	"	"	brown	1	0				5	"	..	rose	0	4	0	1
15	"	"	blue	1	6				10	"	..	brown	1	0	0	1
20	"	"	orange	1	9				15	"	..	blue	1	6	0	1
25	"	"	dark brown	2	0				20	"	..	orange	1	9	0	2
30	"	"	violet	2	6				25	"	..	dark brown	2	0	0	2
35	"	"	light brown	3	0				30	"	..	violet	2	6	0	2
1863. Eagle.																
3	Kreuzer, oval	..	green	0	4				35	"	..	light brown	3	0		
5	"	"	red	0	6				ENVELOPE STAMPS.—1861. Head.							
10	"	"	blue	0	9				3	Soldi, oval	..	green	0	4		
15	"	"	brown	1	0				5	"	..	red	0	6		
20	"	"	orange	1	9				10	"	..	brown	1	0		
25	"	"	dark brown	2	0				15	"	..	blue	1	6		
30	"	"	violet	2	6				20	"	..	orange	1	9		
35	"	"	light brown	3	0				25	"	..	dark brown	2	0		
1867. Eagle.																
3	Kreuzer, oval	..	green	0	4				30	"	..	violet	2	6		
5	"	"	red	0	6				35	"	..	light brown	3	0		
10	"	"	blue	0	9				FOREIGN POST OFFICES.—1867. Head in circle.							
15	"	"	brown	1	0				3	Soldi, rectangular	..	green	0	3		
25	"	"	violet	1	9				5	"	..	rose	0	4		

AUSTRIAN ITALY—continued.				Un-used.	Used	Un-used per Doz.	Used per Doz.
POST CARD.—1873.				s. d.	s. d.	s. d.	s. d.
4	Soldi	0 3	..	2 0	..
5	"	0 4	..	3 0	..
Azores.							
1868. <i>Figures in curve.</i>							
5	Reis, rectangular	0 6	0 6
10	"	0 6	0 6
20	"	0 9	0 6
25	"	0 9	0 6
50	"	1 6	1 0
80	"	1 0
100	"
120	"	2 0	0 6
240	"
1871-6. <i>Figures in straight line.</i>							
5	Reis, rectangular	0 1	0 1	0 9	..
10	"	0 2	0 2	1 6	..
15	"	0 3	0 2	2 0	..
20	"	0 3	0 2	2 3	..
25	"	0 4	0 2	3 0	1 3
50	"	0 6	0 2	..	1 9
80	"	0 8	0 4	..	2 6
100	"	1 0	0 4
120	"	1 3	0 3	..	2 0
150	"	1 6	0 9
240	"	2 0
300	"	2 6	1 6
1876.—JOURNAL STAMP.							
24	Reis, rectangular	0 1	0 1	0 6	..
Baden.							
ADHESIVE STAMPS.							
1851-7. <i>Figure in centre.</i>							
1	Kreuzer, square	1 0	0 6
3	"	0 1	0 10	..
6	"	1 0	0 1	0 10	..
9	"	1 0	0 1	0 10	..
1	"	1 0	0 2
3	"	1 0	0 1	0 10	..
3	"	1 0	0 1	0 10	..
6	"	1 0	0 1	0 10	..
1860. <i>Arms on shaded ground.</i>							
1	Kreuzer, square	0 2	0 1
3	"	0 6	0 2
6	"	1 0	0 2
9	"	1 6	0 3
1862.							
6	Kreuzer, square	0 8	0 2
9	"	0 8	0 2
6	"	0 9	0 2
1862. <i>Arms on white ground.</i>							
1	Kreuzer, square	0 1	0 1	0 9	..
3	"	0 3	0 1	0 9	..
6	"	0 4	0 1	0 9	..
9	"	0 6	0 1	0 9	..
18	"	1 0	0 6	0 9	..
30	"	1 6	1 0
1868. <i>Arms on white ground.</i>							
1	Kr. only, square	0 1	0 1	0 8	0 4
3	"	0 3	0 1
7	"	0 5	0 1
LAND POST.—1862.							
1	Kreuzer, square	0 1	..	0 10	..
3	"	0 2	..	0 6	..
12	"	0 4
ENVELOPES.—1858.							
3	Kreuzer, oval	1 0
9	"	1 6
12	"	2 6
15	"	10 0
15	"	15 0
1862.							
3	Kreuzer, oval	0 3	0 1	1 0	..
6	"	0 4	0 2
9	"	0 6	0 3

Bahamas.				Un-used.	Used	Un-used per Doz.	Used per Doz.
ADHESIVE STAMPS.—1859-63.				s. d.	s. d.	s. d.	s. d.
1d.	Rectangular	0 4	0 3
1d.	"	0 2	0 2	1 6	..
4d.	"	0 8	0 3	..	2 0
6d.	"	1 0	0 3	..	2 0
6d.	"	1 0	0 3
1s.	"	1 9	0 4	..	2 6
Barbados.							
ADHESIVE STAMPS.—1852.							
<i>Value not indicated.</i>							
Rectangular. On Blue Paper				1 0
" " " " " " " "				2 0
" " " " " " " "				2 6
" " " " " " " "				0 2	0 1
" " " " " " " "				0 2	0 1
" " " " " " " "				0 2	0 1	1 6	0 9
" " " " " " " "				1 0	0 3	..	0 9
" " " " " " " "				0 8	0 3
<i>On white paper unperforated.</i>							
" " " " " " " "				0 4
" " " " " " " "				0 4
1862-74. <i>Value indicated.</i>							
3d.	Rectangular	0 2	0 1	1 0	0 9
3d.	"	0 2	0 1	1 0	0 8
1d.	"	0 2	0 1	1 6	0 9
1d.	"	0 2	0 1	1 6	0 8
3d.	"	0 6	0 2	..	1 6
4d.	"	0 8	0 3	..	2 0
6d.	"	1 6	0 6
6d.	"	1 3	0 2
6d.	"	1 0	0 2	..	1 3
6d.	"	1 0	0 2	..	1 6
1s.	"	1 9	0 3
1s.	"	1 9	0 2	..	1 3
5s.	"	7 6	2 6
<i>Unperforated.</i>							
6d.	Rectangular	1 0
1s.	"	1 6
Bavaria.							
ADHESIVE STAMPS.—1849. <i>Figure.</i>							
1	Kreuzer, square	2 6	1 6
1851.							
1	Kreuzer, square	0 6	0 1	..	0 8
3	"	0 6	0 1	..	0 6
6	"	0 6	0 1	..	0 6
9	"	1 0	0 1	..	0 9
12	"	1 0	0 1
18	"	1 6	0 4
1862.							
1	Kreuzer, square	0 2	0 1	..	0 6
3	"	0 3	0 1	..	0 4
6	"	0 4	0 1	..	0 3
9	"	0 7	0 1	..	0 9
12	"	0 9	0 2	..	1 6
18	"	1 3	0 2	..	1 6
1867-9. <i>Arms; silk thread unperforated.</i>							
1	Kreuzer, rectangular	0 1	0 1	0 9	0 6
3	"	0 2	0 1	1 9	0 4
6	"	0 6	0 1	..	0 10
6	"	0 6	0 1	..	0 6
7	"	0 6	0 1	..	0 6
9	"	0 6	0 2	..	1 6
12	"	0 6	0 3	..	2 6
18	"	1 0	0 3	..	2 6
1	Mark	2 0	0 4	..	3 0
1870-4. <i>Arms, perforated.</i>							
1	Kreuzer, rectangular	0 1	0 1	0 6	0 4
3	"	0 1	0 1	0 6	0 4
6	"	0 4	0 1	..	0 6
7	"	0 2	0 1	1 0	0 6
9	"	0 2	0 1	1 0	0 9
10	"	0 3	0 1	2 0	0 10
12	"	1 6	1 6
18	"	0 6	0 2	4 6	1 0
1	Mark	1 6	0 2	..	1 6
2	Marks	3 0	0 6	..	5 0

Set unused, 6d.

BAVARIA—continued.				BELGIUM—continued.			
1876.				Head.			
Un-used.	Used	Un-used per Doz.	Used per Doz.	Un-used.	Used	Un-used per Doz.	Used per Doz.
s. d.	s. d.	s. d.	s. d.	s. d.	s. d.	s. d.	s. d.
3				10			
5				20			
10				20			
20				30			
25				40			
50				1	Franc		
RETURN LETTER STAMPS.				1870. Arms.			
1866-71.—Arms in oval.				1 Centime, rectangular			
Square	Augsburg	black	0 2	2	"	blue	0 1
"	Bamberg	black	0 2	5	"	amber	0 1
"	Munchen	"	0 2	8	"	violet	0 2
"	Nurnburg	"	0 2	1870. Head.			
"	Speyer	"	0 2	10	Centimes, rectangular	green	0 2
"	Wurzburg	"	0 2	20	"	blue	0 3
TYPE PRINTED.				25	"	bistre	0 4
Oblong	Augsburg	black	0 1	30	"	amber	0 5
"	Bamberg	"	0 1	40	"	carmine	0 6
"	Munchen	"	0 3	50	"	grey	0 9
"	Nurnburg	"	0 1	1	Franc	violet	1 3
"	Regensburg	"	0 1	UNPAID LETTER STAMPS.—1870.			
"	Wursburg	"	0 1	10	Centimes, rectangular	green	0 3
UNPAID LETTER STAMPS.—1863.				20	"	blue	0 4
3	Kreuzer, rectangular	black	0 6	ENVELOPE STAMP.—1873.			
1872.				10	Centimes, oval	green	0 2
1	Kreuzer, square	white	0 1	NEWSBANDS.—1878.			
3	"	"	0 2	1	Centime, oval	green	0 1
1876.				5	"	red brown	0 2
3	Pfennige, rectangular	grey	0 2	POST CARDS.			
5	"	"	0 2	5	Centimes	brown	0 3
10	"	"	0 4	5	"	mauve	0 2
ENVELOPE STAMPS.—1869. Arms.				10	"	(reply)	0 3
3	Kreuzers, oval (on blue paper)	rose	0 2	10	"	(interational)	0 3
3	"	(no inscription, on white paper)	0 4	10	"	(")	0 2
3	"	(with inscription, on white paper)	0 9	1877.			
1875.				5	Centimes (no border)	mauve	0 2
1	Kreuzer, rectangular (on white paper)	green	0 3	OFFICIAL POST CARDS.—1877.			
1	"	(on blue paper)	1 0	5	Centimes	black	0 2
1	"	(on yellow paper)	1 0	5	"	blue	0 2
1	"	(on rose paper)	1 0	Bergedorf.			
1	"	(on white paper)	0 4	ADHESIVE STAMPS.—1862.			
1876.				1/2	Schilling, square	lilac	0 1
10	Pfennige, rectangular	rose	0 3	1	"	indigo	0 1
NEWS BANDS.				1	"	white	0 1
1	Kreuzer	green	0 1	1	"	yellow	0 2
3	Pfennige	"	0 1	3	"	blue on rose	0 2
POST CARDS.				3	"	black on rose	0 4
1	Kreuzer	green	0 1	4	"	light brown	0 4
2	"	"	0 3	Bermuda.			
1	"	(with inscription)	0 3	ADHESIVE STAMPS.			
2	"	"	0 6	1d.	Rectangular	red	0 2
4	"	(Reply)	0 4	2d.	"	blue	0 4
3	Pfennige	green	0 2	3d.	"	yellow	0 6
5	"	"	0 2	6d.	"	lilac	1 0
6	"	"	0 3	15.	"	green	1 9
10	"	(Reply)	0 3	1874-5. (Surcharged.)			
OFFICIAL CARDS.				1d.	Rectangular	blue	0 6
3, 6, 7, 11, 12, and 14	Kreuzers		Set of 6 unused, 2/6	1d.	"	yellow	0 6
Belgium.				1d.	"	green	0 6
ADHESIVE STAMPS.—1849. Head.				3d.	"	green	1 0
10	Centimes, rectangular	dark brown	0 3	Bhopal.			
20	"	blue	0 2	ADHESIVE STAMPS.—1877.			
1850. Head. Unperforated.				1/2	Anna, square	black	0 9
1	Centime, rectangular	dark green	0 3	1	"	brown	1 6
10	"	brown	0 4	Bolivia.			
20	"	blue	0 6	ADHESIVE STAMPS.—1866. Eagle in oval.			
40	"	rose	1 0	5	Centavos, rectangular	green	0 6
1863. Perforated.				10	"	brown	35
1	Centime, rectangular	green	0 1	50	"	yellow	2 0
10	"	brown	0 3	100	"	blue	7 6
20	"	blue	0 5				
40	"	red	0 9				
1866. Arms.							
1	Centime, rectangular	slate	0 1				
2	"	blue	0 2				
5	"	brown	0 2				

Set of 5 unused, 9d.

BRITISH GUIANA—continued.				Un-used.	Used	Un-used per Doz.	Used per Doz.	CABUL—continued.				Un-used.	Used	Un-used per Doz.	Used per Doz.		
OFFICIAL.—1876.				s. d.	s. d.	s. d.	s. d.	1876.				s. d.	s. d.	s. d.	s. d.		
2	Cents, rectangular	orange	0 6	0 4	3 6	1	Anna, circular	slate	0 6	0 6			
4	"	"	"	blue	1 6	0 9		2	"	"	"	"	1 6	0 6			
PROVISIONAL NEWSPAPER STAMPS.—1861.								4	"	"	"	"	3 0	0 0			
1	Cent, rectangular	rose				8	"	"	"	"	5 0	0 0			
2	"	"	"	yellow				1	Rupee	"	"	"	7 6	0 6			
4	"	"	"	blue				1877.									
Brunswick.								1	Anna, small circular	grey	1 0	0 0			
ADHESIVE STAMPS.—1852. On white.								2	"	"	"	"	2 0	0 6			
1	Silber Groschen, oblong	rose	1 9			4	"	"	"	"	3 6	0 6			
2	"	"	"	blue	1 6			8	"	"	"	"	6 6	0 6			
3	"	"	"	red	1 6			1	Rupee	"	"	yellow	10 6	0 6			
On coloured paper.								1	Anna	"	"	"	2 0	0 0			
1	Gute Groschen, square	brown	0 1	0 1	0 9	Canada.									
1	Silber Groschen, oblong	green	0 1	0 1	0 6	ADHESIVE STAMPS.—1856.									
1	"	"	"	orange	0 4	0 4		1	d. Rectangular	rose	2 0	0 9			
1	"	"	"	yellow	0 4	0 2		3	d. Oblong	vermilion	1 6	0 3		2 0	
2	"	"	"	blue	0 6	0 3		6	d. Rectangular	black	3 6	0 6			
3	"	"	"	rose	0 6	0 6		6	d. Sterling (7½d. cy)	green	2 6	0 6			
On white paper.								10	d. Rectangular	blue	2 6	0 6			
1	Gute Groschen, square	brown	0 1	0 1	0 6	Perforated.									
1	Silber Groschen, oblong	yellow	0 4	0 2		1	d. Rectangular	rose	2 6	1 0			
3	"	"	"	rose	0 8	0 3		3	d. "	vermilion	2 6	1 0			
1	"	"	"	white	0 3	0 3		6	d. "	black					
1865.								1860-4.									
1	Silber Groschen, oval	black	0 1	0 1	0 9	1	Cent, rectangular	rose	0 2	0 1	0 9	1 6	
1	"	"	"	rose	0 1	0 1	0 6	2	"	"	"	rose	0 3	0 2			
2	"	"	"	blue	0 1	0 1	0 6	5	"	oblong	vermilion	0 4	0 1		0 3
3	"	"	"	brown	0 1	0 1	0 6	10	"	rectangular	dark brown	0 9	0 2		1 0
ENVELOPE STAMPS.—1860.								10	"	"	purple	0 9	0 2		1 0
1	Silber Groschen, large oval	yellow	1 6	1 6		12	"	"	..	green	1 0	0 2		1 6	
2	"	"	"	blue	0 6	0 3		17	"	"	..	blue	1 3	0 6			
3	"	"	"	rose	0 6	0 3		1868.									
1865.								1	Cent, large rectangular	red	0 2	0 1	1 6	0 6	
1	Groschen, small oval	rose	0 4	0 3		1	"	"	..	orange	0 2	0 1		0 6	
2	"	"	"	blue	1 0	0 3		2	"	"	..	green	0 2	0 1	1 6	0 6	
3	"	"	"	brown	0 6	0 3		3	"	"	..	red	0 3	0 1	2 0	0 3	
Local St. P. Fr.								5	"	"	..	brown	0 6	0 1		0 9	
Circular	white	0 2	1 0		12	"	"	..	blue	0 8	0 1		0 9	
"	blue	0 2	1 0		15	"	"	..	lilac	1 3	0 2		1 6	
"	orange	0 2	1 0		1868-76.									
"	yellow	0 2	1 0		1	Cent, small rectangular	black	0 1	0 1	0 6	0 3	
OFFICIAL CARDS.								2	"	"	..	orange	0 1	0 1	0 9	0 3	
No value	black on white	0 4			3	"	"	..	green	0 2	0 1	1 6	0 4	
1	Silber Groschen, oval	rose	0 3	0 3		3	"	"	..	rose	0 3	0 1	2 6	0 3	
2	"	"	"	blue	0 4	0 4		5	"	"	..	vermilion	0 5	0 1	3 6	0 9	
Buenos Ayres.								6	"	"	..	brown	0 5	0 1		0 6	
ADHESIVE STAMPS.—Steamship.								10	"	"	..	rose	0 9	0 1		0 9	
1	Peso, oblong	brown	8 6			REGISTRATION STAMPS. 1875.									
1	"	"	"	blue	10 0	3 0		2	Cents, oblong	vermilion	0 2	0 1	1 6	0 6	
2	"	"	"	blue	10 0	3 6		5	"	"	..	green	0 5	0 2		1 6	
3	"	"	"	green		30 0		8	"	"	..	blue	0 7	0 3		2 6	
4	"	"	"	red				ENVELOPE STAMPS.—1862.									
5	"	"	"	orange				5	Cents, oval	vermilion	2 6	1 0			
4	Reals	brown	10 0			10	"	"	..	chocolate	3 6				
1860. Head.								1877.									
1	Peso, oblong	blue	1 0	0 6		1	Cent, large oval	blue	0 2	0 1	1 0	0 9	
1	"	"	"	rose	1 3	1 0		3	"	"	..	red	0 4	0 2	3 0	1 0	
2	"	"	"	blue	1 6	1 0		NEWSBAND.—1875.									
2	"	"	"	vermilion	3 0	2 6		1	Cent, oval	blue	0 2	0 1	1 0		
4	Reals	green	3 6	2 6		POST CARDS.—1871-6.									
Cabul.								1	Cent	blue	0 2	0 1	1 0	0 6	
ADHESIVE STAMPS.—1873-75.								2	"	green	0 3	0 2	2 0		
1	Anna, circular	black	3 6			Cape of Good Hope.									
2	"	"	"	"				ADHESIVE STAMPS.—1853.									
4	"	"	"	"				1	d. Triangular	red	0 4	0 3		2 0	
8	"	"	"	"				1	d. "	blue paper	..	red	0 4	0 6			
16	"	"	"	"				4	d. "	white paper	..	blue	0 8	0 2		1 6	
1	large circular	mauve				6	d. "	"	..	grey	2 6	0 9			
								6	d. "	"	..	lilac	1 3	0 4			
								15.	"	"	..	light green	1 3	0 4			
								15.	"	"	..	dark green	0 6				
								1860.—Wood block.									
								1	d. Triangular	blue					
								4	d. "	red					
								1	d. "	red	3 0				
								4	d. "	light blue	2 6				
								4	d. "	dark blue	5 6				

CAPE OF GOOD HOPE—continued.

1863-76.

	Un-used.	Used	Un-used per Doz.	Used per Doz.
1d. Rectangular grey	0 2	0 1	1 0	0 10
1d. " rose	0 2	0 1	1 6	0 6
1d. " bright rose	0 2	0 1	1 6	0 6
4d. " blue	0 6	0 1	5 0	0 6
4d. " bright blue	0 8	0 1	6 0	0 6
6d. " lilac	1 0	0 2	1 0	0 6
6d. " mauve	1 0	0 2	1 3	0 6
1s. " green	1 6	0 1	0 9	0 6
5s. " orange	3 0	0 4	3 6	0 6

PROVISIONAL.—1871-7.

1d. Rectangular, (surcharged) lilac	0 6	0 2		
4d. " green	0 6	0 2	4 6	

Cape de Verd Islands.

ADHESIVE STAMPS.—1877.

5 Reis, rectangular black	0 2		1 6	
10 " yellow	0 3		2 0	
20 " brown	0 5		4 0	
25 " rose	0 6		4 6	
40 " blue	0 9			
50 " green	1 3			
100 " violet	1 6			
200 " orange	2 6			
300 " chocolate	3 6			

Cashmere.

ADHESIVE STAMPS.—1866.

1/3 Anna, circular black	10 6			
1 " blue	10 6			
4 " red	10 6			

1867.

3 Pies, rectangular black	0 3		2 0	
6 " blue	0 4		3 0	
1 Anna, " orange	0 6			
2 " yellow	1 0			
4 " green	2 0			
8 " vermilion	3 6			

1875.

1 Anna, circular green	7 6			
1/2 " rectangular red	0 4		3 0	

Ceylon.

ADHESIVE STAMPS.—1857-62.

1d. Rectangular lilac	0 4	0 2		
1d. " blue	0 4	0 2		
2d. " green	0 9	0 3		
2d. " maize	0 6	0 3		
4d. Octagonal lake				
4d. " rose	1 6	0 8		
5d. Rectangular brown	1 6	0 8		
5d. " green	1 6	0 6		
6d. " violet-brown	2 0	1 0		
6d. " brown on blue		1 6		
6d. " brown	1 0	0 3		
8d. Octagonal "	1 6	0 6		
9d. " "	1 9	0 6		
10d. Rectangular orange	1 9	0 4		
1s. " grey	2 0	0 4		
1s. " violet	2 0	0 4		
1s. 9d. octagonal green	7 6	4 6		
2s. " blue	3 6	0 6		

1867-8.

1d. Rectangular blue	0 3	0 2	2 0	
3d. " rose	1 0	0 4		

1872.

2 Cents, rectangular brown	0 1	0 1	0 10	0 8
4 " grey	0 2	0 1	1 6	0 3
8 " orange	0 4	0 1	3 0	0 9
16 " lilac	0 8	0 2		1 0
24 " green	1 0	0 2		1 6
36 " blue	1 6	0 2		1 0
48 " rose	2 0	0 2		1 0
96 " brown	3 6	0 3		2 0
8 " surcharged C orange		1 0		

1877.

33 Cents, rectangular pale blue	1 6	0 4		
64 " red brown	3 0	0 4		

CEYLON—continued.

OFFICIAL SERVICE.

	Un-used.	Used	Un-used per Doz.	Used per Doz.
1d. Rectangular blue				
2d. " straw				
3d. " rose				
6d. " brown				
8d. octagonal chocolate				
1s. rectangular grey				
2s. " blue				

Set of 7 unused, 30/-

ENVELOPE STAMPS.—1861-8.

Head of Queen.

1d. Oval blue	0 6			
2d. " green	0 9			
4d. " rose	2 0			
5d. " chocolate	2 6			
6d. circular "	3 0			
8d. octagonal "	4 0			
9d. rectangular "	4 0			
10d. oval vermilion	5 0			
1s. circular yellow	5 0			
1s. 9d. rectangular green	7 6			
2s. octagonal blue	8 6			

1872.

4 Cents, rectangular blue	0 4	0 2		1 3
---------------------------------	-----	-----	--	-----

1877.

4 Cents, oval blue	0 3	0 2	2 0	
--------------------------	-----	-----	-----	--

POST CARD.—1872.

2 Cents mauve	0 2	0 1	1 6	
---------------------	-----	-----	-----	--

Chili.

ADHESIVE STAMPS.—1853-61.

5 Centavos (blue paper) brown	2 6	0 3		2 6
1 " (white paper) yellow	0 4	0 4		
5 " red	0 6	0 1		0 10
5 " brown	1 6	0 4		3 0
10 " blue	0 9	0 2		1 6
20 " green	1 6	0 6		

1867.

1 Centavo, rectangular orange	0 2	0 2	1 0	
2 " black	0 3	0 2	2 0	
5 " red	0 5	0 1	4 0	0 6
10 " blue	0 9	0 1	0 10	
20 " green	1 6	0 4		3 0

1877.

5 Centavos, rectangular rose	0 6	0 2		1 6
------------------------------------	-----	-----	--	-----

ENVELOPES.

5 Cents, rectangular mauve	0 6	0 3		
10 " blue	1 0	0 6		
15 " rose	1 3			
20 " green	1 9			

The 5, 10, and 20 cents can be had on white, blue, and buff paper.

POST CARDS.—1872.

No value black	0 2		1 6	
2 Centavos brown	0 3		2 0	
5 " purple	0 6		4 6	

Confederate States.

ADHESIVE STAMPS.

1861. *Head of Jackson.*

2 Cents, rectangular (large) green	6 6			
--	-----	--	--	--

1861. *Head of Davis.*

5 Cents, rectangular (large) blue	1 6	1 6		
5 " green	1 6	1 6		

1862. *Head of Madison.*

10 Cents, rectangular (large) blue	4 6	2 0		
10 " rose	7 6	6 6		

1862. *Head of Calhoun.*

1 Cent, rectangular buff	0 4		3 0	
--------------------------------	-----	--	-----	--

1863. *Head of Jackson.*

2 Cents, rectangular red	0 3		2 0	
--------------------------------	-----	--	-----	--

1863. *Head of Davis.*

5 Cents, rectangular blue	0 2	0 2	1 0	
10 " "	0 1	0 2	0 6	
10 " dark "	0 2	0 3	1 0	
Ten " "	10 0			

1863. *Head of Washington.*

20 Cents, rectangular green	0 3		2 0	
-----------------------------------	-----	--	-----	--

Costa Rica.				CUBA—continued.				Deccan.				Denmark.			
ADHESIVE STAMPS. 1863.				ADHESIVE STAMPS.—1868.				ADHESIVE STAMPS.—1851.				ADHESIVE STAMPS.—1871-5.			
Un-used.	Used	Un-used per Doz.	Used per Doz.	Un-used	Used	Un-used per Doz.	Used per Doz.	Un-used	Used	Un-used per Doz.	Used per Doz.	Un-used	Used	Un-used per Doz.	Used per Doz.
Costa Rica. 1855. <i>Watermark loops.</i> 1/2 Real plata, rectangular .. blue-green .. 2 6 0 4 1 " " " .. green .. 3 0 0 4 2 " " " .. carmine .. 3 6 0 6 2 " " " .. red .. 4 0 0 6 2 " " " Y 1/2 .. carmine .. 15 0 0 0				CUBA—continued. 1875. 1 Peseta " " .. green .. 1 0 0 2 " " " .. brown .. 3 6 2 6 1876. 12 1/2 Cent de Peseta .. green .. 0 6 0 6 25 " " .. mauve .. 0 9 0 2 25 " " .. slate .. 0 4 0 4 50 " " .. blue .. 1 0 0 2 1 Peseta " " .. black .. 2 0 0 0 1877. 12 1/2 Cent de Peseta .. mauve .. 0 4 0 4 25 " " .. green .. 0 6 0 2 50 " " .. black .. 1 0 0 2 1 Peseta " " .. brown .. 2 0 0 0				Deccan. 1 Anna, oblong .. green .. 1 6 0 0 1869. <i>Skeleton design.</i> 1/2 Anna, rectangular .. brown .. 1 6 0 0 2 " " " .. green .. 1 6 0 0 1871. 1/2 Anna .. red .. 0 2 0 0 1 " " .. black-brown .. 0 4 0 0 2 " " .. green .. 0 6 0 0 3 " " .. brown .. 1 0 0 0 4 " " .. grey .. 1 0 0 0 8 " " .. brown .. 1 9 0 0 12 " " .. blue .. 2 6 0 0				Denmark. 2 Rigsbank Skilling, square .. blue .. 2 0 0 10 4 R. B. S., square .. dark brown .. 1 6 0 1 4 " " .. light brown .. 1 6 0 1 1854. 2 Skillings, square .. blue .. 0 2 0 1 4 " " on wavy ground .. brown .. 0 4 0 1 4 " " on dotted " .. " .. 0 9 0 1 8 " " on wavy " .. green .. 0 10 0 2 8 " " on dotted " .. " .. 0 8 0 1 16 " " .. lilac .. 1 0 0 3 1864. 2 Skillings, large rectangular .. blue .. 0 2 0 1 3 " " .. mauve .. 0 3 0 1 8 " " .. rose .. 0 3 0 1 8 " " .. brown .. 0 6 0 1 16 " " .. grey .. 0 9 0 2 1870. 2 Skillings, rectangular .. blue .. 0 2 0 1 3 " " .. mauve .. 0 3 0 1 4 " " .. carmine .. 0 3 0 1 8 " " .. brown .. 0 4 0 1 16 " " .. green .. 0 8 0 1 48 " " .. mauve .. 2 0 0 2 1875. 3 Ore, rectangular .. grey .. 0 1 0 1 4 " " .. blue .. 0 2 0 1 8 " " .. rose .. 0 4 0 1 12 " " .. mauve grey .. 0 4 0 1 16 " " .. brown .. 0 6 0 1 20 " " .. grey .. 0 8 0 1 25 " " .. green .. 0 9 0 1 50 " " .. violet .. 1 3 0 2 OFFICIAL.—1871-5. 2 Skillings, rectangular .. blue .. 0 2 0 1 4 " " .. carmine .. 0 3 0 1 16 " " .. green .. 0 9 0 1 3 Ore " " .. mauve .. 0 2 0 1 4 " " .. blue .. 0 2 0 1 8 " " .. carmine .. 0 3 0 1 32 " " .. green .. 0 9 0 1			
1856. <i>Watermark crossed lines.</i> 1/2 Real plata, rectangular .. blue-green .. 2 0 0 4 1 " " " .. green .. 1 0 0 4 1 " " " .. yellow-green .. 1 6 0 4 2 " " " .. red .. 1 0 0 4 1857. <i>No watermark.</i> 1/2 Real plata, rectangular .. blue .. 0 4 0 1 1 " " " .. green .. 0 6 0 1 1 " " " .. light green .. 1 0 0 3 2 " " " .. red .. 1 6 0 6 2 " " " Y 1/2 .. " .. 3 0 1 6 1862. 1/2 Real plata .. black .. 2 6 0 0 1864. 1/2 Real plata .. black on buff .. 2 6 0 0 " (with '66 across) .. " .. 0 6 0 2 " on pink paper .. green .. 1 0 0 9 1 " " .. blue on salmon .. 0 9 0 9 2 " " .. vermilion .. 2 0 0 8 1866. 5 Centimos, rectangular .. lilac .. 1 0 0 4 10 " " .. blue .. 0 9 0 4 20 " " .. green .. 1 6 0 4 40 " " .. rose .. 2 6 2 0 1867. 5 Centimos, rectangular .. lilac .. 1 0 0 4 10 " " .. blue .. 0 9 0 4 20 " " .. green .. 1 0 0 4 40 " " .. rose .. 2 6 0 4 1868. 5 Centimos, rectangular .. lilac .. 1 0 0 4 10 " " .. blue .. 0 9 0 2 20 " " .. green .. 1 0 0 3 40 " " .. rose .. 2 6 0 0 10c and 20c, surcharged <i>Habilitado por la Naçion</i> , 3/6 each, used. 1869. 5 Centimos, rectangular .. rose .. 0 9 0 2 10 " " .. brown .. 0 6 0 2 20 " " .. orange .. 1 0 0 2 40 " " .. lilac .. 2 6 2 0 10c and 20c, surcharged <i>Habilitado por la Naçion</i> 1/6 each, used. 1870. 5 Centimos, rectangular .. blue .. 0 6 0 2 10 " " .. green .. 0 6 0 2 20 " " .. brown .. 1 0 0 2 40 " " .. rose .. 2 0 2 0 1871. 12 Cent de Peseta, rectangular .. lilac .. 0 6 0 4 25 " " .. blue .. 0 6 0 1 50 " " .. green .. 1 0 0 2 1 Peseta " .. brown .. 1 9 0 6 1873. 12 1/2 Cent de Peseta, rectangular .. green .. 0 6 0 6 25 " " .. mauve .. 0 8 0 2 25 " " .. grey .. 0 0 0 4 50 " " .. chocolate .. 1 0 0 2 1 Peseta " .. red brown .. 1 6 0 6 1874. 12 1/2 Cent de Peseta, rectangular .. brown .. 0 6 0 6 25 " " .. blue .. 0 8 0 1 50 " " .. lilac .. 1 3 0 2 50 " " .. grey .. 0 4 0 4 1 Peseta " .. rose .. 3 6 0 0 1875. 12 Cent de Peseta, rectangular .. mauve .. 0 6 0 0 25 " " .. blue .. 0 8 0 2				1875. 1 Peseta " " .. green .. 1 0 0 2 " " " .. brown .. 3 6 2 6 12 1/2 Cent de Peseta .. green .. 0 6 0 6 25 " " .. mauve .. 0 9 0 2 25 " " .. slate .. 0 4 0 4 50 " " .. blue .. 1 0 0 2 1 Peseta " " .. black .. 2 0 0 0 1877. 12 1/2 Cent de Peseta .. mauve .. 0 4 0 4 25 " " .. green .. 0 6 0 2 50 " " .. black .. 1 0 0 2 1 Peseta " " .. brown .. 2 0 0 0 1871. 1/2 Anna .. red .. 0 2 0 0 1 " " .. black-brown .. 0 4 0 0 2 " " .. green .. 0 6 0 0 3 " " .. brown .. 1 0 0 0 4 " " .. grey .. 1 0 0 0 8 " " .. brown .. 1 9 0 0 12 " " .. blue .. 2 6 0 0 1851. 2 Rigsbank Skilling, square .. blue .. 2 0 0 10 4 R. B. S., square .. dark brown .. 1 6 0 1 4 " " .. light brown .. 1 6 0 1 1854. 2 Skillings, square .. blue .. 0 2 0 1 4 " " on wavy ground .. brown .. 0 4 0 1 4 " " on dotted " .. " .. 0 9 0 1 8 " " on wavy " .. green .. 0 10 0 2 8 " " on dotted " .. " .. 0 8 0 1 16 " " .. lilac .. 1 0 0 3 1864. 2 Skillings, large rectangular .. blue .. 0 2 0 1 3 " " .. mauve .. 0 3 0 1 8 " " .. rose .. 0 3 0 1 8 " " .. brown .. 0 6 0 1 16 " " .. grey .. 0 9 0 2 1870. 2 Skillings, rectangular .. blue .. 0 2 0 1 3 " " .. mauve .. 0 3 0 1 4 " " .. carmine .. 0 3 0 1 8 " " .. brown .. 0 4 0 1 16 " " .. green .. 0 8 0 1 48 " " .. mauve .. 2 0 0 2 1875. 3 Ore, rectangular .. grey .. 0 1 0 1 4 " " .. blue .. 0 2 0 1 8 " " .. rose .. 0 4 0 1 12 " " .. mauve grey .. 0 4 0 1 16 " " .. brown .. 0 6 0 1 20 " " .. grey .. 0 8 0 1 25 " " .. green .. 0 9 0 1 50 " " .. violet .. 1 3 0 2 OFFICIAL.—1871-5. 2 Skillings, rectangular .. blue .. 0 2 0 1 4 " " .. carmine .. 0 3 0 1 16 " " .. green .. 0 9 0 1 3 Ore " " .. mauve .. 0 2 0 1 4 " " .. blue .. 0 2 0 1 8 " " .. carmine .. 0 3 0 1 32 " " .. green .. 0 9 0 1 ENVELOPES.—1865. 25s. (Skillings) oval .. blue .. 0 6 0 2 4s. (") " .. red .. 0 6 0 2 1866. 2 (Skillings) oval .. blue .. 0 2 0 1 4 (") " .. red .. 0 4 0 1 4 Large figure, oval .. red .. 0 6 0 4 4 Ore .. blue .. 0 2 0 2 8 " .. red .. 0 3 0 1 POST CARDS.—1871-4. 2 Skillings .. blue .. 0 2 0 1 4 Ore .. carmine .. 0 4 0 1 4 " .. blue .. 0 2 0 1 6 " .. brown .. 0 3 0 2 8 " .. red .. 0 4 0 3 10 " .. green .. 0 5 0 0											

Set of 7 unused, 6/6

DENMARK—continued.				Un-used.	Used	Un-used per Doz.	Used per Doz.
OFFICIAL POST CARDS.				s. d.	s. d.	s. d.	s. d.
2	Skillings	blue	0 2		1 6	
4	"	carmine	0 9			
4	Ore	blue	0 2		1 6	
8	"	red	0 4		3 0	
NEWSPAPER BANDS.							
1872-4.							
2	Skillings	blue	0 3			
4	Ore	"	0 2		1 6	
HOLTE ADHESIVE STAMPS.							
2	Skillings	brown	0 6			
2	"	green	0 3		2 0	
DENMARK ADHESIVE STAMP.—1878.							
100	Ore, rectangular	yellow	2 6	0 6		
Dominica.							
ADHESIVE STAMPS.—1874.							
1d.	Rectangular	mauve	0 2	0 2	1 6	1 2
6d.	"	green	1 0	0 3		2 0
1s.	"	rose	1 9	0 6		
Dutch Indies.							
ADHESIVE STAMPS.—1864.							
10	Cents, rectangular	crimson	0 8	0 3		
10	"	unperforated ..	1 6	1 0		
1869.							
5	Cents, rectangular	green	0 3	0 2		1 6
10	"	brown	0 4	0 1		0 10
20	"	blue	0 8	0 1		0 9
50	"	rose	1 6	0 1		0 6
1874-6.							
1	Cent, rectangular	grey	0 1	0 1	0 6	
2	"	lilac	0 2		1 0	
2½	"	yellow	0 2		1 3	
15	"	bistre	0 6	0 3		
25	"	violet	1 0	0 4		
2	Gulden 50 Cent	violet and green		0 4		3 0
UNPAID LETTER STAMPS.							
5	Cents, rectangular	yellow	0 4			
10	"	green on yellow	0 6			
15	"	orange	0 7			
20	"	green on blue	0 9			
POST CARDS.—1874-7.							
5	Cents	mauve	0 3		2 0	
10	(reply)	"	0 5		4 6	
12½	"	grey	0 6			
Dutch West Indies.—Curacao.							
ADHESIVE STAMPS.—1872.							
2½	Cents, rectangular	green	0 2		1 6	
3	"	bistre	0 3		2 0	
5	"	rose	0 4			
10	"	blue	0 6			
25	"	dull orange	1 0	0 4		
50	"	violet	1 9	0 9		
POST CARD.—1876-7.							
No value indicated	green	0 4			
12½	Cents	orange	0 6			
15	"	brown	0 6			
Surinam.							
ADHESIVE STAMPS.—1872.							
2½	Cents, rectangular	scarlet	0 2		1 6	
3	"	green	0 3		2 6	
5	"	violet	0 4			
10	"	buff	0 6			
25	"	blue	1 0			
50	"	dull orange	1 9			
POST CARDS.—1876-7.							
No value indicated	rose	0 4			
12½	Cents	yellow	0 6			
15	"	grey	0 6			
Ecuador.							
ADHESIVE STAMPS.—1865-6.							
1	Real, rectangular	blue	0 6	0 3		2 0
1	"	yellow	2 0	1 0		
1	"	green	1 6	1 0		
4	"	rose	3 6			

ECUADOR—continued.				Un-used.	Used	Un-used per doz.	Used per doz.
1872.				s. d.	s. d.	s. d.	s. d.
1	Real, rectangular	blue	0 6	0 3		2 0
1	"	orange	1 0	0 4		3 0
1	Peso,	rose	2 6	2 6		
Egypt.							
ADHESIVE STAMPS.—1866.							
5	Paras, rectangular	green	0 4	0 4		
10	"	brown	0 4	0 3		
20	"	blue	0 6	0 3		2 0
1	Piastre	lilac	0 6	0 1		0 10
2	"	orange	1 0	0 6		4 0
5	"	rose	2 0			
10	"	slate	2 6			
1867.							
5	Paras, oblong	yellow	0 2	0 1	1 0	0 8
10	"	violet	0 4	0 2		1 3
20	"	mauve	0 3	0 2	2 0	1 0
20	"	green	0 4	0 2	2 3	1 0
20	"	light green	0 3	0 1		0 9
1	Piastre, oblong	red	0 6	0 1		0 9
2	"	blue	1 0	0 4		
5	"	brown	2 0	0 9		
1872.							
5	Paras, oblong	brown	0 1	0 1	0 9	0 8
10	"	violet	0 2	0 1	1 0	0 9
20	"	blue	0 3	0 1	2 0	0 9
20	"	light blue	0 3	0 1	2 0	0 9
1	Piastre	red	0 6	0 1		0 6
1	"	brick red	0 6	0 1		0 6
2	"	yellow	0 10	0 1		2 0
2½	"	purple	1 0	0 3		2 0
5	"	green	2 0	0 2		1 3
Figure reversed.							
5	Paras, rectangular	brown	0 2	0 1	0 10	0 8
Unperf. copies of 3 issues, 1/- to 2/6. each.							
INTERPOSTAL OFFICIAL STAMPS.							
1st issue, inscribed, "Poste Vice Reali Egiziane."							
Small circular, black on coloured paper				1 0	1 0		
.. .. . several varieties							
2nd issue, inscribed, "Amministrazione della Posta Europea Ufficio."							
Large circular, black on coloured paper				1 6			
.. .. . several varieties							
3rd issue, inscribed, "Poste Vice Reali Egiziane."							
Large circular, coloured ink on white paper				0 3	0 4	2 0	3 0
.. .. . 20 varieties							
4th issue, inscribed, "Poste Vice Reali Egiziane."							
Large circular, black on coloured paper				0 2	0 3	1 0	2 0
.. .. . 30 varieties							
5th issue, inscribed, "Poste Khedonie Egiziane."							
Large circular, black on coloured paper				0 2	0 3	1 0	2 0
.. .. . 30 varieties							
6th issue, inscribed, "Poste Khedonie Egiziane."							
Large circular, coloured ink on white paper				0 2	0 3	1 0	2 0
.. .. . 20 varieties							
Direzione Generale.							
.. .. . 10 varieties				0 6	0 6	5 0	
Falkland Islands.							
HAND STAMP.							
Value not indicated black				2 6			
Fernando Po.							
ADHESIVE STAMPS.							
20	Centimos, rectangular	brown	10	6		

Set of 7 used, 1/6.

Set of 5 used, 10d.

Fiji Islands.		Un-used	Used	Un-used per Doz.	Used per Doz.	FINLAND—continued.				Un-used	Used	Un-used per Doz.	Used per Doz.	
ADHESIVE STAMPS.—1870. <i>Times Express.</i>		s. d.	s. d.	s. d.	s. d.	1866-71.—HELSINGFORS.				s. d.	s. d.	s. d.	s. d.	
1d. Oblong black on rose	0 9				10 Penni, oval red and green	0 4	0 4					
3d. " "	1 6				10 " brown and blue	0 4		3 0				
6d. " "	2 0				10 "	rectangular	0 3						
9d. " "	2 6				10 " red and green	0 3						
1s. " "	3 6				25 " blue and green	0 6						
	1871. <i>Crown in centre.</i>					50 " blue and yellow	1 0						
1d. Rectangular blue	0 4				POST CARD.—1874.								
3d. " green	0 6				10 Penni, rectangular green	0 3		2 0				
6d. " rose	1 0				TAMMERFORS.								
	1872. <i>Same design surcharged.</i>					12 Penni, oval green and blue	0 4		3 0				
2 Cents, rectangular (1d.) blue	0 6	0 6			France.								
6 " (3d.) green	0 6	0 6			ADHESIVE STAMPS.								
12 " (6d.) rose	1 6	0 9			1849. <i>Republic, Head of Liberty.</i>								
	1875. <i>Surcharged V.R.</i>					10 Centimes, rectangular cinnamon	2 6	0 8					
1d. Rectangular blue	0 3	0 2			15 " green	3 0	0 9					
2d. " green	0 6	0 4	3 0		20 " black	2 6	0 1				0 10	
6d. " rose	1 6	0 9	7 0		25 " blue	2 6	0 1				0 8	
Rare Types, V.R., several varieties, 3/6 to 5/- ea.							40 " vermilion	3 6	0 3				
	Finland.					1 Franc orange	60	0 0					
ADHESIVE STAMPS.—1856.							1 " carmine	0 9					
5 Kopecs, oval blue	1 0				1852. <i>Presidency.</i>								
10 " rose	0 8		7 6		10 Centimes, rectangular cinnamon	5 0	1 3					
	1860.					25 " blue	2 6	0 2					
5 Kopecs, rectangular blue	0 8	0 2	1 6		1853. <i>Empire.</i>								
10 " rose	0 10	0 2	1 0		1 Centime, rectangular olive-green	0 1	0 1	0 3			0 3	
	1866.					5 " light-green	0 1	0 1	1 0			0 6	
5 Penni, rectangular violet	0 2	0 1	0 10		10 " cinnamon	0 2	0 1	0 8			0 8	
8 " green	0 3	0 1	2 6		20 " light-blue	0 3	0 1	0 6			0 6	
10 " buff	0 4	0 1	0 10		20 " dark-blue	1 6	0 1	0 10			0 10	
20 " blue	0 6	0 1	0 9		25 " blue	1 6	0 2	1 6			1 6	
40 " deep rose	0 9	0 1	0 9		40 " orange	0 8	0 1	0 9			0 9	
1 Mark light brown	1 9	0 4	0 9		80 " rose	1 6	0 1	0 9			0 9	
	1875-78.					1 Franc deep rose	2 0						
2 Penni, rectangular grey	0 1	0 1	0 9		1863-9. <i>Laureated head.</i>								
5 " orange	0 2	0 2	1 0		1 Centime, rectangular dark green	0 1	0 1	0 3			0 3	
8 " green	0 3	0 2	2 0		2 " maroon	0 1	0 1	0 4			0 4	
20 " blue	0 4	0 1			4 " mauve	0 1	0 1	0 6			0 6	
32 " carmine	0 6	0 2			10 " buff	0 2	0 1	1 6			0 4	
1 Mark mauve	1 9	0 4			20 " blue	0 3	0 1	2 9			0 4	
ENVELOPE STAMPS.—1845.							30 " brown	0 5	0 1	0 6			0 6
<i>Post-horns at side. Inscribed, "Porto Stempel."</i>							40 " orange	0 8	0 1	0 6			0 6
10 Kopecs, upright oval, black. Entire envelope used, in splendid condition.						80 " rose	1 3	0 1	0 9			0 9	
£6. 10s.						5 Francs, oblong lilac	6 0	0 4	3 0			3 0	
20 Kopecs, upright, oval rose					1870. <i>Republic, rough lithographed.</i>								
	1856. <i>Post-horns at bottom.</i>					1 Centime, rectangular, unperforated olive-green	0 1	0 1	0 4			0 4	
5 Kopecs, transverse oval blue					2 " red-brown	0 2	0 1	1 0			0 6	
10 " rose	1 0				4 " grey	0 2	0 1	1 0			0 6	
10 " (entire) rose	1 0	3 6			5 " green	0 4	0 2					
20 " black	2 0				10 " bistre	0 4	0 2	1 0			1 0	
	1860.					20 " blue	0 6	0 1	0 10			0 10	
5 Kopecs, rectangular blue	0 6	0 3			30 " dark brown	0 8	0 2					
10 " rose	0 9	0 3			40 " vermilion	1 0	0 4					
	1871.					80 " rose	2 0	0 9					
20 Penni blue	0 6				1870-71. <i>Republic, engraved.</i>								
40 " rose	0 9				1 Centime, rect., perf. olive-green	0 1	0 1	0 4			0 4	
	1876.					2 " brown	0 1	0 1	0 6			0 6	
20 Penni, rectangular blue	0 6				4 " grey	0 2	0 1	1 0			0 6	
32 " carmine	0 9				5 " green	0 2	0 1	1 0			0 6	
POST CARDS.—1872.							10 " bistre	0 6	0 3				
8 Penni, rectangular green	0 3				10 " small figures, brown on rose	0 2	0 1	1 6			0 6	
16 " "	1 0				10 " large figures, brown on rose	0 3	0 2	2 0			1 0	
	1875.					15 " large figures, bistre	0 3	0 1	2 6			0 9	
10 Penni, rectangular mauve	0 3		2 0		15 " small figures, "	0 3	0 2					
10 " lilac	0 3		2 0		20 " blue	0 4	0 1	0 9			0 9	
16 " brown	0 4				25 " blue	0 4	0 1	3 0			0 6	
20 " (reply) lilac	0 5				30 " dark brown	0 5	0 1	4 6			0 6	
OFFICIAL CARDS.							40 " vermilion	0 6	0 1	4 6			0 6
10 Penni, rectangular rose	1 0				80 " carmine	1 0	0 1	10 0			0 10	
10 " brown	1 0				1876. <i>Value in centre.</i>								
10 " lilac	1 0				1 Centime, rectangular green	0 1	0 1	0 4			0 4	
WANAJAVESI STEAMSHIP CO.							2 " "	0 1	0 1	0 6			0 6
20 Penni, oval red	0 9				4 " "	0 1	0 1	0 10			0 6	
						5 " "	0 1	0 1	0 10			0 6	
						10 " "	0 3	0 1	2 0			0 6	
						15 " grey	0 3	0 1	2 0			0 9	
						20 " red-brown	0 4	0 1	3 0			0 9	
						25 " blue	0 4	0 1	3 6			0 9	
						30 " brown	0 5	0 1				0 9	
						40 " red	0 6	0 2					
						75 " carmine	1 0	0 2					
						1 Franc green	1 3	0 2					
						5 " lilac	5 6	1 0					

FRANCE—continued.

1877.

	Un-used.	Used	Un-used per Doz.	Used per Doz.
1 Centime, rectangular violet	0 1 0 1	0 4 0 4	0 6	0 6
2 " " brown	0 1 0 1	0 6 0 6	0 6	0 6
4 " " deep violet	0 2 0 1	0 10 0 6	0 6	0 6
10 " " lilac	0 2 0 1	1 6 0 6	0 6	0 6

JOURNAL STAMPS. 1867.

2 Centimes, rectangular .. rose, blue, or lilac	0 9	0 6		
---	-----	-----	--	--

UNPAID LETTER STAMPS, 1859-71. Figure in centre.

10 Centimes, square black	0 3	0 3	2 0	
15 " " "	0 3	0 3	2 0	
25 " " "	0 6	0 2		
40 " " blue	0 9			
60 " " buff	1 0			

POST CARDS. 1873.

10 Centimes, buff on rose white card	0 6			
10 " " buff "	0 2	1 9		
15 " " cinnamon white "	0 3	2 0		
15 " " " buff "	0 6			

1876.

10 Centimes "	0 2	1 9		
15 " " "	0 3	2 0		

French Colonies.

ADHESIVE STAMPS. 1860.

1 Centime, square olive-green	0 2	0 1	1 0	0 9
5 " " emerald green	0 3	0 2		
10 " " cinnamon	0 4	0 2	1 0	
20 " " blue	0 5	0 4		
40 " " red	0 9	0 2	1 0	
80 " " rose	1 4	0 4		

1872. Head of Emperor, unperforated.

1 Centime, rectangular olive-green	0 6	0 2		
30 " " brown	0 9	0 3		
80 " " rose	0 4			

Head of Liberty, unperforated.

1 Centime, rectangular olive-green	0 2	0 1		
5 " " light green	0 1			
10 " " brown on rose	0 3			
15 " " bistre	0 1			
25 " " blue	0 2			
30 " " brown	0 3			
40 " " orange	0 9	0 2		
80 " " rose	0 2	0 3		

1877. Large Figures in centre.

4 Centimes, rectangular green	0 3			
10 " " "	0 3			
40 " " red	1 0			

Gambia.

ADHESIVE STAMPS. 1869.

4d. Rectangular brown	0 8	0 6		
6d. " " blue	1 0	0 9		

Germany.

NORTHERN STATES.

ADHESIVE STAMPS.—1852. Coloured paper.

1/2 Silb. Grosch., square red brown	1 6	0 6	4 0	
1 " " flesh	0 9	0 3	2 0	
1 " " green	0 4			
1 " " blue	0 1		0 8	
1 " " rose	0 1		0 8	
3 " " yellow	0 1		0 8	

1860. White paper.

1/2 Silb. Grosch., square red	0 3	0 2	1 6	
1 " " green	0 8	0 4	3 0	
1 " " light blue	0 6	0 2		
1 " " rose	0 8	0 3		
1 " " russet	0 9	0 3		
1 " " lilac	0 4	0 4		
1 " " vermilion	0 4	1 0		

1862-4. White paper.

1/2 Silb. Grosch., square black	0 1	0 1	0 9	
" " green	0 1	0 1	0 8	
" " orange	0 1	0 1	0 10	
1 " " rose	0 1	0 1	0 9	
1 " " blue	0 2	0 1	0 8	
3 " " stone	0 2	0 1	0 8	

GERMANY—continued.

ENVELOPES. 1862-6. Figure in oval.

	Un-used.	Used	Un-used per Doz.	Used per Doz.
1/2 Silb. Grosch., oval black	0 2	0 2	Set of 5 entire, 2,3	
1 " " orange	0 6			
2 " " rose	0 6			
2 " " blue	0 9			
3 " " stone	1 0			

SOUTHERN STATES.

ADHESIVE STAMPS. 1850. Coloured paper.

1 Kreuzer, square green	0 1		0 8	
3 " " light blue	0 1		0 8	
3 " " dark blue	0 1		0 8	
5 " " rose	0 1		0 8	
9 " " yellow	0 1		0 8	

1859. White paper.

1 Kreuzer, square green	0 1	0 1	0 6	
3 " " blue	0 2	0 2	1 6	
6 " " rose	0 2	0 2	1 6	
9 " " yellow	0 2	0 2	1 6	
15 " " lilac	0 4	0 2	1 6	
30 " " vermilion	0 4	0 6		

1862. White paper.

3 Kreuzer, square rose	0 1	0 1	0 6	
6 " " blue	0 2	0 1	0 6	
9 " " stone	0 2	0 1	0 6	

ENVELOPES. 1862-5. Figure.

1 Kreuzer, octagon green	0 3			
2 " " yellow	1 0	0 6	1 0	
3 " " rose	0 9			
6 " " blue	0 9			
9 " " stone	0 9			

NORTH GERMAN CONFEDERATION. 1868.

1/2 Goschen, rectangular lilac	0 1	0 1	0 6	0 4
1 " " green	0 1	0 1	0 9	0 6
1 " " orange	0 1	0 1	0 10	0 6
1 " " rose	0 2	0 1	1 6	0 4
2 " " blue	0 2	0 1	0 6	0 6
1 Kreuzer stone	0 6	0 1	0 9	0 6
1 Kreuzer green	0 1	0 1	0 9	0 6
2 " " orange	0 2	0 1	1 6	0 6
3 " " rose	0 2	0 1	1 6	0 8
7 " " blue	0 2	0 1	1 6	0 6
18 " " light brown	0 3	0 2	1 6	0 6

ENVELOPES.

1 Grosch., rectangular rose	0 3			
3 Kreuzer rose	0 4			

OFFICIAL STAMPS.

1/2 Grosch, rectangular black on brown	0 1		0 10	
1 " " "	0 1		0 10	
1 " " "	0 1		0 10	
1 " " "	0 2	0 1	0 6	
1 Kreuzer "	0 2	0 1	1 6	
2 " " "	0 2		1 6	
3 " " "	0 3		2 0	
7 " " "	0 3		2 0	

REGISTRATION STAMPS.

10 Grosch, oblong grey	0 6	0 1	0 10	
30 " " blue	0 9	0 1	0 10	

SURCHARGED ENVELOPES.

Saxony Envelopes, 1, 1, 2, 3, and 5 Gro., surcharged with Germany 1 S. Gro., adhesive, set of 5 unused and entire, 7/6.

Oldenburg Envelopes, 1, 1, 2, and 3 Gro., surcharged with Germany, 1 Gro., adhesive, set of 4 unused and entire, 7/6.

Mecklenburg Strelitz Envelopes, 1, 2, and 3, S. Gro., surcharged with Germany, 1 S. Gro., adhesive, set of 3, unused and entire, 10/6.

Ditto ditto ditto large envelopes, 12/6.

Prussia Envelope, 3 Kr., Eagle, surcharged with Germany, 3 Kr., adhesive, unused and entire, 2/6 each.

Prussia Envelopes, 1 S. Gro., oval, rose, surcharged with Germany, 1 Gro., adhesive, unused and entire, 1/6. Ditto used and cut, 6d. each.

Several other varieties of Prussian and Saxony envelopes from 2/- each.

FIELD POST ENVELOPES AND CARDS.

From 3d. to 1s.

German Empire.

ADHESIVE STAMPS.—1872-4.

	Un-used.	Used	Un-used per Doz.	Used per Doz.
1 Groschen, rectangular mauve	0 1	0 1	0 6	0 6
" " " " " " green	0 1	0 1	0 9	0 6
" " " " " " orange	0 2	0 1	0 6	0 6
" " " " " " yellow	0 2	0 1	1 0	0 6
" " " " " " rose	0 2	0 1	2 0	0 3
" " " " " " blue	0 4	0 1	0 6	0 9
" " " " " " brown	0 6	0 1	0 6	0 9
" " " " " " (surcharged) brown	0 4	0 1	0 10	0 9
" " " " " " bistre	0 9	0 1	0 9	0 9
1 Kreuzer, rectangular green	0 1	0 1	0 9	0 6
" " " " " " orange	0 1	0 1	0 9	0 6
" " " " " " rose	0 1	0 1	0 9	0 6
" " " " " " blue	0 2	0 1	1 0	0 8
" " " " " " brown	0 2	0 2	1 6	0 6
" " " " " " (surcharged) brown	0 2	0 2	1 6	0 6
" " " " " " bistre	0 3	0 2	2 0	0 6

Same design, small shield, double these prices.

1874-7.

3 Pfennige, rectangular green	0 1	0 1	0 6	0 6
5 " " " " " " violet	0 1	0 1	0 9	0 6
10 " " " " " " rose	0 2	0 1	1 6	0 4
20 " " " " " " blue	0 4	0 1	0 8	0 4
25 " " " " " " brown	0 6	0 1	0 9	0 9
50 " " " " " " slate	0 9	0 1	0 9	0 9
50 " " " " " " green	0 9	0 1	0 9	0 9
2 Marks " " " " " " lilac	3 0	0 2	1 6	1 6

REGISTRATION STAMPS.
Various Towns.

ENVELOPES.

1 Groschen rose	0 3	0 2	2 0	0 0
3 Kreuzer "	0 3	0 2	2 0	0 0
10 Pfennige "	0 3	0 2	2 0	0 0

NEWSPAPER BANDS.

1/2 Groschen green	0 1	0 1	0 9	0 9
1 Kreuzer "	0 1	0 1	0 9	0 9
3 Pfennige "	0 1	0 1	0 9	0 9

POST CARDS.—1872-5.

1/2 Groschen brown	0 1	0 1	0 10	0 10
1 " (reply) "	0 2	0 1	1 3	0 10
1 Kreuzer (reply) "	0 1	0 1	0 10	0 10
4 " (reply) "	0 2	0 1	1 3	0 10
5 Pfennige (reply) lilac	0 2	0 1	1 3	0 10
10 " (reply) "	0 3	0 2	2 0	0 10

BERLIN PNEUMATIC POST.—1877.

ENVELOPES.

30 Pfennige blue	0 6	0 3	2 0	0 0
------------------------	-----	-----	-----	-----

POST CARDS.

25 Pfennige brown	0 6	0 3	2 0	0 0
50 " (reply) brown	1 0	0 3	2 0	0 0

Gold Coast.

ADHESIVE STAMPS.—1875.

1d. Rectangular blue	0 3	0 3	2 0	0 0
4d. " " " " magenta	0 8	0 3	2 0	0 0
6d. " " " " orange	1 0	0 3	2 0	0 0

Great Britain.

ADHESIVE STAMPS.—1840-1.

Head.

1d. Rectangular black	1 0	0 1	0 6	0 6
1d. " " " " red-brown	0 6	0 1	0 4	0 4
2d. " " " " blue	1 6	0 2	1 6	0 6
2d. " (with white lines) .. blue	0 4	0 1	0 6	0 6

With V. R. in upper corners.

1d. Rectangular black	90	0	0	0
6d. Octagonal violet	0	0	2	0
10d. " " " " brown	2	6	0	6
1s. " " " " green	0	0	6	0

1855-6. Without letters in corners.

4d. Rectangular rose	1	0	0	2
6d. " " " " lilac	1	0	0	2
1s. " " " " green	2	6	0	2

GREAT BRITAIN—continued.

1858-75. With letters in each corner.

	Un-used.	Used	Un-used per Doz.	Used per Doz.
1/2d. Oblong lake	0 1	0 1	0 1	0 1
1d. Rectangular red	0 1	0 1	0 1	0 1
1 1/2d. " " " " lake	0 2	0 1	0 1	0 1
2d. " " " " blue	0 2	0 1	0 1	0 1
3d. " " " " rose	0 5	0 1	0 1	0 1
4d. " " " " orange	0 6	0 1	0 1	0 1
6d. " " " " lilac	0 9	0 2	0 1	0 1
9d. " " " " brown	1 3	0 6	0 1	0 1
1s. " " " " green	1 6	0 4	0 1	0 1

1865-75. With large letters in each corner.

3d. Rectangular rose	0 4	0 1	0 1	0 1
4d. " " " " orange	0 6	0 1	0 1	0 1
6d. " " " " lilac	0 9	0 1	0 1	0 1
6d. " " " " dark brown	1 0	0 1	0 1	0 1
6d. " " " " light brown	1 0	0 1	0 1	0 1
6d. " " " " black	0 9	0 1	0 1	0 1
9d. " " " " brown	1 0	0 2	0 1	0 1
10d. " " " " claret	1 0	0 1	0 1	0 1
1s. " " " " green	1 6	0 1	0 1	0 1
2s. " " " " blue	2 6	0 2	0 1	0 1
5s. Large rectangular rose	6 0	0 2	0 1	0 1

1873-6. With letters on white ground.

2 1/2d. Rectangular rose	0 3	0 1	0 1	0 1
3d. " " " " rose	0 4	0 1	0 1	0 1
4d. " " " " red	0 6	0 1	0 1	0 1
4d. " " " " pale-green	0 5	0 1	0 1	0 1
6d. " " " " black	0 8	0 1	0 1	0 1
8d. " " " " orange	0 10	0 1	0 1	0 1
1s. " " " " green	1 3	0 1	0 1	0 1

English Local stamps, set of 36, 4/.

ENVELOPES—1840.

1d. Mulready black	6	6	5	0
1d. " " " " blue	10	6	10	6
1d. " (cover) black	5	0	5	0
2d. " " " " blue	10	6	10	6

1841. Head, without date & with silk thread

1d. Oval (entire) pink	1	0	0	1
2d. " " " " light blue	1	0	0	1
2d. " " " " dark blue	1	0	0	1
1d. " " (with silk thread and dated)	2	6	20	0

1855-75. With date.

1d. Oval rose	0 2	0 1	0 1	0 1
1 1/2d. Triangular rose	0 4	0 1	0 1	0 1
1 1/2d. " " " " brown	0 3	0 1	0 1	0 1
2d. Oval " " " " blue	0 4	0 1	0 1	0 1
2 1/2d. " " " " lilac	0 6	0 1	0 1	0 1
3d. Triform rose	0 6	0 1	0 1	0 1
4d. Circular orange	0 8	0 1	0 1	0 1
6d. Octagonal violet	1 0	0 1	0 1	0 1
1s. " " " " green	1 9	0 1	0 1	0 1

The above can be had on either white or blue paper, same price. Also on yellow, rose, lilac, or green papers, at one-third over the above prices.

COMPOUND ENVELOPES.

2 1/2d., 3 1/2d., 5d., 7d., 8d., 9d., 10d., 1/1, 1/2, 1/3, 1/4, 1/6, 2/.

On white and blue at double face value; or on yellow, rose, lilac, or green at one-third more.

REGISTRATION ENVELOPES—1878.

2d. Oval blue	0 3	0 2	2 9	1 6
---------------------	-----	-----	-----	-----

CERTIFICATES OF POSTING—1877.

3d. Oval rose	0 1	0 1	0 9	0 9
---------------------	-----	-----	-----	-----

NEWSPAPER BANDS—1870-78.

1/2d. Large rectangular (with date) .. green	0 6	0 3	0 6	0 6
1/2d. " " (without date) .. green	0 1	0 1	0 9	0 6
1/2d. " " (thick paper) .. green	0 1	0 1	0 9	0 6

POST CARDS—1870-78.

1/2d. mauve	0 2	0 1	1 6	0 6
1/2d. " " " " brown	0 2	0 1	1 6	0 6
1/2d. " " " " no border, brown	0 1	0 1	0 9	0 6
1/2d. " " " " no border on buff, brown	0 1	0 1	0 9	0 6

Embossed, 1872.

1/2d. pink	0 2	0 1	0 6	0 6
------------------	-----	-----	-----	-----

INTERNATIONAL POST CARD.—1875.

1 1/2d. brown	0 2	0 1	1 8	0 9
---------------------	-----	-----	-----	-----

Hanover.			Un-used.	Used	Un-used per Doz.	Used per Doz.	HOLLAND—continued.				Un-used.	Used	Un-used per Doz.	Used per Doz.			
ADHESIVE STAMPS—1850.			s. d.	s. d.	s. d.	s. d.	1868.				s. d.	s. d.	s. d.	s. d.			
1	Guter-Groschen, rectangular	blue	0	0	6		5	Cents, rectangular	blue	0	2	0	1	3	0	4	
1	"	green	0	9	0	9	10	"	rose	0	3	0	1	2	0	4	
1-30	Thaler	crimson	0	9	0	4	15	"	red-brown	0	4	0	1	4	0	6	
1-30	"	rose	0	9	0	4	20	"	green	0	6	0	1	4	0	9	
1-15	"	blue	0	9	0	4	25	"	purple	0	7	0	2		1	0	
1-10	"	orange	1	0	0	6	50	"	gold	1	0	0	2		1	0	
1856.							1872-75.										
1	Guter-Groschen, rectangular	green	0	8	0	2	5	Cents, rectangular	blue	0	2	0	1	1	3	0	6
1-30	Thaler	lake	0	8	0	3	10	"	rose	0	3	0	1	2	6	0	6
1-15	"	blue	0	9	0	3	12½	"	grey	0	4	0	1		0	9	
1-10	"	orange	1	0	0	6	15	"	buff	0	4	0	1		0	9	
1854-64. Network.							20	"	green	0	6	0	1		0	9	
3	Pfennige, rectangular	rose	1	0	0	6	25	"	purple	0	7	0	2		0	10	
3	"	"	0	2	0	2	50	"	drab	1	0	0	2		1	6	
3	"	green	0	2	0	2	2 Guld. 50 c.	"	red and blue	5	6	0	6				
1859. Head.							NEWSPAPER STAMPS.—1869-71.										
1	Groschen, rectangular	deep rose	0	6	0	2	½	Cent, rectangular	brown	0	1	0	1	0	3		
2	"	deep blue	0	6	0	2	1	"	black	0	2	0	1	1	6	0	6
3	"	yellow	2	6	0	6	1½	"	green	0	1	0	1	0	5	0	4
10	"	green	2	0	1	6	2	"	rose	0	1	0	1	0	6		
1865.							2½	"	yellow	0	1	0	1	0	7		
½	Groschen, rectangular	black	0	3	0	3	0	"	mauve	0	1	0	1	0	10		
1	"	light rose	0	4	0	1	0	8									
2	"	blue	0	6	0	2											
3	"	brown	0	6	0	2											
ENVELOPE STAMPS.—1857. Value at bottom.							1877.										
1	Guter-Groschen, oval	green	1	6			1	Cent, rectangular	rose	0	1	0	1	0	3		
1	Silber	rose	1	6			1	"	green	0	1	0	1	0	5		
2	"	blue	1	6			2	"	yellow	0	1	0	1	0	7		
3	"	yellow	2	6			2½	"	lilac	0	1	0	1	0	10		
1859-62. Value at sides.							UNPAID LETTER STAMPS.										
1	Silber Groschen, oval	rose	0	2	0	1	1	5	Cents, rectangular	brown	0	2					
2	"	blue	1	0	0	6	2	10	"	blue	0	4					
3	"	brown	1	0	0	6											
3	"	yellow	2	6			POST CARDS.—1870-77.										
LOCAL ENVELOPE STAMPS.							No value indicated		lilac	0	1		0	8			
½	Groschen (horn)	blue on yellow	2	6			2½	Cents	grey	0	1		0	6			
½	" circular (horse)	green	0	6			5	" (reply)	lilac	0	2		1	0			
½	" (horn)	green	0	6			5	" (international)	lilac	0	2		1	6			
			0	6			10	" (reply)	blue	0	4		3	0			
1875.							1878.										
1	Pfennige, rectangular	red and green	0	1	0	6	5	Cents (international) without border	blue	0	2		1	9			
2	"	"	0	1	0	9	10	" (reply)	"	0	4		3	0			
5	"	"	0	2			PRIVATE POST CARDS.—1877.										
10	"	"	0	3			10	Cents	red	0	6						
25	"	"	0	5			10	"	violet	0	6						
50	"	"	0	10			10	"	puce	0	6						
1876.							ENVELOPE STAMPS.—1875.										
3	Pfennige, rectangular	red and green	0	2	1	0	5	Cents, rectangular	blue	0	3		2	0			
20	"	"	0	4		3	12½	"	grey	0	5		4	0			
ENVELOPE STAMP.							Honduras.										
10	Pfennige, rectangular	rose	0	3			ADHESIVE STAMPS.—1865.										
POST CARDS.							2	Reals, rectangular	green	1	9	0	9				
No value	(with border)	buff	0	2			"	"	rose	2	0	0	9				
5	Pfennige	green	0	2		1	Hong Kong.										
10	" (reply)	"	0	4		3	ADHESIVE STAMPS.—1862-3.										
Holland.							2	Cents, rectangular	brown	0	2	0	1	1	9	0	6
ADHESIVE STAMPS.—1852.							4	"	slate	0	4	0	1		0	10	
5	Cents, rectangular	blue	0	4	0	1	6	"	lilac	0	6	0	1		0	10	
5	"	deep blue	1	0	0	3	8	"	lemon	1	0	0	2				
10	"	red	0	6	0	1	8	"	orange	0	8	0	2		0	10	
15	"	orange	0	8	0	2	12	"	blue	1	0	0	2		1	6	
1864.							18	"	lilac	2	0	0	6				
5	Cents, rectangular	blue	0	3	0	1	24	"	green	2	0	0	1		0	9	
10	"	red	0	3	0	1	30	"	vermillion	2	6	0	2		1	6	
15	"	orange	0	8	0	2	30	"	mauve	1	6	0	2		1	0	
							48	"	rose	2	0	0	2		0	10	
							56	"	dark slate	6	0	0	2		1	6	
							96	"	yellow-brown	6	0	0	1		1	6	
							1874.										
							2	Dollars, large rectangular	green	0	6						
							3	"	lilac	0	9						
							10	"	rose	1	6						
							1877.										
							30	Cents, rect. (surcharged 28 Cents)	mauve	2	0	0	6				
							18	"	lilac	1	6	0	6				
							18	"	yellow	1	6	0	4				

Hungary.

1870. Head, lithographed.

	Un-used,	Used	Un-used per Doz.	Used per Doz.
	s. d.	s. d.	s. d.	s. d.
2 Kreuzer, rectangular .. yellow	0 6	0 2		
3 " " " " light green	0 6	0 2		
5 " " " " rose	0 6	0 1		
10 " " " " light blue	1 0	0 1		
15 " " " " stone	1 3	0 1		
25 " " " " lilac	2 6	0 4		

1871. Head, engraved.

2 Kreuzer, rectangular .. orange	0 2	0 1		0 8
3 " " " " dark green	0 2	0 1		0 10
5 " " " " red	0 4	0 1		0 6
10 " " " " blue	0 6	0 1		0 6
15 " " " " brown	0 8	0 1		0 8
25 " " " " mauve	1 0	0 3		2 0

1874-6. Arms.

2 Kreuzer, rectangular .. mauve	0 2	0 1	1 0	0 9
3 " " " " green	0 2	0 1	1 3	0 9
5 " " " " rose	0 4	0 1	2 6	0 2
10 " " " " blue	0 6	0 1		0 8
20 " " " " black	0 9	0 9		

JOURNAL STAMPS—1869-74.

1 Kreuzer, square .. blue	0 2			
2 " " " " brown	0 3			

NEWSPAPER STAMPS—1871-74.

1 Kreuzer, rectangular .. red	0 1	0 1	0 9	
1 " " " " rose	0 2		1 6	
1 " " " " buff	0 1	0 1	0 9	

ENVELOPE STAMPS—1871. Head.

3 Kreuzer, rectangular .. green	0 2		1 3	
5 " " " " red	0 4	0 1		
10 " " " " blue	0 6			
15 " " " " bistre	1 0			

1874. Arms.

3 Kreuzer, rectangular .. green	0 3			
5 " " " " carmine	0 4	0 1		
10 " " " " blue	0 6			

NEWS BAND—1872.

2 Kreuzer, rectangular .. orange	0 2		1 0	
----------------------------------	-----	--	-----	--

POST CARDS.

2 Kreuzer .. yellow	0 3		2 0	
2 " " " " brown	0 2		1 0	

Iceland.

ADHESIVE STAMPS—1873.

2 Skilling, rectangular .. blue	0 4			
3 " " " " grey	0 4			
4 " " " " rose	0 6	0 3		
8 " " " " brown	0 9	0 3		
16 " " " " yellow	1 3	0 4		

1876.

5 Orc, rectangular .. blue	0 2		1 6	
6 " " " " grey	0 3		2 0	
10 " " " " carmine	0 4	0 2		
16 " " " " brown	0 6	0 4		
20 " " " " mauve	0 7	0 4		
40 " " " " green	1 0	0 3		2 0

Official

4 Skilling, rectangular .. green	0 4	0 4		3 0
8 " " " " mauve	0 8	0 4		3 0

1876.

10 Skilling, rectangular .. blue	0 4	0 3		2 0
16 " " " " carmine	0 6			
20 " " " " green	0 8	0 3		2 0

India.

ADHESIVE STAMPS—1854.

1/2 Anna, rectangular .. blue	1 6	0 6		
1 " " " " red	2 0	0 4		
2 Annas .. green	2 0	0 6		
4 " " " " blue and red	3 0	0 4		

1858.

1/2 Anna, rectangular .. blue	0 2	0 1	1 6	0 6
1 " " " " brown	0 3	0 1		0 6
2 " " " " pink	0 4			
2 " " " " yellow	0 9	0 1		0 9
4 " " " " black	1 0	0 1		0 9
6 " " " " blue paper .. rose	1 6	0 6		

INDIA—continued.

1865.

2 Annas, rectangular .. orange	0 6	0 1		0 9
4 " " " " green	1 0	0 3		
8 " " " " rose	1 6	0 1		0 9

1867.

4 Annas, octagonal .. green	1 0	0 1		0 6
6 " " and 8 pies .. lilac	1 6	0 2		1 6

1868-76.

6 Annas, rectangular .. brown	1 6	0 2		1 6
8 " " " " rose	1 6	0 1		0 6
12 " " " " red-brown	3 0	0 3		2 0
1 Rupee .. slate	3 6	0 1		0 9

PROVISIONAL STAMPS.

2 Annas, large rectangular .. lilac			5 0	
4 " " " " (small letters) ..			2 6	
6 " " " " (large letters) ..			1 6	

SERVICE POSTAGE.

1869. Small letters.

1/2 Anna, rectangular .. blue		0 4		3 0
1 " " " " brown		0 4		3 0
2 " " " " yellow		1 0		
4 " " " " green		1 6		
4 " " octagonal .. green		3 6		
8 " " rectangular .. rose		1 6		
8 Pies .. lilac		1 6		

1871. Large letters.

1/2 Anna, rectangular .. blue		0 1		0 9
1 " " " " brown		0 1		0 9
2 " " " " yellow		0 2		1 6
4 " " octagonal .. green		0 6		4 6
8 " " rectangular .. rose		0 6		4 6

1874. Surcharged. On H.M.S.

1/2 Anna, rectangular .. blue		0 2		1 6
1 " " " " brown		0 2		1 6

BENGAL SECRETARIAL SERVICE.

2 Annas, rectangular .. yellow		1 6		
4 " " octagonal .. green		2 6		
8 " " rectangular .. rose		3 6		

NEWSPAPER STAMP.

8 Pies, octagonal .. lilac	0 3	0 1		0 9
----------------------------	-----	-----	--	-----

ENVELOPE STAMPS.

1/2 Anna, circular .. blue	0 3	0 2	2 6	
1 " " " " brown	0 5	0 4	4 0	

Ionian Islands.

ADHESIVE STAMPS.—1855.

1d. Rectangular .. yellow				
1d. " " " " blue				
2d. " " " " lake				

Italy.

ADHESIVE STAMPS.—1851.

5 Centesimi, rectangular .. black	4 6	3 6		
20 " " " " blue	4 6	0 9		
40 " " " " rose	4 6	4 0		

1853.

5 Centesimi, rectangular .. green	5 0	3 0		
20 " " " " blue	3 6	0 9		
40 " " " " rose	5 0	2 6		

1855.

5 Centesimi, rectangular .. green	6 6	2 0		
20 " " " " blue	4 6	0 9		
40 " " " " rose	7 6	2 0		

1856. Embossed head.

5 Centesimi, rectangular .. dark green	0 3	0 2	1 6	1 6
5 " " " " green	0 1	0 1	0 10	0 8
10 " " " " yellow	0 1	0 1	0 6	0 6
10 " " " " light brown	0 4	0 1		0 8
10 " " " " dark brown	0 4	0 1		
15 " " " " blue	0 4	0 4		
20 " " " " ..	0 1	0 1		0 6
40 " " " " red	0 1	0 1	0 4	0 6
80 " " " " ..	0 2	0 2	1 6	
3 Lira .. bronze	0 4	1 0	2 6	

Set of 5 used, 1/2

Set of 3, 3/6

ITALY—continued.				JAMAICA—continued.						
	Un-used.	Used	Un-used per Doz.	Used per Doz.		Un-used.	Used	Un-used per Doz.	Used per Doz.	
1863.				ADHESIVE STAMPS.—1860-75.						
15 Centesimi, rectangular	0 1	0 1	0 3	0 6	4d. Rectangular	0 8	0 2	0 8	1 0	
1864.				5d. "				0 9	0 1	0 9
5 Centesimi, rectangular	0 1	0 1	0 10	0 6	1s. "	1 9	0 1	1 9	0 10	
10 " "	0 3	0 1	1 9	0 4	2s. "	3 6	0 6	3 6	0 6	
15 " "	0 6	0 1	0 4	0 4	5s. "	7 6	1 6	7 6	1 6	
20 " "	0 6	0 1	0 4	0 6	POST CARDS.—1877.					
30 " "	0 5	0 1	0 6	0 6	Provisional Hand Stamped 3d.					
40 " "	0 8	0 1	0 6	0 6	3d.	5 0	0 0	5 0	0 0	
60 " "	0 9	0 1	0 6	0 6	1d.	0 2	1 6	0 2	1 6	
2 Lira	2 0	0 1	0 10	0 10	1d.	0 3	2 0	0 3	2 0	
1866.				3d.				0 6	5 0	0 6
20 Centesimi, rectangular	0 3	0 1	2 9	0 6	Japan.					
1877-8.				ADHESIVE STAMPS.—1871. <i>Unperforated.</i>						
2 Centesimi (<i>surcharged</i>)	0 2	0 2	1 6	0 9	1/2 Tenpoc, square	0 3	2 0	0 3	2 0	
10 " "	0 2	0 1	0 9	0 9	1 " "	0 6	4 0	0 6	4 0	
20 " "	0 4	0 1	0 9	0 9	2 " "	0 9	0 0	0 9	0 0	
1863—UNPAID LETTER STAMPS.				5 " "				2 6	0 0	2 6
10 Centesimi, oval	0 4	0 2	3 0	1 6	1872. <i>Perforated.</i>					
10 " "	0 6	0 3	0 6	0 6	1/2 Tenpoc, square	0 2	1 6	0 2	1 6	
1869.				1 " "				0 3	2 0	0 3
10 Centesimi, oblong	0 4	0 2	3 0	1 6	2 " "	0 6	0 0	0 6	0 0	
1870.				4 " "				1 0	0 0	1 0
1 Centesimi, oblong	0 1	0 1	0 6	0 4	1872-6. <i>Branches and flower.</i>					
2 " "	0 1	0 1	0 8	0 4	1/2 Sen, rectangular	0 2	1 3	0 2	1 3	
5 " "	0 2	0 1	0 9	0 4	1 " "	0 2	2 0	0 2	2 0	
10 " "	0 3	0 1	0 9	0 4	1 " "	0 3	0 0	0 3	0 0	
30 " "	0 8	0 2	1 6	0 6	2 " "	0 3	1 2	0 3	1 2	
40 " "	0 8	0 2	1 6	0 6	2 " "	1 3	0 0	1 3	0 0	
50 " "	0 10	0 0	1 6	0 6	2 " "	0 6	0 3	0 6	0 3	
60 " "	1 1	0 0	1 6	0 6	4 " "	1 0	0 0	1 0	0 0	
1 Lira	1 6	0 0	1 6	0 6	4 " "	0 9	0 6	0 9	0 6	
2 " "	2 6	0 0	1 6	0 6	10 " "	1 3	0 9	1 3	0 9	
5 " "	5 6	0 0	1 6	0 6	20 " "	1 0	0 9	1 0	0 9	
10 " "	12 6	0 0	1 6	0 6	20 " "	2 6	1 0	2 6	1 0	
OFFICIAL STAMPS.—1875.				30 " "				3 6	1 6	3 6
0.02 Centesimi, oblong	0 0	0 2	0 0	0 0	30 " "	3 6	1 6	3 6	1 6	
0.05 " "	0 0	0 2	0 0	0 0	1874-6. <i>Garter.</i>					
0.20 " "	0 0	0 4	0 0	0 0	5 Sen, rectangular	0 8	0 0	0 8	0 0	
0.30 " "	0 0	0 6	0 0	0 0	6 " "	1 0	0 6	1 0	0 6	
1.00 " "	0 0	0 9	0 0	0 0	1875. <i>Bird.</i>					
2.00 " "	1 0	0 0	0 0	0 0	12 Sen, rectangular	1 3	0 9	1 3	0 9	
5.00 " "	1 6	0 0	0 0	0 0	15 " "	1 9	0 9	1 9	0 9	
10.00 " "	2 6	0 0	0 0	0 0	45 " "	4 0	1 0	4 0	1 0	
NEWSPAPER STAMPS.—1861.				1876-7.						
1 Centesimi, rectangular	0 1	0 1	0 6	0 6	5 Rin, rectangular	0 2	1 0	0 2	1 0	
2 " "	0 1	0 1	0 6	0 6	1 Sen, "	0 2	2 3	0 2	2 3	
2 " "	0 2	0 1	1 6	0 6	2 " "	0 3	0 2	0 3	0 2	
1864.				4 " "				0 4	0 3	0 4
1 Centesimi, rectangular	0 1	0 1	0 3	0 3	5 " "	0 6	0 6	0 6	0 6	
2 " "	0 1	0 1	0 5	0 4	10 " "	1 6	1 0	1 6	1 0	
FOR FOREIGN POST OFFICES.				15 " "				2 0	1 0	2 0
1 Centesimi, rectangular (" Estero ") ..	0 1	0 0	0 9	0 9	45 " "	4 6	1 6	4 6	1 6	
2 " "	0 1	0 0	0 9	0 9	ENVELOPE STAMPS.—1875.					
5 " "	0 2	0 0	0 9	0 9	1 Sen, rectangular	0 3	0 0	0 3	0 0	
10 " "	0 2	0 0	0 9	0 9	2 " "	0 4	0 0	0 4	0 0	
20 " "	0 4	0 0	0 9	0 9	4 " "	0 6	0 0	0 6	0 0	
30 " "	0 6	0 0	0 9	0 9	6 " "	1 0	0 0	1 0	0 0	
40 " "	0 8	0 0	0 9	0 9	1877.					
60 " "	0 10	0 0	0 9	0 9	2 Sen, oval	0 4	3 6	0 4	3 6	
2 Lira	2 6	0 0	0 9	0 9	NEWSPAPER BAND.—1876.					
POST CARDS.—1874.				Oval				0 0	1 0	0 0
10 Centesimi	0 3	2 0	0 6	0 6	POST CARDS.—1874.					
15 " (reply)	0 4	2 6	0 6	0 6	1/2 Sen, rectangular	0 2	1 9	0 2	1 9	
OFFICIAL POST CARDS.—1876.				1 " "				0 3	2 3	0 3
10 Centesimi	1 0	0 0	0 6	0 6	1875.					
15 " "	1 6	0 0	0 6	0 6	1/2 Sen, circular	0 2	1 6	0 2	1 6	
1878. <i>Inscrit: Ammessa alla corrispondenza privata.</i>				1 " "				0 3	2 3	0 3
10 Centesimi	0 6	0 0	0 6	0 6	1877.					
Jamaica.				5 Rin, circular,				0 2	1 6	0 2
ADHESIVE STAMPS.—1860-75.				1 Sen, "				0 3	2 6	0 3
1/4d. Rectangular	0 2	0 1	0 6	0 6	1877.					
1d. "	0 2	0 1	0 6	0 6	5 Rin, circular,	0 2	1 6	0 2	1 6	
2d. "	0 4	0 1	0 6	0 6	1 Sen, "	0 3	2 6	0 3	2 6	
3d. "	0 6	0 1	0 6	0 6	1877.					

Lagos.				Un-used.	Used	Un-used per Doz.	Used per Doz.
ADHESIVE STAMPS.—1874.				s. d.	s. d.	s. d.	s. d.
rd.	Rectangular	0 2	0 2	1 6	
2d.	"	0 4	0 3	7 0	
3d.	"	0 6	0 4	4 6	
4d.	"	0 8	0 4		
6d.	"	1 0	0 3		
1s.	"	1 9	0 6		

La Guaira.				Un-used.	Used	Un-used per Doz.	Used per Doz.
ADHESIVE STAMPS.—1864.				s. d.	s. d.	s. d.	s. d.
1/2	Centavo, rectangular	0 6			
1	"	0 6			
2	"	0 6			
3	"	0 4			
4	"	0 4			
1/2	Real, rectangular	0 6	0 6		
1	"	1 0			
2	"	0 6		4 0	
2	"	1 3	0 6		
2	"	2 6	1 0		

1869.				Un-used.	Used	Un-used per Doz.	Used per Doz.
1/2	Real, rectangular	J. A. J. & Z.	..	1 0	0 4		
2	"	"	..	1 6	0 6		

Liberia.				Un-used.	Used	Un-used per Doz.	Used per Doz.
ADHESIVE STAMPS.—1860.				s. d.	s. d.	s. d.	s. d.
6	Cents, rectangular	0 6	0 6	5 0	
12	"	0 10	0 10	9 0	
24	"	1 9	1 6	17 6	
6 12 & 24 Cents, unperforated, 4/- each.							

Lubeck.				Un-used.	Used	Un-used per Doz.	Used per Doz.
ADHESIVE STAMPS.—1859.				s. d.	s. d.	s. d.	s. d.
1/2	Schilling, rectangular	0 2			
1	"	0 2			
2	"	0 3			
2 1/2	"	0 3			
4	"	0 2			
Set of 5 unused, 1/-							
1859. Error.							
2 1/2	Schillings, rectangular	2 0			
1863-5.							
1/2	Schilling, oval	0 1		0 9	
1 1/4	"	0 3			
1 1/2	"	0 2		1 6	
1 3/4	rectangular	0 2		1 6	
2	oval	0 2		1 6	
2 1/2	"	0 2		1 6	
4	"	0 4		1 6	

ENVELOPE STAMPS.—1863.				Un-used.	Used	Un-used per Doz.	Used per Doz.
1/2	Schilling, oval	0 2			
1	"	0 4			
1 1/2	octagonal	0 2			
2	oval	0 9			
2 1/2	"	0 9			
4	"	1 0			

Luxemburg.				Un-used.	Used	Un-used per Doz.	Used per Doz.
ADHESIVE STAMPS.—1852. Head.				s. d.	s. d.	s. d.	s. d.
10	Centimes, rectangular	2 6	0 2		
1	Silber Groschen	3 6	0 9		
1	"	4 6	0 9		
1863. Arms.							
1	Centime, rectangular	0 1	0 1	0 6	
2	"	0 1	0 1	0 9	
4	"	0 3			
10	"	0 3	0 1		
12 1/2	"	0 2	0 1	1 8	
25	"	1 0	0 9		
30	"	1 0	0 9		
37 1/2	"	1 0	0 6		
40	"	0 8	0 3		

LUXEMBURG—continued.				Un-used.	Used	Un-used per Doz.	Used per Doz.
1866.				s. d.	s. d.	s. d.	s. d.
1	Centime, rectangular	0 1	0 1	0 6	0 3
10	"	0 2	0 1	1 6	0 4
25	"	0 6	0 2		
37 1/2	"		0 6		

1867-76.				Un-used.	Used	Un-used per Doz.	Used per Doz.
1	Centime, rectangular	0 1	0 1	0 3	
4	"	0 1	0 1	0 9	
5	"	0 2	0 2		
20	"	0 4	0 2	3 6	
25	"	0 5	0 1		
1	Franc	1 6	0 9		

OFFICIAL.—1875.				Un-used.	Used	Un-used per Doz.	Used per Doz.
1	Centime, rectangular	0 2		1 3	
2	"	0 3		2 0	
4	"	0 4			
5	"	0 4			
10	"	0 4			
12 1/2	"	0 6			
20	"	0 6	0 3		
25	"	0 8	0 4		
30	"	0 9			
40	"	1 0			
1	Franc	2 6	1 0		

POST CARDS.—1874.				Un-used.	Used	Un-used per Doz.	Used per Doz.
5	Centimes	0 2		1 0	
6	"	0 2		1 3	
10	" (reply)	0 3		2 0	
12	" (reply)	0 3		2 3	

1876. Without border.				Un-used.	Used	Un-used per Doz.	Used per Doz.
5	Centimes	0 2		1 0	
6	"	0 3			
10	"	0 3		2 0	
12 1/2	"	0 3		2 3	

Madeira.				Un-used.	Used	Un-used per Doz.	Used per Doz.
ADHESIVE STAMPS. 1868.				s. d.	s. d.	s. d.	s. d.
<i>Figures in curve.</i>							
5	Reis, rectangular	0 3	0 3		
10	"	0 4			
20	"	0 5			
25	"	0 6	0 4		
50	"	0 9			
80	"	1 0			
100	"	1 6	1 0		
120	"	1 6	0 4		
240	"				

1871-76. Figures in straight line.				Un-used.	Used	Un-used per Doz.	Used per Doz.
5	Reis, rectangular	0 1	0 1	0 9	
10	"	0 2	0 1	1 6	
15	"	0 2	0 2	1 10	
20	"	0 3	0 2	2 3	
25	"	0 4	0 2	2 6	1 0
50	"	0 6	0 3		
80	"	0 8	0 3		
100	"	1 0	0 3		
120	"	1 0	0 2		
150	"	1 6	0 4		
240	"	2 0	0 6		
300	"	2 6	0 9		

JOURNAL STAMP.				Un-used.	Used	Un-used per Doz.	Used per Doz.
2 1/2	Reis, rectangular	0 1	0 1	0 6	
POST CARD.—1876.							
25	Reis	0 6		4 6	

Malta.				Un-used.	Used	Un-used per Doz.	Used per Doz.
ADHESIVE STAMPS.				s. d.	s. d.	s. d.	s. d.
1/2	Rectangular	0 1		0 9	
1/2	"	0 2			

Mauritius.				Un-used.	Used	Un-used per Doz.	Used per Doz.
ADHESIVE STAMPS.—1850-8.				s. d.	s. d.	s. d.	s. d.
<i>Wood blocks. Head of Queen on ground-work of diagonal lines.</i>							
rd.	Rectangular			0 0	
2d.	"			3 6	

MAURITIUS—continued.				Un-used	Used	Un-used per Doz.	Used per Doz.	Mecklenberg Strelitz.				Un-used	Used	Un-used per Doz.	Used per Doz.	
<i>Diagonal lines crossed.</i>				s. d.	s. d.	s. d.	s. d.	ADHESIVE STAMPS.—1864.				s. d.	s. d.	s. d.	s. d.	
1d.	Rectangular	red	10	6		1	Silber Groschen, rectangular	..	orange	0	2			
2d.	"	blue	8	6		3	"	..	green	0	2			
<i>Diagonal and perpendicular lines.</i>								1	Schilling,	..	violet	0	2			
2d.	Rectangular	blue	8	6		1	Silber Groschen	..	rose	0	2	1	6	
<i>Plain ground.</i>								2	"	..	blue	0	1	0	9	
1d.	Rectangular	scarlet	10	6		3	"	..	brown	0	1	0	9	
2d.	"	blue	10	6		ENVELOPE STAMPS.—1864.				Set of 3, unused and entire, 10/6				
1856-60. <i>Figure of Britannia.</i>								1	Silber Groschen, octangular	..	rose					
No value indicated, rectangular				1	0			2	"	..	blue					
"	"	red	1	0		3	"	..	brown					
"	"	brick red	1	0										
"	"	magenta		5	0									
"	"	green		10	6									
6d.	Rectangular	blue	2	0	8									
6d.	"	lilac	2	0										
6d.	"	brown	2	0										
1s.	"	vermillion	1	6										
1s.	"	green	2	6										
1861-76. <i>Head of Queen.</i>																
1d.	Rectangular	brown	0	3	0	1	2	0	0	10				
2d.	"	blue	0	4	0	1	1	0	0	10				
3d.	"	orange red	0	6	0	3	2	0	0	0				
4d.	"	rose	0	8	0	1	0	10	1	0				
6d.	"	green	2	0	0	3	2	0	0	0				
6d.	"	lilac	1	6	0	6								
9d.	"	lilac	1	6	0	3	2	0						
9d.	"	green												
10d.	"	claret	1	6	0	4								
1s.	"	green												
1s.	"	yellow	2	0	0	6								
1s.	"	orange	2	0	0	2	1	6						
1s.	"	blue	1	9	0	4								
5s.	"	dull mauve	7	6	1	0								
PROVISIONAL STAMPS.—1876-8.																
3d.	Rect. (surcharged on 9d.)	lilac	0	4										
3d.	" (" 10d.)	claret	0	2		1	3							
3d.	" (" 10d.)	rose	0	2		1	0							
1d.	" (" 4d.)	bright rose	0	6	0	4								
1s.	" (" 5s.)	dull mauve	3	6	2	0								
2	Cents, rect. (surcharged on 10d.)	claret	0	2		1	0							
4	" (" 1d.)	brown	0	3	0	3	2	0						
8	" (" 2d.)	blue	0	4										
13	" (" 3d.)	orange	0	6										
17	" (" 4d.)	rose	0	8										
25	" (" 6d.)	blue	1	0										
38	" (" 9d.)	lilac	1	6										
50	" (" 1s.)	green	2	0										
2	Rupees, soc (" 5s.)	mauve	9	6										
ENVELOPE STAMPS.—1862-72.																
6d.	Circular	mauve	1	0										
10d.	Oval	claret	1	9										
9d.	Nine-sided	red brown	1	6										
1s.	Oval	yellow												
1s. 8d.	"	blue	3	6										
PROVISIONAL.—1878.																
6d.	(Surcharged on 10d.) oval	claret												
1s.	(" 1s. 8d.) "	blue												
1878.																
8	Cents, circular	light blue	0	6										
25	" oval	bright mauve	1	0										
50	" "	claret	2	6										
Mecklenberg Schwerin.																
ADHESIVE STAMPS.—1856-66.																
1	Schilling (dotted ground) small square	red	0	6	0	3	0	4						
4	" (plain ")	red	0	1	0	1	0	5						
2	" large square	violet	0	4										
3	"	yellow	0	3	0	2								
5	"	blue	1	6	1	6								
5	"	stone	0	6	0	5								
ENVELOPE STAMPS.—1856-66.																
1	Schilling, oval	red	0	1	0	1	0	10	0	9				
1	"	green	0	3	0	3								
2	"	lilac	0	2	0	2	1	6	1	6				
3	"	yellow	0	2	0	2	1	6	1	6				
5	"	blue	1	6	1	6								
5	"	stone	1	0	0	6								
Mecklenberg Strelitz.																
ADHESIVE STAMPS.—1864.																
1	Silber Groschen, rectangular	orange	0	2										
1	Schilling,	violet	0	2										
1	Silber Groschen	rose	0	2										
2	"	blue	0	0	1									
3	"	brown	0	0	1									
ENVELOPE STAMPS.—1864.																
1	Silber Groschen, octangular	rose												
2	"	blue												
3	"	brown												
Mexico.																
ADHESIVE STAMPS.—1856. <i>Head.</i>																
1	Real, rectangular	blue								1	0			
1	"	yellow								0	9			
2	"	green								1	0			
4	"	red	10	6						3	6			
8	"	violet	10	6						10	0			
1861-63. <i>Head.</i>																
1	Real, rectangular	light brown								4	0			
1	"	black on green								0	6			
2	"	rose								0	6			
4	"	yellow								2	0			
4	"	red on yellow								4	6			
8	"	brown								2	0			
8	"	green on brown								2	0			
1864. <i>Head.</i>																
1	Real, rectangular	vermillion								2	6			
2	"	blue								5	0			
4	"	dark brown								2	6			
1	"	black								2	6			
1864. <i>Eagle.</i>																
3	Centavos	brown												
1	Real, rectangular	lilac	1	0						1	0			
2	"	blue	1	0						0	9			
1	"	yellow	0	9						0	4			
4	"	green	1	0						0	9			
8	"	rose	1	0						0	9			
1866. <i>Head of Maximilian, lithographed.</i>																
7	Centavos, rectangular	dark mauve	4	6						3	6			

MEXICO—continued.

1875. *Correos porte de mar.*

	Un-used.	Used	Un-used per Doz.	Used per Doz.
	s. d.	s. d.	s. d.	s. d.
10 Centavos, rectangular black		1 0		
12 " " " " " "		1 0		
20 " " " " " "		1 0		
25 " " " " " "		1 0		
50 " " " " " "		1 0		
85 " " " " " "		2 0		
100 " " " " " "	5 6			

ENVELOPES.—1874.

10 Centavos, oval green	0 9	0 6		
25 " " " " " " blue	1 9			

Modena.

ADHESIVE STAMPS.—1852.

5 Centesimi, rectangular green	0 3	0 2		1 6
9 " " " " " " fl. G. puce	1 0	0 2		1 0
9 " " " " " " without B.G. lilac	0 6		4 0	1 0
10 " " " " " " rose	0 3	0 2		1 6
10 " " " " " " lilac	0 3	0 2		1 6
15 " " " " " " yellow	0 3	0 2		1 6
25 " " " " " " primrose	0 3	0 2		1 6
40 " " " " " " blue	0 4	0 2		1 6
1 Lira " " " " " " black on white	0 6			

NEWSPAPER STAMP.

10 Centesimi, square black	0 4			
----------------------------------	-----	--	--	--

PROVISIONAL GOVERNMENT.—1859.

5 Centesimi, rectangular green	0 3			1 6
15 " " " " " " grey	0 3			1 6
20 " " " " " " violet	0 4	0 6		
40 " " " " " " rose	0 6			
80 " " " " " " orange	0 6			

Montenegro.

ADHESIVE STAMPS.—1874.

2 Soldi, rectangular yellow	0 3			
3 " " " " " " green	0 3			
5 " " " " " " red	0 4			
7 " " " " " " violet	0 6			
10 " " " " " " blue	0 8			
15 " " " " " " stone	1 0			
25 " " " " " " dull brown	1 6			

Montevideo.

ADHESIVE STAMPS.—1856. *Diligencia.*

60 Centavos, rectangular blue	30 0			
80 " " " " " " green	2 6			
1 Real " " " " " " red	2 6			

1856. *Roman Letters.*

60 Centesimos, oblong lilac	0 8	0 6		
60 " " " " " " brown	1 0	0 9		
80 " " " " " " orange	1 0	1 0		
100 " " " " " " rose	1 0	0 9		
100 " " " " " " red brown	2 0	1 6		
120 " " " " " " blue	1 0	0 9		
180 " " " " " " green	2 0	2 0		
240 " " " " " " vermilion	2 0	2 0		

1859. *Wood block.*

120 Centesimos, oblong blue	15 0			
180 " " " " " " green	1 9			
180 " " " " " " dark green	2 6			
240 " " " " " " carmine	1 6			
240 " " " " " " brown	3 6			

1864.

06 Centesimos, rectangular rose	0 9	0 4		
06 " " " " " " orange	3 6			
08 " " " " " " green	0 9	0 9		
10 " " " " " " yellow	1 0	0 6		
12 " " " " " " blue	1 0	0 6		

1864. *Provisional.*

5 Centesimos, rectangular blue	1 3			
10 " " " " " " green	1 3			
15 " " " " " " yellow	1 3	1 0		
20 " " " " " " rose	1 3			
20 " " " " " " orange	3 6			

MONTEVIDEO—continued.

1866.

	Un-used.	Used	Un-used per Doz.	Used per Doz.
	s. d.	s. d.	s. d.	s. d.
1 Centesimo, rectangular black	0 2			
5 " " " " " " blue	0 4	0 2	3 6	1 6
10 " " " " " " green	0 8	0 2		1 6
15 " " " " " " yellow	0 10	0 4		
20 " " " " " " rose	1 3	0 2		1 6

1877.

1 Centesimo, rectangular brown	0 2	0 2	1 3	
5 " " " " " " green	0 4	0 3		2 0
10 " " " " " " vermilion	0 8	0 3		1 9
20 " " " " " " light brown	1 3	0 4		2 6
50 " " " " " " black	3 6	0 6		

ENVELOPE STAMPS.—1866.

5 Centesimos, oval blue	1 6			
10 " " " " " " green	2 0			
5 Centesimos, " " " " " " blue	0 6			
10 " " " " " " green	1 0			

OFFICIAL STAMPS.

Blue or plain embossed oval, 1s. each.

POST CARDS.

No value indicated lilac	1 0			
" (reply) brown	1 6			

Montserrat.

ADHESIVE STAMPS.—1876.

1d. Rectangular lake	0 2	0 2	1 10	1 4
6d. " " " " " " green	1 6	0 6		

Mozambique.

ADHESIVE STAMPS.—1877.

5 Reis, rectangular black	0 3		2 9	
10 " " " " " " yellow	0 4		3 0	
20 " " " " " " brown	0 6		4 6	
25 " " " " " " rose	0 8			
40 " " " " " " blue	1 0			
50 " " " " " " green	1 3			
100 " " " " " " violet	1 9			
200 " " " " " " orange	3 0			
300 " " " " " " chocolate	4 0			

Natal.

ADHESIVE STAMPS.—1857. *Embossed.*

1d. Large rectangular rose				
1d. " " " " " " yellow-brown				
1d. " " " " " " blue				
3d. " " " " " " rose			3 6	
6d. " " " " " " green				
9d. " " " " " " blue				
1s. " " " " " " buff				

1860-67. *Head of Queen.*

1d. Rectangular lake		0 4		
1d. " " " " " " carmine	0 2	0 2		
3d. " " " " " " blue	0 6	0 3		
6d. " " " " " " grey	1 0	0 6		
6d. " " " " " " mauve	1 0	0 4		
1s. " " " " " " green	2 0	0 6		

1868-76. *Surcharged postage across stamp.*

1d. Rectangular red	0 6	0 3		
1d. " " " " " " yellow	1 0	1 0		
3d. " " " " " " dull blue	0 6	0 4		
6d. " " " " " " mauve	1 0	0 2		
1s. " " " " " " green	2 0	0 6		

Surcharged postage at both sides of stamp.

1d. Rectangular red	0 4	0 2		
2d. " " " " " " light blue	0 9	0 3		
6d. " " " " " " mauve	1 0	0 2		
1s. " " " " " " lilac	1 0	0 4		

Surcharge curved.

1s Rectangular green	2 0	0 4		
----------------------------	-----	-----	--	--

1874.

1d. Rectangular rose	0 2	0 1	1 9	0 9
3d. " " " " " " blue	0 6	0 2		1 6
6d. " " " " " " lilac	1 0	0 2		1 9
5s. " " " " " " dull red	7 6			

PROVISIONAL STAMPS.—1877.

1/2 Rect. (surcharged on 1d., 1874) rose	0 2		1 3	
" (" " " " " " 1876) yellow	0 3		2 0	
1 " (" " " " " " 6d., 1876) mauve	1 0			

Set of 5 unused, 7/9

Set of 4 unused, 4/6
Set of 4 unused, 3/1

NEW GRANADA—continued.			Un-used.	Used	Un used per Doz.	Used per Doz.
1869.			s. d.	s. d.	s. d.	s. d.
2	Centavos, triangular	black on purple	0 4	0 3	3 0	
5	" rectangular	yellow	0 8	0 4	2 6	
20	" "	blue	1 6	0 6	4 0	
25	" "	black on blue	2 0	0 9		
50	" "	green	4 6	2 0		
1	Peso	red	7 6	3 0		
5	" large rectangular	black on green		12 6		
10	" "	black on vermilion		10 0		
1871-2.						
1	Centavo, rectangular	green	0 2	0 2	1 3	
1	" "	rose	0 2	0 2	1 3	
2	" "	brown	0 3	0 2	2 6	
1874.						
10	Centavos, rectangular	violet	0 9	0 3		2 6
1876.						
5	Centavos, rectangular	lilac	0 6	0 6		4 6
10	" "	brown	1 0	0 6		4 6
20	" "	blue	1 6	1 0		
REGISTRATION AND UNPAID LETTER STAMPS.—1865-70.						
5	Centavos, square [A]	black	1 0			
5	" " [R]	"	1 0			
5	" rectangular [R]	"	0 9			
5	" " [A]	"	0 9			
25	" large oblong	brown, yellow, &c.	4 6			
50	" " "	"	5 6			
50	" " "	black	4 0			
50	" (later issue)	brown and yellow	5 6			
BOLIVAR.						
ADHESIVE STAMPS.—1863-6.						
10	Centavos, small rectangular	rose				
10	" "	green				
1	Peso	red				
1872.						
5	Centavos, rectangular	blue	0 6		5 0	
10	" "	mauve	1 3			
20	" "	green	2 6			
50	" "	vermilion	6 6			
1874.						
5	Centavos, rectangular	blue	1 0	0 9		
CUNDINAMARCA.						
1870.						
5	Centavos, rectangular	blue	0 9			
10	" "	red	1 6			
TOLIMA.						
1870. Type printed.						
5	Centavos, oblong	black	30 0			
10	" "	"	35 0			
1871. Arms.						
5	Centavos, rectangular	brown	0 9			
10	" "	blue	1 0			
50	" "	dark green	5 0			
1	Peso	red	10 0			
New South Wales.						
ADHESIVE STAMPS.—1850.						
View of Sydney.						
rd.	Rectangular	red, with clouds		3 0		
rd.	"	red, without clouds		3 6		
Horizontal wavel lines.						
rd.	Rectangular	blue, with clouds		2 6		
rd.	"	blue, without clouds		3 0		
Perpendicular wavel lines.						
rd.	Rectangular	blue, with clouds		5 6		
rd.	"	blue, without clouds		4 0		
rd.	"	green		2 0		
1851. Laureated head of Queen.						
rd.	Rectangular	red		0 6	4 6	
rd.	"	orange		0 6	4 6	
rd.	"	blue	4 6	0 2	1 9	
rd.	"	green		0 4	3 0	
rd.	"	brown		2 0		
rd.	"	orange				
rd.	"	stars in corners		3 6		

NEW SOUTH WALES—continued.			Un-used.	Used	Un used per Doz.	Used per Doz.
1854. Head in circle.			s. d.	s. d.	s. d.	s. d.
5d.	Large square	green	1 0	0 4		3 0
6d.	"	cinnamon	0 0	0 3		
6d.	"	violet	1 0	0 2		1 0
6d.	"	sage-green		0 3		
8d.	"	yellow	1 3	0 6		
8d.	"	orange	1 3	0 6		
1s.	"	orange		0 6		
1s.	"	red	1 6	0 1		0 10
5s.	Circular	violet	8 0	0 6		5 0
1855. Diademed head of Queen.						
1d.	Rectangular	red	0 3	0 1	2 0	0 10
2d.	"	blue	0 4	0 1		0 10
2d.	" (small)	blue	0 4	0 1		0 6
3d.	"	green	0 6	0 1		0 10
1864. Head in oval.						
1d.	Rectangular	red	0 2	0 1	1 6	0 6
1867-76.						
4d.	Rectangular	red-brown	0 8	0 1		0 10
6d.	"	lilac	1 0	0 1		0 6
6d.	"	lilac	1 6	0 6		
9d.	" (rod. surcharged)	red	1 6	0 3		2 0
1s.	"	black	1 9	0 3		2 0
REGISTRATION STAMPS.—1853.						
Oval	"	yellow and blue	1 6		1 6	
"	"	red and blue	1 6		0 5	
ENVELOPE STAMPS.						
rd.	Rectangular	red	0 4	0 3		
rd.	Circular (Sydney)	white	17 6			
NEWS BANDS.						
rd.	Oval	red	0 6	0 3		
rd.	Rectangular	red	0 3	0 1	2 0	
POST CARD.—1875.						
rd.	Rectangular	red	0 3		2 0	
New Zealand.						
ADHESIVE STAMPS.—1856.						
1d.	Rectangular (blue paper)	red		5 6		
2d.	"	blue		2 0		
1s.	"	green				
1863-7.						
rd.	Rectangular, (white paper)	brick red	0 3	0 1		0 9
1d.	"	orange	0 2	0 1	1 8	0 9
1d.	"	red	1 0	0 6		
2d.	"	blue	0 4	0 2	3 0	1 6
2d.	"	light blue	0 4	0 1	3 0	0 9
3d.	"	lilac	1 0	0 3		
3d.	"	mauve	0 6	0 8		1 0
4d.	"	rose	2 6	0 8		
4d.	"	orange	1 6	0 3		
4d.	"	yellow	0 8	0 2		1 4
6d.	"	dark brown		0 6		
6d.	"	reddish brown	1 3	0 2		1 0
6d.	"	brown	1 6	0 1		0 9
1s.	"	blue-green		1 0		
1s.	"	yellow-green	2 6	0 6		
1s.	"	dark green		0 9		
1s.	"	light green	1 9	0 2		1 6
1871.						
rd.	Rectangular	brown	0 2	0 1		0 6
2d.	"	brick red	0 4	0 1		0 6
6d.	"	blue	1 0	0 1		0 9
1873.						
4d.	Small rectangular	rose	0 1	0 1	0 10	0 6
1d.	Rectangular	lilac	0 2	0 1	1 9	0 6
2d.	"	rose	0 4	0 1	3 0	0 6
3d.	"	brown	0 6	0 2		1 0
4d.	"	maroon	0 8	0 1		0 10
6d.	"	blue	1 0	0 1		0 10
1s.	"	green	1 9	0 1		0 10
POST CARD.—1876.						
rd.	Rectangular	brown	0 3		2 0	
Nicaragua.						
ADHESIVE STAMPS.—1861-70.						
1	Centavo, oblong	brown	0 2		1 6	
"	"	blue	0 3	0 3	2 6	
"	"	dark blue	0 6			
"	"	black	0 9	0 6	6 0	
"	"	red	1 0			
"	"	green	2 0	1 0		
"	"	blue	3 6			

Nowanuggar (India).				Un-used.	Used	Un-used per Doz.	Used per Doz.	NORWAY—continued.				Un-used.	Used	Un-used per Doz.	Used per Doz.
ADHESIVE STAMPS.—1877.				s. d.	s. d.	s. d.	s. d.	1865-70. <i>Burgens.</i>				s. d.	s. d.	s. d.	s. d.
Rectangular light blue	0 6		5 0		Value not indicated, rectangular	..	brown	0 2			1 6	
" dark blue	0 6		5 0		2 Skillings, rectangular	..	(perforated) brown red	0 2			1 6	
Norway.								1868. <i>Drammens.</i>							
ADHESIVE STAMPS.—1855. <i>Arms.</i>								1 Skilling, rectangular	..	blue on white	0 6				
4 Skillings, rectangular	blue	2 6	0 2		1 3	1 " "	..	blue on rose	0 6				
1856. <i>Heal.</i>								2 " "	..	lilac	0 4	0 4			
2 Skillings, rectangular	yellow	0 6	0 3			2 " "	..	green	0 6				
3 " "	lilac	0 5	0 3			2 " square	..	blue	0 6				
4 " "	blue	0 6	0 1		0 6	1869.							
8 " "	red	1 0	0 1		0 9	1 Skilling, oblong	..	yellow	0 4				
1863. <i>Arms. Figure in lower corner.</i>								1 " "	..	rose					
2 Skillings, rectangular	yellow	0 4	0 2			2 " "	..	yellow					
3 " "	lilac	0 6	0 4			2 " "	..	rose					
4 " "	blue	0 4	0 1		3 0 0 6	Nova Scotia.							
8 " "	rose	0 8	0 1		0 8	ADHESIVE STAMPS.—1857.							
24 " "	brown	2 0	0 2		1 6	1d. Square	..	red-brown	3 6	1 6			
1867. <i>Figures in both lower corners.</i>								3d. " "	..	blue	1 0	0 6			
1 Skilling, rectangular	black	0 2	0 1		1 0 0 9	6d. " "	..	green		1 6			
2 " "	orange	0 3	0 1		2 0 0 6	1s. " "	..	violet					
3 " "	lilac	0 3	0 1		2 6 0 10	1860-64.							
4 " "	blue	0 4	0 1		3 0 0 4	1 Cent, rectangular	..	black	0 4	0 2			
8 " "	pink	0 6	0 1		0 6	2 " "	..	mauve	0 4	0 2			
1872-3. <i>Figure in centre.</i>								5 " "	..	blue	0 8	0 2			
1 Skilling, rectangular	green	0 1	0 1		0 9 0 6	8 1/2 " "	..	green	2 6	2 6			
2 " "	blue	0 2	0 1		1 4 0 6	10 " "	..	vermillion	1 3	0 4			
3 " "	rose	0 3	0 1		2 0 0 6	12 1/2 " "	..	black	1 6	0 4			
4 " "	mauve	0 4	0 1		3 0 0 10	Oldenburg.							
6 " "	brown	0 6	0 2		1 6	ADHESIVE STAMPS.—1852.							
7 " "	brown	0 6	0 2		1 6	Value in centre.							
1877.								1/2 Silber Groschen, rectangular	..	green	1 6	3 6			
1 Ore, rectangular	grey-brown	0 1	0 1		0 9 0 6	1/2 Thaler, rectangular	..	blue	2 0	0 2		1 0	
3 " "	orange	0 2	0 1		1 0 0 9	1/2 " "	..	rose	2 0	0 6			
5 " "	blue	0 2	0 1		0 9 0 9	1/2 " "	..	yellow	3 0	0 6			
10 " "	rose	0 3	0 1		0 4	1858. <i>On coloured paper.</i>							
12 " "	green	0 4	0 2			1/2 Groschen, rectangular	..	green		1 0			
20 " "	brown	0 6	0 2			1 " "	..	blue		0 2			
25 " "	mauve	0 6	0 3			2 " "	..	rose		1 0			
50 " "	claret	1 0	0 3			3 " "	..	yellow		1 0			
ENVELOPE STAMPS.—1872-7.								1860. <i>On white paper.</i>							
2 Skillings, rectangular	blue	0 3				1/2 Groschen, rectangular	..	yellow	0 8	0 6			
3 " "	rose	0 4				1 " "	..	green	0 9	0 6			
5 Ore " "	blue	0 2		1 6		1 " "	..	brown	0 9	0 6			
10 " "	rose	0 4		3 0		1 " "	..	blue	0 9	0 4			
POST CARDS.—1872-7.								2 " "	..	red	2 0	1 0			
2 Skillings	blue	0 3				3 " "	..	yellow	2 6	1 0			
3 " "	rose	0 4				1862. <i>Embossed.</i>							
5 Ore (Provisional surcharged)	blue	0 3		1 6		1/2 Groschen, rectangular	..	green	0 1	0 1	0 10		
5 " "	blue	0 3				1 " "	..	orange	0 2	0 1	1 0		
6 " "	green	0 3		2 0		1 " "	..	rose	0 2	0 2		1 3	
10 " "	rose	0 4		3 0		2 " "	..	blue	0 3	0 2		1 6	
LOCAL STAMPS.								3 " "	..	stone	0 4	0 2		1 6	
DRONTHEIM ADHESIVE STAMPS.—1864.								ENVELOPE STAMPS.—1861.							
No value indicated, oblong	brown	0 3		2 0		1/2 Groschen, oval	..	brown					
" " "	yellow-brown	0 2		1 6		1 " "	..	blue	1 0	0 8			
1870.								2 " "	..	rose					
1 Skilling, rectangular	blue	1 0				3 " "	..	yellow					
1 " "	orange	1 0				1862.							
1 " "	green	1 0				1/2 Groschen, oval	..	orange	0 3	0 2			
1871.								1 " "	..	rose	0 3	0 2		1 6	
1/2 Skilling, rectangular	blue	0 3		2 0		2 " "	..	blue	0 4	0 4			
1 " "	rose	0 3		2 6		3 " "	..	brown	0 6	0 6			
2 " "	green	0 3		1 9		Orange Free State.							
1873.								ADHESIVE STAMPS.—1868.							
1/2 Skilling, rectangular	pale blue	0 2		1 0		1d. Rectangular	..	brown	0 2	0 1	1 6	0 9	
1 " "	pale rose	0 2		1 6		6d. " "	..	pink	0 9	0 1		0 10	
PROVISIONAL STAMPS.—JULY, 1877.								1s. " "	..	orange	1 9	0 3		2 6	
1 Ore, rectangular (surcharged)	green	0 2		1 6		PROVISIONAL STAMP.—1877.							
2 " "	blue	0 3		2 0		6d. Rectangular, surcharged 4 (3 types)	..	rose	1 0	0 6		5 0	
4 " "	green	0 4											
8 " "	green	0 9											
No value indicated (surcharged B. & Co.)	yellow-brown	0 3		2 0									
oblong	yellow-brown	0 3		2 0									
NOVEMBER, 1877.															
2 Ore, rectangular	blue	0 2		1 6									
4 " "	red	0 4											
8 " "	yellow-green	0 6											

Set of 18 unused, 6/6

Pacific Steam Navigation Co.

ADHESIVE STAMPS.—1857.

	Un-used.	Used	Un-used per Doz.	Used per Doz.
1/4 oz., 1 Real				
1 " 2 Reals				
1 " 1 Real				
1 " 2 Reals				
1 " 2 "				
1 " 1 Real				
1 " 2 Reals				
1 " 1 Real				
1 " 2 Reals				

Paraguay.

ADHESIVE STAMPS.—1870.

1 Real, rectangular				
2 " "				
3 " "				

Parma.

ADHESIVE STAMPS.—1852.

On white paper.

5 Centesimi, rectangular				
15 " "				
25 " "				

1857. On coloured paper.

5 Centesimi, rectangular				
10 " "				
15 " "				
25 " "				
40 " "				

1858. Fleur-de-lis in oval.

15 Centesimi, rectangular				
25 " "				
40 " "				

PROVISIONAL GOVERNMENT.—1859.

5 Centesimi, octangular				
10 " "				
20 " "				
40 " "				
30 " "				

NEWSPAPER STAMPS.—1857.

6 Centesimi, octangular				
9 " "				

Persia.

ADHESIVE STAMPS.—1875. Lion and Sun.

1 Shahi, rectangular				
2 " "				
4 " "				
8 " "				
8 " "				

1876

1 Shahi, rectangular				
1 " "				
2 " "				
4 " "				
8 " "				
1 Kran				
4 " "				
4 " "				

1876. Head of Shah.

1 Shahi, rectangular				
2 " "				
5 " "				
10 " "				

Set of 4 unused, 2/3. Set of 4 used, 1/3.

ENVELOPE.

5 Shahi, rectangular				
------------------------------	--	--	--	--

Peru.

ADHESIVE STAMPS.—1858.

Ground work of wavy lines. Double lined frame.

1 Dinero, square				
1 Peseta				
1 " "				

PERU—continued.

1859. Groundwork of wavy lines in single lined frame.

1 Dinero, square				
1 Peseta				

1860. Zigzag lines.

1 Dinero, square				
1 Peseta				
1 " (cornucopia on white)				

1863. Embossed.

1 Dinero, square				
1 Peseta				

1866-7. Llamas.

2 Centavos, rectangular				
2 " "				
5 " "				
10 " "				
20 " "				

1868-70. Embossed.

1 Dinero, square				
5 Centavos				
1 Peseta				

1874.

2 Centavos, rectangular				
50 " large "				
1 Sol. " "				

1877.

5 Centavos, rectangular				
10 " "				
20 " "				

UNPAID LETTER STAMPS.—1874.

5 Centavos, large rectangular				
10 " "				
20 " "				
50 " "				

ENVELOPES.—1874.

2 Centavos, rectangular				
5 " "				
10 " "				
20 " "				
50 " "				

Philippine Islands.

ADHESIVE STAMPS.—1854-5.

Head in beaded oval.

5 Cuartos, rectangular				
10 " "				
1 Real, pftc "				
2 " "				

1855. Head in dotted circle.

5 Cuartos, rectangular				
--------------------------------	--	--	--	--

1856. (Like Cuba 1855.)

Watermark loops.

1 Real. pftc, rectangular				
2 " "				

1859-62.

5 Cuartos, rectangular				
5 " "				
10 " "				

1863.

5 Cuartos, with incomplete circle, rect.				
5 " rectangular				
1 Real				
2 " Plata				
1 " "				
1 " "				

1864.

31 Cent pftc, rectangular				
6 " "				
12 " "				
25 " "				

PHILIPPINE ISLANDS—continued.			Un-used.	Used	Un-used per Doz.	Used per Doz.	PORTO RICO—continued.			Un-used.	Used	Un-used per Doz.	Used per Doz.
1870. Head of liberty (no date).			s. d.	s. d.	s. d.	s. d.	1878.			s. d.	s. d.	s. d.	s. d.
5	Cent de escudo, rectangular	.. blue	2	6	1	0	25	Cent de peseta, rectangular	.. green	0	6	0	3
10	"	.. green	2	0	0	9	50	"	.. blue	1	0	0	4
20	"	.. brown	2	0	0	9	1	Peseta	.. grey-brown	1	9	1	0
40	"	.. red	4	0	2	0	POST CARD.—1878.						
1872. Head of King Amedeo.							25	Cent de peseta	.. green	0	6		4
12	Cent de peseta, rectangular	.. rose	3	0	1	6	Portugal.						
16	"	.. blue	5	0	3	6	ADHESIVE STAMPS.—1853.						
25	"	.. grey	5	6	5	0	Head of Maria.						
62	"	.. lilac	3	6	0	9	5	Reis, rectangular	.. dark brown	1	0		4
1	Peseta 25 cents	.. brown	2	6	2	0	5	"	.. light brown	1	0	0	6
1874. Figure of Liberty.							25	"	.. blue	1	0	0	2
12	Cent de peseta, rectangular	.. lilac	1	0	0	9	50	"	.. green	1	6	1	6
25	"	.. blue	5	6	5	0	100	"	.. lilac	2	0	2	6
62	"	.. rose	1	0	0	6	1855. Head of Pedro to right.						
1	Peseta 25 cent	.. brown	1	0	0	6	5	Reis, rectangular	.. dark brown	0	6	0	2
1875-7. Head of Alfonso.							5	"	.. light brown	0	6	0	4
2	Cent de peso, rectangular	.. rose	1	0	0	9	25	"	.. blue	0	6	0	2
6	"	.. orange	0	8	0	5	25	"	.. rose	0	4	0	1
10	"	.. blue	1	0	0	8	50	"	.. green	1	6	0	4
12	"	.. lilac	1	3	0	5	100	"	.. lilac	2	6	0	6
20	"	.. dark violet	2	0	0	0	1862. Head of Luis to left.						
25	"	.. green	2	6	1	6	5	Reis, rectangular	.. brown	0	2	0	1
125	Cent milésimo de peso, rectangular	.. blue	2	6	1	6	10	"	.. yellow	0	3	0	1
Surcharged Habilitado por la Nación.							25	"	.. rose	0	4	0	1
1859.							50	"	.. green	0	8	0	3
10	Cuartos, rectangular	.. pink				7	100	"	.. lilac	1	0	0	4
1863.							1866. Figures in curve.						
5	Cuartos, rectangular	.. deep red				3	5	Reis, rectangular	.. black	0	1	0	1
1	Real Plata	.. green				1	10	"	.. yellow	0	2	0	2
1864.							20	"	.. brown	0	3	0	2
34	Cent pte, rectangular	.. black				1	25	"	.. rose	0	4	0	1
62	"	.. green				0	50	"	.. green	0	6	0	3
125	"	.. blue				0	80	"	.. orange	0	8	0	3
250	"	.. orange-red				2	100	"	.. lilac	1	0	0	2
1877.							120	"	.. blue	1	0	0	1
2	Cent de peso, rectangular (surcharged)	.. rose	0	9	0	6	240	"	.. mauve	1	0	0	6
12	Cent de peso)	.. rose	0	9	0	6	Can be had unperforated at double above prices.						
Poland.							1870-6. Figures in straight line.						
ADHESIVE STAMPS.—1860. Arms.							5	Reis, rectangular	.. black	0	1	0	1
10	Kopecs, rectangular	.. blue and red	1	6	1	0	10	"	.. yellow	0	2	0	2
ENVELOPE STAMPS.—1858. Arms, large.							15	"	.. red-brown	0	3	0	2
No value indicated, circular							20	"	.. brown	0	3	0	1
Small.							25	"	.. rose	0	4	0	1
No value indicated, circular							50	"	.. green	0	6	0	1
1860.							80	"	.. orange	0	6	0	2
3	Kopecs, circular	.. blue	0	9			100	"	.. lilac	0	8	0	2
10	"	.. black	1	3			120	"	.. blue	0	10	0	1
Porto Rico.							150	"	.. blue	1	3	0	3
ADHESIVE STAMPS.							240	"	.. mauve	1	6	0	4
Cuba stamps surcharged.							300	"	.. violet	2	0	0	4
1873. With double paraphe.							JOURNAL STAMP.—1876.						
25	Cent de peseta, rectangular	.. lilac				0	23	Reis, rectangular	.. pale green	1	0	0	1
50	"	.. brown	1	6	1	0	POST CARDS.—1878.						
1	Peseta	.. reddish brown	2	6	1	6	15	Reis	.. brown	0	3		2
1874. With double paraphe.							25	"	.. rose	0	4		3
25	Cent de peseta, rectangular	.. blue	1	6	0	6	Portuguese Indies.						
1875. With double paraphe.							ADHESIVE STAMPS.—1872.						
25	Cent de peseta, rectangular	.. blue	1	6	0	6	10	Reis, rectangular	.. black	0	3		2
50	"	.. green	2	0	1	0	15	"	.. rose	0	4		3
1	Peseta	.. brown	2	0	1	6	20	"	.. red	0	4		3
1876. With double paraphe.							40	"	.. blue	0	9		3
25	Cent de peseta, rectangular	.. grey	1	6	0	4	100	"	.. green	2	0		3
50	"	.. blue	1	6	0	4	200	"	.. yellow	3	0		3
1	Peseta	.. black	1	6			300	"	.. violet	5	6		3
1876. With treble paraphe.							600	"	.. violet	8	6		3
25	Cent de peseta, rectangular	.. grey	0	6			900	"	.. violet	10	6		3
1877. Inscribed, "Porto Rico, 1877."							1877.						
5	Cent de peseta, rectangular	.. brown	0	3	0	2	5	Reis, rectangular	.. black	0	2		1
10	"	.. rose	0	4	0	3	10	"	.. yellow	0	3		2
15	"	.. green	0	6	0	4	20	"	.. brown	0	4		2
25	"	.. blue	0	8	0	3	25	"	.. rose	0	6		2
50	"	.. grey-brown	1	3	0	4	40	"	.. blue	0	9		2

Prince Edward Island.				Un-used.	Used	Un-used per Doz.	Used per Doz.	PRUSSIA—continued.				Un-used.	Used	Un-used per Doz.	Used per Doz.
ADHESIVE STAMPS.—1860.				s. d.	s. d.	s. d.	s. d.	OFFICIAL STAMPS.—1866.				s. d.	s. d.	s. d.	s. d.
1d. Rectangular	orange	0 2	0 2			10 Silber Groschen, oblong	rose	1 6	0 2		1 6
2d. "	rose	0 2	0 2			10 " "	blue	4 6	0 6		4 6
3d. "	blue	0 4	0 2			Field Post Envelope	black	0 9			
6d. "	green	0 6	0 6			Punjab.							
9d. "	lilac	0 9	0 9			ADHESIVE STAMPS.—1874. <i>Thin paper.</i>							
4d. "	black	0 6	0 6			1/2 Anna, rectangular	blue	0 9			
41d. "	brown	0 6	0 6			1 " "	puce	1 6			
1872.								2 " "	yellow	2 0			
1 Cent, rectangular	orange	0 1				4 " "	green	4 0			
2 " "	blue	0 2				8 " "	purple	7 6			
3 " "	pink	0 3	0 2			1877. <i>On thick paper.</i>							
4 " "	green	0 4	0 4			1/2 Anna, rectangular	blue	0 3		2 0	
6 " "	black	0 4	0 6			1 " "	puce	0 6			
12 " "	lilac	0 6	0 6			2 " "	yellow	1 0			
Prussia.								4 " "	green	2 0			
ADHESIVE STAMPS.—1850.								8 " "	purple	4 0			
<i>White paper.</i>								Queensland.							
4 Pfennige, rectangular	green	0 2	0 3	1 0	2 0	ADHESIVE STAMPS.—1861-75.							
6 " "	vermilion	0 3	0 2	2 0	1 0	1d. Rectangular	brick-red	0 4	0 2	3 0	1 0
<i>On coloured paper.</i>								1d. "	orange	0 2	0 1	1 6	0 6
1 Silber Groschen, rectangular	lake	0 4	0 1		0 9	1d. "	rose	0 6	0 4	1 3	0 6
2 " "	blue	0 4	0 1		0 6	2d. "	blue	0 4	0 1	0 0	1 0
3 " "	yellow	0 4	0 1		0 6	2d. "	dark blue	0 0	0 1	0 0	1 0
<i>On coloured paper, without watermark.</i>								3d. "	brown	0 6	0 2	2 0	0 6
1 Silber Groschen, rectangular	lake	1 6				3d. "	yellow-brown	0 6	0 3	2 0	0 6
2 " "	blue	1 6				4d. "	purple	0 8	0 4	1 2	0 0
3 " "	yellow	1 6				4d. "	mauve	0 8	0 3	1 2	0 0
1857. <i>Head on plain ground.</i>								4d. "	yellow	0 8	0 2	1 1	0 9
1 Silber Groschen, rectangular	rose	0 2		1 0	0 2	6d. "	dark green	1 6	0 4	0 0	1 6
2 " "	blue	0 2		1 0	1 6	6d. "	light green	0 9	0 1	0 0	1 6
3 " "	yellow	0 2		1 3	1 3	1s. "	yellow-green	1 0	0 2	1 1	1 6
1858. <i>Head on ground of horizontal and vertical lines.</i>								1s. "	purple	2 6	0 4	2 1	0 6
4 Pfennige, rectangular	green	1 0	0 2	1 6	1 6	1s. "	grey	1 9	0 3	2 1	0 6
1 Silber Groschen	rose	0 9	0 1	0 6	0 6	5s. "	claret	1 9	0 3		
2 " "	blue	0 9	0 1	0 6	0 6	REGISTERED.	rose	7 6	1 6		
3 " "	orange	0 6	0 1	0 6	0 6	Rectangular	yellow	1 6	0 9		
1861-4. <i>Eagle.</i>								Reunion.							
3 Pfennige, octagonal	lilac	0 1	0 1	0 6	0 5	ADHESIVE STAMPS.							
4 " "	green	0 1	0 1	0 8	0 6	15 Centimes, rectangular	black				
6 " "	vermilion	0 1	0 1	0 9	0 6	30 " "	"				
1 Silber Groschen, oval	rose	0 2	0 1	1 0	0 4	POST CARDS.—1877.							
2 " "	blue	0 2	0 1	1 0	0 4	5 Cents	green	0 3			
3 " "	stone	0 2	0 1	1 0	0 4	10 " "	rose	0 4			
1867. <i>Eagle.</i>								Romagna.							
1 Kreuzer, rectangular	green	0 1		0 9	0 8	ADHESIVE STAMPS.—1859.							
2 " "	orange	0 2		1 0	0 8	1/2 Bajoccho, rectangular	yellow	1 6	1 6		
3 " "	rose	0 2	0 1	1 0	0 6	1 " "	grey	0 9	1 0		
6 " "	blue	0 2	0 1	1 0	0 8	2 " "	yellow	0 9	0 6		
9 " "	brown	0 2		1 0	0 8	3 " "	deep green	0 9	1 0		
ENVELOPE STAMPS.—1851-57.								4 " "	brown	0 9	0 6		
<i>Head of King.</i>								5 " "	lilac	0 9	0 6		
1 Silber Groschen, large oval	rose	0 4	0 3			8 " "	green	0 9			
2 " "	blue	0 6	0 3			20 " "	rose	0 9			
3 " "	yellow	0 6	0 2			Roman States.							
4 " "	octangular	1 6	1 6			ADHESIVE STAMPS.—1853-64.							
5 " "	lilac	1 6	1 6			1/2 Bajoccho, oval	slate	0 3	0 2	2 0	1 6
6 " "	green	2 0				" "	purple	0 2	0 2	1 0	1 6
7 " "	red	2 0	2 0			" "	green	0 2			
1852.								1 " "	green	0 2	0 1	0 0	0 6
5 Silber Groschen, octagonal, silk thread and entire					7 6	2 " "	green	0 2	0 1	0 0	0 6
1861.— <i>Eagle. Inscription above stamps.</i>								3 " "	cinnamon	0 2	0 1	0 0	0 6
1 Silber Groschen, oval	rose	0 5	0 4			4 " "	yellow	0 2	0 2	1 0	1 6
2 " "	blue	0 6	0 4			5 " "	light brown	0 6	0 4	2 0	1 6
3 " "	stone	0 6	0 4			6 " "	rose	0 4	0 1	0 0	0 4
1862. <i>Eagle. Inscription across stamp.</i>								7 " "	grey	0 6	0 2	1 0	1 6
1 Silber Groschen, oval	rose	0 2	0 1		0 4	8 " "	blue	0 6	0 2	1 0	1 6
2 " "	blue	0 4	0 1			8 " "	white	0 6	0 2	1 0	1 6
3 " "	stone	0 5	0 1			50 " "	blue	3 6	1 3		
1867. <i>Eagle.</i>								1 Scudo	red	2 6	2 0		
3 Pfennige, rectangular	lilac	1 0				Set of 13 unused, 3/-							
1 Kreuzer	orange	1 0				Set of 7 unused, 7/6							
2 " "	green	0 3				Set of 8 unused, 5/-							
3 " "	orange	0 3				Set of 7 unused, 3/-							
6 " "	rose	0 3				Set of 7 unused, 3/-							
6 " "	blue	0 4	0 2			Set of 7 unused, 3/-							
9 " "	brown	0 6	0 2			Set of 7 unused, 3/-							

ROMAN STATES—continued.				ROUMANIA—continued.			
1867.				1877.			
Un-used.	Used	Un-used per Doz.	Used per Doz.	Un-used.	Used	Un-used per Doz.	Used per Doz.
3	Centesimi, oblong	grey	5	Bani (unperforated)	brown on white
2	"	green	5	" (perforated)	" " "
5	"	oval	10	" (reply)	" " "
10	"	octagonal	5 Bani	blue on rose
20	"	circular	10	" (reply)	" " "
20	"	"	1878.			
40	"	oblong	5 Bani	blue on rose
80	"	oval	10	" (reply)	" " "
Can be had perforated and unperforated.				Russia.			
ROYAL MAIL STEAMPACKET COMPANY.				ADHESIVE STAMPS.—1857-64. Arms.			
ADHESIVE STAMP.—1877.				1	Kopec, rectangular	yellow
10	Cents, rectangular	3	"	green
Roumania.				5	"	lilac
MOLDAVIA.				5	"	black
ADHESIVE STAMPS.—1854.				10	"	brown and blue
54	Paras, circular	green	20	"	blue and orange
81	"	blue	30	"	rose and green
108	"	rose	1870. Error (groundwork of small V's instead of 3's).			
1860.				3	Kopecs, rectangular	green
40	Paras, rectangular	blue	1875.			
80	"	red	2	Kopecs, rectangular	carmine
NEWSPAPER STAMP.				8	"	rose and grey
5	Paras, rectangular	black	10	"	brown and blue
MOLDO WALLACHIA.				20	"	blue and orange
1862. Arms.				ENVELOPE STAMPS.—1848.			
3	Paras, rectangular	yellow	5	Kopecs, circular	blue
6	"	red	10	"	black
30	"	blue	20	"	blue
1865. On white paper.				20	"	rose
2	Paras, rectangular	yellow	1869-75.			
2	"	orange	5	Kopecs, circular	rose
5	"	blue	10	"	brown
20	"	carmine	20	"	blue
1866. On coloured paper.				30	"	rose
2	Paras, rectangular	yellow	NEW ISSUE.—1875.			
5	"	blue	5	Kopecs, oval	lilac
20	"	rose	8	"	grey
20	"	dark rose	10	"	brown
1868.				20	"	blue
2	Bani, rectangular	orange	30	"	rose
2	"	yellow	POST CARDS.			
3	"	mauve	Value not indicated	black
4	"	blue	3	Kopecs	brown
4	"	light blue	4	"	green
18	"	rose	5	"	green
18	"	red	RURAL OR LOCAL STAMPS AND ENVELOPES.			
1869-70. Head without beard.				A large variety in stock at cheap prices.			
5	Bani, rectangular	orange	Selections sent on inspection.			
10	"	blue	THE LEVANT.			
15	"	duil lake	ADHESIVE STAMPS.—1864.			
15	"	vermilion	6	Kopecs, large square	blue
25	"	orange and blue	1866.—Ship and Arms.			
50	"	red and blue	10	Paras, small rectangular	rose
1871. With beard.				2	Piastres	blue
5	Bani, rectangular	vermilion	1868. Figure in oval.			
5	"	rose	1	Kopec, rectangular	brown
10	"	yellow	3	"	green
10	"	blue	5	"	blue
15	"	rose	10	"	rose and green
25	"	brown	1877.			
50	"	red and blue	10	Kopecs, rect. (surcharged 8)	rose and green
1872.				LIVONIA.			
14	Bani, rectangular	olive green	1860.			
3	"	light green	Small circular	blue
5	"	cinnamon	1861.			
10	"	blue	Rectangular (without arms)	rose and green
10	"	deep blue	No value indicated, oblong	pink
15	"	brown	"	green
25	"	orange	1863.			
50	"	rose	Value not indicated, rectangular (with arms)	rose and green
JOURNAL STAMPS.—1870-1.				1872. Arm and Sword.			
14	Bani, rectangular	green	Value not indicated, rectangular	red and green
14	"	yellow	1875.			
POST CARDS.—1873.				2	Kopecs, rectangular	red and green
5	Bani	blue on brown	Set of 3 used, 1/2			
10	" (reply)	blue on brown	Set of 3 used, 1/2			

St. Christopher.

ADHESIVE STAMPS.—1870.

rd.	6d.	rose	green
1d. Rectangular	0 2 0 1	1 6 0 9
6d. "	0 9 0 2	1 4

St. Domingo.

ADHESIVE STAMPS.—1862-5. *Arms.*

1/4 Real, square	rose	green
1/2 " "	green	green
1 " "	green	yellow

1866.

Real, rectangular	yellow	green
1 " "	1 6 1 0	1 0

1867.

1/2 Real, rectangular	rose	grey
1 " "	1 0 0 9	2 6 1 6

1868.

1/2 Real, rectangular	grey	rose
1 " "	2 0 1 0	1 6 0 9
1 " "	1 3 0 9	

1869.

1/4 Real, rectangular	yellow	pale green
1 " "	1 6 1 0	2 0
1 " "	1 0 0 6	

1871.

1/4 Real, rectangular	blue on rose	dark green
1 " "	0 9 0 6	1 0 0 6
1 " "	2 6	

St. Helena.

ADHESIVE STAMPS.—1857-74.

1d. Rectangular	red	yellow
2d. "	0 2 0 2	0 4 0 3
3d. "	0 6 0 4	3 0
4d. "	0 7 0 4	
6d. "	1 0 0 6	
6d. "	10 0 4	
1s. "	1 9 0 4	
5s. "	7 6 2 6	

St. Lucia.

ADHESIVE STAMPS.—1859-63.

1d. Rectangular	dark red	light red
1d. "	0 9	0 6
4d. "	2 6	1 6
4d. "	1 6	3 6
6d. "	2 6	

1865.

1d. Rectangular	black	yellow
4d. "	0 3 0 2	0 8 0 3
6d. "	1 0 0 3	2 0
1s. "	1 9 0 4	3 0

St. Thomas.

ADHESIVE STAMPS.—1856-73.

3 Cents, square	red-brown	red
3 " "	0 6 0 2	1 0 0 6
3 " "	0 3 0 2	2 0 1 4
4 " "	0 6	

1874-7. *Figure in centre.*

1 Cent, rectangular	violet	rose
3 " "	0 2 0 2	0 3 0 2
4 " "	1 3	2 6 1 3
5 " "	1 9	2 0 3 3
7 " "	2 0	5 0 4 5
10 " "	3 0	5 6 2 0
12 " "	8 0	
14 " "	1 0 0 6	

ENVELOPE.—1877.

3 Cents, oval	red	
		0 4	3 0

POST CARD.

6 Cents	mauve	
		0 6	5 0

St. Thomas and Prince Islands.

ADHESIVE STAMPS.—1871-6.

5 Reils, rectangular	black	yellow	bistre	red	blue	green	violet	orange	chocolate
10	0 2	0 3	0 4	0 6	0 9	1 0	1 6	2 9	3 6
20	0 3	0 4	0 6	0 9	1 0	1 6	2 9	3 6	
25	0 4	0 6	0 9	1 0	1 6	2 9	3 6		
40	0 6	0 9	1 0	1 6	2 9	3 6			
50	0 9	1 0	1 6	2 9	3 6				
100	1 0	1 6	2 9	3 6					
200	1 6	2 9	3 6						
300	2 9	3 6							

St. Vincent.

ADHESIVE STAMPS.—1860-77.

1d. Rectangular	black	red
1d. "	0 2 0 2	0 3 0 2
4d. "	1 0 0 6	1 0 0 6
4d. "	0 8 0 4	0 8 0 4
6d. "	1 0 0 2	1 0 0 2
6d. "	1 0 0 3	1 0 0 3
1s. "	3 0 1 0	3 0 1 0
1s. "	3 0 1 0	3 0 1 0
1s. "	2 0 1 0	2 0 1 0
1s. "	3 0 0 4	3 0 0 4
1s. "	1 9 0 6	1 9 0 6

San Marino.

ADHESIVE STAMPS.—1877.

2 Centesimi, oblong	green	blue
10 " "	0 2	0 4
20 " "	0 6	0 6
30 " "	0 9	0 9
40 " "	1 0	1 0

San Salvador.

ADHESIVE STAMPS.—1867.

1/4 Real, oblong	blue	vermillion
1 " "	0 6 0 6	1 0 0 6
2 " "	2 0 0 6	2 0 0 6
4 " "	3 0 1 0	3 0 1 0

Surcharged contra sello.

1/4 Real, oblong	blue	vermillion
1 " "	0 6 0 6	1 0 0 6
2 " "	2 0 0 4	2 0 0 4
4 " "	3 0 1 0	3 0 1 0

Sandwich Islands.

ADHESIVE STAMPS.

1852. *Figure in fancy border.*

2 Cents, rectangular	blue	
5 " "		
13 " "		

1853-62.

2 Cents, rectangular	rose	blue
5 " "	0 6	0 9
13 " "	1 6	1 6

Figure on blue paper.

1 Cent, rectangular	black	blue
1 " "	0 9	0 9
2 " "	0 6	0 6
5 " "	0 9	0 9

Figure on white paper.

1 Cent, rectangular	black	blue
1 " "	0 6	0 9
2 " "	0 6	0 6
5 " "	0 9	0 9

1864-75. *Various Heads.*

1 Cent, rectangular	violet	vermillion
2 " "	0 2 0 2	0 3 0 2
2 " "	2 6 1 0	3 0 2 1
5 " "	5 0 4 5	6 0 4 5
6 " "	8 0	10 0 4 8
12 " "	1 0 0 6	1 0 0 6
18 " "	1 4	1 4

Sarawak.

ADHESIVE STAMPS.—1868.

3 Cents, rectangular	yellow	
		0 3 0 3	2 6

Set of 5 unused, 2/3

SARAWAK—continued.				Un-used	Used	Un-used per Doz.	Used per Doz.	Servia.				Un-used.	Used	Un-used per Doz.	Used per Doz.				
1871.				s. d.	s. d.	s. d.	s. d.	ADHESIVE STAMPS.—1866. <i>Head.</i>				s. d.	s. d.	s. d.	s. d.				
2	Cents, rectangular	mauve	0 3	2 0	2 6	1	Para, large rectangular	..	light green	0 2							
3	"	"	"	yellow	0 3			1	"	..	dark green	0 2							
4	"	"	"	yellow	0 4			2	"	..	brown	0 1							
6	"	"	"	green	0 6			2	"	..	stone	0 3							
8	"	"	"	blue	0 8			10	"	..	orange	0 2							
12	"	"	"	carmine	1 0			20	"	..	rose	0 3		2 0					
								40	"	..	blue	0 6		4 6					
Saxony.								<i>Arms.</i>											
ADHESIVE STAMPS.								1 Para, rectangular				green on rose							
1850. <i>Figure in centre.</i>								1 " " "				green on mauve							
3	Pfennige, square	red	3 6	2 0		2	"	..	red on mauve	0 2		1 6					
1851. <i>Head to right.</i>								1869-73. <i>Head of Prince Milan.</i>											
1/2	Neu Groschen, rectangular	grey	3 0	0 2	1 6	1	Para, rectangular (unperforated)	..	yellow	0 4							
1	"	"	"	rose	2 0	0 1	0 10	1	"	..	orange	4 1	0 1	0 4					
2	"	"	"	dark blue	3 6	0 2	1 6	2	"	..	black	0 1	0 1	0 6					
2	"	"	"	light blue	2 6	0 3	2 0	10	"	..	brown	0 2	0 1						
3	"	"	"	yellow	2 6	0 2	1 4	15	"	..	orange	0 2	0 2						
1854. <i>Arms.</i>																			
3	Pfennige, rectangular	green	0 3	0 1		20	"	..	blue	0 2	0 1						
1854. <i>Head to left.</i>																			
1/2	Neu Groschen, rectangular	grey	0 3	0 1	0 6	25	"	..	rose	0 3	0 2						
1	"	"	"	rose	0 4	0 1	0 6	35	"	..	light green	0 5	0 2						
2	"	"	"	blue	0 8	0 1	0 6	40	"	..	mauve	0 6	0 2						
3	"	"	"	yellow	0 9	0 1	0 6	50	"	..	dark green	0 8	0 3						
5	"	"	"	vermilion	1 0	0 2	1 6	POST CARDS.—1873.											
10	"	"	"	blue	2 0	0 9		10	Paras	..	mauve on buff	0 3		2 0					
1863. <i>Arms.</i>												1877.							
3	Pfennige, rectangular	green	0 1	0 1	0 6	10	Paras	..	mauve on rose	0 2		1 9					
3	Neu groschen	orange	0 1	0 1	0 6	20	"	(reply)	..	"	0 4	3 0					
1	"	"	"	rose	0 1	0 1	0 6	Shanghai.											
2	"	"	"	blue	0 1	0 1	0 6	ADHESIVE STAMPS.—1865.											
3	"	"	"	brown	0 1	0 1	0 6	1	Candareen, large rectangular	..	blue	0 4							
5	"	"	"	lilac	0 1	0 1	0 6	2	"	..	black	0 4							
5	"	"	"	grey	0 4	0 2	2 0	3	"	..	brown	0 6							
ENVELOPE STAMPS.																			
1859. <i>Head of King.</i>																			
1	Neu groschen, oval	rose	0 6	0 3		4	"	..	yellow	0 9							
2	"	"	"	blue	0 5	0 3		6	"	..	brown	1 0							
3	"	"	"	yellow	0 5	0 4		8	"	..	green	1 6							
5	"	"	"	lilac	0 9	0 4		12	"	..	red-brown	2 0							
10	"	"	"	green	3 0	2 0		16	"	..	red	2 0							
1862-5. <i>Arms.</i>																			
1/2	Neu groschen, octagonal	orange	0 2	0 1	1 6	1866.											
1	"	oval	..	rose	0 3	0 1		2	Cents, rectangular	..	rose	0 6							
2	"	"	..	blue	0 6	0 3		4	"	..	lilac	0 6							
3	"	"	..	brown	0 6	0 2		8	"	..	blue	1 0							
5	"	"	..	mauve	1 0	0 6		16	"	..	green	2 0							
Schleswig-Holstein.																			
ADHESIVE STAMPS.—1850.																			
1	Schilling, rectangular	blue	1 0			1867.											
2	"	"	..	rose	1 0			1	Candareen, rectangular	..	brown	0 6							
1865. <i>Figure in oval.</i>																			
1/2	Schilling, oval	rose	0 3	0 3	2 0	3	"	..	orange	0 6							
1 1/2	"	"	..	green	0 2	0 2	1 6	6	"	..	grey	1 0							
1 1/2	"	"	..	mauve	0 2	0 2	1 6	12	"	..	slate	2 0							
2	"	"	..	blue	0 2		1 6	1873-5. <i>Surcharged.</i>											
4	"	"	..	stone	0 2		1 9	1	Candareen, on 2 cents	..	rose	0 6							
SCHLESWIG.																			
ADHESIVE STAMPS.—1864-66.																			
1/2	Schilling, oval	green	0 2		1 3	1	"	on 4 cents	..	lilac	0 6						
1 1/2	"	"	..	green	0 4	0 3	2 0	1	"	on 3 cents	..	rose	1 6						
1 1/2	"	"	..	mauve	0 2	0 2	1 6	1875. <i>On tinted paper.</i>											
1 1/2	"	"	..	rose	0 2		1 6	1	Candareen, rectangular	..	yellow	0 3							
2	"	"	..	blue	0 2		1 6	3	"	..	rose	0 6							
4	"	"	..	rose	0 2		1 6	1876. <i>White paper.</i>											
4	"	"	..	stone	0 2		1 6	1	Candareen, rectangular	..	yellow	0 3							
HOLSTEIN.																			
ADHESIVE STAMPS.—1864.																			
1 1/2	Schilling, square	blue	0 4	0 2		3	"	..	rose	0 4							
1 1/2	"	"	..	blue and red	0 4	0 2		6	"	..	green	0 6							
1865-66.																			
1/2	Schilling, oval	green	0 3	0 2	2 0	9	"	..	blue	1 0							
1 1/2	"	"	..	lilac	0 4	0 2	1 6	12	"	..	brown	1 6							
1 1/2	"	"	..	mauve	0 3	0 2	1 6	1877.											
1 1/2	"	"	..	carmine	0 3	0 2	1 6	20	Cash, rectangular	..	lilac	0 4							
2	"	"	..	blue	0 2	0 2		20	"	..	pale blue	0 2							
4	"	"	..	stone	0 3	0 3		40	"	..	rose	0 6							
								60	"	..	green	0 8							
								80	"	..	blue	1 0							
								100	"	..	brown	1 3							
								POST CARDS.—1872-7.											
								No value indicated											
								1 Candareen								mauve			
								20 Cash (thin paper)								lilac			
								20 " (thick ")								brown			
																2 6			

Set of 10 unused, 2/4

Set of 6 unused, 3/6

Sierra Leone.

ADHESIVE STAMPS.—1861-76.

	Un-used.	Used	Un-used per Doz.	Used per Doz.
1d. Rectangular brown	0 2	0 2	1 0	
1d. " carmine	0 2	0 2	1 8	
1 1/2d. " violet	0 4	0 4		
1d. " mauve	1 0	0 4		
3d. " dull yellow	1 0	0 6		
4d. " bright yellow	0 6	0 3		
4d. " blue	0 8	0 4		
6d. " lilac	1 0	0 4		3 6
1s. " green	1 9	0 4		

Soruth (India).

ADHESIVE STAMPS.—1877.

1 Anna, rectangular green	0 6		5 0	
4 " " red	1 6			

South Australia.

ADHESIVE STAMPS.—1855-61.

1d. Rectangular green	0 4	0 3		2 0
1d. " light green	0 4	0 3		2 0
2d. " lake	0 4	0 4		3 0
2d. " orange	0 4	0 1		0 9
6d. " dark blue	1 6	0 1		0 10
6d. " light blue	1 0	0 2		1 6
6d. " lilac		0 6		
1s. " orange		1 0		
1s. " yellow		1 0		
1s. " brown	1 9	0 2		1 3

1860-74. Head in oval.

9d. Rectangular iron-grey	1 6	0 6		
9d. " mauve	1 6	0 3		
10d. " yellow	1 9	0 4		
10d. " orange		0 6		

1867-71. Head in circle.

2d. Rectangular red	0 3	0 1	2 9	0 6
3d. " (red surcharge) blue		2 6		
3d. " (black ") blue	0 6	0 1	0 10	
4d. " violet	0 8	0 2		1 6
2s. " rose	3 6	1 0		
2s. " carmine	3 6	0 3		2 0

1875.

1d. Rectangular green	0 3	0 1	2 0	0 9
-----------------------------	-----	-----	-----	-----

1877.

9d. Rectangular (surcharged 8d.) orange		0 6		
---	--	-----	--	--

OFFICIAL STAMPS

Surcharged with various letters, 30 to 40 varieties in stock, from 2d. each.

POST CARD.—1877.

1d. " mauve	0 3		2 0	
-------------------	-----	--	-----	--

Spain.

ADHESIVE STAMPS.—1850.

6 Cuartos, rectangular black	1 6	0 1		0 9
12 " " lilac	7 6	2 6		
5 Reales " red	5 6	1 6		
6 " " blue	15 6	10 0		
10 " " green	10 0	4 0		

1851.

6 Cuartos, rectangular black	1 6	0 1		0 9
12 " " lilac	12 6	2 6		
2 Reales " orange-red		6 6	1 6	
5 " " rose	6 6	1 6		
6 " " blue	30 0	10 0		
10 " " green	12 6	2 6		

1852.

6 Cuartos, rectangular pale rose	1 6	0 1		0 9
12 " " violet	12 6	2 6		
2 Reales " pale red		6 6	1 6	
5 " " green	6 6	1 0		
6 " " pale blue	25 0	9 6		

1853. For the city of Madrid.

1 Cuarto, rectangular bronze		6 0		
3 " " bronze		40 0		

1853.

6 Cuartos, rectangular carmine	1 6	0 1		0 9
2 " " violet	12 6	2 6		
2 Reales " scarlet		40 0		
15 " " green	7 6	1 0		
6 " " deep blue	25 0	9 6		

SPAIN—continued.

1854.

	Un-used.	Used	Un-used per Doz.	Used per Doz.
2 Cuartos, rectangular green	15 6	10 6		
4 " " rose	2 0	0 2		1 0
4 " " rose on blue	3 6	0 3		2 0
6 " " carmine	1 6	0 2		1 0
1 Real " light blue		0 6		5 0
1 " " blue black	10 6	1 0		
2 " " scarlet	10 6	0 4		3 6
5 " " green	10 6	1 0		
6 " " blue	15 6	8 6		

1855. Watermark loops.

2 Cuartos, rectangular green		0 9		
4 " " (4 shades) carmine		0 2		1 6
1 Real " blue		0 4		3 0
2 " " dull violet		0 2		1 6

1856. Watermark crossed lines.

2 Cuartos, rectangular green		1 0		
4 " " rose		0 2		1 0
1 Real " blue		0 4		
2 " " violet-brown		0 2		1 6

1857. No watermark.

2 Cuartos, rectangular green	1 6	0 2		1 0
4 " " rose	1 0	0 1		0 8
12 " " orange		0 2		1 6
1 Real " blue	1 6	0 2		1 6
2 " " lilac	3 0	0 2		1 6

1860.

2 Cuartos, rectangular green	0 6	0 2		1 6
4 " " orange	0 2	0 1		0 8
12 " " carmine	0 9	0 3		2 6
10 " " brown	4 6	3 6		
1 Real " blue	1 0	0 3		2 0
2 " " lilac	1 0	0 1		0 10

1862.

2 Cuartos, rectangular blue on lemon	0 3	0 3		
4 " " red-brown on salmon	0 4	0 1		0 6
12 " " blue on pink	0 10	0 4		
19 " " rose on grey	1 9	1 0		
1 Real " brown on yellow	0 8	0 2		1 6
2 " " green on pinkish white	1 0	0 2		1 3

1864.

2 Cuartos, rectangular blue on pink	0 6	0 4		
4 " " red on salmon	0 4	0 1		0 8
12 " " green on pink	1 0	0 6		
19 " " violet on lilac	1 6	1 6		
1 Real " brown on green	0 8	0 2		
2 " " blue on pink	1 0	0 2		1 0

1865. Unperforated.

2 Cuartos, rectangular carmine	0 4	0 3		
12 " " blue and pink	0 8	0 4		
19 " " brown and rose	1 0			
1 Real " green	0 6	0 2		1 6
2 " " rose	0 9	0 2		1 6

1865. Perforated.

2 Cuartos, rectangular carmine	0 4	0 3		
4 " " blue	0 4	0 1		0 9
12 " " blue and pink	0 8	0 4		
19 " " brown and pink	2 6	1 6		
1 Real " green	0 6	0 3		
2 " " pink	1 0	0 3		2 0
2 " " lilac brown	1 0	0 3		2 0

1866.

2 Cuartos, rectangular rose	0 4	0 3		
4 " " blue	0 3	0 1		0 9
12 " " orange	0 8	0 2		1 6
19 " " deep brown	1 6	1 6		
10 Cent de escudo green	1 0	0 6		
20 " " lilac	0 9	0 2		1 6

1867-69.

2 Cuartos, rectangular brown	0 4	0 4		
4 " " blue	0 2	0 1		0 9
12 " " orange	0 8	0 4		
19 " " pink	1 6			
19 " " brown				
10 Cent de escudo green	0 6	0 3		
20 Centimos, lilac	1 0	0 3		2 0
25 Mile de escudo blue	0 6	0 3		
25 " " blue and rose	0 6	0 3		
50 " " brown	0 4	0 2		1 0
50 " " deep lilac	1 0	0 1		0 9
100 " " brown	1 0	0 2		
200 " " green	1 6	0 2		

The above, except 2 and 4 Cuartos, can be had surcharged "Habilitado por la Nacion," in blue and in black, prices from 1s. each.

SPAIN—continued.				SPAIN—continued.			
NEWSPAPER STAMPS.—1867.				1876. <i>Alphonso, full face.</i>			
Un-used.	Used	Un-used per Doz.	Used per Doz.	Un-used.	Used	Un-used per Doz.	Used per Doz.
5 Milesimos de escudo, rectangular .. green	0 2 0 2	0 2 0 2		1 Peseta, rectangular .. deep blue	1 6 0 4		
10 " " " " brown	0 2 0 1	0 2 0 1		4 " " " " red-violet	5 6		
1870. <i>Head of Liberty.</i>				10 " " " " vermilion	11 6		
1 Milesimos de escudo, rectangular .. lilac	0 1 0 1	0 1 0 3		Set of 9 unused, 20/-			
1 " " " " purple brown	0 2 0 2			1877.			
2 " " " " buff	0 1 0 1	0 4		4-4th Cent de peseta, small square .. green	0 1 0 1	0 3	
2 " " " " buff	0 6			<i>Head of Don Carlos.</i>			
4 " " " " light brown	0 2 1 3			1/2 Real, rectangular .. red	1 0	9 0	
10 " " " " pink	0 2 0 1	1 3		1 " " " " dull rose	1 0	9 0	
25 " " " " mauve	0 2 0 1			1 " " " " blue	0 6	1 6	5 0
50 " " " " blue	0 3 0 1			1 " " " " lilac	0 6		
100 " " " " red	0 6 0 1			16 Maravedis, " " " " rose	1 0		
200 " " " " brown	0 6 0 1			1 Real " " " " brown	0 4	3 0	
400 " " " " green	0 6 0 3			50 Cent de Peseta .. green	0 6	5 0	
12 Cuartos " " " " lake rose	1 0 0 6			ENVELOPE. <i>Don Carlos.</i>			
19 " " " " green	1 6			3 Cuartos, rectangular (arms) .. slate	15 0		
1 Escudo, 400 mil. " " " " lilac	5 0 0 9			WAR TAX STAMPS.—1874. <i>Arms.</i>			
2 Escudos " " " " blue	7 0 0 6			5 Cent de peseta, rect. (unperforated) .. black	0 2 0 1	1 3 0 9	
1872.				5 " " " (large perforations) ..	0 6		
4-4th Cent de peseta, small square .. blue	0 1 0 1	0 3		10 " " " " blue	0 4 0 2		
2 Cent de peseta (figure in centre), rectangular .. reddish-violet	0 6 0 3			1875. <i>Arms.</i>			
2 Cent de peseta, rectangular .. mauve	0 1 0 1	0 4		5 Cent de peseta .. green	0 2 0 2	1 6	
<i>Head of Amedeo.</i>				10 " " " " mauve	0 3 0 2	2 6	
5 Cent de peseta, rectangular .. rose	0 2 0 1	1 0		1876-7. <i>Head of Alphonso.</i>			
6 " " " " blue	0 6			5 Cent de peseta, rectangular .. green	0 2 0 1	1 3 0 6	
10 " " " " lilac	0 4			10 " " " " blue	0 2 0 2	1 9 1 0	
10 " " " " blue	0 2 0 1	1 6 0 9		15 " " " " claret	0 3 0 2	2 6	
12 " " " " lilac	0 4 0 2	2 6 1 0		25 " " " " black	0 6		
20 " " " " mauve	0 4 0 2	2 6		50 " " " " pale yellow	0 10		
25 " " " " brown	0 6 0 1	4 6		50 " " " " orange	1 3		
40 " " " " light-brown	0 6 0 1			1 Peseta " " " " mauve	1 6		
50 " " " " green	0 9 0 1	0 6		5 " " " " pink	6 0		
1 Peseta " " " " dull lilac	1 0 0 1	0 9		<i>Cartilla Postal de Espana.</i>			
4 " " " " pale brown	5 0 0 6			No value indicated, oblong .. blue	5 6		
10 " " " " green	10 0 1 0			CONGRESS STAMPS.			
1873. <i>Figure of Liberty.</i>				Arms, oval, blue, 3 varieties, 1/6 each, unused.			
4-4th Cent de peseta (Mural Crown), small square .. green	0 1 0 1	0 3		OFFICIAL STAMPS.—1854. <i>Arms.</i>			
2 Cent de peseta, rectangular .. orange	0 1 0 1	0 4 0 3		1/2 Onza, rectangular .. orange	0 1	0 9	
5 " " " " rose	0 2 0 1	0 9		1 " " " " rose	0 1	0 6	
10 " " " " green	0 2 0 1	1 6 0 9		4 " " " " green	0 2	1 6	
20 " " " " black	0 6			1 Libra " " " " blue	0 2	1 6	
25 " " " " brown	0 5 0 1	0 4		1855. <i>Arms.</i>			
40 " " " " lilac	0 8 0 2			1/2 Onza, rectangular .. orange	0 2	1 6	
50 " " " " blue	0 9 0 1	0 6		1 " " " " yellow	0 1	0 9	
1 Peseta " " " " mauve	1 0 0 1	0 6		1 " " " " pale rose	0 2	1 0	
4 " " " " brown	5 0 0 6	4 6		1 " " " " deep rose	0 1	0 9	
10 " " " " dull lilac	11 6 1 0	9 0		4 " " " " pale green	0 2	1 0	
1874. <i>Figure of Justice.</i>				4 " " " " deep green	0 1	0 9	
2 Cent de peseta, rectangular .. yellow	0 2 0 1	1 0 0 3		1 Libra " " " " blue	0 2	1 6	
2 " " " " orange	0 4 0 2	0 9		RETURN LETTER STAMP.—1876.			
5 " " " " violet	0 2 0 1	1 0 0 9		No value indicated, square .. blue	0 4	3 0	
10 " " " " blue	0 3 0 1	2 6 0 9		POST CARDS.—1874.			
20 " " " " dull green	0 4 0 1	1 6		5 Cent de peseta .. blue	0 6		
25 " " " " brown	0 5 0 2	1 6		10 " " (reply) .. green	0 4		
40 " " " " mauve	0 8 0 2	1 6		5 " " (error targeta) .. blue	1 0		
50 " " " " orange	0 9 0 1	0 6		10 " " (reply) " " green	1 6		
1 Peseta " " " " green	1 6 0 6	4 0		1875.			
4 " " " " rose	5 6 0 9	6 0		5 Cent de peseta (arms) .. mauve	0 2	1 6	
10 " " " " black	11 6 1 0	9 0		5 " (Alphonso) .. blue	0 2	1 6	
1874. <i>Arms.</i>				Straits Settlements.			
10 Cent de peseta, rectangular .. brown	0 2 0 1	1 6 0 6		PROVISIONAL.—1867.			
10 " " unperforated .. brown	1 6			3 Half-cents, rectangular .. blue	0 9 0 9		
10 " " " " blue	1 6			2 Cents " " " " brown	1 0 0 9		
1875. <i>Head of Alphonso to right.</i>				3 " " " " brown	1 6 1 0		
2 Cent de peseta, rectangular .. light brown	0 1 0 1	0 6		4 " " " " brown	1 6 1 0		
2 " " " " dark brown	0 2 0 1	1 6 0 9		6 " " " " yellow	2 6 1 0		
5 " " " " lilac	0 1 0 1	0 9		8 " " " " yellow	2 6 0 6		
10 " " " " blue	0 2 0 1	0 9		12 " " " " green	3 6 2 6		
20 " " " " orange	0 9 0 1			24 " " " " rose	2 6 0 9		
25 " " " " carmine	0 6 0 3			32 " " " " yellow	3 6 0 9		
40 " " " " deep brown	0 8 0 1						
50 " " " " mauve	0 9 0 1						
1 Peseta " " " " black	1 6 0 6	4 0					
4 " " " " deep green	5 6 3 6	6 0					
10 " " " " ultramarine	11 6 1 0	9 0					
1876. <i>Alphonso, full face.</i>							
5 Cent de peseta, rectangular .. brown	0 2 0 1	1 0 0 6					
10 " " " " blue	0 3 0 1	2 0 0 6					
20 " " " " deep green	0 4 0 3						
25 " " " " deep brown	0 5 0 1	0 9					
40 " " " " grey-brown	0 8 0 3						
50 " " " " green	0 9 0 2	1 6					

Complete set of 13 unused, 10/6

Complete set of 9

Set of 4 unused, 4d.
Set of 7 unused, 9d.

STRAITS SETTLEMENTS—continued.				SWEDEN—continued.			
1868.				POST CARDS—1872.			
Un-used.	Used	Un-used per Doz.	Used per Doz.	Un-used.	Used	Un-used per Doz.	Used per Doz.
2 Cents, rectangular brown	0 3	0 1	2 0	6 Ore lilac	0 2	1 6	1 6
4 " " rose	0 4	0 2	3 0	10 " " rose	0 3	2 0	2 0
6 " " lilac	0 6	0 1	5 0	12 " " blue	0 4	3 0	3 0
8 " " orange	0 8	0 1	0 10	12 " (reply) lilac	0 4	3 0	3 0
12 " " blue	1 0	0 1	0 10	20 " (") rose	0 6	4 6	4 6
24 " " green	1 9	0 1	0 9				
30 " " violet	2 6	0 1	0 10				
32 " " vermilion	2 6	0 3	2 0				
96 " " slate	6 6	0 1	0 10				
Suez Canal Company.				OFFICIAL CARDS.—1874.			
ADHESIVE STAMPS.—1870.				1877.			
1 Centime, oblong black	0 6			No value indicated black	0 6	0 6	
5 " " green	0 4		2 6				
20 " " blue	0 2		1 6				
40 " " pink	1 0						
Sweden.				Switzerland.			
1855.				ADHESIVE STAMPS.			
3 Skilling banco, rectangular .. green	2 0	1 6		CANTONS.			
4 " " blue	1 0	0 2	1 9	BASLE.			
6 " " grey	2 6	0 9		1845.			
8 " " yellow	2 0	0 6		2½ Rappen, rectangular .. blue and red	3 6		
24 " " red	2 0	1 0					
1858-66.				GENEVA.			
5 Ore, rectangular green	0 2	0 1	0 9	1845. <i>Eagle and Key.</i>			
9 " " lilac	0 6	0 3	2 0	5 Centimes, rectangular .. blue-green	5 6		
12 " " blue	0 5	0 1	0 3	5 " " yellow-green	4 6		
17 " " mauve	0 6	0 1	0 10	5 " " small .. green on white	7 6		
20 " " vermilion	0 6	0 1	0 8	10 " " oblong .. green	35 0		
24 " " orange	0 9	0 1	0 8				
30 " " brown	1 0	0 1	0 6	ENVELOPE.			
50 " " lake	1 6	0 2	1 0	5 Centimes, rectangular .. green	4 0		
1872-7.				NEUFCHATEL.			
3 Ore, rectangular brown	0 1	0 1	0 10	1850.			
4 " " grey	0 2	0 1	0 10	5 Centimes, rectangular .. black and red	7 6		
5 " " green	0 2	0 1	0 8				
6 " " lilac	0 2	0 1	0 8	VAUD.			
12 Ore " " blue	0 4	0 1	0 4	1847.			
20 " " red	0 5	0 2	1 0	4 Centimes, oblong .. black and red	10 6		
24 " " yellow	0 6	0 1	0 6	5 " " " .. " "	4 6		
30 " " brown	0 9	0 1	0 8				
50 " " rose	1 3	0 1	0 9	WINTERTHUR.			
1 Rix daler blue and brown	2 0	0 1	0 9	POST-HORN.—1850.			
Set of 10 unused, 3/9.				2½ Rappen, oblong .. red and black			
UNPAID LETTER STAMPS.				ZURICH.			
1874. <i>Losen.</i>				1843-8. <i>Ground of vertical lines.</i>			
1 Ore, rectangular black	0 1	0 1	0 8	4 Rappen, rectangular .. black	3 6		
3 " " rose	0 2	0 1	0 8	6 " " black	2 6		
5 " " chocolate	0 2	0 1	0 8	<i>Ground of horizontal lines.</i>			
6 " " orange	0 3	0 1	0 9	4 Rappen, rectangular .. black	3 6		
12 " " red	0 4	0 1	0 8	6 " " black	2 6		
20 " " blue	0 6	0 1	0 8				
24 " " violet	0 8	0 1	0 9	FEDERAL ADMINISTRATION.			
24 " " grey	0 8	0 1	0 9	1850. <i>Orts poste.</i>			
30 " " green	0 10	0 1	0 9	2½ Rappen, rectangular .. black and red	1 6		
50 " " brown	1 0	0 1	0 9	<i>Poste locale.</i>			
1 Krona blue and brown	2 0	0 1	0 9	2½ Rappen, rectangular .. black and red	1 6		
Set of 10 used, 9d.				<i>Cross on Shield.</i>			
OFFICIAL STAMPS.—1874.				5 Rappen (Rayon I.) rectangular .. light blue			
3 Ore, large oblong brown	0 2	0 1	0 9	5 " (" I) .. dark blue	2 0	0 2	1 6
4 " " grey	0 2	0 1	1 0	10 " (" II) .. yellow	2 0	0 4	3 0
5 " " green	0 2	0 1	0 9	15 " (" III) .. rose	2 0	0 2	1 0
6 " " violet	0 3	0 1	0 9	15 Cents (" III) .. rose	2 0	0 2	1 6
12 " " blue	0 4	0 1	0 6				
20 " " red	0 6	0 2	0 9	1855. <i>Inscribed Franco.</i>			
24 " " orange	0 8	0 1	0 9	2 Rappen, rectangular .. grey	0 4	0 2	
30 " " chocolate	0 10	0 1	0 9	5 " " .. light brown	0 6	0 2	1 6
50 " " rose	1 0	0 2	1 3	5 " " .. dark brown	0 6	0 1	0 9
1 Krona blue and brown	2 0	0 1	1 3	10 " " .. light blue	1 0	0 2	1 6
Set of 10 used, 10d.				10 " " .. dark blue	1 0	0 1	0 6
1878.				15 " " .. rose	1 3	0 1	0 6
No value indicated, oval .. blue	1 0		9 6	20 " " .. yellow	1 6	0 1	0 6
ENVELOPE STAMP.				40 " " .. green	1 6	0 1	0 6
12 Ore blue	0 4	0 2	3 6	1 Franc grey	2 6	0 6	10 0
LOCAL STAMPS.							
No value indicated, oblong (1855) .. black	0 4	0 2	4 0				
" " " (1862) .. brown	0 9	0 6					
3 Ore, rectangular (1864) .. brown	0 2	0 1	0 9				

Set of 8 Post Cards, unused, 2/.

TURKEY—continued.				Un-used	Used	Un-used per Doz.	Used per Doz.	TURKEY—continued.				Un-used	Used	Un-used per Doz.	Used per Doz.
1865.				s. d.	s. d.	s. d.	s. d.	P. P. in Oval.				s. d.	s. d.	s. d.	s. d.
10	Paras, rectangular	green	0 2	1 0	1 0	Black on white, blue, yellow, and rose.				0 2	1 0	1 0	
20	"	"	"	orange	0 2	0 2	1 0	1872.							
1	Piastre	"	"	lilac	1 0	0 4		2 Paras, large rectangular blue				0 1	0 1	0 6	0 4
1	"	"	"	slate	0 2	0 2	1 6	OFFICIAL STAMPS.—1876.							
2	"	"	"	blue	0 4	0 2	1 6	No value indicated, large oval rose				0 4		2 6	
5	"	"	"	carmine	0 9	0 3	2 0	" " " " blue				0 4		2 6	
25	"	"	"	red	7 6	6		LOCAL POSTAGE STAMPS.—1865.							
UNPAID LETTER STAMPS.								5 Paras, rect. blue				0 3		2 0	
20	Paras, rectangular	brown	0 4	0 2	3 0	20 " " perforated and unperforated green				0 2		1 6	
1	Piastre	"	"	"	0 2	0 1	1 6	40 " " " " rose				0 2		1 6	
2	"	"	"	"	0 4	0 3	2 0	POSTE LOCALE.							
5	"	"	"	"	0 9	0 6		Small oblong set of 8, unused				2 0			
25	"	"	"	"	0 9	0 6		CUSTENDJIE AND CZERNAWODA.							
1869.								20 Paras green				0 2		1 6	
10	Paras, rectangular	light violet	0 2	0 1	1 6	MORTON'S LETTER POST.—1868.							
10	"	"	"	bistre	0 2	0 1	1 6	Value not indicated red on blue				0 9		Set of 5 unused, 4/6	
20	"	"	"	green	0 3	0 1	2 0	" " " " red on white				0 9			
1	Piastre	"	"	yellow	0 5	0 1	0 6	" " " " blue on white				1 0			
2	"	"	"	red	1 0	0 1	0 10	" " " " green on yellow				1 0			
5	"	"	"	blue	1 9	0 2	1 6	" " " " red on rose				1 6			
5	"	"	"	slate	0 3	0 3	2 6	1871. Steamer in oval.							
25	"	"	"	vermillion				10 Paras black and red on white				0 4		3 0	
UNPAID LETTER STAMPS.								1/2 Piastre, oblong green				0 4		3 0	
20	Paras, rectangular	Can be had with black, red, & brown border.	..	brown	0 4	0 3	2 0	1 " " " " vermilion				0 6		5 0	
1	Piastre	"	"	"	0 4	0 2	0 10	2 " " " " blue				1 0		0 0	
2	"	"	"	"	1 0	0 2	1 3	ENVELOPE STAMPS.—1870.							
5	"	"	"	"	2 0	0 4	3 0	1 Piastre, octangular yellow				0 6		0 6	
25	"	"	"	"	15 0	10 6		1 1/2 " " " " brown				1 3			
1875. Surcharged. Pre.								3 " " " " orange				2 0			
1	Piastre, rectangular	violet	0 2	0 2	1 6	6 " " " " violet				3 0			
1	"	"	"	green	0 3	0 2	2 6	POST CARDS—1874-7.							
1	"	"	"	rose	0 6	0 3		20 Paras (surcharged "Cheir") green				1 6			
2	"	"	"	yellow	0 9	0 3		20 " (surcharged "pre")				1 6			
5	"	"	"	blue	1 9			20 " " " " lilac				0 4		2 6	
1876.								Turk's Islands.							
10	Paras, rectangular	lilac	0 6	0 2	1 6	ADHESIVE STAMPS.—1875.							
20	"	"	"	green	0 6	0 2	1 6	1d. Rectangular red				0 2	0 2	1 6	1 3
1	Piastre	"	"	yellow	0 6	0 2	1 6	6d. " " " " black				1 0	0 9		
1876. Inscribed "Ottoman Empire."								1s. " " " " blue				1 9	1 0		
10	Paras, rectangular	black and lilac	0 2	0 2	1 6	Tuscany.							
20	"	"	"	violet and green	0 3	0 2	2 6	ADHESIVE STAMPS.—1850.							
50	"	"	"	blue and yellow	0 6	0 2	1 6	Lion and shield (blue paper).							
2	Piastres	"	"	black and orange	0 10	0 4		1 Crazia, rectangular rose				0 2		1 9	
5	"	"	"	red and blue	1 9	0 6		2 " " " " blue				0 2		1 3	
25	"	"	"	red and claret	7 6	3 6		4 " " " " green				0 2		1 6	
1874.								6 " " " " blue				0 2		1 3	
For Constantiuople only. Surcharged "Cheir"								9 " " " " lilac				0 3		1 3	
1st issue "Cheir" in red.								1 Quattrino, " " red-brown				17 6			
10	Paras, rectangular	lilac	1 6			1 Soldo " " black				1 0			
1	Piastre	"	"	yellow	1 6			1 Soldo " " yellow				1 6			
UNPAID LETTER STAMPS.								2 Soldi " " red							
20	Paras, rectangular	brown	2 6			1854. Lion and Shield (white paper).							
1	Piastre	"	"	"	2 6			1 Crazia, rectangular red				1 0	0 2	1 6	1 3
2nd issue, "Cheir" in black.								2 " " " " blue				0 6	0 2		1 3
10	Paras, rectangular	lilac	1 6			4 " " " " green				1 0	0 2	1 0	1 0
1	Piastre	"	"	yellow	1 6			6 " " " " blue				0 6	0 2	1 0	1 3
UNPAID LETTER STAMPS.								9 " " " " lilac				0 3			
20	Paras, rectangular	brown	1 6			1 Quattrino, " " black				1 0			
1	Piastre	"	"	"	1 6			1 Soldo " " yellow				1 6			
3rd issue, "Cheir" in blue.								2 Soldi " " red							
10	Paras, rectangular (unperforated)	lilac	1 6			1859. Cross.							
10	"	"	"	(perforated)	0 6		1 6	1 Centesimi, rectangular dark violet				0 9	0 3		
20	"	"	"	green	1 0	0 3		1 " " " " light violet				0 9	0 3		
1	Piastre	"	"	yellow	1 0	0 4		5 " " " " light green				0 9	0 3		
UNPAID LETTER STAMPS.								5 " " " " dark green				0 9	0 2		
20	Paras, rectangular	brown	0 9			10 " " " " brown				1 0	0 2		
1	Piastre	"	"	"	0 9			20 " " " " blue				1 3	0 2	1 0	1 0
4th issue, "Cheir" in blue dotted circle.								40 " " " " red				1 6	0 6	2 6	1 3
10	Paras, rectangular	lilac	0 9	0 3	1 6	1 Quattrino, " " black				1 6	0 6		
40	"	"	"	green	1 0	0 3	1 6	1 Soldi " " yellow				2 0	1 6		
1	Piastre	"	"	yellow	1 0	0 4		3 Lire " " yellow				3 0		1 0	0 0
NEWSPAPER STAMPS.—1868.															
Circular	blue	0 4										
"	pink	0 4										
"	green	0 4										
"	white	0 4		2 6								
"	yellow	0 4										

Two Sicilies.
NAPLES.

ADHESIVE STAMPS.—1857. <i>Arms.</i>		Un-used.	Used	Un-used per Doz.	Used per Doz.
<i>s. d.</i>	<i>s. d.</i>	<i>s. d.</i>	<i>s. d.</i>	<i>s. d.</i>	<i>s. d.</i>
1/2	Grano, rectangular	1 6	1 0	9 0	1 0
1	"	0 6	0 2	1 0	6 0
2	"	0 6	0 2	1 0	6 0
5	"	0 6	0 2	1 0	6 0
10	"	0 6	0 3	2 6	6 0
20	"	0 6	0 6	2 6	6 0
50	"	0 6	2 6	2 6	6 0

PROVISIONAL STAMPS.—1860.		Un-used.	Used	Un-used per Doz.	Used per Doz.
<i>s. d.</i>	<i>s. d.</i>	<i>s. d.</i>	<i>s. d.</i>	<i>s. d.</i>	<i>s. d.</i>
1/2	Tornese, rectangular (<i>Arms</i>)	6 0	0 6	6 0	0 6
1/2	" (<i>Cross</i>)	10 6	0 6	10 6	0 6

1861.—*Head.*

1/2	Tornese, rectangular	0 3	0 4	0 3	0 4
1/2	Grano	0 3	0 1	0 3	0 1
1	"	0 3	0 1	0 3	0 1
2	"	0 3	0 1	0 3	0 1
5	"	0 3	0 1	0 3	0 1
5	"	2 6	1 0	2 6	1 0
10	"	0 3	0 6	0 3	0 6
20	"	0 3	0 6	0 3	0 6
50	"	0 3	0 6	0 3	0 6
50	"	1 6	0 6	1 6	0 6

SICILY.

ADHESIVE STAMPS.—1858.		Un-used.	Used	Un-used per Doz.	Used per Doz.
<i>s. d.</i>	<i>s. d.</i>	<i>s. d.</i>	<i>s. d.</i>	<i>s. d.</i>	<i>s. d.</i>
1/2	Grano, rectangular	1 0	1 0	1 0	1 0
1	"	0 4	0 3	0 4	0 3
1	"	0 4	0 2	0 4	0 2
2	"	9 4	0 2	9 4	0 2
5	"	0 6	0 6	0 6	0 6
5	"	0 6	0 6	0 6	0 6
10	"	0 6	0 6	0 6	0 6
20	"	1 0	1 0	1 0	1 0
50	"	1 6	2 0	1 6	2 0

United States.

ADHESIVE STAMPS.—1847.		Un-used.	Used	Un-used per Doz.	Used per Doz.
<i>s. d.</i>	<i>s. d.</i>	<i>s. d.</i>	<i>s. d.</i>	<i>s. d.</i>	<i>s. d.</i>
<i>U. S. Post Office.</i>					
5	Cents, rectangular	0 6	0 6	4 6	0 6
10	"	1 6	2 6	1 6	2 6
1847. (<i>Originals.</i>)					
	Blood's Penny Post, rectangular	0 6	0 6	0 6	0 6
	"	1 0	0 6	1 0	0 6
	"	1 0	0 6	1 0	0 6
	" small oblong	2 6	0 6	2 6	0 6
ADAM'S EXPRESS.					
25	Cents, rect. (Fine used, original)		7 6		7 6
HUSSEY'S LETTER POST.					
1878.					
	Large rectangular	0 3	2 0	0 3	2 0
	"	0 3	2 0	0 3	2 0
<i>U. S. Carrier's Stamp.</i>					
1	Cent, rectangular	0 3	2 0	0 3	2 0
<i>U. S. P. O. Dispatch.</i>					
1	Cent, oblong	0 4	3 0	0 4	3 0
<i>New York Post Office.</i>					
5	Cents, large rectangular	3 6	3 6	3 6	3 6
<i>Providence R. I.</i>					
5	Cents, oblong	1 0	9 0	1 0	9 0
10	"	2 6	9 0	2 6	9 0
1851.					
1	Cent, rectangular	0 2	0 1	0 2	0 1
3	"	0 3	0 1	0 3	0 1
3	"	0 8	0 6	0 8	0 6
10	"	0 9	0 2	0 9	0 2
12	"	1 0	0 4	1 0	0 4
24	"	1 6	0 9	1 6	0 9
30	"	2 6	1 0	2 6	1 0
90	"	5 0	1 0	5 0	1 0
1861-6.					
1	Cent, rectangular	0 1	0 1	0 1	0 1
2	"	0 2	0 1	0 2	0 1
3	"	0 3	0 1	0 3	0 1
5	"	0 6	0 2	0 6	0 2
5	"	1 6	0 6	1 6	0 6
10	"	0 8	0 1	0 8	0 1
12	"	0 9	0 1	0 9	0 1
15	"	1 0	0 2	1 0	0 2
24	"	1 6	0 2	1 6	0 2
30	"	2 0	0 3	2 0	0 3
90	"	5 6	0 6	5 6	0 6

UNITED STATES—continued.

1869.— <i>Various designs.</i>		Un-used.	Used	Un-used per Doz.	Used per Doz.
<i>s. d.</i>	<i>s. d.</i>	<i>s. d.</i>	<i>s. d.</i>	<i>s. d.</i>	<i>s. d.</i>
1	Cent, square	0 2	0 1	0 2	0 1
2	"	0 3	0 1	0 3	0 1
3	"	0 4	0 1	0 4	0 1
6	"	0 9	0 4	0 9	0 4
10	"	0 10	0 2	0 10	0 2
12	"	1 6	0 6	1 6	0 6
15	"	2 6	1 0	2 6	1 0
24	"	2 6	1 0	2 6	1 0
30	"	2 6	1 0	2 6	1 0
90	"	5 6	2 0	5 6	2 0

1870-75. *Head.*

1	Cent, rectangular	0 1	0 1	0 1	0 1
2	"	0 2	0 1	0 2	0 1
2	"	0 2	0 1	0 2	0 1
3	"	0 2	0 1	0 2	0 1
3	"	0 4	0 1	0 4	0 1
5	"	0 4	0 1	0 4	0 1
6	"	0 4	0 2	0 4	0 2
7	"	0 6	0 1	0 6	0 1
7	"	0 8	0 1	0 8	0 1
10	"	0 8	0 1	0 8	0 1
12	"	0 8	0 1	0 8	0 1
12	"	1 0	0 1	1 0	0 1
15	"	1 6	0 1	1 6	0 1
24	"	1 9	0 1	1 9	0 1
30	"	1 9	0 1	1 9	0 1
90	"	5 0	0 1	5 0	0 1

ENVELOPE STAMPS.—1853.
On buff or white paper.

3	Cents, large oval	0 6	0 2	4 0	1 6
6	"	2 6	0 2	2 6	0 2
10	"	2 6	1 6	2 6	1 6

1857-60. *On buff or white paper.*

1	Cent, small oval	0 3	0 2	0 3	0 2
3	"	0 6	0 2	0 6	0 2
3	"	2 6	0 2	2 6	0 2
4	"	2 6	0 2	2 6	0 2
10	"	2 6	0 2	2 6	0 2

1861. *Value at sides.*

3	Cents, large oval	0 6	0 3	0 6	0 3
3	"	1 0	0 4	1 0	0 4
6	"	1 0	0 4	1 0	0 4
10	transverse oval	1 6	0 4	1 6	0 4
12	"	1 0	0 4	1 0	0 4
20	"	1 9	0 4	1 9	0 4
24	"	2 0	0 4	2 0	0 4
40	"	3 6	0 4	3 6	0 4

1863-5. *On buff paper.*

2	Cents, hexagon (U.S. Postage)	0 4	0 3	0 4	0 3
2	" (U.S. post)	0 2	0 2	0 2	0 2
2	" (on orange)	0 2	0 2	0 2	0 2

1866. *On buff or white paper.*

3	Cents, large oval	0 2	0 1	1 9	0 6
3	"	0 6	0 4	0 6	0 4
6	"	0 6	0 4	0 6	0 4
6	"	0 5	0 3	0 5	0 3

1866. *On buff paper.*

9	Cents, transverse oval	0 8	0 3	0 8	0 3
12	"	0 10	0 3	0 10	0 3
18	"	1 0	0 3	1 0	0 3
24	"	1 9	0 3	1 9	0 3
30	"	2 0	0 3	2 0	0 3
40	"	2 6	0 3	2 6	0 3

1870-1. *On buff or white paper.*

1	Cent, oval	0 2	0 1	1 3	0 10
2	"	0 2	0 1	0 2	0 1
3	"	0 2	0 1	0 2	0 1
6	"	0 6	0 1	0 6	0 1
7	"	0 6	0 4	0 6	0 4
10	"	0 10	0 3	0 10	0 3
12	"	1 0	0 3	1 0	0 3
15	"	1 0	0 3	1 0	0 3
24	"	1 9	0 3	1 9	0 3
30	"	2 6	0 3	2 6	0 3
90	"	5 0	0 3	5 0	0 3

1875. *On buff or white paper.*
Large figures of value.

1	Cent, oval	0 2	0 1	1 3	0 6
2	"	0 3	0 1	0 3	0 1
3	"	0 3	0 1	0 3	0 1
5	"	0 6	0 2	0 6	0 2
6	"	0 6	0 1	0 6	0 1

CENTENNIAL.—1876.

3	Cents	0 4	0 2	3 6	1 6
3	"	0 4	0 2	3 6	1 6

PRICE LIST OF POSTAGE STAMPS.

UNITED STATES—continued.				UNITED STATES—continued.			
NEWS BANDS.—1857-70.				Navy.			
Un-used.	Used	Un-used per Doz.	Used per Doz.	Un-used.	Used	Un-used per Doz.	Used per Doz.
s. d.	s. d.	s. d.	s. d.	s. d.	s. d.	s. d.	s. d.
1 Cent, small oval	blue			10 Cent, rectangular	blue		
1 " large	blue	0 0 1		12 " "		0 0 4	
2 " hexagon	black	0 0 6		15 " "		0 0 3	
2 " large oval	brown	0 0 3		24 " "		0 0 4	
2 " "	red	0 0 1	1 9	30 " "		0 0 6	
POST CARDS.—1873-5.				Set of 11 unused without "Specimen," 25/-			
1 Cent, small watermark	brown	0 0 2	1 0	Post Office.			
1 " large	brown	0 0 6		1 Cent, rectangular	black	0 0 2	
1 " "	black	0 0 2	1 0	2 " "		0 0 3	
REGISTERED LETTERS.				3 " "		0 0 4	
No value, large rectangular	green	0 0 6	0 3 4 6	6 " "		0 0 1	0 6
NEWSPAPER STAMPS.—1865.				10 " "		0 0 1	0 9
5 Cents, large rectangular	blue	0 0 6		12 " "		0 0 9	
10 " "	green	1 0 0		15 " "		0 0 2	
25 " "	red	2 0 0		24 " "		0 0 2	
1875. Warrior.				30 " "		0 0 2	
2 Cents, long rectangular	black	0 0 2	1 0 6	90 " "		0 0 2	
3 " "		0 0 0	3 3	Set of 10 unused not marked "Specimen," 15/-			
4 " "		0 0 4	9	State.			
6 " "		0 0 6		1 Cent, rectangular	green	0 0 2	
8 " "		0 0 8		2 " "		0 0 2	
9 " "		0 0 9		3 " "		0 0 2	
10 " "		0 0 9		6 " "		0 0 2	
Figure of Justice.				7 " "		0 0 2	
12 Cents, large rectangular	carmine	1 1 0		10 " "		0 0 2	
24 " "		2 2 0		12 " "		0 0 2	
36 " "		3 3 0		15 " "		0 0 2	
48 " "		4 4 0		24 " "		0 0 2	
60 " "		6 0 0		30 " "		0 0 2	
72 " "		7 2 0		90 " "		0 0 2	
84 " "		8 4 0		2 Dollars black and green			
96 " "		9 6 0		5 " "		10 0 6	4
1 Dol. and 96c., large rectangular		0 0 0		10 " "		21 0 0	
3 " "		0 0 0		20 " "		42 0 0	
6 " "		0 0 0		Treasury.			
12 " "		0 0 0		1 Cent, rectangular	brown	0 0 1	0 10
24 " "		0 0 0		2 " "		0 0 1	0 10
36 " "		0 0 0		3 " "		0 0 1	0 8
60 " "		0 0 0		7 " "		0 0 1	0 6
OFFICIAL ADHESIVE STAMPS.—1873.				10 " "		0 0 1	0 9
Department of Agriculture.—Head.				15 " "		0 0 1	0 6
1 Cent, rectangular	yellow	0 0 0	0 4 3	24 " "		0 0 1	0 6
2 " "		0 0 0	4 3	30 " "		0 0 1	0 10
3 " "		0 0 0	4 3	90 " "		0 0 1	1 6
6 " "		0 0 0	4 3	War.			
10 " "		0 0 0	4 3	1 Cent, rectangular	claret	0 0 2	
12 " "		0 0 0	4 3	2 " "		0 0 2	
15 " "		0 0 0	4 3	3 " "		0 0 2	
24 " "		0 0 0	4 3	6 " "		0 0 2	
30 " "		0 0 0	4 3	10 " "		0 0 2	
Executive.				12 " "		0 0 2	
1 Cent, rectangular	carmine	0 0 0	1 0	15 " "		0 0 2	
2 " "		0 0 0	1 0	24 " "		0 0 2	
3 " "		0 0 0	1 0	30 " "		0 0 2	
6 " "		0 0 0	1 0	90 " "		0 0 2	
10 " "		0 0 0	1 0	OFFICIAL ENVELOPE STAMPS.—Post Office.			
Interior.				2 Cents, oval	black	0 0 1	0 10
1 Cent, rectangular	vermillion	0 0 0	0 6	6 " "		0 0 1	0 6
2 " "		0 0 0	0 10	Set of 3 entire unused, 1/6			
3 " "		0 0 0	0 10	WAR ENVELOPES.			
6 " "		0 0 0	0 10	1 Cent, oval	red	0 0 2	1 6
10 " "		0 0 0	0 10	2 " "		0 0 2	
12 " "		0 0 0	0 10	3 " "		1 6	
15 " "		0 0 0	0 10	1877.—U. S. MAIL SERVICE.			
24 " "		0 0 0	0 10	No value indicated	blue on blue	0 0 4	
30 " "		0 0 0	0 10	" "	blue on yellow	0 0 4	
90 " "		0 0 0	0 10	WELLS, FARGO, & CO.			
Justice.				Pony Express.			
1 Cent, rectangular	violet	0 0 0	1 0	10 Cents, rectangular	brown	1 1 0	12/6
2 " "		0 0 0	1 0	25 " "	blue	1 1 0	
3 " "		0 0 0	1 0	25 " "	red	1 1 0	
6 " "		0 0 0	1 0	1 Dollar	red	1 1 0	
10 " "		0 0 0	1 0	2 " "	green	1 1 0	
12 " "		0 0 0	1 0	2 " "	red	1 1 0	
15 " "		0 0 0	1 0	4 " "	black	1 1 0	
24 " "		0 0 0	1 0	4 " "	green	1 1 0	
30 " "		0 0 0	1 0	1 " " (1/2 oz.) in garter	blue	0 0 0	
90 " "		0 0 0	1 0	NEWSPAPER STAMPS.			
Navy.				No value	blue	1 1 0	
1 Cent, rectangular	blue	0 0 4	1 0	" (inscribed in two corners)	blue	1 1 0	
2 " "		0 0 4		Envelope	pink	1 1 0	
3 " "		0 0 1					
6 " "		0 0 1					
7 " "		0 0 6					

Venezuela.			Un-used.	Used	Un-used per Doz.	Used per Doz.	VICTORIA—continued.							
ADHESIVE STAMPS.—1859. Arms.			s. d.	s. d.	s. d.	s. d.	Un-used.	Used	Un-used per Doz.	Used per Doz.	Un-used.	Used	Un-used per Doz.	Used per Doz.
1	Real, small rectangular	orange	0 3	0 3	Set of 3 unused, 1/-	s. d.	1864-72. Head of Queen, with wreath.				s. d.	s. d.	s. d.	s. d.
1	"	blue	0 4	1 0			3d. Rectangular	slate	0 0	0 6				
2	"	red	0 6	1 0			3d. "	orange	0 5	0 1				0 9
2	"	yellow	1 0	2 0			4d. "	rose	0 0	7 0				0 9
2	"	red brown	1 0		6d. "	light blue	1 0	0 2				1 3	0 6	
1862.							6d. "	blue	0 9	0 1			0 1	
1	Centavo, rectangular	green	0 4				8d. "	orange	1 6	0 6			0 6	
1	"	grey	0 4				9d. "	brown	1 0	0 3			1 0	
1	"	brown	0 6				10d. "	slate	1 0	0 3			1 0	
1863. Eagle.							10d. "	red-brown	1 0	0 4			1 0	
1	Centavo, rectangular	red	0 4				1s. Octagonal	blue on blue	2 0	0 2				1 6
1	"	slate	0 4				5s. "	blue on yellow	9 0	7 6				
1	Real	yellow	0 4				5s. "	blue and red on white	9 0	0 6				3 6
1	"	blue	1 0	0 9			1870-71.							
2	"	green	1 6				2d. Rectangular	lilac	0 3	0 1				0 8
1866-75.							1873-76.							
1	Centavo, square	green	0 4				1d. Rectangular	rose	0 1	0 1		0 9		0 6
1	"	blue	0 3				2d. "	green	0 3	0 1		2 0		0 6
1	"	lavender	0 2				8d. "	mauve	0 4	0 1				0 6
2	"	green	0 2				8d. "	chocolate	2 0	0 4				
2	Real	rose	0 6	0 3			9d. "	chocolate	1 4	0 2				1 6
2	"	vermillion	1 0	0 4			1s. "	blue	2 0	0 2				1 6
2	"	yellow	1 9	0 6					1 9	0 2				1 6
Victoria.							1856. Head of Queen to left.							
ADHESIVE STAMPS.							6d. Rectangular	lilac and green				3 6		
1852. Half-length portrait of Queen.							1s. "	(registered) blue and rose				2 6		
1d.	Rectangular	red	5 0	0 9			ENVELOPE STAMPS.—1870.							
1d.	"	rose	4 0	0 9			2d. Oval	pink	0 4	0 2		3 3		
2d.	"	cinnamon		1 6			2d. "	(on blue paper) pink				0 4		
2d.	"	grey		1 0			NEWSPAPER BANDS.—1871-4.							
3d.	"	light blue		0 3			1d. Rectangular	green	0 2	0 1		1 9		
3d.	"	dark blue		0 3			POST CARDS.—1876-77.							
							1d. Rectangular	mauve	0 6					
							1d. "	(small) mauve	0 3					
							OFFICIAL FRANK STAMPS.							
							No value indicated. Circular. On white paper.							
							Col. Com. of Volunteers							
							Minister of Mines							
							Minister of Public Instruction							
							Governor of Public Works							
							Chief Secretary							
							Postmaster General							
							Minister of Justice							
							Minister of Lands and Agriculture							
							Coms. of Trades and Customs							
							Treasurer							
							Com. of Crown Lands and Surveys.							
							On blue paper.							
							Col. Com. of Volunteers							
							Minister of Mines							
							Gov. of Public Works							
							Chief Secretary							
							Solicitor General							
							Attorney General							
							Postmaster General							
							Minister of Justice							
							Com. of Trades and Customs							
							Treasurer							
							Com. of Crown Lands and Surveys							
							Several of above printed in red 9d. each.							
1857. Queen enthroned without name.							Virgin Isles.							
2d.	Rectangular	brown	4 0	0 6			ADHESIVE STAMPS.—1866-7.							
2d.	"	grey		0 6			1d. Rectangular	green	0 2	0 2		1 9		
2d.	"	violet		0 6			4d. "	red-brown	0 7					
1858. Queen enthroned, with name.							6d. "	black	0 10	0 9				
1d.	Rectangular	green	2 6	1 6			1s. "	pink	1 9	1 6				
6d.	"	blue	1 6	0 3			1s. "	crimson	1 9	1 6				
1859. Head of Queen in oval, with emblems in corners.							(with scarlet border) ..							
1d.	Rectangular	yellow-green	1 6	0 4										
1d.	"	green	3 0	0 2										
2d.	"	lilac		0 2										
2d.	"	slate		0 3										
4d.	"	pink		0 2										
4d.	"	brick-red		0 3										
1859. Head of Queen in circle.														
1s.	Octagonal	blue on white	3 6	0 4										
1862. Head of Queen in oval, without emblems in corners.														
1d.	Rectangular	green	1 0	0 1										
1858-65. Head of Queen with POSTAGE ON the left, STAMP ON the right.														
6d.	Rectangular	orange		0 3										
6d.	"	yellow		0 2										
6d.	"	black		0 6										
2s.	"	green		0 4										
2s.	"	blue		0 2										
1862. Head of Queen with figures on each side.														
3d.	Rectangular	blue		0 2										
3d.	"	lake		1 6										
4d.	"	rose		0 2										
6d.	"	orange												
6d.	"	black		0 4										
6d.	"	Large letters black		0 2										
1864-72. Head of Queen, with wreath.														
1d.	Rectangular	green	0 2	0 1										
1d.	"	green	0 2	0 1										
1d.	"	pale green	0 2	0 1										
2d.	"	lilac	0 4	0 1										
2d.	"	grey	0 6	0 1										
3d.	"	mauve	1 0	0 6										

All 4d. each, used. All 2d. each used.

No. 8.

The Two-Shilling Packet of Arms, Crests, and Monograms contains 200 varieties, including the Arms of the ROYAL FAMILY, DUKES, MARQUISES, EARLS, VISCOUNTS, BISHOPS, BARONS, and OXFORD AND CAMBRIDGE COLLEGES; also Crests of the REGIMENTS OF THE LINE, SHIPS OF THE ROYAL NAVY, &c. Post-free, 2/2.

No. 9.

The Half-a-Crown Packet of Arms, Crests, and Monograms contains 250 varieties, including the Arms of the ROYAL FAMILY, DUKES, MARQUISES, EARLS, VISCOUNTS, BISHOPS, BARONS, OXFORD AND CAMBRIDGE COLLEGES, GREAT SCHOOLS OF ENGLAND, UNIVERSITIES OF ENGLAND SCOTLAND AND IRELAND, and the LONDON CITY COMPANIES; also Crests of the REGIMENTS OF THE LINE, SHIPS OF THE ROYAL NAVY, &c. Post-free, 2/8.

JUST PUBLISHED, the cheapest series of Crest Albums ever issued.

THE JUVENILE CREST ALBUMS.

- No. 1.—Small oblong, limp cloth, with compartments for several hundred Crests, 6d.; post-free, 7d. (Abroad, post-free, 10d.)
- No. 2.—Small oblong, gilt cloth, sprinkled edges, with frontispiece of the Arms of Peers, beautifully stamped in coloured relief. Compartments for nearly 1,000 Crests, 1/-; post-free, 1/2. (Abroad, post-free, 1/8.)

"Cannot fail to give satisfaction."—*Young Gentleman's Magazine.*

THE POPULAR CREST ALBUMS.

Printed of a delicate mauve tint, on extra thick paper.

- No. 1.—Neatly bound in cloth, gilt-lettered, with frontispiece of Crests of Her Majesty's Ships, stamped in coloured relief, and containing compartments for nearly 600 Crests, small oblong, 1/6; post-free, 1/9. (Abroad, post-free, 2/6.)
- No. 2.—Neatly bound in cloth, with gilt lettering, and containing compartments for 860 Crests, fcap. 4to., 2/6; post-free, 2/11. (Abroad, post-free, 4/2.)
- No. 3.—Elegantly bound in cloth, gilt lettered, with frontispiece of the Arms of the English, Scotch, and Irish Dukes, stamped in coloured relief, and containing compartments for 1340 Crests, fcap. 4to., 3/6; post-free, 4s. (Abroad, post-free, 5/6.)

RULED CREST ALBUMS.

These Albums are neatly arranged in squares, upon thick paper, and are strongly bound. May be had in all the following sizes and bindings:—

- No. 1.—Bound in limp cloth (32 pp.), lettered on side, and ruled to contain upwards of 500 Crests, post-free, 7d. (Abroad, 9d.)
- No. 2.—Strongly bound in cloth (48 pp.), lettered on side, and ruled to contain upwards of 1,000 Crests; post-free, 1/2. (Abroad, 1/6.)
- No. 3.—Bound in fancy cloth (fcap. 4to., 48 pp.), with gilt design and lettering on cover, and ruled to contain upwards of 1,300 Crests post-free, 2/6. (Abroad, 3/3.)
- No. 4.—Tastefully bound in extra cloth (post 4to., 84 pp.), with handsome gilt design and lettering on cover, and ruled to contain nearly 1,400 Crests, post-free, 3/- (Abroad, 4/-)
- No. 5.—Handsomely bound in gilt cloth (fcap. 4to., 114 pp.), lettered on side, and ruled to contain upwards of 2,000 Crests; post-free, 3/9. (Abroad, 5s.)

- No. 6.—Handsomely bound in whole French morocco relief (fcap. 4to., 114 pp.), gilt edges, lettering on side, and ruled to contain upwards of 2,200 Crests; post-free, 6/6. (Abroad, 7/6.)
- No. 7.—Handsomely bound in whole French morocco relief (large 4to., 200 pp.), and ruled to contain nearly 6,000 Crests; post-free, 12/6. (Abroad, 14/6.)

YE ARMORIE :

AN ALBUM FOR ARMS, CRESTS, AND MONOGRAMS. With frontispiece, linen joints, and gilt edges, containing 25 full-page designs—in Marcus Ward and Co.'s best style—adapted for the reception of Arms, Crests and Monograms.

- No. 1.—Foolscap 4to., fancy cloth, lettered on sides. Price, 7/6; post-free, 8/- (Abroad, 9/-)
- No. 2.—Crown 4to., fancy cloth, lettered on sides. Price, 10/6; post-free, 11/- (Abroad, 12/-)
- No. 3.—Foolscap 4to., whole morocco, gilt lettering on back. Price, 12/6; post-free, 13/- (Abroad, 14/-)
- No. 4.—Crown 4to., whole morocco, gilt lettering on back. Price, 14/6; post-free, 15/- (Abroad, 16s.)
- No. 5.—Foolscap 4to., whole Turkey morocco relief, extra gilt and gilt lettering on back. Price, 18/6; post free, 19/6. (Abroad, 21/6.)
- No. 6.—Crown 4to., whole Turkey morocco relief, extra gilt and gilt lettering on back. Price, 21/-; post-free, 22/- (Abroad, 24/-)

Postage Stamp Portraits of Sovereigns.

For insertion in Lallier's Stamp Album.

These Photographs are the size of Postage Stamps, and when inserted in the space prepared for them, add considerably to the interest of an Album. Set of 48 Portraits, price 5s.; post-free, 5/1.

IMPORTANT TO STAMP COLLECTORS.

NOW READY (price 5s.; post-free, 5/7; abroad, 7/-), elegantly bound in cloth gilt, beautifully printed on extra thick paper, and *Embellished with upwards of Eleven Hundred Engravings.*

THE SIXTH EDITION OF

DR. J. E. GRAY'S

Illustrated Catalogue of Postage Stamps,

Revised and corrected by OVERY TAYLOR, Author of "Papers for Beginners."

JUST PUBLISHED,

The Stamp Collector's Hand Book,

By EDWARD L. PEMBERTON.

An elaborately Illustrated Catalogue, compiled on a popular and most comprehensive plan, containing a detailed description of every Stamp issued to the date of publication, with interesting notes on all subjects, and full of valuable information to Collectors.

This work is complete in One Volume, and is strongly bound in an attractive cover, designed in an entirely new style. The great experience of the Editor, dating from the first days of Philately, is a sufficient guarantee that the work will be of a most complete character.

New Edition, re-written, revised, and greatly enlarged; brought up to the present time. Upwards of 400 pages and 900 illustrations. Price, 5/-; post-free, 5/6. (Abroad, 7/-)

No. 13.—The Guinea Packet of Rare Used and Unused Stamps—

Contains 200 varieties, including Persia (adhesive and envelope), Paraguay, Gold Coast, Transvaal Republic, Sandwich Islands, Iceland, Turkey (first and 1876 issues), obsolete Japan, Bermuda, Antioquia, Servia, Ecuador, Brazilian envelope, first issue Victoria, Java, laureated New South Wales, Peru, Sierra Leone, rare Spanish, Philippine Islands, Levant, rare Granada Confederation, Naples (1 and 2 grano), Austrian Mercury, Cuba (1855 and other issues), Argentine Republic, Egypt, Cashmere, Virgin Isles, Saxony (first issue), Belgium (first issue), set of five Chili, Surinam, Norway (first issue), Heligoland, Brazil (italic figures and other issues), Mexico, St. Thomas, Moldo-Wallachia, Fiji, Newfoundland, set of six Hamburg envelopes, Swiss envelopes, France chiffre tax, provisional Modena, and other rare stamps. Post free, 21s.

No. 14.—The Thirty Shilling Packet of Rare Used Obsolete Stamps—

Contains 200 varieties, including many very good and valuable varieties. This packet contains no stamps of the present issue, and we highly recommend it, being worth upwards of £3 if the stamps were bought separately at list prices. Post free, 30s.

No. 15.—The Fifty Shilling Packet of VERY RARE Stamps—

Contains 50 varieties, all suitable for an advanced collection. These stamps, if bought at list prices, would cost over £4, so that, by purchasing this packet a considerable saving is effected. Post free, 50s.

PACKETS OF UNUSED FOREIGN POSTAGE STAMPS.

No. 16.—The Sixpenny Packet of Unused Stamps—

Contains 12 varieties, including Madeira, Alsace and Lorraine (obsolete), Heligoland, Greece (unpaid letter stamp), Papal States, Egypt (official and Sphynx), Servia, Luxemburg, Mecklenburg-Strelitz, France (1876), and Hamburg envelope. Post free, 7d.

No. 17.—The Sixpenny Packet of Unused Envelope Stamps—

Contains 6 varieties, including Denmark, Wurtemberg, Germany, Switzerland, and Hamburg. Post free, 7d.

No. 18.—The Sixpenny Packet of Unused Colonial Stamps—

Contains 6 varieties, including British Guiana, Barbadoes, Heligoland, Ceylon, Canada, and St. Vincent. Post free, 7d.

No. 19.—The Sixpenny Packet of Local American Stamps—

Contains 12 varieties. Post free, 7d.

No. 20.—The Sixpenny Packet of Local Hamburg Stamps—

Contains 20 varieties, being two complete sets. Post free, 7d.

No. 21.—The Shilling Packet of Unused Stamps—

Contains 20 varieties, including Japan, Dutch Indies, Granada Confederation, Spain (obsolete), Azores, Belgium, Mauritius, Sweden (unpaid letter stamp), Sardinia, U.S. official, Newfoundland, Greece, Finland, Swiss, Belalp, &c. Post free, 1s. 1d.

No. 22.—The Shilling Packet of Unused Envelope Stamps—

Contains 10 varieties, including Hamburg, Saxony, Germany, Austria, Heligoland, Denmark, United States, &c. Post free, 1s. 1d.

No. 23.—The Shilling Packet of Unused Colonial Stamps—

Contains 12 varieties, including St. Lucia, Ceylon, Canada, Venezuela, Granada, Mauritius, Old Heligoland, Malta, Nevis, &c. Post free, 1s. 1d.

No. 24.—The Shilling Packet of Local American Stamps—

Contains 30 varieties. Post free, 1s. 1d.

No. 25.—The One-and-Sixpenny Packet of Local Hamburg Stamps—

Contains full sets of Van Dieman's (1, 2, 3, 4, 6, and 8 sch.), full sets of Hamer's (with envelopes, on buff and white paper), four full sets of Scherenbeck's (all different), four full sets of W. Krantz (all different), Hamonia and Postman, also two full sets of Lafrenz (all different). Post free, 1s. 7d.

No. 26.—The One-and-Sixpenny Packet of Local American Stamps—

Contains 50 varieties (reprints). Post free, 1s. 7d.

No. 27.—The Two Shilling Packet of Local American Stamps—

Contains 100 varieties (reprints). Post Free, 2s. 1d.

No. 28.—The Half-Crown Packet of Unused Stamps—

Contains 50 varieties, including Japan, Montenegro (head of Prince), New Granada, Oldenburg, Nicaragua, Sweden (official and unpaid), Turkey, Greece (unpaid), Norway, Chili, Finland, Denmark, Wurtemberg (new issue), Egypt, Russia, Spain, United States, Baden, Roman States, Germany, Servia, Alsace and Lorraine, Confederate States, Roumania, &c., &c. Post free, 2s. 7d.

No. 29.—The Five Shilling Packet of Rare Unused Stamps—

Contains 60 varieties, including Persia, U.S. officials, State, &c., Japan (envelope), U.S. envelope, Spain (Don Carlos), Norway (envelope), Fiji, Surinam, Shanghai, Sandwich Isles, Turkey (1876), Dominica, Sarawak (&c.), Nowanuggur, British Honduras, Egypt, Granada Confederation, Bergedorf, Cashmere, Brunswick, Hungary (1875), Mecklenburg-Schwerin, Trinidad, Nevis, Rigi-Schedeck, Swiss newsband, Luxemburg, Chili, Bahamas, Finland, Schleswig, Lubeck, Belgium, Spain, Peru, &c. Post free, 5s. 1d.

- No. 30.—The Five Shilling Packet of Unused Colonial, &c., Stamps—**
 Contains 35 varieties, including Nicaragua, Bermuda, St. Lucia, Antigua, Granada, Argentine Republic, Griqualand, Venezuela, Transvaal, Van Dieman's Land, St. Helena, Nevis, Hong Kong, Natal, Mauritius, Cape of Good Hope, Fiji, St. Vincent, Virgin Islands, Turks Island, Cape de Verd, Portuguese Indies, &c. Post free, 5s. 1d.
- No. 31.—The Five Shilling Packet of Rare Local American Stamps—**
 Contains 150 varieties, including many rare (reprints). Post free, 5s. 1d.
- No. 32.—The Seven-and-Sixpenny Packet of Rare Local American Stamps**
 Contains 250 varieties, including many very scarce (reprints). Post free, 7s. 7d.
- No. 33.—The Ten-and-Sixpenny Packet of Rare Unused Stamps—**
 Contains 50 varieties, and is well worth 15s.; it contains no stamps priced in the list below 3d., and many at double that price. Post free, 10s. 7d. This packet is highly recommended to collectors.
- No. 34.—The Ten-and-Sixpenny Packet of Unused Stamps—**
 Contains 100 varieties, comprising many very good and rare adhesive and envelopes. Highly recommended. Post free, 10s. 7d.

PACKETS OF POST CARDS.

ALL UNUSED AND ENTIRE.

- No. 1.—The Sixpenny Packet—**
 Contains 6 varieties, including new Japan, Spain, Austrian, Luxemburg, German Empire (2 kr.), and Dutch Post Cards. Post free, 7d.
- No. 2.—The Shilling Packet—**
 Contains 10 varieties, including Newfoundland, Spain, Holland, Ceylon, United States, Finland, Danish, Russian, Wurtemberg, and Bavaria. Post Free, 1s. 1d.
- No. 3.—The Two-and-Sixpenny Packet—**
 Contains 20 varieties of Post Cards, including Greece, a complete set of four Danish, Austrian, Luxemburg, Dutch (2½ c.), Japan, Swiss, Chili, Wurtemberg, Sweden, Helsingfors, Hungary, Servia, and other Post Cards. Post free, 2s. 7d.
- No. 4.—The Five Shilling Packet—**
 Contains 30 varieties, including some of the rarest issued, viz.: Turkey, sets of four Swedish and three Wurtemberg, Austrian-Italy (5 sld. pink), Dutch and Belgium Reply Cards, Bavaria, set of four German Empire (¼ and 1 gr. and 2 and 4 kr.), Canada, Sweden (official), Austrian Spain (10 c., green), International Swiss, Italy, Dutch Indies, French, 10 and 15c., Roumania, Norway, &c. Post free, 5s. 2d.
- No. 5** contains 100 Post Cards, all different, unused and entire, including many obsolete. Post free, 20s.

PACKETS OF UNITED STATES OFFICIAL POST STAMPS.

- | | |
|---|--|
| No. 1.—The Sixpenny Packet—
Contains 10 Varieties. Post free, 7d. | No. 3.—The half-Crown Packet—
Contains 30 Varieties. Post free, 2s. 7d. |
| No. 2.—The Shilling Packet—
Contains 20 Varieties. Post free, 1s. 1d. | No. 4.—The Five Shilling Packet—
Contains 50 Varieties. Post free, 5s. 1d. |

PACKETS OF EGYPT INTERPOSTAL STAMPS.

- | | |
|--|---|
| No. 1— Contains 6 varieties. Post free, 6d. | No. 4— Contains 50 varieties. Post free, 7s. 6d. |
| No. 2— " 12 " " 1s. | No. 5— " 100 " " 12s. 6d. |
| No. 3— " 25 " " 2s. 6d. | No. 6— " 125 " many very rare. " 21s. |

PACKETS OF FISCAL STAMPS.

- | | <i>s. d.</i> | | <i>s. d.</i> |
|--|--------------|---|--------------|
| No. 1.— Containing 12 Varieties | 6 | No. 5.— Containing 50 Varieties..... | 3 6 |
| No. 2.— " 20 " " | 1 0 | No. 6.— " 60 " | 5 0 |
| No. 3.— " 30 " " | 1 6 | No. 7.— " 100 " | 7 6 |
| No. 4.— " 40 " " | 2 6 | | |

Post free, 1d. extra.

A large quantity of all kinds of Colonial and other Fiscal Railway Stamps, &c., always on hand. On application a selection will be sent on approval to those who may wish to add to their Collection of these Stamps.

All in Good Condition and Warranted Genuine.

MISCELLANEOUS.

- Used Colonial Stamps, well assorted—100, 4s.; 1,000, 30s.—exclusive of carriage or postage, which must be paid by the purchaser.
- Well-assorted Continental Stamps, 500 for 2s.; 1,000 for 3s. 6d.
- Best assorted Continental and Colonials, 1,000 for 10s. 6d.

