

Branford 254(11)

N. B.—We beg to state it is impossible to reply to queries and offers unless postage is sent. It is necessary that Orders, to be executed on the same day as received, should reach us before 10 a.m.



GENERAL † NOTICES †

TO BOTH

BRITISH & FOREIGN CORRESPONDENTS.

TERMS: Nett Cash in Advance.

All the prices in this List have been carefully revised, and, being the very lowest, there is no deviation under any circumstances from them. Our *Nett* prices, taken as a whole, will be found lower than those of other dealers, even when discount is deducted from their quotations. The prices quoted are subject to fluctuation; every possible endeavour is, however, made to adhere to them. Should no price be given, the stamp most probably is out of stock; but an enquiry, accompanied by postage, will be promptly replied to. The trade are respectfully referred to the prices per dozen in this Catalogue, and also our Wholesale List, the largest and most complete published, post-free, 1d.

Coin should not be sent in Letters unless registered. All Letters which contain Coin, even though they are posted without registering, are treated as registered, and charged on delivery with a Registration Fee of 8d. in addition to the ordinary postage. Insufficient or unpaid Letters are invariably refused. Not answerable for Letters lost in transit.

All Orders are sent, and Letters replied to, per return of post certain; and all communications (orders included) should contain sufficient stamps for reply, and 2d extra for registration if desired. Full address will much oblige with every communication. Not less than half-dozen supplied at dozen rate.

ALL ORDERS for STAMPS FROM THIS CATALOGUE

Should be written on paper, with prices enumerated, separate to the letter that accompanies it, the original order will then be returned with the Stamps. Convenient order forms, to facilitate their correct execution, and arranged specially with this object, can be supplied, 25 post-free, 4d. In no case do we deviate from our fixed prices, nor can we give special quotations for Stamps already quoted in our various lists. We cannot undertake to affix prices to lists of wants; nor can we examine same prior to their being looked out; in case of "out of" a credit note will be sent, or the money at once returned. Returns should be accompanied by the original list for identification. These Orders are sent by post only. Uncut Envelopes may occasionally be dearer. Used Envelopes, as a rule, cannot be supplied entire. Varieties of perforation and watermark are not given, as including such would increase the size, and consequently the price of the Catalogue, which in many ways would be undesirable, more especially as even now this present edition is sold at a considerable loss to the publishers. We get so many enquiries as to when a new edition may be expected, that it is well here to state that the publication of such entirely depends on the exhaustion of the present; no fixed time can be given. It is duly announced in the *Philatelic Record*, published monthly; 3/6 per annum.

IMPORTANT NOTICE to CORRESPONDENTS WHO ARE DESIROUS OF SECURING NEW ISSUES AS SOON AS THEY APPEAR.

For the convenience of those Philatelists who may so wish we have fitted up a limited number of boxes, each one bearing a Correspondent's name. In every box is deposited, on arrival, any new Adhesives, Envelopes, Post Cards, etc., all unused; and these are submitted as soon as sufficient has accumulated, or as may be convenient to the Collector.

By this method repetition is avoided. Selections once sent, whether kept or returned, are not forwarded a second time, unless specially desired. Among other advantages may be named uniformity of price, and less likelihood of missing any temporary or new issue that may hereafter become scarce. This arrangement is applicable only for those *earnest* Collectors who are desirous of receiving all new issues, unused, as soon as procurable. No charge is made for the box; prompt remittances are however required to cover the supplies forwarded. There are a few boxes now available, and we shall have much pleasure in appropriating them to those Collectors who may desire to have the use of such.

Philatelic collections carefully mounted and arranged by experienced employes. The charge is 5s. per 100 Stamps, Envelopes, and Cards, which includes prepared mounts and the removal of the Stamps from any old Albums sent for that purpose.

STANLEY, GIBBONS, & Co. are prepared to purchase large or old Collections of Postage Stamps, also remainders of Government Stocks, any large lots of old issues, or special rarities singly. All letters and offers, with lowest price named, must be accompanied by postage for reply.

PREPARED STAMP MOUNTS,

For affixing Stamps in collections neatly and expeditiously. Far superior to the old plan of gumming the Stamps, and inserting them so that it is only with great difficulty they can be withdrawn. These Mounts are made of a thin strong white paper, and are ready gummed. They are to be used on the hinge system. Two sizes are kept in stock; viz., No. 1 size, suitable for ordinary-sized adhesives; No. 2 size, for larger Stamps or cut Envelopes. This size may also be used for Cards by using two mounts for each Card. Price: No. 1 or No. 2 Size, 4d. per 100; 2s. 3d. per 1000, post-free.

Special Notices to Correspondents in Great Britain & Ireland.

REMITTANCES should be made by Post Office Order (payable at General Post Office) or Postal Order. For sums under 5s. Stamps can be taken, halfpenny and high values are preferred. £1 Scotch and Irish Notes are allowed for at the rate of 19s. 9d.

OFFICE HOURS, for the sale of Albums and Packets only, 9 a.m. to 5.30 p.m.; Saturdays, 3 p.m. All other communications should be made by post, and they will be most promptly attended to.

Special Notices to Correspondents Abroad.

To facilitate the forwarding of Remittances, S., G., & Co. annex Terms for different countries, as below; for others than those named underneath, remittances will oblige by Post Office Order (payable at General Post Office), Bank Notes, Draft, or, if the foregoing are unobtainable, unused Postage Stamps of the LOWEST value from whence the order is sent.

UNITED STATES.—Remittances, if over 20s., should be made by Post Office Order; Draft at sight (on London), which may be had of any Banker; Gold; or Greenbacks, which last we allow for at 4s. the Dollar. Sums under 1s. should be sent in fractional currency, or unused postage stamps.

FRANCE.—Les remises d'argent doivent être faites, si au dessous de 25 frs. en d'autres Billets de Banque. Si en dessus de 25 frs. par des Mandats, payables à STANLEY GIBBONS.

BELGIQUE ET SUISSE.—Les remises d'argent doivent être faites par des Bons sur la Poste qu'on peut se procurer à tous les Bureaux de Poste. Le bon doit être tiré pour la somme voulue, et fait payable à STANLEY GIBBONS. On ne peut pas prendre des Timbres poste.

NORD DEUTSCHLAND, Baden, Bayern, Holland, and Luxemburg.—Bezahlungen sollten mit Mark Noten Post Anweisungen, die man um eine Kleinigkeit in jedem Postamt haben kann, oder mit Bankmandaten gemacht werden. Alle diese Mandate müssen auf den Namen STANLEY GIBBONS ausgestellt sein.

BRITISH NORTH AMERICA.—Remittances should be made by Bank Notes or Post Office Order; or, if over 20s., by Draft, which may be had of any Banker.

WEST INDIES AND SOUTH AFRICA.—Remittances should be made in unused $\frac{1}{2}$ d or 1d. Stamps, current in the country from whence the order is sent, the former preferred, or by Post Office Order.

AUSTRALIA.—Remittances should be made by Post Office Order, or Coin (in which case the letter should be registered). Postage Stamps cannot be received in payment, except new issues.

INDIA AND CEYLON.—Remittances should be made by Post Office Order, Banker's Draft, or Bank Notes. Any scarce or new Native Indian Stamps (any values), will be acceptable.

Post Office Orders may be obtained in all British Colonies, Belgium, Denmark, Danish West Indies, Dutch East Indian Possessions, Egypt, France, German Empire, Holland, Italy, Japan, Norway, Portugal, Sweden, Switzerland, United States, Gibraltar, Malta, Constantinople, Smyrna, Panama.

For FOREIGN BANK NOTES, S., G., & Co. allow as under (subject to the fluctuation of the Money Market):

Austria	1 florin—1/8	Germany	5 marks—4/10	Russia	1 rouble—1/10
Belgium	20 francs—15/10	Holland	1 florin—1/8	Spain	1 peseta—9d.
Canada	1 dollar—4/-	India	1 rupee—1/8	Sweden	1 krona—1/1
Denmark	1 krona—1/1	Italy	20 lire—15/10	Switzerland ..	20 francs—15/10
France	20 francs—15/10	Norway	1 krona—1/-	United States ..	1 dollar—4/-

The new regulation requiring that all Stamps, Envelopes, and Cards, whether used or unused, shall be sent by letter post, correspondents are respectfully requested to remit sufficient to provide for this. Envelopes and Bands will be sent cut, to save postage, unless contrary instructions are given when ordering.

STANLEY, GIBBONS, & Co. would be glad to receive some of each of any new issue (should there be any), or if the colours of any Stamps have been changed, a supply would oblige.

A quantity (£1 to £5 worth) also of any Provisional or Surcharged postal issue that may be current is particularly desired.

Early intimation of any projected new issue or change would be valued, S. G. & Co. being especially desirous to procure early supplies of anything new, either Adhesives, Stamped Envelopes, Newsbands, or Post-cards.

☞ Prompt cash and postages incurred are guaranteed.

LIST OF ABBREVIATIONS IN THE CATALOGUE.

C*	Cancelled.	O with a hole in the centre, in lieu of postmark.	S*	Surcharged Specimen.
Circ.	Circular.	Perf.	Rect.	Rectangular.
Col.	Colour.	R*	Sur.	Surcharged.
Imp.	Impression.		Tri.	Triangular.
Oct.	Octagonal.			

* These Abbreviations of course apply only to the prices quoted for unused.

The numbers given in the following pages refer to the Illustrations in the Appendix. All Stamps are Adhesive unless stated otherwise. All warranted genuine.

STANLEY, GIBBONS, & Co., Stamp Importers, Philatelic Publishers, &c.,

OFFICE OF The Philatelic Record,

8, GOWER STREET, LONDON, W.C.



STANLEY, + GIBBONS, + & Co.'s

Priced Catalogue of Used & Unused Postage Stamps.

The numbers given in the following pages refer to the Illustrations in the Appendix.

All Stamps are Adhesive unless stated otherwise.

		Un-used	Used	Un-used per doz.	Used per doz.			Un-used	Used	Un-used per doz.	Used per doz.
		s. d.	s. d.	s. d.	s. d.			s. d.	s. d.	s. d.	s. d.
ALSACE AND LORRAINE.						ANTIGUA—(continued).					
1870-71. No. 1.						1880. Type 5.					
<i>With points of net upwards.</i>						1880. POST CARD.					
1 Centime, rect.	green	0 3				1½d. "	green	0 2		1 0	
2 Centimes "	brown	0 4				2½d. "	brown	0 50	4 4	0 0	
4 "	grey	0 1		0 10		4d. "	blue	0 80	3 6	0 0	
5 "	emerald-green	0 20	2 1	3		1½d. "	brown	0 4		3 0	
10 "	light brown	0 30	1			ANTIOQUIA.					
10 "	ochre-brown	0 40	4			1868. Arms.					
20 "	blue	0 3				2½ Centavos, rect.	No. 6	blue			
25 "	dark brown	0 6				5 "	"	7	green		
<i>With points of net downwards.</i>						10 "	"	8	lilac		
1 Centime, rect.	green		2 6			1 Peso	"	9	red		
2 Centimes "	brown	1 0				1869.					
4 "	grey		2 0			2½ Centavos, rect.	No. 10	pale blue		1 6	
5 "	green					5 "	"	11	green		1 0
10 "	pale brown	1 0				5 "	"	(shaded fig.)	green	1 60	0 9
20 "	blue	4 0				10 "	"	12	lilac	2 61	0 0
1870. POST CARD.						20 "	"	13	brown	3 02	0 0
No value	black on buff	1 0				1 Peso	"	14	carmine	5 0	
ALWUR.						1 "	"	14	vermilion	6 0	
1877. No. 2.						1874.					
¼ Anna, oblong	blue	0 3		2 6		1 Centavo, rect.	No. 15	green	1 6		
¼ "	slate	0 2		1 9		2½ "	"	10	blue	1 00	9
1 "	brown	0 9		7 6		5 "	"	16	green	0 90	9
1 "	yellow-brown	0 9				10 "	"	17	violet		
ANGOLA.						20 "	"	18	brown	2 6	
1870-82. No. 3.						50 "	"	19	blue	5 0	
5 Reis, rect.	black	0 20	6 1	6		1 Peso	"	20	red	9 0	
10 "	yellow	0 30	6 2	0		2 "	"	21	yellow	15 0	
10 "	green	0 3		2 0		5 "	"	22	rose	45 0	
20 "	bistre	0 40	4 3	0		1875.					
25 "	rose	0 60	4 4	6		1 Centavo, rect.	No. 23	black on emerald	0 9		
25 "	red-lilac	0 4		3 6		1 "	"	black on green	0 3		2 6
40 "	blue	0 9				1 "	"	black	0 3		2 6
40 "	yellow					2½ "	"	No. 24	deep blue	0 40	4 3 0
50 "	green	0 10	1 0			5 "	"	25	green		
50 "	blue	0 80	4			10 "	"	26	lilac	1 3	
100 "	violet	1 60	9			1876. Coloured figures.					
100 "	slate					5 Centavos, rect.	No. 27	green			
200 "	orange	2 3				1879.					
300 "	brown	3 3				2½ Centavos, rect.	No. 28	blue	0 4		3 0
ANTIGUA.						5 "	"	29	green	0 9	
1862-73. Type 4.						1882.					
1d. Rect.	lake	1 60	6			10 Centavos, rect.	No. 30	violet			
1d. "	red	0 20	1 1	6 0 10		10 "	"	31	lilac		
1d. "	brick-red	0 30	2	1 3		20 "	"	32	brown	3 6	
6d. "	green	0 4				1883.					
6d. "	light green	1 00	4			2½ Centavos, rect.	No. 28	green	0 4		3 0
						5 "	"	29	violet	0 9	
						10 "	"	31	vermilion	1 6	

ANTIOQUIA—(continued).				ARGENTINE REPUBLIC—(continued).			
REGISTRATION STAMPS.				1881.			
Un-used	Used	Un-used per doz.	Used per doz.	Un-used	Used	Un-used per doz.	Used per doz.
s. d.	s. d.	s. d.	s. d.	s. d.	s. d.	s. d.	s. d.
½				2	4	3	0
½				4	5	4	0
ARGENTINE CONFEDERATION.				PROVISIONAL ISSUE.			
1858. Large figure. No. 33.				Small black surcharge.			
5				2	3		
1861. Small figure. No. 34.				Larger blue-black surcharge.			
5				2	0		
5				2	0		
10				Surcharge same size as the last, but black.			
15				4	6		
ARGENTINE REPUBLIC.				1878-80. NEWSBANDS.			
1862. Arms. Type 35.				1 Centavo . No. 62 . carmine			
5				1	2	2	3
5				4	5	4	0
10				1882.			
15				½	2	1	6
1864. Head in oval.				1878-80. NEWSBANDS.			
5				1	0	0	0
5				1	0	0	0
10				4	0	4	0
15				1882.			
1867-73. Head.				1 Centavo, rect. . No. 53 . brown			
1				0	2		
4				AUSTRIA.			
5				1850. Arms in Shield. No. 64.			
10				1	0	3	2
15				1	0	2	1
1877. Surcharged on Nos. 41, 42.				1858. Head to left. Nos. 65, 66.			
1				2	0	4	3
2				2	0	0	6
8				3	0	0	4
1877-78.				1861. Head to right. No. 67.			
2				2	0	2	1
8				3	0	0	2
16				5	0	0	1
20				10	0	9	0
24				15	0	1	0
25				1863. Eagle in oval. Small perf. No. 68.			
1882. Surcharged as No. 52.				2 Kreuzer, oval . . . yellow			
½				3			
The same, perforated through the centre.				3 " " " " . . . green			
½				5			
Surcharge reversed.				5 " " " " . . . rose			
½				10			
1832. Type 53.				10 " " " " . . . blue			
½				15			
1876. ENVELOPE STAMPS.				15 " " " " . . . cinnamon			
1				The same, but large perf.			
12				2	0	2	1
12				3	0	0	4
12				5	0	6	0
12				10	0	9	0
1876. ENVELOPE STAMPS.				1867. Head to right in circle. No. 69.			
5				2	0	10	10
1878. Cream paper.				3 " " " " . . . green			
8				5	0	3	2
16				10	0	4	0
24				15	0	1	0
1882.				15 " " " " . . . cinnamon			
12				1867. Head to right in circle. No. 69.			
1878-79. POST CARDS.				2 Kreuzer, rect. . . yellow			
4				3	0	10	10
4				5	0	11	6
6				5	0	12	3
8				10	0	1	0
12				15	0	1	0
1882.				1883. Type 71.			
12				2	0	4	3
1878-79. Post Cards.				2 Kreuzer, rect. . . brown and black			
4				3	0	2	1
4				5	0	3	0
6				10	0	1	0
8				15	0	1	0
12				20	0	4	
1882.				50 " " " " . . . dark green and black			
4				50	0		
6				1883. Type 71.			
8				2	0		
12				3	0		
1878-79. Post Cards.				5 " " " " . . . green			
4				5	0	1	0
4				10	0	1	0
6				15	0	1	0
8				20	0	4	
12				50	0		

		Un-used	Used	Un-used per doz.	Used per doz.			Un-used	Used	Un-used per doz.	Used per doz.
		s. d.	s. d.	s. d.	s. d.			s. d.	s. d.	s. d.	s. d.
AUSTRIA—(continued).						AUSTRIA—(continued).					
NEWSPAPER STAMPS.						ENVELOPES UNCUT.					
1851-56. <i>Head of Mercury.</i> No. 72.						1867. <i>Head in circle.</i> No. 79.					
(1 Kreuzer)	square	light blue	0 60	2	1 6	3 Soldi, rect.	green	0 3			
(1 ")	"	blue	0 60	2	1 6	5 " "	rose	0 6			
(10 ")	"	yellow	0 6			10 " "	blue	0 9			
(50 ")	"	red	1 0			15 " "	bistre	1 3			
(50 ")	"	rose	0 6			25 " "	violet	1 6			
1858. <i>Emperor's head to left.</i> No. 73.						DANUBE STEAM-PACKET COMPANY.					
(1 Kreuzer)	rect.	blue	0 60	23	0 1 6	10 Soldi . . . No. 82 . . .	mauve	0 3			
(1 ")	"	lilac	0 60	23	0 1 0	10 " . . . " . . .	green	0 30	4		
1861. <i>Emperor's head to right.</i> No. 74.						10 " . . . " . . .	vermillion	0 3			
(1 Kreuzer)	rect.	grey	0 6			17 " . . . " . . .	vermillion	0 40	6		
(1 ")	"	lavender	0 4			1870. Post CARDS. Type 69.					
1863. <i>Arms.</i> No. 75.						<i>Inscription on back.</i>					
(1 Kreuzer)	rect.	lavender	0 10	1	0 6	2 Kreuzer	yellow	0 40	2		
1867. <i>Head of Mercury.</i> No. 76.						2 " (Bohemian)	"	"			
(1 Kreuzer)	rect.	lilac	0 10	10	0 6	2 " (Italian)	"	"			
(")	"	slate	0 10	1	0 6	2 " (Polish)	"	"			
1881. No. 77.						2 " (Ruthenian)	"	0 9			
½ Kreuzer,	rect.	green	0 1	0	6	2 " (Sclavonic)	"	1 0			
ENVELOPES.						1873. <i>No Inscription on back.</i>					
1858. <i>Head in oval.</i> No. 67. R						2 Kreuzer	yellow	0 20	1 1	0 0	7
The set of 7, all unused and uncut; viz.,						2 " (Bohemian)	"	0 8			
5, 10, 15, 20, 25, 30, and 35 kreuzer, for						2 " (Polish)	"	0 8			
12/-						2 " (Italian)	"	0 6			
1863. <i>Eagle in oval.</i> No. 68.						2 " (Ruthenian)	"	0 6			
3 Kreuzer,	oval	green	0 60	4		2 " (Sclavonic)	"	0 6			
5 " "	"	rose	0 60	1	6	2 " (Illyrian)	"	0 4			
10 " "	"	blue	0 90	3	6	1876-80.					
15 " "	"	brown	1 00	3	6	2 Kreuzer	brown	0 2	1	0	
25 " "	"	violet	1 91	0	6	2 " (Bohemian)	"	0 4			
1867. <i>Head in circle.</i> No. 69.						2 " (Italian)	"	0 3	2	0	
3 Kreuzer,	rect.	green	0 20	1	9	2 " (Polish)	"	0 6			
5 " "	"	rose	0 40	1	4	2 " (Sclavonic)	"	0 3	2	0	
10 " "	"	blue	0 60	4	6	2 " (Ruthenian)	"	0 3	2	0	
15 " "	"	bistre	0 9			2 " (Illyrian)	"	0 3	2	0	
25 " "	"	violet	1 0			2 " (Roumanian)	"	0 3	2	0	
PNEUMATIC POST.						5 " "	red	0 4	3	0	
1875. <i>Cover.</i> Type 69.						1883. Type 71.					
20 Kreuzer,	rect.	blue				2 Kreuzer	black & brown	0 20	1 1	0 0	9
1881. ENVELOPE. Type 69.						2 " (Bohemian)	"	0 2	1	3	
20 Kreuzer,	rect.	blue	1 6			2 " (Italian)	"	0 2	1	3	
IMPERIAL JOURNAL STAMPS.						2 " (Polish)	"	0 2	1	3	
1860. <i>Arms.</i> No. 78.						2 " (Sclavonic)	"	0 2	1	3	
1 Kreuzer,	square	blue	0 10	10	0 6	2 " (Ruthenian)	"	0 2	1	3	
1 " "	"	black	1 0			2 " (Illyrian)	"	0 2	1	3	
2 " "	"	brown	0 60	1	10	2 " (Roumanian)	"	0 2	1	3	
2 " "	"	green	0 9			5 " "	red	0 3	2	0	
2 " "	"	red	0 40	6		1880. REPLY POST CARDS. Type 69.					
4 " "	"	brown	1 3			4 Kreuzer	brown	0 4	3	0	
4 " "	"	red	2 0			10 " "	red	0 5	4	0	
1872. NEWSPAPER BAND.						4 " (Bohemian)	brown	0 4	3	0	
2 Kreuzer,	rect.	yellow	0 20	11	0	4 " (Italian)	"	0 4	3	0	
FOREIGN POST OFFICES.						4 " (Polish)	"	0 4	3	0	
1867. <i>Head to right in circle.</i> No. 79.						4 " (Sclavonian)	"	0 4	3	0	
2 Soldi, rect.		yellow	0 2	1 4		4 " (Ruthenian)	"	0 4	3	0	
3 " "		green	0 20	1 1 6	0 10	4 " (Illyrian)	"	0 4	3	0	
5 " "		rose	0 40	1	0 10	1883. Type 71.					
10 " "		blue	0 60	1	0 6	4 Kreuzer	black & brown	0 3	2	0	
15 " "		bistre	1 00	2	0 8	10 " "	black & red	0 5	4	0	
15 " "		red-brown	0 60	1	0 9	4 " (Bohemian)	black & brown	0 3	2	0	
25 " "		violet	1 00	4	3 0	4 " (Italian)	"	0 3	2	0	
50 " "		flesh	1 90	4		4 " (Polish)	"	0 3	2	0	
1883. Type 81.						4 " (Sclavonian)	"	0 3	2	0	
2 Soldi, rect.		brown and black	0 20	21 6		4 " (Ruthenian)	"	0 3	2	0	
3 " "		green	0 20	21 6	6 6	4 " (Illyrian)	"	0 3	2	0	
5 " "		carmine	0 40	13 0	0 9	1873. FOREIGN POST OFFICES. Type 79.					
10 " "		blue	0 60	2		4 Soldi	rose on buff	0 4	3	0	
15 " "						5 " "	red on buff	0 6	5	0	
20 " "		dark green and black	1 0			5 " 1880	"	1 0			
50 " "		violet	1 9			10 " " (reply)	"	1 6			

		Un-used	Used	Un-used per doz.	Used per doz.			Un-used	Used	Un-used per doz.	Used per doz.
		s. d.	s. d.	s. d.	s. d.			s. d.	s. d.	s. d.	s. d.
AUSTRIA—(continued).						AZORES—(continued).					
1883. Type 81.						1871-80. Type 88.					
5 Soldi	black & red	0	6			50 Reis, rect.	blue	0	6		
10 " (reply)	"	0	8			80 "	orange	1	0	0	6
AUSTRIAN ITALY.						1880. <i>New types.</i>					
1850. <i>Arms in Shield.</i> No. 83.						5 Reis black					
5 Cents, rect.	yellow	0	6	0	8	25 " (white letters)	No. 89 pale blue	1	0	0	6
5 "	orange	0	6			25 " (")	" lilac	2	0		
10 "	black	0	6	0	4	25 " (")	" mauve		0	6	
15 "	red	1	0	0	1	25 " 93 brown		2	0		
30 "	brown	1	0	0	1	50 " 91 blue		2	6		
45 "	blue	1	0	0	1	1883. <i>Small surcharge.</i>					
1858. <i>Head to left.</i> Nos. 84, 66.						On Type 1294.					
2 Soldi, rect.	yellow	0	4	3	0	5 Reis, rect.	black	0	2	1	6
3 "	black	0	6	0	6	Type 92.					
5 "	red	0	2	1	1	5 Reis, rect.	grey				
10 "	brown	0	6	0	6	On Type 1296.					
15 "	blue	1	0	0	2	25 Reis, rect.	brown	0	4	3	6
1861. <i>Head to left.</i> No. 84.						Type 94.					
3 Soldi, rect.	green	0	4	0	3	50 Reis, rect.	blue	0	6	5	0
1862. <i>Head to right.</i> No. 86.						On Type 1292.					
2 Soldi, oval	yellow	0	3	2	0	10 Reis, rect.	green	0	2	1	6
3 "	green	2	6			15 "	fawn	0	4		
5 "	red	1	6	0	1	20 "	straw	0	3	2	6
10 "	brown	1	6	0	3	80 "	orange	1	0		
15 "	blue	5	0			100 "	lilac	1	3		
1863. <i>Eagle in oval.</i> No. 85.						150 "					
2 Soldi, oval	yellow	0	2	1	3	300 "	blue	1	6		
3 "	green	0	2	1	0		mauve	2	6	1	6
5 "	rose	0	1	0	6	JOURNAL STAMPS.					
10 "	blue	0	3			1876. <i>Large surcharge on 1298.</i>					
15 "	brown	0	2	1	6	2½ Reis, rect.	drab	0	1	0	6
Similar to the last, but small perf.						1883. <i>Small surcharge on 1298.</i>					
2 Soldi, oval	yellow	1	0	1	6	2½ Reis, rect.	drab	0	1	0	6
3 "	green	0	2	1	9	ENVELOPE STAMPS. 1879. Type 88.					
5 "	rose	0	2			25 Reis, rect.	blue	0	6	5	0
10 "	blue	0	4			50 "	pink	0	9	7	0
15 "	brown	0	4			1883. <i>Small surcharge on type 1292.</i>					
ENVELOPES UNCUT.						25 Reis, rect.					
1861. <i>Head in oval.</i> No. 86.						50 "					
The complete set of 7; viz., 5, 10, 15, 20, 25, 30, and 35 soldi unused, uncut, for 12½.						1878. POST CARDS.					
1863. <i>Eagle in oval.</i> No. 85.						15 Reis brown					
3 Soldi, oval	green	1	0	Set of 6 unused, 4/-		25 " rose		0	6		
5 "	rose	0	4			1879.					
10 "	blue					20 Reis blue		0	4	3	6
15 "	brown					30 " green		0	6	4	6
25 "	violet					1880.					
AZORES.						10 Reis brown					
1863. Type 87.						REPLY POST CARDS. 1879.					
5 Reis, rect.	black	1	6			30 Reis brown		0	8		
10 "	yellow					40 " blue		1	0		
20 "	straw					1881.					
25 "	pink	0	6			20 Reis brown					
50 "	green	2	6			1880.					
80 "	orange	3	6			BADEN.					
100 "	lilac					1851. <i>Figure in centre.</i> No. 95.					
120 "	blue	2	6	0	4	1 Kreuzer, square	buff	1	6		
240 "	mauve					3 "	yellow	0	1	0	9
1871-80. Type 88.						3 "					
5 Reis, rect.	black	0	10	1	0	6 "	orange	1	6	0	2
10 "	yellow	0	2	1	6	9 "	green	1	6	0	1
10 "	green	0	6			20 " rose		1	6	0	1
10 "	blue-green	1	0			1853-57. <i>Figure in centre.</i> No. 96.					
15 "	fawn	0	4			1 Kreuzer, square	white	2	6	0	4
20 "	straw	0	4			3 "	green	1	6	0	1
25 "	pink	0	4	0	0	3 "	blue	1	6	0	1
50 "	green	1	0	0	3	6 "	yellow	2	0	0	1

		Un-used	Used	Un-used per doz.	Used per doz.
		s. d. s.	d. s. d.	s. d. s.	s. d. s.
BADEN—(continued).					
1860. <i>Arms on shaded ground.</i> No. 96.					
1	Kreuzer, square		black	0 4 0	2
3	"		blue	0 3	3
3	"		ultramarine	0 4	4
6	"		orange	1 0 0	4
6	"		yellow	1 0 0	4
9	"		rose	1 6 1	0
1862. <i>Arms on shaded ground.</i> No. 96.					
6	Kreuzer, square		blue		
9	"		brown	1 6 0	9
1862-64. <i>Arms on white ground.</i> No. 97.					
1	Kreuzer, square		black	0 2	
3	"		rose	0 1	0 10
6	"		blue	0 6 0	2
9	"		brown	0 6 0	4
18	"		green	0 9	
30	"		orange		
1868. <i>Arms on white ground.</i> No. 98.					
1	Kr., square		green	0 1 0	1 0 9
3	"		rose	0 1 0	1 0 9
7	"		blue	0 2 0	2
1862. LAND POST STAMPS. No. 99.					
1	Kreuzer, square		yellow	0 1 0	4 0 10
3	"		"	0 2 0	4 1 0
12	"		"	0 3	2 6
ENVELOPE STAMPS. 1858. Type 100.					
3	Kreuzer, oval		blue	2 6	
6	"		yellow	4 6	
9	"		rose	5 0	
12	"		brown	15 0	
18	"		red	15 0	
1862-71. <i>Same type.</i>					
3	Kreuzer, oval		rose	0 3 0	1 0 6
6	"		blue	0 4 0	3
9	"		brown	0 6 0	4
1870. POST CARD.					
No value			black on buff	0 6	

BAHAMAS.					
1861-82.					
1d. Rect.	No. 101		pale red		
1d. "	"		carmine	0 3 0	3 2 6
1d. "	"		vermillion	0 2 0	4 1 6
4d. "	No. 102		rose	0 8 0	4
6d. "	"		mauve	1 0 0	6
6d. "	"		grey		
1s. "	No. 103		green	0 4	
1883. PROVISIONAL.					
Fourpence (on Sixpence) black & purple					
ENVELOPE STAMP. No. 104.					
Fourpence, oval			plum	0 8	6 6
POST CARD. No. 105 and 106.					
Three-halfpence			rose	0 4	3 6
Threepence (reply)			"	0 6	

BARBADOS.					
1862. <i>Value not indicated.</i> No. 107.					
<i>White or bluish paper, unperf.</i>					
(Halfpenny) rect.			pale green		
(One penny) "			blue	1 6	
(Fourpence) "			red		
1856. <i>On white paper, perf.</i>					
(Halfpenny) rect.			green	0 6 0	2 1 6
(One penny) "			blue	0 6 0	1 1 9 0 8
(Fourpence) "			rose		
(Fourpence) "			red		
1862-82. <i>Value indicated.</i> Type 108.					
½d. Rect.			green	0 4 0	1 0 9
½d. "			pale green	0 2 0	1 1 6 0 6
1d. "			blue	0 3 0	2
1d. "			pale blue	0 2 0	1 1 6 0 6
1d. "			grey		

BARBADOS—(continued).					
1862-82. <i>Value indicated.</i> Type 108.					
3d. Rect.			reddish-purple	0 6	
3d. "			mauve	0 6 0	6
4d. "			vermillion	0 8 0	3
6d. "			red	0 3	
6d. "			rose	1 0	
6d. "			orange	0 3	2 0
6d. "			yellow	1 0 0	2
1s. "			black	3 0 0	3
1s. "			violet	1 8 0	2 1 6
5s. "			dull rose	2 6	
No. 109.					
1882. Type 110.					
½d. Rect.			green	0 1 0	1 0 9 0 6
1d. "			carmine	0 2 0	1 1 6 0 6
2½d. "			blue	0 5 0	2 1 6
4d. "			grey	0 7 0	3
6d. "			brown		
1s. "			vermillion		
5s. "			yellow ochre		
1878. PROVISIONAL.					
1d. Rect. (on half 5s.) black on dull rose					
1882. ENVELOPE STAMPS. No. 111.					
1d. oval			rose	0 4	3 6
REGISTERED ENVELOPES. Type 112.					
1d. Circular			rose	1 0	
4d. "	Size 3¼ × 5¼ in.		grey	1 0	
4d. "	3½ × 6		"	1 6	
4d. "	6 × 11½		"	2 6	
4d. "	7 × 10		"	2 6	
1881-82. POST CARDS					
1½d. (Provisional)			black on white	0 9	
1½d. "	No. 113		brown	0 4	
1½d. "	114		brown	0 4	
1d. "	115		carmine	0 5	
1½d. × 1½d. (reply)	113		mauve	1 0	
NEWSPAPER BANDS.					
½d. Oblong	No. 114		brown	0 3	
1d. "	115		carmine	0 4	

BAVARIA.					
1849. No. 116.					
1 Kreuzer, square			black	2 6	
1850. <i>Figure in circle.</i> No. 117.					
1 Kreuzer, square			rose	1 0 0	3
3 "			blue	0 1	0 6
6 "			brown	0 1	0 6
9 "			green	0 1	0 9
12 "			red	1 0 1	0
18 "			yellow	1 0 0	4
1862. <i>Figure in circle.</i> No. 117.					
1 Kreuzer, square			yellow	0 4 0	1 0 9
3 "			rose	0 4 0	1 0 4
6 "			blue	1 6 0	1 0 3
9 "			stone	2 0 0	2 1 6
12 "			green	2 6 0	2 1 6
18 "			red	2 0 0	2 1 6
1867-69. No. 118. <i>Silk thread, unperf.</i>					
1 Kreuzer, rect.			green	0 2 0	1 0 6
3 "			rose	0 6 0	1 0 4
6 "			blue	1 0 0	1 0 10
6 "			stone	0 1	0 6
7 "			blue	0 1	0 6
9 "			drab	0 2	
12 "			lilac	0 6	
18 "			red	0 4	
1 Mark	No. 119		mauve	0 4	
1870-74. No. 118. <i>Arms, perf.</i>					
1 Kreuzer, rect.			green	0 1 0	1 0 6
3 "			rose	0 1 0	1 0 6 0 4
6 "			brown	0 2	
7 "			ultramarine	0 3 0	1 2 0 0 6

		Un-used	Used	Un-used per doz.	Used per doz.			Un-used	Used	Un-used per doz.	Used per doz.
		s.	d.	s.	d.			s.	d.	s.	d.
BAVARIA—(continued).											
1870-74. No. 118. Arms, perf.											
9	Kreuzer, rect.	reddish-brown	0	30	12	60	9				
10	"	buff	0	40	13	00	6				
12	"	lilac									
18	"	red	0	40	23	0					
1	Mark	No. 119. mauve		0	2		1	6			
1875-79. Same design. No. 118.											
3	Pfennige, rect.	light green	0	10	10	80	6				
5	"	green	0	40	21	6					
5	"	violet	0	20	11	60	4				
10	"	rose	0	20	11	60	4				
20	"	blue	0	40	1	0	10				
25	"	brown	0	50	1	0	6				
50	"	red	2	00	1	0	6				
50	"	bistre-brown	0	90	2	1	6				
2	Mark	No. 119. orange	3	60	2	1	6				
1869. ENVELOPE STAMPS. No. 120.											
3	Kreuzer, oval (uncut 4d)	rose	0	30	22	01	3				
3	"	(no inscription)	"	0	3	2	0				
1875. Type 118.											
On white, blue, pink, or yellow.											
1	Kreuzer, rect.	green	0	3	2	0					
On white or blue.											
3	Kreuzer, rect.	rose	1	0							
1876.											
10	Pfennige, rect.	rose	0	3	2	0					
POST CARDS. No. 118 and 122.											
1	Kreuzer	green on buff	0	2	1	6					
1	"	(extra instructions)	"	0	2	1	6				
2	"	"	"	1	6						
2	"	(no instructions)	"	0	3	2	0				
4	"	(reply)	"	0	4	3	0				
6	Pfennige	green	0	3	2	3					
10	"	(reply)	olive	0	3	2	0				
3	"	"	green	0	2	1	6				
6	"	(reply)	green	0	2	1	6				
Unstamped											
1879.											
5	Pfennige	violet									
10	"	(International)	rose	0	3	2	0				
10	"	(reply)	lilac on olive								
20	"	rose on buff	0	5	4	0					
1880. Type 122, but arms with oval shield.											
3	Pfennig	green									
5	"	violet	0	3	2	3					
6	"	(reply)	green	1	0						
10	"	"	violet	0	6						
1883. Type 124.											
3	Pfennig	green	0	1	0	10					
5	"	violet	0	2	1	6					
6	"	(reply)	green	0	2	1	6				
10	"	"	violet	0	3	2	0				
NEWSBANDS.											
1	Kreuzer	No. 118. green	0	2	1	6					
3	Pfennige	122. "	0	1	0	10					
1863-72. UNPAID LETTER. No. 121.											
1	Kreuzer, square	white	0	1	0	10					
3	"	"	0	2	1	6					
3	"	(with thread)	"								
1876. Type 118.											
3	Pfennige, rect.	grey	0	2	1	0					
5	"	"	0	2	1	9					
10	"	"	0	4	3	0					
RETURN LETTER STAMPS.											
1866-72. Arms in oval. No. 123.											
Square	Bamberg	black	0	2	1	0					
"	München	"	0	2	1	6					
"	Augsburg	"	0	2	1	0					
"	Nürnberg	"	0	2	1	0					
"	Würzburg	"	0	2	1	0					
"	Speyer	"	0	2	1	0					
BAVARIA—(continued).											
RETURN LETTER STAMPS.											
1866-72.											
Oblong	Regensburg.	Type-printed black	0	1	0	9					
"	Nürnberg	"	0	1	0	9					
"	Bamberg	"	0	1	0	9					
"	Augsburg	"	0	1	0	9					
"	Würzburg	"	0	1	0	9					
"	München	"	0	1	0	9					
MONEY ORDER CARDS.											
3, 6, 7, 10, 12, & 14 Kreuzer, 2/6 per set of 6 unused.											
1876. TELEGRAPH STAMPS. No. 125.											
10, 20, 25, 40, and 80 Pf., 1, 2, and 4 Marks.											
2/- the Set of 8, unused.											
BELGIUM.											
1849. Head. No. 126.											
10	Centimes, rect.	dark brown		0	3	2	0				
20	"	blue		0	2	1	6				
1850. Head in oval. No. 127.											
1	Centime, rect.	dark green	0	4	3	0					
10	"	dark brown		0	2						
20	"	blue		0	1	0	6				
40	"	rose		0	2	1	6				
1863. The same, perf. No. 127.											
1	Centime, rect.	green	0	40	1	0	9				
10	"	brown	0	30	1						
20	"	blue	0	50	1	0	8				
40	"	red	0	90	1	0	6				
1866-67. Arms in oval.											
1	Centime, rect.	No. 128. slate	0	10	10	8					
2	"	blue	0	3							
5	"	No. 129. brown	0	2	1	6					
Head. No. 130.											
10	Centimes, rect.	slate		0	1	0	6				
20	"	blue	1	00	1	0	6				
20	"	light blue		0	1	0	6				
30	"	brown	0	80	1	0	6				
40	"	red	1	00	1	0	6				
1	Franc	lilac	2	60	2	1	9				
1870. Value in oval. No. 131.											
1	Centime, rect.	green	0	10	10	30	3				
2	"	blue	0	10	10	50	4				
5	"	amber	0	10	10	90	6				
8	"	violet									
1870-78. Head. Value at sides.											
10	Centimes, rect.	No. 132. green	0	20	11	60	4				
20	"	133. blue	0	30	12	90	3				
25	"	134. bistre	0	40	1	0	10				
30	"	"	0	90	1	0	4				
40	"	"	0	60	1	0	9				
50	"	No. 135. dark grey	0	90	2	1	6				
1	Franc	"	1	30	3	2	0				
5	"	137. brown	5	0							
1883.											
1	Centime, rect.	sage-green	0	1	0	6					
2	"	yellow	0	1	0	6					
5	"	green	0	2	1	3					
10	"	No. 138. carmine	0	20	11	60	8				
20	"	139. grey	0	30	12	60	9				
25	"	140. blue	0	40	13	30	8				
50	"	141. violet	0	80	17	00	10				
1	Franc	"	1	6							
2	"	"	3	0							
1873. ENVELOPE STAMP. No. 143.											
10	Centimes, oval	green	0	20	21	9					
1870. UNPAID LETTER STAMPS. No. 142.											
10	Centimes, rect.	green	0	3							
20	"	blue	0	4							
PROVISIONAL ISSUE. No. 142.											
Half	10 c. (5 c.), rect.	green		0	9						

		Un-used	Used	Un-used per doz.	Used per doz.			Un-used	Used	Un-used per doz.	Used per doz.
		s. d.	s. d.	s. d.	s. d.			s. d.	s. d.	s. d.	s. d.
BELGIUM—(continued).						BHO PAUL.					
POST CARDS.						Double Frame. No. 153.					
5 Centimes. No. 129	brown	0 9				Anna, square	black	8 6			
5 " (with border)	mauve	0 2	1 0			" " (error Began)	"				
5 " (no border)	"	1 0				" " (error Negam)	"				
5 " (extra instrns. with border)	"	0 3	2 0			" " "	red	0 9	7 0		
5 " (no border)	"	0 2	1 0			" " (error Began)	"	2 6			
5 " (no border)	green	0 2	1 0			" " (error Negam)	"	2 6			
REPLY CARDS.						Single Frame.					
10 Centimes	mauve	0 4	3 0			Anna, square No. 156	black	0 6	4 6		
10 " (error Antwoordt)	"	1 0				" " 155	red	0 6	4 6		
10 " (no border)	"	0 3	2 0			" " "	red-brown	0 9			
10 " "	green	0 3	2 0			" " (error Nwab)	red	2 6			
INTERNATIONAL CARDS. No. 132.						1878-79. Imperf. Nos. 158, 159.					
10 Centimes	black	0 4	3 0			Anna, rect.	green	0 3	2 6		
10 " "	green	0 4	3 0			" " "	red	0 5	4 0		
10 " (no border)	green	1 0				" " (error Jahn)	"	3 6			
10 " "	carmine	0 2	1 8			" " (error Nwab)	"	2 6			
20 " (reply)	carmine	0 4	3 4			" " "	brown	1 0			
LETTER CARDS.						1880. Perf. Nos. 158, 159.					
10 Centimes No. 132	carmine on blue	0 3	2 0			Anna, rect.	green	0 2	1 6		
25 " 134	ultramarine on pink	0 5	4 0			" " (error Nawash)	green	2 6			
1877-78. OFFICIAL POST CARDS.						1881. No. 157.					
Civil Service	blue	0 2	1 6			Anna, square	black	0 2	1 0		
Military	black	0 2	1 6			" " "	red	0 3	2 0		
Provincial Affairs	grey	0 6				" " "	brown	0 4	3 0		
Agriculture	blue	0 6				" " "	blue	1 0			
Civil Guard	green	0 6				" " "	yellow	2 0			
Ministerial	yellow	0 6				Inscribed Nwab in lieu of Nawab.					
Public Instruction	brown	0 6				Anna, square	black	1 0			
Secretary	white	0 6				" " "	red	1 0			
Scientific and Literary	rose	0 6				" " "	brown	1 6			
Minister of Finances	white	0 6				" " "	blue	2 6			
" the Interior	"	0 6				" " "	yellow	3 0			
" Public Traffic	"	0 6				BHOR (India).					
" (reply)	"	0 6				1879. Nos. 160, 161, 162.					
1879.						1/2 Anna, oval (2 Types)					
Public Instruction Cabinet	blue	0 6				1 " oblong	red	1 0			
" Pensions	"	0 6				4 " square	various colours				
" General Affairs	"	0 6				BOLIVAR.					
" Primary Instructn.	"	0 6				1863-66. No. 163.					
" Superior	"	0 6				10 Cents, small rect.	green				
" Middle Class	"	0 6				10 " "	rose	2 0			
BERGEDORF.						1872.					
1861.						5 Centavos, rect. No. 164					
1/2 Schilling, square No. 144 R	lilac	7 6				10 " "	mauve	1 3			
1/2 " " "	blue	0 1	0 9			20 " "	green				
1 " " No. 145	white	0 1	0 9			80 " "	vermilion	7 6			
1 1/2 " " 146	yellow	0 2	1 6			1874-77.					
3 " " 147 R	black on rose	7 6				5 Centavos, rect. No. 165	blue	0 6	5 0		
3 " " "	blue on rose	0 2	1 6			10 " "	165	mauve	1 3		
4 " " 148	light brown	0 3	2 6			20 " "	166	green			
1 1/2 " (with final z)	yellow					80 " "	167				
BERMUDA.						1865-80.					
1880. POST CARDS.						1879.					
1d. Rect. No. 149	drab	0 2	10 10	0 8		5 Centavos, rect. No. 168	blue	1 6	1 0		
1d. " 150	rose	0 2	11 60	6 6		10 " "	169	violet	1 0	1 0	
1d. " (surcharged on 1s.)	green	0 9	1 0			10 " "	169	pale lilac	1 0	1 0	
1d. " (" 2d.)	blue					1879.					
1d. " (" 3d.)	buff	2 0				5 Centavos, rect. No. 170	blue	0 9	0 6		
2d. " "	blue	0 4	13 0	0 10		1879. Dated. Nos. 171 to 176.					
3d. " No. 151	buff	0 6	24 6	1 6		5 Centavos, rect. .	blue	0 6	0 6	5 0	
3d. " (surcharged on 1s.)	green	2 6	2 6			10 " "	mauve	1 0	1 0		
3d. " (" 2d.)	blue					20 " "	red	2 0			
3d. " (" 1d.)	rose					40 " "	brown	3 6			
4d. " No. 152	orange	0 7	2 1	6 6		1880. Dated, white paper.					
6d. " "	lilac	1 0	29 0	1 6		5 Centavos, rect. .	blue	0 6	0 4	4 6	
1s. " "	green	1 9	5 18	0 6		10 " "	mauve	0 10	0 8	0 0	
One halfpenny	carmine on blue	0 4	3 0			20 " "	red	2 0	1 6		
Three-halfpence	carmine on buff	6 6	5 0			40 " "	brown	3 6			
						80 " "	green	6 6			
						1 Peso	orange	7 6			

Set of 5 unused, 3/3

		Un-used	Used	Un-used per doz.	Used per doz.			Un-used	Used	Un-used per doz.	Used per doz.
		s. d.	s. d.	s. d.	s. d.			s. d.	s. d.	s. d.	s. d.
BOLIVIAE—(continued).						BOSNIA AND HERZEGOVINA.					
1880. Dated, blue laid paper.						1879. No. 191.					
5 Centavos, rect.	blue	1	0			1 Kreuzer, rect.	grey	0	1	0	9
10 " " "	mauve	2	0			1 " " "	lilac				
20 " " "	red					2 " " "	yellow	0	2	1	4
40 " " "	brown					3 " " "	green	0	2	1	9
Type 183.						5 " " "					
5 Pesos, large rect.	blue and carmine	pair.				5 " " "	red	0	3	0	2
10 " " "	marone and carmine					10 " " "	blue	0	5	0	4
1881. Dated.						15 " " "					
5 Centavos, rect.	blue					25 " " "	violet	0	10		
10 " " "	violet					1882. ENVELOPE STAMP. Type 191.					
20 " " "	rose					5 Kreuzer, rect.	red	0	4	3	0
40 " " "	brown					FISCALS USED FOR POSTAGE. No. 192.					
1882. Nos. 177 to 182						1 Novicic, long rect.					
5 Centavos, rect.	ultramarine		0	3		2 Novicics	"				
10 " " "	lilac					1879. POST CARDS.					
20 " " "	carmine					2 Kreuzer	brown on buff	0	3	2	0
40 " " "	brown					4 " (reply)	"	0	4	3	0
80 " " "	green					BRAZIL.					
1 Peso	orange					1843. Large Roman Figures. No. 193.					
1883. Same types.						30 Reis, oval					
5 Centavos, rect.	ultramarine					60 " " "	"	2	6	1	6
10 " " "	lilac					90 " " "	"			8	6
20 " " "	carmine					1844. Slanting Figures. No. 194.					
40 " " "	brown					10 Reis, oblong	black	0	6	0	3
80 " " "	green					30 " " "	"	0	6	0	2
1 Peso	orange					60 " " "	"	0	6	0	2
BOLIVIA.						90 " " "					
1866. Eagle in oval. Nos. 184, 185.						180 " " "					
5 Centavos, rect.	green	0	6	0	6	300 " " "	"			15	0
10 " " "	brown			6	0	600 " " "	"				
50 " " "	yellow	2	0			1850. Upright Figures. No. 195.					
100 " " "	blue	3	0			10 Reis, oblong	black	0	6	0	4
1867. Same design.						20 " " "					
5 Centavos, rect.	lilac	25	0	50	0	30 " " "	"	0	4	0	1
50 " " "	blue			80	0	60 " " "	"	0	3	0	1
100 " " "	green			25	0	90 " " "	"			0	3
1868. Arms, 9 stars. No. 186.						180 " " "					
5 Centavos, rect.	green					280 " " "	No. 196	2	6	2	0
10 " " "	red	2	6	2	0	300 " " "	black	1	6	0	6
50 " " "	blue	2	0			430 " " "	orange	3	6	2	0
100 " " "	yellow	6	0			600 " " "	black	3	0	0	6
500 " " "	black	31	6			The same but perforated.					
1871. The same, but 11 stars.						10 Reis, oblong					
5 Centavos, rect.	green	0	6			20 " " "	"				
10 " " "	red			2	0	30 " " "	"				
50 " " "	blue	3	6			60 " " "	"	3	0	2	6
100 " " "	yellow	1	6			90 " " "	"				
500 " " "	black					180 " " "	"			10	0
1871. Type 187.						280 " " "					
5 Centavos, rect.	black	0	6		4	300 " " "	black				
10 " " "	green	1	0			430 " " "	orange				
50 " " "	brown	2	0			600 " " "	black				
100 " " "	red	7	6			1866. Perforated.					
500 " " "	blue	30	0			10 Reis, rect.	No. 197	red	0	1	0
1879. Type 188.						20 " " "					
5 Centavos, rect.	blue		0	6		20 " " "	No. 198	lilac	0	2	0
10 " " "	orange		0	4		20 " " "	red-violet	0	2	0	1
20 " " "	green		1	9		50 " " "	No. 199	blue	0	4	0
50 " " "	carmine					80 " " "	"	0	4	0	1
FOR THE INTERIOR. Type 189.						100 " " "					
½ Real, rect.	black	2	6			200 " " "	No. 200	black	0	6	0
1 " " "	"		2	6		500 " " "	orange	2	0	0	1
2 " " "	"		3	0		The same, but rouletted.					
4 " " "	"					10 Reis, rect.	red		0	4	
ENVELOPE STAMPS. 1877-81. Type 190.						20 " " "					
10 Centavos	blue					50 " " "	violet		0	2	
50 " " "	blue					80 " " "	blue		0	2	
						100 " " "					
						200 " " "					
						500 " " "					
						orange					

Set of 7 values unused, 2/6

Set of 7 new, 3/6

		Un-used	Used	Un-used per doz.	Used per doz.			Un-used	Used	Un-used per doz.	Used per doz.
		s.	d.	s.	d.			s.	d.	s.	d.
BRAZIL—(continued).											
1878.											
10 Reis, rect.	No. 201 .	red	0	1	0	9	0	6			
20 "	202 .	purple	0	2	0	1	6	0	9		
50 "	203 .	blue	0	3	0	2	1	3			
80 "	204 .	lake	0	4	0	3	2	6			
100 "	205 .	green	0	6	0	1	0	6			
200 "	206 .	black	0	10	0	2	1	6			
260 "	207 .	brown	1	0	0	3					
300 "	No. 208	green and yellow	2	0	0	4					
300 "	209	bistre-yellow	2	0	0	9					
700 "	210	red-brown	3	0							
1000 "	211	mauve	4	0	1	0					
1882.											
10 Reis, rect.	No. 212 .	black	0	1	0	1	0	9	0	6	
50 "	"	blue	0	3	0	2	2	6			
80 "	No. 213 .										
100 "	214 .	green	1	0	0	3	2	6			
100 "	"	deep green	0	9	0	3	2	0			
100 "	215 .	lilac	0	6	0	1	0	9			
200 "	"	pale red	0	10	0	2	1	6			
1854. NEWSPAPER STAMPS. No. 195.											
10 Reis, oblong	"	blue	0	2	0	1	6	1	6		
30 "	"	"	1	6	0	9					
<i>The same, but perforated.</i>											
10 Reis, oblong	"	blue			2	6					
30 "	"	"	4	0							
1866. ENVELOPES. No. 216.											
100 Reis, oval	"	green	0	6	0	4	5	0	3	Set of 3 uncut, 3/6	
200 "	"	black	1	0	0	6					
300 "	"	red on white	2	9	1	6					
300 "	"	red on manilla	2	0	1	6					
1880. POST CARDS.											
20 Reis	"	rose	0	3			2	6			
50 "	No. 217 .	blue	0	4			3	0			
80 "	218 .	orange	0	6			4	6			
40 "	(reply)	rose	0	4			3	0			
100 "	(")	blue	0	8			6	6			
1881. Head of Emperor. No. 219.											
20 Reis (interlaced border)	"	brown			2	6					
20 "	(wavy border)	brown	0	3							
50 "	"	blue	0	4			3	0			
80 "	"	orange	0	6			4	6			
100 "	(reply)	blue	0	8			6	6			
1883. LETTER CARDS.											
50 Reis	"	carmin	0	5			4	0			
100 "	"	blue	0	8			6	6			
200 "	"	green	1	3			11	6			
BREMEN.											
1855.											
3 Grote, rect.	No. 220 .	blue	0	3							
5 "	221 .	rose	0	4							
7 "	"	yellow	0	6							
5 Silber Groschen	No. 222 .	green	0	6	0	8					
1864.											
2 Grote .	No. 223 .	orange	0	3							
10 "	224 .	black	0	6							
ENVELOPES UNCUT. No. 225.											
1 Grote, oval	R	black on white	0	1	0	10					
1 "	"	black on blue	0	1	0	10					
BRITISH COLUMBIA AND VANCOUVER'S ISLAND.											
1861. No. 226.											
2½d. Rect.	"	pink			3	0					
1865.											
3d. Rect.	No. 227 .	blue	0	5	0	6	4	6			
5 Cents, rect.	228 .	rose	1	6							
10 "	"	blue	2	6	2	0					
BRITISH COLUMBIA & VANCOUVER'S ISLAND—(continued).											
1868. Value surcharged. No. 229.											
2 Cents, rect.	"	brown	0	6	0	6					
5 "	"	orange-red and black	1	0							
10 "	"	pink and blue	3	0							
25 "	"	yellow and violet	2	0							
50 "	"	violet and red	3	0							
1 Dollar	"	green	9	6							
BRITISH GUIANA.											
1850. No. 231.											
2 Cents, circular	"	rose									
4 "	"	yellow									
8 "	"	green									
12 "	"	blue	4	0	0						
1850. Ship in shield. No. 232.											
1 Cent, long rect.	"	magenta			2	0					
4 "	"	deep blue			2	7					
1853. Ship in oval. No. 233.											
1 Cent, rect.	"	red			7	6					
4 "	"	blue	25	0	4	6					
4 "	"	dark blue			5	6					
1856. No. 234.											
4 Cents, large oblong	"	crimson			7	0					
4 "	"	deep blue			7	0					
4 "	"	yellow			7	0					
4 "	"	brown			7	0					
1860. Ship in oval. No. 235.											
1 Cent, rect.	"	red			4	6					
1 "	"	brown			4	6					
1 "	"	rose			3	6					
1 "	"	black	0	2	0	1	1	3	0	9	
2 "	"	orange	0	2	0	1	1	6	0	9	
4 "	"	blue	0	6	0	4					
VIII Cents, rect.	"	rose	0	9	0	4	6	0			
XII "	"	lilac	1	6	0	3					
XII "	"	grey			0	6					
XXIV "	"	green			0	6					
5d., rect. (surchd. on XII c.) No. 236											
1861. PROVISIONAL STAMPS.											
1 Cent, rect.	Type 237	rose	2	0							
2 "	"	yellow									
1 "	238	rose	1	2	6						
2 "	"	yellow									
1 "	239	rose	5	0							
2 "	"	yellow									
4 "	240	blue									
4 "	241	"									
4 "	242	"									
1863. Ship in circle. No. 243.											
VI Cents, large rect.	"	blue	0	6							
XXIV "	"	green	1	6	0	3					
XLVIII "	"	deep red			2	0					
1876. No. 244.											
1 Cent, rect.	"	grey	0	1	0	1	0	9	0	6	
2 "	"	orange	0	2	0	1	1	6	0	6	
4 "	"	blue	0	4	0	1	0	1	0	10	
6 "	"	chocolate	0	6	0	3	4	6			
8 "	"	carmin	0	8	0	1					
12 "	"	mauve	1	0	0	1					
24 "	"	green	1	9	0	2					
48 "	"	red-brown			1	6					
96 "	"	drab			1	6					
1878-79. PROVISIONAL ISSUES. No. 245.											
1 Cent, rect.	(horizontal surcharges on 6c.)	brown	0	6							
1 "	(vertical surcharge on 6 c.)	"	1	6	0	6					
1 "	(vertical surcharge on Offl. 6 c.)	"	1	0	0	9					

		Un-used	Used	Un-used per doz.	Used per doz.			Un-used	Used	Un-used per doz.	Used per doz.	
		s.	d.	s.	d.			s.	d.	s.	d.	
BRITISH GUIANA—(continued).						BRUNSWICK—(continued).						
1878-79. PROVISIONAL ISSUES. No. 245.						1853-57. <i>Black imp.</i>						
1 Cent, rect.	(on Offl., 1860, 1 c.)	black	1 0 1	0	0	1/4	Gute Groschen, square No. 253	brown	0 2 0	2 1 6	0 6 0	
1 "	(on 1863, 6c.)	blue	0 6 0	4	4	1/4	Silber Groschen, oblong	254	white	0 4 1	0 1 0	
1 "	(on Offl., 1876, 1 c.)	grey	1 0 0	6	6	1/4	"	"	green	0 4 0	0 4 0	
1 "	(on Offl., 1876, 4 c.)	blue	1 0 0	9	9	1	"	"	orange	0 4 0	0 4 0	
2 "	(on Offl., 1876, 2 c.)	orange	5 0 0	6	6	1	"	"	yellow	0 4 0	0 4 0	
2 "	(on Offl., 1876, 8 c.)	rose	2 6 1	6	6	2	"	"	blue	0 4 0	0 4 0	
2 "	(on Offl., 1860, 8 c.)	rose	3 6 3	6	6	3	"	"	rose	0 6 0	5 0 0	
1882. <i>Various Types.</i>						1863-65. <i>Col. imp.</i>						
1 Cent (on 48 c.)	No. 246	red	5 0 0	0	0	1/4	Gute Groschen, square No. 253	brown	0 1 0	10 6 0	6 0 6	
1 "	(on 96 c.)	drab	0 9 1	0	0	1	Silber Groschen, oblong	254	yellow	1 0 1	0 1 0	
1 "	(on 12 c. Official)	mauve				3	"	"	rose	1 6 1	6 1 6	
1 "	(on 48 c. ")	red-brown		5	0	3	"	"	brown	0 1 0	4 0 9	
2 "	(on 96 c.)	drab	1 3 1	6	6	ENVELOPE STAMPS.						
2 "	(on 96 c.)	249	2 6 2	6	6	1860. Type 256.						
2 "	(on 12 c. Official)	mauve	2 6 2	6	6	1	Silber Groschen, large oval	yellow	2 6 2	6 2 6		
2 "	(on 12 c. ")	(thick fig.)	7 6 10	0	0	2	"	"	blue	1 6 1	6 1 6	
2 "	(on 24 c. ")	green	2 6 3	6	6	3	"	"	rose	1 9 1	9 1 9	
2 "	(on 24 c. ")	(thick fig.)	7 6 10	0	0	1865. Type 255.						
1882. <i>With ship in centre.</i> No. 251.						1 Groschen, small oval						
1 Cent, large rect.	black on red	2 0 3	0	0	2	"	"	blue	1 6 1	6 1 6		
2 "	black on yellow	3 0 4	0	0	3	"	"	brown	1 6 1	6 1 6		
<i>With brig in centre.</i> No. 250.						Local "St. P. Fr." No. 257.						
1 Cent, large rect.	black on red	2 0 3	0	0		Circular	R	white	0 2 1	0 1 0		
2 "	black on yellow	3 0 3	6	6		"	"	azure	0 2 1	0 1 0		
1875. OFFICIAL.							"	buff	0 2 1	0 1 0		
1 Cent, rect.	black	2 0 0	9	9		"	"	yellow	0 2 1	0 1 0		
2 "	orange	0 0 3	3	3		BUENOS AYRES.						
8 "	rose					1851. <i>Steamship in oval.</i> No. 258.						
12 "	lilac					1	Peso, oblong (IN)	brown				
24 "	green					1	" (IN)	blue	10 0 4	0 4 0		
1876.							2	" (DOS)	blue	5 6 5	6 6 6	
1 Cent, rect.	grey	0 0 6	6	6		3	" (TRES)	green				
2 "	orange	0 0 3	3	3		4	" (CUATRO)	red				
4 "	blue	0 0 9	9	9		5	" (CINCO)	orange				
6 "	chocolate					4	Reals, oblong (CUATRO)	brown	10 0 10	0 10 0		
8 "	rose					1857. <i>Horseman in oval.</i> No. 259.						
12 "	mauve					4	Reals, oblong	yellow	10 6 10	6 10 6		
24 "	green					6	"	green	15 0 15	0 15 0		
48 "	red-brown					8	"	violet	15 0 15	0 15 0		
96 "	drab					10	"	blue	15 0 15	0 15 0		
REGISTERED ENVELOPE.							1860. <i>Head.</i> No. 260.					
4 Cents, circular	No. 252	red	0 6 5	0	0	1	Peso, oblong	blue	1 0 0	9 0 9		
POST CARDS.							1	"	rose	2 6 1	6 1 6	
3 Cents	carmine on buff	0 4 8	3	0	0	1860. <i>Same type.</i>						
6 "	(reply)	0 8 3	0	0	0	2	Pesos, oblong	blue	5 0 5	0 5 0		
BRITISH HONDURAS.							2	"	vermilion	5 0 5	0 5 0	
1866-72. No. 230.							4	Reals	green			
1d. Rect.	blue	0 2 0	2 1 6	6	6	BULGARIA.						
3d. "	red-brown	0 6 5	0 5 0	0	0	1879. Types 261, 262.						
4d. "	mauve	0 8 0	8 0 6	0	0	5	Centimes, rect.	black and yellow	0 2 0	2 1 6	6 2 1 6	
6d. "	rose	1 0 0	0 6 6	6	6	10	"	green	0 6 0	5 3 0	0 5 3 0	
1s. "	green	1 9 0	9 0 4	4	4	25	"	purple	0 6 0	4 0 4	0 4 0 4	
1879. POST CARD.							50	"	blue	1 0 0	8 0 8	
1 1/2d.	brown on buff	0 4 3	0 3 0	0	0	1	Franc	red	2 0 1	6 0 1 6	6 0 1 6	
BRUNSWICK.							1881. <i>Same type.</i>					
1851. <i>Col. imp. on white.</i> Type 254.							3	Stotinki, rect.	carmine and drab	0 2 0	2 1 3	3 2 0 3
1 Silber Groschen, oblong	rose	3 6 3	6 3 6	6	6	5	"	black and yellow	0 2 0	2 1 6	6 2 0 6	
2 "	blue	3 6 3	6 3 6	6	6	10	"	black and green	0 3 0	3 0 3	0 3 0 3	
3 "	vermilion	2 6 2	6 2 6	6	6	15	"	carmine and green	0 6 0	3 0 3	2 0 3 2	
						25	"	black and purple	0 4 0	4 0 4	0 4 0 4	
						30	"	blue and orange	0 6 0	6 0 6	0 6 0 6	

Set of 5 unused, 4/-

Set of 5 unused, 3/6

		Un-used	Used	Un-used per doz.	Used per doz.			Un-used	Used	Un-used per doz.	Used per doz.
		s. d.	s. d.	s. d.	s. d.			s. d.	s. d.	s. d.	s. d.
BULGARIA—(continued).						CABUL—(continued).					
1882. Type 263.						Series for <i>Khouloum</i> .					
3 Stotinki, rect.	orange on yellow	0 2		1 0		1 Anna, circular	greenish				
5 "	green on pale green	0 2	0 2	1 6		2 "	"				
10 "	red on flesh	0 4	0 3			4 "	"				
15 "	violet on pale lilac	0 4	0 3			8 "	"				
25 "	blue on pale blue	0 6	0 3			1 Rupee, circular	"				
30 "	violet on green	0 8				Series for <i>Lalpoura</i> .					
50 "	blue on flesh	1 0				1 Anna, circular	yellow ochre				
1880. Post CARDS.						2 "	"				
10 Centimes	rose on buff	0 4		3 0		4 "	"				
5 Stotinki	green and black	0 2		1 3		8 "	"				
CABUL.						1 Rupee, circular	"				
The engravings illustrating the values will be found on page 9 of the Appendix.						1876-77. Type 276, dated 1294.					
1870-71. Type 269, dated 1288.						Series for <i>Cabul</i> .					
1 Anna, large circular	black		15 0			1 Anna, small circular	grey	2 6			
2 "	"					2 "	"	4 6			
4 "	"		40 0			4 "	"				
1871-72. Type 271, dated 1289.						8 "	"				
8 Annas, large circular	purple					1 Rupee	"				
1 Rupee	"					Series for <i>Jellalabad</i> .					
1872-73. Type 270, dated 1290.						1 Anna, small circular	black	2 6			
1 Anna, large circular	black	5 6				2 "	"	5 0	3 6		
1873-74. Type 272, dated 1291.						4 "	"				
1 Anna, large circular	black	6 6				8 "	"				
2 "	"					1 Rupee	"				
4 "	"					Series for <i>Kandahar</i> .					
8 "	"		50 0			1 Anna, small circular	mauve	2 0	1 0		
1 Rupee	"		40 0			2 "	"	2 6			
1874-75. Type 273, dated 1292.						4 "	"	4 0			
1 Anna, large circular	black					8 "	"				
2 "	"					1 Rupee	"				
2 "	mauve	50 0				Series for <i>Khouloum</i> .					
4 "	black					1 Anna, small circular	pale green	2 6			
4 "	mauve	40 0				2 "	"	3 0			
8 "	"					4 "	"				
1 Rupee	"					8 "	"				
1875-76. Type 274, dated 1293.						1 Rupee	"				
1 Anna, circular	black					Series for <i>Lalpoura</i> .					
2 "	"					1 Anna, small circular	yellow				
4 "	"					2 "	"				
8 "	"					4 "	"				
1 Rupee, circular	"					8 "	"				
2 Annas, circular	purple					1 Rupee	"				
4 "	"					1878 (APRIL). Type 277, dated 1295.					
8 "	"					Series for <i>Cabul</i> .					
1 Rupee, circular	"					1 Anna, small circular	slate	2 6			
1875-76. Type 275, dated 1293.						2 "	grey	2 6			
Series for <i>Cabul</i> .						4 "	"	7 6			
1 Anna, circular	grey					8 "	"				
2 "	"	1 6				1 Rupee	"				
4 "	"	3 6				Series for <i>Jellalabad</i> .					
8 "	"					1 Anna, small circular	black	2 0			
1 Rupee, circular	"					2 "	"	3 0			
Series for <i>Kandahar</i> .						4 "	"	7 6			
1 Anna, circular	dull lavender		15 0			8 "	"				
1 "	mauve					1 Rupee	"				
2 "	"					Series for <i>Kandahar</i> .					
4 "	"					1 Anna, small circular	mauve	2 0			
8 "	"					2 "	"	3 0			
1 Rupee, circular	"					4 "	"	7 6			
Series for <i>Jellalabad</i> .						8 "	"				
1 Anna, circular	black					1 Rupee	"				
2 "	"					Series for <i>Khouloum</i> .					
4 "	"					1 Anna, small circular	yellowish-green	2 6			
8 "	"					2 "	"	3 0			
1 Rupee, circular	"					4 "	"	7 6			
						8 "	"				
						1 Rupee	"	60 0			

Set of 5 unused, 20/-

CABUL—(continued).		Un-used	Used	Un-used per doz.	Used per doz.
Series for Lalpoura.		s. d.	s. d.	s. d.	s. d.
1 Anna, small circular	yellow	3	0		
2 " "	"	8	6		
4 " "	"				
8 " "	"				
1 Rupee	"				
1878 (JUNE). Type 278, dated 1295.					
1 Anna, small circular (for Cabul)	grey	2	01	0	
1 " "	(Kandahar) mauve	2	02	0	
1 " "	(Khoulloum) green	2	01	0	
1 " "	(Lalpoura) yellow	2	0		
1 " "	(Jellalabad) black	2	0		
1881. Dated 1298.					
5 Annas, circular	No. 279 mauve	3	6		
5 " "	" purple	5	0		
10 " "	No. 280	7	6		
1 Rupee, circular	281				
1882.					
5 Annas, circular	No. 279 black-brown	10	0		
10 " "	280				
1 Rupee, circular	281				

Set of 3 values unused, 15/-

Most used Cabul stamps have a piece cut or torn out of them.

CANADA.

1856.		Un-used	Used	Un-used per doz.	Used per doz.
		s. d.	s. d.	s. d.	s. d.
½d. Rect.	rose	2	0		
3d. Oblong	Type 288 vermilion	0	4	2	6
6d. Rect.	No. 282 purple-black	4	6		
6d. Sterling (7½d. cy.)	No. 283 green				
10d. Rect.	284 blue	5	0		
12d. " "	285 black	20	0		
1858. Perforated.					
½d. Rect.	rose				
3d. " "	Type 288 vermilion				
6d. " "	No. 282 black				
1860-64.					
1 Cent, rect.	No. 286 rose	0	20	1	0
2 " "	287 rose	1	0		
5 Cents, oblong	288 vermilion	0	60	1	0
10 Cents, rect.	dark purple	2	00	2	1
10 " "	purple	2	60	3	0
12½ " "	No. 283 green	1	60	3	2
17 " "	blue	2	00	6	0
1868. Nos. 289 and 290.					
1 Cent, rect.	red-brown	0	30	3	0
1 " "	orange	0	3		
2 " "	green	0	40	2	1
3 " "	red	0	40	1	0
6 " "	brown	0	90	2	0
12½ " "	blue	1	00	3	2
15 " "	lilac	1	60	3	0
15 " "	slate-blue	1	00	2	1
1868-75. Nos. 291 to 294.					
½ Cent, small rect.	black	0	10	10	60
1 " "	orange	0	10	10	90
2 " "	green	0	20	11	60
3 " "	rose	0	40	1	0
3 " "	vermilion	0	30	12	60
5 " "	grey	0	50	1	0
5 " large rect.	No. 295 grey	1	00	2	1
6 " small rect.	brown	0	50	13	60
10 " "	rose	0	90	1	0
1882. No. 296.					
½ Cent, small rect.	black	0	10	10	6
1875. REGISTRATION STAMPS. No. 297.					
2 Cents, oblong	vermilion	0	20	11	60
5 " "	green	0	50	2	1
8 " "	blue	1	4		
1862. ENVELOPE STAMPS. No. 299.					
5 Cents, oval	vermilion	7	6		
10 " "	chocolate	25	0		

CANADA—(continued).		Un-used	Used	Un-used per doz.	Used per doz.
1877. No. 300.		s. d.	s. d.	s. d.	s. d.
1 Cent, oval	blue	0	20	11	30
3 " "	vermilion	0	40	13	00
POST CARDS.					
1 Cent	No. 301 blue	0	20	11	00
1 " "	304 blue	0	20	11	6
2 " "	302 green	0	4		
2 " (Postal Union)	303 green	0	30	22	01
2 " (Reply)	blue	0	3		2
1876. NEWSBAND. No. 305.					
1 Cent, oval	blue on cream	0	20	11	0
1 " "	blue on buff	0	2		1
OFFICIAL STAMP.					
No value, oblong	No. 298 brown				
CAPE OF GOOD HOPE.					
1853. No. 306. Blue paper.					
1d. Triangular	red	0	6		
4d. " "	blue	1	6		
1857-64. Same type.					
1d. Triangular	red	1	00	4	
4d. " white paper	blue	1	00	3	2
6d. " "	grey	3	01	0	
6d. " "	lilac	2	00	9	
1s. " "	light green	2	6		
1s. " "	dark green	5	01	0	
1860. Wood block. No. 307.					
1d. Triangular	vermilion		7	6	
1d. " (error)	pale blue				
4d. " "	"		4	6	
4d. " "	deep blue		7	6	
4d. " (error)	red				
1864-82. No. 308.					
½d. Rect.	grey	0	20	11	00
1d. " "	rose	0	20	11	30
2d. " "	drab	0	40	13	00
3d. " "	rose	2	00	2	1
3d. " "	claret	0	60	1	0
4d. " "	blue	0	60	15	00
4d. " "	light blue	0	80	16	00
6d. " "	lilac	0	90	17	60
6d. " "	mauve	0	90	27	61
1s. " "	green	1	60	1	0
5s. " "	orange	0	3		2
1864-82. PROVISIONAL ISSUES.					
½d. (surcharged on 3d.)	No. 309 claret	0	30	22	31
1d. Rect. (surcharged on 6d.)	lilac	0	3		
1d. " (" 1s.)	green	0	60	34	02
3d. " (" 4d.)	blue	1	00	36	02
3d. " (surcharged in words)	rose	0	60	24	61
3d. " (surcharged with thin fig.)	rose	0	80	3	
3d. " (" thick fig.)	rose	0	60	2	1
4d. " (")	lilac	0	2		1
3d. " (error Three)	blue		10	6	
3d. " (" Pencil)	"		15	0	
Error, surcharge reversed.					
½ pence, rect.	rose				
FISCAL USED FOR POSTAGE.					
5s. Large rect.	magenta				
REGISTERED ENVELOPES. No. 310.					
4d. Circular	Size, 3½ × 5½ in. blue	0	8		7
4d. " "	3½ × 6 in. "	0	8		7
4d. " "	6 × 11½ in. "	1	0		9
4d. " "	7 × 10 in. "	1	0		9
1878-82. POST CARDS.					
1d. Rect.	No. 308 red on buff	0	4		
1d. " "	black on buff				
1d. oval	No. 311 brown on white	0	30	2	
1882. NEWSPAPER BANDS.					
½d. Rect.	No. 312 olive-green	0	20	11	60
1d. Oval	311 brown	0	30	23	01

		Un-used	Used	Un-used per doz.	Used per doz.
s.	d.	s.	d.	s.	d.
CAPE VERD ISLANDS.					
1877-83. No. 313.					
5	Reis, rect.	black	0 20	4 1	6
10	"	yellow	0 3	2	0
10	"	green	0 3	2	0
20	"	bistre	0 40	4 3	0
25	"	rose	0 50	4 4	0
40	"	blue	0 8		
40	"	yellow	0 8		
50	"	green	1 00	8	
50	"	blue	1 00	6	
100	"	lilac	1 61	0	
200	"	orange	2 6		
300	"	brown	3 6		

Set of 7 values unused, 4/6

CASHMERE.

The engravings illustrating the values will be found on page 11 of the Appendix.

CIRCULAR.

		Un-used	Used	Un-used per doz.	Used per doz.
s.	d.	s.	d.	s.	d.
<i>Native paper.</i> 1866-1878. Nos. 321, 322.					
1/2	Anna, circular (Type I.)	black			
1/2	" (Type II.)	green			
1/2	" (Type I.)	black	2 6		
1/2	" (Type II.)	ultramarine			
1/2	" (Type I.)	green	3 6		
1/2	" (Type II.)	red	3 6		
1/2	" (Type I.)	sage-green	2 0		
1/2	" (Type II.)	ultramarine	7 6		
1	" (Type I.)	green	10 0		
1	" (Type II.)	orange	10 0		
1	" (Type I.)	canary-yellow	20 0		
1	" (Type II.)	dull blue	5 0		
1	" (Type I.)	purple	15 0		
1	" (Type II.)	sage-green	3 0		
1	" (Type I.)	red	2 6		
4	" (Type I.)	blue			
4	" (Type II.)	black			
4	" (Type I.)	red			
4	" (Type II.)	purple			
4	" (Type I.)	red	10 0		
4	" (Type II.)	orange	15 0		
4	" (Type I.)	black	15 0	15 0	
4	" (Type II.)	ultramarine	15 0		
4	" (Type I.)	rose	5 0		
4	" (Type II.)	green			
4	" (Type I.)	sage-green	15 0		

RECTANGULAR

		Un-used	Used	Un-used per doz.	Used per doz.
s.	d.	s.	d.	s.	d.
<i>European paper.</i> 1877. Nos. 321, 322.					
1/2	Anna, circular	black	1 0		
1/2	"	blue	2 6		
1/2	"	chrome-yellow			
1	"	blue	2 6		
4	"	dull blue	15 0		
4	"	red	10 0		
<i>Native paper.</i> Types 323-329.					
1/2	Anna (3 pies) No. 325	black	0 30	22 0	0
1/2	" (6 pies) 328	blue	0 40	33 0	0
1/2	" (")	red	0 3	2 6	
1/2	" (")	black			
1	" 324	orange	0 60	4	
1	"	red	0 60	6 4	6
1	"	blue			
1	"	green			
2	" 326	yellow	1 01	0	
4	" 323	green			
8	" 327	vermillion	5 63	6	
8	"	maroon			
<i>European paper.</i> 1879. Nos. 325, 323, 327.					
1/2	Anna, (3 pies) No. 325	black			
4	" 323	green			
8	" 327	red	10 0		

		Un-used	Used	Un-used per doz.	Used per doz.
s.	d.	s.	d.	s.	d.
CASHMERE--(continued).					
1878-80. <i>European paper.</i>					
1/2	Anna, rect. No. 331	red	0 20	2 1	6
1/2	" " orange		1 0		
1/2	" " blue		7 6		
1/2	" No. 332	red	0 30	3 2	0 2 0
1/2	(perf.) " " red		2 6		
1/2	" " dull blue		1 6		
1/2	" " violet		2 6	1 6	
1/2	" " orange				
1/2	" No. 333	red	0 40	4 3	0 3 0
1/2	" " mauve		1 90	3	
1/2	" " dull lilac				
1/2	" No. 334	red	1 61	0	
1/2	" " dark slate		2 6		
1/2	" " purple		2 01	0	
1/2	" " indigo		5 0		
1/2	" No. 335	red	3 6		
1/2	" 336	red	5 6		

1883. Thin European paper.

1 1/2	Pies, rect. No. 330	yellow	0 2	1 6	
1 1/2	Anna, rect. 331	brown	0 3	2 0	
1 1/2	" 332	red	0 3	2 6	
1	" 333	pale green	2 6		
1	" " sage-green		0 9		
2	" 334	red on yellow	1 6	14 0	
4	" 335	green	2 0		
8	" 336	blue	4 0		

1883. POST CARD.

1/2	Anna	red	0 4	3 0	
-----	------	-----	-----	-----	--

1878. SERVICE STAMPS.

On stout white paper.

1/2	Anna, rect. No. 332	black			
1	" 333		4 0		
2	" 334		5 0		

On thin paper.

1/2	Anna, rect. No. 332	black	0 4	3 0	
1/2	" " 333		0 60	6 4 6	
1	" " 333		0 90	6	
2	" " 334		1 6		
4	" " 335		2 6		
8	" " 336		4 6		

CEYLON.

1857-62.

1/2	d. Rect. No. 337	mauve	0 3		
1857-66. Type 338.					
1d.	Rect. (first type)	blue		0 9	
1d.	"	dark blue	0 80	4	
2d.	"	green		0 6	
2d.	(unperf.)		1 0		
2d.	"	emerald	1 0		
2d.	"	yellow		0 6	
2d.	"	maize	1 00	6	
5d.	"	brown	2 01	0	
5d.	"	green	1 6		
6d.	"	claret		1 6	
6d.	"	brown	1 00	3	
10d.	"	red			
10d.	"	orange-red	2 60	4	
1s.	"	violet	2 00	6	
1s.	"	deep mauve	2 00	9	
4d. Oct.	Type 339	rose	3 0		
8d.	"	brown		1 0	
9d.	"	black-brown	2 60	9	
1s. 9d.	"	green			
2s	"	blue	3 60	8	
1868-69. Nos. 340 and 341.					
1d	Rect.	blue	0 20	1 1	60 10
3d.	"	rose	0 60	4	

			Un-used	Used	Un-used per doz.	Used per doz.				Un-used	Used	Un-used per doz.	Used per doz.								
			s.	d.	s.	d.				s.	d.	s.	d.								
CEYLON—(continued).							CHILI—(continued).														
1872-80.							1877. Nos. 364 and 365.														
2 Cents, rect.	No. 342	light brown	0	10	10	90	8	1 Centavo, rect.	.	black	0	20	11	00	10						
4 "	"	grey	0	20	11	60	9	2 "	"	orange	0	20	11	90	10						
4 "	"	lilac-rose	0	20	11	60	9	5 "	"	lake	0	40	13	30	9						
8 "	"	orange	0	40	13	00	9	10 "	"	ultramarine	0	90	1	0	10						
16 "	"	lilac		0	1	0	10	20 "	"	green	1	60	3	2	3						
24 "	"	green	1	00	1	0	10	1880-81. Nos. 366, 367, and 368.													
36 "	No. 343	blue	1	60	4			1 Centavo, rect.	.	green	0	20	11	60	10						
48 "	"	carmine	2	00	1	0	10	2 "	"	carmine	0	20	11	0	10						
96 "	No. 344	slate	3	60	3	2	0	5 "	"	lake	0	40	1	0	6						
1877-80. Nos. 345, 346, and 347.							5 "							"	"	blue	0	40	1	0	8
32 Cents, rect.	.	dull blue	1	40	2	1	6	50 "	"	violet	0	4									
64 "	.	brown	2	80	4			FISCALS USED FOR POSTAGE. Type 369.													
2 Rupees 50 cents	.	red-brown	7	6				1 Centavo, long rect.	.	red		2	0								
PROVISIONAL ISSUE.							2 "							"	"	brown	1	00	2	0	
16 Cents, rect.	No. 348	black & green	1	0				5 "	"	blue		0	2		1	6					
20 "	"	black & brown	1	30	8			10 "	"	green											
1869. SERVICE POSTAGE. On types							20 "							"	"	orange					
338 to 341.							UNPAID LETTER STAMP. No. 370.														
1d. Rect.	.	blue	2	0				10 Centavos, oval	.	blue											
2d. "	.	yellow	3	6				1872. ENVELOPE STAMPS. Nos. 371-375													
3d. "	.	rose	1	0				<i>Blue paper.</i>													
6d. "	.	brown	4	0				5 Centavos, rect. (2 sizes)	.	purple	0	60	34	6							
8d. "	.	brown	2	6				10 "	hexagon	blue	1	0		9	0						
1s. "	.	lilac	5	6				15 "	oval	pink	5	0									
2s. "	.	blue	5	6				20 "	oct.	green	2	0		19	0						
1861-68. ENVELOPE STAMPS (cut).							<i>White paper.</i>														
1d. Oval	.	blue	1	0				2 Centavos, rect.	.	brown											
2d. "	No. 350	green	4	6				5 "	"	purple	0	60	34	0							
4d. "	351	rose	5	6				10 "	hexagon	blue	5	0									
5d. "	.	dark brown	5	6				15 "	oval	pink	1	9		15	0						
6d. Circular	352	purple	4	6				20 "	oct.	green	1	9		16	0						
8d. Oct.	353	brown	7	6				<i>Buff paper.</i>													
9d. Rect.	354	red-brown						5 Centavos, rect. (4 sizes)	.	purple	0	60	24	0							
10d. Oval	355	vermilion						10 "	hexagon	blue											
1s. Circular	.	yellow	10	0				20 "	oct.	green	3	6									
1s. 9d. Rect.	.	green	10	0				1872. POST CARDS.													
2s. Oct.	.	blue	12	6				Unstamped	.	black	0	2		1	6						
1872-77.							Unstamped														
4 Cents, arched rect.	No. 356	blue	0	40	23	01	6	2 Centavos	Type 376	brown	0	3		2	0						
4 "	oval	pale blue	0	40	2	1	6	5 "	"	purple	0	5		4	0						
4 "	"	ultramarine	0	30	22	01	6	1881. Type 377.													
1880. REGISTERED ENVELOPES.							2 Centavos														
12 Cents (2 sizes)	No. 358	rose	0	8	6	0		3 "	.	brown on white	0	4		3	0						
12 "	(3 large sizes)	"	1	0	8	0		4 "	.	red on white	0	5									
1878-80. POST CARDS.							4 "														
2 Cents	No. 359	mauve	0	20	21	6		1883. Type 378.													
6 "	360	blue	0	3	2	6		1 Centavo	.	green on grey-green	0	3		2	0						
8 "	"	brown	0	4	3	6		2 Centavos	.	red on grey-green	0	4		3	0						
1882. PROVISIONAL ISSUE.							4 "														
12 Cents (on 2 cents)	black & mauve							(reply)													
1879. NEWSPAPER BAND.							CHINA.														
2 Cents, long rect.	No. 361	brown	0	2	1	0		1878. No. 379.													
CHILI.							1 Candarin, rect.														
1852-53. Type 362. Blue paper.							3 "														
5 Centavos, rect.	.	brown	6	00	3			5 "	"	yellow	0	60	34	62	0						
10 "	"	deep blue		1	6			CONFEDERATE STATES.													
<i>Same type, white paper.</i>							1861. Head of Jackson. No. 380.														
1 Centavo, rect.	.	yellow	0	40	6			2 Cents, rect. (large)	.	green	6	0									
5 "	"	red	0	60	1	0	10	1861. Head of Davis. No. 381.													
5 "	"	brown	1	60	3	2	6	5 Cents, rect. (large)	.	blue	1	61	6								
10 "	"	blue	0	90	2	1	6	5 "	"	green	2	61	6								
20 "	"	green		1	6			1862. Head of Madison. No. 382.													
1867. Type 363.							10 Cents, rect. (large)														
1 Centavo, rect.	.	orange	0	20	11	60	10	10 "	"	blue	3	62	0								
2 "	"	black	0	30	22	01	6	10 "	"	rose	7	06	0								
5 "	"	red	0	40	13	60	8	1862. Head of Calhoun. No. 383.													
10 "	"	blue	0	90	1	0	10	1 Cent, rect.	.	buff	0	6									
20 "	"	green	1	60	4	3	0	1863. Head of Jackson. No. 385.													
							2 Cents, rect.														
							red														

		Un-used	Used	Un-used per doz.	Used per doz.			Un-used	Used	Un-used per doz.	Used per doz.
		s. d.	s. d.	s. d.	s. d.			s. d.	s. d.	s. d.	s. d.
CONFEDERATE STATES—(continued).						CORDOBA.					
1863. <i>Head of Davis.</i>						1860. No. 393.					
5 Cents, rect.	No. 384.	blue	0 20	21 6				5 Cents, oval	blue	5 0	
10 "	386.	blue	0 20	31 6				10 "	black		
10 "		dark blue	0 20	31 6				15 "	purple		
Ten "	387.	blue		10 0				CORRIENTES.			
1863. <i>Head of Washington.</i> No. 388.						1856. No. 394.					
20 Cents, rect.		green	0 3					1 Real M.C., rect.	indigo	15 6	
LOCAL STAMPS. 1861.						1860-80. No. 395.					
Athens.						(3 Centavos) rect.					
5 Cents, rect.		red-brown						(3 ") "	blue	3 0	2 6
Baton Rouge.						(3 ") "					
5 Cents, rect.		green and red	40 0					(3 ") "	green	2 0	2 0
Charleston.						(3 ") "					
2 Cents, rect.		black						(3 ") "	yellow	2 0	2 6
5 "		blue							rose	1 0	1 0
5 Cents, oval (envelope)		blue						COSTA RICA.			
Columbia.						1863. No. 396.					
5 Cents, oval		blue						½ Real, rect.	blue	0 9	0 3
Frederiksburg.						2 " "					
5 Cents, square		blue	40 0					4 " "	scarlet	1 0	0 3
10 "		red	30 0					4 " "	green	4 0	1 0
Greenville.						1 Peso, rect.					
5 Cents, rect.		blue and red						1881. PROVISIONAL ISSUE. Types 397-400.	orange	4 6	1 3
10 "		"						1 Centavo, rect. (on ½ real)	blue & red	0 2	1 6
Houston.						2 Centavos " (")					
20 Cents, oval	No. 391	red on blue						5 " " (")	blue		
Knoxville.						10 " " (on 2 reals)					
5 Cents, rect.		red						20 " " (on 4 reals)	blk. & grn.		
5 " circular		black						1882. Type 401.			
ENVELOPE STAMPS.						1 Centavo, rect.					
5 Cents, circular		black on blue						2 Centavos " "	green	0 20	21 3
5 " "		black on white						5 " " "	carmine	0 30	2 2 0
Livingstone.						10 " " "					
5 Cents, rect.		blue						40 " " "	puce	0 60	4 0
Lynchburg.						1883. POST CARD.					
5 Cents, rect.		blue						2 Centavos	black on drab	0 4	3 0
Macon.						REPLY POST CARD.					
5 Cents, square		green						4 Centavos	black on buff	0 6	4 6
Madison.						SERVICE STAMPS.					
5 Cents, oblong		bronze						<i>Surcharged "Official," as type 402.</i>			
Marion.						½ Real, rect.					
5 Cents, square		black						2 Reals " "	red and blue	1 0	
10 " "		"						4 " " "	scarlet		
15 " "		"						1 Peso " "	green		
20 " "		"						1882. Type 403.			
Memphis.						1 Centavo, rect.					
2 Cents, rect.		blue	3 6					2 Centavos " "	green and carmine		
5 " "		red	7 6					5 " " "	carmine and blue		
Mobile.						10 " " "					
2 Cents, square	No. 389	black						40 " " "	puce and red		
5 " "		blue		42 0				1883. Type 404.			
Nashville.						1 Centavo, rect.					
3 Cents, rect.		crimson	7 6					½ Real plata, rect.	blue	1 00	6 6
5 " "	No. 390	"	15 0					1 " " "	green	3 60	6 6
5 " "	"	grey	20 0					2 " " "	crimson	6 6	
10 " "	"	green						2 " " "	red	0 4	3 0
New Orleans.						2 " " Y½					
2 Cents, rect.	No. 392	blue	2 6					2 " " "	red	2 6	
2 " "	"	red	4 6					1856. <i>Watermark of crossed lines.</i> No. 404.			
5 " "	"	brown on white	2 6					½ Real plata, rect.	blue	1 00	3 2 6
5 " "	"	brown on blue	15 0					1 " " "	yellow-green	1 0	
Pleasant Shade.						2 " " "					
5 Cents, rect.		blue						2 " " Y½	red	0 6	4 0
Petersburg.						2 " " "					
5 Cents, rect.		red						1857. <i>Without watermark.</i> No. 404.			
Rheatown.						½ Real plata, rect.					
5 Cents, rect.		red						1 " " "	blue	0 40	1 3 00 9
								1 " " "	green	0 40	1 3 00 9
								2 " " "	light green	0 90	3 2 0
								2 " " Y½	red	1 60	4 3 0
								1862. No. 405.			
								½ Real plata, rect.	black	1 0	

CUBA AND PORTO RICO—(continued).						CUBA AND PORTO RICO—(continued).								
	Un-used	Used	Un-used per doz.	Used per doz.		Un-used	Used	Un-used per doz.	Used per doz.		Un-used	Used	Un-used per doz.	Used per doz.
	s. d.	s. d.	s. d.	s. d.		s. d.	s. d.	s. d.	s. d.		s. d.	s. d.	s. d.	s. d.
CUBA AND PORTO RICO—(continued).						CUBA AND PORTO RICO—(continued).								
1864. Type 406.						1879. Dated. No. 412.								
1	Real plata, rect.	black on buff	1 6		5 C. de peseta, rect.	black	0 30	32	0					
4	" (with '66 across)	black on buff	2 6		10 "	cinnamon	0 9							
2	"	green	0 60	2	12½ "	carmine	0 6							
2	"	green on rose	0 2		25 "	blue	0 60	2						
1	"	blue	0 80	2	50 "	grey	0 90	2						
2	"	vermilion	0 40	8	1 Peseta	bistre								
1866. Dated and unperf. No. 406.						1880. Dated. No. 413.								
5	Centesimos, rect.	lilac			5 C. de peseta, rect.	green	0 30	32	0					
10	"	blue	0 80	6	10 "	carmine								
20	"	green	1 40	4	12½ "	grey	0 6							
40	"	rose			15 "	red								
1867. Dated. No. 406.						1881. No. 413.								
5	Centesimos, rect.	lilac	0 6		25 "	blue	0 60	2						
10	"	blue	0 8		50 "	brown	1 60	2						
20	"	green	1 00	6	1 Peseta	drab	1 0							
40	"	rose	0 4		1882. No date. No. 414.									
1868. Dated. No. 407.						1 Cent de peso, rect.								
5	Centesimos, rect.	lilac	0 60	6	2½ "	bistre	0 4							
10	"	blue	0 80	4	5 "	blue	0 60	1						
20	"	green	0 100	3	10 "	brown	0 90	1						
40	"	rose	1 0		20 "	drab	2 0							
1869. Dated. No. 407.						1 Cent de peso, rect.								
5	Centesimos, rect.	pink	1 0		2 "	carmine	0 3							
10	"	brown	0 60	2	2½ "	brown	0 40	4						
20	"	orange	1 00	2	5 "	blue	0 40	1						
40	"	lilac	2 6		10 "	bistre	0 60	1						
1870. Dated. No. 408.						1883. The 1882 issue surcharged as								
5	Centesimos, rect.	blue	1 0		No. 415.									
10	"	green	1 00	2	5 Cent de peso, rect.	blue and rose								
20	"	brown	1 60	2	10 "	bistre and blue								
40	"	rose	2 01	6	20 "	chestnut and black								
1871. Dated. No. 409.						With No. 416.								
12	C. de peseta, rect.	lilac	0 9		5 Cent de peso, rect.	blue and rose								
25	"	blue	0 1		10 "	bistre and blue								
50	"	green	1 60	2	20 "	chestnut and black								
1	Peseta	buff	2 01	0	With No. 417.									
CUBA ONLY.						5 Cent de peso, rect.								
1873. Dated. No. 410.						blue and rose								
12½	C. de peseta, rect.	green			10 "	bistre and blue								
25	"	lilac	0 90	2	20 "	chestnut and black								
50	"	brown	1 30	2	With No. 418.									
1	Peseta	buff	3 0		5 Cent de peso, rect.	blue and rose								
1874. Dated. No. 409.						bistre and blue								
12½	C. de peseta, rect.	brown	0 9		10 "	chestnut and black								
25	"	blue	0 60	1	With No. 419.									
50	"	violet	1 30	3	5 Cent de peso, rect.	blue and rose								
1	Peseta	rose			10 "	bistre and blue								
1875. Arms. No. 411.						chestnut and black								
12	C. de peseta, rect.	lilac	1 0		20 "	chestnut and black								
25	"	blue	0 80	1	With No. 419.									
50	"	green	1 00	2	5 Cent de peso, rect.	blue and rose								
1	Peseta	brown			10 "	bistre and blue								
1876. Dated. No. 412.						chestnut and black								
12½	C. de peseta	green	0 6		SURCHARGED "HABILITADO POR LA									
25	"	mauve	0 60	1	NACION."									
50	"	blue	1 00	1	1868. Dated. No. 407.									
1	Peseta	black	2 6		5 Centesimos, rect.	lilac								
1877. Dated. No. 412.						10 "								
10	C. de peseta, rect.	green			20 "	blue								
12½	"	pale mauve	0 4		40 "	green								
25	"	green	0 60	1	1869. Dated. No. 407.									
50	"	black	0 100	1	5 Centesimos, rect.	pink								
1	Peseta	bistre	2 6		10 "	brown								
1878. Dated. No. 412.						20 "								
5	C. de peseta, rect.	blue	0 4		40 "	orange								
10	"	black			1878. POST CARDS.									
12½	"	brown	0 6		25 C. de peseta No. 412 blue on buff									
25	"	yellow-green	0 60	2	1880. Type 413.									
50	"	green	0 100	2	10 C. de peseta	marone								
1	Peseta	rose	2 6		15 "	scarlet								
						20 " (reply) marone								
						30 " (") scarlet								

		Un-used	Used	Un-used per doz.	Used per doz.
s.	d.	s.	d.	s.	d.
CUBA AND PORTO RICO —(continued).					
1881. Type 413.					
2	C. de peso	.	marone	0	3
3	"	.	scarlet	0	4
4	"	(reply)	marone	0	6
6	"	(,,)	scarlet	0	8
1882. Type 414.					
2	Cent de peso	.	marone	0	3
3	"	.	scarlet	0	4
4	"	(reply)	marone	0	6
6	"	(,,)	scarlet	0	8
Type 412.					
2	Cent de peso	.	green on buff	0	4
4	"	.	marone on buff	0	6
10	"	.	blue on buff	1	0
CUNDINAMARCA.					
1870-77. Arms.					
5	Centavos, rect.	No. 420.	pale blue	1	0
10	"	"	red	2	6
10	"	"	red	2	6
20	"	"	green	3	6
1882.					
5	Centavos, rect.	No. 420.	deep blue	0	9
50	"	"	lilac	7	6
1	Peso	"	chocolate	15	0
CURACAO.					
1872-78. No. 426.					
2½	Cents, rect.	.	green	0	20
3	"	.	buff	0	3
5	"	.	scarlet	0	3
10	"	.	blue	0	50
25	"	.	dull orange	0	100
50	"	.	violet	1	80
2	Guld. 50 Cent, rect.	.	mauve and drab	7	0
1876-83. POST CARDS.					
No	value	.	green	0	4
12½	Cents	.	orange	3	0
15	"	.	brown	0	6
10	"	(reply)	carmine and rose	0	6
PROVISIONAL ISSUE.					
5	Cents	.	carmine and green	0	4
7½	"	(surchd. on 12½c.)	black & orange	0	6
12½	"	(,, 15c.)	brown	0	4
CYPRUS.					
1880.					
½d.	Oblong	No. 427.	rose	0	20
1d.	Rect.	428.	red	0	10
2½d.	"	429.	pink	0	20
4d.	"	.	pale green	0	6
6d.	"	.	grey	0	9
1s.	"	.	green	1	6
1881. PROVISIONAL ISSUE. No. 430.					
HALFPENNY, rect.	(on 1d.)	.	red	0	20
HALFPENNY	"	(,,)	red	0	2
<i>Error surcharged twice.</i>					
Halfpenny, rect.	(on 1d.)	.	red	1	6
1881-82. No. 431.					
½	Piastre, rect.	.	emerald-green	0	20
1	"	"	dull green	0	20
2	"	"	carmine	0	30
4	"	"	blue	0	40
6	"	"	pale green	0	90
30	Paras (on 1d.)	No. 432.	red	0	4
<i>Error surcharged twice.</i>					
30	Paras, rect.	.	red	4	0
1882.					
½	on ½ Piastre	No. 433	blk. & gr.	0	30
30	Paras on 1 Piastre	434	blk. & rose	0	40
30	"	rect. Type 431	mauve	0	40

		Un-used	Used	Un-used per doz.	Used per doz.
s.	d.	s.	d.	s.	d.
CYPRUS —(continued).					
FISCAL USED FOR POSTAGE.					
1	Piastre, rect.	.	lilac	0	6
1880. REGISTERED ENVELOPES.					
2d.	(2 sizes)	No. 670.	blue	0	6
2	Piastres (2 sizes)	435.	blue	0	6
1880. POST CARDS.					
Halfpenny	No. 677	brown on buff	0	1	0
Penny	680	"	0	1	0
Three Halfpenny	681	"	0	3	2
1881. Type 431.					
Half Piastre	.	green on white	0	3	2
One Piastre	.	carmine on buff	0	4	3
One and Half Piastre	.	brown on buff	0	5	4
1880-83. NEWSPAPER BANDS.					
1d.	oval	No. 675.	brown	0	1
½	Piastre, rect.	431.	green	0	2
1	"	"	brown	0	3
DECCAN.					
1868.					
1	Anna, oblong	No. 437.	sea-green	1	60
1869. Skeleton design. No. 438.					
½	Anna, rect.	.	brown	1	60
2	"	.	dull green	3	0
2	"	.	bright green	2	0
1871. No. 439.					
½	Anna, rect.	.	red-brown	0	20
½	"	.	violet-brown	0	4
1	"	.	black-brown	0	30
2	"	.	green	0	60
3	"	.	red-brown	0	100
4	"	.	slate	1	00
8	"	.	brown	1	9
12	"	.	blue	2	6
1878. ENVELOPE STAMPS. No. 441.					
½	Anna, oval	.	brown	0	30
1	"	.	black-brown	0	40
4½	"	.	grey	1	60
5	"	.	brown	2	0
OFFICIAL ADHESIVE STAMPS.					
1868. Surcharged in red. No. 437.					
1	Anna, oblong	.	sea-green	5	6
1870. Skeleton Type. No. 438.					
½	Anna, rect.	.	brown	15	0
2	"	.	green	15	0
1872. No. 440.					
½	Anna, rect.	.	brown-red	4	0
1	"	.	black-brown	3	67
2	"	.	green	3	05
3	"	.	red-brown	15	0
4	"	.	slate	6	010
8	"	.	brown	15	0
12	"	.	blue	10	0
<i>Surcharged in black.</i>					
1	Anna, oblong	No. 437.	sea-green	5	05
1870. Skeleton type. No. 438.					
½	Anna, rect.	.	brown	2	6
2	"	.	green	5	0
1873. No. 440.					
½	Anna, rect.	.	brown-red	0	40
1	"	.	black-brown	0	80
2	"	.	green	1	60
3	"	.	red-brown	4	02
4	"	.	slate	2	01
8	"	.	brown	4	03
12	"	.	blue	7	6
1866. ENVELOPE FOR KOORSHEDJAH.					
1	Anna	No. 436.	black		

Set of 6 unused, 3/6

Set of 7 unused, 5/6

		Un-used	Used	Un-used per doz.	Used per doz.			Un-used	Used	Un-used per doz.	Used per doz.
		s. d.	s. d.	s. d.	s. d.			s. d.	s. d.	s. d.	s. d.
DENMARK.											
1851.											
2 Rigsbank Skil., square No. 442	blue	0 10				1871-74. SERVICE POSTAGE. No. 450.					
4 R. B. S., square No. 443	dark brown	0 1	0 8			2 Skillings, rect.	blue	0 3	0 2		
4 " " " " light brown		0 1	0 6			4 " " "	carmine	0 4	0 1		0 6
1854. Arms in centre.											
2 Sk., square Type 445	blue	4 0	2			16 " " "	green	2 0	0 1		0 10
4 " on wavy ground	brown	4 0	1	0 4		3 Ore, rect.	mauve	0 2		1 0	
4 " on dotted	444. brown	1 6	0 1	0 6		4 " " "	blue	0 2	0 1	1 6	0 8
8 " on wavy	445. green	1 6	0 5			8 " " "	carmine	0 3	0 1		0 6
8 " on dotted	444. green	1 6	0 2			32 " " "	green	1 0	0 1		0 6
16 " " " "	lilac	3 6	0 4	3 6		1871-74. SERVICE POST CARDS. No. 450.					
1864. Value in corners. No. 446.											
2 Skillings, large rect.	blue	0 2	0 1	0 10	0 6	2 Skillings	blue	0 4		3 0	
3 " " "	mauve		0 2		1 6	4 " " "	carmine	0 9			
4 " " "	red	0 3	0 1		0 3	4 Ore " " "	blue	0 3			
8 " " "	light brown	0 3				8 " " "	red	0 5			
16 " " "	grey	0 2			1 3	LOCAL POSTAGE STAMPS.					
1870. Value in centre. No. 447.											
Holte.											
2 Skillings, rect.	blue and grey	0 2	0 1	0 10	0 6	2 Skillings (1868) No. 451	buff				
3 " " "	mauve and grey	0 2		1 6		2 " (1872) 452	green	0 4		3 0	
4 " " "	carmine and grey	0 3	0 1		0 3	Copenhagen.					
8 " " "	brown and grey	0 4	0 1		0 6	1881-83. Type 453.					
16 " " "	green and grey	0 1		0 6		1 Ore, rect.	brown		0 2		
48 " " "	mauve and brown	0 3		2 6		2 " " "	blue	0 2		1 6	
1874-79. No. 447.											
3 Ore, rect.	grey and blue	0 1	0 10	9 0	6 6	3 " " "	blue		0 4		
4 " " "	blue and grey	0 2	1 1	6 0	9 9	3 " " "	mauve	0 3	0 3		
4 " " "	ultramarine and grey	0 2	1 1	6 0	9 9	3 " " "	yellow	0 3	0 3		
5 " " "	carmine and blue	0 2	0 1		0 9	4 " " "	green	0 4			
8 " " "	rose and grey	0 4	0 12	6 0	9 9	5 " " "	chocolate	0 4			
12 " " "	purple and grey	0 6	0 1		0 10	10 Ore, large rect.	blue	0 4			
16 " " "	brown and grey	0 6	0 1		0 6	10 " " "	blue and red		0 6		
20 " " "	grey and carmine	0 6	0 1		0 6	10 " " "	gold, etc.				
25 " " "	green and grey	0 6	0 1		0 6	25 " " "	"				
50 " " "	violet and brown	0 9	0 1		0 6	50 " " "	"				
100 " " "	orange and grey	0 2			1 9	PROVISIONAL ISSUE. No. 455.					
1882. Type 448.											
5 Ore, rect.	green	0 2	0 1	6 0	9 9	10 Ore (on 50 Ore)	black, gold, etc.	2 6			
20 " " "	blue	0 5	0 1		0 9	ENVELOPE STAMP. No. 454.					
1865. ENVELOPES. No. 449.											
2s. (Skillings), oval	blue	1 6				10 Ore, rect.	black and blue	0 4		3 0	
4s. (")	red	2 6	1 0			LETTER CARD.					
1866. Same type.											
2 (Skillings), oval	blue	0 4	0 3			10 Ore, rect.	black and blue	0 4		3 0	
4 (")	red	0 6	0 1		0 10	LOCAL POST CARDS.					
4 (") large figure	red	0 6	0 4			3 Ore No. 456	yellow-brown	1 0			
4 Ore, oval	blue	0 2	0 1	6 0	10 10	3 " 456	dark blue	0 4			
8 " " "	red	0 3	0 12	0 0	6 6	10 " 457	vermilion	0 6			
1871-75. Post CARDS. No. 447.											
2 Skillings	blue	0 3	2 6			DOMINICA.					
4 " " "	carmine	0 4				1874-80. No. 458.					
4 Ore (small size)	blue	0 4				1/2d. Rect.	olive	0 2	0 1	0 0	9
8 " (")	brown	0 4	3 0			1d. " "	lavender	0 2	0 1	6 0	8
8 " (")	red	0 6				2 1/2d. " "	brown	0 5	0 4	0 0	
10 " (")	green	0 6	5 0			4d. " "	blue	0 8	0 4	6 6	
1879. Type 447.											
4 Ore (large size)	blue	0 2	1 6			6d. " "	green	1 0	0 4		
6 " (")	brown on buff	0 3	2 0			1s. " "	rose	1 9	0 8		
8 " (")	carmine	0 4	3 0			1881. PROVISIONAL ISSUES.					
10 " (")	green on buff	0 5	4 0			1d. Rect. (Revenue)	lavender				
1882. Type 448.											
10 Ore	carmine on buff	0 5	4 0			6d. " (")	green				
REPLY POST CARDS.											
4 x 4 Ore Type 447	blue on white	0 4	3 0			1882. Types 459, 460.					
6 x 6 " 447	brown on buff	0 6	4 0			1/2d. Rect. (on half 1d.)	black and mauve	5 0	5 0	0 0	
8 x 8 " 447	rose on white	0 8	6 0			1/2d. " (")	red and mauve	0 6	1 6	4 0	
10 x 10 " 448	rose on buff	0 10	7 6			1/2d. " (")	reversed "				
1872-74. NEWSPAPER BANDS.											
2 Skillings, rect. No. 447	blue	0 3	2 0			Halfpenny (")	black and mauve	5 0	5 0	0 0	
4 Ore, rect. 447	blue	0 2	1 6			1880. POST CARDS.					
5 " " 448	green	0 3	2 0			1 1/2d. Rect. No. 461	brown	0 4		3 0	
1882. PROVISIONAL.											
(One Penny) carmine on white											
1883. Type 461.											
One Penny	lilac	0 3	2 6			DOMINICAN REPUBLIC.					
1862. Value reading upwards. Type 462.											
Medio (1/2) Real, square	rose					Un (1) " "	green				
Un (1) " "	green					1865. Value reading downwards. Type 463.					
Medio (1/2) Real, square	green					Un (1) " "	yellow				
Un (1) " "	yellow										

Set of 7 values unused, 2/5

	Un-used	Used	Un-used per doz.	Used per doz.
s. d.	s. d.	s. d.	s. d.	s. d.
DOMINICAN REPUBLIC—(continued).				
1865. Type 464.				
Medio Real, rect.				
Un Real, rect.				
1868. Type 464.				
Medio Real, rect.				
UN REAL				
UN REAL				
UN REAL				
1869-76. Type 464.				
Medio Real, rect.				
Un Real				
UN REAL				
Un Real				
1879. No. 465.				
½ Real, rect.				
½ "				
1 "				
1 "				
1880. No. 466.				
1 Centavo, rect.				
2 "				
5 "				
10 "				
20 "				
25 "				
50 "				
75 "				
1 Peso, rect.				
Type 466, covered with coloured network.				
1 Centavo, rect.				
2 "				
5 "				
10 "				
20 "				
25 "				
50 "				
75 "				
1 Peso, rect.				
PROVISIONAL ISSUE.				
No. 467. Surcharged on 1880 issue.				
5 Centimos (on 1 Centavo)				
10 "				
25 "				
50 "				
1 Franco				
Surcharged on 1882 issue.				
5 Centimos (on 1 Centavo)				
5 "				
10 "				
25 "				
50 "				
1 Franco				
1 Peso 50c.				
1881. ENVELOPE STAMPS. No. 466.				
5 Centavos, rect.				
10 "				
15 "				
20 "				
30 "				
40 "				
45 "				
60 "				

	Un-used	Used	Un-used per doz.	Used per doz.
s. d.	s. d.	s. d.	s. d.	s. d.
DOMINICAN REPUBLIC—(continued).				
NEWSPAPER BANDS. No. 466.				
2 Centavos, rect.				
3 "				
POST CARDS.				
2 Centavos				
2 "				
3 "				
3 "				
4 "				
4 "				
6 "				
6 "				
POSTAL UNION CARDS.				
2 Centavos				
2 "				
2 "				
3 "				
3 "				
3 "				
4 "				
4 "				
4 "				
6 "				
6 "				
6 "				
1881. OFFICIAL ENVELOPE.				
Value not indicated No. 468. blue				
DUTCH INDIES.				
1864.				
10 Cents, rect.				
1869. No. 471.				
5 Cents, rect.				
10 "				
20 "				
50 "				
1874-81. No. 471.				
1 Cent, rect.				
2 Cents "				
2 "				
2½ "				
15 "				
25 "				
2 Guld. 50 Cent.				
1883.				
2½ Cents, rect.				
1878. ENVELOPES UNCUT. No. 471.				
10 Cents, rect.				
20 "				
25 "				
25 "				
With diagonal inscription in black.				
10 Cents, rect.				
UNPAID LETTER STAMPS. No. 472.				
5 Cents, rect.				
10 "				
15 "				
20 "				
1882. No. 473.				
2½ Cents, rect.				
5 "				
10 "				
15 "				
40 "				
75 "				
POST CARDS. No. 471.				
5 Cents				
5 "				
5 "				
7½ "				
10 "				
12½ "				

		Un-used	Used	Un-used per doz.	Used per doz.			Un-used	Used	Un-used per doz.	Used per doz.
		s. d.	s. d.	s. d.	s. d.			s. d.	s. d.	s. d.	s. d.
ECUADOR.											
1865-66.											
½ Real, rect.	No. 474.	blue	0 6 0	3 5 0	2 6						
1 "	474.	yellow	2 0 0	8							
1 "	474.	buff	3 0 1	0							
1 "	474.	green	1 6 1	0							
4 "	475.	rose	6 6								
1872.											
½ Real, rect.	No. 478.	blue	0 6 0	2	1 8						
1 "	476.	orange	1 0 0	2	1 8						
1 Peso	477.	carmine	2 6								
1881. Nos. 479 to 483.											
1 Centavo, rect.		brown	0 2 0	2 1 3							
2 " "		lake	0 3 0	2 2 0							
5 " "		blue	0 6 0	2 5 0	1 6						
10 " "		orange	1 0 0	9							
20 " "		slate	2 0 0	9							
50 " "		green	4 6								
1883. PROVISIONAL.											
4 Centavos (on 1 real)	No. 484	blk. & orange									
Diez (4) c. (on 50 c.)	No. 485	blk. & green	4 6 2	6							
5 Centavos (on 20 c.)		black & slate									
EGYPT.											
1866. No. 486.											
5 Paras, oblong		green	0 4								
10 " "		brown	0 6 0	6							
20 " "		blue	0 8 0	4							
1 Piastre		lilac	0 6 0	4							
2 " "		orange	1 0 0	9							
5 " "		rose	2 0 0								
10 " "		slate	1 6								
1867. <i>Sphinx in centre.</i> No. 487.											
5 Paras, oblong		yellow	0 4 0	3							
10 " "		violet	0 3 0	2 2 0	1 3						
10 " "		mauve	0 3								
20 " "		green	0 6 0	2	1 0						
20 " "		light green	0 1 0	10							
1 Piastre		vermillion	0 8 0	1	0 9						
2 " "		blue	1 6 0	6							
5 " "		brown	2 0 1	0							
1872-75. <i>Sphinx at side.</i> No. 488.											
5 Paras, oblong		brown	0 4 0	2							
10 " "		mauve	0 2 0	1 1 0	0 9						
10 " "		grey	0 1 0	9							
20 " "		blue	0 3 0	1 2 0	0 9						
20 " "		pale blue	0 6 0	1 0 9							
1 Piastre		red	0 1 0	6							
1 " "		rose	0 6 0	1 0 6							
2 " "		yellow	0 1 0	10							
2½ " "		purple	1 0 0	2 1 6							
5 " "		light green	0 4								
<i>Error. Centre reversed.</i>											
5 Paras, oblong		brown	0 2 0	3							
1879. PROVISIONAL ISSUE. No. 489.											
5 Paras (on 2½ piastre)		mauve	0 4 0	4 3 0							
10 " "		"	0 4 0	4 3 6							
<i>Error. Surcharge reversed.</i>											
5 Paras (on 2½ piastre)		mauve									
01 " "		"									
1879.											
5 Paras, oblong	No. 490.	brown	0 1 0	10 9 0	9						
10 " "	491.	mauve	0 2 0	11 0 9							
10 " "	491.	pink	0 6 0	2 1 6							
10 " "	491.	grey	0 2 0	1 0 9							
20 " "	492.	blue	0 3 0	1 2 0	0 10						
1 Piastre	493.	rose	0 4 0	1 0 6							
2 " "	494.	orange	0 10 0	1 0 10							
5 " "	495.	green	2 0 0	3 2 0							
1879. POST CARD. No. 496.											
20 Paras		brown	0 3	2 0							
EGYPT—(continued).											
1880. TOO LATE STAMPS.											
5 Paras, rect.		brown									
1 Piastre		rose									
INTERPOSTAL STAMPS.											
Circular, all for different towns, 6 varieties, 6d., 12 for 1/-, 20 for 2/6, 30 for 4/-, 50 for 10/-, and upwards.											
<i>Selections sent on approval.</i>											
FALKLAND ISLES.											
Value not indicated											
"		black	2 0								
"		red	5 0								
1878. No. 497.											
1d. Rect.		claret	0 3 0	3 2 0							
4d. "		grey-brown	0 8 0	8 6 0							
6d. "		green	1 0 1	0 6							
1s. "		yellow-brown	1 9 1	6							
FARIDKOT.											
1882.											
3 Pies, oblong	No. 498.	blue	0 6 1	0							
3 " rect.	499.	blue	0 3 0	4 2 0	3 0						
1883.											
3 Pies, square	No. 500.	blue									
FERNANDO PO.											
1869. No. 501.											
20 Centimos, rect.		brown									
1880. Type 502.											
5 C. de peseta		green	0 4	3 0							
10 " "		carmine	0 6	4 6							
50 " "		blue	1 3 1	0 12 0							
1882. <i>Same type.</i>											
1 Cent. de peso		green	0 3								
2 " "		rose	0 4								
5 " "		blue	0 9 0	6							
FIJI ISLANDS.											
1870. <i>Times express.</i> Type 503.											
1d., Rect.		rose	3 6								
3d. "		"									
6d. "		"									
9d. "		"									
1s. "		"									
1871. <i>Crown in centre.</i> Nos. 504, 505.											
1d., Rect.		blue	1 0								
1d. "		ultramarine	0 6								
3d. "		green	0 6								
6d. "		rose	1 0 1	0							
1872. <i>Same design surcharged.</i>											
2 Cents, rect. (1d.)		blue	1 0 1	0							
6 " (3d.)		green	1 6								
12 " (6d.)		rose	5 0								
1874. <i>Surcharged "V.R.," as No. 507.</i>											
2 Cents, rect.		blue									
6 " "		green									
12 " "		rose									
2d. in black (on 6 c.)		green									
2d. in red (6 c.)		green									
2d. in black (12 c.)		rose									
1874. <i>Surcharged "V.R.," as No. 506.</i>											
2 Cents, rect.		blue									
6 " "		green									
12 " "		rose									
2d. in black (on 6 c.)		green									
2d. in red (6 c.)		green									
2d. in black (12 c.)		rose									
Twopence (6 c.)		green									
1875-78. <i>Surcharged "V.R.," as No. 508.</i>											
1d., Rect.		blue	0 3 0	4 2 6							
2d. " (on 3d.)		green	0 6 0	6 6							
4d. "		mauve	0 8 0	6 6							
6d. "		rose	0 10 0	3 2 6							

5/- per set of 7 unused & imperf.

Set of 3 unused, 1/-

Set of 3 unused, 1/9

				Un-used	Used	Un-used per doz.	Used per doz.					Un-used	Used	Un-used per doz.	Used per doz.	
				s.	d.	s.	d.					s.	d.	s.	d.	
FIJI ISLANDS—(continued).								FINLAND—(continued).								
1879. "V.R." engraved. Nos. 510, 511.								1881. <i>Inscription breaking frame.</i>								
1d., Rect.				blue	0	2	0	10 Pennia				orange and black	0	3	0	
2d. "				green	0	4	0	20 "				(reply) orange and black	0	3	0	
2d. " (on 3d.) . No. 509 .				green				REGISTERED RECEIPT.								
6d. "				rose	1	0	1	0	10 Pennia, rect.			Type 516 .	rose	1	0	
1882. Types 512, 513.								10 "				516 .	brown	0	4	
1s., Rect.				brown	1	9		10 "				516 .	lilac	0	6	
5s. "				black and rose	9	0		10 "				518 .	mauve			
FINLAND.								LOCAL POSTAGE STAMPS.								
1856. Type 514.								1836-83. Helsingfors.								
5 Kopecs, oval				blue	1	0		10 Pennia, oval				No. 520	red and green	0	3	
10 "				rose	1	0		10 "				520	brown and blue	0	4	
1860-63. Type 515.								10 "				rect.	521	red and green	0	3
5 Kopecs, rect.				blue	0	3	0	10 "					green and brown	0	3	
10 "				rose	0	6	0	10 "					blue and brown	0	3	
1866. Types 516, 517.								25 "					blue and yellow	0	3	
5 Pennia, rect.				violet	0	3	0	50 "					green and blue	1	0	
8 "				green	0	6	0	1874. LETTER CARD.								
10 "				buff	0	4	0	10 Pennia, rect.				No. 521 .	green	0	4	
20 "				blue	0	1	0	Tammerfors. No. 525.								
40 "				deep rose	0	1	0	12 Pennia, oval					green and blue	0	6	
1 Mark				light brown	2	6	0	12 "					red and green	0	6	
1875-81. Type 518.								12 "					bronze and blue	0	4	
2 Pennia, rect.				grey	0	1	0	TAVASTEHAUS AND HESINGFORS STEAM PACKET COMPANY.								
5 "				orange	0	2	0	1867.								
8 "				green	0	3	0	10 Pennia, oval					vermilion			
10 "				brown	0	3	0	20 "					vermilion			
20 "				blue	0	1	0	25 "					vermilion			
1876-79. Type 518.								Helmi. Type 523.								
20 Pennia, rect.				ultramarine	0	6	0	25 Penni, oblong					blue			
25 "				carmine	0	6	0	30 "					violet			
32 "				carmine	0	6	0	40 "					vermilion			
1 Mark				purple	2	0	0	60 "					green			
ENVELOPE STAMPS.								Runsala. Type 524.								
1845. Type 519.								20 Penni, oblong					blue			
10 Kopecs, oval				black	3	6		25 "					dull puce			
20 "				rose	3	6		30 "					brown			
1856. Type 514.								50 "					green			
5 Kopecs, oval				blue	2	0	1	1 Mark					violet			
10 "				pink	2	0	0	FRANCE.								
20 "				black	5	0		1849. <i>Republic, Head of Liberty.</i> No. 526.								
1860. Type 515.								15 Centimes, rect.					cinnamon	2	6	
5 Kopecs, rect.				blue	1	6		10 "					green	4	6	
10 "				rose	2	9	1	20 "					black	2	6	
1871. Type 516.								25 "					blue	2	6	
20 Pennia, rect.				blue	1	0	0	40 "					vermilion	0	6	
40 "				rose	3	0		1 Franc					deep rose	1	0	
1876-80. Type 516.								1 "					orange			
20 Pennia, rect.				blue	0	8		1852. <i>Presidency, Napoleon.</i> Type 527.								
20 "				ultramarine	0	6	0	10 Centimes, rect.					buff	1	3	
25 "				carmine	0	9	0	25 "					blue	2	6	
32 "				carmine	1	6		1853. <i>Empire, Napoleon.</i> Type 528.								
1871-72. POST CARDS.								1 Centime, rect.					olive-green	0	10	
8 Pennia, inscription in curve				green	0	6	0	5 Centimes "					light green	0	10	
8 "				green on buff	1	6		10 "					buff	0	4	
8 "				straight pale green	0	4	0	20 "					light blue	0	9	
<i>The same, but ОТКРТОЕ, etc., shaded.</i>								20 "					dark blue	0	2	
8 Pennia				green	0	9	0	25 "					blue	0	2	
1875-77.								40 "					orange	1	6	
10 Pennia (stamped with type)				lilac	0	6		80 "					rose	2	6	
10 "				lilac	0	4	0	80 "					red	0	4	
10 "				violet blue	0	4		1 Franc					deep rose	25	0	
16 "				brown	0	6		<i>The same, perforated "La Suisse."</i>								
20 "				lilac	0	8		1 Centime, rect.					olive-green			
20 "				deep purple	0	6		5 Centimes "					light green	3	6	
1879. INTERNATIONAL CARDS.								10 "					buff	2	6	
10 Pennia				orange and black	0	4		20 "					blue	1	0	
								40 "					orange	3	6	
								80 "					rose			

Set of 3, 1/-

		Un-used	Used	Un-used per doz.	Used per doz.			Un-used	Used	Un-used per doz.	Used per doz.
		s. d.	s. d.	s. d.	s. d.			s. d.	s. d.	s. d.	s. d.
FRENCH COLONIES.						FRENCH COLONIES—(continued).					
1860. No. 538.						POST CARDS.					
1 Centime, square .	olive-green	0	20	2	1	0	1877. Border, type 3, France, No. 534.				
5 Centimes " .	emerald-green	0	60	3			20 Centimes .	red-brown	0	6	4
10 " " .	cinnamon	0	40	1		0	10 " "	Floral border, blue card.			
20 " " .	blue	0	80	2		1	15 Centimes .	bistre			
40 " " .	vermilion	0	90	2		1	20 " "	red-brown			
60 " " .	rose	1	60	4							
1872. Type of No. 527, unperf.						GAMBIA.					
5 Centimes, rect. .	emerald-green						1869. Unperforated. Type 541.				
1 Centime, rect. .	green	0	60	3			4d., Rect. .	brown	1	3	
Type of No. 529, unperf.							6d. " "	blue	2	0	
Type of No. 530, unperf.							1880. Perforated. No. 541.				
30 Centimes, rect. .	brown	1	00	4			4d., Rect. .	yellow	0	20	2
80 " " .	rose						1d. " "	dull pink	0	3	2
1873-77. Unperf.							2d. " "	rose	0	4	3
1 Centime, rect. .	No. 532 olive-green		0	1		0	3d. " "	pale blue	0	6	5
2 Centimes " .	brown					0	4d. " "	brown	0	80	8
4 " " .	grey					0	6d. " "	blue	1	0	10
5 " " .	green	0	40	1		0	1s. " "	green	1	9	
10 " " .	No. 533 . bistre	0	9				POST CARD.				
10 " " .	brown on rose						1½d., Rect. .	grey on buff	0	4	3
15 " " .	bistre		0	3		2					
20 " " .	blue		0	9		1	GERMANY.				
25 " " .	blue		0	2		0	NORTHERN STATES.				
40 " " .	vermilion	2	00	3		0	1852. Coloured paper. No. 542.				
80 " " .	carmine		0	3			¼ Silb. Grosch., square	red-brown	3	60	9
Same type, larger figures of value.							½ " "	flesh	2	00	6
10 Centimes, rect. .	brown on rose		0	2		1	¾ " "	green		0	4
15 " " .	bistre		0	6			1 " "	blue		0	1
30 " " .	brown	1	60	2		1	2 " "	dark blue		0	4
80 " " .	rose						3 " "	rose		0	1
1877-78.							3 " "	yellow		0	1
Type of No. 534, unperf.							1860. White paper. No. 542.				
1 Centime, rect. .	green	0	20	2	1	6	¼ Silb. Grosch., square	red	1	60	4
1 " " .	black		0	2			½ " "	green			
2 " " .	green	0	20	2	1	3	¾ " "	light blue		0	4
3 " " .	brown	0	30	3			1 " "	rose	3	60	2
4 " " .	straw						2 " "	russel		0	3
4 " " .	green	0	30	3	2	3	3 " "	No. 543 lilac	0	2	1
4 " " .	dull purple	0	30	2	2	0	6 " "	vermilion	0	4	
5 " " .	green	0	30	1	2	3	10 " "				
10 " " .	green		0	3			1862-64. White paper. No. 542.				
10 " " .	black	0	40	3			¼ Silb. Grosch., square	black	0	1	0
15 " " .	grey		0	4			½ " "	green	0	1	0
15 " " .	blue	0	40	2		1	¾ " "	orange	0	10	2
20 " " .	red-brown	0	60	1		0	1 " "	rose	0	10	10
20 " " .	red-brown on green	0	60	4	5	0	2 " "	blue	0	20	10
25 " " .	blue	0	60	3			3 " "	stone	0	20	21
25 " " .	straw		0	4			ENVELOPE STAMPS. No. 544.				
30 " " .	brown	0	90	4		3	1861. Fig. in oval, lilac inscription.				
35 " " .	black on yellow	1	00	6			½ Silb. Grosch., oval	orange		25	0
40 " " .	red on straw	1	00	3			1 " "	rose		12	6
40 " " .	blue	0	60	3			2 " "	blue		15	0
75 " " .	carmine	1	61	0			3 " "	brown		10	0
1 Franc	bronze-green	2	00	6			1862-66.				
1881. No. 539.							Inscription colour of stamp. No. 544.				
1 Centime, rect. .	black	0	10	20	9	1	1 Silb. Grosch., oval	black	0	2	
2 Centimes " .	brown	0	2	1	3		2 " "	orange		0	6
4 " " .	violet	0	3	2	0		3 " "	rose		0	4
5 " " .	green	0	30	1	2	30	9	blue		1	0
10 " " .	black	0	40	2		1	6	brown	1	00	4
15 " " .	blue	0	50	2		1	3				
20 " " .	brown on green	0	50	3		0					
25 " " .	yellow	0	60	1		0					
30 " " .	brown						SOUTHERN STATES.				
35 " " .	black on yellow						1850. Coloured paper. No. 545.				
40 " " .	red						1 Kreuzer, square .	green	0	1	0
75 " " .	carmine						3 " "	light blue	0	1	0
1 Franc	bronze	2	00	9			3 " "	dark blue	0	2	1
1880. UNPAID LETTER STAMPS.							6 " "	rose	0	1	0
15 Centimes No. 540	black on blue						9 " "	yellow	0	1	0
30 " "	black										

		Un-used	Used	Un-used per doz.	Used per doz.
		s. d.	s. d.	s. d.	s. d.
GERMANY—(continued).					
1860. <i>White paper.</i> No. 545.					
1	Kreuzer, square	green	0 10 1		0 6
3	"	blue	0 1		0 10
6	"	rose	0 4		
9	"	yellow	0 3		
15	"	lilac	0 40 2		1 6
30	"	No. 546. vermilion	0 21 0 1	6	
1862. <i>White paper.</i> No. 545.					
3	Kreuzer, square	rose	0 20 1		0 6
6	"	blue	0 20 1		0 9
9	"	stone	0 20 1 1	60 6	
ENVELOPE STAMPS. No. 548.					
1861. <i>Figure, lilac inscription.</i>					
2	Kreuzer, oct.	yellow		15 0	
3	"	rose		8 0	
6	"	blue			
9	"	stone	10 0 6	6	
1862-65.					
<i>Inscription colour of stamp.</i> Nos. 547, 548.					
1	Kreuzer, oct.	green	0 3		
2	"	yellow	1 0		
3	"	rose	0 60 6		
6	"	blue	0 90 6		
9	"	stone	0 90 4		
NORTH GERMAN CONFEDERATION.					
1868. No. 549.					
1	Groschen, rect.	lilac	0 10 10	60 6	
3	"	green	0 10 10	90 6	
6	"	orange	0 10 10	100 6	
1	"	rose	0 20 1 1	60 4	
2	"	blue	0 20 1	0 6	
5	"	stone	0 40 1	0 9	
1868. No. 550.					
1	Kreuzer, rect.	green	0 20 2		
2	"	orange	0 2	1 3	
3	"	rose	0 20 1 1	60 6	
7	"	blue	0 20 4		
18	"	light brown	0 30 2	1 6	
ENVELOPES.					
1 Groschen, rect. No. 549. rose 0 30 12 0 1 0					
3 Kreuzer " 550. rose 0 4					
PROVISIONAL.					
<i>Utilizing various German State envelopes, on Brunswick 1865 issue. Types 551, 552.</i>					
1 Groschen on 1 gr. rose					
1 " 2 " "					
1 " 3 " "					
<i>On Moc.-Strelitz 1864 issue.</i>					
1 Groschen on 1 gr. (2 sizes). rose 3 6					
1 " 2 " (") " 4 0					
1 " 3 " (") " 4 0					
<i>On Oldenburg 1862 issue.</i>					
1 Groschen on 1 gr. rose 3 6					
1 " 1 " " 3 6					
1 " 2 " " 3 6 1 0					
1 " 3 " " 3 6					
<i>On Prussia 1861-64 issue.</i>					
1 Groschen on 3 pf. rose					
1 " 1 gr. " 2 6 1 0					
1 " 2 " " " 2 6 1 0					
1 " 3 " " " 2 6 1 0					
2 " 2 " " blue 7 6					
<i>On Prussia 1867 issue.</i>					
1 Groschen on 3 kr. rose					
1 " 6 " " "					
1 " 9 " " "					

		Un-used	Used	Un-used per doz.	Used per doz.
		s. d.	s. d.	s. d.	s. d.
GERMANY—(continued).					
On Prussia 1867 issue.					
3	Kreuzer on 1 kr.	rose	3 6		
3	" 2 " "	"			
3	" 3 " "	"			
3	" 6 " "	"			
3	" 9 " "	"			
<i>On Saxony 1862-65 type.</i>					
1 Groschen on 1/2 gr. rose					
1 " 1 " " "					
1 " 2 " " "					
1 " 3 " " "					
1 " 5 " " "					
2 " 2 " " blue					
<i>Victoria National Invaliden Stiftung.</i>					
1/2 Groschen, rect. green 1 0					
NEWSPAPER BANDS.					
1/2 Groschen, rect. No. 549. green 0 2 1 6					
1 Kreuzer " 550. green 0 2 1 6					
OFFICIAL FRANK STAMPS. No. 553.					
1/2 Groschen, oblong black and stone 0 1 0 10					
1 " " " " 0 1 0 10					
1 " " " " 0 20 2 1 6					
1 " " " " 0 20 1 0 6					
1 " " " " 0 20 1 0 6					
1 Kreuzer " " " " 0 2 1 6					
2 " " " " 0 3 2 0					
3 " " " " 0 3 2 0					
7 " " " " 0 3 2 0					
1870. POST CARD.					
No value black on buff 0 6					
REGISTRATION STAMPS.					
10 Groschen, oblong, No. 554 grey 0 2					
30 " " 555 blue 0 1 0 10					
FIELD POST ENVELOPES AND CARDS.					
Set of 8 for 1/-; 1/- per doz. not assorted.					
GERMAN EMPIRE.					
1871. <i>Small shield.</i> Type 556.					
1/2 Groschen, rect. mauve 0 30 2					
1/2 " " light green 0 30 3					
1/2 " " vermilion 0 6					
1/2 " " orange 0 4					
1 " " rose 0 1 0 9					
2 " " blue 0 4					
5 " " bistre 0 6					
1 Kreuzer " green 0 1 0 9					
2 " " orange 0 2 1 6					
2 " " yellow 0 1 0 9					
3 " " rose 0 6 3					
7 " " blue 0 4					
18 " " bistre 0 4					
1872. <i>Large shield.</i> Type 557.					
1/2 Groschen, rect. mauve 0 10 10 6					
1/2 " " light green 0 10 10 9					
1/2 " " yellow 0 40 1 0 9					
1 " " rose 0 1 0 3					
2 " " blue 0 1 0 6					
2 1/2 " " brown 0 1 0 9					
2 1/2 " " (sur.) No. 558 brown 0 40 1 0 10					
5 " " bistre 1 00 2 1 6					
1 Kreuzer " green 0 10 20 6					
2 " " orange 0 4					
3 " " rose 0 10 10 90 6					
7 " " blue 0 20 21 0 1 6					
9 " " brown 0 20 21 6					
9 " " (surcharged). brown 0 20 21 6					
18 " " bistre 0 3 2 0					

Set of 6 uncut. 2/6

		Un-used	Used	Un-used per doz.	Used per doz.			Un-used	Used	Un-used per doz.	Used per doz.				
		s. d.	s. d.	s. d.	s. d.			s. d.	s. d.	s. d.	s. d.				
GERMAN EMPIRE—(continued).						GOLD COAST.									
1874-77.						1875-80. Type 564.									
3 Pfennige, rect.	Type 559	green	0 10	1 0	6 0	6 6	½d., Rect.	olive	0 20	2 1	0 0				
5 "	"	violet	0 10	1 0	9 0	9 9	1d. "	blue	0 30	1 2	0 0				
10 "	"	rose	0 20	1 0	0 6	0 6	2d. "	green	0 40	3 3	3 3				
20 "	"	blue	0 50	1 0	0 8	0 8	4d. "	magenta	0 80	2 2	1 6				
25 "	"	brown	0 60	1 0	0 9	0 9	6d. "	orange	0 100	6 6					
60 "	"	slate	1 00	1 0	0 9	0 9	1883. PROVISIONAL ISSUE.								
60 "	"	green	1 60	1 0	0 9	0 9	1d., Rect. (on 4d.)	black and magenta							
1880.						1880. POST CARD.									
3 Pfennig, rect.	No. 559	green	0 10	1 0	9 0	9 9	½d.	brown	0 4	3 0	0 0				
5 "	"	violet	0 10	1 0	9 0	9 9									
10 "	"	rose	0 20	1 0											
20 "	"	blue	0 50	1 0											
25 "	"	brown	0 60	1 0											
50 "	"	green	0 90	6 0											
ENVELOPES.						GRANADA CONFEDERATION.									
1871. Small shield. No. 556.						1859. Groundwork of straight lines.									
1 Groschen		rose					5 Centavos, oct.	No. 565	lilac		4 6				
3 Kreuzer		rose					10 "	"	yellow	3 0	3 6				
1872. Large shield. No. 557.						1860. Groundwork of wavy lines. No. 566									
1 Groschen (2 sized envelopes)		rose	0 30	2 2	0 0		2½ Centavos, oct.		green	7 6	7 6				
3 Kreuzer		rose	0 3	2 0	0 0		5 "	"	blue						
Set of 17, all different colours, 5/6.						10 "						"	red		
1874-80. No. 560.						10 "						"	yellow-brown	4 0	
10 Pfennige (2 sized envelopes)		rose	0 30	2 2	0 0		20 "	"	blue	2 6	2 0				
10 Pfennig (on blue)		rose	0 40	3 0			1 Peso	"	carmine	2 6					
10 Pfennige (")		rose					1861. Arms in oval. No. 567.								
1872. PRIVILEGED ENVELOPES.						2½ Centavos, large rect.						black			
The Victoria National Invaliden Stiftung.						5 "						yellow	10 0		
½ Groschen, rect.		green		0 6			10 "	"	blue	9 0	0 0				
1872. Kaiser Wilhelm's Stiftung.						20 "						"	red	10 0	
½ Groschen, rect.		green					1 Peso	"	light rose	20 0					
1872-78. POST CARDS.						1862. Type 568.									
Unstamped		buff	0 2	1 0			10 Centavos, rect.		blue	15 0					
" (with arms, large size)		pale yellow	0 4	3 0			20 "	"	carmine						
" (reply)		rose	0 4	2 6			50 "	"	green						
½ Groschen	No. 561	brown	0 1	0 6			1 Peso	"	lilac						
1 "	(reply) 561	brown	0 1	0 10			1 "	"	lilac on bluish						
2 Kreuzer	561	brown	0 1	0 6			1863. White ground. Type 569.								
4 "	(reply) 561	brown	0 1	0 10			5 Cents, oct.		orange	1 6					
5 Pfennige	559	lilac	0 20	1 1	3 0		10 "	"	blue	1 0					
10 "	(reply) 559	lilac	0 3	2 0			20 "	"	red	3 6	3 6				
10 "	(international) 560	rose	0 30	2 2	0 0		20 "	"	green	4 0	0 0				
20 "	(" reply) 560	rose	0 5	4 0			50 "	"	green	5 0	0 0				
1880.						50 "						"	red	5 0	
5 Pfennig	No. 559	lilac	0 2	1 3			1864. Coloured ground. No. 570.								
10 "	(reply) 560	lilac	0 3	2 0			5 Cents, oct.		orange	1 0					
NEWSPAPER BANDS.						10 "						rect.	blue	1 00	
1871. Small shield. Type 566.						20 "						"	red	3 6	
½ Groschen		green	0 3				50 "	"	green	4 0					
1 Kreuzer		green	0 3				1 Peso	"	violet	17 6					
1872. Large shield. Type 557.						1865. Arms in white oval.									
½ Groschen		green	0 1	0 9			1 Cent, rect.	No. 571	rose	0 20	2 1				
1 Kreuzer		green	0 1	0 9			5 Cents	Type 572	orange	1 00	9 0				
1874-83.						10 "						"	572	violet	1 00
3 Pfennige		green	0 1	0 9			20 "	"	572	blue	2 00				
3 Pfennig		green	0 2	1 6			50 "	"	(small value) 572	green	5 02				
3 "		green on buff	0 2	1 6			50 "	"	(large ") 572	green	2 6				
BERLIN PNEUMATIC POST.						1 Peso						"	572	rose	2 6
30 Pfennige (envelope)		blue	0 6				1 "	"	572	vermillion	1 0				
25 "	(post card)	brown	0 6				1867. Various designs.								
50 "	(reply post card)	brown	1 0				5 Centavos, oct.	No. 573	yellow	0 9					
BERLIN LOCAL POST. No. 562.						10 "						rect.	574	lilac	0 100
2 Pfennige, rect.		rose	0 30	2 0			20 "	"	575	blue	1 30				
2 "	(post card)	buff	0 6				50 "	"	576	green	4 01				
3 "	(")	buff	0 6				1 Peso	"	577	vermillion	1 6				
REGISTRATION STAMPS.						1 "						"	577	carmine	8 62
10 Groschen, oblong, Type 554		grey	0 30	1 0	0 10	0 10	5 Pesos	"	578	green	8 0				
30 "	"	blue	0 40	2 0	1 0	1 0	10 "	"	579	red	9 0				
2 Mark, oblong	563	lilac	3 00	1 0	0 9	0 9									

GRANADA CONFEDERATION—(contd.).				GRANADA CONFEDERATION—(contd.).				GRANADA CONFEDERATION—(contd.).																																																																																																			
1868. Various designs.				1871-75. Various designs.				1876-80.				1881.				1881. Type 601.				1883. Types 602, 603.				PROVISIONAL STAMPS. 1879. No. 606.				1882. No. 605.				1855-83. REGISTRATION STAMPS.				REGISTRATION LABELS.																																																																							
Value	Color	Shape	No.	Value	Color	Shape	No.	Value	Color	Shape	No.	Value	Color	Shape	No.	Value	Color	Shape	No.	Value	Color	Shape	No.	Value	Color	Shape	No.	Value	Color	Shape	No.	Value	Color	Shape	No.																																																																								
5 Centavos, rect.	yellow		No. 580	1 Centavo, rect.	green		No. 588	5 Centavos, rect.	lilac		No. 592	1 Centavo, rect.	black on pale green		No. 595	1 Centavo, rect.	green		No. 596	2 Centavos	rose		No. 597	5 Centavos	grey		No. 598	1 Centavo, rect.	green		No. 599	2 Centavos	red		No. 600	5 Centavos	blue		No. 601	1 Centavo, rect.	black on pale green		No. 602	5 Centavos, sqr.	black		No. 612	5 Centavos	rect.		No. 613	5 Centavos	rect.		No. 614	5 Centavos	rect.	blk. on bluish	No. 614	5 Centavos	rect.		No. 614	5 Centavos	rect.		No. 614	10 Centavos	oval		No. 615	10 Centavos	rect.	red on yellow	No. 616	25 Centavos	Type 617	brown, yellow, etc.	No. 617	50 Centavos	Type 617	"	No. 617	50 Centavos	No. 617	black, yellow, etc.	No. 617	60 Centavos	No. 618	black and yellow	No. 618	25 Centavos	Type 617	brown, yellow, etc.	No. 617	50 Centavos	Type 617	"	No. 617	50 Centavos	No. 617	black, yellow, etc.	No. 617	60 Centavos	No. 618	black and yellow	No. 618

	Un-used	Used	Un-used per doz.	Used per doz.
GREAT BRITAIN—(continued).				
1875-77. Coloured letters in white angles.	s. d.	s. d.	s. d.	s. d.
2½d., Rect. No. 645 dull pink	0 90	1 0	0 8	
3d. " pink	0 60	1 1		
4d. " orange	1 6			
4d. " pale green	1 00	1 0	0 9	
6d. " grey	1 00	1 0	0 8	
8d. " No. 646 orange	1 60	2 0		
1s. " 647 green	1 90	1 0	0 9	
1877. Coloured angles.				
Ten Shillings, Rect. No. 648 . green-grey	12 61	6 0		
One Pound " 649 purple-brown	25 03	0 0		
1880.				
½d., Rect. No. 650 green	0 10	10 90	6 6	
1d. " 651 red	0 20	11 60	6 6	
1½d. " 652 red	0 30	12 6		
2d. " 653 rose	0 40	13 00	10	
2½d. " 645 blue	0 50	14 00	9	
4d. " drab	0 80	1 0	10	
5d. " No. 654 violet	0 80	2 1	6	
1s. " 647 salmon	1 60	2 1	6	
2s. " 643 brown	5 0			
1881-83.				
1d., Rect. No. 655 lilac	0 20	1 1	3	
3d. " 656 purple and red	0 50	1 0	10	
6d. " 657 purple and red	0 90	1 0	9	
9d. " 658 dull green	1 30	2 1	6	
2s. 6d., Large Rect 659 mauve	3 6			
£5, Oblong 660 orange				
FISCALS USED FOR POSTAGE.				
1d., Rect. (Inland Revenue)	mauve	0 40	2 1	6
1d., Large Rect. (")	mauve			
1d. " (Receipt)	blue			
1d. " (Draft)	mauve			
1d. " (")	brown			
3d. " (Inland Revenue)	lilac	5 0		
6d., Oblong (")	lilac			
ENVELOPES.				
1d. Mulready No. 661 black				
1d. " cover. 661 black	6 65	0 0		
2d. " " 661 blue				
2d. " envelope 661 blue	20 0			
1d., Oval, without date pink	0 40	1 0	0 6	
1d. " " with thread pink	1 60	2 0		
2d. " " " blue	0 0			
1860-77. On white or blue paper, dated.				
1d., Oval No. 662 pink	0 20	1 1	90	9
1½d. " 663 pink	0 9	6 0		
1½d. " 663 brown	0 3	2 6		
2d. " 664 blue	0 4	3 6		
2½d. " 665 purple	0 5	4 3		
3d., Wavy border 666 rose	0 6			
4d., Circular 667 red	0 8			
6d., Octagon 668 violet	1 0			
1s. " 669 green	1 9			
On mauve, salmon, green, pink, pale blue, or pale green.				
2d., Oval No. 664 blue	2 0			
On mauve, salmon, green, or pink.				
3d., Wavy border . No. 666 rose	3 0			
COMPOUND ENVELOPES, UNCUT.				
On blue or white paper.				
1d. + 1½d. 1d. + 2½d. 1d. + 6d. 1d. + 1s				
Price 6d. 7d. 1/2 2/2				
1½d. + 4d. 1½d. + 6d. 1½d. + 1s. 2d. + 3d				
Price 9d. 1/3 2/3 10d				
2d. + 1½d. 2d. + 2½d. 2d. + 6d. 2d. + 1s				
Price 7d. 9d. 1/4 2/4				
2½d. + 4d. 2½d. + 6d. 2½d. + 1s. 4d. + 4d.				
Price 1/3 1/5 2/10 1/4				

	Un-used	Used	Un-used per doz.	Used per doz.
GREAT BRITAIN—(continued).				
COMPOUND ENVELOPES, UNCUT.				
On blue or white paper.				
1d. + 4d. 3d. + 4d. 3d. + 6d. 4d. + 6d.				
Price 10d. 1/2 1/6 1/8				
4d. + 1s. 3d. + 1s. 6d. + 1s.				
Price 2/8 2/6 3/- each.				
1878. REGISTERED ENVELOPES.				
2d., Oval No. 670 blue	1 90	6 0		
Type 671.				
2d., Circular (2 sizes) blue	0 60	1 0	0 9	
2d. " (3 large sizes)	0 9			
1882. Type 672.				
2d., Circular (2 sizes) blue	0 40	13 60	9	
2d. " (") ultramarine	0 6	5 0		
POST CARDS.				
1870-75. With border.				
½d., Rect. (large size) No. 676 lilac	1 0			
½d. " 676 lilac	0 60	1 0	0 9	
½d. " 676 brown	0 40	1 0		
1½d. " 679 brown				
1878. Without border.				
½d., Oval No. 678 rose	0 20	2 1	6	
½d., Rect. 677 brown	0 10	10 90	6	
½d. " No. 677 brown on buff	0 10	10 90	6	
1d. " No. 680	0 6			
1½d., Pointed oval 681	0 4	3 0		
Inscribed "Great Britain and Ireland."				
1d. Type 680 brown on buff	0 30	2 0		
1882.				
1d., Rect. No. 680 brown	0 2	1 8		
1½d., Pointed oval 681 brown	0 3	2 6		
2d., Rect. 682 brown	0 4	3 4		
REPLY POST CARDS.				
1d., Rect. No. 677 brown on buff	0 2	1 9		
1d. " 677 br. on white	0 2	1 9		
2d. " 680 brown on buff	0 4	3 4		
3d., Pointed oval 681	0 6	5 0		
4d., Rect. 682	0 8	6 8		
NEWSPAPER BANDS.				
1870-78.				
½d., Rect. No. 673 green	0 20	2 1	6 1	3
½d. " 674 green	0 20	2 1	6	
½d. " 674 green on buff	0 40	2 0		
½d. " 674 brown on buff	0 10	10 10	0 9	
½d. " 674 br. on white	0 10	10 10		
1d., Oval 675 brown on buff	0 10	20 10		
1½d. " 663	0 3	2 6		
1d. " 662 pink	0 1			
2d. " 664 blue	0 3			
OFFICIAL ADHESIVE STAMPS.				
1840. No. 683.				
1d., Rect. ("V.R.") black				
1882. Surcharged as Type 684.				
½d., Rect. green	1 0			
1d. " lilac	0 2		1 6	
6d. " grey	1 0			
* Collectors of plate numbers can be supplied with all varieties at prices varying from 6d. to 2/6 each.				
GREECE.				
1860. Paris Print. No. 685.				
Without figures on back.				
1 Lepton chocolate	0 60	6 4	6	
2 Lepta cinnamon	1 6			
5 " green	1 0			
20 " blue	0 9			
40 " violet	1 6			
80 " rose	1 0			
With large figures on back. No. 685.				
10 Lepta orange	2 0			

		Un-used	Used	Un-used per doz.	Used per doz.			Un-used	Used	Un-used per doz.	Used per doz.	
		s. d.	s. d.	s. d.	s. d.			s. d.	s. d.	s. d.	s. d.	
GREECE—(continued).						GRENADA—(continued).						
1861-81 Athens Print. No. 685.						1881. No. 689.						
<i>With figures on back, on tinted paper.</i>						<i>1882. Type 690.</i>						
5 Lepta	green	0 30	1	0 9	1/2d. Rect.	purple	0 20	31	6	Stat of 3 unused, 1/3		
10 "	orange	0 1		0 6	1/2d. " (error "Ostage")	purple	2 6					
10 "	orange	0 60	1	0 6	2 1/2d. "	lake	0 60	45	0			
20 "	blue	0 1		0 6	4d. "	blue	0 100	48	0			
20 "	blue on blue	0 90	2	1 6	<i>1882. Type 690.</i>							
40 "	violet	0 2		1 6	1/2d. Rect.	green	0 2	1	3			
40 "	pink	2 00	2	1 6	1d. "	rose	0 20	21	6			
80 "	rose	1 30	1	0 10	2 1/2d. "	blue	0 50	4				
<i>On white paper. No. 685.</i>						<i>1883. PROVISIONAL ISSUES.</i>						
5 Lepta	yellow-green	0 20	21	61	6	<i>Fiscals surcharged and used for postage.</i>						
10 "	orange	0 30	12	00	9	<i>1d., Rect. No 691 blk., orange, & grn.</i>						
20 "	ultramarine	0 40	1	0 10	<i>Large surcharge.</i>							
40 "	pale pink	0 2		1 6	<i>1/2d., Triangular orange, black, and green</i>							
<i>Without figures on back, on tinted paper. No. 685.</i>						<i>Small surcharge.</i>						
1 Lepton	light brown	0 10	10	40	4	<i>1/2d., Triangular orange, black, and green</i>						
1 "	dark brown	0 10	10	40	4	<i>Surcharge reversed.</i>						
2 Lepta	buff	0 10	10	60	6	<i>1d., Rect. orange, black, and green</i>						
20 "	lake	0 80	1			<i>FISCAL USED FOR POSTAGE</i>						
30 "	brown	0 60	14	30	10	<i>1d., Rect. orange and green</i>						
40 "	purple	1 0				<i>POST CARDS.</i>						
60 "	green	1 00	6			<i>1881. Type 692.</i>						
60 "	green on buff	1 00	6			<i>1d. blue on buff 5 0</i>						
80 "	carmine					<i>1 1/2d. brown on buff 7 6</i>						
<i>1880-82. On white paper. No. 685.</i>						<i>1882. Type 693.</i>						
5 Lepta	green	0 20	11	30	8	<i>1d. blue on buff 0 3</i>						
10 "	orange	0 40	1	0 6		<i>1 1/2d. brown on buff 0 4</i>						
20 "	ultramarine	0 60	1	0 9								
20 "	carmine	0 40	1	0 6								
30 "	blue	0 60	1	0 9								
40 "	mauve	1 00	4									
<i>With figures on back in error. No. 685.</i>						GRIQUALAND.						
5 Lepta, rect.	"55" yellow-green					<i>1867. Type 308.</i>						
10 "	"1" orange	1 0				<i>Surcharged "G.W." in black.</i>						
10 "	"0" "	1 0				<i>1d., Rect. rose</i>						
10 "	"00" "	2 0				<i>Surcharged "G.W." in red.</i>						
10 "	"01" "	1 0				<i>4d., Rect. blue</i>						
UNPAID LETTER STAMPS. Type 686						<i>6d. lilac</i>						
1 Lepton, rect.	green and black	0 10	20	5		<i>Surcharged large "G." in red.</i>						
2 "	"	0 10	20	6		<i>1/2d., Rect. (6 types) grey 0 30 32 0</i>						
5 "	"	0 20	41	0		<i>1d. " (") rose</i>						
10 "	"	0 30	3			<i>4d. " (") blue 1 60 6 3 6</i>						
20 "	"	0 40	3			<i>6d. " (") lilac 2 01 0</i>						
40 "	"	1 00	4			<i>1s. " (") green 3 00 6</i>						
60 "	"	1 00	3			<i>5s. " (") orange 0 6 5 0</i>						
70 "	"	1 6				<i>Surcharged large "G." in black.</i>						
80 "	"	2 0				<i>1d., Rect. (6 types) rose 0 30 3</i>						
90 "	"	2 6				<i>4d. " (") blue 1 00 6</i>						
100 "	"	3 9				<i>6d. " (") lilac</i>						
200 "	"					<i>Surcharged small "G."</i>						
1 Drachma	"	6 6				<i>1/2d., Rect. (red surcharge) black 0 4</i>						
2 "	"	6 6				<i>3/4d. " (black ") black 0 6</i>						
<i>1876-80. Post CARDS. Type 687.</i>						<i>1d. " (" ") rose 0 30 2</i>						
15 Lepton	ultramarine	0 4				<i>4d. " (" ") blue 1 00 3</i>						
15 "	dull blue	0 4	3	6		<i>4d. " (red ") blue</i>						
<i>1883.</i>						<i>6d. " (black ") mauve 2 00 6</i>						
5 Lepta	black on buff	0 2	1	3		<i>1s. " (" ") green 0 6</i>						
10 "	blue on buff	0 3	2	0		<i>5s. " (" ") orange 0 6</i>						
REPLY PAID CARDS.						<i>Similar to last, but "G." slanting.</i>						
10 Lepta	black on buff	0 3	2	6		<i>1/2d., Rect. (red surcharge) black 0 4</i>						
20 "	blue on buff	0 5	4	0		<i>1/2d. " (black ") black 0 6</i>						
GRENADA.						<i>1d. " (" ") rose 0 40 4</i>						
<i>1860-75.</i>						<i>Upright "G." upside down.</i>						
1d., Rect.	Type 688 . green	0 20	11	60	10	<i>1/2d., Rect. (red surcharge) black 0 4</i>						
6d. "	688 . lake					<i>1/2d. " (black ") black 1 0</i>						
6d. "	688 . brick-red	1 00	3			<i>1d. " (" ") rose 1 0</i>						
1s. "	689 . purple	0 6				<i>Slanting "G." upside down.</i>						
1s. "	(error "Shillins") . purple					<i>1/2d., Rect. (red surcharge) black 0 6</i>						
						<i>1/2d. " (black ") black</i>						
						<i>1d. " (" ") rose</i>						

		Un-used	Used	Un-used per doz.	Used per doz.		
		s. d.	s. d.	s. d.	s. d.	s. d.	s. d.
GUIQUALAND—(continued).							
<i>Upright "G.," impressed twice.</i>							
Ad., Rect. (red surcharge)	black	2	0				
½d. " (black ")	black						
1d. " (" ")	rose						
<i>Slanting "G.," upside down, impressed twice.</i>							
½d., Rect. (red surcharge)	black	2	0				
½d. " (black ")	black						
1d. " (" ")	rose						
<i>"G.," impressed twice, in black and red.</i>							
1d., Rect.	rose						
GUATEMALA.							
1871. No. 694.							
1 Centavo, rect.	maize	0	6				
5 Centavos "	brown	0	4	3	0		
10 " "	blue	0	6	4	0		
20 " "	carmine	0	4	3	0		
1872 PROVISIONAL. Type 695.							
4 Reals, rect.	blue						
1 Peso "	green						
1873.							
4 Reals, rect.	No. 696. mauve						
1 Peso "	No. 697. yellow	2	0				
1875.							
¼ Real, rect.	No. 698. black	0	3				
½ " "	No. 699. green	0	40	6			
1 " "	No. 700. blue	0	40	6			
2 Reals "	No. 701. red	0	60	6			
1877. Type 702.							
¼ Real, rect.	green	0	6				
2 Reals "	carmine	1	0	1	6		
4 " "	purple	1	0	1	6		
1 Peso "	maize	1	6				
1879. No. 703.							
¼ Real, rect.	green and brown	0	6	5	0		
1 " "	green and black	1	0	1	0	9	0
1881. PROVISIONAL. Types 704, 705.							
1 Centavo (on Type 703)	green & brown	0	6	2	0	4	
5 Centavos (" 702)	green	1	0	1	6	6	
10 " (" 703)	green & black	2	6	4	0	0	
20 " (" 702)	carmine	3	6	5	0	0	
1881.							
1 Centavo, rect. No. 706	black & green	0	20	2	1	3	
2 Centavos " No. 707	brown "	0	20	2	1	6	
5 " " No. 708	orange "	0	50	3		2	0
10 " " No. 709	violet "	0	100	3		2	0
20 " " No. 710	yellow "	1	80	3		2	6
ENVELOPE STAMPS. Type 711.							
1875. <i>On chamois paper.</i>							
½ Real, oval (uncut)	green	1	0	9	0		
1 " " (")	sky-blue	1	6				
2 Reals " (")	rose	4	6				
1878. <i>On pale-toned paper.</i>							
¼ Real, oval	green	0	9	7	6		
1 " "	dark blue	1	0	9	0		
2 Reals "	red	1	0	9	0		
NEWSBAND. No. 711.							
¼ Real, oval	black	0	5	4	0		
POST CARDS. No. 730.							
¼ Real	black	0	6	4	6		
½ " (for reply)	black	1	0	9	6		
GUINEA.							
1880. No. 712.							
5 Reis, rect.	black						
10 " "	black & yellow						
20 " "	bistre						
25 " "	carmine						
40 " "	blue						
50 " "	green						
50 " "	blue						
100 " "	violet						

		Un-used	Used	Un-used per doz.	Used per doz.		
		s. d.	s. d.	s. d.	s. d.	s. d.	s. d.
GUINEA—(continued).							
1882. Type 713.							
5 Reis, rect.	black						
20 " "	black & bistre						
200 " "	orange						
300 " "	brown						
HAMBURG.							
1859. <i>Castle on white ground.</i> Type 714							
¼ Schilling, rect., unperf.	black	0	6				
1 " " "	brown	0	40	4			
2 Schillings " " "	red	1	30	9			
3 " " "	blue	1	0				
4 " " "	green	0	9				
7 " " "	orange					0	6
9 " " "	yellow	1	0				
1864. <i>Arched rectangle.</i> No. 715.							
1¼ Schilling, rect.	lilac	0	2			1	6
1¼ " " "	grey	0	2			1	6
1864. <i>Same as 1859, perforated.</i> Type 714.							
¼ Schilling, rect.	black	0	20	2			
1 " " "	brown	0	3				
2 Schillings " " "	red	0	3			2	6
2½ " " "	green	0	20	3		1	6
3 " " "	blue	0	6				
4 " " "	light green	0	20	2			
7 " " "	mauve	0	30	3			
9 " " "	yellow	0	30	3		2	9
1864. <i>Coloured ground in rect. frame.</i>							
No. 716.							
2½ Schillings, rect.	green	0	6			4	0
2½ " " "	light green	0	20	2		1	6
1866. <i>Octagonal frame.</i> No. 717.							
1¼ Schilling, rect.	mauve	0	20	2			
1½ " " "	rose	0	20	2		1	6
1868. <i>Blank oval.</i> No. 718.							
½ Schilling, rect. (no value)	brown	0	10	10	10	0	8
ENVELOPE STAMPS. Type 719.							
¼ Schilling, rect.	black	0	10	10	9		
1¼ " " "	mauve	0	9				
1¼ " " "	rose	0	2				
2 Schillings " " "	orange	0	3				
3 " " "	blue	0	4				
4 " " "	green	0	5				
7 " " "	mauve	0	6				
Local Hamburg, set of 116, 1/7.							
HANOVER.							
1850-51. <i>Plain colour.</i>							
1 Guter-Gr., rect. No. 720.	blue	2	60	6			
1 " " " No. 720.	green	0	90	1		0	9
1-30 Thaler " No. 721.	crimson	0	90	3			
1-30 " " " No. 721.	rose	1	00	4			
1-15 " " " No. 721.	blue	0	90	3			
1-10 " " " No. 722.	orange	1	00	4			
1855. <i>Coloured network.</i>							
1 Guter-Gr., rect. No. 723.	green	0	90	1		0	10
1-30 Thaler " " "	lake	0	90	2		1	6
1-15 " " " " "	blue	0	90	3			
1-10 " " " " "	orange	2	09	9			
1854-64. <i>Crown and value, in oval.</i>							
3 Pfennige, rect. No. 724 (network)	rose	2	0				
3 " " " No. 725	rose	0	30	6	2	0	
3 " " " " "	green	0	40	4			
1859. <i>Head.</i> Type 726.							
1 Groschen, rect.	deep rose					0	2
2 " " "	deep blue					0	4
3 " " "	yellow					0	9
10 " " "	green	3	0				

				Un-used	Used	Un-used per doz.	Used per doz.					Un-used	Used	Un-used per doz.	Used per doz.		
				s.	d.	s.	d.					s.	d.	s.	d.		
HANOVER—(continued).								HELIGOLAND—(continued).									
1865.								1878. NEWSBANDS. Type 740.									
½ Groschen, rect.	No. 727	black	0 3	2	0	0	9	3 Pfennig	green	0 1	0	9	5 "	marone	0 2	1	6
1 "	"	light rose	0 1	0	0	9	10 "	blue	0 3	2	0	10 "	blue	0 3	2	0	
2 "	"	blue	0 2	1	6			1875-79. POST CARDS.									
3 "	"	brown	1 60	6				Unstamped	black on buff	2 6							
ENVELOPE STAMPS.								(with border)									
1857. Type 728.								5 Pfennig									
1 Guter-Groschen, oval	R	green	1 61	6				10 "	green on buff	0 2	1	6	10 "	black and green	0 4	3	0
1 Silber	"	rose	1 6					10 "	black	0 4	3	0	10 "	blk. & green	0 9		
2 "	"	blue	1 6					10 "	(inscription in frame)	0 4	3	0	20 "	black	0 7		
3 "	"	yellow	1 65	0				1852. Value at bottom. No. 741.									
1859-63. Inscription on left. Type 729.								5 Cents, rect.									
1 Groschen, oval		rose	0 40	33	0	2	0	5 "	blue	0 90	1	0	9	10 "	dark blue	1 00	3
2 "		blue						15 "	red	0 60	1	0	9	15 "	orange	1 00	2
3 "	R	brown	1 00	6				1864. Value at top. Type 742.									
1862. Inscription on right. No. 729.								5 Cents, rect.									
1 Groschen, oval		rose	0 6					10 "	blue	0 60	1	0	8	15 "	red	1 00	1
2 "		blue						15 "	orange	1 60	2	1	6	1868. Head in circle. Type 743.			
3 "		brown	2 04	6				5 Cents, rect.	blue	0 20	1	0	4	10 "	rose	0 40	1
LOCAL ENVELOPE STAMPS.								1872-75. Arms in upper corners. Type 744.									
Nos. 731 and 732.								5 Cents, rect.									
½ Groschen (bugle-horn)	blue on yellow		1 0					10 "	red	1 00	1	0	6	15 "	grey	0 40	1
"	circular (bugle-horn)	green	1 0					15 "	buff	0 40	1	0	9	20 "	emerald-green	0 70	1
"	(horse)	green	0 9					25 "	purple	0 80	1	0	10	50 "	drab	1 30	1
								2 Guld. 50 c, rect. No. 745 rose and blue									
								1875. ENVELOPE STAMPS. No. 744.									
								5 Cents, rect.									
								12½ "									
								1869-71. NEWSPAPER STAMPS. Type 746.									
								½ Cent, rect.									
								1 "									
								1 "									
								1½ "									
								2 "									
								2½ "									
								1877. Type 747.									
								½ Cent, rect.									
								1 "									
								2 "									
								2½ "									
								UNPAID LETTER STAMPS. Type 748.									
								5 Cents, rect.									
								10 "									
								1881. No. 749.									
								1 Cent, rect.									
								1½ "									
								2½ "									
								5 "									
								10 "									
								12½ "									
								15 "									
								20 "									
								25 "									
								1 Gulden, rect.									
								blue and red									

Set of 6 unused, 3/6

Set of 7 unused, 1/0

Set of 6 unused, 1/6

Set of 8 unused, 5/-

		Un-used	Used	Un-used per doz.	Used per doz.
		s. d.	s. d.	s. d.	s. d.
HOLLAND—(continued).					
POST CARDS.					
(½ Cent)	lilac on buff	0 1		0 8	
(½ ")	grey on buff	0 1		0 6	
2½ "	No. 750 lilac on buff	0 2		1 3	
2½ "	(no border) mauve on buff	0 2		1 0	
2½ "	(") " flesh	0 2		1 0	
5 "	(reply) No. 750 lilac on buff	0 2		1 6	
5 "	(reply, no border) mauve on flesh	0 2		1 9	
INTERNATIONAL POST CARDS No. 744.					
5 Cent	blue on buff	0 4			
5 "	(no border) " "	0 3	2 6		
5 "	(grey border) blue on blue	0 2	1 8		
5 "	(reply) " "	0 4	3 0		
10 "	(reply, no border) " "	0 4	3 0		
10 "	blue on blue	0 4	3 0		
<i>For Rotterdam only.</i>					
10 Cent	brown	0 6	4 9		
10 "	magenta	0 6	4 9		
10 "	mauve	0 6	4 9		
HONDURAS.					
1865. No. 758.					
2 Reals, rect.	green	1 00	0 6		
2 "	rose	1 01	0 0		
1877. PROVISIONAL. Type 759.					
<i>Surcharged in red.</i>					
Medio (½) Real, rect.	green	3 6			
<i>Surcharged in black.</i>					
Un (1) Real, rect.	rose				
" "	green	5 0			
<i>Surcharged in blue.</i>					
Medio (½) Real, rect.	green	3 6			
Un (1) " "	rose	3 6			
Dos (2) " "	rose	3 6			
<i>Surcharged "Comayagua" in rectangle.</i>					
2 Reals, rect.	green	5 6			
2 "	rose	5 6			
1878. Head.					
1 Centavo, rect.	No. 760 purple	0 20	2 2		
2 "	" 761 brown	0 20	2 2		
½ Real " "	" 762 black	0 60	4 5 0		
1 " " "	" 763 green	1 00	3 0		
2 " " "	" 764 blue	2 01	0 0		
4 " " "	" 765 red	4 0			
1 Peso " "	" 766 yellow				
1881. POST CARDS. No. 767.					
2 Centavos	red on deep buff	0 4	3 0		
3 "	ultramarine	0 5	3 6		
REPLY POST CARDS.					
4 Centavos	red on deep buff	0 6	4 6		
6 "	ultramarine	0 9	6 0		
HONG KONG.					
1862-77. Type 751.					
2 Cents, rect.	brown	0 30	1 2 00	0 9	
4 "	slate	0 40	1 0	0 10	
6 "	lilac	0 60	1 0	0 10	
8 "	lemon	0 9			
8 "	orange	0 80	1 0	0 10	
12 "	blue	1 00	1 0	0 10	
18 "	lilac	2 60	9 0		
24 "	green	2 00	2 0		
30 "	vermilion	0 4			
30 "	mauve	1 60	1 0	0 10	
48 "	rose	2 00	2 1 6		
96 "	dark slate	3 00	2 1 6		
96 "	yellow-brown				

		Un-used	Used	Un-used per doz.	Used per doz.
		s. d.	s. d.	s. d.	s. d.
HONG KONG—(continued).					
FISCALS USED FOR POSTAGE.					
1874.					
2 Dollars, large rect.	No. 752 sage-green	1 6			
3 "	" 753 lilac	1 6			
10 "	" 754 rose				
1877-82. Type 751.					
2 Cents, rect.	rose	0 20	1 1 80	0 9	
5 "	blue	0 60	1 5 00	0 9	
5 "	(on 8c.) orange	2 01	0 0		
5 "	(on 18c.) purple	1 00	0 6		
10 "	" mauve	0 90	1 8 00	0 8	
10 "	(on 12c.) blue	2 01	0 0		
10 "	(on 16c.) yellow	2 61	6 0		
10 "	(on 24c.) green	3 01	0 0		
16 "	(on 18c.) lilac	2 61	0 0		
16 "	" primrose	1 60	2 1 6		
28 "	(on 30c.) mauve	3 61	0 0		
48 "	" brown	3 60	4 0		
1882. FISCALS USED FOR POSTAGE.					
12 Cents, rect. (on 10 dollars)	rose				
1 Dollar " No. 756	blue				
POST CARDS.					
May, 1879. Prov. Issue. No. 757.					
3 Cents	black on yellow				
5 "	black on blue	4 6			
October, 1879.					
3 Cents	red on white	0 9	7 0		
Three Cents	blue	5 0			
5 "	blue	1 0	9 6		
5 "	red	1 6			
1880. Type 755.					
1 Cent	green	0 2	1 6		
3 Cents	brown	0 4	3 0		
4 "	slate	0 5	4 0		
PROVISIONAL.					
1 Cent (on 4 cents)	black and grey	0 4	3 0		
HUNGARY.					
1870. Head, lithographed. No. 768.					
2 Kreuzer, rect.	pale yellow	0 3			
3 "	pale green				
5 "	rose	0 1	0 6		
10 "	pale blue	0 2	1 6		
15 "	bistre	0 1	0 10		
25 "	lilac	0 3	2 6		
1871. Head, engraved. No. 768.					
2 Kreuzer, rect.	orange	0 20	1 1 60	10	
3 "	dark green	0 20	1 1 60	10	
5 "	red	0 40	1 0 6		
10 "	dark blue	0 60	1 0 6		
15 "	brown	0 90	1 0 8		
25 "	mauve	1 60	2 1 6		
1874-81. Arms. Type 772.					
2 Kreuzer, rect.	lilac	0 30	1 2 60	0 9	
2 "	rose-lilac	0 20	1 1 60	0 9	
3 "	green	0 20	1 30	0 9	
5 "	carmine	0 40	1 2 60	0 2	
10 "	blue	0 60	1 0 8		
20 "	black	0 90	2 1 8		
ENVELOPE STAMPS.					
1871. Head. No. 768.					
3 Kreuzer, rect.	green	0 20	1 1 3		
5 "	red	0 40	1 0 4		
10 "	blue	0 6			
15 "	bistre	0 9			
1874. Arms. Type 769.					
3 Kreuzer, rect.	green	0 20	2 1 3		
5 "	carmine	0 60	1 0 6		
5 "	red	0 40	1 0 6		
10 "	blue	0 6			

			Un-used	Used	Un-used per doz.	Used per doz.				Un-used	Used	Un-used per doz.	Used per doz.		
			s.	d.	s.	d.				s.	d.	s.	d.		
HUNGARY—(continued).							INDIA—(continued).								
1871-74. NEWSPAPER STAMPS.							1858. <i>Head in oval.</i> No. 784.								
1	Kreuzer, rect.	No. 770.	red	0 10	10 9					2	Anna, rect.	green	£5		
1	"	"	773.	buff	0 10	10 9	0	6		2	"	yellow	0 3		
2	"	"	771.	rose	0 2	1 6				4	"	black	0 2		
1872-80. NEWSBANDS.							8 " (bluish paper)								
2	Kreuzer, rect.	No. 768.	orange	0 40	1 0	9				8	"	rose	0 6		
2	"	"	772.	violet	0 20	1 1	30	9		1865. <i>Same design.</i> No. 784.					
1868-80. POST CARDS.							2 Annas, rect.								
<i>Impressed with Type 69.</i>							4 " "								
2	Kreuzer (Levelezesi lap)		yellow	0 6						8	"	rose	2 0		
2	"	(Correspondenz karte)	"	1 6						1867.					
2	"	No. 768.	"	0 40	1 0	9				4	Annas, oct.	No. 785.	green	1 00	
2	"	(arms in centre) 772.	brown	0 40	2 0					6	"	and 8 pies	786.	slate	0 6
2	"	(arms on left) 772.	bistre	0 2	1 0					6	"	large rect.	1868-81.	lilac and green	3 9
5	"		red	0 3	2 0					6	Annas, rect.	No. 788.	bistre	1 60	
REPLY POST CARDS. No. 772.							8 " "								
4	Kreuzer		bistre	0 3	2 0					8	"	784.	rose	1 60	
10	"		red	0 6	4 6					12	"	789.	marone	0 10	
1869-74. JOURNAL STAMPS							1 Rupee								
1	Kreuzer, square	No. 774.	blue	0 30	12 00	8				1860-83.					
1	"	"	"	"	"	"				8	Pies, oct.	No. 795.	lilac	0 30	
2	"	"	776.	"	"	"				9	"	rect.	796.	lilac	0 4
2	"	"	775.	brown	0 4	3 0				9	"	oct. (surcharged)	black and lilac		3 0
ICELAND.							9 " rect.								
1873. No. 778.							1882-83.								
2	Skilling, rect.		blue	1 0						½	Anna, rect.		green	0 30	
3	"		grey	0 6						1	"	No. 791.	plum	0 40	
4	"		rose	0 6						2	"		blue	0 1	
8	"		brown	0 8						1	"	and 6 pies, rect	792.	drab	0 50
16	"		yellow	1 6						3	Annas, rect.	793.	orange	0 90	
1876-82. No. 778.							4 " "								
3	Ore, rect.		yellow	0 20	21 6					6	"		olive-green		
5	"		blue	0 30	3 6					8	"		citron		
6	"		green	0 2	1 6					8	"		purple		
6	"		grey	0 6						1	Rupee	794.	slate	0 2	
10	"		carmine	0 40	3 6					ENVELOPE STAMPS. No. 797.					
16	"		brown	0 40	3 6					½	Anna, circular		blue	0 20	
20	"		mauve	0 6						½	"		green	0 30	
20	"		blue	0 7						1	"	(on blue)	brown	0 60	
40	"		green	0 3						1	"	(on white)	brown	0 50	
40	"		mauve	1 0						1879-81.					
OFFICIAL STAMPS. Type 779.							9 Pies, oval								
4	Skilling, rect.		green	1 00	6 6					4	Annas and 6 pies, oval	799.	yellow	1 00	
8	"		mauve	0 6						1879. POST CARDS.					
1876-82. Type 779.							½ Anna								
3	Ore, rect.		yellow	0 2	1 6					1½	"	No. 800.	brown	0 20	
5	"		drab	0 2	1 6					SERVICE POSTAGE STAMPS.					
10	"		blue	0 40	2 1 9					PROVISIONAL SERIES.					
16	"		carmine	0 6						1867. <i>Surcharged in black.</i> No. 803.					
20	"		green	0 90	3 6					2	Annas, large rect		lilac		
1879. POST CARDS							2 Annas, large rect.								
5	Ore	No. 780.	blue	0 5	4 0					<i>Surcharged in green.</i> No. 803.					
8	"	778.	mauve	0 6	4 6					2	Annas, large rect.		lilac		
10	"	778.	carmine	0 8	7 0					1868.					
REPLY PAID POST CARDS.							½ Anna, large rect								
10	Ore	No. 778.	blue	0 9						2	"	long rect.	805.	"	
16	"	778.	mauve	1 0						4	"	"	806.	"	
20	"	778.	carmine	1 3						8	"	"	807.	"	
INDIA.							1869. Type 808.								
1854. <i>Head in various designs.</i>							8 Pies, oct.								
½	Anna, rect.	No. 781.	red	80 0						½	Anna, rect.		lilac	0 6	
½	"	781.	blue	0 4	3 6					1	"		blue	0 1	
1	"	781.	red	2 60	4 3	0				1	"		brown	0 1	
2	"	782.	green	0 4	3 0					2	"		yellow	0 6	
4	"	783	blue and red	0 3	2 0					4	"		green	0 6	
1858. <i>Head in oval.</i> No. 784.							8 " "								
½	Anna, rect.		blue	0 20	1 1 60	6				Surcharged as No. 808.					
1	"		brown	0 30	1 0 6					4	Annas, oct.		green		
2	"		pink							1871. Type 809.					
							1 Anna, rect								
							1 " "								
							2 " "								
							4 " oct.								
							8 " rect.								

		Un-used	Used	Un-used per doz.	Used per doz.			Un-used	Used	Un-used per doz.	Used per doz.
		s. d.	s. d.	s. d.	s. d.			s. d.	s. d.	s. d.	s. d.
INDIA—(continued).						ITALY—(continued).					
Type 810.						1866. No. 819.					
1/2 Anna, rect.	blue	0 40	1 0	0 6	0 6	20 Centesimi, rect.	blue	0 30	12 90	0 6	0 6
1 "	brown	0 60	1 1	0 6	0 6	1877. Type 818.					
2 "	orange	0 9	0 9			10 Centesimi, rect.	blue	0 1	0 6		
4 "	green	0 9	0 9			20 "	orange	0 60	1 0 6		
8 "	rose					1879. Nos. 820, 821.					
12 "	marone					5 Centesimi, rect.	green	0 20	11 00	0 6	0 6
1 Rupee	slate					10 "	rose	0 20	11 90	0 6	0 6
Surcharged as No. 810.						20 "	orange	0 40	1 0 6		
1/2 Anna, rect.	green	0 3				25 "	blue	0 40	1 0 6		
1 "	No. 791. plum	0 4				30 "	brown	0 50	2 0 6		
Surcharged "H.M.S."						50 "	purple	0 90	2 0 6		
8 Annas, rect.	rose					2 Lire	vermilion	2 6			
Surcharged "Bengal Secretariat."						NEWSPAPER STAMPS.					
1/2 Anna, rect.	blue					1861. No. 832.					
1 "	brown	1 0				1 Centesimi, rect.	black	0 10	10 60	0 6	0 6
2 "	yellow					2 "	"	0 4			
4 "	green					2 "	yellow	0 2	1 6		
8 "	rose					1863.					
Surcharged On "H.S.M. Bengal Secretariat."						1 Centesimi, rect.	No. 833. green	0 10	10 30	3 0	3 0
1/2 Anna, rect.	blue					2 "	834. brown	0 10	10 50	4 0	4 0
1 "	brown					1878. Type 835.					
Surcharged "On H.S.M. High Court."						2 Centesimi, obl. (on official 0.02)	claret	0 40	3 2 0		
1 Anna, rect.	brown					2 "	(" 0.05) "	0 40	3 2 0		
2 "	yellow					2 "	(" 0.20) "	0 40	3 2 0		
SERVICE CARD. No. 802.						2 "	(" 0.30) "	0 20	4 2 0		
1/2 Anna with lines	blue on buff	0 4	3 0			2 "	(" 1.00) "	0 20	3 2 0		
1/2 " without lines	"	0 4	3 0			2 "	(" 2.00) "	0 20	4 2 0		
1/2 ")	green on white					2 "	(" 5.00) "	0 60	9 2 0		
						2 "	(" 10.00) "	0 40	6 2 0		
IONIAN ISLANDS.						ENVELOPE STAMPS. 1819. R.					
1855. No. 811.						15 Centesimi, circular No. 826	blue	3 6			
1d., Rect.	yellow	0 9				25 "	oval 827	"	3 6		
1d. "	blue	0 9				50 "	oblong 828	"	3 6		
2d. "	lake	2 6				1820 Embossed. R.					
Set of 3 unused, 3/6						15 Centesimi, circular No. 829	white	3 6			
						25 "	oval 830	"	3 6		
						50 "	oblong 831	"	3 6		
						1874-77. POST CARDS. No. 836.					
						10 Centesimi	brown on buff	1 6			
						10 "	claret	0 6			
						15 "	(reply) brown on rose	0 5	4 0		
						1878.					
						10 Centesimi	brown on buff				
						1879. No. 837.					
						10 Centesimi	brown	0 3	2 0		
						15 "	(reply) brown on rose	0 4	3 0		
						1882. POSTAL UNION.					
						10 Centesimi	brown on pale green	0 3	2 0		
						20 "	(reply) "	0 5	4 0		
						1863. UNPAID LETTER STAMPS. No. 822.					
						10 Centesimi, oval	yellow	0 40	4 0		
						10 "	orange	0 60	4 0		
						1869.					
						10 Centesimi, rect.	No. 823. brown	0 2			
						1869. Type 824.					
						1 Centesimi, rect.	buff and magenta	0 10	10 60	0 6	0 6
						2 "	"	0 10	10 80	0 6	0 6
						5 "	"	0 1	0 9		
						10 "	"	0 30	1 0 9		
						30 "	"	0 60	1 0 9		
						40 "	"	0 80	2 1 6		
						50 "	"	0 100	3 1 6		
						60 "	"	1 20	3 1 6		
						90 "	"				
						1 Lira	"	1 90	3 2 6		
						2 Lire	"	2 60	2 1 6		
						5 "	"	1 3			
						10 "	"	11 60	9 1 6		

		Un-used	Used	Un-used per doz.	Used per doz.			Un-used	Used	Un-used per doz.	Used per doz.
		s.	d.	s.	d.			s.	d.	s.	d.
ITALY—(continued).											
1875. OFFICIAL STAMPS. Type 825.											
2	Centesimi, oblong			claret	0	2					
5	"			"	0	20	2				
20	"			"	0	40	1				
30	"			"	0	60	2				
1	Lira			"	0	90	2				
2	Lire			"	1	0					
5	"			"	1	3					
10	"			"	1	90	9				
1875. OFFICIAL CARDS. Type 835.											
10	Centesimi			claret							
15	"			(reply) green							
FOREIGN POST OFFICES.											
Surcharged "Estero." Type 839.											
5	Centesimi, rect.			green	0	20	2				
10	"			orange	0	6					
20	"			blue	0	8					
30	"			chocolate	0	90	3				
40	"			rose	0	80	3				
60	"			lilac	0	10					
2	Lire			scarlet	2	6					
1878. Type 839.											
10	Centesimi, rect.			blue	1	60	2				
20	"			orange	1	00	2				
1881. Types 840-842.											
5	Centesimi, rect.			green	0	30	2				
10	"			rose	0	4					
20	"			orange	0	50	2				
25	"			blue	0	60	3				
30	"			brown	0	8					
50	"			purple	1	0					
2	Lire			red	3	6					
NEWSPAPER STAMPS.											
Types 833 and 834, surcharged.											
1	Centesimi, rect.			green	0	1				0	8
2	"			brown	0	1				0	10
JAMAICA.											
1860-75.											
½d.	Rect	No. 843		marone	0	20	11	00	6		
1d.	"	844		pale blue	0	20	11	60	6		
1d.	"	844		deep blue	0	20	11	60	6		
2d.	"	845		rose	0	30	12	80	9		
3d.	"	846		green	0	60	1	00	9		
4d.	"			orange	0	80	1	00	9		
6d.	"			lilac	0	90	1	00	9		
1s.	"	No. 847		brown	1	60	3				
2s.	"	848		red-brown							
5s.	"	849		lilac							
FISCALS USED FOR POSTAGE.											
One Penny, rect.				carmine							
1½d.	"			blue							
3d.	"			lilac							
1s.	"			rose							
POST CARDS.											
1877. Provisional.											
One Halfpenny				blue and red on white	2	6					
One Penny				"	4	6					
Threepence				"	4	0					
Interlaced frame.											
One Halfpenny				blue and red on white							
One Penny				"							
Threepence				"	5	0					
1877-79. On buff.											
One Halfpenny				brown	0	2				1	6
One Penny				blue	0	3				2	0
Threepence				green	0	6				5	0
Three Halfpence				black and green	0	5					
1883. No. 850.											
1½ Pence				grey on buff	0	6					
2	"			(reply) blue on buff	0	8					
3	"			(,,) grey on buff	1	0					
JAPAN.											
1871. Unperforated.											
½	Tenpoe, square	No. 851		brown	0	3				2	0
1	"	852		blue	0	6				4	0
2	"	853		red	0	9					
5	"	854		green	2	3					
1872. Perforated. Nos. 855, 856.											
½	Tenpoe, square			brown	0	2				1	6
1	"			blue	0	3				2	0
2	"			vermilion	0	9					
4	"			green	1	6					
1873. Wreath.											
½	Sen, rect.	Type 857		brown	0	20	31	3			
1	"	857		blue	0	30	42	0			
2	"	857		vermilion							
2	"	857		yellow	0	60	2				1
4	"	857		rose	1	60	8			6	
6	"	858		brown	1	0					
10	Sen, large rect.	859		green	1	6					
20	"	859		mauve	1	6					
30	"	860		grey-brown	2	6					
The same, with syllabic characters.											
½	Sen, rect.			brown	0	3				2	0
1	"			blue						0	4
2	"			yellow	0	60	3				
4	"			claret							
6	"			brown	2	01	0				
10	Sen, large rect.			green	2	01	0				
20	"			mauve	2	61	0				
30	"			grey-brown	3	62	0				
1875. Wreath.											
1	Sen, rect.	Type 857		brown	0	40	2				1
4	"	857		green	0	2					1
5	"	No. 861		emerald-green	1	61	0				
6	"	858		orange	0	90	6				
The same, with syllabic characters.											
½	Sen, rect.			grey		0	2				
1	"			brown	0	30	2				
4	"			green	1	00	2				1
6	"			orange	2	00	9				
10	"	No. 862		blue	1	00	3				2
12	"	853		pale rose	1	31	0				
15	"	864		lilac	1	60	9				
20	"	865		carmine	2	00	4				
30	"	866		mauve	3	60	9				
45	"	867		carmine	4	00	6				4
1876-79. Inscription in English.											
5	Rin, rect.	No. 868		slate	0	2				1	0
1	Sen, rect.	869		black	0	20	11	30	10		
1	"	869		chocolate	0	20	11	30	10		
2	"	870		drab	0	30	12	30	8		
2	"	870		purple	0	30	12	30	10		
3	"	870		orange	0	40	33	0			
4	"	871		green	0	40	13	60	10		
5	"	872		brown	0	60	14	60	10		
6	"	872		orange	0	6				5	0
8	"	873		purple	0	90	67	0			
10	"	874		light blue	0	100	2			1	6
12	"	875		rose	1	00	6				
15	"	876		green	1	30	6				
20	"	877		dark blue	2	00	8				
30	"	878		purple	2	9					
45	"	879		red	4	01	6				
50	"	879		carmine	4	60	4				
1882. Type.											
1	Sen, rect.	No. 869		green	0	2				1	3
2	"	870		rose	0	3				2	3
5	"	Type 872		blue	0	6				4	6

		Un-used	Used	Un-used per doz.	Used per doz.			Un-used	Used	Un-used per doz.	Used per doz.		
		s. d.	s. d.	s. d.	s. d.			s. d.	s. d.	s. d.	s. d.		
LIVONIA.						LUXEMBURG—(continued).							
1860-63.						1867-77.							
(2 Kopecs) circular . No 913 .	blue	0	8			1 Centime, rect. . Type 925 .	orange	0	2	0	1	6	
(2 ") oblong . 914 .	rose					4 " " . 925 .	green	0	2		1	6	
(4 ") " . 914 .	green	5	0			4 " " . 925 .	blue-green	0	2		1	0	
<i>Without arms.</i>						5 " " . 925 .	yellow	0	2	0	2	0	
(2 Kopecs) rect. No. 915	rose and green	1	6	1	0	10 " " . 926 .	brown-lilac	0	3	0	1	0	
1864. No. 916.						12½ " " . 926 .	magenta	0	3	0	1	0	
Rect. (with arms) .	rose and green	5	0			20 " " . 926 .	brown	0	4	0	2	3	
1872. <i>Arm and sword; red margin.</i>						25 " " . 926 .	blue	0	5	0	1	6	
(2 Kopecs) rect. No. 917	red and green		1	0		40 " " . 926 .	bistre						
1875. <i>Same design; green margin.</i>						1 Franc . 926 .	brown	2	6				
2 Kopecs, rect. No. 918	red and green	0	3		2	6							
1879-81. <i>Same design; white ground.</i>						1882. Type 927.							
2 Kopecs, rect. No. 919	red and green	0	9			1 Centime, rect. .	grey	0	1	0	2	6	
2 " " 919	"	0	3		2	0	2 Centimes " .	drab	0	1	0	8	
LUBECK.						4 " " .	straw	0	1		0	10	
1859. No. 920.						5 " " .	light green	0	2	0	2	3	
½ Schilling, rect. .	violet	0	4			10 " " .	carmine	0	3	0	2		
1 " " .	yellow	0	6			12½ " " .	grey	0	3				
2 " " .	brown	0	4			20 " " .	orange	0	4				
2½ " " .	rose	0	4			25 " " .	blue	0	5	0	2		
4 " " .	green	0	5		4	0	sage-green	0	6				
1863-65.						50 " " .	pale brown	0	10				
½ Schilling, oval . No. 921 .	green	0	3			1 Franc .	mauve	1	8				
1 " " . 921 .	orange					5 Francs .	red-brown	6	0				
1½ " " . 922 .	brown	0	3			1880. REGISTERED ENVELOPE.							
1½ " " . 923 .	mauve	0	3		2	6	30 Centimes, rect. . No. 926 .	lilac	0	6		5	0
2 " " .	rose	0	3		2	6	1870. POST CARDS.						
2½ " " .	blue	0	8				<i>No border.</i>						
4 " " .	brown	0	4			No value German .	chamois						
1863. ENVELOPE STAMPS.						" French .	"	1	0				
<i>Inscription on left.</i>						" (reply) .	lilac						
½ Schilling, oval .	green					" 1874. <i>With border.</i>	rose						
1 " " .	orange					No value French .	yellow						
2 " " .	rose	10	0			" German .	orange						
2½ " " .	blue	10	0			1874. <i>Rosette border.</i>							
4 " " .	brown					5 Centimes .	lilac	0	6				
1865. <i>Inscription on right.</i>						6 " " .	magenta	0	4				
½ Schilling, oval .	green	0	8			10 " (reply) .	lilac	0	4		3	0	
1 " " .	orange	0	9			12 " (reply) .	magenta	0	4		3	0	
1½ " oct. .	mauve	0	6			1875. <i>Zigzag border.</i>							
2 " oval .	rose	1	0			5 Centimes .	lilac	0	6		4	0	
2½ " .	blue	1	0			6 " " .	magenta	0	4		3	0	
4 " .	brown	1	3			10 " (reply) .	lilac	0	4				
LUXEMBURG.						12 " (reply) .	magenta	0	4		3	0	
1852. <i>Head of Duke. Type 924.</i>						1874-76. <i>No border.</i>							
10 Centimes, rect. .	black	0	2		1	6	<i>"Corresponden."</i>						
1 Silb. Grosch. .	red	0	9				5 Centimes .	mauve	0	3		2	0
1 " .	rose	0	6				6 " " .	rose	0	4			
1863. <i>Arms.</i>						6 " " .	black and rose						
1 Centime, rect. . No. 925 .	buff	0	2		1	6	10 " " .	bistre	0	6		4	0
2 " " . 925 .	black	0	1	0	10	9	10 " " .	orange	0	6		4	0
4 " " . 925 .	yellow	0	6				12½ " " .	blue	0	6		4	3
10 " " . 926 .	blue	0	4	0	2		1877. <i>"Corresponden."</i>						
12½ " " . 926 .	rose	0	3	0	2	2	5 Centimes .	mauve					
25 " " . 926 .	brown	1	0	0	6		6 " " .	rose					
30 " " . 926 .	violet	0	9	0	2		6 " " .	magenta	0	4			
37½ " " . 926 .	green	1	0	0	4		10 " " .	bistre	0	4		3	6
40 " " . 926 .	vermilion	1	0	0	4		12½ " (3 lines for address)	blue	0	6			
1866.						12½ " (4 ")	blue	0	3		2	0	
1 Centime, rect. Type 925 .	brown	0	1	0	10	6	25 " (reply) .	magenta	0	9			
10 " " . 926 .	mauve	0	2	0	1	1	1879.						
25 " " . 926 .	ultramarine	0	6				5 Centimes .	lilac	1	0			
37½ " " . 926 .	brown	1	0				10 " " .	bistre					
						10 " (Postal Union) .	bistre						
						20 " (" reply) .	bistre	0	5		4	0	
						1880.							
						5 Centimes .	lilac on buff	0	3		2	0	
						10 " .	bistre on buff	0	4		3	0	

Set of 11 values un-used, 4/-

LUXEMBURG—(continued).			Un-used	Used	Un-used per doz.	Used per doz.	MADEIRA—(continued).			Un-used	Used	Un-used per doz.	Used per doz.	
1882. Type 927.			s. d.	s. d.	s. d.	s. d.	1880.			s. d.	s. d.	s. d.	s. d.	
5 Centimes		lilac	0	2	1	0	5 Reis, rect.	Type 933.	black	0	2	1	0	
10 "		bistre	0	3	2	0	25 "	932.	pale blue	0	4	3	0	
10 "	(reply)	lilac	0	3	2	0	25 "	933.	lilac	0	9	6		
20 "	(reply)	bistre	0	5	1	0	25 "	933.	mauve	0	6			
OFFICIAL STAMPS.							JOURNAL STAMP. Type 934.							
1875-77. Surcharged "Official."							2½ Reis, rect.		drab	0	10	20	6	
1 Centime, rect.	Type 925.	orange	0	2	1	6	1879. ENVELOPE STAMPS. No. 931.							
2 Centimes "	925.	black	0	3	2	0	25 Reis, rect.		blue	0	6	4	0	
4 "	925.	green	0	4			50 "		pink	1	0	8	0	
5 "	925.	yellow	0	4			1878-79. POST CARDS. No. 931.							
10 "	926.	lilac	0	4			10 Reis		brown					
12½ "	926.	magenta					15 "		brown	0	6			
20 "	926.	brown	1	0			20 "		blue	0	6			
25 "	926.	blue	1	6	0	6	25 "		rose	0	6	4	6	
30 "	926.	marone	1	6			30 "		green	0	6	4	6	
40 "	926.	orange	2	0			30 "	(reply)	brown					
1 Franc	926.	brown	3	6	1	0	40 "	(")	blue					
1882. Surcharged "S.P." (Public Service)							MAGDALENA.							
1 Centime, rect.	Type 928.	brown	0	2	1	3	1878.							
2 Centimes "	928.	black	0	2	1	3	6 Centavos, rect.	No. 935.	pale-green					
4 "	928.	green	0	3	2	6	20 "	"	619.	blue				
5 "	928.	yellow	0	4	3	6	MALTA.							
10 "	929.	lilac	0	8			No. 936.							
12½ "	929.	rose	0	9			½d. rect.		buff	0	10	10	90	9
20 "	929.	brown	1	0			½d. "		orange					
25 "	929.	blue	1	0			MAIL PACKETS.							
30 "	929.	violet-rose	1	6			10 c. Hamburg-American	yellow and blue		0	6			
40 "	929.	orange	1	9			10 c. Royal Mail	No. 937.	rose					
1 Franc	929.	bistre	3	0			MAURITIUS.							
1883. Surcharged "S.P." Type 927.							NATIVE SERIES.							
1 Centime, rect.		grey	0	2	1	3	Head of Queen on groundwork of diagonal and perpendicular lines.							
2 Centimes "		drab	0	2	1	3	1847. Type 938.							
4 "		straw	0	3	2	6	1d. Rect.		vermilion					
5 "		light green	0	4	3	0	2d. "		blue					
10 "		carmine					1848. Type 939.							
12½ "		grey					On white and on blue paper.							
20 "		orange					1d. Rect.		vermilion					
25 "		blue					2d. "		dark blue					
30 "		sage-green					The same, impressions from worn plates, showing diagonal lines only.							
50 "		pale brown					1d. Rect.		red	8	6			
1 Franc		mauve					1d. "		brown					
5 Francs		red-brown					2d. "		blue					
MADEIRA.							1858. Large head with band, on ground of diagonal lines, crossed. (Type 940, but lettered "Post Paid.")							
1868. Figure in curve. Type 936.							2d. Rect.		dark blue					
5 Reis, rect.		black	0	9			1859. Small head with band, on ground of diagonal, perpendicular, and horizontal lines. Type 941.							
10 "		yellow	1	6			2d. Rect.		blue					
20 "		straw					1859. Head on plain ground. Type 942.							
25 "		pink	0	4			1d. Rect.		red					
50 "		green	2	6			2d. "		blue					
80 "		orange	4	6			Figure of Britannia.							
100 "		lilac	3	6	2	6	1856. Surcharged, with value in black.							
120 "		blue	4	6	2	6	Fourpence, rect.	No. 943.	green					
240 "		violet	5	3	6	6	1858-9. Value not indicated. No. 944.							
1871-79. Figure in straight line. Type 931.							(½d) Rect.		green					
5 Reis, rect.		black	0	10	10	10	(6d) "		vermilion	1	3			
10 "		yellow	0	2	1	6	(9d) "		magenta		5	6		
10 "		green	0	6	0	6	(***) "		red-brown	0	9	7	0	
10 "		blue-green	0	4	3	0	(***) "		blue	0	9	7	0	
15 "		fawn	0	2	1	9								
20 "		straw	0	3	0	3								
25 "		pink	0	4	0	2								
50 "		green	0	8	0	4								
50 "		blue	0	6	4	6								
80 "		orange	0	9										
100 "		lilac	1	0										
120 "		blue	2	0										
150 "		blue	1	6										
150 "		yellow	3	6										
240 "		violet												
300 "		lilac	5	0										

Set of 11 unused, 5/-

		Un-used	Used	Un-used per doz.	Used per doz.
		s. d.	s. d.	s. d.	s. d.
MAURITIUS—(continued).					
1859-62. Value indicated. No. 945.					
6d. Rect.	blue				
1s. "	vermillion				
6d. "	brown-lilac	2	0		
1s. "	yellow-green				
6d. " (perforated)	slate	2	0		
1s. "	dark green				
1860-72. Head of Queen. No. 946.					
1d. Rect.	brown	0	3 0	2 2	0 1 6
1d. "	lilac		0 4		
2d. "	blue	0	4 0	1 3	6 0 9
3d. "	vermillion	0	6 0	c 2 5	0 1 c 6
4d. "	rose	0	8 0	1	0 9
6d. "	lilac				
6d. "	green	3	0 0	2	1 6
9d. "	lilac	2	6 0	2	1 6
9d. "	green	3	6		
10d. "	No. 947. maroon	1	6 0	c 3	2 c 0
1s. "	yellow-brown				
1s. "	green				
1s. "	orange	3	6 0	2	1 6
1s. "	blue				
5s. "	brown-lilac		0 c 6		4 c 6
5s. "	mauve	10	0 1	c 0	
1876-77. PROVISIONAL.					
1d. Rect. (on 9d.)	lilac	0	2 0	1 1	6
1d. " (on 10d.)	red-brown	0	2 0	2 1	0
1d. " (on 10d.)	dull rose	0	2 0	c 1 1	6 0 c 9
1d. " (on 4d.)	No. 948. rose	0	3	2	0
1s. " (on 5s.)	mauve	3	6 0	c 6	4 c 0
1s. " (on 5s.)	brown-violet		0 c 6		4 c 0
<i>Surcharged both in figures and words.</i>					
1d. Rect. (in black on 9d.)	lilac				
1d. " (in red on 9d.)	"		5 c 0		
1878. Types 949, 950.					
2 Cents, rect.	dull rose	0	2 0	2 1	0
4 "	brown	0	3 0	2 2	0 1 6
8 "	blue	0	8 0	4	
13 "	vermillion	1	0		
17 "	rose	1	6 0	6	
25 "	dull blue	1	6 0	4	
38 "	lilac	3	6		
50 "	green	3	0 0	8	
2 Rupees and 50 cents	mauve	9	6 4	6	
1879-80.					
2 Cents, rect.	No. 951. brown	0	2 0	2 1	0
4 "	952. orange	0	2 0	1 1	6 0 10
8 "	953. blue	0	4 0	2	
13 "	954. grey	0	6 0	4	
17 "	955. rose	0	8 0	4	
25 "	956. drab	1	0 0	2	1 6
38 "	957. violet	1	6		
50 "	958. green	2	0 0	6	
2 Rupees, 50 c., rect.	959 brown-violet	9	6 4	6	
PROVISIONAL ISSUES.					
16 Cents (on 17 Cents) No. 960	carmine	2	6 2	0	
16 " (") 961	"	2	0 1	0	
ENVELOPE STAMPS.					
1862. Small Envelopes.					
6d. Circular	Type 968. violet	1	6 0	c 6	4 c 0
9d. Nine-sided	962 dark brown	2	6 0	c 6	4 c 6
1863. Official size.					
6d. Circular	No. 968. red-violet	15	0		
1s. Oval	963. yellow				
1872. Linen-lined envelopes					
10d	No. 964. maroon	2	6		
1s. 8d.	965. blue				
1877. PROVISIONAL.					
6d. Oval (surch. on 10d.) No. 966	claret	20	0		
1s. " (" 1s. 8d.) 967	blue	10	0		

		Un-used	Used	Un-used per doz.	Used per doz.
		s. d.	s. d.	s. d.	s. d.
MAURITIUS—(continued).					
1878.					
8 Cents, circular	No. 968. blue	0	4	3	0
25 " oval	970. mauve	1	0 1	0	
50 " "	971. brown	2	0 2	0	
1879.					
50 Cents, oval	No. 972. brown	2	0		
1882. No. 969.					
8 Cents, circular	blue	0	4	3	0
1879-80. POST CARDS.					
2 Cents	No. 973 black on white	3	6		
2 " (small arms)	"	1	0		
2 " "	brown on buff	0	2	1	6
4 " "	No. 974 black and blue	0	3	2	0
6 " "	975 green on buff	0	4	3	0
8 " "	blue	2	0		
MECKLENBURG-SCHWERIN.					
1856-66.					
1/4 Schilling	Type 976. red	0	4 0	3	
1/2 " "	977. red	0	3 0	1	0 9
2 " "	978. lilac	0	6		
3 " "	978. yellow	0	3 0	2	
5 " "	978. blue	10	0 3	6	
5 " "	978. brown	5	0 2	6	
1856. ENVELOPE STAMPS. Type 979.					
<i>Large inscription.</i>					
1 Schilling, oval	red		10 6		
1 1/2 " "	green		10 0		
3 " "	yellow		15 0		
5 " "	blue				
<i>Small inscription.</i>					
1 Schilling, oval	red	0	9		
1 1/2 " "	green		0 6		
2 " "	lilac	0	6 0	4	
3 " "	yellow	0	4 0	3	
5 " "	blue	8	6		
5 " "	brown	2	0		
MECKLENBURG-STRELITZ.					
1864.					
1/4 Schilling, rect.	Type 980. orange	0	2	1	6
1/2 " "	980. green	0	2	1	6
1 " "	980. violet	0	6		
1 Silb. Groschen, rect.	981. rose	1	0		
2 " "	981. blue	0	2	1	6
3 " "	981. brown	0	2	1	6
1864. ENVELOPES, UNCUT. Type 981.					
<i>Two sizes, same price.</i>					
1 Silb. Groschen, oct.	rose	1	0		
2 " "	blue	1	0		
3 " "	brown	2	0		
MEXICO.					
1856. Republic, head. No. 982.					
1/2 Real, rect.	blue	2	0 1	0	
1 " "	yellow	3	6 0	9	
2 " "	green	4	0 0	9	
4 " "	red				
8 " "	claret	14	0		
1861-6 Head. No. 982.					
1/2 Real, rect	light brown	4	0 4	0	
1 " "	black on green	1	9 0	9	7 6
2 " "	rose	2	0 0	6	5 0
4 " "	yellow				
4 " "	red on yellow		2 0		
8 " "	brown		10 0		
8 " "	green on brown	10	0		
1864. Head, finely engraved. Type 983.					
1 Real, rect.	red	2	6		
2 " "	blue				
4 " "	brown	2	6		
1 Peso, rect.	black	2	6		

Set of 3 unused, 3/3

0 9

Set of 3 unused, 4/-

		Un-used	Used	Un-used per doz.	Used per doz.			Un-used	Used	Un-used per doz.	Used per doz.
		s. d.	s. d.	s. d.	s. d.			s. d.	s. d.	s. d.	s. d.
MEXICO—(continued).						MEXICO—(continued).					
1864. <i>Eagle</i> . Type 984.						1879. <i>Watermarked with type of</i> 1007.					
3 Centavos	brown					4 Centavos, oval	orange				
$\frac{1}{2}$ Real, rect.	lilac	1	6			10 "	green	0	9		7 6
1 "	blue	1	0 0	6		25 "	blue	2	0		18 0
2 "	yellow	0	9 0	4		COMPOUND ENVELOPES. Type 1003					
4 "	green	1	0 0	6		10 Centavos, oval	plum				
8 "	red	1	0 2	0		25 "	green and plum	5	0		
1866. <i>Head of Maximilian</i> . Type 985.						1879. POST CARDS.					
LITHOGRAPHED SERIES.						Value not indicated . marone on white					
7 Centavos, rect.	purple					" "	cerise on cream	0	3		2 0
13 "	blue		3	0		" "	blue on green	0	3		2 0
25 "	orange		2	0		" "	lake on pink	0	3		2 0
50 "	green					" "	puce on green	0	3		2 0
ENGRAVED SERIES. Type 985.						" "					
7 Centavos, rect.	mauve	1	6			" "	blue on dull lilac	0	3		2 0
13 "	blue	1	6			" "	blue on rose	0	3		2 0
25 "	orange	1	0 1	3		" "	lake on blue	0	3		2 0
50 "	green	2	6 1	0		" "	black on purple	0	3		2 0
1868. <i>Head of Juarez</i> . Type 986.						1882. Type 994.					
6 Cents, rect.	light brown		0	6		2 Centavos	brown, blue, etc.				
12 "	green	1	0 0	3	10 0 2	3 "	carmine, etc.				
25 "	blue on pink		0	3		1882. Type 995.					
50 "	yellow	4	0 0	3		3 Centavos	carmine on buff	0	6		5 0
100 "	brown		1	0		5 "	carmine and green on buff	1	0		10 0
1872. <i>Head</i> . Type 987.						UNPAID LETTER STAMPS. Type 995.					
6 Centavos, rect.	green		1	6		2 Centavos, rect.	green	0	3 0	3	2 6
12 "	blue		0	4		3 "	carmine	0	4 0	3	3 0
25 "	red		0	4		6 "	blue	0	9 0	6	
50 "	yellow		0	9		6 "	ultramarine	0	9 0	6	
100 "	lilac		2	0		SPECIAL SERVICE STAMPS.					
1874. <i>Head</i> .						1875. Type 996.					
4 Centavos, rect.	No. 988 orange	0	9 0	6		2 Centavos, large rect.	black	0			6
5 "	989 brown	0	6 0	2	1 6	5 "	"				
10 "	990 black	1	0 0	2	1 6	10 "	"	1			0
25 "	991 blue	1	6 0	2	1 0	12 "	"	1			6
50 "	992 green	4	0 0	3	2 0	20 "	"	1			9
100 "	993 crimson	8	6 0	4	3 6	25 "	"	1			9
1879. Type 990.						30 "					
10 Centavos, rect.	orange		0	4	3 0	35 "	"				
1879. Type 994.						50 "					
1 Centavo, rect.	brown	0	2 0	2 1	3	60 "	"				
2 "	puce	0	3 0	2 2	0	70 "	"				
2 "	lilac	0	3 0	2 2	0	75 "	"				
5 "	orange	0	6 0	2 4	6 1 8	85 "	"				
10 "	blue	1	6 0	2	1 6	100 "	"				
25 "	rose	2	6 1	0		1879. Type 997.					
50 "	green	3	6 1	6		2 Centavos, rect.	brown				
85 "	violet					5 "	yellow				
100 "	black	7	0			10 "	red				
PROVISIONAL ISSUE.						25 "					
1867. <i>Head</i> . Type 982.						50 "					
$\frac{1}{2}$ Real, rect.	black on grey					100 "	green				
1 "	green on grey					1882. Type 998.					
1 "	blue					5 Centavos, rect.	yellow				
2 "	green on blue			7	6	10 "	pale brown				
4 "	red on white			4	6	25 "	blue				
4 "	rose on lilac					50 "	green				
8 "	black on brown					85 "	black				
8 "	green on brown					100 "	pale green				
1882. Type 994.						LOCAL STAMPS.					
12 Centavos, rect.	brown	1	0 0	4	3 0	1867. <i>Gundalajara</i> . Type 999.					
18 "	brown	1	6 0	9		<i>Wove paper, unperf.</i>					
24 "	lilac	2	0 1	3		Medio (real), circular	white			£ s.	6 0
50 "	dull yellow					Un Real	azure				3 10
100 "	orange					"	grey-blue				2 10
ENVELOPES UNCUT. Type 1003.						"					
4 Centavos, oval	fawn	0	6		4 6	"	deep blue				2 10
5 "	plum					"	green				3 10
10 "	green	1	0 0	6		"	white				5 0
25 "	blue	2	0 0	4							

		Un-used	Used	Un-used per doz.	Used per doz.			Un-used	Used	Un-used per doz.	Used per doz.
s. d.	£ s.	s. d.	£ s.	s. d.	s. d.	s. d.	£ s.	s. d.	£ s.	s. d.	£ s.
MEXICO—(continued).						MONTEVIDEO.					
1867. <i>Guadalajara.</i> Type 999.						1856. " <i>Diligencia.</i> "					
<i>Wove paper, unperf.</i>						60 Centavos, rect. blue					
2	Reales, circular		green	0 17		80	"		rose	1 0	
"	"		yellow-green	1 10		1	Real " "		red	2 6	
"	"		rose	1 0		1866. <i>Thick figures.</i> Type 1011.					
"	"		lilac	5 0		60	Centesimos, oblong		lilac	0 80	6
4	Reales		white			60	"		brown	1 60	9
"	"		rose	1 10		80	"		yellow	2 0	
"	"		slate-grey	1 10		100	"		rose	2 01	6
Un	Peso		lilac	5 0		120	"		blue	1 60	9
"	"		claret			180	"		green		
<i>Pointed edges.</i>						1859. <i>Thin figures.</i> Type 1012.					
Un	Real, circular		grey	3 10		60	Centesimos, oblong		lilac	3 6	
2	Reales		green	3 0		80	"		yellow	3 0	
4	"		rose	4 0		100	"		dull red		
Un	Real, circular		green	1 10		120	"		blue	1 6	
2	Reales		lilac	0 15		180	"		green	3 6	
2	"		rose			240	"		red	2 0	
1868. <i>Wove paper.</i>						1859. <i>Block letters.</i> Type 1013.					
Un	Real, circular		green	1 10		120	Centesimos, oblong		blue	20 0	
2	Reales		lilac	0 15		180	"		green		
2	"		rose			240	"		carmine		
<i>"Quadrille" paper.</i>						1864. <i>Rep. Oriental.</i> Type 1014.					
2	Reales, circular		lilac	0 10		06	Centesimos, rect.		lake	0 90	9
<i>"Batonne" paper.</i>						08 " " " "					
Un	Real, circular		green			10	"		yellow-brown		
2	Reales		rose			12	"		blue	1 01	0
2	"		lilac	0 15		1866. <i>The same, surcharged.</i>					
<i>Error, dated 1863.</i>						5 Centesimos, rect (12) blue					
2	Reales, circular		lilac	3 0		10	"		green	1 3	
<i>Stout laid paper.</i>						15 " " (10) yellow					
Un	Real, circular		green			20	"		rose	1 3	
2	Reales		rose			1866-67. Nos. 1017, 1015, 1016.					
2	"		lilac			1	Centesimo, rect.		black	0 20	21 6
<i>"Campeche." Type 1002.</i>						5 " " " blue					
25	Centavos, transverse oval		blue			10	"		green	0 40	23 6
50	"		blue			15	"		orange	0 80	3 6
<i>"Chiapas." Type 1000.</i>						20 " " " pink					
Dos (2)	Reals, oblong		rose			1877. Nos. 1018 to 1021.					
<i>"Monterey." Type 1001.</i>						1 Centesimo, rect. dull brown					
6	Centavos, transverse oval		black			5	"		chocolate	0 20	21 3
MODENA.						1 " " " green					
1852. Type 1005.						5 " " " green					
5	Cents, rect.		green	0 60	3	1	"		red	0 40	1 0
10	"		rose	0 60	3	5	"		red	0 90	2 1 6
15	"		yellow	0 60	3	10	"		red	0 90	2 1 6
25	"		pale ochre	0 60	2	20	"		buff	1 60	2 1 6
40	"		blue	0 60	5	50	"		black	3 60	6 1 6
1	Lira, rect.		white	2 6		1	Peso		blue	7 6	
NEWSPAPER STAMPS.						1881-82.					
1853. <i>Type-set.</i>						1 Centesimo, rect. No. 1022 . . . green					
9	Cents, circular		black			2	Centesimos " 1023 carmine		0 40	33 0	
1854. Type 1006.						7 " " " 1024 blue					
9	Cents, rect.		violet	0 3		1883.					
9	" (B. G.)		"	2 60	3	1	Centesimo, rect. No. 1025 . . . green		0 20	21 6	
9	" (large B. G.)		"			2	Centesimos " 1026 carmine		0 30	32 6	
10	"		"	0 6		5	" " " 1027 blue		0 60	45 0	
10	Cents, square No. 1008 black		0 60	4		10	" " " 1028 brown		1 0		
PROVISIONAL GOVERNMENT. No. 1009.						PROVISIONAL. No. 1029.					
5	Cents, rect.		green	0 3		5	Centesimos		black and green	1 0	
15	"		chocolate	0 3		ENVELOPE STAMPS.					
20	"		lilac	0 40	6	1866. " <i>Centecimos.</i> " Type 1032.					
40	"		rose	0 4		5	Centecimos, oval		blue	2 6	
80	"		orange	0 6		10	"		green		
MONTENEGRO.						1867. " <i>Centesimos.</i> " Type 1032.					
1873. No. 1010.						5 Centesimos, oval blue					
2	Soldi, rect		yellow	0 2	1 3	10	"		green	1 6	
3	"		green	0 3	2 0	1879-81.					
5	"		red	0 4	3 0	5	Centesimos No. 1033 brick-red		0 8		
7	"		purple	0 6		5	" 1034 green		0 8		
10	"		blue	0 80	6	10	" 1035 blue		1 0	9 0	
15	"		stone	0 10		20	" 1036 vermilion		2 0		
25	"		chocolate	1 3		Set of 4 unused, 3/6					
						Set of 4 unused, 5/-					

		Un-used	Used	Un-used per doz.	Used per doz.			Un-used	Used	Un-used per doz.	Used per doz.
		s. d.	s. d.	s. d.	s. d.			s. d.	s. d.	s. d.	s. d.
MONTEVIDEO—(continued).						MONTSERRAT.					
1875. Post CARDS. No. 1038.						1876.					
No value	lilac on drab					1d. Rect.	No. 1044 .	carmine	0 20	21	61 6
" (reply)	"					2½d. "	" 1045 .	brown	0 5	4	0
	1876.					4d. "	" 1045 .	blue	0 80	46	0
No value	lilac					6d. "	" 1044 .	green	1 00	3	2 3
	1878-80. No. 1039.					1½d.	1880. Post CARD.				
2 Centesimos	black and blue	0 3		2 6			No. 1044 .	brown	0 4	3	0
4 "	black and carmine	0 5		4 0		MOZAMBIQUE.					
	1880.					1877-80. Type 1046.					
2 Centesimos	carmine	0 4		3 0		5 Reis, rect.		black	0 2	1	9
2 "	red					10 "		yellow	0 3	2	0
2 "	blue					10 "		green	0 3	2	0
3 "	green	0 5		4 0		20 "		bistre	0 4		
	1882.					25 "		rose	0 50	4	
2 Centesimos	No. 1040 .	0 4		3 0		40 "		blue	0 8		
2 "	No. 1040 black on blue					50 "		green	0 100	6	
3 "	1041 ultramarine	0 5		4 0		50 "		blue	0 90	6	
3 "	ultramarine on salmon	0 6				100 "		violet	1 0		
3 "	blue	0 6				200 "		orange	2 0		
3 "	pink	1 0				300 "		brown	3 0		
	1883.					NATAL.					
3 Centesimos	brown	0 6				1857.					
REPLY POST CARDS.						1860-67. Bust of Queen. No. 1052.					
2 × 2 Centesimos	No. 1042 chocolate	0 6		5 0		1d., Rect.		lake		0 6	
2 × 2 "	1042 " on blue	0 6		6 0		1d. "		red	1 00	6	
2 × 2 "	1042 " yellow	0 9				3d. "		blue	2 00	4	
2 × 2 "	1042 " pink	2 0				6d. "		grey		0 9	
2 × 2 "	1042 " salmon	0 9				6d. "		lilac	0 6		
3 × 3 "	1041 " green	0 9		7 6		1s. "		green	0 9		
LETTER CARD.						No. 1053 .					
3 Centesimos	No. 1043 carmine	0 5		4 0		1868-76. Surcharged horizontally.					
1879. NEWSPAPER BAND. No. 1037.						1d., Rect. Type 1052 .					
1 Centesimo, oval	red	0 2		1 3		1d. "		red	0 60	2	1 6
1879. TOO LATE STAMPS.						1d. "					
Surcharged in black with No. 1030.						3d. "					
1 Centesimo, rect.	No. 1018 . dull brown	0 6				6d. "		grey		0 9	
1 "	1018 . chocolate	0 8				6d. "		lilac	0 6		
5 "	1019 . green	1 0				1s. "		green	0 9		
10 "	1020 . red	1 6				No. 1053 .					
15 "	1015 . yellow	2 0				1868-76. Surcharged horizontally.					
20 "	" buff	2 0				1d., Rect. Type 1052 .					
1 Peso	" blue	10 0				1d. "		red	0 60	2	1 6
	1882.					1d. "		yellow	1 00	9	
1 Centesimo	No. 1025 . green	0 6		4 0		3d. "		dull blue	0 6		
2 Centesimos	1026 . carmine					6d. "		mauve	0 2		1 6
5 "	1029 . green	3 6				1s. "		green	0 6		
7 "	1024 . blue	1 6				Surcharged perpendicularly.					
10 "	1028 . brown	2 6				1d., Rect. Type 1052 .					
1880. OFFICIAL STAMPS. No. 1031.						3d. "					
1 Centesimo, rect.	brown and black					6d. "		ultramarine	1 60	2	1 9
5 Centesimos	green "					6d. "		mauve	0 2		1 9
10 "	red "					1s. "		lilac	5 00	9	
15 "	yellow "					Curved surcharge.					
20 "	buff "					1s., Rect. Type 1053 .					
50 "	black and red					1874-80.					
1 Peso	blue "					½d., Rect.	No. 1054 .	green	0 20	11	30 10
	1882.					1d. "		rose	0 20	11	60 6
1 Centesimo, rect.	green & black					3d. "		blue	0 60	24	61 6
2 Centesimos	carmine and black					4d. "		brown	0 80	1	0 9
5 "	green and red					6d. "		mauve	0 100	18	60 10
7 "	blue and black					1s. "		(not surcharged) .			
7 "	blue and red					5s. "		No. 1058 .	red-violet		
15 "	yellow and red					1877-79.					
15 "	yellow and blue					½d., Rect. (1d. surchd.) No. 1059					
Surcharge reversed.						1d. "					
1 Centesimo, rect.	green and red					½d. "	(1d. ")	1060	yellow	0 4	
2 Centesimos	carmine and black					1d. "	(6d. ")		mauve	1 00	6
OFFICIAL FRANK STAMP.						NEPAUL.					
No value, oval	blue	1 0				1881. No. 1062.					
						1 Anna, small rect.					
						2 Annas					
						4 "					

Set of 7 values unused, 4/-

Set of 7 unused, 40/-

Set of 3 unused, 2/-

NEVIS.

		Un-used	Used	Un-used per doz.	Used per doz.		
		s.	d.	s.	d.	s.	d.
1d., Rect	No. 1063 . dull rose	2	6				
4d. "	1064 . rose						
6d. "	1065 . grey-lilac	3	0				
1s. "	1067 . green						
1867. <i>Same types.</i>							
1d., Rect	" . red	0	4	3			
4d. "	" . orange	1	0	6			
1s. "	" . sea-green	2	0	1	0		
1871. <i>Same type.</i>							
1d., Rect.	" . lake	0	6	3			
1880-83. No. 1068.							
½d., Rect.	" . green	0	2		1	0	
1d. "	" . mauve	0	2	1	6		
2½d. "	" . brown	5	0	3	4	0	
4d. "	" . blue	0	8	4	7	0	
6d. "	No. 1065 . olive-grey	1	0				
1883. PROVISIONAL. No. 1066.							
½d., Rect. (on half 1d.)	purple & mauve		5	0			

NEW BRUNSWICK.

1857. Type 1069.							
3d., Diamond	" . red		1	6			
6d. "	" . yellow		7	0			
1s. "	" . violet						
1860-63. <i>Various designs.</i>							
1 Cent, oblong	No. 1070 . brown	0	4				
1 " "	1070 . mauve	0	4				
2 Cents, rect.	1071 . orange	4	0	6	3	0	
5 " "	1072 . green	3	0	2	2	0	1 6
5 " "	1072 . dark green	0	6	4	5	0	
10 " "	" . vermilion	0	6	4	4	0	
12½ " oblong	1073 . blue	1	0	0	6		
17 " rect.	1074 . black	1	6	1	0		
1861. <i>Head of O'Connell.</i>							
5 Cents, rect.	No. 1075 . dark brown						

NEW CALEDONIA.

1860.							
10 Centimes, rect.	No. 1076 . black	5	0				
1881-82. PROVISIONAL. Type 1077.							
5 Centimes, rect (on 40 c.)	black and red	15	0				
05 " " (on 40 c.)	black and red	2	0				
25 " " (on 35 c.)	blk. & yellow	25	0				
25 " " (on 75 c.)	blk. & carmine	25	0				
50 " " (on 75 c.)	blk. & carmine						

NEWFOUNDLAND.

1857. Type 1079.							
2d. Rect.	" . orange-red						
4d. "	" . "						
6d. "	" . "						
6½d. "	" . "						
8d. "	" . "	2	6				
1s. "	" . "						
1858-62. Nos. 1078, 1079, 1080.							
1d. Square	" . brown						
1d. "	" . claret	0	4		3	0	
2d. Rect.	" . lake	2	6				
3d. Triangular	" . green	0	6		5	0	
4d. Rect.	" . lake	0	9				
5d. Square	" . claret	1	6				
5d. "	" . brown	2	0				
6d. Rect.	" . lake	1	3	0	9		
6½d. "	" . "		1	6			
8d. "	" . "		2	6			
1s. "	" . "		2	6			

NEWFOUNDLAND—(continued).

		Un-used	Used	Un-used per doz.	Used per doz.		
		s.	d.	s.	d.	s.	d.
1865-76. <i>Various designs, perf.</i>							
1 Cent, rect.	No. 1081 . violet	0	4				
1 " "	1081 . brown-violet	0	4	0	3		
2 Cents, oblong	1082 . green	0	6	0	2		
3 " rect.	" . red	0	6		4 6		
3 " "	" . blue	0	3	0	2	2 6	1 6
5 " oblong	No. 1083 . brown						
5 " "	1083 . black	0	9	0	4		
6 " rect.	" . rose	0	6	0	3	5	0
10 " "	No. 1084 . black	0	10				
12 " "	1085 . red-brown	1	0				
13 " "	1086 . orange	1	0				
24 " "	1087 . blue	1	9	1	0		
1876-79. <i>Same designs, rouletted.</i>							
1 Cent, rect.	No. 1081 . mauve						
2 Cents, oblong	1082 . green	0	3	2	0	2	0
3 " rect.	" . blue						
5 " oblong	1083 . blue	0	6	0	3	4	6
1880.							
1 Cent, rect.	No. 1088 . mauve	0	2	0	1	1	0
2 Cents "	1089 . green	0	2	0	2	1	6
3 " "	1090 . blue	0	3	0	1	2	6
5 " "	1091 . blue	0	5	0	2	4	6

1873-80. POST CARDS.

1 Cent	No. 1081 . green	0	3		2	0	
1 " "	1081 . green on buff	0	2		1	6	
2 Cents	1092 . scarlet	0	6				
2 " "	1093 . vermilion	0	3		2	0	

NEW SOUTH WALES.

1850.							
<i>View of Sydney. Houses detached.</i>							
1d. Rect.	No. 1094 . lake, with clouds						
1d. "	1095 . lake, without clouds						
<i>Houses connected.</i>							
1d. Rect.	" . lake						
<i>Horizontal wavy lines. No. 1096.</i>							
2d. rect.	blue, with few clouds						
2d. "	blue, with many clouds						
<i>Perpendicular wavy lines. No. 1097.</i>							
2d. Rect.	" . blue						
<i>Horizontal wavy lines. No. 1098.</i>							
3d. Rect.	" . green				2	6	
1851. <i>Laureated head of Queen. Type 1099.</i>							
1d. Rect.	" . red						
1d. "	" . orange				1	0	
2d. "	" . blue				0	4	3 0
3d. "	" . green				0	9	
6d. "	" . brown						
8d. "	" . orange						
1854. <i>Head in circle. Type 1100.</i>							
5d. Large square	" . green				0	6	
6d. "	" . ash				0	6	
6d. "	" . violet				0	2	1 0
6d. "	" . sage-green				0	9	
8d. "	" . yellow	2	0	0	4		3 0
8d. "	" . orange						
1s. "	" . dull red				0	9	
1s. "	" . rose				0	2	1 6
6s. Circular	" . violet				0	6	
1855. <i>Diademed head of Queen. No. 1101.</i>							
1d. Rect.	" . red				0	3	
2d. "	" . blue				0	2	1 6
2d. "	No. 1102 . blue	0	4	0	1		0 6
3d. "	" . green				0	2	1 6

		Un-used	Used	Un-used per doz.	Used per doz.			Un-used	Used	Un-used per doz.	Used per doz.					
		s.	d.	s.	d.			s.	d.	s.	d.					
NEW SOUTH WALES—(continued).						NEW ZEALAND—(continued).										
1864-76.						1873-78. Types 1113 to 1120.										
1d. Rect.	No. 1103 . red	0	2	1	6	0	6	6d. Rect.	. . . blue	0	1	0	6			
4d. "	. 1104 . red-brown	0	1		0	10		1s. "	. . . green	0	1	0	6			
6d. "	. 1105 . lilac	1	0	0	1	0	6	2s. "	. . . rose	0	6					
9d. "	(10d. surcharged) . red		0	8				6s. "	. . . grey	1	0					
10d. "	. 1106 . lilac		0	9				1882. Types 1121 to 1127.								
1s. "	. 1107 . black	1	9	0	1	0	9	1d. Rect.	. . . rose	0	2	1	8	0	6	
ENVELOPE STAMPS.																
1d. Rect.	No. 1103 . red	0	6					2d. "	. . . lilac	0	4	0	13	0	0	6
1d. Circular	. 1108 . white	20	0					3d. "	. . . yellow	0	6	0	3			
2d. Rect.	. 1102 . blue	0	4	3	6			4d. "	. . . green	0	8	0	3			
1875-76. POST CARDS.																
1d. Large size	No. 1103 . rose					2	0	6d. "	. . . brown	1	0	0	2	1	6	
1d. Small size	. 1103 . rose	0	3					8d. "	. . . blue	1	6	0	6			
2d. (Reply)	. 1103 . rose	0	4	0	3	3	6	1s. "	. . . red	2	0	0	4			
NEWSPAPER BANDS.						FISCALS USED FOR POSTAGE.										
1d. Oval	No. 1109 . red							1d. Rect.	. . . blue		0	4		3	0	
1d. Rect.	. 1103 . red	0	3	0	1	6		6d. Long rect.	. . . red							
1853. REGISTRATION STAMPS. No. 1110																
Oval	. yellow and blue							8d. "	. . . black and dark blue							
"	. red and blue			1	0			1s. "	. . . pink							
1880. REGISTERED ENVELOPE.																
4d. Circ. (two sizes)	No. 1111 . rose	0	8	6	6			1s. "	" "Land and Deeds" dark green							
1879. SERVICE STAMPS.																
<i>Surcharged O.S. in red.</i>																
2d. Rect.	No. 1102 . blue							1s. "	" "Law Courts" green and red							
3d. "	. 1101 . green							2s. "	. . . blue							
5d. "	. 1100 . green							2s. 6d. "	. . . dull brown							
8d. "	. 1100 . yellow							2s. 6d. "	. . . brown and blue							
9d. "	. 1106 . red							3s. "	. . . lilac							
10d. "	. 1106 . lilac							4s. "	. . . rose and blue							
1s. "	. 1107 . black		0	2				4s. "	. . . brown-red							
1880. Surcharged O.S. in black.																
1d. Rect.	No. 1103 . red	0	6	0	2	1	6	5s. "	. . . green							
2d. "	. 1102 . blue	0	9	0	1	0	9	5s. "	. . . green and mauve							
3d. "	. 1101 . green		0	4				6s. "	. . . carmine and blue							
4d. "	. 1104 . brown		0	4				7s. "	. . . blue							
6d. "	. 1105 . violet		0	6				8s. "	. . . deep blue							
8d. "	. 1100 . yellow		0	9				9s. "	. . . salmon							
5s. Circular	. violet							10s. "	. . . pink-brown							
SERVICE ENVELOPES.						1878. NEWSBAND. No. 1113.										
1d. Rect.	No. 1103 . red	0	6					1/4d. Rect.	. . . rose	0	2	0	2	1	0	
2d. "	. 1102 . blue	0	6					1877. POST CARD. No. 1128.								
NEW ZEALAND.						NICARAGUA.										
1856. Type 1112. <i>Unperf.</i>						1861-70. Types 1130, 1131, 1132.										
1d. Rect.	(blue paper) . red							1 Centavo, oblong brown	0	2	1	6			
2d. "	" . blue		2	6				2 Centavos "	. . . blue	0	3	0	3	2	6	
1s. "	" . green							5 "	. . . black	0	6	5	0	0	0	
1860-67. Type 1112. <i>Perf.</i>						10 " " " . red										
1d. Rect.	(white paper) . vermilion	0	6	0	2	1	6	25 " " " . green	2	0	0	4				
1d. "	. orange	0	4	0	1	0	9	1882. Type 1133.								
1d. "	. red		0	6				1 Centavo, rect.	. . . green	0	2	1	6			
2d. "	. blue	0	6	0	2	1	6	2 Centavos "	. . . carmine	0	4	0	4	3	0	
3d. "	. lilac		0	4				5 " " " . blue	0	6	0	4				
4d. "	. rose		1	6				10 " " " . grey	1	0	0	4	3	0		
4d. "	. yellow	2	0	1	0			15 " " " . yellow	1	3						
6d. "	. dark brown		0	6				20 " " " . purple	2	0	0	6				
6d. "	. reddish-brown		0	2	1	6		1878. POST CARD. No. 1129.								
6d. "	. pale brown		1	0				2 Centavos	. . . brown	0	3	2	6			
1s. "	. green		0	4				NORTH BORNEO.								
1871. Type 1112.																
1d. Rect.	. brown	0	1	0	10			2 Cents, rect. No. 1134 .	brown	0	6					
2d. "	. vermilion	0	1	0	6			4 " " " . 1134 .	carmine	1	0					
6d. "	. blue	0	3					8 " " " . 1134 .	green	2	0					
1873-78. Types 1113 to 1120.																
1/4d. Small Rect.	. rose	0	1	0	10	0	6	50 " " " .	pink	5	0					
1d. Rect.	. lilac	0	2	0	11	0	6	1 Dollar "	. purple	10	0					
2d. "	. pink	0	4	0	13	0	0	PROVISIONAL ISSUE.								
3d. "	. brown	0	6	0	3			Type 1135.								
4d. "	. marone	0	8	0	2			8 Cents (on 2 c.) .	black and brown							

Set of 5 unused, 4/-

Set of 6 unused, 5/-

			Un-used	Used	Un-used		Used					Un-used	Used	Un-used		Used	
			s.	d.	s.	d.	s.	d.				s.	d.	s.	d.	s.	d.
NORWAY.																	
1855. Arms. No. 1136.																	
4	Skilling, rect.	blue	0	2	1	6											
1856. Head. No. 1137.																	
2	Skilling, rect.	yellow	0	2													
3	" "	lilac	1	0	3												
4	" "	blue	0	9	1	0	6										
8	" "	lake	1	9	1	0	9										
1863. Arms. Figure in one corner only.																	
2	Skilling, rect.	Type 1138 . yellow	0	4	3												
3	" "	" 1138 . mauve	0	6													
4	" "	" 1138 . blue	0	6	1	0	6										
8	" "	" 1138 . rose	1	0	1	0	10										
24	" "	" 1138 . brown	2	0	2	1	6										
1867. Figure in two corners.																	
1	Skilling, rect.	Type 1139 . black	0	2	1	0	9										
2	" "	" 1139 . orange	0	1	0	9											
3	" "	" 1139 . lilac	0	6	2												
4	" "	" 1139 . blue	0	4	1	0	4										
8	" "	" 1139 . pink	0	1	0	6											
1872-73. Figure in centre. Type 1140.																	
1	Skilling, rect.	green	0	1	1	0	9										
2	" "	blue	0	2	1	4	1	6									
3	" "	rose	0	3	1	0	6										
4	" "	deep mauve	4	0	2	6	1	6									
6	" "	brown	0	9	2	1	6										
7	" "	brown	0	3													
1877-83. Type 1141.																	
1	Ore, rect.	drab	0	1	1	0	9	0	6								
3	" "	orange	0	2	1	6	0	9									
5	" "	blue	0	2	1	0	9										
5	" "	green	0	2	1	0	9										
10	" "	carmine	0	3	1	0	4										
12	" "	green	0	4	1	0	10										
20	" "	brown	0	4	1	0	10										
20	" "	blue	0	4	1	0	10										
25	" "	mauve	0	6	4												
35	" "	blue-green	0	4													
50	" "	marone	1	0	1	0	9										
60	" "	deep blue	0	6													
1879. Type 1142.																	
1	Krona, rect.	green	0	6													
1	" 50 Ore, rect.	blue	2	6	9												
2	" rect.	carmine and purple	3	3	4												
1872-73. ENVELOPE STAMPS. No. 1140																	
2	Skilling, rect.	blue															
3	" "	rose	0	4	3	6											
1877. Type 1141.																	
5	Ore, rect.	blue	0	2	1	6											
1872. Post CARDS.																	
2	Skilling	Type 1140 . blue	0	4													
3	" "	1140 . red on buff	0	4													
1877-78.																	
5	Ore (on 2 sk.)	No. 1143 . blue	0	4	3	0											
5	" "	" 1141 . blue	0	2	1	3											
6	" "	No. 1141 . green on buff	0	4	3	0											
10	" "	" 1141 . carmine on buff	0	4	3	6											
1879. Type 1141. Size, 5½ × 3½ in.																	
6	Ore	green on white	0	3	2	0											
10	" "	carmine "	0	4	3	0											
12	" (reply)	green "	0	6	4	0											
20	" (")	carmine "	0	8	6	0											
1882.																	
10	Ore (reply)	No. 1141 . green on buff															
1882. Size, 5½ × 3½ in.																	
5	Ore	No. 1141 . green on white	0	2	1	6											
10	" "	" 1141 . rose "	0	4	3	0											
10	" (reply)	" 1141 . blue "	0	4	3	0											
12	" "	" 1141 . green "	0	6	5	0											
20	" "	" 1141 . rose "	0	8	6	6											
NORWAY—(continued).																	
1872. RETURNED LETTER STAMPS.																	
No. 1144.																	
No value	(for paid letters)	rose	0	4	3	0											
"	(for unpaid letters)	green	0	4	3	0											
LOCAL STAMPS.																	
Aalesund. No. 1145.																	
3	Ore, rect.	brown on rose	0	3													
3	" "	brown on buff	0	3													
3	" "	brown on blue	0	3													
3	" "	brown on grey	0	3													
1865-70. Bergens. No. 1146.																	
Value unindicated, rect.			drab	0	2	1	6										
" " perf.			drab	0	3	2	0										
2	Skilling	No. 1147 . black on pink	0	6													
2	" "	" 1148 . red	0	2	1	9											
1878. Christiansund.																	
PROVISIONAL. Type-set. No. 1150.																	
2	Ore, square	blue															
4	" "	rose															
7	" "	mauve															
10	" "	yellow															
1879. Figure in centre. Types 1151, 1152.																	
4	Ore, rect.	ultramarine															
7	" "	solferino	0	3	2	0											
7	" "	red	0	6													
10	" "	green	0	4	3	0											
The same, surcharged.																	
4	Ore (on 10 ore)	green															
1880. Head in oval. No. 1153.																	
1	Ore, rect.	cerise and black															
2	" "	purple and black															
4	" "	red and black	0	4													
5	" "	yellow and black	0	4													
7	" "	green and black	0	4													
10	" "	mauve and black	0	6													
POST CARDS. No. 1161.																	
2	Ore	ultramarine															
4	" "	solferino	0	6													
1880. No. 1154.																	
2	Ore	red	0	3													
4	" "	blue	0	4													
Drammens.																	
1	Skilling, oblong	No. 1149 . yellow	0	4	3	0											
1	" "	" 1149 . rose															
2	" circular	" 1155 . black															
2	" "	" 1155 . blue															
1	" rect.	No. 1157 . blue on white															
1	" "	" 1157 . blue on rose	0	6	4	0											
2	" "	" 1158 . violet	0	4	0	6	3	0									
2	" "	" 1158 . green	0	6													
2	" "	blue															
4	" "	blue on yellow															
4	" "	rose															
4	" "	green															
5	Ore, square	blue															
10	" "	blue															
1864-70. Drontheim. Type 1161.																	
1	Skilling, rect.	brown	0	3	2	0											
1	" "	dull yellow	0	2	1	6											
1	" "	(surcharged B. & Co.)	0	2	1	6											
1872. Figure in centre. Type 1163.																	
½	Skilling, rect.	blue	0	2	0	6	1	6									
1	" "	rose	0	2	0	4	1	8									
2	" "	green	0	3	0	6	2	0									
1877. Same design. Type 1163.																	
1	Ore, rect.	(surcharged 2 sk.)	green	0	6												
2	" "	(" ½ ")	blue	0	2	1	9										
4	" "	(" 2 ")	green	0	4												
8	" "	(" 2 ")	green	0	5												

		Un-used	Used	Un-used per doz.	Used per doz.
		s. d.	s. d.	s. d.	s. d.
NORWAY—(continued).					
1878. Type 1164.					
2 Ore, rect.	blue	0 3			
4 " "	red	0 4			
8 " "	green	0 4			
1879. Type 1165.					
2 Ore, rect.	blue	0 2			
4 " "	red	0 3			
8 " "	green	0 4			
1881. POST CARD.					
No. 1166. blue					
Hortens.					
No. 1162. blue					
Tromso.					
1881.					
3 Ore, rect.	red-brown	0 3			
5 " "	blue	0 4			
8 " "	green	0 6			
1883. Type 1167.					
2 Ore, rect.	bistre	0 2			
5 " "	carmin	0 4			
8 " "	pearl-grey	0 6			
PROVISIONAL. Type 1168.					
5 Ore (on 2 ore)	black and bistr	0 6			
NOVA SCOTIA.					
1857.					
1d., Square	No. 1169. red-brown				
3d. "	Type 1170. blue	0 8			
6d. "	1170. green	3 6			
1s. "	1170. violet				
1860-64.					
1 Cent, rect.	No. 1171. black	0 60 4			
2 Cents "	1171. mauve	0 80 4			
5 " "	1171. blue	0 20 5			
8½ " "	1172. green	2 62 6			
10 " "	1172. red	1 00 6			
12½ " "	1172. black	1 00 6			
Set of 5 unused, 5/-					
NOWANUGGER (INDIA).					
1877. No. 1173.					
¼ Anna, small rect.	blue	0 2	1 6		
¼ " "	deep blue	0 2	1 6		
1880. No. 1174.					
1 Docra, square	black on rose	0 3	2 0		
2 " "	black on yellow	0 4	3 6		
3 " "	black on green	0 6	3 6		
OLDENBURG.					
1853. Value in centre. Type 1175.					
½ Silver Groschen, rect.	green				
⅙ Thaler, rect.	blue	1 60 2	1 0		
⅙ " "	rose	0 6			
⅙ " "	yellow	0 6			
1859. Shield in centre. Type 1176.					
½ Groschen, rect.	black on green				
1 " "	black on blue	1 60 2	1 6		
2 " "	black on rose				
3 " "	black on yellow				
1861. White paper. Type 1176.					
½ Groschen, rect.	yellow	1 0			
½ " "	green	2 63 0			
½ " "	brown	2 62 0			
1 " "	blue	1 00 4	3 0		
2 " "	red	2 0			
3 " "	yellow	5 02 6			

		Un-used	Used	Un-used per doz.	Used per doz.
		s. d.	s. d.	s. d.	s. d.
OLDENBURG—(continued).					
1862. Shield on colour. No. 1177.					
½ Groschen, rect.	green	0 20 3			
1 " "	orange	0 20 3			
1 " "	rose	0 20 2			1 3
2 " "	blue	0 20 2			1 6
3 " "	brown	0 30 2			1 6
ENVELOPE STAMPS.					
1861. Arms. Type 1178.					
½ Groschen, oval	brown	3 6			
1 " "	blue				
2 " "	rose	4 6			
3 " "	yellow				
1862. Arms. Type 1178.					
½ Groschen, oval	orange	0 4			
1 " "	rose	0 30 2			1 6
2 " "	blue				
3 " "	brown	0 60 6			
ORANGE FREE STATE.					
1868-78. Type 1179.					
½d. Rect.	red-brown	0 20 21 0			
1d. "	brown	0 20 21 61 4			
3d. "	blue	0 50 14 00 9			
4d. "	"	0 80 16 00 9			
6d. "	rose	0 90 3 2 0			
1s. "	orange	1 90 3 2 0			
5s. "	green	8 62 6			
PROVISIONAL ISSUES.					
½d., Rect.	(on 5s.) black & green	0 30 42 0			
1d., Small surch.	"	3 62 6			
1d., Large surch.	"	1 00 9			
3d., Five types	(on 4d.) black & blue	0 6 5 0			
4d., Three types	(on 6d.) black & rose	1 00 6			
FISCALS USED FOR POSTAGE.					
6d., Oblong	pearl-grey				
1s. "	"				
1s. "	lilac-brown				
1s. 6d. "	blue				
2s. "	magenta				
5s. "	rose				
6s. "	green				
£5 "	"				
PACIFIC STEAM NAVIGATION COMPANY.					
Type 1180.					
1 Real, oblong	blue				
1 " "	rose				
1 " "	yellow				
1 " "	green				
2 " "	blue				
2 " "	rose				
2 " "	yellow				
2 " "	brown				
2 " "	green				
PANAMA.					
1878. Types 1181, 1182.					
5 Centavos, rect.	green	0 60 64 6			
10 " "	blue	1 0			
20 " "	red	2 0			
50 " "	large rect. orange	4 0			
PARAGUAY.					
1870.					
1 Real, rect.	No. 1183. rose	1 6			
2 " "	1184. blue	2 0			
3 " "	1185. black	3 01 6			
1879. PROVISIONAL ISSUE.					
5 Centavos (sur. on No. 1183)	rose & blk.				
5 " "	(" 1185) blue & blk.	7 6			
5 " "	(" 1186) "				

		Un-used	Used	Un-used per doz.	Used per doz.			Un-used	Used	Un-used per doz.	Used per doz.
		s.	d.	s.	d.			s.	d.	s.	d.
PARAGUAY—(continued).						PERSIA—(continued).					
1879. Nos. 1186, 1187.						1878. <i>Lion with figure.</i> Type 1202.					
5 Centavos, rect.	dull yellow					1 Kran, rect.	red on yellow			3	0
5 Reals	orange	0	4			4	blue			2	3
10 "	red-brown	0	6			5 "	bronze			5	0
1881. PROVISIONAL ISSUE. No. 1188.						5 " lilac					
1 Centavo, rect.	green					5 " red-bronze		7	6	6	0
2 Centavos "	"					5 " gold				5	0
4 " "	"					10 " bronze on blue				15	0
1881.						10 " bronze on white					
1 Centavo, rect.	No. 1189. blue	0	3			10 " bronze on yellow					
2 Centavos "	No. 1190. scarlet	0	4			1879-80. <i>Head of Shah.</i> Type 1205.					
4 " "	No. 1191. brown	0	6			1 Shahi, rect.	red border	0	2		1 6
5 " "	No. 1192. red-brown	1	6			2 " yellow "		0	8	0	4
10 " "	No. 1192. green	2	0	1	0	5 " green "		0	9	0	2
POST CARDS.						10 " purple "					
2c.	No. 1193. lilac	0	4			1 Kran, rect.	brown "	2	0	0	2
3c.	No. 1194. blue	0	5			5 " blue "				0	6
8c. (reply)	No. 1195. brown	0	10			1881. Type 1206. <i>Engraved.</i>					
12c. (")	No. 1196. green	1	3			5 Cents, rect.	violet	0	2		
<i>The same, surcharged in black.</i>						10 " carmine					
4 c. on 8 c. (reply)	black and brown	1	0			25 " green		0	9	0	6
6 c. on 12 c. (")	black and green	1	6			<i>Same type, lithographed.</i>					
PARMA.						5 Cents, rect. purple					
1852. <i>Fleur-de-lis in circle.</i> Type 1197.						10 " pink					
5 Centes, rect.	yellow					25 " dull green					
15 " "	red		0	9		1882. No. 1207.					
25 " "	red-brown		1	3		5 Shahi, rect.	green	0	9		
1857. <i>Same design.</i> Type 1197.						Type 1208-1209.					
5 Cents, rect.	black on yellow	0	9	0	4	10 Shahi, rect.	orange and green	1	6		
10 " "	black on white	0	9	0	4	50 Cents " black, amber, & orange		1	6	0	9
15 " "	black on rose		0	3		1 Franc " blue and black		2	0		
25 " "	black on purple	1	6	0	4	5 Francs " carmine and black		9	0		
40 " "	black on blue		6	0	4	10 Francs, large rect. yellow and black		17	6		
1858. <i>Fleur-de-lis in oval.</i> Type 1198.						ENVELOPE STAMP. Type 1203.					
15 Centes, rect.	pink-red	0	9	2	0	5 Shahi, rect.	rose	0	9	0	6
25 " "	brown	0	9	0	6	1878-79. POST CARDS.					
40 " "	blue	1	0			2½ Shahi (Russian card)	rose				
1859. PROVISIONAL GOVERNMENT. No. 1199.						2½ " No. 1210. blue, green, &c.					
5 Centes, oct.	green	0	4			2½ " 1211. blue surcharge		3	6		
10 " "	brown	0	4	1	0	2½ " 1211. red "		2	6		
20 " "	blue	0	6	0	9	2½ " 1213. red and black		0	4		3 0
40 " "	red	0	6			1882. SERVICE STAMPS. No. 1214.					
80 " "	orange	3	6			1 Shahi, rect.	rose and green	0	3		
1863-55. NEWSPAPER STAMPS.						2 " green and carmine					
6 Centes, oct.	rose	0	4			5 " blue and orange		0	6		3 6
9 " "	blue	0	4			10 " mauve and blue		0	9		
9 Centes, cir.	No. 1200. black					SERVICE POST CARDS. No. 1212.					
PERSIA.						No value " black					
1868. <i>Lion without figure.</i> Type 1201.						" black on buff					
1 Shahi, rect.	lilac					PERU.					
2 " "	green					1858. <i>Wavy lines.</i> Nos. 1216, 1217.					
4 " "	blue					1 Dinero, square	blue			1	0
8 " "	vermilion					1 Peseta " red		8	6	3	6
8 " "	carmine					½ Peseta " yellow					
1875-78. <i>Lion with figure.</i> Type 1202.						½ " rose					
1 Shahi, rect.	black	0	3		2 6	1859. <i>Similar type, rather larger.</i>					
2 " "	blue	1	0			1 Dinero, square	blue			2	6
4 " "	vermilion	1	0			1 Peseta " red				3	6
8 " "	green	1	9			1859. PROVISIONAL ISSUE. No. 1218.					
1 Kran, rect.	rose	2	0	1	0	½ Peseta (on 1 dinero)	blue, &c.				
4 " "	yellow		1	6		½ " (on 1 peseta)	red, &c.				
4 " "	orange		2	6		1860. <i>Zigzag lines.</i> No. 1215.					
1876. <i>Head of Shah.</i> Type 1203.						1 Dinero, square					
1 Shahi, rect.	mauve	0	3		2 6	1 Peseta " blue				1	0
2 " "	green	0	9	0	6	1 " red				2	0
5 " "	rose	0	9	0	2	1 " (cornucopia on white)	"			3	0
10 " "	blue	1	6	0	4	1863. <i>Embossed.</i> Nos. 1219, 1220.					
5 " "	No. 1204. blue					1 Dinero, square	red			0	2
						1 " pink					
						1 Peseta " brown					

Set of 4 unused, 1/9

		Un-used	Used	Un-used per doz.	Used per doz.			Un-used	Used	Un-used per doz.	Used per doz.
		s. d.	s. d.	s. d.	s. d.			s. d.	s. d.	s. d.	s. d.
PERU—(continued).						PERU—(continued).					
1867. Nos. 1221-23.						1874. UNPAID LETTER STAMPS.					
5 Centavos, rect.	green	0	4 0	3		Types 1245, 1246.					
10 " "	red	1	0 0	2	1 6	5 Centavos, long rect.	red	0	6 0	4 5	0 3 0
20 " "	brown	1	6 0	6		10 " "	orange	0	2 0	2 1	6 1 6
1868-73. Embossed.						20 " "	blue	2	0 0	9	
1 Dinero, square. No. 1220	green	0	0 2		1 6	50 " "	brown	3	6 1	6	
2 Centavos, rect. 1224	blue	0	3	2 0		1880.					
2 " " 1224	slate	0	6	4 6		1 Centavo No. 1247	yellow-brown	0	2	1	0
5 " square. 1225	red	1	6 1	0		1874. ENVELOPES UNCUIT. Type 1248.					
1 Peseta " 1219	orange	0	6			2 Centavos	blue on orange	0	4	3	0
1874-79.						5 " (white or lemon paper)	green	0	6 0	4 5	0
1 Centavo, rect. No. 1229	yellow	0	1 0	2 0	9	10 " (" ")	red	1	0 0	4	
2 Centavos " 1226	violet	0	3 0	3 2	0	20 " .	purple	2	0		
5 " " 1230 Prussian blue	0	4 0	2		1 6	50 " .	rose	4	0		
5 " " 1230 ultramarine	0	4 0	3			1881. POST CARD.					
10 " " 1231	green	0	6 0	1	0 1 0	4 Centavos No. 1249	black				
20 " " 1232	carmine	1	6 0	6		STAMPS ISSUED DURING THE CHILIAN OCCUPATION.					
60 " large rect. 1227	green	3	6			1882. Unpaid stamps, surcharged as No. 1244, and used for prepaid letters.					
1 Sol " 1228	rose	7	6			1 Centavo, rect.	red and bistre				
1880. Surcharged with No. 1233.						5 " long rect.	red				
1 Centavo, rect. No. 1229	red & green	0	4 0	2	1 6	10 " "	red and orange				
2 Centavos " 1226	blue & carmine	0	6 0	2	1 6	20 " "	red and blue				
5 " " 1230	ultramarine	0	2		1 6	50 " "	red and brown				
50 " " 1227	green	3	6 1	0		Types 1234 to 1237.					
1 Sol " 1228	rose	7	6			1 Centavo, rect.	blue and yellow	0	4 0	4 3	0
1880. The same, surcharged "Lima" instead of "Peru."						1 " "	red and yellow				
1 Centavo, rect.	green	0	4 0	3		2 Centavos " "	violet and black	0	6	4	0
2 Centavos " "	carmine	0	3			2 " " "	violet and red				
5 " " "	ultramarine	0	4 0	2		2 " " "	violet and blue				
50 " " "	green					2 " " "	violet and yellow				
1 Sol " " "	rose					2 " " "	carmine and black				
1881. Unpaid Stamps surcharged with No. 1233, and used for Prepaid Letters.						5 " " "	blue and red				
1 Centavo, rect.	red on yellow					10 " " "	green and red	1	6		
5 Centavos " "	red on red					20 " " "	carmine and blue	2	6		
10 " " "	red on yellow					Types 1238 to 1241.					
20 " " "	red on blue					1 Centavo	green, red, and black	0	4 0	4 3	0
50 " " "	red on brown					5 Centavos	blue, red, and black	0	4 0	4 3	0
1882. Current issues surcharged.						50 " "	lake, blue, and black	4	0		
Arequipa.						1 Sol " "	ultramarine, red, and black	8	0		
1 Centavo, rect.	red and yellow					1883-84. No. 1243.					
5 Centavos " "	red and blue					10 Centavos, rect.	pale blue				
20 " " "	red and carmine					ENVELOPES.					
Puno.						<i>Surcharged with the Chilian arms.</i>					
1 Centavo, rect.	red and yellow					2 Centavos, rect.	red and green				
5 Centavos " "	red and blue					5 " " "	red and green				
20 " " "	red and carmine					10 " " "	red				
Types 1250, 1251, 1242.						20 " " "	red and violet				
10 Centavos, rect.	blue	7	6			50 " " "	red and carmine				
10 " " "	blue and red	5	0			PHILIPPINE ISLANDS.					
25 " " "	carmine and red					1854. Head in beaded oval. Types 1253, 54.					
1883.						5 Cuartos, rect.	orange		30	0	
<i>Current issues surcharged with No. 1252.</i>						10 " " "	deep carmine		20	0	
1 Centavo	green, red, and violet					10 " " "	pale red		30	0	
2 Centavos	carmine and blue					1 Real " "	blue		15	0	
5 " "	blue and violet					2 " " "	green	17	6	15	0
10 " "	blue and violet					1855. No. 1255.					
<i>The same, surcharged.</i>						5 Cuartos, rect.	red				
Cuzco.						1859-61.					
10 Centavos	blue and violet					5 Cuartos, rect.	No. 1256 . orange-red	4	0	5	0
10 " (on 1 c.)	bistre and black					5 " " "	1257 . orange-red	5	0		
1883. Triangular surcharge.						10 " " "	rosy-pink	5	6		
1 Centavo, rect.	green and black	0	6								
2 Centavos " "	red " "	0	9								
5 " " "	blue " "	1	3								
10 " " "	green " "	1	6								

		Un-used	Used	Un-used per doz.	Used per doz.			Un-used	Used	Un-used per doz.	Used per doz.		
PORTO RICO.													
1873.	Cuba issue, surcharged.	Type 1279	s.	d.	s.	d.	PORTO RICO—(continued).						
25	C. de peseta, rect.		lilac	0	2	1	6	1882. Type 1286.					
50	"	"	brown	0	6	$\frac{1}{2}$ Millesimo de peso, rect.							
1	Peseta	"	buff	3	0	rose 0 1 0 6							
1874.	Cuba issue, surcharged.	Type 1280.	marone 0 1 0 8										
25	C. de peseta, rect.		blue	0	4	mauve 0 1 0 9							
1875.	Cuba issue, surcharged.	Type 1281.	lilac 0 1 0 10										
25	C. de peseta, rect.		blue	1	0	0	2	brown 0 2 1 0					
50	"	"	green	2	0	emerald-green 0 2 1 6							
1	Peseta	"	brown	3	6	1 Cent de peso green 0 2 0 2 1 6							
1876.	Double paraphe.	Type 1282.	carminé 0 3 0 2 0 1 6										
25	C. de peseta, rect.		mauve	0	3	orange 0 4 0 3 3 6							
50	"	"	blue	1	6	blue 0 6 0 1 5 0 6							
1	Peseta	"	black	7	6	sepia 0 9 0 2 7 6							
1876.	Triple paraphe.	Type 1283.	bluish green 1 0 0 2 1 6										
25	C. de peseta, rect.		mauve	1	0	0	3	blue 2 0 0 0					
1	Peseta	"	black	5	0	blue 3 9 0 0							
1877.	"	Type 1284.	olive-brown 7 6 0 0										
5	C. de peseta, rect.		brown	0	3	0	3	POST CARD.					
10	"	"	rose	0	6	0	4	25 Cent de peseta Type 1284 green 0 6 4 6					
15	"	"	green	0	8								
25	"	"	blue	0	8	0	3	PORTUGAL.					
50	"	"	bistre	2	6	0	8	1853. Head of Queen Maria II. Type 1287.					
5	C. de peseta, rect.		stone	2	6	5 Reis, rect. brown 2 6							
10	"	"	brown	2	6	blue 0 3 2 0							
25	"	"	green	0	9	0	2	50 " green 2 6					
50	"	"	blue	0	10	0	4	100 " lilac 3 6 0 4 3 0					
1	Peseta	"	bistre	2	6	1855. Head of Pedro to right. Type 1288.							
1878.	"	Type 1284.	5 Reis, rect. brown 0 2 1 6										
5	C. de peseta, rect.		lake	0	6	0	4	25 " blue 0 3 0 10					
10	"	"	brown	0	6	25 " rose 0 1 0 10							
25	"	"	green	0	9	0	2	50 " green 2 0 0 6					
50	"	"	blue	0	10	0	4	100 " lilac 3 6 0 4 3 0					
1	Peseta	"	bistre	2	6	1862. Head of Luis to left. Type 1289.							
1879.	"	Type 1284.	5 Reis, rect. brown 0 1 0 9										
5	Cents de peseta, rect.		lake	0	6	0	4	10 " yellow 0 6 0 2 6 0 10					
10	"	"	brown	0	6	0	4	25 " rose 0 6 0 1 2 6 0 10					
15	"	"	black	0	8	0	6	50 " green 0 9 0 6 2 9					
25	"	"	blue	0	4	0	1	100 " lilac 3 6 0 3 2 9					
50	"	"	green	1	6	0	4	5 Reis, rect. black 0 3 0 2 1 6					
1	Peseta, rect.		grey	2	6	1	6	10 " yellow 0 6 0 3 6 0 6					
1880.	"	Type 1285.	25 " pink 0 4 0 1 0 6										
$\frac{1}{2}$	Cent de peseta, rect.		green	0	6	50 " green 0 4 0 4							
$\frac{1}{5}$	"	"	red	0	6	80 " orange 0 6 0 1 0 10							
1	Cent peseta	"	lilac	0	6	100 " lilac 0 9 0 1 0 10							
2	"	"	lavender	0	6	120 " blue 1 0 0 2 1 6							
3	"	"	buff	0	6	240 " mauve 0 6 4 0							
4	"	"	black	0	6	1870-80. Type 1292.							
5	"	"	green	0	2	0	2	1	3	5 Reis, rect. black 0 1 0 1 0 9 0 6			
10	"	"	carminé	0	9	0	6	10 " yellow 0 2 0 1 1 6 0 9					
15	"	"	cinnamon	0	8	0	4	10 " blue-green 0 9 0 2 1 6					
25	"	"	blue	0	9	0	1	15 " fawn 0 3 0 1 0 10					
40	"	"	grey	1	6	0	3	20 " bistre 0 3 0 1 0 9					
50	"	"	brown	1	0	0	6	25 " pink 0 3 0 1 0 6					
1	Peseta	"	drab	2	6	50 " green 0 9 0 1 0 6							
1881.	"	Type 1285.	50 " blue 0 6 0 1 0 9										
$\frac{1}{2}$	Millesimo de peso, rect.		rose	0	1	0	2	0	9	80 " orange 0 6 0 1 0 10			
1	"	"	violet	0	2	100 " lilac 0 9 0 1 0 10							
2	"	"	carminé	0	4	0	4	120 " blue 1 0 0 2 1 6					
4	"	"	green	0	4	150 " blue 2 0 0 4							
6	"	"	lilac	0	4	150 " yellow 0 4 0 9							
8	"	"	light blue	0	4	240 " mauve 3 0 0 9							
1	Cent de peso	"	green	0	2	0	2	1	6	300 " lilac 2 0 0 6			
2	"	"	rose	0	4	0	3	0	6	1880.			
3	"	"	chestnut	0	4	0	3	6	5 Reis, rect. Type 1294 . black 0 2 0 1 1 6				
5	"	"	blue	0	6	0	1	5	0	25 " 1293 . pale blue 0 3 0 1 2 6 0 9			
8	"	"	chocolate	0	9	0	4	7	6	25 " 1294 . lilac 0 1 0 1 0 10			
10	"	"	lilac	1	0	0	6	25 " 1294 . mauve 0 3 0 1 2 3 0 9					
20	"	"	olive-green	2	0	50 " 91 . blue 0 8 0 1 0 9							

PORTUGAL—(continued).				PORTUGUESE INDIES—(continued).			
1882.				1877. Type 1302. With star above the value; type of 1873, with small figures.			
Un-used	Used	Un-used per doz.	Used per doz.	Un-used	Used	Un-used per doz.	Used per doz.
s. d.	s. d.	s. d.	s. d.	s. d.	s. d.	s. d.	s. d.
5 Reis, rect.	Type 1295 .	grey	0 2 0 1 1 3 0 6	10 Reis	black	2 6	
25 "	1296 .	brown	0 3 0 1 1 0 6	Type of 1876.			
50 "	1297 .	blue	0 6 0 1 1 0 6	10 Reis	black	1 0	
1879. ENVELOPE STAMPS. Type 1292.				15 "	rose	0 6	
25 Reis, rect.	.	blue	0 3 0 3 2 6	20 "	red	0 6	
50 "	.	pink	0 6 4 6	40 "	blue	2 0	
1876. JOURNAL STAMP. Type 1298				100 "	green	3 6	
2½ Reis, rect.	.	dull green	0 1 0 1 0 4 0 4	200 "	orange		
1878. POST CARDS.				300 "	violet		
15 Reis	.	brown		600 "	"		
25 "	.	rose	0 6	900 "	"		
30 " (reply)	.	brown		1877-81. Crown in centre. Type 1303.			
1879-81. No border.				5 Reis, rect.	black	0 2 0 2 1 6	
10 Reis	.	brown	0 2 1 6	10 "	yellow	0 2 0 2 1 6	
20 " (reply)	.	brown		10 "	green	0 2 0 2 1 6	
20 "	.	blue		20 "	bistre	0 3 0 3 2 0 0	
30 "	.	green		25 "	rose	0 3 0 3 2 6 6	
40 " (reply)	.	blue	0 6 4 6	25 "	grey	0 4 3 0 0	
PORTUGUESE INDIES.				40 "	blue	0 5 4 0	
REIS in Roman capitals; 32 lines in the background Type 1299.				40 "	yellow		
1871. White paper; large figures of value.				50 "	green	0 6	
10 Reis	.	black	2 6	50 "	blue	0 9 0 6	
20 "	.	red		100 "	lilac	1 3 1 0	
40 "	.	blue	10 0	200 "	orange	2 6 1 6	
100 "	.	emerald-green		300 "	brown	3 9 2 6	
200 "	.	chamois		PROVISIONAL ISSUES.			
300 "	.	purple		1881-82. Type 1304.			
600 "	.	purple		1½ Reis, rect (on 10 reis, 1873)	black		
900 "	.	purple	50 0	1½ " (on 20 reis, 1873)	red	3 6	
1873. Bluish paper; large figures of value.				1½ " (on 20 reis, 1876)	red		
10 Reis	.	black	2 6	4½ " (on 40 reis, 1871)	blue	10 0	
20 "	.	red		4½ " (on 40 reis, 1873)	blue		
300 "	.	violet	7 6	4½ " (on 100 reis, 1871)	green	5 0	
600 "	.	violet	12 6	4½ " (on 100 reis, 1873)	green	5 0	
900 "	.	violet		5 " (on 10 reis, 1873)	black	4 0	
Small figures of value Type 1300.				5 " (on 15 reis, 1873)	rose	15 0	
10 Reis	.	black		5 " (on 20 reis, 1873)	red		
20 "	.	red	6 0	5 " (on 10 reis, 1877)	black	4 6	
REIS in block capitals; 44 lines in the background. Type 1301.				5 " (on 20 reis, 1877)	red	4 6	
1872. Thick white paper; large figures of value.				6 " (on 100 reis, 1871)	green		
10 Reis	.	black		6 " (on 100 reis, 1873)	green		
20 "	.	red		Type 1305.			
40 "	.	dark blue	0 9	1½ Reis, rect. (on 5 reis)	black	0 2 1 6	
100 "	.	green	2 6	1½ " (on 10 ")	green	0 4 3 0	
200 "	.	yellow	3 0	1½ " (on 20 ")	bistre	0 6 0 6	
300 "	.	violet	5 6	1½ " (on 25 ")	violet		
600 "	.	"	8 6	1½ " (on 25 ")	grey	1 0 1 0	
900 "	.	"	10 6	1½ " (on 100 ")	lilac		
1875. Bluish paper; large figures of value.				4½ " (on 5 ")	black	2 6	
15 Reis	.	rose	0 4	4½ " (on 20 ")	bistre	0 6 4 6	
20 "	.	red		4½ " (on 25 ")	lilac	0 6 4 6	
Small figures of value.				4½ " (on 100 ")	lilac	5 0	
10 Reis	.	black	0 6	6 " (on 10 ")	green	2 0	
20 "	.	red		6 " (on 10 ")	yellow		
1876. REIS in block capitals; 40 lines above and 42 lines below; V of SERVIÇO barred.				6 " (on 20 ")	bistre	2 6	
Small figures of value.				6 " (on 25 ")	lilac	0 6 0 6	
10 Reis	.	black	0 4	6 " (on 25 ")	grey	0 6 0 6	
15 "	.	rose	0 6	6 " (on 40 ")	yellow	5 0	
20 "	.	red	0 6	6 " (on 40 ")	blue		
40 "	.	blue	0 9	6 " (on 50 ")	blue		
100 "	.	green	2 0	6 " (on 50 ")	green	2 0 1 0	
200 "	.	orange		1 Tanga (on 10 ")	green		
300 "	.	violet		1 " (on 20 ")	bistre		
600 "	.	"		1 " (on 25 ")	lilac	1 6	
900 "	.	"		1 " (on 25 ")	violet		
				1 " (on 40 ")	blue	1 0 1 0	
				1 " (on 50 ")	blue	1 0	
				1 " (on 50 ")	green		

Set of 11 values un-used, 8/-

		Un-used	Used	Un-used per doz.	Used per doz.
		s. d.	s. d.	s. d.	s. d.
PORTUGUESE INDIES—(continued).					
PROVISIONAL ISSUES.					
Type 1305.					
1 Tanga	(on 100 reis)	lilac	2 6		
1 "	(on 200 ")	orange	20 0		
2 "	(on 25 ")	lilac	2 0		
2 "	(on 25 ")	grey	4 6		
2 "	(on 40 ")	yellow	5 0		
2 "	(on 40 ")	blue			
2 "	(on 50 ")	green	5 0		
2 "	(on 50 ")	blue			
2 "	(on 100 ")	lilac	2 6	2 6	
2 "	(on 200 ")	orange	2 6		
2 "	(on 300 ")	brown	30 0		
2 "	(on 4 Tangas)	green			
4 "	(on 10 reis)	green	5 0	5 0	
4 "	(on 50 ")	green	2 0	3 0	
4 "	(on 200 ")	orange	10 0		
8 "	(on 20 ")	bistre	10 0		
8 "	(on 25 ")	rose			
8 "	(on 40 ")	blue	30 0		
8 "	(on 100 ")	lilac	10 0		
8 "	(on 200 ")	orange	6 6	5 0	
8 "	(on 300 ")	brown	15 0		
<i>Error, surcharged twice.</i>					
1½ and 4½	Reis (on 5 Reis)	blue and black	15 0		
1882. Type 1303.					
1½	Reis, rect.	black	0 10	30 9	
4½	"	olive	0 2	1 6	
6	"	green	0 30	32 0	
1	Tanga, rect.	rose	0 40	43 0	
2	"	blue	0 80	6	
4	"	lilac	1 3		
8	"	orange	2 6	1 0	
1883. Type 1302.					
1½	Reis (2 types)	black	0 2	1 6	
4½	"	olive	0 4	3 0	
6	"	green	0 6	5 0	
Post CARDS. Type 1306.					
¼	Tanga	blue on buff	0 3	2 3	
1	"	red on blue-grey	0 6	5 0	
PRINCE EDWARD ISLAND.					
1860.					
1d.,	Rect.	orange	0 4		
2d.	"	rose	0 3		
3d.	"	blue	0 40	3	
6d.	"	green	0 6		
9d.	"	lilac	0 8	1 0	
1869. No. 1308.					
4d.,	Rect.	black	0 60	6	
1870.					
4½d.,	Rect.	brown	0 60	6	
1872.					
1 Cent,	rect.	orange	0 3		
2	"	blue	0 6		
3	"	pink	0 30	3 0	
4	"	green	0 4	3 4	
6	"	black	0 4		
12	"	lilac	0 6		
PRUSSIA.					
1850. White paper. Type 1311.					
4	Pfennige, rect.	green	0 30	22 0	
6	"	orange-red	0 20	21 6	1 0
<i>The same, on coloured paper.</i>					
1	Silber Groschen, rect.	lake	0 40	1 0 8	
2	"	blue	0 40	1 0 6	
3	"	yellow	0 40	1 0 6	

		Un-used	Used	Un-used per doz.	Used per doz.
		s. d.	s. d.	s. d.	s. d.
PRUSSIA—(continued).					
1857. Head on plain ground. Type 1312.					
1	Silber Groschen, rect.	rose	0 1		0 9
2	"	blue	0 2		1 9
3	"	yellow	0 1		0 10
1858. Head on ground of horizontal and vertical lines. Type 1313.					
4	Pfennige, rect.	green	1 60	2	1 9
1	Silber Groschen	rose	0 1		0 6
2	"	blue	1 00	1	0 6
3	"	orange	0 60	1	0 6
1861-64. Eagle. No. 1314.					
3	Pfennige, oct.	lilac	0 4		
4	"	green	0 60	2	
6	"	vermillion	0 30	2	
1	Silber Groschen, oval	rose	0 30	1	0 6
2	"	blue	0 30	1	0 4
3	"	stone	0 30	1	0 4
1867. Eagle. Type 1315.					
1	Kreuzer, rect.	green	0 10	1	
2	"	orange	0 40	4	
3	"	rose	0 20	2 1 6	
6	"	bright blue	0 3		
9	"	bistre	0 40	3	
ENVELOPE STAMPS.					
1851. Silk threads. Type 1316.					
1	Silber Groschen, uncut	rose	2 0		
2	"	blue	2 6		
3	"	yellow	2 0		
4	"	cut brown	10 0		
5	"	lilac	5 0		
6	"	green			
7	"	red	12 6		
<i>Same as last, without threads.</i>					
1	Silber Groschen, large oval	rose	0 40	2	1 6
2	"	blue	0 60	2	1 6
3	"	yellow	0 60	2	1 6
4	"	brown	1 6		
5	"	lilac	1 6		
6	"	green	2 0		
7	"	red	2 0		
1861. Inscription on right. No. 1314.					
1	Silber Groschen, oval	rose	0 60	6	
2	"	blue	0 6		
3	"	stone	0 6		
1862. Inscription across stamp. No. 1314					
1	Silber Groschen, oval	rose	0 40	1	0 4
2	"	blue	0 40	3	
3	"	stone	0 50	2	
1867. Eagle, embossed. No. 1315.					
3	Pfennige, rect.	lilac	2 6		
6	"	orange			
1	Kreuzer	green	1 0		
2	"	yellow	0 6		
3	"	rose	0 9		
6	"	blue	0 9		
9	"	bistre	0 9		
1866. OFFICIAL STAMPS. Type 1317.					
10	Silber Groschen, oblong	rose	0 3		
30	"	blue	0 6		
1867. Victoria National Invaliden Stiftung.					
4	Pfennig, oct.	green	15 0		
QUEENSLAND.					
1861-80. Type 1318.					
1d.,	Rect.	vermillion	0 3		
1d.	"	orange	0 2		1 0
1d.	"	rose	1 0		
2d.	"	blue	0 4		
2d.	"	deep blue	0 1		0 10

Set of 7 unused, 7/6

		Un-used	Used	Un-used per doz.	Used per doz.			Un-used	Used	Un-used per doz.	Used per doz.
		s. d.	s. d.	s. d.	s. d.			s. d.	s. d.	s. d.	s. d.
QUEENSLAND—(continued).						REUNION.					
1861-80. Type 1318.						15 Centimes, rect. No. 1327. black 7 6					
3d., Rect.	brown					30 " 1877." Post CARDS. " 7 6					
3d. "	deep buff	0 2		1 6		5 Centimes . . . black 0 2					
4d. "	slate	0 6				10 " . . . " 0 3					
4d. "	mauve	0 4				ROMAGNA.					
4d. "	yellow	0 3				1859. Type 1329.					
6d. "	light green	1 6	0 1	0 8		½ Bajocchi, rect. . . lemon 0 9					
6d. "	dark green	0 4				1 " " . . . grey 0 6					
6d. "	yellow-green	0 2	1 6			2 " " . . . yellow 0 6					
1s. "	purple	0 6				3 " " . . . dark green 0 6					
1s. "	French grey					4 " " . . . red-brown 0 6					
1s. "	claret					5 " " . . . lilac 0 6					
2s. "	blue					6 " " . . . green 0 9					
2s. 6d., Rect.	red					8 " " . . . rose 0 9					
5s. "	rose	9 6	2 6			20 " " . . . blue 1 0					
5s. "	orange					ROMAN STATES.					
10s. "	brown					1853-64.					
One pound	pink					½ Bajocchi, oval No. 1340 . . . grey 0 3					
1879. No. 1319.						1 " " 1340 . . . lilac 0 3					
¼d. Rect.	buff	0 6	0 3	0 9		1 " " 1340 . . . dark drab 0 4					
1d. "	buff	0 3	0 1	0 9		1 " " 1330 . . . green 0 4					
1d. "	scarlet	0 6	0 1	0 9		2 " oblong 1331 . . . yel.-green 0 4					
1d. " (error)	yellow					3 " oval 1332 . . . brown 0 4					
2d. "	blue	0 4	0 1	0 6		4 " circular 1333 . . . light brown 1 0					
4d. "	yellow	0 8	0 2	1 6		4 " " 1333 . . . yellow 1 0					
6d. "	chrome-green	1 0	0 1	0 9		5 " rect. 1334 . . . rose 1 0					
1s. "	purple	0 6				6 " oct. 1335 . . . blue-grey 1 0					
1880. Same type.						7 " " 1336 . . . blue 0 2					
¼d. Rect. (error Queensland)	buff					8 " " 1337 . . . white 1 0					
1d. " { " " }	buff	3 6				50 " oblong 1338 . . . blue					
1d. " { " " }	scarlet					1 Scudo " 1339 . . . red 2 6					
1882. Type 1320.						1867. Glazed paper.					
1d. Rect.	red	0 3	0 1	0 6		3 Centesimos, obl. No. 1340 . . . grey 0 1					
2d. "	blue	0 5	0 1	0 6		2 Cents " 1341 . . . green 0 1					
4d. "	yellow	0 8	0 2	1 6		5 " oval 1332 . . . light blue 0 2					
6d. "	green	1 0	0 2	1 6		10 " oct. 1337 . . . vermilion 0 1					
1s. "	purple	1 9	0 6			20 " circular 1333 . . . red 0 2					
Types 1321, 1322.						20 " " 1333 . . . solferino 0 2					
2s. Large rect.	blue	3 6				40 " oblong 1335 . . . yellow 0 3					
2s. 6d. "	vermilion	4 6				80 " oval . . . rose 0 6					
5s. "	carmine	9 0				ROUMANIA (Moldavia.)					
10s. "	brown	18 6				1854.					
1880. FISCALS USED FOR POSTAGE.						27 Paras, circular . . . rose					
1d. rect.	mauve	0 6				54 " " No. 1341 . . . green					
6d. "	red-brown					81 " " 1342 . . . blue 7 6					
1s. "	green					108 " " 1343 . . . pink 10 6					
2s. "	blue					1860. Type 1344.					
2s. 6d. "	vermilion					40 Paras, rect. . . blue 3 6					
5s. "	buff					80 " " . . . red 4 6					
10s. "	brown					NEWS-NEWSPAPER STAMP.					
20s. "	rose					5 Paras, rect. No. 1345 . . . black 7 6					
STAMP FOR REGISTERED LETTERS.						Moldo-Wallachia.					
Rect.	maize					1862. Arms. Type 1346.					
REGISTERED ENVELOPE.						3 Paras, rect. . . yellow 1 0					
Value not indicated	red	0 4	3 0			6 " " . . . red 1 6					
POST CARDS.						30 " " . . . blue 1 6					
One Penny	scarlet	2 6				1865. Head in oval. Type 1347.					
One Penny	scarlet on buff	0 4	3 0			2 Paras, rect. . . yellow 1 0					
RAJPEEPLA (India).						2 " " . . . orange 0 2					
1879. No. 1323.						5 " " . . . blue 0 2					
1 Paisa	black					20 " " . . . carmine 0 2					
2 " "	"					1866. Coloured paper. Type 1348.					
3 " "	"					2 Paras, rect. . . yellow 0 2					
4 " (for registered letters)	"					5 " " . . . blue 0 4					
1880.						20 " " . . . rose 0 2					
¼ Anna, square No. 1324	blue	0 4	3 0			20 " " . . . deep rose 1 0					
2 " rect. 1325	green	0 8	6 0								
4 " " 1326	red	1 6	14 0								

Set of 8 values unused, 4/6

				Un-used	Used	Un-used per doz.	Used per doz.					Un-used	Used	Un-used per doz.	Used per doz.						
				s. d.	s. d.	s. d.	s. d.					s. d.	s. d.	s. d.	s. d.						
ROUMANIA—(continued).								ROUMANIA—(continued).													
1868-69. <i>Head in circle.</i> Type 1349.								1877.													
2 Bani, rect.	.	.	orange	0	3	0	1	5 Bani	.	brown on white	0	3	2	0							
2 "	.	.	yellow	0	3			10 "	(reply)	" "	0	4	3	0							
3 "	.	.	mauve	0	4	0	1	1878.													
4 "	.	.	blue	0	4	0	2	5 Bani	.	blue on rose	0	2	1	6							
18 "	.	.	pink	1	0	0	2	10 "	(reply)	" "	0	3	2	6							
18 "	.	.	red	0	0	1	0	1879. <i>Coloured back and front.</i>													
1869-70. <i>Head without beard.</i> Type 1350.								1882. <i>Coloured front only.</i>													
5 Bani, rect.	.	.	orange	0	4	0	2	5 Bani	.	black on rose	0	2	1	0							
10 "	.	.	blue	0	0	2	1	10 "	.	carmine on rose	0	3	2	0							
15 "	.	.	lake	1	0	0	6	20 "	(reply)	" "	0	5	4	0							
15 "	.	.	vermilion	0	0	2	1	1881. <i>PROVISIONAL ISSUE.</i> No. 1359.													
25 "	.	.	orange and blue	0	0	3	2	10 Paras, rect.	.	pink and blue	0	6	0	4							
50 "	.	.	red and blue	0	0	3	2	20 "	.	mauve and green	0	6	0	4							
1871. <i>With beard.</i> Type 1351.								20 "								(error, on)	mauve and green	1	0		
5 Bani, rect.	.	.	red	0	6			1/2 Piastre, rect.	.	green	0	9	0	4							
5 "	.	.	rose	0	6	0	2	2 "	.	black and orange	2	6									
10 "	.	.	yellow	0	0	2	1	5 "	.	red and blue	5	0									
10 "	.	.	blue	0	6	0	2	May, 1881. No. 1360.													
10 "	.	.	ultramarine	1	6	1	0	5 Paras, rect.	.	yellow and black	0	10	10	10							
15 "	.	.	rose	0	0	2	1	10 "	.	green and black	0	20	11	6							
25 "	.	.	brown	1	0	0	2	20 "	.	pink and black	0	40	13	0							
50 "	.	.	red and blue	0	0	6		1 Piastre	.	blue and black	0	60	24	6							
1871-77. Type 1352.								5 Piastres								red and blue	2	0	1	0	
1 1/2 Bani, rect.	.	.	olive-green	0	10	10	40	1880. <i>POST CARDS.</i>													
3 "	.	.	emerald-green	0	10	10	100	No. 1361								blue					
5 "	.	.	cinnamon	0	4	0	1	1881. Type 1360.													
10 "	.	.	clear blue	0	6	0	2	5 Paras	.	green and rose	0	3	2	0							
10 "	.	.	indigo	0	0	2	1	10 "	.	" "	0	4	3	0							
15 "	.	.	red-brown	0	4	0	1	20 "	.	" "	0	5	4	0							
25 "	.	.	orange	0	6	0	1	<i>REPLY POST CARDS.</i>													
50 "	.	.	rose	1	0	0	6	10 Paras	.	green and rose	0	5	4	0							
1878-79. <i>Same design.</i>								20 "								" "	0	6	4	6	
1 1/2 Bani, rect.	.	.	pale green	0	10	10	40	40 "	.	" "	0	8	6	6							
5 "	.	.	dark buff	0	4	0	1	1881. <i>RUSSIA.</i>													
10 "	.	.	deep blue	0	4	0	1	1857-75. <i>Arms.</i>													
10 "	.	.	ultramarine	0	0	2	1	1857-75. <i>Arms.</i>													
15 "	.	.	brown	0	6	0	3	1857-75. <i>Arms.</i>													
30 "	.	.	red	0	6	0	2	1857-75. <i>Arms.</i>													
1879-80. <i>Same design.</i>								1857-75. <i>Arms.</i>													
1 1/2 Bani, rect.	.	.	black	0	10	10	60	1857-75. <i>Arms.</i>													
3 "	.	.	olive-green	0	10	10	100	1857-75. <i>Arms.</i>													
5 "	.	.	light green	0	20	11	60	1857-75. <i>Arms.</i>													
5 "	.	.	blue	0	4	0	1	1857-75. <i>Arms.</i>													
10 "	.	.	rose	0	4	0	1	1857-75. <i>Arms.</i>													
15 "	.	.	brick-red	0	6	0	1	1857-75. <i>Arms.</i>													
25 "	.	.	blue	0	8	0	1	1857-75. <i>Arms.</i>													
50 "	.	.	buff	1	0			1857-75. <i>Arms.</i>													
1880. Type 1353.								1857-75. <i>Arms.</i>													
15 Bani, rect.	.	.	brown	0	4	0	13	1857-75. <i>Arms.</i>													
25 "	.	.	blue	0	6	0	1	1857-75. <i>Arms.</i>													
1870-71. <i>JOURNAL STAMPS.</i>								1857-75. <i>Arms.</i>													
1 1/2 Bani, rect.	No. 1354	black on green	0	2	0	11	60	1857-75. <i>Arms.</i>													
1 1/2 "	No. 1355	blue on yellow	0	1	0	1		1857-75. <i>Arms.</i>													
<i>UNPAID LETTER STAMPS.</i> No. 1356.								1857-75. <i>Arms.</i>													
2 Bani, oblong	.	.	brown	0	2	0	31	1857-75. <i>Arms.</i>													
5 "	.	.	"	0	3	0	3	1857-75. <i>Arms.</i>													
10 "	.	.	"	0	4	0	3	1857-75. <i>Arms.</i>													
30 "	.	.	"	0	6	0	3	1857-75. <i>Arms.</i>													
50 "	.	.	"	1	0	0	3	1857-75. <i>Arms.</i>													
60 "	.	.	"	1	6			1857-75. <i>Arms.</i>													
June, 1873. <i>POST CARDS.</i> Type 1357.								1857-75. <i>Arms.</i>													
5 Bani, rect.	.	.	blue on white	0	4			1857-75. <i>Arms.</i>													
10 "	(reply)	.	" "	0	4			1857-75. <i>Arms.</i>													
5 Bani	October, 1873.	.	indigo on brown	0	4	3	0	1857-75. <i>Arms.</i>													
10 "	(reply)	.	" "	0	4			1857-75. <i>Arms.</i>													
1874. <i>No inscription.</i>								1857-75. <i>Arms.</i>													
5 Bani	.	.	blue on buff	0	3			1857-75. <i>Arms.</i>													
10 "	(reply)	.	" "	0	4			1857-75. <i>Arms.</i>													

Set of 5 unused, 3/-

Set of 6 unused, 3/6

		Un-used	Used	Un-used per doz.	Used per doz.			Un-used	Used	Un-used per doz.	Used per doz.
		s. d.	s. d.	s. d.	s. d.			s. d.	s. d.	s. d.	s. d.
RUSSIA—(continued).						RUSSIA—(continued).					
ENVELOPE STAMPS.						1882.					
1848. <i>Wide Tail.</i> Type 1368.						No value . (1392) . rose					
10	Kopecs, circular . . .		black								
20	" . . .		blue							1	0
30	" . . .		rose							0	8
1849. <i>Narrow Tail.</i> Type 1369.						1883. Type 1394.					
10	Kopecs, circular . . .	2	0	0	6	5	Kopecs	blue, brown, and gold	0	9	
20	" . . .	4	0			Ardatoff. 1878.					
30	" . . .	7	0			5	Kopecs	(1398) .	red	1	0
1866. <i>Same design.</i>						3	"	(1398) .	blue	1	0
30	Kopecs, circular . . .	5	6			3	"	(1399) .	blue	0	9
1869-75. <i>Long inscription.</i>						5	"	(1399) .	brick-red	0	9
5	Kopecs, circular No. 1371 . . .	0	6			3	"	(1400) .	deep blue	0	9
5	" " . . . 1370 . . .	3	6			1883.					
10	" oval . . . 1372 . . .	1	0	0	2	3	Kopecs	.	green	0	4
20	" " . . . 1372 . . .	1	6			5	"	.	red	0	6
30	" " . . . 1372 . . .	2	0			Arzamass. 1874.					
1875. <i>Short inscription.</i> No. 1373.						5	Kopecs	(1402) .	dark blue		
5	Kopecs, oval . . .	0	6			1876.					
7	" " . . .	0	6	0	2	5	Kopecs	(1403) .	blue	2	0
8	" " . . .	0	7	0	2	5	" (unpaid) .	(1403) .	red	1	0
10	" " . . .	0	9			1881. No. 1405.					
20	" " . . .	1	0			5	Kopecs	.	blue		
1880. PROVISIONAL. No. 1374.						5	" (unpaid) .	.	red	4	0
7	Kop. (on 8 kop.) . . .	1	0			1882-83.					
7	" (10 ") short insc. red & brown	1	0			3	Kopecs	No. 1401 .	indigo		
7	" (10 ") long " " " "	1	0			5	"	1405 .	vermilion		
7	" (20 ") short " " " "	1	0			5	"	1404 .	vermilion	0	9
1882.						Atkarsk. 1873-81.					
5	Kopecs, oval . . .	0	6	4	0	(2 Kopecs)	(1395) .	black			
7	" " . . .	0	6	5	0	2	"	(1396) .	"	1	0
POST CARDS. No. 1378.						3	"	(1396) .	"	0	6
Value not indicated	.	0	2	1	6	1881-83. No. 1397.					
3	Kopecs . . .	0	6			3	Kopecs (coloured letters)	red & blue	1	0	
4	" . . .	0	6			3	" (white letters)	red & blue	0	6	
5	" . . .	0	6			Belozersk. 1870.					
1879. INTERNATIONAL CARD.						2	Kopecs	(1406) black & buff	1	6	
3	Kopecs No. 1379 black on buff	0	4	3	0	3	"	(1407) .	black	1	0
1882(?) NEWSPAPER BANDS.						3	"	(1407) black on rose	0	6	
1	Kopec, rect. Type 1380 . . .	0	1	0	6	1878-83.					
2	Kopecs " " . . .	0	2	1	0	2	Kopecs	(1408) .	rose		
GOVERNMENT LOCAL STAMPS.						2	"	(1408) .	black		
Achtyrka. 1872. No. 1381.						2	"	(1409) .	black	1	0
5	Kopecs . . .	0	9			2	"	(1409) .	yellow	1	0
5	" . . .	0	9			2	"	(1408) .	blue		
Alatyr. No. 1382.						2	"	(1410) .	blue	0	9
1	Kopec . . .		black			2	"	(1410) .	brown	0	9
2	Kopecs . . .		black			2	"	(1411) .	blue		
Aleksandria. 1872-74.						2	"	(1411) .	blue		
10	Kopecs . (1384) . . .	3	0			2	"	(1412) .	yellow		
10	" . (1383) . . .	3	0			2	"	(1412) .	grey	0	9
10	" . (1385) . . .	1	6			2	"	(arms) .	grey	0	6
10	" . (1385) . . .					2	"	(1413) .	blue	0	4
1880.						Berdiansk. 1870.					
10	Kopecs . (1386) . . .	1	6			10	Kopecs	(1414) green & blue	1	6	
10	" . (1386) . . .					Biejetsk.					
10	" . (1387) . red & blue	2	0			3	Kopecs	(1415) .	green	0	9
1882.						3	"	(1416) .	pink	0	9
10	Kopecs No. 1388 carmine & lilac	1	6			3	"	(1417) .	green	0	6
10	" 1388 red and lilac					Bobrow. 1872-79.					
Ananieff.						3	Kopecs	(1418) black on rose	0	9	
5	Kopecs . (1389) . . .	3	6			3	"	(1419) .	green	3	0
5	" . (1390) . . .	1	0			3	"	(1420) .	green		
5	" . (1390) . . .	1	0			3	"	(1421) .	pale blue		
5	" . . .	0	9			3	"	(1422) .	pale blue	2	6
No value (official) . (1391) .	blue					3	"	(1423) .	pale blue	2	0
						Bolaschkoff. 1878-80.					
						4	Kopecs	(1424) .	black	1	6
						4	"	(1425) black, red, & blue	0	8	

		Un-used	Used	Un-used per doz.	Used per doz.			Un-used	Used	Un-used per doz.	Used per doz.
		s. d.	s. d.	s. d.	s. d.			s. d.	s. d.	s. d.	s. d.
RUSSIA—(continued).						RUSSIA—(continued).					
Bogorodsk. 1869-72.						Demiansk. 1868.					
1 Kopec	(1426)	pink	0 3			3 Kopecs	(1459)	blue	0 6		
1 "	(1426)	magenta	0 4								
5 "	(1427)	blue	0 9								
10 "	(1427)	blue	1 0			3 Kopecs	(1460)	black	0 6		
5 "	(unpaid)	red	0 9								
10 "	(")	red	1 0								
10 "	(")	brown	1 0								
ENVELOPE STAMPS. 1871-76.						Dmitrieff. 1871.					
5 Kopecs	(1428)	blue	0 9			3 Kopecs	(1461)	blue and red	0 9		
10 "	(1429)	blue	1 6			3 "	unpaid (1462)	brown & green	0 9		
10 "	(unpaid)	red	1 6								
NEWSPAPER BANDS. 1869.						Dmitroff. 1874.					
5 Kopecs	(1428)	blue	1 0			3 Kopecs	(1461)	blue and red	0 9		
5 "	(unpaid)	red	1 0			3 "	unpaid (1462)	brown & green	0 9		
Bougoulma.						Dnieprowsk. 1871-78.					
2 Kopecs	(1438)	blue	0 6			5 Kopecs	(1463)	black			
2 "	(1439)	"	0 6			5 "	(1464)	"	2 6		
2 "	(1440)	"				5 "	(1465)	"			
2 "	(1441)	"	3 6			5 "	(1466)	blue and yel.	0 6		
2 "	(1442)	"	0 4			5 "		black			
Bogoutschar.						Don. 1879.					
2 Kopecs	(1430)	grey-black	2 6			½ Kopec	(1467)	brown	1 6		
5 "	(1430)	black	2 6			5 Kopecs	(1467)	blue			
5 "	(1430)	violet	1 0								
Borisogliesk. 1873-77.						Douchowchtchins. 1873-81.					
3 Kopecs	(1431)	blue	0 5			3 Kopecs	(1468)	blue	1 6		
3 "	(1432)	blue	0 6			3 "	(1468)	grey-blue	1 0		
Borovichi. 1869-74.						6 " unpaid (1468)					
5 Kopecs	(1434)	black and red				6 "	1881. No. 1469.	rose	2 6		
5 "	(1435)	"				3 Kopecs, oblong		blue	0 9		
5 "	(1436)	"				6 "	(unpaid)	rose	1 3		
5 "	(1437)	"	0 6								
3 "	(1437)	black and blue	2 6								
3 "	(1437)	black and green	0 9								
Bougouroussian. 1879-80.						Egorieff. 1872.					
2 Kopecs	(1443)	black	0 6			3 Kopecs, Town	(1471)	black	1 6		
2 "	(1444)	rose	0 6			3 "	District (1471)	blue	1 6		
2 "	(1445)	grey									
2 "		black on rose	0 6								
Bouzenlonk. 1879.						1875. <i>No ornament under value.</i>					
3 Kopecs	(1447)	red and green	0 6			3 Kopecs, Town	(1473)	black	2 6		
3 "	(1447)	black				3 "	District (1473)	blue			
3 "	(1446)	red and green									
Bronnitsi. 1872-75.						1876. <i>No star at top.</i>					
5 Kopecs	(1448)	red	0 6			3 Kopecs, Town	(1472)	black	1 0		
ENVELOPE STAMPS.						3 " District (1472)					
5 Kopecs	(1448)	red						blue	1 0		
5 "		blue	1 6								
Charkoff. 1871.						Ekaterinoslav. 1872.					
5 Kopecs	(1449)	red	1 0			5 Kopecs	(1474)	green	1 0		
5 "	unpaid (1449)	blue	0 9								
1876-82. Lower figures inverted.						Elizavetgrad. 1870.					
5 Kopecs	(1450)	red	0 6			5 Kopecs	(1475)	rose			
5 "	unpaid (1450)	blue									
5 "	(1450)	pale blue									
Cherspovetz. 1869.						1875-76.					
3 Kopecs	(1451)	blue	0 4			2 Kopecs	(1477)	black			
Cherson. 1871-74.						5 " (1476)					
10 Kopecs	(1452)	yellow	10 0			10 "	(1477)	red	1 6		
10 "	(1453)	black & rose	2 6			20 "		blue	2 6		
10 "	(1454)	"									
10 "	(1455)	"	1 0								
Dankof. 1873.						1875-79. No. 1479.					
3 Kopecs	(1456)	black and green	0 9			2 Kopecs		black	0 6		
3 "	(1457)	"	0 9			5 "		light brown	1 0		
3 "	(1458)	"	0 6			10 "		orange	1 6		
						20 " mauve					
						1882. Type 1478.					
						2 Kopecs					
						5 " marone					
						5 " green					
						10 " carmine					
						20 " lilac					
						Fatejh.					
						ENVELOPE STAMPS. 1871.					
						4 Kopecs (1480)					
						6 " (1480)					
						<i>Colour lined, 6 varieties.</i>					
						4 Kopecs (1480)					
						6 " (1480)					
						Gdoff. 1874.					
						2 Kopecs (1481)					
						2 " (1482)					
						Glasoff. 1874.					
						3 Kopecs (1483)					
						Griazovetz. 1874-81.					
						2 Kopecs (1484)					
						2 " (1485)					
						4 " (1486)					

RUSSIA—(continued).				RUSSIA—(continued).			
	Un-used	Used	Un-used per doz.		Un-used	Used	Un-used per doz.
	s. d.	s. d.	s. d.		s. d.	s. d.	s. d.
RUSSIA—(continued).				RUSSIA—(continued).			
Irbit. 1875-80.				Krapiwna. 1870.			
2 Kopecs	(1487)	rose		3 Kopecs	(1520)	blue	0 9
2 "	(1487)	violet		Krementschoug. 1876.			
2 "	(2 types, 1488 and 1489)	carmine	0 6	3 Kopecs	(1521)	orange	0 9
4 "	(" ")	green	0 9	Liebedjan. 1881.			
8 "	(" ")	yellow	1 0	5 Kopecs	(1522)	green	
Ismail.				5 Kopecs	(1523)	mauve	1 0
ENVELOPE STAMPS. 1881.				Livni. 1874.			
10 Kopecs	No. 1490	blue		3 Kopecs	(1524)	crimson	0 6
15 "	1490	blue		5 "	(1525)	red	1 0
1882. No. 1491.				1876-81.			
10 Kopecs		violet		5 Kopecs	(1526)	red	
10 "		blue		5 "	(1526)	green	0 9
20 "		violet		5 "	unpaid (1526)	blue	1 0
20 "		blue		Loubny.			
Jassy. 1879.				5 Kopecs	(1527)	rose	0 6
2 Kopecs	(1492)	red	0 6	No value	(1528)	brown	1 6
5 "	(1492)	red	1 0	Louga. 1870-80.			
Jeletz. 1874-75.				2 Kopecs	(1529)	blue	1 6
5 Kopecs	(1493)	blue	4 0	<i>Same design; scalloped oval.</i>			
5 "	(1494)	violet	1 6	2 Kopecs	(1530)	blue	1 6
3 "	(1496)	blue on cream	5 0	5 "	(1530)	deep blue	0 6
3 "	(1495)	blue-violet	0 9	5 "	(1530)	pale blue	1 6
Kadnikoff. 1873-82.				5 "	(1531)	blue	2 6
3 Kopecs	(1496)	blue		Malmycha. 1869-81.			
3 "	(1497)	green		2 Kopecs	(1532)	red	3 0
3 "	(1498)	"	1 6	2 "	(1533)	red	0 9
3 "	(1499)	"		2 "	(1536)	black	0 6
3 "	(1500)	"		Malooarchangel. 1871-81.			
Kasimoff. 1875.				5 Kopecs	(1534)	black	0 9
3 Kopecs	(1503)	black	10 0	5 "	(1535)	blue	1 0
3 "	(1504)	black		5 "	(1537)	blue	
3 "	(1505)	blue	1 0	5 "	(1534)	red	0 6
3 "	(1506)	lilac	1 0	Mariopol. 1871-73.			
Kazan. 1870.				5 Kopecs	(1538)	black	3 0
ENVELOPE STAMP.				5 "	(1539)	black	1 0
6 Kopecs	(1507)	blue		Melitopol. 1870.			
Kiriloff. 1870.				3 Kopecs	(1540)	red	
2 Kopecs	(1508)	black on brick		1872. Two inner lines.			
2 "	(1508)	blue on brick	0 6	3 Kopecs	(1541)	blue	
2 "	(1509)	black on rose	0 6	1874. Thick inner line.			
2 "	(1510)	carmine	0 6	3 Kopecs	(1541)	blue	
Kolomna. 1871-75.				1876. Thin inner line.			
5 Kopecs	(1511)	dull red		3 Kopecs		blue	0 9
6 "	(1511)	vermilion	0 6	Moscow. 1846.			
6 "	unpaid (1511)	blue	1 0	5 Kopecs	(1614)	red	
Kotelnitch. 1869.				Morschank.			
3 Kopecs	(1512)	black on orange		3 Kopecs	(1542)	red	1 0
3 "	(1514)	bluish grey		3 "	(1543)	bronze border	1 0
1870-74.				3 "	(1543)	gold border	1 0
3 Kopecs	(1513)	blue and black		3 "	(1543)	red border	1 0
3 "	(1513)	green and black		3 "	(1543)	blue border	1 0
3 "	unpaid	yellow and black		1881. Type 1544.			
1875.				5 Kopecs		grey, brown, and red	1 3
3 Kopecs	(1515)	orange and black		5 "		grey, blue, and red	1 3
3 "	(1515)	brown and black	1 6	5 "		grey, green, and red	1 0
3 "	(1515)	rose and black	1 6	5 "		grey, violet, and red	1 3
3 "	(1515)	blue and black	1 6	1882-83.			
3 "	(1515)	mauve and black	1 6	5 Kopecs	(1545)	gold, blue, & red	1 0
Kortscheva. 1874.				5 "	(1546)	red, blue, &c	0 9
2 Kopecs	(1516)	blue	0 6	Nolinsk. 1870-74.			
Kouznetz. 1880.				2 Kopecs	(1547)	chamois	7 6
5 Kopecs	(1517)	violet-red	1 0	2 "	(1548)	green	
Klzeletz. 1867-74.				2 "	(1549)	green	
3 Kopecs	(1518)	bronze	4 0	2 "	(1550)	green	2 6
3 "	(1519)	bronze	0 8	2 "	(1551)	red	
				2 "	(1552)	red	
				2 "		red	
				2 "	(1553)	green	1 6
				2 "	(1554)	black	0 5

		Un-used	Used	Un-used per doz.	Used per doz.			Un-used	Used	Un-used per doz.	Used per doz.
		s. d.	s. d.	s. d.	s. d.			s. d.	s. d.	s. d.	s. d.
RUSSIA—(continued).						RUSSIA—(continued).					
Irbit. 1875-80.						Krapiwna. 1870.					
2	Kopecs	(1487)	rose			3	Kopecs	(1520)	blue	0	9
2	"	(1487)	violet			Krementschoug. 1876.					
2	"	(2 types, 1488 and 1489)	carmine	0	6	3	Kopecs	(1521)	orange	0	9
4	"	(" ")	green	0	9	Liebedjan. 1881.					
8	"	(" ")	yellow	1	0	5	Kopecs	(1522)	green		
Ismail.						5	Kopecs	(1523)	mauve	1	0
ENVELOPE STAMPS. 1881.						Livni. 1874.					
10	Kopecs	No. 1490	blue			3	Kopecs	(1524)	crimson	0	6
15	"	No. 1490	blue			5	"	(1525)	red	1	0
1882. No. 1491.						1876-81.					
10	Kopecs		violet			5	Kopecs	(1526)	red		
10	"		blue			5	"	(1526)	green	0	9
20	"		violet			5	"	unpaid (1526)	blue	1	0
20	"		blue			Loubny.					
Jassy. 1879.						5	Kopecs	(1527)	rose	0	6
2	Kopecs	(1492)	red	0	6	No value	(1528)	brown	1	6	
5	"	(1492)	red	1	0	Louga. 1870-80.					
Jeletz. 1874-75.						2	Kopecs	(1529)	blue	1	6
5	Kopecs	(1493)	blue	4	0	<i>Same design; scalloped oval.</i>					
5	"	(1494)	violet	1	6	2	Kopecs	(1530)	blue	1	6
3	"	(1495)	blue on cream	5	0	5	"	(1530)	deep blue	0	6
3	"	(1495)	blue-violet	0	9	5	"	(1530)	pale blue	1	6
Kadnikoff. 1873-82.						5	"	(1531)	blue	2	6
3	Kopecs	(1496)	blue			Malmyche. 1869-81.					
3	"	(1497)	green			2	Kopecs	(1532)	red	3	0
3	"	(1498)	"	1	6	2	"	(1533)	red	0	9
3	"	(1499)	"			2	"	(1536)	black	0	6
3	"	(1500)	"			Malooarchangel. 1871-81.					
Kasimoff. 1875.						5	Kopecs	(1534)	black	0	9
3	Kopecs	(1503)	black	10	0	5	"	(1535)	blue	1	0
3	"	(1504)	black			5	"	(1537)	blue		
3	"	(1505)	blue	1	0	5	"	(1534)	red	0	6
3	"	(1506)	lilac	1	0	Mariopol. 1871-73.					
Kazan. 1870.						5	Kopecs	(1538)	black	3	0
ENVELOPE STAMP.						5	"	(1539)	black	1	0
6	Kopecs	(1507)	blue			Melitopol. 1870.					
Kiriloff. 1870.						3	Kopecs	(1540)	red		
2	Kopecs	(1508)	black on brick			1872. Two inner lines.					
2	"	(1508)	blue on brick	0	6	3	Kopecs	(1541)	blue		
2	"	(1509)	black on rose	0	6	1874. Thick inner line.					
2	"	(1510)	carmine	0	6	3	Kopecs		blue	0	9
Kolomna. 1871-75.						1876. Thin inner line.					
5	Kopecs	(1511)	dull red			3	Kopecs		blue	0	9
5	"	(1511)	vermillion	0	6	Moscow. 1846.					
5	"	unpaid (1511)	blue	1	0	5	Kopecs	(1614)	red		
Kotelnitch. 1869.						Morschank.					
3	Kopecs	(1512)	black on orange			3	Kopecs	(1542)	red	1	0
3	"	(1514)	bluish grey			3	"	(1543)	bronze border	1	0
1870-74.						3	"	(1543)	gold border	1	0
3	Kopecs	(1513)	blue and black			3	"	(1543)	red border	1	0
3	"	(1513)	green and black			3	"	(1543)	blue border	1	0
3	"	unpaid	yellow and black			1881. Type 1544.					
1875.						5	Kopecs		grey, brown, and red	1	3
3	Kopecs	(1515)	orange and black			5	"		grey, blue, and red	1	3
3	"	(1515)	brown and black	1	6	5	"		grey, green, and red	1	0
3	"	(1515)	rose and black	1	6	5	"		grey, violet, and red	1	3
3	"	(1515)	blue and black	1	6	1882-83.					
3	"	(1515)	mauve and black	1	6	5	Kopecs	(1545)	gold, blue, & red	1	0
Kortscheva. 1874.						5	"	(1546)	red, blue, &c	0	9
2	Kopecs	(1516)	blue	0	6	Nolinsk. 1870-74.					
Kouznetz. 1880.						2	Kopecs	(1547)	chamois	7	6
6	Kopecs	(1517)	violet-red	1	0	2	"	(1548)	green		
Klzeletz. 1867-74.						2	"	(1549)	green		
3	Kopecs	(1518)	bronze	4	0	2	"	(1550)	green	2	6
3	"	(1519)	bronze	0	8	2	"	(1551)	red		
						2	"	(1552)	red		
						2	"		red		
						2	"	(1553)	green	1	6
						2	"	(1554)	black	0	6

		Un-used	Used	Un-used per doz.	Used per doz.			Un-used	Used	Un-used per doz.	Used per doz.
		s.	d.	s.	d.			s.	d.	s.	d.
RUSSIA—(continued).						RUSSIA—(continued).					
Novgorod. 1870-77.						Perejaslav. 1871-75.					
3	Kopecs	(1556)		chamois		3	Kopecs	(1583)		yellow	4 0
5	"	(1555)		solferino		3	"	(1584)		"	0 9
5	"	(1557)		mauve	1 6	3	"	(1585)		"	0 9
5	"	(1557)		puce	1 6	5	"	(1585)		"	1 3
5	"	(1557)		yellow	0 6	5	"	(1586)		flesh	1 0
Nowaia Ladoga. 1867.						Pereaslav Zaleski. 1874-81.					
5	Kopecs	(1558)		green		3	Kopecs	(1587)		green	1 6
5	"	(1558)		red		3	"	(1588)		green	0 9
25	"	(1558)		red	5 0	3	"	(1590)		black & blue	
<i>Error, "5" in three angles, "25" in the other.</i>						3	"	(1589)		blue & red	0 8
5	Kopecs (?)			green		3	"	(1591)		green	
1880.						Piriatin. 1868.					
5	Kopecs	(1559)		blue & red	1 0	3	Kopecs	(1592)		orange	3 6
Ochansk. 1873 (?)						Perm. 1872.					
3	Kopecs	(1560)		blue	0 10	3	Kopecs	(1593)		black	0 6
Odessa. 1878.						3	"	(1594)		black	1 0
2	Kopecs	(1561)		red & green	0 6	Podolsk. 1871.					
5	"	(1562)		red & black	0 8	5	Kopecs	(1595)		green	1 6
ENVELOPE STAMPS.						5	"	(1596)		green	1 0
<i>Dated 1878. No. 1563.</i>						Pritouky. 1878.					
(10	Kopecs)			red	5 0	5	Kopecs	(1597)		rose	1 0
<i>1879. Same type.</i>						Pskoff. 1871-76.					
(10	Kopecs)			red	4 6	5	Kopecs	(1598)		purple	
<i>April, 1879. No. 1376.</i>						5	"	(1598)		mauve	0 6
10	Kopecs			red		3	"	(1598)		black	0 4
<i>1880. No. 1564.</i>						Porchow. 1878.					
(10	Kopecs)			red	3 0	5	Kopecs	(1599)		mauve	0 9
<i>1881. Same type.</i>						Riazan. 1872.					
(10	Kopecs)			red		2	Kopecs	(1601)		blue	
Opotchka. 1876-81.						2	"	(1601)		black	2 6
5	Kopecs	(1565)		blue	1 0	2	"	unpaid		gold	
5	"	(1566)		grey	0 9	<i>1873-78. Six stars.</i>					
Orgueiff. 1871-81.						2	Kopecs	(1602)		blue-black	3 6
6	Kopecs	(1567)		blue		2	"	unpaid		gold	2 6
3	"	(1568)		black and blue		2	"	(1603)		blue-black	2 0
6	"	(1568)		blue and yellow		2	"	unpaid		gold	2 6
3	"	(1568)		black and rose	0 9	2	"	(1604)		gold	2 0
6	"	(1568)		blue and green	1 0	2	"	"		blue	2 0
1880.						2	"	(1604)		lilac	2 0
3	Kopecs	(1569)		black and rose	0 9	2	"	unpaid		silver	
1881.						<i>Eight stars.</i>					
3	Kopecs	(1570)		black and rose	0 8	2	Kopecs			green	0 9
6	"	(1570)		blue	1 0	2	"			red	0 9
3	"	(1571)		black and rose	0 6	Riajck.					
Ostaschkoff. 1878.						3	Kopecs	(1600)		deep rose	0 6
3	Kopecs	(1572)		solferino	0 9	Rjef. 1871-79.					
Ostroff. 1875.						2	Kopecs	(1605)		red and black	2 6
5	Kopecs	(1573)		green	1 0	2	"	(1608)		"	0 6
5	"			black	1 0	2	"	(1609)		carmine & black	0 6
Ostrogosk. 1879.						2	"	(1606)		black	
1	Kopec	(1574)		black	0 4	2	"	(1610)		red and blue	0 6
<i>Large inscription.</i>						2	"	(1607)		black	
1	Kopec			black	0 3	Rostoff. 1871.					
Oustsyaolsk. 1872-81.						5	Kopecs	(1611)		blue	1 0
3	Kopecs	(1575)		yellow		2	"	(1612)		blue	0 6
3	"	(1576)		red	1 6	St. Petersburg. 1848.					
3	"	(1577)		red	1 6	5	Kopecs	(1613)		black & blue	0 6
3	"	(1578)		red	1 0	ENVELOPE STAMP.					
3	"	(1579)		red	0 9	5	Kopecs	(1614)		blue	1 0
2	"	(1580)		green		Sapojok. 1870.					
2	"	(1581)		green	0 6	5	Kopecs	(1615)		black	0 9
ENVELOPE STAMP.						Saratoff. 1869-74.					
3	Kopecs			red	7 6	5	Kopecs	(1616)		blue	
Pawlograd. 1872.											
5	Kopecs	(1582)		blue	0 8						

		Un-used	Used	Un-used per doz.	Used per doz.			Un-used	Used	Un-used per doz.	Used per doz.
		s. d.	s. d.	s. d.	s. d.			s. d.	s. d.	s. d.	s. d.
RUSSIA—(continued).						RUSSIA—(continued).					
Schadrinsk. 1871-81.						Tula. 1873-81.					
5 Kopecs	. (2148)			green		ENVELOPE STAMPS.					
5 "	. (1617)			blue	2 6	5 Kopecs	. (1648)			blue	0 6
5 "	. (1617)			black	1 6	5 "	. (1649)			black	2 6
5 "	. (1617)			pink	1 0	5 "				blue	
5 "	. (1617)			slate	1 0	Tschembar. 1874.					
5 "	. (1618)			mauve	1 0	5 Kopecs	. (1650)			black & green	0 9
3 "	. (1621)			blue	0 6	Tscherkassk. 1880.					
3 "	(surcharged)			mauve and blue	1 6	5 Kopecs	. (1651)			blue	
3 "	. (1622)			green	0 6	Tschern. 1871-75.					
Schatzk. 1871-74.						3 Kopecs	. (1652)			blue	
3 Kopecs	. (1623)			black		3 "	. (1652)			black	1 3
3 "	. (1624)			"	1 6	Tver. 1872-75.					
5 "	. (1625)			"	2 0	2 Kopecs	. (1653)			blue & rose	20 0
Schlussemburg.						2 "	. (1654)			blue & rose	0 6
5 Kopecs	. (1627)			green	1 0	2 "	. (1654)			black & rose	
Skopin.						2 "	. (1655)			red & yellow	0 6
3 Kopecs				blue	0 6	Valdai. 1870-78.					
Soroka. 1879-81.						2 Kopecs	. (1656)			lilac	0 6
3 Kopecs	(1626)			yellow, black, & red	1 0	2 "	. (1657)			lilac	0 9
3 "	(1626)			black		Wassyll. 1870-81.					
3 "	(1626)			red & yellow	0 6	5 Kopecs	. (1658)			white	1 0
Soudja.						5 "	. (1659)			blue	0 9
5 Kopecs	. (1628)			blue	1 0	5 "	. (1659)			black	0 9
Soumy. 1868-70.						5 "				blue and rose	
1 Kopec	. (1629)			blue		5 "				blue on chamois	
2 "	. (1629)			green	1 6	5 "				blue on grey	
3 "	. (1629)			red		5 "				blue on white	
5 "	. (1630)			red	1 0	Werchnie Dnieprowsk. 1866-78.					
6 "	. (1630)			red	1 0	4 Kopecs	. (1660)			black	
Spask.						4 "	. (1661)			blue	1 6
3 Kopecs	. (1631)			black	0 6	4 "	. (1661)			mauve	0 6
3 "	(unpaid)			black on rose	0 6	4 "	. (1662)			black	
Staraja Roussa. 1881.						4 "	. (1663)			black	
5 Kopecs	. (1632)			blue	1 0	4 "	. (1664)			black	
5 "				blue on rose		4 "	. (1665)			black	
5 "				blue on buff		Wessiegonsk. 1870-83.					
Starobyelsk. 1876.						½ Kopec	. (1666)			brown	0 2
3 Kopecs	. (1633)			blue	2 0	1 "	. (1666)			green	0 9
Three Kopecs	. (1634)			blue	0 9	2 "	. (1666)			blue	0 4
"	. (1634)			yellow	0 8	5 "	. (1666)			rose	0 6
Stchigry.						½ "	. (1667)			yellow	0 2
3 Kopecs	. (1635)			rose, blue, etc.	0 9	1 "	. (1667)			green	0 3
Syzran. 1880-81.						5 "	. (1667)			crimson	0 6
5 Kopecs				blue and solferino		½ "	. (1668)			buff	0 2
5 "				black on olive		1 "	. (1668)			green	0 3
Tamboff.						2 "	. (1668)			blue	0 4
3 Kopecs	. (1636)			blue		5 "	. (1668)			rose	0 6
3 "	. (1637)			black	1 0	Woltschansk. 1872.					
5 "	. (1638)			lilac		5 Kopecs	(1669)			yellow and red	0 8
Tichvin. 1878-81.						ENVELOPE STAMP.					
(5 Kopecs)				puce		5 Kopecs	. (1670)			black	0 6
(5 ")	. (1639)			red		Zadonsk. 1877.					
(5 ")	. (1641)			blue	2 0	5 Kopecs	1671			black and yellow	0 9
(5 ")	. (1642)			blue		Zemliansk. 1878-80.					
(5 ")	. (1643)			black & blue	1 0	5 Kopecs				blue and yellow	2 6
(5 ")	. (1640)			dull blue	4 6	8 "				blue and yellow	
(5 ")	. (1644)			rose	1 0	5 "	(1673)			blue and yellow	1 0
Tiraspol. 1873-79.						8 "	(1673)			blue and yellow	1 3
5 Kopecs	. (1645)			blue	0 8	Zienkow. 1878-79.					
5 "	(1646)			black, yellow, etc.	0 9	3 Kopecs	. (1674)			chamois	3 6
5 "	(official)			red	0 6	3 "	. (1676)			red	0 6
Toropetz. 1870.						3 "	. (1674)			brown	0 6
6 Kopecs	. (1647)			black		Zolotonoschtka.					
11 "	. (1647)			black		2 Kopecs				black and green	0 4
						10 "				red	1 0
						Sheets of various Russian locals sent on approval.					

		Un-used	Used	Un-used per doz.	Used per doz.			Un-used	Used	Un-used per doz.	Used per doz.
		s.	d.	s.	d.			s.	d.	s.	d.
ST. CHRISTOPHER.						SAN SALVADOR.					
1870-79. Type 1677.						1867. Type 1689.					
½d., Rect.	.	green	0 2	1 3			½ Real, oblong	.	blue	0 6	4 6
1d. "	.	rose	0 20	11 6	0 10		1 " "	.	vermillion	1 0	
2½d. "	.	fawn	0 5	4 6			2 " "	.	green	2 6	
4d. "	.	blue	0 80	26 0	1 6		4 " "	.	brown	3 6	2 6
6d. "	.	green	0 90	3	2 0		1874. Type 1690.				
1883. PROVISIONAL.						½ Real, oblong					
Nevis Revenue Stamp, surcharged "St. Christopher."						1 " "					
6d., Rect.	.	green and black					2 " "	.	green	2 60	6 6
1879. POST CARD.						4 " "					
1d.	.	carmine on buff	0 3	2 6			1879. Types 1691, 1692.				
1½d.	.	brown on buff	0 4	3 0			1 Centavo, rect.	.	green	0 20	11 60 10
ST. HELENA.						2 " "					
1858-67. Type 1678.						5 " "					
1d., Rect.	.	red	0 20	21 6			10 " "	.	black	1 60	3 2 0
2d. "	.	yellow	0 40	43 0			20 " "	.	purple	2 60	6
3d. "	.	purple	0 60	64 6			The same types surcharged "Contrasello."				
4d. "	.	rose	1 00	6			1 Centavo, rect.	.	blue and green	0 3	2 0
6d. "	.	blue	0 0	4			2 Centavos "	.	blue and rose	0 4	3 0
6d. "	.	ultramarine	0 100	4			5 " "	.	blue	0 6	
1s. "	.	green	1 90	3	2 9		10 " "	.	blue and black	1 0	
5s. "	.	orange					FISCALS USED FOR POSTAGE.				
ST. LUCIA.						25 Centavos, rect.					
1859. Type 1679.						1 Real, rect. (Telegraph)					
1d., Rect.	.	red					POST CARDS.				
4d. "	.	deep blue					2 Centavos	No. 1693-94	red on buff	0 4	3 0
6d. "	.	green					3 "		blue	0 6	4 6
1863. Same design.						6 " (reply)					
1d., Rect.	.	lake					ST. THOMAS.				
4d. "	.	pale blue					1856-73. Type 1695.				
6d. "	.	emerald					3 Cents, square	.	red-brown	0 6	
1864. Same design.						4 " "					
1d., Rect.	.	black	0 2	1 6			3 " "	.	pink	0 30	22 0 1 6
4d. "	.	yellow	0 80	37 0			4 " "	.	light blue	1 0	
6d. "	.	mauve	1 00	310 0			1874-77. Figure in centre. Type 1696.				
1s. "	.	orange	1 90	618 0			1 Cent, rect.	.	green and violet	0 20	11 30 9
1881-82. Type 1680-1682.						3 Cents "					
½d., Rect.	.	black & green	0 20	31 6			4 " "	.	blue and rose	0 30	12 60 10
1d. "	.	carmine & black	0 3	2 0			5 " "	.	brown and blue	0 40	23 31 6
2½d. "	.	black & vermillion	0 60	64 6			7 " "	.	green and grey	0 50	14 00 10
3d. "	.	blue & carmine	0 60	64 6			10 " "	.	orange and lilac	0 70	35 0
4d. "	.	blue & yellow	0 80	67 0			12 " "	.	blue and brown	0 90	1 0 10
6d. "	.	black & mauve					14 " "	.	green and grey	0 100	4 3 0
1883. Type 1684.						50 " "					
½d., Rect.	.	green	0 20	2	1 0		1877. ENVELOPE STAMPS. Type 1697.				
1d. "	.	carmine	0 20	2	1 6		2 Cents, oval	.	blue	0 3	2 0
2½d. "	.	blue	0 50	44 0			3 " "	.	red	0 40	33 0
FISCAL USED FOR POSTAGE.						1879. REGISTRATION ENVELOPE.					
1d., Rect.	No. 1683	carmine & black					(2 Cents)		black and blue	0 6	
POST CARDS.						1877-79. POST CARDS.					
1d.	No. 1684	carmine	0 4	3 0			2 Cents	.	blue	0 4	
1½d.	1684	brown	0 4	3 6			3 " "	.	rose	0 5	
2d. (reply)	1684	carmine	0 6				6 " "	.	purple	1 0	
SAN MARINO.						1883. REPLY CARDS.					
1877.						4 Cents					
2 Centesimi, obl.	No. 1685	green	0 1	0 6			6 " "	.	rose	0 9	7 0
10 "	1686	blue	0 3				ST. THOMAS AND PRINCE ISLANDS.				
20 "	1686	vermillion	0 40	6			1871-77. Type 1698.				
30 "	1686	brown	0 80	9			5 Reis, rect.	.	black	0 2	1 6
40 "	1686	violet	0 100	6			10 " "	.	yellow	0 3	2 0
POST CARDS.						20 " "					
10 Centesimi	No. 1687-88	blue	0 4	3 0			10 " "	.	green	0 2	1 6 7
15 " (reply)		blue	0 6	4 6			20 " "	.	bistre	0 4	3 0
						25 " "					
						40 " "					
						50 " "					
						50 " "					
						100 " "					
						200 " "					
						300 " "					

Set of 7 unused, 4/6

		Un-used	Used	Un-used per doz.	Used per doz.			Un-used	Used	Un-used per doz.	Used per doz.
		s.	d.	s.	d.			s.	d.	s.	d.
ST. VINCENT.											
1860-83. Types 1699-1700.											
4d. Rect.	orange	0	2	0	2	1	3				
1d. "	black	0	4	0	1		0	10			
1d. "	lake	0	6	0	3						
1d. "	sage-green			0	2						
1d. "	drab	0	3	0	1	2	0	0	9		
4d. "	blue	1	0	0	6						
4d. "	orange	1	6	0	6						
4d. "	ultramarine	0	8	0	4						
6d. "	green	1	6	0	4						
6d. "	light green	1	0	0	3		2	0			
1s. "	purple-black										
1s. "	dark blue										
1s. "	brown										
1s. "	lake			0	6						
1s. "	vermilion			0	6						
1s. "	dull red	1	9								
5s. "	No. 1701 lake red	8	6	8	6						
1880-81. PROVISIONAL.											
4d. Rect.	No. 1702 red and green	5	0								
1d. "	1703 "										
1d. "	1704 black and green	10	0								
4d. "	1706 black and vermilion										
1882. No. 1705.											
2½ Pence (on One Penny)	lake and black	1	0								
1883. Type 1700.											
6d. Rect.	green	1	0								
1s. "	vermilion	1	9								
1882-3. POST CARDS.											
1d.	No. 1707	0	4		3	0					
1½d.	1707 brown	0	5		4	0					
1½d.	1707	0	4		3	6					
SAMOA.											
1877. Type 1708.											
1d. Rect.	blue	0	3	1	0	2	0				
2d. "	deep rose	0	4		3	0					
3d. "	red	0	6	2	0						
6d. "	violet	1	0	2	0						
9d. "	brown	1	6	3	0						
1s. "	yellow	2	0								
2s. "	brown	3	0								
5s. "	green	7	6								
SANDWICH ISLANDS.											
1852. No. 1710.											
13 Cents, rect.	blue										
Types 1709-1711.											
2 Cents, rect.	blue										
5 "	"										
13 "	"										
1853. Head of Kamehameha III.											
5 Cents, s	Type 1712 blue	0	9								
13 "	1713 red	1	6								
1859. Figure of value in centre. No. 1728.											
1 Cent, rect.	blue										
1 "	black										
2 "	black on blue										
2 "	black on white	1	6								
1862. Head of Kamehameha IV.											
2 Cents, rect. (lithograph)	1714 rose	2	6								
2 "	(engraved) 1714 red	0	6								
1863. Figure of value in centre. No. 1728.											
1 Cent, rect.	blue on white										
2 "	blue on white	2	6								
5 "	blue on blue	1	6								
1864. Head of Kamehameha IV.											
2 Cents, rect.	No. 1715 red	0	3	0	3	2	6				
Head of Kamehameha V.											
5 Cents, rect.	No. 1716 deep blue	0	6	0	4	5	0				
SANDWICH ISLANDS—(continued).											
1870.											
1 Cent, rect.	No. 1717 violet	0	2	0	2	1	3				
6 "	1718 green	0	6	0	2	4	6	1	6		
18 "	1719 pink	1	6								
1875.											
2 Cents, rect.	No. 1720 brown	0	3	0	2	1	9	1	0		
12 "	1721 black	1	0	0	6						
1882.											
1 Cent, rect.	No. 1722 blue	0	2			1	3				
10 "	1723 black	1	0	0	8						
15 "	1724 brown	1	3	1	0						
1883.											
1 Cent, rect.	No. 1722 green	0	2	0	2	1	3				
2 "	1720 carmine	0	3	0	2	2	0				
5 "	1716 ultramarine	0	6	0	4	5	0				
10 "	1723 vermilion	0	10	0	6	8	0				
25 "	1725 purple	2	0								
50 "	1726 red	4	0								
1 Dollar, rect.	1727 carmine	7	6								
1882. POST CARDS.											
1 Cent	No. 1729 red	0	3			2	0				
2 "	1730 black	0	4			3	0				
3 "	1731 green	0	5			4	0				
SARAWAK.											
3 Cents, rect. No. 1732 brown on yellow											
1871. Head to left. Type 1733.											
2 Cents, rect.	mauve on lavender	0	3			2	0				
3 "	brown on yellow	0	3			2	6				
4 "	brown on yellow	0	4								
6 "	green	0	6								
8 "	blue	0	8								
12 "	carmine	1	0								
1876. Surcharged.											
2 Cents (on 3 cents)	brown on yellow										
SAXONY.											
1850. Figure in centre. No. 1734.											
3 Pfennige, square	red										
1851. Head to right. No. 1735.											
½ Neu groschen, rect.	grey	0	2			1	6				
1 "	rose	0	1			0	10				
2 "	dark blue	0	2			1	6				
2 "	light blue	0	3			2	0				
3 "	yellow	2	6	0	4						
1854. Arms. No. 1736.											
3 Pfennige, rect.	green	1	0	0	2						
1854. Head to left. Type 1737.											
½ Neu groschen, rect.	grey	0	6	0	1						
1 "	rose	0	1			0	6				
2 "	blue	0	1			0	10				
3 "	yellow	0	1			0	6				
5 "	vermilion	0	2			1	6				
10 "	blue	7	6	1	0						
1863. Arms, embossed. Type 1738.											
3 Pfennige, rect.	green	0	1	0	6	0	6				
½ Neu groschen	orange	0	1	0	6	0	6				
1 "	pink	0	1	0	6	0	4				
2 "	blue	0	1	0	6	0	6				
3 "	brown	0	1	0	6	0	9				
5 "	lilac	0	2			1	6				
5 "	grey	0	2			1	0				
ENVELOPE STAMPS. Type 1739.											
Inscription to left. 1859. Head of King.											
1 Neu groschen, large oval	rose										
2 "	blue	0	8								
3 "	yellow	0	6	0	5						
5 "	lilac	2	6	1	0						
10 "	green	10	0								

Set of 6 unused, 12/6

Set of 6 unused, 3/-

		Un-used	Used	Un-used per doz.	Used per doz.
		s. d.	s. d.	s. d.	s. d.
SAXONY—(continued).					
1862. <i>Inscription to right.</i>					
1	Neu groschen, large oval	rose	5 0		
2	" " "	ultramarine	10 0		
3	" " "	yellow			
5	" " "	lilac			
1862-65. <i>Arms, embossed.</i>					
1/2	Neu groschen, oct. No. 1740	orange	0 6 0	3	
1	" " oval	rose	0 6 0	3	
2	" " "	blue	1 0		
3	" " "	brown	0 6 0	3	
5	" " "	mauve	1 0 0	6	
SCHLESWIG-HOLSTEIN.					
1848. <i>Shield in centre. Type 1741.</i>					
1	Schilling, rect.	blue	0 9	7	6
2	" " "	rose	1 6		
1865. <i>Figure in oval. Type 1742.</i>					
1/2	Schilling, oval	rose	1 0 0	4	
1 1/4	" " "	green	0 4 0	1	
1 3/4	" " "	mauve	0 4		
2	" " "	blue	0 6		
4	" " "	bistre	0 6		
SCHLESWIG.					
1864-66. <i>Figure in oval. No. 1743.</i>					
1/2	Schilling, oval	green	1 0		
1 1/4	" " "	green		0 3	
1 1/4	" " "	mauve	0 4 0	3	
1 3/4	" " "	rose	0 4		
2	" " "	blue	1 0		
4	" " "	rose	0 9 0	6	
4	" " "	bistre	0 9		
HOLSTEIN.					
1864. <i>Figure in circle.</i>					
1 1/4	Schilling, square No. 1744	pale blue	1 0 0	9	
1 1/4	" " "	dark blue	1 0 0	9	
1 3/4	" " "	1745 blue & red	0 6 0	6	
1865-66. <i>Figure in oval.</i>					
1/2	Schilling, oval	green			
1 1/4	" " "	lilac			
1 1/4	" " " No. 1746	mauve	0 6 0	4	
1 1/4	" " " 1747	carmine		0 6	
2	" " " 1748	blue		0 6	
4	" " "	bistre	0 9 0	9	
SCINDE DAWK.					
1851. ENVELOPE STAMPS.					
1/2	Anna, circular No. 1749	white			
1/2	" " " 1749	blue			
SERVIA.					
1866. <i>Type 1750. Large perforations.</i>					
1	Para, large rect.	pale green	0 9		
2	" " "	brown	0 6		
10	" " "	orange	0 6		
20	" " "	carmine	0 6 0	4	
40	" " "	ultramarine	1 0		
<i>Same design, small perforations.</i>					
10	Paras, large rect.	yellow			
20	" " "	pink			
40	" " "	blue			
<i>The same, unperforated.</i>					
1	Para, large rect.	green	0 2	1	6
2	" " "	marone	0 6		
2	" " "	yellow-drab	2 0		

		Un-used	Used	Un-used per doz.	Used per doz.
		s. d.	s. d.	s. d.	s. d.
SERVIA—(continued).					
1868. <i>Arms in centre. Type 1751.</i>					
1	Para, rect.	green on rose			
1	" " "	green on mauve	0 6		
2	" " "	red on mauve			
1869-79. <i>Types 1752, 1753.</i>					
1	Para, rect.	yellow	0 4		
1	" " "	orange	0 10	10	6
2	" " "	black	0 10	10	6 0 4
10	" " "	brown	0 30	1	
10	" " "	orange	0 20	2	
10	" " "	yellow-drab		0 3	
15	" " "	orange		0 2	
20	" " "	blue	0 10	1	0 6
25	" " "	carmine	0 20	2	
35	" " "	pale green	0 40	2	1 6
40	" " "	mauve	0 20	2	1 6
50	" " "	dark green	0 50	2	1 6
50	" " "	pale green			
1880. <i>Type 1754.</i>					
5	Paras, rect.	green	0 20	11	30 9
10	" " "	rose	0 30	22	0
20	" " "	orange	0 50	3	
25	" " "	blue	0 40	23	0
50	" " "	brown	1 00	4	
1	Dinar	mauve	1 8		
POST CARDS					
1873. <i>Type 1755.</i>					
10	Paras	violet on buff	0 4		3 0
20	" (reply)	violet on buff	0 6		
1877. <i>Type 1755.</i>					
10	Paras	blue on rose	0 3		
1880. <i>Small Arms, a cross on shield.</i>					
5	Paras No. 1754	brown on pink	0 2		1 3
10	" " "	lilac on buff	0 3		2 0
10	" (reply)	brown on pink	0 4		3 0
20	" (")	brown on buff	0 5		4 0
1883. <i>Large Arms, eagle on shield.</i>					
5	Paras	brown on pink	0 2		1 3
10	" " "	brown on pink	0 4		3 0
<i>Arms, a cross on shield, but taller and narrower than the 1880 issue.</i>					
No. 1754.					
10	Paras (reply)	lilac on buff	0 3		2 0
20	" (")	brown on buff	0 5		4 0
SHANGHAI.					
1865. <i>Thin paper. Type 1756.</i>					
1	Candareen, large rect.	blue	0 6		
2	" " "	black	0 6		
3	" " "	red-brown	0 9		
4	" " "	yellow	1 0		
6	" " "	red-brown			
6	" " "	green	2 6		
8	" " "	green	1 6		
12	" " "	red-brown	2 0		
16	" " "	red	2 0		
1866. <i>Type 1757.</i>					
2	Cents, rect.	rose	0 6		
4	" " "	lilac	0 6		
8	" " "	blue	1 0		
16	" " "	green	3 6		
1867. <i>Types 1758-1760.</i>					
1	Candareen, rect.	brown	0 6	1	6
3	" " "	orange			
6	" " "	grey	1 0		
12	" " "	slate	3 6		

			Un-used	Used	Un-used per doz.	Used per doz.				Un-used	Used	Un-used per doz.	Used per doz.		
			s. d.	s. d.	s. d.	s. d.				s. d.	s. d.	s. d.	s. d.		
SHANGHAI—(continued).							SIERRA LEONE.								
PROVISIONAL. Type 1761.							1861-77.								
1 Candareen on 2 cents	blue & rose						1d. Rect.	Type 1769	brown	0	20	21	01	0	
1 "	3 Candareen	rose on rose					1d. "	. 1769	carmine	0	20	11	80	10	
1 "	3 "	blue & rose					1½d. "	. 1769	violet	0	40	32	6		
1 "	4 Cents	blue & lilac	1	0			2d. "	. 1769	mauve	0	40	2			
1 "	4 "	black & lilac					3d. "	. 1770	dull yellow	1	00	2			
1 "	4 "	red & lilac					3d. "	. 1770	bright yellow		0	6			
1 "	6 Candareen	blue & slate					4d. "	. 1770	blue	0	2		1	6	
1 "	6 "	red & slate					6d. "	. 1768	lilac	1	00	49	03	0	
1 "	6 "	blue & green					1s. "	. 1770	green	1	90	6			
1 "	8 Cents	blue & blue					1881-83. POST CARDS.								
1 "	8 "	red & blue					1d. .	No. 1769	carmine	0	2		1	9	
1 "	9 Candareen	blue & blue					1½d. .	. .	grey	0	3		2	6	
1 "	12 "	blue & brown					2d. .	(reply)	carmine	0	4		3	6	
1 "	12 "	red & brown					3d. .	(")	grey	0	6		5	0	
1 "	16 Cents	blue & green					SIRMOOR (INDIA).								
1 "	16 "	red & green					1879-80. No. 1771.								
3 "	2 "	blue & rose	7	0			1 Pice, rect.	. .	pale green	0	3		2	0	
1875. On tinted paper.							1879-80. No. 1771.								
1 Candareen, rect	No. 1758	yellow	0	6			1 "	. .	bright green	0	3		2	0	
3 "	"	1759	rose	1	0		1 "	. .	blue	0	3		2	0	
1876. Types 1758, 1760.							SORUTH (INDIA.)								
1 Candareen, rect.	. .	yellow	0	3	2	6	1877-79.								
1 "	"	rose					1 Anna, oblong	No. 1772	green	0	3		2	6	
3 "	"	rose	1	0			4 "	square	1773	red	0	9		6	
6 "	"	green	0	9			4 "	"	1773	brown					
9 "	"	blue					SOUTH AUSTRALIA.								
12 "	"	brown					1855-60. Type 1774.								
1877. Same designs, different values.							1d. Rect.								
20 Cash, rect.	. .	mauve	0	2	1	6	2d. "	. .	deep lake	0	4				
20 "	"	purple	0	2	1	6	2d. "	. .	pale red	0	2				
40 "	"	red	0	4	3	6	2d. "	. .	orange	0	1		0	9	
60 "	"	green	0	6	0	6	6d. "	. .	deep blue	0	1		0	10	
80 "	"	blue	0	8			6d. "	. .	blue	0	2		1	6	
100 "	"	buff	1	0			6d. "	. .	lilac	0	6				
1879. Types 1761, 1762.							1s. "								
20 Cash, rect.	(surchd. 40c.)	blue & red					1s. "	. .	orange	2	6				
60 "	(" 80c.)	blue					1s. "	. .	brown	0	2		1	6	
60 "	(" 100c.)	brown & blue					1860-77.								
1872-77. POST CARDS.							8d. Rect. (on 9d.) No. 1776								
No value	. .	mauve	0	4	3	0	9d. "	. 1775	iron-grey	0	9				
"	(for volunteers)	green					9d. "	. 1775	mauve	0	4				
1 Candareen	. .	lilac	0	6			9d. "	(too late)	1775	mauve					
20 Cash	No. 1763	brown	0	3	2	3	10d. "	(blue surcharge)	1777	yellow					
SIAM.							10d. "								
1883. Types 1764-1766.							(" ") 1777								
1 Lotte = ½ Att	. .	blue	0	3	2	0	10d. "	(black " ")	1777	yellow	2	0	4		
1 Att	. .	carmine	0	2	1	6	1867-82.								
1 Pynung = 2 Atts	. .	vermillion	0	4			½d. Rect.	No. 1781	black & green	0	20	11	60	6	
1 Songpy = 4 Atts	. .	yellow	0	8			1d. "	. 1780	green	0	3				
1 Salung = 16 Atts	. .	orange	2	0			2d. "	. 1778	red	0	30	12	90	6	
POST CARD.							3d. " (red insc.)								
1½ Att	. .	vermillion on yellow	0	4	3	0	3d. "	(black ")	1779	blue	0	60	14	60	10
SICILY.							3d. " (")								
1858. Type 1767.							4d. "								
½ Grano, rect.	. .	yellow	0	6			4d. "	. 1779	red						
1 "	"	olive-brown		0	2	0	4d. "	. 1779	dark purple	0	90	1		0	
1 "	"	olive-green	0	40	4		2s. "	. 1779	red-violet	0	1		0	10	
2 "	"	blue	0	40	2	1	2s. "	. 1779	crimson	1	0				
5 "	"	vermillion	0	6			2s. "	. 1779	deep carmine	0	2		1	9	
5 "	"	rose-red		1	6		1883. No. 1782.								
10 "	"	deep blue	0	61	0		½d. Small, rect.	. .	brown	0	2		1	3	
20 "	"	blue-black	0	91	0		1877-83. POST CARDS.								
50 "	"	red-brown	3	6			1d. .	. .	lilac on buff	0	3		2	0	
							1d. .								
							2d. (Reply)								
							rose on buff								
							NEWSPAPER BAND.								
							½d. (2 sizes)								
							violet								

SOUTH AUSTRALIA—(continued).				SPAIN—(continued).			
SERVICE STAMPS.				1860. Type 1792.			
Surcharged O.S. in black.				1862. Type 1793.			
Un-used	Used	Un-used per doz.	Used per doz.	Un-used	Used	Un-used per doz.	Used per doz.
s. d.	s. d.	s. d.	s. d.	s. d.	s. d.	s. d.	s. d.
1/2 d. Rect.				2 Cuartos, rect.		green	1 6 0 4
1 d. "				4 "		orange	1 6 0 1
2 d. "				12 "		carmine	2 0 0 2
4 d. "				19 "		brown	7 6 4 6
6 d. "				1 Real		blue	1 6 0 6
1 s. "				2 "		lilac	2 6 0 2
2 s. "							
1/2 d. Rect.				2 Cuartos, rect.		indigo	1 0 0 6
A few other varieties of surcharges in stock.				4 "		brown	0 6 0 1
Prices from 1s each upwards.				12 "		blue	0 10 0 2
				19 "		rose	2 0 2 0
				1 Real		brown on yellow	1 0 0 6
				2 "		green	1 0 0 2
				2 Cuartos, rect.		indigo	1 0 0 4
				4 "		red	0 4 0 1
				12 "		green	1 0 0 6
				19 "		mauve	2 0 2 0
				1 Real		brown	1 0 0 6
				2 "		blue	1 0 0 2
				2 Cuartos, rect.		rose	1 0 0
				4 "		blue	0 6 0 1
				12 "		blue and rose	1 0 0 6
				19 "		brown and rose	
				1 Real		green	0 0 3
				2 "		magenta	1 6 0 3
				2 "		rose	0 0 2
				2 Cuartos, rect.		rose	0 0 4
				4 "		blue	0 3 0 1
				12 "		orange	0 8 0 4
				19 "		brown	1 9 1 9
				10 Cents (1 real)		green	1 0 0 4
				20 " (2 reals)		lilac	0 9 0 3
				20 Centimos		lilac	
				2 Cuartos, rect.		brown	1 0 0
				4 "		blue	0 2 0 1
				12 "		orange	0 8 0 4
				19 "		pink	
				10 C. de escudo, rect.		green	0 9 0 3
				20 "		lilac	1 0 0 2
				5 Mil. de esc., rect. No. 1799		green	0 2 3 6
				10 " " " " 1800		brown	0 2 2 6
				25 M. de esc. " " Type 1801		rose & blue	1 3 0 2
				50 " " " " 1801		pale brown	0 4 0 1
				25 Mil. de esc., rect. No. 1801		light blue	2 0 0 2
				50 " " " " 1802		mauve	1 6 0 1
				100 " " " " 1797		brown	2 6 0 4
				200 " " " " 1801		green	1 6 0 1
				19 Cuartos " " 1797		brown	
				1 Mil. de esc.		lilac on flesh	0 1 0 3
				1 " "		lilac on buff	
				2 " "		black on flesh	0 1 0 4
				2 " "		black on buff	0 9
				4 " "		buff	0 1 0 2 0 9
				10 " "		rose	0 2 0 1 1 3
				25 " "		lilac	0 2 0 2
				50 " "		blue	0 3 0 1
				100 " "		pale red	0 9 0 2
				200 " "		light brown	1 0 0 1
				400 " "		sea-green	2 0 0 1
				1 Escudo, 600 Mil. "		lilac	4 6 0 6
				2 " " " " "		blue	6 6 0 6
				12 Cuartos " " "		lake	1 6 0 3
				19 " " " " "		green	7 6

SPAIN—(continued).				SPAIN—(continued).			
1872-77 Types 1804, 1805.				1878. Type 1814.			
	Un-used	Used	Un-used per doz.		Un-used	Used	Un-used per doz.
	s. d.	s. d.	s. d.		s. d.	s. d.	s. d.
1 Cent de peseta, square	light blue	0 10	10 3	1 Peseta, rect.	grey	0 90	4
1 "	" (1873)	green	0 10	4 "	mauve	2 60	6
1 "	" (1877)	green	0 10	10 "	blue	10 01	0
2 "	rect. Type 1806	mauve	0 2				
2 "	" 1806 red-violet		1 0	1879. Type 1815.			
5 "	" 1806	green	0 2	2 Centimos, rect.	black	0 10	10 10
5 Cents de peseta, rect.	rose	0 40	1	5 "	green	0 20	21 0
6 "	blue	1 0		10 "	rose	0 20	11 6
10 "	lilac-brown	0 4		20 "	brown	0 50	2
10 "	blue	0 20	11 6	25 "	blue	0 50	1
12 "	lilac	0 40	22 6	40 "	drab	0 80	3
20 "	mauve	1 6		50 "	orange	0 90	3
25 "	brown	0 60	14 6	1 Peseta, rect.	carmine	1 60	4
40 "	buff	0 60	6	4 "	grey	5 60	4
50 "	green	0 100	10 9	10 "	bistre	11 60	9
1 Peseta, rect. Type 1808	lilac	1 60	1	1881. Type 1816.			
4 "	1808	buff	4 00	15 Centimos	flesh	0 30	1
10 "	1808	green	7 01	30 "	mauve	0 60	2
				75 "	lilac	1 20	4
2 Cents de peseta, rect.	orange	0 10	10 40 6	Head of Don Carlos.			
5 "	rose	0 20	11 01 6	1/2 Real, rect. No. 1817	red	1 0	
10 "	green	0 20	11 60 6	1/2 "	dull rose	1 0	
20 "	black	0 90	6	1 "	blue	0 3	2 0
25 "	brown	0 60	1	1 "	lilac	0 6	5 0
40 "	lilac	1 00	2	16 Maravedis, rect.	rose	0 6	
50 "	blue	0 90	1	1 Real, rect.	brown	0 2	1 6
1 Peseta, rect.	mauve	1 60	1	50 Cents "	green	0 3	2 0
4 "	brown	5 60	6	ENVELOPE STAMP. No. 1823.			
10 "	brown-violet	1 0		3 Cuartos, rect.	blue	15 0	
				1882. FISCAL USED FOR POSTAGE.			
2 Cents de peseta, rect.	yellow	0 20	11 60 10	10 Centimos, rect. No. 1829	flesh		
5 "	purple	0 20	11 6				
10 "	blue	0 60	14 6	WAR TAX.			
10 C. (arms)	(1811) brown	0 20	11 6	1873. Type 1824.			
20 "	dark green	0 60	6	5 Cents de peseta, rect.	black	0 20	1 0 9
25 "	brown	0 2		10 "	blue	0 40	1 0 9
40 "	mauve	1 00	4	" 1875. Type 1825.			
50 "	orange	0 90	1	5 Cents de peseta	green	0 20	11 60 10
1 Peseta, rect.	light green	0 90	4	10 "	mauve	0 30	12 60 9
4 "	crimson	5 60	6	1876-77. Type 1826.			
10 "	black	11 63	0	5 Cents de peseta, rect.	green	0 20	11 30 9
				10 "	blue	0 30	2 1 6
2 Cents de peseta, rect.	cinnamon	0 20	1	15 "	clarot	0 40	1 0 8
5 "	lilac	0 40	1	25 "	black	0 60	2 1 6
10 "	blue	0 20	1	50 "	pale yellow	2 6	
20 "	orange	1 00	6	1 Peseta	mauve	4 6	
25 "	carmine	0 60	2	5 "	pink	5 6	
40 "	dull brown	0 80	6	1882. Type 1827.			
50 "	lavender	0 90	2	5 Cents de peseta, rect.	blue		
1 Peseta, rect.	black	1 60	6	10 "	rose		
4 "	green	2 61	0	15 "	mauve		
10 "	pale blue	5 63	6	25 "	brown		
				50 "	olive		
5 Cents de peseta, rect.	brown	0 20	11 0	1 Peseta	bistre		
10 "	blue	0 20	1	5 "	grey		
20 "	dark green	0 40	3	1869. CARTILLA POSTAL, ETC.			
25 "	dark brown	0 50	1	No value No. 1828	blue	2 6	
40 "	grey-brown	0 80	6	1875. RETURN LETTER STAMP. No. 1830.			
50 "	green	0 40	1	No value, square	black on blue	0 4	
1 Peseta, rect.	deep blue	0 90	2	1874. POST CARDS. Nos. 1831-33.			
4 "	puce	2 00	6	5 Cents de peseta	blue	0 9	
10 "	vermilion	3 61	0	10 "	green	0 6	4 0
				10 "	(error "Targeta") green	1 0	
2 Cents de peseta, rect.	lilac	0 20	21 0	1875. No. 1834.			
5 "	yellow	0 3	1 3 8	5 Cents de peseta (Alfonso)	orange	0 4	
10 "	dark drab	0 20	11 8	5 "	(arms) lilac on buff	0 4	
20 "	black	0 80	6	5 "	(Alfonso) blue on buff	0 4	
25 "	bistre	0 60	2	1882. No. 1812.			
40 "	brown	0 6		10 Cents de peseta	blue on buff	0 3	2 0
50 "	green	0 6		30 "	(reply) green on buff	0 6	4 6

Set of 10 unused, 20/-

Set of 7 unused, 10/-

		Un-used	Used	Un-used per doz.	Used per doz.			Un-used	Used	Un-used per doz.	Used per doz.
		s.	d.	s.	d.	s.	d.	s.	d.	s.	d.
SPAIN—(continued).											
OFFICIAL STAMPS.											
1864. Type 1835.											
½ Onza, rect.	orange	0	1								
1 " "	rose	0	1								
4 " "	green	0	1								
1 Libra, rect.	blue	0	2								
1855. Type 1836.											
½ Onza, oval	yellow	0	10	4							
1 " "	rose	0	10	4							
4 " "	green	0	1								
1 Libra, oval	blue	0	22	6							
STRAITS SETTLEMENTS.											
1867. Type 1837.											
3 Half-cents, rect.	blue	0	6								
2 Cents	brown	2	6								
3 " "	brown	2	6								
4 " "	brown	1	6	1	6						
6 " "	yellow										
8 " "	yellow	2	0	0	6						
12 " oct.	green										
24 " rect.	rose			1	0						
32 " "	yellow	3	0								
1868. Types 1838, 1839.											
2 Cents, rect.	brown	0	20	2	1	9	1	6			
4 " "	rose	0	40	1		0	10				
6 " "	lilac	0	60	15	0	0	10				
8 " "	orange	0	80	1		0	10				
12 " "	blue	1	00	1		0	10				
24 " "	green	1	90	2		1	6				
32 " "	vermilion	5	00	6							
96 " "	slate		0	6							
1872. No. 1840.											
30 Cents, rect.	claret		0	2		1	6				
1879-81. Surcharged.											
2 Cents	No. 1845 blk. and rose	0	60	6	4	0					
2 " "	1847 blk. and orange										
2 " "	1846 blk. and vermilion										
2 " "	(on 12 Cents) blk. and blue										
5 " "	thick fig. (on 8 C.) blk. & orange	1	6								
5 " "	thin fig. blk. and orange	1	6								
5 " "	blk. and rose	2	6								
Five Cents	No. 1843 blk. and rose	1	0		7	6					
Seven " "	1844 blk. and vermilion	1	0		9	0					
10 " "	2 types 1851 blk. and claret	2	60	6							
10 " "	2 types 1852 blk. and claret	2	60	6							
10 " "	1850 blk. and blue	2	0	1	0						
10 " "	blk. and lilac	1	60	6							
1882-83.											
2 Cents, rect.	Type 1838 rose	0	30	22	0	1	6				
4 " "	1838 brown	0	40	23	6	1	6				
5 " "	1841 reddish-purple	0	60	45	0						
5 " "	1841 blue	0	6		5	0					
10 " "	1842 lavender	1	00	6	10	0					
12 " "	1838 purple	1	00	4							
Stamps specially surcharged for use in Native States.											
Bangkok.											
2 Cents, rect.	"B" black and brown	0	6								
2 " "	black and rose	0	4		3	0					
4 " "	black and rose										
4 " "	black and brown	0	6		5	0					
6 " "	black and lilac	0	9								
8 " "	black and orange	1	0	1	0						
10 " "	black and lavender	1	3	1	0						
12 " "	black and blue	2	6								
12 " "	purple	1	6	1	0						
24 " "	green	2	6	1	0						
Type 1846. Surcharged B.											
2 Cents (on 32 Cents)	black & vermilion	10	0								
STRAITS SETTLEMENTS—(contd.).											
Perak.											
2 Cents	No. 1853 black & brown	0	6								
2 " "	1854 " "										
2 " "	1855 " "										
2 " "	black & rose	0	6								
2 " "	" brown										
Selangor.											
2 Cents, rect.	No. 1860 brown	0	6								
2 " "	1861 " "										
2 " "	1861 " rose	0	6								
Surcharged with star, crescent, and the letter "S"											
2 Cents, rect.	red & brown										
2 " "	black & brown										
Sungie Ujong.											
BRITISH INDIAN ADHESIVE.											
Surcharged as No. 1866.											
½ Anna, rect.	blue & black										
Surcharged as No. 1858.											
2 Cents, rect.	brown	0	6								
4 " "	rose										
8 " "	orange										
10 " "	lavender										
Surcharged as No. 1859.											
2 Cents, rect.	brown	0	6								
4 " "	rose										
Surcharged as No. 1859.											
2 Cents, rect.	rose	0	6								
1880. POST CARDS											
3 Cents	No. 1862 blue	0	5								
4 " (provisional)	1863 brown & blk.	1	0								
4 " "	brown	0	6								
SUEZ CANAL COMPANY.											
1870. No. 1864.											
1 Centime, oblong	black	0	6								
5 " "	green	0	4								
20 " "	blue	0	2			1	6				
40 " "	pink	1	0								
SURINAM.											
1872-83. No. 1865.											
1 Cent, rect.	lilac	0	1			0	10				
2 " "	scarlet	0	20	2	1	3					
3 " "	green	0	2			1	6				
5 " "	violet	0	3								
10 " "	buff	0	50	2							
25 " "	blue	0	100	2							
50 " "	dull orange	1	80	3							
2 Guld., 50 cents, rect.	orange & green	7	6								
1876-83. POST CARDS.											
No value	carmine	0	2			1	6				
5 Cents	violet & rose	0	4			3	0				
5 " "	violet on blue	0	4								
7½ " (surcharged)	black & grey	1	6								
7½ " (")	black & yellow										
7½ " (")	green & grey	1	0								
12½ " "	yellow	1	6								
12½ " (surcharged)	black & grey										
15 " "	grey	1	6								
REPLY POST CARD.											
10 Cents	violet on blue	0	6								
SWEDEN.											
1855. Type 1866.											
3 Skilling banco, rect.	green					2	0				
4 " "	blue	1	0	0	1					0	10
6 " "	grey	2	6	0	9						
8 " "	yellow	2	0	0	4					3	0
24 " "	red		2	6							

Set of 4 unused, 2/-

Set of 6 unused, 2/6

		Un-used	Used	Un-used per doz.	Used per doz.			Un-used	Used	Un-used per doz.	Used per doz.
		s.	d.	s.	d.	s.	d.	s.	d.	s.	d.
SWEDEN—(continued).											
1858-66. Type 1866.											
5 Ore, rect.	green	0	60	1	0	9					
9 "	lilac	2	60	4							
12 "	blue	0	60	1	0	3					
12 "	ultramarine		0	1							
17 "	Type 1867 mauve	0	90	3							
20 "	1867 vermilion	0	90	1	0	10					
24 "	orange	1	00	1	0	9					
30 "	brown	1	00	1	0	6					
50 "	lake	1	60	1	0	10					
1 Rixdaler	No. 1869 blue and buff		0	1	0	9					
1872. Type 1868.											
3 Ore, rect.	light brown	0	10	10	10	0	4				
4 "	slate	0	20	11	60	10					
5 "	green	0	20	11	30	6					
6 "	lilac		0	1	0	6					
6 "	purple		0	2							
12 "	blue	0	40	1	0	3					
20 "	red	0	50	1	0	10					
20 "	brown										
24 "	orange	0	60	1	0	6					
30 "	brown	0	90	1	0	8					
50 "	rose	1	30	1	0	10					
1 Krona	No. 1869 blue and brown		0	1	0	8					
1874. UNPAID STAMPS. No. 1870.											
1 Ore, rect.	black	0	10	10	90	8					
3 "	rose	0	20	10	100	8					
5 "	chocolate	0	20	1	0	8					
6 "	orange	0	30	2	1	6					
6 "	yellow		0	1	0	9					
12 "	red	0	40	10	0	9					
20 "	blue	0	60	1	0	8					
24 "	violet	0	80	1	0	9					
24 "	grey		0	2	1	6					
30 "	green	0	100	1	0	9					
50 "	brown	1	30	1	0	9					
1 Krona, rect.	blue and brown	2	00	1	0	9					
1874. OFFICIAL STAMPS. Type 1871.											
3 Ore, oblong	brown	0	20	11	00	9					
4 "	slate	0	3	2	3						
5 "	green	0	20	2	6						
6 "	violet	0	30	1	0	9					
12 "	blue	0	40	10	0	6					
20 "	red	0	60	2	1	6					
24 "	orange	0	80	1	0	9					
30 "	chocolate	0	100	1	0	9					
50 "	rose	1	00	1	0	10					
1 Krona, oblong	blue and brown	2	00	2	1	3					
ENVELOPE STAMPS. Type 1872.											
12 Ore, oval	blue	0	40	33	61	6					
12 "	ultramarine	0	40	2							
LOCAL STAMPS.											
(1 Sk.) oblong (1855)	No. 1873 black	0	3		2	6					
(3 Ore) " (1862)	brown	1	6								
3 Ore, rect (1864)	No. 1874 brown	0	20	11	00	6					
POST CARDS. No. 1875.											
6 Ore	mauve	0	4								
6 "	deep violet	0	4								
10 "	carmine	0	4								
12 "	blue	0	9								
12 "	(6 x 6 reply) mauve	1	0								
20 "	(10 x 10 ") carmine	0	6		4	6					
1879. No. 1875.											
6 Ore	deep violet	0	2		1	6					
10 "	red	0	3		2	0					
15 "	green	0	5		4	0					
12 "	(reply) deep violet	0	4		3	3					
OFFICIAL CARDS.											
6 Ore	No. 1876 pale brown	0	2		1	6					
8 "	lilac										
10 "	dull lake	0	3		2	0					

SWITZERLAND.

CANTONAL ADMINISTRATION.

1846. Basle. No. 1877.

2½ Rappen, rect. blue and red 7 6 4 6

GENEVA.

1845. Crowned eagle and key.

5 Centimes, rect. No. 1878. blue-green 10 0 5 0

5 " " 1878 yellow-green 7 6 4 0

10 " oblong 1879. green

ENVELOPE STAMP.

5 Centimes, rect. No. 1878. green 4 0

4 Centimes, oblong No. 1880 bl. and red

5 " " 1880 bl. and red 4 0

WINTERTHUR.

1850. Type 1881.

2½ Rappen, oblong red and black 4 6

ZURICH.

1843-48. Types 1882, 1883.

Large figure in centre ground of vertical lines.

4 Rappen, rect. black 3 6

6 " " black 3 6

Ground of horizontal lines.

4 Rappen, rect. black 3 0

6 " " black 3 0

FEDERAL ADMINISTRATION.

1850. Orts poste. Type 1884.

2½ Rappen, rect. black and red 2 6

1850. Poste locale. Type 1884.

2½ Rappen, rect. black and red 2 6

1850-52. Types 1885, 1886.

5 Rap. (Rayon I) rect. light blue 2 0 0 2

5 " (" I) " dark blue 0 4 3 0

10 " (" II) " yellow 2 0 0 2

15 " (" III) " rose 0 3 2 6

15 Cents (" III) " rose 2 0

1851. No. 1887.

5 Centimes, rect. black and red 7 0

1855. Type 1888.

2 Rappen, rect. grey 0 3

5 " " light brown 0 2 1 6

5 " " dark brown 0 1 0 9

10 " " light blue 0 1 0 9

10 " " dark blue 0 1 0 6

15 " " rose 0 1 0 6

20 " " yellow 0 1 0 9

40 " " green 1 60 1 0 9

1 Franc " grey 0 6 4 6

1862-78. Type 1889.

2 Centimes, rect. grey 0 10 10 60 6

2 " " bistre 0 10 10 60 6

3 " " black 0 10 10 80 6

5 " " dark brown 0 10 10 100 6

5 " " light brown 0 20 11 00 6

10 " " blue 0 60 1 00 6

15 " " carmine 0 30 12 00 6

20 " " yellow 0 30 22 00 6

25 " " orange 0 40 13 00 6

30 " " green 0 40 13 60 10

30 " " vermilion 1 00 3 00 8

40 " " blue 0 60 1 4 00 8

40 " " green 1 60 3 00 8

50 " " marone 0 90 1 00 9

60 " " bronze 0 4 0 9

1 Franc " golden 1 60 1 00 9

		Un-used	Used	Un-used per doz.	Used per doz.
		s. d.	s. d.	s. d.	s. d.
SWITZERLAND—(continued).					
1882. Types 1890, 1891.					
2 Centimes, rect.	buff	0 10	1 0	9	
3 " " "	grey	0 1	0 10	10	
5 " " "	claret	0 10	10 10	10	
10 " " "	rose	0 20	11 6	6	
12 " " "	blue	0 30	22 0	0	
15 " " "	yellow	0 30	22 6	6	
20 " " "	orange	0 40	23 6	6	
25 " " "	green	0 40	13 6	0 9	
40 " " "	grey	0 70	2		
60 " " "	blue	0 90	2		
1 Franc	marone	1 40	2		
1878. UNPAID LETTER STAMPS.					
1 Centime, rect. No. 1892	blue	0 10	10 60	60 6	
2 Centimes " 1893	"	0 10	10 90	90 6	
3 " " 1893	"	0 20	11 00	0 9	
5 " " 1893	"	0 20	11 60	0 6	
10 " " 1893	"	0 30	1	0 6	
20 " " 1893	"	0 60	1	0 9	
50 " " 1893	"	0 90	2	1 6	
100 " " 1893	"	1 60	3	2 0	
500 " " 1893	"	7 60	4	3 0	
1867-68. ENVELOPE STAMPS. Type 1894.					
5 Rappen, oval	dark brown	0 2	1 6		
5 " " "	bistre	0 2	1 0		
10 " " "	carmine	0 20	12 00	6 6	
25 " " "	green	0 50	24 61	6 6	
30 " " "	blue	0 60	35 0		
1871-83. NEWSPAPER BANDS.					
2 Centimes, rect. Type 1896	pink	0 3	2 0		
5 " " 1896	rose				
5 " " "	red				
2 " " oval 1897	rose	0 1	0 9		
5 " " " 1897	rose	0 2	1 6		
2 " " " 1897	bistre	0 1	0 6		
2 " " " 1897	chestnut	0 1	0 6		
5 " " " 1897	brown	0 1	0 10		
5 " " " 1897	dark drab	0 1	0 10		
POST CARDS. 1871-72. Shield in centre.					
5 Centimes Type 1894	rose	0 6			
5 " " 1894	red	0 6			
1873-74. Figure in centre. Type 1897.					
5 Centimes	rose	0 3	2 0		
5 " " "	brown	0 2	1 6		
1874. Large size. Same type.					
5 Centimes	brown	0 2	1 6		
10 " (reply)	brown	0 3			
10 " (International)	red	0 4			
1875-79. Same, without border.					
5 Centimes	brown	0 1	0 9		
5 " " "	black	0 1	0 9		
10 " (reply)	black	0 2	1 6		
10 " (International)	red	0 3			
10 " " "	marone	0 2	1 6		
20 " (reply)	marone	0 4	3 0		
FOR OFFICIAL USE.					
No value	black on chamois				
"	black on white	0 3			
PRIVATE STAMPS.					
Rigi-Scheideck 1898	red, blue, or green	0 3			
Rigi-Scheideck 1899	rose or blue	0 1	0 10		
Rigi-Coulm 1900	blue and pink	0 2	1 6		
Rigi-Kaltbad 1901	red	0 3			
Rigi-Kaltbad 1901	rose	0 1	0 9		
Kurort Stoos	green, blue, or red	0 2	1 3		
Maderanerthal 1902	blue	0 1	0 9		
Belalp 1903	green, mauve, or brown	0 3			
Belalp	red	0 1	0 6		

TAHITI.

PROVISIONAL ISSUE.

25 Centimes No. 1904 black and yellow

		Un-used	Used	Un-used per doz.	Used per doz.
		s. d.	s. d.	s. d.	s. d.
TASMANIA.					
1853. Rough design.					
1d., Rect.	No. 1905	blue			
4d., Oct. (cut)	1906	orange	0 9		
4d.	1906	yellow	1 0		
1855. " Type 1907. Imperf.					
1d., Rect.		dull red	0 6		
1d.		red	0 3		
2d.		dark green	1 6		
4d.		blue	0 3		
6d.		lilac	1 6		
6d.		grey	0 6		
6d.		reddish-purple			
1s.		red	1 0		
1858-63. Same type, perf.					
1d., Rect.		red	0 3		2 0
1d.		carmine	4 0 2		1 6
2d.		light green	0 4		
4d.		blue	0 2		1 6
6d., Oct.	No. 1908	lilac	0 2		1 6
6d.	1908	grey	0 4		
6d.	1908	reddish-lilac	0 2		1 6
1s.	1908	red	0 3		
1870-79. Head in oval. Type 1909.					
1d., Rect.		red	0 40 1		0 6
2d.		green	0 1		0 9
3d.		red-brown	6 0 1		0 10
4d.		blue			
4d.		yellow	0 2		1 6
8d.		dull puce			
9d.		deep blue	1 6 1		0
10d.		black	2 0 1		0
5s.		mauve	8 6 2		6
1880. Same design, on glazed paper.					
1d., Rect.		carmine	0 20 11		60 9
2d.		bright green	0 40 1		0 9
8d.		chocolate	1 60 4		
ENVELOPE STAMP.					
Twopence, oval	No. 1913	green	0 40 33		62 0
REGISTERED ENVELOPE.					
Fourpence, circular (2 sizes)	No. 1914	blue	0 80 46		63 0
FISCALS USED FOR POSTAGE.					
1d., Oblong	Type 1910	slate	0 6		4 0
3d.	1910	brown	2 6		
6d.	1910	mauve	2 6		
1s.	1910	carmine	5 0		
3d., rect.	1911	green			
2s. 6d., rect.	1912	pink			
5s., rect.	1912	brown			
5s.	1912	greenish			
10s.	1912	salmon			
OFFICIAL FRANK STAMPS.					
1883. No value indicated.					
The Treasury, circular	black on white				
"	black on blue				
"	blue on blue				
"	blue on white				
The Attorney-General, circ.	blue on white				
"	blue on blue				
The Minister of Lands	blue on white				
R.E. Duties Dept., circular	blue				
Postmaster-General	mauve				
Statistician	mauve				
Chief Secretary	mauve				
1882. POST CARDS.					
1d.	No. 1915	carmine on buff	5 0		
1d.	1909	carmine on white	0 3		2 0
PROVISIONAL ISSUE.					
1880. <i>Walch's.</i>					
Inland Postage, 2d.; Town Postage, 1d.,	rose on white	0 6			4 0
Inland Postage, 2d.; Town Postage, 1d.,	rose on chamois	1 0			9 0

		Un-used	Used	Un-used per doz.	Used per doz.			Un-used	Used	Un-used per doz.	Used per doz.
		s. d.	s. d.	s. d.	s. d.			s. d.	s. d.	s. d.	s. d.
TRINIDAD—(continued).											
1857-72. Value indicated. No. 1941.											
4d., Rect.	blue-black		3 6								
4d. "	purple	1 6									
4d. "	violet	0 8	0 3								
4d. "	slate	1 0	0 2	1 6							
6d. "	dark green	0 6									
6d. "	light green	0 2		1 6							
1s. "	blue-black		0 3								
1s. "	purple	0 3									
1s. "	orange	0 2		1 3							
5s. Large rect.	No. 1942. rose	8 6	3 0								
1882. PROVISIONAL ISSUE. No. 1945.											
1d., Rect. (on 6d.)	red and dark green	1 0	1 6								
1d. " (on 6d.)	red and emerald-gn.	0 6	1 0	5 0							
<i>With printed surcharge.</i>											
Half 1d.	black and carmine										
Type 1943.											
½d., Rect.	mauve	0 2	0 2	2 1	6 1	3					
1d. "	carmine	0 2	0 2	2 1	6 1	3					
1883. Type 1944.											
½d., Rect.	green	0 2	0 2	2 0	10 1	0					
1d. "	carmine	0 2	0 2	1 1	6 0	10					
2½d. "	blue	0 5	0 4	4 4	0 0						
4d. "	grey	0 8	0 4	6 0	0 0						
1871. TOO LATE STAMPS.											
1d., Rect.	carmine	0 6									
4d. "	violet										
6d. "	light green										
1s. "	purple										
1s. "	orange										
5s., Large rect.	rose										
1880. REGISTERED ENVELOPE.											
Value not indicated	green	0 6		4 0							
1879. POST CARDS.											
1½d.	lake and vermilion										
1½d.	mauve and vermilion										
1½d.	No. 1946. brown	0 4		3 0							
PROVISIONAL ISSUE.											
1d.	black on buff	10 0									
1d.	black on white										
LOCAL, ISSUED BY THE OWNERS OF THE STEAMER "LADY MACLEOD."											
(Twopence), rect.	No. 1947. deep blue										
TURKEY.											
1863. Thin paper. Type 1948.											
20 Paras, large rect.	(r.) yellow	0 6									
1 Piastre	(l) slate	0 4									
2 "	(r) blue	0 6									
5 "	(o) crimson	4 0	0 8								
<i>Thick paper.</i>											
20 Paras	yellow	1 0									
1 Piastre	slate	1 6									
1865. Type 1949.											
<i>Surcharged with No. 1950.</i>											
10 Paras, rect.	(l.) green	1 0									
20 " "	(r.) orange	0 6	0 2								
1 Piastre "	(l) lilac	1 0	0 6								
1 " "	(l) slate	0 4									
2 " "	(r) blue	1 3	0 3								
5 " "	(o) carmine	1 6	0 6								
25 " "	(ro) orange-red	7 6									
1867. <i>Surcharged with No. 1951.</i>											
10 Paras, rect.	green	0 2		1 6							
20 " "	orange	0 3		2 0							
1 Piastre "	grey	0 3									
2 " "	ultramarine	0 2		1 6							
5 " "	rose	0 3									
25 " "	vermilion										
TURKEY—(continued).											
1869. Type 1949.											
10 Paras, rect.	(l.) light violet	0 2	0 1	1 6	0 9						
10 " "	(l.) bistre		0 1		0 6						
20 " "	(r.) green	0 4	0 1		0 6						
1 Piastre "	(l) yellow	0 6	0 1		0 6						
2 " "	(r) red		0 1		0 9						
5 " "	(o) blue	2 0	0 2		1 6						
5 " "	(o) slate	2 6	0 6								
25 " "	(ro) dull lake	10 0	2 6								
1876-81. Type 1952, without surcharge.											
<i>For use in the Interior only.</i>											
10 Paras, rect.	mauve	0 4	0 2		1 6						
20 " "	green	0 6	0 2		1 6						
20 " "	grey	0 6									
1 Piastre "	yellow	1 0	0 2		1 6						
2 " "	orange	1 0									
INTERNATIONAL SERIES.											
January, 1876. Type 1952.											
¼ Pre (on 10 paras)	violet	0 2	0 2	1 6	1 3						
½ " (on 20 paras)	green	0 3	0 2	2 2	6 1	3					
1½ " (on 50 paras)	rose	0 6	0 3								
2 " "	red-brown	0 9	0 3								
5 " "	blue	1 9	0 6								
September, 1876-81. Type 1953.											
5 Paras, rect.	black and yellow	0 2	0 1	1 0	0 9						
10 " "	black and rose	0 2	0 1	1 6	0 10						
20 " "	marone and green	0 6	0 1		0 10						
20 " "	black and rose		0 1		0 10						
50 " "	blue and yellow	0 6	0 2		1 6						
1 Piastre, rect.	black and blue	1 6	0 3								
1 " "	black and blue	0 6	0 2		1 6						
2 " "	black and orange	1 0	0 4		3 0						
5 " "	red and blue	1 9	0 3		2 0						
25 " "	red and claret	7 6	3 0								
UNPAID LETTER STAMPS											
1863. Type 1948.											
20 Paras, large rect.	(r.) red-brown				0 9						
1 Piastre "	(l) "				0 6						
2 " "	(r) "				1 6						
5 " "	(o) "				1 0						
1865. Type 1949.											
<i>Surcharged with No. 1950.</i>											
20 Paras, rect.	(r.) brown	0 4	0 3	3 0	2 0						
1 Piastre, rect.	(l) "	0 4	0 2	3 0	0 0						
2 " "	(r) "	0 9	0 6								
5 " "	(o) "										
25 " "	(ro) "										
<i>Surcharged with No. 1951.</i>											
20 Paras, rect.	brown	0 9									
1 Piastre, rect.	"	0 9									
2 " "	"	2 0									
5 " "	"	0 6									
25 " "	"										
1869. Type 1949.											
20 Paras, rect.	(r.) pale brown	0 6	0 4								
1 Piastre "	(l) "	1 0	0 1		0 10						
2 " "	(r) "		0 4								
5 " "	(o) "		0 4		3 0						
25 " "	(ro) "	15 0	7 6								
ENVELOPE STAMPS.											
1870. Type 1954.											
1 Piastre, oct.	black and yellow	0 6									
1½ " "	black and brown	1 3	0 9								
3 " "	black and orange	2 0	1 0								
6 " "	black and violet	3 0									
POST CARDS.											
1875. <i>With adhesive stamp.</i>											
20 Paras	green										
½ Piastre	green										

Set of 5 unused, 1/-

		Un-used	Used	Un-used per doz.	Used per doz.			Un-used	Used	Un-used per doz.	Used per doz.
		s. d.	s. d.	s. d.	s. d.			s. d.	s. d.	s. d.	s. d.
TURKEY—(continued).						TURKEY—(continued).					
1877-S1. <i>With impressed stamp.</i>						<i>In black.</i>					
Type 1953.											
20 Paras	mauve	0	6			10 Paras, rect. (paid)	pale lilac				
20 "	black and rose on white	1	0			10 "	deep lilac	2	0		
20+20 Paras	"	1	6			1 Piastre "	yellow				
20 "	black and rose on buff	0	6			20 Paras "	(unpaid) pale brown	4	0		
20+20 "	"	0	9			1 Piastre "	"	1	0		
KATCHAK, OR CONTRABAND STAMPS.						<i>In blue.</i>					
1869. <i>Black surcharge.</i> No. 1957.											
10 Paras, rect.	No. 1949 . violet					10 Paras, rect. (paid)	pale lilac	0	3		
10 "	" . 1952 . violet					10 "	deep lilac	0	4		
20 "	" . 1952 . green					20 "	green	0	3		
1 Piastre "	" . 1952 . yellow					1 Piastre "	yellow	0	3		
1 "	" . 1949 . yellow					20 Paras "	(unpaid) pale brown	1	0		
2 Piastres "	" . 1949 . red					1 Piastre "	"	0	9		
2 "	" . 1952 . flesh					<i>1875. In blue. On Type 1952.</i>					
5 "	" . 1949 . blue					DOTTED CIRCLE.					
<i>1877. Black surcharge.</i> No 1958.											
10 Paras, rect.	No. 1952 . violet					10 Paras, rect.	violet	0	3	0	2
20 "	" . 1952 . green					20 "	green	0	2		1 6
1 Piastre "	" . 1952 . yellow					1 Piastre "	yellow	0	2		1 6
2 Piastres "	" . 1949 . red					PLAIN CIRCLE.					
5 "	" . 1949 . blue					10 Paras, rect.	violet	1	0		
<i>1880. Black or blue surcharge.</i> No. 1955.											
<i>Interior Series.</i>											
10 Paras, rect.	No. 1952 . mauve	2	0			20 "	green	0	9		
20 "	" . 1952 . green	2	6			1 Piastre "	yellow	1	0		
1 Piastre "	" . 1952 . yellow	3	0			<i>With additional surcharge, as No. 1960.</i>					
2 Piastres "	" . 1949 . red	3	6			10 Paras, rect.	lilac	0	6	0	4
5 "	" . 1949 . blue	5	0			20 "	green	0	6		
<i>International Series.</i> No. 1953.											
1 Piastre, rect.	black and blue	3	6			1 Piastre "	yellow	1	0		
2 Piastres "	orange	3	6			ENVELOPE. No. 1961.					
5 "	black, red, and blue	4	6			1 Piastre, oct.	black and yellow	5	0		
<i>1881. Black or blue surcharge.</i> No. 1956.											
<i>Interior Series.</i>											
10 Paras, rect.	No. 1952 . mauve	2	6			LOCAL POST CARDS.					
20 "	" . 1952 . green	2	6			<i>Surcharged as No. 1959.</i>					
1 Piastre "	" . 1952 . yellow	3	6			20 Paras	black surcharge	1	6		
2 Piastres "	" . 1949 . red	4	6			20 "	blue	1	6		
5 "	" . 1949 . blue	6	0			<i>Surcharged as No. 1960.</i>					
<i>International Series.</i> No. 1953.											
1 Piastre, rect.	black and blue	3	0			20 Paras	green, etc.	1	0		
1 Piastres "	black and blue	4	6			40 "	(reply) green, etc.	1	6		
2 "	black and orange	4	6			FOR MOUNT ATHOS.					
5 "	black, red, and blue	6	0			<i>1880. Types 1949-1952, surcharged with</i>					
STAMPS FOR PRINTED MATTER.						<i>No. 1962.</i>					
Type 1953. <i>Surcharged "Imprimés."</i>											
10 Paras, rect.	black and rose					10 Paras, rect.	mauve	1	6		
20 "	marone and green					20 "	green	2	0	1	6
50 "	blue and yellow					1 Piastre "	yellow	2	0	2	0
2 Piastres "	black and orange					2 "	red				
5 "	red and blue					5 "	blue				
GOVERNMENT LOCALS FOR CONSTANTINOPLE.											
<i>Surcharged "Cheir," as on Type 1959.</i>											
<i>1874. On Type 1949.</i>											
<i>In red.</i>											
10 Paras, rect. (paid)	pale lilac					5 "	brown	4	0		
10 "	deep lilac					5 "	(unpaid) brown	4	0		
20 "	green	2	0			1/4 Pre "	mauve	2	0		
1 Piastre "	on 1869 issue yellow	2	6			1/2 "	green	1	0		
1 "	on 1876 issue yellow	3	0			2 Pres "	red-brown	3	0		
20 Paras "	(unpaid) pale brown					5 "	ultramarine	4	0		
1 Piastre "	pale brown					PRIVATE "LOCALS."					
<i>Set of 5 unused, 15/-</i>											
						<i>For Constantinople. 1865. Type 1963.</i>					
						5 Paras, rect. black on blue 0 3 0 6 2 0					
						20 " green 0 10 3 0 9					
						40 " rose 0 2 0 6 1 6					
						<i>For Newspapers. Type 1964.</i>					
						Circular black on blue					
						" pink					
						" green					
						" white 0 4 3 0					
						<i>For unpaid letters.</i>					
						1866. INTERIOR TAX.					
						10 Paras, oblong black on yellow					
						20 " black on pink 1 0					
						1 Piastre " red					
						2 " blue					
						EXTERIOR AND INTERIOR.					
						10 Paras, oblong yellow					
						CUSTENDJIE AND CZERNAWODA.					
						20 Paras No. 1965 blue, yellow, green, rose, or orange 0 2 1 6					

		Un-used	Used	Un-used per doz.	Used per doz.
		s. d.	s. d.	s. d.	s. d.
TURKEY—(continued).					
1868-76. MORTON'S LETTER POST.					
<i>With steamship or without.</i>					
Value not indicated	red on blue	0 9			
"	red on white	0 9			
"	blue on white	1 0			
"	green on yellow	1 0			
"	red on rose	1 6			
"	blue on rose	1 6			
"	blue on blue	1 0			
"	red on yellow	1 6			
1871. Steamer in oval.					
½ Piastre, oblong	green	0 3	2 6		
1 "	vermilion	0 6	5 0		
2 "	blue	1 0			
1872. JOURNAL STAMPS.					
10 Paras	black on blue	0 6			
10 "	black on white	0 2	1 9		
NEWSPAPER TAX STAMP.					
1875. Type 1966.					
2 Paras, large rect.	blue	0 10	10 60	6 6	
TURK'S ISLANDS.					
1855-80. ADHESIVE STAMPS. Type 1967.					
1d. Rect.	red	0 40	3		
1d. "	lake	0 2			
6d. "	black	2 0			
1s. "	blue	2 0	18 0		
1s. "	prune				
1881. PROVISIONAL ISSUE. No. 1968-70.					
¼d. Rect. (on 6d.)	black	1 6			
½d. " (on 1s.)	prune	1 0			
¾d. " (on 1d.)	red	0 6			
2½d. " (on 6d.)	black	2 6			
2½d. " (on 1s.)	prune				
2½d. " (")	blue				
4d. " (on 1d.)	red				
4d. " (on 6d.)	black	2 0			
4d. " (on 1s.)	prune	15 0			
1881.					
¼d. Rect. Type 1971	green	0 2	1 0		
1d. " 1967	vermilion	0 2	1 6		
2½d. " 1971	brown	0 5			
4d. " 1971	blue	0 70	4 6 6		
6d. " 1967	olive-brown	1 0	9 0		
1s. " 1967	green	1 9			
1881. POST CARD.					
1½d. No. 1971	brown				
TUSCANY.					
1850.					
<i>Lion and shield (bluish paper). Type 1972.</i>					
1 Crazia, rect.	claret		0 2	1 6	
2 "	blue		0 2	1 3	
4 "	green		0 3	2 3	
6 "	blue		0 3	2 3	
9 "	claret		0 4		
60 "	red				
1 Quattrino, rect.	black		2 6		
1 Soldo	yellow				
2 Soldi	red		27 6		
1854. The same (white paper).					
1 Crazia, rect.	carmine	3 60	2 1 6		
2 "	blue	0 2	1 3		
4 "	green	0 2	1 0		
6 "	blue	0 2	1 3		
9 "	claret	1 0			
1 Quattrino, rect.	black	1 6			
1 Soldo	yellow				

		Un-used	Used	Un-used per doz.	Used per doz.
		s. d.	s. d.	s. d.	s. d.
TUSCANY—(continued).					
1859. Savoy cross. No. 1973.					
1 Centes., rect.	light violet	0 6			
1 "	dark violet	0 4			
5 "	light green	0 4			
5 "	dark green	0 6			
10 "	brown	0 2			1 0
20 "	blue	0 2			1 6
40 "	red	0 3			2 0
80 "	pink	1 6			
3 Lire	yellow				
1856. NEWSPAPER TAX. Type 1974.					
2 Soldi, circular	black				
TWO SICILIES.					
NAPLES.					
1857.					
½ Grano, rect.	No. 1975 lake	1 0		9 0	
1 "	1975 "	0 2		1 6	
2 "	1975 "	0 2		1 0	
5 "	1975 "	0 2		1 6	
10 "	1975 "	0 3		2 6	
20 "	1975 "	0 6			
50 "	1976 "	4 0			
1860. PROVISIONAL STAMPS.					
½ Tornese, rect.	No. 1975 blue	80 0			
½ "	" 1977 blue	15 0			
1861. No. 1978.					
½ Tornese, rect.	green	0 40	4		
½ Grano	brown	0 40	4		
1 "	black	0 40	1 7		0 9
2 "	blue	0 30	1 1		0 9
5 "	red	0 30	2 2		1 0
5 "	rose	0 6			
10 "	orange	0 30	3		
20 "	yellow	0 30	6		
50 "	slate	1 6			
50 "	blue				
UNITED STATES.					
1847. U.S. post-office.					
5 Cents, rect.	No. 1979 brown	0 60	6		4 6
10 "	" 1980 black	1 61	6		
1851. No. 1981.					
1 Cent, rect.	blue on pink	0 3	2 0		
<i>U S P.O. dispatch prepaid.</i>					
1 Cent, oblong	No. 1982 blue	0 3	2 0		
1851. No letter in angles.					
1 Cent, rect.	No. 1983 blue	0 20	2		1 6
3 "	" 1984 carmine	0 30	1		0 6
5 "	" brown	0 90	9		
10 "	" 1985 green	0 90	2		
12 "	" black	1 00	4		
24 "	" lilac	1 61	0		
30 "	" orange	2 61	6		
90 "	" 1986 blue	5 0			
1861-66. U.S. in lower angles.					
1 Cent, rect.	No. 1987 blue	0 20	1		0 6
2 "	" black	0 30	1		0 6
3 "	" pale rose	0 30	1 2		00 3
5 "	" brown	0 60	2		
10 "	" green	0 90	1		0 6
12 "	" black	0 90	1		0 6
15 "	" 1988 black	1 00	3		
24 "	" lilac	1 60	2		1 6
30 "	" orange	2 60	6		
90 "	" 1989 blue	5 01	0		

Set of 7 unused, 1/6

UNITED STATES—(continued).				Un-used	Used	Un-used per doz.	Used per doz.	UNITED STATES—(continued).				Un-used	Used	Un-used per doz.	Used per doz.
1869. Various designs.				s.	d.	s.	d.	1863-65. On buff paper.				s.	d.	s.	d.
1 Cent, square	No. 1990	yellow	0 20	21	6			2 Cents, hexagon	No. 2018	black					
2 "	1991	brown	0 20	21	4			2 "	2019	"	0 30	2			
3 "	1992	blue	0 30	1		0 6		2 "	2019 (orange)	"	0 30	2			
6 "	1993	blue	0 60	4				1866. On buff or white paper.							
10 "	1994	orange	0 90	8				3 Cents, large oval	No. 2020	rose	0 40	2		1 6	
12 "	1995	green	0 100	4				3 "	2020	brown	1 6				
15 "	1996	blue and brown	2 60	6				6 "	2020	rose	1 6				
24 "	1997	purple & green	3 02	0				6 "	2020	mauve	0 60	6			
30 "	1998	red and blue	2 92	6				1866. On buff paper. No. 2021.							
90 "	1999	red and black	6 03	6				9 Cents, transverse oval		yellow	1 0				
1870-75. Head.								12 "		brown	1 6				
1 Cent, rect.	No. 2000	blue	0 10	10	0 4			18 "		red	1 6				
2 "	2001	brown	0 20	11	40 6			24 "		blue	2 0				
2 "	2001	red	0 20	11	40 4			30 "		green	2 6				
3 "	2002	green	0 20	11	100 2			40 "		rose	3 6				
5 "	2003	blue	0 40	13	30 4			1870-71. On buff, cream, or white paper.							
6 "	2004	red	0 40	13	60 6			1 Cent, oval	No. 2022	blue	0 30	2			
7 "		vermillion	1 00	2					(on orange paper)	blue	0 20	21 0			
10 "	2005	brown	0 80	1	0 4			2 "	No. 2023	brown	0 20	21 6			
12 "	2006	purple	1 00	1	0 9			2 "	(on orange paper)	brown	0 20	2			
12 "	2006	dark purple	0 80	1	0 9			3 "	No. 2024	green	0 40	1		0 6	
15 "	2007	yellow	1 00	1	0 6			6 "	2025	red	0 4				
24 "	2008	violet	1 60	2	1 6			7 "	(on cream)	2026	vermillion	0 80	8		
30 "	2009	black	1 90	1	0 6			10 "	2027	brown	1 60	6			
90 "	2010	scarlet	5 00	2	1 6			12 "	2028	dark puce	1 6				
1882. Types re-engraved.								15 "		orange	1 6				
1 Cent, rect.	No. 2000	blue	0 1		0 9			24 "	2029	violet	2 0				
3 Cents "	2002	blue-green		0 1	0 9			30 "	2030	black	2 61	6			
5 "	2013	brown	0 40	13	60 9			90 "		carmine	5 0				
6 "	2004	dull rose	0 50	24	0			1875. Larger figures of value in oval.							
10 "	2005	light brown	0 100	2				1 Cent, oval	(on cream or white)	blue	0 20	11 0	0 6		
1883.								1 "	(on orange)	No. 2032	blue	0 20	1 0 6		
2 Cents, rect.	No. 2011	marone	0 20	11	60 4			2 "	(on white or orange)	brown	0 3	2 0			
4 "	2012	green	0 30	12	60 9			2 "	(on cream or white)	red	0 40	1 0 10			
ENVELOPE STAMPS								2 "	(on fawn)	red	1 0				
1853. On buff paper. Type 2014.								2 "	{ (on azure, white, } { cream, or buff) }	green	0 30	1 0 9			
3 Cents, large oval		red	0 60	3	2 6			3 "	(on fawn) uncut	green	1 0				
6 "		red	15 0					5 "	{ (on azure, cream, or } { white) Type 2031 }	blue	0 3				
6 "		green	25 0					6 "	(on cream or white)	red	0 60	3			
10 "		green	10 03	0				1882. No. 2033.							
The same, on white paper.								5 Cents (on cream or white)		brown	0 60	25 0			
3 Cents, large oval		red		1 0				5 "	(on blue)	brown	0 2				
6 "		red	20 0					1883. No. 2034, 2035.							
6 "		green	15 0					2 Cents (on cream or white)		red	0 30	12 0			
10 "		green						2 "	(on blue or fawn)	red	0 4	3 0			
1857. Type 2015.								4 "	(on cream or white)	green	0 5	4 0			
1 Cent, oval		blue on buff	1 00	4				4 "	(on blue or fawn)	green	0 6				
1 "		blue on cream	2 0					Error. With Centennial Watermark.							
3 Cents, oval		red on white						6 Cents, oval (Plimpton die)		red	20 0				
3 "		red on buff	2 0					1876. CENTENNIAL. No. 2036.							
6 "		red on white						3 Cents		green	0 6				
6 "		red on buff						3 "		red	0 6				
4 "		(1 & 3c. together) blue, red						1877. POSTAL SERVICE.							
10 "		(buff)	10 0					No value	No. 2037	blue on blue	0 60	4			
10 "		(white)	15 0					"	2037	blue on cream	0 60	6			
1861. White paper. No. 2016.								"	2037	black	0 4				
3 Cents, oval (small fig.)		rose	1 00	6				1865. NEWSPAPER STAMPS. Type 2042.							
6 "		rose	1 6					5 Cents, very large rect.		blue	0 6				
10 "		green	2 0					10 "		green	1 0				
Blue paper, uncut.								25 "		red	2 0				
3 Cents, oval (small fig.)		rose	5 0					1875. Warrior.							
Buff paper.								2 Cents, long rect.	No. 2038	black	0 2				
3 Cents, oval (small fig.)		rose	1 60	6				3 "	2038	"	0 3				
6 "		rose	2 6					4 "	2038	"	0 4				
10 "		green	2 0					6 "	2038	"	0 6				
12 "	2017	brown and red	2 6					8 "	2038	"	0 8				
20 "	2017	blue and red	3 0					9 "	2038	"	0 9				
24 "	2017	green and red	3 0					10 "	2038	"	0 9				
40 "	2017	black and red	5 6												

Set of 3 unused, 3/6

UNITED STATES—(continued).				UNITED STATES—(continued)				
<i>Justice.</i> Types 2039 to 2049.				<i>Navy.</i> Type 2060.				
Un-used	Used	Un-used per doz.	Used per doz.	Un-used	Used	Un-used per doz.	Used per doz.	
s. d.	s. d.	s. d.	s. d.	s. d.	s. d.	s. d.	s. d.	
12c.	24c.	36c.	48c.	60c.	72c.	84c.	96c.	rose
1/-	1/9	2/6	3/-	3/9	4/6	5/6	6/-	each
All the above are kept in stock; the undermentioned can be procured to order at a month's notice:								
1 dol. 92c., 3 dols., 6 dols., 9 dols., 12 dols.								
20 per cent. over face value.								
24 dols., 36 dols., 48 dols., 60 dols.								
15 per cent. over face value.								
1857-70. NEWSBRANDS.								
1 Cent,	small oval	No. 2050	blue on buff	0 6				
1 "	large oval	2022	blue on buff	0 30	1	0 9		
2 "	hexagon	2019	black	0 6	4	0		
2 "	large oval	2032	brown	0 40	23	0		
2 "	"	2032	red	0 40	13	0		
1873-79. POST CARDS.								
1 Cent	.	No. 2051	brown	0 20	11	60	9	
1 "	.	2052	black	0 20	11	00	9	
2 "	.	2053	blue	0 30	12	00	9	
1879. UNPAID LETTER STAMPS. No 2054								
1 Cent, rect.	.	.	brown	0 20	21	3		
2 "	.	.	"	0 20	21	91	6	
3 "	.	.	"	0 30	12	60	9	
5 "	.	.	"	0 50	1	0	6	
10 "	.	.	"	0 100	3			
30 "	.	.	"	2 6				
50 "	.	.	"	4 0				
STAMP FOR REGISTERED LETTERS								
No value, large rect.	No. 2055	green	1 00	4	3	0		
1873. OFFICIAL.								
If the prices are not given for single values, it signifies they are only supplied by the set.								
<i>Department of Agriculture.</i> Type 2056.								
1 Cent, rect.	.	.	yellow	0 2	1	6		
2 "	.	.	"	0 3				
3 "	.	.	"	0 30	22	31	6	
6 "	.	.	"	0 9				
10 "	.	.	"	1 0				
12 "	.	.	"	1 6				
15 "	.	.	"	2 0				
24 "	.	.	"	2 0				
30 "	.	.	"	2 6				
<i>Executive.</i> Type 2057.								
1 Cent, rect.	.	.	carmin	0 2	1	0		
2 "	.	.	"	0 3				
3 "	.	.	"	0 6				
6 "	.	.	"	0 9				
10 "	.	.	"	1 0				
<i>Interior.</i> Type 2058.								
1 Cent, rect.	.	.	vermillion	0 2				
2 "	.	.	"	0 3				
3 "	.	.	"	0 40	1	0 9		
6 "	.	.	"	0 60	1	0 9		
10 "	.	.	"	1 6				
12 "	.	.	"	1 00	1	0 9		
15 "	.	.	"	1 30	1	0 10		
24 "	.	.	"	2 60	1			
30 "	.	.	"	2 60	6			
90 "	.	.	"	0 2		1 9		
<i>Justice.</i> Type 2059.								
1 Cent, rect.	.	.	plum	0 2	1	0		
2 "	.	.	"	0 3				
3 "	.	.	"	0 40	3	2 0		
6 "	.	.	"	0 90	4			
10 "	.	.	"					
12 "	.	.	"	0 6				
15 "	.	.	"	2 0				
24 "	.	.	"					
30 "	.	.	"					
90 "	.	.	"					
OFFICIAL ENVELOPE STAMPS.								
<i>Post-office.</i> Type 2066.								
2 Cents, oval	.	.	black on yellow	0 20	11	90	10	
3 "	.	.	"	0 30	12	60	6	
6 "	.	.	"	0 60	25	01	6	
2 "	.	.	black on white					
3 "	.	.	"	1 6				
6 "	.	.	"					
<i>Treasury.</i> Type 2064.								
1 Cent, rect.	.	.	brown	0 20	2			
2 "	.	.	"	0 40	2			
3 "	.	.	"	0 40	1			
6 "	.	.	"	0 40	1	0 6		
7 "	.	.	"	1 0				
10 "	.	.	"	1 00	2	1 6		
12 "	.	.	"	1 00	2	1 6		
15 "	.	.	"	0 90	2	1 6		
24 "	.	.	"					
30 "	.	.	"	1 60	1	0 10		
90 "	.	.	"	0 2		1 6		
<i>War.</i> Type 2065.								
1 Cent, rect.	.	.	claret	0 20	11	60	9	
2 "	.	.	"	0 30	2			
3 "	.	.	"	0 40	1	0 9		
6 "	.	.	"	0 60	1	0 10		
7 "	.	.	"	1 0				
10 "	.	.	"	1 30	4			
12 "	.	.	"	1 60	3	2 0		
15 "	.	.	"	1 60	3			
24 "	.	.	"	2 00	4			
30 "	.	.	"	0 6				
90 "	.	.	"	0 9				

UNITED STATES—(continued).				UNITED STATES—(continued).			
War. Type 2067.				D. O. Blood and Co.'s.			
On white paper.				Postman stepping over houses.			
Un-used	Used	Un-used per doz.	Used per doz.	Un-used	Used	Un-used per doz.	Used per doz.
s. d.	s. d.	s. d.	s. d.	s. d.	s. d.	s. d.	s. d.
1 Cent, oval	.	vermilion	1 0	Square	.	black	30 0
2 "	.	"	3 6	" (Inscription at top)	.	"	15 0
3 "	.	"	2 6	" (City Despatch)	.	"	15 0
6 "	.	"	2 6	Circular, type-set	.	.	7 6
10 "	.	"	15 0	Oval, Post-office	.	pale blue	
12 "	.	"	2 6	Small oblong, paid despatch	.	bronze	5 0
15 "	.	"	15 0	" Penny post	.	blue on pink	2 0
24 "	.	"	15 0	" " "	.	bronze on blue	2 6
30 "	.	"	40 0	" Post-office despatch	.	bronze	3 6
Same design. On chamois paper.				Oval	.	dove	7 6
3 Cents, oval	.	vermilion	1 0	" "	.	black on green	7 6
6 "	.	"	2 0	" head of Clay	.	black	4 6
12 "	.	"		Rect., head Penny Post	.	blue	2 6
15 "	.	"		" " "	.	blue	1 0
24 "	.	"		ENVELOPES.			
30 "	.	"		Circular, Blood's despatch	.	red	
The same. On buff paper.				" "	.	red	
1 Cent, oval	.	vermilion		" Barnard's Cariboo Express.	.		
2 "	.	"	2 6	Oblong	.	" Paid "	green
3 "	.	"	1 6	" " Collect "	.	green	
The same. On orange paper.				" Berford and Co.'s Express.	.		
2 Cents, oval	.	vermilion	2 0	3 Cents, transverse oval	.	black	2 0
The same. On blue paper.				6 "	.	green	3 0
3 Cents, oval	.	vermilion	0 6	10 "	.	purple	3 0
On fawn paper.				25 "	.	red	
3 Cents, oval	.	vermilion	1 0	Bouton's.			
Newspaper Bands.				2 Cents, Manhattan express, black on flesh	.		
1 Cent, oval	.	vermilion on buff	0 4	2 " rect., head	.	black	4 6
2 Cents, oval	.	vermilion on buff	0 1	2 " " "	.	green	30 0
Official.				2 " " "	.	green	35 0
No value, oblong	.	brown	0 9	2 Cents, oval	.	vermilion	4 0
GOVERNMENT LOCALS				Boyd's City Express Post.			
1842. United States City Despatch Post.	.			2 Cents, large oval	.	green	
3 Cents, rect.	.	black on green		2 " oval, Eagle with long neck	.	"	1 0
3 "	.	black on blue		2 " " thick border	.	"	0 6
1844. New York Post-office.				2 " " black ground	.	"	2 0
5 Cents, rect. No. 2070	.	black on blue		2 " " thick figure	.	"	0 6
5 "	.	2070 black on white	10 0	2 " " thin	.	"	
1846. Brattleboro.				2 " " wing clear of side	.	"	
5 Cents, oblong	.	brown		2 " " wing clear of side	.	red on white	5 0
1846. Providence, R.I.				2 " " wing clear of side	.	vermilion	
5 Cents, oblong	.	black		2 " " wing curved	.	"	
10 "	.	black		2 " " against oval	.	"	
1845. St. Louis.				2 " " wing curved	.	gold on green	2 6
5 Cents, rect. No. 2068	.	black		2 " " against oval	.	gold on white	1 0
10 "	.	2069	black	2 " " wing curved	.	"	
LOCAL POSTAGE STAMPS.				2 " " against oval	.	crimson	
All warranted genuine and originals.				2 " " wing curved agst. oval	.	yellow	
Adams and Co.'s Express.				1 Cent	.	wing clear of side	green 1 0
25 Cents, rect. (Head to left)	.	black	4 6	1 "	.	wing not clear	pale blue 0 6
25 "	.	"		1 "	.	"	blue 0 6
Adams's Express Company.				1 "	.	"	buff 2 6
2 Cents, envelope	.	blue on orange	1 0	1876. Shield-shaped.			
1882. ALLEN'S DISPATCH.				2 Cents	.	red on white	
Rect.	.	carmine	0 6	2 "	.	red on buff	0 6
"	.	red on yellow	0 3	2 "	.	red on yellow	
"	.	brown		2 "	.	red on blue	
American Letter Mail Company.				2 "	.	red on pink	
20 for a dollar, oblong	.	black	4 6	2 "	.	red on green	
No value, square	.	"	50 0	2 "	.	blue on white	
Bancroft's City Express.				2 "	.	blue on buff	
5 Cents, rect.	.	blue		2 "	.	blue on yellow	
Barr's Penny Despatch.				2 "	.	blue on blue	
1d. Oblong	.	black on green		2 "	.	blue on pink	
				2 "	.	blue on green	
				Many of the above are also found embossed on envelopes.			

UNITED STATES—(continued).				UNITED STATES—(continued).					
1879.									
	Un-used	Used	Un-used per doz.	Used per doz.		Un-used	Used	Un-used per doz.	Used per doz.
	s. d.	s. d.	s. d.	s. d.		s. d.	s. d.	s. d.	s. d.
1 Cent, rect.	rose	0 3	2 0		1 Cent, rect.	black or blue	1 0		
1 " "	blue	0 3	2 0		2 " "	black	1 0		
ENVELOPE STAMPS.					City Express Post.				
No value . . .	blue on white		2 6		City Express, G. & H. (Gahagan & Howes.)				
" . . .	blue on buff				5 Cents, oblong	blue			
" . . .	red on white		2 6		No value " "	blue			
" . . .	red on buff				" " "	black			
Brady and Co.'s.					City Letter Express Mail.				
Penny Post, rect.	lilac				1 Cent, heart-shape	red			
One Cent . . .	red on yellow	2 6			Clark and Co.'s.				
Brainard and Co.'s.					1 Cent, rect.				
No value, circular	black					red	2 6		
" " "	blue	3 0			Cornwell's Post-office.				
Bridge and Co.'s Despatch.					No value, rect.				
No value, oblong	bronze on green					red		30 0	
" " "	bronze on vermilion				Cressman and Co.'s Penny Post.				
Broadway Post-office.					No value, oblong				
No value, oblong	black					black			
Barr and Co.'s.					Crosby's City Post.				
1d. Despatch, oblong					2 Cents, rect.	rose			
Brownson and Forbes's.					Cumming's City Post.				
No value, oval	green				2 Cents, square	black on green			
Brooklyn City Express.					2 " "				
1 Cent, rect.	blue	0 4			" "	black on yellow			
2 " "	crimson	0 4			2 " "	black on white	7 6		
2 " "	rose	0 4			2 " "	black on rose			
2 " "	vermilion				De Ming's Penny Post.				
2 " "	dark blue	2 0			Small oblong	black			
2 " "	pale blue	2 0			Douglas's City Despatch.				
Brown and Co.'s City Post.					Value not indicated, rect.				
1 Cent, rect.	black					blue	0 4	3 0	
2 " "	black				1 " " "	rose			
Brown and Co.'s Easton Despatch.					1 Cent, rect " " "				
2 Cents, rect.	black					vermilion	0 4	3 0	
Brown and McGill's Post-office Despatch.					Dupuy and Schenck's Penny Post.				
No value, oval	black				Oblong	black	5 0		
" " "	blue				Eagle City Post.				
California Penny Post Company.					Circular				
5 Cents, oblong	blue					black on white			
Carne's City Letter Express.					Oblong (Type-set)				
(5 Cents) oval	rose					black on yellow	5 0		
(10 ") "	rose				Small oblong	blue	1 6		
<i>Same design, "Carne's" erased.</i>					" " "				
(5 Cents) oval	rose	3 0			" " "	red	5 0		
Carne's San Francisco Letter Express.					" " "				
(5 Cents) oval	red					dull mauve	10 0		
(5 ") "	blue				East River Post-office.				
(5 ") "	black				Circular	black on brown			
(5 ") "	silver				Oval	green			
(5 ") "	gold				Empire City Despatch.				
Carter and Co.'s Paid Despatch.					No value, rect.				
No value, oblong	blue	3 6				green	0 4	3 0	
Carrier's Despatch.					Essex Letter Express.				
1 Cent, oblong	red				2 Cents, rect.	vermilion			
1 " "	rose	2 0			Fiske and Rice's Express.				
1 " "	blue				Small rect	vermilion			
1 " "	black	2 0			Floyd's Penny Post.				
Cheever and Sowle's City Delivery.					No value, rect.				
2 Cents, circular	blue	0 4	3 0			blue			
Chicago Penny Post.					" " "				
No value, rect.	orange	1 0				brown	2 6		
City Despatch Delivery.					Frazer and Co.'s City Despatch Post.				
1 Cent, oval	black	2 6			2 Cents, oblong	pink			

		Un-used	Used	Un-used per doz.	Used per doz.			Un-used	Used	Un-used per doz.	Used per doz.
		s.	d.	s.	d.			s.	d.	s.	d.
UNITED STATES—(continued).						UNITED STATES—(continued).					
Hanford's Pony Express.						Letter Express, Free.					
2 Cents, small oval	black on yellow					(5 Cents) circular	black				
No value, oval	"City Express" red					(5 ") oval	"	4	0		
Hartford, Conn.						Martin's City Post.					
5 Cents, square	pink					2 Cents, small oblong	grey				
10	yellow					McIntyre's City Express Post.					
Hinckley's Express Co.						2 Cents, rect.	carmine	0	4	3	0
One Cent, rect.	red					Menaut and Co.'s Express Post.					
" "	blue					2 Cents, oblong	red				
" "	black					Messenkops's Post-office.					
Honour's City Post.						No value, oval	green				
2 Cents, small oblong	lavender			35	0	Metropolitan Express Company.					
No value	lavender					1 Cent, shield-shaped	chocolate	0	3	1	9
Hourly Express Post.						1 "	dull red	1	6		
One Cent, diamond	green	15	0			5 "	chocolate	0	6		
Hoyt's Letter Express.						10 "	"	0	6		
No value, small oblong	black on red					20 "	"	0	9		
Hussey's Post						1 "	blue	0	6		
Bank and Insurance Delivery Office.						5 "	"	0	6		
50, William Street	blue	1	6			10 "	"	0	6		
82, Broadway	blue	1	6			20 "	"	0	9		
Bank and Insurance City Post.						ENVELOPE STAMP.					
50, William Street	black	2	6			2 Cents, shield-shaped	vermillion	0	6		
" "	red	1	6			Metropolitan Post-office.					
82, Broadway	black	1	6			No value, oblong	red				
" "	red	2	0			One "	blue				
50, William Street Basement	red	3	6			One Cent, shield-shaped	red				
" "	black					" "	blue				
Special Message Post.						"New York City Express Post.					
One Cent, on delivery	red	2	0			2 Cents, rect.	green				
" "	marone	2	0			Overton and Co.'s.					
" "	black	2	0			No value, circular	black				
Two Cents	yellow	2	0			Pacific Stage and Express Company.					
Daily Delivery.						ENVELOPE STAMPS					
No value, rect.	blue	0	4			Transverse, oval	blue	1	6		
" "	red	0	4			" "	black on buff	1	6		
" "	mauve	0	4			Penny Post.					
" "	brown	0	4			Small oblong	blue				
" "	yellow	0	4			" "	"Paid"	"			
" "	green	0	4			Pomeroy's Letter Express.					
" "	black	0	4			(5 Cents) rect.	orange-red	0	6		
S.M. Post.						(5 ") "	black	0	6		
5 Cents, oblong	vermillion	2	6			(5 ") "	blue	1	0	7	6
10 "	gold on green	2	6			(5 ") "	brown				
15 "	bronze on black	7	0			(5 ") "	black on yellow	2	6		
20 "	black on white					(5 ") square	black on red	2	0		
25 "	gold on blue	8	6			Post-office Despatch.					
Figure of Letter Carrier.						1 Cent, small oblong	blue				
Rect.	blue	1	0			1 "	red				
" "	rose	1	0			Price's City Express.					
The same, but smaller.						2 Cents, large oval	green	1	6		
Rect.	blue					2 " small oval	"				
" "	rose					2 " "	vermillion				
Jefferson Market Post Office.						Priest's Paid Despatch.					
No value, oblong	black on red					Small oblong	black on red				
" "	black on blue					" "	black on yellow				
Jenkins's Camden Despatch.						J. H. Prince's Letter Despatch.					
No value, rect.	black	0	6			No value, oval	black			5	0
Jones's City Express Post.						Robinson and Co.'s.					
2 Cents, rect.	black on rose					One Cent, rect.	brown on blue				
Kidder's City Express Post.						" "	black on blue				
2 Cents, oblong	green					" "	red on green				
Kingman's City Post.						No value, oblong	yellow				
2 Cents, small oblong	black					Robinson and Co.					
Langton and Co.'s Humboldt Express.						One Cent, oblong	black on blue				
25 Cents, rect.	brown										

Set of 5 R
unused, 1/6The Set of 9
unused, 2/6

	Un-used	Used	Un-used per doz.	Used per doz.
	s. d.	s. d.	s. d.	s. d.
UNITED STATES—(continued).				
Russell's 8th Avenue Post-office.				
No value, rect.			green	
" "			red	
" "			brown	
Smith's City Express Post.				
2 Cents, oblong			green	
2 " "			red	
Snow's Despatch.				
No value, square			black	
" "			blue	
Squier and Co.'s City Letter Despatch.				
One Cent, rect.	0	6	green	
" "			blue	
" "			marone	
" "			black	
Stait's City Despatch.				
Oblong, glazed	5	0	black on yellow	
Staten Island, Express Post.				
3 Cents, oblong			red	
Steinmeyer's City Post.				
2 Cents, small oblong			blue	
2 " "			green	
2 " "			rose	
2 " "			yellow	
Stringer and Morton's City Despatch.				
Small oblong			black on gold	
Swarts's Despatch.				
<i>Head of General Taylor.</i>				
No value, rect.			black on green	
" "			rose on white	
" "			dull red on white	7 6
<i>Head of General Washington.</i>				
No value, rect.			black	15 0
" "			rose on white	
" "			red on white	
Swarts for U.S. Mail.				
One Cent, square	2	0 4 0	blue	
Teese and Co.'s Penny Post.				
Small oblong			blue	2 6
Union Square Post-office.				
One Cent, shield-shaped			green	2 0
Two Cents			rose	2 0
U.S. Mail, Prepaid.				
One Cent, circular			black on yellow	
" "			black on rose	
U.S.P.O.				
No value, small oblong			black on red	
" "			blue on white	
One Cent			blue on white	1 6
" "			gold on black	
" "			black on blue	
Waldron's Express Paid.				
No value, square			black on claret	
Walton and Co.'s City Express Post.				
2 Cents, oval			black on pink	
Washington City Despatch.				
One Cent, rect.			blue	
" "			violet	
Wells, Fargo, and Co.				
10 Cents, rect. Type 2071			brown	0 6
25 " "			blue	2 6
25 " "			rose	0 9
1 Dollar " "			red	1 6
2 " "			green	4 0
2 " "			red	2 6
4 " "			black	2 9
4 " "			green	3 6
1 " "			blue	0 6

	Un-used	Used	Un-used per doz.	Used per doz.
	s. d.	s. d.	s. d.	s. d.
UNITED STATES—(continued).				
ENVELOPES.				
$\frac{1}{2}$ ounce			pink	1 6
3 Cents No. 2072			green and black	1 6
NEWSPAPER STAMPS.				
No value			blue	0 9
" (insc. in two corners)			blue	0 6
PUBLISHER'S PAID STAMP.				
No value			blue	1 0
Westervelt's Post.				
Oblong			black on lavender	
" "			black on flesh	15 0
West-town Post.				
Small oblong			gold on white	2 6
Whittelsey's Express.				
2 Cents, rect.			red	
2 " "			blue	
Winan's City Post.				
2 Cents, oblong			black on white	
5 " "			black on yellow	
10 " "			black on green	
20 " "			black on red	
Wyman's Post.				
(5 Cents) oblong			black	
VENEZUELA.				
1859. Type 2073.				
$\frac{1}{2}$ Real, small rect.			orange	0 30 3
" "			yellow	0 4
1 " "			blue	0 41 0
2 " "			red	0 61 0
1862. Type 2074.				
$\frac{1}{2}$ Centavo, rect.			green	0 6
" "			dull purple	0 6
1 " "			brown	0 4
1863. Type 2075.				
$\frac{1}{2}$ Centavo, rect.			red	
1 " "			slate	0 4
$\frac{1}{2}$ Real " "			yellow	0 40 43 0
1 " "			blue	1 00 9
2 " "			green	1 6
1866-75. Type 2076.				
$\frac{1}{2}$ Centavo, square			light green	
1 " "			blue-green	
$\frac{1}{2}$ Real " "			magenta	0 60 4
1 " "			vermilion	2 0
2 " "			yellow	
<i>The same, surcharged.</i>				
1 Centavo, square			lavender	0 6
2 " "			green	0 3
$\frac{1}{2}$ Real " "			magenta	0 2
1 " "			vermilion	0 32 0
2 " "			yellow	1 0
<i>The same, surcharge reversed.</i>				
1 Centavo, square			lavender	0 2
2 " "			green	0 4
$\frac{1}{2}$ Real " "			magenta	0 4
1 " "			vermilion	2 0
2 " "			yellow	1 0
1871. Escuelas. Value in words.				
1 Centavo, rect.			orange	0 60 6
2 " "			"	1 0
3 " "			"	2 62 0
4 " "			"	2 62 6
5 " "			"	1 00 9
1 Real " "			rose	1 6
2 " "			"	2 0
3 " "			"	2 6

Net of 3, 1/-

1 6

VENEZUELA—(continued).				VICTORIA—(continued).			
1879. Type 2077.				1857. Type 2089.			
Un-used	Used	Un-used per doz.	Used per doz.	Un-used	Used	Un-used per doz.	Used per doz.
s. d.	s. d.	s. d.	s. d.	s. d.	s. d.	s. d.	s. d.
1 Centesimo, rect.	lemon	0 8 0	6	2d., Rect.	brown	1 0	
1 "	orange	0 0	3	2d. "	grey	1 0	
5 "	orange	0 6 0	3	2d. "	light violet	1 0	
10 "	blue	1 0 0	4	1858. Type 2090.			
30 "	blue	1 0		1d., Rect.	green	2 6	
50 "	blue			6d. "	blue	0 6	
90 "	blue			1859. Type 2091.			
1 Venezolana	red	2 0		1d., Rect.	yellow-green	0 6	
3 "	red			1d. "	green	0 4	
5 "	red			2d. "	lilac	0 3	
1880. Same type, perf.				2d. "	slate	0 4	
5 Centimos, rect.	yellow	0 4 0	2	4d. "	pink	0 3	
10 "	yellow	0 0	3	4d. "	brick-red	0 4	
25 "	yellow	1 0 0	2	1859. Type 2092.			
50 "	yellow	3 6 0	2	1s., Octagon	blue on white	0 3	
1 Bolivar	pale blue	1 6		1862. Type 2093.			
2 "	deep blue			1d., Rect.	green	0 3	
5 "	blue			1858-65. Type 2094.			
10 "	carmine			6d., Rect.	orange	0 2	1 6
1880. Type 2078.				6d. "	yellow		
5 Cents, rect.	blue	0 2 0	1 1 9	6d. "	black		
10 "	carmine	0 5 0	4 3 6	2s. "	green	0 9	
25 "	yellow	0 9 0	2	2s. "	blue	0 2	1 6
50 "	brown	1 3 0	3	1862. Type 2095.			
1 Bolivar	green	2 0 1	0	3d., Rect.	blue	0 4	
1882. Types 2079-2083.				3d. "	lake	1 0	
5 Cents, rect.	blue			4d. "	rose	0 1	0 10
10 "	bistre			6d. "	orange		
25 "	brown	0 9 0	2	6d. "	black	1 6	
50 "	green			6d. "	black	0 2	1 6
1 Bolivar	violet			1864-72. Type 2097.			
Types 2084-2087.				1d., Rect.	green	0 4	
5 Cents, rect.	green	0 2 0	1 1 3 0 9	1d. "	green	0 3 0	1 0 10
10 "	grey			2d. "	lilac	0 1	0 9
25 "	orange	0 6 0	3	2d. "	grey	0 1	0 9
50 "	blue			4d. "	rose	0 8 0	1 0 6
1 Bolivar, rect.	carmine			8d. "	orange		
3 "	violet			1872.			
10 "	bistre			3d., Rect.	No. 2098 . pink-lilac	0 6	
20 "	plum			3d. "	2098 . slate	0 6	
25 "	black			3d. "	2098 . orange	0 1	0 9
1880. Post CARDS.				6d. "	2099 . blue	0 9 0	1 0 6
2 Centimos	black	0 6		8d. "	brown	1 6 0	2 1 6
5 Cents	blue	0 6		9d. "	(surcharged) 2099 . chocolate	0 4	
1883.				10d. "	2099 . slate	2 0	
5 Centimos	green on white			10d. "	(coloured paper) . chocolate	0 4	
5 "	green on blue			1s., Oct.	" 2100 blue on blue	2 0 0	2 1 6
5 "	green on yellow			5s. "	" 2101 blue on yellow		
5 "	green on rose			5s. "	" blue and red on white	0 3	2 0
10 "	yellow on white			1870-71. No. 2102.			
10 "	yellow on blue			2d., Rect.	lilac	0 1	0 8
10 "	yellow on yellow			1873-77.			
10 "	yellow on rose			1d., Rect.	No. 2103 . rose	0 1 0	1 0 9 0 6
10 "	carmine on white			1d. "	2103 . black	0 6	
10 "	blue			1d. "	2104 . green	0 2 0	1 1 6 0 6
10 "	yellow			2d. "	2105 . mauve	0 4 0	1 0 6
10 "	rose			8d. "	(surcharged) 2106 . brown		
				9d. "	2106 . chocolate		
				1s. "	2107 blue on blue	1 9 0	1 0 10
VICTORIA.				1878. On tinted paper.			
1852. Type 2088.				1d. Rect.	No. 2103 . rose	0 2	
1d., Rect.	light red	1 0		1d. "	2104 . green	0 1	0 10
1d. "	rose	1 0		2d. "	2105 mauve on green	0 1	0 10
1d. "	cinnamon	1 6		2d. "	2105 mauve on fawn	0 2	1 6
2d. "	dull buff	3 6		1880-83.			
2d. "	grey	3 6		1d. Rect.	No. 2117 . green	0 2 0	1 0 9 1 6
3d. "	dark blue	0 9		2d. "	2109 . brown	0 3 0	1 2 9 0 4
3d. "	light blue	0 6		4d. "	2109 . carmine	0 7 0	1 6 0 0 9
				2s. "	2108 blue on green	0 2	1 6

Set of 5 unused, 4/-

		Un-used	Used	Un-used per doz.	Used per doz.
		s. d.	s. d.	s. d.	s. d.
VICTORIA—(continued).					
FISCAL USED FOR POSTAGE.					
1d. large rect.	brown				
1856. Nos. 2110, 2111.					
6d. Rect. (too late)	lilac and green				
1s. „ (registered)	blue and rose				
1869-78. ENVELOPE STAMPS.					
1d. Oval No. 2112	green on white	0 4 0	3 3 0		
1d. „ 2112	green on blue	0 5	4 0		
2d. „ 2113	pink on white	0 4 0	2 3 1 6		
2d. „ 2113	pink on blue	0 6 0	4		
2d. „ 2113	magenta on blue	0 5			
1882.					
1d. Oval No. 2114	green on white	0 3 0	2 2 3 1 6		
1d. „ 2114	green on blue	0 3	2 3		
1881. REGISTERED ENVELOPE. No. 2115.					
4d. Oval (2 sizes)	violet	0 5	6 6		
1871-83. NEWSPAPER BANDS.					
½d. Rect.	Type 2097. green				
1d. „	2097. „	0 3 0	1 2 6		
1d. „	2097. „	0 3	2 3		
POST CARDS. 1876. Type 2097.					
1d.	mauve	0 4	3 0		
1877-82. Type 2104.					
1d. (large arms)	lilac	0 3	2 6		
1d. (small arms)	lilac	0 3	2 0		
1883. Type 2117.					
1d.	carmine	0 3	2 0		
2d. (reply)	lilac	0 4	3 6		
OFFICIAL FRANK STAMPS.					
1870. No value indicated. Type 2118.					
Chief Secretary	circular blue		0 2	1 6	
„ „	red		0 6		
Treasurer	blue		0 2	1 6	
Com. of Trades & Customs	„		0 3		
Postmaster-General	„		0 1	0 10	
„ „	black				
Minister of Justice	blue		0 6		
„ „	red				
Survey of Crown Lands	blue		0 3		
Minister of Mines	„		0 3		
Solicitor-General	„		0 2		
Commissioner of Railways	„		0 6		
Attorney-General	„		0 3		
Minister of Public Instruction	„		0 2		
Minister of Lands and Agriculture	„		0 6		
Governor of Victoria	„				
Curator of Deceased Persons' Estates	„				
Government Printer	„		0 6		
Com. of Crown Lands & Surveys	„		0 1		
„ Public Works	mauve		0 6		
Col. Commandant of Volunteers	blue				
Commissariat Staff	„				
Commander of H.M. Sea Forces	„				
Commandant Local Forces	„		1 0		

		Un-used	Used	Un-used per doz.	Used per doz.
		s. d.	s. d.	s. d.	s. d.
VIRGIN ISLES.					
1866-79.					
1d. Rect.	No. 2119. green	0 6			
4d. „	2121. red-brown	0 8	7 0		
6d. „	2122. pink	0 10	9 0		
1s. „	2123. crimson	2 0 1 6			
1s. „ (with crimson edge)	crimson	1 9 1 6			
1880-82. Type 2120.					
½d. rect.	green	0 2	1 0		
½d. „	orange	0 6			
1d. „	green	0 4			
1d. „	carmine	0 2	1 6		
2½d. „	fawn	0 5			
1880. POST CARD.					
1½d.	Type 2120. brown	0 4	3 0		

		Un-used	Used	Un-used per doz.	Used per doz.
		s. d.	s. d.	s. d.	s. d.
WESTERN AUSTRALIA.					
1855. Swan.					
2d., Oct.	No. 2124. chocolate		5 0		
4d. „	2125. blue	2 0 1 0			
6d. „	2126. bronze	5 6			
1s., Oval	2127. brown	4 0 3 6			
1861. Type 2128.					
1d., Oblong	black	3 6 0 9			
2d. „	red	1 6 1 0			
4d. „	deep blue	30 0			
6d. „	green	3 6			
1862. Type 2128.					
1d., Oblong	carmine	0 6 0 3			
1d. „	rose	0 3			
2d. „	blue	0 8 0 3			
4d. „	red	1 6			
6d. „	violet-brown	4 0			
1s. „	yellow-green	2 6			
1865-72. Type 2128.					
1d., Oblong	straw	0 2 0 1 1 9 0 6			
2d. „	yellow	0 4 0 1 3 6 0 6			
2d. „ (error)	violet	40 0			
3d. „	No. 2129. salmon	0 6 0 1 0 10			
4d. „	rose	0 8 0 2 6 0 1 6			
6d. „	violet	1 6 0 2			
6d. „	pale lilac	1 0 0 1 0 10			
1s. „	green	2 0 0 6			
1875. Type 2130.					
1d., Oblong	yellow	2 0 0 6			
1879. POST CARDS.					
Halfpenny	No. 2131. brown on salmon	0 3 0 2 2 0 1 6			
One Penny	2132. blue on white	0 4 3 0			
WURTEMBERG.					
1851. Type 2133.					
1 Kreuzer, square	light buff	0 4 0 4			
3 „ „	yellow	0 1	0 6		
6 „ „	green	0 1	0 9		
9 „ „	rose	0 3			
18 „ „	dull purple	2 0			
1861. Silk thread. Type 2134.					
1 Kreuzer, square	brown				
3 „ „	orange	2 6 0 3			
6 „ „	green	0 6			
9 „ „	rose	3 6 0 4			
18 „ „	blue				
No silk thread. Type 2134.					
1 Kreuzer, square (perf.)	brown	0 6 0 3			
3 „ „	orange	0 1	0 9		
6 „ „	green	0 2	1 6		
9 „ „	rose	0 2	1 6		
18 „ „	blue	1 6 0 9			
1864. Type 2134.					
1 Kreuzer, square	green	0 6 0 1 0 6			
3 „ „	rose	0 9 0 1 0 6			
6 „ „	blue	0 3			
9 „ „	stone	0 2	1 6		
18 „ „	orange	1 0			
1868. Type 2134.					
7 Kreuzer, square	blue	0 4			
1869. Type 2135.					
1 Kreuzer, rect.	green	0 2 0 1 1 6 0 6			
2 „ „	orange	0 6 0 1 0 10			
3 „ „	rose	0 3 0 1 1 9 0 6			
7 „ „	blue	0 6 0 1 0 9			
9 „ „	stone	1 0 0 1 0 10			
14 „ „	yellow	2 0 0 2 1 6			
1873. Type 2134.					
70 Kreuzer, square	marone				

Set of 5 unused, 4/6

		Un-used	Used	Un-used per doz.	Used per doz.			Un-used	Used	Un-used per doz.	Used per doz.		
		s.	d.	s.	d.			s.	d.	s.	d.		
WURTEMBERG—(continued).						WURTEMBERG—(continued).							
1875-81. Types 2137, 2138.						1873-74. <i>With border.</i> Type 2135.							
3 Pfennige, rect.	green	0	10	10	60	8	1 Kreuzer	green on bluish	0	2	1	6	
5 "	lilac	0	10	10	90	6	2 "	orange on bluish	1	6			
10 "	rose	0	20	1	0	6	2 "	rose-violet on bluish	0	4			
20 "	blue	0	40	1	0	9	4 "	(reply) orange on bluish					
25 "	brown	0	60	2			1874.						
50 "	pale grey	1	60	2	1	3	18 Kreuzer	No. 2144 green on bluish	1	0	10	0	
50 "	green	0	90	4			Field Post	pale blue on orange	0	4	3	0	
2 Marks	yellow		0	6			1875. <i>Black inscription.</i> Type 2135.						
2 "	vermilion		0	4			1 Kreuzer	green on bluish	0	3			
5 "	pale blue						2 "	mauve on bluish	0	4			
ENVELOPE STAMPS. Nos. 2139, 2140.						<i>Issue of 1873-74, surcharged with type 2141.</i>							
1862. <i>Large green inscription, white paper</i>							5 Pfennig	lilac and green on pale blue	1	0			
3 Kreuzer, oct.	rose						1875. Type 2137.						
6 "	blue						3 Pfennig	green on bluish	0	6			
9 "	brown						5 "	lilac on bluish					
1863. <i>Small green inscription.</i>						1876. Type 2137. <i>Black inscription.</i>							
3 Kreuzer, oct.	rose		0	6			5 Pfennig	lilac on buff	0	2	1	6	
6 "	blue						10 "	(reply) lilac on buff	0	4			
9 "	brown		0	6			1879. No. 2137.						
1865. <i>Inscription in various colours.</i>						1882. <i>Coloured inscription.</i>							
3 Kreuzer, oct. (black insc.)	rose	0	60	1	0	9	3 Pfennige	green on buff					
6 "	yellow	0	6				10 "	rose on buff	0	3	2	0	
6 "	blue	0	6				20 "	(reply) rose on buff	0	5	4	0	
1874. <i>No inscription.</i>						1881-83. Type 2143.							
1 Kreuzer, oct.	green	0	30	12	00	9	3 Pfennig, square	green	0	6			
3 "	rose	0	90	4			5 "	violet	0	2	1	6	
1875. Type 2141.						1875. SERVICE STAMPS. Type 2142.							
5 Pfennige	lilac	0	2	1	0		5 Pfennige, rect.	violet	0	3	2	0	
10 "	rose	0	30	22	0		10 "	rose	0	6	4	0	
5 "	on 1 kr. (provisional)	lilac	0	6	4	6	<i>The same, surcharged.</i>						
10 "	on 3 kr. (")	rose	0	6	4	0	5 Pfennige, rect.	violet					
Field Post (with instruction)	white	0	4	3	0		2 Marks	yellow					
4, 6, 7, and 9 kr. on buff, set of 4, 2/6.						1881-83. Type 2143.							
1872. NEWSBANDS.						1881-83. Type 2143.							
1 Kreuzer	Type 2135	green	0	20	21	61	6	3 Pfennig, square	green	0	6		
3 Pfennige	2137	"	0	10	10	9		5 "	violet	0	2	1	6
3 "	(without black margin)	"	0	2	1	3		10 "	rose	0	1	0	9
RETURN LETTER STAMPS.						1881-83. Type 2143.							
<i>Value not indicated.</i>						1881-83. Type 2143.							
Square	No. 2145	black	0	4	3	0		20 "	blue	0	1	0	9
Oblong	"	black	0	2	1	6		25 "	bistre	0	2	1	6
Oval	2146	red						50 "	grey				
POST CARDS.						1881-83. Type 2143.							
1870. Type 2140.						1881-83. Type 2143.							
1 Kreuzer	green on bluish	0	4				50 "	green	0	4			
2 "	(1 x 1 for reply) green on bluish	0	6	4	0		2 Marks, rect.	black and yellow					
3 "	rose on bluish	1	0				SERVICE ENVELOPES. Type 2142.						
1872. <i>Without border.</i> Type 2135.						5 Pfennige, rect.							
1 Kreuzer	green on bluish	0					5 "	surchd. (2 sizes) violet	0	6			
2 "	(reply) green on bluish	0	3	2	0		1881. Type 2143.						
2 "	orange on bluish	1	0				5 Pfennig, square	mauve	0	6			
4 "	(reply) orange on bluish	0	6				10 "	rose	0	4			

NOW READY.

350 pages, Crown 8vo, embellished with over 900 Illustrations, the SECOND EDITION of the

STAMP COLLECTOR'S HAND BOOK.

By E. L. PEMBERTON.

THE Publishers have the pleasure to announce that a Second Edition of this valuable work is now ready, the First Edition having been long since exhausted. It has been entirely revised, greatly enlarged, contains a detailed description of every Stamp issued to the present time, with interesting notes on all Philatelic subjects, and is full of useful information to collectors. This Catalogue is complete in one volume, and the great experience of the Editor, dating from the first days of Philately, is a sufficient guarantee that the Work is of a most complete character. It includes voluminous remarks on the relative value of Stamps, if reprinted, and much historical and other information, together with notes on forgeries, doubtful, and bogus Stamps.

PRICES.

No. 1.—Crown 8vo, appropriately designed cover, and bound in cloth | No. 2.—Demy 8vo, on fine toned paper, handsomely bound, "a superb volume," 10/-; post-free, 10/6.

SUMMARY OF STANLEY, GIBBONS, & Co.'s PUBLICATIONS.

POST-FREE TO GREAT BRITAIN AND PLACES ABROAD.

	No.	s.	d.	Price Postage Paid.						
				Parcels Post.		Countries				
				Great Britain only.	in Class A.	in Class B.	Australia, &c.			
THE IMPROVED SERIES OF POSTAGE STAMP ALBUMS. Ninth Edition, greatly enlarged, Now Ready, with spaces for all the latest issues.	1	1	9	1	9	1	11	2	6	
	2	3	6	3	7	4	1	5	4	
	3	4	6	4	8	5	3	6	8	
	4	5	6	5	8	6	4	7	8	
THE IMPERIAL POSTAGE STAMP ALBUM. Fourth Edition, greatly enlarged. Two volumes, including the four Supplements previously published.	No. 5. The 2 vols.		13	8	14	6	16	9	20	10
	6	16	2	17	0	19	2	23	4	
	7	18	8	19	6	21	8	25	10	
	8	21	8	22	6	25	0	29	8	
	9	31	8	32	6	35	0	40	4	
	10	51	8	61	0	
The Supplements to the Second, Third, and Fourth Editions of THE IMPERIAL ALBUM.	Nos. 1, 5, 9, 13, 17, or 21.		5	0	5	1	5	8	6	10
	2, 6, 10, 14, 18, or 22.		6	0	6	1	6	8	7	10
	3, 7, 11, 15, 19, or 23.		7	0	7	2	7	9	9	2
The STAMP COLLECTOR'S HAND BOOK. Second Edition, entirely Revised and Enlarged.	No. 1		5	5	9	6	8	
	2		10	6	10	8	11	4	12	8
ALBUM WEEDS; or, How to Detect Forged Stamps	No. 1		8	0	8	0	8	7	9	10
THE NATIONAL ALBUMS for Arms, Crests, Monograms, &c. Third Edition, Enlarged and Improved.	No. 1		1	8	1	11	2	6
	2		2	11	3	4	4	2
	3		4	0	4	0	4	4	5	2
	4		5	6	5	6	6	0	7	0
	5		8	0	8	0	8	5	9	6
YE ARMORIE, for ARMS, CRESTS, AND MONOGRAMS	No. 6		7	0	7	0	7	6	8	6
Ditto	8		10	6	10	6	11	0	12	0
THE ARMORIAL ALBUM	12		12	6	13	0	14	0	16	0
	13		17	6	18	0	19	0	22	0
	15		30	9	35	0
	16		36	0	40	0
THE FAVOURITE SCRAP ALBUM	17		2	0	2	0	2	6	3	6
	18		3	0	3	1	3	8	4	10
	19		4	0	4	3	5	0	6	6
	20		5	0	5	4	6	2	7	10
	21		6	9	7	1	8	2	10	4
	22		8	3	8	8	10	0	12	2

The countries referred to above in Class A are Great Britain, the United States, Canada, Egypt, the whole of Europe, Malta, Cyprus, Madeira, Azores, Persia, &c. &c.

Class B, British Guiana, Argentine Republic, St. Thomas and Danish Colonies, Bermuda, all French, Dutch, Spanish, South African, and Portuguese Colonies, Mexico, Mauritius, Peru, Brazil, Hayti, Paraguay, Granada Confederation, Chili, Ecuador, West Coast of Africa, Salvador, Uruguay, Guatemala, Venezuela, and most of the West India Islands, and all countries in Class B of the Postal Union.

Any of the above can be sent by registered book post, at an extra charge of 2d. each Volume. *Nos. 10, 15, and 16 are too heavy to go by post to countries in the Postal Union. The charge for a cardboard box for the Imperial Album is 2d., a wooden box, 1/8. The number should be given in ordering Supplements, to prevent mistakes. The number of the Album will be found in the lower right hand corner of the front of the cover.

IMPORTANT NOTICE.—Next Edition of Catalogue.

STANLEY, GIBBONS, & CO. beg to announce that the price of the next Edition (the Fifth) of their PRICE CATALOGUE AND APPENDIX will be considerably advanced.

S. G. & Co. find it necessary to take this step, owing to the greatly increased expense of the work since its first publication, the cost of the present Edition, in material alone, being nearly double the price it is sold at. Due notice as to the publication of the above will be given in the later Addenda, post-free, 2d. each, and any enquiries should, to receive a reply, invariably be accompanied by postage for that purpose. Orders, if prepaid, can now be booked; but it must be understood, that S. G. & Co. do not undertake the publication of the Catalogue by any particular date. The prices of the Fifth Edition, when ready, will be

	Post-free.	To Great Britain, Europe, United States, Canada, & Egypt.	To other Countries comprised in the Postal Union.	To Australia, Asia, &c.
THE PRICE CATALOGUE		1/-	1/3	1/6
THE APPENDIX		1/6	1/9	1/3
THE TWO BOUND TOGETHER		2/6	3/-	3/9
Handsome Gilt Cloth Reading Covers, fitted with elastic band, and adaptable to this, or any future Edition, price 1/- each; or		1/2	1/4	1/6

STANLEY, GIBBONS, & Co. are prepared to purchase, for immediate cash, good Collections of Stamps, or large quantities of old and rare issues, also early issues of any of the undermentioned countries.

Argentine Confederation and used locals, Brazil, British Guiana, Buenos Ayres, rare Confederate States, Canada, 1d., 3d., 6d., 10d., and 1s., Cape of Good Hope, Cashmere, Ceylon, Fiji Islands, France, Republic, New Caledonia and Reunion, German envelope, Guinea, New Granada, Great Britain, 1d., V.R., 6d., 10d., and 1s., oct., 1d. and 2d. Mulready's, Hayti, Hanover env., Hong Kong, large India Service, Luzon, Mauritius, Mexico (particularly Provisional), Monte Video, Natal and Provisional, New Brunswick, Newfoundland, New South Wales, New Zealand (blue paper), Portuguese Indies, Nova Scotia, Oldenburg, Peru, Portugal, Spain, Livonia, St. Helena, West Indian, San Salvador, Sandwich Isles, Cuba, Swiss, Tasmania, Trinidad, Naples, Victoria, Local U. S. (originals), Western Australia, etc. etc.

S. G. & Co can only take good specimens of the above, and will be glad to receive them on inspection, with lowest price. All letters must contain stamp for reply.

A New Edition of the Colonial and Foreign Stamp Exchange Circular, 8 pages, for 1884, is now ready, post-free, 2d.

STANLEY, GIBBONS, & CO., STAMP IMPORTERS, 8, GOWER STREET, LONDON, W.C.

The Philatelic Record: The Organ of the Philatelic Society of London.

IN addition to full reports of all Novelties, most of which are first described in this Journal, subscribers will find elaborate and exhaustive papers on Stamps, Post Cards, &c., by the leading Philatelists of the day. A most important feature in this periodical is the monthly reports of the proceedings of the Philatelic Society, including all the accurate and detailed lists drawn up by the Society.

A specially prepared Photograph of some eminent Philatelist is issued with the last number of each volume, to be bound as a frontispiece to it. Each volume commences with the February number.

The earliest information on all matters of interest to Subscribers, including descriptions of new or dangerous forgeries, may be relied on.

Queries addressed to the Publishers up to the 15th will be answered in the Magazine for the same month. Advertisements are not inserted in this Magazine.

Back Numbers, from Sept.; 1881, inclusive, to the present date, may be obtained on application, price 4d. each.

Volume IV. (1882), beautifully bound in cloth, with gilt edges and Photograph, price 5/6, post-free.

Volume V. (1883), same style as above, and Photograph, price 5/6, post-free.

→* SUBSCRIPTION. *←

Sent post-free, for 3/6 per annum, to Great Britain, the United States, Canada, Egypt, the whole of Europe, Malta, Madeira, Azores, Persia, &c. &c. Single copies, 4d. each.

4/- per annum to Australia, British Guiana, Argentine Republic, St. Thomas and Danish Colonies, all French, Dutch, Spanish, South African, and Portuguese Colonies, Mexico, Mauritius, Peru, Brazil, Hayti, Paraguay, Granada Confederation, Chili, Ecuador, West Coast of Africa, Salvador, Uruguay, Venezuela, and most of the West India Islands, &c. &c. Single copies, 4d. each.

4/6 per annum to Ceylon, China, India, Japan, &c. | 5/- per annum to the Hawaiian Islands.

THE YEARLY SUBSCRIPTION CAN COMMENCE AT ANY TIME.

NOW READY.

The Philatetical Album. A New Album for Advanced Collectors.

THE Publication of this Volume supplies a long-felt want. It is especially produced in answer to numerous enquiries from those who prefer to be at full liberty as to what they shall, and what they shall not collect; and will be found suitable for the reception of the most **Extensive and Complete Collection possible**. It is also adaptable either as a **POST CARD AND REVENUE STAMP ALBUM**, or an **ALBUM FOR UN CUT ENVELOPES**.

Collectors of this school have hitherto had to resort to books not specially manufactured for the purpose, and hence unsuitable, or the more expensive and very often unsatisfactory mode of having one expressly made; it is to meet this want that this Album is published, and all that experience can suggest has been carried out to *make it worthy the use of even the most advanced Collectors*, and adaptable to any arrangement that may be desirable. It is also especially applicable for the use of those Philatelists who use as their guide "Pemberton's Handbook," "Gray's Catalogue," or any other standard list, including the Catalogue published by ourselves. A narrow marginal border, printed in gold, embellishes each page. With this exception the leaves (150 in number) are perfectly plain, and printed on one side only on a very fine quality white card paper. A handsomely arranged title and blank contents page are included, with ample guards distributed throughout. The work is elegantly bound in Russia Morocco, the size being 13½ x 10 inches. No Album hitherto published can be compared with it for general finish; it is a handsome book without being too showy.

AN INSPECTION, IF POSSIBLE, IS SOLICITED.

Price **TWO GUINEAS**, Packed in a Strong Box, Carriage extra. Too heavy to go by Post.

"The New Philatetical Album is all that can be desired."—*The Philatelic Review*.

JUST PUBLISHED.

Crown 8vo, 568 pages and 400 Illustrations, bound in cloth gilt, 7/6; post-free, 8/-

'Album Errors;' or, How to Detect Forged Stamps.

By the Rev. R. B. EARÉE.

An Exhaustive Work of Reference for the Philatelist, invaluable alike to the Novice or the more experienced Collector or Dealer.

The whole of the matter in this Work has been entirely re-written, and descriptions of all the most recent forgeries included.

STANLEY, GIBBONS, & Co., Stamp Importers, 8, GOWER STREET, LONDON, W.C.

APPENDIX

TO

STANLEY, GIBBONS, & CO.'S

PRICED CATALOGUE

OF

British, Colonial, and Foreign Postage Stamps, Post Cards, &c.

The Stamps are arranged in alphabetical order, and the number beneath each corresponds with that in the Fourth Edition of the Catalogue.



1



2



3



4



5



6



7



8



9



10



11



12



13



14



15



16



17



18



19



20



21



22



23

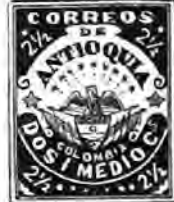

24



25



26



27



28



29



30



31



32



33



34



35



36



37



38



39



40



41



42



43



44



45



46



47



48



49



50



51



52



53



54



55



56



57



58



59



ESCRIBASE DE ESTE LADO LA DIRECCION Y LA COMUNICACION DEL OTRO



60

61



62



63



64



65



66



67



68



69



70



71



72



73



74



75



76



77



78



79



80



81



82



83



84



85



86



87



88



89



90



91



92



93



94



95



96



97



98



99



100



101



102



103



104



105



106



107



108



109



110



111



112



113



114



115



116



117



118



119



120



121



122



123



124



125



126



127



128



129



130



131



132



133



134



135



136



137



138



139



140



141



142



143



144



145



146



147



148



149



150



151



152



153



154



155



156



157



158



159



160



161



162



163



164



165



166



167



168



169



170



171



172



173



174



175



176



177



178



179



180



181



182



183



184



185



186



187



188



189



190



191



192



193



194



195



196



197



198



199



200



201



202



203



204



205



206



207



208



209



210



211



212



213



214



215



216



217



218



219



220



221



222



223



224



225



226



227



228



229



230



231

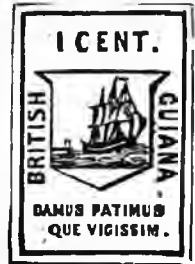

232



233



234



235



236



237



238



239



240



241



242



243



244



245



246



247



248



249



250



251



252



253



254



255



256



257



258



259



260



261



262

CABUL.

THE cuts below represent the values which in the issues after 1292 will be found beneath the tiger's head, outside the inner circle.

In the issues prior to the above date, the value will be found inside the circle that contains the head.

1 anna. 2 annas. 4 annas. 8 annas. 1 rupee.



263



264



265



266



267



268



269



270



271



272



273



274



275



276



277



278



279



280



281



282



283



284



285



286



287



288



289



290



291



292



293



294



295



296



297



298



299



300



301



302



303



304



305



306



307



308



309



310



311



312



313

The cuts below represent the characters denoting the values on the Cashmere Stamps.

In the circular they will be found in the centre, and in the rectangular in the upper part of central oval in the earlier issues (No. 323 to 329), and in the lower part in the later ones (Nos. 330 to 336.)

CIRCULAR.

½ anna. 1 anna. 4 annas. ½ anna. ½ anna. 1 anna. 2 annas.



314



315



316



317



318



319



320



321



322



323



324



325



326



327



328



329



330



331



332



333



334



335



336



337



338



339



340



341



342



343



344



345



346



347



348



349



350



351



352



353



354



355



356



357



358



359



360



361



362



363



364



365



366



367



368



369



370



371



372



373



374



375



376



377



378



379



380



381



382



383



384



385



386



387



388



389



390



391



392



393



394



395



396



397



398



399



400



401



402



403



404



405



406



407



408



409



410



411



412



413



414



415



416



417



418



419



420



421



422



423



424



425



426



427



428



429



430



431



432



433



434



435



436



437



438



439



440



441



442



443



444



445



446



447



448



449



450



451



452



453



454



455



456



457



458



459



460



461



462



463



464



465



466



467



468



469



470



471



472



473



474



475



476



477



478



479



480



481



482



483



484



485



486



487



488



489



490



491

هذا الوجه يخر العثمان معط



492



493



494



495

اتحاد الپوستة العام
مصر
تذكرة پوستة



496

الى



497



498



499



500



501



502



503



504



505



506



507



508



509



510



511



512



513



514



515



516



517



518



519



520



521



522



523



524



525



526



527



528



529



530



535



531



532



533



534



536



537



538



539



540



541



542



543



544



545



546



547



548



549



550



551



552



553



554



555



556



557



558



559



560



561



562



563



564



565



566



567



568



569



570



571



572



573



574



575



576



577



578



579



580



581



582



583



584



585



586



587



588



589



590



591



592



593



594



595



596



597



598



599



600



601



602



603



604



605

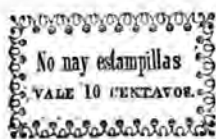

606



607



608



609



610



611



612



613



614



615



616



617



618



619

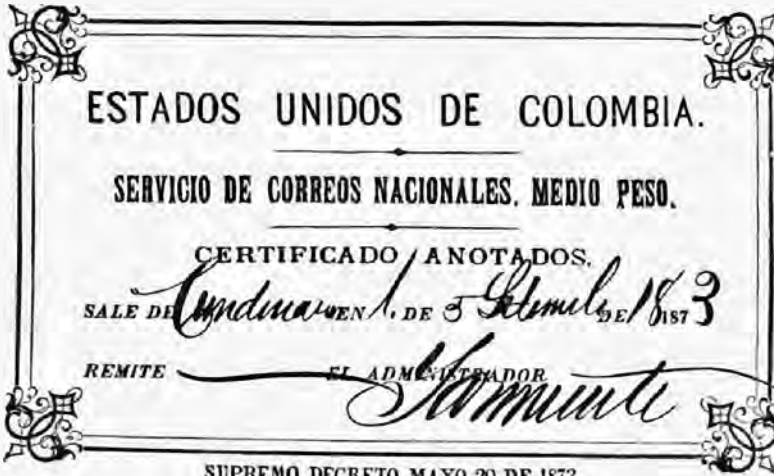

621



622



620



623

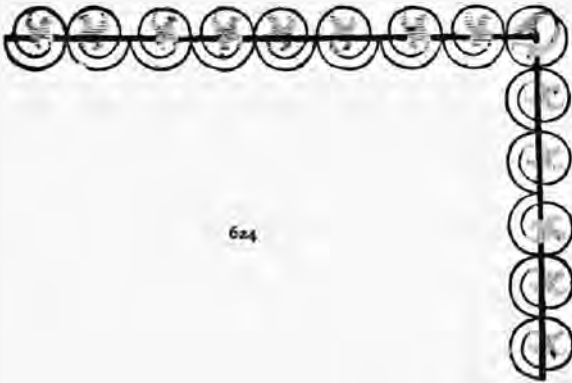

624



625



626



627



628



629



630



631



632



633



634



635



636



637



638



639



640



641



642



643



644



645



646



647



648



649



650



651



652



653



654



655



656



657



658



659



660



W. MULBRASS R.A.

JOHN THOMPSON

661



662



663



664



665



666



667



668



669



670



671



672



673



674



675



676



677



678



679



680



681



682



683



684



685



686



687



688



689



690



691



692



693



694



695



696



697



698



699



700



701



702



703



704



705



706



707



708



709



710



711



712



713



714



715



716



717



718



719



720



721



722



723



724



725



726



727



728



729



730



731



732



733



734



735



736



737



738



739



740



741



742



743



744



745



746



747



748



749



750



751



752



753



754



755



756



757



758



759



760



761



762



763



764



765



765



767



763



769



770



771



772



773



774



775



776



777



778



779



BRJEFSPJALD



ISLAND

Hvernamegin má að eins rita utanáskiptina.

TU _____



780



781



782



783



784



785



786



787



788



789



790



791



792



793



794



795



796



797



798



799



800



801



802



803



804



805



806



807



808



809



810



811



812



813



814



815



816



817



818



819



820



821



822



823



824



825



826



827



828



829



830



831



832



833



834



835



836



837



838



839



840



841



842



843



844



845



846



847



848



849



850



851



852



853



854



855



856



857



858



859



860



861



862



863



864



865



866



867



868



869



870



871



872



873



874



875



876



877



878



879



880



881



882



883



884



885



886



887



888



889



890



891



892



893



894



895



896



897



898



899



900



901



902



903



904



905



906



907



908



909



910



911



912



913



914

915

916

917

918

919



920

921

922

923

924

925

926



927

928

929

930

931

932



933

934

935

936

937

938



939

940

941

942

943

944



945

946

947

948

949

950



951



952



953



954



955



956



957



958



959



960



961



962



963



964



965



966



967



968



969



970



971



972

MAURITIUS



973



974



975



976



977



978



979



980



981



982



983



984



985



986



987



988



989



990



991



992



993



994



995



996



997



998



999



1000



1001



1002



1003



1005



1006



1008



1007



1008



1009



1010



1011



1012



1013



1014



1015



1016



1017



1018



1019



1020



1021



1022



1023



1024



1025



1026



1027



1028



1029



1030



1031



1032



1033



1034



1035



1036



1037



1038

TARJETA POSTAL 2

Sr. Don

Calle No.

NOTA: Lo que quiera escribirse se hará en el reverso

Lit Mege y Aubriot, 33 N° 176 y 178 Montp (106)

1039



1043



1044



1045



1046

TARJETA POSTAL

Año 1883.

1040

TARJETA UNION POSTAL UNIVERSAL

UNION POSTALE UNIVERSELLE

Año. 1883.

1041



1047

TARJETA POSTAL R.O.U.

Año 1883

1042



1048



1049



1050



1051



1052



1053



1054



1055



1056



1057



1058



1059



1060



1061



1062



1063



1064



1065



1066



1067



1068



1069



1070



1071



1072



1073



1074



1075



1076



1077



1078



1079



1080



1081



1082



1083



1084



1085



1086



1087



1088



1089



1090



1091



1092



1093



1094



1095



1096



1097



1098



1099



1100



1101



1102



1103



1104



1105



1106



1107



1108



1109



1110



1111



1112



1113



1114



1115



1116



1117



1118



1119



1120



1121



1122



1123



1124



1125



1126



1127



1128



1129



1130



1131



1132



1133



1134



1135



1136



1137



1138



1139



1140



1141



1142



1143



1144



1145



1146



1147



1148

1 Skilling.
BREV MÆRKE
fra
I. B. Hagens
Bybudkontor.
1 Skilling.

1149



1150



1151



1152



1153



1154



1155



1156



1157



1158



1159



1160



1161



1162



1163



1164



1165



1166



1167



1168



1169



1170



1171



1172



1173

Handwritten numbers: 1174, 1917012, 1120214, 110.

1174



1175



1176



1177



1178



1179



1180



1181



1182



1183



1184



1185



1186



1187



1188



1189



1190



1191



1192



1193



1194



1195



1196



1197



1198



1199



1200



1201



1202



1203



1204



1205



1206



1207



1208



1209



1210



1211



1212



1213



1214



1215



1216



1217



1218



1219



1220



1221



1222



1223



1224



1225



1226



1227



1228



1229



1230



1231



1232



1233



1234



1235



1236



1237



1238



1239



1240



1241



1242



1243



1244



1245



1246



1247



1248



1249



1250



1251



1252



1253



1254



1255



1256



1257



1253



1259



1260



1261



1262



1263



1264



1265



1266



1267



1268



1269



1270



1271



1272



1273



1274



1275



1276



1277



1278



1279



1280



1281



1282



1283



1284



1285



1286



1287



1288



1289



1290



1291



1292



1293



1294



1295



1296



1297



1298



1299



1300



1301



1302



1303



1304



1305



1306



1307



1308



1309



1310



1311



1312



1313



1314



1315



1316



1317



1318



1319



1320



1321



1322



1323



1324



1325



1326



1327



1329



1329



1330



1331



1332



1333



1334



1335



1336



1337



1338



1339



1340



1341



1342



1343



1344



1345



1346



1317



1348



1349



1350



1351



1352



1353



1354



1355



1356



1357



1358



1359



1360



1361



1362



1363



1364



1365



1366



1367



1368



1369



1370



1371



1372



1373



1374



1375



1376



1377



1378



1379



1380



1381



1382



1383



1384



1385



1386



1387



1388



1389



1390



1391



1392



1393



1394



1395



1396



1397



1398



1399



1400



1401



1402



1403



1404



1405



1406



1407

Бѣлозерская
земская
сельская
ПОЧТА
2 коп.

1408

Бѣлозерская
ЗЕМСКАЯ
СЕЛЬСКАЯ ПОЧТА
ДВѢ КОП.

1409

Бѣлозерская
земская
СЕЛЬСКАЯ
ПОЧТА
2 КОП.

1410

Бѣлозерская
ЗЕМСКАЯ
СЕЛЬСКАЯ
ПОЧТА
2 К.

1411

Бѣлозерская
земская
ПОЧТА
2. коп.

1412

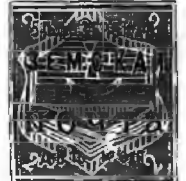

1413



1414

Марка
Б. 3.
ПОЧТЫ
3 К.

1415

МАРКА
ПОЧТЫ
3 К.
ЗЕМСКОЙ

1416



1417



1418



1419



1420



1421



1422



1423



1424



1425



1426



1427



1428



1429

ПО БОГУЧАРСН
УЕЗДУ 5 КОП.

1430



1431



1432



1433



1434



1435



1436



1437



1438



1439



1440



1441



1442



1443



1444



1445



1446



1447



1448



1449



1450



1451



1452



1453



1454



1455



1456



1457



1458



1459



1460



1461



1462



1463



1464



1465



1465



1467

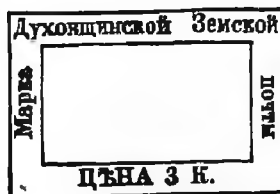

1468



1469



1470



1471



1472



1473



1474



1475



1476



1477



1478



1479



1480



1481



1482



1483



1484



1485



1486



1487



1488



1489



1490



1491



1492



1493



1494



1495



1496



1497



1498



1499



1500



1501



1502



1503



1504



1505



1506



1507



1508



1509



1510



1511

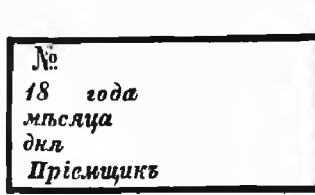

1512

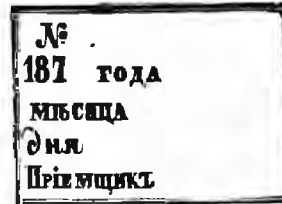

1513

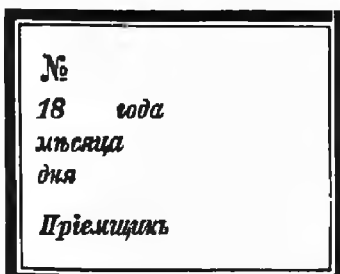

1514

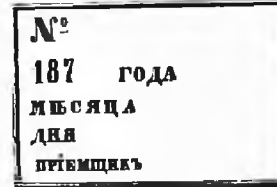

1515



1516



1517



1518



1519



1520



1521



1522



1523



1524



1525



1526



1527



1528



1529



1530



1531



1532



1533



1534



1535



1536



1537



1538



1539



1540



1541



1542



1543



1544



1545



1546



1547



1548



1549



1550



1551



1552



1553



1554



1555



1556



1557



1558



1559



1560



1561



1562



1563



1564



1565



1566



1567



1568



1569



1570



1571



1572



1573



1574



1575



1576



1577



1578

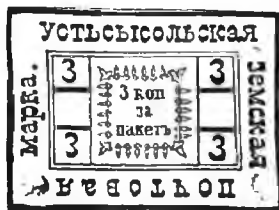

1579



1580



1581



1582



1583



1584



1585



1586



1587



1588



1589



1590



1591



1594



1593



1594



1595



1596



1597



1598



1599



1600



1601



1602



1603



1604



1605



1606



1607



1608



1609



1610



1611



1612



1613



1614



1615



1616



1617



1618



1619



1620



1621



1622



1623



1624



1625



1626



1627



1628



1629



1630



1631



1632



1633



1634



1635



1636



1637



1638



1639

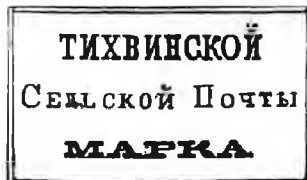

1640



1641



1646



1642



1643



1644



1645



1647



ЗЕМСКАЯ ПОЧТА
ПЛАТА 5 КОП

1648



1649



1650



1651



1652



1653



1654



1655



1656



1657



1658



1659



1660



1661



1662



1663



1664



1665



1666



1667



1668



1669



1670



1671





1672



1673



1674



1675



1676



1677



1678



1679



1680



1681



1682



1683



1684



1685



1686



1687



1688



1689



1690



1691



1692



1693



1694



1695



1696



1697



1698



1699



1700



1701



1702



1703



1704



1705



1706



1707



1708



1709



1710



1711



1712



1713



1714



1715



1716



1717



1718



1719



1720



1721



1722



1723



1724



1725



1726



1727



1729



1730



1731



1728



1732



1733



1734



1735



1736



1737



1738



1739



1740



1741



1742



1743



1744



1745



1746



1747



1748



1749



1750



1751



1752



1753



1754



1755



1756



1757



1758



1759



1760



1761



1762



1763



1764



1765



1766



1767



1768



1769



1770



1771



1772



1773



1774



1775



1776



1777



1778



1779



1780



1781



1782



1783



1784



1785



1786



1787



1788



1789



1790



1791



1792



1793



1794



1795



1796



1797



1798



1799



1800



1801



1802



1803



1804



1803



1806



1807



1808



1809



1810



1811



1812



1813



1814



1815



1816



1817



1818



1819



1820



1821



1822



1823



1824



1825



1826



1827



1828



1829



1830



1831



1832



1833



1834



1835



1836



1837



1838



1839



1840

Appendix to Stanley, Gibbons, & Co.'s Priced Catalogue.



1841



1842



1843



1844



1845



1846



1847



1848



1849



1850



1851



1852



1853



1854



1855



1856



1857



1858



1859



1860



1861



1862



1863



1864



1865



1866



1867



1868



1869



1870



1871



1872



1873



1874



1875



1876



1877



1878



1879



1880



1881



1882



1883



1884



1885



1886



1887



1888



1889



1890



1891



1892



1893



1894



1895



1896



1897



1898



1899



1900



1901



1902



1903



1904



1905



1906



1907



1908



1909



1910



1911



1912



1913



1914



1915



1916



1917



1918



1919



1920



1921



1922



1923



1924



1925



1926



1927



1928



1929



1930



Salio de *en* *de* *del* 187

Remite



1932



1933



1934



1935



1936



1937



1938



1939



1940



1941



1942



1943



1944



1945



1946



1947



1948



1949



1950



1951



1952



1953



1954



1955



1957



1958



1959



1960



1961



1962



1963



1964



1965



1966



1967



1968

Appendix to Stanley, Gibbons, & Co.'s Priced Catalogue.



1969



1970



1971



1972



1973



1974



1975



1976



1977



1978



1979



1980



1981



1982



1983



1984



1985



1986



1987



1988



1989



1990



1991



1992



1993



1994



1995



1996



1997



1998



1999



2000



2001



2002



2003



2004



2005



2006



2007



2008



2009



2010



2011



2012



2013



2014



2015



2016



2017



2018



2019



2020



2021



2022



2023



2024



2025



2026



2027



2028



2029



2030



2031



2032



2033



2034



2035



2035



2037



2038

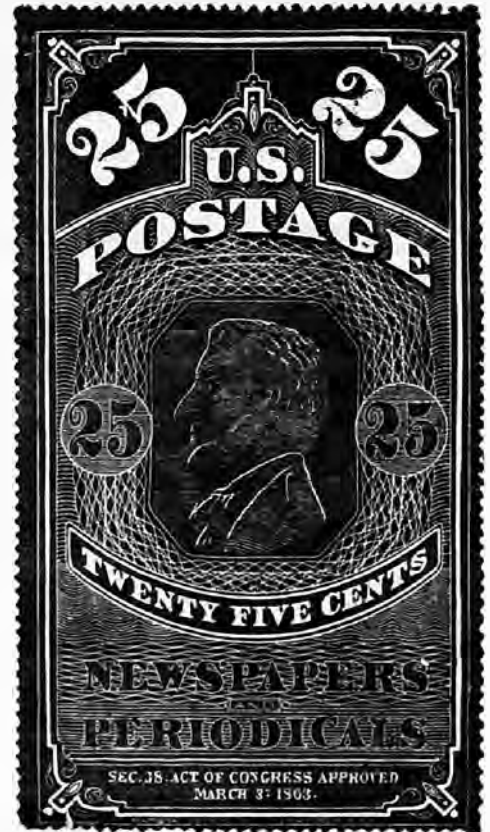

2042



2039



2040



2041



2043



2044



2045



2046



2047



2048



2049



2050



2051



2052



2053



2054



2055



2056



2057



2058



2059



2060



2061



2062



2063



2064



2065



2066



2067



2068



2069



2070



2071



2072



2073



2074



2075



2076



2077



2078



2079



2080



2081



2082



2083



2084



2085



2086



2087



2088



2089



2090



2091



2092



2093



2094



2095



2096



2097



2098



2099



2100



2101



2102



2103



2104



2105



2106



2107



2108



2109



2110



2111



2112



2113



2114



2115



2116



2117



2118



2119



2120



2121



2122



2123



2124



2125



2126



2127



2128



2129



2130



2131



2132



2133



2134



2135



2136



2137



2138



2139



2140



2141



2142



2143



2144



2145



2146



2147

Appendix to Stanley, Gibbons, & Co.'s Priced Catalogue.



2148



2149



2150



2151



2152



2153



2154



2155



2156



2157



2157



2159



2160



2163



2161



2162



2164



2165



2166



2167



2168



2169



2170



2171



2172



2173



2174



2175

NOTE.—Nos. 2149-2175 represent various reputed postal issues that have been accredited to the countries named, but want confirmation. With one or two exceptions, S., G., & Co. believe none of them to be *bona fide*.

Branford 254(12)

No. 7.]



[Price 2d. post-free.]

The First Addendum to the Fourth Edition

OF

STANLEY, GIBBONS, & Co.'s PRICED CATALOGUE & APPENDIX,

BEING A LIST OF ALL THE

POSTAGE STAMPS, POST CARDS, &c.,

THAT HAVE BEEN ISSUED FROM FEBRUARY 1st, to MAY 1st, 1884.

NOTE.—If the price is in italics it signifies that a supply is ordered and expected, the stamp not being at present in stock. Many others, for which no quotations are given, will be received at an early date; but it is impossible to price many yet, they having been so recently issued. All stamps are adhesive unless stated otherwise.

Further Addenda, including all New Issues up to date, and fully Illustrated, will be published on September 1st, 1884, January 1st, 1885, and May 1st, 1885. Price 2d. each, post-free. Prepaid orders can now be booked.

		Un-used	Used	Un-used per doz.	Used per doz.			Un-used	Used	Un-used per doz.	Used per doz.
		s. d.	s. d.	s. d.	s. d.			s. d.	s. d.	s. d.	s. d.
ANTIOQUIA.						BRITISH GUIANA.					
5 Centavos, rect.	No. 2217					NEWSPAPER HAND.					
10 "	"					1 Cent	No. 235	green on chamois	0 2	1 6	
ARGENTINE REPUBLIC.						BULGARIA.					
SERVICE STAMPS.						REPLY POST CARD.					
Type 53. Surcharged "Official."						20 Stotinki					
1 Centavo, rect.						Type 261	rose on buff	0 6		4 0	
2 Centavos						CABUL.					
4 "						5 Annas, circ.	No. 279	purple on green			
8 "						5 "	"	279	purple on blue		
12 "						5 "	"	279	purple on orange		
24 "						CAPE OF GOOD HOPE.					
60 "						FISCALS USED POSTALLY.					
AUSTRIA.						CHILI.					
ENVELOPE STAMPS.						POST CARDS.					
5 Kreuzer	No. 71	carmine and black	0 4			2 Centavos		green on buff	0 4		
5 "	No. 71	carmine and black on buff	0 4			3 "		red-brown on grey	0 5		
BELGIUM.						COSTA RICA.					
SERVICE POST CARDS.						FISCALS USED POSTALLY.					
No value		black on white				2s. 6d. Rect.		green			
"		black on yellow				4s. "		lilac			
"		black on pink				8s. "		ultramarine			
"		black on green				CHILI.					
BHOPAL.						POST CARDS.					
Anna, rect.		blue-green	0 4			2 Centavos		green on buff	0 4		
"	error JAN	"	0 4			3 "		red-brown on grey	0 5		
"	GM	"	0 9			COSTA RICA.					
"	NWAB	"	1 0			FISCALS USED POSTALLY.					
"	SHAHAN	"	1 0			1 Centavo, rect.		red			
"	JAHA	"	0 9			2 Centavos "	No. 2218	blue			
"	JN	"	1 0			CUBA.					
Type 157.	With embossed centre reversed.					PROVISIONAL ISSUE.					
1/2 anna, square		black	0 6			10 Centavos		yellow			
"	(error Nwab)	"	1 0			50 "	No. 2181	rose			
2 "		blue	5 0			1 Peso	2182	brown			
2 "	(error Nwab)	"				REGISTRATION LABEL.					
BRAZIL.						CUNDINAMARCA.					
20 Reis, rect.	No. 2177	bronze-green	0 2	1 6		PROVISIONAL ISSUE.					
REPLY POST CARD.						REGISTRATION LABEL.					
160 Reis	No. 218	orange	1 0			20 Centavos	No. 2183	green			
LETTER CARDS.						PROVISIONAL ISSUE.					
With border and arms.						REGISTRATION LABEL.					
50 Reis		blue and carmine				PROVISIONAL ISSUE.					
100 "	No. 215	lilac and carmine				REGISTRATION LABEL.					
200 "		red and carmine				PROVISIONAL ISSUE.					
Type of 1883 issue.						REGISTRATION LABEL.					
100 Reis	No. 2179	blue on brown	0 8	6 0		PROVISIONAL ISSUE.					



2148



2149



2150



2151



2152



2153



2154



2155



2156



2157



2158



2159



2160



2163



2161



2162



2164



2165



2166



2167



2168



2169



2170



2171



2172



2173



2174



2175

NOTE.—Nos. 2149–2175 represent various reputed postal issues that have been accredited to the countries named, but want confirmation. With one or two exceptions, S., G., & Co. believe none of them to be *bona fide*.



Granford 254(12)



The First Addendum to the Fourth Edition

OF

STANLEY, GIBBONS, & Co.'s PRICED CATALOGUE & APPENDIX,

BEING A LIST OF ALL THE

POSTAGE STAMPS, POST CARDS, &c.,

THAT HAVE BEEN ISSUED FROM FEBRUARY 1st, to MAY 1st, 1884.

NOTE.—If the price is in italics it signifies that a supply is ordered and expected, the stamp not being at present in stock. Many others, for which no quotations are given, will be received at an early date; but it is impossible to price many yet, they having been so recently issued. All stamps are adhesive unless stated otherwise.

Further Addenda, including all New Issues up to date, and fully Illustrated, will be published on September 1st, 1884, January 1st, 1885, and May 1st, 1885. Price 2d. each, post-free. Prepaid orders can now be booked.

		Un-used	Used	Un-used per doz.	Used per doz.			Un-used	Used	Un-used per doz.	Used per doz.
		s. d.	s. d.	s. d.	s. d.			s. d.	s. d.	s. d.	s. d.
ANTIOQUIA.						BRITISH GUIANA.					
5 Centavos, rect. No. 2217	brown					NEWSPAPER BAND.					
10 " " 2176	bluish-green					1 Cent No. 235	green on chamois	0 2		1 6	
ARGENTINE REPUBLIC.						BULGARIA.					
SERVICE STAMPS.						REPLY POST CARD.					
Type 53. Surcharged "Official."						20 Stotinki Type 261					
1 Centavo, rect.	black and red					rose on buff		0 6		4 0	
2 Centavos " "	black and green					CABUL.					
4 " " "	black and brown					5 Annas, circ. No. 279		purple on green			
8 " " "	black and lake					5 " 279		purple on blue			
12 " " "	black and blue					5 " 279		purple on orange			
24 " " "	black and blue					CAPE OF GOOD HOPE.					
60 " " "	black					FISCALS USED POSTALLY.					
AUSTRIA.						2s. 6d. Rect. green					
ENVELOPE STAMPS.						4s. " lilac					
5 Kreuzer No. 71	carmine and black	0 4				8s. " ultramarine					
5 " No. 71	carmine and black on buff	0 4				CHILI.					
BELGIUM.						POST CARDS.					
SERVICE POST CARDS.						2 Centavos green on buff					
No value	black on white					3 " red-brown on grey					
"	black on yellow					6 Centavos red-brown on grey					
"	black on pink					COSTA RICA.					
"	black on green					FISCALS USED POSTALLY.					
BHOPAL.						1 Centavo, rect. red					
1 Anna, rect.	blue-green	0 4				2 Centavos " No. 2218 blue					
" ERROR JAN	"	0 4				CUBA.					
" GM	"	0 9				2½ Cent de Peso Type 414 mauve					
" NWAB	"	1 0				5 " light blue					
" SHAHAN	"	1 0				10 " brown					
" JAHA	"	0 9				20 " bistre					
" JN	"	1 0				CUNDINAMARCA.					
Type 157. With embossed centre reversed.						PROVISIONAL ISSUE.					
1 Anna, square	black	0 6				10 Centavos yellow					
" (error Nwab)	"	1 0				50 " No. 2181 rose					
2 " blue	"	5 0				1 Peso 2182 brown					
2 " (error Nwab)	"					REGISTRATION LABEL.					
BRAZIL.						20 Centavos No. 2183 green					
20 Reis, rect. No. 2177	bronze-green	0 2	1 6								
REPLY POST CARD.											
160 Reis No. 218	orange	1 0									
LETTER CARDS.											
With border and arms.											
50 Reis	blue and carmine										
100 " No. 215	lilac and carmine										
200 "	red and carmine										
Type of 1883 issue.											
100 Reis No. 2179	blue on brown	0 8	6 0								

		Un-used	Used	Un-used per doz.	Used per doz.			Un-used	Used	Un-used per doz.	Used per doz.
		s. d.	s. d.	s. d.	s. d.			s. d.	s. d.	s. d.	s. d.
NEW CALEDONIA.											
PROVISIONAL ISSUE. Type 1077.											
5 Centimes (on 75 c.)	black and carmine	2	0								
5 "	black & deep lake	2	6								
9 "	black and carmine	2	0								
9 "	black & deep lake	2	6								
<i>With inscription more extended than the previous issue on 40 c.</i>											
5 Centimes (on 40 c.)	black and red	2	0								
9 "	black and red	2	0								
NEW SOUTH WALES.											
FISCAL USED FOR POSTAGE.											
1d., rect.	orange										
NEW ZEALAND.											
FISCALS USED FOR POSTAGE.											
2d., rect.	green										
4d. "	red-brown										
6d., long rect.	brown and blue										
1s. "	violet and green										
2s. "	red and blue										
5s. 4d. "	dull lilac and green										
8s. "	brown and blue										
NORWAY.											
POST CARD.											
6 Ore	brown on white	0	3	2	0						
Dronheim.											
4 Ore	violet										
Drammen.											
5 Ore	No. 2205 . blue										
ORANGE FREE STATE.											
1d. Rect.	drab										
2d. "	mauve	0	4	3	6						
POST CARD.											
1d.	orange	0	3	2	0						
PERU.											
2 Centavos, rect.	blue	0	4								
10 "	No. 1232 . grey		0	4							
25 "	blue										
1 Sol., "	No. 1228 . purple										
Arequipa.											
5 Soles, rect.	orange-yellow										
<i>Type 1250. With different surcharge, dated 1881, 1882.</i>											
10 Centavos, rect.	black and ultramarine	15	07	6							
<i>With surcharge reversed.</i>											
10 Centavos, rect.	black and ultramarine		10	0							
<i>Type 1251. Without surcharge.</i>											
10 Centavos, rect.	red	3	6								
PROVISIONAL ISSUES.											
<i>With horse shoe only.</i>											
1 Centavo, rect.	black and green										
5 "	black and blue										
<i>With triangle only.</i>											
1 Centavo, rect.	black and green										
1 "	black and orange	1	0								
2 "	black and violet										
5 "	black and pale blue										
10 "	black and green		0	6							
10 "	blue and green										
50 "	black and green										
1 Sol., rect.	black and lake										
<i>With horse shoe and triangle.</i>											
1 Centavo, rect.	black, red, and green										
1 "	black and green		0	6							
1 "	black, blue, and green										
2 "	black and vermilion		1	6							
<i>With oval and triangle.</i>											
1 Centavo, rect.	black, red, and green										
1 "	No. 1247 black, blue, and bistre		6	0							
2 "	black, blue, and carmine										
PERU—(continued).											
5 Centavos, rect. No. 1245 bk., blue, & ver.								6	0		
10 "	1245 black, blue, and orange										
50 "	red, black, and green										
1 Sol., rect.	blue, black, and green										
STAMPS USED DURING THE CHILIAN OCCUPATION.											
2 Centavos, rect. No. 1235 lake and blue											
5 "	No. 1236 ultramarine & magenta										
Post CARDS. Type 2219.											
1 Centavo (on 5 c.)	black and yellow										
2 "	(") black and blue										
3 "	black and green										
4 "	black and carmine										
5 "	black and mauve										
REPLY POST CARDS.											
4 Centavos (on 10 c.)	black & blue on buff										
6 "	black on buff										
8 "	black and blue on buff										
10 "	black and carmine on buff										
PHILIPPINE ISLANDS.											
PROVISIONAL ISSUES.											
1 Real (on 5 C. de P.)	green and blue										
1 " (on 12½ C. de P.)	red and blue										
1 " (on 10 Pesetas)	red and brown										
10 Cuartos (on 2 C. de P.)	black and blue										
10 " (on 2 C. de P.)	green and rose										
<i>With double surcharge.</i>											
8 C. and 1 R. (on 2 C. de P.)	grn. & car.										
8 C. and 2 R. (on 2 Reals)	blue & car.										
<i>With surcharge inverted.</i>											
1 Real (on 12½ C. de P.)	black and lilac										
PORTO RICO.											
½ Mil de Peso Type 1286 . red-violet		0	2					1	3		
1 " . 1286 . carmine		0	2					1	3		
1 " rect. . 1286 . pale brown		0	2					1	6		
3 " . 1286 . pale brown		0	4					3	0		
PORTUGAL.											
POST CARD.											
10 Reis	No. 2220 . brown										
PORTUGUESE INDIES.											
PROVISIONAL ISSUE.											
4½ Reis (on 40 Reis, 1876)	blue	2	0								
QUEENSLAND.											
One Pound, large rect. Type 1322	green										
RUSSIA.											
ENVELOPE STAMP.											
14 Kopecs	No. 2209 (2 sizes) blue	1	0					10	0		
POST CARD.											
3 Kopecs	black and rose	0	4					3	0		
Bogorodsk.											
1 Kopec	No. 1426 . brown	0	3								
1 " . 1426 . red		0	3								
1 " . 1426 . carmine		0	3								
1 " . 1426 . lake		0	3								
5 Kopecs . 1427 . brown		0	6								
5 " . 1427 . red		0	6								
5 " . 1427 . carmine		0	6								
5 " . 1427 . pale blue		0	6								
5 " . 1427 . black		0	6								
5 " . 1427 . lake		0	6								
5 " . 1427 . deep blue		0	6								
10 " . 1427 . red		1	0								
10 " . 1427 . carmine		1	0								
10 " . 1427 . brown		1	0								
10 " . 1427 . lake		1	0								
10 " . 1427 . black		1	0								

8/- doz. assorted.
4/- doz. assorted.
2/- doz. assorted.

STANLEY, GIBBONS, & Co. are now enabled to quote Reduced Prices for the undermentioned.

		Un-used	Used	Un-used per doz.	Used per doz.			Un-used	Used	Un-used per doz.	Used per doz.		
		s. d.	s. d.	s. d.	s. d.			s. d.	s. d.	s. d.	s. d.		
BAHAMAS.						BRAZIL.							
1883. PROVISIONAL.						1883. LETTER CARDS.							
Fourpence (on Sixpence) black and purple	7	6				50 Reis	No. 2178	carmine	0	4	3	0	
BOLIVAR.						100 "	"	2179	blue	0	6	5	0
1879. Dated. Nos. 171 to 176.						200 "	"	2180	green	1	0	9	6
5 Centavos, rect.			blue	0	6	0							
10 "			mauve	1	0								
20 "			red	2	0								
40 "			brown	3	6								
1879. Dated, blue laid paper.						1882. Type 1208.							
5 Centavos, rect.			blue	1	0	1 Franc		blue and black	2	0	0	6	
10 "			mauve	2	0								
20 "			red										
40 "			brown										
1880. Dated, white paper.						PHILIPPINE ISLANDS.							
20 Centavos, rect.			red	2	0	1863.							
40 "			brown	3	6	5 Cuartos	No. 1259	pale red	5	0			
80 "			green	6	6								
1 Peso			orange	7	6								
1880. Dated, blue laid paper.						RUSSIA.							
5 Centavos, rect.			blue	1	0	GOVERNMENT LOCALS.							
10 "			mauve	2	0	Tver. 1872.							
20 "			red			2 Kopecs	No. 1653	blue and rose	15	0			
40 "			brown										
Type 183.						1875.							
5 Pesos, large rect.			blue and carmine	10	0	2 Kopecs	No. 1654	black and rose	3	6			
10 "			marone and carmine	12	6								
1882. Nos. 177 to 182.						SPAIN.							
5 Centavos, rect.			ultramarine	0	6	1882. Type 1827.							
10 "			lilac	1	0	5 Centimos, rect.		blue	0	4			
20 "			carmine	2	0	15 "		mauve	0	4			
40 "			brown	3	6	25 "		brown	0	4			
80 "			green	6	6	50 "		olive	0	4			
1 Peso			orange	7	6	1 Peseta		bistre	0	6			
1883. Same types.						TOLIMA.							
5 Centavos, rect.			ultramarine	0	6	5 Centavos, rect.	No. 1926	brown	0	9			
10 "			lilac	1	0	10 "		blue	1	0	1	0	
20 "			carmine	2	0	50 "		green	6	0			
40 "			brown	3	6	1 Peso		red	10	0			
80 "			green	6	6								
1 Peso			orange	7	6								

→*: UNITED STATES ÷ PROOFS. *←

FOR SALE, A MAGNIFICENT SET OF ONE HUNDRED AND THIRTY-SEVEN VARIETIES, PRINTED IN THEIR ORIGINAL COLOURS.

Comprising the complete issues of 1851 and 1869; Newspaper 1865 and 1875, including up to \$60.00; Unpaid Letter Stamps; and perfect sets of Executive, Post Office, Justice, Navy, Interior, State, including \$2, \$5, \$10, and \$20.00 Treasury and War.

Price, the complete series, £10, registered and post-free.

PREPARED STAMP MOUNTS,

For affixing Stamps in collections neatly and expeditiously. Far superior to the old plan of gumming the Stamps, and inserting them so that it is only with great difficulty they can be withdrawn. These mounts are made of a thin strong white paper, and are ready gummed. They are to be used on the hinge system. Two sizes are kept in stock; viz., No. 1 size, suitable for ordinary-sized adhesives; No. 2 size, for larger Stamps or cut Envelopes. This size may also be used for Cards by using two mounts for each Card. Price: No. 1 or No. 2 Size, 4d. per 100; 2s. 3d. per 1000, post-free.

The Prepared Paper can be supplied in Sheets, ready gummed, at 3d. per Sheet, post-free.



2176



2177



2178



2179



2180

CUNDINAMARCA.
Correos provisionales.
CINCUENTA CVOS.

2181



2182



2183



2184



2185



2186



2187



2188



2189



2190



2191



2192



2193



2194



2195



2196



2197



2198



2199



2200



2201



2202



2203



2204



2205



2206



2207



2208



2209



2210



2211



2212



2213



2214



2215



2216



2217



2218



2219



2220



2221



2222



2223



2224



2225



2226



2227



2228



2229

❖ THE ❖ PRICE ❖ OF ❖ THE ❖ CATALOGUE, ❖

TO WHICH THIS FORMS THE FIRST ADDENDUM, IS

	Post-free.	To Great Britain, Europe, United States, Canada, & Egypt.	To other Countries comprised in the Postal Union.	To Australia, Asia, &c.
THE PRICE CATALOGUE		6d.	9d.	1/-
THE APPENDIX		1/-	1/3	1/9
THE TWO BOUND TOGETHER		1/6	2/-	2/9
Handsome Gilt Cloth Reading Covers, fitted with elastic band, and adaptable to this, or any future Edition, price 1/- each; or		1/2	1/4	1/6

All Stamp Collectors should send for a copy of this Work, supplying as it does the most recent and favourable quotations. It is truly a representative Catalogue, and all who desire to have the best and latest information as to the market value of Stamps, &c., will find this book invaluable. No advance will be made in the price of this Catalogue or Appendix, notwithstanding the very large number of New Issues added and fully illustrated.

Stanley, Gibbons, & Co.'s Philatelic Announcements.

THE IMPERIAL POSTAGE STAMP ALBUM.

FOURTH EDITION. *In two volumes, entirely revised and corrected.*

THE First Volume (350 pages) consists of the whole of the European postal issues, the Second Volume (360 pages) comprising the remaining continents. The principles originally laid down, and to which the author attributes the very great success of the Album, have been adhered to; indeed it has been the author's endeavour to describe the various issues, if possible, still more clearly; for which purpose the Illustrations have been largely augmented, and in some countries *fac-similes* of the Oriental and other monetary signs, together with explanatory notes, have been added.

PRICES, securely packed and post-free to Great Britain, or any part of Europe, United States, Canada, &c.

No. 5.—Crown 4to, on extra stout paper, strongly bound in embossed cloth, gilt lettering, sprinkled edges. The two volumes, 12/6; post-free, 14/6.

No. 6.—Crown 4to, on extra stout paper, superior embossed cloth, ornamental gilt lettering and border. The two volumes, 15/-; post-free, 17/-.

No. 7.—Crown 4to, on extra stout paper, handsomely bound, with gilt lettering and ornaments, bevelled boards, gilt edges, and patent clasp. The two volumes, 17/6; post-free, 19/6.

No. 8.—Crown 4to, on superior quality paper, handsomely bound, extra gilt, bevelled boards, gilt edges, and patent clasp. The two volumes, 20/-; post-free, 22/6.

No. 9.—Crown 4to, on superior quality paper, handsomely bound in morocco relief, gilt edges, two patent clasps. The two volumes, 30/-; post-free, 32/6.

No. 10.—Crown 4to, on superior quality paper, magnificently bound in morocco extra, full gilt backs and sides, gilt edges, two patent clasps. The two volumes, 50/-; post-free, 52/6.

* PHILATELIC CABINETS *

For the **PERMANENT RECEPTION** of **ADHESIVE STAMPS, UN CUT ENVELOPES, & POST CARDS.**

TO meet the views of many Philatelists, STANLEY, GIBBONS, & Co. have designed, and are now prepared to supply, the above. These Cabinets are made in first-class style, and on the most approved principles. The loose leaves that are supplied are of the finest quality card paper procurable. They have a neat marginal border printed on one side, size about 10 in. x 12½ in. Either the Cabinets or the leaves can be supplied separately, at the undermentioned prices:

Polished Mahogany or Walnut Cabinet.

No. 1.—With Four Drawers and Patent Lock and Key . £3 os.
Or with 200 Leaves included . £3 14s.

No. 2.—With Six Drawers and Patent Lock and Key . £3 7s.
Or with 300 Leaves included . £4 16s.

Packing Case for transit, 5/- extra. Any number of the prepared Leaves can be had, price 7/- per 100, postage extra.

A Specimen Leaf, post-free, 2d.

A HIGH-CLASS ILLUSTRATED MAGAZINE, Published about the Third Week of each Month.

The Philatelic Record : THE ORGAN OF THE PHILATELIC SOCIETY OF LONDON.

IN addition to full reports of all Novelties, most of which are first described in this Journal, subscribers will find elaborate and exhaustive papers on Stamps, Post Cards, &c., by the leading Philatelists of the day. A most important feature in this periodical is the monthly reports of the proceedings of the Philatelic Society, including all the accurate and detailed lists drawn up by the Society.

A specially prepared Photograph of some eminent Philatelist is issued with the last number of each volume, to be bound as a frontispiece to it. Each volume commences with the February number.

The earliest information on all matters of interest to Subscribers, including descriptions of new or dangerous forgeries, may be relied on.

Queries addressed to the Publishers up to the 15th will be answered in the Magazine for the same month. Advertisements are not inserted in this Magazine.

Back Numbers, from Sept., 1881, inclusive, to the present date, may be obtained on application, price 4d. each.

Volume IV. (1882), beautifully bound in cloth, with gilt edges and Photograph, price 5/6, post-free.

Volume V. (1883), same style as above, price 5/6, post-free.

SUBSCRIPTION.

Sent post-free, for 3/6 per annum, to Great Britain, the United States, Canada, Egypt, the whole of Europe, Malta, Madeira, Azores, Persia, &c. &c. Single copies, 4d. each.

4/- per annum to Australia, British Guiana, Argentine Republic, St. Thomas and Danish Colonies, all French, Dutch, Spanish, South African, and Portuguese Colonies, Mexico, Mauritius, Peru, Brazil, Hayti, Paraguay, Granada Confederation, Chili, Ecuador, West Coast of Africa, Salvador, Uruguay, Venezuela, and most of the West India Islands, &c. &c. Single copies, 4d. each.

4/6 per annum to Ceylon, China, India, Japan, &c. | 5/- per annum to the Hawaiian Islands.

The Yearly Subscription can commence at any time.

Crown 8vo, 568 Pages and 400 Illustrations, and bound in cloth gilt, 7/6; post-free, 8/2.

"ALBUM WEEDS;" or, How to Detect Forged Stamps.

BY THE REV. R. B. EARÉE.

An exhaustive Work of Reference for the Philatelist, invaluable alike to the Novice, or the more experienced Collector or Dealer.
The whole of the matter in this Work has been entirely re-written, and descriptions of all the most recent forgeries included.

STANLEY, GIBBONS, & CO., STAMP IMPORTERS, 8, GOWER STREET, LONDON, W.C.



The Second Addendum to the Fourth Edition

OF

STANLEY, GIBBONS, AND CO.'S

— PRICED CATALOGUE AND APPENDIX —

BEING A LIST OF ALL THE

POSTAGE STAMPS, POST CARDS, &c.

THAT HAVE BEEN ISSUED FROM MAY 1st to SEPTEMBER 1st, 1884.

NOTE.—If the price is in italics it signifies that a supply is ordered and expected, the stamp not being at present in stock. Many others, for which no quotations are given, will be received at an early date; but it is impossible to price many yet, they having been so recently issued. All stamps are adhesive unless stated otherwise.

The FIRST ADDENDUM comprises the issues since the publication of the Catalogue in February, 1884, to May 1st, 1884.

The THIRD and FOURTH ADDENDA will be published punctually on January 1st and May 1st, 1885. Prepaid Orders can now be booked, and they will be forwarded on the day of publication.

Price 2d. each post-free.

		Un-used	Used	Un-used per doz.	Used per doz.			Un-used	Used	Un-used per doz.	Used per doz.
Id., rect.		s. d.	s. d.	s. d.	s. d.			s. d.	s. d.	s. d.	s. d.
ANTIGUA.						BOLIVIA.					
	Type 5 . carmine	0	2	1	6						
ARGENTINE REPUBLIC.						<i>Dated 1885.</i>					
PROVISIONAL ISSUES.						5 Centavos	Type 177 . blue				
1/2 Centavo	No. 2230 black and vermilion	0	4			5 Centavos	POSTAL FISCAL.				
"	(on 15 c.) red and blue	1	0								
"	(") red and blue	1	0			BRAZIL.					
OFFICIAL ISSUE.						100 Reis	No. 2236 . lilac	0	6	0	2
10 Centavos	. black and green					LETTER CARDS.					
16 "	. " "					50 Reis	No. 2237 red on brown	0	5		
20 "	. black and blue					50 "	2237 red on green	1	0		
25 "	. black and rose					200 "	green on brown	0	8		
90 "	. black and blue					REPLY POST CARD.					
AUSTRIA.						80 x 80 Reis	No. 218 . orange	0	10		
NEWSPAPER BAND.						BRITISH GUIANA.					
2 Kreuzer, rect.	Type 71 brown & black	0	2	1	3	NEWSPAPER BAND.					
REPLY POST CARD.						2 Cents	No. 244 carmine on buff	0	3	2	0
4 Kreuzer	Type 71 brown and black	0	3	2	0	BULGARIA.					
AZORES.						PROVISIONAL ISSUE.					
<i>Small Surcharge.</i>						Type 2238.					
150 Reis, rect.	black and yellow	1	6			3 Stotinki (on 10 Stotinki)	blk. & carmine				
POST CARDS.						5 "	(on 30 ") red and blue		1	0	
30 Reis	black and green					5 "	(" ") black & blue				
10 x 10 Reis (reply)	black and brown	0	4	3	0	15 "	(on 25 ") red and blue	0	6		
BELGIUM.						CABUL.					
10 Centimes	No. 2231 carmine	0	20	1	6	5 Annas	No. 279 . red	7	6		
1 Franc	2232 brown on green	1	6			DENMARK.					
2 Francs	2233 brown					LOCAL POSTAGE STAMPS.					
BHOPAL.						10 Ore	No. 2239 blue and rose	0	4		
1/4 Anna, rect.	green	0	2	1	6	Copenhagen.					
"	(error H H A Nawab) "	1	0			10 Ore	No. 2185 . red	0	4		
"	Type 2235.					LETTER CARD.					
1/4 Anna, rect.	black	0	4			3 Ore	No. 2240 . blue	0	4		
"	(error Nwab) .		1	0		POST CARD.					
"	(error Sah) .		1	0		No. 2240 . blue					
"	(error Nawa) .		1	0		DOMINICA.					
						POSTAL FISCAL.					
						1s., rect.	black and crimson				

		Un-used	Used	Un-used per doz.	Used per doz.			Un-used	Used	Un-used per doz.	Used per doz.
		s. d.	s. d.	s. d.	s. d.			s. d.	s. d.	s. d.	s. d.
PERU—(continued).											
Cuzco.											
Surcharged on Type 1230.											
5 Centavos	black and blue										
Pasco.											
Surcharged on Type 1230.											
5 Centavos	lake and blue		30 0								
Piura.											
Surcharged on Type 1230.											
5 Centavos	black and blue		10 0								
ENVELOPE STAMPS.											
Surcharged on Type 1248.											
5 Centavos	black and green										
10 "	red										
Puno.											
ENVELOPE STAMP.											
Surcharged on Type 1248.											
10 Centavos	violet and red										
PORTO RICO.											
20 Cent de Peso	Type 1286	green									
80 "		red									
PORTUGAL.											
2 Reis	No. 2249	black	0 1	0 7							
10 "	2250	green	0 2	1 6							
500 "	2251	black	3 9								
1000 "	1292	"	7 6								
QUEENSLAND.											
POSTAL FISCAL.											
6d., large rect.	white										
RUSSIA.											
GOVERNMENT LOCALS.											
Aleksandria.											
10 Kopecs	(2252)	black and blue	1 0								
10 "	(")	black and red	1 0								
10 "	(")	black and yellow	1 0								
10 "	(")	black and brown	1 0								
10 "	(")	black and green	1 0								
Biejetsk.											
3 Kopecs	(1417)	blue									
Cherepovetz.											
3 Kopecs	(2253)	emerald-green									
Elizavetgrad.											
2 Kopecs	(2266)	brown-violet									
Kadnikoff.											
ENVELOPE STAMPS.											
4 Kopecs	No. 2254	emerald-green	0 8								
4 "	2 sizes	green	0 8								
Kazan.											
ENVELOPE STAMP.											
5 Kopecs	(2255)	rose-violet									
Liebedjan.											
5 Kopecs	(2256)	mauve									
Loubny.											
5 Kopecs	(2258)	vermilion									
Nolinsk.											
2 Kopecs	(2259)	brown-violet									
Orgvieff.											
3 Kopecs		black and puce									
3 "		black and orange									
Ostaschkoff.											
3 Kopecs	(1572)	deep blue	0 6								
Oustaysolak.											
2 Kopecs	(2257)	green	0 4								
Pawlograd.											
5 Kopecs	(2260)	mauve									
Perajaslav.											
3 Kopecs	(2261)	yellow									
Riazan.											
2 Kopecs	(2262)	blue-lilac									
Tichvin.											
5 Kopecs	(2263)	blue									
Tver.											
2 Kopecs	(2264)	vermilion, blue, & gold	0 4								
Zadonsk.											
5 Kopecs	(2265)	black and yellow	0 6								
SANDWICH ISLANDS.											
ENVELOPE STAMPS.											
1 Cent	No. 2268	green	0 3								
2 Cents	2268	rose	0 4								
4 "	2268	red	0 5								
5 "	2268	blue	0 6								
10 "	2268	black	1 0								
SANTANDER.											
1 Centavo	Type 2269	blue									
5 Centavos	"	red-brown									
10 "	"	lilac									
STELLALAND.											
1d., rect.	No. 2270	red	0 4								
3d. "	2270	orange	1 0								
4d. "	2270	blue	1 6								
6d. "	2270	lilac	2 0								
1s. "	2270	green	3 0								
ST. CHRISTOPHER.											
1d., rect.		red	0 2								
2½d. "		blue	0 5								
POSTAL FISCALS.											
6d.		green, black, and blue									
1s.		rose, black, and blue									
ST. LUCIA.											
POSTAL FISCALS.											
½d., rect.		black and green									
4d. "		black and yellow									
STRAITS SETTLEMENTS.											
Bangkok.											
5 Cents, rect.	"B"	black and blue	0 8								
Perak.											
Surcharged in Roman capitals.											
2 Cents		black and rose	0 4								
2 "	No. 1853	"									
2 "	on 4 c. 2271	"									
Sungie Ujong.											
Surcharged as No. 1859.											
4 Cents, rect.		black and bistre	7 6								
TOLIMA.											
REGISTRATION LABEL.											
Dated "18" in lieu of "187."											
5 Centavos, oblong		brown	4 0								
TRANVAAL REPUBLIC.											
2d., rect.	Type 1933	violet									
TRINIDAD.											
REGISTERED ENVELOPE.											
2d., circular		ultramarine									
TURKEY.											
20 Paras	Type 1953	carmine and pink									
1 Piastre	1953	blue									
2 Piastres	1953	bistre on lemon									
UNITED STATES.											
ENVELOPE STAMPS.											
2 Cents	No. 2273	brown	0 4								
2 "	2273	brown on cream	0 4								
2 "	2273	brown on fawn	0 4								
St. Louis City Delivery.											
No value		carmine									
Cincinnati City Delivery.											
No value		pink									
Wells, Fargo, and Co.											
DOMESTIC FRANK. Dated 1852-1884.											
2 Cents (on white)	Type 2035	red & black	1 6								
URUGUAY.											
1 Centesimo	No. 2274	green-grey	0 2								
2 "	2275	vermilion	0 3								
7 "	2276	brown	0 8								
10 "	2277	drab	1 0								
20 "	2278	violet	2 0								
25 "	2279	dull purple	2 6								
VICTORIA.											
1d., rect.	No. 2117	emerald-green	0 2								
POSTAL FISCAL.											
3d., long rect.		mauve									

Set of 6 unused, 4/6

Set of 6 unused, 7/6

STANLEY, GIBBONS, & CO.

ARE NOW ENABLED TO QUOTE PRICES FOR THE UNDERMENTIONED.

	Un-used	Used	Un-used per doz.	Used per doz.		Un-used	Used	Un-used per doz.	Used per doz.
	s. d.	s. d.	s. d.	s. d.		s. d.	s. d.	s. d.	s. d.
ANTIOQUIA.					ICELAND.				
1884.					REPLY POST CARDS.				
5 Centavos, rect. No. 2217 . brown	0	9	6	0	5 x 5 Ore blue	0	6		
10 " " 2176 bluish-green	1	6	12	0	8 x 8 " mauve	0	9		
AUSTRIA.					10 x 10 " carmine				
1858. ENVELOPE STAMPS. No 67.					MADEIRA.				
Originals uncut. The set of 8—viz., 3, 5, 10, 15, 20, 25, 30, and 35 Kreuzer—for £10.					Surcharge inverted.				
BAVARIA.					2½ Reis No. 934 drab				
POST CARD.					MEXICO.				
Stamp, with figures in all four corners.					Type 2201.				
5 pfennig (pen-marked) green on buff	10	0			1 Centavo, rect. green	0	2	1	3
BRITISH GUIANA.					2 Centavos " "				
1862.					3 " " "				
1 Cent Type 237 rose		70	0		4 " " "		4	3	0
4 Cents 241 blue			£6		5 " " "		5	0	6
CONFEDERATE STATES.					6 " " "				
Petersburg, Virginia.					10 " " "				
5 Cents red			£4		20 " " "		2	0	
FINLAND.					50 " " "				
Original uncut envelopes.					1 Peso " blue				
1845. Type 519.					2 " " "				
10 Kopecs black			£5		MONTE VIDEO.				
20 Kopecs 1856. Type 514. black			£5		5 Centesimos, rect. No. 2202 blue				
GERMAN EMPIRE.					PROVISIONAL ISSUE.				
POST CARDS. Type 561.					1 Centesimo, rect. No. 2203 black & red				
½ Groschen brown on white	25	0			2 Centesimos " No. 2204 blk. & carmine				
2 Kreuzer "	25	0			PERU.				
GRANADA CONFEDERATION.					1874-79.				
1862.					1 Sol, large rect. No. 1228 rose				
50 Centavos Type 568 green			£4		PROVISIONAL ISSUES.				
REGISTRATION LABEL.					With triangle only.				
1870. Flagstaff upright.					1 Centavo, rect. black and green				
50 Centavos No. 618 brown, yellow, &c.			£6		1 " " black and orange				
GREAT BRITAIN.					5 " " black and pale blue				
ENVELOPE STAMPS. Type 662.					10 " " black and green				
20s. per set of 12 (one penny) distinct varieties of tint, unused, and uncut.					50 " " black and green				
NEWSBANDS.					1 Sol., rect. black and lake				
W. H. Smith and Son, cut large, 5 x 3½ in.					With horse shoe and triangle.				
20s. per set of 5 values; viz., 1d., 2d., 3d., 4d., and 6d., unused.					2 Centavos, rect. black and vermilion				
The Home News.					5 " " black and blue				
10s. per set of 3 values; viz., 1d., 2d., and 3d., uncut and unused.					With oval and triangle.				
Types 661, 664, and 666.					2 Centavos black, blue, and carmine				
Surcharged Specimen.					UNCUT ENVELOPE.				
2s. the 3 values, unused and uncut.					Surcharged with the Chilean arms.				
CIRCULAR DELIVERY COMPANIES' ADHESIVE STAMPS.					50 Centavos red and carmine				
20s. for the set of 36 varieties.					POST CARDS. Type 2219.				
GUADELOUPE.					1 Centavo (on 5 c.) black and yellow				
20 Centimes (on 30 c.) black and brown	1	0			2 " " black and blue				
20 " " " " " "		4	0		3 " " black and green				
GUATEMALA.					4 " " black and carmine				
1872. PROVISIONAL.					5 " " black and mauve				
4 Reales No. 695 blue	50	0			REPLY POST CARDS.				
					4 Centavos (on 10 c.) black & blue on buff				
					6 " " black on buff				
					8 " " black and blue on buff				
					10 " " black and carmine on buff				
					RUSSIA.				
					GOVERNMENT LOCAL STAMPS.				
					Scarce varieties.				
					Atkarsk.				
					(2 Kopecs) (1395) black				
					Kasimoff.				
					(3 Kopecs) (3906 Moens) black				

		Un-used	Used	Un-used per doz.	Used per doz.			Un-used	Used	Un-used per doz.	Used per doz.
		s. d.	s. d.	s. d.	s. d.			s. d.	s. d.	s. d.	s. d.
RUSSIA—(continued).						ST. VINCENT.					
Kotelnitch.						PROVISIONAL ISSUE.					
3 Kopecs	(1614) bluish grey	15	0			1d.	No. 1703 red and green	15	0		
Livonia.						SOUTH AUSTRALIA.					
(2 Kopecs)	circular No. 913	black	40	0		SERVICE NEWSPAPER BAND.					
(2 ")	oblong 914	rose	40	0	½d., rect.		black and violet	0	2		
Oustsyoisk.						TOLIMA.					
3 Kopecs	(1675) yellow	50	0			5 Pesos	No. 1925 yellow-brown	7	6		
Rjeff.						REGISTRATION STAMPS.					
2 Kopecs	(1607) black	30	0			50 Centavos	Type 1930 pale blue	3	6		
2 " "	(") blue		50	0		50 " "	1930 black	5	0		
Tichvin.						VICTORIA.					
(5 Kopecs)	(1640) black	25	0			POSTAL FISCAL.					
(5 ")	(1639) red	5	0			1d., large rect.		brown	0	6	
(5 ")	(") blue	5	0								
(5 ")	(") dark blue	7	6								
(5 ")	(") brown	5	0								
Werchnie Dnieprowsk.											
4 Kopecs	(1660) black	15	0								

BRITISH GUIANA 1862 PROVISIONAL ISSUE.

GUARANTEED ORIGINAL AND GENUINE.

FOR SALE, an ENTIRE SHEET of the 24 varieties of the 1 cent., including Twelve of type 238, Eight of 237, and Four of 239. All different and unused.

A full description of all the interesting varieties comprised in this Sheet will be found in the *Philatelic Record*, Vol. III., page 108.

Price of the Sheet entire £15 post-free.

"The best Stamp Album."—*Routledge's Young Gentleman's Magazine.*

JUST PUBLISHED, THE TENTH EDITION OF

The Improved Series of Postage Stamp Albums,

CORRECTED AND BROUGHT UP TO THE PRESENT TIME BY E. S. GIBBONS.

THESE Albums are the cheapest and most correct yet issued, the great demand for them having necessitated frequent New Editions, in which have been introduced several improvements, rendering the Works the most complete of the kind published. Nos. 2, 3, and 4 contain compartments for over 4,000 varieties, including all the British and Foreign Post Cards and latest issues, geographically arranged, and elegantly bound in various styles. The size of No. 1 is 7 ins. by 5 ins., of Nos. 2, 3, and 4, 6½ ins. by 10 inches.

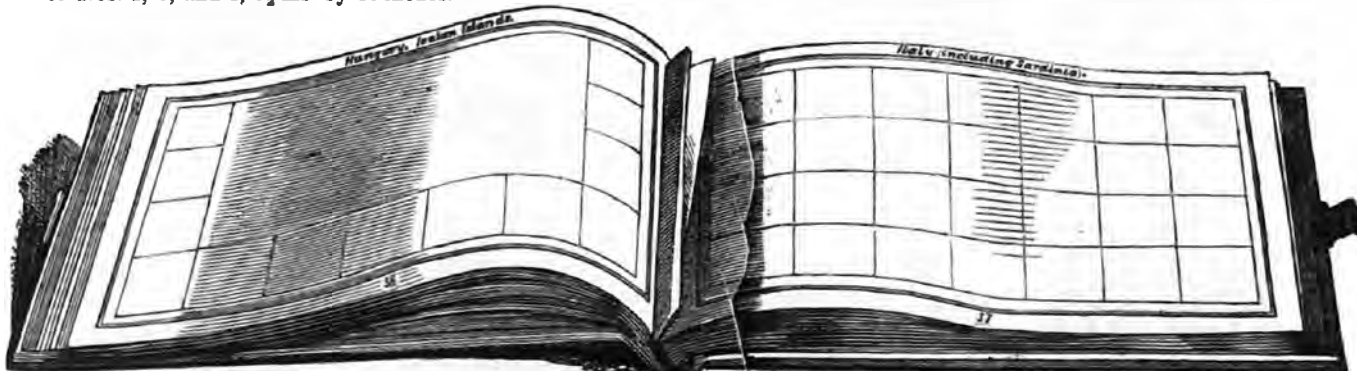

PRICES (ALL SECURELY PACKED):

- No. 1.—Small oblong, neatly bound in embossed cloth, with spaces for over 1,200 varieties, gilt lettered, sprinkled edges, brought up to August, 1884, 1/6; post-free, 1/9.
- No. 2.—Royal 8vo, oblong, extra cloth, gilt lettered, sprinkled edges, 3/-; post-free, 3/6.

- No. 3.—Royal 8vo, oblong, cloth, with extra gilt lettering, illustrated Frontispiece, 4/-; post-free, 4/8.
- No. 4.—Royal 8vo, oblong, handsomely designed cover, and bound in extra gilt cloth, with gilt edges and clasp, illustrated Frontispiece, 5/-; post-free, 5/8.



2230



2231



2232



2233



2234



2235



2236



2237



2238



2239



2240



2241



2242



2243



2244



2245



2246



2247



2248



2249



2250



2251



2252



2253



2254



2255



2256



2257



2258



2259



2261



2262



2263



2264



2265



2266



2267



2268



2269



2270



2271



2272



2273



2274



2275



2276



2277



2278



2279



2280



2281

The Price of the Catalogue, to which this forms the Second Addendum, is

Post-free.

THE PRICE CATALOGUE
THE APPENDIX
THE TWO BOUND TOGETHER

Handsome Gilt Cloth Reading Covers, fitted with elastic band, and adaptable to this, or any future Edition, price 1/- each; or

To Great Britain, Europe, United States, Canada, & Egypt. To other Countries comprised in the Postal Union. To Australia, Asia, &c.

6d.	9d.	1/-
1/-	1/3	1/9
1/6	2/-	2/9
1/2	1/4	1/6

All Stamp Collectors should send for a copy of this Work, supplying as it does the most recent and favourable quotations. It is truly a representative Catalogue, and all who desire to have the best and latest information, as to the market value of Stamps, &c., will find this book invaluable. No advance will be made in the price of this Catalogue or Appendix, notwithstanding the very large number of New Issues added and fully illustrated.

Cheap Sets of Foreign Postage Stamps.

REVISED SERIES.

USED* UNUSED† USED AND UNUSED‡ POST-FREE, 1d. EXTRA.

	Set of	s.	d.		Set of	s.	d.
1	ANTIOQUIA, including obsolete.	Four	1 0	93	MONTENEGRO, 2, 3, 5, 7, 10, 15, and 25 s.	Seven	3 0
2	ARGENTINE REPUBLIC, 1862, 5, 10, and 15 c.	Three	0 6	94	MOZAMBIQUE, 5, 10, 20, 25, 40, 50, and 100 reis.	Seven	4 6
3	" envelope, cards, and newsband	Four	1 6	95	NAPLES, arms, 1, 2, 5, and 10 grano	Four	0 6
4	AUSTRIA, five issues, and news stamps	Twenty	1 0	96	" Provisional Government	Seven	1 6
5	AUSTRIAN Telegraph Stamps	Five	0 9	97	NEPAUL, 1, 2, and 4 annas	Three	2 6
6	" Post Cards, six kinds, inscription in different languages	Six	1 0	98	NEW BRUNSWICK, 1, 2, 5, 10, 12½, and 17 c.	Six	3 0
7	BADEN ARMS, 1, 3, 6, 7, and 9 kreuzer	Five	1 0	99	NEWFOUNDLAND, obsolete and current	Six	1 0
8	" Land Post, 1, 3, and 12 kreuzer	Three	0 6	100	NEW SOUTH WALES, inclndg. early issues & service	Nine	1 0
9	BARBADOS, including obsolete	Six	0 6	101	NEW ZEALAND, 1882 issue and obsolete	Eight	0 6
10	BAVARIA (figure, old issue)	Seven	0 6	102	NICARAGUA, 1, 2, 5, 10, and 25 c. obsolete	Five	3 6
11	" (arms, with and without silk thread)	Nine	0 6	103	NEW CALEDONIAN, provisional issue and error	Three	4 6
12	" including 10 and 18 kr., 25 & 50 pf., & 1 mk.	Six	0 6	104	NORTH BORNEO, 2, 4, and 8 cents	Three	2 0
13	" Returned Letter Stamps (some obsolete)	Eight	1 0	105	NOVA SCOTIA, 1, 2, 8½, 10 and 12½ cents	Five	5 0
14	BELGIUM, including first issue	Twelve	0 9	106	NOWANUGGUR, ½ anna, 1, 2, and 3 docra	Four	1 0
15	BERGEDORF, ½, 1, 1½, 3, and 4 sch.	Six	0 8	107	NORWAY, including first issue	Ten	0 9
16	BRITISH COLUMBIA, 3d., 2, 5, 25, 50 c. & 1 dollar	Six	15 0	108	PAPAL STATES, 2, 3, 5, 10, 20, 40, and 80 c.	Seven	1 0
17	BHOPAL, including obsolete	Five	1 0	109	PARAGUAY, 1, 2, 4 c., 5 and 10 reals	Five	1 6
18	BRAZIL, including four distinct issues	Eight	1 0	110	PERSIA, first issue, complete	Five	15 0
19	BREMEN, 3, 5, 5½, and 10 gr.	Five	1 9	111	" Lion, 1, 4, and 5, kran	Three	5 0
20	BULGARIA, including obsolete and new issues	Six	1 6	112	" Head, coloured border, inclndg. 5 & 10 kran	Five	2 0
21	BRITISH GUIANA, 1 and 2 c. (two types) on 96 c.	Three	4 6	113	" 1881-82, including 1, 5, and 10 francs	Eleven	27 6
22	CANADA, including old issues, and envelope	Ten	0 6	114	PHILIPPINE ISLANDS, including surcharged	Six	1 6
23	" Revenue Stamps, including obsolete	Nine	0 6	115	PORTO RICO, early and recent issues	Seven	1 0
24	CAPE OF GOOD HOPE, including provl.	Seven	1 0	116	" 1882, 1, 2, 4, 6, 8 mill, & 1 & 2 c. depeso	Eight	1 0
25	CASHMERE, including rare circular	Six	2 0	117	PORTUGAL, including obsolete	Seven	0 6
26	" 1883, ½ pies, ¼, ½, 1, 2, 4, and 8 annas	Seven	7 6	118	PORTUGUESE INDIES, obsolete figure issue	Five	1 6
27	" Service, ½, 1, 2, 4, and 8 annas	Six	9 0	119	" 1882, complete	Seven	5 0
28	CEYLON, including envelope and newsband	Five	0 6	120	" Provisional Surcharged	Eight	2 6
29	CHILI, with both provisional and obsolete	Eight	1 0	121	PERU, obsolete, current, and surcharged	Five	1 0
30	CYPRUS, first issue, all different	Eight	1 0	122	PRINCE EDWARD ISLAND, all different values	Ten	1 6
31	CHINA, 1, 3, and 5 candarins	Three	1 0	123	PRUSSIA, 1850, 4 and 6 pf., 1, 2, and 3, sgr.	Five	1 3
32	CUBA, early issues, all obsolete	Four	0 9	124	" 1851, env. uncut, 1, 2, 3, 4, 5, 6, and 7 sgr.	Seven	7 6
33	" recent issues	Eight	1 0	125	QUEENSLAND, obsolete and current	Five	0 6
34	" 1864, '68, or '69, 5, 10, 20, and 40 c.	Four	2 6	126	ROUMANIA, obsolete issues	Six	1 0
35	DANUBE STEAM NAV. CO.	Four	0 9	127	ROUMELIA, first and newest issues	Five	0 9
36	DENMARK, all obsolete	Twelve	0 6	128	RUSSIA, obsolete and current	Eight	0 6
37	" Current, value in ore	Nine	0 6	129	" Envelopes, newest issue and provisional	Five	4 0
38	DECCAN, including service and envelope	Six	1 0	130	SAN MARINO, 2, 10, 20, 30, and 40 centimes	Five	2 0
39	DOMINICAN REPUBLIC, including 4 surcharged	Eight	2 0	131	SHANGHAI, 1877 issue, complete	Five	2 3
40	DUTCH INDIES, including obsolete and unpaid	Six	1 0	132	SANDWICH ISLES, obsolete and newest issue	Six	1 6
41	EGYPT, 1866, complete	Seven	5 0	133	SAXONY, including envelopes	Ten	1 0
42	" 1879, 5, 10, 20, paras, 1 and 2 piastres	Five	0 6	134	SERBIA, 1869, 2, 10, 20, 25, 35, 40, and 50 paras	Seven	1 0
43	" 1872, 5, 10, and 20 paras, 1, 2, 2½, and 5 piastres	Seven	1 0	135	" 1881, 5, 10, 20, 25, and 50 paras, and 1 dinar	Six	3 6
44	FERNANDO PO, 1882, 1, 2, and 5 c. de peso	Three	2 0	136	SIAM, ½, 1, 2, 4, and 16 atts	Five	2 6
45	FIJI ISLES, Surcharged V.R., 1d., 2d., 4d., and 6d.	Four	2 6	137	SPAIN, 1876, 5, 10, 20, 25, 40, 50 c., 1, 4, & 10 pesetas	Nine	7 6
46	" 1879-82, 1d., 2d., 6d., and 1s., not surchd.	Four	3 6	138	" old and new	Thirteen	0 6
47	FINLAND, including old issues	Seven	0 6	139	" many rare	Twenty-five	1 0
48	GERMAN Official Frank, 1, 2, 3, and 7 kr.	Four	0 9	140	" some very scarce	Thirty-five	2 0
49	" Telegraph, current and obsolete	Eight	1 0	141	" Official, 1854 or 1855	Four	0 4
50	" EMPIRE, inclndg. 10 and 30 gr., 18 k., etc.	Eleven	1 0	142	" 1876, 1, 4, & 10 pesetas; '78, 1 & 4 pesetas; '79, 1, 4, and 10 pesetas	Eight	3 0
51	" obsolete, including newsbands	Twelve	0 9	143	" War Tax, various issues	Six	0 6
52	" Cards, ½ gr. & 1 kr., and reply 1 gr. & 2 kr.	Four	0 6	144	" 1882, 5, 15, 25, 50 c. and 1 peseta	Five	1 9
53	" Levant, 10 and 20 paras, 1, 1½, and 2½ piastres	Five	2 3	145	" Don Carlos	Five	1 6
54	GAMBIA, 3d., 1d., 2d., 3d., 4d., and 6d.	Six	2 6	146	SOUTH AUSTRALIA, including surcharged, news-band, and 2s.	Eight	1 0
55	GREAT BRITAIN, including 2s., 5s., & 1½d. env.	Twelve	1 0	147	STRAITS SETTLEMENTS, surcharged for Native States	Eight	2 0
56	" Compound envelopes, on blue or white	Fifteen	10 0	148	*ST. THOMAS, 1, 3, 5, 10, and 12 cents	Five	0 8
57	GRANADA CONFEDERATION, including rare	Seven	1 6	149	*SWEDEN, 1858 issue	Six	0 9
58	" 1881, 1, 2, 5, 10, and 20 c.	Five	2 9	150	" 1872 issue, with envelopes	Nine	0 6
59	GUATEMALA, 1875, ½, 1, and 2 reals	Four	1 6	151	" Official Stamps	Seven	0 9
60	" 1877, ½, 2, 4 rls., and 1 peso	Four	2 6	152	" Unpaid Letter Stamps	Seven	0 9
61	" ½, 1 and 2 reals env., and ¼ rl. band	Four	2 0	153	SWITZERLAND, including rayons and envelopes	Twenty	1 6
62	GREECE, including unpaid	Seven	0 6	154	" Rigi Stamps	Eight	0 6
63	HAMBURG, Adhesives, all different	Ten	1 0	155	" Unpaid Letter Stamps, inclndg. 5 f.	Seven	1 0
64	" Envelopes, ½, 1, 1½, 2, 3, 4, and 7 sch.	Six	1 6	156	TASMANIA, including rare	Ten	2 6
65	HAVTI, 1881, 1, 2, 3, 5, 7, and 20 cents.	Six	3 6	157	THURN and TAXIS, including envelopes	Ten	0 9
66	HOLLAND, including first and newest issues	Twelve	0 6	158	" North, including 5 and 10 sgr.	Eight	1 0
67	HONG KONG, including obsolete and surcharged	Nine	1 0	159	" South, " 15 and 30 kr.	Six	0 9
68	HELIGOLAND, obsolete, including error	Seven	1 0	160	TOLIMA, 1879-80, 5, 10, 50 centavos, and 1 peso	Four	15 0
69	" 1875 issue	Six	1 6	161	TRANSVAAL, 1870-80, Head, ½, 1, 3, 4, 6d. & rs.	Six	4 0
70	" newsbands and envelope	Four	0 6	162	" including provisional and 1878 issue	Five	1 0
71	HUNGARY, obsolete and newest issues	Eight	0 6	163	TURKEY, obsolete, current, surchd., & International	Ten	1 0
72	INDIA, including envelopes and surcharged	Twelve	1 0	164	" 1865, 10 and 20 paras, 1, 2, and 5, piastres	Five	1 0
73	" Service, ½, 1, 2, 4, and 8 annas, & H.M.S.	Eight	0 6	165	" Unpaid and Interior, obsolete and current	Five	0 6
74	" Telegraph	Six	1 0	166	" Constantinople, 5, 20, and 40 paras	Three	0 6
75	ITALY, including old issues	Eighteen	1 0	167	*UNITED STATES, War Department, including env.	Eight	1 0
76	" Segnatassa	Eight	1 0	168	" Various other Departments	Eight	1 0
77	" Official Stamps	Five	0 6	169	" Newspaper Stamps, 1865 issue, 5, 10, & 25 cents	Three	3 6
78	" Provisional 1878 Newspaper Stamps	Eight	1 0	170	" Envelope Stamps, inclndg. rare War	Eight	0 6
79	" Foreign P.O., Surcharged Estero	Five	0 6	171	" Metropolitan, 1, 5, 10, & 20 c. brn., 1, 5, 10, and 20 c. blue, &c.	Nine	2 6
80	JAPAN, 1873-75, wreath series	Six	1 0	172	" Telegraph	Eleven	4 6
81	" 1876, 5 rin., 1, 2, 4, and 5 sen.	Five	1 0	173	URUGUAY, 1883, including provisional and Too Late	Six	2 0
82	" Cards, three issues	Six	1 0	174	VENEZUELA, first issue	Three	1 0
83	JHEEND, ½, 1, 2, 4, and 8 annas, 1882 issue	Five	5 6	175	" 1880, 5, 10, 25, 50 c. and 1 Bolivar	Five	4 0
84	LUXEMBURG, obsolete and current	Ten	1 6	176	" including first issue	Ten	1 6
85	" Public Service, complete	Eleven	5 0	177	VICTORIA, old and new issues, and envelope	Twelve	1 0
86	MACAO, 5, 10, 20, 25, 40, 50, 80, and 100 reis.	Eight	5 6	178	WURTEMBERG, old and new issues, and service stamps	Twelve	1 0
87	MARTINIQUE (French Colonies), including obsolete	Seven	1 0				
88	MAURITIUS, including 3s. and provisional 1s.	Five	1 0				
89	" Envelopes. 6d. and 9d.	Two	1 0				
90	MEXICO, including obsolete	Five	1 0				
91	MEXICO, 1879, 1, 2, 5, 10, 25, 50 c. and 1 doll.	Six	15 0				
92	" 1879, Porte de Mar., 2, 5, 10, 25, 50, & 100 c.	Six	7 6				



The Third Addendum to the Fourth Edition

OF

STANLEY, GIBBONS, & CO.'S

PRICED + CATALOGUE + AND + APPENDIX, +

BEING A LIST OF ALL THE

POSTAGE STAMPS, POST CARDS, &c.,

That have been issued from SEPTEMBER 1st to DECEMBER 31st, 1884.

NOTE.—If the price is in italics it signifies that a supply is ordered and expected, the stamp not being at present in stock. Many others, for which no quotations are given, will be received at an early date; but it is impossible to price many yet, they having been so recently issued. All stamps are adhesive unless stated otherwise.

The FIRST ADDENDUM comprises the issues since the publication of the Catalogue in February, 1884, to May 1st, 1884.

The SECOND ADDENDUM comprises the issues from May 1st, 1884, to September 1st, 1884.

The FOURTH and FIFTH ADDENDA will be published punctually on May 1st and September 1st, 1885. Prepaid Orders can now be booked, and they will be forwarded on the day of publication.

ALL FULLY ILLUSTRATED, PRICE TWOPENCE EACH POST-FREE.

		Un-used	Used	Un-used per doz.	Used per doz.			Un-used	Used	Un-used per doz.	Used per doz.
		s. d.	s. d.	s. d.	s. d.			s. d.	s. d.	s. d.	s. d.
ANTIOQUIA.											
1 Centavo	No. 23	violet	0 2								
5 Centavos	2217	yellow	1 0								
10 "	2176	blue	2 0								
ARGENTINE REPUBLIC.											
1/2 Centavo, rect.		brown	0 2	1 3							
1 "		carmine	0 2	1 6							
PROVISIONAL ISSUES.											
4 Centavos (on 5 c.)	No. 2282	blk. & red									
<i>Surcharge reversed.</i>											
1/2 Centavo (on 15 c.)		red and blue									
1 "		"									
NEWSPAPER BAND.											
1/2 Centavo		brown	0 3	2 0							
AZORES.											
10 Reis, rect.	No. 2250	black & green	0 2	1 6							
POST CARD.											
<i>Small surcharge.</i>											
10 Reis		black and brown	0 3	2 0							
BAHAMAS.											
1d. rect.	No. 2283	carmine	0 2	1 6							
4d. "	"	orange	0 8								
5s. "	"	olive-green	8 6								
4l. "	"	red-brown	30 0								
BAVARIA.											
RETURN LETTER STAMP.											
Nurnberg	No. 2288	black									
BELGIUM.											
1 Centime, rect.	No. 131	grey	0 1	0 4							
<i>Errors, "Belgique in lieu of Belgique."</i>											
1 Centime, rect.	No. 131	green									
1 "	"	sage-green	1 0								
1 "	"	grey	1 0								
BOLIVAR.											
<i>Dated 1884.</i>											
5 Centavos, rect.	No. 177	ultramarine									
10 "	178	lilac									
20 "	179	carmine									
40 "	180	brown									
80 "	181	green									
1 Peso	182	orange									
<i>Dated 1885.</i>											
5 Centavos, rect.	No. 177	ultramarine									
10 "	178	lilac									
BOLIVIA.											
LOCAL FOR CORIPATA.											
(10 Centavos) oval	No. 2284							red			
LOCAL FOR COBACOCO.											
(10 Centavos)								blue			
BRAZIL.											
200 Reis, rect.		red-brown						0 3			
LETTER CARDS. Type 285.											
50 Reis		carmine						6/1			
100 "		blue						10/10			
200 "		green						1/9			
BRITISH HONDURAS.											
1d., Rect.	No. 230	rose	0 2	1 6							
BULGARIA.											
UNPAID LETTER STAMPS.											
5 Stotinki, rect.	No. 2287	orange						0 4			
25 "	"	dark blue						1 0			
50 "	"	scarlet						1 0			
CASHMERE.											
1/2 Anna, rect.	No. 330	bistre									
1/4 "	"	ultramarine									
1 "	"	333 bright green						0 6			
LOCALS FOR POONCH.											
1/2 Anna, rect.	No. 2289	vermillion									
(?)	2290	"									
RESUSCITATION.											
<i>Date (?). On wove paper.</i>											
1/2 Anna, rect.	No. 323	black									
1/4 "	328	blue									
1/2 "	"	green									
1 "	324	brick-red									
CEYLON.											
2 Cents, rect.		green	0 1	0 9							
CHILI.											
POSTAL FISCALS.											
1 Peso, long rect.	Type 369	orange									
2 Pesos "	"	green									
POST CARD.											
3 Centavos	No. 2291	red on grey-blue									
CUNDINAMARCA.											
5 Centavos	Type 2292	blue									

		Un-used	Used	Un-used per doz.	Used per doz.			Un-used	Used	Un-used per doz.	Used per doz.
		s. d.	s. d.	s. d.	s. d.			s. d.	s. d.	s. d.	s. d.
DENMARK.											
LOCALS FOR COPENHAGEN.											
2 Ore, circular	No. 2293	blue									
2 "	"	black									
LOCALS FOR HORSSENS.											
(10 Ore)		blue									
POST CARD.											
3 Ore	No. 2294	red									
EGYPT.											
UNPAID LETTER STAMPS.											
10 Paras, oblong	No. 491	green	0	2	1	6					
20 "	"	rose	0	3	2	0					
1 Piastre "	"	ultramarine	0	4							
5 Piastres "	"	grey-green	2	0							
REPLY CARD.											
20 x 20 Paras		carmine on buff	0	5							
FINLAND.											
LOCAL FOR HELSINGFORS.											
10 Pennia, rect.	No. 2295	br. on pale gr.	0	3	3	0					
FRANCE.											
ENVELOPE STAMP.											
20 Centimes	Type 534	red on green									
5 Centimes, rect.	Type 534	green on white									
FRENCH COLONIES.											
UNPAID LETTER STAMPS.											
Type 537. <i>Unperforated.</i>											
5 Centimes, rect.		black									
10 "	"	"									
15 "	"	"									
20 "	"	"									
30 "	"	"									
40 "	"	"									
60 "	"	"									
1 Franc	"	brown									
2 "	"	"									
POST CARD FOR MARTINIQUE.											
No value	No. 2296	black on green									
GAMBIA.											
REPLY POST CARD.											
1½d. x 1½d.		grey	0	7							
GERMAN EMPIRE.											
SPECIAL ISSUE FOR LEVANT POST OFFICES.											
1 Piastre (on 20 pf.)		indigo and blue									
GOLD COAST.											
½d. rect.	Type 564	green	0	2	1	6					
1d. "	"	rose	0	3	2	0					
2d. "	"	grey	0	4	3	0					
GREAT BRITAIN.											
NEWSPAPER BAND.											
½d. long rect.	No. 674	brown on blue									
GRIQUALAND.											
LOCAL. MOUNT CURRIE EXPRESS.											
1d. oblong	No. 2300	green	80	0							
GUADELOUPE.											
Type 2297.											
5 Centimes, square		black									
10 "	"	black on blue									
15 "	"	violet									
20 "	"	rose									
30 "	"	yellow									
35 "	"	grey									
40 "	"	blue									
50 "	"	green									
HAYTI.											
POSTAL FISCAL.											
70 Cent, long rect.		orange									
INDIA.											
Surcharged "C.W." Court of Wards.											
1 Anna, rect.	Type 784	brown									
2 Annas "	"	orange									
POSTAL FISCALS.											
2 Annas, rect.		lilac									
4 "		green									
ITALY.											
UNPAID LETTER STAMPS.											
50 Lire, rect.	No. 2301	green									
100 "	"	red									
LEVANT.											
1 Kopec, rect.		orange	0	2						1	0
2 Kopecs "		green	0	2						1	6
3 "		carmine	0	3							
5 "		violet	0	4							
7 "		blue	0	6							
MEXICO.											
3 Centavos, rect.	Type 2201	green	0	4							
25 "	"	"									
5 Pesos "	"	blue									
PORTE DE MAR STAMPS.											
Type 2303.											
10 Centavos, rect.		black on yellow									
25 "	"	"									
35 "	"	"									
50 "	"	"									
60 "	"	"									
75 "	"	"									
85 "	"	"									
100 "	"	"									
POSTAL FISCAL.											
10 Centavos, rect.		brown									
MONTSERRAT.											
POST CARDS.											
1d.	No. 2304	carmine on buff	0	3						2	0
1½d.	"	brown on buff	0	4						3	0
NEVIS.											
2½d. rect.	Type 1068	blue	0	5							
4d.	"	French grey	0	8							
NEW ZEALAND.											
PROVISIONAL ISSUE.											
½d. rect. (on 1d.)		black and rose									
OFFICIAL FRANK STAMP.											
Treasury		black									
NICARAGUA.											
POST CARDS.											
3 Centavos	No. 2305	blue on buff	0	5						4	0
3 x 3 Centavos	"	"	0	8						7	0
NORWAY.											
12 Ore, rect.	Type 1141	bistre	0	3							
REPLY POST CARD.											
5 x 5 Ore		green on white	0	4						3	0
LOCALS FOR TONSBERG. Type 2306.											
<i>First Issue.</i>											
1 Ore, rect.		blue on rose									
3 "		green on green									
5 "		rose on blue									
<i>Second Issue. Same type.</i>											
1 Ore, rect.		bistre									
3 "		brown									
5 "		green									
10 "		rose									
PARAGUAY.											
Type 2307.											
1 Centavo, rect.		green	0	2						1	6
2 Centavos "		carmine	0	3						2	0
5 "		blue	0	6						4	6
POST CARDS.											
2 Centavos		red	0	4							
3 "		blue	0	5							

		Un-used	Used	Un-used per doz.	Used per doz.			Un-used	Used	Un-used per doz.	Used per doz.
		s. d.	s. d.	s. d.	s. d.			s. d.	s. d.	s. d.	s. d.
PERU.											
PROVISIONAL ISSUES.											
<i>Surcharged with horseshoe and triangle.</i>											
5 Centavos	black and blue	1	0								
<i>Unpaid Letter Stamps, surcharged with triangle and circular red surcharge.</i>											
5 Centavos	black, red, and vermilion	6	0								
10 "	black, red, and yellow	6	0								
20 "	black, red, and blue	10	0								
POST CARDS. Type 1249.											
3 Centavos	black	0	4								
5 "	"	0	5								
REPLY PAID CARDS.											
3 x 3 Centavos	black on buff	0	8								
4 x 4 "	"	0	10								
5 x 5 "	"	1	0								
ROUMELIA.											
Type 1360.											
5 Paras, rect.	violet	0	2	1	3						
10 "	green	0	2	1	6						
20 "	rose										
1 Piastre, rect.	blue										
5 "	brown										
RUSSIA.											
GOVERNMENT LOCALS.											
Belozersk.											
2 Kopecs	No. 2308 . blue	0	6								
2 "	" grass-green	0	4								
2 "	" blue-green	0	4								
Jassy.											
2 Kopecs (perf.)	No. 1492 . red	0	4								
5 "	" blue	0	6								
Cherson.											
10 Kopecs	No. 2312 brown, blue, & gold	1	0								
Lebeden.											
5 Kopecs	No. 2310 . blue	0	6								
Gadatsch.											
3 Kopecs	No. 2309 green and red	0	6								
Nikolsk.											
2 Kopecs	No. 2313 . blue	0	4								
Ostrov.											
5 Kopecs	No. 2314 blue and yellow	0	6								
Sapojok.											
5 Kopecs, circular	No. 2315 blk. & red	0	6								
10 "	" blk. & green	1	0								
SHANGHAI.											
60 Cash, rect.	No. 1763 . mauve										
SIERRA LEONE.											
½d. rect.	Type 1769 . green	0	2	1	0						
1d. "	" rose	0	2	1	6						
2d. "	" blue-green	0	4	3	0						
4d. "	" grey	0	8	6	0						
SOUTH AUSTRALIA.											
SERVICE NEWSPAPER BAND.											
<i>Surcharged "O S." in thin capitals.</i>											
½d. rect.	black & violet	0	4								
ST. HELENA.											
½d. rect.	Type 1678 green and black	0	2	1	3						
ST. LUCIA.											
POSTAL FISCAL.											
1s. rect.	Type 1683 black and orange										
ST. VINCENT.											
½d. rect.	Type 1699 . green	0	2	1	6						
STRAITS SETTLEMENTS.											
PROVISIONAL ISSUES.											
Two Cents (on 5 c.)	2 varieties No. 2316 black and blue	1	0								
4 Cents (on 5 c.)	No. 2317 black & blue	2	6								
4 Cents (on 5 c.)	No. 2317 red & blue	2	6								
8 Cents (on provl. 8 c.)	red, blk., & purple	5	0								
JOHOR.											
2 Cents	JOHOR . black & rose	0	4								
2 "	JOHORE No. 2318 "										
2 "	JOHORE "										
SWEDEN.											
10 Ore, rect.	carmine	0	2					1	9		
ENVELOPE STAMP.											
10 Ore, oval	No. 1872 . carmine	0	3					2	0		
POST CARDS.											
5 Ore	No. 1872 . green	0	2					1	6		
5 x 5 Ore (reply)	1872 "	0	3					2	0		
OFFICIAL STAMP.											
10 Ore, oblong	No. 1871 . rose	0	3								
OFFICIAL POST CARD.											
5 Ore	No. 1876 . green	0	3								
TAHITI.											
<i>On current issue of French Colonies.</i>											
Type 2319.											
5 Centimes (on 20 c.)	blk. & red on green										
10 "	" " " "										
<i>On the issue of 1873.</i>											
25 Centimes (on 1 franc)	black & green										
<i>Surcharge inverted.</i>											
25 Centimes (on 35 c.)	black on yellow										
25 "	(on 40 c.) blk. & red on straw										
25 "	(on 75 c.) black on carmine										
TOLIMA.											
Type 2320.											
1 Centavo, rect.	grey	0	2					1	6		
2 Centavos	" blue	0	3					2	0		
2½ "	" red	0	4					3	0		
5 "	" brown-violet	0	6					5	0		
10 "	" blue	1	0								
20 "	" yellow-green	2	0								
25 "	" black	2	6								
50 "	" dark green	4	6								
1 Peso	" brick-red										
2 Pesos	" lilac										
5 "	" orange										
10 "	" red-brown										
TRINIDAD.											
NEWSPAPER BANDS.											
½d. long rect.	No. 2324 green on manilla	0	2					1	6		
1d. "	2323 carmine "	0	3					2	0		
TURKEY.											
10 Paras, rect.	Type 1953 . green	0	2								
20 "	" carmine							0	2		
1 Piastre "	" ultramarine							0	2		
2 Piastres "	" yellowish-buff							0	4		
5 "	" brown										
25 "	" black and grey										
POST CARD.											
20 Paras	Type 1953 carmine on buff	0	4					3	0		
TURKS ISLANDS.											
1d. rect.	Type 1967 . scarlet	0	2					1	6		
4d. "	1971 French grey	0	8								
URUGUAY.											
OFFICIAL STAMPS.											
1 Centesimo (on Type 2274)	blk. & green										
2 "	(" 2275) " red										
5 "	(" 2202) " blue										
7 "	(" 2276) " brown										
10 "	(" 2277) " drab										
30 "	(" 2278) " violet										
35 "	(" 2279) " purple										
UNITED STATES.											
NEWSPAPER BAND.											
2 Centavos	Type 2035 brown on buff										
VIRGIN ISLES.											
2½d. rect.	No. 2120 . blue	0	5					4	0		



2282



2283



2284



2285



2286



2287



2288



2289



2290



2291



2292



2293



2294



2295



2297



2298



2300



2301



2302



2303



2304



2305



2306



2307



2308



2309



2310



2311



2312



2313



2314



2315



2316



2317



2318



2319



2320



2321



2322



2323



2324

United States Department Stamps.

FOR SALE, A FINE SET OF NINETY-TWO VARIETIES, CLEAN, UNUSED, AND WITHOUT THE WORD SPECIMEN.

Comprising perfect sets of Executive, Post Office, Justice, Navy, Interior, State, including \$2, \$5, \$10, and \$20.00, Treasury and War.

Price, the complete series, £12 10s., registered and post-free.

English and Irish Magnetic Telegraph Company.

A few of these original and valuable Stamps are now offered for sale, all unused, at the following prices; viz.—

1/- black, 5/- each.
2/6 blue, 10/- ,,

4/- red, 8/- each.
5/- green, 8/- ,,

GREAT BRITAIN.—2d. Mulready, blue Envelopes, 15/- each.

A CARICATURE OF THE MULREADY ENVELOPE, used and postmarked, £2.

AN ORIGINAL HOUSE OF COMMONS FRANK (1840).—The front part of the cover only; authentic and unattainable, £2.

GRANADA CONFEDERATION (1862).—Type 568. 20 Centavos, slightly damaged, red, £6. 50 Centavos, fine, green, £3.

GUATEMALA (1872).—Provisional, type 695. 4 Reals, rect., blue, and 1 Peso, green, £4 the pair, unused.

MAURITIUS : POSTAGE : STAMPS

EARLY ISSUES, ALL USED.

For Sale, the following Magnificent Series of Complete Plates
OF THE ABOVE STAMPS,

Mounted and arranged in correct order by an eminent Collector, all used, but in superb condition.

The Issue of 1848.

TYPE 939 FOURTH EDITION CATALOGUE.

THE COMPLETE PLATE OF 12 DISTINCT VARIETIES. MAGNIFICENT SPECIMENS.

ONE PENNY, VERMILION The Plate of Twelve complete. Price £25.

ONE PENNY, RED-BROWN The Plate of Twelve complete. Price £20.

TWOPENCE, BLUE, INCLUDING THE RARE "PENOE" ERROR. The Plate of Twelve complete. Price £25.

The Issue of 1859.

TYPE 941 FOURTH EDITION CATALOGUE.

TWOPENCE, BLUE, INCLUDING THE TWO ERRORS NAMED IN "THE PHILATELIC RECORD,"

VOL. II., PAGE 49 The Plate of Twelve complete. Price £25.

All the above have been selected with the greatest care, by a Philatelist who has had unusual facilities during a long residence in the Mauritius.

STANLEY, GIBBONS, & Co. have no duplicate Plates of the above, early application is therefore necessary.

STANLEY, GIBBONS, & Co. are prepared to purchase, for immediate cash, good Collections of Stamps, or large quantities of old and rare issues, also early issues of any of the undermentioned countries :

Argentine Confederation, Brazil, British Guiana, Buenos Ayres, rare Confederate States and used locals, Canada, $\frac{1}{2}$ d., 3d., 6d., 10d., and 1s., Cape of Good Hope, Cashmere, Ceylon, Fiji Islands, France Republic, New Caledonia and Reunion, German envelopes, Guinea, New Granada, Great Britain, 1d., V.R., 6d., 10d., and 1s., oct., 1d. and 2d. Mulready's, Hayti, Hanover env., Hong Kong, large India Service and Provisional, Luzon, Mauritius, all early issues and Post Office, Mexico (particularly Provisional), Monte Video, Natal, New Brunswick, Newfoundland, New South Wales, New Zealand (blue paper), Portuguese Indies, Nova Scotia, Oldenburg, Peru, Portugal, Spain, Livonia, St. Helena, West Indian, San Salvador, Sandwich Isles, Cuba, Swiss, Tasmania, Trinidad, Naples, Victoria, Local U.S. (originals), Western Australia, etc. etc.

*S. G. & Co. can only take good specimens of the above, and will be glad to receive them on inspection, with lowest price.
All letters must contain stamp for reply.*

The Colonial and Foreign Stamp Exchange Circular, 8 pages, is now ready, post-free, 2d.

There will not be a re-issue of this until next Autumn.

STANLEY, GIBBONS, & Co., STAMP IMPORTERS, 8, GOWER STREET, LONDON, W.C.

SCARCE PHILATELIC WORKS

✿ FOR SALE. ✿

FORMERLY THE PROPERTY OF A DECEASED COLLECTOR.

STAMP COLLECTOR'S MAGAZINE.

Illustrated and handsomely bound in half Calf.

1863-64.	Volumes 1 and 2 bound together	Price 30/- post-free.
1865-66.	" 3 and 4	"	"	"	"	"	" 20/- "
1867-68.	" 5 and 6	"	"	"	"	"	" 20/- "
1869-70.	" 7 and 8	"	"	"	"	"	" 20/- "
1871-72.	" 9 and 10	"	"	"	"	"	" 20/- "
1873-74.	" 11 and 12	"	"	"	"	"	" 20/- "

THE PHILATELIST.

AN ILLUSTRATED MAGAZINE FOR STAMP COLLECTORS.

Handsomely bound in half Calf.

1867-69.	Volumes 1, 2, and 3 bound together	Price 20/- post-free.
1870-72.	" 4, 5, and 6	"	"	"	"	"	" 15/- "
1873-75.	" 7, 8, and 9	"	"	"	"	"	" 15/- "

Les TIMBRES POSTE ILLUSTRÉS.

AN ILLUSTRATED MAGAZINE BY J. B. MOENS.

Handsomely bound in half Calf, and superbly illustrated with 54 full-page lithographed sheets of fac-similes of about 700 varieties of Postage Stamps.

1 Volume, 1840-64, rare, price 20/- post-free.

Le TIMBRE POSTE.

Illustrated and handsomely bound in half Calf.

1863-67.	Volumes 1 to 5 bound together	Price 35 - post-free.
1868-72.	" 6 to 10	"	"	"	"	"	" 30/- "

ILLUSTRATED CATALOGUE.

By DR. GRAY.

Revised and Corrected by OVERY TAYLOR. Interleaved with Notes, and bound in half Calf. Fifth Edition.

1870. 1 Volume, post-free, 4/-

Le COLLECTIONNEUR de TIMBRES POSTE.

AN ILLUSTRATED MAGAZINE FOR STAMP COLLECTORS. By A. MAURY. Handsomely bound in half Calf.

1864-70. 1 Volume, 10/- post-free.

The PHILATELICAL JOURNAL.

By THE LATE E. L. PEMBERTON. AN ILLUSTRATED MONTHLY MAGAZINE DEVOTED TO STAMP COLLECTING.

Illustrated in colours, and handsomely bound in half Calf.

1872. 1 Volume, post-free, 12/6.

☞ Early application is necessary, as S., G., & Co. have no duplicates of these Works.

STANLEY, GIBBONS, & CO., STAMP IMPORTERS, 8, GOWER STREET, LONDON, W.C.

Nearly ready, Crown 8vo, profusely Illustrated, an

Entirely New & Original Philatelic Handbook,

BY MAJOR EVANS, R.A.

THIS Work, compiled by the above eminent writer, will be found invaluable to every class of Collector, or Dealer. It will include all the latest information up to date, with ample and most interesting Notes.

Further particulars and prices will shortly be announced. All enquiries to be accompanied by postage for reply.

In the Press, and will shortly be ready, fully Illustrated, with entirely New Engravings, a

New Supplement to the Imperial Postage Stamp Album.

Comprising all Issues from JULY, 1883, to DECEMBER, 1884.

This Work forms a complete continuation to the undermentioned three separate Editions of the Imperial Postage Stamp Album.

It will be the	{	THIRD SUPPLEMENT TO THE FOURTH EDITION.				
		SIXTH	"	"	THIRD	"
		SEVENTH	"	"	SECOND	"

PRICES.

No. 25.—For No. 5 Album. Crown 4to, strongly bound in embossed cloth, gilt lettering, sprinkled edges, 5/6, post-free, 6/2.

No. 26.—For No. 6 and 7 Albums. Crown 4to, handsomely bound, with gilt lettering and ornaments, bevelled boards and gilt edges, 6/6; post-free, 7/2.

No. 27.—For No. 8 Album. Crown 4to, handsomely bound, extra gilt, bevelled boards and gilt edges, 7/6; post-free, 8/2.

No. 28.—For No. 9 or 10 Albums. Crown 4to, elegantly bound in morocco relief, gilt edges, &c., 10/-; post-free, 10/8.

Prepaid Orders can now be booked, and they will be forwarded on the day of publication.

The prices named above are post-free to GREAT BRITAIN AND ALL COUNTRIES IN CLASS A. (See Prospectus, page 9.)

Correspondents residing elsewhere should note that this Work is One Shilling dearer than previous Supplements, in consequence of its containing about 50 pages more. The price of the Supplement desired can therefore easily be calculated by referring to the Summary of Prices in the Prospectus.

JUST PUBLISHED.

A COLOUR CHART

Designed to Illustrate and Identify the Colours of Postage Stamps.

The object of this Work is to present a standard by comparison with which the colour of any particular Stamp can be easily described.

There has always been disagreement among Philatelic Writers and compilers of Catalogues in naming the colours of Stamps. As a single illustration: we find, on examining nine Catalogues, that seven different names are given to the colour of the 2½d. Stamp of Great Britain, 1874, although the colour of this Stamp varies as little perhaps as any that might be chosen.

About 150 colours are represented, six shades of each colour being given, running from dark to light.

The accompanying descriptions are printed in four languages; viz., English, French, German, and Spanish.

Price 3s.; post-free, 3s. 2d.

"The best Stamp Album."—*Routledge's Young Gentleman's Magazine.*

JUST PUBLISHED, THE TENTH EDITION OF

The Improved Series of Postage Stamp Albums,

CORRECTED AND BROUGHT UP TO 1885, BY E. S. GIBBONS.

THESE Albums are the cheapest and most correct yet issued, the great demand for them having necessitated frequent New Editions, in which have been introduced several improvements, rendering the Works the most complete of the kind published. Nos. 2, 3, and 4 contain compartments for over 4,000 varieties, including all the British and Foreign Post Cards and latest issues, geographically arranged, and elegantly bound in various styles. The size of No. 1 is 7 ins. by 5 ins., of Nos. 2, 3, and 4, 6½ ins. by 10 inches.

PRICES (all Securely Packed):

No. 1.—Small oblong, neatly bound in embossed cloth, with spaces for over 1,200 varieties, gilt lettered, sprinkled edges, brought up to August, 1884, 1/6; post-free, 1/9.

No. 2.—Royal 8vo, oblong, extra cloth, gilt lettered, sprinkled edges, 3/-; post-free, 3/6.

No. 3.—Royal 8vo, oblong, cloth, with extra gilt lettering, illustrated Frontispiece, 4/-; post-free, 4/8.

No. 4.—Royal 8vo, oblong, handsomely designed cover, and bound in extra gilt cloth, with gilt edges and clasp, illustrated Frontispiece, 5/- post-free, 5/8.

The Price of the Catalogue, to which this forms the Third Addendum, is

	Post-free.	To Great Britain, Europe, United States, Canada, & Egypt.	To other Countries comprised in the Postal Union.	To Australia, Asia, &c.
THE PRICE CATALOGUE		6d.	9d.	1/-
THE APPENDIX		1/-	1/3	1/9
THE TWO BOUND TOGETHER		1/6	2/-	2/9
Handsome Gilt Cloth Reading Covers, fitted with elastic band, and adaptable to this, or any future Edition, price 1/- each; or		1/2	1/4	1/6



The Fourth Addendum to the Fourth Edition

STANLEY, GIBBONS, & CO.'S

* PRICED CATALOGUE AND APPENDIX, *←

BEING A LIST OF ALL THE

POSTAGE STAMPS, POST CARDS, &c.,

That have been Issued from JANUARY 1st to APRIL 31st, 1885.

NOTE.—If the price is in italics it signifies that a supply is ordered and expected, the stamp not being at present in stock. Many others, for which no quotations are given, will be received at an early date; but it is impossible to price many yet, they having been so recently issued. All stamps are adhesive unless stated otherwise.

The FIRST ADDENDUM comprises the issues since the publication of the Catalogue in February, 1884, to May 1st, 1884.
The SECOND ADDENDUM comprises the issues from May 1st, 1884, to September 1st, 1884.

The THIRD ADDENDUM comprises all issues from September 1st, 1884, to December 31st, 1884.
The FIFTH ADDENDUM will be published punctually on September 1st, 1885. Prepaid orders can now be booked, and it will be forwarded on the day of publication.

ALL FULLY ILLUSTRATED, PRICE TWOPENCE EACH POST-FREE.

	Un-used	Used	Un-used per doz.	Used per doz.		Un-used	Used	Un-used per doz.	Used per doz.
	s. d.	s. d.	s. d.	s. d.		s. d.	s. d.	s. d.	s. d.
ARGENTINE REPUBLIC.					CEYLON—continued.				
PROVISIONAL ISSUE.					5 Cents (on 36 cents) black and blue				
No. 2282. <i>Surcharge reversed.</i>					5 " (on 48 ") black and carmine				
4 Centavos (on 5 c.)		black and red			5 " (on 64 ") black and brown				
OFFICIAL STAMPS.					5 " (on 96 ") black and slate				
<i>Oblique surcharge.</i>					10 " (on 24 ") black and purple 1 0				
1 Centavo (on Type 53)		black and red			10 " (on 64 ") black and brown				
1 " (on 1884 issue)		black & carmine			15 " (on 16 ") black and lilac 1 6				
2 Centavos (on No. 47)		black and green			20 " (on 24 ") black and green 2 0				
4 " (on No. 40)		black and brown			20 " (on 32 ") black and blue				
8 " (on No. 41)		black and lake			25 " (on 32 ") black and blue 2 6				
12 " (on No. 53)		black and blue	1	6	28 " (on 48 ") black and carmine 1 6				
AZORES.					30 " (on 36 ") black and blue 3 0				
<i>Small surcharge.</i>					56 " (on 96 ") black and slate 4 0 1 6				
20 Reis		black and carmine	0	3	1 Rupee 12 c. (on R 2.50) blk. on red-bwn. 5 0				
25 "		black and brown	0	4	<i>Surcharge reversed.</i>				
50 "		black and blue	0	6	5 Cents (on 16 cents) black and lilac				
POST CARD.					30 " (on 36 ") black and blue				
<i>Small surcharge.</i>					REGISTERED ENVELOPE.				
20 Reis		black and blue			15 Cents (on 12 cents) black and rose 1 0				
BARBADOS.					ENVELOPE STAMP.				
4d., rect		Type 110 . brown	0	8 0 3	5 Cents . black and blue 1 0				
BELGIUM.					POST CARDS.				
25 Centimos		No. 2325 blue on rose	0	4 0 1	2½ Cents (on 8 cents) black and brown 0 6				
BERMUDA.					5 " . black and blue 1 0				
2½d.		No. 2326 ultramarine	0	5 4 0	10 " . black and brown 1 6				
POST CARDS.					CHILI.				
Halfpenny		blue	0	3	THE ISSUE OF 1881. Type 368.				
Threehalfpence		brown	0	5	<i>With Local Surcharges.</i>				
PROVISIONAL ISSUE.					"Yca."				
Halfpenny		carmine on buff			1 Centavo . black and green 1 0				
BULGARIA.					5 Centavos . black and lake 0 6				
1 Stotinki		.	0	1 0 9	"Paita."				
2 "		.	0	2 1 3	1 Centavo . black and green 1 0				
REPLY-PAID POST CARD.					5 Centavos . black and lake 0 6				
5 + 5 Stotinki		black and green	0	4 3 6	"Pisco."				
CANADA.					5 Centavos . black and lake 1 0				
POSTAL FISCAL.					POST CARD.				
6 Cents, rect.		green			Type 2291 blue on yellow 0 6				
SERVICE ENVELOPE.					COREA.				
3 Cents		Type 300 black and red			5 Mon, rect. No. 2331 . rose				
CEYLON.					10 " 2332 . blue				
PROVISIONAL ISSUES.					COSTA RICA.				
<i>Combined Postage and Revenue.</i>					SERVICE STAMP. Type 403.				
Types 2327, 2328, 2329, 2330.					2 Centavos, rect. carmine and black				
5 Cents (on 4 cents)		black and rose	0	6 4 0	DENMARK.				
5 " (on 8 ")		black and yellow	0	6	POST CARDS.				
5 " (on 16 ")		black and lilac			5 Ore No. 448 green on buff 0 2				
5 " (on 32 ")		black and dull blue			5 + 5 Ore (reply) . green on buff 0 3				

		Un-used	Used	Un-used per doz.	Used per doz.			Un-used	Used	Un-used per doz.	Used per doz.
		s. d.	s. d.	s. d.	s. d.			s. d.	s. d.	s. d.	s. d.
DOMINICAN REPUBLIC.											
1 Centavo, rect.	Type 2333	green	0 2	1 0	0 2						
2 Centavos	" "	red	0 3	2 0	0 3						
5 "	" "	blue	0 9		0 9						
10 "	" "	orange	1 6		1 6						
20 "	" "	brown	2 6		2 6						
POST CARDS.											
2 Centavos	" "	orange	0 4		0 4						
3 "	" "	blue	0 6		0 6						
REPLY-PAID CARDS.											
2 + 2 Centavos	" "	orange	0 6		0 6						
3 + 3 "	" "	blue	0 9		0 9						
ECUADOR.											
PROVISIONAL ISSUE.											
3 Centavos	No. 2241	red and brown									
OFFICIAL STAMPS.											
Types 479 to 483.											
1 Centavo, rect.	" "	black and brown									
2 Centavos	" "	black and lake									
5 "	" "	black and blue									
10 "	" "	black and orange									
20 "	" "	black and slate									
50 "	" "	black and green									
FINLAND.											
5 Penni, rect.	Type 518	green	0 2	1 3	0 2						
10 "	" "	red									
20 "	" "	yellow	0 4	3 6	0 4						
25 "	" "	blue	0 5	4 0	0 5						
1 Mark	" "	grey and red	2 0		2 0						
5 Marks	" "	green and red	8 6		8 6						
10 "	" "	brown and red	15 0		15 0						
ENVELOPE STAMPS.											
20 Penni, rect.	Type 518	yellow	0 6		0 6						
25 "	" "	blue	0 9		0 9						
POST CARD.											
10 Penni	" "	black and pink	0 3	2 3	0 3						
FRENCH COLONIES.											
UNPAID LETTER STAMP.											
Type 537. Unperforated.											
5 Francs, rect.	" "	brown									
GOLD COAST.											
4d., rect.	Type 564	violet	0 8		0 8						
GREAT BRITAIN.											
Surcharged as Type 634.											
1s., rect.	" "	black and dull green									
GUINEA.											
1885. Type 712.											
200 Reis, rect.	" "	black and orange									
300 "	" "	black and brown									
PROVISIONAL ISSUE. 1882.											
25 Reis, rect.	Type 713	black and rose									
40 "	" "	black and blue									
100 "	" "	black and lilac									
Error. The issue of Mozambique, surcharged as above.											
40 Reis, rect.	" "	black and blue									
POST CARDS.											
10 Reis	" "	blue on buff	0 6		0 6						
20 "	" "	carmine on buff	0 9		0 9						
30 "	" "	green on buff	1 0		1 0						
JAMAICA.											
Type 844.											
Halfpenny, rect.	No. 843	green	0 2 0	2 1 6	0 2 0						
One Penny	" "	carmine	0 2		0 2						
Twopence	" No 845	grey									
JAPAN.											
REPLY POST CARDS.											
1 + 1 Sen	" "	carmine	0 4		0 4						
2 + 2 "	" "	" "	0 6		0 6						
3 + 3 "	" "	orange	0 9		0 9						
LAGOS.											
1d., rect.	Type 898	rose	0 2	1 6	0 2						
2d. "	" "	grey	0 4	3 0	0 4						
4d. "	" "	lilac	0 8		0 8						
6d. "	" "	olive-green	1 0		1 0						
LIVONIA.											
2 Kop.	No. 919	brown, red, & green	0 3		0 3						
MACAO.											
80 Reis, rect.	Type 2169	grey	1 0		1 0						
PROVISIONAL ISSUE.											
5 Reis (on P)	" "	black and ?									
10 " (on 25 reis)	" "	black and rose									
POST CARD.											
10 Reis	" "	blue	0 6		0 6						
MADEIRA.											
Portuguese adhesive surcharged "Madeira."											
50 Reis, rect.	Type 91	black and blue									
MALTA.											
½d., rect.	No. 936	green	0 1	0 9	0 1						
1d. "	" 2335	rose	0 2	1 6	0 2						
2d. "	" 2336	grey	0 4	3 0	0 4						
2½d. "	" 2337	blue	0 5 0	2 4 0	0 5 0						
4d. "	" 2336	stone	0 8		0 8						
1s. "	" 2336	violet	1 9 0	6	1 9 0						
POST CARDS.											
1d.	No. 2339	rose	0 3	2 0	0 3						
1d. + 1d. (reply)	" "	rose	0 6		0 6						
REGISTERED ENVELOPES.											
2d. (two sizes)	No. 2338	blue	0 6		0 6						
MEXICO.											
POSTAL UNION CARD.											
3 Centavos	" "	green and black									
LETTER CARD.											
10 Centavos	" "	green									
SERVICE POST CARDS.											
No value	" "	green									
" "	" "	blue									
" "	" "	carmine									
SERVICE REPLY CARDS.											
No value (double)	" "	green									
" "	" "	blue									
" "	" "	carmine									
MONTERRAT.											
2½d., rect.	Type 1045	blue	0 5		0 5						
4d. "	" "	mauve	0 8		0 8						
MOZAMBIQUE.											
POST CARD.											
10 Reis	" "	blue									
NATAL.											
PROVISIONAL ISSUE.											
Halfpenny	Type 2339	black and rose									
POST CARDS.											
Halfpenny	Type 2340	red-brown	0 2	1 6	0 2						
One Penny	" "	carmine	0 3	2 6	0 3						
NEWSPAPER BANDS.											
Halfpenny	Type 2340	red-brown	0 2	1 6	0 2						
One Penny	" "	carmine	0 3	2 6	0 3						
NORWAY.											
LOCALS FOR AALSUND.											
3 Ore, rect.	Type 2342	red									
5 "	" "	blue									
7 "	" "	black									
LETTER CARD.											
5 Ore	Type 2342	blue									
PERSIA.											
1 Shahi, rect.	" "	green	0 2	1 6	0 2						
2 "	" "	lake	0 3	2 3	0 3						
5 "	" "	violet									
10 "	" "	pale brown									
1 Kran, rect.	" "	grey									
PROVISIONAL ISSUE.											
1 Shahi (on half 10 c.)	" "	black and pink									
POONCH.											
½ Anna	Type 2290	red	15 0		15 0						
1 "	" "	red on yellow	20 0		20 0						
2 Annas	" "	" "	30 0		30 0						
4 "	Type 2344	" "									
PORTUGAL.											
20 Reis, rect.	Type 1292	carmine	0 3		0 3						

Set of 5
unused, 4/6

	Un-used		Used		Un-used per doz.	Used per doz.
	s. d.	s. d.	s. d.	s. d.		
PERU.						
POSTAL FISCAL.						
10 Centavos						
POST CARDS. Type 2219.						
<i>Surcharged with large numeral of value.</i>						
3 Centavos						
4 "						
REPLY.						
6 Centavos						
8 "						
The various issues surcharged "Correos Lima," as Type 2248, are omitted, they having been specially made for collectors. The 5 c., black and blue (Type 2248), is the only authorised Official issue.						
PATTIALAH.						
<i>British Indian adhesives surcharged as Type 2345.</i>						
1/2 Anna (on Type 2195)						
1 " (on " 791)						
1 " (on " 791)						
2 Annas (on " 2196)						
4 " (on " 785)						
8 " (on " 2197)						
8 " (on " 2197)						
1 Rupee (on " 794)						
<i>With surcharge in two horizontal straight lines.</i>						
1/2 Anna, rect.						
ENVELOPE STAMPS.						
1/2 Anna Type 2346						
1 " " "						
SERVICE STAMPS.						
1/2 Anna						
1 " "						
POST CARDS.						
1/2 Anna Type 2347						
1/2 + 1/2 Anna (reply) Type 2347						
RUSSIA.						
GOVERNMENT LOCALS.						
Bougoulma.						
2 Kopecs No. 2348						
Dnieprowsk.						
5 Kopecs No. 2349						
5 " 1466						
Liebedjan.						
5 Kopecs						
Lgoff.						
5 Kopecs No. 2350						
Louga.						
5 Kopecs						
Morschansk.						
5 Kopecs						
Oustsyzolsk.						
2 Kopecs (nine types)						
Saratoff.						
3 Kopecs No. 2351						
Schatzk.						
<i>Small central inscription.</i>						
3 Kopecs Type 2227						
Tschembar.						
5 Kopecs No. 2352						
ST. CHRISTOPHER.						
4d., rect. Type 1677						
PROVISIONAL ISSUE.						
<i>Surcharged on Type 1677.</i>						
Halfpenny (on half 1d.)						
Fourpence (on 6d.)						
ST. LUCIA.						
PROVISIONAL ISSUE.						
Halfpenny (on No. 1679)						
Sixpence						
ST. VINCENT.						
PROVISIONAL ISSUE.						
1d. (on Type 1705)						
SAN SALVADOR.						
<i>Surcharged "Contrasello."</i>						
1 Cent Type 1692						
2 Cents						
SHANGHAI.						
20 Cash, rect. Type 1758						
60 " 1760						
SPAIN.						
PROVISIONAL POST CARD.						
5 Centimos						
STRAITS SETTLEMENTS.						
Selangor.						
<i>Large surcharge.</i>						
2 Cents, rect.						
Sungie Ujong.						
<i>Surcharge in two lines.</i>						
2 Cents, rect.						
POST CARDS.						
One Cent No. 2354						
Three Cents 2355						
SWEDEN.						
20 ore Type 1868						
SWITZERLAND.						
2 Centimes Type 1897						
TIMOR.						
<i>Surcharged on Type 2169.</i>						
20 Reis, rect.						
25 " "						
80 " "						
TRINIDAD.						
NEWSPAPER BAND. PROVISIONAL ISSUE.						
1/2d. on No. 2323						
UNPAID LETTER STAMPS.						
1/2d., rect. Type 2357						
1d. " "						
2d. " "						
3d. " "						
4d. " "						
5d. " "						
6d. " "						
8d. " "						
1s. " "						
TURKEY.						
PROVISIONAL NEWSPAPER STAMP.						
2 Paras, rect.						
TURK'S ISLES.						
REPLY POST CARD.						
1 1/2d. + 1 1/2d. No. 1971						
UNITED STATES.						
ENVELOPE STAMPS.						
2 Cents No. 2358						
2 " "						
URUGUAY.						
5 Centosimos No. 2359						
LETTER CARD.						
3 Centosimos						
VENEZUELA.						
POSTAL FISCAL.						
9 Reales, rect.						
VICTORIA.						
1/2d., rect. No. 2360						
1d. " 2361						
2d. " "						
3d. " "						
4d. " "						
6d. " "						
8d. " 2362						
1s. " 2363						
1s., large rect.						
2s. 6d., large rect.						
POST CARDS.						
1d. No. 2361						
NEWSPAPER BANDS.						
1/2d. No. 2360						
1d. 2361						

Set of 6 values unused, 10/-

1 1 6
1 1 90 9
1 0 1
1 0 2
1 0 2
1 0 2
1 4
1 4
2 0
5 0
0 3
0 2
0 3



2325



2326



2327



2328



2329



2330



2331



2332



2333



2334



2335



2336



2337



2338



2339



2340



2341



2342



2343



2344



2345



2346



2347



2348



2349



2350



2351



2352



2353



2354



2355



2356



2357



2358



2359



2360



2361



2362



2363

NOW READY.—400 Pages, Crown 8vo, embellished with over 2000 Illustrations.

AN ENTIRELY NEW AND ORIGINAL

PHILATELIC HANDBOOK.

→* By MAJOR EVANS, R.A. *←

THIS Work, compiled by the above eminent writer, will be found invaluable to every class of Collector or Dealer. It consists of a comprehensive list of every variety of Postage Stamp issued up to January, 1885, including all varieties of perforation, watermark, surcharge, and error. There is also a full and complete Catalogue of all Stamped Envelopes, Post Cards, and Newsbands. Voluminous notes and remarks are appended rendering the work more complete than any yet published, and invaluable as a work of reference to all interested in Philately.

Also ready, an *Edition de Luxe* of the above, Demy 8vo, on fine toned paper, handsomely bound.

PRICES, POST-FREE.

	To Great Britain, Europe, United States, Canada, & Egypt.	To other Countries comprised in the Postal Union.	To Australia, Asia, &c.
No. 1.—Crown 8vo, strongly bound in embossed cloth, gilt lettering, marbled edges, 7/8	8/-	8/4	9/2
No. 2.—Demy 8vo, <i>Edition de Luxe</i> , handsomely bound, extra gilt, superior toned paper, 12/6	13/3	14/-	15/6

RECENT CRITIQUES ON THE ABOVE WORK.

The Philatelic Record For March, 1885, says:

"We are glad to welcome a work by Major Evans, which we received too late to notice in our last number. The author intersperses his cataloguing with notes and remarks; those relating to native Indian issues are eminently interesting and to the point. *The Philatelic Handbook* registers issues so recent as those of Malta and Puttiala. We think the author has exercised a wise discretion in introducing a register of perforations, which will afford young collectors the chance of adding many a good thing to their albums. Although there are many rare stamps which philatelists of small means can never hope to possess, varieties of perforation, and some of them very scarce ones, may always be found by diligent hunting. The book is lavishly illustrated, and the typography all that the printers of *The Philatelic Record* have accustomed us to expect from them. We feel sure that Major Evans's Handbook will prove useful to collectors."

The Irish Times For April 4th, 1885, says:

"Major E. B. Evans, Royal Artillery, has rendered another good service to stamp collectors by furnishing them with a compact guide. All the laborious care for which Major Evans has long been remarkable in his philatelic researches has been bestowed on this his latest work, and with the result that a most reliable and interesting guide has been furnished for the use of collectors."

The Stamp Collector's Journal For March, 1885, says:

"It is our pleasant duty this month to record at the hands of the above well-known and enterprising philatelic publishers a new and very useful work from the pen of Major E. B. Evans, R.A. The matter contained in the work itself is particularly readable and entertaining, as all the matter from Major Evans's pen always is. The printing is excellent, and the illustrations profuse. The binding of the work, which consists of about four hundred pages, is such that it would be a credit to any drawing-room table. The author has cleverly avoided the dull monotony of an ordinary catalogue, and produced a work which can be read and appreciated by every grade of philatelist. We can thoroughly recommend our readers to send Messrs. Stanley, Gibbons, and Co. 8/- for a copy, and feel sure they will never regret the outlay."

STANLEY, GIBBONS, & Co. are prepared to purchase, for immediate cash, good Collections of Stamps, or large quantities of old and rare issues; also early issues of any of the undermentioned countries:

Argentine Confederation, Brazil, British Guiana, Buenos Ayres, rare Confederate States and used Locals, Canada, ½d., 3d., 6d., 10d., and 1s., Cape of Good Hope, Cashmere, Ceylon, Fiji Islands, France Republic, New Caledonia and Reunion, German envelopes, Guinea, New Granada, Great Britain, 1d., V.R. 6d., 10d., and 1s., oct., 1d. and 2d. Mulreadys, Hayti, Hanover env., Hong Kong, large India Service and Provisional, Luzon, Mauritius, all early issues and Post Office, Mexico (particularly Provisional), Monte Video, Natal, New Brunswick, Newfoundland, New South Wales, New Zealand (blue paper), Portuguese Indies, Nova Scotia, Oldenburg, Peru, Portugal, Spain, Livonia, St. Helena, West Indian, San Salvador, Sandwich Isles, Cuba, Swiss, Tasmania, Trinidad, Naples, Victoria, Local U.S. (originals), Western Australia, etc. etc.

S. G. & Co. can only take good specimens of the above, and will be glad to receive them on inspection, with lowest price. All letters must contain stamp for reply.

STANLEY, GIBBONS, & Co., STAMP IMPORTERS, 8, GOWER STREET, LONDON, W.C.

Scarce Philatelic Works for Sale.

STAMP COLLECTOR'S MAGAZINE. Illustrated and handsomely bound in half Calf.

1865-66.	Volumes 3 and 4 bound together	Price 20/- post-free.
1867-68.	" 5 and 6	"	" 20/- "
1871-72.	" 9 and 10	"	" 20/- "
1873-74.	" 11 and 12	"	" 20/- "

THE PHILATELIST. An Illustrated Magazine for Stamp Collectors. Handsomely bound in half Calf.

1867-69.	Volumes 1, 2, and 3 bound together	Price 20/- post-free.
1870-72.	" 4, 5, and 6	"	" 15/- "
1873-75.	" 7, 8, and 9	"	" 15/- "
1876.	" 10, unbound	" 3/6 "

Les TIMBRES POSTE ILLUSTRÉS. An Illustrated Magazine by J. B. MOENS. Handsomely bound in half Calf, and superbly Illustrated with 54 full-page lithographed sheets of fac-similes of about 700 varieties of Postage Stamps.

1 Volume, 1840-64, rare, price 20/- post-free.

Le TIMBRE POSTE. Illustrated and handsomely bound in half Calf.

1863-67.	Volumes 1 to 5 bound together	Price 35/- post-free.
1868-72.	" 6 to 10	"	" 30/- "

Also the following Volumes unbound.

1873.	Volume 11, price 4/- post-free.	1876.	Volume 14, price 4/- post-free.
1874.	" 12, " 4/- "	1878.	" 16, " 4/- "
1875.	" 13, " 4/- "	1879.	" 17, " 4/- "
1880.	Volume 18, Eleven Numbers, one missing	...	" 2/6 "

BULLETIN de la SOCIÉTÉ FRANCAISE de TIMBROLOGIÉ.

1875-81. Nos. 1 to 26 inclusive, two missing. Price, the 24 Numbers, 4/6 post-free.

Le TIMBRE FISCAL. Journal du Collectionneur.

1874, 1879, and Eleven Numbers of 1880. Price, the 35 Numbers, 2/6 post-free.

GAZETTE des TIMBRES. Guide Illustré du Collectionneur de Timbres Poste.

1875. Twelve Numbers complete, and Ten others of 1872-73. Price, the 22 Numbers, 4/- post-free.

ALFRED SMITH & Co.'s Monthly Circular.

The complete yearly issues of 1875, 6, 7, 8, 9, 80, 82, and 83, and Eleven Numbers of 1881.

Price, the 105 Numbers, 5/- post-free.

ILLUSTRATED CATALOGUE. By DR. GRAY. Revised and Corrected by OVERY TAYLOR.

Interleaved with Notes, and bound in half Calf. Fifth Edition.

1870. One Volume, post-free, 4/-.

Le COLLECTIONNEUR de TIMBRES POSTE. An Illustrated Magazine for Stamp Collectors. By A. MAURY. Handsomely bound in half Calf.

1864-70. One Volume, 10/- post-free.

The PHILATELICAL JOURNAL. By the late E. L. PEMBERTON. An Illustrated Monthly Magazine devoted to Stamp Collecting. Illustrated in colours, and handsomely bound in half Calf.

1872. One Volume, post-free, 12/6.

Early application is necessary, as S., G., & Co. have no duplicates of these Works.

STANLEY, GIBBONS, & Co. are now enabled to quote Reduced Prices for the undermentioned.

		Un-used	Used	Un-used per doz.	Used per doz.			Un-used	Used	Un-used per doz.	Used per doz.
s.	d.	s.	d.	s.	d.	s.	d.	s.	d.	s.	d.
ALSACE AND LORRAINE.						GUATEMALA.					
1870-71. Type 1.						PROVISIONAL ISSUE.					
<i>With points of net downwards.</i>						1862. Type 695.					
1	Centime, rect.	green	0	6		4	Reals, rect.	blue	40	0	
2	Centimes "	brown	0	6		1	Peso "	green	40	0	
4	" "	grey	0	4	Set of 7 unused, 2/6	PERU.					
5	" "	emerald-green	0	9		PROVISIONAL ISSUES.					
10	" "	light brown	0	6		<i>Unpaid Letter Stamps, surcharged with triangle only.</i>					
20	" "	blue	0	5		1	Centavo	black and bistre	0	6	Set of 5 unused, 15/-
25	" "	dark brown	0	6		5	Centavos	black and red	2	0	
DOMINICAN REPUBLIC.						10	"	black and orange	3	0	
PROVISIONAL ISSUE.						20	"	black and blue			
No. 467 surcharged on 1880 issue.						50	"	black and brown			
1	Franco (on 20 centavos)	bistre	2	0	<i>The above, with an additional circular red surcharge.</i>						
1	F 25 c (on 25 ")	mauve	2	6	1	Centavo	red, black, and bistre	2	0	Set of 6 unused, 15/-	
2	F 50 c (on 50 ")	orange	5	0	5	Centavos	red, black, and red	2	0		
3	F 75 c (on 75 ")	blue	7	6	10	"	red, black, and orange	3	0		
<i>Surcharged on 1882 issue.</i>						20	"	red, black, and blue			
1	Franco (on 20 centavos)	bistre	2	0	50	"	red, black, and brown				
GRANADA CONFEDERATION.						Type 2248.					
1862. Type 568.						5	Centavos	black and blue	1	0	
20	Centavos	red			£6	SAN SALVADOR.					
50	" (fine)	green			£3	1867. Type 1689.					
GREAT BRITAIN.						½	Real, oblong	blue	0	4	Set of 4 unused, 3/-
MULREADY ENVELOPE.						1	"	vermilion	0	6	
2d.	"	blue	15	0	2	"	green	0	6		
ENGLISH AND IRISH MAGNETIC TELEGRAPH COMPANY, 1853.						4	"	brown			
1s., large rect.	"	black	5	0	1874. Type 1690.						
2s. 6d.	"	blue	10	0	½	Real, oblong	black and blue	1	0	Set of 4 unused, 5/-	
4s.	"	red	8	0	1	"	black and vermilion	1	0		
5s.	"	green	8	0	2	"	black and green	1	0		
BONELLI'S ELECTRIC TELEGRAPH COMPANY, LIMITED, 1860.						4	"	black and brown			
3d., rect.	"	green	5	0	SHANGHAI.						
3d.	"	pale brown	3	6	1879. Types 1761, 1762.						
6d.	"	black	3	6	20	Cash, rect. (surchd. 40c.)	blue & red	4	0	Set of 4 unused, 12/-	
9d.	"	blue	3	6	60	" (" 80c.)	blue				
1s.	"	red	6	0	60	" (" 100c.)	brown & blue				
MEXICO.						UNITED STATES.					
PORTE DE MAR SERIES.						DEPARTMENT STAMPS WITHOUT SPECIMEN.					
1879. Type 997.						War. Type 2065.					
2	Centavos, rect.	brown			1	Cent, rect.	claret	0	6	Set of 9 unused, 3/-	
5	" "	yellow			2	"	"	0	6		
10	" "	red			3	"	"	0	6		
25	" "	blue			6	"	"	0	6		
50	" "	green			10	"	"	0	6		
100	" "	violet			12	"	"	0	6		
						15	"	"	0		6
						24	"	"	0		6
						30	"	"	0		6
						30	"	"	0		6

The following Great Rarities are also offered for Sale at the undermentioned Prices, all used and in fine order:

NATAL. 1857. No. 1050.	PERU. 1858. Type 1216.	RE-UNION.
NINEPENCE, Blue £20	1 PESO. Rose, error £20	15 CENTIMES. No. 1327 £30
MAURITIUS. 1848. Type 939.	MAURITIUS. 1859. Type 941.	
<i>The complete Plate of 12 distinct Varieties. Magnificent Specimens.</i>		
ONE PENNY, Vermilion The Plate of Twelve complete. Price £25.	TWOPENCE, Blue, including the two errors named in "THE PHILATELIC RECORD," Vol. II., Page 49 The Plate of Twelve complete. Price £25.	
ONE PENNY, Red-brown The Plate of Twelve complete. Price £15.		
TWOPENCE, Blue, including the rare "Penoe" error The Plate of Twelve complete. Price £25.		

All the above have been selected with the greatest care, by a Philatelist who has had unusual facilities during a long residence in the Mauritius.

MAURITIUS ENVELOPE. 1863. Official Size.

Unused, with the word "Specimen" written across. ONE SHILLING, Oval. No. 963. Yellow £35

UNITED STATES DEPARTMENT STAMPS.

For Sale a fine Set of Ninety-two Varieties, clean, unused, and without the word "Specimen." Comprising perfect sets of Executive, Post Office, Justice, Navy, Interior, State, including \$2, \$5, \$10, and \$20, Treasury and War. Price, the complete series, registered & post-free . £12 10s.

STANLEY, GIBBONS, & CO.'S NEW PHILATELIC PUBLICATIONS.

JUST PUBLISHED, Crown 4to, Illustrated with over 300 entirely New Engravings, a

New Supplement to the Imperial Postage Stamp Album.

CONTAINING ALL ISSUES FROM JULY, 1883, TO DECEMBER, 1884.

THIS Work forms a complete continuation to the undermentioned three separate Editions of the IMPERIAL POSTAGE STAMP ALBUMS.

It is the Third Supplement to the Fourth Edition.
 The Sixth " Third "
 The Seventh " Second "

Complete provision has been made in this Edition for all the numerous and important New Issues that have taken place during the last eighteen months. This Supplement consists of 160 pages, being a very considerable enlargement on those previously published. The postal issues during the above period include no less than 126 countries and colonies, among which will be found Siam, Stellaland, North Borneo, Santander, and Macao, places hitherto unrepresented in Philatelic Albums.

Every care has been taken in the arrangement, so as to make it plain and intelligible to all, the Illustrations in many instances being numbered to correspond with the descriptive matter.

Prices of the New Supplement, post-free.	To Great Britain, Europe, United States, Canada, & Egypt.	To other Countries comprised in the Postal Union.	To Australia, Asia, &c.
No. 25.—For No. 5 Album. Strongly bound in embossed cloth, gilt lettering, sprinkled edges, 5/6.	6/2	6/8	7/10
No. 26.—For No. 6 and 7 Albums. Handsomely bound, with gilt lettering & ornaments, bevelled bds. & gilt edges, 6/6.	7/2	7/9	9/2
No. 27.—For No. 8 Album. Handsomely bound, extra gilt, bevelled boards and gilt edges, 7/6.	8/2	8/10	10/2
No. 28.—For No. 9 or 10 Albums. Elegantly bound in morocco relief, gilt edges, &c., 10/-	10/9	11/5	13/-

The number should be given in ordering Supplements, to prevent mistakes. It is also better to give the colour of the cover required. The number of the Album will be found in the lower right hand corner of the front of the cover.

JUST PUBLISHED.

A COLOUR CHART

Designed to Illustrate and Identify the Colours of Postage Stamps.

THE object of this Work is to present a standard by comparison with which the colour of any particular Stamp can be easily described.

There has always been disagreement among Philatelic Writers and compilers of Catalogues in naming the colours of Stamps. As a single illustration: we find, on examining nine Catalogues, that seven different names are given to the colour of the 2½d. Stamp of Great Britain, 1874, although the colour of this Stamp varies as little perhaps as any that might be chosen.

About 150 colours are represented, six shades of each colour being given, running from dark to light.

The accompanying descriptions are printed in four languages; viz., English, French, German, and Spanish.

Price 3s. ; post-free, 3s. 2d.

"The best Stamp Album."—*Routledge's Young Gentleman's Magazine.*

JUST PUBLISHED, THE TENTH EDITION OF

The Improved Series of Postage Stamp Albums,

CORRECTED AND BROUGHT UP TO 1885, BY E. S. GIBBONS.

THESE Albums are the cheapest and most correct yet issued, the great demand for them having necessitated frequent New Editions, in which have been introduced several improvements, rendering the Works the most complete of the kind published. Nos. 2, 3, and 4 contain compartments for over 4,000 varieties, including all the British and Foreign Post Cards and latest issues, geographically arranged, and elegantly bound in various styles. The size of No. 1 is 7 ins. by 5 ins., of Nos. 2, 3, and 4, 6½ ins. by 10 inches.

PRICES (all Securely Packed):

No. 1.—Small oblong, neatly bound in embossed cloth, with spaces for over 1,200 varieties, gilt lettered, sprinkled edges, brought up to August, 1884, 1/6; post-free, 1/9.

No. 2.—Royal 8vo, oblong, extra cloth, gilt lettered, sprinkled edges, 3/-; post-free, 3/6.

No. 3.—Royal 8vo, oblong, cloth, with extra gilt lettering, illustrated Frontispiece, 4/-; post-free, 4/8.

No. 4.—Royal 8vo, oblong, handsomely designed cover, and bound in extra gilt cloth, with gilt edges and clasp, illustrated Frontispiece, 5/-; post-free, 5/8.

The PRICE OF THE CATALOGUE to which this forms the FOURTH ADDENDUM is

Price, Post-free.	To Great Britain, Europe, United States, Canada, & Egypt.	To other Countries comprised in the Postal Union.	To Australia, Asia, etc.
The Price Catalogue	6d.	9d.	1/-
The Appendix	1/-	1/3	1/9
The Two Bound Together	1/6	2/-	2/9
Handsome Gilt Cloth Reading Covers, fitted with elastic band, and adaptable to this, or any future Edition, price 1/- each; or	1/2	1/4	1/6

STANLEY, GIBBONS, & CO., STAMP IMPORTERS, 8, GOWER STREET, LONDON, W.C.



The Fifth Addendum to the Fourth Edition

STANLEY, GIBBONS, & CO.'S

* PRICED CATALOGUE AND APPENDIX, * ←

BEING A LIST OF ALL THE

POSTAGE STAMPS, POST CARDS, &c.,

That have been Issued from MAY 1st to SEPTEMBER 1st, 1885.

NOTE.—If the price is in italics it signifies that a supply is ordered and expected, the stamp not being at present in stock. Many others, for which no quotations are given, will be received at an early date; but it is impossible to price many yet, they having been so recently issued. All stamps are adhesive unless stated otherwise.

The **FIRST ADDENDUM** comprises the issues since the publication of the Catalogue in February, 1884, to May 1st, 1884.

The **SECOND ADDENDUM** comprises the issues from May 1st, 1884, to September 1st, 1884.

The **THIRD ADDENDUM** comprises the issues from September 1st, 1884, to December 31st, 1884.

The **FOURTH ADDENDUM** comprises the issues from December 31st, 1884, to May 1st, 1885.

The **FIFTH ADDENDUM** comprises the issues from May 1st, to September 1st, 1885.

The **SIXTH ADDENDUM** will be published punctually on January 1st, 1886.

Prepaid Orders can now be booked, and it will be forwarded on the day of publication.

ALL FULLY ILLUSTRATED, PRICE TWOPENCE EACH POST-FREE.

		Un-used	Used	Un-used per doz.	Used per doz.			Un-used	Used	Un-used per doz.	Used per doz.
		s. d.	s. d.	s. d.	s. d.			s. d.	s. d.	s. d.	s. d.
ANGOLA.											
POST CARDS.											
10 Reis	No. 2364	blue on buff	0 4								
20 "	"	2365 carmine on buff	0 6								
30 "	"	green on buff	0 8								
BAHAMAS.											
½d., rect.	"	green	0 2	1 0							
2½d. "	"	blue	0 5								
1s. "	"	violet	2 0								
BARBADOS.											
3d., rect.	Type 110	mauve	0 6								
REGISTERED ENVELOPE. No. 2367.											
2d. (two small sizes)	"	blue	0 6	5 0							
2d. (two large sizes)	"	blue	0 8								
BELGIUM.											
INTERNATIONAL POST CARD.											
<i>Inscribed "Postkaart" in lieu of instructions.</i>											
10 Centimes	No. 132	carmine on blue									
BERMUDA.											
½d., rect.	No. 149	green	0 2	1 3							
BOLIVAR.											
<i>Dated 1885.</i>											
5 Centavos, rect.	No. 177	ultramarine									
10 "	"	178 . lilac									
20 "	"	179 . carmine									
40 "	"	180 . brown									
80 "	"	181 . green									
1 Peso	"	182 . orange									
BRAZIL.											
10 Reis, rect.	"	orange	0 1	0 8							
50 "	"	Type 2369 . blue	0 4								
100 "	"	vermillion									
BRITISH HONDURAS.											
6d., rect.	Type 230	yellow	1 0								
BULGARIA.											
1 Stotinki	Type 263	dull lilac	0 1	0 6							
2 "	"	263 . slate-green	0 1	0 9							
PROVISIONAL ISSUE.											
50 Stotinki	No. 2370	black and red									
CAPE VERDE ISLANDS.											
POST CARDS.											
10 Reis	No. 2371	blue on buff	0 4								
20 "	"	carmine on buff	0 6								
30 "	"	green on buff	0 8								
CEYLON.											
PROVISIONAL ISSUES.											
<i>Combined Postage and Revenue.</i>											
<i>Values in words.</i>											
Five Cents	(on 24 c.)	black and green						5	0		
Five "	(on 24 c.)	black and purple						7	6		
Ten "	(on 16 c.)	black and lilac									
Ten "	(on 24 c.)	black and green									
Ten "	(on 36 c.)	black and blue									
<i>Surcharge inverted.</i>											
Five Cents	(on 4 c.)	black and rose									
Five "	(on 36 c.)	black and blue									
<i>May, 1885.</i>											
<i>Values in numerals, as Types 2373, 2374</i>											
5 Cents	(on 8 c.)	black and lilac						3	0		
10 "	(on 24 c.)	black and purple						0	6		
15 "	(on 16 c.)	black and orange									
28 "	(on 32 c.)	black and dull blue	1 0								
30 "	(on 36 c.)	blk. and olive-brown									
56 "	(on 96 c.)	black and drab									
1 Rupee 12 Cents	(on R2.50)	blk. & red-br.									
ENVELOPE STAMPS.											
5 Cents	No. 2375	carmine and blue									
5 "	"	2376 carmine and grey									
<i>Double surcharge.</i>											
5 Cents	"	black, carmine, and blue									
REGISTERED ENVELOPE.											
<i>Value in numerals.</i>											
15 Cents	(on 12 c.)	black and rose	0 8								
<i>Surcharge inverted.</i>											
Fifteen Cents	(on 12 c.)	black and rose									
POST CARDS. Types 2378, 2379.											
5 Cents	(on 8 c.)	black and brown	1 0								
10 "	(on 6 c.)	black and blue	2 0								
CHILI.											
10 Centavos	Type 368	yellow		0 2							
COSTA RICA.											
SERVICE STAMPS. Type 403.											
1 Centavo, rect.	"	black and green									
2 "	"	black and carmine									
5 "	"	black and puce									
10 "	"	black and orange									
40 "	"	black and blue									
DUTCH INDIES.											
POST CARD.											
5 Cents	Type 471	green on white	0 3	2 0							

		Un-used	Used	Un-used per doz.	Used per doz.			Un-used	Used	Un-used per doz.	Used per doz.
		s. d.	s. d.	s. d.	s. d.			s. d.	s. d.	s. d.	s. d.
ECUADOR.											
POST CARDS.											
2 Centavos	black and mauve on rose										
3 "	black and mauve on rose										
2 "	black and mauve on buff										
3 "	black and mauve on buff										
REPLY CARDS.											
2+2 Centavos	black and mauve	1	0								
3+3 "	black and mauve										
FERNANDO PO.											
PROVISIONAL ISSUE.											
<i>Error. Inverted surcharge.</i>											
50 Cents de Peseta	No. 2242 blue and rose	10	0								
FRANCE.											
SPECIAL ISSUE FOR LEVANT POST OFFICES.											
25 Centimes	black and straw	0	5	4	6						
75 "	black and carmine	1	3								
1 Franc	black and sage-green	1	8								
GREAT BRITAIN.											
REGISTERED ENVELOPE.											
<i>Foolscap. Size H 2.</i>											
2d., circular	No. 671 . blue	0	6								
OFFICIAL ADHESIVE STAMPS.											
<i>Surcharged as Type 684.</i>											
½d., rect.	black and slate										
2½d. "	black and blue										
5s. "	black and rose										
10s. "	black and blue										
£1 "	black and marone										
SPECIAL ISSUE FOR LEVANT POST OFFICES.											
40 Paras, rect.	black and lilac	0	5								
80 "	black and green	0	9								
12 Piastres, "	No. 659 black and lilac	4	6								
GWALIOR.											
½ Anna, rect.	black and green										
1 " "	black and plum										
2 Annas "	black and blue										
ENVELOPE STAMP.											
½ Anna, circular	black and green										
POST CARD.											
¼ Anna	black and brown										
HONG KONG.											
PROVISIONAL ISSUE. Type 2382.											
20 Cents (on 30 c.)	black and vermilion										
50 " (on 48 c.)	black and brown										
1 Dollar (on 96 c.)	black and dark slate										
JAPAN.											
NEWSPAPER BAND.											
No Value	No. 2384 . red										
OFFICIAL STAMP.											
No Value, oblong	No. 2385 . bistre										
MACAO.											
PROVISIONAL ISSUES. Type 2386.											
<i>Without accent to "Reis."</i>											
5 Reis (on 25 reis)	black and carmine	0	9								
10 " (on 25 reis)	blue and carmine	1	0								
10 " (on 40 reis)	black and blue										
10 " (on 50 reis)	blue and green										
40 " (on 50 reis)	red and green										
20 " (on 50 reis)	black and green	2	0								
20 " (on 80 reis)	black and grey										
40 " (on 80 reis)	red and grey										
<i>With accent to "Reis."</i>											
5 Reis (on 25 reis)	black and carmine	2	0								
5 " (on 25 reis)	black and pale pink	3	6								
POST CARDS.											
10 Reis	No. 2388 blue on buff	0	4								
20 "	carmine on buff	0	6								
30 "	green on buff	0	8								
MARTINIQUE.											
POST CARDS.											
(10 Centimes)	black on green										
(10 " "	black on rose										
MAURITIUS.											
2 Cents, rect.	No. 951 green	0	2	1	3						
4 " "	952 carmine	0	2	1	9						
16 " "	2390 yellow-brown	0	8								
MAURITIUS—continued.											
PROVISIONAL ISSUE.											
2 Cents, rect.	No. 2392 black & mauve										
PROVISIONAL POST CARD.											
2 Cents	No. 2391 red and blue										
MEXICO.											
WELLS, FARGO, AND CO.'S EXPRESS											
ENVELOPE STAMPS.											
15 c. (for United States)	green										
15 c. (for Mexico)	"										
15 c. (for Europe)	"										
25 c. (for United States)	"										
25 c. (for Mexico)	"										
30 c. (for Europe)	"										
MONACO.											
5 Centimes, rect.	No. 2387 . blue	0	2					1	3		
15 " "	No. 2387 . rose	0	3								
25 " "	No. 2387 . green	0	5								
MOZAMBIQUE.											
POST CARDS.											
10 Reis	No. 2396 blue on buff	0	4								
20 " "	carmine on buff	0	6								
30 " "	green on buff	0	8								
NATAL.											
½d., rect.	No. 1054 yellow-green	0	2					1	0		
PATTIALAH.											
<i>British Indian adhesive surcharged as Type 2345.</i>											
<i>Surcharge reversed.</i>											
8 Annas (on Type 2197)	brown & purple										
<i>Surcharged as Type 2398.</i>											
1 Anna (on Type 791)	black and plum	0	9								
2 " (on Type 2196)	red and blue	1	6								
<i>Error. Surcharged "Auttialla."</i>											
1 Anna (on Type 791)	black and plum										
ENVELOPE STAMPS.											
<i>Straight surcharge.</i>											
½ Anna (on Type 797)	red and green	0	6								
1 " (")	black and brown	0	9								
PERU.											
PROVISIONAL ISSUE.											
Arequipa.											
5 Centavos	No. 2399 olive-green										
10 " "	2400 . dull blue							7	6		
20 " "	2401 . violet										
1 Sol	2402 . brown										
Puno.											
10 Centavos	dull blue										
Yca.											
<i>Surcharged on Type 1230.</i>											
5 Centavos	black and blue	5	0								
POST CARDS.											
<i>Surcharged with large numerals of value.</i>											
5 Centavos	violet and black										
10 " (reply)	violet and black										
PHILIPPINE ISLANDS.											
6½ C. de Peso (on 12½ derecho Judicial)	red and blue										
POONCH.											
½ Anna	No. 2404 red on bluish										
1 " "	2403 red on white	2	6								
2 Annas	2406 red on bluish										
4 " "	2344 red on bluish										
4 " "	2344 red on white	5	0								
PORTO RICO.											
<i>Error. Type 1286.</i>											
8 C. de Peso, rect.	yellow	5	0								
PORTUGUESE INDIES.											
POST CARDS.											
¼ Tanga	No. 2406 green on buff	0	4								
1 " "	blue on buff	0	6								
QUEENSLAND.											
POST CARD.											
One Penny	lake on buff	0	3					2	0		
ROUMANIA.											
3 Bani, rect.	No. 2407 olive-green	0	2					1	0		

			Un-used	Used	Un-used per doz.	Used per doz.				Un-used	Used	Un-used per doz.	Used per doz.
			s. d.	s. d.	s. d.	s. d.				s. d.	s. d.	s. d.	s. d.
RUSSIA.													
GOVERNMENT LOCALS.													
Bougoulma.													
2 Kopecs	No. 2416	black on green	0 4		3 0								
			<i>One numeral inverted.</i>										
2 Kopecs	2416	black on green	2 0										
Bouzoulouk.													
3 Kopecs	2408	rose	0 4		3 0								
Charkoff.													
6 Kopecs	2409	blue	0 6		4 6								
Griazowitz.													
4 Kopecs	2410	purple	0 6		4 6								
Irbit.													
2 Kopecs	.	black and rose											
2 "	.	black and red											
Kazan.													
ENVELOPE STAMP.													
5 Kopecs	2255	hilac	15 0										
Liebedjan.													
2 Kopecs	2412	blue on rose											
5 "	2413	blue											
5 "	2411	blue	0 6										
Nolinsk.													
2 Kopecs	.	red-brown											
2 "	.	grey											
Perejaslav.													
5 Kopecs	2417	dark blue	0 6										
Shadrinsk.													
PROVISIONAL ISSUE.													
3 Kopecs (on 5 kop)		blue and rosy-lilac											
			Zenkoff.										
3 Kopecs		sepia											
SANDWICH ISLANDS.													
10 Cents	Type 1723	chestnut	1 0										
ST. CHRISTOPHER.													
1s., rect.	Type 1677	olive-green	2 0										
ST. LUCIA.													
4d., rect.	Type 1684	bistre	0 8										
POSTAL FISCALS.													
2d., rect.	Type 1683	black and blue											
6d. "		black and mauve											
ST. VINCENT.													
1d., rect.	No. 1700	deep rose	0 2	1 6									
4d. "	1700	claret	0 8										
ST. PIERRE AND MIQUELON.													
PROVISIONAL ISSUES.													
5 c. (on 2 c., type 534)		black and brown											
5 c. (on 4 c., type 539)		black and violet											
25 c. (Type 2389)		black and green											
ST. THOMAS & PRINCE ISLDS.													
POST CARDS.													
10 Reis	No. 2422	blue on buff	0 4										
20 "	.	carmine on buff	0 6										
30 "	.	green on buff	0 8										
SENEGAL.													
<i>Surcharged on French Colonial Issues.</i>													
1 Centime	Type 539	black											
1 "		black and red											
2 Centimes		black and brown											
2 "		red and brown											
4 "		red and violet											
4 "		black and violet											
5 "		black and green											
10 "		black											
15 "		black and blue											
20 "		black and brown											
25 "		black and straw											
30 "		black and brown											
35 "	534	black and yellow											
40 "		black and red											
75 "		black and carmine											
1 Franc		black and bronze											
UNPAID LETTER STAMPS.													
5 Centimes	Type 537	red and black											
10 "		"											
15 "		"											
20 "		"											
40 "		"											
1 Franc		red and brown											
SHANGHAI.													
PROVISIONAL POST CARD.													
20 Cash	No. 1763	blue											
SIRMOOR.													
3 Pies, rect.	No. 2424	chocolate	0 2										
6 " "	.	green	0 3										
1 Anna "	.	blue	0 6										
2 Annas "	.	pink	1 0										
SOUTH AUSTRALIA.													
NEWSPAPER BAND.													
3d., rect. (re-engraved)		violet											
STRAITS SETTLEMENTS.													
Johor.													
2 Cents	JOHOR	black and rose											
Sungie Ujong.													
2 Cents	SUNGIE UJONG	black and rose											
Type 2353.													
8 Cents	.	blue, red, and purple											
<i>Surcharge inverted.</i>													
8 Cents	.	blue, red, and purple											
<i>Two large numerals.</i>													
8 Cents	.	blue, red, and purple											
TASMANIA.													
POST CARD.													
One Penny	No. 1909	marone											
TIMOR.													
5 Reis, rect.	Type 2426	red and black											
10 " "		black and green											
20 " "		black and carmine											
25 " "		black and mauve											
40 " "		black and yellow											
50 " "		black and blue											
80 " "		black and grey											
100 " "		black and lilac											
200 " "		black and orange											
300 " "		black and brown											
TOBAGO.													
4d., rect.	No. 1916	pearl-grey	0 8										
4d. "	1917	green	0 8										
TOLIMA.													
REGISTRATION STAMP.													
50 Centavos	No. 1930	green								2 0			
TRANSVAAL REPUBLIC.													
3d., rect.	Type 2321	French grey											
1d. "	.	carmine	0 2									1 6	
3d. "	.	violet	0 6										
4d. "	.	bronze-green											
6d. "	.	blue	1 0										
1s. "	.	green											
PROVISIONAL ISSUE.													
<i>Surcharged on Type 1933.</i>													
Halfpenny (on 3d.)		black and orange											
FISCAL POSTAL.													
Sixpence	.	violet-rose											
TRINIDAD.													
6d., rect.		bronze-green											
VICTORIA.													
COMBINED POSTAL AND FISCAL ADHESIVES.													
1s. 6d.	.	rose	3 0										
2s. (Type 2432)		black and blue											
2s. (Type 2433)		black and blue											
3s.	.	claret on blue											
4s.	.	vermillion											
5s.	.	claret on yellow											
ENVELOPE STAMP.													
2d.	No. 2429 (4 sizes)	mauve	0 4									3 6	
REGISTERED ENVELOPE STAMP.													
4d.	No. 2430 (2 sizes)	puce	0 8									7 0	
NEWSPAPER BAND.													
1d.	No. 2361	yellow-green	0 3										
WESTERN AUSTRALIA.													
3d., rect.	No. 2434	green	0 2									1 3	
PROVISIONAL ISSUE.													
1d., rect.	No. 2435	green and salmon	1 0										



2364



2372



2365



2373



2366



2367



2368



2369



2370



2374



2371



2375



2376



2377



2378



2379



2380



2381



2382



2383



2384



2385



2386



2387



2388



2389



2390



2391



2392



2393



2394



2395



2396



2397



2398



2399



2400



2401



2402



2403

BILHETE POSTAL



2404

1/4
TANGA



1/4
TANGA

INDIA PORTUGUESA

UM QUARTO DE TANGA
2405



2406



2407



2408



2409



2410



2411



2412



2413



2414



2415



2416



2417



2418



2419



2420



2421



2422



2423



2424

2425

2426

2427

2428

2429



2430

2431

2432

2433

2434

2435

STANLEY, GIBBONS, & Co. are now enabled to quote Reduced Prices for the undermentioned.

		Un-used	Used	Un-used per doz.	Used per doz.			Un-used	Used	Un-used per doz.	Used per doz.
		s. d.	s. d.	s. d.	s. d.			s. d.	s. d.	s. d.	s. d.
AUSTRIA.											
NEWSPAPER STAMP.											
1851-56. <i>Head of Mercury.</i> No. 72.											
(10 Kreuzer) square			yellow	40	0						
CEYLON.											
PROVISIONAL ISSUES.											
<i>Combined Postage and Revenue.</i>											
Types 2327, 2328, 2329, 2330.											
5 Cents	(on 4 cents)	black and rose	0	6	0	6	4	0			
5 "	(on 8 "	black and yellow	1	0							
5 "	(on 16 "	black and lilac	1	0							
5 "	(on 32 "	black and dull blue	2	6							
5 "	(on 36 "	black and blue	1	6							
5 "	(on 48 "	black and carmine	1	6							
5 "	(on 64 "	black and brown	1	0							
GREAT BRITAIN.											
OFFICIAL ADHESIVE STAMPS.											
1882. <i>Surcharged as type 684.</i>											
½d., rect.		black and green	0	6							
6d. "		black and grey	0	9							
UNCUT ENVELOPES.											
1858. No date.											
1d., oval	120 × 70 mm.	pink	1	0							
1d. "	133 × 86 mm.	pink	1	6							
LETTER SHEET. No date.											
1d.	128 × 75 mm.	pink	5	0							
GUINEA.											
<i>Small SurchARGE.</i> Type 713.											
5 Reis, rect.		black	20	0	20	0					
20 "		black and bistre	20	0							
25 "		black and rose	80	0							
40 "		black and blue	60	0							
100 "		black and lilac	20	0	25	0					
200 "		black and orange	30	0	30	0					
300 "		black and brown	30	0	30	0					
POST CARDS.											
10 Reis		blue on buff	0	9							
30 "		green on buff	1	6							
MEXICO.											
Type 2201.											
1 Centavo, rect.		green	0	2	0	2	1	0			
2 Centavos "		"	0	2	0	2	1	9			
3 "		"	0	3	2	6					
4 "		"	0	4	0	3	3	0			
5 "		"	0	5	0	3					
MEXICO—continued.											
6 Centavos, rect.		green	0	6	0	2					
10 "		"	1	0	0	2					
12 "		"	1	0	0	2					
OFFICIAL STAMP.											
No value (2267)		vermilion	1	6							
PERU.											
Piura.											
<i>Surcharged on Type 1230.</i>											
5 Centavos		black and blue	4	0							
POST CARDS. Type 2219.											
<i>Surcharged with large numeral of value.</i>											
3 Centavos		green and black	1	0							
4 "		red and black	1	0							
REPLY.											
6 Centavos		blue and black	1	6							
8 "		black	1	6							
PORTUGUESE INDIES.											
Type 1305.											
1½ Reis, rect.	(on 5 reis)	black	0	2	0	1	1	6			
1½ "	(on 10 "	black and green	0	4	0	2	3	0			
4½ "	(on 5 "	blue and black	2	6	1	0					
4½ "	(on 20 "	bistre	0	6	0	4	6				
6 "	(on 10 "	green	2	0	0	6					
6 "	(on 20 "	bistre	2	6	1	0					
6 "	(on 40 "	yellow	5	0	1	0					
2 Tangas	(on 100 "	lilac	2	6	1	0					
8 "	(on 20 "	bistre	10	0	4	0					
1882. Type 1303.											
1½ Reis, rect.		black	0	1	0	1	0	9	0	9	
4½ "		olive	0	2	0	1	1	6	0	10	
6 "		green	0	3	0	1	2	0	0	9	
1 Tanga, rect.		rose	0	4	0	3	3	0			
2 "		blue	0	8	0	4					
4 "		lilac	1	3	0	9					
8 "		orange	2	6	0	9					
RUSSIA.											
GOVERNMENT LOCAL.											
Borovichi.											
5 Kopecs	No. 1435	black and red	20	0							
SAMOA.											
1d., 2d., 3d., 6d., 9d., 1s., 2s., and 5s.											
Set of 8, unused.											
			4	0							

NOW READY, THE FIFTH EDITION OF

THE IMPERIAL POSTAGE STAMP ALBUM.

In Two Volumes, entirely Revised, and brought up to the Present Date (1885).

PRICES (POST-FREE, AND SECURELY PACKED):

- No. 5.—Crown 4to, on extra stout paper, strongly bound in embossed cloth, gilt lettering, sprinkled edges. The two volumes, 14/6.
 No. 6.—Crown 4to, on extra stout paper, superior embossed cloth, ornamental gilt lettering and border. The two volumes, 17/-.
 No. 7.—Crown 4to, on extra stout paper, handsomely bound, with gilt lettering and ornaments, bevelled boards, gilt edges and patent expanding clasp. The two volumes, 19/6.

- No. 8.—Crown 4to, on superior quality paper, handsomely bound, extra gilt, bevelled boards, gilt edges and patent expanding clasp. The two volumes, 22/6.
 No. 9.—Crown 4to, on superior quality paper, handsomely bound in morocco relief, gilt edges, two patent expanding clasps. The two volumes, 32/6.

Uniform with the above, being designed as a companion Volume,

THE IMPERIAL POST CARD ALBUM.

- No. 5a.—Style No. 5 (see above), post-free, 4/2.
 No. 6a.—Style No. 6 or 7 (see above), post-free, 5/8.

- No. 8a.—Style No. 8 (see above), post-free, 8/8.
 No. 9a.—Style No. 9 or 10 (see above), post-free, 11/3.

Illustrated Descriptive Circulars of the above post-free on application.

NOW READY.—400 Pages, Crown 8vo, embellished with over 2000 Illustrations.

An Entirely New and Original Philatelic Handbook.

By MAJOR EVANS, R.A.

THIS Work, compiled by the above eminent writer, will be found invaluable to every class of Collector or Dealer. It consists of a comprehensive list of every variety of Postage Stamp issued up to January, 1885, including all varieties of perforation, watermark, surcharge, and error. There is also a full and complete Catalogue of all Stamped Envelopes, Post Cards, and Newsbands. Voluminous notes and remarks are appended rendering the work more complete than any yet published, and invaluable as a work of reference to all interested in Philately. Also ready, an *Edition de Luxe* of the above, Demy 8vo, on fine toned paper, handsomely bound.

Price, Post-free.

- No. 1.—Crown 8vo, strongly bound in embossed cloth, gilt lettering, marbled edges, 7/6
 No. 2.—Demy 8vo, *Edition de Luxe*, handsomely bound, extra gilt, superior toned paper, 12/6

	To Great Britain, Europe, United States, Canada, & Egypt	To other Countries comprised in the Postal Union.	To Australia, Asia, etc.
	8/-	8/4	9/2
	13/3	14/-	15/6

RECENT CRITIQUES ON THE ABOVE WORK.

"The Philatelic Record" for March, 1885, says:
 "We are glad to welcome a work by Major Evans, which we received too late to notice in our last number. The author intersperses his cataloguing with notes and remarks: those relating to native Indian issues are eminently interesting and to the point. *The Philatelic Handbook* registers issues so recent as those of Malta and Puttiala. We think the author has exercised a wise discretion in introducing a register of perforations, which will afford young collectors the chance of adding many a good thing to their Albums. Although there are many rare stamps which philatelists of small means can never hope to possess, varieties of perforation, and some of them very scarce ones, may always be found by diligent hunting. The book is lavishly illustrated, and the typography all that the printers of *The Philatelic Record* have accustomed us to expect from them. We feel sure that Major Evans's Handbook will prove useful to collectors."

"The Irish Times" for April 4th, 1885, says:

"Major E. B. Evans, Royal Artillery, has rendered another good service to stamp collectors by furnishing them with a compact guide.

All the laborious care for which Major Evans has long been remarkable in his philatelic researches has been bestowed on this his latest work, and with the result that a most reliable and interesting guide has been furnished for the use of collectors."

"The Stamp Collector's Journal" for March, 1885, says:

"It is our pleasant duty this month to record at the hands of the above well-known and enterprising philatelic publishers a new and very useful work from the pen of Major E. B. Evans, R.A. The matter contained in the work itself is particularly readable and entertaining, as all the matter from Major Evans's pen always is. The printing is excellent, and the illustrations profuse. The binding of the work, which consists of about four hundred pages, is such that it would be a credit to any drawing-room table. The author has cleverly avoided the dull monotony of an ordinary catalogue, and produced a work which can be read and appreciated by every grade of philatelist. We can thoroughly recommend our readers to send Messrs. Stanley, Gibbons, & Co. 8/- for a copy, and feel sure they will never regret the outlay."

Will be Ready, OCTOBER 1st, 1885, the NINTH EDITION OF

The Colonial and Foreign Stamp Exchange Circular.

GREATLY ENLARGED, AND ENTIRELY REVISED. EIGHT PAGES, POST-FREE, 2d.

Crown 8vo, 568 Pages and 400 Illustrations, and bound in cloth gilt, 7/6; post-free, 8/2.

"ALBUM WEEDS;" or, How to Detect Forged Stamps.

BY THE REV. R. B. EARÉE.

An exhaustive Work of Reference for the Philatelist, invaluable alike to the Novice, or the more experienced Collector or Dealer.

The whole of the matter in this Work has been entirely re-written, and descriptions of all the most recent forgeries included.

The Price of the Catalogue (Fourth Edition) to which this forms the Fifth Addendum, is

	Post-free.	To Great Britain, Europe, United States, Canada, & Egypt.	To other Countries comprised in the Postal Union.	To Australia, Asia, &c.
The Price Catalogue		6d.	9d.	1/-
The Appendix		1/-	1/3	1/0
The Two Bound Together		1/6	2/-	2/9
Handsome Gilt Cloth Reading Covers, fitted with elastic band, and adaptable to this, or any future Edition, price 1/- each; or		1/2	1/4	1/6

PRELIMINARY NOTICE.



WILL BE READY IN APRIL, 1886.

THE FIFTH EDITION OF
STANLEY, GIBBONS, & CO.'S
PRICE CATALOGUE OF POSTAGE STAMPS.

Together with an APPENDIX to the above, consisting of about 2500 Illustrations,

With Reference Numbers attached corresponding with the Catalogue.

S., G., & Co. beg to announce at this early date, in answer to numerous enquiries, that they have commenced the preparation of the Fifth Edition of the above Work.

IN this New Edition many great improvements will be effected, especially in the British Colonies; perforated and unperforated varieties being fully catalogued. All the numerous New Issues will be included, many of the more prolific Stamp-issuing Countries being re-arranged. The whole work will undergo such a thorough revision as to render it complete and reliable to date.

As already announced, the price will be advanced, as follows:

	Post-free.	To Great Britain, Europe, United States, Canada, & Egypt.	To other Countries comprised in the Postal Union.	To Australia, Asia, &c.
THE PRICE CATALOGUE		1/-	1/3	1/6
THE APPENDIX		1/6	1/9	2/3
THE TWO BOUND TOGETHER		2/6	3/-	3/9
Handsome Gilt Cloth Reading Covers, fitted with elastic band, and adaptable to this, or any future Edition, price 1/- each; or		1/2	1/4	1/6

Prepaid Orders can now be booked, and they will be forwarded on the day of publication.

STANLEY, GIBBONS, AND CO., 8, GOWER STREET, LONDON, W.C.

NOW READY, THE FIFTH EDITION OF
THE IMPERIAL POSTAGE STAMP ALBUM.

In Two Volumes, entirely Revised, and brought up to the Present Date (1885).

PRICES (POST-FREE, AND SECURELY PACKED):

- No. 5.—Crown 4to, on extra stout paper, strongly bound in embossed cloth, gilt lettering, sprinkled edges. The two volumes, 14/6.
 No. 6.—Crown 4to, on extra stout paper, superior embossed cloth, ornamental gilt lettering and border. The two volumes, 17/-.
 No. 7.—Crown 4to, on extra stout paper, handsomely bound, with gilt lettering and ornaments, bevelled boards, gilt edges and patent expanding clasp. The two volumes, 19/6.

- No. 8.—Crown 4to, on superior quality paper, handsomely bound, extra gilt, bevelled boards, gilt edges and patent expanding clasp. The two volumes, 22/6.
 No. 9.—Crown 4to, on superior quality paper, handsomely bound in morocco relief, gilt edges, two patent expanding clasps. The two volumes, 32/6.

Uniform with the above, being designed as a companion Volume,

THE IMPERIAL POST CARD ALBUM.

- No. 5a.—Style No. 5 (see above), post-free, 4/2.
 No. 6a.—Style No. 6 or 7 (see above), post-free, 5/8.

- No. 8a.—Style No. 8 (see above), post-free, 8/8.
 No. 9a.—Style No. 9 or 10 (see above), post-free, 11/3.

Illustrated Descriptive Circulars of the above post-free on application.

NOW READY.—400 Pages, Crown 8vo, embellished with over 2000 Illustrations.

An Entirely New and Original Philatelic Handbook.

By MAJOR EVANS, R.A.

THIS Work, compiled by the above eminent writer, will be found invaluable to every class of Collector or Dealer. It consists of a comprehensive list of every variety of Postage Stamp issued up to January, 1885, including all varieties of perforation, watermark, surcharge, and error. There is also a full and complete Catalogue of all Stamped Envelopes, Post Cards, and Newsbands. Voluminous notes and remarks are appended rendering the work more complete than any yet published, and invaluable as a work of reference to all interested in Philately. Also ready, an *Edition de Luxe* of the above, Demy 8vo, on fine toned paper, handsomely bound.

Price. Post-free.

- No. 1.—Crown 8vo, strongly bound in embossed cloth, gilt lettering, marbled edges, 7/6
 No. 2.—Demy 8vo, *Edition de Luxe*, handsomely bound, extra gilt, superior toned paper, 12/6

To Great Britain,
Europe, United States,
Canada, & Egypt
8/-
13/3

To other Countries
comprised in the
Postal Union.
8/4
14/-

To Australia,
Asia, &c.
9/2
15/6

RECENT CRITIQUES ON THE ABOVE WORK.

"The Philatelic Record" for March, 1885, says:
 "We are glad to welcome a work by Major Evans, which we received too late to notice in our last number. The author intersperses his cataloguing with notes and remarks; those relating to native Indian issues are eminently interesting and to the point. *The Philatelic Handbook* registers issues so recent as those of Malta and Puttiala. We think the author has exercised a wise discretion in introducing a register of perforations, which will afford young collectors the chance of adding many a good thing to their Albums. Although there are many rare stamps which philatelists of small means can never hope to possess, varieties of perforation, and some of them very scarce ones, may always be found by diligent hunting. The book is lavishly illustrated, and the typography all that the printers of *The Philatelic Record* have accustomed us to expect from them. We feel sure that Major Evans's Handbook will prove useful to collectors."

"The Irish Times" for April 4th, 1885, says:
 "Major E. B. Evans, Royal Artillery, has rendered another good service to stamp collectors by furnishing them with a compact guide.

All the laborious care for which Major Evans has long been remarkable in his philatelic researches has been bestowed on this his latest work, and with the result that a most reliable and interesting guide has been furnished for the use of collectors."

"The Stamp Collector's Journal" for March, 1885, says:
 "It is our pleasant duty this month to record at the hands of the above well-known and enterprising philatelic publishers a new and very useful work from the pen of Major E. B. Evans, R.A. The matter contained in the work itself is particularly readable and entertaining, as all the matter from Major Evans's pen always is. The printing is excellent, and the illustrations profuse. The binding of the work, which consists of about four hundred pages, is such that it would be a credit to any drawing-room table. The author has cleverly avoided the dull monotony of an ordinary catalogue, and produced a work which can be read and appreciated by every grade of philatelist. We can thoroughly recommend our readers to send Messrs. Stanley, Gibbons, & Co. 8/- for a copy, and feel sure they will never regret the outlay."

Will be Ready, OCTOBER 1st, 1885, the NINTH EDITION of

The Colonial and Foreign Stamp Exchange Circular.

GREATLY ENLARGED, AND ENTIRELY REVISED. EIGHT PAGES, POST-FREE, 2d.

Crown 8vo, 568 Pages and 400 Illustrations, and bound in cloth gilt, 7/6; post-free, 8/2.

"ALBUM WEEDS;" or, How to Detect Forged Stamps.

BY THE REV. R. B. EARÉE.

An exhaustive Work of Reference for the Philatelist, invaluable alike to the Novice, or the more experienced Collector or Dealer.

The whole of the matter in this Work has been entirely re-written, and descriptions of all the most recent forgeries included.

The Price of the Catalogue (Fourth Edition) to which this forms the Fifth Addendum, is

	Post-free.	To Great Britain, Europe, United States, Canada, & Egypt.	To other Countries comprised in the Postal Union.	To Australia, Asia, &c.
The Price Catalogue		6d.	9d.	1/-
The Appendix		1/-	1/3	1/9
The Two Bound Together		1/6	2/-	2/9
Handsome Gilt Cloth Reading Covers, fitted with elastic band, and adaptable to this, or any future Edition, price 1/- each; or		1/2	1/4	1/6

PRELIMINARY NOTICE.

WILL BE READY IN APRIL, 1886.



THE FIFTH EDITION OF
STANLEY, GIBBONS, & CO.'S
PRICE CATALOGUE OF POSTAGE STAMPS.

Together with an APPENDIX to the above, consisting of about 2500 Illustrations,

With Reference Numbers attached corresponding with the Catalogue.

S., G., & Co. beg to announce at this early date, in answer to numerous enquiries, that they have commenced the preparation of the **Fifth Edition** of the above Work.

IN this New Edition many great improvements will be effected, especially in the British Colonies; perforated and unperforated varieties being fully catalogued. All the numerous New Issues will be included, many of the more prolific Stamp-issuing Countries being re-arranged. The whole work will undergo such a thorough revision as to render it complete and reliable to date.

As already announced, the price will be advanced, as follows:

Post-free.	To Great Britain, Europe, United States, Canada, & Egypt.	To other Countries comprised in the Postal Union.	To Australia, Asia, &c.
THE PRICE CATALOGUE	1/-	1/3	1/6
THE APPENDIX	1/6	1/9	2/3
THE TWO BOUND TOGETHER	2/6	3/-	3/9
Handsome Gilt Cloth Reading Covers, fitted with elastic band, and adaptable to this, or any future Edition, price 1/- each; or	1/2	1/4	1/6

Prepaid Orders can now be booked, and they will be forwarded on the day of publication.

STANLEY, GIBBONS, AND CO., 8, GOWER STREET, LONDON, W.C.

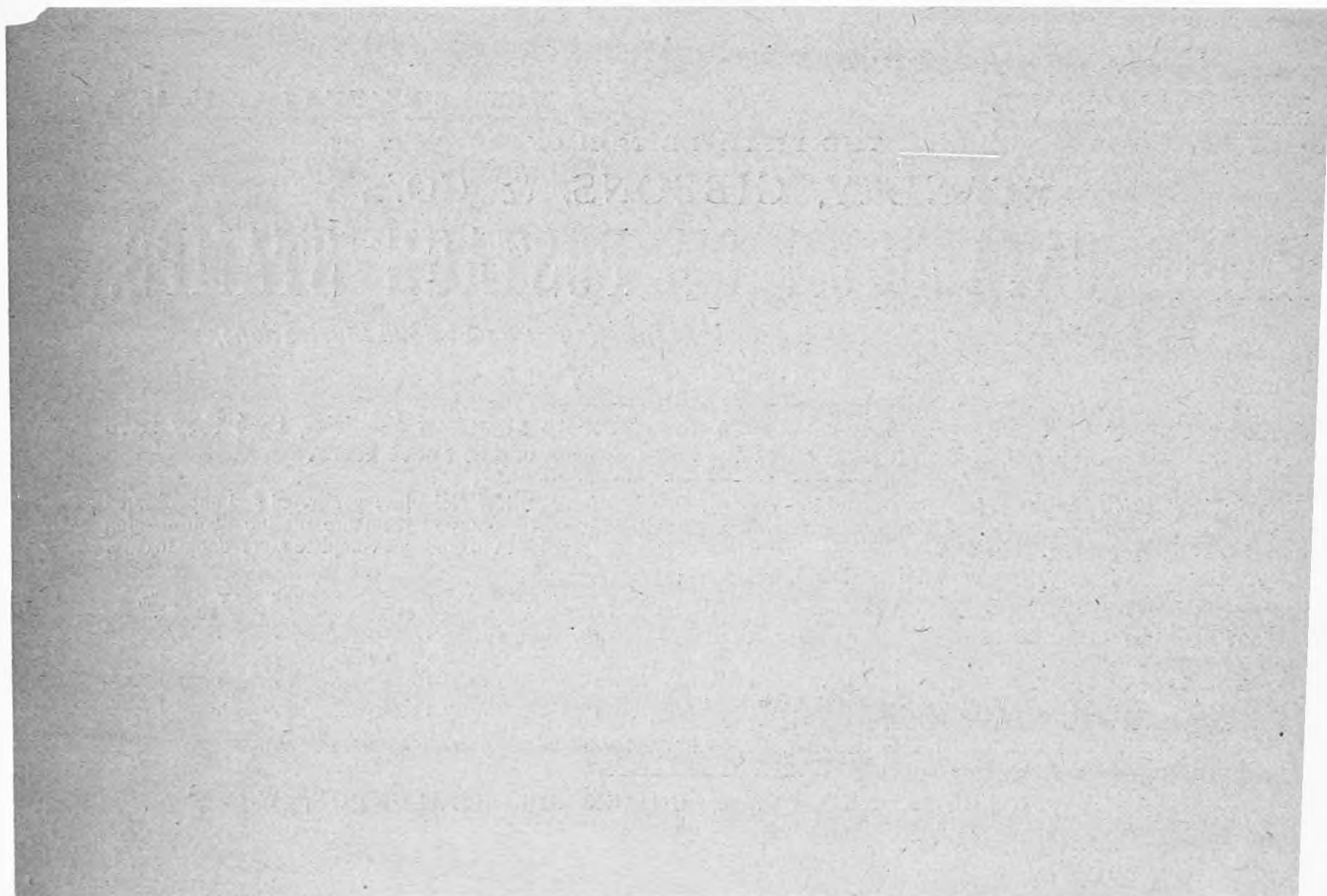



The Sixth and Last Addendum to the Fourth Edition

STANLEY, GIBBONS, & CO.'S

* PRICED CATALOGUE AND APPENDIX, *←

BEING A LIST OF ALL THE

POSTAGE STAMPS, POST CARDS, &c.,

That have been Issued from September 1st, 1885, to January 1st, 1886.

NOTE.—If the price is in italics it signifies that a supply is ordered and expected, the stamp not being at present in stock. Many others, for which no quotations are given, will be received at an early date; but it is impossible to price many yet, they having been so recently issued. All stamps are adhesive unless stated otherwise.

The *FIRST ADDENDUM* comprises the issues since the publication of the Catalogue in February, 1884, to May 1st, 1884.

The *SECOND ADDENDUM* comprises the issues from May 1st, 1884, to September 1st, 1884.

The *THIRD ADDENDUM* comprises the issues from September 1st, 1884, to December 31st, 1884.

The *FOURTH ADDENDUM* comprises the issues from December 31st, 1884, to May 1st, 1885.

The *FIFTH ADDENDUM* comprises the issues from May 1st, to September 1st, 1885.

For Notice and Prices of the Fifth Edition of the Catalogue and Appendix, see last page.

ALL FULLY ILLUSTRATED, PRICE TWOPENCE EACH POST-FREE.

		Un-used	Used	Un-used per doz.	Used per doz.			Un-used	Used	Un-used per doz.	Used per doz.
		s. d.	s. d.	s. d.	s. d.			s. d.	s. d.	s. d.	s. d.
ANGOLA.											
20 Reis, rect.	Type 3	red	0 4								
25 " "	"	mauve	0 6								
ANTIGUA.											
COMBINED POSTAGE AND REVENUE ADHESIVE.											
1d., rect.		black and blue									
FISCAL USED FOR POSTAGE.											
1d., rect.		blue									
ANTIOQUIA.											
1 Centavo	No. 23	blue-green									
1 "	"	blk. on pale grn.									
2½ "	28	" " buff									
5 "	2217	green									
10 "	2176	lilac									
20 "	"	blue									
ARGENTINE REPUBLIC.											
12 Centavos		dark blue									
OFFICIAL STAMPS.											
<i>Horizontal surcharge.</i>											
24 Centavos	No. 50	black and blue									
60 "	45	black									
<i>Oblique surcharge.</i>											
2 Centavos	No. 47	red and green	2 6								
4 "	40	brown	2 6								
24 "	50	blue									
<i>Surcharge inverted.</i>											
2 Centavos	No. 47	red and green	7 6								
4 "	40	red and brown	7 6								
AZORES.											
500 Reis	No. 2251	red and black	3 9								
1000 "	1292	" "	7 6								
JOURNAL STAMP.											
2 Reis	No. 2436	red and black	0 1	0 7							
BRAZIL.											
No. 208 rouletted.											
300 Reis		green and yellow									
No. 2437.											
100 Reis		mauve									
BRITISH GUIANA.											
PROVISIONAL POST CARD.											
1 c. (on 3 c.)		black and carmine on buff	0 6								
CAPE OF GOOD HOPE.											
FISCAL POSTALS.											
2d., rect.		lilac									
4d. "		"									
6d., large rect.		"									
8d., rect.		"									
1s., large rect.		brown									
2s. "		green									
CAPE VERD ISLANDS.											
20 Reis	Type 313	red	0 4								
25 "	"	violet	0 6								
CEYLON.											
<i>Surcharge inverted.</i>											
Five Cents (on 32 c.)		black and dull blue									
Five Cents (on 48 c.)		black and carmine									
POST CARDS.											
Ten Cents (on 2 c.)		black and mauve									
<i>Value erased with a line. No. 2439.</i>											
2½ Cents (on 2 c.)		black and mauve	0 3	2 0							
CHILI.											
20 Centavos	Type 366	grey									
CONGO STATE.											
Type 2440.											
5 Centimes		green	0 2	1 6							
10 "		carmine	0 3	2 0							
25 "		blue	0 6	4 6							
50 "		sage-green	1 0	6 0							
POST CARD. No. 2441.											
15 Centimes		brown on chamois	0 4	3 0							
DOMINICAN REPUBLIC.											
<i>Surcharged on 1882 issue.</i>											
5 Francos (on 1 Peso)		black and gold									
<i>Surcharge inverted.</i>											
5 Centimes (on 1 c.)		black and green	3 6								

Set of 4 unused, 1/9

		Un-used	Used	Un-used per doz.	Used per doz.			Un-used	Used	Un-used per doz.	Used per doz.
		s. d.	s. d.	s. d.	s. d.			s. d.	s. d.	s. d.	s. d.
EASTERN ROUMELIA.						HONG KONG.					
PROVISIONAL ISSUES.						FISCAL POSTALS.					
Type 2442. <i>Blue surcharge.</i>						1 Cent, large rect. lilac					
5 Paras	blue, black, and yellow					5 Cents " " " "					
5 "	blue and violet	1	0			10 " " " "					
10 "	blue and green	1	6			JAPAN.					
1 Piastre	blue and black	4	0			POST CARDS.					
5 Piastres	blue, black, and red					1 Sen Type 886 red					
<i>Error. Double surcharge.</i>						2 " Type 887 "					
10 Paras	blue and green					JHIND.					
Type 2442. <i>Black surcharge.</i>						<i>Curved surcharge, as Type 2450.</i>					
5 Paras	black and violet	1	0			$\frac{1}{2}$ Anna (on Type 2195) black and green					
10 "	black and green	1	6			1 " (" 791) " plum					
20 "	black and rose	2	6			2 " (" 2196) " blue					
1 Piastre	black and blue	4	0			4 " (" 785) " green					
5 Piastres	black and red					8 " (" 2197) " purple					
Type 2443.						1 Rupee (" 794) " slate					
5 Paras	black and violet	0	9			<i>Straight surcharge, as Type 2453.</i>					
10 "	black and green	1	0			$\frac{1}{2}$ Anna (on Type 2195) red and green 0 4					
20 "	black and rose	2	0			1 " (" 791) black and plum 0 6					
1 Piastre	black and blue	4	0			2 " (" 2196) red and blue 1 0					
5 "	black and red					4 " (" 785) " green 2 0					
<i>Surcharge inverted.</i>						8 " (" 2197) black and purple 3 0					
20 Paras	black and rose					1 Rupee (" 794) red and slate 4 0					
POST CARDS.						ENVELOPE STAMPS.					
Type 2442.						$\frac{1}{2}$ Anna Type 2452 red and green					
5 Paras	yellow, black, green, and rose					$\frac{1}{2}$ " " 2453 " " 0 6					
5 "	violet, " "					1 " " 2452 silver and brown					
10 "	" " "					1 " " 2453 black and brown 0 9					
20 "	" " "					POST CARDS.					
Type 2443.						$\frac{1}{4}$ Anna Type 2451 blue and brown					
5 Paras	violet, black, green, and rose					$\frac{1}{4}$ " " " black and brown 0 4					
10 "	" " "					$\frac{1}{4} \times \frac{1}{4}$ Anna (reply) " blue and brown 0 6					
20 "	" " "					SERVICE STAMPS.					
ECUADOR.						<i>Surcharged as Type 2454.</i>					
POST CARDS.						$\frac{1}{2}$ Anna (on Type 2195) black and green					
2 Centavos	black					1 " (" 791) " plum					
3 "	black on rose	0	6			2 Annas (" 2196) " blue					
FISCAL POSTALS.						<i>Surcharged as Type 2453.</i>					
2 Cents, rect.	violet and brown					$\frac{1}{2}$ Anna (on Type 2195) red and green					
5 "	" red					1 " (" 791) black and plum					
FINLAND.						2 Annas (" 2196) red and blue					
REPLY POST CARD.						<i>Error. Surcharged "Ervice."</i>					
10 x 10 Penni	black and pink					2 Annas (on Type 2196) red and blue					
FRENCH COLONIES.						LABUAN.					
POST CARDS. Type 539.						2 Cents Type 895 red					
10 Centimes	black on lavender	0	4			8 " " " purple 0 9					
10 x 10 " (reply)	" green	0	6			PROVISIONAL ISSUE.					
GUINEA.						2 Cents (on 8 c.) black and carmine 1 0					
20 Reis	Type 712 black and rose	0	4			2 " Type 2455 " blue 2 0					
25 "	" mauve	0	6			LUXEMBURG.					
GWALIOR.						POST CARD.					
<i>Surcharge bottom only. Type 2445.</i>						10 Centimes Type 927 rose on buff					
$\frac{1}{2}$ Anna	red and green	0	4			NORWAY.					
1 "	black and plum	0	6			POST CARD. Size $5\frac{3}{8} \times 3\frac{1}{8}$.					
1 $\frac{1}{2}$ Annas	" drab	0	9			<i>Watermarked with Post-horns.</i>					
2 "	red and blue	1	0			6 x 6 Ore (reply) green 0 6					
3 "	black and orange	1	6			MACAO.					
4 "	red and green	2	0			20 Reis Type 2169 red 0 4					
6 "	black and bistre	2	6			25 " " " violet 0 6					
8 "	violet	3	0			PROVISIONALS.					
1 Rupee	red and grey	4	0			40 Reis (on 50 reis) black and green					
ENVELOPE STAMPS.						<i>Numeral in centre.</i>					
$\frac{1}{2}$ Anna	Type 2448 red and green	0	6			5 Reis (on 25 reis) black and carmine 0 6					
1 "	black and brown					5 " (on 25 ") black and pale rose 0 6					
4 Annas 6 Pies	black and yellow					10 " (on 50 ") black and green 1 0					
POST CARDS.						MADAGASCAR.					
$\frac{1}{4}$ Anna	Type 2449 black and brown	0	4			1d., large rect. red-brown					
$\frac{1}{4} \times \frac{1}{4}$ " (reply)	" "					2d. " " " "					
						3d. " " " "					
						6d. " " " "					

Set of 6
unused, 10/-

	Un-used	Used	Un-used per doz.	Used per doz.		Un-used	Used	Un-used per doz.	Used per doz.
	s. d.	s. d.	s. d.	s. d.		s. d.	s. d.	s. d.	s. d.
MALTA.					PATTIALAH.				
5s., rect. No. 2456 . rose	8	0			<i>Surcharged as Type 2397.</i>				
NEWSPAPER BAND.					8 Annas (on Type 2197) black and purple	3	0		
½d. rect. No. 936 green on buff	0	2	1	3	1 Rupee (" 794) red and slate	4	0		
MAURITIUS.					<i>Errors. Surcharged "Auttiala."</i>				
PROVISIONAL POST CARD.					½ Anna (on Type 2195) red and green				
2 Cents (on 6 cents) black and green					1 " (" 791) blk., red, and plum				
MEXICO.					2 Annas (" 2196) red and blue				
1 Centavo Type 2201 . pale green	0	2	1	3	4 " (" 785) red and green				
2 Centavos " . carmine	0	3	2	0	8 " (" 2197) black and purple				
3 " " . green	0	4	3	0	1 Rupee (" 794) red and slate				
4 " " . rose	0	4	3	0	<i>Error. Surcharged twice.</i>				
5 " " . blue	0	6			4 Annas (on Type 785) red and green				
6 " " . brown	0	6			POST CARDS.				
10 " " . orange	1	0			½ Anna . black and brown	0	4		
12 " " . sepia	1	0			¼ × ¼ " (reply) " " "	0	6		
25 " " . pale blue	2	3			SERVICE STAMP.				
50 " " . vermilion	4	6			2 Annas . red, black, and blue				
POST CARD.					PERU.				
2 Centavos Type 2201 green on buff					PROVISIONAL ISSUE.				
OFFICIAL STAMPS.					Arequipa..				
No value No. 2267 vermilion on yellow			3	6	10 Centavos No. 2400 blue and dull blue		15	0	
" " . green					<i>Portrait of the late Admiral Graus.</i>				
MONACO.					5 Cents, rect. . blue		5	0	
1 Centime Type 2387 pale green	0	1	0	4	<i>Portrait of General Caceres.</i>				
2 Centimes " . lilac	0	1	0	2	10 Cents, rect. . greenish drab		5	0	
5 " " . blue	0	2			Puno.				
10 " " . brown on yellow	0	2			5 Centavos No. 2399 black and olive		15	0	
15 " " . rose	0	3			QUEENSLAND.				
25 " " . green	0	5			1d., rect. No. 1320 . yellow				
40 " " . blue on rose	0	8			REUNION.				
75 " " . black on rose	1	3			PROVISIONAL. Type 2461.				
1 Franc " . black on yellow	1	8			5 c. (on 2 c.) . black and brown				
5 Francs " . carmine	7	6			5 c. (on 4 c.) . black and dull purple				
MOZAMBIQUE.					25 c. (on 20 c.) . black and red-brown				
Type 1046.					25 c. (on 75 c.) . black and carmine				
20 Reis, rect. . carmine	0	4			25 c. (on 1 fr.) . black and bronze				
25 " " . purple	0	6			RIO DE ORO.				
40 " " . brown	0	9			Type 2462.				
80 " " . drab	1	0			5 C. de Peseta . violet and green				
NABHA.					10 " " . blue and rose				
½ Anna Type 2457 black and green	0	4			15 " " . violet and flesh				
1 " " . black and plum	0	6			ROUMANIA.				
2 Annas " . black and blue	1	0			1½ Bani Type 2407 . black	0	1	0	4
4 " " . black and green	2	0			15 Bani . 1353 . red-brown				
8 " " . black and purple	3	0			50 " . 2407 . buff				
1 Rupee " . black and slate	4	0			RUSSIA.				
ENVELOPE STAMPS.					GOVERNMENT LOCALS.				
½ Anna Type 2458 red and green	0	6			Demiansk. 1868.				
1 " " . silver and brown	0	9			3 Kopecs (1459) black on white	30	0		
POST CARDS.					Elizavetgrad.				
½ Anna Type 2459 blue and brown	0	4			2 Kopecs No. 2463 . black	0	4	3	0
¼ × ¼ " (reply) " " "	0	6			5 " . green	0	6	4	6
SERVICE STAMPS.					10 " . red	1	0		
½ Anna Type 2460 black and green					20 " . blue	2	0		
1 " " . black and plum					Opotchka.				
2 Annas " . black and blue					5 Kopecs No. 1566 . rose	0	6	4	6
NICARAGUA.					Orguieff.				
REPLY POST CARD.					3 Kopecs No. 2464 . carmine	0	4	3	0
2 × 2 Centavos Type 1129 . brown					6 " . green	0	8	6	0
PARAGUAY.					Starobyselsk.				
PROVISIONAL ISSUE.					3 Kopecs No. 2465 . blue	0	4		
1 c. (on Type 1189) black and blue					Tichvin.				
1 c. (" 1190) black and scarlet					5 Kopecs No. 2263 . deep blue	0	6	4	6
1 c. (" 1192) black and red-brown					Tala.				
PARAGUAY.					ENVELOPE STAMP.				
PROVISIONAL ISSUE.					5 Kopecs . blue on buff	0	6		
1 c. (on Type 1189) black and blue					Zienkow.				
1 c. (" 1190) black and scarlet					3 Kopecs No. 1674 . carmine	0	4		
1 c. (" 1192) black and red-brown					ST. LUCIA.				
					1s., rect. Type 1684 . orange	1	0		

Set of 9 unused, 4/6
Set of 6 unused, 10/-

	Un-used	Used	Un-used per doz.	Used per doz.		Un-used	Used	Un-used per doz.	Used per doz.
	s. d.	s. d.	s. d.	s. d.		s. d.	s. d.	s. d.	s. d.
ST. PIERRE AND MIQUELON.									
10 Centimes Type 2466 black and red	1	6	3	0					
15 " " " "	1	6	3	0					
ST. THOMAS AND PRINCE.									
20 Reis Type 1698 . rose	0	4							
25 " " mauve	0	6							
SARAWAK.									
FISCAL POSTAL.									
3 Cents red									
SHANGHAI.									
80 Cash, rect. flesh	0	8							
100 " " yellow	1	0							
POST CARD.									
20 Cash No. 1763 . orange	0	3	2	0					
SIAM.									
PROVISIONAL. Type 2467.									
1 Tical (on 1 Lotte) red and blue									
POST CARD.									
4 Atts (on 1½ Att) blk. & vermilion on yell.									
STRAITS SETTLEMENTS.									
3 Cents Type 2529 black and blue	1	6							
Bangkok.									
5 c., "B" Type 1841 black and plum									
30 c. " " 1840 black and claret									
32 c. " " 2468 black and yellow	5	0							
96 c. " " 1839 black and slate									
POST CARD.									
3 Cents, "B" black and blue	0	6							
SURINAM.									
UNPAID LETTER STAMPS.									
Type 473.									
2½ Cents violet and black									
5 " " " "									
10 " " " "									
20 " " " "									
26 " " " "									
40 " " " "									
SWEDEN.									
POST CARDS. PROVISIONAL ISSUE.									
No. 2471.									
5 Ore (on 6 ore) violet and blue	1	0							
5 x 5 Ore (reply) "									
SWITZERLAND.									
PRIVATE STAMP.									
Rigi Kulm No. 2472 green and red									

	Un-used	Used	Un-used per doz.	Used per doz.
	s. d.	s. d.	s. d.	s. d.
TASMANIA.				
LETTER CARDS.				
Town Postage 1d., Inland Postage 2d.,				
black on mauve				
" " black on green				
" " black on pink				
TRANSVAAL REPUBLIC.				
2d., rect. Type 2321 brown				
PROVISIONAL ISSUES.				
½d. (on 3d.) Type 2321 black and violet				
½d. (on 6d.) 1937 red and black				
½d. (") 1937 green and black				
½d. (on 1s.) 2473 black and green				
2d. (on 6d.) 1937 black				
2d. (") 1937 red and black				
POST CARD.				
1d. carmine on buff				
TURKEY.				
REPLY POST CARD.				
20 x 20 Paras carmine on buff				
UNITED STATES.				
SPECIAL DELIVERY. No. 2474.				
10 Cents, oblong blue	0	9		
POST CARD.				
1 Cent No. 2475 brown on buff	0	2	1	3
VICTORIA.				
COMBINED POSTAL AND FISCAL ADHESIVES.				
6s., large rect. pale green				
10s. " " dark brown on pink				
15s. " " violet				
£1 " " orange on yellow				
£1 5s. " " pale pink				
£1 10s. " " olive-green				
£2 " " blue				
£2 6s. " " lavender				
£5 " " rose				
£6 " " blue on pink				
£7 " " magenta on blue				
£8 " " vermilion on yellow				
£9 " " green on green				
£10 " " mauve				
£25 " " green				
£50 " " violet				
£100 " " deep pink				
FISCALS USED FOR POSTAGE.				
½d., long rect. red and green				
1d. " " green				
POST CARDS.				
1d. No. 2361 rose on white	1	6		
1d. x 1d. (reply) violet				





2448



2449



2450



2451



2452



2453



2454



2455



2456



2457



2458



2459



2460



2461



2462



2463



2464



2465



2466



2467



2468



2469



2470



2471



2472



2473



2474



2475



2476

STANLEY, GIBBONS, & Co. are now enabled to quote Reduced Prices for the undermentioned.

		Un-used		Used		Un-used per doz.		Used per doz.				Un-used		Used		Un-used per doz.		Used per doz.	
		s.	d.	s.	d.	s.	d.	s.	d.			s.	d.	s.	d.	s.	d.	s.	d.
AUSTRIA.																			
ENVELOPES.																			
1858. <i>Head in oval.</i> No. 67.																			
The set of 8, all unused and uncut; viz.,																			
3, 5, 10, 15, 20, 25, 30, and 35 kreuzer,																			
for 8/6.																			
AUSTRIAN ITALY.																			
ENVELOPES UN-CUT.																			
1861. <i>Head in oval.</i> No. 86.																			
The complete set of 8; viz., 3, 5, 10, 15, 20,																			
25, 30, and 35 soldi, unused,																			
uncut, for 8/6.																			
BOLIVAR.																			
1879. <i>Dated, blue laid paper.</i>																			
5 Centavos, rect. blue 1 0 0 6																			
10 " " " " mauve 2 0 1 0																			
20 " " " " red 1 6 1 0																			
40 " " " " brown 1 6 1 0																			
1880. <i>Dated, blue laid paper.</i>																			
5 Centavos, rect. blue 1 0 0 9																			
20 " " " " red 1 6 1 0																			
1882. " Nos. 177 to 182.																			
5 Centavos, rect. ultramarine 0 6 0 4																			
10 " " " " lilac 1 0 0 9																			
20 " " " " carmine 2 0 1 0																			
40 " " " " brown 3 6 1 0																			
80 " " " " green 6 6 2 0																			
1 Peso " " " " orange 7 6 3 0																			
1883. Same types.																			
5 Centavos, rect. ultramarine 0 6 0 4																			
10 " " " " lilac 1 0 0 9																			
20 " " " " carmine 2 0 1 0																			
40 " " " " brown 3 6 1 0																			
80 " " " " green 6 6 2 0																			
1 Peso " " " " orange 7 6 3 0																			
CEYLON.																			
Ten Cents (on 64 cents) black and brown																			
ENVELOPE STAMPS.																			
5 Cents (on 4 cents) black and blue																			
5 " (" ") carmine and blue																			
COREA.																			
10 Mon No. 2332 blue 1 0																			
COSTA RICA.																			
1881. PROVISIONAL ISSUE. Type 398.																			
5 Centavos (on ½ real) blue 2 6																			
10 " (on 2 reals) black and red 3 0																			
20 " (on 4 ") black and green 15 0																			
DOMINICAN REPUBLIC.																			
1880. No. 466.																			
1 Centavo, rect. green 0 2 0 4																			
2 " " " " red 0 6 0 4																			
5 " " " " blue 0 9 0 4																			
10 " " " " pink 1 0 0 6																			
20 " " " " drab 2 0 1 0																			
25 " " " " mauve 2 6 0 9																			
50 " " " " orange 4 0 1 0																			
75 " " " " ultramarine 5 0 2 0																			
1 Peso, rect. gold 6 6 4 0																			
Type 466, covered with coloured network.																			
1 Centavo, rect. green 0 4 0 4																			
2 " " " " red 0 6 0 4																			
5 " " " " blue 0 9 0 4																			
10 " " " " pink 1 0 0 6																			
20 " " " " drab 2 0 1 0																			
25 " " " " mauve 2 6 0 9																			
50 " " " " orange 4 0 1 0																			
75 " " " " ultramarine 5 0 2 0																			
1 Peso, rect. gold 6 6 4 0																			
GREAT BRITAIN.																			
1840. No. 683.																			
1d., rect. (V.R.) black 80 0																			
1884. " <i>Specimen.</i> "																			
£1, oblong marone																			
£5 " " " " orange																			
No. 660 the pair																			
UN-CUT ENVELOPES,																			
including both ordinary and compound																			
values, from One Penny up to One Shilling																			
and Sixpence, on white and on blue																			
paper.																			
Price, the 50 varieties, 65/- post-free, or																			
abroad 66/-.																			
GUINEA.																			
Type 712.																			
5 Reis, rect. black and rose 0 6																			
10 " " " " green 0 9																			
25 " " " " rose 1 0																			
50 " " " " blue 1 6																			
100 " " " " lilac 2 0																			
HONG KONG.																			
PROVISIONAL ISSUE. Type 2382.																			
20 Cents (on 30 c.) . black and vermilion 2 6																			
50 " (on 48 c.) . black and brown 3 9																			
1 Dollar (on 96 c.) . black and dark slate 7 6																			
NEW SOUTH WALES.																			
1854. Type 1100.																			
<i>Watermark inverted.</i>																			
5d., large square green 3 6																			
PARAGUAY.																			
PROVISIONAL ISSUE.																			
1 Centavo (on No. 1183) black and rose 0 6																			
PATTIALAH.																			
SERVICE STAMPS. Type 2345.																			
½ Anna black, red, & green 1 0																			
1 " " " " plum 1 6																			
PERU.																			
UNPAID LETTER STAMPS.																			
Type 1244.																			
5 Centavos, long rect. red																			
10 " " " " red and orange																			
20 " " " " red and blue																			
50 " " " " red and brown																			
<i>Surcharged as Type 2248.</i>																			
5 Centavos, long rect. black and red																			
10 " " " " black and orange																			
20 " " " " black and blue																			
50 " " " " black and brown																			
<i>Surcharged as last, with circle added.</i>																			
5 Centavos, long rect. black and red																			
10 " " " " black, red, & orange																			
20 " " " " black, red, and blue																			
50 " " " " black, red, and brown																			
POONCH.																			
No. 2404 red 0 6																			
1 " " " " 2403 red 0 9																			
2 Annas 2406 red on yellow 1 6																			
4 " " " " 2344 red 1 6																			
RUSSIA.																			
ENVELOPE STAMPS. No. 1374.																			
7 Kop. (size 3 × 4½ in.) red and grey 10 0																			
7 Kop. (size 2½ × 5½ in.) red and grey 10 0																			

RUSSIA—continued.						RUSSIA—continued.					
GOVERNMENT LOCALS.											
		Un-used	Used	Un-used	Used			Un-used	Used	Un-used	Used
		per doz.	per doz.	per doz.	per doz.			per doz.	per doz.	per doz.	per doz.
		s. d.	s. d.	s. d.	s. d.			s. d.	s. d.	s. d.	s. d.
2 Kopecs	No. 1413	blue	0 6 0	6	6	5 Kopecs	Ostrov.	2314	blue and yellow	0 6 1	0
2 "	2308	green	0 6 0	6	6		Bjeff.	1610	red and blue	0 6 0	3
3 Kopecs	Biejetsk	1417	green	0 6 0	4	5 Kopecs	Sapojok.	2315	black and red	0 6 0	6
3 Kopecs	Borovichi.	1437	black and green	0 9 0	4	5 Kopecs	Soumy.	1630	red	1 0 2	0
3 Kopecs	Dankoff.	1458	black and green	0 6 0	3	2 Kopecs	Tver.	1655	red and yellow	0 6 0	5
2 Kopecs	Gdoff.	1482	blue	0 6 0	6	2 "	2264	vermilion, blue, & gold	0 4 0	3	
3 Kopecs	Kadnikoff.	1500	green	0 3		2 Kopecs	Zolotonoschtka.	1676	black and green	0 4 0	9
3 "	1496	blue	0 6			SHANGHAI.					
UNCUT ENVELOPE.						PROVISIONAL POST CARD.					
5 Kopecs	2255	lilac	15 0			20 Cash	No. 1763	blue	0 4		
5 Kopecs	Louga.	1530	blue	0 6 0	4	WESTERN AUSTRALIA.					
2 Kopecs	Nikolsk.	2313	blue	0 4 0	6	4d., oblong	1861. Type 2128.	deep blue	15 0		

A HIGH-CLASS ILLUSTRATED MAGAZINE. Published about the end of each Month.

THE RECORD: The Organ of the Philatelic Society of London.

IN addition to full reports of all Novelties, most of which are first described in this Journal, subscribers will find elaborate and exhaustive papers on Stamps, Post Cards, &c., by the leading Philatelists of the day. A most important feature in this periodical is the monthly reports of the proceedings of the Philatelic Society, including all the accurate and detailed lists drawn up by it.

A specially prepared Photograph of some eminent Philatelist is issued with the last number of each volume, to be bound as a frontispiece to it. Each volume commences with the February number.

The earliest information on all matters of interest to Subscribers, including descriptions of new or dangerous forgeries, may be relied on.

Queries addressed to the Publishers up to the 15th will be answered in the Magazine for the same month. Advertisements are not inserted in this Magazine. Back Numbers, from Sept., 1881, inclusive, to the present date, may be obtained on application, price 4d. each. Specially prepared Covers in red and blue for Binding Vols. IV., V., and VI., Post-free 1s. 6d. each.

Volume IV. (1882), Beautifully bound in cloth, with gilt edges and Photograph, price 5/6, post-free.
 Volume V. (1883),
 Volume VI. (1884), same style as above, and Photograph, price 5/6, post-free.
 Volume VII. (1885).

SUBSCRIPTION : Sent post-free, for 3/6 per annum, to Great Britain, the United States, Canada, Egypt, the whole of Europe, Malta, Madeira, Azores, Persia, &c. &c. Single copies, 4d. each. 4/- per annum to Australia, British Guiana, Argentine Republic, St. Thomas and Danish Colonies, all French, Dutch, Spanish, South African, and Portuguese Colonies, Mexico, Mauritius, Peru, Brazil, Hayti, Paraguay, Granada Confederation, Chili, Ecuador, West Coast of Africa, Salvador, Uruguay, Venezuela, and most of the West India Islands, &c. &c. Single copies, 4d. 4/6 per annum to Ceylon, China, India, Japan, &c. | 5/- per annum to the Hawaiian Islands.

THE YEARLY SUBSCRIPTION CAN COMMENCE AT ANY TIME.

Just Published.

✱ COLOUR ✱ CHART.

DESIGNED TO ILLUSTRATE AND IDENTIFY THE COLOURS OF POSTAGE STAMPS.

The object of this Work is to present a standard by comparison with which the colour of any particular Stamp can be easily described.

THERE has always been disagreement among Philatelic Writers and compilers of Catalogues in naming the colours of Stamps. As a single illustration: we find, on examining nine Catalogues, that seven different names are given to the colour of the 2½d. Stamp of Great Britain, 1874, although the colour of this Stamp varies as little perhaps as any that might be chosen.

About 150 colours are represented, six shades of each colour being given, running from dark to light. The accompanying descriptions are printed in four languages; viz., English, French, German, and Spanish. Price 3/-; post-free, 3/6.

Prepared Stamp Mounts for affixing Stamps in collections neatly and expeditiously.

Far superior to the old plan of gumming the Stamps, and inserting them so that it is only with great difficulty they can be withdrawn.

THESE Mounts are made of a thin strong white paper, and are ready gummed. By their use, Stamps can be removed at any time without injuring them, or in any way disfiguring the collection. They are invaluable to those who collect watermarks. They are to be used on the hinge system. Two sizes are kept in stock; viz., No. 1 size, suitable for ordinary-sized adhesives; No. 2 size, for larger Stamps or cut Envelopes.

This size may also be used for Cards by using two mounts for each Card. Prices: No. 1 or No. 2 Size, 4d. per 100; 2/3 per 1000, post-free.

The Prepared Paper can be supplied in Large Sheets ready Gummed, at 3d. per Sheet, Post-free.

THE PRICE OF THE CATALOGUE (FOURTH EDITION) TO WHICH THIS FORMS THE SIXTH ADDENDUM, IS

Post-free.	To Great Britain, Europe, United States, Canada, & Egypt.	To other Countries comprised in the Postal Union.	To Australia, Asia, &c.
The Price Catalogue	6d.	9d.	1/-
The Appendix	1/-	1/3	1/9
The Two Bound Together	1/6	2/-	2/9
Handsome Gilt Cloth Reading Covers, fitted with elastic band, and adaptable to this, or any future Edition, price 1/- each; or	1/2	1/4	1/6

STANLEY, GIBBONS, & CO., STAMP IMPORTERS, 8, GOWER STREET, LONDON, W.C.

NOW READY,

The Ninth Edition of the Colonial and Foreign Stamp Exchange Circular.

GREATLY ENLARGED, AND ENTIRELY REVISED. EIGHT PAGES, POST-FREE, 2d.

NOW READY,

The Fifth Edition of the Imperial Postage Stamp Album.

IN TWO VOLUMES, ENTIRELY REVISED AND BROUGHT UP TO 1885.

PRICES (Post-free, and Securely Packed):

- No. 5.—Crown 4to, on extra stout paper, strongly bound in embossed cloth, gilt lettering, sprinkled edges. The two volumes, 14/6.
- No. 6.—Crown 4to, on extra stout paper, superior embossed cloth, ornamental gilt lettering and border. The two volumes, 17/-
- No. 7.—Crown 4to, on extra stout paper, handsomely bound, with gilt lettering and ornaments, bevelled boards, gilt edges and patent expanding clasp. The two volumes, 19/6.

- No. 8.—Crown 4to, on superior quality paper, handsomely bound, extra gilt, bevelled boards, gilt edges and patent expanding clasp. The two volumes, 22/6.
- No. 9.—Crown 4to, on superior quality paper, handsomely bound in morocco relief, gilt edges, two patent expanding clasps. The two volumes, 32/6.

UNIFORM WITH THE ABOVE, BEING DESIGNED AS A COMPANION VOLUME.

THE IMPERIAL POST CARD ALBUM.

- No. 5a.—Style No. 5 (see above), post-free, 4/2.
- No. 6a.—Style No. 6 or 7 (see above), post-free, 5/8.

- No. 8a.—Style No. 8 (see above), post-free, 8/8.
- No. 9a.—Style No. 9 or 10 (see above), post-free, 11/3.

Illustrated Descriptive Circulars of the above post-free on application.

NOW READY, Crown 4to, Illustrated with over 300 entirely New Engravings.

A NEW SUPPLEMENT containing all Issues from July, 1883, to December, 1884,

Being the Third Supplement to the Fourth Edition, and the Sixth to the Third Edition.

THIS SUPPLEMENT consists of 160 pages, being a very considerable enlargement on those previously published. The Postal Issues during the above period include no less than 126 countries and colonies, among which will be found Siam, Stellaland, North Borneo, Santander, and Macao, places hitherto unrepresented in Philatelic Albums.

- No. 25.—For No. 5 Album, 5/6; post-free, 6/2.
- No. 26.—For No. 6 or 7 Albums, 6/6; post-free, 7/2.

- No. 27.—For No. 8 Album, 7/6; post-free, 8/2.
- No. 28.—For No. 9 or 10 Albums, 10/-; post-free, 10/9.

The Number should be given in ordering Supplements, to prevent mistakes. It is also better to give the colour of the cover required. The Number of the Album will be found in the lower right-hand corner of the front of the cover.

PRELIMINARY NOTICE.

WILL BE READY IN APRIL, 1886.

THE FIFTH EDITION OF

STANLEY, GIBBONS, & CO.'S

PRICE CATALOGUE OF POSTAGE STAMPS.

Together with an APPENDIX to the above, consisting of about 2500 Illustrations,

With Reference Numbers attached corresponding with the Catalogue.

S., G., & Co. beg to announce at this early date, in answer to numerous enquiries, that they have commenced the preparation of the Fifth Edition of the above Work.

IN this New Edition many great improvements will be effected, especially in the British Colonies; perforated and unperforated varieties being fully catalogued. All the numerous New Issues will be included, many of the more prolific Stamp-issuing Countries being re-arranged. The whole work will undergo such a thorough revision as to render it complete and reliable to date.

As already announced, the price will be advanced, as follows:

	Post-free.	To Great Britain, Europe, United States, Canada, & Egypt.	To other Countries comprised in the Postal Union.	To Australia, Asia, &c.
THE PRICE CATALOGUE	.	1/-	1/3	1/6
THE APPENDIX	.	1/6	1/9	1/3
THE TWO BOUND TOGETHER	.	2/6	3/-	3/9
Handsome Gilt Cloth Reading Covers, fitted with elastic band, and adaptable to this, or any future Edition, price 1/- each; or		1/2	1/4	1/6

Prepaid Orders can now be booked, and they will be forwarded on the day of publication.

STANLEY, GIBBONS, AND CO., 8, GOWER STREET, LONDON, W.C.

