

INTERNATIONAL EXHIBITION OF TURIN

1911

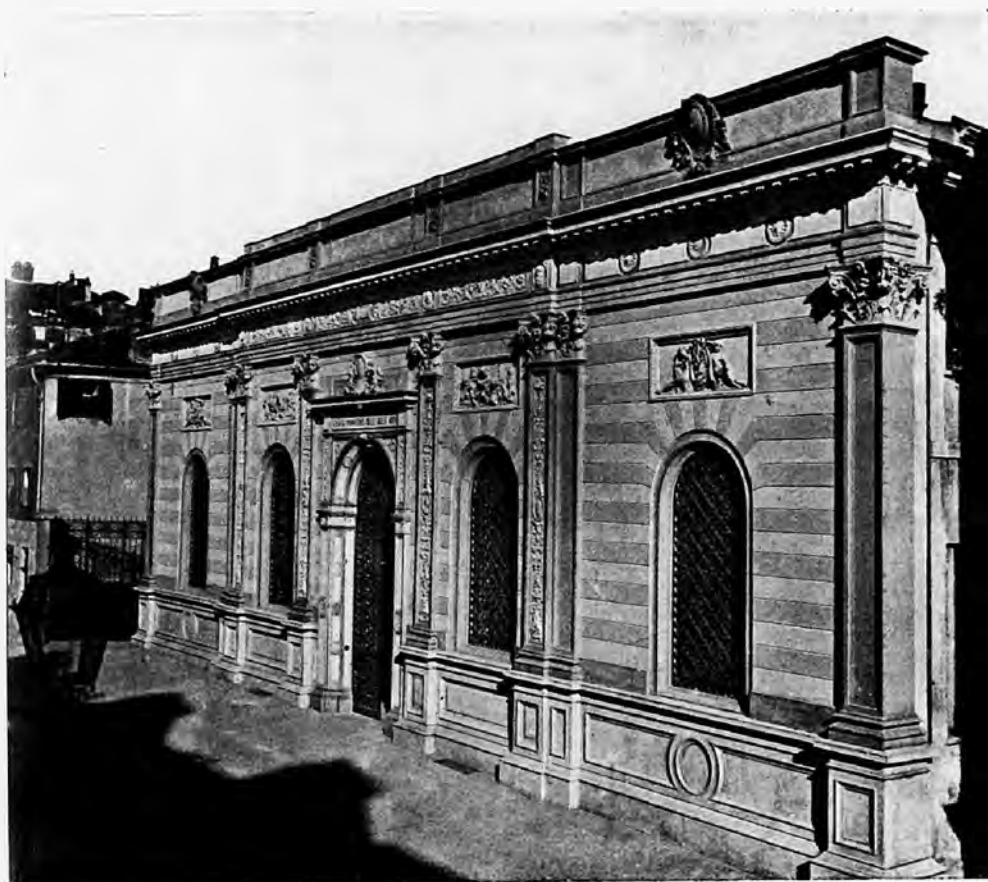

INTERNATIONAL PHILATELIC EXHIBITION

under the high Patronage of

H. M. THE QUEEN OF ITALY

and with the Concours of the Post and Telegraphic Ministry

TURIN - 14-23 October 1911

in the Palace of the Promoting Society of Fine Arts

Via della Zecca, N. 25.

INTERNATIONAL EXHIBITION OF TURIN

— 1911 —

INTERNATIONAL PHILATELIC EXHIBITION

under the high Patronage of

H. M. THE QUEEN OF ITALY

and with the Concours of the Post and Telegraphic Ministry

TORINO - 14-23 October 1911

in the Palace of the Promoting Society of Fine Arts

Via della Zecca, N. 25

General Committee's Presidency

Messrs :

SECONDO FROLA, Senator, ancient Mayor of Turin	<i>President</i>
COUNT FELICE RIGNON, Senator, ancient Mayor of Turin .	<i>Vice-President</i>
SEVERINO CASANA, Senator, ancient Mayor of Turin. . .	»
A. BADINI-CONFALONIERI, Senator, ancient Mayor of Turin	»

Executive Commission

President of honor H. R. H. the DUC OF AOSTE

Messrs :

TOMMASO VILLA, State Minister, ancient President of the Deputies' House	<i>President</i>
ANTONIO BIANCHI	<i>Vice-President</i>
ENRICO BOYER, Lawyer	»
COUNT DELFINO ORSI	»
COUNT TEOFILO ROSSI, Lawyer, Senator, Mayor of Turin .	»
COUNT EMANUELE COSTA DI POLONGHERA	<i>Secretary</i>
EDOARDO BOSIO, Lawyer	<i>Under Secretary</i>
ALBERTO CAUVIN.	»
GIACOMO ALBERTINI.	<i>Commissary</i>
FERDINANDO BOCCA, Lawyer	»
RICCARDO BRAYDA, Engineer	»
COUNT EMANUELE CAMPREDON D'ALBARETTO	»
RICCARDO CATTANEO, Lawyer	»
EDOARDO DANE0, Lawyer, Deputy	»
Marquis CESARE FERRERO DI CAMBIANO, Deputy	»
COUNT PAOLO GAZELLI-BRUCCO	»
FELICE PANIÈ, Lawyer, Deputy	»
GIOVANNI SACHERI, Engineer	»
LODOVICO SCARFIOTTI, Lawyer.	»
VITTORIO SCLOPIS, Engineer	»

Organisation's Commission

Messrs:

MARCHESI ENRICO, Engineer, *President*

NASCIMBENE MARIO, Doctor, *Secretary*

BOLAFFI ALBERTO

BRUNATI EMILIO, Engineer

CARRARA FRANCESCO, Lawyer

GONELLA LODOVICO, Engineer

POCHINTESTA ANGIOLO, Lawyer

COMMITTEE OF HONOR

Societies:

ROYAL PHILATELIC SOCIETY, London
AMERICAN PHILATELIC SOCIETY, Scranton (U. S. A.)
BRIEFMARKENSAMMLER-VEREIN « UNION », Strassburg
CIRCOLO FILATELICO, Leghorn
CLUB FILATELICO TICINO, Bellinzona
CLUB PHILATÉLIQUE DE ST-IMIER, St-Imier
ELDORADO STAMPS EXCHANGE CLUB, Naples
HAMBURG-ALTONAER BRIEFMARKENSAMMLER-VEREIN, Hamburg
INTERNATIONALER PHILATELISTEN-VEREIN, Dresden
JUNIOR PHILATELIC SOCIETY, London
MEDDELELSE FRA KJOBENHAVNS PHILATELISKLUB, Kjobenhavn
OBER-ELSASSISCHER PHILATELISTEN-CLUB, Mühlhausen
OESTERREICHISCHER PHILATELISTEN-KLUB « VINDOBONA », Vienna
PHILATELISTEN-CLUB, St-Gallen
SOCIETÀ FILATELICA BOLOGNESE, Bologna
SOCIETÀ FILATELICA LOMBARDA, Milano
SOCIEDAD FILATÉLICA ARGENTINA, Buenos Aires
SOCIÉTÉ LAUSANNOISE DE TIMBROLOGIE, Lausanne
SOCIÉTÉ PHILATÉLIQUE, Le Locle
SOCIÉTÉ PHILATÉLIQUE DE GENÈVE, Geneva
SOCIÉTÉ FRANÇAISE DE TIMBROLOGIE, Paris
SOCIÉTÉ TIMBROLOGIQUE DE GENÈVE, Geneva
SOCIÉTÉ TIMBROLOGIQUE NEERLAND, Amsterdam
SVENSKA BANKMANNAFÖRENINGENS TIDSKRIFT, Stockholm
SVERIGES FILATELIST-FÖRENING, Stockholm
UNION PHILATÉLIQUE, Marseilles
VEREIN FÜR BRIEFMARKENKUNDE, Hamburg

Messrs:

S. E. CALISSANO, Post & Telegraph's Minister
S. E. BATTAGLIERI, Under Secretary to the Post & Telegrap's Department
S. E. VICINI
ON. CIUFFELLI
E. D. BACON, South Croydon
CARLO BAGGIO, Directeur Supérieur aux Postes et aux Services Électriques,
Turin
COUNT R. BISCARETTI DI RUFFIA, Senator, Turin
L. BLANCHARD, Receveur principal des Douanes, Lausanne.
FRIEDRICH BREITFUSS, St-Petersburg
M. P. CASTLE, Brighton .
A. CAVE BONDI, Lawyer, Leghorn
ACHILLE CHIESA, Doctor, Milan
A. COYETTE, Paris

Earl of CRAWFORD, London
Marquis A. DIANA, Neapel
E. DIENA, Doctor, Rom
ERNST DONLE, Wunsiedel
K. J. DUVEEN, London
Prince PAMPHILI DORIA, Rom
Major E. B. EVANS R. A., London
R. FERRARIO, Doctor, Como
RUDOLF FRIELDL, Vienne
F. REICHENHEIM, London
G. GATTINI, Directeur « Officina Carte Valori », Turin
C. GEORGE, Consul Général des Pays Bas, Lisbonne
F. GNECCHI, Milan
THEODOR GRIMM, i. r. Consigliere di Polizia, Vienne
L. L. HAUSBURG, Weybridge
HERMANN DE LA RÉNOTIÈRE, Ritter von Kriegsfeld, Vienne
Kais. Rat. HANS KROPF, Prague
A. KUNKLER, Doctor Med., Kiel
MAURICE LANGLOIS, Paris
Baron R. LEHMANN, Amsterdam
ASTLEY LEVIN, Doctor Med., Stockholm
PIERRE MAHÉ, Paris
MARCO DEL PONT, Doctor, Buenos Aires
H. W. MORGAN, London
R. MORIS, Lawyer, Turin
Hauptm. P. OHRT, Düsseldorf
CHARLES LATHROP PACK, New Jersey
CHARLES J. PHILIPPS, London
I. PALLAUSCH, Vienne
ADOLF PASSER, Vienne
A. DE REUTERSKIÖLD, Lausanne
LEOPOLDO RIVOLTA, Engineer, Milan
GREG. F. RODRIGUEZ, Buenos Aires
J. ROUSSETTE, Turin
Cav. R. SCIARRA, Turin
Cav. SILVIO SELLA, Turin
SIXTEN KEYSER, Consul, Stockholm
PAUL DE SMETH, Bruxelles
ERNST VINCENZ, Hambourg
EDUARD UHL, Doctor, Vienne
ERNST WASKE, Berlin



Propagandism's Committee

Messrs:

J. M., BARTELS, Boston
JULES BERNICHON, Paris
M. Z. BOOLEMAN, Amsterdam
TH. CHAMPION et C., Paris
B. DÜRLER, St-Gallen
U. FAGIUOLI, Venise
H. FELTMANN, Hannover
A. E. FIECCHI, Milan
D. FIELD, London
G. FOLCHI, Florence
MIGUEL GALVEZ, Madrid
GELLI e TANI, Bruxelles
H. GRIEBERT, London
M. van HOEK, Rotterdam
PAUL KOHL, Chemnitz
PHILIPP KOSAK, Berlin
YVERT et TELLIER, Amiens
TH. LEMAIRE, Paris
A. LOLI, Bologne
B. MACOLA, Padoue
R. MEZZADRI, Rom
R. MONTELATICI, Engineer, Leghorn
C. MURISSET GICOT, Geneva
W. H. PECKITT, London
STANLEY GIBBONS, London
R. ROSAUER, Buenos Aires
E. J. RAVEL, Neapel
GEBRÜDER SENF, Leipzig
ERNST STOCK, Berlin
R. PALMIERI, Neapel
CARL WILLADT, Pforzheim
ERNST ZUMSTEIN, Berne



Translation of the letter of the Minister of the Royal House
where H. M. the Queen of Italy is granting Her High Patronage to the International Philatelic Exhibition in Turin.



MINISTERO DELLA REAL CASA

Divisione Seconda

N. d'ordine 67247

Risposta al foglio

del

N.

OGGETTO

**MOSTRA FILATELICA ALL'ESPOSIZIONE
DI TORINO**

Concessione di Alto Patronato
di S. M. la Regina.

Rome, June 26th 1911.

I had the honor to hand to H. M. The Queen the demand that you sent me to the purpose that H. M. would accept under Her High Patronage the International Philatelic Show which will take place in Turin during October next.

It is therefore my great pleasure to inform you that our Gracious Sovereign deigned to comply with your wish and of the other members of your Committee, and to make wishes for the good success of the manifestation.

With my kindest regards,

THE MINISTER

Mattiali.

To the President of
the Executive Committee of
the Philatelic Show at the
International Exhibition of
Turin

TURIN

Via Po, N. 2,



In order to worthily celebrate the fiftieth year of the Proclamation of the Italian Kingdom, Turin has organized a magnificent Exhibition dedicated to the Industry and Work.

Raised upon the charming banks of the Po river and situated between the suggestive green of the Valentino Park, it has welcomed since the beginning, a great number of visitors who admired and praised the artistic buildings and were stricken by the incomparable position in which these have been raised.

Amongst the various manifestations with which the organizers have been able to establish themselves, it was opportunely decided to add a Philatelic International Show, as in the General Exhibition of 1898.

As soon as the idea was thrown and known the consent became unanimous and from any where a favourable stream was formed, for this Exhibition, which from France, Germany, England, Austria and even from over-sea collectors desired to show what attractive echo the idea of a philatelic exhibition in Turin had awakened in every body.

A special Commission had the charge to concrete the idea and to organize in the most practical and worthy way the Show.

And to guarantee under any rapport the seriousness of it, H. M. the Queen Elen deigned to grant Her august patronage, while the Post and Telegraphic Ministry through the ex Minister Ciuffelli first, and from the actual one, H. E. Calissano, was assuring to it any support, partaking to the Show and giving a special price. A great number of collectors and traders offered

a valuable help, not only by promising a valuable propagandism in favour of the congenial initiative, but adding conspicuous prizes to these already at the Committee's disposal.

The seat of the Philatelic Exhibition will be at the Palace of the Promoting Society of the Fine Arts of Turin, a magnificent building, which, for its singular conditions of ambient, besides offering any wanted advantage as for the safety of shown objects for the magnificent sumptuousness of its places which receive light from the high, is admirably proper to welcome collections from any where.

The Show will open solemnly on the 14th of October 1911 and will last until the 25th of October, when the public will have access from 9 a. m. to 18 p. m.

Special railway reductions have been granted by the Italian Railways, which reductions will consent to visit not only Turin, but also Rome and Florence, where are going on this year shows specially dedicated to the Arts.

The Committee, while it is thanking warmly every one that morally and materially has helped it in the enterprise, is trusting that the stated program will meet with the favor of all philatelics, and hopes to welcome them in great number in Turin during the Philatelic International Show, which success will sign a new step in the Philatelic progress.

SPECIAL REGULATION

OF

THE PHILATELIC EXHIBITION



ART. 1.

It has been decided to open a special Philatelic Section at the International Exhibition of the Industries and Labor in Turin 1911.

The Exhibition will take place in the Palace of the Permanent Exhibition of Fine Arts, via della Zecca, 25.

ART. 2.

The Section will be open from the 14th to the 23rd October.

ART. 3.

The Section will be ruled and directed by a special Commission, which will be appointed by the Executive Commission of the International Exhibition.

ART. 4.

The persons who wish to exhibit will have to send at the Philatelic Section (International Exhibition of 1911, via Po, 2, Turin) a formulary of demand for entry duly filled and signed.

Entries will close on September 15th pr.

ART. 5.

The Competitors will have to send the objects to be shown so that they reach a week before the fixed date for the opening of the Section (that is to say on October 6th) and to that effect they will have to use for the addresses the stamped Forms which they will receive for the purpose.

ART. 6.

The Organization's Commission has the right to refuse, without appeal, what it will be considered inconvenient for the Exhibition, or not included in the Programme.

ART. 7.

The places will be granted free.

ART. 8.

The Organization's Commission will place at the Exhibitor's disposal, show-windows and frames at the rate of 5 Frs. per square meter or fraction of meter, with a minimum of 10 Frs. The Exhibitors who intend to use show-windows of their own, will have to submit in advance the drawing of the same to the Commission for approval.

With exception of general collections, of which is the question in the Sections 9, 10 and 12, all other collection will have to be shown separate upon sheets or paste-boards of shape and uniform dimensions.

The fees for the show-windows being calculated in proportion of the space which is being occupied, it is in the exhibitors' interest to employ only the quantity of sheets or paste-boards strictly necessary.

ART. 9.

Each Exhibitor can appoint a trustworthy representative by the Organization's Commission, according to the formes which will be fixed.

ART. 10.

A few days before the opening of the Philatelic Section, the exhibitor or his representative shall be invited to open his parcels in presence of three Members of the Commission, who are delegated to receive the goods forwarded. It is understood that, in case neither the exhibitor nor his representative will answer to the invitation, full power of trust is given to the Commission, who will open the parcels, summarily verify the contents and give advise to the exhibitor of the classification of the objects and of the space definitively allotted to them.

ART. 11.

All the objects exhibited will be insured against damage of fire and bulglary by the British Lloyd insurance Company. The fee, at the exhibiter's charge will be calculated at Frs. 2 ⁰/₁₀₀ of the stated or acknowledged value.

The insurance will start from the moment the Commission is receiving the goods and will last until it is re-for-warded or given back to exhibitor.

ART. 12.

The amount due by the exhibitor shall be paid five days before the opening of the Section at the Cash of the Executive Commission of the International Exhibition.

ART. 13.

Show-windows and frames shall be sealed. Seals shall be fixed by the Commission, who will keep also the keys of the show-windows. Albums, with exception of a declaration to the contrary of exhibitor, shall be placed open in the show-windows.

The collections, which will be presented under another form, will be shown in the limits of space fixed by the exhibitor and allowed by the Commission. During the period of the exhibition no object will be allowed to add, displaced or taken away without the permission of the Organization's Commission.

ART. 14.

The Commission will grant, during the exhibition, to each one of the first 20 traders appeared, a sale box of m. 2×2 supplied with 4 chairs and one table by means of payment of 100 Frs. who will have to be paid at the same time that the order is entered.

The sale boxes will be granted by secret ballot. Such demands which will not obtain the unanimity of votes shall be rejected.

The renting of boxes will be personal and partnership among traders not allowed.

It is expressly forbidden to sub-let the boxes. It will not be permitted to sell objects which have no connection with the Philatelie.

Only the renters of boxes will have the right to deal business in the inside of the Exhibition.

ART. 15.

The Organization's Commission will take all necessary steps so as to avoid any fire danger, robbery, etc. To this effect the

Philatelic Section has been established in an incombustible building and all necessary accords have been taken with the Town authority (Fire Brigade service) and with the police department for a special inspection service during day and night.

Although the Commission can assure that no precaution will be omitted in order to guarantee against all damages the goods which will be entrusted to it, no responsibility whatever is taken to this effect.

ART. 16.

The allotment of prizes will be made by an International Jury: the judgment of which shall be without appeal.

ART. 17.

The Executive Commission of the International Exhibition, in accord with the Organization's Commission, has established many prizes in gold medals, vermeille, silver, bronze medals and diplomas, for the various categories of which the Section is composed.

The moral bodies, the Philatelic Companies and the persons who wish to offer special prizes, will have to send them to the Commission.

In this case the medals will have engraved the name of gifter. The Jury shall keep account, as far as possible, of gifters' intention for the allotment of prizes.

ART. 18.

Exhibitors will have the faculty to declare themselves out of competition.

The shows of Jury's members and Governments' Administrations will be out of competition.

ART. 19.

The Organization's Commission shall public in due time the catalogue of shown objects and of allotted prizes: such catalogues will be send free to exhibitors a to Philatelic Companies, etc.

ART. 20.

The shown objects, which will not have been withdrawn within the first three days after the section in closed, shall be forwarded by the Organization's Commission to the respectif owners at their risk and damage.

Forwarding will be charged with collection of expenses relating to packing, freight, insurance, etc.

ART. 21.

The exhibitors, their representatives and the renters of boxes will have to submit to all prescriptions which shall be fixed from time to time by the Commission.

ART. 22.

The Organization's Commission will decide, in accord with the Executive Commission of the International Exhibition, without appeal about any case not foreseen in this Regulation, and conform with the General Regulation of the International Exhibition of the Industries and Work.

PROGRAMME

Class A.

ITALIAN'S COLLECTIONS

Section 1.

General collections of ancient Italian States, used or unused.

Rewards:

GRAND PRICE

Great gold medal of the value of 300 Frs. given by the Post and Telegraphic department.

- 1 Great gold medal.
- 1 Gold medal.
- 1 Vermeil medal.
- 3 Silver medals.
- 3 Bronze medals.

Section 2.

Collections of ancient Italian States on letter.

Rewards:

- 1 Gold medal.
- 1 Silver medal.
- 3 Bronze medals.

Section 3.

Collections of Italian Kingdom, Italian Colonies, Italian Post-Offices in foreign states and Saint Marin.

Rewards:

- 1 Gold medal.
- 1 Vermeil medal.
- 2 Silver medals.
- 4 Bronze medals.

Section 4.

Collections of rareties of Italy.

Rewards:

- 1 Greate gold medal.
- 1 Gold medal.
- 1 Vermeil medal.
- 3 Silver medals.
- 3 Bronze medals.

Section 5.

Special Collections of a single country of the ancient Italian dukedoms.

Rewards:

- 1 Greate gold medal.
- 1 Gold medal.
- 1 Silver medal.
- 3 Bronze medals.

Section 6.

Special collections of exchequer of Italy.

Rewards:

- 1 Gold medal.
- 1 Silver medal.
- 2 Bronze medals.

Section 7.

Special collections of obliterations.

Rewards:

- 1 Gold medal.
- 2 Silver medals.
- 2 Bronze medals.

Section 8.

Collections of trials and reimpressions.

Rewards:

- 2 Silver medals.
- 3 Bronze medals.

Class B.
GENERAL COLLECTIONS

Section 9.

General collections of Postage-stamps and Telegraph.

Rewards:

GRAND PRICE

of the executive Commission

Special large gold medal.

- 1 Greate gold medal.
- 1 Gold medal.
- 1 Vermeil medal.
- 3 Silver medals.
- 6 Bronze medals.

Section 10.

Collections of beginners.

N. B. -- In this Section shall only be admitted such Collections which will present a certain philatelic interest, presented by jounge peoples who will not arrive to years of age.

Rewards:

- 2 Silver medals.
- 6 Bronze medals.

Section 11.

Collections of exchequer Post-stamps (not included in Section 6).

Rewards:

- 1 Gold medal.
- 1 Silver medal.
- 3 Bronze medals.

Class C.

SPECIAL COLLECTIONS

(not included in Class A).

Section 12.

General collections of European States.

Rewards :

GRAND PRICE

CUP OF HONOR offered by the Organization Commission of the Philatelic Exhibition.

- 1 Great gold medal.
- 1 Gold medal.
- 1 Vermeil medal.
- 3 Silver medals.
- 3 Bronze medals.

Section 13.

Collections of one European State only.

Rewards :

- 1 Greate gold medal.
- 1 Gold medal.
- 3 Silver medals.
- 3 Bronze medals.

Section 14.

Collections of one State only, outside Europe.

Rewards:

- 1 Greate gold medal.
- 1 Gold medal.
- 1 Vermeil medal.
- 3 Silver medals.
- 3 Bronze medals.

Section 15.

Collections of Postage-stamps of German Colonies, French's, Spanish's, Netherland's and Portuguese's.

Rewards:

- 1 Greate gold medal.
- 1 Gold medal.
- 3 Silver medals.
- 3 Bronze medals.

Section 16.

General collections of English Colonies.

Rewards:

- 1 Greate gold medal.
- 1 Gold medal.
- 1 Vermeil medal.
- 4 Silver medals.
- 4 Bronze medals.

Section 17.

Collections of a single English Colony.

Rewards:

- 1 Greate gold medal.
- 1 Gold medal.
- 1 Vermeil medal.
- 2 Silver medals.
- 2 Bronze medals.

Class D.

RARETIES OF FOREIGNER COUNTRIES

Section 18.

Rareties belonging to Collectors.

Rewards:

- 1 Greate gold medal.
- 1 Gold medal.
- 2 Vermeil medals.

Section 19.

Rareties belonging to traders.

Rewards:

- 1 Greate gold medal.
- 1 Gold medal.
- 2 Vermeil medals.

Class E.

Special collections of post cards and complete envelops.

Rewards:

- 1 Vermeil medal.
- 2 Silver medals.
- 2 Bronze medals.

Class F.

Collections of philatelic and postal curiosities, falsifications with study or all objects of a philatelic or postal interest, which do not enter in the previous classes.

Rewards:

- 2 Silver medals.
- 3 Bronze medals.

Class G.

Section 20.

Philatelic works.

Rewards:

- 1 Gold medal.
- 2 Silver medals.
- 4 Bronze medals.

Section 21.

General and special catalogues.

Rewards:

- 1 Vermeil medal.
- 3 Silver medals.

Section 22.

Newspapers.

Rewards:

- 3 Silver medals.
- 3 Bronze medals.

Section 23.

Albums.

Rewards:

- 1 Gold medal.
- 1 Vermeil medal.
- 2 Silver medals.
- 2 Bronze medals.

Class H.

Philatelic accessories.

Rewards:

- 2 Silver medals.
- 6 Bronze medals.

Class I.

Philatelic Associations.

Rewards:

- 1 Gold medal.
- 2 Vermeil medals.
- 2 Silver medals.

Class K.

Competition reserved to traders for varieties and riches of postage-stamps on sale.

Rewards:

- 4 Silver Medals.
- 6 Bronze medals.

The Jury will have the right to allot in each Class a greater or less number of prizes according to quantity and merits of shown objects.

To The International Philatelic Exhibition

TURIN

I intend to exhibit the following objects subject to the rules and regulations of the prospectus which I accept.

Description of exhibits

.....

To be entered in Class

Space required

Amount of insurance

Mode of return of exhibit to owner

Amount of insurance on transport

Name of Exhibition

Address

Date

○—————○—————○—————○

N^o

(For the Hon. Secretary only).

Space m² a F.rs

Albums

Amount of insurance

.....

Amount . . . F.rs

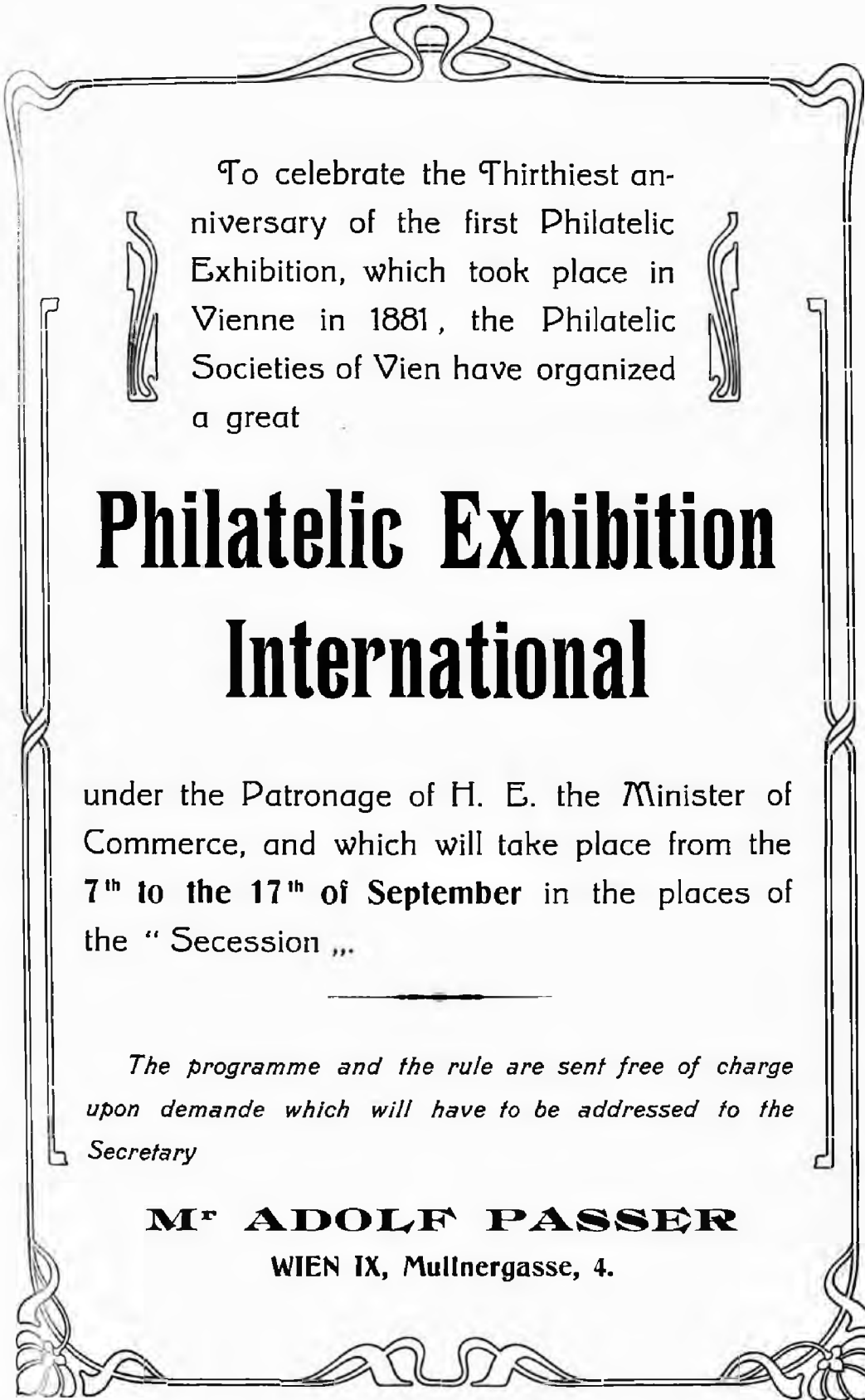

To celebrate the Thirtieth anniversary of the first Philatelic Exhibition, which took place in Vienne in 1881, the Philatelic Societies of Vien have organized a great

Philatelic Exhibition International

under the Patronage of H. E. the Minister of Commerce, and which will take place from the 7th to the 17th of September in the places of the "Secession",

The programme and the rule are sent free of charge upon demande which will have to be addressed to the Secretary

M^r ADOLF PASSER

WIEN IX, Mullnergasse, 4.