

Crawford 616



DESCRIPTIVE

PRICE



CATALOGUE

—OF THE—

POSTAGE STAMPS

—OF—

ALL NATIONS.

*WITH THE PRICES AT WHICH THEY CAN BE PURCHASED,
BOTH USED AND UNUSED, OF THE COMPILER.*

F. TRIFET.

NINTH EDITION,

Illustrated with 259 Engravings.

PRICE, INTERLEAVED, 50 CENTS.



BOSTON, MASS.

F. TRIFET, 99 COURT STREET.

1875.



SPECIAL NOTICES.

POSTAGE.

All communications requiring a reply must contain a stamp, to cover the cost of return postage.

F. TRIFET'S WHOLESALE TERMS

Will be found in the "MONTHLY STAMP CIRCULAR." Single copies, at home, 5 cents; abroad, 5 pence.

ORDERS FROM F. TRIFET'S DESCRIPTIVE CATALOGUE

Should be plainly written, giving the name of the country, date, value, color and price of each stamp, with the sender's name and address each time.

GUARANTEE.

* Every stamp sold by me, except those contained in packets numbered 55 to 60 inclusive, is warranted genuine.

Terms, Net Cash.

No discount can be allowed from the prices named in this list, unless four of any one kind of a stamp is taken at one time.

REMITTANCES,

By correspondents in the United States or Canadas, should be sent either by Post-Office Money Order, Banker's Draft, or Registered Letters. Not responsible for money sent otherwise.

THE ANNUAL SUBSCRIPTION

To the "MONTHLY STAMP CIRCULAR," is 50 cents, post free, within the United States or Canadas. To all other countries, it is 4 shillings sterling, post free.

The First Volume

Of "THE STAMP CIRCULAR," containing a description of over two hundred forgeries: a list of all the stamps issued during the year ending November 1st, 1874; a list of United States and other Revenue Stamps, and other valuable information, will be sent to any address within the United States or Canadas, post free, on receipt of 33 cents; to all other countries, post free, 2 shillings and 9 pence.

POSTAGE AND REVENUE STAMP ALBUMS.

A full descriptive list of these will be sent to any address, on application.

REFERENCES.

As many collectors have been victimized by unscrupulous scoundrels calling themselves stamp dealers, who usually trade under fictitious names, or with long-sounding titles taken in imitation of incorporated companies, and have thus become weary of purchasing by mail, I beg to state that I can, if necessary, refer to collectors in nearly any city, town or village in the United States, or any of the principal cities in the world.

Direct all letters as follows, nothing more, nothing less:

F. TRIFET,

99 Court Street,

BOSTON, MASS.

SPECIAL NOTICES.

POSTAGE.

All communications requiring a reply must contain a stamp, to cover the cost of return postage.

F. TRIFET'S WHOLESALE TERMS

Will be found in the "MONTHLY STAMP CIRCULAR." Single copies, at home, 5 cents; abroad, 5 pence.

ORDERS FROM F. TRIFET'S DESCRIPTIVE CATALOGUE

Should be plainly written, giving the name of the country, date, value, color and price of each stamp, with the sender's name and address each time.

GUARANTEE.

* Every stamp sold by me, except those contained in packets numbered 55 to 60 inclusive, is warranted genuine.

Terms, Net Cash.

No discount can be allowed from the prices named in this list, unless four of any one kind of a stamp is taken at one time.

REMITTANCES,

By correspondents in the United States or Canadas, should be sent either by Post-Office Money Order, Banker's Draft, or Registered Letters. Not responsible for money sent otherwise.

THE ANNUAL SUBSCRIPTION

To the "MONTHLY STAMP CIRCULAR," is 50 cents, post free, within the United States or Canadas. To all other countries, it is 4 shillings sterling, post free.

The First Volume

Of "THE STAMP CIRCULAR," containing a description of over two hundred forgeries: a list of all the stamps issued during the year ending November 1st, 1874; a list of United States and other Revenue Stamps, and other valuable information, will be sent to any address within the United States or Canadas, post free, on receipt of 33 cents; to all other countries, post free, 2 shillings and 9 pence.

POSTAGE AND REVENUE STAMP ALBUMS.

A full descriptive list of these will be sent to any address, on application.

REFERENCES.

As many collectors have been victimized by unscrupulous scoundrels calling themselves stamp dealers, who usually trade under fictitious names, or with long-sounding titles taken in imitation of incorporated companies, and have thus become weary of purchasing by mail, I beg to state that I can, if necessary, refer to collectors in nearly any city, town or village in the United States, or any of the principal cities in the world.

Direct all letters as follows, nothing more, nothing less:

F. TRIFET,

99 Court Street,

BOSTON, MASS.

Boston, December 31, 1874.

The Subscriber presents his compliments to the purchasers of the Ninth Edition of his "Descriptive Price Catalogue of Postage Stamps," and will feel obliged if they will give him their opinion of the merits of this work. Editors will please review.

F. TRIFET.

99 Court Street.

(OVER.)

Opinion of.....
as to the merits of F. TRIFET'S Catalogue

.....
.....
.....
.....
.....
.....



(OVER)

DESCRIPTIVE

PRICE CATALOGUE

OF THE

POSTAGE STAMPS

OF ALL NATIONS,

TO WHICH IS APPENDED A COMPLETE LIST OF THE RUSSIAN
RURAL-POSTS STAMPS.

COMPILED BY

F. TRIFET,

FROM THE LATEST AND BEST AUTHORITIES.

NINTH EDITION.

ILLUSTRATED WITH TWO HUNDRED AND FIFTY-NINE ENGRAVINGS.

BOSTON. 1873.

Entered according to Act of Congress, in the year 1874, by F. TRIFET, in the office of the
Librarian of Congress at Washington.



P R E F A C E .

In presenting the Ninth Edition of my Catalogue, I would thank collectors, dealers and editors for the very many encomiums passed on my former attempts at compiling a consistent, and, may I hope, correct Postage Stamp Price Catalogue. "The Great Boston Fire" having destroyed all of the type and plates from which the last five editions of this work were printed, it became necessary for me to write the manuscript for this one. None but other compilers of stamp catalogues know what this kind of work is; with numerous "authorities" before you, all of which disagree more or less on some dates, names of colors, and system, nothing remains for the compiler to do but use his judgment on disputed points. If an experience of thirteen years as a Philatelist, eight of which has been as a dealer, has enabled me to render a just verdict in the majority of these disputed points, I am satisfied, for I do not claim this work to be *perfect*, but I *do* claim for it a correctness not to be found in any other Price Catalogue published.

I have noted some "varieties," such as the stamps and envelopes with and without silk threads and on various colored papers; any apparent difference on the face of postal cards; envelopes without any and with superscription in various positions. Perforations, shades and watermarks I have left for some future time.

To the list of Russian Stamps for special offices, I would call special attention, being the only complete Price List of these stamps there is published.

For the typographical part of the work, I would say that every part of the book is printed from new type bought expressly for it, and most of it having been "set up" by myself, but very few typographical errors will be found. Should any such be found, or mistakes or omissions noted, I would be thankful to be notified of such that they may be altered or added, as the case may be, in future editions.

Before closing I would thank the following authors and publishers for the use of their works in the compiling of this one: Overy Taylor, Esq., E. L. Pemberton, Esq., Mons. J. B. Moens, Mons. C. Roussin, Mons. O. B. Levrault, Messrs. H. S. Smith & Co., Messrs. A. Smith & Co., and also the various Postmaster Generals, for official datas furnished me.

Hoping this, my latest Philatelic work, will meet with impartial critics, which I court, and many friends, I remain,

Respectfully, etc.

F. TRIFET.

Boston, December 1874.

Entered according to Act of Congress, in the year 1874, by F. TRIFET, in the office of the
Librarian of Congress at Washington.



P R E F A C E.

In presenting the Ninth Edition of my Catalogue, I would thank collectors, dealers and editors for the very many encomiums passed on my former attempts at compiling a consistent, and, may I hope, correct Postage Stamp Price Catalogue. "The Great Boston Fire" having destroyed all of the type and plates from which the last five editions of this work were printed, it became necessary for me to write the manuscript for this one. None but other compilers of stamp catalogues know what this kind of work is; with numerous "authorities" before you, all of which disagree more or less on some dates, names of colors, and system, nothing remains for the compiler to do but use his judgment on disputed points. If an experience of thirteen years as a Philatelist, eight of which has been as a dealer, has enabled me to render a just verdict in the majority of these disputed points, I am satisfied, for I do not claim this work to be *perfect*, but I *do* claim for it a correctness not to be found in any other Price Catalogue published.

I have noted some "varieties," such as the stamps and envelopes with and without silk threads and on various colored papers; any apparent difference on the face of postal cards; envelopes without any and with superscription in various positions. Perforations, shades and watermarks I have left for some future time.

To the list of Russian Stamps for special offices, I would call special attention, being the only complete Price List of these stamps there is published.

For the typographical part of the work, I would say that every part of the book is printed from new type bought expressly for it, and most of it having been "set up" by myself, but very few typographical errors will be found. Should any such be found, or mistakes or omissions noted, I would be thankful to be notified of such that they may be altered or added, as the case may be, in future editions.

Before closing I would thank the following authors and publishers for the use of their works in the compiling of this one: Overy Taylor, Esq., E. L. Pemberton, Esq., Mons. J. B. Moens, Mons. C. Roussin, Mons. O. B. Levrault, Messrs. H. S. Smith & Co., Messrs. A. Smith & Co., and also the various Postmaster Generals, for official datas furnished me.

Hoping this, my latest Philatelic work, will meet with impartial critics, which I court, and many friends, I remain,

Respectfully, etc.

F. TRIFET.

Boston, December 1874.

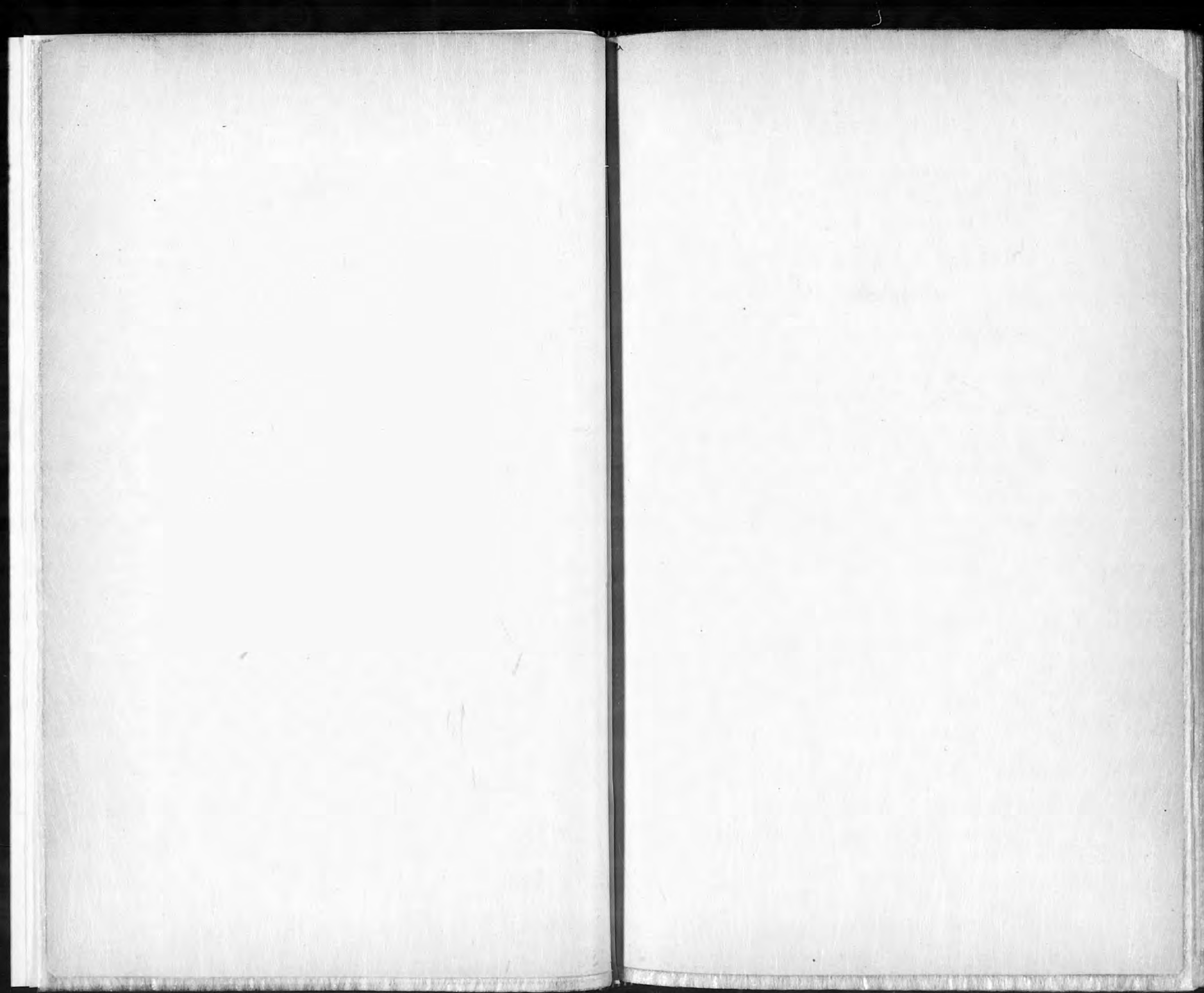

DESCRIPTIVE

PRICE CATALOGUE

—OF—

POSTAGE STAMPS.

NINTH EDITION.

Thoroughly Revised and Corrected.

ABBREVIATIONS, ETC.—Obl., oblong; circ., circular; oct., octagonal; rect., rectangular; sq., square; tria., triangular; —, same color as that above it; [numerals], refers to the cut numbered correspondingly.

Date.	Description.	Price of each.	
		Un'd.	Used.
ALSACE, LORRAINE, &c.			
70.	1 centime, rect. [1] olive	3	3
	2 centimes, rect. brown	4	3
	4 " " grey	5	5
	10 " " bistre	8	5
	20 " " blue	15	10
71.	5 " " green	6	5
	25 " " brown	25	10
POSTAL CARD.			
70.	On buff, three sizes, black		15
ANGOLA.			
70.	5 reis, rect. [2] black	8	
	10 " " yellow	10	
	20 " " bistre	15	
	25 " " rose	20	
	50 " " green	50	
	100 " " lilac	60	
ANTIQUA.			
62.	1 penny, rect. rose	15	8
	6 pence, rect. green	25	5
66.	1 p., rect. vermilion	6	3
ANTIOQUIA.			
<i>Small size.</i>			
68.	2½ centavos, rect. blue		
65.	5 c., rect. [3] green		
	10 " " [4] lilac		
	1 peso, rect. [5] red		
<i>Large size.</i>			
69.	2½ c., rect. [6] blue	15	
	5 " " [7] green	25	20
	10 " " [8] lilac	30	25
	20 " " [9] brown	50	30
<i>Same as 1868; ground not shaded.</i>			
71.	1 p., rect. [10] red	2.50	
<i>Similar to 1869; shaded numerals.</i>			
73.	5 c., rect. green	30	25
CORREOS in center.			
74.	10 c., rect. mauve	25	20
ARGENTINE CONFEDERATION.			
<i>Small numerals; large greek border.</i>			
58.	5 centavos, rect. [11] red	25	15
	10 " " green	30	25
	15 " " blue	50	30
<i>Larger numerals; small border.</i>			
58.	5 c., rect. red	50	1.25
	10 " " green	75	
	15 " " blue	75	
* * *The last two were never issued for public use.			
<i>Note.</i> —Substituted January 11, 1862, by the stamps of the Argentine Republic.			
ARGENTINE REPUBLIC.			
<i>Arms.</i>			
62.	5 centavos, rect. rose	6	8
	10 " " green	10	20

62.	15 c., rect.	blue	12	50
	<i>Portrait of Rivadavia.</i>			
64.	5 c., rect.	red	15	5
	10 "	green	30	10
	15 "	blue	50	25
	<i>Various portraits.</i>			
67.	5 c., rect.	red	12	5
	10 "	[12] green	25	8
	15 "	blue	40	10
73.	1 "	mauve	4	5
	4 "	brown	10	8
	30 "	yellow	75	20
	60 "	black	1.50	30
	90 "	blue	2.25	40

AUSTRIA.

Double-headed eagle in crowned shield.

50.	1 kreuzer, rect.	yellow	15	4
	2 "	black	15	4
	3 "	red	50	2
	6 "	brown	30	2
	9 "	blue	30	2

Embossed head to left.

58.	2 k., rect.	yellow	15	5
	3 "	black	25	8
	5 "	[13] red	50	2
	10 "	brown	50	2
	15 "	blue	50	2
59.	3 "	green	15	8

to right.

61.	2 k., oval	yellow	8	3
	3 "	green	10	3
	5 "	red	15	2
	10 "	brown	25	2
	15 "	blue	30	2

Embossed double eagle.

63.	2 k., oval	yellow	10	2
	3 "	green	10	3
	5 "	rose	15	2
	10 "	blue	25	2
	15 "	brown	30	2

Head to right in circle.

67.	2 k., rect.	yellow	4	2
	3 "	green	5	3
	5 "	rose	8	1
	10 "	blue	10	2
	15 "	brown	15	3
	25 "	violet	40	10
	50 "	salmon	75	30

NEWSPAPER STAMPS.

Head of Mercury to left.

51.	Square, [14]	blue	10	5
	" [14]	yellow	15	2.25
	" [14]	rose	15	2.50
56.	" [14]	scarlet	15	

Embossed head to left.

58.	Rectangular,	blue	15	8
60.	"	lilac	15	8

to right.

61.	Rectangular,	lilac	5	3
	<i>Double eagle in oval.</i>			

63.	Octagonal,	lilac	3	2
	<i>Helmeted head of Mercury.</i>			

67.	Rectangular,	lilac	3	2
70.	"	mauve	3	2

NEWSPAPER-TAX STAMPS.

50.	2 k., sq.	green	10	5
57.	2 "	brown	10	3
	4 "		50	60
58.	1 "	blue	3	2

POSTAL CARDS.

AN and IN on front.

69.	2 k., rect.	yellow	15	
-----	-------------	--------	----	--

ADRESSE and IN on front.

71.	2 k., rect.	yellow	5	
-----	-------------	--------	---	--

SPECIAL POSTAL CARDS FOR VARIOUS PROVINCES.

Same as last; inscription in various languages.

71.	2 k., rect.	Bohemian	yellow	6
	2 "	Italian	—	6
	2 "	Polish	—	6
	2 "	Ruthenian	—	6
	2 "	Sclavonic	—	6

MONEY-ORDER CARDS.

67.	On buff,	black	40	
	<i>AN on front.</i>			

70.	5 k., rect.	red	25	
	<i>ADRESSE on front.</i>			

71.	5 k., rect.	red	15	
-----	-------------	-----	----	--

SPECIAL MONEY-ORDER CARDS FOR VARIOUS PROVINCES.

Same as last; inscription in various languages.

71.	5 k., rect.	Bohemian	red	15
	5 "	Italian	—	15
	5 "	Polish	—	15
	5 "	Ruthenian	—	15
	5 "	Sclavonic	—	15

ENVELOPES.

Same designs as adhesives of same dates.

61.	3 k., oval	green	15	10
	5 "	rose	20	5
	10 "	brown	25	5
	15 "	blue	40	5
	20 "	orange	50	40
	25 "	brown	50	50
	30 "	violet	60	50
	35 "	grey-brown	75	60
63.	3 "	green	10	5

63.	5 k., oval	rose	15	3
10	"	blue	25	4
15	"	brown	30	4
25	"	violet	60	25
67.	3 k., rect.	green	5	4
5	"	rose	10	1
10	"	blue	15	5
15	"	brown	25	8
25	"	violet	30	25

WRAPPER.

72.	2 k., rect.]	yellow	5	3
-----	--------------	--------	---	---

AUSTRIAN ITALY,
and the Foreign Branches of the
Austrian Post Office.

Double-headed eagle in crowned shield.

50.	5 centes, rect.	orange	15	10
10	"	black	15	10
15	"	red	40	3
30	"	brown	40	3
45	"	blue	40	3

Embossed head to left.

58.	2 soldi, rect.	yellow	15	10
3	"	black	30	10
5	"	scarlet	30	5
10	"	brown	50	5
15	"	blue	50	5

to right.

61.	2 s., oval	yellow	15	
3	"	green	15	
5	"	red	50	5
10	"	brown	50	8
15	"	blue	1.50	

* * * The 2, 3 and 15 s. were never issued for public use.

Same as 1858.

62.	3 s., rect.	green	10	5
-----	-------------	-------	----	---

Embossed double eagle.

63.	2 s., oval	yellow	5	5
3	"	green	8	8
5	"	rose	10	3
10	"	blue	15	3
15	"	brown	20	5

Head to right in circle.

67.	2 s., rect.	yellow	5	
3	"	green	8	5
5	"	rose	15	5
10	"	blue	20	5
15	"	bistre	30	5
25	"	violet	50	10
50	"	[15] salmon	75	10

NEWSPAPER-TAX STAMPS.

Same design as those of Austria.

57.	1 kreuzer, sq.	black	50	
2	"	red	10	8
4	"	—	50	1.00

POSTAL CARD.

73.	4 s., rect.	rose	8	
-----	-------------	------	---	--

ENVELOPES.

Same designs as adhesives of same dates.

61.	3 s., oval	green	15	
5	"	red	25	
10	"	brown	30	
15	"	blue	50	
20	"	orange	50	
25	"	dark-brown	60	
30	"	violet	75	
35	"	light-brown	1.00	
63.	3	green	10	
5	"	rose	15	
10	"	blue	30	
15	"	brown	50	
25	"	violet	60	
67.	3 s., rect.	green	8	
5	"	rose	10	8
10	"	blue	15	10
15	"	brown	25	10
25	"	violet	30	20

AZORES.

Labels with curved ends.

68.	5 reis, rect.	black	5	8
10	"	yellow	8	12
20	"	bistre	10	18
25	"	rose	12	18
50	"	green	20	25
80	"	orange	30	20
100	"	lilac	40	20
120	"	blue	50	20
69.240	"	mauve	60	25

Labels with straight ends.

71.	5 r., rect.	black	4	8
10	"	yellow	5	8
25	"	rose	10	18
50	"	green	15	20
72.	20	bistre	8	12
80	"	orange	25	18
100	"	lilac	30	18
73.120	"	blue	35	10

BADEN.

Solid numeral in circle.

51.	1 kreuzer, sq.	buff	50	10
3	"	yellow	30	3
6	"	green	30	3
9	"	rose	30	3
53.	1	white	30	5
3	"	green	30	3
6	"	yellow	30	3
57.	3	blue	30	3

Arms; lined ground.

61.	1 k., sq.	black	15	5
3	"	blue	15	5
6	"	orange	30	5
9	"	rose	50	5
62.	6	blue	25	5
9	"	brown	25	5

	<i>plain ground.</i>				
C2.	3 k., sq.	rose	10	2	
18	"	green	30	25	
30	"	yellow	50	20	
C4.	1 " [16]	black	5	3	
6	"	blue	10	3	
9	"	brown	15	3	
	<i>FIEMARKE at each sides.</i>				
68.	1 k., sq.	green	3	3	
3	"	rose	5	1	
7	"	blue	10	3	
	<i>POSTAL CARD.</i>				
70.	On buff,	black	5		
	<i>MONEY-ORDER CARD.</i>				
C9.	On pink,	black	12		
	<i>ENVELOPES.</i>				
58.	3 k., oval	blue	30	20	
6	"	yellow	50		
9	"	rose	60		
12	"	stone	3.00		
18	"	red	4.50		
C2.	3 " "	rose	5	3	
6	"	blue	10	5	
9	"	stone	15	8	
	<i>FIELD-POST ENVELOPE.</i>				
70.	On white,	black	12		
	<i>FOR RURAL OFFICES.</i>				
62.	1 k., sq.	yellow	3		
3	"	—	5		
12	"	—	12		

BAHAMAS.

59.	1 penny, rect.	carmin	6	5	
61.	4 pence, rect.	rose	20	10	
6	"	lilac	30	8	
63.	1 shilling, rect.	green	50	8	

BARBADOS.*On blued paper.*

52.	Rectangular,	green	75		
	"	blue	30		
	"	red	60		

On white.

50.	Rectangular,	green	5	3	
	"	blue	8	3	
	"	red	30	8	
50.	6 pence, rect.	—	50	5	
	1 shilling, rect.	black	50	3	
66.	Rectangular,	vermillion	25	5	
	6 p., rect.	—	30	3	
72.	3 " "	claret	15	6	
	5 shillings, rect.	pink	2.25	50	
74.	½ p., rect.	green	4	3	
1	"	blue	6	3	
4	"	vermillion	20	6	

BAVARIA.*Numeral.*

49.	1 kreuzer, sq.	black	75	30	
-----	----------------	-------	----	----	--

50.	1 k., sq.	rose	50	3	
3	"	blue	50	2	
6	"	brown	50	2	
9	"	green	50	2	
54.	12 " "	red	60	15	
58.	18 " "	yellow	60	10	
62.	1 " "	—	5	2	
3	"	rose	15	2	
6	"	blue	25	2	
9	"	stone	30	3	
12	"	green	50	8	
18	"	vermillion	50	8	
	<i>Embossed arms; silk thread in paper.</i>				
67.	1 k., rect.	green	8	2	
3	"	rose	10	2	
6	"	blue	25	3	
9	"	bistre	15	3	
12	"	lilac	15	10	
18	"	red	30	10	
68.	6 " "	brown	15	3	
7	"	ultramarine	15	3	
	<i>no silk thread.</i>				
70.	1 k., rect.	green	3	2	
3	"	rose	5	1	
6	"	brown	10	3	
7	"	ultramarine	10	3	
12	"	lilac	18	8	
18	"	red	25	8	
72.	9 " "	sienna	15	3	
10	"	yellow	15	3	

RETURNED-LETTER STAMPS.*Arms; name of city below; rect.*

65.	Augsburg,	black	5		
	Bamberg,	—	8		
	Munchen,	—	10		
	Nurnberg,	—	15		
	Speyer, [17]	—	10		
	Wurzburg,	—	8		
	<i>Type set; obl.; RETOURBRIEF.</i>				
69.	Regensburg,	black	10		
	<i>Similar; COMMISSION.</i>				
71.	Regensburg,	black	3		
72.	Augsburg,	—	8		
	Nurnberg,	—	8		
	<i>Similar; RETOURBRIEF.</i>				
72.	Bamberg,	black	6		
	Munchen,	—	6		
	Regensburg,	—	6		
	Wurzburg,	—	6		

UNPAID-LETTER STAMPS.*Silk thread in paper.*

62.	3 k., rect.	black	12		
	<i>no silk thread.</i>				
71.	1 k., rect.	black	5		
3	"	—	8		

POSTAL CARDS.

70.	On buff,	black	8		
73.	2 k., rect.	green	5		
74.	1 " "	—	4		

REPLY-PAID POSTAL CARDS.

72.	On green,	black	10
74.	4 k., rect.	green	10

MONEY ORDER.

71.	On green,	black	10
-----	-----------	-------	----

MONEY-ORDER CARD.

69.	On white,	blue	10
-----	-----------	------	----

ENVELOPE.

69.	3 k., oval, [18]	red	5	3
-----	------------------	-----	---	---

WRAPPER.

74.	1 k., rect.	green	4
-----	-------------	-------	---

BELGIUM.

Head without frame.

49.	10 centimes, rect.	brown	2.00	8
	20	blue	2.00	5

Head in oval.

49.	40 c., rect.	rose	25	3
50.	10 "	brown	15	2
	20 "	blue	25	2

Profile to left; without beard.

65.	30 c., rect.	brown	12	3
	1 franc, rect.	lilac	40	8
66.	10 c., rect.	grey	5	3
	20 "	blue	10	2
	40 "	rose	15	3

with beard.

69.	10 ct. rect.	[19] green	5	2
70.	20 "	[20] blue	8	3
	30 "	[21] amber	12	3
	40 "	[22] rose	15	5
	1 f., rect.	[23] lilac	40	10

NEWSPAPER STAMPS.

Head in oval.

61.	1 centime, rect.	green	3	3
-----	------------------	-------	---	---

Lion rampant.

66.	1 c., rect.	grey	3	3
	2 "	blue	4	3
67.	5 "	brown	5	3

Numeral.

69.	1 c., rect.	[24] green	2	2
70.	2 "	blue	3	4
	5 "	amber	4	3
	8 "	[25] lilac	5	4

UNPAID-LETTER STAMPS.

70.	10 c., rect.	[26] green	8
	20 "	blue	10

POSTAL CARDS.

Arms; inscriptions at sides.

71.	5 c., rect.	brown	6
-----	-------------	-------	---

without inscriptions.

72.	5 c., rect.	brown	8
73.	5 "	lilac	5

REPLY-PAID POSTAL CARD.

73.	10 c., rect.	lilac	8
-----	--------------	-------	---

ENVELOPE.

73.	10 c., rect.	green	8	5
-----	--------------	-------	---	---

BERGEDORF.

62.	$\frac{1}{2}$ schilling, sq.	violet	2.00
	$\frac{1}{2}$ "	blue	3
	1 "	white	5
	$1\frac{1}{2}$ schillinge, sq.	yellow	0
	3 "	rose	2.00
	3 "	blue	8
	4 "	brown	5

Note.—Substituted January 1, 1868, by the stamps of the North German Confederation.

BERMUDA.

67.	1 penny, rect.	rose	0	5
	2 pence, rect.	blue	10	8
	6 "	lilac	30	10
	1 shilling, rect.	green	50	10
73.	3 p., rect.	buff	15	12
74.	3 "	green	1.00	

BOLIVAR.

Shield in rectangle.

63.	10 centavos, rect.	green		
	1 peso, rect.	red	2.50	
66.	10 c., rect.	—	2.25	1.00

Arms of the U. S. of Colombia.

73.	5 c., rect.	blue	15
	10 "	mauve	25
	20 "	green	50
	80 "	vermillion	2.00

CORREOS in curve at top.

74.	5 c. rect.	blue	12
-----	------------	------	----

BOLIVIA.

Eagle on globe.

66.	5 centavos, rect.	[27] green	50	30
	5 "	[27] lilac	10.00	6.00
	10 "	brown	6.00	5.00
	50 "	yellow	1.75	2.00
	50 "	blue	7.50	6.00
	100 "	—	7.50	6.00
	100 "	green		

Arms in oval; nine stars in circle.

67.	5 c., rect.	green	15	12
	10 "	vermillion	30	18
	50 "	blue	1.50	75
	100 "	orange	3.00	1.00
	500 "	black	10.00	5.00

eleven stars in circle.

71.	5 c., rect.	green	12	10
	10 "	vermillion	25	15



1



2



3



4



5



6



7



8



9



10



11



12



13



14



15



16



17



18



19

71.	50 c. rect.	blue	1.25	
	100 "	orange	2.50	
	500 "	black	9.00	

BRAZIL.

Large upright numerals.

43.	30 reis, obl.-oval	black	2.50	75
	00 "	—	1.50	30
	90 "	—	4.50	1.75

Italic numeral.

44.	30 r., obl.	black	25	8
	60 "	—	25	8
	90 "	—	50	25
45.	180 "	—	6.50	3.75
	300 "	—	4.50	3.50
	600 "	—	6.50	3.75
46.	10 "	—	25	10

Small upright numerals.

59.	10 r., obl.	black	10	10
	20 "	—	10	5
	30 "	[28]	—	3
	60 "	—	10	3
	90 "	—	20	10
	180 "	—	50	15
	300 "	—	60	15
	600 "	—	1.00	20
54.	10 "	blue	5	4
	30 "	[28]	—	8
61.	280 "	vermilion	50	25
	430 "	yellow	75	40

Head.

60.	10 r., rect.	vermilion	4	3
	20 "	mauve	8	3
	50 "	blue	10	5
	80 "	mauve	20	8
	100 "	green	10	3
	200 "	black	15	5
	500 "	yellow	60	10
74.	300 "	green & orange	40	15

ENVELOPES.

67.	100 r., obl.-oval	green	20	
	200 "	black	35	
	300 "	vermilion	50	

BREMEN.

55.	3 grote, rect.	blue	10	
	5 "	rose	12	10
	7 "	yellow	15	8
	5 silbergroschen, rect.	green	20	10
		black	25	20
61.	10 g., rect.	black	25	20
64.	2 "	orange	8	

ENVELOPES.

57.	Obl.-oval on blue [29]	black	5	
	" on white [20]	—	5	

Note.—Substituted January 1, 1868,

by the stamps of the North German Confederation.

BRITISH COLUMBIA.

65.	3 pence, rect.	blue	50	15
68.	2 cents, rect.	brown	15	8
	5 "	red	30	15
	10 "	rose	50	20
	25 "	yellow	75	25
	50 "	violet	1.25	60
	1 dollar, rect.	green	2.50	1.25

Note.—Substituted July 1, 1872, by the stamps of Canada.

BRITISH COLUMBIA AND VANCOUVER ISLAND.

61.	2½ pence, rect.	rose	30	
-----	-----------------	------	----	--

Note.—Substituted in 1865, by the stamps of British Columbia and of Vancouver Island.

BRITISH GUIANA.

Name in circle; value in centre.

50.	4 cents, circ.	yellow		
	8 "	green		
	12 "	blue		9.50

Ship in shield.

50.	1 cent, rect.	magenta	1.00	6.50
	4 c., rect.	blue	1.50	12.00

Ship in oval; 1 S 5 3 in angles.

53.	1 c., rect.	vermilion	1.25	2.00
	4 "	blue	1.25	1.75

Ship in oblong.

56.	4 c., obl.	magenta		
	4 "	indigo		

Similar to 1853; 1 8 6 0 in angles.

60.	1 c., rect.	pink	75	1.25
	2 "	orange	5	3
	4 "	blue	10	5
	8 "	rose	20	5
	12 "	lilac	30	5
	24 "	green	75	15
62.	1 "	red-brown		1.25
	1 "	dark-brown		1.00

Type-set borders; three varieties of each value.

62.	1 c., rect.	rose		
	2 "	yellow		
	4 "	blue		
		Same as 1860-2.		
63.	1 c., rect.	black	4	3

Ship in circle; 1 8 6 3 in angles.

63.	6 c., rect. [30]	blue	15	8
	24 "	green	60	5
	48 "	rose	1.00	8

BRITISH HONDURAS.

65.	1 penny, rect.	blue	6	5
-----	----------------	------	---	---

65.	6 pence, rect.	rose	30	15
	1 shilling, rect	green	60	25
72.	3 p., rect.	brown	15	12

BRUNSWICK.*Color on white.*

52.	1 silbergroschen, obl.			
		rose	60	
	2	blue	30	
	3	red	40	

Black on color.

53.	1 s., obl.	orange	25	8
	2	blue	25	5
	3	rose	30	10
56.	$\frac{1}{2}$	brown	1.00	15
	$\frac{1}{4}$	white	5	4

57.	4-4 gutegroschen, sq.			
		brown	6	10
61.	1 s., obl.	yellow	10	5

Color on white.

62.	3 s., obl.	rose	20	8
-----	------------	------	----	---

Black on color.

63.	$\frac{1}{2}$ s., obl.	green	3	5
-----	------------------------	-------	---	---

Color on white.

64.	1 s., obl.	yellow	10	5
-----	------------	--------	----	---

66.	$\frac{1}{2}$ groschen, oval [31]			
		black	3	4
	1	rose	2	3
	2	blue	2	3
	3	bistre	3	3
68.	4-4 gg., sq.	brown	3	

* * * This last one was never issued for public use.

MONEY ORDERS.

2.	5 pfennige, oval	lilac	10	
	6	red	10	
	$\frac{1}{2}$ gg., oval	—	12	

MONEY-ORDER CARDS.

66.	On white,	black		
	1 g., oval	rose	12	
	2	blue	12	

ENVELOPES.**ST. P. FR. in circle; on all colors.**

52.	Circular,	red	10	
-----	-----------	-----	----	--

Arms.

55.	1 s., oval	yellow	10	5
	2	blue	15	10
	3	rose	25	15
66.	1 g., oval	—	5	3
	2	blue	10	5
	3	bistre	8	8

Note.—Substituted January 1, 1868, by the stamps of the North German Confederation.

BUENOS AYRES.*Steamship.*

58.	1 peso, obl. (1N)	blue	3.75	1.00
-----	-------------------	------	------	------

58.	1 p., obl. (1N)	brown	5.50	2.50
	1	blue	5.00	1.50
	2 pesos, obl.,	—	3.00	1.00
	3	green	10.50	5.50
	4	brown	5.50	3.00
	4	red	18.00	15.00
	5	yellow	18.00	12.00

Head.

59.	4 reales, obl.	green	1.00	75
	1 p., obl.	blue	30	15
	2	red	1.00	75
62.	1	rose	60	50
	2	blue	50	20

Note.—Substituted April 17, 1864, by the stamps of the Argentine Republic.

CABUL.

74.	1 anna, circ.	black	15	
	2 annas, circ.	—	25	
	4	—	40	
	8	mauve	75	
	1 rupee, circ.	—	1.50	

CANADA.**Province.**

51.	3 pence, obl.	red	50	5
	6 p., rect.	violet	1.25	50
	12	black		
55.	10	blue	1.50	1.25
57.	$\frac{1}{2}$ penny, rect.	rose	60	25
	$7\frac{1}{2}$ p., rect.	green	1.25	1.00
59.	1 cent, rect.	rose	5	2
	5 cents, obl.	red	10	2
	10 c., rect.	lilac	25	3
	12 $\frac{1}{2}$	green	25	5
	17	blue	40	10
64.	2	rose	8	3

ENVELOPES.

60.	5 c., oval	red	20	15
	10	brown	30	25

Dominion.*Small size.*

68.	$\frac{1}{2}$ c., rect. [32]	black	2	2
-----	------------------------------	-------	---	---

Large size.

68.	1 c., rect.	red	5	3
	2	green	6	3
	3	red	8	2
	6	brown	15	3
	12 $\frac{1}{2}$	blue	30	3
	15	lilac	40	5
69.	1	yellow	4	3

Small size.

70.	1 c., rect. [33]	yellow	2	1
	3	rose	6	1
72.	2	green	4	2
	6	[35] brown	12	2

POSTAL CARD.

71.	1 c., rect.	blue	4	
-----	-------------	------	---	--



20



21



22



23



24



25



26



27



28



29



30



31



32



33



34



35



36



37



38



39



40



41



42



43



44



45



46



47



48



49

CAPE OF GOOD HOPE.

<i>On blued paper.</i>			
53.	1 penny, tria.	red	75 15
<i>On white.</i>			
53.	1 p., tria.	red	10 5
	4 pence, tria.	blue	20 3
58.	6 "	lilac	40 8
	1 shilling, tria.	green	75 15
<i>Same stamps engraved on wood.</i>			
61.	1 p., tria.	red	75
	4 "	blue	60
<i>Hope seated.</i>			
63.	1 s., rect.	green	50 3
65.	1 p., rect.	rose	6 3
	4 "	blue	15 3
	6 "	lilac	30 5
68.	4 "	—	30 5
72.	5 shillings, rect.	orange	2.50 15

CASHMERE.*Circ. stamps with lotus leaf in center.*

66.	1 anna, circ.	black		
	1 "	blue		
	$\frac{1}{2}$ rupee, circ.	black	12.00	
	$\frac{1}{2}$ "	blue	25.00	
	$\frac{1}{2}$ "	purple	30.00	
	$\frac{1}{2}$ "	vermilion	25.00	
	$\frac{1}{2}$ "	black	7.50	4.25
	$\frac{1}{2}$ "	green		

Rect. stamps with various hieroglyphics in center.

67.	3 pies, rect.	black	8	
	6 "	blue	10	
	1 a., rect.	orange	25	
	2 annas, rect.	yellow	30	
	4 "	green	60	
	8 "	vermilion	1.00	

FOR SPECIAL OFFICES.**Cashmere.**

67.	$\frac{1}{2}$ a., rect.	black		
	1 "	—		

Sirinugger.

67.	$\frac{1}{2}$ a., rect.	indigo		
	1 "	—		

Travancore.

67.	$\frac{1}{2}$ a., rect.	vermilion		
	1 "	—	1.75	

CEYLON.*On blued paper.*

57.	6 pence, rect.	brown	60	30
<i>On white.</i>				
57.	$\frac{1}{2}$ penny, rect.	lilac	6	5
	1 "	blue	8	3
	2 p., rect.	green	30	8
	4 p., oct.	lake	50	20
	6 p., rect.	chestnut	40	15

57.	6 p., rect.	brown	30	5
	8 p., oct.	—	60	10
	9 "	—	60	10
	10 p., rect.	red	50	8
	1 shilling, rect.	lilac	60	10
	1 s. & 9 p., oct.	green	1.25	1.00
	2 shillings, rect.	blue	1.25	15
64.	5 p., rect.	green	50	10
67.	2 "	straw	10	5
<i>Smaller stamps; glazed paper</i>				
67.	3 p., rect.	rose	20	8
69.	1 "	[36] blue	8	3
72.	2 cents, rect.	[37]		
		brown	4	3
	[4] "	grey	5	3
	8 "	[38] orange	10	3
	16 "	lilac	20	5
	24 "	green	30	5
	36 "	[39] blue	50	8
	48 "	rose	60	4
	96 "	[40] grey	1.00	10

POSTAL CARD.

72.	2 c., rect.	lilac	5	
-----	-------------	-------	---	--

ENVELOPES.*On white.*

61.	1 p., oval	blue	10	
	2 "	green	15	
	4 "	rose	25	
	5 "	chocolate	30	
	6 p., circ.	brown-lilac	40	
	8 p., oct.	chocolate	50	
	9 p., rect.	brown-lilac	50	
	1 s., circ.	yellow	75	
	1 s. & 9 p., rect.	green	1.25	
	2 s., oct.	blue	1.25	

On blue.

68.	6 p., circ.	violet		
		brown	40	
	10 p., oval	[41] red	60	

On white.

72.	4 c., rect.	[42] blue	8	
-----	-------------	-----------	---	--

CHILI.*COLON at top; on blued paper.*

52.	5 centavos, rect.	red	75	15
	10 "	blue		
<i>on white.</i>				
55.	1 centavo, rect.			

		yellow	10	8
	5 c., rect.	red	15	5
	10 "	blue	25	5
	20 "	green	50	15

COLON at bottom.

67.	2 c., rect.	black	8	5
68.	1 "	orange	4	3
	5 "	red	12	3
	10 "	blue	25	5
	20 "	green	50	10



50



51



52



53



54



55



56



57



58



59



60



61



62



63



64



65



66



67

POSTAL CARDS.			
72.	On blue,	black	10
	On white,	—	10
73.	2 c., rect.	red	8
	5 " [43]	lilac	15

ENVELOPES.

On blue, buff and white.

72.	5 c., oct. [44]	violet	15
73.	10 c., hexagonal [45]	blue	30
	15 c., oval [46]	rose	40
	20 c., oct. [47]	green	50
74.	2 c., oval [48]	brown	10

CONFEDERATE STATES.

Large stamps.

61.	2 cents, rect. [49]	green	2.00	1.25
	5 " [50]	—	25	20
	10 " [50]	blue	50	35
62.	5 " [50]	—	20	15
	10 " [50]	rose	2.00	1.50

Small stamps.

62.	1 cent, rect. [51]	buff	10	
	5 c., rect.	blue	3	5
63.	2 " [52]	claret	5	
	10 " (TEN)	blue	3.00	2.50
	10 " [53]	—	3	5
	20 " [53]	green	5	10

FOR SPECIAL OFFICES.

Baton Rouge.

61.	5 c., sq.	rose & green	15.00	15.00
-----	-----------	--------------	-------	-------

Charleston.

61.	5 c., rect.	blue	12.00	10.00
-----	-------------	------	-------	-------

Livingston.

61.	5 c., rect. [54]	blue	30.00	25.00
-----	------------------	------	-------	-------

Memphis.

61.	2 c. rect.	blue	1.00	3.00
	5 c., oval	red	1.00	2.00

Mobile.

61.	5 c., sq.	blue	6.00	4.00
-----	-----------	------	------	------

Nashville.

61.	3 c., rect. [55]	rose	1.00	5.00
	5 " [55]	carmine	4.00	10.00
	10 " [55]	green	10.00	20.00

New Orleans.

61.	2 c., rect.	red	40	1.50
	2 " [56]	blue	30	2.00
	5 " [56]	brown	10	50
	5 " [56]	on blue, —	40	25

Petersburg.

61.	5 c., rect.	red	10.00	5.00
-----	-------------	-----	-------	------

Note.—Substituted in 1865, by the stamps of the United States.

CORRIENTES.

56.	1 real, rect. [56]	blue	2.25	1.25
61.	Rect., [57]	—	75	1.25

64.	Rect., [57]	green	1.00	1.25
?	" [57]	yellow	1.00	75

Note.—Substituted April 17, 1864, by the stamps of the Argentine Republic.

COSTA RICA.

63.	¼ real, rect.	blue	20	15
	2 reales, rect.	red	30	10
64.	4 " [58]	green	1.25	30
	1 peso, rect.	orange	2.00	40

CUNDINAMARCA.

70.	5 centavos, rect. [58]	blue	12	10
	10 " [59]	red	25	20
73.	50 " [59]	green	1.25	75
	1 peso, rect.	red	2.25	1.50

CURACOA.

73.	2½ cents, rect. [60]	green	6	
	3 " [60]	bistre	8	
	5 " [60]	rose	10	
	10 " [60]	blue	15	
	25 " [60]	orange	30	
	50 " [60]	violet	60	

DANISH WEST INDIES.

60.	3 cents, sq.	red	30	15
67.	3 " [61]	rose	10	5
73.	4 " [61]	blue	15	8
74.	1 cent, rect.	mauve	4	
	3 c., rect.	rose	8	6
	4 " [62]	blue	10	8
	14 " [62]	green	35	12

D. & B. S. RAILWAY COMPANY.

67.	20 paras, rect.	green	5	
-----	-----------------	-------	---	--

DANUBIAN STEAM NAVIGATION COMPANY.

66.	10 soldi, obl.	lilac	15	12
	17 " [63]	scarlet	25	20
68.	10 " [63]	green	20	15

DECCAN.

Oriental characters.

66.	1 anna, obl.	black		
-----	--------------	-------	--	--

Oriental characters and tracery.

66.	1 a., obl. [62]	olive	50	
		<i>Skeleton tracery.</i>		
69.	¼ a., rect. [63]	brown	60	
	2 annas, rect.	green	50	
		<i>Shaded tracery.</i>		
70.	¼ a., rect.	red	8	

70.	1 a., rect.	brown	15	
	2 "	green	25	
	3 "	ochre	30	
	4 "	grey	40	
	8 "	brown	50	
	12 "	blue	75	

DENMARK.*Value in circle.*

51.	2 r. b. skilling, sq.	blue	60	25
-----	-----------------------	------	----	----

Arms in wreath; dotted ground.

51.	4 r. b. s., sq.	brown	60	3
53.	2 s., sq.	blue	10	3
	4 "	chestnut	25	2
57.	8 "	green	30	3
	10 "	lilac	50	10

waved ground.

58.	4 s., sq.	chestnut	10	2
	8 "	green	30	5

Arms in oval.

64.	4 s., rect.	rose	8	2
	16 "	grey	25	5
65.	2 "	blue	5	3
	3 "	mauve	8	3
68.	8 "	bistre	15	3

Numeral under crown.

70.	2 s., rect.	blue	5	3
	3 "	violet	6	3
	4 "	carmine	8	1
48	" [65]	mauve	60	8
71.	8 "	brown	10	5
	16 "	green	20	5

OFFICIAL STAMPS.

71.	2 s., rect.	[66] blue	5	4
	4 "	[66] rose	10	3
	16 "	[66] green	30	5

POSTAL CARDS.

71.	2 s., rect.	blue	5	
	4 "	carmine	8	

OFFICIAL POSTAL CARDS.

71.	2 s., rect.	[66] blue	8	
	4 "	[66] carmine	10	

ENVELOPES.

65.	2 s., oval	blue	18	5
	4 "	red	15	5
68.	4 oval	—	10	3
69.	2 "	blue	5	3

WRAPPER.

72.	2 s., rect.	blue	5	4
-----	-------------	------	---	---

FOR SPECIAL OFFICES.**Holte.**

68.	2 s., rect.	[67] brown	15	
72.	2 "	green	8	

DOMINICAN REPUBLIC.

62.	½ real, sq.	rose	1.50	60
-----	-------------	------	------	----

62.	1 r., sq.	green	4.00	1.00
65.	½ 1 "	—	1.50	1.25
	1 "	buff	3-00	2.50
66.	½ r., rect.	straw	60	40
	½ "	rose	40	20
	1 "	green	75	30
	1 "	blue	60	30
	1 "	(UN) green	50	20
67.	½ "	pink	30	15
	1 "	lilac-blue	50	40
68.	½ "	—	30	20
	½ "	blue-grey	35	30
	1 "	(UN) rose	50	30
69.	½ "	green-grey	40	20
	1 "	(UN) magenta	50	40
70.	½ "	flesh	50	40
	½ "	light green	30	25
	½ "	magenta	40	20
	½ "	olive	25	20
	½ "	straw	25	20
71.	½ "	blue on rose	25	15
	½ "	salmon	25	20
	1 "	(UN) —	50	40
73.	½ "	yellow	20	15

DUTCH EAST INDIES.*Head to left.*

64.	10 cents, rect.	carmine	25	8
-----	-----------------	---------	----	---

Head to right.

69.	5 c., rect.	green	15	5
	20 "	blue	30	3
	50 "	rose	50	3
71.	10 "	[64] brown	25	4
74.	1 cent, rect.	grey	4	
	15 c., rect.	bistre	25	10
	25 "	violet	40	10
	2½ florins, rect.	green	2.50	30

UNPAID-LETTER STAMPS.

74.	5 c., rect.	white	20	
	10 "	yellow	30	
	20 "	blue	40	

POSTAL CARD.

74.	5 c., rect.	violet	10	
-----	-------------	--------	----	--

REPLY-PAID POSTAL CARD.

74.	10 c., rect.	violet	18	
-----	--------------	--------	----	--

EAST INDIA.*Head in various frames.*

54.	½ anna, rect.	blue	50	15
	1 "	red	60	10
	2 annas, rect.	green	60	10
	4 "	blue & red	1.00	10

Head in oval; on blue.

55.	4 a., rect.	black	50	5
	8 "	rose	50	4

on white.

55.	½ a., rect.	blue	5	3
	1 "	brown	8	2



69



68



70



71



72



73



74



75



76

55.	2 a., rect.	green	15.00	
	2 "	flesh	30	15
	2 "	yellow	15	2
	4 "	black	30	3
	8 "	rose	60	3
60.	8 pies, oct.	lilac	5	3
65.	4 a., rect.	green	30	3

Revenue stamp surcharged POSTAGE.

66.	6 a., rect.	violet	1.00	25
	<i>Head in circle.</i>			
66.	4 a., oct.	green	25	3
67.	6 a. & 8 p., rect.	grey	50	5
	<i>Head in oval; crown of pearls.</i>			
68.	8 a., rect.	rose	50	2

OFFICIAL STAMPS.

Postage stamps surcharged SERVICE.

66.	8 p., rect.	lilac		
	½ a., rect.	blue	15	5
	1 "	brown	25	5
	2 "	yellow	50	10
	4 a., oct.	green	60	15
	6 a. & 8 p., oct.	grey		15
	8 a. rect.	rose		

Revenue stamps surcharged SERVICE POSTAGE.

66.	2 a. rect.	black & lilac		
	2 "	green & lilac		
67.	½ "	_____		
	2 "	_____		
	4 "	[69] _____		
	8 "	[70] _____		

ENVELOPES.

57.	½ a., circ.	blue	8	6
	1 "	brown	12	10

LETTER SHEET.

65.	½ a., circ.	blue		
-----	-------------	------	--	--

ECUADOR.

On white.

65.	½ real, rect.	blue	15	8
	1 "	yellow	60	15
	1 "	green	50	10
66.	4 reales, rect.	scarlet	1.00	75
	4 "	pink	1.50	1.00

On blue.

72.	1 r., rect.	yellow	1.00	50
	<i>On white; perforated.</i>			
73.	½ r., rect.	blue	15	12
	1 "	orange	30	15
	1 peso, rect.	rose	2.25	50

EGYPT.

Arabesque designs.

66.	5 para., rect.	olive	8	6
	10 "	brown	10	5
	20 "	blue	12	8
	1 piastre, rect.	lilac	18	4

66.	2 p., rect.	yellow	30	15
	5 "	rose	60	25
	10 "	slate	1.00	40

Sphinx in front of pyramid.

67.	5 pa., obl.	yellow	4	
	10 "	violet	5	3
	20 "	green	8	3
	1 p., obl.	red	15	3
	2 "	blue	30	10
	5 "	brown	60	25

Sphinx at side of pyramid.

72.	5 pa., obl. [68]	brown	4	4
	10 "	mauve	5	5
	20 "	blue	8	5
	1 p., obl.,	red	15	3
	2 "	yellow	25	6
	2½ "	violet	35	8
	5 "	green	60	10

INTERPOSTAL STAMPS.

?	Circular, [71]	15 var.	50	40
	" [74]	21 var.	20	15
	" [75]	65 var.	15	12
	" [76]	43 var.	10	8
	" embos'd	35 var.	15	

FERNANDO PO.

Head in circle,

69.	20 cen. de esc., rect.	brown	3.00	1.75
	<i>Type of Spanish Colonies 1871; surcharged with crown and name.</i>			
72.	50 c. de peseta, rect.	green		

FIJI ISLANDS.

71.	1 penny, rect.	blue	10	
	3 pence, rect.	green	25	
	6 "	[72] rose	50	
72.	2 cents, rect.	blue	8	
	6 "	green	20	
	12 "	rose	35	

FOR PRIVATE OFFICES.

Fiji Times Express.

70.	1 p., obl.	rose	10	
	3 "	—	25	
	6 "	—	50	
	9 "	—	60	
	1 shilling, obl.	—	75	

FINLAND.

56.	5 kopek, obl.-oval	blue	75	30
	10 "	rose	75	25
60.	5 k., rect.	blue	20	5
	10 "	rose	25	5
66.	5 pennia, rect.	lilac	8	5
	10 "	amber	10	5



77



78



79



80



81



82



83



84



85



86



87



88



89



90



91



92



93



94



95

66.	20 p., rect.	blue	20	3
40	"	rose	40	3
67.	8 "	green	8	3
	1 mark, rect.	white	60	10

POSTAL CARDS.

71.	8 p., rect.	green	12	
<i>Polyglot inscription to right of stamp; four varieties.</i>				

73.	8 p., rect.	green	8	
-----	-------------	-------	---	--

ENVELOPES.

45.	10 k., oval	black		
10	"	red	75	1.25
20	"	blue		
20	"	black	75	1.25
56.	5 k., obl.-oval	blue	60	30
10	" "	rose	60	10
20	" "	black	75	1.00
60.	5 k., rect.	blue	15	10
10	"	rose	25	8
71.	20 p., rect.	blue	15	
40	"	rose	25	

FOR PRIVATE OFFICES.

Helsingfors.

66.	10 p., oval	rose & green	20	8
68.	10 "	blue & bistre	10	5
71.	10 "	[76] green & red	8	5

Tammerfors.

66.	12 p., oval	blue & green	10	
-----	-------------	--------------	----	--

FRANCE.

Republic.

Head of Liberty; engraved; unperforated.

49.	20 centimes, rect.	[77] black	75	3
40	"	orange	1.00	5
	1 franc, rect.	vermillion		3.00
1	"	lake	1.50	15
50.	10 c., rect.	bistre	75	20
15	"	green	1.00	15
25	"	blue	75	3

Presidency.

52.	10 c., rect.	bistre	1.25	30
25	"	blue	75	5

Empire.

Unlaureated head.

53.	10 c., rect.	bistre	8	2
25	"	blue	75	5
40	"	orange	25	2
1 f., rect.		carmin	1.25	50
56.	5 c., rect.	green	4	2
20	"	blue	8	2
80	"	rose	50	2
60.	1 "	olive	3	2

Laureated head.

63.	2 c., rect.	chestnut	3	2
-----	-------------	----------	---	---

63.	4 c., rect.	grey	4	3
67.	10 "	bistre	5	2
20	"	blue	8	1
30	"	brown	12	2
80	"	rose	50	2
68.	40 "	orange	25	2
69.	5 francs, obl. [78]	lilac	1.75	15
70.	1 c., rect.	olive	3	2

NEWSPAPER-TAX STAMPS.

68.	2 c., rect.	blue	25	15
2	"	rose	25	12

UNPAID-LETTER STAMPS.

Lithographed.

59.	10 c., sq.	black	1.50	1.00
<i>Engraved.</i>				
59.	10 c., sq.	black	10	8
63.	15 "		8	5

Republic.

Same as 1849-50; lithographed.

70.	1 c., rect.	olive	4	
2	"	chestnut	5	3
4	"	grey	6	5
5	"	green	10	5
10	"	bistre	10	4
20	"	[77] blue	15	3
30	"	brown	20	3
40	"	yellow	30	8
80	"	rose	60	5

engraved; perforated.

70.	10 c., rect.	bistre	8	3
20	"	blue	10	3
40	"	orange	15	2
71.	15 "	bistre	8	2
25	"	blue	10	1
72.	1 "	[79] olive	2	
2	"	chestnut	3	2
4	"	grey	4	2
5	"	green	5	2
30	"	brown	10	3
80	"	rose	30	3
73.	10 "	bistre on rose	5	3

UNPAID-LETTER STAMPS.

72.	25 c., sq.	black	15	10
40	"	blue	20	
60	"	bistre	30	

POSTAL CARDS.

On buff.

73.	5 & 5 c., rect.	green	10	
10	"	brown	8	

On white.

73.	5 & 5 c., rect.	green	20	
10	"	brown	10	
15	"	bistre	15	

FRENCH COLONIES.

Arms.

60.	10 centimes, sq.	bistre	8	5
40	"	orange	20	5

62.	1 centime. sq.	olive	4	3
	5 c., sq.	green	5	4
66.	20 "	blue	10	5
	80 "	rose	40	10
<i>Same as France 1856: ueperforated.</i>				
72.	5 c., rect.	green	25	15
<i>Same as France 1867-70; unperforated.</i>				
72.	1 c., rect.	olive	25	5
	30 "	brown	25	5
	80 "	rose	60	8
<i>Same as France 1870-3. engraved; unperforated.</i>				
72.	5 c., rect.	green	6	5
	10 "	bistre	25	15
	15 "	—	30	5
	20 "	[77] blue	40	15
	30 "	brown	18	6
	40 "	orange	75	5
73.	1 "	olive	6	5
	10 "	bistre on rose		
	25 "	blue	50	5
	80 "	rose	75	10

GAMBIA.

69.	4 pence, rect.	[80] brown	20	15
	6 "	blue	30	15

GERMAN EMPIRE.**Northern States.***Arms embossed on white.*

71.	$\frac{1}{2}$ groschen, rect.	mauve	3	3
	$\frac{1}{4}$ "	green	4	3
	$\frac{1}{2}$ "	red	8	3
	1 "	rose	10	2
	2 "	blue	12	2
	5 "	stone	30	3
72.	$\frac{1}{2}$ "	yellow	6	3
<i>larger shield; streamers to crown.</i>				
72.	$\frac{1}{4}$ g., rect.	mauve	3	2
	$\frac{1}{2}$ "	green	4	3
	$\frac{1}{4}$ "	yellow	5	2
	1 "	rose	8	1
	2 "	blue	10	2
	2 $\frac{1}{2}$ "	brown	12	3
	5 "	stone	25	3

surcharged with large numeral.

74.	2 $\frac{1}{2}$ g., rect.	brown	15	3
-----	---------------------------	-------	----	---

PARCEL STAMPS.

71.	10 g., obl.	grey	50	5
	30 "	blue	1.25	5

POSTAL CARD.

73.	$\frac{1}{2}$ g., rect. [81]	brown	5	
-----	------------------------------	-------	---	--

REPLY-PAID POSTAL CARD.

74.	1 g., rect. [81]	brown	8	
-----	------------------	-------	---	--

MONEY-ORDER CARDS.*Inscription straight.*

71.	On rose,	black	12	
-----	----------	-------	----	--

<i>Inscription curved.</i>			
71.	On rose,	black	8
<i>larger shield.</i>			
72.	On rose,	black	8

ENVELOPES.*With inscription across stamp.*

71.	1 g., rect.	rose	12
<i>larger shield.</i>			
72.	1 g., rect.	rose	10
<i>Without inscription.</i>			
73.	1 g., rect.	rose	8

WRAPPERS.

71.	$\frac{1}{2}$ g., rect.	green	5
<i>larger shield.</i>			
72.	$\frac{1}{2}$ g., rect.	green	4

Southern States.*Arms embossed on white.*

71.	1 kreuzer, rect.	green	4	3
	2 "	red	8	3
	3 "	rose	10	2
	7 "	blue	12	2
	18 "	stone	30	12
72.	2 "	yellow	6	3
<i>larger shield.</i>				
72.	1 k., rect.	green	3	2
	3 "	rose	8	1
	7 "	blue	10	2
	9 "	brown	15	2
74.	2 "	yellow	5	3
	18 "	stone	25	10

surcharged with large numeral.

74.	9 k., rect.	brown	15	3
-----	-------------	-------	----	---

POSTAL CARD.

73.	2 k., rect.	brown	5	
-----	-------------	-------	---	--

REPLY-PAID POSTAL CARD.

73.	4 k., rect.	brown	8	
-----	-------------	-------	---	--

MONEY-ORDER CARDS.*Inscription straight.*

71.	On rose,	black	12
<i>Inscription curved.</i>			
71.	On rose,	black	10
<i>larger shield.</i>			
73.	On rose,	black	10

ENVELOPES.*Same design as those of Northern States.*

71.	3 k., rect.	rose	12
72.	3 "	—	10
73.	3 "	—	8

WRAPPERS.

71.	1 k., rect.	green	5
<i>Larger shield.</i>			
72.	1 k., rect.	green	4

All the States.**MONEY ORDERS.**

71.	On green,	black	8
<i>Larger shield.</i>			
72.	On green,	black	8

POSTAL CARDS.			
<i>Inscription straight.</i>			
71.	On buff,	black	8
<i>Inscription curved.</i>			
71.	On green,	black	6
<i>larger shield.</i>			
72.	On buff,	two sizes, black	5
REPLY-PAID POSTAL CARD.			
72.	On rose,	black	10

GERMANY.

Northern States.

<i>On color.</i>			
52.	$\frac{1}{2}$ silbergroschen, sq.	chestnut	50 15
	$\frac{1}{2}$ "	green	25 10
	1 "	blue	30 3
	2 "	rose	40 3
	3 "	yellow	50 3
58.	$\frac{1}{2}$ "	flesh	30 6
<i>On white.</i>			
59.	$\frac{1}{2}$ s., sq.	red	8 5
	$\frac{1}{2}$ "	green	20 12
	1 "	blue	15 3
	2 "	rose	20 3
	3 "	marone	25 3
	5 "	lilac	15 15
	10 "	orange	20 30
62.	$\frac{1}{2}$ "	green	4 3
	$\frac{1}{2}$ "	orange	5 3
	1 "	rose	6 3
	2 "	blue	8 3
	3 "	brown	10 3
64.	$\frac{1}{2}$ "	black	3 3

ENVELOPES.

Lilac inscriptions.

61.	$\frac{1}{2}$ s., oval	orange	
	1 "	rose	
	2 "	blue	
	3 "	brown	
<i>Inscription in color of stamp.</i>			
62.	$\frac{1}{2}$ s., oval	orange	6 5
	1 "	rose	15 8
	2 "	blue	25 10
	3 "	brown	30 3
65.	$\frac{1}{2}$ "	black	5 4

Southern States.

<i>On color.</i>			
52.	1 kreuzer, sq.	green	50 3
	3 "	blue	60 3
	6 "	rose	60 4
	9 "	yellow	75 3
<i>On white.</i>			
52.	1 k., sq.	green	3 3
	3 "	blue	50 5
	6 "	rose	60 5

59.	9 k., sq.	yellow	75 6
	15 "	lilac	10 5
	30 "	orange	15 15
62.	3 "	rose	5 3
	6 "	blue	6 3
	9 "	brown	8 3

ENVELOPES.

Lilac inscriptions.

61.	2 k., oct.	yellow	1.25
	3 "	rose	1.50
	6 "	blue	1.50
	9 "	brown	1.25
<i>Inscription in color of stamp.</i>			
62.	2 k., oct.	yellow	8 5
	3 "	rose	10 3
	6 "	blue	12 8
	9 "	brown	15 5
65.	1 "	green	5 5

Note.—Substituted, partially July 1, 1867, by the stamps of Prussia, and totally January 1, 1868, by the stamps of the North German Confederation.

GRANADA CONFEDERATION.

Arms; large numerals.

59.	5 centavos, oct.	lilac	1.00 1.00
	10 "	yellow	1.25 1.00
	20 "	blue	1.75 1.00

small numerals.

60.	2 $\frac{1}{2}$ c., oct.	green	75 60
	5 "	lilac	1.00 75
	10 "	orange	1.25 1.00
	20 "	blue	75 60
	1 peso, oct.	rose	2.50

on blue.

60.	1 p., oct.	carmine	2.50
-----	------------	---------	------

Note.—Substituted in 1861, by the stamps of the United States of New Granada.

GREAT BRITAIN.

Letters in lower angles; on white.

40.	1 penny, rect.	black	50 5
	2 pence, rect.	blue	50 6

on blued paper.

41.	1 p., rect.	red-brown	15 3
-----	-------------	-----------	------

on white; white lines above and below.

41.	2 p., rect.	blue	10 3
-----	-------------	------	------

Embossed.

47.	1 shilling, oct.	green	1.25 15
48.	10 p., oct.	brown	1.00 25
54.	6 "	violet	1.00 5

No letters in angles; on blue.

55.	4 p., rect.	rose	60 10
-----	-------------	------	-------

on white.

55.	4 p., rect.	rose	30 10
56.	6 "	lilac	30 5
	1 s., rect.	green	75 15

<i>Same as 1841; on white.</i>			
58.	1 p., rect.	red	15 2
<i>Letters in angles.</i>			
58.	2 p., rect.	blue	10 2
62.	3 " "	rose	18 15
	4 " "	red	20 5
	6 " "	lilac	30 3
	9 " "	bistre	50 15
	1 s., rect.	green	60 10
64.	1 p., rect.	red	4 1
<i>Larger letters in angles on colored disks.</i>			
65.	3 p., rect.	rose	15 2
	4 " "	red	15 2
	6 " "	lilac	20 2
	9 " "	bistre	30 8
	1 s., rect.	green	50 2
67.	10 p., rect.	brown	40 5
	2 shillings, rect.	blue	1.00 5
	5 " "	rose	2.25 15
<i>on white disks.</i>			
70.	$\frac{1}{2}$ p., obl. [82]	red	4 1
	$1\frac{1}{2}$ p., rect.	—	8 3
<i>on colored disks.</i>			
72.	6 p., rect. [83]	brown	25 2
73.	6 " " [83]	slate	25 2
<i>on white disks.</i>			
73.	3 p., rect.	rose	10 2
	1 s., rect.	green	50 2
74.	6 p., rect.	slate	25 2

POSTAL CARDS.

70.	$\frac{1}{2}$ p., rect. [84]	two sizes, lilac	5
72.	$\frac{1}{2}$ p., oval [85]	rose	8

ENVELOPES.

Mulready's design.

40.	1 p., obl.	black	1.25 75
	2 " "	blue	1.50 1.00

Head in oval; silk threads in paper.

41.	1 p., oval	pink	15 5
	2 " "	blue	30

without silk threads; dated.

55.	1 p., oval	pink	08 5
	2 " "	blue	10 5
	4 p., circ.	vermilion	20
	6 p., oct.	violet	30
	1 s., oct.	green	50
59.	3 p., trifoliate	rose	15

with silk threads; dated.

60.	1 p., oval	pink	
<i>Same as 1855-9.</i>			
72.	$1\frac{1}{2}$ p., tria.	pink	10

LETTER SHEETS.

Mulready's design.

40.	1 p., obl.	black	1.25
	2 " "	blue	1.50

Head in oval.

44.	1 p., oval	rose	
-----	------------	------	--

WRAPPERS.

70.	$\frac{1}{2}$ p., oct. [88]	dated, green	8 6
	$\frac{1}{4}$ " "	—	4 2

GREECE.

Without numerals on back.

61.	1 lepton, rect.	brown	2 3
	2 lepta, rect.	bistre	3 2
	5 " "	green	75 25
	20 " [87]	blue	75 30
	40 " "	lilac	75 30
	80 " "	rose	75 25

Large numerals on back.

61.	10 l., rect.	orange	75 50
-----	--------------	--------	-------

Small numerals on back.

62.	5 l., rect.	green	5 3
	10 " "	orange	8 3
	20 " [87]	blue	15 3
	40 " "	lilac	40 4
	80 " "	rose	40 4

GRENADA.

60.	1 penny, rect.	green	6 4
	6 pence, rect.	rose	40 8
66.	6 " "	vermilion	25 5

GUATEMALA.

71.	1 centavo, rect.	bistre	8 8
	5 centavos, rect.		
		brown	15 15
	10 " "	blue	30 15
	20 " "	rose	60 8
72.	4 reales, rect. [88]		
		violet	1.25 50
	1 peso, rect.	yellow	3.25 1.00
74.	$\frac{1}{2}$ real, rect.	brown	15 15
	1 " "	blue	30 20
	2 r., rect.	rose	60 15

HAMBURG.

HAMBURG in curve.

59.	$\frac{1}{4}$ schilling, rect. [89]		
		black	3 3
	1 " "	brown	5 5
	2 " "	red	8 3
	3 " "	blue	8 5
	4 " "	green	10 5
	7 " "	orange	50 5
	9 " "	yellow	15 8
64.	$1\frac{1}{2}$ " "	mauve	8 3

HAMBURG in straight line.

64.	$2\frac{1}{2}$ s., rect.	green	10 5
<i>Same as 1859.</i>			
65.	7 s., rect.	mauve	15 3
<i>Embossed.</i>			
66.	$1\frac{1}{2}$ s., rect.	violet	8 5
	$1\frac{1}{4}$ s., oct.	rose	5 3

67. $2\frac{1}{2}$ s., rect. *Same as 1859.* green 8 3

MONEY ORDER CARDS.

66. 3 s., oct. blue 20
4 " green 20

ENVELOPES.

66. $\frac{1}{2}$ s., oct. black 3
 $1\frac{1}{4}$ " violet 25
 $1\frac{1}{2}$ " rose 6
2 " orange 8
3 " blue 10
4 " green 12
7 " mauve 15

Note.—Substituted January 1, 1868, by the stamps of the North German Confederation.

HANOVER.

Plain ground.

50. 1 gutergroschen, rect. blue 50 15
51. 1 " green 30 3
1-30 thaler, rect. [90] salmon 30 8
1-30 " [90] rose 30 5
1-15 " blue 30 8
1-10 " yellow 30 8

53. 3 pfennige, rect. rose 5 3

Groundwork of colored reticulations.

56. 3 p., rect. rose 50 15
1 gu., rect. green 30 3
1-30 t., rect. rose 30 5
1-15 " blue 30 8
1-10 " orange 30 8

closer network.

56. 1-10 t., rect. yellow 30 10

Head.

50. 1 groschen, rect. rose 5 3
2 " blue 15 3
3 " yellow 75 15

Crown and post-horn.

60. $\frac{1}{2}$ g., rect. black 8 5

Same as 1859.

61. 3 g., rect. brown 15 5
10 " green 50 30

Same as 1853.

63. 3 p., rect. green 5 3

MONEY-ORDER CARDS.

65. 1 g., rect. rose 20
2 " blue 25

ENVELOPES.

Numeral at bottom.

57. 1 gu., oval green 25 10
1 silbergroschen, oval rose 30 15
2 " blue 40
3 " yellow 60

Numerals at sides; inscription on left.

59. 1 g., oval rose 10 6

59. 2 g., oval blue 30 20
3 " yellow 75 30

inscription on right.

61. 1 g., oval rose 5 3
2 " blue 15 10
3 " brown 25 15

Same as 1859.

63. 3 g., oval brown 50 30

FOR SPECIAL OFFICES.

Hannover.

LETTER SHEET.

49. 5 p., obl. blue 2.00

ENVELOPES.

50. $\frac{1}{4}$ p., circ. blue 1.00
58. $\frac{1}{2}$ g., circ. *trefoil*, green 10
61. $\frac{1}{2}$ " *horse*, — 8

Note.—Substituted July 1, 1867, by the stamps of Prussia.

HELIGOLAND.

67. $\frac{1}{2}$ schilling, rect. [91] green & rose 5
1 " rose & green 8
2 " green & rose 10
6 " rose & green 30
73. $\frac{1}{2}$ " — & — 8
 $\frac{1}{4}$ " green & rose 3
 $\frac{1}{4}$ " rose & green 6
 $1\frac{1}{2}$ " — & — 10

POSTAL CARDS.

73. On drab, black 6
With border.
73. On drab, black 5

HOLLAND.

POST ZEGEL at top.

52. 5 cents, rect. blue 30 3
10 " red 30 3
15 " orange 50 8

POST ZEGEL at bottom.

64. 5 c., rect. blue 15 3
10 " red 20 3
15 " orange 25 5

NEDERLAND in straight line at top.

67. 5 c., rect. blue 5 2
10 " rose 8 2
15 " brown 10 3
20 " [92] green 15 3
25 " purple 18 4
50 " gold 40 5

Arms in upper angles.

72. 5 c., rect. blue 5 1
10 " rose 8 3
15 " buff 10 3
20 " green 15 3
 $2\frac{1}{2}$ gulden, rect. blue & rose 1.75 15



96



97



98



99



100



101



102



103



104



105



106



107



108



109



110

74.	25 c., rect.	violet	18	3
	50 "	buff	40	3
NEWSPAPER STAMPS.				
69.	1 cent, rect. [93]	black	8	3
	1 " [93]	green	3	1
	1½ " "	rose	4	3
	2 c., rect.	buff	5	2
70.	2½ " "	mauve	6	3
71.	½ " "	flesh	2	2

UNPAID-LETTER STAMPS.

70.	5 c., rect. [94]	brown	5	3
	10 " "	purple	10	8

POSTAL CARDS.

With instructions.

71.	On buff,	mauve	5
	2½ c., circ.	—	10

Without instructions.

72.	2½ c., circ.	mauve	6
<i>Same as 1871.</i>			
73.	2½ c., circ.	violet	15

REPLY-PAID POSTAL CARD.

72.	5 c., circ.	violet	8
-----	-------------	--------	---

INTERNATIONAL POSTAL CARD.

74.	5 c., rect.	blue	8
-----	-------------	------	---

INTER. R.-P. POSTAL CARD.

74.	10 c., rect.	blue	10
-----	--------------	------	----

HOLSTEIN.

Value in wreath; dots between initials.

64.	1½ schilling, sq.	blue	10	5
<i>no dots.</i>				

64.	1½ s., sq.	blue	10	5
<i>Value in square.</i>				

64.	1½ s., sq. [95]	blue	10	5
<i>Colored letters.</i>				

65.	½ s., oval	green	5	
	1½ " "	mauve	10	8

	1½ " "	rose	5
	2 " "	blue	6
	4 " "	bistre	6

White letters.

66.	1½ s., oval	lilac	8
-----	-------------	-------	---

67.	2 " "	blue	5
-----	-------	------	---

Note.—Substituted January 1, 1868, by the stamps of the North German Confederation.

HONDURAS.

65.	2 reales, sq.	green	1.00	30
	2 " "	rose	60	15
74.	2 " "	lilac	60	20

HONG KONG.

62.	2 cents, rect.	brown	6	3
	8 " "	yellow	25	3

62.	12 c., rect.	blue	30	5
	18 " "	lilac	50	15
	24 " "	green	60	3
	48 " "	rose	1.00	3
	96 " "	grey-black	1.75	4
63.	4 " "	grey	10	3
	6 " "	lilac	15	3
	30 " "	vermillion	75	5
65.	96 " "	yellow-brown	2.00	30
71.	30 " "	mauve	75	3

HUNGARY.

Lithographed.

71.	2 kreuzer, rect. [96]	yellow	15	4
	3 " "	green	20	6
	5 " "	pink	25	3
	10 " "	blue	30	5
	15 " "	brown	40	8
	25 " "	mauve	75	25

Engraved.

72.	2 k., rect. [96]	yellow	5	2
	3 " "	green	6	3
	5 " "	rose	10	1
	10 " "	blue	15	3
	15 " "	brown	20	3
	25 " "	violet	40	10

NEWSPAPER STAMPS.

Horn turned to the right.

71.	Rectangular, [97]	vermillion	5	3
<i>to the left.</i>				

72.	Rectangular,	red	3	2
-----	--------------	-----	---	---

NEWSPAPER-TAX STAMPS.

68.	1 k., sq.	blue	5	3
	2 " "	brown	8	5

MONEY-ORDER CARDS.

67.	On green, <i>German</i> ,	black	25
	" <i>Hungarian</i> ,	—	15

71.	5 k., rect.	red	12
-----	-------------	-----	----

POSTAL CARDS.

*Austrian stamp; CORRESPONDENZ**KARTE over shield.*

69.	2 k., rect.	yellow	30
-----	-------------	--------	----

LEVELEZESI LAP over shield.

69.	2 k., rect.	yellow	10
-----	-------------	--------	----

Hungarian stamp.

71.	2 k., rect. [96]	yellow	5
-----	------------------	--------	---

ENVELOPES.

71.	3 k., rect.	green	6	5
	5 " "	rose	10	2
	10 " "	blue	18	
	15 " "	brown	25	

WRAPPER.

72.	2 k., rect. [96]	orange	5	3
-----	------------------	--------	---	---

ICELAND.

73.	2 skilling, rect.	blue	5	
	3 "	grey	8	
	4 "	rose	10	
	8 "	brown	20	
	16 "	yellow	40	10

OFFICIAL STAMPS.

73.	4 s., rect.	green	10	
	8 "	lilac	20	10

IONIAN ISLANDS.

59.	Rectangular, yellow	25	
	" blue	30	
	" lake	40	

Note.—Substituted in 1864, by the stamps of Greece.

ITALY.

Head in oval.

63.	15 centesimi, rect.	blue	2	3
-----	---------------------	------	---	---

Head to left; various frames.

64.	5 c., rect.	sage	4	3
	10 "	orange	8	2
	15 "	blue	15	2
	30 "	brown	15	3
	40 "	rose	20	3
	60 "	lilac	30	3
	2 lire, rect.	red	75	5
65.	20 c., rect.	blue	15	3

Head in rectangle.

67.	20 c., rect.	blue	8	1
-----	--------------	------	---	---

NEWSPAPER STAMPS.

64.	1 centesimo, rect.	sage	2	2
65.	2 c., rect.	red-brown	3	2

UNPAID-LETTER STAMPS.

63.	10 c., obl.-oval	yellow	10	3
69.	10 c., obl. [98]	orange	10	5

Numerals on white oval.

70.	1 c., obl.	buff	3	2
	2 " [99]	—	4	2
	5 "	—	5	3
	30 "	—	15	5
	40 "	—	20	5
	50 "	—	30	8
	60 "	—	35	15
	1 l., obl.	blue	50	15
	2 "	—	75	25
71.	10 c., obl.	buff	10	5
74.	5 l., obl.	blue	2.00	60
	10 "	—	4.00	75

POSTAL CARD.

74.	10 c., rect.	brown	8
-----	--------------	-------	---

REPLY-PAID POSTAL CARD.

74.	15 c., rect.	brown	10
-----	--------------	-------	----

FOR FOREIGN OFFICES.

74.	5 c., rect.	sage	8
-----	-------------	------	---

74.	10 c., rect.	orange	10
	20 "	blue	12
	30 "	brown	15
	40 "	rose	20
	60 "	lilac	30
	2 l., rect.	red	75

NEWSPAPER STAMPS.

74.	1 c., rect.	sage	3
	2 "	red-brown	5

JAMAICA.

60.	1 penny, rect. [100]	blue	6	3
	2 pence, rect.	rose	10	4
	4 "	red	20	5
	6 "	lilac	25	4
	1 shilling, rect.	brown	50	5
63.	3 p., rect.	green	15	4
72.	½ " [101]	marone	4	3

JAPAN.

Four hieroglyphics.

71.	48 mons, sq.	brown	10
	100 "	indigo	15
	200 "	red	25
	500 "	green	50

Two hieroglyphics.

72.	½ sen, sq.	brown	5
	1 "	blue	8
	2 sens, sq.	red	15
	4 "	green	30

Arms of the Mykado.

73.	½ sen, rect. [102]	brown	5
	1 "	blue	8
	2 "	[103] red	20
	2 "	[103] yellow	15
	4 "	rose	25
	10 "	green	50
	20 "	violet	75
	30 "	grey	1.00

LA GUAIRA, PUERTO CABELLO, & ST. THOMAS PACKETS.

64.	½ centavo, rect.	white	8
	1 "	rose	15
	2 centavos, rect.	green	10
	3 "	yellow	10
	4 "	blue	10
	½ real, rect.	lake	15
	⅓ "	blue	15
	2 reales, rect.	green	30
	2 "	yellow	75
69.	½ r., rect.	green	30
	2 "	[148] rose	30

LIBERIA.*Engraved.*

60.	6 cents, rect.	red	30	20
	12 "	blue	50	15
	24 "	green	1.00	40
<i>Lithographed.</i>				
67.	6 c., rect.	red	15	
	12 "	blue	30	25
	24 "	green	60	15

LUBECK.

59.	$\frac{1}{2}$ schilling, rect.	lilac	5	12
	1 "	orange	5	18
	2 "	brown	10	12
	2 $\frac{1}{2}$ "	rose	10	20
	4 "	green	10	12
63.	$\frac{1}{2}$ s., oval	—	5	6
	1 "	orange	8	8
	2 "	rose	5	4
	2 $\frac{1}{2}$ "	blue	5	8
	4 "	bistre	10	6
64.	1 $\frac{1}{4}$ "	brown	5	4
66.	1 $\frac{1}{2}$ s., rect.	mauve	5	5

ENVELOPES.*Inscription on left.*

63.	$\frac{1}{2}$ s., oval	green	30	
	1 "	orange	15	
	2 "	rose	20	
	2 $\frac{1}{2}$ "	blue	20	
	4 "	brown	30	

Inscription on right.

65.	$\frac{1}{2}$ s., oval	green	6	
	1 "	orange	8	
	2 "	rose	12	
	2 $\frac{1}{2}$ "	blue	15	
	4 "	brown	20	
66.	1 $\frac{1}{2}$ s., oct.	mauve	5	

Note.—Substituted January 1, 1868, by the stamps of the North German Confederation.

LUXEMBURG.*Head.*

52.	10 centimes, rect.	black	1.00	5
	1 silbergroschen,	rect. red	1.00	10
<i>Arms.</i>				

59.	10 c., rect.	blue	8	3
	12 $\frac{1}{2}$ "	rose	5	3
	25 "	brown	20	10
	30 "	lilac	30	8
	37 $\frac{1}{2}$ "	green	25	15
	40 "	vermillion	25	8
65.	10 "	lilac	5	3
	25 "	blue	25	3
	37 $\frac{1}{2}$ "	stone	30	15

67.	20 c., rect.	brown	10	5
73.	1 franc, rect.	—	50	15

NEWSPAPER STAMPS.

60.	2 c., rect.	black	4	3
	4 "	yellow	5	4
63.	1 centime, rect.	buff	3	3
65.	1 "	brown	3	3
68.	1 "	orange	2	3
71.	4 c., rect.	green	4	3

MONEY-ORDER CARDS.*Two types of each.*

66.	On straw,	black		
67.	On blue, green, red	and yellow,	—	15
68.	On grey,	—		10
70.	On pink,	—		10

INTERNATIONAL M.-O. CARDS.

71.	On pink and yellow,	black	—	10
72.	On red,	—		10

POSTAL CARDS.*French text.*

70.	On buff,	black		8
-----	----------	-------	--	---

German text.

70.	On black and red-	brown, black		8
<i>smaller size; without border.</i>				
73.	On yellow,	black		6

french text.

73.	On yellow,	black		5
-----	------------	-------	--	---

REPLY-PAID POSTAL CARD.

73.	On rose,	black		8
-----	----------	-------	--	---

MADEIRA.*Labels with curved ends.*

68.	5 reis, rect.	black	5	8
	10 "	yellow	8	12
	20 "	bistre	10	12
	25 "	rose	15	20
	50 "	green	25	15
	80 "	orange	30	12
	100 "	lilac	50	30
	120 "	blue	60	15
	240 "	violet	75	25

Labels with straight ends.

71.	5 r., rect.	black	4	8
	10 "	yellow	5	5
	20 "	bistre	8	5
	25 "	rose	10	10
72.	50 "	green	15	20
	80 "	orange	20	15
	120 "	blue	40	12
73.	240 "	violet	60	20
74.	100 "	lilac	30	18

MALTA.

60.	$\frac{1}{2}$ penny, rect.	buff		8
64.	$\frac{1}{2}$ "	yellow		5

MAURITIUS.

Diademed head; ground of crossed lines.
 50. 1 penny, rect. red 2.25
 2 pence, rect. blue 2.25
head with fillet.

52. 2 p., rect. blue 2.00
smaller head; lettering reading downwards.

53. 2 p., rect. blue 4.00
on solid ground; greek border at sides.

56. 1 p., rect. vermilion 2.25
 2 " blue 2.00

Britannia seated.

56. Rectangular, green 3.75

" on blue, red 50

" vermilion 50

" mauve 2.25 1.50

" blue 50

value surcharged.

57. 4 p., rect. green
with value at bottom.

59. 6 p., rect. blue 20
 1 shilling, rect. red 3.25 50

Head in oval.

61. 1 p., rect. brown 8 5

2 " blue 10 4

4 " rose 20 4

9 " lilac 50 8

62. 6 " green 60 5

1 s., rect. yellow 60 5

Same as 1859.

62. 6 p., rect. brown 1.00 75

1 s., rect. green 3.25 50

63. 6 p., rect. slate 1.00 75

Same as 1861.

63. 3 p., rect. red 18 8

6 " lilac 50 15

1 s., rect. green 60 40

5 shillings, rect. mauve 2.25 25

70. 1 s., rect. blue 50 5

72. 9 p., rect. green 50 15

10 " [105] marone 50 5

ENVELOPES.

62. 6 p., circ. violet 30

9 p., shield-shape chocolate 50

63. 1 s., oval yellow 12.00

72. 10 p., oval [104] marone 50

1 s. & 8 p., rect. [106] blue 1.00

MECKLENBURG SCHWERIN.

56. 4-4 schilling, sq. dotted ground, red 15 10

3 schillinge, sq. yellow 8 5

5 " blue 50 40

64. 5 s., sq. brown 20 12

65. 4-4 " red 6 5

66. 2 " lilac 10 8

ENVELOPES.

Inscription in large letters.

56. 1 s., oval red 50

1 1/2 " green 50

3 " yellow 50

5 " blue 75

Inscription in small letters.

60. 1 s., oval red 5 3

1 1/2 " green 10 8

3 " orange 8 8

5 " blue 75 50

64. 5 " brown 25 15

66. 2 " lilac 5 5

Note.—Substituted January 1, 1868, by the stamps of the North German Confederation.

MECKLENBURG STRELITZ.

64. 1/2 silbergroschen, rect. orange 4

1/2 " green 4

1 schilling, rect. mauve 5

1 sil., oct. rose 8

2 " blue 5

3 " stone 3

ENVELOPES.

64. 1 sil., oct. rose 8

2 " blue 12

3 " stone 18

Note.—Substituted January 1, 1868, by the stamps of the North German Confederation.

MEXICO.

Republic.

On white.

57. 1/2 real, rect. blue 1.00 25

1 " yellow 60 15

2 reales, rect. green 60 15

4 " red 1.75 75

8 " mauve 4.00 3.00

On color.

61. 1/2 r., rect. buff 1.00 1.25

1 " green 75 25

2 " rose 75 15

4 " yellow 1.25

4 " red 60

8 " brown 3.75 1.25

8 " green 60

Finely engraved; CORREOS MEXICO at top; perforated.

64. 1 r., rect. red 50

2 " blue 1.50

4 " brown 50

1 peso, rect. black 60

Empire.			
<i>Arms.</i>			
64.	3 centavos, rect.	brown	75
	½ r., rect.	lilac	30 30
	1 "	blue	30 20
	2 "	yellow	25 10
	4 "	green	30 25
	8 "	red	30 25

Head of emperor; lithographed.

66.	7 c., rect.	grey	1.25	1.00
	13 "	blue	1.75	1.00
	25 "	[107] yellow	1.25	30
	50 "	green	1.75	50

engraved.

66.	7 c., rect.	violet	30	1.00
	13 "	blue	30	75
	25 "	[107] brown	30	30
	50 "	green	40	50

Republic.*Head in circle.*

68.	6 c., rect.	buff	25	12
	12 "	green	30	10
	25 "	rose	75	10
	50 "	yellow	1.25	10
	100 "	[108] brown on brown	3.00	50
	100 "	[108] black on ———	2.50	15

Head in oval.

72.	6 c., rect.	green	25	20
	12 "	[109] blue	30	10
	25 "	red	50	10
	50 "	yellow	1.00	15
	100 "	lilac	2.25	25

Finely engraved; perforated.

74.	5 c., rect.	brown	20	15
	10 "	black	25	10
	25 "	blue	60	10
	50 "	green	1.25	15
	100 "	rose	2.25	25

ENVELOPES.

74.	5 c., oval	brown	25	20
	10 "	black	30	12
	25 "	blue	60	12
	50 "	green	1.25	15
	100 "	rose	2.50	30

FOR SPECIAL OFFICES.**Guadalajara.**

67.	½ r., circ.	white		
	1 "	blue		
	1 "	green		
	1 "	grey		
	1 "	white		
	1 "	yellow		
	2 "	green		
	2 "	lilac		
	2 "	rose		

67.	2 r., circ.	white		
	4 "	grey		
	4 "	lilac		
	4 "	rose		
	4 "	white		
	1 p., circ. (un)	lilac		
	1 " (Un)	—		
68.	1 r., circ.	green		
	2 "	—		
	2 "	lilac		
	2 "	rose		

Mexico.

Same as general issue of 1857-61 surcharged MEXICO in gothic letters; on thin bluish paper.

67.	½ r., rect.	grey	75	50
	1 "	blue	2.00	1.00
	2 "	green	1.00	1.00
	4 "	rose	1.25	75

on ordinary colored paper.

67.	½ r., rect.	buff	1.25	1.00
	1 "	green	50	50
	2 "	lilac	2.00	50
	4 "	yellow	2.00	50
	4 "	white	2.00	75
	8 "	black on brown	3.50	1.50
	8 "	green on ———	3.00	1.00

MODENA.

52.	5 centesimi, rect.	green	10	5
	10 "	violet	8	5
	15 "	yellow	8	5
	25 "	ochre	8	5
	40 "	blue	10	8
	1 lira, rect.	white	25	
53.	10 c., rect.	rose	25	5

NEWSPAPER STAMPS.

53.	9 c., rect. (B. G.)	purple	3.50	2.50
54.	9 " (B. G.)	—	30	8

Provisional Government.

59.	5 c., rect.	green	8	20
	15 "	brown	8	50
	20 "	lilac	8	15
	40 "	rose	15	60
	80 "	orange	15	60

NEWSPAPER TAX STAMP.

59.	10 c., rect.	black	30	8
-----	--------------	-------	----	---

Note.— Substituted May 18, 1860, by the stamps of Sardinia.

MOLDAVIA.

58.	27 paras, circ.	rose		
	54 "	green	2.00	
	81 "	blue	1.25	
	108 "	rose	1.25	



111



112



113



114



115



116



117



118



119



120



121



122



123



124



125



126



127



128

58.	40 p., oct.	blue	50	40
	80 "	red	2.25	60

NEWSPAPER STAMP.

58.	5 p., oct. [110]	black	15	
-----	------------------	-------	----	--

Note.— Substituted June 25, 1862, by the stamps of Roumania.

MONTENEGRO.

74.	2 soldi, rect.	yellow	6	
	3 "	green	8	
	5 "	rose	15	
	7 "	violet	18	
	10 "	blue	20	
	15 "	bistre	30	
	25 "	violet-brown	50	

NAPLES.

58.	½ grano, sq.	lake	60	30
	1 "	—	15	5
	2 grana, sq.	—	15	5
	5 g., rect.	—	25	5
	10 "	—	30	8
	20 "	—	50	10
	50 "	—	75	60

Note.— Substituted April 1, 1861, by the stamps of the Neapolitan Provinces.

NATAL.

Embossed.

57.	1 penny, rect.	blue	75	
	1 "	buff	75	
	1 "	rose	75	
	3 pence, rect.	—	75	1.00
	6 "	green	1.00	4.50
	9 "	blue	1.25	
	1 shilling, rect.	buff	1.50	

Head in oval.

60.	1 p., rect.	carmine	8	4
	3 "	blue	25	5
	6 "	violet	30	5

64.	1 s., rect.	green	60	10
-----	-------------	-------	----	----

Surcharged POSTAGE.

70.	1 p., rect.	red	6	5
	3 "	blue	15	8
	6 "	mauve	30	8
	1 s., rect.	green	60	10
73.	1 "	mauve	50	10

Head in various frames.

74.	1 p., rect.	rose	6	5
	3 "	blue	15	8
	6 "	mauve	30	8

NEAPOLITAN PROVINCES.

60.	½ tornese, sq.	arms,		
		blue	12.00	
	½ "	" cross,	6.00	3.00
61.	½ t., rect.	green	8	10

61.	½ grano, rect.	brown	8	10
	1 "	black	8	5
	2 grana, rect.	blue	8	4
	5 "	lilac	75	30
	5 "	red	8	5
	10 "	orange	8	8
	20 "	lemon	8	15
	50 "	grey	15	

Note.— Substituted in November, 1862, by the stamps of Sardinia.

NEVIS.

61.	1 penny, rect.	lake	30	15
	4 pence, rect.	—	30	18
	6 "	grey	30	
	1 shilling, rect.	green	60	30
67.	1 p., rect.	vermillion	8	5
	4 "	orange	20	10
	1 s., rect.	sea-green	50	25

NEW BRUNSWICK.

57.	3 pence, diamond	red	1.00	15
	6 "	yellow	2.50	1.00
	1 shilling, diamond	violet	6.00	5.00
60.	1 cent, obl.	brown	15	10
	5 cents, rect.	—	1.50	
	5 "	green	10	5
	10 "	vermillion	15	10
	12½ c., obl.	blue	20	10
	17 c., rect.	black	40	30
63.	2 "	orange	15	15
64.	1 c., obl.	mauve	10	10

Note.— Substituted July 1, 1868, by the stamps of Canada.

NEW CALEDONIA.

60.	10 centimes, rect.	grey	75	
-----	--------------------	------	----	--

Note.— Substituted in 1861, by the stamps of the French Colonies.

NEW FOUNDLAND.

57.	1 penny, sq.	brown-lilac	8	5
	2 pence, rect.	vermillion	60	30
	3 p., tria.	green	30	25
	4 p., rect.	vermillion	2.25	1.25
	5 p., sq.	brown-lilac	50	30
	6 p., rect.	vermillion	2.50	75
	6½ "	—	3.25	1.50
	8 "	—	75	50
	1 shilling, rect. [111]	vermillion	4.50	3.50
62.	2 p., rect.	lake	10	10
	4 "	—	20	15
	6 "	—	30	20

62.	6½ p., rect.	lake	40	30
	1 s., rect. [111]	—	75	50
63.	5 p., sq.	brown	30	
66.	8 p., rect.	lake	75	

* * * This last one was never issued for public use.

66.	2 cents, obl.	green	5	4
	5 " "	brown	20	15
	10 c., rect.	black	25	10
	12 c., oval	salmon	30	10
	13 c., obl. [112]	orange	30	10
	24 c., rect.	blue	50	30

69.	1 cent, rect. [113]	violet	5	4
	5 c., obl.	black	12	10

70.	1 c., rect. [113]	lilac-brown	4	3
	3 " [114]	red	12	10
	6 " "	rose	15	10
73.	3 " [114]	blue	8	5

POSTAL CARD.

73.	1 c., rect.	green	5	
-----	-------------	-------	---	--

NEW SOUTH WALES.

View of Sydney; spandrels dotted; with clouds.

49.	1 penny, rect.	red	75	
-----	----------------	-----	----	--

49.	1 p., rect.	red	1.00	
-----	-------------	-----	------	--

50.	2 pence, rect.	blue	1.00	
-----	----------------	------	------	--

50.	2 p., rect.	blue	75	
-----	-------------	------	----	--

	3 " "	green	60	
--	-------	-------	----	--

51.	1 p., rect.	red	15	
-----	-------------	-----	----	--

	2 " "	blue	8	
--	-------	------	---	--

	3 " "	green	25	
--	-------	-------	----	--

52.	6 " "	brown	50	
-----	-------	-------	----	--

53.	8 " "	yellow	2.00	
-----	-------	--------	------	--

54.	1 p., rect.	orange	15	
-----	-------------	--------	----	--

	2 " "	blue	1.25	5
--	-------	------	------	---

	3 " "	green	1.00	10
--	-------	-------	------	----

54.	5 p., sq.	green	30	10
-----	-----------	-------	----	----

	6 " "	brown	50	8
--	-------	-------	----	---

	8 " "	yellow	40	10
--	-------	--------	----	----

	1 shilling, sq.	red	75	15
--	-----------------	-----	----	----

56.	1 p., rect.	vermillion	10	4
-----	-------------	------------	----	---

	2 " "	blue	12	4
--	-------	------	----	---

	3 " "	green	15	3
--	-------	-------	----	---

Crowned head.

60.	5 shillings, sq.	violet	3.00	15
-----	------------------	--------	------	----

Same as 1854.

60.	1 s., sq.	rose	50	4
-----	-----------	------	----	---

61.	6 p., sq.	violet	30	3
-----	-----------	--------	----	---

Head in various frames.

62.	2 p., rect.	blue	10	3
-----	-------------	------	----	---

64.	1 p., rect.	red	6	3
67.	4 " "	—	30	4
	10 " "	[115] lilac	50	10
71.	6 " "	[116] mauve	30	3
	9 " "	[117] red	50	8

REGISTERED-LETTER STAMPS.

53.	Oval, yellow & blue	4.00	50
	" red & —	40	12

ENVELOPE.

71.	1 p., rect.	red	15	10
-----	-------------	-----	----	----

WRAPPERS.

64.	1 p., oval	vermillion	15	
65.	1 p., rect.	red	8	5

FOR SPECIAL OFFICES.

Sydney.

LETTER SHEET.

38.	Circular,	black	6.50	
-----	-----------	-------	------	--

NEW ZEALAND.

Full-faced portrait; on blue.

56.	1 penny, rect.	red	4.00	1.00
	2 pence, rect.	blue	2.00	60
	1 shilling, rect.	green	6.00	1.25

on white.

59.	1 p., rect.	red	8	3
	2 " "	blue	12	3
	6 " "	brown	40	3

	1 s., rect.	green	50	3
--	-------------	-------	----	---

62.	3 p., rect.	lilac	15	4
-----	-------------	-------	----	---

65.	4 " "	rose	50	20
-----	-------	------	----	----

66.	4 " "	yellow	20	5
-----	-------	--------	----	---

72.	1 " "	brown	6	2
-----	-------	-------	---	---

	2 " "	red	10	3
--	-------	-----	----	---

	6 " "	blue	30	3
--	-------	------	----	---

Head to left.

74.	1 p., rect. [118]	lilac	6	4
-----	-------------------	-------	---	---

	2 " [119]	rose	10	4
--	-----------	------	----	---

	3 " [120]	chocolate	15	8
--	-----------	-----------	----	---

	4 " [121]	red-brown	20	10
--	-----------	-----------	----	----

	6 " [122]	blue	30	8
--	-----------	------	----	---

	1 s., rect. [123]	green	50	10
--	-------------------	-------	----	----

NEWSPAPER STAMP.

73.	½ p., rect.	rose	4	3
-----	-------------	------	---	---

NICARAGUA.

62.	2 centavos, obl.	blue	8	10
-----	------------------	------	---	----

	5 " "	black	25	10
--	-------	-------	----	----

70.	10 " [124]	red	30	20
-----	------------	-----	----	----

	25 " "	green	60	30
--	--------	-------	----	----

73.	1 centavo, obl.	brown	5	
-----	-----------------	-------	---	--

NORTH GERMAN CONFEDERATION.

Northern States.

68.	½ groschen, rect.	violet	3	2
-----	-------------------	--------	---	---



129



130



131



132



133



134



135



136



137



138



139



140



141



142



143



144



145



146



147

68.	$\frac{1}{2}$ g.,	rect.	green	4	2
	$\frac{1}{2}$ "	"	orange	5	3
	1 "	[125]	rose	8	1
	2 "	"	blue	10	1
	5 "	"	stone	25	3

REGISTRATION STAMPS.

69.	10 g.,	obl.	[126] grey	50	5
	30 "	"	[127] blue	1.25	5

OFFICIAL STAMPS.

70.	$\frac{1}{2}$ g.,	obl.	black on buff	4	6
	$\frac{1}{8}$ "	"	[128]		
			— on —	5	5
	$\frac{1}{2}$ "	"	— on —	6	5
	1 "	"	— on —	8	3
	2 "	"	— on —	10	3

ENVELOPES.

68.	1 g.,	rect.	[125] rose	8	3
-----	-------	-------	------------	---	---

Envelopes of some of the states surcharged with adhesives; eighteen varieties.

69.	1 g.,	rect.	[125] rose		
-----	-------	-------	------------	--	--

two varieties.

69.	2 g.,	rect.	blue		
-----	-------	-------	------	--	--

WRAPPER.

69.	$\frac{1}{2}$ g.,	rect.	green	5	
-----	-------------------	-------	-------	---	--

Southern States.

68.	1 kreuzer,	rect.	green	3	2
	2 "	"	orange	5	3
	3 "	"	rose	6	1
	7 "	"	blue	15	2
	18 "	"	stone	25	5

OFFICIAL STAMPS.

70.	1 k.,	obl.	bl'k on grey	8	5
	2 "	"	— on —	8	4
	3 "	"	— on —	10	
	7 "	"	— on —	15	

ENVELOPES.

68.	3 k.,	rect.	rose	30	
-----	-------	-------	------	----	--

Envelopes of Prussia surcharged with adhesives; five varieties.

69.	3 k.,	rect.	rose		
-----	-------	-------	------	--	--

WRAPPER.

69.	1 k.,	rect.	green	5	
-----	-------	-------	-------	---	--

All the States.

MONEY-ORDER CARDS.

69.	On green,	black	10		
	On grey,	—	20		
	On rose,	—	8		

POSTAL CARD.

70.	On buff,	black	5		
-----	----------	-------	---	--	--

FIELD-POST POSTAL CARDS.

From the army.

70.	On buff,	black	10		
-----	----------	-------	----	--	--

To the army.

70.	On buff,	black	10		
-----	----------	-------	----	--	--

FIELD-POST ENVELOPE.

70.	On grey,	black	8		
-----	----------	-------	---	--	--

Note.—Substituted December 15, 1871, by the stamps of the German Empire.

NORWAY.

Arms; FREIMARKE at top.

54.	4 skilling,	rect.	blue	75	5
-----	-------------	-------	------	----	---

Head.

56.	2 s.,	rect.	yellow	15	4
	3 "	"	lilac	20	4
	4 "	"	blue	15	4
	8 "	"	lake	30	3

Arms; NORGE at top.

63.	4 s.,	rect.	blue	10	2
	8 "	"	rose	20	3
	24 "	"	brown	60	5
65.	2 "	"	yellow	8	4
66.	3 "	"	lilac	15	10

numeral on each side of SKILL.

67.	2 s.,	rect.	yellow	8	3
	3 "	"	lilac	8	4
	4 "	"	blue	10	2
	8 "	"	rose	25	3
68.	1 "	"	black	5	3

Numeral in post-horn.

72.	3 s.,	rect.	[129] rose	8	1
	4 "	"	violet	10	4
73.	1 "	"	green	5	3
	2 "	"	blue	6	3
	7 "	"	brown	15	5

POSTAL CARDS.

72.	3 s.,	rect.	[129] rose	8	
74.	2 "	"	blue	5	

ENVELOPES.

72.	3 s.,	rect.	[129] rose	8	
73.	2 "	"	blue	5	

FOR PRIVATE OFFICES.

Bergen.

66.	Rectangular,	brown	5		
68.	2 s.,	rect.	rose	10	
70.	2 "	[130]	red	8	

Drammen.

68.	1 s.,	rect.	[131] blue	15	
	1 "	[131]	on rose,		
			—	15	
	1 "	[131]	violet	25	
69.	1 s.,	obl.	yellow	20	
	2 "	"	rose	25	
	2 s.,	rect.	lilac	10	
70.	2 "	"	green	15	
72.	2 "	"	white	10	
74.	1 "	"	rose	6	
	4 "	"	yellow	15	

Drontheim.

65.	Square,	bistre	15		
	"	brown	5		
72.	$\frac{1}{2}$ s.,	rect.	blue	5	
	1 "	"	[132] rose	6	
	2 "	"	green	8	

NOVA SCOTIA.

57.	1 penny, sq. brown-red	1.00	50
	3 pence, diamond		
	blue	30	10
	6 " green	1.25	30
	1 shilling, diamond		
	violet	6.50	5.00
60.	1 cent, rect. black	8	5
	5 cents, rect. blue	15	4
	8½ " green	50	30
	10 " red	30	8
	12½ " black	30	8
63.	2 " mauve	10	5

Note.—Substituted July 1, 1868, by the stamps of Canada.

OLDENBURG.

On color.

52.	1-10 thaler, rect. blue	50	5
	1-15 " rose	60	15
	1-10 " yellow	1.00	15
55.	½ silbergroschen, rect. green	75	40
60.	½ groschen, rect.		
	blue	30	25
	rose	50	5
	yellow	75	30
	yellow	75	50

On white.

61.	½ g., rect. orange	25	15
	¾ " green	30	15
	¾ " brown	30	15
	1 " blue	25	10
	2 " red	75	40
	3 " yellow	1.00	50
62.	½ g., oval green	4	3
	¾ " orange	5	3
	1 " rose	6	3
	2 " blue	8	5
	3 " stone	10	5

ENVELOPES.

60.	½ g., oval brown	25	20
	1 " blue	30	15
	2 " rose	40	20
	3 " yellow	50	30
62.	½ " orange	6	5
	1 " rose	8	6
	2 " blue	10	10
	3 " brown	15	15

FIELD-POST ENVELOPE.

66.	On grey, black	20
-----	----------------	----

Note.—Substituted January 1, 1868, by the stamps of the North German Confederation.

ORANGE FREE STATE.

68.	1 penny, rect. [133] dark-orange	6	4
-----	----------------------------------	---	---

68.	6 pence, rect. rose	30	6
	1 shilling, rect. yellow	50	15

PACIFIC STEAM NAVIGATION COMPANY.

57.	1 real, obl. blue		
	2 reales, obl. carmine		
58.	1 r., obl.		
	2 " blue		
	2 " brown		
63.	1 " green		
	1 " yellow		
	2 " green		
	2 " yellow		

* * * The last four were never issued for public use.

Note.—Substituted February 26, 1858, by the stamps of Chili, Peru, &c.

PARAGUAY.

70.	1 real, rect. [134] rose	30	25
	2 reales, rect. [135] blue	50	30
	3 " [135] black	75	50

PARMA.

STATI PARMA *at top; on white.*

52.	5 centesimi, rect. yellow	1.00	30
	10 " black	10	8
	15 " red	75	15
	25 " brown	75	25

On color.

52.	40 c., rect. blue	60	25
57.	5 " yellow	10	8
	15 " rose	25	8
	25 " violet	50	10

DU C DI PARMA *at top.*

57.	25 c., rect. brown	15	15
58.	40 " blue	25	15
59.	15 " red	12	15

NEWSPAPER-TAX STAMPS.

54.	9 c., oct. blue	15	10
57.	6 " rose	15	25

Provisional Government.

59.	5 c., oct. green	15	40
	10 " brown	15	40
	20 " blue	15	25
	40 " red	25	25
	80 " yellow	50	1.00

Note.—Substituted May 18, 1860, by the stamps of Sardinia.

PERU.

Arms an shield; P of PORTE touching frame.

58.	1 dinero, sq. blue		30
-----	--------------------	--	----

58.	1 peseta, sq.	rose	75	
	$\frac{1}{2}$ peso, sq.	buff		
<i>r does not touch frame which is of double-ruled lines.</i>				
58.	1 d., sq.	blue	1.25	
	1 p., sq.	rose	1.50	
<i>spandrels of unbroken zigzags.</i>				
60.	1 d., sq.	blue	25	
	1 p., sq.	rose	50	
<i>Embossed.</i>				
63.	1 d., sq.	red	15	5
	1 p., sq.	brown	15	10
<i>Llamas.</i>				
66.	5 centavos, rect.			
		green	15	8
	10	red	25	6
	20	brown	50	12
<i>Embossed.</i>				
68.	1 d., sq.	green	15	4
70.	5 c., sq. [137]	red	20	15
72.	1 p., sq.	orange	50	10
73.	2 c., rect. [138]	blue	8	8
<i>Arms in oval.</i>				
UNPAID-LETTER STAMPS.				
74.	5 c., rect.	vermilion	15	12
	10	orange	30	15
	20	blue	60	20
	50	brown	1.50	25

PHILIPPINE ISLANDS.*Head in pearled oval.*

54.	5 cuartos, rect.			
		orange	10.00	
	10	carmine	3.75	
	1 real, rect.	blue	6.00	
	2 reales, rect.	green	5.25	
<i>Head in dotted circle.</i>				
54.	5 c., rect.	red		
<i>Laureated head; circle touches labels.</i>				
59.	5 c., rect. [139]	red	3.25	2.50
	10	pink	1.00	30
<i>circle does not touch labels.</i>				
63.	5 c., rect.	vermilion	75	
	10	pink	4.50	
	1 r., rect.	violet	4.50	
	2	blue	4.50	
<i>CORREOS at top.</i>				
63.	1 r. plata fuerte, rect.			
		bluish	1.25	60
	1	green	1.00	60
<i>Head to left in oval.</i>				
64.	$3\frac{1}{2}$ centimos, rect.			
		black	25	15
	$6\frac{1}{2}$	green	25	10
	$12\frac{1}{2}$	blue	50	10
	25	red	75	25

Surcharged HABILITADO POR LA NATION.

69.	1 r. p. f., rect.	bluish		
-----	-------------------	--------	--	--

69.	1 r. p. f., rect.	green	1.00	75
	$3\frac{1}{2}$ c., rect.	black	60	50
	$6\frac{1}{2}$ "	green	60	30
	$12\frac{1}{2}$ "	blue	75	30
	25	red	1.00	60
<i>Head of Liberty.</i>				
70.	12 c. de peseta, rect.			
		rose		
	5 c. de escudo, rect.			
		blue	75	30
	10	green	75	20
	20	brown	1.00	30
	40	rose	1.25	60
<i>Head of king.</i>				
72.	12 c. de p., rect.	rose	40	
	18	blue	50	
	62	lilac	60	30
	1 p. & 25 c., rect.	buff	75	
<i>Same as 1869.</i>				
72.	5 c., rect.	vermilion	50	1.00
	1 r., rect.	violet		
	2 r. p. f., rect.	red		3.00
73.	10 c., rect.	pink		
	1 r. p. f., rect.			
		on blue, green		2.50
	2 r., rect.	blue		
<i>Figure of Liberty.</i>				
74.	62 c. de p., rect.	rose	50	

POLAND.

60.	10 kopecs, rect.	rose & blue	30	10
-----	------------------	-------------	----	----

ENVELOPES.*Without lettering at bottom.*

58.	$\frac{1}{2}$ kopec, rect.	red		
<i>With lettering at bottom.</i>				
58.	$\frac{1}{2}$ k., circ.	red		
60.	3	blue	18	
	10	black	50	
<i>Note.—Substituted February 13, 1865, by the stamps of Russia.</i>				

PORTUGAL.*Head of Queen.*

53.	5 reis, oct.	brown	30	30
	25	blue	40	8
	50	green	50	50
	100	lilac	60	1.00
<i>Head to right; straight hair.</i>				
55.	5 r., oct. [140]			
		chocolate		18
	25	blue	1.00	12
	50	green	50	50
	100 r., rect.	lilac	60	1.00
<i>curled hair.</i>				
56.	5 r., oct. [140]	brown	12	8
	25	blue	25	6
58.	25	rose	10	5
<i>Head to left in various frames.</i>				
62.	5 r., oct.	brown	6	4



148



149



150



151



152



153



154



155



156



157



158



159



160



161



162



163



164



165

62.	10 r., rect. [141]	yellow	8	5
	25 "	rose	15	6
	50 "	green	20	10
	100 "	lilac	30	15
<i>Head in oval; labels with curved ends.</i>				
66.	5 r., rect.	black	4	4
	10 "	yellow	8	5
	20 "	ochre	8	4
	25 "	rose	10	4
	50 "	green	20	15
	80 "	orange	25	10
	100 "	lilac	30	8
	120 "	blue	30	4
70.240	"	mauve	60	25
<i>labels with straight ends.</i>				
71.	5 r., rect.	black	4	4
	10 "	yellow	5	4
	20 "	ochre	8	5
	25 "	rose	10	5
	50 "	green	12	10
	80 "	orange	15	10
	100 "	lilac	18	10
	120 "	blue	30	4
73.240	"	mauve	50	15

PORTUGUESE INDIES.

72.	10 reis, rect. [142]	black	10	
	20 "	red	15	
	40 "	blue	30	
	100 "	green	60	
	200 "	yellow	1.00	
	300 "	violet	1.50	
	600 "	—	3.00	
	900 "	—	4.00	

PRINCE EDWARD ISLAND.

60.	1 penny, rect.	buff	5	4
	2 pence, rect.	rose	15	8
	3 "	blue	25	8
	6 "	green	50	15
	9 "	lilac	60	15
69.	4 "	[143] black	25	15
70.	4 "	[144] brown	25	20
72.	1 cent, rect. [145]	orange	5	4
	2 cents, rect.	blue	8	5
	3 "	[146] rose	10	4
	4 "	[147] green	12	5
	6 "	[149] black	10	10
	12 "	lilac	30	20

Note.—Substituted July 1, 1873, by the stamps of Canada.

PRUSSIA.

Head to right; on color.

50.	1 silbergroschen,	rect. rose	10	4
	2 "	blue	10	3
	3 "	yellow	10	3

<i>on white.</i>				
50.	6 pfennige, rect.	red	8	5
56.	4 "	green	8	8
<i>smaller-appearing head; solid ground.</i>				
57.	1 s., rect.	rose	30	5
	2 "	blue	40	8
	3 "	yellow	50	3
<i>ground of crossed lines.</i>				
58.	4 p., rect.	green	30	5
	1 s., rect.	rose	25	3
	2 "	blue	25	3
	3 "	yellow	15	3
<i>Arms.</i>				
61.	4 p., oct.	green	3	3
	6 "	orange	4	3
	1 s., oval	rose	5	2
	2 "	blue	5	2
	3 "	stone	5	2
65.	3 p., oct.	mauve	3	3
67.	1 kreuzer, oct.	green	4	3
	2 "	orange	5	5
	3 "	rose	5	3
	6 "	blue	5	3
	9 "	stone	5	3

REGISTRATION STAMPS.

66.	10 s., obl.	rose	50	5
	30 "	blue	1.25	8

ENVELOPES.

Head; with silk threads.

51.	1 s., oval	rose	10	12
	2 "	[150] blue	15	12
	3 "	yellow	15	12
	4 s., oct.	brown	50	40
	5 "	[151] lilac	50	25
	6 "	green	60	50
	7 "	red	60	50

with superscription.

56.	1 s., oval	rose	15	6
	2 "	[150] blue	20	6
	3 "	yellow	25	6
	4 s., oct.	brown		

Arms; inscription above stamp.

61.	1 s., oval	rose	12	10
	2 "	blue	20	10
	3 "	stone	25	10

inscription across stamp.

62.	1 s., oval	rose	5	2
	2 "	blue	10	3
	3 "	brown	12	2

67.	1 k., oct.	green	10	3
	2 "	orange	8	8
	3 "	rose	8	3
	6 "	blue	10	5
	9 "	brown	15	3

68.	3 p., oct.	mauve	30	
	6 "	vermilion	50	

FIELD-POST ENVELOPES.

66.	On buff, grey, and white, black	8
-----	---------------------------------	---

Note.—Substituted January 1, 1868, by the stamps of the North German Confederation.

QUEENSLAND.

61.	1 penny, rect.	lake	15	8
	2 pence, rect.	blue	10	3
	3 “	brown	15	5
	6 “	green	25	3
	1 shilling, rect.	violet	75	20
64.	1 p., rect.	orange	6	3
	4 “	lilac	20	5
	1 s., rect.	brown-grey	60	8
	5 shillings, rect.	pink	2.25	40
73.	1 s., rect.	claret	50	5

REGISTERED-LETTER STAMP.

61.	Rectangular, yellow	30	8
-----	---------------------	----	---

REUNION ISLAND.

52.	15 centimes, rect.	blue	1.50
	30 “	—	1.50

Note.—Substituted January 1, 1860, by the stamps of the French Colonies.

ROMAGNA.

59.	$\frac{1}{2}$ bajocco, rect.	lemon	15	30
	1 “	grey	15	30
	2 bajocchi, rect.	yellow	15	15
	3 “	green	15	50
	4 “	brown	15	10
	5 “	lilac	15	15
	6 “	green	15	
	8 “	rose	15	
	20 “	blue	20	

* * * The 6 b. was never issued for public use.

Note.—Substituted May 18, 1860, by the stamps of Sardinia.

ROMAN STATES.

52.	$\frac{1}{2}$ bajocco, obl.-oval	grey	8	5
	1 “	green	5	3
	2 bajocchi, obl.	—	3	3
	3 b., obl.-oval	buff	5	3
	4 b., circ.	yellow	18	5
	5 b., rect.	rose	8	2
	6 b., oct.	grey	10	5
	7 “	blue	20	5
	8 “	white	10	3
	50 b., obl.	blue	1.00	40
	1 scudo, obl. [152]	red	75	75
62.	$\frac{1}{2}$ b., obl.-oval	violet	5	5

64.	$\frac{1}{2}$ b., obl.-oval	olive	5	5
67.	$\frac{2}{3}$ centesimi, obl.	green	3	3
		grey	5	4
		blue	10	5
	3 c., obl.-oval	red	4	3
	5 “	—	—	—
	10 c., oct. [153]	red	4	3
	20 c., circ.	crimson	20	3
	40 c., oct.	yellow	8	5
	80 c., obl.-oval	rose	30	5
69.	20 c., circ.	solferino	5	3

Note.—Substituted in 1871? by the stamps of Italy.

ROUMANIA.

Arms.

62.	3 parale, oct.	yellow	15	
	6 “	red	30	10
	30 “	blue	50	8

Head to right in oval.

65.	2 p., rect.	orange	6	
	5 “	blue	3	10
	20 “	red	5	8

Head in circle.

66.	2 p., rect. [154]	yellow	3	3
	5 “	blue	5	
	20 “	rose	3	4

68.	2 bani, rect.	orange	3	4
	4 “	blue	8	4
	18 “	rose	20	4

Head in oval; without beard.

69.	5 b., rect.	orange	8	5
	10 “	blue	8	3
	15 “	[155] red	10	3
	25 “	blue & orange	15	3
	50 “	red & blue	25	5

Same as 1868.

70.	3 b., rect.	mauve	5	3
-----	-------------	-------	---	---

Same as 1869; with beard.

71.	5 b., rect.	red	5	3
	10 “	[156] blue	15	10
	10 “	[156] yellow	8	3
	15 “	carmine	10	4
	25 “	brown	10	3
	50 “	red & blue	75	50

Same head in circle.

72.	1 $\frac{1}{2}$ b., rect.	olive	2	2
	3 “	green	3	2
	5 “	bistre	5	3
	10 “	blue	8	3
	15 “	brown	10	4
	25 “	orange	15	4
	50 “	rose	25	8

POSTAL CARDS.

73.	5 b., oct., blue on	white	40
	5 “	— on brown	8
	5 “	— on buff	5



166



167



168



169



170



171



172



173



174



175



176



177



178



179



180

REPLY-PAID POSTAL CARDS.

73.	10 b., oct.	blue on white	60	
	10	" — on brown	12	
	10	" — on buff	8	

WRAPPERS.

70.	1½ b., rect.	[157] green	8	3
71.	1½ "	[158] yellow	3	3

RUSSIA.

57.	10 kopecs, rect.	brown	20	2
58.	20 "	blue	40	3
	30 "	rose	50	5
64.	1 kopec, rect.	yellow	4	3
	3 "	green	8	3
	5 "	lilac	10	3

POSTAL CARDS.

72.	On white,	black	5	
	3 k., oval	brown	8	
	5 "	[159] green	10	

ENVELOPES.

48.	10 k., circ.	black	25	10
	20 "	blue	50	
	30 "	rose	75	
69.	10 k., oval [160]	brown	20	8
	20 "	blue	40	
	30 "	rose	50	
70.	5 k., circ. [161]	—	15	

FOR SPECIAL OFFICES.

(See Appendix A.)

RUSSIAN STEAM NAVIGATION COMPANY.

64.	6 kopecs, sq.	blue	30	
	<i>Steamship on white ground.</i>			
65.	Rectangular,	red	15	
	"	blue	50	
	<i>Numeral,</i>			
68.	1 kopec, rect.	brown	5	
	3 k., rect.	green	8	6
	5 "	blue	10	
	10 "	rose & green	25	15
	<i>Steamship on colored ground.</i>			
69.	Rectangular,	brown	8	
	"	[162] blue	30	

ST. CHRISTOPHER.

70.	1 penny, rect.	rose	6	
	6 pence, rect.	green	30	5

ST. HELENA.

57.	6 pence, rect.	blue	30	8
63.	1 penny, rect.	red	6	5
	4 p., rect.	carmine	20	10

64.	1 shilling, rect.	green	50	10
68.	2 p., rect.	yellow	10	8
	3 "	purple	15	12
	5 shillings, rect.	orange	2.50	75

ST. LUCIA.

50.	Rectangular,	red	25	
	"	blue	75	50
	"	green	1.00	75
63.	"	lake	15	
	"	slate	50	
	"	emerald	60	
65.	"	black	6	5
	"	yellow	20	8
	"	violet	30	10
	"	orange	50	10

ST. THOMAS & PRINCE ISLANDS.

70.	5 reis, rect.	black	8	
	10 "	orange	10	
	20 "	[164] bistre	15	
	25 "	red	20	
	50 "	green	50	
	100 "	mauve	60	

ST. VINCENT.

61.	1 penny, rect.	lake	10	6
	6 pence, rect.	green	30	8
66.	4 "	blue	20	10
	1 shilling, rect.	violet-black	60	15
		yellow	20	10
69.	4 p., rect.	duill-blue	60	15
	1 s., rect.	red-brown	00	12
71.	1 p., rect.	black	6	5
	1 s., rect.	lake	50	15

SANDWICH ISLANDS.

Numeral in fancy frame; H. I. & U S. at top.

52.	13 cents, rect.	[165] blue		
	<i>HAWAIIAN POSTAGE at top.</i>			
52.	2 c., rect.	blue		
	5 "	—		
	13 "	[166] —		
	<i>Head in rectangle.</i>			
53.	5 c., rect.	blue	40	18
	13 "	[167] red	75	60
	<i>Numeral; on blue.</i>			
59.	1 cent, rect.	blue	2.25	
	2 c., rect.	black	2.50	75
	<i>Head in rectangle.</i>			
62.	2 c., rect.	rose	25	18
	<i>Numeral; on blue.</i>			
63.	1 c., rect.	black	18	

63.	2 c., rect.	black	75	
		<i>on white.</i>		
64.	1 c., rect.	black	10	
	2 "		15	
		<i>Head in oval.</i>		
64.	2 c., rect.	vermillion	10	5
		<i>Numeral; on white.</i>		
65.	1 c., rect.	blue	10	
	2 "		12	
		<i>on blue; HAWAIIAN POSTAGE on left.</i>		
65.	5 c., rect.	blue	30	20
		<i>Head in oval.</i>		
66.	5 c., rect. [168]	blue	12	8
		<i>Numeral; INTER-ISLAND on left.</i>		
67.	5 c., rect.	blue	25	25
		<i>Head in oval.</i>		
71.	1 c., rect. [169]	violet	4	5
	6 "	[170] green	15	5
	18 "	[171] flesh	40	12

SALVADOR.

67.	$\frac{1}{2}$ real, obl.	blue	18	15
	1 "	vermillion	30	10
	2 reales, obl.	green	60	10
	4 "	brown	1.00	30

SARAWAK.

		<i>Head to right.</i>		
69.	3 cents, rect. [172]	brown	20	15
		<i>Head to left.</i>		
71.	3 c., rect. [173]	brown	8	12

SARDINIA.

		<i>Profile in solid disk.</i>		
51.	5 centesimi, rect.			
		black	1.25	1.00
	20 "	blue	1.25	15
	40 "	rose	1.25	1.25
		<i>Embossed.</i>		
53.	5 c., rect.	green	75	1.00
	20 "	blue	50	15
	40 "	pink	75	75
		<i>Profile on white disk.</i>		
54.	5 c., rect.	green	1.00	75
	20 "	blue	75	15
	40 "	crimson	1.25	75
		<i>inscription in white.</i>		
58.	5 c., rect.	green	4	3
	10 "	brown	3	3
	20 "	blue	2	3
	40 "	carmine	2	3
	80 "	orange	5	6
60.	3 lire, rect.	bronze	10	30
63.	15 c., rect.	blue	10	10

NEWSPAPER STAMPS.

60.	1 centesimo, rect.	black	2	3
-----	--------------------	-------	---	---

60.	2 c., rect.	black	5	10
62.	2 "	buff	5	5
		<i>Note.—Substituted February 12, 1863, by the stamps of Italy.</i>		

SAXONY.

		<i>Numeral in square.</i>		
50.	3 pfennige, sq.	red	75	50
		<i>Head to right.</i>		
51.	$\frac{1}{2}$ neugroschen, rect.			
		grey	1.00	5
		" rose	60	3
		" blue	75	5
		" yellow	75	5
		<i>Arms.</i>		
54.	3 p., rect.	green	15	3
		<i>Head to left.</i>		
55.	$\frac{1}{2}$ n., rect.	grey	8	3
	1 "	rose	10	3
	2 "	blue	15	3
	3 "	yellow	25	2
58.	5 "	red	30	5
	10 "	blue	60	15
		<i>Embossed arms.</i>		
63.	3 p., rect.	green	3	3
	$\frac{1}{2}$ n., rect.	orange	2	3
	1 n., oval	rose	2	2
	2 "	blue	3	3
	3 "	brown	3	3
	5 "	lilac	3	4

ENVELOPES.

		<i>Head; inscription on left.</i>		
59.	1 n., oval	rose	25	10
	2 "	blue	30	12
	3 "	yellow	50	15
	5 "	violet	50	25
	10 "	green	1.00	60
		<i>inscription on right.</i>		
62.	1 n., oval	rose	30	12
	2 "	ultramarine	50	20
	3 "	yellow	75	25
	5 "	violet	75	40

Arms.

63.	1 n., oval	rose	8	3
	2 "	blue	12	5
	3 "	brown	15	4
	5 "	violet	25	15
65.	$\frac{1}{2}$ n., oct.	orange	5	3

FIELD-POST ENVELOPE.

66.	On green,	black	40	
		MONEY-ORDER ENVELOPES.		
65.	On green,	black	25	
	On yellow,		12	

Note.—Substituted January 1, 1868, by the stamps of the North German Confederation.

SCHLESWIG.

64.	1 $\frac{1}{2}$ schilling, oval	green	5	4
-----	---------------------------------	-------	---	---

64.	4 schillinge, oval	rose	8	6
65.	$\frac{1}{2}$ s., oval	green	4	3
	$1\frac{1}{2}$ "	mauve	5	4
	$1\frac{1}{8}$ "	rose	5	3
	2 "	blue	5	4
	4 "	bistre	5	4

Note.—Substituted January 1, 1868, by the stamps of the North German Confederation.

SCHLESWIG-HOLSTEIN.

50.	1 schilling, rect.	blue	30	
	2 schillinge, rect.	rose	30	
65.	$\frac{1}{2}$ s., oval	—	4	3
	$1\frac{1}{2}$ "	green	5	3
	$1\frac{1}{2}$ "	mauve	5	4
	2 "	blue	5	4
	4 "	bistre	8	6

Note.—Substituted November 1, 1865, by the stamps of Holstein and Schleswig.

SERVIA.

Profile in circle; with beard.

66.	1 para, rect.	green	4	
	2 paras, rect.	brown	4	
	10 "	orange	8	
	20 "	rose	10	8
	40 "	blue	15	10

Arms.

66.	1 p., rect.	green	5	
	2 "	brown	10	

Profile in circle; without beard.

69.	1 p., rect.	yellow	3	
	10 "	[174] brown	5	5
	15 "	orange	6	5
	20 "	blue	8	5
	25 "	rose	10	5
	35 "	green	15	10
	40 "	violet	20	8
	50 "	green	25	12
73.	2 "	black	4	

POSTAL CARD.

73.	10 p., rect.	mauve	5	
-----	--------------	-------	---	--

REPLY-PAID POSTAL CARD.

73.	20 p., rect.	mauve	10	
-----	--------------	-------	----	--

SHANGHAI.

Dragon in rectangle.

65.	1 candareen, rect.	blue	8	
	2 candareens, rect.	black	10	
	3 "	chocolate	15	
	4 "	yellow	25	
	6 "	vermillion	25	
	8 "	green	30	

65.	12 ca., rect.	red-brown	60	
	16 "	red	40	

Dragon in various frames.

66.	2 cents, rect.	rose	8	
	4 "	mauve	15	
	8 "	blue	25	
	16 "	green	50	
	1 ca., rect.	brown	6	
	3 "	orange	12	
	6 "	grey	20	
	12 "	grey-brown	40	

Surcharged.

73.	1 ca., rect.	rose	15	
	1 "	mauve	15	
	1 "	blue	18	

POSTAL CARDS.

73.	On white,	mauve	10	
74.	1 ca., rect.	—	8	

SICILY.

59.	$\frac{1}{2}$ grano, rect.	orange	10	30
	1 "	olive	10	5
	2 grana, rect.	blue	10	5
	5 "	red	10	15
	10 "	blue	10	10
	20 "	grey	15	15
	50 "	brown	50	

Note.—Substituted April 1, 1861, by the stamps of the Neapolitan Provinces.

SIERRA LEONE.

61.	6 pence, rect.	lilac	30	15
72.	1 penny, rect.	red	6	5
	3 p., rect. [175]	yellow	15	10
	4 "	blue	20	15
	1 shilling, rect.	green	50	15
73.	2 p., rect.	magenta	10	10

SOUTH AFRICAN REPUBLIC.

70.	1 penny, rect.	red	8	6
	3 pence, rect.	mauve	15	
	6 "	[176] blue	25	6
	1 shilling, rect.	green	50	8
71.	1 p., rect.	black	8	6

ENVELOPES.

G. P. K. 1869 in center.

69.	Circular,	black		
	Z. A. R. 69 in center.			
69.	Circular,	black	60	

Arms.

72.	6 p., rect. [176]	blue	30	
		white upper corners.		
74.	6 p., rect.	blue	30	

SOUTH AUSTRALIA.

POSTAGE at top.

55.	1 penny, rect.	green	6	3
-----	----------------	-------	---	---

55.	2 pence, rect.	red	25	10
	6 " "	violet	30	15
	1 shilling, rect.	yellow	1.50	30
60.	2 p., rect.	orange	10	4
	SOUTH AUSTRALIA at top.			
63.	9 p., rect. [177]	grey	60	12
	Same as 1855.			
64.	1 s., rect.	brown	50	3
	Same as 1863.			
66.	10 p., rect.	blue & orange	75	15
67.	4 " "	violet	20	5
	10 " "	blue & yellow	50	10
	2 shillings, rect.	rose	1.00	15
	Same as 1855.			
68.	6 p., rect.	blue	30	3
	Same as 1863.			
69.	2 p., rect. [178]	orange	10	2
	10 " "	black & yellow	50	10
70.	3 " "	red & blue	50	30
71.	3 " "	black & —	15	4
72.	9 " "	[177] mauve	50	10

**SPAIN.
Kingdom.**

Profile in various frames; dated.

50.	6 cuartos, rect.	black	50	5
	12 " "	lilac	2.25	75
	5 reales, rect.	red	1.75	40
	6 " "	blue	5.50	3.00
	10 " "	green	3.00	1.25
51.	6 cu., rect.	black	50	5
	12 " "	lilac	3.75	75
	2 r., rect.	red	13.00	10.00
	5 " "	rose	2.00	30
	6 " "	blue	9.50	2.75
	10 " "	green	3.25	60
52.	6 cu., rect.	rose	50	5
	12 " "	violet	3.75	75
	2 r., rect.	red	13.00	10.00
	5 " "	green	2.00	10
	6 " "	blue	9.50	2.50
53.	6 cu., rect.	carmine	50	5
	12 " "	violet	3.75	75
	2 r., rect.	scarlet	13.00	9.00
	5 " "	green	2.25	25
	6 " "	blue	9.50	2.75
	<i>Arms; not dated.</i>			
54.	2 cu., rect.	green	4.75	2.75
	<i>dated.</i>			
54.	4 cu., rect.	rose	50	5
	6 " "	carmine	50	5
	1 real, rect.	blue	3.75	10
	1 " "	black-blue	3.75	10
	2 r., rect.	scarlet	3.25	3
	5 " "	green	3.25	10
	6 " "	blue	4.75	2.25

***The 1 r. blue was never issued for public use.

Profile in beaded circle; on blue.

55.	2 cu., rect.	green	1.75	30
	4 " "	carmine	50	5
	1 r., rect.	blue	75	10
	2 " "	violet	1.25	3
	<i>on rough white.</i>			
56.	2 cu., rect.	green	2.50	50
	4 " "	rose	75	5
	1 r., rect.	blue	1.50	10
	2 " "	violet-brown	2.50	5
	<i>on smooth white.</i>			
57.	2 cu., rect.	green	75	5
	4 " "	rose	30	3
	12 " "	orange	2.00	5
	1 r., rect.	blue	30	3
	2 " "	lilac	1.00	5

***The 12 c. was never issued for public use.

Profile to left; in circle.

60.	2 cu., rect.	green	15	5
	4 " "	orange	20	3
	12 " "	carmine	25	8
	1 r., rect.	blue	40	8
	2 " "	lilac	40	5
61.	19 cu., rect.	brown	1.75	1.50
	<i>in oval.</i>			
62.	2 cu., rect.	blue	8	8
	4 " "	red-brown	10	3
	12 " "	blue	25	10
	19 " "	rose	60	50
	1 r., rect.	chocolate	20	3
	2 " "	green	30	3
	<i>dated.</i>			
64.	2 cu., rect.	blue	15	
	4 " "	red	10	3
	12 " "	green	30	15
	19 " "	lilac	50	25
	1 r., rect.	brown	20	3
	2 " "	blue	30	3
	<i>not dated.</i>			
65.	2 cu., rect.	rose	15	
	4 " "	blue	8	3
	12 " "	rose & blue	20	15
	19 " "	— & brown	30	25
	1 r., rect.	green	15	5
	2 " "	lilac	25	5
	<i>in circle.</i>			
66.	2 cu., rect.	rose	10	5
	4 " "	blue	8	3
	12 " "	orange	20	8
	19 " "	brown	30	15
	10 centimos de escudo,			
	rect. green		30	15
	20 " "	lilac	25	5
	<i>in oval; dated.</i>			
66.	20 ce., rect.	lilac	30	5
	<i>not dated.</i>			
67.	2 cu., rect.	buff	10	8



181



182



183



184



185



186



187



188



189



190



191



192



193



194



195



196



197



198



199



200

67.	4 cu., rect.	blue	8	3
	12 "	yellow	20	5
	19 "	rose	30	25
	10 c. de e., rect.	green	15	5
	20 "	lilac	25	3
	25 milésimos de e.,			
	rect. rose & blue		10	8
	50 m. de e., rect.	buff	10	3
68.	19 cu., rect.	brown		
69.	25 m. de e., rect.	blue	6	10
	50 "	" [181] lilac	12	3
	100 "	" brown	25	3
	200 "	" green	50	3

NEWSPAPER STAMPS.

67.	5 m. de e., rect. [179]	green	5	3
	10 "	" [180] brown	5	3

OFFICIAL STAMPS.

54.	½ onza, rect.	yellow	3	
	1 "	rose	3	
	4 onzas, rect.	green	5	
	1 libra, rect.	blue	8	
55.	½ o., oval	yellow	8	
	1 "	rose	3	
	4 "	green	5	
	1 l., oval	blue	3	

FOR SPECIAL OFFICES.

Madrid.

52.	3 cu., rect.	bronze	10.00	7.00
53.	1 "	—	3.25	1.75
54.	2 "	—	—	—

* * * This last one was never issued for public use.

Republic.

Surcharged HABILITADO POR LA NATION in black and in blue.

68.	12 cu., rect.	orange	40	25
	19 "	rose	60	30
	19 "	brown	60	30
	10 c. de e., rect.	green	60	40
	20 "	lilac	40	25
	25 m. de e., rect.			
	rose & blue		50	30
	25 "	blue	60	40
	50 "	buff	60	30
	50 "	" [181] lilac	60	20
	100 "	" brown	60	40
	200 "	" green	60	30

Surcharged HABILITADO POR LA JUNTA REVOLUCIONARIA in black.

68.	20 m. de e., rect.	lilac		
-----	--------------------	-------	--	--

Surcharged H P N in blue.

68.	50 m. de e., rect.	buff		
-----	--------------------	------	--	--

Head of Spain.

70.	10 m. de e., rect.	rose	5	3
	25 "	lilac	6	4
	50 "	blue	8	2
	100 "	red	15	3

70.	200 m. de e., rect.	brown	25	3
	400 "	green	40	3
	1 e. & 600 m., rect.			
	lilac	1.50	30	
	2 escudos, rect.	blue	2.00	75
	12 cu., rect.	lake	40	5
	19 "	" [182] green	60	25

NEWSPAPER STAMPS.

Surcharged HABILITADO etc.

68.	5 m. de e., rect. [179]	green	40	20
	10 "	" [180] brown	60	20

Head of Spain.

70.	1 milésima de e.,			
	rect. violet		2	3
	2 m. de e., rect.	black	3	3
	4 "	bistre	4	3
	on buff.			

72.	1 m. de e., rect.	lilac	15	
	2 "	black	15	

Kingdom.

72.	6 c. de peseta, rect.			
	blue	15		
	10 "	lilac	10	8
	12 "	mauve	10	3
	25 "	brown	15	3
	40 "	buff	25	6
	50 "	green	30	3
	1 p., rect.	lilac	50	15
	4 pesetas, rect.	buff	1.75	30
	10 "	green	3.00	75
73.	5 c. de p., rect.	rose	4	3
	10 "	blue	5	3
	20 "	mauve	12	8
	40 "	blue	75	

* * * This last one was never issued for public use.

NEWSPAPER STAMPS.

72.	½ c. de p., sq.	blue	3	2
	2 c. de p., rect.	mauve	3	3
	5 "	green	4	5

Republic.

Figure of Liberty.

73.	2 c. de p., rect.	orange	3	3
	5 "	rose	5	3
	10 "	green	6	2
	20 "	black	10	6
	25 "	brown	15	5
	40 "	mauve	20	5
	50 "	blue	25	2
	1 p., rect.	violet	50	10
	4 "	brown	1.75	40
	10 "	lilac	3.50	75

Figure of Justice.

74.	2 c. de p., rect.	yellow	3	3
	5 "	purple	5	3
	10 "	blue	8	2
	20 "	green	10	6

74.	25 c. de p., rect.	brown	15	5	
	40	"	violet	20	5
	50	"	orange	25	3
	1 p., rect.	green	50	10	
	4	"	carmine	1.75	10
	10	"	black	3.50	60

NEWSPAPER STAMP.

73.	¼ c. de p., rect.	green	3	3
-----	-------------------	-------	---	---

LETTER-TAX STAMP.

73.	5 c. de p., rect.	black	5	4
-----	-------------------	-------	---	---

POSTAL CARD.

73.	5 c. de p., rect.	blue	8	
-----	-------------------	------	---	--

REPLY-PAID POSTAL CARD.

73.	10 c. de p., rect.	green	10	
-----	--------------------	-------	----	--

Carlist Government.

72.	1 r., rect.	blue	35	18
-----	-------------	------	----	----

74.	16 maravedis vellon,			
	rect.	rose	30	50

	1 r., rect.	mauve	30	25
--	-------------	-------	----	----

SPANISH WEST INDIES.

Profile in beaded circle; on blue.

55.	½ real plata fuerte,				
	rect.	blue	75	10	
	1	"	green	1.00	15
	2 reales p. f.,	rect.	red	1.00	25
	2y½	"	—	—	3.00

* This series was also used in the Philippine Islands from 1855 to 1863. *on rough white.*

56.	½ r. p. f., rect.	blue	1.00	15	
	1	"	green	2.25	50
	2	"	red	4.75	1.50

on smooth white.

57.	½ r. p. f., rect.	blue	10	2	
	1	"	green	12	5
	2	"	red	15	15
	2y½	"	—	1.25	50

Profile in oval.

64.	¼ r. p. f., rect.	black	30		
	½	"	green	12	5
	1	"	blue	25	8
	2	"	red	1.00	20

surcharged 66.

66.	½ r. p. f., rect.	black	30	
-----	-------------------	-------	----	--

Various designs; with date.

66.	5 centimos, rect.	lilac	20	12	
	10	"	blue	30	10
	20	"	green	50	10
	40	"	rose	75	50

67.	5	"	lilac	15	
-----	---	---	-------	----	--

	10	"	blue	25	10
--	----	---	------	----	----

	20	"	green	30	8
--	----	---	-------	----	---

	40	"	rose	75	50
--	----	---	------	----	----

68.	5	"	lilac	15	
-----	---	---	-------	----	--

	10	"	blue	25	5
--	----	---	------	----	---

	20	"	green	30	8
--	----	---	-------	----	---

	40	"	rose	60	40
--	----	---	------	----	----

69.	5 c., rect.	[183] rose	15		
	10	"	brown	15	5
	20	"	orange	30	5
	40	"	lilac	60	50

70.	5	"	[184] blue	15	
-----	---	---	------------	----	--

	10	"	green	30	5
--	----	---	-------	----	---

	20	"	brown	50	5
--	----	---	-------	----	---

	40	"	rose	60	30
--	----	---	------	----	----

71.	12 c. de peseta, rect.				
-----	------------------------	--	--	--	--

		lilac	10	8
--	--	-------	----	---

	25	" [185] blue	50	5
--	----	--------------	----	---

	50	" green	30	8
--	----	---------	----	---

	1 p., rect.	buff	50	30
--	-------------	------	----	----

73.	12½ c. de p., rect.	green	15	15
-----	---------------------	-------	----	----

	25	" mauve	30	10
--	----	---------	----	----

	50	" buff	50	10
--	----	--------	----	----

	1 p., rect.	red-brown	60	25
--	-------------	-----------	----	----

74.	12½ c. de p., rect.				
-----	---------------------	--	--	--	--

		brown	15	15
--	--	-------	----	----

	25	" blue	30	10
--	----	--------	----	----

	50	" lilac	50	10
--	----	---------	----	----

	1 p., rect.	rose	60	25
--	-------------	------	----	----

FOR SPECIAL OFFICES.

Puerto Rico.

General issues of 1868-9 surcharged HABILITADO POR LA NACION.

69.	5 c., rect.	lilac		
-----	-------------	-------	--	--

	5	" [183] rose		
--	---	--------------	--	--

	10	" blue		
--	----	--------	--	--

	10	" brown		50
--	----	---------	--	----

	20	" green		
--	----	---------	--	--

	20	" orange		50
--	----	----------	--	----

	40	" rose		
--	----	--------	--	--

	40	" lilac		
--	----	---------	--	--

STRAITS SETTLEMENTS.

East India stamps surcharged.

67.	3-2 cents, rect.	blue	10	
-----	------------------	------	----	--

	2	" brown	15	8
--	---	---------	----	---

	3	"	20	10
--	---	---	----	----

	4	"	20	18
--	---	---	----	----

	6	" orange	60	12
--	---	----------	----	----

	8	"	30	10
--	---	---	----	----

	12	" green	1.00	75
--	----	---------	------	----

	24	" rose	60	15
--	----	--------	----	----

	32	" orange	1.00	15
--	----	----------	------	----

Profile in various frames.

68.	2 c., rect.	brown	8	3
-----	-------------	-------	---	---

	4	" rose	10	3
--	---	--------	----	---

	6	" lilac	15	3
--	---	---------	----	---

	8	" orange	20	5
--	---	----------	----	---

	12	" [186] blue	30	3
--	----	--------------	----	---

	24	" green	50	3
--	----	---------	----	---

	32	" vermilion	1.50	8
--	----	-------------	------	---

	96	" slate	2.50	5
--	----	---------	------	---

72.	30	" [187] lake-rose	75	5
-----	----	-------------------	----	---

SUES MARITIME CANAL CO.

68.	1 centime, obl. [188]			
-----	-----------------------	--	--	--

	black	15	
--	-------	----	--

68.	5 centimes, obl.	green	15
20	"	blue	6
40	"	red	50

SURINAM.

73.	2½ cent, rect. [189]		
		rose	6
3	"	green	8
5	"	mauve	10
10	"	stone	15
25	"	blue	30
50	"	buff	60

SWEDEN.*Arms and crown on diaper ground.*

55.	3 skilling banco, rect.	green	60	30
4	"	blue	30	4
6	"	grey	75	15
8	"	yellow	60	15
24	"	red	60	25
58.	5 öre, rect.	green	5	3
9	"	violet	10	5
12	"	blue	12	2
24	"	yellow	20	3
30	"	brown	25	2
50	"	rose	50	3

Arms above value.

62.	3 ö., rect.	bistre	4	2
66.	17 "	mauve	15	3
20	"	vermillion	15	3

Numeral in circle.

72.	3 ö., rect.	bistre	4	3
5	"	green	5	3
6	"	mauve	6	2
12	"	blue	10	1
20	"	vermillion	15	4
24	"	orange	20	3
30	"	chocolate	30	3
50	"	rose	50	4

Crown in circle.

72.	1 riksdaler, rect.			
		blue & buff	75	5

OFFICIAL STAMPS.

74.	3 ö., obl.	bistre	6	5
5	"	green	8	5
6	"	mauve	10	8
12	"	blue	12	8
20	"	vermillion	15	8
24	"	orange	20	8
30	"	chocolate	25	10
50	"	rose	40	15
	1 krona, obl.			
		blue & buff	60	30

UNPAID-LETTER STAMPS.

74.	1 ö., rect.	black	4	3
3	"	rose	5	3
5	"	chocolate	8	3

74.	6 ö., rect.	orange	10	5
12	"	vermillion	12	5
20	"	blue	15	3
24	"	mauve	20	5
30	"	green	25	10
50	"	brown	40	10
	1 k., rect.	blue & buff	60	25

POSTAL CARDS.

72.	12 ö., obl.-oval [190]		
		blue	10
73.	6 "	mauve	6
10	"	carmine	8

REPLY-PAID POSTAL CARDS.

73.	12 ö., obl.-oval	mauve	10
20	"	carmine	15

OFFICIAL POSTAL CARDS.

74.	6 ö., obl.	lilac-brown	8
10	"	red	10

ENVELOPE.

72.	12 ö., obl.-oval [190]			
		blue	15	5

FOR SPECIAL OFFICES.**Stockholm.**

55.	Oblong,	black	15	5
62.	"	brown	25	10

SWITZERLAND.*White cross on red shield; on white.*

49.	4 centimes, obl.	black	2.50
5	"	—	1.00

50.	2½ rappen, rect.	ORDS	
		POST, —	50

2½	"	POSTE	
		LOCALE, —	50

on color.

50.	5 r., rect.	blue	60	10
10	"	yellow	60	5

on white.

51.	5 c., rect.	black		1.25
52.	5 r., rect.	blue	60	8

15	"	red	60	5
15 c., rect.		—		50

Full-faced figure of Liberty.

54.	5 r., rect.	brown	15	2
10	"	blue	25	2

15	"	rose	30	2
20	"	orange	40	2
40	"	green	50	5

	1 franc, rect.	lavender	60	25
62.	2 c., rect.	grey	15	15

Profile figure of Liberty.

62.	2 c., rect.	grey	3	2
3	"	black	4	3

5	"	brown	6	2
10	"	blue	8	2

20	"	yellow	10	2
30	"	vermillion	15	3

40	"	green	20	5
----	---	-------	----	---

62.	60 c., rect.	bronze	30	8
	1 f., rect.	gold	50	10
68.	10 c., rect.	rose	8	2
	25 "	green	10	3
	30 "	blue	15	3
	50 "	violet	25	3
74.	2 "	bistre	3	2
MONEY-ORDER CARDS.				
72.	20 c., obl.-oval	yellow	20	
	25 "	black	20	
	30 "	blue	25	
	40 "	green	25	
	50 "	—	30	
	50 "	violet	30	
	60 "	rose	40	
	75 "	carmine	50	
POSTAL CARDS.				
<i>Arms.</i>				
70.	5 c., oval	red	8	
	5 "	rose	15	
<i>Numeral.</i>				
73.	5 c., oval	rose	6	
74.	5 "	two sizes brown	5	
REPLY-PAID POSTAL CARD.				
74.	10 c., oval	brown	10	
INTERNATIONAL POSTAL CARD.				
74.	10 c., oval	rose	8	
OFFICIAL POSTAL CARD.				
74.	On white,	black		
ENVELOPES.				
67.	5 c., oval	bistre	6	3
	10 "	[191] rose	5	2
68.	25 "	green	12	3
	30 "	blue	15	3
74.	5 "	chocolate	5	3
WRAPPERS.				
71.	2 c., rect. [192]	red	5	
	5 "	—	6	
73.	2 c., oval [193]	rose	4	
	5 "	—	5	
74.	2 "	[193] stone	3	
FOR SPECIAL OFFICES.				
Basle.				
45.	2½ r., sq.	blue & red		1.00
Geneva.				
<i>On white.</i>				
44.	5 c., rect.	green		1.75
<i>On color.</i>				
44.	10 c., obl.	green		6.50
47.	5 c., rect.	—	2.25	1.00
ENVELOPE.				
45.	5 c., rect.	green		1.50
Winterthur.				
49.	2½ r., obl.	red & black		1.00
Zurich.				
<i>Vertical lines.</i>				
43.	4 r., rect.	black		1.00

43.	5 r., rect.	black		60
<i>Horizontal lines.</i>				
43.	4 r., rect.	black		1.25
	5 "	—		60

FOR PRIVATE OFFICES.

65.	Rigi-Kaltbad,	red		8
69.	Rigi-Schiedeck, [196]	various		5
70.	Maderanerthal, [194]	blue		5
70.	Rigi-Coulm, [195]	blue & rose		8
73.	Belalp,	various		5

TASMANIA.*Profile to right.*

53.	1 penny, rect.	blue	3.25	75
	4 pence, oct.	orange		75

Full-faced portrait.

58.	1 p., rect.	red	10	4
	2 "	green	15	3
	4 "	blue	15	3
60.	6 p., oct.	lilac	30	4
	1 shilling, oct.	orange	50	5

Profile to left.

70.	1 p., rect. [197]	rose	8	2
	2 "	green	15	3
	4 "	blue	18	15
	10 "	black	60	15
71.	3 "	brown	20	4
72.	9 "	blue	50	8
	5 shillings, rect.	mauve	3.00	1.25

TOLIMA.

67.	5 centavos, obl. [198]	black		
<i>Arms.</i>				
71.	5 c., rect.	brown		20
	10 "	blue		35
72.	50 "	[199] green		1.50
	1 peso, rect. [200]	red		3.00
73.	15 c., rect.	black		60
	20 "	blue		75

TRINIDAD.*On blued paper.*

51.	Rectangular,			
	"	brown-red		75
	"	violet		2.00
	"	blue		2.50
	"	black		
<i>On white.</i>				
54.	Rectangular,	brick		10
	"	violet		1.75
	"	blue		2.25
	"	black		



201



202



203



204



205



206



207



208



209



210



211



212



213



214



215



216

<i>Lithographed.</i>			
56.	Rectangular, blue		3.25
<i>Wood blocks.</i>			
58.	Rectangular, red	50	
	“ blue		3.00
	“ grey		2.50
<i>Engraved.</i>			
59.	4 pence, rect. violet	25	8
	6 “ green	30	5
	1 shilling, rect. blue-black		30
63.	Rectangular, carmine	6	3
64.	1 s., rect. mauve	60	8
69.	5 shillings, rect. [204] red-violet	3.00	50
72.	4 p., rect. slate	20	8
	1 s., rect. orange	50	5

TURKEY.

<i>Thougra and crescent.</i>			
63.	20 paras, rect. yellow	15	8
	1 piastre, rect. purple	20	10
	2 “ blue	50	15
	5 “ rose	75	25
<i>Crescent and star in oval.</i>			
65.	10 pa., rect. green	10	8
	20 “ yellow	8	5
	1 pe., rect. mauve	15	8
	2 “ blue	30	8
	5 “ lake	50	10
	25 “ orange	3.75	1.25
68.	10 pa., rect. lilac	5	3
	20 “ green	8	3
	1 pe., rect. yellow	12	3
	2 “ red	30	3
	5 “ blue	50	8
	25 “ dull-rose	2.75	1.00

UNPAID LETTER-STAMPS.*Same as letter-stamps of same dates.*

63.	20 pa., rect. brown	20	8
	1 pe., rect. ———	30	10
	2 “ ———	75	30
	5 “ ———	1.00	20
65.	20 pa., rect. ———	10	5
	1 pe., rect. ———	10	4
	2 “ ———	30	10
	5 “ ———	60	15
	25 “ ———	3.75	
<i>dark brown edges.</i>			
68.	20 pa., rect. brown	10	6
	1 pe., rect. ———	10	3
	2 “ ———	30	8
	5 “ ———	60	10
	25 “ ———	2.75	1.25

ENVELOPES.

70.	1 pe., oct. [202-3] yellow	15	
	60 pa., oct. brown	25	20
	3 pe., oct. orange	50	15
	6 “ violet	75	

FOR SPECIAL OFFICES.**Constantinople.**

65.	5 pa., rect. blue	6	
	20 “ green	4	
	40 “ rose	8	
70.	10 “ lilac	10	6
	1 pe., rect. yellow	20	6
UNPAID-LETTER STAMPS.			
66.	10 pa., obl. yellow	10	
	20 “ rose	18	
	1 pe., obl. red	30	
	2 “ blue	50	
70.	20 pa., rect. brown	20	12
	1 pe., rect. ———	20	6
NEWSPAPER STAMPS.			
65.	Circular, blue	10	
	“ red	10	
	“ white	15	

TURKS ISLAND.

67.	1 penny, rect. rose	6	4
	6 pence, rect. grey	30	20
	1 shilling, rect. slate	50	30

TUSCANY.*On blue.*

49.	1 quattrino, rect. black	75	30
	1 soldo, rect. yellow	1.00	50
	2 soldi, rect. red	9.00	6.50
	1 crazia, rect. lake	40	5
	2 crazie, rect. blue	50	5
	4 “ green	40	5
	6 “ [201] blue	40	5
	9 “ purple	1.25	10
	60 “ red-brown	7.00	4.75

On white.

49.	1 q., rect. black	50	15
	2 c., rect. blue	15	5
	4 “ green	3.00	4
	6 “ [201] blue	15	5
	9 “ yellow	60	50
56.	1 s., rect. red	30	5
	1 c., rect. purple	50	8

Provisional Government.

59.	1 centesimo, rect. [205] lilac	25	5
	5 centesimi, rect. green	25	5
	10 “ brown	30	4
	20 “ blue	40	4
	40 “ carmine	50	8
	80 “ red	1.00	15
	3 lire, rect. yellow		18.00

Note.—Substituted March 17, 1861, by the stamps of Sardinia.



217



218



219



220



221



222



223



224



225



226



227



228



229

UNITED STATES OF AMERICA.

47.	5 cents, rect.	brown	35	8
48.	10 "	black	1.25	35
<i>Various heads; U. S. at top.</i>				
51.	1 cent, rect.	blue	3	2
	3 c., rect.	red	3	2
	12 "	black	10	8
55.	10 "	green	8	3
56.	5 "	brown	15	15
57.	24 "	lilac	25	18
	30 "	orange	30	30
	90 "	blue	75	10

U. S. at bottom.

61.	1 c., rect.	blue	3	1
	3 "	rose	4	1
	5 "	straw		50
	10 "	green	15	12
	12 "	black	18	2
	24 "	violet	30	3
	30 "	orange	40	5
	90 "	blue	1.25	20
62.	5 "	brown	8	2
63.	2 "	black	4	1
68.	15 "	—	25	3

Various designs.

69.	1 c., circ. [206]	buff	3	2
	2 c., sq. [207]	brown	4	1
	3 "	[208] blue	5	1
	6 "	[209] —	10	2
	10 "	[210] orange	18	5
	12 "	[211] green	18	4
	15 "	[212] blue & brown	25	4
	24 "	[213] violet & green	40	18
	30 "	[214] rose & blue	50	20
	90 "	[215] black & carmine	1.50	40

Various profiles in oval

70.	1 c., rect.	blue	2	1
	2 "	brown	3	1
	3 "	[216] green	4	1
	6 "	rose	7	1
	11 "	brown	11	1
	12 "	purple	14	1
	15 "	orange	17	1
	24 "	violet	27	5
	30 "	black	33	4
	90 "	carmine	99	4
71.	7 "	[217] red	10	3

CARRIERS' STAMPS.

?	Rectangular,	blue		
	1 c., obl.	blue	20	25
	1 "	black	2 00	75
	1 "	red	4.00	3.00

NEWSPAPER STAMPS.

65.	5 c., rect.	blue	50	
	10 "	green	25	

65.	25 c., rect.	red	50
66.	5 " <i>white edge,</i>	blue	30

OFFICIAL STAMPS.

Dept. of Agriculture.

73.	1 c., rect.	orange	5
	2 "	—	5
	3 "	—	3
	6 "	—	3
	10 "	—	12
	12 "	—	8
	15 "	—	8
	24 "	—	12
	30 "	—	15

Executive.

73.	1 c., rect.	carmine	15
	2 "	—	20
	3 "	—	15
	6 "	—	18
	10 "	—	30

Dept. of the Interior.

73.	1 c., rect.	red	1
	2 "	—	1
	3 "	—	1
	6 "	—	1
	10 "	—	15
	12 "	—	4
	15 "	—	4
	24 "	—	5
	30 "	—	6
	90 "	—	10

Dept. of Justice.

73.	1 c., rect.	violet	5
	2 "	—	4
	3 "	—	3
	6 "	—	3
	10 "	—	6
	12 "	—	6
	15 "	—	6
	24 "	—	10
	30 "	—	12
	90 "	—	30

Navy Dept.

73.	1 c., rect.	blue	5
	2 "	—	5
	3 "	—	2
	6 "	—	3
	7 "	—	12
	10 "	—	6
	12 "	—	4
	15 "	—	6
	24 "	—	8
	30 "	—	10
	90 "	—	25

Post Office Dept.

73.	1 c., rect.	black	2
	2 "	—	2
	3 "	—	1
	6 "	—	1

73.	10 c., rect.	black	12
	12 "	—	6
	15 "	—	6
	24 "	—	6
	30 "	—	6
	90 "	—	12

Dept. of State.

73.	1 c., rect.	green	8
	2 "	—	6
	3 "	—	6
	6 "	—	6
	7 "	—	20
	10 "	—	15
	12 "	—	8
	15 "	—	10
	24 "	—	12
	30 "	—	18
	90 "	—	30

2 dollars, rect.

black & green

	5 "	— & —	
	10 "	— & —	
	20 "	— & —	

Treasury Dept.

73.	1 c., rect.	brown	1
	2 "	—	1
	3 "	—	1
	6 "	—	1
	7 "	—	5
	10 "	—	3
	12 "	—	5
	15 "	—	3
	24 "	—	6
	30 "	—	5
	90 "	—	5

War Dept.

73.	1 c., rect.	rose	2
	2 "	—	4
	3 "	—	2
	6 "	—	3
	7 "	—	15
	10 "	—	6
	12 "	—	6
	15 "	—	6
	24 "	—	10
	30 "	—	10
	90 "	—	30

POSTAL CARD.

73.	1 c., oval	brown	2
-----	------------	-------	---

ENVELOPES.

Note.— In the following description of these and the wrappers, I have used abbreviations for the colors of the papers as follows: *a*, amber; *b*, buff; *br*, brown; *l*, lemon; *m*, manilla; *w*, white.

Large oval.

53.	3 c., oval	<i>bw</i> red	10	4
	6 "	<i>bw</i> —	60	1.00
	6 "	<i>bw</i> green	50	1.00

55.	10 c., oval	<i>bw</i> green	50	25
-----	-------------	-----------------	----	----

Small oval; U. S. POSTAGE at bottom.

57.	1 c., oval	<i>bbr</i> blue	5	3
60.	3 "	<i>bw</i> red	10	3
	4 c., obl.	<i>bw</i> blue & —	1.00	75
	6 c., oval	<i>bw</i> —	1.50	2.00
	10 "	<i>bw</i> green	1.50	1.00

Value at sides.

61.	3 c., oval	<i>bw</i> rose	10	2
	6 "	<i>hw</i> —	20	20
	10 c., obl.-oval			
		<i>bw</i> green	15	6
	12 "	<i>b</i> brown & red	25	15
	20 "	<i>b</i> blue & —	50	50
	24 "	<i>b</i> green & —	60	50
	40 "	<i>b</i> black & —	1.00	75

U. S. POSTAGE at top.

63.	2 c., hexagonal			
		<i>bbr</i> black	20	5

U. S. POST at top.

64.	2 c., hexagonal			
		<i>bbr</i> black	4	3

Value at sides.

64.	3 c., oval	<i>bw</i> rose	5	1
	6 "	<i>bw</i> —	10	8
66.	3 "	<i>bw</i> brown	6	5
	6 "	<i>bw</i> purple	12	6
	9 c., obl.-oval	<i>b</i> yellow	12	8
	12 "	<i>b</i> brown	15	10
	18 "	<i>b</i> vermilion	25	15
	24 "	<i>b</i> blue	30	25
	30 "	<i>b</i> green	40	35
	40 "	<i>b</i> rose	50	40

Various heads.

70.	1 c., oval [218]			
		<i>brlw</i> blue	2	1
	2 "	[219]		
		<i>brlw</i> brown	4	1
	3 "	[220] <i>alw</i> green	2	1
	6 "	<i>alw</i> red	7	3
	10 "	[221]		
		<i>alw</i> brown	12	10
	12 "	[222] <i>alw</i> slate	15	8
	15 "	<i>alw</i> orange	18	15
	24 "	[223]		
		<i>alw</i> purple	30	25
	30 "	[224] <i>alw</i> black	35	30
	90 "	<i>alw</i> carmine	1.10	75
71.	7 "	[225] <i>l</i> vermilion	10	10

OFFICIAL ENVELOPES.

Post Office Dept.

73.	2 c., oval	black	10	4
	3 "	—	6	1
	6 "	—	15	3

War Dept.

73.	1 c., oval	red		
	2 "	—		
	3 "	—		5
	6 "	—		5
	10 "	—		



230



231



232



233



234



235



236



237



238



239



240



241



242



243



244



245



246

73.	12 c., oval	red		
	15 " "	—		
	24 " "	—		
	30 " "	—		

LETTER SHEET.

61.	3 c., oval on blue, rose		20	20
-----	--------------------------	--	----	----

WRAPPERS.

Small oval.

57.	1 c., oval <i>b m</i> blue		5	3
-----	----------------------------	--	---	---

U. S. POSTAGE *at top.*

63.	2 c., hexagonal			
-----	-----------------	--	--	--

b m black

			20	8
--	--	--	----	---

U. S. POST *at top.*

64.	2 c., hexagonal			
-----	-----------------	--	--	--

m black

			4	3
--	--	--	---	---

Various heads in oval.

70.	2 c., oval [219]	brown	3	2
-----	------------------	-------	---	---

71.	1 " [218]	<i>m</i> blue	2	1
-----	-----------	---------------	---	---

OFFICIAL WRAPPER.

War Dept.

73.	1 c., oval	red	5	2
-----	------------	-----	---	---

FOR SPECIAL OFFICES.

Brattleboro.

46.	5 c., obl.	buff		
-----	------------	------	--	--

New York.

45.	5 c., rect.	black	1.50	75
-----	-------------	-------	------	----

Providence.

47.	5 c., obl.	black		
-----	------------	-------	--	--

10 "

St. Louis.

46.	5 c., rect.	black		
-----	-------------	-------	--	--

10 "

UNITED STATES OF COLOMBIA.

Stars above and below shield.

62.	10 centavos, oct.	blue		
-----	-------------------	------	--	--

20 "

50 "

1 peso, oct.

Arms on shield; white ground.

63.	5 c., oct.	buff	30	18
-----	------------	------	----	----

10 "

20 "

50 "

on blue.

			1.00	1.00
--	--	--	------	------

			1.75	1.50
--	--	--	------	------

63. 10 c., oct.

20 "

50 "

colored ground.

64.	5 c., rect.	yellow	25	12
-----	-------------	--------	----	----

10 "

20 "

50 "

1 p., rect.

Arms and condor; in rectangle.

65.	1 centavo, rect.	rose	6	4
-----	------------------	------	---	---

in oval.

65.	5 c., rect.	yellow	25	12
-----	-------------	--------	----	----

65.	10 c., rect.	violet	30	12
-----	--------------	--------	----	----

	20 "	blue	60	12
--	------	------	----	----

	50 "	green	1.25	60
--	------	-------	------	----

	1 p., rect.	red	2.50	75
--	-------------	-----	------	----

Arms in various frames.

67.	5 c., oct.	yellow	15	12
-----	------------	--------	----	----

	10 c., rect.	lilac	30	12
--	--------------	-------	----	----

	20 "	blue	50	18
--	------	------	----	----

	50 "	green	1.25	60
--	------	-------	------	----

	1 p., rect.	red	2.50	75
--	-------------	-----	------	----

	5 pesos, rect.	green		3.00
--	----------------	-------	--	------

	10 "	[226] red		3.75
--	------	-----------	--	------

68.	5 c., rect. [227]	yellow	15	12
-----	-------------------	--------	----	----

	10 " [228]	mauve	30	8
--	------------	-------	----	---

69.	20 " [229]	blue	50	12
-----	------------	------	----	----

70.	5 " "	yellow	12	8
-----	-------	--------	----	---

	25 " [230]	blue	75	18
--	------------	------	----	----

	50 " [231]	green	1.25	60
--	------------	-------	------	----

	1 p., rect. [232]	flesh	2.50	75
--	-------------------	-------	------	----

	5 " [233]	green	10.00	3.25
--	-----------	-------	-------	------

	10 " [234]	red	20.00	4.00
--	------------	-----	-------	------

71.	2 c., rect.	brown	6	6
-----	-------------	-------	---	---

72.	1 c., hexagonal	green	5	4
-----	-----------------	-------	---	---

73.	1 " "	rose	4	4
-----	-------	------	---	---

74.	10 c., rect.	mauve	25	8
-----	--------------	-------	----	---

CARRIERS' STAMPS.

65.	2½ c., tria.	lilac	15	
-----	--------------	-------	----	--

69.	2½ " [235]	violet	10	8
-----	------------	--------	----	---

REGISTRATION STAMPS.

A in wreath.

65.	5 c., sq.	black	30	
-----	-----------	-------	----	--

R in star.

65.	5 c., sq.	black	30	
-----	-----------	-------	----	--

Flag; to right.

65.	25 c., obl.			
-----	-------------	--	--	--

brown & yellow

&

to left.

	50 " "		75	1.50
--	--------	--	----	------

67.	50 c., obl.	black	1.25	
-----	-------------	-------	------	--

Type set.

68.	On blue,	black		
-----	----------	-------	--	--

A in circle.

70.	5 c., rect.	black	25	
-----	-------------	-------	----	--

R in circle.

70.	5 c., rect.	black	25	
-----	-------------	-------	----	--

Flag curved behind staff.

70.	50 c., obl.	black		
-----	-------------	-------	--	--

SUPPLEMENTARY-POSTAGE STAMPS.

65.	25 c., rect.	blue	60	25
-----	--------------	------	----	----

	50 c., oct.	yellow	1.50	
--	-------------	--------	------	--

	1 p., rect.	rose	3.00	
--	-------------	------	------	--

UNITED STATES OF NEW GRANADA.

61.	2½ centavos, rect.	black	7.50	4.75
-----	--------------------	-------	------	------

	5 " "	yellow	3.50	3.00
--	-------	--------	------	------

	10 " "	blue	5.00	3.00
--	--------	------	------	------

	20 " "	red	5.00	4.00
--	--------	-----	------	------

61. 1 peso, rect. rose 7.00 6.00
Note.—Substituted in 1862 by the stamps of the United States of Colombia.

URUGUAY.

Sun in circle; DILIGENCIA at top.

56. 60 centavos, rect. blue 5.00
 80 " green 50
 1 real, rect. [236] red 75

MONTEVIDEO at top; thin figures.

59. 60 centesimos, obl.
 violet 30 25
 80 " yellow 40 30
 100 " red 60 50
 120 " blue 75 60
 180 " green 1.00 75
 240 " scarlet 1.00 50

thick figures.

59. 60 c., obl. violet 20 15
 80 " orange 30 30
 100 " rose 50 35
 120 " blue 50 25
 180 " green 1.00 50

value abbreviated.

60. 120 c., obl. blue 3.00
 180 " green 50
 240 " vermilion 50

Arms in shield.

64. 6 c., rect. rose 25 10
 8 " green 25 30
 10 " bistre 50 15
 12 " blue 30 15

surcharged.

65. 5 c. rect. blue 75 50
 10 " green 75 60
 15 " bistre 1.00 60
 20 " rose 1.00 75

Arms on numeral.

66. 1 c., rect. black 5 4
 5 " blue 10 5
 10 " green 20 15
 15 " yellow 25 15
 20 " rose 40 15

ENVELOPES.

66. 5 centec., oval blue 30
 10 " green 50
 5 centes., oval blue 15
 10 " green 30

VAN COUVER ISLAND.

65. 5 cents, rect. rose 25
 10 " blue 50

Note.—Substituted July 1, 1872, by the stamps of Canada.

VENEZUELA.

Arms on shield.

59. $\frac{1}{2}$ real, rect. yellow 10 8

59. 1 r., rect. blue 20 12
 2 " rose 40 20

horse to left.

61. $\frac{1}{4}$ centavo, sq. green 10 15
 $\frac{1}{2}$ " grey 8 15
 1 " brown 25 20

Condor in circle.

63. $\frac{1}{2}$ r., rect. yellow 10 15
 1 " blue 30 25
 2 " green 50 40

64. $\frac{1}{2}$ c., rect. flesh 10 10
 1 " grey 8 10

Arms in octagon.

66. $\frac{1}{2}$ r., sq. rose 15 8
 1 " vermilion 30 10
 2 " yellow 50 15

67. $\frac{1}{2}$ c., sq. green 10 10
 1 " blue. green 12 10

Surcharged.

74. 1 c., sq. lilac 5
 2 " green 8
 $\frac{1}{2}$ r., sq. rose 18 10
 1 " vermilion 30 12
 2 " yellow 60 18

VICTORIA.

Half-length portrait.

50. 1 penny, rect. red 1.25 10
 2 pence, rect. grey 2.00 25
 3 " blue 1.00 6

Queen on throne; engraved.

52. 2 p., rect. marone 1.25 10
lithographed.

52. 2 p., rect. brown 1.75 15
 POSTAGE STAMP *at sides.*

54. 6 p., rect. orange 1.25 3
Filletted head to left.

54. 1 shilling, oct. blue 75 10
Same as 1852.

56. 1 p., rect. green 75 30
Same as 1854 6p.

58. 2 shilings, rect. green 1.00 8
Emblems in angles.

59. 1 p., rect. green 50 5
 4 " red 50 5

60. 2 " lilac 50 5
Same as 1852.

61. 6 p., rect. blue 50 8
Head in beaded oval.

61. 3 p., rect. blue 35 5
 62. 6 " black 75 8
 6 " orange 5.00 3.50

Same as 1854 6p.

62. 6 p., rect. black 1.00 15
Same as 1859 without emblems.

62. 1 p., rect. green 30 3
Head in oval; large letters

62. 6 p., rect. black 30 3
Same as 1861-2.

63. 4 p., rect. rose 40 3

<i>Laureated head.</i>			
63.	4 p., rect.	rose	20 2
64.	1 "	green	6 3
	2 "	lilac	10 3
<i>Same as 1853.</i>			
64.	2 s., rect.	blue	1.00 5
<i>Same as 1863-4.</i>			
65.	6 p., rect.	blue	25 3
	8 "	orange	40 8
	10 "	grey	75 40
	1 s., oct.	blue	60 3
<i>Same as 1861-2.</i>			
66.	3 p., rect.	claret	60 25
<i>Same as 1863-4.</i>			
66.	3 p., rect.	mauve	30 10
	10 "	brown	50 3
68.	5 s., circ. [237]	blue	3.00 75
	5 " [237]	blue & rose	2.75 25
69.	3 p., rect.	orange	15 3
<i>Diademed head in oval.</i>			
70.	2 p., rect. [238]	lilac	10 1
<i>Same as 1860.</i>			
71.	9 p., rect.	brown	40 5
<i>Head in oval; greek patterns in corners.</i>			
73.	2 p., rect.	mauve	10 2
<i>Gothic-crowned head</i>			
73.	9 p., rect.	brown	40 5
<i>Same as 1864.</i>			
73.	½ p., rect.	green	6 4
<i>Small head in oval.</i>			
74.	½ p., rect.	rose	4 3
REGISTERED-LETTER STAMP.			
54.	1 s., rect.	rose & blue	2.00 60
TOO-LATE STAMP.			
55.	6 p., rect.	lilac & green	4.00 75
ENVELOPES.			
<i>On blue and on white.</i>			
69.	2 p., oval [239]	pink	12 6
WRAPPER.			
69.	1 p., rect.	green	8 4
VIRGIN ISLANDS.			
66.	1 penny, rect.	green	6 5
	6 pence, rect.	rose	30 25
67.	4 "	brown	20 20
	1 shilling, rect.	black & rose	50 30
<i>Red frame.</i>			
67.	1 s., rect.	black & rose	60 30
WEST AUSTRALIA.			
54.	2 pence, oct.	red	1.50 1.00
	6 "	gold	2.00 1.00
55.	4 "	blue	20 10
	1 shilling, obl.-oval	brown	1.00 40
60.	1 penny, obl.	black	75 15
61.	2 p., obl.	vermillion	15 8

61.	4 p., obl.	blue	50
	6 "	green	1.75 1.00
62.	1 "	caroline	8 4
	2 "	blue	10 4
	4 "	vermillion	50 15
	6 "	brown-violet	40 10
	1 s., obl.	light-green	75 15
64.	6 p., obl.	violet	30 3
	1 s., obl.	dark-green	50 10
65.	1 p., obl.	bistre	6 3
	2 "	yellow	10 3
	4 "	rose	20 3
71.	3 "	[240] marone	15 5

WURTEMBERG.*Numeral in diamond.*

51.	1 kreuzer, sq.	buff	10 5
	3 "	yellow	25 3
	6 "	green	40 4
	9 "	rose	50 4
	18 "	violet	60 50

Arms; with silk threads.

57.	1 k., sq.	brown	12 5
	3 "	orange	15 4
	6 "	green	15 4
	9 "	rose	30 6
	18 "	blue	50 20

without silk threads.

60.	1 k., sq.	brown	15 4
	3 "	orange	18 3
	6 "	green	20 4
	9 "	rose	30 5
	18 "	blue	50 15
62.	1 "	green	4 3
	3 "	rose	6 3
	9 "	brown	25 3
64.	6 "	blue	10 3
	18 "	orange	40 10
68.	7 "	blue	15 5

Numeral in oval.

68.	1 k., rect.	green	3 2
	3 "	rose	5 1
	7 "	[241] blue	8 3
69.	14 "	yellow	20 8
72.	2 "	orange	5 3
73.	9 "	brown	15 3

Same as 1860-8.

73.	70 k., sq.	mauve	1.25 75
-----	------------	-------	---------

RETURNED-LETTER STAMP.

62.	Rectangular,	black	10 8
-----	--------------	-------	------

MONEY-ORDER CARDS.

66.	3 k., oct.	red	30
	6 "	blue	30
	12 "	violet-brown	40
67.	7 "	_____	40
	7 & 7 "	_____	60
	14 "	_____	60

POSTAL CARDS.

70.	1 k., oct.	green	10
	3 "	rose	30

<i>Inscription below</i> CORRESPONDENZ;			
<i>six notes.</i>			
71.	1 k., oct.	green	15
<i>five notes.</i>			
71.	1 k., oct.	green	12
KON. & C. at top.			
72.	1 k., oct.	green	10
POST-CARTE at top.			
72.	2 k., rect.	orange	8
73.	1 " "	green	5
<i>with frame.</i>			
73.	1 k., rect.	green	4
	2 " "	orange	8
74.	2 " "	violet-brown	8
FIELD-POST POSTAL CARD.			
70.	On blue,	black	20
REPLY-PAID POSTAL CARDS.			
72.	2 k., oct.	green	15
	6 " "	rose	50
	2 k., rect.	green	8
	4 " "	orange	15
<i>With frame.</i>			
73.	2 k., rect.	green	6
	4 " "	orange	10
ENVELOPES.			
<i>Inscription in green; on white.</i>			
62.	3 k., oct.	rose	35 20
62.	6 k., oct.	blue	40 25
	9 " "	brown	50 25
<i>on blue.</i>			
63.	3 k., oct.	rose	15 10
	6 " "	blue	30 8
	9 " "	brown	50 6
<i>Inscription in various colors.</i>			
65.	1 k., oct.	green	4 3
	3 " "	rose	5 2
	6 " "	blue	10 4
<i>No inscription.</i>			
74.	1 k., oct.	green	4
	3 " "	rose	5
FIELD-POST ENVELOPE.			
70.	On grey,	black	12
MONEY-ORDER ENVELOPES.			
<i>Three types of each.</i>			
66.	On buff,	green	20
	4 k., oct.	yellow	30
	6 " "	blue	25
	7 " "	green	30
	9 " "	bistre	35
WRAPPER.			
72.	1 k., rect.	green	4 3

APPENDIX A.—RUSSIA; FOR SPECIAL-OFFICES.

Date.	Description.	Price of each Unused.		
	Achtyrsk.			
73.	5 kopecs, rect.	blue	20	
	5 " "	green	20	
	Alateer.			
74.	1 k., obl.	black		
	2 " "	—		
	Aleksandria.			
72.	Circular,	fawn		
74.	10 k., circ.	blue	35	
	Arsamass.			
74.	5 k., rect.	blue		
	Atkarsk.			
70.	2 k., sq.	black		
73.	2 " "	—	20	
	3 " "	—		
	Belozersk.			
70.	2 k., rect. [242]	black	30	
71.	3 " "	—	20	
	Berdiansk.			
	10 k., rect. black, blue & green		35	
	Biejetsk.			
72.	3 k., rect.	green	20	
	Bobrow.			
	3 k., diam.	pink		
	Bogorodsk.			
69	1 k., rect.	red	10	
to	5 " "	—	20	
73.	5 " "	blue	20	
	10 " "	—	30	
	10 " "	red	30	
ENVELOPES.				
72.	5 k., rect.	blue	20	
	10 " "	—	30	
	10 " "	red	30	
WRAPPERS.				
72.	5 k., rect.	red	20	
	5 " "	blue	20	
	Bogutchar.			
	5 k., obl.	black		
	Borisoglebsk.			
73.	3 k., circ.	blue	20	
	Borovitch.			
69.	5 k., rect.	black & red		



247



248



249



250



251



252



253



254



255



256



257



258



259

72.	5 k., diam. [246]	black & red	
74.	5 k., rect.	— & —	20
	Bronnitsi.		
69.	5 k., rect. [245]	red	20
	ENVELOPE.		
72.	5 k., rect. [245]	red	
	Charkov.		
70.	5 k., rect. [244]	red	20
72.	5 " [244]	azure	20
	Cherepovetz.		
69.	3 k., rect.	blue	20
	Cherson.		
69.	10 k., rect.	yellow	75
71.	10 " "	red & black	
72.	10 " [243]	— & —	
74.	10 " "	— & —	35
	Dankov.		
	3 k., diam.	green	15
	Demiansk.		
68.	3 k., rect.	blue	20
	Dmitriev.		
70.	3 k., circ.	black	
	Dmitrov.		
74.	3 k., diam.	red & blue	20
	3 k., rect.	brown, crimson & green	20
	Dnieprovsk.		
69.	5 k., obl.	black	
73.	5 " "	—	
	Duchowschtschina.		
74.	3 k., obl.	blue	
	Egorievsk.		
71.	3 k., diam.	black	20
	3 " "	blue	20
	Ekaterinoslav.		
72.	5 k., sq.	green	20
	Elizavetgrad.		
70.	5 k., circ.	mauve	
71.	5 " "	green	20
	Fatejh.		
	ENVELOPES.		
70.	Oblong-oval	blue	20
	" "	red	20
	Gdov.		
73.	2 k., rect.	blue	15
	Griazovetz.		
	2 k., circ.	blue	15
	Jeletz.		
	3 k., rect.	blue	
	Kadnikov.		
	3 k., circ.	blue	
	Kazan.		
	ENVELOPE.		
	Oblong-oval,	blue	
	Kirilov.		
70.	2 k., sq. [247]	black	12
73.	2 " [247]	blue	15
	Kolomna.		
70.	5 k., rect. [248]	blue	20
	5 " [248]	vermilion	20
	Kotelnitich.		
69.	3 k., obl.	blue-grey	
70.	3 " "	vermilion	
71.	3 " "	black & blue	20
74.	3 " "	— & green	20
	3 " "	— & yellow	20
	Kozeletz.		
67.	3 k., rect.	bronze	
74.	3 k., obl.-oval	—	
	Krapivna.		
70.	3 k., rect.	blue	30
	Livni.		
70.	3 k., circ. [249]	crimson	20
73.	5 k., rect.	vermilion	20
	Louga.		
71.	2 k., oval [250]	blue	20
	Malmysch.		
	2 k., obl.	red	
	Maloarchangel.		
70.	Circular,	black	20
	Mariupol.		
71.	5 k., rect.	black	
73.	5 " "	—	20
	Melitopol.		
69.	3 k., rect.	red	
72.	3 k., circ.	blue	20
	Nolinsk.		
	2 k., sq.	straw	
72.	2 k., obl.	yellow	
	2 " "	green	
	2 k., sq.	crimson	
73.	2 k., obl.	—	
	Novaia-Ladoga.		
73.	5 k., rect.	green	
	Novgorod.		
	5 k., rect. [251]	pink	20
	Ochansk.		
	3 k., sq.	blue	
	Orgaev.		
71.	3 k., rect.	flesh	20
	6 " "	green	30
74.	3 " "	blue	
	Outsolsk.		
72.	3 k., obl.	yellow	
74.	3 " "	red	20
	Pavlograd.		
	Octagonal,	?	
72.	5 k., oct. "V"	blue	
73.	5 " "5"	—	35

Pereynslav.			
68.	3 k., circ.	buff	
74.	3 k., rect.	—	20
Pereslav-Zaleski.			
	3 k., circ.	green	20
Perm.			
73.	3 k., sq.	black	15
Piriatin.			
68.	3 k., circ.	scarlet	
Podolsk.			
70.	5 k., rect.	green	20
Poltava.			
68.	3 k., circ.	scarlet	
Pskov.			
71.	5 k., diam.	violet	20
Riasan.			
	2 k., diam.	blue	
	2 " "	black	
	2 " "	gold	
73.	2 k., sq.	—	
	2 " "	blue	15
Rjeff.			
	2 k., rect. [252]	red & black	30
72.	2 " "	white letters,	
		— & —	20
Rostov-on-Don.			
71.	5 k., rect.	blue	
St. Petersburg.			
63.	5 k., rect.	grey & black	25
ENVELOPES.			
45.	5 k., circ.	blue	15
69.	5 " [253]	violet	25
Sapojok.			
70.	5 k., rect.	black	20
Saratov.			
69.	5 k., rect.	blue	
71.	5 " "	—	
74.	5 " "	—	25
Schlusselburg.			
65.	5 k., rect. [254]	green	20
Shadrinsk.			
70.	5 k., rect.	blue	
	5 " "	black	
74.	5 " "	rose	40
Shatzk.			
70.	3 k., rect.	black	
	5 " "	—	
Sizran.			
	5 k., rect.	solferino	
Skopin.			
70.	3 k., rect.	blue	
Soumy.			
69.	1 k., rect.	blue	
	2 " "	green	20
	3 " "	brown	
71.	5 " "	red	20
Tambov.			
	3 k., rect. [255]	black	
72.	5 k., sq. [256]	mauve	30
Tchern.			
70.	3 k., rect.	blue	35
73.	3 " "	black	
Tichvin.			
70.	Oblong, [257]	red	20
73.	5 k., rect.	blue	
Tiraspol.			
73.	3 k., circ.	blue	20
Toropetz.			
	Square,	black	
Tula.			
ENVELOPE.			
73.	5 k., obl.	blue	20
Tver.			
	2 k., circ. [258]	blue & rose	15
Valdai.			
	2 k., rect.	purple	20
Wassyel.			
73.	5 k., circ.	white	20
Weissiegonk.			
72.	$\frac{1}{2}$ k., rect.	brown	10
	1 " "	green	15
	2 " "	blue	20
	5 " "	rose	40
73.	$\frac{1}{2}$ k., oval	yellow	10
	1 " "	green	15
	5 " "	crimson	20
Wenden.			
62.	Oblong,	green	25
	" "	rose	1.00
<i>Plain disk.</i>			
63.	Rectangular,	green & rose	25
<i>Griffin in disk.</i>			
64.	Rectangular,	green & rose	25
<i>Edge of oval band interlaced.</i>			
70.	Rectangular, [259]	green & rose	20
<i>Mailed arm.</i>			
72.	Rectangular,	green & red	15
Werchnie-Dnieprovsk.			
66.	4 k., sq.	black	
73.	4 k., obl.-oval	blue	30
Woltschansk.			
72.	5 k., diam.	red, black & yellow	20

Pereynslav.			
68.	3 k., circ.	buff	
74.	3 k., rect.	—	20
Pereslav-Zaleski.			
	3 k., circ.	green	20
Perm.			
73.	3 k., sq.	black	15
Piriatin.			
68.	3 k., circ.	scarlet	
Podolsk.			
70.	5 k., rect.	green	20
Poltava.			
68.	3 k., circ.	scarlet	
Pskov.			
71.	5 k., diam.	violet	20
Riasan.			
	2 k., diam.	blue	
	2 " "	black	
	2 " "	gold	
73.	2 k., sq.	—	
	2 " "	blue	15
Rjeff.			
	2 k., rect. [252]	red & black	30
72.	2 " "	white letters,	
	— & —		20
Rostov-on-Don.			
71.	5 k., rect.	blue	
St. Petersburg.			
63.	5 k., rect.	grey & black	25
ENVELOPES.			
45.	5 k., circ.	blue	15
69.	5 " [253]	violet	25
Sapojok.			
70.	5 k., rect.	black	20
Saratov.			
69.	5 k., rect.	blue	
71.	5 " "	—	
74.	5 " "	—	25
Schnesselburg.			
65.	5 k., rect. [254]	green	20
Shadrinsk.			
70.	5 k., rect.	blue	
	5 " "	black	
74.	5 " "	rose	40
Shatzk.			
70.	3 k., rect.	black	
	5 " "	—	
Sizran.			
	5 k., rect.	solferino	
Skopin.			
70.	3 k., rect.	blue	
Soumy.			
69.	1 k., rect.	blue	
	2 " "	green	20
	3 " "	brown	
71.	5 " "	red	20
Tambov.			
72.	3 k., rect. [255]	black	
	5 k., sq. [256]	mauve	30
Tchern.			
70.	3 k., rect.	blue	35
73.	3 " "	black	
Tichvin.			
70.	Oblong, [257]	red	20
73.	5 k., rect.	blue	
Tiraspol.			
73.	3 k., circ.	blue	20
Toropetz.			
	Square,	black	
Tula.			
ENVELOPE.			
73.	5 k., obl.	blue	20
Tver.			
	2 k., circ. [258]	blue & rose	15
Valdai.			
	2 k., rect.	purple	20
Wassyel.			
73.	5 k., circ.	white	20
Weissiegonsk.			
72.	$\frac{1}{2}$ k., rect.	brown	10
	1 " "	green	15
	2 " "	blue	20
	5 " "	rose	40
73.	$\frac{1}{2}$ k., oval	yellow	10
	1 " "	green	15
	5 " "	crimson	20
Wenden.			
62.	Oblong,	green	25
	" "	rose	1.00
Plain disk.			
63.	Rectangular, green & rose		25
Griffin in disk.			
64.	Rectangular, green & rose		25
Edge of oval band interlaced.			
70.	Rectangular, [259]	green & rose	20
Mailed arm.			
72.	Rectangular, green & red		15
Werchnie-Dnieprovsk.			
66.	4 k., sq.	black	
73.	4 k., obl.-oval	blue	30
Woltshansk.			
72.	5 k., diam. red, black & yellow		20

APPENDIX B.—OMISSIONS IN, AND ADDITIONS TO THE GENERAL CATALOGUE.

Date.	Description.	Price of each.	Un'd.	Used.
ANTIOQUIA.				
74.	1 c., rect. green	6		
	20 " brown	50		
	50 " blue	1.25		
	1 p., rect. red	2.50		
	2 pesos, rect. yellow	4.50		
	5 " rose	10.00		
BAVARIA.				
74.	1 mark, rect. mauve	60	15	
POSTAL CARD.				
74.	On buff, <i>small</i> , black	3		
MONEY-ORDER CARD.				
74.	3 k., rect. rose	10		
BREMEN.				
MONEY-ORDER CARD.				
68.	On yellow-grey, black	20		
CANADA.				
74.	10 c., rect. rose	25	4	
CAPE OF GOOD HOPE.				
74.	1 p., rect. red on lilac	10	8	
CORRIENTES.				
74.	Rectangular, rose	50		
DANISH WEST INDIES.				
74.	7 c., rect. yellow & lilac	18	10	
DOMINICA.				
74.	1 penny, rect. lilac	6		
	6 pence, rect. green	30		
	1 shilling, rect. solferino	50		
EAST INDIA.				
74.	1 rupee, rect. grey	1.00	10	
FINLAND.				
Helsingfors.				
POSTAL CARD.				
74.	10 p., rect. <i>three varieties</i> , green	8		
Coasting Steamboat Company.				
74.	10 p., rect. blue, buff & green	10		
FRANCE.				
<i>Large numeral.</i>				
74.	15 c., rect. bistre	8	2	
GRIGUALAND WEST.				
74.	1 p., rect. red & blue	15		
HELIGOLAND.				
POST OFFICE DRAFT.				
74.	On green, black	8		
MONEY-ORDER CARD.				
74.	On azure, black	8		
HOLLAND.				
POSTAL CARD.				
74.	On buff, brown	4		
HUNGARY.				
<i>Numeral on back of an envelope.</i>				
74.	2 k., rect. violet	6	3	
	3 " green	8	4	
	5 " rose	12	2	
	10 " blue	18	5	
NEWSPAPER STAMP.				
74.	1 k., rect. orange	4		
NEWSPAPER-TAX STAMP.				
74.	1 k., sq. blue	5		
POSTAL CARD.				
74.	2 k., rect. brown	5		
MONEY-ORDER CARD.				
74.	5 k., rect. black	12		
ENVELOPES.				
74.	3 k., rect. green	6		
	5 " red	12		
	10 " blue	20		
JAPAN.				
74.	6 s., rect. brown	40		
POSTAL CARDS.				
74.	½ s., rect. brown-red			
	1 " indigo			
LAGOS.				
74.	1 penny, rect. lilac	6		
	2 pence, rect. blue	10		
	4 " carmine	20		
	6 " green	30		

LUXEMBURG.							
POSTAL CARDS.				ENVELOPES.			
74.	On orange,	black	10	74.	2 c., oval	blue	10
	5 c., rect.	lilac	4		5 "	green	15
	6 "	rose	5		10 "	red	30
REPLY-PAID POSTAL CARDS.					20 "	purple	50
74.	10 c., rect.	lilac	8		50 "	rose	1.25
	12 "	rose	10	PHILIPPINE ISLANDS.			
MALTA.				74.	12 c. de p., rect.	slate	25
74.	$\frac{1}{2}$ p., rect.	gold-yellow	4		1 p. 25 c., rect.	bistre	1.00
MAURITIUS.				SALVADOR.			
<i>Ground of oblique lines.</i>				<i>Surcharged.</i>			
52.	1 p., rect.	red	3.00	74.	$\frac{1}{2}$ r., obl.	blue	20 18
	2 "	blue	2.50		1 "	vermillion	30 12
NATAL.					2 "	green	60 12
74.	5 shillings, rect.	red-violet	3.00 75		4 "	brown	1.00 35
NORTH GERMAN CONFEDERATION.				SARAWAK.			
Hamburg.				74.	2 c., rect.	mauve	8
68.	Rect.,	violet-brown	6 4		4 "	brown	12
PERU.					6 "	green	18
74.	2 c., rect.	purple	8		8 "	blue	25
	50 "	red	1.25 50		12 "	rose	35
	1 sol, rect.	green	2.50 1.00		24 "		75
				SPAIN.			
				74.	10 c. dep., rect.	brown	6 4
				Carlist Government.			
				74.	$\frac{1}{2}$ r., rect.	red	25
				SWITZERLAND.			
				WRAPPER.			
				74.	5 c., oval	stone	4

THE PUBLISHER OF THIS CATALOGUE

IS ALWAYS READY TO PURCHASE

FOREIGN OR AMERICAN

Postage and Revenue Stamps,

OF ALL KINDS, IN ANY QUANTITY.

Persons having any of these will please send them, on approval, stating the lowest price wanted and whether payment is to be made in *cash* or *merchandise*.

Dealers can be supplied with any Engraving in this Work.

Price 60 cents each; post-free, 65 cents.

Single Number. } All Letters answered by return of Post. { At Home, 5c. } POST
Abroad, 5d. } FREE.



F. TRIFET'S



MONTHLY

Stamp Circulars

—AND—

PRICE CATALOGUE.

Vol. II. Boston. 1875. Nos. 13-24.

CONTENTS OF EACH NUMBER.

One page of "The Spnd Papers;" or one page of "The Price List of Revenue Stamps;" three pages of miscellaneous advertisements, including wholesale lists, lists of albums, etc., and, as a supplement, which will be furnished *only* to subscribers or purchasers, four pages of the tenth edition of "The Descriptive Catalogue of the Postage Stamps of all Nations," revised and corrected up to the 25th of every month.

All stamp collectors and dealers should subscribe to it, and as an inducement I offer to refund the subscription price *in full* to any subscriber who is not satisfied with it after a three months' trial.

TERMS FOR CLUBS.—Three copies, one year, and one volume of "The American Stamp Mercury," as a premium to the getter up of the club, \$1.50. Eight copies, one year, and a set (3½ volumes) of "The American Stamp Mercury," \$4.00. All post free.

THE AMERICAN STAMP MERCURY.

A Magazine devoted to the Science of Philately.

PUBLISHED FROM OCTOBER 1867 TO MARCH 1871 INCLUSIVE.

A few complete sets of this magazine, including the two first volumes bound, for sale. Price, post free, \$2.00. The set contains 30 numbers with an aggregate of 358 pages of reading matter, besides a large number of advertisements.

Also a number of single copies at 10 cents each, or twelve, all different, for 60 cents.

TO CORRESPONDENTS.



Address all letters as per address on the cover of this work.

GUARANTEE.—All stamps sold by me, except local stamps, are warranted *genuine*.

REMITTANCES of cash in unregistered letters shall be at the sender's risk.

POSTAGE.—All letters must be fully prepaid, and contain sufficient stamps for return postage.



Annual Subscription,

{ At Home, 50c. } POST
Abroad, 4s. } FREE.



F. TRIFET'S



MONTHLY

CIRCULAR.

Vol. I.

Boston, March 1874.

No. 3.

NEWLY ISSUED STAMPS.

DATE.	DESCRIPTION.	PRICE, EACH,	
		Unused.	Used.
BAVARIA.—PRINTED-MATTER BAND.			
1874.	1 Kreuzer, rect. green,	4	
POSTAL CARD.			
1874.	1 Kr. rect. green,	5	
DANISH WEST INDIES.			
1874.	1 Cent, rect. mauve and green,	4	
	3 " " carmine and blue,	8	6
	4 " " blue and brown,	10	8
	14 " " green and violet,	35	15
GERMAN EMPIRE.—Surcharged.			
1874.	2½ Groschen, rect. brown,	12	5
	9 Kreuzer, rect. brown,	15	6
ITALY.—Surcharged ESTERO.			
1874.	1 Centesimo, rect. green,	3	
	2 " " brown,	4	
	5 " " green,	5	
	10 " " bistre,	6	5
	20 " " blue,	12	5
	30 " " brown,	15	5
	40 " " carmine,	18	5
	60 " " lilac,	30	5
	2 Lire, " orange,	1.00	15

** The above are the prices I shall charge for the stamps when I have them.

TO CORRESPONDENTS.

Address all letters to

F. TRIFET.

No. 99 Court Street, Boston, Mass.

REMITTANCES of cash in unregistered letters shall be at the sender's risk.

POSTAGE.—All letters must be fully prepaid, and contain sufficient stamps for return postage.



DESCRIPTIVE PRICE LIST
OF
AMERICAN AND FOREIGN REVENUE STAMPS.

*** The prices annexed are for used specimens. Persons having revenue stamps to sell or exchange, will please send them on approval with price asked.

UNITED STATES.			
PRIVATE-PROPRIETARY STAMPS.			
Match stamps.			
<i>Continued from page 8.</i>			
Farr, G. & Co., 1 ct.	black	U. S. M. Co., 1 ct.	black 8
Gates, 1 ct.	black	Wilmington Parlor Match Co.	
— 3 ct.	black	1 ct.	black 8
— 6 ct.	black	12	
Gorman T. & Bros., 1 ct.	black	Wise & Co., 1 ct.	black
— 1 ct.	green	Zisemann, Griesheim Co. 1 ct.	blue 8
Greanleaf & Co., 1 ct.	green	— 1 ct.	green
— 3 ct.	carmine	Match wrappers.	
— 5 ct.	orange	Byam, Carlton & Co., 1 head	buff
Griggs & Scott, 1 ct.	black	— 2 heads	white 4
Henning & Bonhack, 1 ct.	blue	—	buff 2
Howard, B. & H. D. 1 ct.	blue	— large	white
— 1 ct.	carmine	P. M. Co. 1 ct.	black
Hunt, L. G. 1 ct.	black	Powell, V. R. 1 ct.	black
Ives, 1 ct.	blue	Medecine stamps.	
Ives, P. T. 8 ct.	blue	Ayer, J. C. 1 ct.	black 8
Kyle, W. S. 1 ct.	black	— 4 ct.	blue 8
Lacour, 1 ct.	black	— 4 ct.	red
Macklin, J. J. 1 ct.	black	Barnes, D. S. 1 ct.	red 1.00
Maryland Match Co., 1 ct.	blue	— 2 ct.	red 1.00
Matches, 1 ct.	blue	— 4 ct.	red
Metropolitan Matches, 4 ct.		— 1 ct.	black 20
	green	— 2 ct.	black 1.00
New York Match Co., 1 ct.	blue	— 4 ct.	black 1.00
— 1 ct.	green	Barnes, Demas 1 ct.	black
— 5 ct.	blue	— 2 ct.	black
N. Y. Match Co. 1 ct.	vermillion	— 4 ct.	black 1.00
Orono Match Co., 1 ct.	blue	Barnes, Demas & Co. 1 ct.	black 12
Park City Match Co., 1 ct.	green	— 2 ct.	black 8
— 3 ct.	orange	— 4 ct.	black 12
Pierce Match Co., 1 ct.	green	Barr, T. H. 4 ct.	black
P. M. Co. 1 ct.	black	Barry, 2 ct.	green 4
Powell, V. R. 1 ct.	blue	Bennett, D. M. 1 ct.	lake 1.00
Richardson, D. M. 1 ct.	black	Bennett, Pieters & Co. 4 ct.	
— 1 ct.	lake	— 6 ct.	black 1.00
— 3 ct.	blue	Blow, W. T. 1 ct.	green 20
— 3 ct.	scarlet	Brandreth, B. 1 ct.	black 2
Roeber, H. & W. 1 ct.	blue	Brown, C. F. 1 ct.	blue 8
Russell, E. T. 1 ct.	black	Brown, F. 2 ct.	black 4
San Francisco Match Co. 12 ct.		Brown, J. I. 1 ct.	black 8
	blue	— 2 ct.	green 4
Schmitt & Schmittiel, 1 ct.		— 4 ct.	brown 12
	orange	Bull, J. 1 ct.	black 8
— 3 ct.	blue	— 4 ct.	blue 12
Stanton, H. 1 ct.	black	Burnett, J. & Co. 4 ct.	black 8
Star Match Corporation, 1 ct.	black	Collins Bros., 1 ct.	black 60
	black	Crook, O. & Co. 4 ct.	black 10
Swift & Courtney, 1 ct.	blue	Curtis & Brown, 1 ct.	black 8
T., E. R. 1 ct.	green	— 2 ct.	black 20
Underwood, A. & Co. 1 ct.	green	Curtis, J. & Son 1 ct.	black 20
		— 2 ct.	black 8
		Dalley, 2 ct.	green 8
		Dalley, J. 1 ct.	black 4

To be continued.

TO AMATEURS. RARE STAMP.

I have become the owner of one specimen of the *very* rare stamp of which the annexed cut is a *fac-simile*, and, although having had several bids for it I prefer putting it up for public competition. The stamp is cancelled and very slightly mutilated, but, considering its rarity, a splendid specimen, its worth having been estimated at *one hundred dollars* by the well-known collector "Albis." Bids in sealed envelopes are solicited from all parts of the world. On the 10th of May, 1874, they will be opened and the highest bidder SHALL HAVE the stamp. All bids must be accompanied by \$1.00 which will be returned to the unsuccessful bidders.



POSTAL CARDS ON HAND THIS MONTH:

Austria, 2 kr. yellow, six varieties, each,	5
" 4 soldi, rose,	8
Bavaria, no stamp, black,	5
" 2 kr. green,	5
Belgium, 5 cent. brown,	8
" " lilac,	5
" " " reply paid,	8
Canada, 1 cent, blue,	5
Ceylon, 2 cents. lilac,	5
Denmark, 2 skill. blue,	5
" 4 " carmine,	8
" 2 " blue, official,	8
" 4 " carmine, official,	12
France, 10 cent. buff on rose,	8
" 15 " buff,	15
Finland, 8 pen. green,	8
Germany, 1/2 gros. brown,	5
" 2 kr. "	5
Holland, no stamp, lilac,	3
" 2 1/2 cent. "	5
" " " reply paid,	8
Great Britain, 1/2 penny, rose,	8
Hungary, 2 kr. yellow, old,	8
" " " new,	5
Luxemburg, no stamp, black,	5
Servia, 10 para, violet,	5
" " " reply paid,	10
Switzerland, 5 cent. vermilion,	8
" " " rose,	5
Roumania, 5 bani, blue,	5
" " " reply paid,	8
Wurtemberg, 1 kr. green,	4
" 2 kr. orange	5
" " " reply paid,	8

UNITED STATES OFFICIAL STAMPS.

Denominations.....	1	2	3	6	7	10	12	15	24	30	90
Post Office.....		25	1	2	..		12	20	18	4	10
Treasury.....		3	3	1	2	3	3	4	4	5	10
Interior.....		8	4	2	3	..	25	4	5	5	15
War.....		15	25	2	3	..		25	18		30
Navy.....		18	6	3	4	..	15	6	12	25	30
Justice.....				12	..						
Agriculture.....				4	5	..					?
State.....				25	25	..		30		30	35
Executive.....				30	25

Wanted, all kinds of official stamps. Persons having official stamps to sell or exchange, will please send them on approval, with lowest price wanted.

THE REVENUE STAMP ALBUM. This Album is designed to contain the revenue stamps of the world. It contains a complete list of United States revenue stamps, and is well calculated to contain in a convenient and elegant form these interesting mementoes of our National History. This is an entirely new publication, made uniform with the Common Sense Postage Stamp Album, and forms an interesting second volume to that work. Cloth, gilt lettering, etc., \$3.00. Cloth, extra heavy paper, additional leaves, clasps, etc., \$5.00.

THE COMMON SENSE POSTAGE STAMP ALBUM. Now ready, the sixth edition of this justly celebrated Postage Stamp Album. It is brought up to the present time, having spaces provided for the stamps of Curacao, Surinam, Fernando Po, Iceland, Portuguese Indies, St. Thomas and Prince Islands, &c. Also, for the new issues of Chili, France, German Empire, Holland, Japan, Mexico, Roumania, Spain, Sweden, Victoria, &c., and in the 3.50 edition for the United States officials. Cloth, gilt lettering, back and sides, \$2.50. Cloth, extra heavy guards, clasp, etc., \$3.50. By mail, 15 cents extra.

THE MERCHANT FLAGS OF THE WORLD. This chart contains seventy-three flags of countries issuing postage stamps, many of which have never been published before. Magnificently printed in their true colors. Price only 25 cents each, or \$2.00 per dozen.

THE AMERICAN STAMP MERCURY. Volumes I and II, handsomely bound in cloth, gilt sides and edges, \$1.25 each. All back numbers from 1 to 39 in print, (except No. 27). Price, 10 cents each.

AGENTS! STAMPS ON APPROVAL. Our higher priced sheets of stamps being beyond the reach of many of our young collectors and would-be agents, I have made arrangements to supply cheap sheets as follows:—Cash in advance, to secure the special terms; when otherwise 25 per cent. only will be allowed. No duplicates; all in good condition.

FOR \$	I WILL SEND ONE SHEET OF 40 STAMPS,	WORTH	2 CENTS EACH.
“.80	“ “ “ “	“	3 “
“ 1.10	“ “ “ “	“	4 “
“ 1.40	“ “ “ “	“	5 “
“ 1.70	“ “ “ “	“	6 “
“ 2.00	“ “ “ “	“	8 “
“ 2.40	“ “ “ “	“	10 “

POSTAGE STAMP PORTRAITS OF RULERS for insertion in the Common Sense and Lallier's Albums. These photographs are the size of postage stamps, and when inserted in the spaces prepared for them, add considerably to the interest of an album. Set of 47 Portraits, \$1.00.

CHEAP SETS OF UNUSED STAMPS.

Argentine Confederation, 1858,	3 varieties,	\$1.35
Argentine Republic, 1862,	3 “	.50
“ “ 1867,	3 “	.80
Austria, newspaper, 1851,	4 “	.60
Baden, unpaid,	3 “	.15
Bavaria, 1850,	6 “	2.00
Bergedorf,	5 “	.30
Brunswick, oval,	7 “	.25
Cashmere, 1867,	6 “	2.75
Deccan, 1869-70,	3 “	2.00
Hamburg,	10 “	.30
“ envelopes,	7 “	1.00
Heligoland, 1873,	4 “	.20
Italy, 1853-1855,	6 “	4.25
“ 1856-1863,	11 “	.50
Lubeck, 1859-1866,	12 “	.80
Mexico, 1866, engraved,	4 “	1.50
Modena, 1852-1859,	13 “	.75
Prussia, 1850,	5 “	.30

The above are all complete sets, and, of course, genuine stamps.

THE SPUD PAPERS;

— OR —

NOTES ON PHILATELIC WEEDS.

— BY —

W. D. Atlee, Esq., E. L. Pemberton, Esq., Rev. R. B. Earee, and others.

(Continued from page 12.)

STRAITS SETTLEMENTS.

The same head and inscribed circle has been adopted for the six lowest values of the genuine stamps, but each value has a different design in the angles. The 32 c. and 96 c. are also alike, with the exception of the corner devices.

The originals are engraved in De La Rue's best style, but the forgeries are coarse, and heavy looking. The genuine stamps are always upon paper water-marked c. c. and crown, whereas the forgeries are devoid of watermark.

TWO CENTS. *Forged.* — The details of the genuine have been very carefully copied; so much so, in fact, that it is very difficult to describe the differences between it and the forged. In the latter, the lines do not extend right across the face, there being a space left between the eye and chin; this last slants into the throat, giving the Queen a "bull-necked" expression. There is a well-defined space at the back lower portion of the neck.

Genuine. — The face is lined throughout, and there is only a very little space at the bottom of the neck. The throat is rounded naturally.

4, 6, 8, 12, 24 CENTS. *Forged.* — These are detected with the greatest ease, all the dies being from one matrix, the denomination of value alone being altered. All the angles therefore contain an imitation of the one used in the genuine two cents.

Genuine. — Each stamp has a device in the corners differing from that upon the forged 6 cents here shown.

32 CENTS. *Forged.* — The ornaments in the angles are very coarsely engraved, and are thick and ill-shaped. There is no noticeable space between the line under POSTAGE, and those forming the groundwork. The bottom stroke of the A in POSTAGE runs into the G.

Genuine. — The corner designs are finely done, and are composed of four figures resembling *fleurs-de-lis*, diverging in contrary directions from a very small diamond. There is a white line above the linear ground, and its companion line at foot tapers slightly towards the right.

96 CENTS. *Forged.* — The angles being the same as on the 32 cents, no further description is necessary.

Genuine. — The angles contain a device composed of a pair of crossed links; the remainder of the design is exactly like the previously-named value.

TURKEY.

It really is amusing to find how swindlers, forgers, and other reprobates, sometimes overreach themselves. No doubt the promulgators of the Turkish impositions we are going to describe, made themselves merry over the "greenness" of collectors, and hugged themselves with the thought, that the quartet they were launching upon the philatelic sea were so nicely executed, as to be most difficult of detection. Verily, *facilis descensus Avernæ*, only you oftentimes trip up, and expose the weak part of your armor on your way down.

The poor hireling who prostituted his talents to abet his employers in their nefarious schemes, certainly did his dirty work with much care; but the "good

brothers," unfortunately for themselves, made one grand mistake, which condemns their labels at a glance.

Upon receiving the sheets our risible faculties were called into play, by at once noticing that all the stamps were gummed on the face and postmarked on their backs. After such careful engraving this was indeed a "most impotent conclusion."

From our remarks it will have been understood that we have only seen the forgeries upon thin paper. Although all the Spiro Turkish are now made in the manner we have indicated, there is little doubt but that they will soon come over with the glutinous matter, and the obliteration upon their orthodox places, so *caveat emptor*.

1863. *Crescent and Sign-manual.*

20 PARAS. *Forged*—The crescent upon the left side almost touches the corner ornament. The centre of the sign-manual has an ill-shaped dot within a small blank space. The top of the device in the left-hand lower corner is formed like a double tooth, the right fang almost touching the crescent, whilst the top of the right-hand pattern somewhat resembles an acorn placed sideways. The space containing the figures of value is egg-shaped, the line being unbroken.

Genuine.—Between the crescent and ornament in the left-hand corner there is considerable space, and the centre of the Sultan's signature is solid. The upper parts of both the bottom devices are pretty much alike, the great difference being that the one upon the right-hand is more pointed and bolder than its companion. Value is contained in a design having a likeness to a heart; the dot following the Arabic 2 is placed just under the top stroke of that figure.

1 PIASTRÉ. *Forged*.—The crescent has a jagged point upon the right side. There is no space between the crescent and the stem of *either* of the leaf-like devices beneath it. The bottom of the second Arabic letter (reading from the right) touches the line of the crescent at its base. The figure 1 reaches from the top to the bottom of the oval containing it.

Genuine.—The right side of the crescent tapers to a fine point. The stem of the leaf-ornament on the left touches the crescent, but they are divided by a narrow space upon the right. The second Arabic character touches the top of the crescent, but *not* the bottom; the figure of value does not extend quite to the bottom of the oval.

2 PIASTRÉS. *Forged*.—The left point of the crescent extends higher than the right. The leaf-ornament under the crescent upon the left side touches the frame, that upon the right almost, but does not quite touch it. There are twenty-four circlets composing the bottom of the frame. Numeral is straight at the top.

Genuine.—The crescent is engraved evenly, but if anything, the *right* point is the longest. Both the leaves are at some distance from the frame; which, last, has but twenty-one circles at foot.

5 PIASTRÉS. *Forged*.—The crescent is brought at both ends to an extremely fine point; that upon the left runs into the corner ornaments, and that upon the right very nearly does so. The little semi-circular stroke under the disc holding numeral, does not touch the border. There are boldly engraved diamonds at each angle of the frame. The 5 is very thin at each side of the central space.

Genuine.—There is a space between both of the corner ornaments and the crescent. The stroke below the circle holding value, touches the border. There is a plainly drawn diamond, containing a dot, at the left-hand upper angle of the frame; and there is a badly-shaped one at the opposite side, but the lower corners do not show any. Numeral thick throughout.

VIRGIN ISLANDS.

ONE PENNY. *Forged*.—The lines composing the groundwork of the central oval are uneven and far apart. The cords, from which the lamps are suspended, are very distinct. There is only a slight space above and below ONE PENNY.

Genuine.—Groundwork of oval is finely engraved; the lamp-cords are barely discernible; and the letters in the lower inscription are considerably less in depth than the label containing them.

(To be continued.)

THE NINTH SERIES OF PACKETS

— OF —

Foreign and American Postage and Revenue Stamps.

The immense stock (constantly being increased by all the novelties and rarities obtainable) that F. TRIFER always has on hand warrants him in stating that the following packets are the most varied, and undoubtedly the cheapest. The large sale of the packets of former series have had is the best proof of their success.

In ordering from the annexed List of Packets, F. TRIFER would feel obliged for the Number, as printed at the commencement of each, to prevent the possibility of any mistake.

All the stamps contained in the following Packets, EXCEPTING THOSE IN NOS. 55 TO 60 INCLUSIVE, are warranted genuine, and collectors may depend on receiving no others.

All orders by mail must contain sufficient postage for return.

COLLECTORS' PACKETS.

These Contain No Duplicates.

TWENTY-FIVE CENT PACKETS.

- No. 1.—Contains 30 used and unused foreign postage stamps, including Argentine Republic, 1862; Austria, five issues; Baden, rural posts; Barbados; Bavaria, returned-letter stamp; Belgium, 1849; etc.
 - No. 2.—Contains 30 used and unused foreign postage stamps, including Bergedorf; Brazil; British Guiana; Brunswick, 4-4 brown; Canada, beaver; Cape of Good Hope; etc.
 - No. 3.—Contains 30 used and unused foreign postage stamps, including Ceylon; Chili; Confederate States; Costa Rica; Danube and Black Sea Railway Company; Denmark, official; etc.
 - No. 4.—Contains 30 used and unused foreign postage stamps, including Dutch East Indies; East India; Ecuador; France, old Republic; German Empire; Germany; etc.
 - No. 5.—Contains 30 used and unused foreign postage stamps, including Great Britain, 4 p. rose; Greece; Hamburg, 1 s. violet; Hanover, 1856; Holland, 1864; Hong Kong; etc.
 - No. 6.—Contains 30 used and unused foreign postage stamps, including Hungary; Italy, unpaid-letter stamp; Jamaica; Lubeck; Luxemburg; Mecklenburg Strelitz; etc.
 - No. 7.—Contains 30 used and unused foreign postage stamps, including New South Wales, laureated head; New Zealand; North German Confederation; Norway, 4 s. purple; Peru, 10 c. red; Portugal; etc.
 - No. 8.—Contains 30 used and unused foreign postage stamps, including Prussia, 1850; Queensland; Roman States, 1852; Roumania, 1866; Russia; Sardinia; etc.
 - No. 9.—Contains 30 used and unused foreign postage stamps, including Saxony, head; Serbia, 2 p. black; South Australia; Spahn, twelve issues; Straits Settlements; Sweden; etc.
 - No. 10.—Contains 30 used and unused foreign postage stamps, including Switzerland, envelopes; Tasmania, old issue; Turkey; United States of Columbia; Victoria; Wurttemberg; etc.
 - No. 11.—Contains 30 used United States postage stamps, including adhesives, envelopes and officials.
 - No. 12.—Contains 30 used and unused foreign and United States revenue and telegraph stamps, including Canada, bill and law; United States, document and proprietary; German Empire, telegraph; Austria, bill; etc.
- NOTE.**—The above twelve packets are *entirely* different from each other. Purchasers of the series will therefore have 360 valuable stamps, *all different*, for \$3.00, (by mail, \$3.10), the equal of which bargain has *never* before been offered by *any* dealer in the *world*. In proof of this, please examine any other dealer's packet lists.
- No. 13.—Contains 7 unused British Colonial postage stamps, including Malta, new color; Heligoland; Victoria, 4 p. rose; etc.
 - No. 14.—Contains 25 used British Colonial postage stamps, including Barbados; Cape of Good Hope; New Zealand; Queensland; Tasmania; Jamaica; etc.
 - No. 15.—Contains 8 unused foreign envelope stamps, including Hamburg; Lubeck; Wurttemberg; etc.
 - No. 16.—Contains 12 used and unused foreign envelope stamps, including Austria; Hungary; German Empire; Prussia; Saxony; etc.
 - No. 17.—Contains 25 unused foreign adhesive postage stamps, including Spain, 1874; Italy, 1863; Sardinia; France; Hamburg; Baden; etc.
 - No. 18.—Contains 15 unused foreign obsolete postage stamps, including Bavaria; Turkey; Sweden; United States of Columbia; etc.
 - No. 19.—Contains 25 used obsolete foreign postage stamps, including Prussia; Germany; Belgium; Spain; Naples; etc.
 - No. 20.—Contains 8 rare used and unused foreign postage stamps, including Dutch East Indies, new issue; Tuscany; Victoria, old issue; etc.

(Continued on next Page.)

brothers," unfortunately for themselves, made one grand mistake, which condemns their labels at a glance.

Upon receiving the sheets our risible faculties were called into play, by at once noticing that all the stamps were gummed on the face and postmarked on their backs. After such careful engraving this was indeed a "most impotent conclusion."

From our remarks it will have been understood that we have only seen the forgeries upon this paper. Although all the Spiro Turkish are now made in the manner we have indicated, there is little doubt but that they will soon come over with the glutinous matter, and the obliteration upon their orthodox places, so *caveat emptor*.

1863. *Crescent and Sign-manual.*

20 PARAS. *Forged*—The crescent upon the left side almost touches the corner ornament. The centre of the sign-manual has an ill-shaped dot within a small blank space. The top of the device in the left-hand lower corner is formed like a double tooth, the right fang almost touching the crescent, whilst the top of the right-hand pattern somewhat resembles an acorn placed sideways. The space containing the figures of value is egg-shaped, the line being unbroken.

Genuine.—Between the crescent and ornament in the left-hand corner there is considerable space, and the centre of the Sultan's signature is solid. The upper parts of both the bottom devices are pretty much alike, the great difference being that the one upon the right-hand is more pointed and bolder than its companion. Value is contained in a design having a likeness to a heart; the dot following the Arabic 2 is placed just under the top stroke of that figure.

1 PIASTRE. *Forged*.—The crescent has a jagged point upon the right side. There is no space between the crescent and the stem of *either* of the leaf-like devices beneath it. The bottom of the second Arabic letter (reading from the right) touches the line of the crescent at its base. The figure 1 reaches from the top to the bottom of the oval containing it.

Genuine.—The right side of the crescent tapers to a fine point. The stem of the leaf-ornament on the left touches the crescent, but they are divided by a narrow space upon the right. The second Arabic character touches the top of the crescent, but *not* the bottom; the figure of value does not extend quite to the bottom of the oval.

2 PIASTRES. *Forged*.—The left point of the crescent extends higher than the right. The leaf-ornament under the crescent upon the left side touches the frame, that upon the right almost, but does not quite touch it. There are twenty-four circlets composing the bottom of the frame. Numeral is straight at the top.

Genuine.—The crescent is engraved evenly, but if anything, the *right* point is the longest. Both the leaves are at some distance from the frame; which, last, has but twenty-one circles at foot.

5 PIASTRES. *Forged*.—The crescent is brought at both ends to an extremely fine point; that upon the left runs into the corner ornaments, and that upon the right very nearly does so. The little semi-circular stroke under the disc holding numeral, does not touch the border. There are boldly engraved diamonds at each angle of the frame. The 5 is very thin at each side of the central space.

Genuine.—There is a space between both of the corner ornaments and the crescent. The stroke below the circle holding value, touches the border. There is a plainly drawn diamond, containing a dot, at the left-hand upper angle of the frame; and there is a badly shaped one at the opposite side, but the lower corners do not show any. Numeral thick throughout.

VIRGIN ISLANDS.

ONE PENNY. *Forged*.—The lines composing the groundwork of the central oval are uneven and far apart. The cords, from which the lamps are suspended, are very distinct. There is only a slight space above and below ONE PENNY.

Genuine.—Groundwork of oval is finely engraved; the lamp-cords are barely discernible; and the letters in the lower inscription are considerably less in depth than the label containing them.

(*To be continued.*)

THE NINTH SERIES OF PACKETS

— OF —

Foreign and American

Postage and Revenue Stamps.

The immense stock (constantly being increased by all the novelties and rarities obtainable) that F. TRIFET always has on hand warrants him in stating that the following packets are the most varied, and undoubtedly the cheapest. The large sale of the packets of former series have had is the best proof of their success.

In ordering from the annexed List of Packets, F. TRIFET would feel obliged for the Number, as printed at the commencement of each, to prevent the possibility of any mistake.

All the stamps contained in the following Packets, EXCEPTING THOSE IN NOS. 65 TO 60 INCLUSIVE, are warranted genuine, and collectors may depend on receiving no others.

All orders by mail must contain sufficient postage for return.

COLLECTORS' PACKETS.

These Contain No Duplicates.

TWENTY-FIVE CENT PACKETS.

- No. 1.—Contains 30 used and unused foreign postage stamps, including Argentine Republic, 1862; Austria, five issues; Baden, rural posts; Barbados; Bavaria, returned-letter stamp; Belgium, 1849; etc.
- No. 2.—Contains 30 used and unused foreign postage stamps, including Bergedorf; Brazil; British Guiana; Brunswick, 44 brown; Canada, beaver; Cape of Good Hope; etc.
- No. 3.—Contains 30 used and unused foreign postage stamps, including Ceylon; Chili; Confederate States; Costa Rica; Danube and Black Sea Railway Company; Doumaik, official; etc.
- No. 4.—Contains 30 used and unused foreign postage stamps, including Dutch East Indies; East India; Ecuador; France, old Republic; German Empire; Germany; etc.
- No. 5.—Contains 30 used and unused foreign postage stamps, including Great Britain, 4 p. rose; Greece; Hamburg, 1½ s. violet; Hanover, 1856; Holland, 1864; Hong Kong; etc.
- No. 6.—Contains 30 used and unused foreign postage stamps including Hungary; Italy, unpaid-letter stamp; Jamaica; Lubeck; Luxemburg; Mecklenburg Strelitz; etc.
- No. 7.—Contains 30 used and unused foreign postage stamps, including New South Wales, laureated head; New Zealand; North German Confederation; Norway, 4 s. purple; Peru, 10 c. red; Portugal; etc.
- No. 8.—Contains 30 used and unused foreign postage stamps, including Prussia, 1850; Queensland; Roman States, 1852; Roumania, 1866; Russia; Sardinia; etc.
- No. 9.—Contains 30 used and unused foreign postage stamps, including Saxony, head; Serbia, 2 p. black; South Australia; Spain, twelve issues; Straits Settlements; Sweden; etc.
- No. 10.—Contains 30 used and unused foreign postage stamps, including Switzerland, envelope; Tasmania, old issue; Turkey; United States of Columbia; Victoria; Wurtemberg; etc.
- No. 11.—Contains 30 used United States postage stamps, including adhesives, envelopes and officials.
- No. 12.—Contains 30 used and unused foreign and United States revenue and telegraph stamps, including Canada, bill and law; United States, document and proprietary; German Empire, telegraph; Austria, bill; etc.
- NOTE.—The above twelve packets are entirely different from each other. Purchasers of the series will therefore have 360 valuable stamps, all different, for \$3.00. (by mail, \$3.10), the equal of which bargain has never before been offered by any dealer in the world. In proof of this, please examine any other dealer's packet lists.
- No. 13.—Contains 7 unused British Colonial postage stamps, including Malta, new color; Heligoland; Victoria, ½ p. rose; etc.
- No. 14.—Contains 25 used British Colonial postage stamps, including Barbados; Cape of Good Hope; New Zealand; Queensland; Tasmania; Jamaica; etc.
- No. 15.—Contains 8 unused foreign envelope stamps, including Hamburg; Lubeck; Wurtemberg; etc.
- No. 16.—Contains 12 used and unused foreign envelope stamps, including Austria; Hungary; German Empire; Prussia; Saxony; etc.
- No. 17.—Contains 25 unused foreign adhesive postage stamps, including Spain, 1874; Italy, 1853; Sardinia; France; Hamburg; Baden; etc.
- No. 18.—Contains 15 unused foreign obsolete postage stamps, including Bavaria; Turkey; Sweden; United States of Columbia; etc.
- No. 19.—Contains 25 used obsolete foreign postage stamps, including Prussia; Germany; Belgium; Spain; Naples; etc.
- No. 20.—Contains 8 rare used and unused foreign postage stamps, including Dutch East Indies, new issue; Tuscany; Victoria, old issue; etc.

(Continued on next Page.)

(List of Packets continued.)

- No. 21.—Contains 7 unused and uncut foreign postal cards; (per letter post 5 cents extra.)
No. 22.—Contains 40 used and unused foreign postage stamps, including Brunswick; Confederate States; New South Wales; France; Great Britain; Austria; Bavaria; Wurttemberg; etc.

FIFTY CENT PACKETS.

- No. 25.—Contains 50 used and unused foreign postage stamps, including Finland; Holland; Peru; Roumania; Portugal; Russia; etc.
No. 28.—Contains 35 unused foreign adhesive postage stamps including Montenegro; Barbados, new issue; D. & B. S. Railway Co.; Roman States; Sweden, unpaid; etc.
No. 29.—Contains 25 unused obsolete foreign postage stamps, including Schleswig; Spanish West Indies; Mecklemburg; Hamburg; etc.
No. 30.—Contains 25 used and unused British Colonial postage stamps, including Turks Island; Ceylon; Hong Kong; West Australia; etc.
No. 31.—Contains 50 scarce used foreign postage stamps, including no French or English.
No. 32.—Contains 30 used United States official postage stamps, including post office; treasury; interior; navy; agriculture; war; etc.
No. 33.—Contains 40 United States revenue stamps, ranging from 1 cent to \$5.00 inclusive.
No. 34.—Contains 20 foreign revenue stamps, including Great Britain; Italy; France; Hungary; etc.
No. 35.—Contains 12 unused and uncut foreign postal cards, including some scarce varieties; (per letter post 10 cents extra.)

ONE DOLLAR PACKETS.

- No. 38.—Contains 100 used and unused stamps, including Barbados; Cape of Good Hope; Confederate States; East Indies; Jamaica; New South Wales; Victoria; etc.
No. 39.—Contains 50 unused foreign postage stamps, including Sierra Leone; Dominica; Austrian Italy; Alsace, Lorraine, etc.; Modena; orange free state; Norway; etc.
No. 40.—Contains 25 used and unused South and Central American postage stamps, including Argentine; Chili; Ecuador; Mexico; Peru; Salvador; United States of Columbia; etc.
No. 41.—Contains 60 used foreign obsolete postage stamps, including Spain, 20 varieties; Russia; Saxony; Hanover; Holland; Luxemburg; Denmark; Switzerland; etc.
No. 42.—Contains 40 United States official postage stamps, including interior, post office and treasury, 90 cents; justice; agriculture, 2 cents; etc.
No. 43.—Contains 20 unused and uncut foreign postal cards, including some rare and obsolete varieties; (per letter post, 15 cents extra.)

TWO DOLLAR PACKETS.

- No. 45.—Contains 175 used and unused foreign postage stamps, including New Brunswick; Argentine Republic; Bergedorf; Cackumt; Sweden, official; Danish West Indies; Iceland; Sandwich Islands; etc.
No. 46.—Contains 75 unused foreign postage stamps, including sets of 5 Bergedorf, 6 Brunswick, 6 Saxony, 5 Lubeck and 4 Spanish officials; Rigi Kaltud; Sweden, unpaid letter stamps; etc.
No. 47.—Contains 55 United States official postage stamps, including executive; navy, 7 cents; state; post office, 6 cent envelope; etc.

THREE DOLLAR PACKETS.

- No. 49.—Contains 225 used and unused foreign postage stamps, including Sweden, adhesive, envelope, unpaid letter and official stamps; Shanghai; Parma; Grenada; Cundinamarca, Mexico; Guatemala; etc.
No. 50.—Contains 100 unused foreign postage stamps, including many rare and obsolete varieties.

FIVE DOLLAR PACKETS.

- No. 52.—Contains 300 used and unused foreign postage stamps from over 75 different countries.
No. 53.—Contains 125 unused foreign postage stamps, including Holstein; Egypt; British Guiana; Costa Rica; Brazil; Azores; Trinidad; Montenegro; Antioquia; Hungary, 1874; etc.

PACKETS OF LOCAL STAMPS.

- No. 55.—Contains 50 United States local stamps; price 25 cents.
No. 56.—Contains 100 United States local stamps; price 30 cents.
No. 57.—Contains the set, 116, of Hamburg "boten" stamps; price 50 cents.
No. 58.—Contains 150 United States local stamps; price \$1.00.
No. 59.—Contains 250 United States local stamps; price \$2.00.

DEALERS' PACKETS.

These Packets are only suitable for Dealers, as they contain Duplicates.

- No. 61.—Contains 100 well assorted used European and British Colonial postage stamps; price 25 cents.
No. 62.—Contains 1000 of the same; price \$1.75.
No. 63.—Contains 500 well assorted used European postage stamps; price 75 cents.
No. 64.—Contains 100 of the same; price \$1.25.

F. TRIFET, 99 Court Street, Boston, Mass.