

STANDARD  
POSTAGE STAMP  
CATALOGUE  
1894.

PHILATELIC SECTION.

Bibliotheca Indisiana.





THE

*Crawford 605*

STANDARD

Postage Stamp Catalogue.

GIVING THE

DATE OF ISSUE, COLOR, SHAPE AND VALUE OF EVERY POSTAGE  
STAMP THAT HAS EVER BEEN ISSUED BY ANY  
GOVERNMENT IN THE WORLD.

WITH ILLUSTRATIONS OF NEARLY EVERY STAMP, AND GIVING THE PRICES AT WHICH  
MOST OF THEM CAN BE PURCHASED, USED OR UNUSED.

---

1894.

THOROUGHLY REVISED AND CORRECTED, AND FULLY BROUGHT UP  
TO THE DAY OF GOING TO PRESS.

---

PRICE 50 CENTS.

---

STANDARD STAMP CO.,

923-925 LA SALLE STREET,

ST. LOUIS, MO.

THE  
STANDARD  
POSTAGE STAMP CATALOGUE,  
A DESCRIPTIVE LIST OF ALL POSTAGE STAMPS EVER ISSUED BY ANY  
GOVERNMENT IN THE WORLD, GIVING THEIR DATE  
OF ISSUE, COLOR AND VALUE.

Illustrated with the Types of all Stamps,

AND GIVING THE

PRICES, USED AND UNUSED, AT WHICH THEY CAN BE OBTAINED OF THE PUBLISHERS,  
BEING A USEFUL GUIDE FOR ARRANGING STAMPS IN THE

INTERNATIONAL POSTAGE STAMP ALBUM.

THOROUGHLY REVISED AND CORRECTED.

No.	Date.	Type.	Value.	Color.	New.	Used.
-----	-------	-------	--------	--------	------	-------

**UNITED STATES, N. A.**

100 CENTS — 1 DOLLAR.

PROVISIONAL ISSUES.

**Baltimore.**

*James M. Buchanan*

**5 Cents.**

A1

- |   |      |    |    |              |  |  |
|---|------|----|----|--------------|--|--|
| 1 | 1846 | At | 5c | black        |  |  |
| 2 | "    | "  | 5c | bluish paper |  |  |

ENVELOPES.

*James M. Buchanan*

**PAID**



A2

- |   |      |    |    |               |  |  |
|---|------|----|----|---------------|--|--|
| 3 | 1845 | A2 | 5c | blue, white p |  |  |
| 4 | "    | "  | 5c | buff p        |  |  |
| 5 | "    | "  | 5c | manila p      |  |  |

**Brattleboro.**



A3

- |   |      |    |    |        |  |  |
|---|------|----|----|--------|--|--|
| 6 | 1846 | A3 | 5c | buff p |  |  |
|---|------|----|----|--------|--|--|

**Millbury.**



A4

- |   |      |    |    |                   |  |  |
|---|------|----|----|-------------------|--|--|
| 7 | 1847 | A4 | 5c | black on bluish p |  |  |
|---|------|----|----|-------------------|--|--|

**New Haven.**

ENVELOPE.



A5

- |   |      |    |    |                |  |       |
|---|------|----|----|----------------|--|-------|
| 8 | 1845 | A5 | 5c | red            |  |       |
|   |      |    |    | <i>Reprint</i> |  | 30.00 |

**New York.**



A6

UNITED STATES.

No.	DATE.	TYPE.	VALUE.	COLOR.	New.	Used.
9	1842	A6	3c	buff p		
10	1843	"	3c	blue p, wove	35.00	35.00
11	"	"	3c	blue p, glazed		17.50
11a	"	"	3c	green p, glazed		
<b>LARGE HEAD OF WASHINGTON.</b>						
12	1845		5c	black	10.00	6.00
<i>Reprint</i>						
						3.00
13	"		5c	black, variety	25.00	20.00
<i>(double line at bottom)</i>						

**Providence.**



14	1846	A7	5c	black	5.50	
15	"	A8	10c	black	30.00	

*Eleven varieties of the 5c.*

**St. Louis.**



16	1845	A9	5c	black, bluish	300.00	
17	"	A10	10c	black		75.00

*Three dies of each.*

**GENERAL ISSUE.**

18	1847		5c	brown (Franklin)	2.00	60
19	"		10c	black (Washington)	7.50	3.00
<i>Head in oval.</i>						
<i>Unperforated.</i>						
20	1851		1c	blue (Franklin)	40	25
21	"		1c	" variety,		
<i>(broken circle)</i>						
22	"		3c	red (Washington)	25	2
23	"		5c	brown (Jefferson)	20.00	7.00
24	"		10c	green (Washington)	1.50	75
25	"		12c	black (Washington)	2.50	1.25
26	1850		24c	lilac		
27	"		30c	orange (Franklin)		
<i>Head in square.</i>						
28	1846		90c	blue (Washington)		
<i>Same, Perforated.</i>						
29	1857		1c	blue (Franklin)	50	25
30	"		1c	" variety	15	12
31	1856		3c	red (Washington)	5	2
32	1857		3c	red		
<i>with outer line</i>						
33	1856		5c	brown (Jefferson)	5.00	2.50
34	1857		5c	red brown	15.00	6.00
35	"		5c	brown		
<i>ornaments at top &amp; bottom cut off</i>						
36	1855		10c	green (Washington)	60	30
37	1857		12c	black		75
38	1860		24c	lilac		3.00

No.	DATE.	VALUE.	COLOR.	New.	Used.
39	1860	30c	orange (Franklin)	4.00	4.00
40	"	90c	blue (Washington)	8.00	12.00

*U. S. and value in corners.*

41	1861	1c	blue (Franklin)	15	
42	"	3c	pink (Washington)	5.00	3.00
43	"	5c	brown (Jefferson)	75	25
44	"	5c	yellow	15.00	5.00
45	"	10c	green (Washington)	40	5
46	"	12c	black	50	25
47	"	24c	lilac	75	25
48	"	30c	orange (Franklin)	1.50	40
49	"	90c	blue (Washington)	3.50	1.75
50	1862	5c	chocolate (Jefferson)	4.00	1.00
51	1863	2c	black (Jackson)	8	3
52	"	3c	rose (Washington)	10	1
53	1864	3c	scarlet	17.50	
54	"	15c	black (Lincoln)	60	30
55	"	24c	mauve (Washington)	2.50	75

*Same, with rectangular embossing covering entire back of stamp.*

56	1868	3c	rose	25.00	17.50
57	"	5c	brown		
58	"	30c	orange		

*Embossing measuring 13x16 mm.*

59	1868	3c	rose	15.00	5.00
----	------	----	------	-------	------

*Embossing measuring 11x13 mm.*

60	1868	1c	blue	1.00	40
61	"	2c	black	40	10
62	"	3c	rose	20	3
63	"	10c	green	75	30
64	"	12c	black	60	30
65	"	15c	black	75	30



*Embossing measuring 9x13 mm.*

66	1868	1c	blue	1.00	40
67	"	2c	black	20	12
68	"	3c	rose	15	2
69	"	5c	brown	5.00	1.50
70	"	10c	green	1.00	35
71	"	12c	black	1.00	50
72	"	15c	black	75	30
73	"	24c	violet	2.50	2.50
74	"	30c	orange	3.50	2.50
75	"	90c	blue	15.00	12.00

*Various designs in square.*

*With embossing measuring 9 3/4 x 9 3/4 mm.*

76	1869	1c	buff (Franklin)	50	30
77	"	2c	brown (Horseman)	25	5
78	"	3c	blue (Locomotive)	10	2
79	"	6c	blue (Washington)	1.50	50
80	"	10c	yellow (Eagle)	1.00	60
81	"	12c	green (Steamship)	75	50
82	"	15c	brown & blue (Land- ing of Columbus)	5.00	2.50
83	"	15c	brown & blue (Pic- ture framed)	2.00	1.25
84	"	24c	green & purple (Decla- ration of Independ- ence)	7.50	5.50
85	"	30c	blue & carmine (Eagle)	6.00	2.50
86	"	90c	black and carmine (Lincoln)	12.00	10.00

NO.	DATE.	VALUE.	COLOR.	NEW	USED	NO.	DATE.	TYPE.	VALUE.	COLOR.	NEW.	USED
<i>Same, with picture inverted.</i>												
57	1869	15c	brown & blue			141	1883	4c	carmine		10	4
98	"	24c	green & purple			<i>New Designs. Stamps Smaller.</i>						
59	"	30c	blue & carmine			142	1890	1c	ultramarine		2	1
90	"	90c	black & carmine			143	"	2c	carmine		3	1
<i>Same, without embossing.</i>												
91	1875	1c	buff		50	144	"	3c	purple		4	2
92	"	2c	brown		50	145	"	4c	dark brown		6	2
93	"	3c	blue		5.00	146	"	5c	chocolate		6	1
94	"	6c	blue		2.50	147	"	6c	brown red		8	5
95	"	10c	yellow		2.50	148	1893	8c	lilac (Sherman)		10	3
96	"	12c	green		2.50	149	1890	10c	green		12	1
97	"	15c	brown & blue (picture not framed)		5.00	150	"	15c	dark blue		18	6
98	"	24c	green & black		8.00	151	"	30c	black		35	5
99	"	30c	blue & carmine		8.00	152	"	90c	orange		1.00	40
100	"	90c	black & carmine		13.50	<b>COLUMBIAN ISSUE.</b>						
<i>Head to left in oval, with embossing measuring 9x11 1/2 mm.</i>												
101	1870	1c	blue (Franklin)		40	153	1893	1c	deep blue (Columbus in sight of land)		2	1
102	"	2c	brown (Jackson)		10	154	"	2c	violet (Landing of Columbus)		3	1
103	"	3c	green (Washington)		3	155	"	3c	green (Flagship of Columbus)		4	3
104	"	6c	pink (Lincoln)		4.00	156	"	4c	ultramarine (Fleet of Columbus)		6	3
105	1871	7c	vermilion (Stanton)		3.50	157	"	5c	chocolate (Columbus soliciting aid of Isabella)		7	3
106	1870	10c	brown (Jefferson)		8.00	158	"	6c	purple (Columbus welcomed at Barcelona)		8	6
107	"	12c	dark purple (Clay)		6.00	159	"	8c	magenta (Columbus restored to favor)		10	5
108	"	15c	orange (Webster)		6.00	160	"	10c	black brown (Columbus presenting natives)		12	5
109	"	24c	purple (Scott)		10.00	161	"	15c	dark green (Columbus announcing his discovery)		19	15
110	"	30c	black (Hamilton)		10.00	162	"	30c	red brown (Columbus at I. a Rabida)		35	30
111	"	90c	carmine (Perry)		17.50	163	"	50c	slate blue (Recall of Columbus)		60	50
<i>Same, embossing measuring 8 1/2 x 10 1/2 mm.</i>												
112	1870	1c	blue		40	164	"	1.00	salmon (Isabella pledging her jewels)		1.20	1.20
113	"	2c	brown		10	165	"	2.00	brown red (Columbus in chains)		2.30	2.30
114	"	3c	green		3	166	"	3.00	yellow green (Columbus describing his third voyage)		3.50	3.50
<i>Same, Without Embossing.</i>												
115	1872	1c	blue		5	167	"	4.00	carmine (Portraits of Columbus and Isabella)		4.50	4.50
116	"	2c	brown		8	168	"	5.00	black (Profile of Columbus)		5.50	5.50
117	"	3c	green		8	The prices quoted for Columbus stamps hold good only until January 1st, 1894, and are then subject to change.						
118	"	6c	pink		25	<b>FOR DELIVERY BY CARRIERS.</b>						
119	"	7c	vermilion		75	 						
120	"	10c	brown		30							
121	"	12c	dark purple		1.50							
122	"	15c	orange		30							
123	"	24c	purple		2.50							
124	"	30c	black		75							
125	"	90c	carmine		2.25							
126	1875	2c	vermilion		5							
127	"	5c	blue (Taylor)		20							
128	1882	5c	brown (Garfield)		10							
129	"	1c	light blue, re-engraved		3							
130	"	3c	green		8							
131	"	6c	red		15							
132	"	10c	brown		20							
133	1883	2c	claret (Washington)		5							
134	"	4c	green (Jackson)		12							
135	1887	2c	green		3							
136	"	3c	vermilion		12							
<i>New design.</i>												
137	1887	1c	blue (Franklin)		2							
<i>Same as 1372-83 issue.</i>												
138	1888	5c	indigo blue		8							
139	"	30c	puce brown		75							
140	"	90c	purple		2.00							



No.	DATE.	TYPE.	VALUE.	COLOR.	New.	Used	No.	DATE.	TYPE.	VALUE.	COLOR.	New.	Used
201	1849	A12	1c	rose p	10.00	10.00	229	1851	A19	1c	black		
202	"	"	1c	yellow p		8.00	<b>ENVELOPE.</b>						
203	"	"	1c	buff p		8.00	230	1851	A18	1c	blue, buff p		
204	1851	A13	1c	black		5.00	<b>SPECIAL DELIVERY.</b>						
205	"	"	1c	black ( <i>sent</i> )		15.00	251	1885	10c	blue		25	10
206	"	"	1c	black (short rays)		12.00	252	1888	10c	blue ("at any office.")		20	5
207	"	"	1c	red		12.00	253	1893	10c	orange		15	3
208	"	"	1c	red (short rays)		25.00	<b>NEWSPAPER STAMPS.</b>						
209	"	"	1c	red ( <i>sent</i> )		20.00	<i>Colored Border.</i>						
210	"	blue on pink (Franklin)					301	1865	5c	blue (Washington)		10.00	
211	"	1c blue (Eagle)			25	15	302	"	10c	green (Franklin)		6.00	

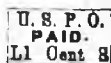

No.	DATE.	TYPE.	VALUE.	COLOR.	New.	Used
212	1849	A14	1c	red p		20.00
213	"	"	1c	red p (with letter P)		25.00
214	"	"	1c	red p (with letter H)		25.00
215	"	"	1c	red p (without letter)		25.00
216	"	"	1c	blue p		35.00
217	"	A15	1c	gold on black		25.00
218	"	"	1c	blue on white		20.00
219	"	"	1c	blue p		



220	1849	A16	1c	blue		17.50
221	"	"	1c	red		7.50



222	1852	A17	1c	red on bluish		25.00
223	"	"	1c	blue on bluish		25.00
224	"	"	1c	blue on bluish laid p		
225	"	"	1c	blue		20.00
226	"	"	1c	green		100.00
227	"	"	1c	red		



228	1851	A18	1c	blue, buff p		
-----	------	-----	----	--------------	--	--



301	1865	5c	blue (Washington)		10.00	
302	"	10c	green (Franklin)		6.00	
303	"	25c	red (Lincoln)		6.00	
304	1867	5c	blue (Washington)		1.50	
305	1875	2c	black		10	15
306	"	3c	"		50	50
307	"	4c	"		20	20
308	"	6c	"		30	30
309	"	8c	"		40	40
310	"	9c	"		5.00	5.00
311	"	10c	"		25	
312	1885	1c	"		15	
313	1875	12c	carmine		50	50
314	"	24c	"		60	60
315	"	36c	"		75	75
316	"	48c	"		1.25	1.25
317	"	60c	"		1.25	1.25
318	"	72c	"		2.50	
319	"	84c	"		2.50	2.50
320	"	96c	"		2.50	2.50
321	1875	192c	brown		3.50	3.50
322	"	3d	scarlet		6.00	5.00
323	"	6d	blue		8.50	6.00
324	"	9d	orange		12.00	
325	"	12d	green		15.00	
326	"	24d	purple		20.00	
327	"	36d	red		25.00	
328	"	48d	brown		30.00	
329	"	60d	violet		40.00	

### UNPAID LETTER STAMPS.

<i>Perforated.</i>													
351	1879	1c	brown		5	3							
352	"	2c	"		5	3							
353	"	3c	"		5	3							
354	"	5c	"		10	5							
355	"	10c	"		25	5							
356	"	30c	"		50	30							
357	"	50c	"		75	50							
358	"	1c	red brown		5	3							
359	"	2c	"		5	3							
360	"	3c	"		5	3							
361	"	5c	"		10	5							
362	"	10c	"		25	5							
363	1891	1c	bright claret			1							
364	"	2c	"			1							
365	"	3c	"			2							

NO.	DATE.	VALUE.	COLOR.	NEW.	USED
366	1891	5c	bright claret	3	
367	"	10c	"	3	
368	1893	30c	"		
369	"	50c	"		

**ENVELOPES.**

The numbers in brackets refer to the spaces in the

**INTERNATIONAL POSTAGE STAMP ALBUM.**

Prices are for cut square specimens; for entire envelopes special prices will be furnished.)

As the laws of the United States prohibit the illustration of United States stamps and envelopes, or any part thereof, we are compelled to discontinue the use of the fractional illustrations used by us for many years.

We shall, however, give the salient points of the different dies of these envelopes, so that collectors may readily recognize the differences.

**ISSUE OF 1853-55.**

Profile of Washington in oval, value above, CENTS below.

Die 1. THREE in narrow curved label, 13½ mm. at top.

Die 2. THREE in narrow straight label, 16 mm. at top.

Die 3. THREE in narrow straight label with octagonal ends.

Die 4. THREE in wide straight label, 20 mm. at top.

Die 5. THREE in medium wide curved label, 15 mm. at top.

**HEAD OF WASHINGTON.**

*White Paper.*

410	1853-5	(1)	3c red, die 1	1.50	25
411	"	(3)	3c " " 5	35	5
412	"	(9)	3c " " 3	25.00	
413	"	(5)	3c " " 2	2.50	
414	"	(7)	3c " " 4	12.00	
415	"	(11)	6c red	3.00	3.00

*Reprint*

416	"	(13)	6c green	4.00	
417	"	(15)	10c " die 2	25.00	12.00
418	"	(17)	10c " die 4	7.50	5.00
			<i>Reprint</i>	4.00	

*Buff Paper.*

419	1853-5	(2)	3c red, die 1	1.50	25
420	"	(4)	3c " " 5	25	5
421	"	(10)	3c " " 3	3.00	
422	"	(6)	3c " " 2	1.25	
423	"	(8)	3c " " 4	15.00	
424	"	(12)	6c "	3.00	2.50

*Reprint*

425	"	(14)	6c green	4.00	3.50
			<i>Reprint</i>	3.00	
426	"	(16)	10c " die 2	5.00	3.00
427	"	(18)	10c " die 4	5.00	2.50
			<i>Reprint</i>	3.50	

**ISSUE OF 1857-61.**

Head in narrow oval, divided in the centre by a star on each side. Value above, U. S. POSTAGE below.

NO.	DATE.	VALUE.	COLOR.	NEW.	USED
The 1c has the head of Franklin and the 3c the head of Washington.					

*White Paper.*

428	1860	(10)	3c red	75	25
429	1861	(20)	4c blue & red	10.00	
430	1860	(21)	6c red		

*Reprint*

431	"	(22)	10c green	5.00	
			<i>Reprint</i>	5.00	

*Buff Paper.*

432	1860	(23)	3c red	50	15
			<i>Reprint</i>	50	
433	1861	(24)	4c blue & red	8.00	8.00
434	1860	(25)	6c red		

*Reprint*

435	"	(26)	10c green	5.00	
			<i>Reprint</i>	6.00	

*Period after Postage.*

436	1857	(27)	1c blue, orange p		
437	"	(28)	1c " buff p	75	60
438	"	(29)	1c " manila p	75	

*No period after Postage.*

440	1860	(30)	1c blue, buff p	4.00	3.00
-----	------	------	-----------------	------	------

**ISSUE OF 1861.**

Head of Washington in oval. Inscriptions in open letters and figures of value at sides in small circles.

441	1861	(31)	3c pink, white p	50	15
442	"	(32)	6c " " 1.50		
443	"	(34)	3c " buff p	35	15
444	"	(35)	6c " " 75		
445	"	(33)	3c " blue p	75	
446	"	(38)	3c " orange p		

Head of Washington in large transverse oval Value and U. S. POSTAGE in smaller inner oval. Large figures of value at sides.

447	1861	(33)	10c green, white p	50	
448	"	(37)	" buff p	50	
449	"	(39)	12c bronze & red "	4.00	
450	"	(40)	20c blue "	6.00	
451	"	(41)	24c green "	6.00	5.00
452	"	(42)	40c red & black, buff p	7.00	

**HEAD OF JACKSON.**

*Large figure 2.*

*U. S. Postage above.*

453	1863	(43)	2c black, buff p	1.00	1.00
454	"	(44)	2c " orange p		
455	"	(45)	2c " manila p	4.00	

*Small figure 2.*

456	1863	(46)	2c black, buff p		
457	"	(47)	2c " orange p		

*U. S. Post above.*

		Die 1.	24 mm. wide.		
		Die 2.	26 mm. wide.		

458	1864	(48)	2c black, 1, buff p	1.00	75
459	"	(49)	2c " 2, " "	15	15
460	"	(50)	2c " 1, orange p	35	35
461	"	(51)	2c " 2, " "	15	15
462	"	(52)	2c " 1, manila p	50	50

No.	DATE.	VALUE.	COLOR.	NEW.	USED	No.	DATE.	VALUE.	COLOR.	NEW.	USED
463	1864	(53)	2c black.	2,	manila p						
464	"	(54)	2c "	1,	straw p						
465	"	(55)	2c "	2,	"	1.00					

## ISSUE OF 1864.

## HEAD OF WASHINGTON.

3 and 6c.—Head in large oval. Inscriptions in white letters. Large figures of value at sides.

9, 12, 18, 24, 30, 40c.—Head in large transverse oval. Inscriptions in white letters in inner oval. Large white figures of value at sides.

466	1864	(56)	3c pink, white p	15	5
467	"	(58)	6c "	"	60
468	"	(60)	3c " buff p	15	5
469	"	(62)	6c "	"	60
470	"	(64)	9c yellow, buff	3.00	3.00
471	"	(65)	9c orange "	1.25	
472	"	(66)	12c brown, buff p	3.00	
473	"	(67)	12c red brown "	1.25	
474	"	(68)	18c red "	1.50	
475	"	(69)	24c blue "	1.25	
476	"	(70)	30c green "	1.00	
477	"	(71)	40c rose "	1.25	
478	"	(57)	3c brown, white p	75	
479	"	(59)	6c purple "	50	
480	"	(61)	3c brown, buff p	75	50
481	"	(63)	6c purple "	40	

## REAY ISSUE.

The engravings in this issue are finely executed.

1c.—Franklin—Bust points to the end of the N of ONE.

2c.—Jackson—Bust narrow at the back. Small thick figures of value.

3c.—Washington—Queue projects below the bust.

6c.—Lincoln—Neck very long at the back.

7c.—Stanton—Bust pointed at the back. The figures "7" are normal.

10c.—Hair very curly. Queue forms almost a straight line with the bust.

12c.—Clay—Nose straight. Mouth large. Single lock of hair at top of head.

15c.—Webster—Has side whiskers.

24c.—Scott—Straggling locks of hair at top of head. The ornaments around the inner oval end in squares.

30c.—Hamilton—Back of bust very narrow. Chin almost straight. The labels containing the figures of value are exactly parallel.

40c.—Perry—Front of bust very narrow and pointed. Inner lines of shields project very slightly beyond the oval.

## Various heads in oval.

## White Paper.

481a	1870	(72)	1c blue (Franklin)	60	50
482	"	(73)	2c brown (Jackson)	40	40
483	"	(74)	3c green (Washing'n)	10	2
484	"	(75)	6c carmine (Lincoln)	50	30
485	"	(76)	10c black (Jefferson)		
486	"	(77)	10c brown "	1.00	1.00
487	"	(78)	12c plum (Clay)	2.50	2.50
488	"	(79)	15c orange (Webster)	3.50	3.50
489	"	(80)	24c purple (Scott)	4.00	
490	"	(81)	30c black (Hamilton)	3.50	
491	"	(82)	90c carmine (Perry)	5.00	

## Amber Paper.

492	1870	(83)	1c blue	1.50	1.00
493	"	(84)	2c brown	50	15
494	"	(85)	3c green	10	2
495	"	(86)	6c carmine	50	30
496	"	(87)	7c vermilion (Stanton)	65	65
497	"	(88)	10c black		
498	"	(89)	10c brown	1.00	1.00
499	"	(90)	12c plum	2.50	2.50
500	"	(91)	15c orange	3.50	
501	"	(92)	24c purple	5.00	
502	"	(93)	30c black	5.00	
503	"	(94)	90c carmine	5.00	

## Cream Paper.

504	1870	(95)	3c green	20	5
505	"	(96)	6c carmine	75	40
506	"	(97)	12c plum	3.50	
507	"	(98)	15c orange	4.00	
508	"	(99)	24c purple	5.50	
509	"	(100)	30c black	5.00	
510	"	(101)	90c carmine	5.00	

## Orange Paper.

511	1870	(102)	1c blue	25	10
512	"	(103)	2c brown	25	25

## Manila Paper.

513	1870	(104)	1c blue	25	10
514	"	(105)	2c brown	40	40

## PLIMPTON ISSUE.

The profiles in this issue are mostly poor, and are wretched imitations of the fine engravings of the Reay issue.

1c Die A—Bust forms a corner at the back near the frame. Lettering very poorly executed. Distinct circle in "O" of POSTAGE.

1c Die B—Lower part of bust points to the end of the "E" of ONE. Head inclined downwards.

2c Die A—Bust narrow at the back. Thin figures of value. The head of the "P" of POSTAGE is very narrow.

NO. DATE. VALUE. COLOR.		NEW. USED		NO. DATE. VALUE. COLOR.		NEW. USED	
2c	Die B—Bust broad. Figures of value in long ovals.	533	1875 (119)	5c	blue, die A	35	
		534	" (120)	5c	blue, die B	40	30
2c	Die B2—Similar to Die B, but the figure "2" at the left touches the oval.	535	1876 (193)	3c	red (Centen'ial)	35	25
		536	" (194)	3c	green "	25	15
2c	Die C—Bust broad. Numerals in ovals short and thick.	537	" (195)	3c	green "	25	15
		538	1880 (115)	2c	vermilion, die D		
2c	Die D—Bottom of bust cut almost semicircularly.	539	" (115)	3c	green, die C		5.00
		540	1882 (195)	5c	b'wn (Garfield)	20	20
3c	Die A—Thin lettering. Long, thin figures of value.			<i>Amber Paper.</i>			
3c	Die B—Thick lettering. Well formed figure of value.	541	1874 (130)	1c	blue, die A	2.50	
3c	Die C—Top of head egg shaped. Knot of queue well marked.	542	" (131)	1c	dark blue, die B	50	
		543	" (132)	1c	light blue, die B	3	3
5c	Die A—Figures of value with thick curved top.	544	" (133)	2c	brown, die A	2.50	1.00
		545	" (134)	2c	brown, die B	40	35
5c	Die B—Figures of value with long, thin tops.	545 <sup>b</sup>	" (135)	2c	" die B 2		
		546	" (136)	2c	brown, die C	40	
6c—Neck very short.		547	" (139)	3c	green, die A	40	15
7c—Figures of value turned up at the end.		548	" (140)	3c	green, die B	10	3
10c Die A—Very large head, usually known as "Booby Head."		549	" (144)	6c	carmine	50	25
10c Die B—Knot of queue stands out prominently.		550	" (145)	7c	vermilion	1.00	
12c—Face idiotic. Nose crooked. Ear prominent.		551	" (146)	10c	brown, die A	2.00	
15c—Has no side whiskers.		552	" (1, 7)	10c	brown, die H	50	
24c—Hair does not project. The ornaments around the inner oval end in points.		553	" (148)	12c	plum	3.50	3.50
30c—Back of bust rather broad. Chin slopes considerably. The labels containing the figures of value are not exactly parallel.		554	" (149)	15c	orange	4.50	
		555	" (150)	24c	purple	6.50	
		556	" (151)	30c	black	2.50	
		557	" (152)	90c	carmine	7.50	
		558	1875 (137)	2c	vermilion, die C	10	10
		559	" (142)	5c	blue, die A	35	
		560	" (143)	5c	blue, die B	35	
		561	1880 (138)	2c	vermilion, die D		
		562	" (141)	3c	green, die C	7.50	
		563	1882 (197)	5c	brown	25	20
				<i>Cream Paper.</i>			
		563a	1874 (153)	1c	blue, die A	8.00	
		563b	" (155)	2c	brown, die A	8.00	
		564	" (157)	3c	green, die A	40	15
		565	" (158)	3c	green, die B	20	5
		566	" (160)	6c	carmine	75	35
		567	" (161)	12c	plum	4.00	
		568	" (162)	15c	orange	7.50	
		569	" (163)	24c	purple	6.50	
		570	" (164)	30c	black	6.00	
		571	" (165)	90c	carmine	10.00	
		572	1875 (159)	5c	blue, die A	25	25
		573	1879 (156)	2c	vermilion, die C	1.50	30
		574	1880 (154)	1c	blue, die B	8	8
				<i>Orange Paper.</i>			
		575	1874 (180)	1c	blue, die A	50	30
		576	" (181)	1c	dark blue, die B	25	15
		577	" (182)	1c	light blue, die B	10	3
		578	" (183)	2c	brown, die B	25	
				<i>Blue Paper.</i>			
		579	1874 (169)	3c	green, die B	15	5
		580	1875 (171)	5c	blue, die A	35	
		581	" (172)	5c	blue, die B	50	
		582	1880 (170)	3c	green, die C		
<b>1852 ISSUE.</b>							
5c brown	Profile of Garfield.						
<i>White Paper.</i>							
513	1874 (106)	1c	blue, die A	2.50	2.00		
516	" (107)	1c	dark blue, die B	50	50		
517	" (108)	1c	light blue, die B	3	1		
518	" (109)	2c	brown, die A	2.50	2.00		
519	" (110)	2c	brown, die B	1.00	1.00		
519a	" (111)	2c	" die B2	5.00			
520	" (112)	2c	brown, die C	1.50			
521	" (116)	3c	green, die A	50	20		
522	" (117)	3c	green, die B	10	10		
523	" (121)	6c	carmine	35	25		
523a	" (122)	7c	vermilion	25.00			
524	" (123)	10c	brown, die A	1.25			
525	" (124)	10c	brown, die B	50			
526	" (125)	12c	plum	3.00	3.00		
527	" (126)	15c	orange	1.50	1.50		
528	" (127)	24c	purple	6.00	6.00		
529	" (128)	30c	black	1.50	1.00		
530	" (129)	90c	carmine	2.00			
531	1875 (113)	2c	vermilion, die C	10	5		
532	" (114)	2c	pink, die C				



NO. DATE.	VALUE.	COLOR.	NEW.	USED	NO. DATE.	VALUE.	COLOR.	NEW.	USED
583	1882 (166)	1c blue, die B	15		623	1884 (220)	2c red, blue p	50	50
584	" (168)	2c vermilion, die C	1.50		625	" (221)	2c brown, white p	10	5
585	" (167)	2c pink, die C	1.00		626	" (222)	2c " amber p	20	15
586	" (199)	5c brown	5.00		627	" (223)	2c " fawn p	50	50
		<i>Fawn Paper.</i>			628	" (224)	2c " blue p	50	50
					629	" (225)	2c " manila p	50	50
587	1875 (175)	3c green, die B	15	5			<i>Similar to preceding. Two wavy lines in oval.</i>		
588	1879 (173)	1c blue, die B	15		630	1884 (226)	2c brown, white p	5	1
589	" (174)	2c vermilion, die C	10	5	631	" (227)	2c " amber p	5	1
590	" (177)	5c blue, die A	5.00		632	" (228)	2c " fawn p	10	2
591	" (173)	5c blue, die B	1.50		633	" (229)	2c " blue p	10	3
592	" (179)	6c carmine	75	35	634	" (230)	2c " manila p	5	
592a	1880 (176)	3c green, die C			635	" (231)	2c red, white p		
593	1882 (198)	5c brown	10.00		636	" (232)	2c " amber p		
		<i>Manila Paper.</i>			637	" (233)	2c " fawn p		
594	1874 (184)	1c blue, die A	75	40	638	" (234)	2c " blue p	15.00	
595	" (185)	1c dark blue, die B	25	15	639	" (235)	2c " manila p	15.00	
596	" (186)	1c light blue, die B	5	2	640	1886 (250)	1c blue, manila amber p	10	10
597	" (187)	2c brown, die A	2.00		641	" (236)	2c brown, oriental buff p	20	10
598	" (188)	2c vermilion, die A			642	" (251)	2c brown, manila amber p	10	
599	" (189)	2c brown, die B	25	25	642a	" (237)	4c green, oriental buff p	10.00	
600	" (190)	2c brown, die C	1.00		642b	" (242)	4c green, blue p	10.00	
601	1875 (191)	2c vermilion, die C	10	6	643	" (246)	4c green, manila p	20	
602	1880 (192)	2c vermilion, die D			644	" (252)	4c " manila amber p	20	
		HEAD OF WASHINGTON.			645	" (238)	5c brown, oriental buff p	5.00	
		<i>Inscription in large Letters.</i>			646	" (239)	10c " oriental buff p	50	
603	1883 (200)	2c red, white p	10	5	647	" (243)	10c " blue p	50	
604	" (201)	2c " amber p	10	5	648	" (247)	10c " manila p	50	
605	" (202)	2c " fawn p	15	15	649	" (253)	10c " manila amber p	50	
606	" (203)	2c " blue p	10	10	650	" (240)	30c black, oriental buff p	2.50	
607	" (204)	2c " manila p			651	" (244)	30c " blue p	2.50	
		<i>Inscription in small Letters. Four Wavy Lines in Oval.</i>			652	" (248)	30c " manila p	2.50	
608	1883 (205)	2c red, white p	10	3	653	" (254)	30c " manila amber p	2.50	
609	" (205)	2c " amber p	10	3	654	1886 (241)	90c carmine, oriental buff p	8.00	
610	" (207)	2c " fawn p	20	10	655	" (245)	90c " blue p	8.00	
611	" (208)	2c " blue p	25	25	656	" (249)	90c " manila p	5.00	
612	" (209)	2c " manila p	20		657	" (255)	90c " manila amber p	5.00	
		HEAD OF JACKSON.					<i>New design. Value at bottom.</i>		
613	1883 (210)	4c green, white p	20	20	658	1887 (256)	1c blue, white p	3	1
614	" (211)	4c " amber p	20	20	659	" (263)	1c " amber p	3	1
		HEAD OF WASHINGTON.			660	" (262)	1c " manila p	3	1
615	1884 (212)	2c brown, white p	10	2	661	" (286)	1c " manila amber p	3	2
616	" (213)	2c " amber p	15	5	662	" (257)	2c green, die A, white p		
617	" (214)	2c " fawn p	25	25	663	" (258)	2c green, die B, white p	5	1
618	" (215)	2c " blue p	50	50	664	" (264)	2c " die A, amber p		
619	" (216)	2c " manila p	25						
		<i>Similar to preceding, retouched die.</i>							
620	1884 (217)	2c red, white p	20	15					
621	" (218)	2c " amber p	20	15					
622	" (219)	2c " fawn p	50	50					

No.	DATE.	TYPE.	VALU.	COLOR.	NEW.	USED.
665	1887	(265)	2c	green, die B, amber p	5	1
666	"	(270)	2c	" die A, oriental buff p		
667	"	(271)	2c	green, die B, oriental buff p	5	1
668	"	(276)	2c	green, die A, blue p		
669	"	(277)	2c	green, die B, buff p	5	1
670	"	(283)	2c	green, die A, manila p		
671	"	(284)	2c	green, die B, manila p	5	1
672	"	(289)	2c	green, die A, manila amber p		
673	"	(290)	2c	green, die B, manila amber p	5	2
674	"	(259)	4c	c'mine, white p	10	5
675	"	(266)	4c	" amber p	10	
676	"	(272)	4c	" oriental buff p	25	
677	"	(278)	4c	" blue p	25	
678	"	(285)	4c	" manila p	25	10
679	"	(291)	4c	" manila amber p	25	10
680	"	(260)	5c	blue, (Grant) white p	10	
681	"	(267)	5c	" (Grant) am-ber p	10	5
682	"	(273)	5c	" (Grant) ori-ental buff p	25	
683	"	(279)	5c	" (Grant) blue p	25	
<i>Same designs as 1874 issue.</i>						
684	1887	(261)	30c	chocolate, white p	2.00	
685	"	(268)	30c	" amber p	2.00	
686	"	(274)	30c	" oriental buff p	2.00	
687	"	(280)	30c	" blue p	2.00	
688	"	(286)	30c	" manila p	2.00	
689	"	(292)	30c	" manila amber p	2.00	
690	"	(262)	90c	purple, white p	5.00	
691	"	(269)	90c	" amber p	5.00	
692	"	(275)	90c	" oriental buff p	6.00	
693	"	(281)	90c	" blue p	6.00	
694	"	(287)	90c	" manila p	5.00	
695	"	(293)	90c	" manila amber p	5.00	

COLUMBIAN ISSUE.

*Profiles of Columbus and Liberty surrounded by Eagle on Shield.*

696	1893	1c	deep blue	3	2
697	"	2c	violet	4	1
698	"	5c	chocolate	10	10
699	"	10c	black brown	20	20

LETTER SHEETS.

750	1886	2c	green (Grant)	4	2
-----	------	----	---------------	---	---

OFFICIAL STAMPS.

*Perforated.*

*All, except Post Office, same Design as General Issue, with Name of Department above.*

AGRICULTURE.

801	1873	1c	straw	75	75
802	"	2c	"	65	65
803	"	3c	"	25	15
804	"	6c	"	50	50
805	"	10c	"	3.00	3.00
806	"	12c	"	5.00	4.00
807	"	15c	"	2.00	2.00
808	"	24c	"	2.00	2.00
809	"	30c	"	2.50	2.50

EXECUTIVE.

810	1873	1c	carmine	4.50	4.50
811	"	2c	"	4.50	4.50
812	"	3c	"	4.00	4.00
813	"	6c	"	6.50	6.50
814	"	10c	"	5.50	5.50

INTERIOR.

815	1873	1c	vermilion	20	15
816	"	2c	"	10	2
817	"	3c	"	5	1
818	"	6c	"	10	5
819	"	10c	"	25	15
820	"	12c	"	25	15
821	"	15c	"	25	15
822	"	24c	"	35	20
823	"	30c	"	50	25
824	"	90c	"	1.00	1.00

JUSTICE.

825	1873	1c	purple	75	75
826	"	2c	"	75	75
827	"	3c	"	45	45
828	"	6c	"	50	50
829	"	10c	"	1.00	1.00
830	"	12c	"	1.00	1.00
831	"	15c	"	2.50	2.50
832	"	24c	"	3.50	3.50
833	"	30c	"	7.50	7.50
834	"	90c	"	16.50	16.50

NAVY.

835	1873	1c	blue	50	50
836	"	2c	"	50	50
836a	"	2c	green (error)	10.00	
837	"	3c	blue	25	15
838	"	6c	"	40	40
839	"	7c	"	5.00	5.00
840	"	10c	"	85	85
841	"	12c	"	85	85
842	"	15c	"	1.50	1.50
843	"	24c	"	2.50	2.50
844	"	30c	"	1.75	1.75
845	"	90c	"	5.00	5.00

No.	DATE.	VALUE.	COLOR.	New.	Used	No.	DATE.	VALUE.	COLOR.	New	Used	
<b>POST OFFICE.</b>						<b>WAR.</b>						
<i>Figure of Value in Oval.</i>						<i>Figure of Value in Oval.</i>						
846	1873	1c	black	20	20	885	1873	1c	red	3	3	
847	"	2c	"	20	20	886	"	2c	"	5	5	
848	"	3c	"	5	1	887	"	3c	"	3	2	
849	"	6c	"	20	8	888	"	6c	"	5	5	
850	"	10c	"	60	60	889	"	7c	"	1.25	1.25	
851	"	12c	"	40	30	890	"	10c	"	15	15	
852	"	15c	"	30	30	891	"	12c	"	15	15	
853	"	24c	"	60	60	892	"	15c	"	15	10	
854	"	30c	"	35	35	893	"	24c	"	35	35	
855	"	90c	"	1.00	75	894	"	30c	"	25	15	
<b>POST OFFICE SEAL STAMPS.</b>						<b>OFFICIAL ENVELOPES.</b>						
856	1872	Registered, green		25	25	<b>POST OFFICE.</b>						
857	1877	Officially sealed, b'wn (P. Obitum)		4.00	5 00	<i>Figure of Value in Oval.</i>						
858	1879	Officially sealed, b'wn <i>Lithographed.</i>		10	10	896	1873	2c	black, lemon p	15	10	
858a	1888	Officially sealed, b'wn <i>Wood engraving.</i>	5	5	897	"	3c	"	"	10	2	
858b	1888	Officially sealed, b'wn <i>Typographed.</i>			898	"	6c	"	"	25	10	
858c	1889	Officially sealed, black on pink p <i>Rouletted.</i>			899	1874	2c	"	"	10	5	
858d	1889	Officially sealed, black on white		10	900	"	3c	"	"	10	1	
858e	1891	Officially sealed, brown, lithographed			901	"	6c	"	"	25	5	
<b>STATE.</b>						902	1878	2c	"	white p	25	15
859	1873	1c	green	50	50	902a	"	3c	"	"		
860	"	2c	"	1.00	1.00	902b	"	6c	"	"		
861	"	3c	"	50	50	903	"	3c	"	amber p	50	25
862	"	6c	"	50		<b>POSTAL SERVICE.</b>						
863	"	7c	"	75	75	<i>Inscription "United States Postal Service" in Oval.</i>						
864	"	10c	"	75	75	904	1878	black, white p		10	3	
865	"	12c	"	1.50	1.50	905	"	"	amber p	50	30	
866	"	15c	"	1.50	1.50	906	"	blue, amber p		30	30	
867	"	24c	"	2.00	2.00	907	"	"	blue p	30	30	
868	"	30c	"	4.00	4.00	<b>WAR.</b>						
869	"	90c	"	5 00	5 00	<i>Same Design as General Issue with Name of Department above.</i>						
870	"	2l	black & green	10.00	10.00	908	1873	1c	dark red, white p	4.00		
871	"	5d	"			909	"	2c	"	"	6.00	
872	"	10d	"	40.00		910	"	3c	"	"	25	
873	"	20d	"	35.00		911	"	6c	"	"	75	
<b>TREASURY.</b>						912	"	10c	"	"	20 00	
874	1873	1c	brown	25	10	913	"	12c	"	"	1.25	
875	"	2c	"	25	5	914	"	15c	"	"	2.00	
876	"	3c	"	8	2	915	"	24c	"	"	3.00	
877	"	6c	"	1c	6	916	"	30c	"	"	4.00	
878	"	7c	"	1.00	1.00	917	"	3c	"	amber p		
879	"	10c	"	30	10	918	"	3c	"	cream p	10	
880	"	12c	"	30	10	919	"	6c	"	"	2	
881	"	15c	"	30	10	920	"	1c	"	manila p	5	
882	"	24c	"	5.00	3 50	921	"	2c	"	"	7.00	
883	"	30c	"	50	15	922	1875	1c	light red, white p	2.50		
884	"	90c	"	1.50	50	923	"	2c	"	"	3 50	
						924	"	3c	"	"	15	
						925	"	6c	"	"	50	
						926	"	10c	"	"	7.50	
						927	"	12c	"	"	1.25	
						928	"	15c	"	"	3.50	
						929	"	30c	"	"	5.00	

No.	DATE.	TYPE	VALUE.	COLOR.	NEW.	USED
930	1875	1c	light red.	amber p		
931	"	2c	"	"	25	
932	"	3c	"	"	25	5
933	"	6c	"	"	2.50	2.50
934	"	10c	"	"		
935	"	12c	"	"		
936	"	15c	"	"		
937	"	30c	"	"		
938	"	3c	"	cream p	10	3
939	"	6c	"	"	10.00	
940	"	12c	"	"	12.00	
941	"	15c	"	"	12.00	
942	"	30c	"	"	12.00	
943	"	2c	"	orange p	50	
944	"	3c	"	blue p	15	5
945	"	3c	"	fawn p	10	
946	"	1c	"	manila p	5	1
947	"	2c	"	"	1.50	

POSTAL CARDS.

Watermarked U. S. P. O. D., 90x60 mm.

1001	1873	1c	brown	(Head of Liberty in oval)	20	7
					<i>Watermark, 53x35 mm.</i>	
1002	1873	1c	brown		6	3
1003	1875	1c	black	(write the address, etc.).		10.00
					<i>Unwatermarked.</i>	
1004	1873	1c	brown		2.00	50
1005	1875	1c	black		5	2
1006	1881	1c	black	(nothing but the address)	5	1
1007	1879	2c	blue		1	4
1008	1885	1c	red brown	(Jefferson in oval medallion)	4	2
1009	1887	1c	black	(Jefferson in circular medallion)	3	1
1010	1891	2c	black	(Grant) size 156x95 mm.	2	1
1011	1891	1c	blue	(Grant) size 118x74 mm.	2	1
1012	1892	2c	black	(reply)	4	2
1013	1893	4c	blue	(reply)	6	6

TELEGRAPH STAMPS

WESTERN UNION.



T<sub>1</sub>



T<sub>2</sub>

Perforated.

1018	1871	T <sub>1</sub>	green	6.00
1019	1872	"	red	6.00

No.	DATE.	TYPE	VALUE.	COLOR.	NEW.	USED
1050	1873	T <sub>1</sub>	blue		6.00	
1051	1874	"	brown		6.00	
1052	1875	T <sub>2</sub>	green		6.00	
1053	1876	"	red		6.00	
1054	1877	"	violet		5.00	
1055	1878	"	brown		5.00	
1056	1879	"	blue		5.00	
1057	1880	"	claret		5.00	
1058	1881	"	green		5.00	
1059	1882	"	blue		5.00	
1060	1883	"	brown		5.00	
1061	1884	"	violet		10	5
1062	1885	"	green		10	10
1063	1886	"	mauve		50	
1064	1887	"	violet brown		20	
1065	1888	"	blue		15	
1066	1889	"	blue green		15	
1067	1890	"	purple		10	
1068	1891	"	puce brown		50	
1069	1892	"	vermilion		50	
1070	1893	"	blue			

CALIFORNIA STATE TELEGRAPH



T<sub>3</sub>



T<sub>4</sub>

Perforated.

1101	1870	T <sub>3</sub>	black and blue
1102	"	T <sub>4</sub>	green and red
1103	"	"	blue and red



T<sub>5</sub>

Perforated.

1104	1870	T <sub>5</sub>	black and red	
1105	1871	"	black and red	
1106	1872	"	green	5.00
1107	1873	"	red and salmon	
1108	1874	"	blue and salmon	5.00
1109	1875	"	brown and green	5.00

No. DATE. TYPE. VALUE. COLOR. NEW. USED No. DATE. TYPE. VALUE. COLOR. NEW. USED

## CITY AND SUBURBAN TELEGRAPH.



T6

1125		T6	1c black	3.00
1126		"	2c "	3.00
1127		"	3c "	5.00

## AMERICAN RAPID TELEGRAPH.



T7



T8

*Perforated.*

1201	1881	T7	1c black	2
1202	"	"	3c orange	10
1203	"	"	5c brown	3
1204	"	"	10c purple	3
1205	"	"	15c green	20
1206	"	"	20c rose	35
1207	"	"	25c lake	5
1208	"	"	50c blue	15

*"Collect" Stamps*

1209	1881	T8	1c brown	5
1210	"	"	5c blue	10
1211	"	"	15c lake	25
1212	"	"	20c moss green	35

*"Duplicate" Stamps.*

T9

1213	1881	T9	1c brown	10
1214	"	"	5c blue	3
1215	"	"	15c lake	5
1216	"	"	20c moss-green	4

## MUTUAL UNION.



T10

*Perforated.*

1251	1882	T10	blue	35
1252	1883	"	carmine	2.00

## BALTIMORE &amp; OHIO



T11



T12

*Perforated.*

<i>Engraved by the American Bank Note Co.</i>				
1304	1885	T11	1c vermilion	15
1305	"	"	5c blue	20
1306	"	"	10c red brown	35
1307	"	"	25c orange	15
1308	"	T12	no value, brown	15

*Engraved by Kendall Bank Note Co.*

1309	1886	T11	1c green	5
1310	"	"	5c blue	2
1311	"	"	10c brown	2
1312	"	"	25c dark orange	75
1313	"	T12	no value, black	15

*Lithographed by A. Horn & Co.*

1314	1886	T11	1c green	10
1315	"	"	5c blue	2
1316	"	"	10c brown	2

*Lithographed by Forbes & Co, Boston.*

1317	1887	T11	1c green	
1318	"	"	5c blue	
1319	"	"	10c amber	
1320	"	"	25c orange	

## H. &amp; O. CONNECTICUT RIVER.



T13

No.	DATE.	TYPE.	VALUE.	COLOR.	New.	Used
<i>Perforated.</i>						
1321	1887	T13	1c	black, yellow p	10	
1322	"	"	5c	" yellow p	5	
1323	"	"	1c	" blue p	30	
1324	"	"	5c	" "	20	

NORTHERN MUTUAL TELEGRAPH CO.



T14

No.	DATE.	TYPE.	VALUE.	COLOR.	New.	Used
<i>Perforated.</i>						
1325	1888	T14	5c	red brown	5*	
1326	"	"	10c	" "	5*	
1327	"	"	20c	" "	15*	
1328	"	"	25c	" "	5*	

\* Signifies reprint.

POSTAL TELEGRAPH CO.



T15



T16



T17



T18

No.	DATE.	TYPE.	VALUE.	COLOR.	New.	Used
<i>Perforated.</i>						
1329	1885	T15	10c	green	1.50	15
1330	"	T16	15c	red	1.50	25
1331	"	T17	25c	blue	1.50	8
1332	"	T18	50c	brown	1.50	25



T19

No.	DATE.	TYPE.	VALUE.	COLOR.	New.	Used
<i>Perforated.</i>						
1333	1892	T19	blue			20
1334	1893	"	red			

ATLANTIC TELEGRAPH CO.



T20

No.	DATE.	TYPE.	VALUE.	COLOR.	New.	Used
<i>Perforated.</i>						
1350	1889	T20	1c	green		50
1351	"	"	5c	blue		25
1352	"	"	10c	brown		50
1353	"	"	25c	earmine		1.00

PACIFIC MUTUAL TELEGRAPH CO.



T21

No.	DATE.	TYPE.	VALUE.	COLOR.	New.	Used
<i>Perforated.</i>						
1400	1883	T21	1c	black		5
1401	"	"	5c	buff p		10
1402	"	"	10c	green p		5
1403	"	"	25c	scarlet p		15

LOCAL STAMPS.

Note.—All local stamps are unperforated unless otherwise stated. Prices are for used or unused specimens as we may have them in stock.

\* signifies reprint.

ADAMS & CO'S EXPRESS.



L1



L2

No.	DATE.	TYPE.	VALUE.	COLOR.	New.	Used
1501	1853	L1	25c	black on blue p		12.00
1502	"	L2	25c	black		4.00

No. DATE. TYPE. VALUE. COLOR.



		1.2		1.4	
1503	1854	1.3	25c black		10.00
1504	"	"	25c black (same as type 83 except that head is in octagon frame instead of in oval)		
1505	1853	L4	black on claret p		

ADAMS' CITY EXPRESS POST



1506 1850 L5 2c buff p 50.00



1507 1851 L6 2c black on blue p 20.00

ALLEN'S CITY DISPATCH



1508 1882 1.7 red 5  
 1509 1883 " black 25  
 1510 " " red on yellow p 2

*Unperforated.*

1511 1883 1.7 red on yellow p

No. DATE. TYPE. VALUE. COLOR.

AMERICAN EXPRESS CO.



1512 1857 L8 1.8 2c green p



1513 1857 L9 2c black

AMERICAN LETTER MAIL CO.



		L10			
1514	1844	L10	blue		20.00
1515	"	"	black		1.00
1516	"	L11	5c black		50

BARNARD'S CARIBOO EXPRESS.

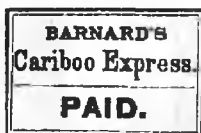

		L12			
1517	1858	L12	paid, red p		20.00
1517a	"	L13	" "		25.00

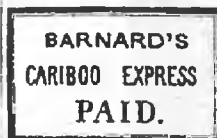

L14

L15

NO.	DATE.	TYPE.	VALUE.	COLOR.	
1518	1858	L14	collect,	green p	25.00
1518a	"	L15	"	"	25.00

BARR'S PENNY DISPATCH.



L16

1519	1847	L16	red		10.00
1520	"	"	green p		10.00

RAYONNE CITY DISPATCH.



L17

1521	1883	L17	1c black		50
1522	"	"	1c blue on amber, envelope		50

BENTLEY'S DISPATCH.



L18

1523	1851	L18	gold		
------	------	-----	------	--	--

BERFORD & CO.'S EXPRESS.



L19

1524	1849	L19	3c black		
1525	"	"	6c green		
1526	"	"	10c purple		
1527	"	"	25c red		

BISHOP'S CITY POST.



L20



L21

1528	1848	L20	blue?		
1529	"	L21	black		

D. O. BLOOD & CO.



L22

1530	1841	L22	3c red on bluish		
------	------	-----	------------------	--	--



L23



L24



L25

1531	1845	L23	black		12.00
1532	"	"	black, surcharged D. O. B. & Co's in red ink		20.00
1533	"	"	black, surcharged D. O. B. & Co's in black ink		20.00
1534	1846	L24	black		6.00
1535	1847	L25	"		7.50



No. DATE. TYPE. VALUE. COLOR.



1536 1847 L26 black 25 00  
 1537 " L27 " 5.00



1538 1847 L28 black 10.00



1539 1848 L29 black and blue 10.00



1540 1848 L30 green p



1541 1848 L31 green p 10.00



1542 1849 L32 bronze on lilac 25  
 1543 " " blue on lilac 50  
 1544 1854 " bronze on black 50

No. DATE. TYPE. VALUE. COLOR.

1546 1849 L33 bronze on black 2.00  
 1547 " L34 " " 1.50  
 1548 1850 L35 1c gold " 15



1549 1858 L36 black 25

## ENVELOPES.



1550 1850 L37 red, white p 7.50  
 1551 " " buff p 7.50  
 1552 " " no color, buff p



1553 1851 L38 red, white p 10.00  
 1554 " " buff p 10.00



1555 1850 L39 red, white p 5.00  
 1556 " " buff p 5.00



1557 L40 rose on buff p

No. DATE. TYPE. VALUE. COLOR.

BOUTON'S.



1558 1846 L41 green p



1559 1847 L42 2c pink p 20.00



1560 1848 L43 2c blue p 10.00  
 1561 " " 2c black 1.00  
 1562 " L44 2c black 3"



1563 L45 2c black 5"  
 BOYD'S CITY EXPRESS.



1564 1850 L46 2c green p  
 BOYD'S CITY EXPRESS.



No. DATE. TYPE. VALUE. COLOR.

1565 1844 L47 2c green p



1566 1844 L48 2c green p 5.00  
 1567 1845 L49 2c " 3.00



1568 1845 L50 2c green glazed p 50  
 1569 " " 2c green p colored through 5.00  
 1570 " " 2c gold 1.00  
 1571 " " 2c buff p  
 1572 1849 L51 2c green glazed p 50  
 1573 1851 " 2c black  
 1574 1854 L52 2c green glazed p 3"  
 1575 " " 2c gold 1.00



1576 1854 L53 2c green 50



1577 1856 L54 2c green p 50  
 1578 " " 2c orange 3"  
 1579 " " 2c red 1.00  
 1580 " " 2c vermilion p 3"  
 1581 1857 L55 2c green glazed p 50  
 1582 " L56 2c vermilion p 50  
 1583 " " 2c gold on green p 50  
 1584 " " 2c gold on blue p 10  
 1585 " " 2c gold on crimson p 50  
 1586 " " 2c gold 50  
 1587 1860 L55 1c green glazed p 25  
 1588 " " 1c green glazed p, rouletteu 5.00  
 1589 " L56 1c lilac p 25  
 1590 " " 1c blue p 25

NO. DATE. TYPE. VALUE. COLOR.



1597	1870	L57	1c lilac p	3*
1592	"	"	1c blue p	10
1593	"	"	1c black ?	



1594	1874	L58	2c lilac on rose	25.00
------	------	-----	------------------	-------



1595	1874	L59	2c blue	50
1596	"	"	2c black, vermilion p	25.00



1597	1870	L60	2c rose p	1.00
			<i>Perforated.</i>	
1598	1876	L60	2c lavender p	1.00
1599	"	"	2c lilac on rose p	25
1600	"	"	2c lilac on lavender p	25
1601	"	"	2c brown on yellow p	25



NO. DATE. TYPE. VALUE. COLOR.

*Perforated.*

1602	1877	L61	1c lilac on mauve p	10
1603	"	"	1c purple on mauve p	10
1604	"	"	1c purple on lilac p	10



L62

L63

*Unperforated.*

1605	1878	L62	1c yellow p	
1606	"	"	1c red p	

*Perforated.*

1607	1878	L62	1c red p	25
1608	"	"	1c rose p	10
1609	"	"	1c pink laid p	10
1610	"	"	1c violet rose p	25
1611	1879	"	1c blue on blue p	25
1612	"	"	1c blue p	10
1613	"	L63	1c blue p	25
1614	"	"	1c pink laid p	50
1615	"	"	1c rose p	5
1616	"	"	1c rose laid p	25

ENVELOPES.



L64

1617	1865	L64	pale red on white p	5*
1618	"	"	pale blue on buff p	5*

*Type L58. First Stage. Lines and letters thin and sharp.*

1619	1866	L58	2c red, white laid p	1.00
1620	"	"	2c red, blue p	1.00
1621	"	"	2c red, straw p	1.00
1622	"	"	2c red, orange p	1.00

*Second Stage. Die re-touched. Lines and letters thick and rough.*

1623	1867	L58	2c red, white laid p	10
1624	"	"	2c red, amber laid p	10
1625	"	"	2c red, straw p	10
1626	"	"	2c red, cream p	10
1627	"	"	2c red, cream laid p	10
1628	"	"	2c red, yellow laid p	10
1629	"	"	2c red, orange laid p	10

*Type L59. First stage showing traces of address.*

1630	1874	L59	2c red, amber laid p	10
1631	"	"	2c red, yellow p	10

No. DATE. TYPE. VALUE. COLOR.

Type L59 Second stage, no traces of address.

1632	1875	L59	2c red, amber p	10
1633	"	"	2c red, amber laid p	10
1634	"	"	2c red, cream laid p	10
1635	1877	L60	2c red, amber laid p	10



L65

1636	1877	L65	pink, amber laid p	10
1637	"	"	pink, cream p	10



L66

1638	1878	L66	1c red, amber laid p	10
1639	"	"	1c red, yellow p	10
1640	"	"	1c red, cream p	10



L67

1641	1878	L67	1c black, white laid p	10
1642	"	"	1c black, amber laid p	10
1643	"	"	1c black, cream laid p	10
1644	"	"	1c red, white laid p	10
1645	"	"	1c red, cream laid p	10
1646	"	"	1c red, amber laid p	10
1647	"	"	1c red, yellow laid p	10
1648	"	"	1c red, fawn laid p	1.00



L68

1649	1878	L68	1c red, amber laid p	25
------	------	-----	----------------------	----

No. DATE. TYPE. VALUE. COLOR.

BANK NOTICES.

Importers and Traders National Bank.

1650	1877	L59	2c black	25
1651	1875	"	2c black	25
1652	1876	"	2c black	25
1653	1877	L60	2c black	25
1654	1878	"	2c black	25
1655	"	L66	2c black	25
1656	1879	L67	2c black	25
1657	1880	"	2c black	25

National Park Bank.

1658	L68	2c black	25
------	-----	----------	----

BRADY & CO., NEW YORK.



L69

1659	1858	L69	1c red on yellow	7.50
------	------	-----	------------------	------

BRADY & CO., CHICAGO.



L70

1660	L70	1c lilac	10.00
------	-----	----------	-------

BRADWAY'S DESPATCH, MILLVILLE.



L71

1661	L71	gild on lilac	
------	-----	---------------	--

BRAINARD & Co.



L72

1662	1843	L72	5c black	3.00
1663	"	"	5c blue	10.00

No. DATE. TYPE VALUE. COLOR.

BRIGGS DESPATCH.



L73



L74

1664 1848 L73 buff p  
1665 " L74 2c green p



L75

1666 1848 L75 gold on black  
1666a " " gold on yellow p

ENVELOPE.



L76

1667 1848 L76 black on buff

BROADWAY P. O.



L77

1668 1848 L77 black  
1669 " " gold on black

BROOKLYN & FORBES.



L78

1670 1850 L78 green p

No. DATE. TYPE VALUE. COLOR.

BROOKLYN CITY EXPRESS POST.



L79

1671 1853 L79 1c blue p 2.00  
1672 " " 1c green p 2.00  
1673 " " 2c crimson p 1.50  
1674 " " 2c pink p 1.50  
1675 " " 2c blue p 1.00  
1676 " " 2c orange p 1.50

BROWN & CO'S CITY POST.



L80



L81

1677 1858 L80 1c black 15.00  
1678 " L81 2c black 10.00

BROWN'S CITY POST.



L82

1679 1876 L82 1c bright red 50  
1680 " " 1c yellow 50  
1681 " " 1c green 50  
1682 " " 1c dark lake 50  
1683 " " 1c lake 50

BROWNE'S EASTON DESPATCH.



L83



L84

684 1856 L83 2c scarlet p 5.00  
685 " L84 2c black

No. DATE. TYPE. VALUE. COLOR.

BROWN & MCGILL.



1686 1856 L85 . blue 20.00

CALIFORNIA PENNY POST CO.



L86



L87



L88

1687 1855 L86 5c blue  
1688 " 1.87 5c blue  
1689 " 1.88 5c blue  
1690 " " 7cc "

ENVELOPES.



L89

1691 1855 L89 7c vermilion



L90

1692 1855 L90 5c blue  
1693 " Type set, 7c black on buff  
1694 " " 7c black on buff  
1695 " " 7c black on buff  
1696 " " 5c black on buff  
1697 " " 5c black on buff  
1698 " " 7c black on buff  
1699 " " black on buff

No. DATE. TYPE. VALUE. COLOR.

CARNES' CITY LETTER EXPRESS.



L91



S.E. cor. Sans' & Wash'n  
L92

1700 1864 L91 5c rose 50  
1701 " " 5c " 1.00  
1702 " " 5c "surcharged X 1.50

CARTER'S PAID DISPATCH.



L93

1703 1850 L93 black 3.00

CARTER'S DISPATCH.



L94

1704 L94 dark blue on buff p

CHEEVER & TOWLE.



L95

1707 1850 L95 5c blue 3\*

CHICAGO PENNY POST.



L96

1708 L96 1c orange 5.00

NO. DATE. TYPE. VALUE. COLOR.

## CINCINNATI CITY DELIVERY.



1709 1883 1.97 <sup>1.97</sup> Perforated.   
 carmine 10   
 CITY POST.



1710 1.98 2c black 20.00   
 CITY DISPATCH.



1711 1.99 7c black 50   
 CITY DISPATCH



1711a 1.100 2c red   
 CITY DISPATCH POST.



1712 1842 1.101 2c green p   
 1713 " " 2c pink p   
 1714 " " 3c white p   
 1715 1848 1.102 2c green p



1.102 5.00   
 15.00   
 5.00   
 19.00

NO. DATE. TYPE. VALUE. COLOR.

1716 1848 1.102 2c white p 15.00   
 1717 " " 2c vermilion p 25.00   
 1718 " " 2c yellow p 25.00

## CITY EXPRESS POST.

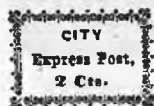

1719 1.103 2c black   
 CITY EXPRESS POST.



1720 1846 1.104 black on pink p   
 CITY LETTER EXPRESS MAIL.



1721 1.105 1c red   
 CITY MAIL CO.



1722 1845 1.106 black on bluish p   
 CITY POST.



1723 1.107 2c black on vermilion p,   
 CLARKE'S EXPRESS.



1.108

No. DATE. TYPE. VALUE. COLOR. 20.00

CLARK & Co.



L109

1725 1857 L109 1c red and yellow 10.00

CORNWELL'S MADISON Sq. P. O.



L110

1726 1850 L110 red 1.00  
1727 " " red on blue 5.00

CRESSMAN & Co.



L111

1728 L111 bronze on black 10.00

CROSBY'S CITY POST.



L112

1729 1871 L112 2c carmine 5

CUBININGS' CITY POST.



L113

1730 1846 L113 2c rose p 20.00  
1731 " " 2c green p 10.00  
1732 " " 2c white p  
1733 " " 2c yellow p 50.00

No. DATE. TYPE. VALUE. COLOR.

CUTTING'S DESPATCH POST.



L114

1734 L114 2c vermilion p  
C. & W. BRIDGE DESPATCH



L115

1735 L115 bronze on green  
1736 " bronze on vermilion

DAVIS'S PENNY POST.



L116

1737 L116 1c lavender 25.00  
DEMING'S PENNY POST.



L117

1738 L117 black p 20.00

DOUGLAS CITY DISPATCH.



L118



L119

Perforated.  
1739 1829 L118 blue 25  
1740 " " red 25  
1741 " L119 1c red 3  
1742 " " 1c blue 3

DUPUY & SCHENCK.



L120

1743 1846 L120 gray p 5.00



No. DATE. TYPE. VALUE. COLOR.  
1743a 1846 L120 white glazed p 50.00

EAGLE POST.



L121



L122

1744 1847 L121 black  
1745 1852 L122 red  
1746 " " blue

EAST RIVER P. O.



L123



L124



L125

1747 1850 L123 brown p. 23 Ave. D  
1748 " L124 green p. 23 Ave D 15.00  
1749 " L125 green p. 18 Ave. D 10.00

EIGHTH AVENUE, P. O.



L126

1750 1850 L126 red

EMPIRE CITY DISPATCH.



L127

Perforated.

1751 1881 L127 green p

No. DATE. TYPE. VALUE. COLOR  
ESSEX LETTER EXPRESS.



L128

1752 1856 L128 2c vermilion p 25.00

FISK & RICE.

1753 vermilion p  
FLOYD'S PENNY POST.



L129

1754 L129 1c blue 2.00  
1755 " 1c brown 10.00  
1756 " 1c green 5.00

FRAZER & CO.



L130

1757 1847 L130 2c pink p 20.00  
1758 " " 2c green p 10.00  
1759 " " 2c yellow p 50.00

GAHAGAN & HOWE.

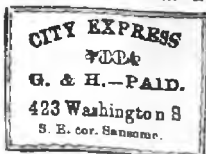

1760 1864 L131 black L132 50  
1761 " " " surcharged X 1.00  
1762 " L132 5c blue 20.00

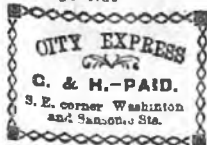

L133

No. DATE. TYPE. VALUE. COLOR.

1763 1864 L.133 blue 20.00



1764 L.134 blue on yellow 15.00  
1765 " " blue on white 15.00

GLEN HAVEN DAILY MAIL.



L.135

1766 1855 L.135 1c green p  
1767 " " L.136 1c green p



L.137

1768 1855 L.137 1c green p  
1769 " " L.138 1c green p

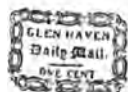

L.139

1770 1855 L.139 1c green p  
1771 " " L.140 1c green p

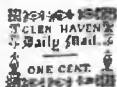

L.141

1772 1855 L.141 1c green p  
GORDON'S CITY EXPRESS.



L.142

1773 1848 L.142 2c green p 4.00

No. DATE TYPE. VALUE. COLOR.

GRAFFLIN'S BALTIMORE DESPATCH.



1774 L.143 1c black 15.00

GUY'S CITY DESPATCH.



L.144

Perforated.

1775 1879 L.144 pink 1.00  
1776 " " blue 1.00

HALL & Co.



L.145



L.146

1777 1813 L.145 5c red, bluish p 7.50  
1778 " " 5c red, bluish p  
address penmarked  
1779 " " 5c red, bluish p  
surcharged Salem  
1780 " " 5c blue 75  
1781 1844 L.146 5c blue, India p 25  
1782 " " 5c blue, India p  
surcharged Salem  
1783 " " 5c blue 1.00

HILL'S POST.



L.147

1784 1849 L.147 1c rose p

HALL & MILLS.  
See G. A. MILLS.

No. DATE. TYPE. VALUE. COLOR.

T. A. HAMPTON DESPATCH POST.

1785 black

HANFORD'S PONY EXPRESS.



1786 1845 1.148 2c yellow p 10.00  
1787 " " 2c black

G. S. HARRIS.



1.149

1788 1.149 black on white

HARTFORD MAIL.



1.150

1789 1844 1.150 yellow p 3.50  
1790 " " pink p 20.00

HOMAN'S EMPIRE EXPRESS



1.151

1790a 1852 1.151 black, yellow p

HONOUR'S CITY POST.



1.152



1.153



1.154

1791 1849 1.152 pink p 15.00  
1792 1850 1.153 2c black 15.00  
1793 " " 2c yellow p 10.00  
1794 " 1.154 2c black 10.00  
1795 " " 2c bluish p 10.00

No. DATE. TYPE. VALUE. COLOR.



1.155



1.156



1.157

1796 1851 1.155 2c black 7.50  
1797 " " 2c black, bluish p 5.00  
1798 1851 1.156 2c black 10.00  
1799 1855 " 2c lavender p 10.00  
1800 " 1.157 lavender p 10.00

HOOCS & MADISON.



1.158

1801 1862 1.158 10c red  
1802 " " 10c blue



1.159

1803 1864 1.159 10c red

HOYT'S LETTER EXPRESS



1.160

1804 1854 1.160 vermilion p

HUSBOLDT'S EXPRESS.  
See LANGTON.

HUSKY'S POST.



1.161



1.162



1.163

No. DATE. TYPE. VALUE. COLOR.

1805	1854	1.161	blue	10.00
1806	1856	1.162	black	2.00
1807	"	"	red	2.00
1808	1857	1.163	black	1.00
1809	"	"	red	1.00



L164



L165



L166

1810	1858	1.164	black	50
1811	"	"	pink	50
1812	"	"	red	1.00
1813	1860	1.165	blue	50
1814	1862	1.166	blue	3*



L167



L168



L169

L167 imitates L161, no dots in corners, 2 flourishes under Notice.

L168 imitates L162, no dots in corners, no shading around letter box.

L169 imitates L163, 1 flourish over W. of William, no comma between 50 and William

1815	1862	1.167	blue	5
1816	"	1.168	blue	5
1817	"	"	black	5
1818	"	"	red	5
1819	"	1.169	brown red	5



L170



L171



L172

1820	1862	1.170	black	3*
1821	1861	1.171	1c red	25
1822	"	"	1c black	1.00
1823	1862	1.172	1c black	15
1824	"	"	1c blue	15
1825	"	"	1c green	15
1826	"	"	1c red	15
1827	"	"	1c brown	15
1828	"	"	1c drab	15
1829	"	"	1c lake	15
1830	"	"	1c violet	15
1831	"	"	1c yellow	15

No. DATE. TYPE. VALUE. COLOR.



L173



L174

1832	1862	1.173	1c blue	5
1833	1863	1.174	5c black on red	5*
1834	"	"	10c gold on green	5*
1835	"	"	15c gold on black	5*
1836	"	"	20c black on white	5*
1837	"	"	25c gold on blue	5*



L175



L176



L177

1838	1863	1.175	1c blue	25
1839	"	"	1c yellow	25
1840	"	"	1c green	25
1841	"	"	1c brown	25
1842	"	"	1c red	25
1843	"	"	1c pale drab	25
1844	"	"	1c black	25
1845	"	"	1c lake	25
1846	"	"	2c blue	25
1847	"	"	2c red	25
1848	"	"	2c brown	25
1849	1865	"	2c blue	25
1850	1867	"	2c blue	25
1851	1868	"	2c blue	25
1852	1870	"	2c blue	5
1853	1871	"	2c blue	5
1854	1872	1.176	black	5
1855	"	"	mauve	5
1856	"	"	blue	5
1857	"	"	green	5
1858	"	1.177	black, laid p	5
1859	"	"	yellow	5
1860	"	"	lake	5
1861	"	"	red	5



L178



L179

1862	1873	1.178	2c black	15
1863	"	1.179	2c black	3*

No. DATE. TYPE. VALUE. COLOR.



L181



L181



L182

1864	1877	1.180	black
1865	"	1.181	blue
1866	"	"	rose
1867	"	"	black
<i>Perforated.</i>			
1868	1877	1.181	blue
1869	"	"	rose
<i>Unperforated.</i>			
1870	1878	1.182	blue
1871	"	"	rose
1872	"	"	black
<i>Perforated.</i>			
1873	1878	1.182	blue
1874	"	"	rose
1875	"	"	black



L183

1876	1882	1.183	brown
1877	"	"	blue
1878	"	"	red
<i>Perforated.</i>			
1879	1882	1.183	brown
1880	"	"	blue
1881	"	"	red

WRAPPER.



L184

No. DATE. TYPE. VALUE. COLOR.

1882	1.184	black on manila	50
------	-------	-----------------	----

JEFFERSON MARKET P. O.



L185

1883	1850	1.185	pink p
1884	"	"	blue p

JENKIN'S CAMDEN DISPATCH.



L186



L187



L188

1885	1.186	black	1.00
1885a	1.187	black	
1885b	1.188	black	

JONES' CITY EXPRESS.



L189

1886	1.189	2c pink p	
------	-------	-----------	--

KIDDER'S CITY EXPRESS.



L190

1887	1846	1.190	2c pale blue p	10.00
1888	"	"	2c green p	25.00

KINGMAN'S CITY POST

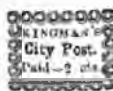

L191

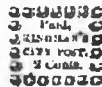

L192

1889	1850	1.191	2c black	7.50
1890	"	"	2c green p	15.00
1891	"	"	2c bluish p	7.50
1892	"	1.192	2c bluish p	

No. DATE. TYPE. VALUE. COLOR.

LANGTON & Co.'s

PENNY EXPRESS. HUMBOLDT EXPRESS.



1893	L.193	5c black	25.00
1894	"	5c blue	
1895	L.194	25c brown	25.00

LEDGER DISPATCH.



L.195

*Rouletted.*

1896	1882	L.195	(1c) rose	5.00
1897	"	"	(1c) bright red	5.00
1898	"	"	(1c) purple	

LETTER EXPRESS. FREE.



L.196

1899	1844	L.196	5c pink p	7.50
1900	"	"	5c white p	15.00
1901	"	"	5c green p	10.00
1901a	"	"	5c brown p	



L.197

1902	1844	L.197	10c pink p	7.50
1903	"	L.198	10c scarlet p	25.00



L.199

No. DATE. TYPE. VALUE. COLOR.

MARTIN'S CITY POST.



L.199

1904	1851	L.199	2c lavender p	10.00
1905	"	"	2c black	10.00

MASON'S NEW ORLEANS CITY EXPRESS.

1906	1851		2c yellow p	10.00
------	------	--	-------------	-------

MCINTIRE'S CITY POST.



L.200

1907	1860	L.200	2c pink	5.0
------	------	-------	---------	-----

MEARIS'S CITY DESPATCH POST.

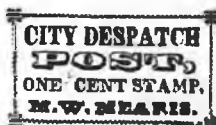

L.201

1908	1646	L.201	1c black	
1908a	"	"	1c black on bluish p	

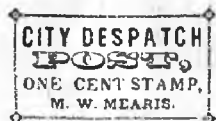

L.202

1909	1846	L.202	1c black on bluish p	
1910	"	"	1c black	



L.203

1911	1846	L.203	1c black	
1912	"	"	1c black on bluish p	
1913	"	"	2c black	
1914	"	"	2c black on bluish p	

No. DATE. TYPE. VALUE. COLOR.

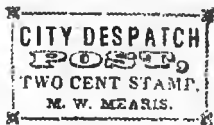

1204  
1915 1816 L204 2c black  
1916 " " 2c black on bluish p

MENANT & Co's EXPRESS.



1205  
1917 L.205 2c red

MESSENKOPF'S UNION SQ. P. O.



1206  
1918 L.206 green p 10.00  
1919 " red p

METROPOLITAN ERRAND CARRIERS.



1207  
1920 1855 L.207 1c red 25  
1921 " " 5c red 10  
1922 " " 10c red 10  
1923 " " 20c red 10

ENVELOPE.

1208  
1924 1855 L.208 2c red  
METROPOLITAN P. O.



1209  
1925 1853 L.209 2c red

No. DATE. TYPE. VALUE. COLOR.



1211  
1926 1854 L.210 1c red 7.50  
1927 " " 1c blue 25.00  
1928 " L.211 blue 10.00  
1929 " " red 10.00

MILLS' FREE DESPATCH POST.



1212  
1930 1848 L.212 green p 15.00  
1931 " L.213 green p 15.00

MOODY'S PENNY DESPATCH.

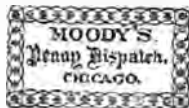

1214  
1932 1856 L.214 red p

N. Y. CITY EXPRESS POST.



1215  
1932 L.215 2c green p  
1932b " 2c carmine p

ONE CENT DESPATCH.



1216  
1933 1852 L.216 1c violet 15.00  
1934 1852 L.216 1c red (Wash. erased) 25.00

NO. DATE. TYPE. VALUE. CO. OR.

OVERTON & CO'S EXPRESS.



1.212



FREE.

1.218

1935	1844	1.217	straw p	25.00
1936	"	"	pink p	50.00
1937	"	"	greenish p	15.00
1938	"	1.218	greenish p	

PENNY POST.



1.219



1.220

1939	1855	1.219	blue	5.00
1940	"	1.220	blue	5.00
1941	"	"	blue on bluish	10.00



1.221

1941a		1.221	1c red, blue p	
-------	--	-------	----------------	--

PIPS DAILY MAIL.



1.222

1942	1863	1.222	1c black	10.00
1943	"	"	1c yellow p	5.00
1944	"	"	1c bluish p	5.00

POMEROY'S LETTER EXPRESS.



1.213

NO. DATE. TYPE. VALUE. COLOR.

1945	1845	1.223	5c yellow p	5*
1946	"	"	5c blue	5*
1947	"	"	5c black	5*
1948	"	"	5c red	5*
1949	"	"	5c brown	5*
1950	"	"	5c yellow, value erased	10.00

P. O. PAID.



1.224

1955		1.224	1c black	
1956		"	1c bluish p	

PRICE'S CITY EXPRESS.



1.225



1.226

1957		1.225	2c vermilion	25.00
1958		"	2c green p	15.00
1959		1.226	2c green p	5

PRICE'S 8TH AVE. POST OFFICE.



1.227

1960	1854	1.227	red on bluish	
------	------	-------	---------------	--

PRIEST'S PAID DESPATCH.



1.228



1.229

1961		1.228	yellow p	10.00
1962		"	rose p	10.00
1963		"	blue p	10.00
1964		"	gold on bluish p	25.00
1965		1.229	rose p	15.00
1966		"	blue p	15.00

PRINCE'S LETTER DISPATCH.



1.230

1967	1863	1.230	black	50
------	------	-------	-------	----



No. DATE. TYPE. VALUE. COLOR.

## PUBLIC LETTER OFFICE.

## ENVELOPES.

1968	1864		black on white
1969	"		blue on white
1970	"		15c buff p
1971	"		25c buff p

## PRIVATE POST OFFICE.

15



1.231

1972	1864	1.231	15c blue on amber
1973	"	"	15c blue on white
1974	"	"	25c blue on buff

## ROBINSON &amp; CO'S SAN FRANCISCO LETTER EXPRESS.



1.237

1975	1864		blue
1976	"	1.232	black, buff p

No. DATE. TYPE. VALUE. COLOR.

## ROCHE'S WILMINGTON CITY DISPATCH.



1.233

1977 1.233 green p

## RUSSELL'S EIGHTH AVENUE P. O.



1.234

1978	1853	1.234	pink p
1979	"	"	brown p
1980	"	"	green p
1981	"	"	green on green p
1982	"	"	brown on brown p
1983	"	"	red on rose p
1984	"	"	blue on buff p
1985	"	"	vermilion

## SNOW'S DISPATCH.

SNOW'S

Dispatch.

1.235

1986	1.235	blue on blue p
1987	"	blue p

## SNOW'S EXPRESS.

— One —  
**1**  
 — Cent. —  
 EXPRESS

1.236

1988 1.236 blue

## STATEN ISLAND EXPRESS POST.



1.237

1989	1851	1.237	3c vermilion	25.00
1990	"	"	6c "	

No. DATE. TYPE. VALUE. COLOR.

STEINMEYER'S CITY POST.



L238

1991	1850	L.238	2c lavender p	10.00
1992	"	"	2c pink p	15.00
1993	"	"	2c yellow p	15.00
1994	"	L.239	2c blue p	10.00



L239

ST. LOUIS CITY DELIVERY.



L240

Perforated.

1995	1883	L.240	carmine	5
------	------	-------	---------	---

STRINGER & MORTON'S CITY DESPATCH.



L241

1996		L.241	gold on black p	25.00
------	--	-------	-----------------	-------

SQUIER & CO.'S CITY LETTER DESPATCH.



L242

Rouletted.

1997	1847	L.242	1c rose	5.00
1998	"	"	1c green	5.00
1999	"	"	1c puce	5.00
2000	"	"	1c brown	5.00

Unperforated.

2001	1847	L.242	1c green	5.00
2002	"	"	1c rose	10.00

SAN FRANCISCO CITY LETTER EXPRESS.

ENVELOPES.

2003	1860		white p	
2004	"		blue on yellow p	
2005	1861		buff p	

No. DATE. TYPE. VALUE. COLOR.

SWARTS' CITY DISPATCH POST.



L243



L244



L245

2006	1846	L.243	green p	5.00
2007	"	"	pink	1.00
2008	1846	"	red	50
2009	"	"	black	5.00
2010	"	"	bluish p	5.00
2011	"	"	rose on bluish p	10.00
2012	"	"	blue	10.00
2013	"	L.244	pink	3 <sup>a</sup>
2014	"	"	red	3 <sup>a</sup>
2015	"	L.245	1c blue	3 <sup>a</sup>
2016	"	"	1c rose	3 <sup>a</sup>
2017	1848	L.43	2c bluish p (Bouton's stamp surcharged Swarts)	15.00

TERSE & CO.'S PENNY POST.



L246

2018		L.246	blue on blue	50
------	--	-------	--------------	----

TELEGRAPH DESPATCH P. O.



L247

2018a		L.247	1c black	
-------	--	-------	----------	--

THIRD AVENUE POST.



L248

2019		L.248	2c buff p	25.00
2200	"	"	2c blue p	25.00
2021	"	"	2c green p	25.00

TURNERS DISPATCH.



L249

2021a		L.249	1c blue	
-------	--	-------	---------	--

No. DATE. TYPE. VALUE. COLOR.

UNION POST.  
**UNION  
POST**  
*H.P.S.*

- 2022 1846 L.250 blue on blue p  
2023 " " red on blue p  
2023a " " blue on green p

UNION SQUARE P. O.



- 2024 1850 L.251 1c green p  
2025 " L.252 2c rose p

U. S. PENNY POST.



- 2026 1849 L.253 2c black

WALDRON'S EXPRESS.



- 2027 1.254 pink p  
2028 2c pink p

WELLS, FARGO & CO



No. DATE. TYPE. VALUE. COLOR.

- 2029 1860 1.255 10c chocolate 75  
2030 " " 25c blue 2.00  
2031 " " 25c red 25  
2032 " 1.256 1d red 75  
2033 " " 2d green 2.00  
2034 " " 2d red 3.00  
2035 " " 4d green 5.00  
2036 " " 4d black 4.50



- 2037 1860 1.257 1d blue 10  
2038 " 1.258 1d blue 75



- 2039 1860 1.259 black 25.00  
2040 " 1.260 blue 25.00



- 2041 1860 1.261 blue 25  
2042 " 1.262 blue 1.00

*Keuletted.*

- 2043 1875 1.261 blue 1.00  
2044 " 1.262 blue 1.00

*Perforated.*

- 2045 1875 1.262 blue 10

*Unperforated.*



- 2047 1860 1.263 blue 1.00

NO. DATE. TYPE. VALUE. COLOR.



2048 1876 1.264 blue

*Perforated.*



2049 1883 1.265 blue



2050 1888 1.266 blue

WESTTOWN.



2052 1859 1.267 gold

WESTERVELT'S POST.



2053 1863 1.268 flesh p

2054 " " lavender p



2055 1863 1.269 yellow p

2056 " " pink on pink p

2057 " 1.270 yellow p



5.00

1.00

5.00

NO. DATE. TYPE. VALUE. COLOR.

WHARTON'S U. S. P. O. DESPATCH.



2057<sup>a</sup> 1856 1.271 bluish green

30.00

WHITTELSEY'S EXPRESS.



2058 1.272 2c red

2059 " 2c blue

WILLIAMS CITY POST.



2060 1855 1.273 brown

WOOD'S CITY DESPATCH.



2061 1856 1.274 yellow

W. WYMAN.



2062 1844 1.275 5c black

2.00

The stamps of the U. S. P. O. have been omitted from this list. They will be found under the heading of Carriers Stamps of the United States.

The following stamps have been omitted from the list as it is not believed that they ever were in use or that the Posts ever existed, namely: Franklin Penny Post, Phila. City Dispatch, Robison & Co., Roadman's Penny Post, and Winan's City Post, Clinton's Penny Post, Hourly Express Post, Smith's City Express Post, A. M. Hinckley & Co.

## FRANKLIN PENNY POST.



red p

## PHILADELPHIA CITY DISPATCH.

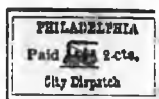

2c lilac  
2c gold on mauve p

## ROBISON &amp; Co.



1c blue p

## ROADMAN'S PENNY POST.

red p

## WINAN'S CITY POST.



2c white p  
5c yellow p  
10c green p  
20c vermilion p

## REVENUE STAMPS.

*For Documents.*

*First issue. Head of Washington in oval, various borders.*

No.	VALUE.	COLOR.	UNPERF.	PART PERF.		PERFORATED SILK PAPER.
				OLD PAPER.	SILK PAPER.	
2200	1c Express,	red	35	50	2	
2201	1c Playing cards,	"	3-50	1-50	60	
2202	1c Proprietary,	"		1-50	2	10
2203	1c Telegraph,	"	5-00		3	
2204	2c Bank check,	blue	2	50	1	
2205	2c "	orange			1	
2206	2c Certificate,	blue	50		50	
2207	2c "	orange			15	
2208	2c Express,	blue	30	1-00	5	
2209	2c "	orange			3	
2210	2c Playing cards,	blue	2-50		15	
2211	2c "	orange			60	
2212	2c Proprietary,	blue	1-50		1	50
2213	2c "	orange			75	
2214	2c U. S. Inter.,	"			1	10
2215	3c For. Exchange,	green			2	25
2216	3c Playing card,	"	10-00		2-00	
2217	3c Proprietary,	"			5	50
2218	3c Telegraph	"	75	25	2	

No.	VALUE.	COLOR.	UNPERF.	PART PERF.	PERFORATED		
					OLD PAPER.	SILK PAPER	
2219	4c Inland Exch'ge,	brown				2	25
2220	4c Playing cards,	violet				2.50	
2221	4c Proprietary,	"			1.00	10	50
2222	5c Agreement,	red				1	25
2223	5c Certificate,	"	20	30		1	25
2224	5c Express,	"	25	30		5	
2225	5c For. Exchange,	"				3	
2226	5c Inland Exch.,	"	15	20		1	
2227	5c Playing cards,	"				50	
2228	5c Proprietary,	"				75	2.50
2229	6c Inland Exch.,	orange				2	50
2230	6c Proprietary,	"				12.00	
2231	10c Bill of lading,	blue	50	2.50		2	
2232	10c Certificate,	"	50	1.50		1	50
2233	10c Contract,	"		1.00		1	25
2234	10c For. Exchange,	"				15	
2235	10c Inland Exch.,	"	1.00	20		1	
2236	10c Power of att.,	"		75		1	
2237	10c Proprietary	"				35	
2238	15c For. Exchange,	brown				25	
2239	15c Inland Exch.,	"	50	30		1	
2240	20c For. Exchange,	red	35			15	
2241	20c Inland Exch.,	"	20	30		1	
2242	25c Bond,	"	2.50	1.00		10	
2243	25c Certificate,	"	25	30		1	10
2244	25c Entry of goods,	"	20			5	50
2245	25c Insurance,	"	10	25		1	10
2246	25c Life insurance,	"	50	1.50		7	
2247	25c Power of att.,	"	30			1	
2248	25c Protest,	"	75			10	
2249	25c Warehouse receipt,	red	75	1.00		25	
2250	30c For. Exchange,	lilac	35			25	
2251	30c Inland Exch.,	"	25	1.00		2	
2252	40c " "	brown	2.00	50		2	
2253	50c Conveyance,	blue	50	50		1	25
2254	50c Entry of goods,	"				1	
2255	50c Foreign Exch.,	"	50	1.00		20	
2256	50c Lease,	"	60			25	
2257	50c Life insurance,	"	1.00			5	
2258	50c Mortgage,	"	75	1.00		5	
2259	50c Original process,	"	50			1	50
2260	50c Passage ticket,	"	1.00	1.00		10	
2261	50c Probate of will,	"	2.50			1.00	
2262	50c Surety bond,	"		1.00		3	
2263	60c Inland Exch.,	orange	60			3	
2264	70c Foreign Exch.,	green	2.50	75		2	50
2265	1d Conveyance,	red	35			10	
2266	1d Entry of goods,	"	1.00			2	
2267	1d Foreign Exch.,	"	50			3	
2268	1d Inland Exch.,	"	25	2.50		1	25
2269	1d Lease,	"	1.00			5	
2270	1d Life insurance,	"	2.00			5	
2271	1d Manifest,	"	2.00			25	
2272	1d Mortgage,	"	75			2.50	
2273	1d Passage Ticket,	"	2.00			2.00	
2274	1d Power of att.,	"	60			5	
2275	1d Probate of will,	"	1.25			25	
2276	1d 30c For. Exch.,	orange	7.00			25	
2277	1d 50c Inl. Exch.,	blue	15			3	
2278	1d 60c For. Exch.,	green	1.50			50	
2279	1d 90c For. Exch.,	mauve	10.00			35	
2280	2d Conveyance,	red	2.00	15.00		5	25
2281	2d Mortgage,	"	2.00			5	50
2282	2d Probate of will,	"				25	

No.	VALUE.	COLOR.	UNREP.	PART PREP.	PERFORATED OLD PAPER	SILK PAPER
2283	2d 50c Inland Exch.,	violet	5.00		2	50
2284	3d Charter party,	green	1.50		5	
2285	3d Manifest,	"	2.00		8	
2286	3d 50c Inland Exch.,	blue	7.00		35	
2287	5d Charter party,	red	1.25		3	50
2288	5d Conveyance,	"	1.25		2	35
2289	5d Manifest,	"	1.50		35	
2290	5d Mortgage,	"	1.50		25	
2291	5d Probate of will,	"	7.00		30	
2292	10d Charter party,	green	7.00		35	
2293	10d Conveyance,	"	2.00		1.00	
2294	10d Mortgage,	"	2.00		50	
2295	10d Probate of will,	"	5.00		50	
2296	15d Mortgage,	blue	5.00		1.75	
2297	20d Conveyance,	red	1.00		1.25	2.50
2298	20d Probate of will,	"	25.00		10.00	
2299	25d Mortgage,	"			2.50	3.00
2300	50d U. S. Int. Rev.,	green	2.00		2.50	
2301	200d U. S. Int. Rev.	green & red	12.50		11.00	

## SECOND ISSUE.

*Head of Washington in octagon, small rectangle.*

		VIOLET PAPER.	PINK PAPER.
2303	1c blue and black	10	10
2304	2c " "	1	1
2305	3c " "	5	3
2306	4c " "	5	5
2307	5c " "	2	2
2308	6c " "	35	60
2309	10c " "	1	1
2310	15c " "	10	10
2311	20c " "	5	5

*Head of Washington in Circle. Same Shape as Same Values of First Issue.*

		VIOLET PAPER.	PINK PAPER.
2312	25c blue and black	1	1
2313	30c " "	10	15
2314	40c " "	10	15
2315	50c " "	2	2
2316	60c " "	10	15
2317	70c " "	10	15
2318	1d " "	5	5
2319	1d 30c " "	2.00	2.50
2320	1d 50c " "	20	25
2321	1d 60c " "	2.00	2.50
2322	1d 90c " "	2.00	2.50
2323	2d " "	15	20
2324	2d 50c " "	25	30
2325	3d " "	35	40
2326	3d 50c " "	1.25	1.40
2327	5d " "	35	35
2328	10d " "	2.00	2.50
2329	20d " "	10.00	11.00
2330	25d " "	6.00	6.50
2331	50d " "	7.50	8.00
2332	200d " "	75.00	100.00
2333	500d black, green and orange	200.00	225.00

*Inverted Medallion.*

		VIOLET PAPER.	PINK PAPER.
2334	1c blue and black	10.00	10.00
2335	2c " "	10.00	10.00
2336	5c " "	10.00	10.00
2337	10c " "	10.00	10.00

		VIOLET PAPER.	PINK PAPER.
2336	20c blue and black	10.00	10.00
2339	25c " "	10.00	10.00
2340	50c " "	10.00	10.00
2341	70c " "	12.50	12.00
2342	1.00 " "	12.00	12.00
2343	5.00 " "	25.00	25.00

THIRD ISSUE.

Same as previous issue.

		VIOLET PAPER.	PINK PAPER.
2344	1c black and claret	10	10
2345	2c " orange	1	1
2346	4c " brown	5	5
2347	5c " orange	2	2
2348	6c " "	10	10
2349	15c " brown	8	10
2350	30c " orange	10	15
2351	40c " brown	10	15
2352	60c " orange	10	15
2353	70c " green	10	5
2354	1d " "	5	5
2355	2d " vermilion	20	25
2356	2d 50c " claret	25	30
2357	3d " green	35	40
2358	5d " vermilion	30	35
2359	10d " green	2.00	2.50
2360	20d " orange	5.00	5.50

Inverted Medallion.

		VIOLET PAPER.	PINK PAPER.
2361	2c black and orange	5.00	5.00
2362	5c " "	10.00	10.00
2363	30c " "	10.00	10.00
2363a	1d " green	25.00	25.00

FOURTH ISSUE.

2364	2c black and orange, green p	I
------	------------------------------	---

Inverted Medallion.

2364a	2c black and orange, green p	5.00
-------	------------------------------	------

FIFTH ISSUE.

Profile of Liberty.

		PERFORATED SILK PAPER.	WATERMARKED PAPER.	ROULÉTTED.
2365	2c blue	I	I	35

PROPRIETARY STAMPS.

1871-75. Head of Washington in oval.

		VIOLET PAPER.	GREEN PAPER.
2366	1c black and green	1	2
2367	2c " "	1	2
2368	3c " "	5	10
2369	4c " "	5	10
2370	5c " "	1.75	1.75
2371	6c " "	35	50
2372	10c " "	1.00	1.50
2373	50c " "	6.50	6.50
2374	1.00 " "	35.00	35.00
2375	5.00 " "		

Inverted Medallion.

		VIOLET PAPER.	GREEN PAPER.
2376	1c black and green	12.00	12.00
2377	2c " "	12.00	12.00



1878 Issue.

		PERFORATED		ROULETTED.
		SILK PAPER.	WATERMARKED.	
2378	1c green	1	1	1.50
2379	2c brown	1	1	1.50
2380	3c orange	5	5	2.00
2381	4c red		5	2.50
2382	4c red brown	3	3	2.00
2383	5c black	1.25	1.00	5.00
2384	6c blue	15	15	2.00
2385	10c blue		3.00	

U. S. PRIVATE PROPRIETARY STAMPS  
MATCH STAMPS.

		PERFORATED			ROULETTED.
		OLD SILK PAPER.	PINK PAPER.	WATERMARKED.	
2400	1c blue, Akron Match Co.	3.50			
2401	1c black, Arnold & Co.		10		
2402	1c orange, Alexander's Matches	75	25		
2403	1c blue, "	30.00			
2404	1c blue, Alien's, J. J., Sons			20	
2405	1c green, Allen, Thos.	2.00			
2406	1c blue, Allen & Powers		10	25	10
2407	1c blue, Alligator Match Co.				10
2408	1c black, American Fusee Co.		5	15	5
2409	1c black, American Match Co.	50	10		
2410	3c " " "	1.00	35		
2411	1c " " " (Eagle)	75			
2412	3c green, American Match Co. (Rock Island)				
2413	1c green, Bagley & Dunham			25	
2414	1c blue, Barber, Geo. & O. C.	3.50			
2415	1c blue, Barber Match Co.	50	3		3
2416	3c black, " "	50	35		5.00
2417	1c blue, Barber & Peckham	2.50			
2418	3c black, " "	2.00			
2419	1c blue, Bauer & Beudel	1.00	3.50		
2420	1c orange, B., A., & S. (A. Beecher & Co.)	50	1.00		
2421	1c brown, Bendel, B. & Co.		5		7.50
2422	12c " " "		2.50		
2423	1c " " H.			10	1
2424	12c " " "	7.50			
2425	1c blue, Bentz, H. & M.	1.00			
2426	1c black, Bent & Lea	50	1.00		
2427	1c green, B. J. & Co (Barber, Jones & Co.)		45		
2428	1c black, Bock, Schneider & Co.		10		
2429	4c black, Bond, Wm., & Co.		1.50		
2430	4c green, " "		1.00	1.50	50
2431	1c lilac, Bousefield & Poole	1.50			
2432	1c black, " "	50	10		
2433	3c brown, " "	35.00			
2434	3c black, " "	2.50	50		
2435	1c " Bouteil & Maynard		1.00		
2436	1c green, Bowers & Dunham				2.50
2437	1c blue, " "				35
2438	1c lake, B. & N. (Brocket & Newton) die 1		50		
2438a	1c " " " " " 2		10		
2439	1c black, Brown & Durling	50.00			
2440	1c green, " "	3.00			
2441	1c black, Buck, L. W. & Co.	5.00	25.00		
2442	1c " Burhans, D. & Co.	2.00	10.00		
2443	1c " Busch, Charles				10
2444	1c " Byam, Carlton & Co.	75	10		5
2446	1c " " " 2 heads, buff wrapper				
		8.00			

PERFORATED  
 OLD SILK PINK WATER- ROU-  
 PAPER PAPER. PAPER. MARKED. LETTED.

2447	1c black, Byam, Carlton & Co. 1 head, white wrapper						
2448	1c black, Byam, Carlton & Co. 1 head, buff wrapper	75					
2449	1c black, Byam, Carlton & Co. large frame, wrapper	2.00					
2450	1c black, Byam, Carlton & Co. steel engraving white wrapper	25					
2451	1c black, Byam, Carlton & Co. steel engraving, buff wrapper	20					
2459	1c green, Cannon Match Co.		25				
2460	1c lake, Cardinal Match Co.				10		
2461	1c lake, C., F. E. (Frank E. Clark)	75	40				
2462	3c black, Chicago Match Co.	15.00					
2463	1c green, Clark, Henry A.		75				
2464	1c green, Clark, James L.		5	25	2	8.00	
2465	1c lake, Clark Match Co.		2				
2466	1c black, Cramer & Kemp	1.25					
2467	1c blue, " "	15	5				
2468	1c black, Crown Match Co.		10				
2469	1c green, Curtis, W. D.	1.50	75				
2470	1c black, Davis, G. W. H.		25				
2471	1c carmine, " "				1.50		
2472	1c blue, Doolittle, W. E.	10.00					
2473	1c green, Dunham, E. P.				50		
2474	1c black, Eaton, James	1.00	5	15	2	5.00	
2475	1c carmine, Eddy, E. B.				15		
2476	1c black, Eichele, Aug.	3.50					
2477	1c blue, " P. & Co.	1.50	10				
2478	1c " " & Co.		2	25	2	5.00	
2479	1c blue Eisenhart, J. W.		5	25	5		
2480	1c black, Excelsior M. Co., Watertown		1.50				
2480a	1c " Excelsior M. Co., Syracuse		5	10	25		
2480b	1c blue, Excelsior Match Baltimore	50	50				
2481	1c black, Farr, G. & Co.	3.50					
2482	1c brown, Frank, L.		15				
2483	1c black, Gardner, Reer & Co.,			50			
2484	1c " Gates, W. die 1	25	2				
2485	1c " " die 2		15				
2486	3c " " "		50	25			
2487	6c " " "	2.50					
2488	1c " Gates, Wm., Sons			25	1		
2489	3c " " " "		35	75	25		
2490	1c green, Goldback, A. & Co.		25				
2491	1c " " A.		50				
2492	1c black, Gorman, T. & Bro.	25.00					
2493	1c green, " "	50	20				
2494	1c " " Thomas		10	25	10		
2495	1c " Greenleaf & Co.	2.00	2.50				
2496	3c carmine, " "	2.50	3.00				
2497	5c orange, " "	5.00	25.00				
2498	1c black, Griggs & Goodwill		25				
2499	1c green, " "		15				
2500	1c black, Griggs & Scott	50	25				
2501	1c green, Hale, Chas. S.			3.50			
2502	1c blue, Henning & Ronhack	7.00					
2503	1c red, Henry, W. E. & Co.					20	
2504	1c black, " "					10	
2505	1c green, Hotchkiss J. G.		10	25		20	
2506	1c lake, Howard, B. & H. D.	2.50					
2507	1c blue, " "	35					
2508	1c black, Hunt, L. G.	2.50	10.00				
2509	1c lake, Hutchinson, D. F., Jr.					25	

## 1878 Issue.

		PERFORATED		ROULETTED
		SILK PAPER.	WATERMARKED.	
2378	1c green	1	1	1.50
2379	2c brown	1	1	1.50
2380	3c orange	5	5	2.00
2381	4c red		5	2.50
2382	4c red brown	3	3	2.00
2383	5c black	1.25	1.00	5.00
2384	6c blue	15	15	2.00
2385	10c blue		3.00	

U. S. PRIVATE PROPRIETARY STAMPS  
MATCH STAMPS.

		PERFORATED			ROULETTED
		OLD SILK PAPER.	PINK PAPER.	WATER-MARKED.	
2400	1c blue, Akron Match Co.	3.50			
2401	1c black, Arnold & Co.		10		
2402	1c orange, Alexander's Matches	75	25		
2403	1c blue, "	30.00			
2404	1c blue, Alien's, J. J., Sons				20
2405	1c green, Allen, Thos.	2.00			
2406	1c blue, Allen & Powers		10	25	10
2407	1c blue, Alligator Match Co.				10
2408	1c black, American Fusee Co.		5	15	5
2409	1c black, American Match Co.	50	10		
2410	3c " " "	1.00	35		
2411	1c " " " (Eagle)	75			
2412	3c green, American Match Co. (Rock Island)				
2413	1c green, Bagley & Dunham				25
2414	1c blue, Barber, Geo. & O. C.	3.50			
2415	1c blue, Barber Match Co.	50	3		3
2416	3c black, " "	50	35		
2417	1c blue, Barber & Peckham	2.50			
2418	3c black, " "	2.00			
2419	1c blue, Bauer & Beudel	1.00	3.50		
2420	1c orange, B., A., & S. (A. Beecher & Co.)	50	1.00		
2421	1c brown, Bendel, B. & Co.		5		7.50
2422	12c " " "		2.50		
2423	1c " " " H.		10	10	1
2424	12c " " "	7.50			
2425	1c blue, Bentz, H. & M.	1.00			
2426	1c black, Bent & Lea	50	1.00		
2427	1c green, B. J. & Co (Barber, Jones & Co.)		45		
2428	1c black, Beck, Schneider & Co.		10		
2429	4c black, Bond, Wm., & Co.		1.50		
2430	4c green, " "		1.00	1.50	50
2431	1c lilac, Bousefield & Poole	1.50			
2432	1c black, " "	50	10		
2433	3c brown, " "	35.00			
2434	3c black, " "	2.50	50		
2435	1c " Boutell & Maynard		1.00		
2436	1c green, Bowers & Dunham				2.50
2437	1c blue, " "				35
2438	1c lake, B. & N. (Brocket & Newton) die 1		50		
2438a	1c " " " " " 2		10		
2439	1c black, Brown & Durling	50.00			
2440	1c green, " "	3.00			
2441	1c black, Buck, L. W. & Co.	5.00	25.00		
2442	1c " Burhaus, D. & Co.	2.00	10.00		
2443	1c " Busch, Charles				10
2444	1c " Byam, Carlton & Co.	75	10		5
2446	1c " " " 2 heads, buff wrapper	8.00			

PERFORATED  
OLD SILK PINK WATER-ROU-  
PAPER PAPER, PAPER, MARKED, LETTED.

2447	1c black, Byam, Carlton & Co. 1 head, white wrapper						
2448	1c black, Byam, Carlton & Co. 1 head, buff wrapper	75					
2449	1c black, Byam, Carlton & Co. large frame, wrapper	2.00					
2450	1c black, Byam, Carlton & Co. steel engraving white wrapper	25					
2451	1c black, Byam, Carlton & Co. steel engraving, buff wrapper	20					
2459	1c green, Cannon Match Co.		25				
2460	1c lake, Cardinal Match Co.				10		
2461	1c lake, C., F. E. (Frank E. Clark)	75	40				
2462	3c black, Chicago Match Co.	15.00					
2463	1c green, Clark, Henry A.		75				
2464	1c green, Clark, James L.		5	25	2	8.00	
2465	1c lake, Clark Match Co.		2				
2466	1c black, Cramer & Kemp	1.25					
2467	1c blue, " "	15	5				
2468	1c black, Crown Match Co.		10				
2469	1c green, Curtis, W. D.	1.50	75				
2470	1c black, Davis, G. W. H.		25				
2471	1c carmine, " "				1.50		
2472	1c blue, Doolittle, W. E.	10.00					
2473	1c green, Dunham, E. P.				50		
2474	1c black, Eaton, James	1.00	5	15	2	5.00	
2475	1c carmine, Eddy, E. B.				15		
2476	1c black, Eichele, Aug.	3.50					
2477	1c blue, " P. & Co.	1.50	10				
2478	1c " " & Co.		2	25	2	5.00	
2479	1c blue Eisenhart, J. W.		5	25	5		
2480	1c black, Excelsior M. Co., Watertown		1.50				
2480a	1c " Excelsior M. Co., Syracuse		5	10	25		
2480b	1c blue, Excelsior Match Baltimore	50	50				
2481	1c black, Farr, G. & Co.	3.50					
2482	1c brown, Frank, L.		15				
2483	1c black, Gardner, Beer & Co.,			50			
2484	1c " Gates, W. die 1	25	2				
2485	1c " " die 2		15				
2486	3c " "		50	25			
2487	6c " "	2.50					
2488	1c " Gates, Wm., Sons			25	1		
2489	3c " " "		35	75	25		
2490	1c green, Goldback, A. & Co.		25				
2491	1c " " A.		50				
2492	1c black, Gorman, T. & Bro.	25.00					
2493	1c green, " "	50	20				
2494	1c " " Thomas		10	25	10		
2495	1c " Greenleaf & Co.	2.00	2.50				
2496	3c carmine, " "	2.50	3.00				
2497	5c orange, " "	5.00	25.00				
2498	1c black, Griggs & Goodwill		25				
2499	1c green, " "		15				
2500	1c black, Griggs & Scott	50	25				
2501	1c green, Hale, Chas. S.			3.50			
2502	1c blue, Henning & Bonhack	7.00					
2503	1c red, Henry, W. E. & Co.					20	
2504	1c black, " "					10	
2505	1c green, Hotchkiss J. G.		10	25	20		
2506	1c lake, Howard, B. & H. D.	2.50					
2507	1c blue, " "	35					
2508	1c black, Hunt, L. G.	2.50	10.00				
2509	1c lake, Hutchinson, D. F., Jr.					25	

	OLD PAPER.	PREPARED— SILK PAPER.	PINK PAPER.	WATER MARKED.	ROU- LETTED.
2510	1c blue, Ives Matches	50	10		
2511	1c " " P. T.		10	35	3 5.00
2512	8c " "	6.50			
2513	1c green, Ives & Judd		3	25	50
2514	1c red " " M. Co.				1.25
2515	1c red, Jock. & Wildner	60.00			
2516	1c green, Kirby & Sons		30		
2517	1c black, Kyle, W. S.	75	5		
2518	1c " Lacour's Matches		25		
2518a	1c green, Leeds, Robinson & Co.				35
2519	1c blue, Leigh, H.				15
2520	1c black, Leigh & Palmer		10	75	20
2521	1c blue, Loehr, John		25		
2522	1c " " Joseph		10	25	5
2523	1c black, Macklin, J. J. & Co.	50.00			
2524	1c blue, Mansfield, F. & Co.		10	15	2
2525	1c " Maryland M. Co.		1.00		
2526	1c " Matches (head Franklin)	25	20	5	
2527	1c black, Messinger, A.		15	25	5
2528	1c blue, National M. Co.				30
2528a	1c black National M. Co., (wrapper)	5.00			
2529	1c lake, Newton, F. P.		15	25	3
2530	1c blue, N. Y. Match Co.,	50	3		
2531	1c vermilion, " "	1.00	7.50		
2532	1c green, " "	25	5		
2533	5c blue, " "		12.00		
2534	4c green, N. & C. (Newbauer & Co.)		10	2.50	15
2535	1c blue, Orono Match Co.	20	15		
2536	1c green, Park City "	1.00	50		
2537	3c orange, " "	2.50			
2538	1c blue, Penn Match Co.				50
2539	1c green, Pierce " "	25.00			
2540	1c black, P. M. Co. (Portland M. Co.)	1.50			
2541	1c " Portland M. Co. (wrapper)	2.00			
2542	1c blue, Powell V. R.	10	15		
2543	1c black, " " (wrapper)	50.00			
2544	1c black, Reading M. Co.				25
2545	1c " Reed & Thompson				25
2546	1c red, Richardson, D. M.	10.00			
2547	1c black, " "	10	10		
2548	3c vermilion, " "	12.50			
2549	3c blue, " "	20	10		
2550	1c black, " Match Co.		2	20	2
2551	3c blue, Richardson Match Co.		50		
2552	1c " Roeber, H. & W.	35	10		
2553	1c " " Wm.		5	25	2 5.00
2554	1c black, Russell, E. T.		30		
2555	1c lake, R. C. & W. (Ryder, Crouse & Welch)				50
2557	12c blue, San Francisco Match Co.		3.00		
2558	1c vermilion, Schmitt & Schmittiel		5	35	5
2559	3c blue, " "			10	
2560	1c " Smith, E. K.		5	35	5 6.00
2561	1c black, Standard M. Co.				25
2562	1c " Stanton, H.	75	5	15	5
2563	1c " Star Match	10	1	10	1
2564	1c blue, Swift & Courtney	25	5		2
2565	1c " Swift, Courtney & Beecher Co.		2	15	2
2566	1c black, S. C. B. C. (flag)				50
2567	1c blue, Trenton M. Co.				20
2568	1c green, T., E. R. (E. R. Tyler)	50	10		
2569	1c " Underwood, Alex. & Co.	1.75	3.50		
2570	1c black, Union Match Co.				25
2571	1c " U. S. M. Co. (Universal Safety M. Co.)	25	15		

		PERFORATED				KING LETTERS
		OLD PAPER.	NEW PAPER.	PINK PAPER MARKED.	WATER-MARKED.	
2572	1c black, Washington Match Co.		25			
2573	1c " Wilmington Parlor Match	2.00	10.00			
2574	1c " Wise & Co.	15.00				
2575	1c " Zeiss, F. & Co.		10	15	1	
2576	1c green, Ziseman, Griesheim & Co.	12.00				
2577	1c blue, " "	1.00	15			
<b>CANNED FRUIT STAMP.</b>						
2578	1c green, Kensett, T. & Co	15.00				
<b>MEDICINE STAMPS.</b>						
2579	1c black, Anglo-American Drug Co.					25
2579a	1c red, Ayer, J. C. & Co.					
2580	4c " " "					
2580a	1c black, " "	1.50	20	10.00		10
2581	4c blue, " " (die cut)	75	20			10
2581a	4c " " " (uncut)	10.00	1.50			
2581b	4c lilac " "					
2582	4c green, Barham, P. C. Co.					25
2583	1c vermilion, Barnes, D. S.	6.00				
2584	2c " " "	4.50				
2585	4c " " "	20.00				
2586	1c black " "	75				
2587	2c " " "	75				
2588	4c " " "	50				
2589	1c " Barnes, Demas	75				
2590	2c " " "	1.00				
2591	4c " " "	25				
2592	1c " Barnes, Demas & Co.	50	3.00			
2593	2c " " "	35	5.00			
2594	4c " " "	50				
2595	4c " Barr, T. H. & Co.	60				
2596	2c green, Barry's Tricopherous	75	20			
2597	2c green, Barry's Proprietary		15	2.50		10
2598	1c lake, Bennett, D. M.	25				
2599	4c black, Bennett, Pieters & Co.	5.00	10.00			
2600	6c " " "	20.00				
2601	1c green, Blow, W. T.	2.50	20	1.00		15
2602	1c black, Brandreth, (perforated)	10.00	12.00			
2602a	1c " " (unperforated)	30	3			
2603	1c " " Allcock's (large)	3.50				
2604	1c " " Allcock's (small)		10	15		3
2605	1c blue, Brown, C. F.	1.00	10			25
2606	2c black, Brown, F.	3.50	25	15.00		10
2607	1c " Brown, John I. & Son	50	10			15
2608	2c green " "	75	10	1.00		25
2609	4c brown " "	2.50	50			1.00
2610	1c black, Bull, John	1.00	10	2.00		10
2611	4c blue " "	1.00	10	2.00		10
2612	1c black, Burdsal, J. S. & Co., wrapper, white paper		2.50			50
2613	1c " Burdsal, J. S. & Co., wrapper, orange paper		3.50			1.00
2614	4c " Burnett, Joseph & Co.	2.50	10	2.50		10
2615	4c black, Camplon, J. W. & Co.		3.50	13.00		2.00
2615a	4c " " (die cut)		35	1.50		25
2616	4c green, Cannon & Co.		40	2.00		30
2617	1c vermilion, Centaur Co.			75		5
2618	2c black " "			75		10
2619	4c " " "					1.50
2620	1c " Chase, A. W., Son & Co.		25			25.00
2621	2c " " "		35			
2622	4c " " "		40			
2623	3c blue, Clarke, Wm. E.					25
2624	6c black " "					50
2625	4c " Clark, R. C. & C. S. (A. B. C.)		25			15

		PERFORATED				ROU- LETED.
		OLD PAPER.	SIX PAPER.	PINK PAPER.	WATER- MARKED.	
2626	1c black Collins Bros.	35	5.00			
2627	1c " Comstock, W. H.					10
2628	1c " Crittenton, Chas. N.			10		
2629	1c blue " "				50	5
2630	2c black " "			50	50	5
2631	4c blue, Cook & Bernheimer					40
2632	4c black, Crook, Oliver & Co.	75	50			
2633	1c " Curtis, Jeremiah & Son	1.25				25
2634	2c black, Curtis, Jeremiah & Son	30	15	1.00		50
2635	1c " Curtis & Brown	50	15			
2636	2c " " "		75			
2637	1c " Curtis & Brown Mfg Co.				75	10
2638	2c " Curtis & Brown Mfg Co.	2.50				5.00
2639	2c green, Dalley's Horse Salve	25	25			30
2640	1c black, Dalley's Pain Ext.	20	10			5
2641	1c blue, Davis, Perry & Son	35	10	35		5
2642	2c lake " "	5.00	1.00			
2643	2c purple " "	2.00	15			
2644	2c black " "	1.50				50
2645	2c slate " "					50
2646	4c brown " "	50	15			
2647	2c black, Drake, P. H. & Co.	30.00				
2648	4c " " "	75	50			
2649	1c lake, Fahnstock, B. A.	75	25			
2650	4c black, Father Mathew T. M. Co.					50
2651	1c green, Flanders, A. H.		1.50	2.00		50
2652	1c black, Fleming Bros., (vermifuge)	1.00	25			
2653	1c black, Fleming Bros., (L. Pills)	30.00				
2654	1c blue, Fleming Bros., (L. Pills)	1.00	10			10
2655	4c black, Fowle, Seth W.,	75	8			8
2656	3c " Green, G. G.					5
2657	4c " Hall, Reuben & Co.	50	10			4
2658	1c green, Hall & Ruckel	40	10	1.00		2
2659	3c black, " "	50	10	1.00		5
2660	1c " Harter, Dr & Co.	1.00	20			
2661	1c " " " Family Med.		20	75		
2662	4c black, Hartman, S. B. & Co.	2.50	50	2.50		75
2663	6c " Hartman, S. B. & Co.	3.00	1.50			
2664	1c " Hazeltine, E. T.					3
2665	2c blue, " "			20		
2666	4c black, " "	1.00	25			15
2667	3c " H. E. (Edward Heaton)					50
2668	3c brown, H. E. (Edward Heaton)					25
2669	2c blue, Helmbold	15	1.50			
2670	3c green, " "	50	25			
2671	4c black, " "	30	1.50			
2672	6c " " "	30	25			
2673	2c blue, Helmbold, A. L.			50	1.50	50
2674	4c black, " "			50	1.50	50
2675	2c mauve, Henry Jno. F.	5.00				
2676	4c bistre, " "	10.00				
2677	1c black, " "	1.50	10	1.00		3
2678	2c blue, " "	1.00	10	1.00		5
2679	4c red, " "	3.00	10	60		5
2680	1c black, Herrick Pills,	1.50	20	2.00		25
2681	1c red, Herrick's Plasters	25	10	2.00		3
2682	1c black, Hethertington, J. E.					10
2683	2c " " "					50
2684	3c " " "					75
2685	2c " Hiscox & Co.					50
2686	4c " " "			25	2.00	2.50
2687	1c blue, Holloway's Pills, (perforated)	15				
2687a	1c " " " (unperforated)	5.00				
2688	1c green, Holman's Liver Pad	15				

		PERFORATED				HORN-LETTERED.
		OLD PAPER.	SILK PAPER.	PINK PAPER.	WATER-MARKED.	
2689	4c green, Holman's Liver Pad					15
2690	2c blue, Home Bitters Co.					1.50
2691	3c green, " "			35	1.50	35
2692	4c " " "			35		35
2693	4c black, Hop Bitters Co.					5
2694	4c " Hostetter & Smith	50	25	1.00		3
2695	6c " " "	7.00	10.00			
2696	4c " Howe, S. D. (Duponco's Pills)	1.00		35		
2696a	4c red, " " "			50		
2696b	4c green, " " "			50		
2697	4c blue, " " (Arabian Milk)			60	1.50	
2698	1c " Hull, C. E. & Co.	1.50		15	75	10
2699	2c violet, Husband, T. J.	35.00				
2700	2c vermilion, " "	1.00		15		15
2701	4c green, Hutchings & Hillyer	50		30		
2702	1c black, Ingham, H. A. & Co.			50		
2703	4c green, Jackson, J. A. & Co.	2.00		1.50		
2704	1c blue, Jayne, D. & Soa, (uncut)	10.00		2.50	5.00	2.00
2705	2c black, " " "			2.50	5.00	2.00
2706	4c green, " " "	10.00		2.50	5.00	2.00
2706a	1c blue, " " (die cut)	10		15	50	5
2706b	2c black, " " "	25		15	50	8
2706c	4c green, " " "	25		15	50	10
2707	1c black, Johnson, Holloway & Co.			10		10
2708	2c green, " " "			10		10
2709	1c vermilion, Johnson, I. S. & Co.			8	50	8
2710	4c black, Kelly, J. B. & Co.	15.00				
2711	4c blue, Kendall, B. J. & Co.					20
2712	2c green, Kennedy, Dr.	50		10	50	5
2713	6c black, " " "			15	75	10
2714	2c " Kennedy & Co.			10	75	5
2715	1c green, " (K. & Co.)					5
2716	4c blue, Kerr, Jas. C.			75		30
2717	6c black, " " "			6.00		
2718	4c " Lawrence & Martin					35
2719	1c blue, Lee & Osgood	50		10		10
2720	4c " Lippmann, J. & Bro.	12.00		10.00		
2721	1c black, Littlefield, Alvah	50		5		5
2722	4c green, " " "	10.00		2.00		
2723	1c black, Low, Prof.			15	50	5
2724	1c " Lyon Mfg Co.			10	50	5
2725	2c " " "			10	50	5
2726	4c " McCullough, J.			50		35
2727	1c " McLean, J. H.	50		10	25	3
2728	1c violet, Manhattan Med. Co.					10
2729	2c black, " " "			15	25	10
2730	1c blue, Mansfield & Higbee			20		
2731	1c " Mansfield, S. & Co.			50	2.00	10
2732	2c " Marsden, T. W.			30.00		
2733	4c black, " " "			5.00		
2734	2c " Mercado & Scully			30.00		
2735	1c black, Merchants' Gargling Oil	75		15	1.50	8
2736	2c green, " " "	75		15	1.50	
2737	3c black, Mette & Kanne	1.00				
2738	4c " Mischler's Herb Bitter Co.					50
2739	4c " Moody, Michel & Co.			5.00		
2740	1c vermilion, Moore, C. C.					10
2741	2c black, " " "			25	10.00	10
2742	1c " Morehead's Mag. Plaster	50				
2743	4c " Morehead's Neurodyne	50.00				
2744	4c " N. V. Pharm. Assn.			5	50	5
2745	6c " Perl, Dr. M. & Co.	10.00				
2746	1c green, Pierce, R. V.	5.00		10	75	5
2747	2c black, " " "	1.00		10	50	5
2748	2c " Radway & Co.	50		10	50	3
2749	1c blue, Ransom, D. & Co.	25		10		
2750	2c black, " " "	50		20		



		PERFORATED				REU- LETTERED.
		OLD PAPER.	SILK PAPER.	PINK PAPER.	WATER- MARKED.	
2751	2c black, Ransom, & Co. (perforated)	50	20			
2752	1c blue, " D., Sun & Co.		15	25	3	
2752a	2c black, " "		15	25	3	
2753	1c " Redding's Russiar Salve		10		10	
2754	2c blue, Kings Veg. Ambrosia (uncut)		5.00			
2755	4c black, " "	5.00	3.00			
2756	2c blue, " " (die cut)		15			
2757	4c black, " "	1.00	15		15	
2758	4c " " (perforated)		2.50		1.50	
2759	2c " Rose, J. B. & Co.		5	1.50	1.00	
2760	4c " " "	5.00	3.00			
2761	2c green, Rumford Chem'l Works				25	
2762	1c " Sands, A. B. & D.	40	10			
2763	2c " " M. P. J. & H. M.		10	50	10	
2764	4c black, Scheetz's Bitter Cordial	3.50				
2765	1c green, Schenck's Mandrake Pills	50	10	1.50	5	
2766	6c black, Schenck's Pulmonic Syrup	1.00	15	1.50	25	
2767	4c " Schenck, J. H. & Son				10	
2768	1c lake, Schwartz, J. E. & Co.		20	1.50	15	
2769	1c black, Seabury & Johnson				2.50	
2770	7c " " ("porous" erased)				5	
2771	1c lake " "				15.00	
2772	4c blue, Sigesmond, S. Brown				50	
2773	1c black, Scovill, A. L. & Co.	8	8			
2774	4c green, Scovill, A. L. & Co.	8	8			
2775	8c black, Seelye, D. H. & Co.	15				
2776	1c " Simmons, M. A., Iuka, Miss		1.00			
2777	1c " Simmons, M. A., St. Louis, Mo.				70	
2778	4c " Smith, S. N. & Co.		35		25	
2779	1c blue, Soule, E. L. & Co. New York	1.00				
2780	1c " Soule, E. L. & Co. Syracuse	75	50			
2781	1c brown, Stevens, H. R.				7	
2782	2c chocolate, " "				15	
2783	6c black, " "				10	
2784	6c orange, Swaim, Jas.	75.00				
2785	8c " " (uncut)	15.00				
2786	8c " " (die cut)	3.00				
2787	8c " " Wm. (uncut)		5.00		3.00	
2788	8c " " (die cut)	3.00			50	
2789	4c black, Swett, G. W.		75			
2790	4c green, " "		1.25		70	
2792	2c vermilion, Tallcott, Geo.				30	
2793	4c black, " "		35	10.00	50	
2794	4c red, Tarrant & Co.		10	1.50	5	
2795	1c black, Thompson, John L.	20	10		5	
2796	4c " U. S. Prop. Med. Co	2.00	1.00			
2797	6c " " "	20.00				
2798	1c " " " white p	1.50	75			
2799	1c " " " orange p	1.50	2.50			
2800	4c " Van Duser, S. R.	1.00	25		15	
2801	6c " " "				50	
2802	1c " Vogeler, A. & Co.		2		1	
2803	1c vermilion, Vogeler, Meyer & Co.			15	1	
2804	4c black, Walker, J.	50	25		15	
2805	1c brown, W., H. H. & Co. (H. H. Warner & Co.)				5	
2806	6c " " "				1.00	
2807	2c " " " (long)				1.00	
2808	4c " " " "				1.50	
2809	6c " " " "				20	
2810	1c black, Weeks & Potter				6	
2811	2c " " "		1.00			
2812	4c " " "		20	50	10	
2813	2c red, " "			50	15	
2814	4c black, Wells, Richardson & Co.				25	

		PERFORATED				
		OLD PAPER.	SILK PAPER.	PINK PAPER.	WATER-MARKED.	ROLLS SETTED.
2315	4c black, West Indian Mfg. Co.		1.50	3.50	1.50	
2316	1c green, Wilder, Edward, (uncut)	3.50	75		2.00	
2317	1c green, " " (die cut)	1.50	75		75	
2318	4c vermilion, " " "	3.50	3.00			
2319	4c lake, " " (uncut)		2.00		1.50	
2320	4c " " (die cut)	3.50	2.00		1.00	
2321	12c blue, Wilson, E. A.		1.50		2.50	
2322	4c black, Wilson, Thos. E.					
2324	1c green, World Dispen. Asso.					5
2325	2c black, " " "					5
2326	1c green, Wright's Indian Veg. Pills	30	10	50	10	
2327	2c red, Zeilin, J. H. & Co. (perforated)		7.00			
2328	2c green, " " "		50			
2328a	2c green, " " (unperforated)	2.50	15	50	5	

PERFUMERY STAMPS.

2329	2c blue, Bazin, X	15.00				
2330	1c black, Corning & Tappan, (unperforated)				4.00	
2331	1c " " (perforated)				1.50	
2332	1c blue " "				5	
2333	2c vermilion, Pettridge & Co.	5.00				
2334	3c " " (variety)	6.00				
2335	1c black, Hoyt, E. W. & Co.		15	75	10	
2336	2c " " "				35	
2337	4c " " "		35	1.00	30	
2338	1c vermilion, Kidder & Laird				10	
2339	2c " " "				15	
2340	3c black, Laird, Geo. W., (uncut)		2.50	5.00	1.00	
2341	3c " " (die cut)	3.50	1.00	5.00	75	
2342	1c " Lanman & Kemp	15	7.50		6	
2343	2c brown, " "	25			10	
2344	3c green, " "	15			10	
2345	1c vermilion, Tetlow's Perfumery				2	
2346	1c green, Woodworth C. B. & Son	2.50	10	25	5	
2347	2c blue, " " "		1.00		10	
2348	1c blue, Wright R. & G. A.	50	15		20	
2349	2c black, " " "	50	50		25	
2350	3c lake, " " "	2.50	2.00		1.00	
2351	4c green, " " "	1.50	5.00		1.00	
2352	1c green, Young, Ladd & Coffin		50	50	8	
2353	1c " " (perf)		1.25	25	15	
2354	2c blue, " " "			1.00	50	
2355	3c " " (perf)		50	25	10	
2356	3c vermilion, " " "			75	25	
2357	3c " " (perf)		50	50	10	
2358	4c brown, " " "			75	30	
2359	4c " " (perf)		50	25	10	

PLAYING CARDS.

2359a	5c brown, Caterson, Grotz & Co.				25.00	
2360	2c orange, Dougherty, A.	2.00				
2361	4c black, " " "	2.00				
2362	5c blue, " " "	30	5	30		
2363	10c " " "	2.00				
2364	5c " " (small)				1	
2365	5c black, Eagle Card Co.				2.75	
2366	5c black, Goodall, Chas.	7.50	5			
2367	5c " Hart, Samuel & Co.	50	10			
2368	2c blue, Lawrence & Cohen	2.50				
2369	5c green, " " "	40	15			
2370	5c black, Levy, John J.	75	40			
2371	5c blue, Manger, Victor E., & Petrie		10	10	1	
2372	5c black, N. Y. Consolidated Card Co.		25	25	2	
2373	5c " Paper Fabrique Co.		25	25	5	
2374	5c " Russell, Morgan & Co.				50	

NO. DATE. TYPE. VALUE. COLOR. NEW. USED

**Confederate States.  
PROVISIONAL STAMPS.**

These stamps were issued in 1861 by the postmasters of the different cities, and are now very scarce.

**Athens, Ga.**



A1

1 1861 A1 5c purple 75.00

**Baton Rouge, La.**



A1

2 1861 A1 2c green  
3 " A2 5c green and carmine 50.00

A2



A3

4 1861 A3 5c green and carmine 100.00

**Charleston, S. C.**



A1

5 1861 A1 5c blue 12.00



E1

**ENVELOPES.**

6	1861	E1	5c blue, white p	20.00
7	"	"	5c " ld p	25.00
7	"	"	5c " buff p	25.00
8a	"	"	5c " blue p	25.00

NO. DATE. TYPE. VALUE. COLOR. NEW. USED

**Columbia, S. C.  
ENVELOPES.**



E1

9	1861	E1	5c blue, white p	15.00
10	"	"	5c " manila p	15.00
11	"	"	5c " orange p	25.00

**Danville, Va.**



A1

12 1861 A1 5c red

**ENVELOPES.**



E1

13	1861	E1	5c black, white p	
14	"	"	5c " buff p	

**Fredericksburg, Va.**



A1

15	1861	A1	5c blue	7.00
16	"	"	10c red	30.00

No. DATE. TYPE. VALUE. COLOR. NEW. USED

No. DATE. TYPE. VALUE. COLOR. NEW. USED

**Goliad, Tex.**



A1

17 1861 A1 5c black  
18 " A2 10c "



A2

**Lenoir, N. C.**

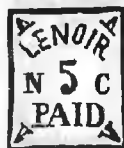

A1

27 1861 A1 5c blue & orange

**Livingston, Ala.**



A1

28 1861 A1 5c blue

**Greenville, Ala.**



A1

20 1861 A1 5c red & blue  
21 " " 10c "

**Kingston, Tenn.**



A1

22 1861 A1 5c black on blue

**Lynchburg, Va.**



A1

29 1861 A1 5c blue 35.00

**Macon, Ga.**



A1

30 1861 A1 5c blue p 35.00  
31 " " 5c green p 25.00  
32 " A2 5c buff p



A2

**Knoxville, Tenn.**



A1

23 1861 A1 5c black  
24 " A2 5c red  
25 " " 5c black



A2

20.00

**Madison, Fla.**



A1

33 1861 A1 3c gold on blue

**ENVELOPES.**

26 1861 A1 5c green, on various colors of paper

No. DATE. TYPE. VALUE. COLOR. NEW. USED

Marion, Va.



A1

34	1861	A1	2c	black	
35	"	"	3c	"	
36	"	"	5c	"	
37	"	"	10c	"	
38	"	"	15c	"	
39	"	"	20c	"	

Memphis, Tenn.



A1

40	1861	A1	2c	blue	
41	"	A2	5c	red	



A2

			1.00		
			2.00		7.00

ENVELOPES.

42	1861	A2	5c	red	
----	------	----	----	-----	--

Milledgeville, Ga.

ENVELOPE.

42a	1861		5c	black on white	
-----	------	--	----	----------------	--

Mobile, Ala.



A1

43	1861	A1	2c	black	35.00	35.00
44	"	"	5c	blue	8.50	7.50

Nashville, Tenn.



A1



A2

No. DATE. TYPE. VALUE. COLOR. NEW. USED

45	1861	A1	3c	carmine	4.50	
46	"	A2	5c	"		18.00
47	"	"	5c	brown		20.00
48	"	"	10c	green		100.00

New Orleans, La.



A1

49	1861	A1	2c	blue	2.50	8.00
50	"	"	2c	red	2.50	12.00
51	"	A2	5c	brown	3.00	3.00
52	"	"	5c	red on blue		
53	"	"	5c	brown on blue		3.50



A2

Petersburg, Va.

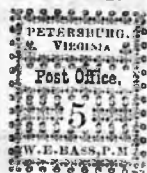

A1

54	1861	A1	5c	red		15.00
----	------	----	----	-----	--	-------

Pittsylvania C. H., Va.



A1

54a	1861	A1	5c	red		
-----	------	----	----	-----	--	--

Pleasant Shade, Va.



A1

55	1861	A1	5c	blue		
----	------	----	----	------	--	--

No. DATE. TYPE. VALUE. COLOR. NEW. USED

**Rheatown, Tenn.**



A1

56 1861 A1 5c red  
**Ringgold, Ga.**



A1

57 1861 A1 5c blue  
**Salem, N. C.**



E1



E1

**ENVELOPES.**

58 1861 E1 5c black

59 " E2 5c "

**Spartanburg, S. C.**



A1

60 1861 A1 5c black  
61 " " 5c bluish p

**Tellico Plains, Tenn.**



A1

62 1861 A1 5c red  
63 " " 10c "

No. DATE. TYPE. VALUE. COLOR. NEW. USED

**Tuscumbia, Ala.**

64 1861 5c black

**GENERAL ISSUE.**



A1



A2

71 1861	A1	5c green	40	35
72 "	"	5c dark green	40	35
73 "	A2	10c blue	1.00	75



A3



A4



A5

74 1862	A3	2c green	2.00	3.00
75 "	A1	5c blue	40	50
76 "	"	5c dark blue	40	50
77 "	A2	10c rose	3.00	2.50
78 "	A4	5c blue	10	5
79 "	"	5c pale blue	15	10
80 "	"	5c blue, lithographed	25	10
81 "	"	5c blue, perforated		
82 1863	A5	2c rose	35	2.00



A6



A7



A8

83 1863	A6	10c blue	3.50	3.50
84 "	A7	10c blue	25	20
85 "	A8	10c dark blue	3	5
86 "	"	10c light blue	8	8
87 "	"	10c greenish blue	10	10
88 "	"	10c blue (with outer line)		3.50
89 "	"	10c blue, perforated	75	5.00



A9



A10

No.	DATE.	TYPE.	VALUE.	COLOR.	NEW.	USED
90	1863	A9	20c	green	10	2.00
91	1864	A10	1c	orange	50	

### AFGHANISTAN, A.

1 RUPEE—3 ABASSI—6 SANAR—12 SHAHI.

*Laid paper.*



A1

1 1868 A1 mauve 60.00



A2

2 1870 A2 Ish black 10.00 5.00  
3 " " Isa " 18.00 10.00  
4 " " Iab " 10.00 5.00



A3

5 1870 A3 Ish black 12.50  
6 " " Isa " 16.50  
7 " " Iab " 12.50

No. DATE. TYPE. VALUE. COLOR. NEW. USED



8 1871 A4 6sh mauve  
9 " " 1rup "  
10 1872 A5 1sh black, (1290) 3.00 1.00



A5

11 1872 A5 1sh black 1.25 1.00  
12 " " Iab " 22.00  
13 " " 1/2rup " 12.00  
14 " " 1rup " 16.00  
14a " " 1sh purple



A6

15 1874 A6 Isa black 35.00  
16 " " Iab " 35.00  
17 " " Isa mauve 11.00  
18 " " Iab " 13.50



A7

19 1875 A7 1sh black  
20 " " Isa "  
21 " " Iab "  
22 " " 1/2rup "

NO.	DATE.	TYPE.	VALUE.	COLOR.	NEW.	USED
23	1875	A7	1rup	black		
24	"	"	1sa	mauve		
25	"	"	1sa	"		
26	"	"	1ab	"		
27	"	"	½rup	"		
28	"	"	1rup	"		

The 1875, 1877 and 1878 issues are printed: gray for the city of Kabul; black for Jelalabad and Peschaur; green for Herat and Kandahar; yellow for Lalpouza, and mauve for Khaloomb, Mazar and Scherif.



A8

29	1875	A8	1sh	gray	1.50	1.00
30	"	"	1sa	"	2.00	
31	"	"	1ab	"	2.50	
32	"	"	½rup	"	4.00	
33	"	"	1rup	"	4.00	
34	"	"	1sh	black		
35	"	"	1sa	"		
36	"	"	1ab	"		
37	"	"	½rup	"		
38	"	"	1rup	"		
39	"	"	1sh	green	10.00	
40	"	"	1sa	"	10.00	
41	"	"	1ab	"	12.00	
42	"	"	½rup	"		
43	"	"	1rup	"		
44	"	"	1sh	yellow	10.00	
45	"	"	1sa	"		
46	"	"	1ab	"		
47	"	"	½rup	"		
48	"	"	1rup	"		
49	"	"	1sh	mauve	2.00	
50	"	"	1sa	"	4.50	
51	"	"	1ab	"	10.00	
52	"	"	½rup	"	17.50	
53	"	"	1rup	"	17.50	



A9

54	1877	A9	1sh	gray	1.75	1.00
55	"	"	1sa	"	2.50	2.00
56	"	"	1ab	"	2.50	
57	"	"	½rup	"	4.00	
58	"	"	1rup	"	5.00	
59	"	"	1sh	black	2.00	2.00
60	"	"	1sa	"	2.50	2.50
61	"	"	1ab	"		
62	"	"	½rup	"		

NO.	DATE.	TYPE.	VALUE.	COLOR.	NEW.	USED
63	1877	A9	1rup	black		
64	"	"	1sh	green	1.50	1.00
65	"	"	1sa	"	2.00	
66	"	"	1ab	"		
67	"	"	½rup	"		
68	"	"	1rup	"		
69	"	"	1sh	yellow	2.00	1.50
70	"	"	1sa	"	4.00	
71	"	"	1ab	"		
72	"	"	½rup	"		
73	"	"	1rup	"	7.50	
74	"	"	1sh	mauve	1.25	1.00
75	"	"	1sa	"	2.00	1.50
76	"	"	1ab	"	2.50	
77	"	"	½rup	"		
78	"	"	1rup	"		



A10

79	1878	A10	1sh	gray	1.00	
80	"	"	1sa	"	1.00	
81	"	"	1ab	"	4.00	
82	"	"	½rup	"	6.00	
83	"	"	1rup	"	6.00	
84	"	"	1sh	black	1.25	
85	"	"	1sa	"	1.00	
86	"	"	1ab	"	5.00	
87	"	"	½rup	"		
88	"	"	1rup	"		
89	"	"	1sh	green		
90	"	"	1sa	"	1.00	
91	"	"	1ab	"	4.00	
92	"	"	½rup	"	6.00	
93	"	"	1rup	"	7.50	
94	"	"	1sh	yellow	1.00	
95	"	"	1sa	"	1.00	
96	"	"	1ab	"	3.50	
97	"	"	½rup	"	6.00	
98	"	"	1rup	"	7.50	
99	"	"	1sh	mauve	75	75
100	"	"	1sa	"	1.00	1.00
101	"	"	1ab	"	3.50	2.50
102	"	"	½rup	"	6.00	4.00
103	"	"	1rup	"	6.00	4.50



A11

104	1878	A11	1sh	gray	75	
105	"	"	1sh	black		
106	"	"	1sh	green	75	
107	"	"	1sh	yellow	75	
108	"	"	1sh	mauve	75	



No. DATE. TYPE. VALUE. COLOR. NEW. USED



A12



A13



A14

*White laid batonne paper.*

109	1881	A12	1ab violet	1.00
110	"	"	1ab black brown	2.00
111	"	"	1ab rose	1.00
112	"	A13	2ab violet	1.25
113	"	"	2ab black brown	2.50
114	"	"	2ab rose	2.00
115	"	A14	1rup violet	5.50
116	"	"	1rup black brown	4.00
117	"	"	1rup rose	2.50

*White wove paper.*

118	1883	A12	1ab violet	
119	"	"	1ab magenta	
120	"	"	1ab rose	1.50
121	"	A14	1rup violet	3.00
122	"	"	1rup vermilion	3.00

*White batonne paper.*

123	1883	A13	2ab vermilion	2.00
-----	------	-----	---------------	------

*White laid batonne paper.*

124	1884	A12	1ab vermilion	1.00
125	"	A13	2ab "	1.50
126	"	"	2ab mauve	
127	"	A14	1rup vermilion	3.00

*Colored laid batonne paper.*

128	1884	A12	1ab red, yellow p	1.25
129	"	"	1ab " green p	
130	"	"	1ab mauve, blue p	

*White laid paper.*

131	1886	A12	1ab black	
132	"	A13	2ab "	
133	"	A14	1rup "	

*Colored wove paper.*

134	1886	A12	1ab red, yellow p	1.25
135	"	"	1ab " orange p	1.25
136	"	"	1ab " rose p	1.25
137	"	"	1ab " green p	1.25
138	"	"	1ab " purple p	1.25
139	"	A13	2ab " yellow p	5.00
140	"	"	2ab " orange p	7.50
141	"	"	2ab " rose p	2.50
142	"	"	2ab " green p	

143	1886	A13	2ab red, purple p	4.50
144	"	A14	1rup " yellow p	
145	"	"	1rup " orange p	6.00
146	"	"	1rup " rose p	4.50
147	"	"	1rup " green p	7.50
148	"	"	1rup " purple p	6.00

*Colored laid paper.*

149	1886	A12	1ab red, green p	
150	"	"	1ab " lilac p	
151	"	"	1ab violet, blue p	
152	"	A13	2ab red, green p	
153	"	"	2ab " lilac p	
154	"	"	2ab " yellow p	
155	"	A14	1rup " green p	
156	"	"	1rup " lilac p	
157	"	"	1rup " yellow p	

*Colored wove paper.*

158	1888	A12	1ab black, magenta p	
159	"	"	1ab purple brown, orange p	

*Colored laid batonne paper.*

160	1888	A12	1ab purple brown, green p	
-----	------	-----	---------------------------	--

*Colored laid paper.*

161	1888	A12	1ab purple black, rose p	
162	"	"	1ab " lavender p	
163	"	"	1ab puce, yellow p	
164	"	"	1ab blue, green p	
165	"	"	1ab black, pink p	
166	"	A13	2ab purple black, rose p	
167	"	"	2ab puce, yellow p	
168	"	"	2ab blue, green p	
169	"	"	2ab black, pink p	
170	"	A14	1rup purple black, rose p	
171	"	"	1rup puce, yellow p	
172	"	"	1rup blue, green p	
173	"	"	1rup black, pink p	

*White laid batonne paper.*

174	1888	A12	1ab rose	
175	1889	"	1ab purple brown	

*Colored wove paper.*

176	1890	A12	1ab black, orange p	
177	"	"	1ab " blue p	
178	"	"	1ab " pink p	
179	"	"	1ab " green p	
180	"	"	1ab " yellow p	
181	"	"	1ab " violet p	
182	"	"	1ab maroon, orange	
183	"	"	1ab " blue p	
184	"	"	1ab " pink p	
185	"	"	1ab " green p	
186	"	"	1ab " yellow p	
187	"	"	1ab " violet p	
188	"	A13	2ab black, orange p	
189	"	"	2ab " blue p	
190	"	"	2ab " pink p	
191	"	"	2ab " green p	
192	"	"	2ab " yellow p	
193	"	"	2ab " violet p	
194	"	"	2ab maroon, orange p	
195	"	"	2ab " blue p	
196	"	"	2ab " pink p	
197	"	"	2ab " green p	
198	"	"	2ab " yellow p	
199	"	"	2ab " violet p	

No.	DATE	TYPE	VALUE.	COLOR.	NEW USED
200	1890	A14	1rup	black, orange p	
201	"	"	1rup	" blue p	
202	"	"	1rup	" pink p	
203	"	"	1rup	" green p	
204	"	"	1rup	" yellow p	
205	"	"	1rup	" violet p	
206	"	"	1rup	maroon, orange p	
207	"	"	1rup	" blue p	
208	"	"	1rup	" pink p	
209	"	"	1rup	" green p	
210	"	"	1rup	" yellow p	
211	"	"	1rup	" violet p	
212	"	A12	1ab	blue green, pale rose p	
213	"	A14	1rup	purple, pale green p	

*White laid batonne paper.*

214 1890 A13 2ab black

*White laid paper.*

215 1890 A12 1ab carmine lake



A15

*White laid batonne paper.*

216 1890 A15 1ab rose 60

217 " " 1ab purple brown

218 " " 1ab carmine lake



A16



A17



A18

*Pelure Paper.*

219 1892 A16 1ab slate blue 40

220 " A17 2ab " 60

221 " A18 1rup " 1.25

No.	DATE.	TYPE	VALUE.	COLOR.	NEW.	USED
-----	-------	------	--------	--------	------	------

**ANGOLA, AF.**

1000 REIS — 1 MILREIS.

*Various Perforations.*



A1

1	1870	A1	5r	black	5	
2	"	"	10r	yellow	35	
3	"	"	20r	bistre	4	
4	"	"	25r	rose	10	
5	"	"	50r	green	50	
6	"	"	100r	mauve	5	
7	1876	"	40r	blue	35	
8	"	"	200r	orange	15	
9	"	"	300r	chocolate	20	
10	1881	"	40r	yellow	12	
11	"	"	50r	blue	12	10
12	1883	"	10r	green	3	
13	1885	"	20r	carmine	4	
14	"	"	25r	violet	3	
15	"	"	40r	carmine (error)		



A2

16	1886	A2	5r	black	3	3
17	"	"	10r	green	4	4
18	"	"	20r	carmine	6	6
19	"	"	25r	violet	8	4
20	"	"	40r	chocolate	12	12
21	"	"	50r	blue	15	3
22	"	"	100r	brown	25	15
23	"	"	200r	lilac	50	30
24	"	"	300r	orange	75	75

NEWSPAPER STAMPS.



N1

*Perforated.*

51 1893 N1 2½r brown 2

No.	DATE.	TYPE.	VALUE.	COLOR.	NEW.	USED
-----	-------	-------	--------	--------	------	------

## POSTAL CARDS.



## PROVINCIA DE ANGOLA.

101	1885	PC1	10r	blue		6
-----	------	-----	-----	------	--	---

UNION POSTALE UNIVERSELLE



102	1885	PC2	20r	carmine		5
103	"	"	30r	green		12

## ANGRA, E.

1000 REIS = 1 MILREIS.



## Various perforations.

1	1892	A1	5r	orange		2
2	"	"	10r	reddish violet		4
3	"	"	15r	chocolate		5
4	"	"	20r	pale lilac		6
5	"	"	25r	green		6
6	"	"	50r	blue		12
7	"	"	75r	yellow green		15
8	"	"	80r	carmine		16
9	"	"	100r	brown on yellow		20
10	1893	"	150r	carmine on rose		30
11	"	"	200r	blue on blue		40
12	"	"	300r	blue on buff		60

## ENVELOPES.

51	1893	A1	25r	green		8
52	"	"	50r	blue		15

## POSTAL CARDS.



## BILHETE POSTA

PORTUGAL E HESPA  
DEZ REIS

PC1

No.	DATE.	TYPE.	VALUE.	COLOR.	NEW.	USED
-----	-------	-------	--------	--------	------	------

101	1892	PC1	10r	green		4
102	"	"	20r	green (reply)		8
103	1893	"	30r	blue		12
104	"	"	60r	blue (reply)		20

## LETTER CARD.

Stamp same as adhesive.

151	1892	A1	25r	green		10
-----	------	----	-----	-------	--	----

## ANJOUAN.

100 CENTIMES = 1 FRANC.



A1

## Perforated.

1	1892	A1	1c	black on blue		2
2	"	"	2c	brown on buff		2
3	"	"	4c	claret on lavender		3
4	"	"	5c	green on greenish		3
5	"	"	10c	black on lavender		5
6	"	"	15c	blue		8
7	"	"	20c	red on green		10
8	"	"	25c	black on red		10
9	"	"	30c	brown on bistre		12
10	"	"	40c	red on straw		10
11	"	"	50c	carmine on rose		20
12	"	"	75c	black on orange		30
13	"	"	1fr	bronze green on straw		40

## ENVELOPES.

51	1892	A1	5c	green		4
52	"	"	15c	blue		10

## POSTAL CARDS.

Stamp same as Adhesives.

101	1893	A1	10c	mauve on grayish green		4
102	"	"	20c	black on blue (reply)		8

## LETTER CARD.

Stamp same as Adhesives.

151	1893	A1	15c	blue on gray		10
152	"	"	25c	black on rose		15

## Annam and Tonkin.



A1



A2

No. DATE. TYPE. VALUE. COLOR. NEW, USED. No. DATE. TYPE. VALUE. COLOR. NEW, USED.



A3



A4



A5



A6

*Perforated.*

1	1888	A1	1c on 2c brown	
			on buff 10	
2	"	A2	1c on 2c brown	
			on buff	
3	"	A3	1c on 2c brown	
			on buff 30	
4	"	A1	1c on 4c claret	
			on lavender	
5	"	A2	1c on 4c claret	
			on lavender 6.	
6	"	A3	1c on 4c claret	
			on lavender 30	
7	"	A4	5c on 10c black	
			on lavender	
8	"	A5	5c on 10c black	
			on lavender	
9	"	A6	5c on 10c black	
			on lavender 8	

**ANTIGUA, W. I.**

12 PENCE — 1 SHILLING.



A1



A2

*Perforated.**Unwatermarked.*

1	1862	A1	6p green	2.50
2	1863	A1	1p lilac rose	50
3	"	"	1p vermillion	40
4	"	"	6p green	2.00

*Watermarked Crown and C. C.**Perforated 12½.*

5	1873	A1	1p red	50
6	"	"	1p vermillion	60
7	"	"	6p green	1.50

*Perforated 14.*

8	1873	A1	1p red	60	50
9	"	"	6p green	1.15	40
10	1879	A2	2½p brown	4.00	4.00
11	"	"	4p blue	1.25	50

*Watermarked Crown and C. A.**Perforated 14.*

12	1882	A2	¼p green	5	8
13	"	"	2½p brown	75	35
14	"	"	4p blue	85	40
15	1884	A1	1p red	8	6
16	1885	"	6p green	75	1.00

*Perforated 12.*

17	1886	A1	1p red	25	40
----	------	----	--------	----	----

*Perforated 14.*

18	1886	A2	2½p blue	15	20
19	"	"	4p brown	30	30
20	"	"	1sh mauve	2.50	3.00

## REVENUE USED FOR POSTAGE.

*Perforated.*

R1

21	1885	R1	1p blue	
----	------	----	---------	--

## POSTAL CARDS.

ON POSTALE UNIVERSELLE

NTIQUA (ANTIGUA)

ST  CARD

TO BE WRITTEN ON THIS SIDE

PC1

26	1880	PC1	1½p red brown	25
----	------	-----	---------------	----

POSTALE UNIVERSELLE

GUA (ANTIGUA)

ST  CARD

TO BE WRITTEN ON THIS SIDE.

PC2

27	1886	PC2	1p carmine	12
28	"	"	2p carmine (reply)	25
29	"	"	1½p brown	18
30	"	"	3p brown (reply)	40



No. DATE. TYPE. VALUE. COLOR. NEW. USED

## ARGENTINE REPUBLIC, S. A.

100 CENTAVOS — IPRSO.



A1



A2

1	1858	A1	5c	red	8	25
2	"	"	10c	green	20	1.00
3	"	"	15c	blue	20	1.50
4	1861	A2	5c	red	25	2.00



A3

5	1862	A3	5c	pink	35	10
6	"	"	10c	green	75	75
7	"	"	15c	blue	1.25	1.50



A4



A5



A6

Watermarked R. A. in Italics.

8	1864	A4	5c	carmine	2.50	2.00
9	"	A5	10c	green	10.00	8.00
10	"	A6	15c	blue	15.00	15.00

Perforated.

11	1864	A4	5c	rose	50	12
11a	"	"	5c	lake	50	12
12	"	A5	10c	green	50	25
13	"	A6	15c	blue	70	50

No. DATE. TYPE. VALUE. COLOR. NEW. USED

Unwatermarked.

Unperforated.

14	1864	A4	5c	carmine	2.50	75
15	"	"	5c	rose	2.50	75
16	"	A6	15c	blue	25.00	25.00

Perforated

17	1867	A4	5c	carmine	2.50	1.25
----	------	----	----	---------	------	------



A7



A8



A9

18	1867	A7	5c	vermilion	75	25
19	"	A8	10c	green	20	6
20	"	A9	15c	blue	35	25
21	1869	A7	5c	vermilion, ground-work of crossed lines		



A10



A11



A12



A13



A14

22	1873	A10	1c	purple	4	2
23	"	A11	4c	brown	5	2
24	"	A12	30c	orange	75	30
25	"	A13	60c	black	1.00	10
26	"	A14	90c	blue	1.50	18

Laid Paper.

Perforated.

27	1873	A8	10c	green		1.50
----	------	----	-----	-------	--	------

No.	DATE.	TYPE.	VALUE.	COLOR.	NEW.	USED.
<i>Wove Paper, Rouletted.</i>						
28	1876	A7	5c	vermilion	4.00	3.50
29	1877	"	8c	lake	15	3



30	1878	A15	16c	green	30	4
31	"	A16	20c	blue	40	15
32	"	A17	24c	"	40	5

PROVISIONAL ISSUE.

*Perforated.*



33	1877	A18	1c on 5c,	black surcharge	30	30
34	"	"	2c on 5c,	black surcharge	1.00	75
35	"	A19	8c on 10c,	black surcharge	75	50

*Rouletted.*

36	1877	A18	1c on 5c	vermilion		
37	"	"	2c on 5c	vermilion		

REGULAR ISSUE.

*Perforated.*



38	1877	A20	2c	green	5	5
39	1878	A21	2½c	carmine	40	25
40	1880	A7	"	lake	15	2

No.	DATE.	TYPE.	VALUE.	COLOR.	NEW.	USED.
<b>PROVISIONAL ISSUE.</b>						

*Perforated.*



41	1882	A22	½c on 5c,	black surcharge	6	8
42	"	"	½c on 5c,	black surcharge, perforated in center	15	20

REGULAR ISSUE.

*Perforated.*



43	1882	A23	½c brown		3	3
44	"	"	1c red		5	4
45	"	"	12c blue		30	6
46	"	A24	15c	"	50	35

PROVISIONAL ISSUE.

*Perforated.*

*Groundwork of horizontal lines.*



47	1884	A25	½c on 15c,	red surcharge	1.00	1.00
48	"	A26	1c on 15c,	red surcharge	50	50
48a	"	A25	½c on 15c,	black surcharge	75	75
48b	"	A26	1c on 15c,	black surcharge	75	75

No. DATE. TYPE. VALUE. COLOR. NEW. USED

*Groundwork of crossed lines.*



A27



A28

49	1884	A27	1/2c on 5c, black surcharge	10	10
50	"	A25	1/2c on 15c, black surcharge	50	50
51	"	"	1/2c on 15c, red surcharge	20	25
52	"	A26	1c on 15c, " "	20	25
53	"	A21	4c on 5c, black " "	25	12

REGULAR ISSUE.

*Perforated.*



A29

54	1884	A29	1/2c brown	2	2
55	"	"	1c red	3	2
56	"	"	12c blue	20	4
57	"	A16	20c blue		
58	1887	A17	24c "	40	5



A30



A31



A32



A33

No. DATE. TYPE. VALUE. COLOR. NEW. USED



A34



A35



A36



A37



A38



A39



A40

59	1888	A30	1/2c blue	2	2
60	"	A31	2c yellow green	5	4
61	"	A32	3c green	8	4
62	"	A33	5c carmine	50	10
63	"	A34	5c " collar showing on both sides	10	2
64	"	A35	6c red	30	30
65	"	A36	10c brown	20	3
66	"	A37	15c orange	25	5
67	"	A38	30c chocolate	50	15
68	"	A39	40c slate	75	20
69	"	A40	50c blue	80	25

NO. DATE. TYPE. VALUE. COLOR. NEW. USED

NO. DATE. TYPE. VALUE. COLOR. NEW. USED



A41



A42



A43



A44



A45



A46



A47

70	1888	A41	1c brown	2	2
71	1889	A42	1/2c ultramarine	2	2
72	"	A43	3c blue green	4	2
73	"	A44	5c red	10	2
74	"	A45	6c blue	8	5
75	"	A46	12c blue	20	5
76	"	A47	20c green	25	10



A48



A49



A50



A51



A52



A53



A54



A55

77	1890	A48	1/4c green	2	2
78	"	A49	2c violet	3	2
79	"	A50	5c red	6	2
80	"	A51	10c brown	12	3
81	"	A52	25c mauve	30	20
82	"	A53	40c olive green	50	15
83	"	A54	50c orange	60	20
84	"	A55	60c black	65	20

PROVISIONAL ISSUE.

*Perforated.*



A56

85	1890	A56	1/2c on 12c blue, black surcharge 6	15	
86	"	"	1/2c on 12c blue, red surcharge 4	10	

REGULAR ISSUE.



A57



A58



A59



A60

87	1891	A57	8c carmine	10	
88	"	A58	1p deep blue	1.25	40
89	"	A59	5p light blue	5.00	1.25
90	"	A60	20p green	18.00	1.00



No.	DATE.	TYPE.	VALUE.	COLOR.	NEW.	USED	No.	DATE.	TYPE.	VALUE.	COLOR.	NEW.	USED
-----	-------	-------	--------	--------	------	------	-----	-------	-------	--------	--------	------	------



A61

*Perforated.*

91 1892 A61 1c brown

2 2

## JUBILEE ISSUE.



A62

*Perforated.**Watermarked Sun with Rays.*

92	1892	A62	2c	light blue	75	75
93	"	"	5c	dark blue	75	75

## REGULAR ISSUE.



A63



A64



A65

*Perforated.**Watermarked Sun with Rays.*

94	1892	A63	1/2c	blue	2	2
95	"	"	1c	brown	2	2
96	"	"	2c	yellow green	3	2
97	"	"	3c	orange	4	3
98	"	"	5c	carmine	6	2
100	"	A64	10c	rose	12	3
101	"	"	12c	deep blue	13	5
102	"	"	16c	gray	20	6
103	"	"	24c	gray brown	25	8
104	"	"	50c	blue green	50	12
105	"	A65	1p	deep carmine	1.00	35
106	"	"	2p	dark green	2.00	60
107	"	"	5p	dark blue	4.00	1.00

## TELEGRAPH STAMPS USED FOR POSTAGE.



E1



E2

*Perforated.*

130	1890	T1	10c	red		60
131	"	"	40c	blue		1.50
132	"	T2	10c	red (reengraved)		
133	"	"	40c	blue		

## OFFICIAL STAMPS.

*Regular issues surcharged in black* **OFFICIAL**  
*Perforated.*

151	1884	A29	1/2c	brown		
152	"	A23	1c	red	25	25
153	"	A29	1c	"	10	10
154	"	A20	2c	green	10	15
155	"	A11	4c	brown	25	25
156	"	A7	8c	lake	30	10
157	"	A5	10c	green	1.00	1.00
158	"	A23	12c	blue	30	30
159	1886	A29	12c	"	25	15
160	1887	A17	24c	"	40	35
161	1884	A21	25c	carmine	75	
162	"	A12	30c	orange	1.25	
163	"	A13	60c	black	1.50	
164	"	A14	90c	blue	2.00	

*Rouletted.*

165	1884	A15	16c	green	50	25
166	"	A16	20c	blue	50	50
167	"	A17	24c	"	60	60

*Same, Red Surcharge.**Perforated.*

168	1885	A20	2c	green	20	20
169	"	A11	4c	brown	25	
170	"	A13	60c	black	4.00	
171	"	A14	90c	blue		

*Rouletted.*

172	1885	A17	24c	blue	1.00	
-----	------	-----	-----	------	------	--

*Same, Surcharged in black* **OFFICIAL***Perforated.*

173	1884	A23	1c	red	50	
174	"	A20	2c	green	75	
175	"	A11	4c	brown	50	
176	"	A7	8c	lake	50	
177	"	A23	12c	blue	75	
178	"	A13	60c	black	1.25	

*Rouletted.*

179	1884	A17	24c	blue	1.50	
-----	------	-----	-----	------	------	--

## ENVELOPES.



E3

*White wove paper.*

201	1876	E1	5c	red	1.00	
-----	------	----	----	-----	------	--

NO. DATE TYPE VALUE COLOR NEW. USED



E9



E5



E4

Straw laid paper.

202	1878	E2	8c red	15	10
203	"	E3	16c green	30	30
204	"	E4	24c blue	65	

Straw wove paper.

205	1880	E2	8c rose		25
206	"	E3	16c green		



F3



F4



E7



E8



E9

White laid paper.

207	1882	F3	12c blue		25
208	1886	F7	5c carmine		

NO. DATE TYPE VALUE COLOR NEW. USED

209	1888	E9	10c brown		25
			Yellowish wove paper.		
210	1888	E8	5c vermilion	15	10
			White wove paper.		
211	1888	E8	5c red	12	5
212	"	E6	15c blue	35	
213	1890	E9	10c brown		25

PROVISIONAL ISSUE.



E10

Straw laid paper.

214	1890	E10	5c red, black surcharge	15	8
-----	------	-----	-------------------------	----	---

There are several varieties of this surcharge.

REGULAR ISSUE.



F11

Straw laid paper.

215	1892	E11	5c carmine	10	5
-----	------	-----	------------	----	---

WRAPPERS.



W1



W2

251	1878	W1	1c carmine, manila	4	2
252	"	W2	4c blue	12	10



W3



W4



W5

No. DATE. TYPE. VALUE. COLOR. NEW. USED



253	1882	W3	1/2c	brown, light buff p	
254	1884	W4	1/2c	" straw p	5
255	1888	W5	1/2c	" buff p,	
				lithographed	3
256	"	"	1/2c	" buff p, engraved	5
257	1889	W6	1/2c	brown, straw p	3
258	"	"	1/2c	brown, brown p	3
259	1890	W2	4c	blue, straw p	10
260	1891	W7	1c	green, straw p	3
261	"	"	1c	green, brown p	3



262	1891	W8	2c	violet, straw p	5
263	"	"	2c	violet, brown p	5
264	"	W9	4c	blue, straw p	10



265	1892	W10	1/2c	blue, buff p	2
266	"	"	1c	red brown p	3
267	"	"	2c	light green p	5
268	"	"	4c	dark green p	8

POSTAL CARDS.

No. DATE. TYPE. VALUE. COLOR. NEW. USED

303	1879	PC 2	6c	carmine	12
304	"	"	12c	carmine (reply)	25
305	1881	PC 1	4c	green (first half of 302)	
306	"	"	4c	green & purple (second half of 302 with addition of 1c adhesive)	

sal. -- Union Postale Universelle.  
 INA - REPUBLIQUE ARGENTINE.  
 AL CARTE POSTALE.



				PC 3	
307	1882	PC3	2c	on 6c carmine	75
308	"	"	4c	on 8c green (reply)	75
309	"	"	2c	on 6c carmine (small surcharge)	60
310	"	"	4c	on 8c green (small surcharge)	75

NETA POSTAL  
 VICIO URBANO



HA LA DIRECCION Y LA COMUNICACION DEL OTRO.  
 PC 4

311	1882	PC4	2c	black on bluish green	8
312	"	"	4c	black on buff (reply)	10

ETA POSTAL  
 ICIO URBANO



LA DIRECCION Y LA COMUNICACION DEL OTRO.  
 PC5

313	1886	PC5	2c	black on bluish green	
-----	------	-----	----	-----------------------	--



301	1878	PC1	4c	gray	10
302	"	"	8c	green (reply)	18

ersal. -- Union Postale Universelle.  
 TINA - REPUBLIQUE ARGENTINE  
 TAL - CARTE POSTALE.



UNION POSTALE UNIVERSELLE  
 REPUBLICA ARGENTINA  
 (REPUBLIQUE ARGENTINE)



				PC7	
316	1892	PC7	6c	lilac brown	12
317	"	"	12c	" (reply)	25

No. DATE. TYPE. VALUE. COLOR. NEW. USED  
LETTER CARDS.



LC<sub>1</sub>  
401 1888 LC<sub>1</sub> 2c blue 12

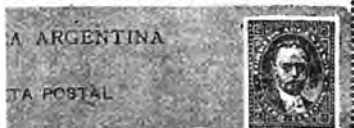

LC<sub>2</sub>  
402 1888 LC<sub>2</sub> 4c brown 15  
403 " " 3c red (reply) 12  
404 " " 6c green (reply) 18

CARTA POSTAL



LC<sub>3</sub>  
405 1859 LC<sub>3</sub> 2c brown, (large 2) 50  
406 " " 2c " (small 2) 8  
407 " " 2c b'wn (small perf. II) 8

CARTA POSTAL



LC<sub>4</sub>  
408 1892 LC<sub>4</sub> 2c yellow green 6  
409 " " 4c gray green 8

OFFICIAL LETTER CARDS.

OFICIO POSTAL



OL. 4

No. DATE. TYPE. VALUE. COLOR. NEW. USED  
501 1890 OL<sub>1</sub> 5c red on blue (Ministerio de Hacienda) 3.00  
502 " " 5c red on blue (Ministerio del Interior) 3.00  
503 " " 5c red on blue (Ministerio de Guerra) 4.00  
504 " " 5c red on blue (Ministerio de Justicia) 3.00  
505 " " 5c red on blue (Ministerio de Marino) 5.00  
506 " " 5c red on blue (Ministerio de Relaciones exteriores) 3.00  
507 " " no stamp, blue (Direccion General de Correos y Telegrafos)

Cordova.



A<sub>1</sub>  
Wave Paper.

1 1859 A<sub>1</sub> 5c blue 10.00  
2 " " 10c black 11.50  
3 " " 15c violet  
Laid Paper.  
4 1859 A<sub>1</sub> 5c blue 2.00  
5 " " 10c black 12.50  
6 " " 15c violet

Corrientes.



A<sub>1</sub> A<sub>2</sub>  
1 1856 A<sub>1</sub> 1r blue p 4.00 4.00  
2 " " 1r blue p, value barred 3.50  
3 1861 A<sub>2</sub> (3c) blue p 25  
4 1864 " (5c) green p 50  
5 1868 " (2c) yellow p 50 50  
6 1871 " (3c) dark blue 25  
7 1875 " (2c) rose p 75  
8 1880 " (2c) mauve p 25 25

AUSTRIA, E.

100 KREUZERS — 1 FLORIN.



A<sub>1</sub>

No. DATE. TYPE. VALUE. COLOR. NEW. USED No. DATE. TYPE. VALUE. COLOR. NEW. USED

*Thin Paper.*

1	1850	A1	1kr yellow	2.00	12
2	"	"	1kr orange	1.50	8
3	"	"	2kr black	50	6
4	"	"	3kr red	1.25	2
5	"	"	6kr brown	1.25	2
6	"	"	9kr blue	1.25	2

*Thick Paper.*

7	1850	A1	1kr yellow	1.00	6
			<i>Reprint</i>	5	
8	"	"	1kr orange	50	6
9	"	"	2kr black	50	8
			<i>Reprint</i>	6	
10	"	"	5kr red	25	1
			<i>Reprint</i>	10	
11	"	"	6kr brown	40	1
			<i>Reprint</i>	15	
12	"	"	9kr blue	60	1
			<i>Reprint</i>	20	

*Ribbed Paper.*

13	1850	A1	1kr orange		
14	"	"	2kr black		
15	"	"	5kr red		
16	"	"	6kr brown		
17	"	"	9kr blue		



*Perforated 15.*

18	1858	A2	2kr yellow	50	5
			<i>Reprint</i>	5	
19	"	"	2kr orange	12.50	1.25
20	"	A3	3kr black	50	20
			<i>Reprint</i>	10	
21	"	A4	5kr red	60	1
			<i>Reprint</i>	10	
22	"	A5	10kr brown	1.25	1
			<i>Reprint</i>	18	
23	"	A6	15kr blue	1.25	1
			<i>Reprint</i>	25	
24	1859	A3	3kr green	50	15
			<i>Reprint</i>	10	

The reprints are perforated 10½, 11, 12 and 12½.



*A7 Perforated 14.*

25	1861	A7	2kr yellow	15	4
			<i>Reprint</i>	4	
26	"	"	3kr green	18	5
			<i>Reprint</i>	6	
27	"	"	5kr red	15	1
			<i>Reprint</i>	8	
28	"	"	10kr brown	20	1
			<i>Reprint</i>	15	
29	"	"	15kr blue	25	1
			<i>Reprint</i>	20	

The reprints are perforated 10½, 11, 12 and 12½.



*A8 Perforated 14.*

30	1863	A8	2kr yellow	75	4
			<i>Reprint</i>	4	
31	"	"	3kr green	75	5
			<i>Reprint</i>	6	
32	"	"	5kr rose	40	1
			<i>Reprint</i>	8	
33	"	"	10kr blue	90	2
			<i>Reprint</i>	15	
34	"	"	15kr brown	90	2
			<i>Reprint</i>	20	

*Perforated 9½.*

35	1864	A8	2kr yellow	5	4
36	"	"	3kr green	5	5
37	"	"	5kr rose	8	1
38	"	"	10kr blue	12	1
39	"	"	15kr brown	15	1

The reprints are perforated 12 and 13.



*Perforated 9½.*

40	1867	A9	2kr yellow	3	1
41	"	"	3kr green	4	1

No.	DATE.	TYPE.	VALUE.	COLOR.	NEW.	USED	No.	DATE.	TYPE.	VALUE.	COLOR.	NEW.	USED
42	1867	A9	5kr	rose	5	1							
43	"	"	10kr	blue	10	1							
44	"	"	15kr	brown	15	1							
45	"	"	25kr	lilac	25	2							
46	"	A10	50kr	flesh	60	8							

*Perforated 12.*

47	1877	A9	2kr	yellow	75	75							
48	"	"	3kr	green	75	25							
49	"	"	5kr	rose	50	10							
50	"	"	10kr	blue	1.25	75							
51	"	"	15kr	brown	2.00	1.50							
52	"	"	25kr	lilac			73	1891	A14	20kr	olive green	18	3
53	"	A10	50kr	flesh			74	"	"	24kr	light blue	20	4
							75	"	"	30kr	brown	25	3
							76	"	"	50kr	violet	40	8



A14

## NEWSPAPER STAMPS.



N1

101	1851	N1	1kr	blue	12	10							
				<i>Reprint</i>	5								
102	"	"	10kr	yellow								7.00	
				<i>Reprint</i>	10								
103	"	"	50kr	rose									
				<i>Reprint</i>	10								
104	1856	"	10kr	scarlet									
				<i>Reprint</i>	10								



N2



N3

105	1858	N2	1kr	blue								25	
				<i>Reprint</i>	10								
106	1860	"	1kr	lilac								12	
				<i>Reprint</i>	10								
107	"	"	1kr	gray								10	
				<i>Reprint</i>	10								
108	1861	N3	1kr	lilac								10	
				<i>Reprint</i>	10								
109	"	"	1kr	gray								10	
				<i>Reprint</i>	10								



N4



N5

110	1863	N4	1kr	lilac								2	
				<i>Reprint</i>	5								
111	"	"	1kr	gray								2	
				<i>Reprint</i>	5								

These stamps exist also perforated, 10½, 13, 10x12, 14x16, etc., etc.



A11

*Perforated 9½.*

54	1883	A11	2kr	brown	3	1							
55	"	"	3kr	green	3	1							
56	"	"	5kr	rose	5	1							
57	"	"	10kr	blue	8	1							
58	"	"	20kr	gray	15	2							
59	"	"	50kr	violet	40	6							

These stamps exist also perforated, 10 10½, 16, 9x9½, etc.



A12



A13

*Perforated 9, 10, 10½, 11, 11½, etc.*

60	1890	A12	1kr	dark gray	2	1							
61	"	"	2kr	light brown	3	1							
62	"	"	3kr	green	3	2							
63	"	"	5kr	red	5	1							
64	"	"	10kr	blue	10	1							
65	"	"	12kr	dark red	10	3							
66	"	"	15kr	carmine	12	2							
67	"	"	20kr	olive green	18	5							
68	"	"	24kr	gray blue	20	8							
69	"	"	30kr	dark brown	25	5							
70	"	"	50kr	violet	40	20							
71	"	A13	1gd	dark blue	80	12							
72	"	"	2gd	carmine	1.40	25							

No.	DATE.	TYPE.	VALUE.	COLOR.	New.	Used	No.	DATE.	TYPE.	VALUE.	COLOR.	New.	Used
112	1867	N5	1kr	lilac	5	1	255	1861	A7	20kr	orange		
113	"	"	1kr	mauve	5	1					Reprint		30
				Perforated.			256	"	"	25kr	brown		40
114	1890	N5	1kr	lilac							Reprint		50

## NEWSPAPER DELIVERY STAMPS.

ND<sub>1</sub>

151	1880	ND1	½kr	green	2	1
				Perforated.		
152	1890	ND1	½kr	green		3

## NEWSPAPER TAX STAMPS.

NT<sub>1</sub>

201	1850	NT1	2kr	green		25
				Reprint	20	
202	1858	"	1kr	blue	5	2
203	"	"	2kr	brown	10	2
204	"	"	4kr	brown		2.50
				Reprint	1.50	
				Watermarked.		
205	1867	NT1	1kr	blue	10	10
206	"	"	2kr	brown		
				Same, Re-engraved.		
207	1880	NT1	1kr	blue	5	2
208	"	"	2kr	brown	10	3
				Perforated.		
209	1889	NT1	1kr	blue		

NT<sub>2</sub>

Usperforated.

210	1891	NT2	1kr	brown		
211	"	"	2kr	green		

## ENVELOPES.

251	1861	A7	3kr	green		
				Reprint	10	
252	"	"	5kr	red		
				Reprint	10	
253	"	"	10kr	brown		
				Reprint	15	
254	"	"	15kr	blue		
				Reprint	-5	

255	1861	A7	20kr	orange		
				Reprint		30
256	"	"	25kr	brown		40
				Reprint		50
257	"	"	30kr	violet		60
				Reprint		10
258	"	"	35kr	light brown		10
				Reprint		15
259	1863	A8	3kr	green		25
				Reprint		40
260	"	"	5kr	rose		10
				Reprint		15
261	"	"	10kr	blue		25
				Reprint		40
262	"	"	15kr	brown		10
				Reprint		15
263	"	"	25kr	lilac		20
				Reprint		35
264	1867	A9	3kr	green		8
265	"	"	5kr	rose		10
266	"	"	10kr	blue		15
267	"	"	15kr	brown		20
268	"	"	25kr	lilac		35
269	1883	A11	5kr	rose		8
270	"	"	5kr	"	buff paper	2

E<sub>1</sub>

271	1890	E1	5kr	rose		8
272	"	"	5kr	"	buff paper	8

## WRAPPERS.

301	1878	A9	2kr	yellow		5
302	1883	A11	2kr	brown		4
303	1890	E1	2kr	brown		

## PNEUMATIC ENVELOPES.

PE<sub>1</sub>

351	1875	PE1	20kr	blue		50
352	1884	A11	20kr	gray		25
353	1887	"	15kr	gray		20
354	"	"	15kr	on 20kr gray,		
				black surcharge		
355	1889	E1	15kr	gray, pink p		15
356	1891	"	15kr	lilac, rose p		15

No.	DATE.	TYPE.	VALUE.	COLOR.	New.	Used	No.	DATE.	TYPE.	VALUE.	COLOR.	New.	Used
-----	-------	-------	--------	--------	------	------	-----	-------	-------	--------	--------	------	------

## POSTAL CARDS.

Korrespondenz-Karte.



501	1869	PC1	2kr	yellow		25							
<i>Same, but ADRESSE instead of An.</i>													
<i>Date on reverse at left side.</i>													

502	1871	PC1	2kr	yellow		25							
503	"	"	2kr	"	(Bohemian)	75							
504	"	"	2kr	"	(Italian)	25							
505	"	"	2kr	"	(Polish)	50							
506	"	"	2kr	"	(Ruthenian)	50							
507	"	"	2kr	"	(Slavonic)	40							

*Date on reverse at right side.*

508	1872	PC1	2kr	yellow		20							
509	"	"	2kr	"	(Bohemian)	40							
510	"	"	2kr	"	(Italian)	60							
511	"	"	2kr	"	(Polish)	60							
512	"	"	2kr	"	(Ruthenian)								
513	"	"	2kr	"	(Slavonic)	40							

*Without date on reverse.*

514	1872	PC1	2kr	yellow		10							
515	"	"	2kr	"	(Bohemian)	1.25							
516	"	"	2kr	"	(Italian)								
517	"	"	2kr	"	(Polish)								
518	"	"	2kr	"	(Ruthenian)	1.25							
519	"	"	2kr	"	(Slavonic)	1.50							

*Name of Province in lower right corner.*

520	1873	PC1	2kr	yellow	(Boh)	15							
521	"	"	2kr	"	(Ill)	35							
522	"	"	2kr	"	(Ital)	12							
523	"	"	2kr	"	(Pol)	25							
524	"	"	2kr	"	(Ruth)	40							
525	"	"	2kr	"	(Slav)	40							
526	"	"	5kr	"	(Boh)	error 60							

## KORRESPONDENZ-KARTE.



527	1876	PC2	2kr	brown		5							
528	"	"	2kr	"	(Boh)	75							
529	"	"	2kr	"	(Ill)	12							
530	"	"	2kr	"	(Ital)	8							
531	"	"	2kr	"	(Roum)	12							
532	"	"	2kr	"	(Ruth)	12							
533	"	"	2kr	"	(Slav)	12							

*Small "An."*

535	1876	PC2	2kr	brown	(Ital)	12							
536	"	"	2kr	"	(Pol)	75							
537	"	"	2kr	"	(Ruth)	25							
538	"	"	2kr	"	(Slav)	12							
539	"	"	2kr	"	(Ill)	25							

540	1881	PC2	4kr	brown	(reply)	8							
541	"	"	4kr	"	(Ill)	12							
542	"	"	4kr	"	(Ital)	12							
543	"	"	4kr	"	(Roum)	12							
544	"	"	4kr	"	(Ruth)	12							
545	"	"	4kr	"	(Slav)	12							
<i>Without "An."</i>													
546	1876	PC2	2kr	brown	(Boh)	12							2
547	"	"	2kr	"	(Pol)	12							3
548	1881	"	4kr	"	(Boh)	reply 12							
549	"	"	4kr	"	(Pol)	12							

KORRESPONDENZ-KARTE (UNION POSTALE UNIVERSELLE).



KORRESPONDENZ-KARTE (CARTE POSTALE).

(ADMINISTRATION D'AUTRICHE.)

<i>PC3</i>													
550	1880	PC3	5kr	red		10							8
551	"	"	10kr	red	(reply)	15							
552	"	"	5kr	red,	with star								
553	"	"	10kr	red,	with star,								
<i>(reply)</i>													

KORRESPONDENZ-KARTE.



<i>PC4</i>													
554	1883	PC4	2kr	brown		4							2
555	"	"	2kr	"	(Boh)	4							2
556	"	"	2kr	"	(Ill)	5							
557	"	"	2kr	"	(Ital)	4							
558	"	"	2kr	"	(Bol)	5							
559	"	"	2kr	"	(Roum)	5							
560	"	"	2kr	"	(Ruth)	5							
561	"	"	2kr	"	(Slav)	5							
562	"	"	5kr	red		8							5
563	"	"	4kr	b'wn	(reply)	8							
564	"	"	4kr	"	(Boh)	8							
565	"	"	4kr	"	(Ill)	8							
566	"	"	4kr	"	(Ital)	8							
567	"	"	4kr	"	(Pol)	8							
568	"	"	4kr	"	(Roum)	8							
569	"	"	4kr	"	(Ruth)	8							
570	"	"	4kr	"	(Slav)	8							
571	"	"	10kr	red	"	15							

KORRESPONDENZ-KARTE.



PC5



No.	DATE.	TYPE.	VALUE.	COLOR.	NEW.	USED
572	1890	PC5	2kr	brown	4	2
573	"	"	2kr	" (Boh)	4	3
574	"	"	2kr	" (Ill)	4	3
575	"	"	2kr	" (Ital)	4	3
576	"	"	2kr	" (Pol)	4	3
577	"	"	2kr	" (Roum)	4	3
578	"	"	2kr	" (Ruth)	4	3
579	"	"	2kr	" (Slav)	4	3
580	"	"	5kr	red	5	3
581	"	"	4kr	b'wn (reply)	8	3
582	"	"	4kr	" " (Boh)	8	3
583	"	"	4kr	" " (Pol)	8	3
584	"	"	4kr	" " (Ruth)	8	3

No.	DATE.	TYPE.	VALUE.	COLOR.	NEW.	USED
663	1886	LC1	5kr	carmine (Slav)	7	4
664	"	"	5kr	" (Roum)	7	4



ten-Brief.

No.	DATE.	TYPE.	VALUE.	COLOR.	NEW.	USED
665	1891	LC2	3kr	green	4	
666	"	"	3kr	" (Boh)	4	
667	"	"	3kr	" (Ital)	4	
668	"	"	3kr	" (Ital-III)	4	
669	"	"	3kr	" (Poln-Ruth)	4	
670	"	"	3kr	" (Slav)	4	
671	"	"	3kr	" (Roum)	4	
672	"	"	5kr	carmine	7	
673	"	"	5kr	" (Boh)	7	
674	"	"	5kr	" (Ital)	7	
675	"	"	5kr	" (Ital-III)	7	
676	"	"	5kr	" (Poln-Ruth)	7	
677	"	"	5kr	" (Slav)	7	
678	"	"	5kr	" (Roum)	7	

respondenz-Karte.



No.	DATE.	TYPE.	VALUE.	COLOR.	NEW.	USED
585	1891	PC6	2kr	brown	4	
586	"	"	2kr	" (Boh)	4	
587	"	"	2kr	" (Ill)	4	
588	"	"	2kr	" (Ital)	4	
589	"	"	2kr	" (Pol)	4	
590	"	"	2kr	" (Roum)	4	
591	"	"	2kr	" (Ruth)	4	
592	"	"	2kr	" (Slav)	4	
593	"	"	5kr	red	7	
594	"	"	4kr	b'wn (reply)	6	
595	"	"	4kr	" " (Boh)	6	
596	"	"	4kr	" " (Ill)	6	
597	"	"	4kr	" " (Ital)	6	
598	"	"	4kr	" " (Pol)	6	
599	"	"	4kr	" " (Roum)	6	
600	"	"	4kr	" " (Ruth)	6	
601	"	"	4kr	" " (Slav)	6	
602	"	"	10kr	red		

LETTER CARDS.

PNEUMATIC CARDS.

RESPONDENZ-KARTE

mautischen Expressbeförderung innerhalb der Linien Wien's.



Kann nur bei einer der nachbenannten Stationen aufgegeben und von dort an Abfertigern im L-1K. Bezirke von Wien (mit Ausnahm. des Hauptpostamt) befördert werden und nur Beförderer des Postens bis zu 1000 Pfund Gewicht für den Postenbesitzer und die Beförderer vorzulegen sind.

701	1879	PnC1	10kr	blue	1.50	75
Heading in two lines.						
702	1880	PnC1	10kr	blue	60	25
703	"	"	20kr	blue (reply)	75	

RESPONDENZ-KARTE

mautischen Expressbeförderung

. III, IV., V., VI., VII., VIII. und IX. Bezirke Wien's, bez. Seckau, Radekrafen, Meidling, Gaudenzdorf



Letzten Stütz verfahren von 8 Uhr Früh bis 2 Uhr Abend mit 30 Minuten.

No.	DATE.	TYPE.	VALUE.	COLOR.	NEW.	USED
704	1882	PnC2	10kr	blue	35	15
705	"	"	20kr	blue (reply)	50	
Heading in two lines.						
706	1883	PnC2	10kr	blue	30	12

RESPONDENZ-KARTE

mautischen Expressbeförderung.

Letzten Stütz verfahren von 8 Uhr Früh bis 2 Uhr Abend mit 30 Minuten.



ten-Brief.



No.	DATE.	TYPE.	VALUE.	COLOR.	NEW.	USED
651	1886	LC1	3kr	green	5	3
652	"	"	3kr	" (Boh)	5	4
653	"	"	3kr	" (Ital)	5	4
654	"	"	3kr	" (Ital-III)	5	4
655	"	"	3kr	" (Poln-Ruth)	5	4
656	"	"	3kr	" (Slav)	5	4
657	"	"	3kr	" (Roum)	5	4
658	"	"	5kr	carmine	7	3
659	"	"	5kr	" (Boh)	7	4
660	"	"	5kr	" (Ital)	7	4
661	"	"	5kr	" (Ital-III)	7	4
662	"	"	5kr	" (Poln-Ruth)	7	4

No.	DATE.	TYPE.	VALUE.	COLOR.	NEW.	USED.
707	1883	PnC3	10kr	blue	20	10
<i>Addresses of 31 stations.</i>						
708	1883	PnC3	10kr	blue	15	8
709	"	"	20kr	blue (reply)	25	
<i>Without list of stations at left side.</i>						
710	1888	PnC3	10kr	blue	12	6

**RESPONDENZ-KARTE**

*A2*

*it bezahler Anticart)*

sehen Expressbeförderung.



No.	DATE.	TYPE.	VALUE.	COLOR.	NEW.	USED.
711	1890	PnC4	10kr	blue	8	4
712	"	"	20kr	blue (reply)	18	
<i>With additional instructions.</i>						
713	1892	PnC4	10kr	blue	8	
714	"	"	20kr	blue (reply)	18	

**PNEUMATIC LETTER CARDS.**

**N-BRIEF**

Expresbeförderung.



No.	DATE.	TYPE.	VALUE.	COLOR.	NEW.	USED.
801	1887	PnL1	15kr	gray, inside rose	20	20
802	1889	"	15kr	gray, inside gray	15	10

**N-BRIEF**

Expresbeförderung.



No.	DATE.	TYPE.	VALUE.	COLOR.	NEW.	USED.
803	1890	PnL2	15kr	lilac	12	10
<i>With additional instructions.</i>						
804	1892	PnL2	15kr	lilac	12	10

**OFFICIAL CARDS.**



**Postfreie Correspondenzka**

*Befreiung mit Stempel für aufgegebenen Erbschaft*

No.	DATE.	TYPE.	VALUE.	COLOR.	NEW.	USED.
907	1884	OP1	white	(Slav)		
908	"	"	"	(Kroat)		
<i>With addition of rectangle at right side.</i>						
910	1884	OP1	white			
911	"	"	"	(Boh)		
912	"	"	"	(Ital)		
913	"	"	"	(Pol)		
914	"	"	"	(Roum)		
915	"	"	"	(Ruth)		
916	"	"	"	(Slav)		
917	"	"	"	(Kroat)		

**Austrian Post Offices in the Levant**  
100 SOLDI — 1 FLORIN.



No.	DATE.	TYPE.	VALUE.	COLOR.	NEW.	USED.
1001	1867	A1	2sld	yellow	5	8
1002	"	"	3sld	green	6	5
1003	"	"	5sld	rose	8	4
1004	"	"	10sld	blue	10	3
1005	"	"	15sld	brown	20	4
1006	"	"	25sld	lilac	25	20
1007	"	A2	50sld	flesh	50	35



No.	DATE.	TYPE.	VALUE.	COLOR.	NEW.	USED.
1008	1883	A3	2sld	brown	4	5
1009	"	"	3sld	green	4	5
1010	"	"	5sld	rose	5	4
1011	"	"	10sld	blue	10	2
1012	"	"	20sld	gray	20	5
1013	"	"	50sld	violet	40	12



No.	DATE.	TYPE.	VALUE.	COLOR.	NEW.	USED.
1014	1866	A4	10par on 3sld	green	5	5
<i>Perforated 10.</i>						
1015	1888	A4	10par on 3sld	green	5	5
1016	"	A5	10par on 3kr	green	4	4
1017	"	"	20par on 5kr	rose	8	4
1018	"	"	1pia on 10kr	blue	12	2
1019	"	"	2pia on 20kr	gray	20	6
1020	"	"	5pia on 50kr	violet	50	12

No.	DATE.	TYPE.	VALUE.	COLOR.	NEW.	USED.
901	1884	OP1	white			
902	"	"	"	(Boh)		
903	"	"	"	(Ital)		
904	"	"	"	(Pol)		
905	"	"	"	(Roum)		
906	"	"	"	(Ruth)		



No.	DATE.	TYPE.	VALUE.	COLOR.	NEW.	USED	No.	DATE.	TYPE.	VALUE.	COLOR.	NEW.	USED
5	1850	A1	30c	brown	2.50	2							
6	"	"	45c	blue	3.00	3							
				<i>Thick Paper.</i>			26	1861	A7	5c	red	60	3
7	1850	A1	5c	yellow	5.00	25							
8	"	"		<i>Reprint</i>	5								
9	"	"	5c	orange	7.50	25							
10	"	"	10c	black	1.50	20							
11	"	"		<i>Reprint</i>	8								
12	"	"	15c	red	1.25	2							
13	"	"		<i>Reprint</i>	12								
14	"	"	30c	brown	2.00	2							
15	"	"		<i>Reprint</i>	20								
16	"	"	45c	blue	2.00	3							
17	"	"		<i>Reprint</i>	25								
18	"	"		<i>Ribbed Paper.</i>									
13	1850	A1	5c	orange			28	1861	A7	2s	yellow	5	
14	"	"	5c	yellow			29	"	"	3s	green	8	
15	"	"	10c	black			30	"	"	15s	blue	20	
16	"	"	15c	red									
17	"	"	30c	brown									
18	"	"	45c	blue									

The Reprints are perforated 10½, 11, 12, 12½ and 13.

*Perforated.*

These stamps are reprints, perforated 10½, 11, 12, 12½ and 13. They were never put into actual use.



A8

*Perforated 14.*

31	1863	A8	2s	yellow	25	12
				<i>Reprint</i>	5	
32	"	"	3s	green	40	15
				<i>Reprint</i>	8	
33	"	"	5s	rose	50	3
				<i>Reprint</i>	10	
34	"	"	10s	blue	2.50	12
				<i>Reprint</i>	15	
35	"	"	15s	brown	1.00	12
				<i>Reprint</i>	20	

*Perforated 9½.*

36	1863	A8	2s	yellow	8	15
37	"	"	3s	green	10	15
38	"	"	5s	rose	12	3
39	"	"	10s	blue	15	4
40	"	"	15s	brown	20	5

The reprints are perforated 12 and 13.

REVENUES USED FOR POSTAGE.



R1

*Perforated.*

41	1850	R1	5c	green and black		
42	"	"	15c	"		
43	"	"	30c	"		
44	1853	"	2kr	pink and black		
45	"	"	6kr	"		
46	"	"	12kr	"		



A2

A3

A4



A5



A6

*Perforated 15.*

19	1858	A2	2s	yellow	75	25
				<i>Reprint</i>	5	
20	"	"	2s	orange	25	
				<i>Reprint</i>	8	
21	"	A3	3s	black	1.00	25
				<i>Reprint</i>	10	
22	"	A4	5s	red	25	4
				<i>Reprint</i>	40	
23	"	A5	10s	brown	15	4
				<i>Reprint</i>	20	
24	"	A6	15s	blue	40	4
				<i>Reprint</i>	90	
25	1859	A3	3s	green	8	40
				<i>Reprint</i>	8	

The Reprints are perforated 10½, 11, 12, 12½ and 13.



A7

No. DATE. TYPE. VALUE. COLOR. NEW. USED  
 NEWSPAPER TAX STAMPS.

NT<sub>1</sub>

47	1858	NT <sub>1</sub>	1kr black		1.00
48	"	"	2kr red	50	
49	"	"	4kr red	10	
			Reprint	1.50	5.00

## ENVELOPES.

50	1861	A7	3s green		
			Reprint	8	
51	"	"	5s red		
			Reprint	10	
52	"	"	10s brown		
			Reprint	15	
53	"	"	15s blue		
			Reprint	25	
54	"	"	20s orange		
			Reprint	30	
55	"	"	25s dark brown		
			Reprint	40	
56	"	"	30s lilac		
			Reprint	50	
57	"	"	35s light brown		
			Reprint	60	
58	1863	A8	5s green		
			Reprint	8	
59	"	"	5s rose		
			Reprint	10	
60	"	"	10s blue		
			Reprint	15	
61	"	"	15s brown		
			Reprint	25	
62	"	"	25s violet		
			Reprint	40	

## Danube Steam Navigation Co.



A1

1	1866	A1	10s lilac		
			Reprint	5	
2	"	"	17s scarlet		
			Reprint	5	
3	1868	"	10s green		
			Reprint	5	
4	1871	"	10s scarlet		
			Reprint	5	

No. DATE. TYPE. VALUE. COLOR. NEW. USED

Perforated 12.

5 1866 A1 17s scarlet

## AZORES ISLANDS, E.

1000 REIS — 1 MILREIS.



A1

Black surcharge.

1	1868	A1	5r black	15.00	15.00
2	"	"	10r yellow	12.00	12.00
3	"	"	20r straw	6.00	5.50
4	"	"	50r green	7.00	7.00
5	"	"	80r orange	6.00	5.50
6	"	"	100r lilac	6.00	6.00

Perforated 12½.

Carmine surcharge.

7	1868	A1	5r black	1.25	1.25
			Black surcharge.		
8	1868	A1	10r yellow	1.25	2.50
9	"	"	20r stone	2.50	5.00
10	"	"	25r rose	50	12
11	"	"	50r green	5.50	5.00
12	"	"	80r orange	6.00	5.00
13	"	"	100r lilac	6.00	5.00
14	"	"	120r blue	2.00	1.50
15	1870	"	240r lilac	8.00	6.00

The reprints are perforated 13.



A2

Carmine surcharge.

16	1869	A2	25r rose		
17	"	A3	5r black		
18	"	"	10r yellow		
19	"	"	25r rose		
20	"	"	80r orange		



A4

Carmine surcharge.

21	1871	A4	5r black	75	15
			Black surcharge.		
22	1871	A1	5r black	10.00	
23	"	"	10r yellow	25	35
24	"	"	20r stone	35	20



A3



A5

NO.	DATE.	TYPE.	VALUE.	COLOR.	NEW.	USED
25	1871	A4	25r	rose	15	5
26	"	"	50r	green	50	40
27	1872	"	80r	orange	60	50
28	"	"	100r	lilac	75	60
29	1873	"	120r	blue	2.00	1.50
30	1875	"	240r	lilac	8.00	7.00
<i>Broad O and open S. Carmine surcharge.</i>						
31	1875	A5	5r	black	15	15
<i>Black surcharge.</i>						
32	1875	A5	10r	yellow	35	35
33	"	"	15r	brown	15	20
34	"	"	20r	stone	35	40
35	"	"	25r	rose	15	5
36	"	"	50r	green	50	40
37	"	"	80r	orange	60	50
38	"	"	100r	lilac	75	60
39	"	"	120r	blue	2.00	1.50
40	"	"	240r	lilac	8.00	7.00

Some of these stamps exist also perforated 13 or 14; all the reprints are of the second type and are perforated 13.

41	1876	A5	150r	blue	3.00	2.50
42	"	"	300r	violet	1.00	1.00
43	1879	"	10r	blue green	50	40
44	"	"	50r	blue	60	60
45	1880	"	10r	yellow green	20	20
46	"	"	150r	yellow	4.00	4.00

The reprints are perforated 13.



A6



A7

47	1880	A6	25r	gray	35	15
48	"	A7	25r	violet	20	20
49	"	"	25r	gray lilac	25	20



A8

*Carmine Surcharge.*

50	1881	A8	5r	black	12	12
----	------	----	----	-------	----	----



A9



A10

NO.	DATE.	TYPE.	VALUE.	COLOR.	NEW.	USED
						
<i>A11</i>						
<i>Black Surcharge.</i>						
51	1881	A9	50r	blue	75	50
52	1882	A10	25r	brown	30	12
53	"	A11	50r	blue		

These stamps come perforated 12½ and 13.



A12

*Red Surcharge.*

54	1882	A12	5r	black	35	35
----	------	-----	----	-------	----	----



A13



A14



A15



A16



A17

*Black Surcharge.*

55	1882	A13	10r	green	25	25
56	"	A14	25r	brown	12	5
57	"	A13	50r	blue		
58	"	A15	50r	blue	15	5
59	1883	A16	5r	slate	8	8

No.	DATE.	TYPE.	VALUR.	COLOR.	NEW.	USED
60	1883	A13	15r	brown	8	8
61	"	"	20r	stone	35	35
62	"	"	80r	orange	20	12
63	"	"	100r	lilac	25	15
64	"	"	150r	blue	7.50	
65	"	"	150r	yellow	40	40
66	"	"	300r	violet	75	50
67	"	A17	10r	green	4	4
68	"	A13	20r	carmine	12	12



A18

*Red Surcharge.*

69	1885	A18	500r	black	1.50	
70	"	A13	1000r	"	2.25	
71	"	A16	5r	slate	3	3



A19

*Black Surcharge.*

73	1887	A19	20r	red	6	5
74	"	A20	25r	lilac	8	3
75	"	A18	500r	"	1.25	

These stamps come perforated  $11\frac{1}{2}$ , 12,  $12\frac{1}{2}$  and 13.

## NEWSPAPER STAMPS.



N1

N2

N3

*Perforated.**Black Surcharge.*

76	1876	N1	2 1/4r	olive	5	5
77	1882	N2	2 1/4r	olive	3	3
78	1885	N3	2r	black	3	3
79	1887	N2	2 1/4r	bistre	3	3

*Red Surcharge.*

80	1885	N3	2r	black	3	3
----	------	----	----	-------	---	---

These stamps come perforated  $12\frac{1}{2}$  and 13.

No.	DATE.	TYPE.	VALUR.	COLOR.	NEW.	USED
-----	-------	-------	--------	--------	------	------

## ENVELOPES.



E1

81	1879	E1	25r	blue		30
82	"	"	50r	carmine		50
<i>Small Surcharge.</i>						
83	1883	A13	25r	blue		12
84	"	"	50r	carmine		20

## POSTAL CARDS.



LETE POSTAL  
PARA

LIZES 1

DOS CORREIOS

PC1

85	1878	PC1	15r	brown		18
86	"	"	25r	carmine		25
87	"	"	30r	brown (reply)		1.00

POSTAL UNIVERSALLE  
PORTUGAL

## LETE POSTAL

As lido de se escreva a direccao

						PC2
88	1879	PC2	20r	blue		25
89	"	"	30r	green		25
90	"	"	40r	blue (reply)		30
<i>Same, but Sr. to the left of D'Este.</i>						
91	1879	PC2	20r	blue		
92	"	"	30r	green		
93	"	"	40r	blue (reply)		1.00

LETE POSTAL  
(PARA)

PORTUGAL E HESPAÑA

Wants to be written in the following manner

						PC3
94	1880	PC3	10r	brown		20
95	"	"	20r	brown (reply)		1.50
<i>Same, but Azores in small type.</i>						
96	1883	PC3	10r	brown		10
97	"	"	20r	brown (reply)		30
98	"	"	20r	blue		12
99	"	"	30r	green		15

No. DATE. TYPE. VALUE. COLOR. New. Used

No. DATE. TYPE. VALUE. COLOR. New. Used

**BILHETE POSTA****PORTUGAL E HESPA  
DEZ REIS**

PC4

100 1884 PC4 10r brown 5  
101 " " 20r brown (reply) 10

UNION POSTALE UNI

**CARTE POST**

PC5

102 1887 PC5 20r carmine 8  
103 " " 40r carmine (reply) 15

LETTER CARDS.

**CARTÃO POSTAL**

PARA

**PORTUGAL E HESPA**

LC1

104 1887 LC1 25r brown 10  
105 " " 50r blue 18**BADEN, E.**

60 KREUZERS — 1 GULDEN.



A1

1	1851	A1	1kr buff p	3.50	45
			<i>Reprint</i>	25	
2	"	"	3kr yellow p	2.50	3
			<i>Reprint</i>	25	
3	"	"	6kr green p	4.00	4
			<i>Reprint</i>	25	
4	"	"	9kr pink p	60	4
5	1853	"	1kr white p	2.50	5
			<i>Reprint</i>	25	
6	"	"	3kr green p	2.50	2
			<i>Reprint</i>	25	
7	"	"	6kr yellow p	4.00	3
			<i>Reprint</i>	25	

8 1857 A1 3kr blue p 5.00 5  
*Reprint* 25

A2



A3



A4

*Perforated 13½.*

9	1861	A2	1kr black	60	6
10	"	"	3kr blue	40	8
11	"	"	3kr ultramarine	40	8
12	"	"	6kr orange	50	12
13	"	"	9kr rose	60	40
			<i>Perforated 10.</i>		
14	1862	A2	1kr black	30	10
15	"	"	6kr blue	45	20
16	"	"	9kr brown	40	25
			<i>Perforated 13½.</i>		
17	1862	A3	1kr black		
18	"	"	3kr rose	25.00	65
			<i>Perforated 10.</i>		
19	1864	A3	1kr black	8	4
20	"	"	3kr rose	10	2
21	"	"	6kr blue	6.00	12
22	"	"	6kr ultramarine	4	8
23	"	"	9kr brown	4	10
24	"	"	18kr green	3.00	3.00
25	"	"	30kr orange	20	3.00
26	1868	A4	1kr green	2	3
27	"	"	3kr rose	3	1
28	"	"	7kr blue	5	10

RURAL STAMPS.



RU1

*Perforated.*

29	1862	RU1	1kr yellow p	2	1.00
30	"	"	3kr "	3	60
31	"	"	12kr "	4	12.50



No. DATE TYPE. VALUE. COLOR. NEW. USED No. DATE. TYPE. VALUE. COLOR. NEW. USED

ENVELOPES.



E1

White wove paper.

32	1858	E1	3kr blue		
			Reprint	2.50	
33	"	"	6kr yellow		
			Reprint	2.50	
34	"	"	9kr rose		
			Reprint	3.50	
35	"	"	12kr brown		
			Reprint	6.00	
36	"	"	18kr red		
			Reprint	6.00	
37	1862	"	3kr rose	15	10
38	"	"	6kr blue	30	
39	"	"	9kr brown	30	
			Bluish wove paper.		
40	1862	E1	3kr rose	8	5
41	"	"	6kr blue	30	
42	"	"	9kr brown	30	

POSTAL CARDS.

Ablicher Postbezirk.

Zum Kaufsch  
bez  
Steinacht.

Respondenz-Karte.

		PC1	buff
43	1870	PC1	buff
44	"	"	rose
45	1877	"	buff (simple hyphen after Correspondenz)

WAR CARD.

46 1870 buff

OFFICIAL CARD.

47 1887 green

BAHAMAS, W. I.

12 PENCE — 1 SHILLING.



A1

1 1859 A1 1p pale lake



A2

14.00 17.50



A3

Perforated 14 to 16.

2	1861	A1	1p pale lake		3.00
3	"	A2	4p rose		3.50
4	"	"	6p violet		1.00

Perforated 12.

5	1861	A1	1p pale lake		3.00
6	"	A2	4p rose		3.50
7	"	"	6p gray		4.00

Perforated 13.

8	1861	A1	1p carmine		2.25
9	"	A2	4p rose		4.00
10	"	"	6p violet		3.00
11	"	"	6p lilac		3.00

Watermarked Crown and C. C.

Perforated 12½.

12	1862	A1	1p carmine	50	30
13	"	"	1p vermilion	50	25
14	"	A2	4p rose	1.00	35
15	"	"	6p violet	1.00	20
16	"	"	6p lilac	1.50	40
17	1863	A3	1sh green	1.75	1.75

Perforated 14.

18	1875	A1	1p vermilion	40	40
19	"	A2	4p rose		50
20	"	A3	1sh green		15

Watermarked Crown and C. A.

Perforated 14

21	1882	A1	1p vermilion	30	50
22	"	A2	4p rose		1.25
23	"	A3	1sh green	60	15

Perforated 12.

24	1882	A1	1p vermilion	25	50
25	"	A2	4p rose	1.00	45

PROVISIONAL ISSUE.

Watermarked Crown and C. C.



A4

Perforated 12½.

26	1883	A4	4p on 6p purple	3.00	3.60
----	------	----	-----------------	------	------

REGULAR ISSUE.

Watermarked Crown and C. A.

Perforated 14.



A5

NO.	DATE.	TYPE.	VALUE.	COLOR.	NEW.	USED.
27	1884	A5	1p	rose	4	3
28	"	"	4p	yellow	18	10
29	"	"	5h	green	2.25	75
30	"	"	1/6	brown	7.00	1.00
31	1888	"	2 1/2 p	blue	10	5
32	890	"	6p	mauve	25	20

ENVELOPES.



E1

11	1871	E1	4p	violet	35
----	------	----	----	--------	----

PROVISIONAL ISSUE.



E2



E3

52	1891	E2	2 1/2 p on 4p violet,		
			red surcharge	50	
53	"	"	2 1/2 p on 4p violet,		
			red and black surcharge		
			<i>Original value obliterated by right bars.</i>		
54	1891	E3	2 1/2 p on 4p violet,		
			black surcharge	35	
			<i>Original value obliterated by six bars.</i>		
55	1892	E3	2 1/2 p on 4p violet,		
			black surcharge	1.00	
56	"	"	2 1/2 p on 4p violet,		
			red surcharge	1.00	

REGULAR ISSUE.



E4

57	1892	E4	2 1/2 p	blue	15
----	------	----	---------	------	----

NO.	DATE.	TYPE.	VALUE.	COLOR.	NEW.	USED.
-----	-------	-------	--------	--------	------	-------

POSTAL CARDS.



101	1881	PC1	1 1/2 p	rose	15
-----	------	-----	---------	------	----

POSTALE UNIVERSELLE

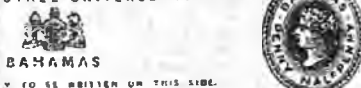

102	1883	PC2	3p	rose (reply)	35
-----	------	-----	----	--------------	----

PROVISIONAL ISSUE.



103	1892	PC3	1p on 1 1/2 p	rose	20
-----	------	-----	---------------	------	----



104	1892	PC4	2p on 3p	rose (reply)	35
-----	------	-----	----------	--------------	----

REGULAR ISSUE.

105	1892	PC1	1p	rose	8
106	"	"	2p	rose (reply)	12

BARBADOS, W. I.

12 FENCE = 1 SHILLING.



Blue Paper

1	1852	A1	1/2 p	green	3.50
2	"	"	1p	blue	4.00
3	"	"	4p	red	5.00

No.	DATE.	TYPE.	VALUR.	COLOR.	NEW.	USED	No.	DATE.	TYPE.	VALUR.	COLOR.	NEW.	USED	
<i>White Paper.</i>														
4	1852	A1	½p	green	4.50	50	37	1874	A2	4p	scarlet	1.25	27	
5	"	"	1p	blue		25	38	"	"	6p	orange	85	2	
6	"	"	4p	red			39	"	"	1sh	violet	90	18	
							40	1878	"	3p	violet	80	60	
<b>PROVISIONAL ISSUE.</b> <i>Watermarked Star.</i>														
														
							A4		A4					
6a	1859	A2	6p	red		1.25	41	1878	A4	1p	on half of 5sh	pink	14.00	
7	"	"	1sh	black	2.50	1.00	42	"	A5	1p	on half of 5sh	pink	14.00	
<i>Perforated.</i>														
8	1861	A1	½p	green	50	12								
9	"	"	1p	blue	25	8								
10	"	"	4p	red	1.50	60								
11	"	"	4p	rose	2.50	50								
12	"	A2	6p	rose	2.25	40								
13	"	"	6p	vermilion	1.50	25								
14	"	"	1sh	black	1.50	18								
<i>Watermarked Large Star.</i>														
15	1871	A1	½p	green	35	15								
16	"	"	1p	blue	4.00	2.50								
17	"	"	4p	red	4.00	1.75								
18	"	"	4p	vermilion	3.00	85								
19	"	A2	6p	vermilion	1.25	35								
20	"	"	1sh	black	2.50	25								
<i>Watermarked Small Star.</i>														
21	1871	A1	½p	green	4.00	2.50	43	1882	A6	½p	green	5	4	
22	"	"	1p	blue	45	0	44	"	"	1p	carmine	6	2	
23	"	"	4p	red	4.00	1.75	45	"	"	2½p	blue	12	6	
24	"	"	4p	vermilion	3.00	65	46	"	"	3p	mauve	35	45	
25	"	A2	6p	vermilion	1.25	35	47	"	"	4p	slate	85	25	
26	"	"	1sh	black	2.50	25	48	"	"	6p	brown	60	50	
27	1873	"	3p	claret	1.75	1.25	49	"	"	1sh	orange	75	25	
							50	"	"	5sh	ochre	2.25	1.50	
							51	1885	"	4p	brown	25	8	
<b>PROVISIONAL ISSUE.</b> <i>Watermarked Crown and C. A.</i>														
														
							A6							
							A7							
28	1873	A3	5sh	pink	9.00	6.00	52	1892	A7	½p	on 4p	brown	15	15
<i>Watermarked Large Star.</i>														
29	1874	A2	¾p	green	35	20								
30	"	"	1p	blue	25	15								
<i>Watermarked Crown and C. C.</i>														
<i>Perforated 12½.</i>														
31	1874	A2	½p	green	80	45								
32	"	"	4p	scarlet	85	50								
33	"	"	6p	orange	1.00	60								
34	"	"	1sh	violet		50								
<i>Perforated 14.</i>														
35	1874	A2	½p	green	12	4								
36	"	"	1p	light blue	25	8								
														
							A8							



A2



A4

A4

**REGULAR ISSUE.***Perforated 14.**Watermarked Crown and C. A.*

A6



A7

**REGULAR ISSUE.***Watermarked Crown and C. A.*

A8

No.	DATE.	TYPE.	VALUE.	COLOR.	New.	Used
53	1892	A8	½p	green	3	2
54	"	"	1p	carmine	5	2
55	"	"	2½p	blue	10	4
56	"	"	5p	olive	20	8
57	"	"	6p	mauve & red	25	
58	"	"	8p	orange & blue	35	
59	"	"	10p	green & red	40	
60	"	"	250p	slate & orange	1.25	



E1

100	1872	E1	1p	rose	25	20
-----	------	----	----	------	----	----

PROVISIONAL ISSUE.



E2



E3

101	1893	E2	½p	on 1p rose, black surcharge		
102	"	"	½p	on 1p rose, violet surcharge	15	
103	"	E3	½p	on 1p rose, black surcharge	2.50	

REGISTRATION ENVELOPES.



RE1



RE2

151	1882	RE1	1p	rose	75	
152	"	RE2	4p	gray	85	



RE3

No.	DATE.	TYPE.	VALUE.	COLOR.	New.	Used
153	1885	RE3	2p	blue	15	
154	1893	"	2p	gray		

WRAPPERS.



W1



W2

201	1882	W1	½p	brown	5	
202	"	W2	1p	carmine	8	

PROVISIONAL ISSUE.



W3

203	1893	W3	½p	on 1p carmine	10	
-----	------	----	----	---------------	----	--

POSTAL CARDS.  
PROVISIONAL ISSUE.

UNION POSTALE UNIVERSELLE  
BARBADOS—(BARBADE.)

THE ADDRESS ONLY TO BE WRITTEN ON THIS SIDE.

No.	DATE.	TYPE.	VALUE.	COLOR.	New.	Used
301	1881	PC1	1p	black		
302	"	"	1½p	"	1.00	

REGULAR ISSUE.

POSTALE UNIVERSELLE  
BARBADOS (BARBADE)



CARD

TO BE WRITTEN ON THIS SIDE.

PC2

303	1881	PC2	1½p	red brown	25	
-----	------	-----	-----	-----------	----	--

POSTAL CARD  
BARBADOS

TO BE WRITTEN ON THIS SIDE.

PC3

304	1882	PC3	½p	red brown	5	
-----	------	-----	----	-----------	---	--



No. DATE. TYPE. VALUE. COLOR.

NEW. USED

No. DATE. TYPE. VALUE. COLOR.

NEW. USED

POSTALE UNIVERSELLE  
DOS (BARBADE)

CARD

TO BE WRITTEN ON THIS SIDE



No.	DATE	TYPE	VALUE	COLOR	NEW	USED
305	1882	PC4	1p	carmine	25	
306	1883	PC2	3p	lilac (reply)	20	
307	1886	PC2	1 1/2p	lilac	25	

PROVISIONAL ISSUE.

Cards Nos. 306 and 307 surcharged

ONE PENNY.

308	1892	PC2	1p	1 1/2p lilac	40	
309	"	"	2p	3p lilac (reply)	40	

REGULAR ISSUE.

POSTALE UNIVERSELLE  
DOS (BARBADE)

CARD

TO BE WRITTEN ON THIS SIDE.



No.	DATE	TYPE	VALUE	COLOR	NEW	USED
310	1893	PC5	1/2p	brown		
311	1892	"	1p	carmine		
312	"	"	2p	"	(reply)	12

BAVARIA, E.

60 KREUZERS = 1 GULDEN.

100 PFENNIG = 1 MARK.



No.	DATE	TYPE	VALUE	COLOR	NEW	USED
1	1849	A1	1kr	black	3.50	3.00
2	"	A2	3kr	blue	55	1
3	"	"	6kr	brown	30	1
3a	"	"	6kr	brown, var	18.00	50
4	1850	"	1kr	pink	35	4
5	"	"	9kr	green	50	3
6	1854	"	18kr	yellow	1.25	85
7	1858	"	12kr	red	1.25	65
8	1862	"	1kr	yellow	18	1
9	"	"	3kr	rose	25	1
10	"	"	6kr	blue	25	1
11	"	"	9kr	stone	60	2
12	"	"	12kr	green	1.00	30
13	"	"	18kr	red	1.25	50



A3

14	1867	A3	1kr	green	12	3
15	"	"	3kr	rose	25	1
16	"	"	6kr	blue	1.25	10
17	"	"	9kr	stone	1.25	35
18	"	"	12kr	lilac	2.00	1.00
19	"	"	18kr	red	1.25	75
20	"	"	6kr	stone	00	12
21	"	"	7kr	blue	75	8

Laid paper.

22	1869	A3	1kr	green		
23	"	"	3kr	rose		
24	"	"	6kr	stone		
25	"	"	7kr	blue		
26	"	"	12kr	lilac		
27	"	"	18kr	red		

Perforated 1 1/2.

Watermarked Lenzenges.

Wave Paper.

28	1870	A3	1kr	green	8	3
29	"	"	3kr	rose	10	5
30	"	"	6kr	stone	12	6
31	"	"	7kr	blue	12	3
32	"	"	9kr	brown	5	4
33	"	"	10kr	yellow	6	5
34	"	"	12kr	lilac	5.00	6.00
35	"	"	18kr	red	25	6

Vertically Laid Paper.

36	1870	A3	1kr	green	8	1
37	"	"	3kr	rose	10	1
38	"	"	6kr	stone	12	6
39	"	"	7kr	blue	12	3
40	"	"	9kr	brown	5	4
41	"	"	10kr	yellow	6	5
42	"	"	12kr	lilac	5.00	6.00
43	"	"	18kr	red	25	6

Horizontally Laid Paper.

44	1870	A3	1kr	green	8	1
45	"	"	3kr	rose	10	1
46	"	"	6kr	stone	12	6
47	"	"	7kr	blue	12	3
48	"	"	12kr	lilac	5.00	6.00
49	"	"	18kr	red	25	6
50	1873	"	9kr	brown	5	4
51	"	"	10kr	yellow	2	5

Unperforated.



A4

52	1874	A4	1M	violet	2.50	35
				Perforated.		
53	1874	A4	1M	violet	1.25	6
				Watermarked horizontal wavy lines.		
				Laid Paper.		
54	1875	A3	1kr	green	1	6
55	"	"	3kr	rose	1	3
56	"	"	7kr	blue	1	12

NO.	DATE.	TYPE.	VALUE.	COLOR.	NEW.	USED
57	1875	A3	10kr	yellow	2	18
58	"	"	18kr	red	2	18



A5

59	1876	A5	3pf	light green	3	1
60	"	"	5pf	dark green	15	3
61	"	"	10pf	rose	10	1
62	"	"	20pf	blue	15	1
63	"	"	25pf	brown	25	3
64	"	"	50pf	scarlet	1.25	5
65	"	A4	1M	violet	85	4
66	"	"	2M	orange	1.25	8
67	1879	A5	5pf	violet	8	1
68	"	"	50pf	brown	60	3

Watermarked vertical wavy lines close together.

69	1881	A5	3pf	green	3	1
70	"	"	5pf	violet	6	3
71	"	"	10pf	carmine	8	1
72	"	"	20pf	blue	12	1
73	"	"	25pf	pale brown	20	3
74	"	"	50pf	deep brown	35	4
75	"	A4	1M	violet	50	3
76	"	"	2M	orange	1.00	5

Watermarked horizontal wavy lines close together.

Perforated 14½.

77	1888	A5	3pf	green	3	1
78	"	"	5pf	violet	4	1
79	"	"	10pf	carmine	5	1
80	"	"	20pf	blue	10	1
81	"	"	25pf	pale brown	15	2
82	"	"	50pf	deep brown	30	2
83	1890	"	3pf	brown	3	1
84	"	"	5pf	green	3	1
85	"	"	25pf	orange	10	2
86	"	"	50pf	red brown	25	3
87	"	A4	2M	orange	1.00	

DELIVERY TAX STAMPS.



DT1

101	1862	DT1	3kr	black	1.25	2.50
-----	------	-----	-----	-------	------	------

Perforated 11½.

Watermarked Lozenges.

102	1870	DT1	1kr	black	3	1.25
103	"	"	3kr	"	3	2.00

NO.	DATE.	TYPE.	VALUE.	COLOR.	NEW.	USED
-----	-------	-------	--------	--------	------	------



DT2

Watermarked horizontal wavy lines.

104	1876	DT2	3pf	gray	5	8
105	"	"	5pf	"	8	5
106	"	"	10pf	"	10	4
107	1883	DT2	3pf	gray	8	18
108	"	"	5pf	"	6	2
109	"	"	10pf	"	10	2

Watermarked vertical wavy lines.

Watermarked horizontal wavy lines close together.

Perforated 14½.

110	1889	DT2	3pf	gray	3	3
111	"	"	5pf	"	4	4
112	"	"	10pf	"	6	2

RETURN LETTER STAMPS.



RL2



RL2

151	1865	RL1	Augsburg,	black	3
152	"	RL2	"	"	2



RL



RL4

153	1865	RL3	Bamberg,	black	2
154	"	RL4	München,	"	



RL5

155	1865	RL5	München,	black	2
156	"	RL1	"	"	

No. DATE. TYPE. VALUE. COLOR. NEW. USED



RL4



RL7



RL8

157 1865 RL6 Nürnberg, black 2  
158 " RL7 " " 2  
159 " RL8 " " 2



RL9

160 1865 RL9 Speyer, black 2  
161 " RL10 " " 2



RL10



RL11

162 1865 RL11 Würzburg, black 2

**Retourbrief.**  
Kgl. Oberpostamt  
**Regensburg**

RL12

163 1869 RL12 Regensburg, black 3

Commission  
für  
**Retourbriefe**  
**Augsburg.**

RL13

No. DATE. TYPE. VALUE. COLOR. NEW. USED

164 1870 RL13 Augsburg, black 3  
165 " " Nürnberg, " 3  
166 " " Regensburg, " 3

**Retourbrief.**  
Kgl. Oberamt  
**Bamberg.**

RL14

167 1872 RL14 Bamberg, black 3  
168 " " München, " 3  
169 " " Nürnberg, " 3  
170 " " Regensburg, " 3  
171 " " Würzburg, " 3

**Retourbrief**  
Kgl. Oberamt  
**Nürnberg.**

RL15

172 1878 RL15 Nürnberg, black 3  
173 1881 " Speyer, " 3

Commission  
für  
**Retourbriefe**  
**Würzburg.**

RL16

174 1882 RL16 Würzburg, black 3  
175 " RL15 München, " 3

Commission  
für  
**Retourbriefe**  
**Augsburg.**

RL17

176 1884 RL17 Augsburg, black 3  
177 1885 RL18 " " 3

Commission  
für  
**Retourbriefe**  
**Augsburg.**

RL18

Commission  
für  
**Rückbriefe**  
**Nürnberg.**

RL19

178 1878 RL19 Nürnberg, black 3

No. DATE. TYPE. VALUE. COLOR. NEW. USED

ENVELOPES.



E1

Wove Paper.

201	1869	E1	3kr	rose	white	p	18	12
202	1871	"	3kr	"	bluish	p	18	12
203	1872	"	3kr	"	"	no inscription	12	8

Laid Paper.

Watermarked wavy lines wide apart.

204	1875	E1	3k	rose,	no inscription,	bluish	p	8	15
-----	------	----	----	-------	-----------------	--------	---	---	----



E2

205	1876	E2	10pf	rose,	bluish	p	12	8
206	1880	"	10pf	rose,	white	p	12	8

Watermarked wavy lines, close together.

207	1883	E2	10 pf	rose,	white	p	8	4
-----	------	----	-------	-------	-------	---	---	---

PRINTED TO ORDER ENVELOPES.



E3

On various colors of paper without watermark.

251	1874	E3	1kr	green			25	
252	"	"	3kr	rose			25	
253	"	"	7kr	blue			1.25	
254	1878	E2	3pf	green			25	
255	"	"	10pf	rose			25	
256	"	"	20pf	blue			25	

WRAPPERS.

301	1874	E3	1kr	green,	white	p	15	12
-----	------	----	-----	--------	-------	---	----	----

Watermarked wavy lines wide apart.

302	1875	E3	1kr	green,	bluish	p,	25	18
303	1876	E2	3pf	green,	bluish	p	12	8
304	"	"	3pf	green,	white	p	8	5

Watermarked wavy lines close together.

305	1882	E2	3pf	green,	white	p	4	3
306	1890	"	3pf	brown,	"		6	12

No. DATE. TYPE. VALUE. COLOR. NEW. USED

POSTAL CARDS.



Bayer  
Correspondenz

PC1

351	1870	PC1	buff					
352	"	"	green	(reply)				

Königreich Bayern  
Postkarte.

Mn

PC2

353	1873	PC2	buff					
-----	------	-----	------	--	--	--	--	--

reich Bayern.  
Postkarte.



PC3

354	1873	PC3	2kr	green			12	5
355	1874	"	4kr	green on gray	reply		15	10

reich Bayern.  
Postkarte.



PC4

356	1874	PC4	1kr	green			10	8
-----	------	-----	-----	-------	--	--	----	---

reich Bayern.  
POSTKARTE.



PC5

reich Bayern.  
POSTKARTE.



PC6

357	1875	PC5	1kr	green			6	5
358	"	PC6	2kr	green			8	4
359	1876	PC5	3pf	green			5	4
360	"	"	5pf	green			18	3



No.	DATE.	TYPE.	VALUE.	COLOR.	NEW.	USED.	No.	DATE.	TYPE.	VALUE.	COLOR.	NEW.	USED.
361	1876	PC6	5pf	green		60	380	1883	PC10	3pf	green	10	5
362	"	PC4	6pf	green, gray		6	<i>Watermarked wavy lines wide apart, vertically or horizontally.</i>						
363	"	"	10pf	green, gray	(reply)	10	381	1884	PC9	3pf	green	8	
364	"	PC5	10pf	green, gray	(reply)	35	382	"	PC10	3pf	green	6	
365	1878	"	5pf	lilac		25	383	"	PC9	5pf	lilac	8	
366	"	"	10pf	lilac, gray	(reply)	40	384	"	"	6pf	green, gray	8	
<i>"Antwort" instead of Rückantwort.</i>													
367	1878	PC5	10pf	lilac, gray	(reply)	25	385	"	"	10 pf	lilac, gray	12	
							386	"	PC7	10 pf	carmine	10	

(UNION POSTALE UNIVERSELLE.)

ALS DEUTSCHLAND.

BAYERN.

MAGNE - BAVIEN.)

PC7

368	1876	PC7	10pf	carmine	12	10
369	1880	"	20pf	carmine	(reply)	15
				<i>Oval shield.</i>		
370	1879	PC5	5pf	lilac	8	2
371	"	"	10pf	lilac, gray	(reply)	15
372	1882	"	3pf	green	5	3
373	"	"	6pf	green, gray	(reply)	12

Gewerbe- &amp; Kunst-Ausstellung Nürnberg 1882.

374	1872	PC8	5pf	lilac	35
				<i>Oval Shield.</i>	

*Watermarked wavy lines close together.*

önigreich Bayern.

POSTKARTE.

No.	DATE.	TYPE.	VALUE.	COLOR.	NEW.	USED.
375	1883	PC9	3pf	green	8	4
376	"	"	5pf	lilac	8	2
377	"	"	6pf	green, gray	(reply)	12
378	"	"	10pf	lilac, gray	(reply)	18
379	"	PC7	10pf	carmine	12	6

önigreich Bayern.

POSTKARTE.

IC NUR IN AUFGABERTE UND IN  
GEBÜHREN LANDPOSTBEZIRKEN.  
PC10Muschelnd. — Allgem. —  
Bayern. — Baviere

— Carte postale.

Union postale universelle.

PC11

387	1886	PC11	10pf	carmine & blk	8
388	"	"	20pf	"	"
				(reply)	2.00

*Same with date in lower left corner.*

389	1886	PC9	3pf	green	6	
390	"	PC10	3pf	green	5	
391	"	PC9	5pf	lilac	6	
392	"	"	6pf	green, gray	(reply)	6
393	"	"	10pf	lilac, gray	(reply)	10
394	"	PC7	10pf	carmine	8	
395	"	"	20pf	carmine	(reply)	15
396	"	PC11	10pf	carmine & blk	8	
397	"	"	20pf	carmine & blk	(reply)	15

*Square Shield.*

398	1888	PC9	3pf	green	3	
399	"	"	5pf	lilac	5	
400	"	"	6pf	green, gray	(reply)	6
401	"	"	10pf	lilac, gray	(reply)	8
402	1890	"	3pf	brown	3	
403	"	"	5pf	dark green	5	
404	"	"	6pf	brown, gray	(reply)	6
405	"	"	10pf	dark green, gray	(reply)	8
406	1892	"	6pf	brown, buff	(reply)	6
407	"	"	10pf	dark green, buff	(reply)	8

OFFICIAL POSTAL CARD.

451 1877

buff

WAR CARD.

476 1870

buff



No. DATE. TYPE. VALUE. COLOR. New. Used

**BELGIUM, E.**

100 CENTIMES — 1 FRANC



*Watermarked two "L"s framed.*

1	1849	A1	10c brown	3.50	16
2	"	"	20c blue	3.50	5

The reprints are on wove or laid paper un-watermarked.



A2

3	1851	A2	10c brown	3.50	20
4	"	"	20c blue	3.50	20
5	"	"	40c carmine	3.00	25

*Watermarked, without frame. Thin or thick paper.*

6	1851	A2	10c brown	1.50	5
7	"	"	20c blue	2.00	4
8	"	"	40c carmine	2.00	12

*Same, ribbed paper.*

9	1851	A2	10c brown		
10	"	"	20c blue		
11	"	"	40c carmine		
<i>Unwatermarked.</i>					
12	1861	A2	10c brown	60	2
13	"	"	20c blue	60	2
14	"	"	40c carmine	1.25	8

*Perforated 12½*

15	1863	A2	10c brown	18	1
16	"	"	20c blue	35	1
17	"	"	40c carmine	60	6

Also perforated 12½x13, 12½x13½ and 14x14½.



*London print.*

*Perforated 14 and 14x14½.*

18	1865	A3	10c slate	50	15
19	"	"	20c blue	50	15
20	"	"	30c brown	1.25	35
21	"	A4	40c rose	1.25	25
22	"	A5	1fr lilac	1.00	80

*Belgium print.*

*Perforated 14, 15 and 14x14½.*

No. DATE. TYPE. VALUE. COLOR. New. Used

23	1866	A3	10c slate	15	1
24	"	"	20c blue	18	1
25	"	"	30c brown	30	5
26	"	A4	40c rose	30	5
27	"	A5	1fr lilac	85	40

The 1 franc exists only perforated 15.

*Perforated 15.*



A6



A7



A8



A9



A10



A11



A12

28	1870	A6	10c green	6	1
29	"	A7	20c blue	12	1
30	"	A8	30c amber	20	3
31	"	A9	40c rose	25	3
32	"	A10	1fr violet	50	5
33	1875	A11	25c bistre	12	1
34	"	"	50c slate	25	2
35	1878	A12	5fr brown	2.50	85

Some of these stamps also come perforated 13½x14.



A13



A14



A15



A16

*Perforated 13½x14.*

No.	DATE.	TYPE.	VALUE.	COLOR.	New.	Used
36	1883	A13	10c	carmine	5	2
37	"	A14	20c	gray	12	3
38	"	A15	25c	blue	15	6
39	"	A16	50c	violet	30	10



No.	DATE.	TYPE.	VALUE.	COLOR.	New.	Used
40	1884	A17	10c	rose on bluish	5	1
41	"	A18	1fr	brown on green- ish	40	5
42	1885	A19	25c	blue on pink	10	1



No.	DATE.	TYPE.	VALUE.	COLOR.	New.	Used
43	1886	A20	20c	olive	8	1
44	"	A21	50c	bistre	20	2
45	"	A18	2fr	violet	75	10
46	1891	A22	35c	violet brown	15	5



A23  
Perforated 14.

47	1893	A23	10c	red brown	5	
48	"	"	20c	blue	8	
49	"	"	25c	reseda	10	
50	"	"	35c	brown	15	
51	"	"	50c	bistre	20	
52	"	"	1fr	carmine on light green	40	
53	"	"	2fr	lilac on rose	80	

#### NEWSPAPER STAMPS.



N1

N2

N3

No.	DATE.	TYPE.	VALUE.	COLOR.	New.	Used
101	1861	N1	1c	green	35	15
<i>Perforated 12½.</i>						
102	1863	N1	1c	green	6	4
<i>Also perforated 12½x13, 12½x13½, 14x14½.</i>						

*Unperforated.*

103	1867	N2	1c	gray	60	50
<i>Perforated 14½ and 15.</i>						
104	1866	N2	1c	gray	12	3
105	1867	"	2c	blue	25	20
106	1866	"	5c	brown	25	25
<i>Perforated 13½x14, 14 and 15.</i>						
107	1869	N3	1c	green	2	1
108	1870	"	2c	blue	2	1
109	"	"	5c	amber	3	1
110	"	"	8c	violet	25	10
111	"	"	1c	green (Belgique)		50

*Perforated 13½x14.*

112	1884	N3	1c	olive	2	1
113	"	"	1c	olive (Belgique)	25	25
114	"	"	1c	gray	2	1
115	"	"	1c	gray (Belgique)	1.00	1.00
116	"	"	5c	green	3	1
117	"	"	5c	green (Belgique)	25	25

*Perforated 14.*

118	1888	N3	1c	olive	25	10
119	"	"	1c	olive (Belgique)		
120	"	"	2c	brown	2	1
121	1891	"	1c	gray	2	1
122	"	"	1c	gray (Belgique)		



N4

123	1893	N4	1c	gray	1	
124	"	"	2c	yellow	2	
125	"	"	5c	green	3	

#### UNPAID LETTER STAMPS.



U1

*Perforated 12½x15 and 15.*

151	1870	U1	10c	green	5	5
152	"	"	20c	blue	10	5

No. DATE. TYPE. VALUE. COLOR. NEW. USED

POSTAL PACKET STAMPS.



PPs

Perforated 14.

201	1879	PP1	10c brown red	10	6
202	"	"	20c blue	12	4
203	"	"	50c carmine	60	4
204	"	"	80c yellow	60	4
205	1881	"	25c green	18	4
206	1882	"	1f gray	40	3



PPs

Watermarked Coat of Arms in sheet.

207	1882	PP2	50c carmine	20	2
208	1883	"	80c yellow	35	3
209	1887	"	10c brown	5	3
210	"	"	20c blue	10	3
211	"	"	25c green	12	4
212	1888	"	1fr lavender	40	4

ENVELOPES.



Et

251	1873	Et	10c green	6	
-----	------	----	-----------	---	--

POSTAL CARDS.



-CORRESPONDANCE.

PCr

No. DATE. TYPE. VALUE. COLOR. NEW. USED

301	1871	PC1	5c brown	25	15
<i>Without instructions at sides.</i>					
302	1872	PC1	5c brown	25	15

CARTE - CORRESPONDANCE



PCs

303	1873	PC2	5c lilac	20	5
-----	------	-----	----------	----	---

CARTE - CORRESPONDANCE



ONSE PAYS - ANTWOORD LIETAALD

PCs

304	1873	PC3	10c lilac (reply)	50	
305	1877	"	10c lilac (reply)		
<i>Antwoord 50</i>					

CARTE - CORRESPONDANCE



DE CÔTÉ DE RÉSERVE EXCLUSIVEMENT À L'ADRESSE.  
 NIËRE VOOR HET ADRES ALLEEN TE GEBRUIKEN.

PCs

306	1875	PC4	5c lilac	18	3
-----	------	-----	----------	----	---

CARTE - CORRESPONDANCE



CÔTÉ EST RÉSERVE EXCLUSIVEMENT À L'ADRESSE.  
 NIËRE VOOR HET ADRES ALLEEN TE GEBRUIKEN.

PCs

307	1875	PC5	10c black, blue	40	25
308	1876	"	10c green, blue	25	20
<i>Without frame.</i>					
309	1877	PC4	5c lilac	12	4
310	"	"	10c lilac (reply)	15	
311	1878	PC5	10c green, blue	15	12

CARTE POSTALE



RÉSERVE À L'ADRESSE. — NIËRE VOOR HET ADRES VOORRESERVEED.

PC6

312	1879	PC6	5c green (ZVDR)	10	3
313	"	"	5c green (ZJDE)	8	3
314	1880	"	10c green (reply)	11	

NO. DATE. TYPE. VALUE. COLOR. New. Used

UNION POSTALE UNIVERSELLE  
BELGIQUE

CARTE POSTALE

VERSÉE À L'ADRESSE. — ZIJDE VOOR MET ADRES VOORBEHOUDEN.

PC7  
315 1879 PC7 10c carmine, blue 8 4  
316 " " 20c carmine, blue (reply) 12

Same, without instructions.

317 1884 PC6 5c green 6 3  
318 " PC7 10c carmine, blue 8 3

CARTE POSTALE

POSTKAART

VERSÉ À L'ADRESSE. — ZIJDE VOOR MET ADRES BEHOUDEN.

PC8  
319 1887 PC8 5c green 4 3  
320 1888 " 10c green (reply) 6

STALE POSTKAART

verselle. — Wereldpostvereeniging.

IQUE. — BELGIE.

Adressé. — Zijde voor het adres alleen.)

PC9  
321 1887 PC9 10c carmine, blue 6 3  
322 1888 " 10c green (reply) 6  
323 1893 PC9 10c green (reply) 6  
324 " PC10 20c carmine, blue (reply) 12

UNIVERSELLE — Wereldpostvereeniging.

LGIQUE. — BELGIE.

à l'adresse. — Zijde voor het adres alleen.)

PC10  
322 1888 PC10 20c carmine, blue (reply) 12  
Same, but impression only given from top.  
323 1893 PC9 10c green (reply) 6  
324 " PC10 20c carmine, blue (reply) 12

LETTER CARDS.

CARTE-LETTRE  
KAARTBRIEF.

LC1

CARTE-LETTRE POUR L'ÉTRANGER  
BRIEFKAART VOOR VERREDE LANDE

LC2



NO. DATE. TYPE. VALUE. COLOR. New. Used

351 1882 LC1 10c carmine, blue 10  
352 " LC2 25c blue, pink 15  
Same, but stamp of same type as adhesives of corresponding dates.  
353 1880 LC1 10c carmine, blue perf I 8  
354 " " 10c carmine, blue perf II 8  
355 " LC2 25c blue, pink 15  
356 1887 LC1 10c carmine, gray 8  
357 " " 10c " pink 25

BENIN.

100 CENTIMES — 1 FRANC.



A1



A2

Perforated.

1 1892 A1 5c green on greenish  
2 " " 10c black on lavender  
3 " " 15c blue  
4 " " 25c black on rose  
5 " " 40c red on straw  
6 " " 75c carmine on rose  
7 " " 1c bronze green on straw  
8 " A2 1c on 5c green on greenish  
9 " " 40c on 15c blue  
10 " " 75c on 15c blue, red surcharge  
11 " " 75c on 15c blue, black surcharge



A3

12 1892 A3 1c black on blue 2  
13 " " 2c brown on buff 2  
14 " " 4c claret on lavender 3  
15 " " 5c green on greenish 3  
16 " " 10c black on lavender 5  
17 " " 15c blue 8  
18 " " 20c red on green 8  
19 " " 25c black on rose 10  
20 " " 30c bistre 12  
21 " " 40c red on straw 18  
22 " " 50c carmine on rose 20  
23 " " 75c black on orange 30  
24 " " 1fr bronze green 40

ENVELOPES.

Stamp same type as adhesives.

51 1892 A3 5c green 4  
52 " " 15c blue 10

No. DATE. TYPE. VALUE. COLOR. NEW. USED

**POSTAL CARDS.**

*Stamp same type as adhesives.*

101	1893	A3	10c	black, grayish green	6	
102	"	"	20c	" blue (reply)	12	

**LETTER CARDS.**

*Stamp same type as adhesives.*

125	1893	A3	15c	blue, gray	10	
126	"	"	25c	black, rose	15	

**BERGEDORF, E.**

16 SHILLINGS = 1 MARK.



A1

1	1861	A1	1/8s	violet p		
2	"	A2	3s	rose p		

1.50

1.50



A2



A3

A4

A5

3	1861	A1	1/8s	blue p	30	6.00
4	"	A3	1s	white p	30	6.00
5	"	A4	1 1/8s	yellow p	20	5.50
6	"	A2	3s	blue on pink p	15	15.00
7	"	A5	4s	brown p	20	25.00

**BERMUDA, W. I.**

12 PENCE = 1 SHILLING.



A1

A2

A3



A4



A5

No. DATE. TYPE. VALUE. COLOR. NEW. USED

*Watermarked Crown and C. C.*

*Perforated 14.*

1	1865	A1	1p	rose	6	4
2	"	A2	2p	blue	10	4
3	"	A3	6p	violet	25	12
4	"	A4	1sh	green	75	40
5	1873	A5	3p	buff	50	15

*Perforated 14x12 1/2.*

6	1873	A5	3p	buff		75
---	------	----	----	------	--	----

**PROVISIONAL ISSUE.**

*Surcharged in black* **THREE PENCE**

7	1874	A4	3p	on 1sh green	2.50	3.00
---	------	----	----	--------------	------	------

*Surcharged in black* **THREE PENCE**

8	1874	A1	3p	on 1p rose		
9	"	A2	3p	on 2p blue		
10	"	A4	3p	on 1sh green	2.50	2.25

*Surcharged in black* **One Penny.**

11	1875	A2	1p	on 2p blue	4.00	4.00
12	"	A5	1p	on 3p yellow	1.75	1.75
13	"	A4	1p	on 1sh green	1.50	1.50

**REGULAR ISSUE.**



A6



A7

*Perforated 14.*

*Watermarked Crown and C. C.*

14	1880	A6	1/2p	brown	5	5
15	"	A7	4p	orange	18	8

*Watermarked Crown and C. A.*

16	1884	A1	1p	rose	5	1
17	"	A2	2p	blue	10	4



A8

18	1884	A8	2 1/2p	blue	10	3
19	1886	A5	3p	gray	15	6
20	1892	A6	1/2p	green	3	2
21	1893	A2	2p	brown violet	10	
22	"	A4	1sh	biatre	50	

No. DATE. TYPE. VALUE. COLOR. NEW. USED  
REGISTRATION ENVELOPE.



101 1892 RE1 2p blue 12  
RE1  
POSTAL CARDS.

ITAL UNION.



LES ISLES  
BERMUDES.



Card.

to be written on this side.

PC1  
201 1880 PC1 1/2p brown, blue 12  
202 " " 1 1/2p brown and rose  
on buff 20



CARD

BERMUDA

TO BE WRITTEN ON THIS SIDE



PC2  
203 1885 PC2 1/2p blue 12  
OSTALE UNIVERSELLE  
LES ISLES BERMUDES)



CARD

TO BE WRITTEN ON THIS SIDE.



PC3  
204 1886 PC3 1 1/2p carmine 10  
205 1892 " 3p carmine (reply) 15

ITAL UNION.



LES ISLES  
BERMUDES.



Card.

PC4  
206 1893 PC4 1p on 1 1/2p brown and rose 12  
OSTALE UNIVERSELLE  
LES ISLES BERMUDES)



CARD

TO BE WRITTEN ON THIS SIDE.



PC5  
207 1893 PC5 1p on 1 1/2p carmine 12  
208 " " 2p on 3p carmine (reply) 15

No. DATE. TYPE. VALUE. COLOR. NEW. USED  
BOLIVIA, S. A.  
100 CENTAVOS — 1 PESO.



A1



A2



A3

1	1867	A1	5c yellow green	2.00	
2	"	"	5c green	8	5
3	"	"	5c violet	6.00	5.50
4	"	A2	10c brown	10.00	8.50
5	"	"	100c green	6.50	5.00
6	"	"	100c blue	85	
7	"	A3	50c orange	50	
8	"	"	50c blue		
9	"	"	50c dark blue	20.00	15.00
10	"	"	100c sea green		

Perforated.



A4

11	1869	A4	5c green	15	20
12	"	"	10c vermilion	35	20
13	"	"	50c blue	50	1.00
14	"	"	100c orange	1.00	
15	"	"	500c black	13.50	15.00



A5

16	1871	A5	5c green	12	12
17	"	"	10c vermilion	25	15
18	"	"	50c blue	75	1.00
19	"	"	100c orange	50	
20	"	"	500c black	25.00	

No. DATE. TYPE. VALUE. COLOR. NEW. USED



21 1876 A6 5c blue 20 8  
 22 " " 10c orange 25 4  
 23 " " 20c green 40 5  
 24 " " 50c carmine 1.25 30

*Rouletted.*



25 1887 A7 1c rose 3 3  
 26 " " 2c violet 4 4  
 27 " " 5c blue 10 3  
 28 " " 10c orange 20 4

*Perforated.*

29 1890 A8 1c lake 3 3  
 30 " " 2c violet 4 3  
 31 " " 5c blue 10 3  
 32 " " 10c orange 20 3  
 33 " " 20c dark green 35 6  
 34 " " 50c red 75 20  
 35 " " 100c yellow 1.50 75

PROVISIONAL ISSUE.

*Lithographed.*

*Perforated.*

36 1893 A8 1c rose 5  
 37 " " 2c violet  
 38 " A7 5c blue 15  
 39 " A8 10c orange 30  
 40 " " 20c green

REVENUES USED FOR POSTAGE.

*Perforated.*



51 1871 R1 5c black 4 4  
 52 " " 10c green 10 10  
 53 " " 50c brown 40 40  
 54 " " 100c vermilion 75 75  
 55 " " 500c blue 4.00 2.50

No. DATE. TYPE. VALUE. COLOR. NEW. USED

56 1884 R2 5c blue  
 57 1893 " 10c dark blue



R3

R4

*Rouletted.*

58 1892 R3 1c lake, blue surcharge  
 59 1893 " 2c violet, carmine surcharge

*Perforated.*

60 1893 R4 5c blue, red surcharge  
 61 " " 5c " black "

ENVELOPES.



E1

E2

101 1887 E1 5c blue 20 15  
 102 " " 10c orange 35 25  
 103 1890 E2 5c blue 10 5  
 104 " " 10c orange 20 10

POSTAL CARDS.



PC 1

151 1887 PC1 11 brown, green 5



PC2

152 1887 PC2 2c blue, white 6



NO. DATE. TYPE. VALUE. COLOR.

NEW. USED

NO. DATE. TYPE. VALUE. COLOR.

NEW. USED



153 1891 PC3 1c brown, green

5



154 1892 PC4 4c blue, white



251 1878 E1 10c blue  
252 " " 5c "

Chimba.



253 1876 E2 black  
254 " " blue

Coripata.



255 1876 E3 red  
256 1876 E3 blue

**BOSNIA, E.**

100 NOVČICA = 1 FLORIN.

Perforated.



A1

1	1879	A1	1n gray	2	2
2	"	"	1n lilac		5
3	"	"	2n yellow	4	3
4	"	"	3n green	4	3
5	"	"	5n rose	5	1
6	"	"	10n blue	10	2
7	"	"	15n brown	12	3
8	"	"	25n violet	25	10
9	1892	"	20n olive green	20	

Perforated 12, 12½, 13, 12½x12, 12x13.

ENVELOPES.

2c 1882 A1 5n rose 3

POSTAL CARDS.

respondens - Karte.  
Dopismica.



51 1879 PC1 1n brown 4  
52 " " 4n brown (reply) 6

UNION POSTALE UNIVERSELLE.  
LE MOYEN COMMUN.

-KARTE (CARTE POSTALE).  
ISNA KARTA.

DE LA HOUSSE-HAËLE (BOITTE).



53 1872 PC2 5n carmine 6  
54 " " 10n carmine (reply) 12

LETTER CARDS.

Karten - Brief.  
ismo s kartom.



101 1886 LC1 3n green, pale green 5  
102 " " 5n carmine, gray 8

NO. DATE. TYPE. VALUE. COLOR. NEW. USED

**BRAZIL, S. A.**

1000 REIS = 1 MILREIS.



A2

*Thick yellowish paper.*

1	1843	A1	30r black	3.00	2.00
2	"	"	60r "	2.00	1.00
3	"	"	90r "	6.00	4.50

*Thin grayish paper.*

4	1843	A1	30r black	3.00	2.00
5	"	"	60r "	2.00	85
6	"	"	90r "	6.00	4.50



A2

*Yellowish paper.*

7	1844	A2	30r black	50	15
8	"	"	60r "	50	15
9	"	"	90r "	75	60
10	1845	"	180r "	15.00	11.00
11	"	"	300r "	18.00	15.00
12	"	"	600r "	25.00	20.00
13	1846	"	10r "	50	25

*Grayish paper.*

14	1845	A2	30r black	35	15
15	"	"	60r "	35	15
16	"	"	90r "	75	50
17	"	"	180r "	15.00	11.00
18	"	"	300r "	18.00	15.00
19	"	"	600r "	25.00	20.00
20	1846	"	10r "	40	20



A3

*Yellowish paper.*

21	1850	A3	10r black	35	25
22	"	"	20r "	50	40
23	"	"	30r "	6	3
24	"	"	60r "	8	2
25	"	"	90r "	25	8
26	"	"	180r "	75	50
27	"	"	300r "	1.00	1.00
28	"	"	600r "	1.25	1.25

NO. DATE. TYPE. VALUE. COLOR. NEW. USED

*Grayish paper.*

29	1850	A3	10r black	35	25
30	"	"	20r "	40	40
31	"	"	30r "	8	3
32	"	"	60r "	10	3
33	"	"	90r "	25	8
34	"	"	180r "	75	50
35	"	"	300r "	1.00	1.00
36	"	"	600r "	1.25	1.25
37	1854	"	10r blue	6	6
38	"	"	30r "	35	25



A4

*Yellowish paper*

39	1861	A4	280r red	2.50	2.00
40	"	"	430r yellow	2.50	2.50

*Perforated 13%.*

41	1866	A3	10r black	10.00	10.00
42	"	"	10r blue	2.50	2.00
43	"	"	20r black	10.00	6.00
44	"	"	30r "	1.50	1.25
45	"	"	30r blue	2.50	2.50
46	"	"	60r black	75	50
47	"	"	90r "	2.50	2.50
48	"	"	180r "	5.00	5.00
49	"	A4	280r red	5.00	5.00
50	"	A3	300r black	7.50	7.50
51	"	A4	430r yellow	7.00	6.00
52	"	A3	600r black	8.00	8.00



A5



A6





A7



A8



A9

NO.	DATE.	TYPE.	VALU.	COLOR	NEW.	USED	NO.	DATE.	TYPE.	VALU.	COLOR.	NEW.	USED
<i>Perforated 12.</i>													
53	1866	A5	10r	vermilion	4	4							
54	"	A6	20r	lilac	6	4							
55	"	"	29r	violet	20	3							
56	"	A7	50r	blue	10	3							
57	"	A8	80r	violet	15	7							
58	"	A5	100r	green	10	2							
59	"	A9	200r	black	20	3							
60	"	A5	500r	orange	50	10							
<i>Rouletted.</i>													
61	1867	A5	10r	vermilion	20	20							
62	"	A6	20r	lilac	25	15							
63	"	A7	50r	blue	20	6							
64	"	A8	80r	violet	30	20							
65	"	A5	100r	green	20	2							
66	"	A9	200r	black	25	4							
67	"	A5	500r	orange	1.00	35							



A10



A11



A12



A13



A14



A15



A16



A17

68	1878	A10	10r	vermilion	3	2
69	"	A11	20r	violet	4	2
70	"	A12	100r	green	10	1
71	"	A13	200r	brown	40	30
72	"	A14	300r	green & orange, perfor.	60	15
73	1879	A15	50r	blue	8	2
74	"	A16	80r	lake	15	7
75	"	A17	200r	black	30	10
76	"	A18	300r	bistre	35	6
77	"	A19	700r	red brown	1.00	1.00
78	"	A20	1000r	gray	1.25	30

*Laid Paper.*  
*Perforated 13 and 13½.*



A21

A22

A23

79	1881	A21	50r	blue	20	5
80	"	A22	100r	olive	35	6
81	"	A23	200r	red brown	25	5

*Perforated 12½, 13, 13½, 14, etc.*



A24

A25

A26



A27

No.	DATE	TYPE	VALUE	COLOR	New	Used
82	1882	A24	10r	black	3	3
83	"	A25	100r	olive	15	3
84	"	A26	200r	pink	20	3
85	"	A27	200r	red brown	25	3



A24

A25

A26

86	1883	A28	100r	lilac, plain ground	30	0
87	"	"	100r	lilac, lined	15	2
88	1884	A29	20r	olive	3	2
89	"	A30	100r	lilac	20	3
90	1885	A24	10r	orange	2	2
91	"	A21	50r	blue, head larger	8	3



A28

92	1885	A31	100r	lilac	10	2
----	------	-----	------	-------	----	---



A31

A32

A33

93	1887	A32	50r	blue	8	2
94	"	A33	300r	blue	30	5
95	"	A34	500r	olive	50	10



A32

A33

A34

96	1888	A35	100r	lilac	10	2
97	"	A36	700r	violet	75	50
98	"	A37	1000r	pearl gray	1.00	25



A35



A37

Wave Paper.

No.	DATE	TYPE	VALUE	COLOR	New	Used
99	1890	A38	20r	emerald green	3	2
100	"	"	50r	olive green	5	4
101	"	"	100r	crimson	10	2
102	"	"	200r	purple	20	3
103	"	"	300r	bluish purple	30	5

Same re-engraved.

104	1890	A38	50r	olive green	5	2
105	"	"	100r	crimson	10	2
106	"	"	200r	purple	20	3
107	"	"	300r	bluish purple	25	5
108	1892	"	500r	olive green	45	10
109	"	"	500r	gray green	45	10
110	"	"	700r	chocolate	60	
111	"	"	1000r	golden yellow	75	20



A38



A39

112	1891	A39	100r	blue and red	10	3
113	"	"	100r	blue and red (head inverted)		
114	"	"	100r	ultramarine and red	10	2

115	1893	A40	10r	blue		
116	"	"	20r	brown		
117	"	"	50r	green		
118	"	"	100r	rose	8	2
119	"	A38	500r	slate		

REVENUES USED FOR POSTAGE.



R1



R2

Perforated.

201	1887	R1	100r	greenish p		
202	"	R2	200r	lilac		
203	"	"	200r	" var		

NEWSPAPER STAMPS.

Rouletted.



S1

No.	DATE.	TYPE.	VALUE.	COLOR.	NEW.	USED.
251	1889	N1	10r	yellow	30	35
252	"	"	20r	"	18	30
253	"	"	50r	"	18	20
254	"	"	100r	"	20	20
255	"	"	200r	"	30	12
256	"	"	300r	"	40	12
257	"	"	500r	"	60	40
258	"	"	700r	"	1.00	1.00
259	"	"	1000r	"	1.25	75
260	"	"	10r	olive	2	2
261	"	"	20r	green	3	2
262	"	"	50r	pale brown	5	2
263	"	"	100r	violet	10	3
264	"	"	200r	black	25	15
265	"	"	300r	carmine	35	30
266	"	"	500r	green	50	50
267	"	"	700r	blue	75	75
268	"	"	1000r	brown	1.00	1.00



N2



N3

Perforated.

269	1890	N2	10r	violet blue	2	4
270	"	"	20r	emerald green	3	3
271	1891	"	100r	violet	10	10
272	1890	N3	10r	blue, yellow p	3	3
273	1891	"	10r	blue, white p	2	2
274	"	"	10r	blue, greenish p		
275	"	"	20r	emerald green	3	3

Lithographed.

Perforated.

276	1892	N3	20r	emerald green	3	3
277	"	"	20r	greenish p		
278	1893	"	50r	green	5	

UNPAID LETTER STAMPS

Rouletted.



U1

301	1889	U1	10r	carmine	5	3
302	"	"	20r	"	5	4
303	"	"	50r	"	12	6
304	"	"	100r	"	15	12
305	"	"	200r	"	30	25
306	"	"	300r	"	45	40
307	"	"	500r	"	60	60

No.	DATE.	TYPE.	VALUE.	COLOR.	NEW.	USED.
308	1889	U1	700r	carmine	85	55
309	"	"	1000r	"	1.25	1.25
310	1890	"	10r	orange	3	2
311	"	"	20r	ultramarine	4	4
312	"	"	50r	olive	8	6
313	"	"	200r	mauve	30	20
314	"	"	300r	green	40	30
315	"	"	500r	slate	60	50
316	"	"	700r	purple	85	70
317	"	"	1000r	lilac	1.25	1.00

ENVELOPES.



R1

Watermarked Correo Brasileiro.

"Brazil" measures 11 1/2 mm.

351	1867	E1	100r	green	2.50	
352	"	"	200r	black	25	
353	"	"	300r	vermilion	75	
354	"	"	300r	ve'm'l'n, buff p	50	
						"Brazil" measures 13 mm.
355	1867	E1	100r	green	75	75
356	"	"	300r	vermilion	75	
357	"	"	300r	vermilion, buff p	75	

Unwatermarked

358	1889	E1	100r	light green	20	
359	"	"	200r	black	25	
360	"	"	300r	pink,	35	



E2

Wave paper.

361	1892	E2	100r	red	15	
-----	------	----	------	-----	----	--

Laid paper.

362	1892	E2	100r	red	15	
-----	------	----	------	-----	----	--



E3

No.	DATE.	TYPE.	VALUE.	COLOR.	NEW.	USED
363	1893	E3	100r	red	12	
364	"	"	200r	lilac	20	
<i>Wove paper.</i>						
365	1893	E3	100r	red	12	
<i>Lint paper.</i>						

WRAPPERS.



No.	DATE.	TYPE.	VALUE.	COLOR.	NEW.	USED
375	1889	W1	20r	(veinte) purple	12	
376	"	"	40r	(cuarenta) blue	20	
377	"	"	60r	(sesenta) br'n	25	
378	"	"	20r	(vinte) purple	5	
379	"	"	40r	(quarenta) bl'e d		
380	"	"	60r	(sessenta) br'n	12	
381	1893	E3	20r	green		

POSTAL CARDS.

BILHETE POSTAL

(Neste lado se se escreve o endereço.)



No.	DATE.	TYPE.	VALUE.	COLOR.	NEW.	USED
401	1880	PC1	20r	carmine	6	
402	"	"	50r	blue	8	20

UNION POSTALE UNIVERSELLE

BRASIL

BILHETE POSTAL



No.	DATE.	TYPE.	VALUE.	COLOR.	NEW.	USED
<i>(NESTE LADO SÓ SE ESCHREVE O ENDEREÇO)</i>						
PC2						
403	1880	PC2	80r	orange	15	
404	"	PC1	40r	carmine (reply)	15	30
405	"	"	100r	blun (reply)	15	



(NESTE LADO SÓ SE ESCHREVE O ENDEREÇO)

No.	DATE.	TYPE.	VALUE.	COLOR.	NEW.	USED
406	1881	PC3	20r	brown	40	40

No.	DATE.	TYPE.	VALUE.	COLOR.	NEW.	USED
-----	-------	-------	--------	--------	------	------

UNION POSTALE UNIVERSELLE

BILHETE POSTAL



No.	DATE.	TYPE.	VALUE.	COLOR.	NEW.	USED
PC4						
407	1881	PC4	80r	orange	12	
408	1884	"	160r	orange (reply)	25	



(NESTE LADO SÓ SE ESCHREVE O ENDEREÇO)

No.	DATE.	TYPE.	VALUE.	COLOR.	NEW.	USED
PC5						
409	1883	PC5	20r	brown	5	



(NESTE LADO SÓ SE ESCHREVE O ENDEREÇO)

No.	DATE.	TYPE.	VALUE.	COLOR.	NEW.	USED
PC6						
410	1883	PC6	50r	blue	10	12
411	"	"	100r	blue (reply)	35	



LADO SÓ O ENDEREÇO)



No.	DATE.	TYPE.	VALUE.	COLOR.	NEW.	USED
PC7						
412	1889	PC7	40r	blue	5	
413	"	"	80r	blue (reply)	15	



(NESTE LADO NÓ O ENDEREÇO)

No.	DATE.	TYPE.	VALUE.	COLOR.	NEW.	USED
PC8						
414	1890	PC8	40r	orange & blue	8	
415	"	"	80r	red & blue	12	
416	"	"	80r	red & blue (blue impressi n inver'd)		

NO.	DATE.	TYPE.	VALUE.	COLOR.	NEW.	USED	NO.	DATE.	TYPE.	VALUE.	COLOR.	NEW.	USED
				<i>Blue lines on reverse.</i>									
417	1892	PC8	40r	orange & blue	9								
418	"	"	90r	red & blue	12								
419	1893	"	160r	red & blue (reply)	25								

## LETTER CARDS.

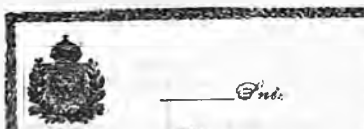

LC1

Adhesive stamps of 1861-83 pasted in upper right corner.

502	1883	LC1	50r	blue, gray	1.00
503	"	"	50r	blue, pink	
504	"	"	100r	lavac, buff	1.00
505	"	"	200r	pink, greenish	

CARTA BILHETE.



LC2

506	1883	LC2	50r	red, green	
				<i>"Mo" large.</i>	
				<i>"Mo" small.</i>	
507	1883	LC2	50r	red, green	50
508	"	"	100r	blue, "	75
509	"	"	200r	green, "	75

*Dotted lines for address.*

510	1884	LC2	50r	red, green	25
511	"	"	100r	blue, "	20
512	"	"	200r	green, "	35
513	1885	"	50r	red, brown	60
514	"	"	100r	blue, "	1.00

CARTA BILHETE.



LC3

515	1886	LC3	50r	red, green	15
-----	------	-----	-----	------------	----

CARTA BILHETE.



LC4

516	1886	LC4	100r	blue, green	20
-----	------	-----	------	-------------	----



LC5

517	1886	LC5	200r	green, green	10
-----	------	-----	------	--------------	----

CARTA BILHETE.



LC6

*Ruled inside.*

518	1887	LC6	50r	red, green	10
-----	------	-----	-----	------------	----

CARTA BILHETE.



(ESTE LADO SE O ENDEREÇO)

LC7

519	1889	LC7	80r	rose, pointed flap	15
520	"	"	80r	rose, rounded flap	15



LC8

521	1891	LC8	80r	red and blue on <i>lister</i>	
522	"	"	50r	red and blue on <i>gray</i>	
523	"	"	80r	red and blue on <i>dark green</i>	20
524	"	"	50r	red and blue on <i>pale green</i>	
525	"	"	80r	red and blue on <i>deep rose</i>	
526	"	"	50r	red and blue on <i>pale brown</i>	40
527	"	"	50r	red and blue on <i>orange</i>	75

*Ruled in red inside.*

528	1891	LC8	80r	red and blue on <i>cream</i>	
-----	------	-----	-----	------------------------------	--

No.	DATE.	TYPE.	VALUE.	COLOR.	New.	Used
529	1891	LC8	8or	red and blue, yellow green Ruled in blue inside.		
530	1891	LC8	8or	red and blue, pale rose	25	
531	1893	LC8	8or	red and blue, rose	25	
532	"	"	8or	red and blue, blue	25	

**BREMEN, E.**

72 GROTE — 1 THALER.



A1

1	1855	A1	3gr	blue p	2.00	2.50
---	------	----	-----	--------	------	------



A2



A3

2	1853	A2	5gr	rose p	1.50	2.50
3	"	"	7gr	yellow p	2.50	10.00
4	1860	A3	5gr	green Reutilized.	1.50	4.00



A4



A5

5	1861	A4	2gr	orange	6.00	10.00
6	"	A1	3gr	blue p	8.00	7.50
7	"	A2	5gr	rose p	3.50	2.25
8	"	A5	10gr	white p	7.50	12.00
9	1863	A3	5gr	green Perforated.	7.50	5.00
10	1866	A4	2gr	orange	3.00	4.50
11	"	A1	3gr	blue p	2.50	4.00
12	"	A2	5gr	pink p	2.50	3.00
13	"	"	7gr	yellow p	3.50	30.00
14	"	A5	10gr	white p	4.00	12.00
15	"	A3	5gr	green	3.00	3.50

There are two types of the 5gr and three of the 3gr stamps.

No.	DATE.	TYPE.	VALUE.	COLOR.	New.	Used
-----	-------	-------	--------	--------	------	------

**ENVELOPES.**



E1

16	1857	E1	black on white p	75	6.00	
			Reprint	10		
17	"	"	black on blue p	75	10.00	
			Reprint	10		

**BRITISH BECHUANALAND, AF.**

12 PENCE — 1 SHILLING.

PROVISIONAL ISSUE.

Perforated.

British

Surcharged

Bechuanaland.

Watermarked Crown and C. A.



A1

1	1886	A1	4p	blue Black SurchARGE. Watermarked Crown and C. A.	35	
2	1886	A1	1p	red Black SurchARGE.		
3	"	"	3p	claret Red SurchARGE.	25	20
4	1886	A1	1/2p	black Watermarked Anchor. Black SurchARGE.	12	5
5	1886	A1	1/2p	black	8	
6	"	"	1p	red	25	8.
7	"	"	2p	bistre	15	12
8	"	"	6p	mauve	50	35
9	"	"	1sh	green	60	60

**REGULAR ISSUE.**

Perforated.

Watermarked Crown.



A2

10	1887	A2	1/2p	vermillion	6	4
----	------	----	------	------------	---	---



No. DATE. TYPE. VALUE. COLOR. NEW. USED

*Watermarked Orb.*



11	1887	A3	1p purple	8	8
12	"	"	2p "	12	8
13	"	"	3p "	25	25
14	"	"	4p "	35	20
15	"	"	6p "	1 25	18

*Watermarked V. R. in italics.*



16	1887	A4	1sh green	1.25	50
17	"	"	2sh "	1.50	60
18	"	"	2sh 6p "	2.00	1.00
19	"	"	5sh "	3.00	1.25
20	"	"	10sh "	5.00	2.00

*Watermarked Orb.*



21	1887	A5	1£ violet	9.00	
22	"	"	5£ "	37.50	

*Additional surcharge of value in figures*  
*Perforated.*

*Watermarked Orb.*



A6

No. DATE. TYPE. VALUE. COLOR. NEW. USED

*Black Surcharge.*

23	1888	A6	1p lilac	12	8
26	"	"	6p "	50	25

*Red Surcharge.*

27	1888	A6	2p lilac	18	10
28	"	"	4p "	50	

*Blue green surcharge.*

29	1888	A6	2p lilac		
----	------	----	----------	--	--

*Watermarked V. R. in italics.*  
*Black Surcharge.*

30	1888	A4	1sh green	75	25
----	------	----	-----------	----	----

**PROVISIONAL ISSUE.**

*Perforated.*

*Watermarked Anchor.*



A7

*Green Surcharge.*

31	1889	A7	½p black	8	12
----	------	----	----------	---	----

*Watermarked Orb.*



A8

*Black Surcharge.*

32	1889	A8	½p on 3p lilac	1.25	
----	------	----	----------------	------	--



A9

*Watermarked Anchor.*

*Black Surcharge.*

33	1892	A9	1p red	50	60
34	"	"	2p brown	60	75



A10



A11

No. DATE. TYPE. VALUE. COLOR. NEW. USED No. DATE. TYPE. VALUE. COLOR. NEW. USED



A12



A13

*Watermarked Crown.  
Black Surcharge.*

35	1892	A10	1p lilac	8	6
36	"	A14	2p green and carmine	12	12
37	"	A12	4p green and brown	25	
38	"	A13	6p purple on orange	35	

REGISTRATION ENVELOPES.

*Black Surcharge.*



RE1

61	1886	RE1	4p blue	35	
----	------	-----	---------	----	--



RE2

62	1887	RE2	4p blue	75	
----	------	-----	---------	----	--



RE3

63	1887	RE3	4p ultramarine	25	
----	------	-----	----------------	----	--



RE4

64	1887	RE4	4p ultramarine	6	
----	------	-----	----------------	---	--



RE5

65	1886	RE5	4p blue	25	
----	------	-----	---------	----	--



RE6

66	1888	RE6	4p blue	25	
----	------	-----	---------	----	--

BRITISH BECHUANALAND.



RE7

67	1889	RE7	4p vermillion	50	
----	------	-----	---------------	----	--



RE8

No.	DATE.	TYPE	VALUE.	COLOR.	NEW.	USED
<i>Green Surcharge.</i>						
68	1889	RES	4p	blue	25	
69	"	"	4p	ultramarine	25	

WRAPPERS.



101	1887	W1	1/2p	gray green	6	
102	"	W2	1p	red brown	8	



103	1889	W3	1/2p	brown	6	
104	"	W4	1p	red brown	8	

POSTAL CARDS

STAMP CARD  
CAPE OF GOOD HOPE.

3 ONLY TO BE WRITTEN ON THIS SIDE.



No.	DATE.	TYPE	VALUE.	COLOR.	NEW.	USED
201	1886	PC1	1p	brown	60	
202	"	"	1p	brown (thin capitals)	20	
203	"	"	1p	brown (initials only are in caps)		

STAMPS UNIVERSELLE

BECHUANALAND

7 TO BE WRITTEN ON THIS SIDE.



No.	DATE.	TYPE	VALUE.	COLOR.	NEW.	USED
204	1886	PC2	1p	brown	8	
205	1893	PCr	1/2p	green, white	5	

BRITISH CENTRAL AFRICA.



No.	DATE.	TYPE	VALUE.	COLOR.	NEW.	USED
<i>Perforated.</i>						
1	1891	A1	1p	black	5	
2	"	"	2p	sea green and vermilion	10	
3	"	"	4p	red brown and black	18	
4	"	"	6p	pale blue	25	
5	"	"	8p	rose	35	
6	"	"	1sh	brown	50	
7	"	"	2sh	vermilion	1 00	
8	"	"	2sh	6p lilac	1 25	
9	"	"	5sh	yellow	2 25	
10	"	"	10sh	green	4 50	
11	"	A2	1/2	blue	8 00	
12	"	"	2/2	rose red	15 00	
13	"	"	5/2	sage green	33 50	
14	"	"	10/2	brown	66 50	

*Provisional issue.*



15	1892	A3	4sh	on 5sh yellow	2 50	
<i>Regular issue.</i>						
16	1892	A1	4sh	gray	2 00	

BRITISH COLUMBIA AND VANCOUVER ISLAND, N. A.

100 CENTS — 1 DOLLAR.



No.	DATE.	TYPE	VALUE.	COLOR.	NEW.	USED
1	1861	A1	2 1/2p	pink		
2	1865	A2	5c	rose		
3	"	"	10c	blue	10 00	5 50
<i>Perforated.</i>						
4	1861	A1	2 1/2p	pink	2 25	2 00
5	1865	A2	5c	red	2 00	1 75
6	"	"	10c	blue	1 50	1 75

No. DATE. TYPE. VALUE. COLOR. NEW. USED



A3

7 1866 A3 3p blue 30 50



A4

*Perforated 14.*

8	1868	A4	2c brown	50	60
9	"	"	5c bright red	1.50	1.25
10	"	"	10c rose pink	35.00	35.00
11	"	"	25c orange	1.25	1.00
12	"	"	50c violet	2.50	2.50
13	"	"	1d green	20.00	20.00
<i>Perforated 12½.</i>					
14	1868	A4	5c bright red	13.50	13.50
15	"	"	10c rose pink	10.00	10.00
16	"	"	25c orange	12.00	12.00
17	"	"	50c violet	12.00	10.00
18	"	"	1d green	11.00	11.00

**BRITISH EAST AFRICA.  
PROVISIONAL ISSUE.**



A1



A2



A3

1	1890	A1	½a on 1p lilac	2.50	3.50
2	"	A2	1a on 2p green and carmine	5.00	7.50
3	"	A3	4a on 5p lilac and blue	5.00	7.50

**\* REGULAR ISSUE.**



A1



A5

No. DATE. TYPE. VALUE. COLOR. NEW. USED

*Perforated.*

4	1890	A4	½a brown	4
5	"	"	1a green	6
6	"	"	2a vermilion	12
7	1891	"	2½a black on yellow	15
8	"	"	3a black on vermilion	15
9	1890	"	4a brown	20
10	1891	"	4½a slate violet	25
11	1890	"	8a blue	40
12	"	"	8a gray	1.25
13	"	"	1r rose	80
14	"	"	1r gray	1.75
15	"	A5	2r brick red	1.50
16	"	"	3r purple	2.25
17	"	"	4r blue	3.00
18	"	"	5r green	3.50

**PROVISIONAL ISSUE.**



A6

*Perforated.*

19	1891	A6	½a on 2a vermilion	
20	"	"	½a on 3a black on vermilion	
21	"	"	1a on 4a brown	
<i>Value altered in manuscript.</i>				
22	1891	A6	½a on 2a vermilion	
23	"	"	½a on 3a black on vermilion	
24	"	"	2a on 4a brown	

**ENVELOPE.**



E1

101 1893 E1 2½a green 20  
**REGISTRATION ENVELOPE.**



RE1

151 1891 RE1 2a lilac 45

No. DATE. TYPE. VALUE. COLOR.

NEW. USED

No. DATE. TYPE. VALUE. COLOR.

NEW. USED

POSTAL CARDS.

**BRITISH EAST AFRICA COMPANY**  
**POST CARD**

IS ONLY TO BE WRITTEN ON THIS SIDE



PC1

- 201 1893 PC1 ½ a brown  
202 " " - 1a slate violet

3  
10

**BRITISH GUIANA, S. A.**

100 CENTS — 1 DOLLAR.



A1

- 1 1850 A1 2c pink p  
1a " " 4c yellow p  
2 " " 8c green p  
3 " " 12c blue p



A2

- 4 1850 A2 1c magenta p  
5 " " 4c blue p

20 00  
25 00



A3

- 6 1853 A3 1c red 15 00  
7 " " 4c blue 11 00  
8 " " 1c red, white line above value  
9 " " 4c blue, white line above value  
10 " " 4c blue, figures of date in frame

8.50  
4.15  
6.00  
4.00  
7.50



A4

- 10a 1856 A4 1c red p  
11 " " 4c magenta p  
12 " " 4c blue p  
13 " " 4c " paper colored through

Wide space between the value and the word "Cents."



A5

Thick paper.  
Perforated 12.

- |    |      |    |           |       |      |
|----|------|----|-----------|-------|------|
| 14 | 1860 | A5 | 1c pink   | 6.00  | 6.00 |
| 15 | "    | "  | 2c orange | 12.50 | 1.10 |
| 16 | "    | "  | 8c rose   | 2.50  | 1.50 |
| 17 | "    | "  | 12c lilac |       | 1.50 |
| 18 | "    | "  | 24c green |       | 2.50 |

Thin paper.  
Perforated 12.

- |                              |      |    |           |       |       |
|------------------------------|------|----|-----------|-------|-------|
| 19                           | 1862 | A5 | 1c red    | 8.50  | 6.00  |
| 20                           | "    | "  | 1c brown  | 12.50 | 10.00 |
| Perforated 12 and 12½ to 13. |      |    |           |       |       |
| 21                           | 1862 | A5 | 1c black  | 30    | 35    |
| 22                           | "    | "  | 2c orange | 1.50  | 50    |
| 23                           | "    | "  | 8c rose   | 1.75  | 60    |
| 24                           | "    | "  | 12c lilac | 2.25  | 1.00  |
| 25                           | "    | "  | 24c green | 2.75  | 1.25  |

Perforated 10.

- |    |      |    |           |      |      |
|----|------|----|-----------|------|------|
| 26 | 1862 | A5 | 12c lilac | 4.00 | 1.50 |
|----|------|----|-----------|------|------|

PROVISIONAL ISSUE.

Rouletted.



A6

A7

A8

- |    |      |    |             |  |  |
|----|------|----|-------------|--|--|
| 27 | 1862 | A6 | 1c pink p   |  |  |
| 28 | "    | A7 | 1c "        |  |  |
| 29 | "    | A8 | 1c "        |  |  |
| 30 | "    | A6 | 2c yellow p |  |  |
| 31 | "    | A7 | 2c "        |  |  |
| 32 | "    | A8 | 2c "        |  |  |

No. DATE. TYPE. VALUE. COLOR. NEW. USED

No. DATE. TYPE. VALUE. COLOR. NEW. USED



	A9		A10		A11
33	1862	A9	4c	blue	p
34	"	A10	4c	"	"
35	"	A11	4c	"	"

**REGULAR ISSUE.**

*Narrow space between the value and the word "Cents."*

*Thick paper.*

*Perforated 12.*

36	1860	A5	4c	blue	2.50	1.00
<i>Thin paper.</i>						
<i>Perforated 12 and 12½ to 13.</i>						

37	1863	A5	1c	black	1.10	60
38	"	"	2c	orange	30	18
39	"	"	4c	blue	55	40
40	"	"	8c	rose	1.25	70
41	"	"	12c	lilac	2.00	80

*Perforated 10.*

42	1868	A5	1c	black	18	12
43	"	"	2c	orange	25	10
44	"	"	4c	blue	1.00	40
45	"	"	8c	rose	1.40	50
46	"	"	12c	lilac	2.00	50

*Perforated 15.*

47	1875	A5	1c	black	60	35
48	"	"	2c	orange	2.25	50
49	"	"	4c	blue	4.50	2.50
50	"	"	8c	rose	6.00	1.40
51	"	"	12c	lilac		2.75



A12

*Perforated 12.*

52	1863	A12	2½c	green	4.00	60
<i>Perforated 12½ to 13</i>						

53	1863	A12	6c	blue	2.00	60
54	"	"	2½c	green	2.50	50
55	"	"	4½c	rose	3.00	60

*Perforated 10.*

56	1867	A12	6c	blue	3.00	75
57	"	"	2½c	green	2.00	50
58	"	"	4½c	rose	3.00	75

*Perforated 15.*

59	1875	A12	6c	blue	9.00	5.00
60	"	"	2½c	green		1.50

*Watermarked Crown and C. C.*

*Perforated 14.*



A13

61	1876	A13	1c	slate	4	4
62	"	"	2c	orange	8	4
63	"	"	4c	ultramarine	50	25
64	"	"	6c	chocolate	75	20
65	"	"	8c	rose	75	10
66	"	"	12c	lilac	85	12
67	"	"	2½c	green	7½	16
68	"	"	4½c	brown	1.25	85
69	"	"	9½c	bistre	12.00	8.00

**PROVISIONAL ISSUE.**

*Perforated.*



A14



A15



A16

70	1878	A14	1c	on 6c blue, 1860	1.25	1.25
71	"	A15	1c	on 6c chocolate, 1876	1.25	75
72	"	"	2c	on 8c rose, 1876	5.00	5.00
73	"	A16	1c	on 6c chocolate, 1876	75	75



A17



A18

74	1878	A17	1c	on 1c official, 1863	1.50	1.50
75	"	"	1c	on 1c official, 1876	90	90
76	"	A18	1c	on 4c official, 1876	1.25	1.25

No.	DATE	TYPE	VALUE	COLOR	New	Used	No.	DATE	TYPE	VALUE	COLOR	New	Used
77	1878	A18	1c	on 6c official, 1876			98	1881	A26	2c	on 24c official, 1863	3.50	3.00
78	"	"	2c	on 8c official, 1863		2.50	90	"	A24	2c	on 24c official, 1876	6.0	8.5
79	"	A17	2c	on 2c official, 1876	2.00	1.00	91	"	A25	2c	on 24c official, 1876	2.50	2.50
80	"	"	2c	on 8c official, 1876		1.00							



A18



A26



A17



A27

92	1882	A27	1c	rose p, ship	75	75
93	"	"	1c	" bark	75	75
94	"	"	2c	yellow p, ship	1.00	1.00
95	"	"	2c	" bark	1.00	1.00

## REGULAR ISSUE.

*Perforated.**Watermarked Crown and C. A.*

96	1882	A13	1c	slate	4	4
97	"	"	2c	orange	8	4
98	"	"	4c	blue	12	6
99	"	"	6c	brown	25	18
100	"	"	8c	rose	50	12
101	"	"	24c	green		

## PROVISIONAL ISSUE.

*Perforated.**Watermarked Crown and C. A.*

102	1880	A28	1c	mauve and blk	25	15
103	"	"	2c	" "	25	25
104	"	"	3c	" "	20	20
105	"	"	4c	" "	25	25
106	"	"	6c	" "	25	25
107	"	"	8c	" "	30	30
108	"	"	10c	" "	40	40
109	"	"	20c	" "	60	60
110	"	"	40c	" "	90	90
110	"	"	72c	" "	1.50	1.50
112	"	"	1d	green and blk	3.50	
113	"	"	2d	" "	4.50	
114	"	"	3d	" "	6.50	
115	"	"	4d	" "	8.50	
116	"	"	5d	" "	10.00	
117	"	A29	2c	mauve, black and red	10	10



A10



A20



A23



A29

84	1881	A22	1c	on 4Sc official, 1876	1.75	1.25
85	"	A20	2c	on 6c bistre, 1876	40	60
86	"	A23	2c	on 6c bistre, 1876	60	



A24



A25



A25

87	1881	A24	2c	on 12c official, 1876	1.00	2.50
88	"	A25	2c	on 12c official, 1876	60	60

No. DATE. TYPE. VALUE. COLOR. NEW. USED

REGULAR ISSUE.



A30

Perforated.

Watermarked Crown and C. A.

118	1890	A30	1c	mauve and gray	8	6
119	"	"	2c	" " orange	5	2
120	"	"	4c	" " blue	10	10
121	"	"	6c	" " br'n	12	25
122	"	"	8c	" " rose	50	30
123	"	"	12c	" " viol't	25	25
124	"	"	24c	" " gr'n	50	18
125	"	"	48c	" " red	1.00	40
126	"	"	72c	" " "	"	"
127	"	"	96c	" " bistre and carmine	1.40	50
128	1890	"	8c	" " and olive green	1.80	50
129	1891	"	1c	green	18	5
130	"	"	5c	blue	3	2
					10	4

PROVISIONAL ISSUE.



A32

Perforated.

Watermarked Crown and C. A.

131	1890	A31	1c	on 1d green and black	15	15
132	"	"	1c	on 2d green and black	15	15
133	"	"	1c	on 3d green and black	20	20
134	"	"	1c	on 4d green and black	35	35

OFFICIAL STAMPS.

Perforated.



O1



O1

201	1853	O1	1c	black	60	60
202	"	"	2c	orange	60	50
203	"	"	8c	rose		4 00
204	"	"	12c	lilac		
205	"	"	24c	green		
206	1877	O2	1c	slate		1.25
207	"	"	2c	orange		50
208	"	"	4c	ultramarine		85
209	"	"	6c	chocolate		
210	"	"	8c	rose		
211	"	"	12c	lilac		
212	"	"	24c	green		
213	"	"	48c	brown		

REGISTRATION ENVELOPE.



RE1

226	1881	RE1	4c	vermilion	15	
-----	------	-----	----	-----------	----	--

WRAPPERS

231	1884	A13	1c	green	4	
232	"	"	2c	red	7	5

POSTAL CARDS.

AL POSTAL UNION



GUYANE BRITANNIQUE



Post Card.

Only the address to be written on this side.

PC1

301	1879	PC1	3c	carmine	12	
302	1883	"	6c	" (reply)	18	

PROVISIONAL ISSUE.

AL POSTAL UNION



GUYANE BRITANNIQUE



Post Card.

Only the address to be written on this side.

PC1

303	1885	PC2	1c	on 3c	carmine	15	25
-----	------	-----	----	-------	---------	----	----



NO. DATE. TYPE. VALUE. COLOR.

NEW. USED

NO. DATE. TYPE. VALUE. COLOR.

NEW. USED

REGULAR ISSUE.

AND POST CARD



GUIANA

TO BE WRITTEN ON THIS SIDE.

304 1886 PC3 1c gray



5 8

ETABLISSEMENT

— GUYANE BRITANNIQUE

POST CARD

TO BE WRITTEN ON THIS SIDE

305 1887 PC4 3c carmine  
306 " " 6c carmine (reply)



10 18

PROVISIONAL ISSUE.

ETABLISSEMENT

— GUYANE BRITANNIQUE

POST CARD

TO BE WRITTEN ON THIS SIDE

307 1892 PC5 2c on 3c carmine  
308 " " 4c on 6c carmine (reply)



REGULAR ISSUE.

309 1893 PC4 2c carmine 6  
310 " " 4c carmine (reply) 12

BRITISH HONDURAS, S. A.

12 PENGE — 1 SHILLING.

Perforated.



A1

1 1865 A1 1p blue 65 85  
2 " " 6p rose 2.50 2.00  
3 " " 1sh green 4.00 1.50

Watermarked Crown and C. C.

Perforated 12½.

4 1872 A1 3p brown 85 75  
5 1873 " 1p blue 60 75  
6 " " 6p rose 2.75 1.25  
7 " " 1sh green 1.85 90

Perforated 14.

8 1872 A1 3p brown 2.00 1.25  
9 1874 " 1p blue 18 30  
10 " " 6p rose 2.50 1.75  
11 " " 1sh green 1.75 1.25  
12 1879 " 4p violet 90 65

Watermarked Crown and C. A.

13 1882 A1 1p blue 1.25 1.00  
14 1884 " 1p rose 12 12  
15 " " 4p violet 75 50  
16 1885 " 6p yellow 4.00  
17 1887 " 1sh gray 5.00

PROVISIONAL ISSUE.



A2

A1

A4

Perforated.

Black Surcharge.

Watermarked Crown and C. C.

Perforated 12½.

18 1888 A2 2c on 6p rose 11.50  
19 " " 3c on 3p brown

Perforated 14.

20 1888 A2 2c on 6p rose 4.00 4.00  
21 " " 3c on 3p brown 4.00 5.00

Watermarked Crown and C. A.

22 1888 A2 2c on 1p rose 40 50  
23 " " 10c on 4p violet 85 60  
24 " " 20c on 6p yellow 1.25 90  
25 " " 50c on 1sh gray 10.00

26 " A3 2c on 50c gray  
27 " A4 2c on 1p rose 6 8  
28 " " 3c on 3p brown 8 12  
29 " " 10c on 4p violet 25 18  
30 " " 20c on 6p yellow 50 60  
31 " " 50c on 1sh gray 1.25 1.25

Red Surcharge.

32 1888 A3 2c on 50c gray 1.00 1.25



A5



A6

Black Surcharge.

33 1891 A5 6c on 10c violet 30 25

Red Surcharge.

34 1891 A5 6c on 10c violet 30 25

Black Surcharge.

35 1891 A6 5c on 3c brown 12

Red Surcharge.

36 1891 A5 15c on 6c blue 40

No. DATE. TYPE. VALUE. COLOR. NEW. USED



37 1891 A7 6c on 3p blue, black surcharge 25 35

REGULAR ISSUE.



A8  
Perforated.  
*Watermarked Crown and C. A.*  
35 1891 AS 2c rose 4  
39 " " 3c brown 6  
40 " " 6c blue 12  
41 " " 12c mauve and green 25  
42 " " 24c yellow and blue 50

PROVISIONAL ISSUE.

Perforated.  
*Watermarked Crown and C. A.*  
43 1892 A7 1c on 1p green, black surcharge 4 4

POSTAL CARDS.

POSTALE UNIVERSELLE  
HONDURAS (HONDURAS BRITANNIQUE)  
POST CARD.



ONLY TO BE WRITTEN ON THIS SIDE.

PC1  
201 1879 PC1 1½p brown 25

PROVISIONAL ISSUE.

POSTALE UNIVERSELLE  
HONDURAS (HONDURAS BRITANNIQUE)  
POST CARD



ONLY TO BE WRITTEN ON THIS SIDE.

PC2  
202 1887 PC2 5c on 1½p brown 75

REGULAR ISSUE.

POSTALE UNIVERSELLE  
HONDURAS (HONDURAS BRITANNIQUE)  
POST CARD.



ONLY TO BE WRITTEN ON THIS SIDE.

PC3  
203 1888 PC3 5c brown 15

No. DATE. TYPE. VALUE. COLOR. NEW. USED

204 1891 " 3c carmine 10  
205 1892 " 6c " (reply) 18

PROVISIONAL ISSUE.

POSTALE UNIVERSELLE  
RAS (HONDURAS BRITANNIQUE)  
POST CARD.



ONLY TO BE WRITTEN ON THIS SIDE.

PC4  
206 1890 PC4 3c on 5c brown 40

BRITISH NORTH BORNEO, O.  
100 CENTS = 1 DOLLAR.

North Borneo.  
Perforated.



A1 A2 A3  
1 1883 A1 2c brown 12 12  
2 " " 4c rose 15 18  
3 " A2 8c on 2c brown 2.00  
4 " A3 8c on 2c brown 6.00  
5 " A1 8c green 60 25



A4 A5  
6 1885 A4 50c violet 1.50 1.00  
7 " A5 1d carmine 3.00 1.00  
8 1886 A1 ½c rose violet 1.00  
9 " " 1c orange 2.00 2.00  
10 " " 10c blue 60 60



A6  
11 1886 A6 ½c rose violet 1.25  
12 " " 10c blue 1.50

No. DATE. TYPE. VALUE. COLOR. New. Used

## PROVISIONAL ISSUE.



A7

*Perforated.*

13	1886	A7	3c on 4c rose	1.25
14	"	"	3c on 4c rose, variety	
15	"	"	5c on 8c green	2.00

## REVENUES USED FOR POSTAGE



A8

*Perforated.*

16	1886	A8	3c on 4c rose	1.25
17	"	"	5c on 8c green	
18	"	"	10c on 50c violet	2.00

## British North Borneo.

*Perforated.*

A9

19	1886	A9	1/2c rose violet	3
20	"	"	1c orange	4
21	"	"	2c brown	15
22	"	"	4c rose	15
23	"	"	1c rose (error)	4.50
24	"	"	8c green	55
25	"	"	10c blue	50



A.0



A.1

No. DATE. TYPE. VALUE. COLOR. New. Used

26	1886	A10	25c blue	1.25	75
27	"	A11	50c violet	1.35	50



A10

28	1886	A12	1d red	2.25	75
29	"	A13	2d seagreen	3.50	1.50



A11



A14

30	1887	A14	2c brown	6
31	"	"	3c lilac	8
32	"	"	5c slate	10
33	"	"	8c green	15
34	"	"	10c blue	20
35	"	A10	25c blue, re-engraved	50
36	"	A11	50c violet, "	1.00
37	"	A12	1d red, "	2.00
38	"	A13	2d seagreen, "	1.50



A15

39	1889	A15	5d violet	7.00
----	------	-----	-----------	------

No. DATE. TYPE. VALUE. COLOR. NEW. USED



A16

40	1889	A16	10d	brown	14.00
41	1890	A14	½c	rose violet	2
42	"	"	1c	orange	3
43	"	"	4c	rose	12

PROVISIONAL ISSUE.

Perforated.



A17

44	1890	A17	2c	on 25c blue	2.00
45	"	"	8c	on 25c blue	



A18

46	1890	A18	6c	on 10c blue	50
47	"	"	6c	on 10c blue	50
				(postage only)	
48	1892	"	6c	on 8c green	50
49	"	"	6c	on 8c green	40
				(postage only)	40

REGULAR ISSUE.

Perforated.

50	1892	A14	0c	rose	15
----	------	-----	----	------	----

No. DATE. TYPE. VALUE. COLOR. NEW. USED

PROVISIONAL ISSUE.

Perforated.



A19

51	1892	A19	1c	on 5c slate	12
52	1893	"	1c	on 4c rose	8

POSTAL CARDS.

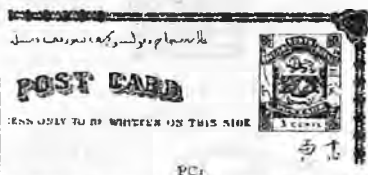

PC1



PC2

201	1889	PC1	1c	yellow	5
202	"	"	3c	brown	10
203	"	PC2	6c	blue	15
204	"	"	8c	green	20
205	1889	PC1	1c	yellow (POSTAGE in small letters)	25

PROVISIONAL ISSUE.

206	1892	PC2	1c	on 8c green	
				(double lined 1)	
207	"	"	1c	on 8c green	
				(single lined 1) 25	
208	"	"	1c	on 8c green	
				(double bar)	

BRITISH PROTECTORATE, AF.

12 PENCE—1 SHILLING.

Perforated.



A1

A2

A3

No.	DATE.	TYPE.	VALUE.	COLOR.	NEW.	USED
<i>Watermarked Crown.</i>						
1	1888	A1	½p	vermilion and black	40	
2	"	A2	½p	vermilion and black	5	
3	"	A3	½p	vermilion and black		



A4

*Watermarked V. R. in italics.*

4	1888	A4	1sh	green and black	75	
5	"	"	2sh	"	"	
6	"	"	2sh 6p	"	"	
7	"	"	5sh	"	"	
8	"	"	10sh	"	"	



A5



A6

*Watermarked Orb.*

9	1889	A5	1p	lilac and black		
10	"	A6	1p	"	8	
11	"	"	2p	"	12	25
12	"	"	2p	" & red		
13	"	"	3p	"	25	
14	"	"	4p	"	40	
15	"	"	4p	" & red	60	
16	"	"	6p	"	35	

PROVISIONAL ISSUE.

*Perforated.*



A7



A8

*Watermarked Anchor.*

17	1889	A7	½p	black and green	8	
----	------	----	----	-----------------	---	--

*Watermarked Crown.*

18	1889	A8	4p	vermilion and black	50	
----	------	----	----	---------------------	----	--

REGISTRATION ENVELOPES.



RE1

RE2

*Black Surcharge.*

101	1888	RE1	4p	blue		
102	1889	RE2	4p	blue		



RE3

RE4

103	1889	RE3	4p	ultramarine		
104	"	"	4p	blue		
105	"	RE4	4p	blue	35	
106	"	"	4p	ultramarine	35	



RE5

107	1889	RE5	4p	blue		
				<i>Green Surcharge.</i>		
108	1889	RE3	4p	ultramarine	30	

BRITISH SOUTH AFRICA.

12 PENCE—1 SHILLING.



A1



A2

*Perforated.*

1	1891	A1	½p	blue and vermilion	3	
---	------	----	----	--------------------	---	--

No.	DATE.	TYPE.	VALUE.	COLOR.	NEW.	USED
2	1891	A1	1p	black	5	
3	"	"	2p	sea green and vermilion	10	
4	"	"	4p	red brown and black	18	
5	"	"	6p	pale blue	25	
6	"	"	8p	rose and blue	35	
7	"	"	1s	brown	50	
8	"	"	2s	vermilion	1.00	
9	"	"	2s	6p lilac	1.25	
10	"	"	5s	yellow	2.25	
11	"	"	10s	green	4.25	
12	"	A2	1/2	blue	8.50	
13	"	"	2/2	rose red	16.00	
14	"	"	5/2	sage green	33.50	
15	"	"	10/2	brown	66.50	

PROVISIONAL ISSUE.



A3

Perforated.

Black Surcharge.

16	1891	A3	1/2p	on 6p pale blue	1.50
17	"	"	2p	on 6p pale blue	1.50
18	"	"	4p	on 6p pale blue	2.00
19	"	"	8p	on 1s brown	2.50

REGULAR ISSUE.

Perforated.

20	1892	A1	3p	gray and green	15
21	1893	"	6p	dark blue	25
22	"	"	4s	red	2.00

REGISTRATION ENVELOPES.



RE1

51	1892	RE1	2p	ultramarine	15
----	------	-----	----	-------------	----

No.	DATE.	TYPE.	VALUE.	COLOR.	NEW.	USED
-----	-------	-------	--------	--------	------	------



RE2

52	1892	RE2	4p	ultramarine	25
----	------	-----	----	-------------	----

POSTAL CARDS.

ASHONALAND.  
POST CARD

OF GOOD HOPE

ONLY TO BE WRITTEN ON THIS SIDE.



PC1

101	1893	PC1	1p	red brown, white
-----	------	-----	----	------------------

HONALAND.

VIA

OF GOOD HOPE

ONNE ESPERANCE)

TO BE WRITTEN ON THIS SIDE.



PC2

102	1893	PC2	1 1/2p	slate, buff
-----	------	-----	--------	-------------

HONALAND.

VIA

(CAP DE BONNE ESPERANCE)

POST CARD

TO BE WRITTEN ON THIS SIDE.



PC3

103	1893	PC3	2p	brown (reply), buff
-----	------	-----	----	---------------------

BRUNSWICK, E.

30 SILBERGROSCHEN — 1 THALER.



A1

1	1852	A1	1s	bgr rose	40.00	1.50
2	"	"	2s	bgr blue	18.00	2.00
3	"	"	3s	bgr vermilion	25.00	2.25
<i>Watermarked Posthorn.</i>						
4	1853	A1	1s	bgr orange p	2.50	20
5	"	"	1s	bgr yellow p	1.75	20
6	"	"	2s	bgr blue p	1.50	20
7	"	"	3s	bgr rose p	12.50	60

NO. DATE. TYPE. VALUE. COLOR. NEW. USED. NO. DATE. TYPE. VALUE. COLOR. NEW. USED.



## BUENOS AYRES, S. A.

3 REALES = 1 PESO.

A2		A3			
8	1856	A2	1/2 sbgr brown p	12.50	1.75
9	"	"	1/2 sbgr white p	1.50	2.00
10	1857	A3	2g-gr brown p	25	50
11	1863	A2	1/2 gr green p	12	60
11a	"	A1	3sbgr rose	2.50	75
<i>Ferret en arc.</i>					
12	1865	A2	1/2 sbgr white p	5.00	8.00
13	"	"	1/2 gr green p	15.50	18.00
14	"	A1	1sbgr yellow p		25.00
15	"	"	2sbgr blue p	3.50	2.50
16	"	"	1sbgr yellow	1.75	60
17	"	"	3sbgr rose	6.00	3.50
<i>Rouletted.</i>					
18	1865	A2	1/2 gr green p		
19	"	A1	1sbgr yellow p		
20	"	"	2sbgr blue p		
21	"	"	1sbgr yellow		
22	"	"	3sbgr rose		



A4

*Ferret en arc.*

23	1865	A4	1/2 gr black	12	1.00
24	"	"	1gr rose	2	8
25	"	"	2gr blue	6	35
26	"	"	3gr brown	4	60
<i>Unperforated.</i>					
27	1866	A3	1/2 gr bistre	5	

## ENVELOPES.



E1

28	1855	E1	1sgr yellow	1.00	
29	"	"	2sgr blue	1.00	
30	"	"	3sgr rose	1.25	
31	1865	A4	1gr "	50	
32	"	"	2gr blue	1.00	
33	"	"	3gr brown	75	

1	1858	A1	1 (in) pesos light brown	8.50	7.50
2	"	"	2 (dos) pesos blue	7.50	4.00
3	"	"	3 (tres) " green	25.00	25.00
4	"	"	4 (cuatro) " vermilion	60.00	60.00
5	"	"	5 (cinco) " orange	60.00	60.00
6	"	"	4 (cuatro) reales brown	10.00	7.50
7	1859	"	1 (in) pesos blue	5.00	3.50
8	"	"	1 (to) " blue	6.00	6.00



A:

*Paris Impression.*

9	1860	A2	4r green on bluish p	5.00	3.00
10	"	"	1p blue	85	50
11	"	"	2p scarlet	2.50	1.50

*Local Impression.*

12	1860	A2	4r green on bluish p	2.50	2.00
13	"	"	1p blue	75	40
14	"	"	2p scarlet	2.00	1.50
15	1862	"	1p rose	1.25	1.00
16	"	"	2p blue	1.50	75

## BULGARIA, E.

100 CENTIMPS = 100 STOTINKI = 1

FRANC = 1 LEVA.

*Perforated.*

A1



A2

1	1879	A1	5c black and yellow	12	12
2	"	"	10c black and green	30	30
3	"	"	25c black and puce	30	12
4	"	"	50c black and blue	40	30
5	"	A2	1fr black and red	50	35

No. DATE. TYPE. VALUE. COLOR. NEW. USED



A3

6	1881	A3	3s red and silver	5	4
7	"	"	5s black and orange	6	4
8	"	"	10s black and green	10	10
9	"	"	15s red and green	12	8
10	"	"	25s black and puce	26	15
11	"	"	30s fawn and blue	20	10
12	1882	"	3s orange	3	2
13	"	"	5s green	3	2
13a	"	"	5s rose (error)	15.00	20.00
14	"	"	10s rose	5	2
15	"	"	15s violet	8	2
16	"	"	25s blue	15	3
17	"	"	30s blue and green	15	5
18	"	"	50s purple and pink	25	6

PROVISIONAL ISSUE.

Perforated.



A4



A5

19	1884	A4	3s on 10s rose, bl'k surcharge	35	35
20	"	"	5s on 30s fawn & blue, red surcharge	40	40
20a	"	"	5s on 30s fawn & blue, black surcharge	20.00	15.00
21	"	A5	15s on 25s blue, red surcharge	35	35
22	1885	"	50s on 1fr black and red, black surcharge	75	

REGULAR ISSUE.

Perforated.



A6



A7

No. DATE. TYPE. VALUE. COLOR. NEW. USED

23	1885	A6	1s lilac	5	5
24	"	A7	2s slate green	5	5



A8



A9



A10

25	1886	A8	1s lilac	3	3
26	1887	A9	2s slate green	3	3
27	1888	A10	15s black and red	40	25

Perforated 13.



A11

28	1889	A11	1s violet	2	2
29	"	"	2s gray	2	2
30	"	"	3s bistre brown	3	3
31	"	"	5s green	3	2
32	"	"	10s rose	5	2
33	"	"	15s orange	8	4
34	"	"	25s dull blue	10	3
35	"	"	30s dark brown	12	7
36	"	"	50s greenish blue	20	
37	"	"	1l orange red	40	20

PROVISIONAL ISSUE.



A12

Perforated.

38	1892	A12	15s on 30s brown, black surcharge	10	10
----	------	-----	-----------------------------------	----	----

Perforated 11 1/2.

39	1893	A11	5s green		
40	"	"	15s orange		
41	"	"	25s dull blue		
42	"	"	50s greenish blue		



No. DATE. TYPE. VALUE. COLOR. NEW. USED

No. DATE TYPE. VALUE. COLOR. NEW. USED

## REVENUES USED FOR POSTAGE.

*Perforated.*R<sub>1</sub>101 1883 R<sub>1</sub> 10s gray

## UNPAID LETTER STAMPS.

U<sub>1</sub>*Large Wavy Perforation.*

151	1884	U <sub>1</sub>	5s orange	10	10
152	"	"	25s crimson	25	25
153	"	"	50s blue	50	50

*Unperforated.*

154	1886	U <sub>1</sub>	5s orange	8	8
155	"	"	25s crimson	15	12
156	"	"	50s blue	30	30

*Perforated 11½.*

157	1887	U <sub>1</sub>	5s orange	6	6
158	"	"	25s crimson	12	10
159	"	"	50s blue	25	30

*Perforated 7½.*

160	1893	U <sub>1</sub>	5s orange		
161	"	"	25s crimson		
162	"	"	50s blue		

*Perforated 11½.*163 1893 U<sub>1</sub> 5s orange (re-engraved)

## POSTAL CARDS.

UNION POSTALE UNIVERSELLE BULGARIE.

ЗОРЕНО ПИСМО

PC<sub>1</sub>201 1879 PC<sub>1</sub> 10s carmine and black

ЗОРЕНО ПИСМО

ЪВНА КОРРЕСПОНДЕНЦИЯ.

PC<sub>2</sub>202 1881 PC<sub>2</sub> 5s green and black 8

UNION POSTALE UNIVERSELLE.

БЪЛГАРИЯ. BULGARIE.

КА КАРТА. CARTE POSTALE.

Другата карта върна на получателя,  
а тази се държи от държавата и не се връща.

PC<sub>3</sub>203 1884 PC<sub>3</sub> 20s carmine (reply) 12

ОЩЕНСКА КАРТА

ЪВНА КОРРЕСПОНДЕНЦИЯ.

Другата карта върна на получателя.

PC<sub>4</sub>204 1885 PC<sub>4</sub> 10s green (reply) 8205 1886 PC<sub>2</sub> 5s green 15 15

ОЩЕНСКА КАРТА

ЪВНА КОРРЕСПОНДЕНЦИЯ.

ОЩЕНСКА КАРТА

206 1887 PC<sub>5</sub> 5s green 5 6

207 " " 10s green (reply) 8

208 1889 PC<sub>1</sub> 10s rose 8

209 " " 20s rose (reply) 12

210 1890 " 10s brick red 6

211 1892 " 20s brick red (reply) 12

ОЩЕНСКА КАРТА

КА КОРРЕСПОНДЕНЦИЯ.

КАКЪМ СЕ ВИДИ НА ТАКА СЪСТАВА.

PC<sub>6</sub>212 1890 PC<sub>6</sub> 5s green 4

ОЩЕНСКА КАРТА

КА КОРРЕСПОНДЕНЦИЯ.

PC<sub>7</sub>213 1892 PC<sub>7</sub> 5s green 15

No. DATE. TYPE. VALUE. COLOR. NEW. USED  
 LETTER CARDS.

T2-ИИМО.

LC1

251 1893 LC1 5s green, grey 4  
 252 " " 15s orange, yellow 10

**CANADA, N. A.**

12 PENCE = 1 SHILLING.

100 CENTS = 1 DOLLAR.



A1



A2



A3

*Laid paper.*

1 1851 A1 3p red 1.00  
 2 " A2 6p purple 25.00 4.50  
 3 " A3 12p black

*Wove paper.*

4 1852 A1 3p red 2.00 20  
 5 " A2 6p purple 10.00 35.00  
 6 " A3 12p black



A4



A5



A6

7 1855 A4 10p blue 15.00 6.00  
 8 1857 A5 ½p pink 5.00 2.50  
 9 " A6 7½p green 15.00 10.00

*Ribbed Paper.*

10 1858 A5 ½p pink 15.00  
 11 " A1 3p red 1.50

*Perforated 12.*

*Wove paper.*

11a 1858 A5 ½p pink 7.00 5.00  
 12 " A1 3p red 4.50 2.00

No. DATE. TYPE. VALUE. COLOR. NEW. USED  
 13 1856 A2 6p lilac 35.00 25.00  
 14 1858 A1 3p red  
*Perforated 14.*



A7



A8



A9

15 1859 A7 1c pink 15 5  
 16 " A8 5c vermilion 20 3  
 17 " A9 10c violet 75 30



A10



A11



A12

18 1859 A10 12½c green 75 30  
 19 " A11 17c blue 1.50 75  
 20 1864 A12 2c pink 1.00 50



A13



A14



A15



A16



A17

No. DATE. TYPE. VALUE. COLOR. NEW. USED. No. DATE. TYPE. VALUE. COLOR. NEW. USED



A18



A19



A25



A26

21	1868	A13	½c black	5	3
22	"	A14	1c brown red	30	15
23	"	A15	2c green	25	10
24	"	A16	3c bright red	10	3
25	"	A17	6c brown	25	6
26	"	A18	12½c blue	40	15
27	"	A19	15c violet	40	6

45	1875	A25	5c olive green	75	40
46	1876	A26	5c slate green	7	1
47	1877	A19	15c slate	30	5

*Watermarked Large Letters.*

28	1868	A13	½c black		
29	"	A14	1c brown red		
30	1869	"	1c yellow		
31	1868	A15	2c green		
32	"	A16	3c bright red		
33	"	A17	6c brown		
34	"	A18	12½c blue		
35	"	A19	15c violet		

*Laid paper.*

36	1870	A14	1c brown red	12.50	
37	"	A16	3c bright red	5.00	2.00
38	"	A19	15c violet		

*Wave paper.*

39	1869	A14	1c yellow	1.00	20
----	------	-----	-----------	------	----



A27

48	1882	A27	½c black	2	2
49	1888	A22	2c blue green	4	1
50	"	A21	3c lake	5	1
51	"	A26	5c greenish gray	8	1
52	"	A21	10c carmine red	15	3
53	1890	A23	6c rich brown	10	2



A20



A21



A22

40	1869	A20	1c yellow	2	1
41	1870	A21	3c red	5	1
42	1872	A22	2c green	3	1



A28



A29

54	1892	A28	20c vermilion	35	
55	"	"	50c deep blue	25	
56	1893	A29	8c slate	15	2

REGISTRATION STAMPS.

*Perforated.*



A23



A24

43	1872	A23	6c brown	8	2
44	1873	A24	10c pink	20	3



B51

100	1875	B51	2c orange	1	3
101	"	"	5c green	10	2
102	"	"	8c blue	150	1.50
103	1889	"	2c vermilion	10	4

NO. DATE. TYPE. VALUE. COLOR. NEW. USED

OFFICIALLY SEALED.  
Perforated.



150 1879 OS1 brown 2.00 2.50

ENVELOPES.



E1

201	1860	E1	5c vermilion	1.50	1.50
202	"	"	10c brown	4.50	4.50
203	1877	E2	1c blue	5	3
204	"	"	3c red	6	2

WRAPPERS.



W1

251	1875	W1	1c blue, buff p	25
252	1881	"	1c blue, pale buff p	
253	1882	W2	2c blue, pale yellow p	
254	1883	"	1c blue, pale buff p	
255	1895	"	1c blue, cream p	



W2



W3

256	1887	W3	1c blue, light buff p	10
257	"	"	1c blue, yellow buff p	25

NO. DATE. TYPE. VALUE. COLOR. NEW. USED



W4

258 1892 W4 1c blue, light buff p 5  
OFFICIAL WRAPPERS.

Surcharged in blue.

300 1879 W1 1c blue, buff p

POSTAL CARDS.

ADA POST CARD



55 ONLY TO BE WRITTEN ON THIS SIDE.

PC1

401	1871	PC1	1c blue (Montreal and Ottawa)	10	5
402	1876	"	1c blue (Montreal)	8	4

ADA POST CARD  
UNITED KINGDOM.



ONLY TO BE WRITTEN ON THIS SIDE

PC2

403	1877	PC2	2c green	10	10
-----	------	-----	----------	----	----

Postale Universelle



ADA POST CARD

ONLY TO BE WRITTEN ON THIS SIDE

PC3

404	1879	PC3	2c green	8	8
-----	------	-----	----------	---	---

ADA POST CARD



TO BE WRITTEN ON THIS SIDE.

PC4

405	1882	PC4	1c ultramarine	5	4
406	"	"	2c slate (reply)	12	8
407	1885	"	2c slate (reply) stamp to the left	5.00	

NO. DATE. TYPE. VALUE. COLOR. NEW. USED

DA POST CARD

TO BE WRITTEN ON THIS SIDE.

PC5

408 1887 PC5 1c blue

DA POST CARD

TO BE WRITTEN ON THIS SIDE.

PC6

409 1887 PC6 1c ultramarine  
410 1888 " 2c slate (reply)

DA POST CARD

TO BE WRITTEN ON THIS SIDE.

PC7

411 1892 PC7 1c gray (large size) 3  
412 " " 2c slate (reply) 6  
413 1893 " 1c gray (small size) 3

LETTER CARD.

CANADA  
LETTER CARD

451 1895 LC1 3c carmine 8

CAPE GOOD HOPE, AF.  
12 PENCE — 1 SHILLING.

*Watermarked Anchor.*  
*British paper.*

1	1853	A1	1p red	5.00	60
2	"	"	4p blue	3.00	40
<i>White paper.</i>					
3	1853	A1	1p carmine	1.00	55
4	"	"	1p rose	1.00	55
5	"	"	4p blue	75	20
6	"	"	4p slate		1.50
7	"	"	6p gray	6.00	1.50
8	"	"	6p violet	2.50	1.00
9	"	"	6p lilac	2.50	75
0	"	"	1sh green	6.00	3.50
11	1864	"	1sh emerald green		4.50

NO. DATE. TYPE. VALUE. COLOR. NEW. USED

PROVISIONAL ISSUE.



*Laid paper.*

12	1861	A2	1p red (wood block)		12 50
13	"	"	1p blue	"	
14	"	"	4p "	"	7.50
15	"	"	4p dark blue	"	16.00
16	"	"	4p red	"	

REGULAR ISSUE.

*Watermarked Crown and C. C.*

17	1863	A1	1p red		
----	------	----	--------	--	--

*Perforated.*

18	1865	A3	1p red		50
19	"	"	4p blue		6
20	"	"	6p lilac		45
21	"	"	1sh green		75

PROVISIONAL ISSUE



22	1868	A4	4p on 6p lilac		60
23	1874	A5	1p on 6p lilac		85
24	"	"	1p on 1sh green		60

REGULAR ISSUE.



*Watermarked Crown and C. C.*

25	1871	A6	1/2p gray		5
26	"	"	1p rose		6

No.	DATE.	TYPE.	VALUR.	COLOR.	NEW.	USED
27	1871	A6	4p	blue	25	4
28	"	"	5sh	orange		10

PROVISIONAL ISSUE.



No.	DATE.	TYPE.	VALUR.	COLOR.	NEW.	USED
29	1879	A7	3p on 4p	blue	35	12
30	"	"	3p on 4p	blue (THREE)	5.00	
31	"	"	3p on 4p	blue (PENCE)	5.50	
32	"	A8	3p on 4p	violet rose	35	12
33	"	A6	3p	violet rose	50	12



No.	DATE.	TYPE.	VALUR.	COLOR.	NEW.	USED
34	1879	A9	3p	violet rose	50	8
35	"	A10	3p	"	25	6

REGULAR ISSUE.

*Watermarked Crown and C. C.*

36	1881	A6	3p	red brown	50	8
----	------	----	----	-----------	----	---

*Watermarked Crown and C. A.*

37	1881	A6	½p	gray	5	2
38	"	"	1p	red	8	2
39	"	"	2p	bistre	12	5
40	"	"	3p	red brown	60	6
41	"	A3	6p	mauve	4	4
42	"	A6	5sh	orange	3.50	

PROVISIONAL ISSUE.

*Watermarked Crown and C. C.*

43	1882	A4	½p	on 3p	red brown	4.00
----	------	----	----	-------	-----------	------

*Watermarked Crown and C. A.*

44	1882	A4	½p	on 3p	red brown	20	18
----	------	----	----	-------	-----------	----	----

REGULAR ISSUE.

*Watermarked Anchor.*

45	1885	A6	½p	gray	3	1
46	"	"	1p	red	6	1
47	"	"	2p	bistre	1c	1
48	"	A3	6p	violet	25	2
49	"	"	1sh	green	50	3
50	"	A6	5sh	orange	2.25	10

No.	DATE.	TYPE.	COLOR.	VALUR.	NEW.	USED
-----	-------	-------	--------	--------	------	------

PROVISIONAL ISSUE.



A11

*Watermarked Anchor.*

51	1891	A11	2½p	on 3p	violet rose	20	18
----	------	-----	-----	-------	-------------	----	----

REGULAR ISSUE.



A12

*Watermarked Anchor.*

52	1892	A6	4p	blue	18	6
53	"	A12	2½p	pale green	10	2

PROVISIONAL ISSUE.



A13

*Watermarked Anchor.*

54	1893	A13	1p	on 2p	bistre	10	10
----	------	-----	----	-------	--------	----	----

REVENUES USED FOR POSTAGE.

*Unperforated.*

150	1865	1p	brown	(embossed)		
-----	------	----	-------	------------	--	--

*Perforated.*

*Watermarked Crown and C. C.*



R1

No.	DATE	TYPE	VALUE.	COLOR.	NEW.	USED
151	1883	K1	1p	lilac		
152	"	"	2p	"		
153	"	"	4p	"		
154	"	"	6p	"		
155	"	"	8p	"		
156	"	"	1sh	brown		
157	"	"	2sh	green		
158	"	"	2sh	6p green		
159	"	"	4sh	lilac		
160	"	"	5sh	magenta		
161	"	"	8sh	blue		

## ENVELOPES.



201	1892	E1	1p	rose		8
-----	------	----	----	------	--	---

## REGISTRATION ENVELOPES.



No.	DATE	TYPE	VALUE.	COLOR.	NEW.	USED
251	1882	RE1	4p	blue		25
252	1885	"	4p	ultramarine		25

## WRAPPERS.



W1



W2

No.	DATE	TYPE	VALUE.	COLOR.	NEW.	USED
<i>Buff paper.</i>						
301	1882	W1	½p	gray green	5	3
302	"	W2	1p	red brown	8	5
<i>White paper.</i>						
303	1891	W1	½p	brown		
304	1892	W2	1p	brown		
305	"	"	½p	gray blue		

No.	DATE	TYPE	VALUE.	COLOR.	NEW.	USED
-----	------	------	--------	--------	------	------

## POSTAL CARDS.



401	1878	PC1	1p	red, buff		15
<i>PC2</i>						
402	1882	PC2	1p	red brown, buff	8	8

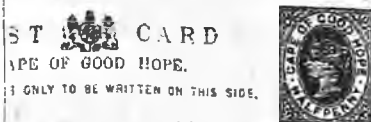

<i>PC3</i>						
403	1887	PC3	½p	red brown, white	8	
<i>PC4</i>						
OF GOOD HOPE						
(BONNE ESPÉRANCE)						
TO BE WRITTEN ON THIS SIDE						

404	1890	PC4	1½p	slate, buff	10	
405	1892	PC3	½p	green, white	4	
406	"	PC2	2p	brown (reply), buff	12	
407	1893	PC3	1p	green (reply), white	8	

## CAPE VERDE, AF.

1000 REIS — 1 MILREIS.

*Various perforations.*

No.	DATE	TYPE	VALUE.	COLOR.	NEW.	USED
1	1877	A1	5r	black		3
2	"	"	10r	yellow		25
3	"	"	20r	straw		4
4	"	"	25r	carmine		4
5	"	"	40r	blue		16
6	"	"	50r	green		25
7	"	"	100r	mauve		10
8	"	"	200r	orange		25
9	"	"	300r	chocolate		30
						60

No.	DATE.	TYPE.	VALUE.	COLOR.	NEW.	USED.
10	1881	A1	10r	green	4	
11	"	"	40r	yellow	6	10
12	"	"	50r	blue	8	8
13	1885	"	20r	carmine	6	
14	"	"	25r	violet	6	



A1

15	1886	A2	5r	black	3	3
16	"	"	10r	green	4	4
17	"	"	20r	carmine	6	5
18	"	"	25r	violet	8	5
19	"	"	40r	chocolate	15	8
20	"	"	50r	blue	15	6
21	"	"	100r	brown	25	15
22	"	"	200r	lilac	50	50
23	"	"	300r	orange	75	50

NEWSPAPER STAMPS.



A1

51	1893	N1	2½r	brown	2	
----	------	----	-----	-------	---	--

POSTAL CARDS.



PC1

101	1885	PC1	10r	blue	6	
-----	------	-----	-----	------	---	--



PC2



PC3

102	1885	PC2	20r	carmine	8	
103	"	"	30r	green	12	

CENTRAL AMERICAN STEAM-SHIP CO.

100 CENTS = 1 DOLLAR.

Perforated.



A1



A2

1	1886	A1	1c	green		1.75
2	"	"	2c	rose		75
3	"	"	10c	blue		75
4	"	"	50c	brown		75
5	"	A2	5c	on 1c green,		1.75
				red surcharge		

CEYLON, A.

12 PENCE = 1 SHILLING.

100 CENTS = 1 RUPEE.



A1



A2

Watermarked Star.

1	1857	A1	1p	blue, bluish p		2.00
2	"	"	6p	plum, bluish p		2.25
3	"	"	1p	blue	1.50	25
4	"	"	2p	green	1.00	50
5	"	A2	4p	rose		45.00
6	"	A1	5p	chocolate	7.50	2.50
7	"	"	6p	brown	7.50	1.75
8	"	A2	8p	chocolate		50.00
9	"	"	9p	brown violet		16.00
10	"	A1	10p	vermillion	10.00	4.50
11	"	"	1sh	slate	10.00	2.75
12	"	A2	1sh	9p green	11.00	10.00
13	"	"	2sh	blue		18.00



A3

Unwatermarked.

14	1861	A3	½p	lilac	3.00	2.50
----	------	----	----	-------	------	------



No.	DATE	TYPE	VALUE	COLOR	NEW.	USED
15	1861	A3	½p	lilac, bluish paper	10.00	4.50
<i>Perforated.</i>						
16	1861	A3	½p	lilac	5.00	4.00
<i>Watermarked Star Perforated 14 to 15½.</i>						
17	1861	A1	1p	blue	50	25
18	"	"	2p	green	1.50	1.25
19	"	A2	4p	rose	7.50	4.00
20	"	A1	5p	chocolate	3.50	1.25
21	"	"	6p	brown	5.00	1.50
22	"	A2	8p	brown red	25.00	17.50
22a	"	"	8p	yellow		
<i>brown</i>						
23	"	"	9p	dark brown	40.00	20.00
24	"	A1	10p	vermilion	5.00	3.00
25	"	"	1sh	violet	3.00	85
26	"	A2	1sh	op green	2.50	50
27	"	"	2sh	blue	15.00	50
<i>Perforated 12½.</i>						
28	1863	A1	10p	vermilion	8.00	4.50
<i>Perforated 12½ x 14.</i>						
29	1863	A1	10p	vermilion		
<i>Unwatermarked. Perforated 13.</i>						
30	1863	A1	1p	blue		1.00
31	"	"	5p	reddish brown		7.50
32	"	"	6p	brown		1.50
33	"	A2	9p	brown		7.50
34	"	A1	1sh	grayish violet		4.50
<i>Watermarked Crown and C. C. Perforated 12½.</i>						
35	1864	A3	½p	lilac	75	75
36	"	A1	1p	blue	40	12
37	"	"	2p	sea green	1.50	60
38	"	"	2p	emerald green	4.00	2.50
39	"	A2	4p	rose	1.50	75
40	"	A1	5p	carmine brown		7.50
41	"	"	6p	brown	1.50	50
42	"	A2	8p	red brown	2.25	1.75
43	"	"	9p	brown	1.75	1.25
44	"	A1	10p	vermilion	1.75	60
45	"	"	1sh	violet	1.75	40
46	"	A2	2sh	blue	1.25	60
47	1867	A1	2p	yellow	1.25	60
48	"	"	2p	buff	1.25	55

No.	DATE	TYPE	VALUE	COLOR	NEW.	USED
<i>Perforated 12½.</i>						
53	1872	A6	2c	brown	5	2
54	"	A7	4c	slate	8	1
55	"	A8	8c	orange	18	2
56	"	A9	16c	mauve	50	4
57	"	A10	24c	green	60	6
58	"	A11	36c	blue	1.25	75

No.	DATE	TYPE	VALUE	COLOR	NEW.	USED
<i>Perforated 12½.</i>						
59	1872	A12	48c	rose	2.00	25
60	"	A13	96c	slate	2.50	30
61	1877	A14	32c	blue	75	25

No.	DATE	TYPE	VALUE	COLOR	NEW.	USED
<i>Perforated 12½ x 14.</i>						
62	1877	A15	64c	red brown	2.00	75
63	1880	A7	4c	lilac rose	15	6
<i>Perforated 12½.</i>						
64	1879	A6	2c	brown		
65	"	A7	4c	slate		
66	"	A8	8c	orange		
67	"	A14	32c	blue		
68	"	A15	64c	red brown		
69	"	A16	2r 50c	red brown	15.00	12.50
<i>Perforated 12½.</i>						
70	1872	A6	2c	brown		
71	"	A7	4c	slate		



A4



A5

49	1867	A5	3p	rose	2.00	1.00
"	"	A1	5p	green	1.50	75
<i>Perforated 14.</i>						
51	1868	A4	1p	blue	18	10
52	"	A5	3p	rose	50	40

No. DATE. TYPE. VALUE. COLOR. NEW. USED

PROVISIONAL ISSUE.

Perforated.



A17

72	1882	A17	16c on 24c green	25	20
73	"	"	20c on 64c red brown	25	20

REGULAR ISSUE.

Perforated 14.

Watermarked Crown and C. A.

74	1883	A6	2c pale brown	12	4
75	"	A7	4c lilac rose	50	12
76	"	A8	8c orange	50	18
76a	"	A9	16c lilac		5.00
77	1884	A5	2c green	3	1
78	"	A7	4c rose	1.25	75
78a	"	A10	24c purple brown		

PROVISIONAL ISSUE.



A18 A19 A20

Watermarked Crown and C. C.

Perforated 14.

79	1885	A18	5c on 24c green	5.00	2.00
80	"	"	5c on 32c slate	50	35
81	"	"	5c on 36c blue	75	35
82	"	"	5c on 48c rose	2.00	60
83	"	"	5c on 64c red b'wn	50	25
84	"	"	5c on 96c slate	3.00	1.00
85	"	A19	10c on 16c mauve	4.00	
86	"	"	10c on 24c green	2.50	
87	"	"	10c on 36c blue	8.00	5.00
88	"	"	10c on 64c red b'wn	5.00	60
89	"	A20	20c on 24c green	60	60
90	"	"	20c on 32c slate	90	1.50
91	"	"	25c on 32c slate	75	50
92	"	"	28c on 48c rose	1.20	50
93	"	A19	30c on 36c blue	60	60
94	"	"	50c on 96c slate	1.00	60

Perforated 12½.

95	1885	A20	1r 12c on 2r 50c red brown	3.00	1.25
----	------	-----	----------------------------	------	------

Perforated 12½ x 14.

96	1885	A18	5c on 32c slate		4.00
97	"	"	5c on 64c red brown		2.00

No. DATE. TYPE. VALUE. COLOR. NEW. USED

98	1885	A19	10c on 64c red br'n	1.50	2.00
99	"	A20	1r 12c on 2r 50c red brown	1.25	75

Perforated 14.

Watermarked Crown and C. A.

100	1885	A18	5c on 4c lilac rose		3.50
101	"	"	5c on 4c rose	12	8
102	"	"	5c on 8c orange	50	18
103	"	"	5c on 16c mauve	75	25
104	"	"	5c on 24c purple brown		8.00
105	"	A19	10c on 16c mauve		5.00
106	"	"	10c on 24c purple brown	75	60
107	"	"	15c on 16c mauve	50	50



A21



A22

108	1885	A21	5c on 8c lilac	8	2
109	"	A22	10c on 24c purple brown	18	15
110	"	"	15c on 16c orange	25	12
111	"	"	28c on 32c slate	40	8
112	"	"	30c on 36c olive	50	18
113	"	"	50c on 96c gray	1.00	20

Watermarked Crown and C. C. sideways.

114	1885	A22	1r 12c on 2r 50c red brown	1.50	
-----	------	-----	----------------------------	------	--

REGULAR ISSUE.

Perforated.



A23



A24

Watermarked Crown and C. A.

115	1886	A23	5c lilac	5	2
116	"	A24	15c olive green	15	8
117	"	"	25c brown	25	8
118	"	"	28c slate	25	5

Watermarked Crown and C. C. sideways.

119	1887	A16	1r 12c red brown	1.00	50
-----	------	-----	------------------	------	----

PROVISIONAL ISSUE.

Perforated.



A25

A26

A27

No.	DATE.	TYPE.	VALUE.	COLOR.	NEW.	USED	No.	DATE.	TYPE.	VALUE.	COLOR.	NEW.	USED
<i>Watermarked Crown and C. A.</i>													
120	1888	A25	2c	on 4c	lilac	rose	25	8					
121	"	"	2c	on 4c	rose		6	6					
122	1889	A26	2c	on 4c	lilac	rose	6	6					
123	"	"	2c	on 4c	rose		8	6					
124	"	A27	2c	on 4c	rose		6	6					
124a	"	"	2c	on 4c	lilac	rose							



125	1890	A28	2c	on 4c	lilac	rose	6						
126	"	"	2c	on 4c	rose		6	6					
127	"	A29	5c	on 15c	olive		25	10					



128	1890	A30	2c	on 4c	rose		6						
129	1891	A19	15c	on 25c	brown		40						
130	"	A29	15c	on 28c	slate		25						
131	1892	A28	3c	on 28c	slate		12						
132	"	"	3c	on 4c	violet	rose	12						
133	"	"	3c	on 4c	rose		8						

## REGULAR ISSUE.

*Watermarked Crown and C. A.**Perforated.*

134	1892	A24	3c	orange	brown	and green	4						
-----	------	-----	----	--------	-------	-----------	---	--	--	--	--	--	--

## OFFICIAL STAMPS.

*Regular issue surcharged* **SERVICE***Perforated.*

301	1869	A5	1p	blue, black	surcharged		1.25						
302	"	A1	2p	yellow, black	surcharged		1.50						
303	"	A4	3p	rose, black	surcharged		1.00						
304	"	A2	4p	rose, black	surcharged		1.00						
305	"	A1	6p	brown, red	surcharged		2.00						
306	"	A2	8p	brown red, black	surcharged		2.50						
307	"	A1	1sh	violet, black	surcharged		4.00						
308	"	A2	2sh	blue, red	surcharged		3.00						

## ENVELOPES.

*White laid paper.*

401	1868	E1	1p	blue		40							
402	"	"	2p	green		1.50							
403	"	"	4p	rose		2.00							
404	"	"	5p	dark brown		2.50							



405	1858	E2	6p	purple brown		4.50							
406	"	"	5p	dark brown		3.00							



407	1858	E4	9p	dark violet		3.00							
408	"	E2	1sh	yellow		4.00							
409	"	E4	1sh	9p green		4.00							
410	"	E3	2sh	blue		4.00							

*Bluish laid paper.*

411	1868	E2	6p	violet brown		6.00							
412	1869	E5	10p	red		5.00							

NO. DATE TYPE. VALUE. COLOR. NEW. USED

*White laid paper.*



E6

413 1871 E6 4c blue  
414 1877 E7 4c blue



E7

60

15

PROVISIONAL ISSUE.

**FIVE  
CENTS**

415 1885 E7 5c on 4c, black surcharge 15  
416 " " 5c on 4c, red surcharge 15  
*Same, but period after cents.*  
417 1885 E7 5c on 4c, black surcharge 15

**FIVE  
CENTS.**

419 1885 E7 5c on 4c, black surcharge 15

**FIVE CENTS**

420 1886 E7 5c on 4c, black surcharge 25 12

**Five Cents**

421 1886 E7 5c on 4c, black surcharge 12  
422 " " 5c on 4c, red surcharge 15

**5  
CENTS**

423 1886 E7 5c on 4c, black surcharge 25 12  
424 " " 5c on 4c, red surcharge 25 25

**5 CENTS**

425 1886 E7 5c on 4c, black surcharge 25 12

**FIVE  
CENTS**

427 1886 E7 5c on 4c, black surcharge 12 12

**5  
CENTS**

428 1886 E7 5c on 4c, black surcharge

NO. DATE. TYPE. VALUE. COLOR. NEW. USED

**FIVE  
CENTS**

*Horizontal surcharge.*

429 1886 E7 5c on 4c, black surcharge

*Vertical surcharge.*

430 1886 E7 5c on 4c, black surcharge 1.25

**FIVE CENTS**

*Horizontal surcharge.*

431 1887 E7 5c on 4c, black surcharge

*Vertical surcharge.*

432 1887 E7 5c on 4c, black surcharge 1.25

REGULAR ISSUE.

433 1887 E7 5c blue 10



E8

434 1893 E8 2c on 5c blue, blue surcharge 10

REGISTRATION ENVELOPES.



RE1

501 1885 RE1 12c rose 35

PROVISIONAL ISSUE.

**FIFTEEN  
CENTS**

502 1885 RE1 15c on 12c, black surcharge 30

**15  
CENTS**

503 1885 RE1 15c on 12c, black surcharge 60

**15 cents**

504 1885 RE1 15c on 12c, black surcharge 2.00

No. DATE. TYPE. VALUE. COLOR. New. Used

**15 CENTS**  
505 1887 RE1 15c on 12c, black surcharge 30

**FIFTEEN CENTS**  
506 1888 RE1 15c on 12c, black surcharge 25

507 " " 15c on 12c, carmine surcharge  
**REGULAR ISSUE.**  
508 1890 RE1 15c rose 20  
**PROVISIONAL ISSUE.**

**TEN CENTS**  
509 1893 RE1 10c on 12c, black surcharge 25  
510 " " 10c on 15c, black surcharge 25

**REGULAR ISSUE.**  
511 1893 RE1 10c rose 15  
**WRAPPERS.**



551 1880 W1 2c brown 25 25  
**POSTAL CARDS.**

සිංහලයානම මහජන මධ්‍යස්ථාන ලියවුණු - 1880

**POST CARD**  
ONLY TO BE WRITTEN ON THIS SIDE.  
602 1872 PC1 2c lilac 8 8  
**PROVISIONAL ISSUE.**

610 1885 PC6 2½c on 2c lilac 12 50  
608 " " 2½c on 6c blue 6.00 5.00  
609 " " 2½c on 8c red brown 10.00 7.50

**Union Postale Universelle.**  
සිංහලයානම මහජන මධ්‍යස්ථාන ලියවුණු - 1872

**POST CARD**  
Universal Postal Union. Ceylon.  
ONLY TO BE WRITTEN ON THIS SIDE.  
603 1880 PC2 8c on 2c lilac

No. DATE. TYPE. VALUE. COLOR. New. Used

**Union Postale Universelle.**  
සිංහලයානම මහජන මධ්‍යස්ථාන ලියවුණු - 1880  
**POST CARD**  
Universal Postal Union. Ceylon.  
ONLY TO BE WRITTEN ON THIS SIDE.

604 1880 PC3 12c on 2c lilac 45.00  
**REGULAR ISSUE.**  
UNION POSTALE UNIVERSELLE  
**EYLON (CEYLAN)**

**POST CARD**  
ONLY TO BE WRITTEN ON THIS SIDE.

605 1880 PC4 6c blue 50  
**ON POSTALE UNIVERSELLE**  
**CEYLON (CEYLAN)**

**POST CARD**  
ONLY TO BE WRITTEN ON THIS SIDE.

606 1880 PC5 8c red brown 50 60  
**PROVISIONAL ISSUE.**

සිංහලයානම මහජන මධ්‍යස්ථාන ලියවුණු - 1880

**POST CARD**  
ONLY TO BE WRITTEN ON THIS SIDE.

607 1885 PC6 2½c on 2c lilac 12 50  
608 " " 2½c on 6c blue 6.00 5.00  
609 " " 2½c on 8c red brown 10.00 7.50

**UNION POSTALE UNIVERSELLE**  
**EYLON (CEYLAN)**

**POST CARD**  
ONLY TO BE WRITTEN ON THIS SIDE.

610 1885 PC7 5c on 6c blue 25  
611 " " 5c on 8c red br'n 35

**Union Postale Universelle, CEYLON (CEYLAN)**  
සිංහලයානම මහජන මධ්‍යස්ථාන ලියවුණු - 1885

**POST CARD**  
ONLY TO BE WRITTEN ON THIS SIDE.

612 1885 PC8 10c on 2c lilac 6.00 10.00  
613 " PC7 10c on 6c blue 60  
614 " " 10c on 8c red br'n 35 1.25

No. DATE. TYPE. VALUE. COLOR. NEW. USED

60 දිනකට වෙන්වෙන ලියනු ලබන

POST CARD



ADDRESS ONLY TO BE WRITTEN ON THIS SIDE.



PC9  
615-1885 PC9 2½c on 2c lilac

8 30

POSTALE UNIVERSELLE  
CEYLON (CEYLON)

POST CARD

ADDRESS ONLY TO BE WRITTEN ON THIS SIDE.



PC10  
616-1885 PC10 5c on 6c blue

50 1.00

REGULAR ISSUE.

POST CARD



ADDRESS ONLY TO BE WRITTEN ON THIS SIDE.



617-1885 PC11 3c lilac

5 5

POSTALE UNIVERSELLE  
CEYLON (CEYLON)

POST CARD

ADDRESS ONLY TO BE WRITTEN ON THIS SIDE.



PC12  
618-1885 PC12 5c blue  
619 " " 10c brown  
620-1892 " 10c blue (reply)

8 12 12 25

PROVISIONAL ISSUE.

POSTALE UNIVERSELLE  
CEYLON (CEYLON)

POST CARD

ADDRESS ONLY TO BE WRITTEN ON THIS SIDE.



PC13  
621-1888 PC13 3c on 6c blue  
622 " " 3c on 5c blue

12.00 50 60

POSTALE UNIVERSELLE  
CEYLON (CEYLON)

POST CARD

ADDRESS ONLY TO BE WRITTEN ON THIS SIDE.



PC14  
623-1890 PC14 3c on 5c blue  
624 " " 3c on 10c brown

75 50

No. DATE. TYPE. VALUE. COLOR. NEW. USED

POSTALE UNIVERSELLE  
CEYLON (CEYLON)

POST CARD

ADDRESS ONLY TO BE WRITTEN ON THIS SIDE.



PC15  
625-1890 PC15 3c on 10c brown

75

POSTALE UNIVERSELLE  
CEYLON (CEYLON)

POST CARD

ADDRESS ONLY TO BE WRITTEN ON THIS SIDE.



PC16  
626-1891 PC16 5c on 10c brown

35

POST CARD

ADDRESS ONLY TO BE WRITTEN ON THIS SIDE.



627-1893 PC17 2c on 3c lilac

8 8

REGULAR ISSUE.

POST CARD

ADDRESS ONLY TO BE WRITTEN ON THIS SIDE.



628-1893 PC18 4c blue white (reply)

629 " " 4c blue white (reply)

630 " PC1 2c blue white

631 " " 4c blue white (reply)

15 4 8

OFFICIAL CARDS.

701-1892 blue on buff  
702-1893 blue on buff (with "CEYLON")

CHILE, S. A.

100 CENTAVOS = 1 PESO.



Watermarked small double lined numeral.

1-1852 A1 5c brown red, bluish p 1.00 15

No.	DATE.	TYPE.	VALUE.	COLOR.	NEW.	USED
2	1852	A1	10c	blue, bluish p		
3	"	"	5c	brown red	75	10
4	"	"	5c	red	20	3
5	"	"	10c	blue	40	4
6	"	"	20c	green	1.00	50
7	1862	"	1c	yellow	25	15

*Watermarked large double lined numeral.*

8	1862	A1	5c	red		10
---	------	----	----	-----	--	----

*Unwatermarked.  
Perforated.*



8a	1867	A2	1c	orange	5	5
9	"	"	2c	black	8	8
10	"	"	5c	red	10	2
11	"	"	10c	blue	20	12
12	"	"	20c	green	40	5

*Rouletted.*



13	1877	A3	1c	gray	5	3
14	"	"	2c	orange	5	3
15	"	"	5c	lake	10	2
16	"	"	10c	blue	20	3
17	"	"	20c	green	40	6



18	1878	A4	50c	violet	75	12
19	1881	"	1c	green	3	1
20	"	"	2c	pink	4	1
21	"	"	5c	lake	10	1
22	1883	"	5c	blue	8	1
23	1885	"	10c	orange	15	1
24	1886	"	20c	gray	25	4
25	"	"	50c	mauve	50	10
26	1892	"	15c	dark green	20	5
27	"	"	25c	red brown	30	6
28	"	A5	1p	dark brown and black	1.00	50
29	"	"	5p	vermillion		

No.	DATE.	TYPE.	VALUE.	COLOR.	NEW.	USED
-----	-------	-------	--------	--------	------	------

REVENUES USED FOR POSTAGE.



*Perforated.*

101	1880	R1	1c	vermillion		15
102	"	"	2c	brown		15
103	"	"	5c	blue		5
104	"	"	10c	green		50
105	"	"	20c	orange		1.00
106	"	"	1p	orange		
107	"	"	2p	green		

TELEGRAPH STAMPS USED FOR POSTAGE.



*Perforated.*

151	1891	T1	2c	brown		25
152	"	"	10c	olive		40
153	"	"	20c	blue		60

ENVELOPES.



NO.	DATE.	TYPE.	VALUE.	COLOR.	NEW.	USED
<i>Laid paper.</i>						
201	1872	E1	5c	violet, white p	75	25
202	"	E2	10c	blue, "	60	
203	"	E3	15c	pink, "	60	
204	"	E4	20c	olive green, white p	80	
205	"	E1	5c	violet, blue p	25	6
206	"	E2	10c	blue, "	30	
207	"	E3	15c	pink, "	2.50	
208	"	E4	20c	olive, "	65	
<i>Wove paper.</i>						
209	1872	E1	5c	violet, buff p	25	
210	"	E2	10c	blue, "	60	
211	"	E3	15c	pink, "	15.00	
212	"	E4	20c	olive, "	1.50	
213	1875	E1	5c	violet, white p		
214	"	"	5c	" blue p		
<i>Laid paper.</i>						
215	1875	E1	5c	violet, buff p		
<i>Quadrille paper.</i>						
216	1879	E1	5c	violet, white p	15	4

OFFICIALLY SEALED.



OS1

*Perforated.*

270 1885 OS1 vermillion



OS2

271 1893 OS2 black 25

POSTAL CARDS.

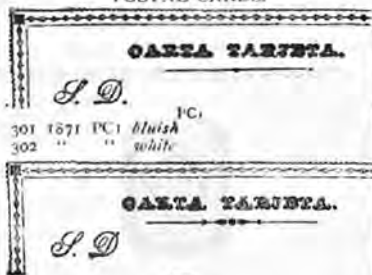
301 1871 PC1 bluish  
302 " " white

CARTA TARJETA.

S. D.

PC2

NO.	DATE.	TYPE.	VALUE.	COLOR.	NEW.	USED
303	1871	PC2		bluish		
304	"	"		white		
<i>"Imp. Albion 2571-12-71" at bottom.</i>						
305	1871	PC2		bluish		
306	"	"		white		
<i>"Imp. Albion" at bottom,</i>						
34 diamonds in frame at top.						
307	1872	PC1		bluish		
308	"	"		white		
35 diamonds in frame at top.						
309	1872	PC1		bluish	75	
310	"	"		white, thin card	35	
311	"	"		white, thick card	25	
312	"	PC2		bluish, laid		
313	"	"		white, thin card	50	
314	"	"		white, thick card	25	

TA TARJETA

PC3

315 1872 PC3 2c brown 6  
316 " " 5c lilac 10UNIVERSAL DE CORREOS.  
UN POSTALE UNIVERSELLE.)  
CHILE.

PC4

*Thick card.*317 1881 PC4 2c brown 25  
318 " " 3c red 20  
319 " " 4c blue 60*Thin card.*320 1881 PC4 2c brown 30  
321 " " 3c red 25  
322 " " 4c blue 25

POSTAL

PC5

323 1882 PC5 1c green, gray green 5  
324 " " 1c green, pale green 50  
325 " " 1c rose, pale green 50  
326 " " 2c rose, pale green 8  
327 " " 2c rose, gray green 8  
328 " " 4c rose (reply) 15



No. DATE. TYPE. VALUE. COLOR.

NEW. USED

**Postale Universelle.**  
**CHILE**



No.	DATE	TYPE	VALUE	COLOR	NEW	USED
328	1885	PC6	2c	blue, orange		8
329	1889	"	2c	ultramarine, yellow		6
330	1885	"	3c	red, gray		10
331	1889	"	3c	red, blue		8
332	1885	"	6c	blue, rose. (reply)	15	

OFFICIAL. POSTAL CARDS.



OP:

401	1892	OP1	black, orange
402	"	"	blue green
403	"	"	pale green
404	"	"	greenish white
405	"	"	brown gray
406	"	"	salmon
407	"	"	rose

**CHINA, A.**

10 CANDAREEN — 1 MACE.

10 MACE — 1 TAI.



A1

Perforated.

A2

1	1875	A1	1c	green	8	8
2	"	"	3c	red	12	12
3	"	"	5c	yellow	13	12
Watermarked a Shell.						
4	1885	A2	1c	green	4	4
5	"	"	3c	violet	10	6
6	"	"	5c	ochre yellow	25	25
7	"	"	5c	greenish "	15	6

No. DATE. TYPE. VALUE. COLOR.

NEW. USED

**COCHIN CHINA.**

100 CENTIMES — 1 FRANC.

Perforated 14x13½.



A1

A2

A3

1	1886	A1	5c	on 25c yellow	1.00
2	"	A2	5c	on 25c yellow	20
3	1887	"	5c	on 2c brown	12
4	"	"	5c	on 25c black on rose	
(This stamp was never used.)					
5	"	A3	5c	on 25c black	15



A4

6	1888	A4	15c	on half of 30c brown on bistre	15
---	------	----	-----	--------------------------------	----

POSTAL CARDS.



PC:

No period after Carte Postale.

51 1876 PC1 black, blue

Period after Carte Postale.

52 1876 PC1 black, blue

**COLOMBIAN REPUBLIC, S. A.**

100 CENTAVOS—1 PESO.



A1

Laid paper.

1	1859	A1	5c	lilac	3.00
---	------	----	----	-------	------

NO.	DATE.	TYPE.	VALUE.	COLOR.	NEW.	USED
<i>Wove paper.</i>						
2	1859	A1	5c	violet	2.00	1.50
3	"	"	5c	gray	2.00	1.50
4	"	"	10c	yellow	75	85
5	"	"	20c	blue	5.00	5.00



6	1860	A2	2½c	green	1.00	1.75
7	"	"	2½c	yellow green	1.00	1.75
8	"	"	5c	blue	1.50	1.25
9	"	"	5c	violet	1.50	1.25
10	"	"	10c	red brown	2.00	1.00
11	"	"	10c	buff	1.25	75
12	"	"	20c	blue	50	50
13	"	"	1p	rose	65	2.50
14	"	"	1p	bluish p	20.00	



15	1861	A3	2½c	black	12.50	11.00
16	"	"	5c	yellow	4.00	3.00
17	"	"	5c	buff	4.00	3.00
18	"	"	10c	blue	4.00	2.50
19	"	"	20c	red	7.50	5.00
20	"	"	1p	pink	7.50	5.00

There are 10 varieties of the 5, 10c and 1 peso.



21	1862	A4	10c	light blue	10.00	8.00
22	"	"	10c	dark "	10.00	8.00
23	"	"	20c	red		45.00
24	"	"	50c	green	8.00	5.00
25	"	"	1p	lilac		17.50
26	"	"	1p	bluish p		35.00



NO.	DATE.	TYPE.	VALUE.	COLOR.	NEW.	USED
27	1863	A5	5c	orange	1.00	85
28	"	"	10c	blue	1.00	35
29	"	"	20c	rose	3.00	2.00
30	"	"	50c	green	5.00	5.00

*Blue paper.*

31	1863	A5	10c	blue	3.00	75
32	"	"	50c	green	4.00	3.00

*Star after cent.*

33	1863	A5	5c	orange		2.00
34	"	"	10c	blue		
35	"	"	20c	red		2.50
35a	"	"	50c	red (error)		

*Blue paper.*

36	1863	A5	10c	blue		
37	"	"	50c	green		3.50

10 varieties of each.



38	1864	A6	5c	orange	50	35
39	"	"	10c	blue	60	20
40	"	"	20c	scarlet	1.00	85
41	"	"	50c	green	1.25	1.00
42	"	"	1p	violet	7.50	4.00

2 varieties of each.



	A7	A8	A9			
43	1865	A7	1c	rose	6	6
44	"	A8	3½c	lilac	20	20
45	"	A9	5c	orange	50	15
46	"	"	10c	dark violet	40	10
47	"	"	10c	light lilac	50	10
48	"	"	20c	blue	60	20
49	"	"	50c	green	1.25	35
50	"	"	50c	" (small figures)	1.50	30

51	"	"	1p	vermillion	1.75	20
52	"	"	1p	rose	1.75	25

10 varieties of each of the 5, 10, 20 and 50c and 6 varieties of the 1 peso.



NO. DATE, TYPE, VALUE, COLOR. NEW. USED



A13

A14

A15



A16

53	1866	A10	5c orange	50	25
54	"	A11	10c lilac	40	12
55	"	A12	20c blue	50	25
56	"	A13	50c green	1.00	35
57	"	A14	1p rose	1.50	35
58	"	"	1p vermilion	1.50	35
59	"	A15	5p green p	8.00	3.00
60	"	A16	10p vermilion p	15.00	2.50
60a	"	A14	1p rose, bluish p		



A17

A18

A19



A20



A21

61	1868	A17	5c orange	65	50
62	"	A18	10c lilac	25	4
63	"	A19	20c blue	40	5
64	"	A20	50c green	85	15
65	"	A21	1p rose	1.75	15



A22

66	1863	A22	2 1/2 violet p	10	10
----	------	-----	----------------	----	----

NO. DATE, TYPE, VALUE, COLOR. NEW. USED

Laid paper.  
66a1870 A22 2 1/2 violet p  
Laid batonne paper.  
66b1870 A22 2 1/2 violet p  
Two varieties of each.  
Wove paper.



A23



A24

67	1870	A23	5c orange	20	5
68	"	A24	25c blue p	75	35



A25



A26

69	1870	A25	5p green p	6.00	1.00
70	"	A26	10p vermilion p	12.00	60



A27



A28



A29

71	1871	A27	2c brown	10	10
72	1872	A28	1c green	6	6
73	1874	"	1c pink	5	5
74	"	A29	10c lilac	25	6
75	"	"	10c violet	20	6

Two varieties of the 10c.

Laid paper.

76	1872	A28	1c green		
77	"	A29	10c violet		50

Two varieties of the 10c.

Wove paper.



A30



A31



A32

NO.	DATE.	TYPE.	VALUE.	COLOR.	NEW.	USED
78	1876	A30	5c	lilac	15	4
79	"	"	5c	violet	10	4
80	"	A31	10c	brown	20	3
81	"	A32	20c	blue	35	5
82	"	"	20c	violet	60	15
83	1887	A26	10p	pink p	12.00	50
84	"	A25	5p	light green p. re-engraved	6.00	1.00
85	"	A26	10p	pink p. re-engraved	12.00	60
<i>Laid paper.</i>						
86	1876	A30	5c	mauve	40	25
87	"	A31	10c	brown		10
88	"	A32	20c	blue		15

PROVISIONAL ISSUE.

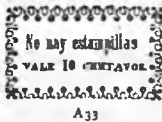

*White wove paper.*

89	1879	A33	5c	black		
90	"	"	10c	"		
91	"	"	20c	"		
92	"	"	50c	"		
93	"	"	1p	"		
94	"	"	un p	"		

Nos 89-94 exist also on buff and blue paper.

REGULAR ISSUE.

95	1879	A24	25c	green	1.00	2.50
96	"	"	25c	rose p		

*White laid paper.*

97	1879	A20	50c	green		1.00
98	"	A21	1p	pale red		30

*White wove paper.*



99	1881	A34	1c	green	4	3
100	"	A35	2c	vermilion	6	6
101	"	"	2c	rose	12	8
102	"	A34	5c	blue	10	2
103	"	A36	10c	violet	25	4
104	"	A34	20c	black	35	10
105	1882	"	2c	rose	8	5

*There are two varieties of the 1, 5 and 10c.*

NO.	DATE.	TYPE.	VALUE.	COLOR.	NEW.	USED
106	1881	A37	1c	green p	6	5
107	"	"	2c	rose p	8	8
108	"	"	5c	lilac p	12	4

*Blue paper.*

109	1881	A30	5c	mauve		10
110	"	A31	10c	brown		5
111	"	A32	20c	blue	75	12
112	"	A20	50c	green	1.25	75
113	"	A21	1p	vermilion	2.50	1.50

*Green paper.*

114	1881	A30	5c	mauve		
115	"	A31	10c	brown		
116	"	A32	20c	blue	75	25
117	"	A20	50c	green	2.00	
118	"	A21	1p	vermilion		

*Perforated 10½ and 13.*



A38



A39

119	1883	A38	1c	green, green p	2	2
120	"	A39	2c	red, rose p	4	3
121	"	"	2c	red, yellow p	4.00	2.50
122	"	A38	5c	blue, bluish p	10	2
123	"	"	5c	dark blue, "	10	2
124	"	A39	10c	orange, yell p	20	2
125	"	"	10c	" bluish p		75
126	"	"	20c	violet, lilac p	35	8
127	"	A38	50c	brown,	1.60	40
128	"	"	1p	claret, bluish p	1.75	75

PROVISIONAL ISSUE.

*Unperforated.*

129	1883	A26	5p	on half of 10p pink p		
-----	------	-----	----	--------------------------	--	--

REGULAR ISSUE.

*Perforated.*

130	1886	A25	5p	brown	6.50	
131	"	A26	10p	pink p	11.50	3.00
132	"	A38	5p	brown	6.50	
133	"	"	10p	pink p	11.50	3.00

No. DATE. TYPE. VALUE. COLOR. NEW. USED



A40 A41 A42

134	1886	A40	1c green, green p	2	
135	"	A41	5c blue, blue p	10	
136	"	A42	10c orange, yel p	15	
137	"	"	10c " bluish p	25	



A43 A44

138	1887	A43	2c red, rose p	5	
138a	"	"	2c red, yellowish p	50	
139	"	A44	20c violet, lilac p	40	



A45

140	1888	A45	50c brown, yel p	75	
141	"	"	1p claret, blue p	1.50	
142	"	"	1p " white p	1.50	
143	"	"	5p buff, bluish p	6.00	5.00
144	"	"	10p pink p	12.00	



A46

145	1889	A46	20c violet, lilac p	30	15
-----	------	-----	---------------------	----	----



A47 A48 A49

No. DATE. TYPE. VALUE. COLOR. NEW. USED



A50 A51

146	1890	A47	1c green, green p	3	3
147	"	A48	2c red, rose p	4	4
148	"	A49	5c blue, blue p	8	1
149	"	A50	10c brown, yel p	15	3
150	"	A51	20c violet	40	
151	1891	A49	5c dark blue, deep blue p	8	1



A52 A53 A54

152	1892	A47	1c orange, yellow p	3	2
153	"	A52	2c red, rose p		
154	"	"	2c green	4	3
155	"	A49	5c black, buff p	10	2
156	"	A50	10c brown, rose p	15	4
157	"	A53	20c brown, blue p	30	15
158	"	A45	50c violet, violet p	75	30
159	"	A54	1p blue, greenish p	1.50	50
160	"	A45	5p red, pale rose p	6.00	
161	"	"	10p blue	10.00	

REVENUE USED FOR POSTAGE.



R1

201	1865	R1	20c black		
-----	------	----	-----------	--	--

NO. DATE. TYPE. VALUE. COLOR. NEW. USED

UNPAID LETTER STAMPS



U<sub>1</sub> U<sub>2</sub> U<sub>3</sub>

251	1866	U <sub>1</sub>	25c blue p	50	35
252	"	U <sub>2</sub>	50c yellow p	1.25	1.50
253	"	U <sub>3</sub>	1p rose p.	2.50	2.50

TOO LATE STAMP.



TL<sub>1</sub>

*Perforated.*

301	1886	TL <sub>1</sub>	2½c lilac p	8	5
302	1892	"	2½c purple, pink p	6	

STAMPS FOR THE CITY OF BOGOTA.



A<sub>1</sub>

*Perforated.*

351	1884	A <sub>1</sub>	½c black	3	3
-----	------	----------------	----------	---	---

STAMPS FOR REGISTERED LETTERS.



RS<sub>1</sub>



RS<sub>2</sub>

NO. DATE. TYPE. VALUE. COLOR. NEW. USED

401	1865	RS <sub>1</sub>	5c black	85	85
402	"	RS <sub>2</sub>	5c "	85	85



RS<sub>3</sub>



RS<sub>4</sub>

*White paper.*

403	1870	RS <sub>3</sub>	5c black (vertical lines)	20	20
404	"	RS <sub>4</sub>	5c black (vertical lines)	20	20
405	"	RS <sub>3</sub>	5c black (horizontal lines)	75	75
406	"	RS <sub>4</sub>	5c black (horizontal lines)	75	75

*Blue paper.*

407	1877	RS <sub>3</sub>	5c black	35	35
408	"	RS <sub>4</sub>	5c "	35	35



RS<sub>5</sub>

409	1881	RS <sub>5</sub>	10c violet	60	60
-----	------	-----------------	------------	----	----

*Perforated.*



RS<sub>6</sub>

410	1882	RS <sub>6</sub>	10c red, orange p	20	8
-----	------	-----------------	-------------------	----	---

NO. DATE. TYPE. VALUE. COLOR. NEW. USED



RS7

411	1889	RS7	10c	red, grayish p	25	8
412	"	"	10c	red, yellowish p	25	8
413	1892	"	10c	deep brown, rosy buff p	20	8

ENVELOPES.

RAILROAD POSTAL SERVICE.



E1

450	1890	E1	5c	black, pink p	12	
-----	------	----	----	---------------	----	--

NO. DATE. TYPE. VALUE. COLOR. NEW. USED

RIVER POSTAL SERVICE.



E2

451	1890	E2	5c	black, blue p	12	
452	"	"	10c	black, yellow p	20	

INSURED LETTER STAMPS.

CUBIERTAS.



CU1

501	1865	CU1	25c	red, blue and yellow		
502	"	"	50c	red, blue and yellow		

3.50	3.50
5.00	2.50

No. DATE. TYPE. VALUE. COLOR.

New. Used



503 1867 CU2 50c red, blue and yellow

CU2

6.00 5.00



504 1870 CU3 50c red, blue and yellow

1.25 1.00

*Colombia and Cincuenta are on colored ground.*

505 1879 CU3 50c rose, blue and yellow

1.50

*Ribbed paper.*

*Watermarked Coat of Arms of Cundinamarca.*

506 1880 CU3 50c red, blue and yellow

2.50 2.50

*Watermarked Coat of Arms of United States of Colombia.*

507 1880 CU3 50c red, blue and yellow

CU3



NO. DATE. TYPE. VALUE. COLOR.

NEW. USED



SUPREMO DECRETO MAYO 20 DE 1873

CU4

508 1872 CU4 ½p yellow p  
 509 " " ½p green p



CU5

510	1883	CU5	50c red, white paper		40
511	"	"	50c rose, bluish paper		40
<i>Republica instead of Estados Unidos.</i>					
512	1887	CU5	50c red, white p	1.00	40
513	"	"	50c rose, bluish p	1.00	40
514	1890	"	10c blue	25	20
515	"	"	20c "	40	35
516	"	"	30c "	60	40
517	"	"	40c "	80	50
518	"	"	50c "	1.00	70
519	"	"	60c "	1.20	85
520	"	"	70c "	1.40	1.00
521	"	"	80c "	1.60	1.20
522	"	"	90c "	1.80	1.40
523	"	"	1p "	2.00	1.00

NO. DATE. TYPE. VALUE. COLOR.

NEW. USED



No.	Date	Type	Value	Color	New	Used
603	1890	CU6	10c	rose p	20	20
604	"	"	20c	yellow p	40	25
605	"	"	30c	orange p	60	35
606	"	"	40c	blue p	80	40
607	"	"	50c	green p	1.00	50
608	"	"	60c	yellow	1.20	65
609	"	"	70c	blue	1.40	1.00
610	"	"	80c	green	1.60	1.50
611	"	"	90c	brown	1.80	
612	"	"	1p	vermillion	2.00	50



No.	Date	Type	Value	Color	New	Used
613	1892	CU7	10c	rose p	20	20
614	"	"	20c	yellow p	40	40

No. DATE. TYPE. VALUE. COLOR.

NEW. USED

No. DATE. TYPE. VALUE. COLOR.

NEW. USED



ESTADOS UN

SERVICIO DE

OC1

701 1867 OC1 black on blue wove p 2.0  
702 " " " on white " 2.00

ESTADOS U

SERVICIOS

OC2

703 1871 OC2 black on white wove 75



ESTADOS

SERVICIO D

OC3

704 1874 OC3 black on white wove p 50

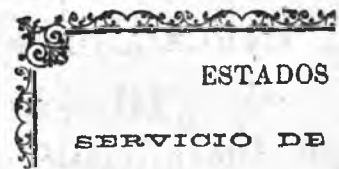

ESTADOS

SERVICIO DE

OC4

705 1881 OC4 black on white wove p 50



ESTADOS

SERVICIO D

OC5

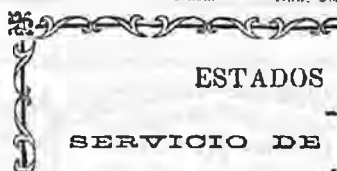
706 1884 OC5 black on white wove p 75  
707 " " " " laid p 2.00

ESTADOS

SERVICIO DE

OC6

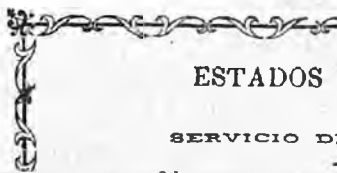
708 1884 OC6 black on white wove p 75  
709 " " " " laid p 2.00

ESTADOS

SERVICIO D:

OC7

710 1884 OC7 black on white wove p 75



ESTADOS U

SERVICIO DE

OC8

711 1884 OC8 black on yellow wove p  
712 " " black on blue green "

ESTADOS UNIDO

AGENCIA POS

OC9

713 1884 OC9 black on white wove p  
714 " " black on yellow laid p

ESTADOS U

AGENCIA P

OC10

715 1884 OC10 black on white wove p

No. DATE. TYPE. VALUE. COLOR. NEW. USED

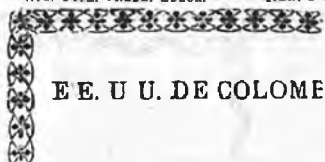

E E. U U. DE COLOME

OC11

716 1886 OC11 black on white wove p



ESTADOS U

SERVICIO DE

OC12

717 1886 OC12 black on white wove p



REPUBLIC

SERVICIO DE

OC13

718 1886 OC13 black on white wove p 50



REPUI

SERVI

OC14

719 1886 OC14 black on white wove p



OC15

720 1886 OC15 black on green wove p

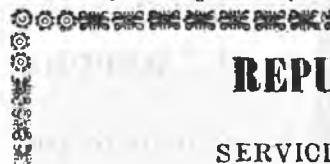

REPU

SERVICIO

OC16

721 1039 OC16 black on white wove p

No. DATE. TYPE. VALUE. COLOR. NEW. USED



REPUB

SERVICIO

OC17

722 1887 OC17 black on white wove p



REPUBLI

SERVICIO I

OC18

723 1887 OC18 black on white wove p

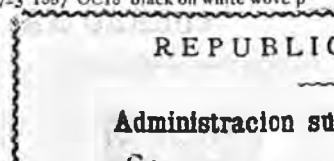

REPUBLIC

Administracion sul

Gramma

OC19

724 1887 OC19 black on white wove p

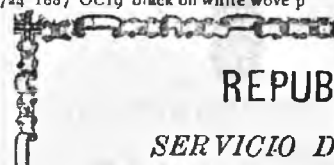

REPUBI

SERVICIO D.

OC20

725 1887 OC20 black on white wove p



REPUBLIC

SERVICIO DE

OC21

726 1888 OC21 black on white wove p



REPUBLICA I

SERVICIO DECOR

OC22

727 1888 OC22 black on white wove p

No. DATE. TYPE. VALUE. COLOR. NEW. USED      No. DATE. TYPE. VALUE. COLOR. NEW. USED

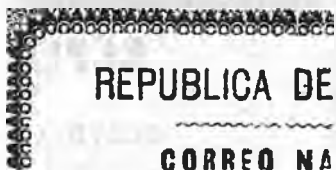

REPUBLICA DE

CORREO NA

OC23

728 1888 OC23 black on white wove p



OC28

733 1888 OC28 black on blue wove p



REPUBLICA DE

CORREO NA

OC24

729 1888 OC24 black on white wove p

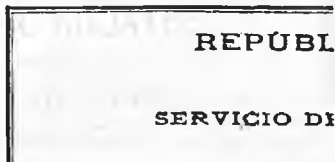

REPUBL

SERVICIO DE

OC29

734 1888 OC29 black on white wove p



OC25

730 1888 OC25 black on pink wove p

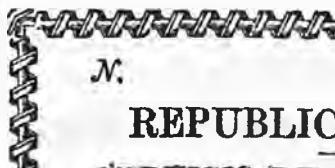

N.

REPUBLIC

OC30

735 1888 OC30 black on grayish wove p 75



OC26

731 1888 OC26 black on white wove p

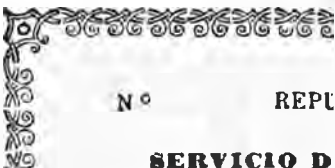

Nº

REPU

SERVICIO D

OC31

736 1888 OC31 black on blue wove p 50

737 " " " on white laid balonne p 50



OC27

732 1888 OC27 black on yellow wove p

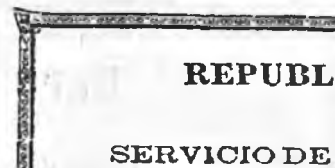

REPUBL.

SERVICIO DE:

OC32

738 1888 OC32 black on white wove p, blue ruled 50

No. DATE. TYPE. VALUE. COLOR. NEW. USED

No. DATE. TYPE. VALUE. COLOR. NEW. USED

ESTADOS U

SERVICIO D

OC33

739 1888 OC33 black on thick buff p

REPUBLI

Nº

SERVICIO DI

OC38

744 1889 OC38 black on grayish wove p

REPUBLIC

OC34

740 1889 OC34 black on white wove p

REPUBLI

OC39

745 1889 OC39 black on white wove p

REPUBLIC

SERVICIO DE

OC35

741 1889 OC35 black on white wove p

N.

REPUBLICA

OC40

746 1889 OC40 black on white ribbed p

IN

REPUBLIC

OC36

742 1889 OC36 black on blue wove p 75

N

REPUBLI

OC41

747 1889 OC41 black on white wove p

REPUBLI

SEI

OC37

743 1889 OC37 black on white wove p,  
blue ruled

REI

OC42

748 1889 OC42 black on white wove p



No.	DATE.	TYPE.	VALUE.	COLOR.	NEW.	USED
760	1890	OC52		black on white wove p		
761	"	"		black on bluish wove p		
762	"	"		black on white ribbed p		
763	"	"		black on white laid p		

**REPUBLIC**

**SERVICIO DE**

No.	DATE.	TYPE.	VALUE.	COLOR.	NEW.	USED
764	1886	OC53		black on white wove p		

Num.

**REPUBLIC**

**SERVICIO D**

No.	DATE.	TYPE.	VALUE.	COLOR.	NEW.	USED
765	1888	OC54		black on white wove p		

**Estados U**

**SERVICIO**

No.	DATE.	TYPE.	VALUE.	COLOR.	NEW.	USED
766	1890	OC55		black on yellow wove p		



No.	DATE.	TYPE.	VALUE.	COLOR.	NEW.	USED
767	1890	OC56		black on white wove p		

**Estados U**

**SERVICIO CERTI**

**Sabio de Barbacoas en**

No.	DATE.	TYPE.	VALUE.	COLOR.	NEW.	USED
768	1885	OC57		black on white wove p		

OFFICIAL REGISTERED ENVELOPE.

**REPUBLICA D**

**SERVICIO DE CORR**

**CERTIFICADO**

ORE: 801 1888 ORE1 black on white wove p  
POSTAL CARDS.



en seguida la direccion solamente

No.	DATE.	TYPE.	VALUE.	COLOR.	NEW.	USED
902	1881	PC1	5c	brown, blue	1.50	1.50
903	"	"	5c	brown, white	1.50	
904	"	"	5c	brown, buff	1.50	
905	"	"	5c	brown, rose	1.50	
906	"	"	5c	brown, blue	75	1.00

UNION POSTALE UNIVERSELLE



DE COLOMBIA

Escribase en seguida la direccion

No.	DATE.	TYPE.	VALUE.	COLOR.	NEW.	USED
907	1882	PC2	2c	red	25	25
908	"	"	4c	red (reply)	50	50



en seguida la direccion solamente.

No.	DATE.	TYPE.	VALUE.	COLOR.	NEW.	USED
909	1882	PC3	2c	black, blue	1.00	
910	"	"	2c	buff	1.50	

UNION POSTALE UNIVERSELLE

REPUBLICA DE COLOMBIA.

LA DIRECCION SOLAMENTE

No.	DATE.	TYPE.	VALUE.	COLOR.	NEW.	USED
911	1883	PC4	2c	black, gray	50	
912	1884	"	2c	dark buff	12	12
913	"	"	2c	dark buff (reply)	50	



NO. DATE. TYPE. VALUE. COLOR. NEW. USED NO. DATE. TYPE. VALUE. COLOR. NEW. USED

LA DE COLOMBIA

GUIDA LA DIRECCION SOLAMENTE



PC5

Size 123x80 mm.

914 1887 PC5 2c black, dark buff 8

915 " " 4c black, dark buff (reply) 15

Size 135x88 mm.

916 1889 PC5 2c black, orange 8

Stamp re-engraved.

917 1891 PC5 2c black, orange 8

"Lit. Di Demetrio Parades Bogota" at bottom.

918 1893 PC5 4c black, orange, (reply) 15

Antioquia.



A1

A2

A3



A4

Wave paper.

1	1868	A1	2½c	blue		50.00
				Reprint	1.00	
2	"	A2	5c	green		50.00
				Reprint	1.00	
3	"	A3	10c	lilac		100.00
				Reprint	1.00	
4	"	A4	1p	red	25.00	30.00
				Reprint	1.00	



A5



A6



A7



A8



A9



A10

5	1869	A5	2½c	blue		75
6	"	A6	5c	green	50	50
7	"	A7	5c	"	50	50
8	"	A8	10c	lilac	50	50
9	"	"	10c	blue (error)		
10	"	A9	20c	brown	75	35
11	"	A10	1p	carmine	2.50	2.00



A11



A12



A13



A14



A15



A16

No. DATE. TYPE. VALUE. COLOR. NEW. USED No. DATE. TYPE. VALUE. COLOR. NEW. USED



No.	DATE	TYPE	VALUE	COLOR	NEW	USED
12	1873	A11	1c	green	25	25
13	"	A12	5c	"	35	30
14	"	A13	10c	lilac	40	40
15	"	A14	20c	brown	50	50
16	"	A15	50c	blue	60	60
17	"	A16	1p	red	1.20	1.50
18	"	A17	2p	yellow p	2.00	2.50
19	"	A18	5p	pink p	6.50	

No.	DATE	TYPE	VALUE	COLOR	NEW	USED
30	1878	A24	2½c	blue	20	20
31	"	A25	5c	green	25	20
32	"	A20	10c	violet		45.00
<i>Laid paper.</i>						
33	1882	A25	5c	green		1.50
34	"	"	5c	purple		



No.	DATE	TYPE	VALUE	COLOR	NEW	USED
35	1882	A26	10c	mauve		2.00
36	"	A27	20c	brown	50	50
<i>Wave paper.</i>						
37	1883	A24	2½c	green	10	10
38	"	A25	5c	purple	60	25
39	"	A26	10c	scarlet	35	35

No.	DATE	TYPE	VALUE	COLOR	NEW	USED
40	1883	A4	2½c	green		



No.	DATE	TYPE	VALUE	COLOR	NEW	USED
41	1883	A28	5c	brown		
42	"	A29	10c	green	35	35

No.	DATE	TYPE	VALUE	COLOR	NEW	USED
<i>Wave paper.</i>						
43	1883	A28	5c	brown	30	25
44	"	A27	20c	brown	75	50
45	1885	A19	1c	green	5	5
46	"	A28	5c	green		
47	"	A29	10c	blue on blue	35	35
47A	"	"	10c	lilac		

No.	DATE	TYPE	VALUE	COLOR	NEW	USED
<i>Laid paper.</i>						
48	1885	A19	1c	mauve	50	
49	"	A28	5c	yellow	30	30
50	"	"	5c	green		
51	"	A19	1c	light green p	5	5
52	"	A24	2½c	buff	15	12
53	"	A29	10c	lilac	60	60

No.	DATE	TYPE	VALUE	COLOR	NEW	USED
20	1875	A19	1c	green p (glazed)	25	25
21	"	A20	2½c	blue	25	25
22	"	A21	5c	green	75	75
22	"	A22	5c	green	75	75
23	"	A23	10c	lilac	4.00	4.00
<i>Laid paper.</i>						
25	1875	A21	5c	green	15.00	
26	"	A22	5c	green	25.00	
27	"	A23	10c	lilac	30.00	
<i>Wave paper.</i>						
28	1876	A19	1c	green p (un-glazed)	10	10
29	"	"	1c	black	8	

No. DATE. TYPE. VALUE. COLOR. NEW. USED



A30

54 1885 A30 20c blue 75 75

*Colored wove paper.*



A31

55	1886	A31	1c green, pink p	4	
56	"	"	2½c orange p	8	8
57	"	"	5c blue, buff p	15	8
58	"	"	10c red, buff p	20	20
59	"	"	20c brown violet, buff p	30	20
60	"	"	50c red(error),buff p		
61	"	"	50c yellow brown, buff p	60	
62	"	"	1p orange, green p	1.15	
63	"	"	2p green, lilac p	2.00	
64	1887	"	5c red, green p	50	40
65	1888	"	1c red, purple p	5	
66	"	"	2½c lilac, pale lilac p	8	8
67	"	"	5c carmine, buff p	15	10
68	"	"	10c brown, green p	25	15



A32

*Perforated.*

69	1889	A32	1c rose p	4	4
70	"	"	2½c blue p	6	6
71	"	"	5c yellow p	12	6
72	"	"	10c green p	20	12

No. DATE. TYPE. VALUE. COLOR. NEW. USED

PROVISIONAL ISSUE.

*Colored wove paper.*



A33

73 1888 A33 2½c yellow p 3.00 3.00

74 " A34 5c " 1.50 1.50



A34



A35

75 1888 A35 5c red, yellow p 75 75

*Two varieties of the 2½c and five of each of the 5c.*

*White wove paper.*

76 1889 A36 2½c red 1.25

*10 Varieties.*



A36



A37

*Perforated.*

*White Wove Paper.*

77	1890	A37	20c brown violet (error)	10.00	
78	"	"	20c blue	40	40
79	"	A38	50c brown violet	1.25	
80	"	"	50c green	90	90



A38



A39



A40



A41

No.	DATE.	TYPE.	VALUE.	COLOR.	NEW.	USED
81	1890	A39	1p	red	1.75	1.50
<i>Colored Glazed Paper.</i>						
82	1890	A40	2p	black, carmine p	3.50	
83	"	A41	5p	black, brick red p	7.00	

PROVISIONAL ISSUE.



A42

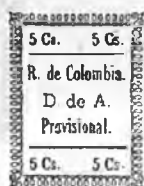

A43

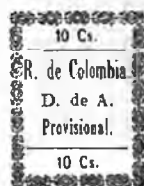

A44



A45

No.	DATE.	TYPE.	VALUE.	COLOR.	NEW.	USED
84	1890	A42	2½c	black, buff p	25	25
85	"	A43	5c	black, orange p	40	40
86	"	A44	10c	black, buff p	1.25	1.25
87	"	"	10c	black, rose p	1.00	1.00
88	"	A45	20c	black, orange p	1.50	1.50

Twenty varieties of the 5c, ten of each of the other values.



A46

No.	DATE.	TYPE.	VALUE.	COLOR.	NEW.	USED
89	1892	A46	1c	brown, br'nish p	3	5
90	"	"	2½c	violet, lilac p	6	5
91	"	"	2½c	black, gray p (error)		
92	"	"	5c	black, gray p	10	5

**Bolivar.**



A47

No.	DATE.	TYPE.	VALUE.	COLOR.	NEW.	USED
1	1863	A1	10c	green		45.00
2	"	"	1p	red		40 60
3	1866	"	10c	rose	1.50	1.00

Two varieties of each of the 10c.



A2



A3



A4



A5

4	1873	A2	5c	blue	40	40
5	"	A3	10c	mauve	50	50
6	"	A4	20c	green	3.00	3.00
7	"	A5	80c	vermillion	5.00	5.00



A6



A7



A8

8	1874	A6	5c	blue	50	30
9	1877	A7	10c	lilac	50	50
10	1878	A8	5c	blue	40	40

Perforated 12½.



A9

White wove paper.

11	1879	A9	5c	blue	10	10
12	"	"	10c	lilac	15	10
13	"	"	20c	red	25	20
14	"	"	40c	brown	35	25

Bluish laid paper.

15	1879	A9	5c	blue	20	20
16	"	"	10c	lilac	30	30
17	"	"	20c	red	50	50
18	"	"	40c	brown	1.00	1.00

No.	DATE	TYPE	VALUE	COLOR	NEW.	USED
<i>White wove paper.</i>						
19	1880	Ag	5c	blue	10	10
20	"	"	10c	lilac	15	10
21	"	"	20c	red	25	20
22	"	"	40c	brown	35	25
23	"	"	80c	green	55	40
24	"	"	1p	orange	1.00	75
<i>Bluish laid paper.</i>						
25	1880	Ag	5c	blue	25	25
26	"	"	10c	lilac	2.00	2.00
27	"	"	20c	red	1.00	1.00
28	"	"	40c	brown	1.00	1.00
<i>White wove paper.</i>						
29	1882	Ag	5c	blue	10	10
30	"	"	10c	lilac	15	10
31	"	"	20c	red	25	20
32	"	"	40c	brown	35	25
33	"	"	80c	green	65	40
34	"	"	1p	orange	1.00	75

*Perforated 12 and 12 x 16.*



35	1882	A10	5p	blue and red	2.50	1.50
36	"	"	10p	brown and blue	5.00	2.50
37	1883	Ag	5c	blue	10	10
38	"	"	10c	lilac	15	10
39	"	"	20c	red	25	20
40	"	"	40c	brown	35	25
41	"	"	80c	green	65	40
42	"	"	1p	orange	1.00	75
43	1884	"	5c	blue	15	15
44	"	"	10c	lilac	15	10
45	"	"	20c	red	25	20
46	"	"	40c	brown	35	25
47	"	"	80c	green	65	40
48	"	"	1p	orange	1.00	75
49	1885	"	5c	blue	10	10
50	"	"	10c	lilac	15	10
51	"	"	20c	red	25	20
52	"	"	40c	brown	35	25
53	"	"	80c	green	65	40
54	"	"	1p	orange	1.00	75



A11

No.	DATE	TYPE	VALUE	COLOR	NEW.	USED
<i>Perforated 14.</i>						
55	1891	A11	1c	black		3
56	"	"	5c	orange		10
57	"	"	10c	red		20
58	"	"	20c	blue		35
59	"	"	50c	green		85
60	"	"	1p	violet		1.60



A1

1 1879 A1 (5c) black



A2

2 1882 A2 5c lilac rose



A3

3 1883 A3 (5c) lilac rose



A4

4 1883 A4 (5c) lilac rose

10.00



A5

5 1890 A5 5c red

3.00 3.00



A6

No.	DATE.	TYPE.	VALUE.	COLOR.	NEW.	USED
6	1892	A6	5c	red, pinkish p		
7	"	"	10c	green		

**Cundinamarca.**



A1



A2

*Wove paper.*

1	1870	A1	5c	blue	35	35
2	"	"	10c	rose	50	40



A3



A4

*Laid paper.*

3	1877	A3	10c	red	1.00	1.00
4	"	A4	20c	green	1.50	1.50
<i>Wove paper.</i>						
5	1882	A3	10c	red	50	50
6	"	A4	20c	green	85	85



A5

7	1882	A5	50c	violet	1.75	1.75
8	"	"	1p	brown	3.50	3.50
9	"	"	1p	red brown	5.00	



A6

No.	DATE.	TYPE.	VALUE.	COLOR.	NEW.	USED
10	1883	A6	5c	blue	25	
11	"	"	5c	blue (re- engraved)	25	

**PROVISIONAL ISSUE.**



A7

12	1883	A7	1p	on 10c rose, black surcharge		15.00
----	------	----	----	---------------------------------	--	-------



A8

13	1883	A8	10c	yellow p		1.50
----	------	----	-----	----------	--	------

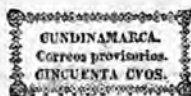

A9

14	1883	A9	50c	rose p		3.00
----	------	----	-----	--------	--	------

*Two varieties.*



A10

15	1883	A10	1p	brown p		3.50
----	------	-----	----	---------	--	------

*Two varieties.*

No. DATE. TYPE. VALUE. COLOR. NEW. USED No. DATE. TYPE. VALUE. COLOR. NEW. USED

E. U. DE COLOMBIA  
E. S. DE CUNDINAMARCA  
SELLO PROVISORIO  
CORREOS DEL ESTADO  
VALE DOS REALES

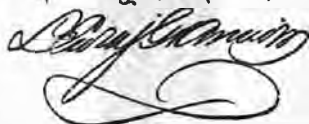

A11

16 1883 A11 2r green p

REGULAR ISSUE.



A12

17	1886	A12	5c	blue	15
18	"	"	10c	red	30
19	"	"	10c	red on blue p	60
20	"	"	20c	green	50
21	"	"	50c	violet	1.25
22	"	"	1p	chocolatc	2.50

REGISTERED LETTER STAMP.



(Reduced to two-thirds.)

RS1

51 1883 RS1 20c green

3.50

Magdalena.  
OFFICIAL CUBIERTA.

ESTADOS UNIDOS DE COLOMBIA.

(SERVICIO DE CORREOS.)

AJENCIA POSTAL NACIONAL EN MAGDALENA.

CERTIFICADO OFICIAL.

Saló de..... de..... 188....

Remite..... Agente Postal

1 1885 OC1 black on blue p

OC1

No. DATE. TYPE. VALUE. COLOR. NEW. USED

**Panama.**



No.	DATE.	TYPE.	VALUE.	COLOR.	NEW.	USED
1	1878	A1	5c	green	25	15
2	"	"	10c	blue	50	25
3	"	"	20c	red	1.50	
4	"	A2	50c	yellow	3.00	

*White wove paper.*

*Perforated.*



No.	DATE.	TYPE.	VALUE.	COLOR.	NEW.	USED
5	1887	A3	1c	green p	4	4
6	"	"	5c	blue p	10	5
7	"	"	10c	yellow p	20	6
8	1888	"	2c	pink p	10	10
9	"	"	20c	mauve p	35	20
10	1888	A3	50c	brown	1.00	75
11	1891	A3	50c	brown	75	40

*Colored wove paper.*

*White wove paper.*

*Thin bluish paper.*



No.	DATE.	TYPE.	VALUE.	COLOR.	NEW.	USED
12	1812	A4	1c	green	3	3
13	"	"	2c	rose	5	4
14	"	"	5c	blue	10	5
15	"	"	10c	yellow	20	5

*White wove paper.*

**REGISTRATION STAMPS.**

*Perforated.*



No.	DATE.	TYPE.	VALUE.	COLOR.	NEW.	USED
51	1889	RSt	10c	black on gray p	20	15

No. DATE. TYPE. VALUE. COLOR. NEW. USED

**Santander.**



No.	DATE.	TYPE.	VALUE.	COLOR.	NEW.	USED
1	1884	A1	1c	blue	6	6
2	"	A2	5c	red	15	12
3	"	"	10c	purple	35	35



No.	DATE.	TYPE.	VALUE.	COLOR.	NEW.	USED
4	1886	A3	1c	blue	5	5
5	"	"	5c	red	15	15
6	"	"	5c	violet (error)	5.00	5.00
7	"	"	10c	violet	25	20
8	1887	A4	1c	blue	4	5
9	"	"	5c	red	15	12
10	"	"	10c	violet	30	30



No.	DATE.	TYPE.	VALUE.	COLOR.	NEW.	USED
11	1889	A5	1c	blue	4	5
12	"	A6	5c	red	10	10
13	"	A7	10c	purple	20	15

*Perforated.*



No.	DATE.	TYPE.	VALUE.	COLOR.	NEW.	USED
14	1892	A8	5c	red on rosy buff	10	



## OFFICIAL CUBIERTAS.

OC<sub>1</sub>51 1886 OC<sub>1</sub> black violet and bistre, wove p

52 " " black, violet and bistre, ribbed p



Tip. mercantil de Bucaramanga.

OC<sub>2</sub>53 1886 OC<sub>2</sub> black, violet and bistre, wove p

No. DATE. TYPE. VALUE. COLOR.

New. Used

 <b>República de Colombia</b> 		
<b>SERVICIO DE CORREOS NACIONALES.</b>		
Peso.—Gramos, .....	<b>CERTIFICADO OFICIAL.</b>	Número.....
Sale de..... en..... de..... de 188.....		
<b>REMITE</b>		
<i>El Administrador,</i>		

OC<sub>3</sub>54 1886 OC<sub>3</sub> black, violet and bistre, wove p

55 " " black, violet and bistre, ribbed p

 <b>REPUBLICA DE COLOMBIA</b> 		
<b>SERVICIO DE CORREOS NACIONALES.</b>		
<b>CERTIFICADO OFICIAL.</b>		
Peso..... Gramos		.....
Sale de Bucaramanga on..... de..... de 188.....		
<b>REMITE</b>		
<i>El Administrador,</i>		

OC<sub>4</sub>56 1888 OC<sub>4</sub> violet on bluish p

75

NO. DATE. TYPE. COLOR. VALUE

NEW. USED

Devuélvase á la vuelta del Correo con el cumplido.

República de Colombia.—Servicio de Correos.—Certificado oficial

Peso \_\_\_\_\_ gramos.                      Número \_\_\_\_\_

*Salé de Bucaramanga en \_\_\_\_\_ de \_\_\_\_\_ de 189*

*Remite el Administrador Departamental de Hacienda nacional.*

*Al Señor \_\_\_\_\_*

---



---



---

OC5

57 1891 OC5 black on white wove p

## Tolima.



A1

*White wove paper.*

1	1870	A1	5c black	25.00	15.00
2	"	"	10c black	17.50	17.50

*Six varieties of the 5c and four of the 10c.**Blue laid batonne paper.*

3 1870 A1 5c black

*Twenty varieties.**Buff laid batonne paper.*

4 1870 A1 5c black 45.00

*Ten varieties.**Blue wove paper.*

5 1870 A1 5c black 15.00 15.00

*Ten varieties.**Blue vertically laid paper.*

6 1870 A1 5c black 17.50 17.50

*Ten varieties.**Blue horizontally laid paper.*

7 1870 A1 5c black 25.00 25.00

*Twenty varieties.**Blue quadrille paper.*

8 1870 A1 5c black 15.00 15.00

*Twenty varieties.*

A2



A3



A4



A5

*Wove paper.*

9	1871	A2	5c brown	50	50
10	"	"	5c " (cingo)	2.50	
11	"	A3	10c blue	35	35
			<i>Reprint</i>	15	
12	"	A4	50c green	1.00	1.00
			<i>Reprint</i>	40	
13	"	A5	1p carmine	2.00	2.00
			<i>Reprint</i>	50	
			<i>Laid batonné paper.</i>		
14	1871	A3	10c blue	1.00	1.00

No. DATE. TYPE. VALUE. COLOR.

NEW. USED



A6



A7

Wove paper.

15 1879 A6 5c brown  
16 " A7 10c blue

10 10  
15 10



A8



A9



A10

17 1880 A8 50c green  
18 " A9 1p vermilion  
19 " " 1p rose  
20 1883 A2 5p yellow  
21 1884 A6 5c orange  
22 " A7 10c vermilion  
23 " A10 20c lilac

50 50  
1.00 1.50  
2.50 2.50  
15.00  
10  
15  
25



A11

24 1884 A11 1c gray  
25 " " 2c mauve  
26 " " 2½c orange red  
27 " " 5c brown  
28 " " 10c blue  
29 " " 20c yellow  
30 " " 25c black  
31 " " 50c green

6  
8  
10  
15  
20  
40  
50  
75

No. DATE. TYPE. VALUE. COLOR.

NEW. USED

32 1884 A11 1p vermilion 1.50  
33 " " 2p violet 2.50  
34 " " 5p orange 5.00  
35 " " 10p rose lilac 10.00  
36 " " 10p slate 10.00



A12



A13



A14



A15

Perforated 10½.

Typographed.

37 1886 A12 5c yellow brown 15 15  
38 " " 5c brown 15 15  
39 " A13 10c blue 25 25  
40 " A14 50c green 85 85  
41 " A15 1p vermilion 1.75 1.75



A16



A17



A18



A19

No.	DATE.	TYPE.	VALUE.	COLOR.	NEW.	USED
<i>Lithographed.</i>						
42	1886	A12	5c	yellow brown, bluish p		
43	"	A13	10c	blue		
44	"	A14	50c	green, bluish p		
45	1887	A12	1c	gray		
46	"	A16	2c	mauve		25
47	"	A17	2½c	orange red		
48	"	A18	5c	brown		15
49	"	A19	10c	blue		
50	"	A17	2cc	yellow		
51	"	"	25c	black		75
52	"	"	50c	green		
53	"	"	1p	red		
54	"	"	2p	violet		
55	"	"	5p	orange		6.00
56	"	"	10p	lilac rose		12.00

*Unperforated.*



A20

57	1887	A20	5c	brown		50
58	"	"	5c	yellow brown		50
59	"	A13	10c	brown (error)		5.00
60	"	"	10c	ultramarine		75



A21

61	1887	A21	2p	violet		2.50
62	"	"	5p	orange		4.50
63	"	A2	5p	orange red		



A22

*Perforated.*

64	1887	A22	5c	red	12	8
65	"	"	10c	green	25	20
66	"	"	50c	blue	1.00	60
67	"	"	1p	brown	2.00	1.00

CUBIERTAS.



CU1

101	1879	CU1	10c	red, yellow and blue		1.25
102	"	"	50c	red, yellow and blue		3.00

*Remite*

No. DATE. TYPE. VALUE. COLOR.

NEW. USED



CU2

103	1883	CU2	5c red, yellow and blue	1.50
104	"	"	10c red, yellow and blue	2.00
105	"	"	50c red, yellow and blue	3.50
106	1836	"	5c yellow	.75
107	"	"	10c blue	1.00
108	"	"	50c red	1.50



CU3

109	1888	CU3	5c bistre	20
110	"	"	10c vermilion	30
111	"	"	50c blue	1.25

No. DATE. TYPE. VALUE. COLOR. NEW. USED

**CONGO, AF.**

100 CENTIMES — 1 FRANC.

*Perforated.*



	A <sub>1</sub>	A <sub>2</sub>	A <sub>3</sub>			
1	1886	A <sub>1</sub>	5c green	5		
2	"	"	10c carmine	8		
3	"	A <sub>2</sub>	25c blue	12		
4	"	A <sub>3</sub>	50c roseada	25	25	
5	"	A <sub>1</sub>	5fr violet	6.00	6.00	



A<sub>4</sub>

6	1887	A <sub>4</sub>	50c brown	20	20	
7	"	"	5fr violet	2.00	1.50	
8	1888	"	25c blue	12		
9	1889	"	5c green	3		
10	"	"	10c carmine	5		
11	"	"	10fr yellow ochre	3.50		
12	1892	"	5fr gray	1.75	1.50	
13	1893	"	50c gray			

**POSTAL PACKET STAMPS.**

*Perforated.*



PP<sub>1</sub>

51	1887	PP <sub>1</sub>	3fr 50c violet	6.00		
52	"	PP <sub>2</sub>	3fr 50c "	3.00	3.00	



PP<sub>2</sub>



PP<sub>3</sub>

No. DATE. TYPE. VALUE. COLOR. NEW. USED

53	1888	PP <sub>3</sub>	<i>Black surcharge.</i> 3fr 50c violet	2.00		
54	1888	PP <sub>3</sub>	<i>Blue surcharge.</i> 3fr 50c violet			
55	1893	PP <sub>3</sub>	<i>Black surcharge.</i> 3fr 50c gray			

**POSTAL CARDS.**

**CARTE POSTALE**

UNION POSTALE UNIVERSELLE

ÉTAT INDÉPENDANT DU CONGO

(Ces cartes à l'adresse)

PC<sub>1</sub>

101	1886	PC <sub>1</sub>	15c brown, buff	35		
102	"	"	15c blue, blue	25		

UNION POSTALE UNIVERSELLE

**INDÉPENDANT DU CONGO**

**CARTE POSTALE**

PC<sub>2</sub>

103	1887	PC <sub>2</sub>	15c orange, salmon	12		
-----	------	-----------------	--------------------	----	--	--

**INDÉPENDANT DU CONGO**

**CARTE POSTALE**

Envoyer et des pays limitrophes jusqu'à et y compris celle au Nord et Mozambique au Sud.)

			PC <sub>3</sub>			
104	1889	PC <sub>3</sub>	10c black, white	15		
105	"	"	10c black, pearl			
			gray	8		
106	"	"	15c carmine, buff	8		
107	"	"	15c brown, pearl			
			gray (reply)	10		
108	"	"	25c black, green			
			(reply)	15		
109	1892	"	10c black, buff	35		
110	"	"	15c black, white	35		

**INDÉPENDANT DU CONGO**

**CARTE POSTALE**

Envoyer et des pays limitrophes jusqu'à et y compris celle au Nord et Mozambique au Sud.)

111	1892	PC <sub>4</sub>	10c carmine, buff	8		
-----	------	-----------------	-------------------	---	--	--

UNION POSTALE UNIVERSELLE

**INDÉPENDANT DU CONGO**

**CARTE POSTALE**

PC<sub>5</sub>

112	1892	PC <sub>5</sub>	15c blue, blue	10		
-----	------	-----------------	----------------	----	--	--

No. DATE. TYPE. VALUE. COLOR. New. Used

**COOK ISLANDS FEDERATION, O.**

12 PENCE—1 SHILLING.



A1

*Perforated.*

1	1892	A1	1p	black	10
2	"	"	1½p	mauve	12
3	"	"	2½p	blue	15
4	"	"	10p	carmine	1.25



A2

*Watermarked N. Z. and Star.*

*Perforated 11½.*

5	1893	A2	1p	brown	8
6	"	"	1½p	violet	8
7	"	"	2½p	rose	12
8	"	"	5p	slate	20
9	"	"	10p	green	40

**POSTAL CARD.**

IF THE COOK ISLANDS

**CARD.**

THE FEDERATION ONLY

TO BE WRITTEN ON THIS SIDE.



PC1

101	1892	PC1	1p	blue	20
-----	------	-----	----	------	----

**COREA, A.**

*Various Perforations.*



A1



A2

No. DATE. TYPE. VALUE. COLOR. New. Used

1	1885	A1	5mons	carmine	25
2	"	A2	10mons	blue	10



A3



A4

3	1886	A3	25mons	orange	5
4	"	A4	50mons	green	5



A5

5	1886	A5	100mons	blue and rose	5
---	------	----	---------	---------------	---

*The three higher values were never used.*

**COSTA RICA, C. A.**

8 REALES — 100 CENTAVOS — 1 PESO.



A1

1	1862	A1	½r	blue	2
2	"	"	2r	scarlet	5
<i>Perforated.</i>					
3	1863	A1	½r	blue	2
4	"	"	2r	scarlet	5
5	"	"	4r	green	35
6	"	"	1p	orange	1.00
					1.00

**PROVISIONAL ISSUE.**

*Perforated.*



A2



A3



No. DATE. TYPE. VALUE. COLOR. New. Used



7	1881	A4	2c on 1/2r blue	12	25
8	1882	"	1c on 1/2r blue	12	
9	"	A3	1c on 1/2r blue	12	
10	"	A4	2c on 1/2r blue, black surcharge		
11	"	"	2c on 1/2r blue, red and black surcharge		
12	"	A2	5c on 1/2r blue	25	
13	"	A5	5c on 1/2r blue	75	
14	"	"	10c on 2r scarlet	1.00	
15	"	"	20c on 4r green	3.00	

REGULAR ISSUE.

*Perforated.*



16	1883	A6	1c green	3	2
17	"	"	2c carmine	5	3
18	"	"	5c purple	10	2
19	"	"	10c orange	20	6
20	"	"	40c blue	40	20



21	1887	A7	5c purple	10	3
22	"	"	10c orange	20	5

PROVISIONAL ISSUE.

*Perforated.*



A8



A9

No. DATE. TYPE. VALUE. COLOR. New. Used

23	1889	A8	1c red	10	10
24	"	A9	5c brown	20	15

REGULAR ISSUE.

*Perforated.*



A10



A11



A12



A13



A14



A15



A16



A17



A18



A19

25	1889	A10	1c brown	2	3
26	"	A11	2c dark green	2	3

No.	DATE.	TYPE.	VALUE.	COLOR.	NEW.	USED.
27	1889	A12	5c	orange	2	2
28	"	A13	10c	red brown	3	3
29	"	A14	20c	sea green	4	15
30	"	A15	50c	rose	8	20
31	"	A16	1p	blue	20	40
32	"	A17	2p	violet	25	60
33	"	A18	5p	olive green	1.00	1.00
34	"	A19	10p	black	2.00	8.00



A12



A13



A14



A15



A16



A17



A18



A19



A20



A21

No.	DATE.	TYPE.	VALUE.	COLOR.	NEW.	USED.
35	1892	A20	1c	blue green	2	2
36	"	A21	2c	yellow	4	3
37	"	A22	5c	violet	10	3
38	"	A23	10c	green	20	5
39	"	A24	20c	red	35	10
40	"	A25	50c	violet on blue	80	
41	"	A26	1p	green on pale green	1.50	
42	"	A27	2p	rose on yellow	2.75	
43	"	A28	5p	blue on bluish	6.00	
44	"	A29	10p	brown on pale blue	11.00	

REVENUES USED FOR POSTAGE.

Perforated.



R1



R2

101	1884	R1	1c	red	25
102	"	"	2c	blue	40
103	1889	R2	5c	brown	20
104	"	"	10c	blue	1.50



R3

105	1892	R3	1c	emerald green	
106	"	"	10c	olive green	

OFFICIAL STAMPS.

Perforated.

Surcharged Official

201	1883	A6	1c	green, red surcharge	8
202	"	"	2c	carmine, blue surcharge	10
203	"	"	5c	purple, red surcharge	15
204	"	"	10c	orange, green surcharge	30
205	"	"	40c	blue, red surcharge	1.00
206	1885	"	1c	green, black surcharge	8
207	"	"	2c	carmine, bl'k surcharge	10

NO.	DATE	TYPE	VALUE	COLOR	NEW.	USED	NO.	DATE	TYPE	VALUE	COLOR	NEW.	USED
<b>Surcharged OFICIAL</b>													
208	1886	A6	1c	green, black surcharge		5							
209	"	"	2c	carmine, bl'k surcharge		15							
210	"	"	5c	purple, red surcharge		25							
211	"	"	10c	orange, bl'k surcharge		35							

### Surcharged OFICIAL

212	1886	A6	1c	green, bl'k surcharge		5							
213	"	"	2c	carmine, bl'k surcharge		10							
214	"	"	5c	purple, red surcharge		25							
215	"	"	10c	orange, bl'k surcharge		40							

### Surcharged in black Oficial

216	1886	A6	5c	purple		20							
217	"	"	10c	orange		35							

### Surcharged in black OFICIAL.

218	1887	A6	1c	green		6							
219	"	"	2c	carmine		10							
220	"	"	5c	purple									
221	"	"	10c	orange		35							
222	"	A7	5c	purple		15							
223	"	"	10c	orange		30							
223a	"	A6	40c	blue		1.00							

### Surcharged in black OFICIAL

224	1889	A10	1c	brown		3							
225	"	A11	2c	dark green		4							
226	"	A12	5c	orange		4							
227	"	A13	10c	red brown		6							
228	"	A14	20c	sea green		10							
229	"	A15	50c	rose		25							
230	1892	A20	1c	blue green									
231	"	A21	2c	yellow									
232	"	A22	5c	violet									
233	"	A23	10c	green									
234	"	A24	20c	red									
235	"	A25	50c	violet on blue									

### ENVELOPES.



301	1886	E1	5c	blue		12							
302	"	"	10c	orange		20							



E2

303	1890	E2	5c	orange		12							
304	"	"	10c	violet brown		25							

### WRAPPERS.



W1

351	1890	W1	2c	green, buff p		5							
-----	------	----	----	---------------	--	---	--	--	--	--	--	--	--

### POSTAL CARDS.

TARJETA POSTAL



E LADO LA DIRECCION Y LA COMUNICACION DEL OTRO.

PC1

351	1883	PC1	2c	black		8							
352	"	"	3c	(reply)		12							



PC2

353	1890	PC2	2c	green		6							
354	"	"	3c	carmine		8							

### Guanacaste.

*Regular issues of Costa Rica, surcharged*

*"Guanacaste."*

*Perforated.*

*Surcharged horizontally in black Guanacaste*

No.	DATE.	TYPE.	VALUE.	COLOR.	NEW.	USED
401	1885	A6	1c	green	5	5
402	"	"	2c	carmine	10	8
403	"	"	10c	orange	40	15
<i>Same surcharge in red.</i>						
404	1885	A6	1c	green	5	
405	"	"	5c	purple	15	6
406	"	"	40c	blue	1.00	

*Surcharged horizontally in black* **Guanacaste**

407	1885	A6	1c	green	5	5
408	"	"	2c	carmine	10	8
409	"	"	5c	purple	30	
410	"	"	10c	orange	50	
411	"	"	40c	blue		
<i>Same surcharge in red.</i>						
412	1885	A6	5c	purple	50	50

*Surcharged horizontally in black* **Guanacaste**

413	1885	A6	2c	carmine	50	
414	"	"	10c	orange		
<i>Some surcharge in red.</i>						
415	1885	A6	1c	green	20	
416	"	"	5c	purple	25	20
417	"	"	40c	blue		

*Same surcharge vertically in black.*

418	1885	A6	1c	green		
419	"	"	5c	purple		
419a	"	"	10c	orange	50	
<i>Surcharged vertically in black</i> <b>Guanacaste</b>						
420	1885	A6	5c	purple	25	
421	"	"	10c	orange	40	

*Surcharged vertically in black* **GUANACASTE**

422	1885	A6	5c	purple		
423	"	"	10c	orange	40	
<i>Surcharged vertically in black</i> <b>GUANACASTE</b>						
423a	1885	A6	1c	green		
424	"	"	5c	purple		
425	"	"	10c	orange	40	

*Surcharged vertically in black* **GUANACASTE**

426	1885	A6	5c	purple		25
427	"	"	10c	orange	40	

*Surcharged vertically in black* **GUANACASTE**

428	1885	A6	5c	purple		
<i>Surcharged horizontally in black</i> <b>Guanacaste</b>						
429	1888	A7	5c	purple	20	15

*Surcharged horizontally in black* **Guanacaste**

No.	DATE.	TYPE.	VALUE.	COLOR.	NEW.	USED
430	1885	A7	5c	purple	20	15
<i>Surcharged horizontally in black</i> <b>GUANACASTE</b>						
431	1890	A10	1c	brown		15
432	"	A11	2c	dark green		
433	"	A12	5c	orange		15
434	"	A13	10c	red brown		
435	"	A14	20c	sea green	15	10
436	"	A15	50c	rose	25	25
437	"	A16	1p	blue	35	75
438	"	A17	2p	violet	75	1.25
439	"	A18	5p	olive green	2.00	2.50

**GUANACASTE**

*Surcharged horizontally in black* **GUANACASTE**

440	1890	A10	1c	brown	3	3
441	"	A11	2c	dark green	5	3
442	"	A12	5c	orange	6	4
443	"	A13	10c	red brown	10	5

**REVENUES USED FOR POSTAGE.**

*Revenue Stamps of Costa Rica.  
Perforated.*

*Surcharged vertically in black* **Guanacaste**

*Surcharged vertically in black* **Guanacaste**

*Surcharged vertically in black* **GUANACASTE**

*Surcharged vertically in black* **GUANACASTE**

*Surcharged horizontally in black* **Guanacaste**

**CUBA, W. I.**

8 REALES PLATA — 1 PESO.  
100 CENTESIMOS — 1 ESCUDO OR PESETA.  
*Blue paper, watermark loops.*



1	1855	A1	1/2 r	p blue green	75	5
2	"	"	3 r	p green	50	12
3	"	"	2 r	p carmine	1.00	20

*Surcharged* **Y 1/4**

No.	DATE.	TYPE.	VALUE.	COLOR.	New.	Used	No.	DATE.	TYPE.	VALUE.	COLOR.	New.	Used
4	1855	A1	¼r	p carmine	5.00	3.00	21	1866	A5	20c	green	25	15
4a	1856	"	¼r	p orange red			22	"	"	40c	rose	40	5.00
<b>Y 1/4</b>													
<i>Surcharged</i>													
5	1855	A1	¼r	p carmine	5.00	2.00	23	1867	A5	5c	lilac	20	
5a	1856	"	¼r	p orange red		7.50	24	"	"	10c	blue	15	4
<i>Rough yellowish paper, watermark Lines.</i>													
6	1856	A1	¼r	p blue		50	25	"	"	20c	green	15	12
7	"	"	1r	p green	2.00	75	26	"	"	40c	rose	10	
8	"	"	2r	p orange red	2.00	50							
<i>White smooth paper, no watermark.</i>													
9	1857	A1	½r	p blue	5	2	A6						
10	"	"	1r	p green	6	3	27	1868	A6	5c	lilac	10	15
11	"	"	2r	p red	15	8	28	"	"	10c	blue	10	4

**Y 1/4**

*Surcharged*

12 1857 A1 ¼r p red 60 60



A2

13 1862 A2 ¼r p black 10



A3

14 1864 A3 ¼r p black, buff p 75

15 " " ½r p green 10 3

15a " " ¼r p " rose p 10 5

16 " " 1r p blue, salmon p 10 8

17 " " 2r p vermilion, flesh p 8 35



A4

18 1866 A4 ¼r p bl'k, buff p 40

19 " A5 5c lilac 50 2.50

20 " " 10c blue 12 8



A5

21 1870 A8 5c blue 75 75

24 " " 10c green 10 3

26 " " 20c brown 12 6

26 " " 40c rose 1.00 75

### PROVISIONAL ISSUE.



A7

*Perforated.*

35 1868 A7 5c lilac 1.25

36 " " 10c blue 1.25

37 " " 20c green 1.25

38 " " 40c rose 1.25

39 1869 " 5c rose 1.25

40 " " 10c brown 1.25

41 " " 20c orange 1.25



42 " " 40c lilac 1.25



### REGULAR ISSUE.

*Perforated.*



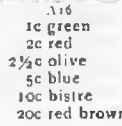

A8

NO.	DATE.	TYPE.	VALOR.	COLOR.	NEW.	USED	NO.	DATE.	TYPE.	VALOR.	COLOR.	NEW.	USED
													
47	1871	A9	12c	lilac	25	30	67	1877	A13	10c	light green	75	
48	"	"	25c	blue	8	2	68	"	"	12½c	lilac	12	25
49	"	"	50c	green	12	3	69	"	"	25c	green	10	2
50	"	"	1p	brown	30	35	70	"	"	50c	black	15	4
													
51	1873	A10	12½c	green	30	35	71	"	"	1p	brown	30	50
52	"	"	25c	lilac	10	3	72	1878	"	5c	blue	8	1.00
53	"	"	50c	brown	15	6	73	"	"	10c	black	20	
54	"	"	1p	red brown	40	40	74	"	"	12½c	brown	12	20
55	1874	A9	12½c	brown	15	15	75	"	"	25c	light green	10	2
56	"	"	25c	blue	10	3	76	"	"	50c	dark green	15	4
57	"	"	50c	lilac	15	6	77	"	"	1p	carmine	30	40
58	"	"	1p	carmine	40	1.00	78	1879	"	5c	black	8	15
													
59	1875	A11	12½c	lilac	20	35	81	"	"	10c	orange	60	
60	"	"	25c	blue	10	2	82	"	"	12½c	carmine	15	15
61	"	"	50c	green	15	5	83	"	"	25c	blue	10	1
62	"	"	1p	brown	40	1.00	84	"	"	50c	gray	15	3
													
63	1876	A12	12½c	green	15	15	85	"	"	10c	rose	30	
64	"	"	25c	lilac	10	2	86	"	"	12½c	lilac	15	20
65	"	"	50c	blue	15	5	87	"	"	25c	blue	8	1
66	"	"	1p	black	40	50	88	"	"	50c	brown	8	3
													
							<p style="text-align: center;">A14</p>						
							<p style="text-align: center;">A15</p>						
							<p style="text-align: center;">A16</p>						
							<p style="text-align: center;">A17</p>						
							<p style="text-align: center;">A18</p>						
							<p style="text-align: center;">A19</p>						
							<p style="text-align: center;">A20</p>						
							<p style="text-align: center;">A21</p>						
							<p style="text-align: center;">A22</p>						
							<p style="text-align: center;">A23</p>						
							<p style="text-align: center;">A24</p>						
							<p style="text-align: center;">A25</p>						
							<p style="text-align: center;">A26</p>						
							<p style="text-align: center;">A27</p>						
							<p style="text-align: center;">A28</p>						
							<p style="text-align: center;">A29</p>						
							<p style="text-align: center;">A30</p>						
							<p style="text-align: center;">A31</p>						
							<p style="text-align: center;">A32</p>						
							<p style="text-align: center;">A33</p>						
							<p style="text-align: center;">A34</p>						
							<p style="text-align: center;">A35</p>						
							<p style="text-align: center;">A36</p>						
							<p style="text-align: center;">A37</p>						
							<p style="text-align: center;">A38</p>						
							<p style="text-align: center;">A39</p>						
							<p style="text-align: center;">A40</p>						
							<p style="text-align: center;">A41</p>						
							<p style="text-align: center;">A42</p>						
							<p style="text-align: center;">A43</p>						
							<p style="text-align: center;">A44</p>						
							<p style="text-align: center;">A45</p>						
							<p style="text-align: center;">A46</p>						
							<p style="text-align: center;">A47</p>						
							<p style="text-align: center;">A48</p>						
							<p style="text-align: center;">A49</p>						
							<p style="text-align: center;">A50</p>						



No.	DATE.	TYPE.	VALUE.	COLOR.	New.	USED	No.	DATE.	TYPE.	VALUE.	COLOR.	New.	USED
		<i>Surcharged</i>											
101	1883	A16	5c	blue	8	8	122	1890	A17	1c	brown	3	3
102	"	"	10c	bistre	15	15	123	"	"	2c	slate blue	5	4
103	"	"	20c	brown	25	75	124	"	"	2½c	emerald green	6	4

		<i>Surcharged</i>					125	"	"	5c	olive green	10	3
104	1883	A16	5c	blue	8	8	126	"	"	10c	lilac brown	20	5
105	"	"	10c	bistre	15	15	127	"	"	20c	dark violet	40	20
106	"	"	20c	brown	25	75	128	1891	"	5c	emerald green	10	2

		<i>Surcharged</i>					129	"	"	10c	claret	20	3
107	1883	A16	5c	blue	8	8	130	"	"	1c	olive green	3	2
108	"	"	10c	bistre	15	15	131	"	"	2c	lilac brown	5	3
109	"	"	20c	brown	25	75	132	"	"	2½c	salmon	6	3

		<i>Surcharged</i>					133	"	"	20c	blue	40	15
110	1883	A16	5c	blue	8	8	<p style="text-align: center;">NEWSPAPER STAMPS.</p>  						
111	"	"	10c	bistre	15	15							
112	"	"	20c	brown	25	75							

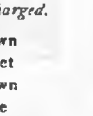
		<i>Surcharged</i>					<p style="text-align: center;">N1</p> <p>201 1888 N1 ¼m black 2 2</p> <p>202 " " 1m " 2 3</p> <p>203 " " 2m " 3 4</p> <p>204 " " 3m " 3 4</p> <p>205 " " 4m " 4 6</p> <p>206 " " 5m " 4 6</p> <p style="text-align: center;">N2</p> <p>207 1890 N2 ½m red brown 2 2</p> <p>208 " " 1m " 2 3</p> <p>209 " " 2m " 2 3</p> <p>210 " " 3m " 3 3</p> <p>211 " " 4m " 3 4</p> <p>212 " " 5m " 4 5</p> <p>213 1892 " ½m violet 7 1</p> <p>214 " " 1m " 2 2</p> <p>215 " " 2m " 2 2</p> <p>216 " " 3m " 2 2</p> <p>217 " " 4m " 3 3</p> <p>218 " " 5m " 3 3</p>					
113	1883	A16	5c	blue	25	25						
114	"	"	10c	bistre	25	25						

		<i>Unsurcharged.</i>					<p style="text-align: center;">POSTAL CARDS.</p>  <p style="text-align: center;">PCs</p> <p>301 1878 PCt 25c blue, buff 50</p> <p>302 1879 " 25c carmine, buff 2.00</p>					
115	"	"	20c	brown	2.50	2.50						
115a	1884	A16	2½c	brown	8	4						
116	"	"	2½c	violet	6	3						
117	"	"	10c	brown	20	2						
118	"	"	20c	olive	30	20						

No. DATE. TYPE. VALUE. COLOR. NEW. USED

**ULTRAEAR**

**IN POSTAL UNIVERSAL**

VION POSTALE UNIVERSELLE  
**ESPAÑA.**

Me todo se escribe solamente la direccion

PC<sub>2</sub>



303	1880	PC <sub>2</sub>	10c lake, white	20
304	"	"	15c carmine, white	40
305	"	"	20c lake, white (reply)	30
306	"	"	30c carmine, white (reply)	40
307	1881	"	2c lake, white	15
308	"	"	3c pale carmine, white	20
309	"	"	4c lake, white (reply)	25
310	"	"	6c pale carmine, white (reply)	30
311	1882	"	2c lake, white	8
312	"	"	3c pale carmine, white	2
313	"	"	4c lake, white (reply)	12
314	"	"	6c pale carmine, white (reply)	18



PC<sub>3</sub>

With yellow or orange groundwork.

315	1882	PC <sub>3</sub>	2c green, buff	8
316	"	"	4c lake, buff	15
317	"	"	10c blue, buff	60

Without groundwork.

318	1882	PC <sub>3</sub>	2c green, buff	10
319	"	"	4c lake, buff	15

**CARJETA**

**POSTA**



PC<sub>4</sub>

320	1889	PC <sub>4</sub>	2c green, buff	8
321	"	"	3c rose, buff	10
322	"	"	4c lake, buff	12

No. DATE. TYPE. VALUE. COLOR. NEW. USED

**Republic of Cuba.**

*Perforated.*



A1

401 1873 A1 10c green 50

**CURACAO, W. I.**  
100 CENTS — 1 GULDEN.



A1

*Perforated 14.*  
*Bluish wove paper.*

1	1873	A1	2½c green		
2	"	"	3c bistre		
3	"	"	5c carmine		
4	"	"	10c blue		
5	"	"	25c chocolate		
6	"	"	50c violet		
6a	"	"	2gd 50c bistre & violet		
<i>White wove paper.</i>					
<i>Perforated 14.</i>					
7	1873	A1	2½c green	8	5
8	"	"	3c bistre	50	4.00
9	"	"	5c rose	10	8
10	"	"	10c ultramarine	15	8
11	"	"	25c chocolate	25	8
12	"	"	50c violet	40	20
13	"	"	2gd 50c bistre and violet	3.00	1.50

Also perforated 12½x13, 12x13, 13, 13x13½, 12x11½.

*Perforated 11½, 12½, 12x12½.*

14	1889	A1	12½c yellow	40	10
15	1889	"	15c olive	40	12
16	"	"	30c pearl gray	40	30
17	"	"	60c yel'w bistre	1.20	1.20
18	"	"	1gd 50c light and dark blue	1.50	1.25



A<sub>2</sub>



NO. DATE.	TYPE.	VALUE.	COLOR.	NEW.	USED
<i>Perforated 12½.</i>					
19	1889	A2	1c gray	2	2
20	"	"	2c violet	3	3
21	"	"	2½c green	3	3
22	"	"	3c bistre	4	4
23	"	"	5c rose	5	4

## PROVISIONAL ISSUE.



A3  
*Perforated 12½ x 12.*

24	1891	A3	25c on 30c pearl gray	50	50
----	------	----	-----------------------	----	----

## REGULAR ISSUE.



A4

*Perforated 12½.*

25	1892	A4	12½c green	10	5
26	"	"	15c rose	12	
27	"	"	25c brown	20	5
28	"	"	50c dark red	40	
29	1893	"	10c ultramarine	10	
30	"	"	30c gray	25	

## UNPAID LETTER STAMPS.

*Perforated 12½.*



U1

U2

U3



U4

U5

U6

NO. DATE.	TYPE.	VALUE.	COLOR.	NEW.	USED
Type I.	34	loops.	T of "Betalen" over center of loop, top branch of E of Te shorter than lower branch.		
Type II.	33	loops.	T of "Betalen" over centre of two loops.		
Type III.	32	loops.	T of "Betalen" slightly to the left of loop, top of first E of "Betalen" shorter than lower branch.		
51	1869	U1	2½c green and black, type I.	10	10
52	"	"	2½c green and black, type II.	25	25
53	"	"	2½c green and black, type III.	5	5
54	"	U2	5c green and black, type I.	30	30
55	"	"	5c green and black, type II.	50	50
56	"	"	5c green and black, type III.	8	8
57	"	U3	10c green and black, type I.	15	15
58	"	"	10c green and black, type II.	15	15
59	"	"	10c green and black, type III.	15	15
60	"	"	12½c green and black, type I.	2.00	2.00
61	"	"	12½c green and black, type II.	5.00	5.00
62	"	"	12½c green and black, type III.	1.25	1.25
63	"	"	15c green and black, type I.	35	35
64	"	"	15c green and black, type II.	50	50
65	"	"	15c green and black, type III.	20	20
66	"	U4	20c green and black, type III.	25	
67	"	U5	25c green and black, type III.	40	40
68	"	U4	30c green and black, type I.	60	
69	"	"	30c green and black, type II.	1.25	
70	"	"	30c green and black, type III.	35	
71	"	U6	40c green and black, type I.	75	
72	"	"	40c green and black, type III.	40	
73	"	U3	50c green and black, type I.	1.00	
74	"	"	50c green and black, type II.	1.50	
75	"	"	50c green and black, type III.	50	

NO. DATE. TYPE. VALUE. COLOR. NEW. USED



76	1892	U7	2½c	green and black, type I.	
77	"	"	2½c	green and black, type II.	
78	"	"	2½c	green and black, type III.	4
79	"	"	10c	green and black, type I.	4
80	"	"	10c	green and black, type II.	
81	"	"	10c	green and black, type III.	10
82	"	"	12½c	green and black, type I.	20
83	"	"	12½c	green and black, type II.	25
84	"	"	12½c	green and black, type.	12
85	"	"	25c	green and black, type I.	30
86	"	"	25c	green and black, type II.	50
87	"	"	25c	green and black, type III.	20

POSTAL CARDS.

Briefkaart.



151	1876	PC1	15c	brown	1.25
152	1877	"	12½c	orange	75
153	"	"	no stamp	green	15

Briefkaart.



154	1877	PC2	12½c on 15c	brown, black surcharge	
155	1879	"	7½c on 12½c	orange, black surcharge	35
156	1879	"	7½c on 12½c	orange, blue green surcharge	3.50
157	"	"	7½c on 15c	brown, black surcharge	2.50
158	"	"	7½c on 15c	brown, blue green surcharge	2.00

NO. DATE. TYPE. VALUE. COLOR. NEW. USED.

159 1879 PC2 7½c on 12½c (on 15c) brown, black surcharge

DE POSTVEREENIGING.  
on postale universeel.)  
TWOORD naar CURAÇAO.  
usage pour la colonie de Curacao.)



160 1882 PC3 10c carmine, rose (reply) 15

KAART uit de kolonie CURAÇAO.

DE POSTVEREENIGING. (UNION POSTALE UNIVERSELLE.)  
Adressé(e), (C'est vers lui à l'adresse)



161	1886	PC4	5c	carmine, rose	8
162	"	"	7½c	olive green, blue	12
163	"	PC3	15c	carmine and green (adhesive), rose (reply)	20

met betaald antwoord uit CURAÇAO

avec réponse payée de la colonie de Curacao  
ESTVEREENIGING. (UNION POSTALE UNIVERSELLE.)  
Adressé(e), (C'est vers lui à l'adresse.)



164	1892	PC5	2½c	green, green	5
165	"	"	5c	green, green (reply)	8
166	"	"	5c	carmine, rose	8
167	"	"	10c	carmine, rose (reply)	15
168	"	"	7½c	blue, blue	10
169	"	"	15c	blue, blue (reply)	20

CYPRUS, E.

12 PENCK — 1 SHILLING.  
40 PARAS — 1 PIASTRE.

Perforated.



No. DATE. TYPE. VALUE. COLOR.

New. Used



	A5	A6	A7		
1	1880	A1	1/2p red	25	60
2	"	A2	1p "	4	15
3	"	A3	2 1/2p claret	5	12
4	"	A4	4p sea-green	40	
5	"	A5	6p slate	3.00	
6	"	A6	1sh green	4.00	
7	"	A7	30 paras on 1p red	85	

Plate numbers:

1/2p: 12, 15, 18, 19.

1p: 174, 181, 184, 201, 205, 208,  
210, 215, 216, 217, 218, 220.

2 1/2p: 14, 15.

30pa: 201, 216, 217, 220.

PROVISIONAL ISSUE.

Perforated.

Surcharged **HALF PENNY**

8 1881 A2 1/2p on 1p red 50

Plate numbers:

181, 201, 204, 205, 208, 215, 216, 217,  
218, 220.Surcharged **HALF-PENNY**

9 1881 A2 1/2p on 1p red 1.00

Plate numbers:

201, 216, 218.

Surcharged **HALF PENNY**

10 1881 A2 1/2p on 1p red 60

Plate numbers:

205, 215, 217, 218.



A8

Watermarked Crown and C. C.

11	1881	A8	1/2pi green	12	35
12	"	"	1pi rose	35	35
13	"	"	2pi blue	50	35
14	"	"	4pi olive green	1.50	1.50
15	"	"	6pi slate	2.00	2.00

No. DATE. TYPE. VALUE. COLOR.

New. Used



	A9	A10		
16	1882	A9	1/2pi green	1.00 25
17	"	A10	30pa rose	1.50
<i>Watermarked Crown and C. A.</i>				
18	1882	A8	30pa mauve	10 8
19	1883	"	1/2pi green	4 2
20	"	"	1pi rose	6 3
21	"	"	2pi blue	12 4
22	"	"	6pi slate	35 12
23	1884	A9	1/2pi green	12 6
24	"	A8	4pi olive green	25 6
25	"	"	12pi venetian red	70 60



A11

26 1886 A11 1/2pi green 3 4

Watermarked Crown and C. C.

27 1886 A11 1/2pi green

REVENUES USED FOR POSTAGE.



R1

Perforated.

101 1883 R1 1p lilac and black

REGISTRATION ENVELOPES.



E1

Surcharged "Cyprus."

151 1880 E1 2p blue 1.25

No. DATE. TYPE. VALUE. COLOR. NEW, USED. No. DATE. TYPE. VALUE. COLOR. NEW, USED.



152 1881 E2 2pi blue WRAPPERS. 15



201 1880 W1 1p brown Surcharged "Cyprus." 3



203 1881 W2 1pi brown 8  
203 1882 " 1/2pi green 5

POSTAL CARDS.

POST CARD

ISS ONLY TO BE WRITTEN ON THIS SIDE

CYPRUS

301 1880 PC1 1/2p brown, buff 15

POSTALE UNIVERSELLE

CYPRUS  
POST CARD,

ONLY TO BE WRITTEN ON THIS SIDE.

302 1880 PC2 1p brown, buff 5

POSTALE UNIVERSELLE

CYPRUS  
POST CARD,

ONLY TO BE WRITTEN ON THIS SIDE.

PC3

303 1880 PC3 1 1/2p brown, buff 8

POST CARD

ISS ONLY TO BE WRITTEN ON THIS SIDE.



304 1881 PC4 1/2pi green, white 6  
305 " " 1pi carmine 10  
306 " " 1 1/2pi brown, buff 12  
307 1892 " 1pi green (reply) 10  
308 " " 2pi carmine (reply) 20  
309 " " 3pi brown (reply) 25

DANISH WEST INDIES.

100 CENTS — 1 DOLLAR.

Watermarked Crown.



1 1855 A1 3c red, yellowish p 75 60  
2 1867 " 3c carmine 35 18  
3 1872 A1 3c rose 30 50  
4 " " 4c blue 60 25



5 1873 A2 1c green & violet 3 2  
6 " " 3c blue & carmine 6 2  
7 " " 4c brown & blue 8 6  
8 " " 7c lilac & orange 15 10  
9 " " 14c lilac & green 1.25  
10 1876 " 5c gray & green 10 2  
11 " " 10c brown & blue 20 3  
12 " " 12c green & lilac 25 12  
13 1879 " 50c mauve 1.00 50

PROVISIONAL ISSUE.



14 1887 A3 1c on 7c lilac & orange 12 12

No. DATE. TYPE. VALUE. COLOR. NEW. USED

## ENVELOPES.



No.	DATE	TYPE	VALUE	COLOR	NEW	USED
51	1877	E1	3c	vermillion	15	10
52	1878	"	2c	blue	35	

## POSTAL CARDS.

## REV-KORT.

(Denne Side skrives kun Adressen.)  
 (This side only to be written on this side.)



No.	DATE	TYPE	VALUE	COLOR	NEW	USED
101	1877	PC1	6c	violet, white	60	

ENSPPOSTFORENINGEN  
(UNION POSTALE UNIVERSELLE.)

## REVKORT.

VENTINDIEN (ANTILLES DANNOISES).

No.	DATE	TYPE	VALUE	COLOR	NEW	USED
102	1879	PC2	2c	blue, white	10	
103	"	"	3c	red, white	12	15
104	1883	"	4c	blue, white		
				(rep y)	15	
105	"	"	6c	red, white		
				(reply)	20	

ENSPPOSTFORENINGEN  
(UNION POSTALE UNIVERSELLE.)VENTINDIEN (ANTILLES DANNOISES)  
KORT (CARTE POSTALE.)

(Denne Side skrives kun Adressen. (This side only to be written on this side.)

No.	DATE	TYPE	VALUE	COLOR	NEW	USED
106	1887	PC3	3c	red, white	10	
107	1889	"	2c	blue, white	6	
108	"	"	4c	blue, white	12	

## DENMARK, E.

96 SKILLINGS — 1 RIGSDALER — 200 ØRES —  
2 CROWNS.

Watermarked Crown.



A1



A2

No.	DATE	TYPE	VALUE	COLOR	NEW	USED
1	1851	A1	2rs	blue	2.50	1.50
2	"	A2	4rs	brown	2.50	2
3	"	"	4rs	yellow brown	10.00	3



No.	DATE	TYPE	VALUE	COLOR	NEW	USED
4	1853	A3	2s	blue	10	6
5	"	"	4s	brown	75	3
6	"	"	4s	yellow brown	75	1
7	1857	"	8s	green	50	10
8	"	"	16s	lilac	1.25	35



No.	DATE	TYPE	VALUE	COLOR	NEW	USED
9	1858	A4	4s	brown	25	2
9a	"	"	4s	yellow brown	25	2
10	"	"	8s	green	60	12
				<i>Rouletted.</i>		
11	1863	A4	4s	brown	35	2
12	"	"	8s	green		
13	"	A3	4s	brown		
14	"	"	8s	green		
15	"	"	16s	lilac	6.00	3.50

*Perforated.*



No.	DATE	TYPE	VALUE	COLOR	NEW	USED
16	1864	A5	4s	red	15	1
17	"	"	16s	slate green	85	8
18	1865	"	2s	blue	7	
19	"	"	3s	mauve	12	4
20	"	"	8s	stone	75	8



No.	DATE	TYPE	VALUE	COLOR	NEW	USED
21	1870	A6	2s	blue & slate	2.16	1
22	"	"	3s	purple	10	3
23	"	"	4s	carmine	10	1
24	"	"	8s	brown	30	3
25	"	"	16s	green	60	5
26	"	"	48s	purple & brown	3.50	40

NO.	DATE.	TYPE.	VALUE.	COLOR.	NEW.	USED
27	1874	A6	3 ø	slate & blue	3	1
28	"	"	4 ø	blue & slate	3	1
29	"	"	8 ø	carmine "	5	1
30	"	"	12 ø	mauve "	8	1
31	"	"	16 ø	brown "	12	1
32	"	"	25 ø	green "	15	2
33	"	"	50 ø	purple & brown	30	1
34	1875	"	20 ø	slate & red	20	2
35	1877	"	100 ø	gray & orange	60	3
36	1879	"	5 ø	carmine & blue	5	3



A7

37	1882	A7	5 ø	green	10	3
38	"	"	20 ø	blue	18	2
39	1885	"	10 ø	carmine	25	25

*Figures in corners large.*

40	1885	A7	5 ø	green	3	1
41	"	"	10 ø	carmine	8	1
42	"	"	20 ø	blue	12	1

## OFFICIAL STAMPS.

*Perforated.*

O1

61	1871	O1	2s	blue	12	6
62	"	"	4s	carmine	12	2
63	"	"	16s	green	50	18
64	1874	"	3 ø	mauve	3	4
65	"	"	4 ø	blue	4	1
66	"	"	8 ø	carmine	5	1
67	"	"	32 ø	green	15	3

## OFFICIALLY SEALED.



OS1

70 1878 OS1 brown &amp; blue

NO.	DATE.	TYPE.	VALUE.	COLOR.	NEW.	USED
-----	-------	-------	--------	--------	------	------



OS2

71 1890 OS2 bistre

## ENVELOPES.



E1

76	1865	E1	2s	blue	75	50
77	"	"	4s	red	1.50	75
78	1866	"	2s	blue (no S)		15
79	"	"	4s	red (no S)	35	15



E2

80	1860	E2	2 (s)	blue	25	20
81	"	"	4 (s)	red	40	20



E3

82	1871	E3	4 (ø)	red	50	15
83	1875	"	4 (ø)	blue		
84	"	E2	4 (ø)	blue	4	3
85	"	"	8 (ø)	vermilion	6	2

## WRAPPERS.

*Stamp same type as adhesive of corresponding dates.*

101	1872	A6	2s	blue	35	25
102	1875	"	4ø	blue, white p	35	10
103	"	"	4ø	blue, yellowish p	5	3
104	1882	A7	5ø	green, white p	12	5
105	"	"	5ø	green, yellowish p	5	3

NO. DATE. TYPE. VALUE. COLOR. NEW. USED

## POSTAL CARDS.

## REV-KORT.

na Side skrives kun Adressen.)



		PC <sub>1</sub>			
		Size 141x77 mm.			
201	1871	PC <sub>1</sub>	2s blue, white	35	40
202	"	"	4s red "	50	
203	1875	"	4ø blue "	8	8
204	"	"	6ø brown "		
			(thin figure)	10	15
205	"	"	6ø brown, white		
			(thick figure)	10	15
206	"	"	8ø red, white	10	6
207	"	"	10ø green "	12	12
		Size 141x91 mm.			
208	1879	PC <sub>1</sub>	4ø blue, white	5	3
209	"	"	8ø red "	8	5

ENSPOSTFORENINGEN  
(UNION POSTALE UNIVERSELLE.)

## KORT FRA DANMARK.

Pa denne Side skrives kun Adressen.)



		PC <sub>2</sub>			
210	1879	PC <sub>2</sub>	6ø brown, buff	10	10
			(thin figure)		
211	"	"	6ø brown, buff	8	10
			(thick figure)		
212	"	"	10ø green, buff	12	8
213	1882	PC <sub>1</sub>	5ø blue, white	8	
			(reply)		
214	"	PC <sub>2</sub>	12ø brown, buff	12	12
			(reply)		
215	"	PC <sub>1</sub>	20ø red, white	15	
			(reply)		

ENSPOSTFORENINGEN  
(UNION POSTALE UNIVERSELLE.)

## KORT FRA DANMARK.

na denne Side skrives kun Adressen.)



		PC <sub>3</sub>			
216	1882	PC <sub>3</sub>	10ø red, buff	8	
217	1883	"	20ø " (reply)	15	
218	1885	"	5ø green, buff	6	4
219	"	"	10ø " (reply)	8	

NO. DATE. TYPE. VALUE. COLOR. NEW. USED

ENSPOSTFORENINGEN  
(UNION POSTALE UNIVERSELLE.)

## DANMARK.

## KORT (CARTE POSTALE.)

skrivs kun Adressen. (CRS return à l'étranger.)



		PC <sub>4</sub>			
220	1887	PC <sub>4</sub>	5ø green, buff	5	
221	"	"	10ø red "	8	
222	1891	"	20ø red "	15	

## BREV-KORT.

Jenne Side skrives kun Adressen.)



		PC <sub>5</sub>			
223	1888	PC <sub>5</sub>	3ø gray, white	4	

## BREV-KORT.

denne Side skrives kun Adressen.)



		PC <sub>6</sub>			
224	1888	PC <sub>6</sub>	5ø green, white	5	
			(large figure)		
225	"	"	5ø green, white	5	
			(small figure)		
226	"	PC <sub>5</sub>	6ø gray, white	5	
			(reply)		
227	"	PC <sub>6</sub>	10ø green, white	8	
			(reply)		

## LETTER CARDS.

## RESPONDANCE-KORT.



		LC <sub>1</sub>			
251	1888	LC <sub>1</sub>	4ø blue, white	5	
			perf. I		
252	"	"	4ø blue, white	6	
			perf. III		
253	"	"	8ø red, white	8	
			perf. I		
254	"	"	8ø red, white	8	
			perf. III		
		Same with inscription beginning, "Kortet Aabnes."			
255	1890	LC <sub>1</sub>	4ø blue, white	4	
256	"	"	8ø red, white	8	
		Inscription at bottom begins "Man Aabner."			
257	1893	LC <sub>1</sub>	4ø blue, white	4	
258	"	"	8ø red, white	8	

No.	DATE.	TYPE.	VALUE.	COLOR.	New.	USED	No.	DATE.	TYPE.	VALUE.	COLOR.	New.	USED
-----	-------	-------	--------	--------	------	------	-----	-------	-------	--------	--------	------	------

## OFFICIAL POSTAL CARDS.

ESTE-BREVKORT.

(see Side shows how Adhesion.)



		OP <sub>1</sub>			
351	1871	OP <sub>1</sub>	2 s blue, white	50	
352	"	"	4 s red "	75	
353	1875	"	4 s blue "	6	
354	"	"	8 s red "	10	
Size 14x9mm.					
255	1879	OP <sub>1</sub>	4 s blue, white	5	
356	"	"	8 s red "	8	
357	1883	"	3 s gray "	4	
358	"	"	5 s green "	5	

## DIEGO SUAREZ.

100 CENTIMES — 1 FRANC.

Perforated 14x13½.

A<sub>1</sub>

1	1890	A <sub>1</sub>	15c on 1c black on blue	1.25	75
2	"	"	15c on 5c green on greenish	1.50	1.00
3	"	"	15c on 10c black on lavender	1.25	85
4	"	"	15c on 20c red on green	1.25	90
5	"	"	15c on 25c black on rose	.10	40

A<sub>2</sub>A<sub>4</sub>A<sub>3</sub>A<sub>5</sub>

Unperforated.					
6	1890	A <sub>2</sub>	1c black	75	50
7	"	A <sub>3</sub>	5c "	75	50
8	"	A <sub>4</sub>	15c "	50	35
9	"	A <sub>5</sub>	25c "	50	35

A<sub>6</sub>

Unperforated.					
10	1891	A <sub>6</sub>	5c black	1.00	1.00

A<sub>7</sub>A<sub>8</sub>

Perforated 14x13½.					
11	1892	A <sub>7</sub>	5c on 10c black on lavender, red surcharge	1.00	1.00
12	"	A <sub>8</sub>	5c on 20c red on green, black surcharge	1.25	1.00

A<sub>9</sub>

13	1892	A <sub>9</sub>	1c black on blue		
14	"	"	2c brown on buff		
15	"	"	4c claret on lavender		
16	"	"	5c green on greenish		
17	"	"	10c black on lavender	15	
18	"	"	15c blue		
19	"	"	20c red on green	20	
20	"	"	25c black on rose	25	
21	"	"	30c brown on bistre		
22	"	"	35c black on yellow		
23	"	"	75c carmine on rose	1.00	
24	"	"	1fr bronze green on straw	1.00	

A<sub>10</sub>



No.	DATE.	TYPE.	VALUE.	COLOR.	NEW.	USED
25	1892	A10	1c	black on blue	2	
26	"	"	2c	brown on buff	2	
27	"	"	4c	claret on lavender	3	
28	"	"	5c	green on greenish	3	
29	"	"	10c	black on lavender	5	
30	"	"	15c	blue	8	
31	"	"	20c	red on green	8	
32	"	"	25c	black on rose	10	
33	"	"	30c	brown on bistre	12	
34	"	"	40c	red on straw	18	
35	"	"	50c	carmine on rose	20	
36	"	"	75c	black on orange	30	
37	"	"	1fr	bronze green on straw	40	

## UNPAID LETTER STAMPS.

U<sub>1</sub>*Unperforated.*

101	1891	U1	5c	violet	1.00	1.00
102	"	U2	50c	black	1.50	1.25

*Unpaid Letter Stamps of the French Colonies  
surcharged diagonally "Diego-Suarez."*

U<sub>3</sub>*Unperforated.*

103	1892	U3	1c	black		
104	"	"	2c	"		
105	"	"	3c	"		
106	"	"	4c	"		
107	"	"	5c	"		
108	"	"	10c	"		
109	"	"	15c	"		
110	"	"	20c	"		
111	"	"	30c	"		
112	"	"	40c	"		
113	"	"	60c	"		
114	"	"	1fr	brown		

## ENVELOPES.

*Stamp same as adhesives.*

151	1892	A10	5c	green	4	
152	"	"	15c	blue	10	

## POSTAL CARDS.

*Stamp same as adhesives.*

201	1892	A9	10c	black, lavender		
202	"	"	20c	" blue		
				(reply)		
203	1893	A10	10c	black, grayish green	6	

No.	DATE.	TYPE.	VALUE.	COLOR.	NEW.	USED
204	1893	A10	20c	black, blue		
				(reply)	12	

## LETTER CARDS.

*Stamp same as adhesives.*

251	1892	A9	15c	blue, gray		
252	"	"	25c	black, rose		
253	1893	A10	15c	blue, gray	10	
254	"	"	25c	black, rose	15	

## DOMINICA, W. I.

12 PENCE—1 SHILLING.

A<sub>2</sub>*Watermarked Crown and C. C.**Perforated 12½.*

1	1874	A1	1p	lilac	75	60
2	"	"	6p	green		1.50
3	"	"	1sh	lake	2.50	2.00

*Perforated 14.*

4	1879	A1	½p	bistre	50	50
5	"	"	1p	lilac	35	25
6	"	"	2½p	brown	85	60
7	"	"	4p	blue	85	40
8	"	"	6p	green	2.00	1.25
9	"	"	1sh	lake	2.25	1.50

## PROVISIONAL ISSUES.

*Perforated.*A<sub>2</sub>A<sub>3</sub>A<sub>4</sub>

10	1882	A2	½p	on half of 1p lilac, black surcharge	1.25	1.25
11	"	A3	½p	on half of 1p lilac, black surcharge	1.00	1.00
12	"	A4	½p	on half of 1p lilac, red surcharge	25	25

A<sub>5</sub>

No.	DATE.	TYPK.	VALUE.	COLOR.	NEW.	USED
13	1886	A5	½p	on 6p green, bl'k surch'ge	25	60
14	"	"	1p	on 6p green	25	75
15	"	"	1p	on 1sh lake	25	75

REGULAR ISSUE.

*Watermarked Crown and C. A.*

*Perforated.*

16	1883	A1	½p	bistre	12	25
17	1884	"	2½p	claret	1.00	75
18	1886	"	½p	green	5	10
19	"	"	1p	lilac	35	50
20	"	"	1p	carmine	8	10
21	"	"	4p	gray	40	45
22	1888	"	2½p	blue	20	30
23	"	"	6p	orange	1.75	
24	1890	"	1sh	lake	2.50	

REVENUES USED FOR POSTAGE.



A6



A7

*Perforated.*

*Watermarked Crown and C. A.*

25	1879	A6	1p	lilac		50
26	1882	"	6p	green		3.00
27	1884	"	1sh	lake		

*Watermarked Crown and C. A.*

28 1886 A7 1p carmine  
POSTAL CARDS.

POSTALE UNIVERSELLE  
DOMINICA (DOMINIQUE)  
CARD

ONLY TO BE WRITTEN ON THIS SIDE.

PC1

29	1879	PC1	1½p	brown, buff	25	
30	1873	"	1p	lilac	25	

PROVISIONAL ISSUE.

UNION POSTALE UNIVERSELLE

DOMINICA (DOMINIQUE)

POST CARD

THE ADDRESS ONLY TO BE WRITTEN ON THIS SIDE

THE SHIPPERS NAMES AND PLACES SHOULD BE WRITTEN FACED.

PC2

31	1882	PC2	1p	carmine, white		
----	------	-----	----	----------------	--	--

No. DATE. TYPK. VALUE. COLOR. NEW. USED

REGULAR ISSUE.

POSTALE UNIVERSELLE  
DOMINICA (DOMINIQUE)



CARD



ONLY TO BE WRITTEN ON THIS SIDE.

PC3

32	1886	PC3	1p	carmine, buff	12	
33	"	"	2p	"		(reply) 18
34	"	"	1½p	brown, buff	25	
35	"	"	3p	"		(reply) 25

DOMINICAN REPUBLIC, W. I.

3 REALES — 100 CENTAVOS — 1 PESO.

500 CENTIMOS — 5 FRANCOS — 1 PESO.



A1



A2

*Wove paper.*

1	1862	A1	½r	rose p	7.50	7.50
2	"	"	1r	green p	35.00	
<i>Laid paper.</i>						
3	1865	A2	½r	green p	20.00	
4	"	"	1r	straw p	40.00	



A3



A4

5	1866	A3	½r	straw p	1.50	
6	"	"	1r	pale green p	5.00	
7	"	A4	1r	pale green p	2.00	
<i>Watermarked diamonds.</i>						
8	1866	A3	1r	pale green p		
<i>Wove paper.</i>						
9	1866	A3	½r	rose p	1.00	
10	"	"	1r	pale green p	2.50	
11	"	"	1r	blue p	1.50	
12	"	"	1r	light blue p	5.00	
<i>Thin paper.</i>						
13	1867	A3	½r	rose p	1.00	
14	"	"	1r	blue p		
15	"	"	1r	pale blue p		
16	"	"	1r	lavender p		
17	1868	"	½r	lilac blue p	2.00	
18	"	"	½r	lavender p	2.00	
19	"	A4	1r	rose p	1.50	
20	1869	A3	½r	greenish gray p	2.00	
21	"	"	½r	yellow p	3.00	
22	"	"	½r	olive p	2.00	
23	"	"	½r	pale green p	4.00	

No.	DATE.	TYPE.	VALUE.	COLOR.	New.	Used.
24	1871	A3	½r	salmon p	2.50	
25	1869	A4	1r	magenta p	2.00	
26	1871	"	1r	salmon p	2.00	
<i>Wove paper.</i>						
27	1870	A3	½r	magenta p	4.00	
28	"	A4	1r	dark green p	1.50	
29	1871	A3	½r	blue on rose p	75	
30	1873	"	½r	yellow p	2.00	
31	"	A4	1r	violet p	1.00	



A5

*Perforated.*

32	1879	A5	½r	violet	20	20
33	"	"	½r	violet on bluish p	20	20
34	"	"	1r	carmine	25	25
35	"	"	1r	carmine on buff p	25	25



A6

*Rouletted.*

36	1880	A6	1c	green	10	10
37	"	"	1c	green, laid p		
38	"	"	2c	red	5	5
39	"	"	5c	blue	10	5
40	"	"	10c	rose	20	10
41	"	"	20c	brown	40	15
42	"	"	25c	violet	50	20
43	"	"	50c	orange	1.00	40
44	"	"	75c	blue	1.40	60
45	"	"	1p	gold	1.75	75

*Same, on netted paper.*

46	1880	A6	1c	green	3	4
47	"	"	2c	red	5	5
48	"	"	5c	blue	10	5
49	"	"	10c	rose	20	10
50	"	"	20c	brown	40	15
51	"	"	25c	violet	50	20
52	"	"	50c	orange	1.00	40
53	"	"	75c	blue	1.40	60
54	"	"	1p	gold	1.75	75

No.	DATE.	TYPE.	VALUE.	COLOR.	New.	Used.
-----	-------	-------	--------	--------	------	-------

PROVISIONAL ISSUE.

*Regular issues surcharged with value in new currency.*

5 5 1  
céntimos. céntimos franco.

1 1 1  
Franco. franco céntimos.

6 5  
francos francos.

*Rouletted.*  
*Plain ground.*

55	1883	a	5c on	1c green	10	15
56	"	b	5c on	1c green	10	15
57	"	a	5c on	2c red		
58	"	a	5c on	5c blue		
59	"	b	5c on	5c blue		
60	"	a	10c on	2c red	25	15
61	"	b	10c on	2c red	25	15
62	"	a	10c on	5c blue		
63	"	b	10c on	1c green		
64	"	a	25c on	5c blue	25	20
65	"	b	25c on	5c blue	40	20
66	"	a	50c on	10c rose	30	35
67	"	b	50c on	10c rose	50	35
68	"	a	50c on	5c blue		
69	"	b	50c on	5c blue		
70	"	c	1fr on	20c brown	2.00	
71	"	d	1fr on	20c "	2.00	2.00
72	"	e	1fr on	20c "	75	65
73	"	f	1fr 25c on	25c violet	60	60
74	"	f	2fr 50c on	50c orange	1.50	
75	"	f	3fr 75c on	75c blue	2.00	
76	"	g	5fr on	1p gold	4.50	
77	"	h	5fr on	1p gold		
<i>Same, with network covering stamp.</i>						
78	1883	a	5c on	1c green	10	10
79	"	b	5c on	1c green	15	15
80	"	a	5c on	2c red		
81	"	a	10c on	2c "	50	40
82	"	b	10c on	2c "	25	15
83	"	b	10c on	1c green		
84	"	a	25c on	5c blue	30	15
85	"	b	25c on	5c "	75	75
86	"	a	50c on	10c rose	35	25
87	"	b	50c on	10c "	50	30
88	"	a	50c on	5c blue		
89	"	c	1fr on	20c brown	1.25	1.25
90	"	d	1fr on	20c "	1.25	1.25

NO.	DATE.	TYPE.	VALUE.	COLOR.	NEW.	USED.
91	1883	e	1fr	on 20c brown	75	50
92	"	f	1fr	25c on 25c violet	75	60
93	"	f	2fr	50c on 50c orange	1.50	
94	"	f	3fr	75c on 75c blue	2.00	
95	"	h	5fr	on 1 p gold	3.00	

## REGULAR ISSUE.

Perforated.



NO.	DATE.	TYPE.	VALUE.	COLOR.	NEW.	USED.
96	1885	A7	1c	green	3	2
97	"	"	2c	red	5	3
98	"	"	5c	blue	10	2
99	"	"	10c	orange	20	5
100	"	"	20c	brown	40	15

## PROVISIONAL ISSUE.

Regular issues of 1879 and 1880 surcharged with new value.



NO.	DATE.	TYPE.	VALUE.	COLOR.	NEW.	USED.
101	1891	A8	50c	on 1r carmine on buff p		
102	"	"	90c	on 1r carmine		
103	1891	A8	80c	on 1/2r violet		
104	"	"	80c	on 1/2r violet on bluish p		
105	"	"	1p	on 1/2r violet		
106	"	"	1p	on 1/2r violet on bluish p		
107	1891	A8	2c	on 20c brown, plain groundwork		
108	"	"	2c	on 20c brown, netted groundwork		
109	"	"	2c	on 1fr b'wn (d) netted groundwork		
110	"	"	2c	on 1fr b'wn (e) plain groundwork		
111	1891	A8	1c	on 5c blue, plain groundwork		
112	"	"	1c	on 5c blue, netted groundwork		

NO.	DATE.	TYPE.	VALUE.	COLOR.	NEW.	USED.
113	1891	A7	50c	slate	1.00	
114	"	"	1p	carmine	2.00	
115	"	"	2p	brown	3.50	

## REVENUES USED FOR POSTAGE.



NO.	DATE.	TYPE.	VALUE.	COLOR.	NEW.	USED.
151	1886	R1	1c	red and black		
152	"	R2	5c	green and black		
<b>ENVELOPES.</b>						
<i>Stamp same type as adhesives.</i>						
199	1881	A6	1c	green, orange p		
200	"	"	2c	red, straw p		
201	"	"	2c	white p		
202	"	"	2c	blue p		
203	"	"	5c	blue, white p	10	5
204	"	"	5c	straw p	10	5
205	"	"	5c	blue p	10	5
206	"	"	10c	rose, white p	20	5
207	"	"	10c	straw p	20	5
208	"	"	10c	blue p	20	5
209	"	"	15c	yellow, white p	30	5
210	"	"	15c	straw p	30	5
211	"	"	15c	blue p	30	5
212	"	"	20c	bistre, white p	40	15
213	"	"	20c	straw p	40	15
214	"	"	20c	blue p	40	15
215	"	"	25c	violet, white p		
216	"	"	30c	carmine, white p	60	20
217	"	"	30c	straw p	60	20
218	"	"	30c	blue p	60	20
219	"	"	40c	brown, white p	80	30
220	"	"	40c	straw p	80	30
221	"	"	40c	blue p	80	30
222	"	"	45c	purple, white p	90	50
223	"	"	45c	straw p	90	50
224	"	"	45c	blue p	90	50
225	"	"	50c	orange, straw p		
226	"	"	60c	green, white p	1.20	
227	"	"	60c	straw p	1.20	
228	"	"	60c	blue p	1.20	
229	"	"	75c	blue, blue p		
230	"	"	75c	straw p		
231	"	"	1p	gold, straw p		



NO.	DATE.	TYPE.	VALUE.	COLOR.	NEW.	USED	NO.	DATE.	TYPE.	VALUE.	COLOR.	NEW.	USED
232	1890	E1	5c	blue, white p	15		255	1891	E2	1p on 1p	gold, straw p		
233	"	"	10c	orange	25		256	"	"	1p on 1p	gold, blue p		
234	"	"	20c	brown, violet p	50						Green surcharge.		
<b>PROVISIONAL ISSUE.</b>													
Regular issues of 1881-85 surcharged with new value.													



E2

235	1891	E2	30c on 10c	rose, blue p		
235a	"	"	40c on 10c	rose, white p		
236	"	"	40c on 10c	rose, straw p		
236a	"	"	40c on 30c	carmine, straw p		
237	"	"	50c on 10c	rose, blue p		
237a	"	"	1p on 40c	brown, white p		
238	"	"	1p on 40c	brown, blue p		
<i>Black surcharge.</i>						
239	1891	E2	60c on 15c	yellow, blue p		
240	"	"	70c on 15c	yellow, white p		
241	"	"	80c on 15c	yellow, white p		
242	"	"	90c on 15c	yellow, white p		
243	"	"	1p on 5c	blue, white p		
244	"	"	1p on 5c	blue, blue p		
245	"	"	1p on 30c	carmine, blue p		
246	"	"	1p on 60c	green, white p		
<i>Carmine surcharge.</i>						
247	1891	E2	1p on 1c	green, orange p		
248	"	"	1p on 2c	red, white p		
249	"	"	1p on 2c	red, blue p		
250	"	"	1p on 50c	orange, white p		
251	"	"	1p on 50c	orange, straw p		
252	"	"	1p on 50c	orange, blue p		
253	"	"	1p on 75c	blue, white p		
254	"	"	1p on 75c	blue, blue p		

255	1891	E2	1p on 1p	gold, straw p		
256	"	"	1p on 1p	gold, blue p		
<i>Green surcharge.</i>						
257	1891	E2	1p on 20c	bistre, white p		
258	"	"	1p on 20c	bistre, blue p		
<i>Brown surcharge.</i>						
259	1891	E2	1p on 25c	violet, white p		
260	"	"	1p on 25c	violet, blue p		
261	"	"	1p on 45c	purple, white p		
262	"	"	1p on 45c	purple, blue p		

**WRAPPERS.**

Stamp same type as adhesives.  
Manila paper.

301	1881	A6	2c	orange		12
302	"	"	3c	black		12
<i>Stamp same type as envelopes.</i>						
303	1890	E1	2c	red		6
304	"	"	3c	orange		8

**POSTAL CARDS.**

PC1

401	1881	PC1	2c	green, white		8
402	"	"	2c	" buff		8
403	"	"	2c	" gray		8
404	"	"	2c	" blue		8
405	"	"	2c	" rose		8
406	"	"	2c	" green		8
407	"	"	3c	red, white		10
408	"	"	3c	" buff		10
409	"	"	3c	" gray		10
410	"	"	3c	" blue		10
411	"	"	3c	" rose		10
412	"	"	3c	" green		10
<i>Folded at top.</i>						
<i>Perforated.</i>						
413	1881	PC1	4c	green, white, (reply)		12
414	"	"	4c	" buff		12
415	"	"	4c	" gray		12
416	"	"	4c	" blue		12
417	"	"	4c	" rose		12
418	"	"	4c	" green		12
419	"	"	6c	red, white		15
420	"	"	6c	" buff		15
421	"	"	6c	" gray		15
422	"	"	6c	" blue		15
423	"	"	6c	" rose		15
424	"	"	6c	" green		15

No.	DATE.	TYPR.	VALUE.	COLOR.	NEW.	USED
<i>Unperforated.</i>						
425	1881	PC1	4c	green, buff		
				(reply)	1.00	
<i>Folded at left side.</i>						
<i>Perforated.</i>						
426	1881	PC1	4c	green, white		
				(reply)	12	
427	"	"	4c	" buff	"	12
428	"	"	4c	" gray	"	12
429	"	"	4c	" blue	"	12
430	"	"	4c	" rose	"	12
431	"	"	4c	" green	"	12
432	"	"	6c	red, white	"	15
432a	"	"	6c	" buff	"	15
433	"	"	6c	" gray	"	15
434	"	"	6c	" blue	"	15
435	"	"	6c	" rose	"	15
436	"	"	6c	" green	"	15



No.	DATE.	TYPR.	VALUE.	COLOR.	NEW.	USED
<i>PC2</i>						
437	1881	PC2	2c	green, white		8
438	"	"	2c	" buff		8
439	"	"	2c	" gray		8
440	"	"	2c	" blue		8
441	"	"	2c	" rose		8
442	"	"	2c	" green		8
443	"	"	3c	red, white		10
444	"	"	3c	" buff		10
445	"	"	3c	" gray		10
446	"	"	3c	" blue		10
447	"	"	3c	" rose		10
448	"	"	3c	" green		10

<i>Folded at top.</i>						
<i>Unperforated.</i>						
449	1881	PC2	4c	green, white		
				(reply)	12	
450	"	"	4c	" buff	"	12
451	"	"	4c	" gray	"	12
452	"	"	4c	" blue	"	12
453	"	"	4c	" rose	"	12
454	"	"	4c	" green	"	12
455	"	"	6c	red, white	"	15
456	"	"	6c	" buff	"	15
457	"	"	6c	" gray	"	15
458	"	"	6c	" blue	"	15
459	"	"	6c	" rose	"	15
460	"	"	6c	" green	"	15

<i>Folded at right side.</i>						
<i>Unperforated.</i>						
461	1881	PC2	4c	green, white		
				(reply)	12	
462	"	"	4c	" buff	"	12
463	"	"	4c	" gray	"	12
464	"	"	4c	" blue	"	12
465	"	"	4c	" rose	"	12
466	"	"	4c	" green	"	12

No.	DATE.	TYPR.	VALUE.	COLOR.	NEW.	USED
467	1881	PC2	6c	red, white	reply	15
468	"	"	6c	" buff	"	15
469	"	"	6c	" gray	"	1.00
470	"	"	6c	" blue	"	15
471	"	"	6c	" rose	"	15
472	"	"	6c	" green	"	15



DE ESTE LADO LA DIRECCION SOLAMENTE.

No.	DATE.	TYPR.	VALUE.	COLOR.	NEW.	USED
<i>PC3</i>						
473	1875	PC3	2c	red, buff		6
474	"	"	3c	blue	"	10
475	"	"	4c	red	(reply)	12
476	"	"	6c	blue	"	20



DE ESTE LADO LA DIRECCION SOLAMENTE.

No.	DATE.	TYPR.	VALUE.	COLOR.	NEW.	USED
<i>PC4</i>						
477	1860	PC4	1c	green, buff		4
478	"	"	2c	"	(reply)	6

**DUTCH INDIES, O.**  
100 CENTS — 1 GULDEN.



No.	DATE.	TYPR.	VALUE.	COLOR.	NEW.	USED
<i>A1</i>						
1	1864	A1	10c	carmine	1.00	40
<i>Perforated 12.</i>						
2	1868	A1	10c	carmine	2.00	60



No.	DATE.	TYPR.	VALUE.	COLOR.	NEW.	USED
<i>A2</i>						
3	1870	A2	5c	pale green	30	5
4	"	"	10c	brown	12	2
5	"	"	20c	ultramarine	25	3
6	"	"	50c	carmine	40	5
7	1874	"	1c	olive green	3	3
8	"	"	15c	bistre	20	4
9	"	"	25c	purple	30	4
10	"	"	2gld	50c green and purple	2.00	18

No.	DATE.	TYPE.	VALUE.	COLOR.	NEW.	USED
11	1876	A2	1c	olive green (CENT 7½mm.)	3	2
11a	"	"	2c	brown red	20	4
12	"	"	2c	brown violet	1.00	20
12a	"	"	2c	yellow (error)		
13	1877	"	2½c	orange	10	40
14	1886	"	12½c	gray	15	6
15	"	"	30c	green	30	15

Also perforated 12, 13½, 12, and compound.



Perforated 12.

16	1884	A3	2c	brown	3	2
17	"	"	2½c	orange	3	3
18	1886	"	5c	green	10	6
19	1887	"	1c	slate green	2	2
20	1889	"	3c	lilac	4	3
21	1889	"	5c	ultramarine	6	3

Also perforated 12½ and 12½ x 12.



Perforated.

22	1892	A4	20c	green	18	
23	"	"	25c	purple	20	
24	"	"	50c	carmine	40	
25	1893	"	10c	brown	10	
26	"	"	15c	red brown	15	
27	"	"	2 gld	50c red brown and blue	2.00	

#### UNPAID LETTER STAMPS



Perforated 14.

50	1874	U1	5c	yellow	10.00	
51	"	"	10c	green on yellow p	75	
52	"	"	20c	green on blue p	75	
53	1876	"	15c	yellow on orange p	75	

Also perforated 12 and 13x14.

No.	DATE.	TYPE.	VALUE.	COLOR.	NEW.	USED
-----	-------	-------	--------	--------	------	------



U2

U3

U4



U5



U6

Type I. 34 loops. T of *Betalen* over center of loop, top branch of E of *Te* shorter than lower branch.

Type II. 33 loops. T of *Betalen* over center of two loops.

Type III. 32 loops. T of *Betalen* slightly to the left of loop, top branch of first E of *Betalen* shorter than lower branch.

Type IV. 37 loops and letters of *PORT* larger than in the 3 other types.

Perforated 12, 12½, 13, etc.

54	1882	U2	2½c	carmine & black, type I.	6	6
55	"	"	2½c	carmine & black, type II.	6	6
56	"	"	2½c	carmine & black, type III.	4	5
57	"	"	2½c	carmine & black, type IV.	40	15
58	"	U3	5c	carmine & black, type I.	8	8
59	"	"	5c	carmine & black, type II.	8	8
60	"	"	5c	carmine & black, type III.	6	6
61	"	"	5c	carmine & black, type IV.	40	20
62	1882	U4	40½c	carmine & black, type I.	60	60
63	"	"	40c	carmine & black, type II.	60	60
64	"	"	40c	carmine & black, type III.	40	40
65	"	"	40c	carmine & black, type IV.	1.20	1.20
66	"	U5	75c	carmine & black, type I.	1.00	1.00
67	"	"	75c	carmine & black, type II.	1.00	1.00
68	"	"	75c	carmine & black, type III.	75	75
69	"	"	75c	carmine & black, type IV.	2.00	2.00

No.	DATE.	TYPE.	VALUE.	COLOR.	NEW.	USED.
70	1883	U5	10c	carmine & black, type I.	30	30
71	"	"	10c	carmine & black, type II.	30	30
72	"	"	10c	carmine & black, type III.	20	20
73	"	"	10c	carmine & black, type IV.	1.00	75
74	"	"	15c	carmine & black, type I.	25	25
75	"	"	15c	carmine & black, type II.	25	25
76	"	"	15c	carmine & black, type III.	15	15
77	"	"	15c	carmine & black, type IV.	1.00	1.00
78	"	U6	20c	carmine & black, type I.	30	10
79	"	"	20c	carmine & black, type II.	30	10
80	"	"	20c	carmine & black, type III.	20	5
81	"	"	20c	carmine & black, type IV.	60	20
82	1886	U5	50c	carmine & black, type I.	75	75
83	"	"	50c	carmine & black, type II.	75	75
84	"	"	50c	carmine & black, type III.	50	50
85	"	"	50c	carmine & black, type IV.	1.50	1.50
86	1888	U6	30c	carmine & black, type I.	50	50
87	"	"	30c	carmine & black, type II.	50	50
88	"	"	30c	carmine & black, type III.	30	30



U7

89	1893	U7	10c	carmine & black	10	
90	"	"	20c	"	18	

## ENVELOPES.

Stamp same as adhesives of 1870-74 issue.

151	1878	A2	10c	brown	40	20
152	"	"	25c	purple	30	15
153	1879	"	20c	blue	25	15
154	1881	"	10c	brown, with inscription across stamp	30	10



E1



E2

No.	DATE.	TYPE.	VALUE.	COLOR.	NEW.	USED.
155	1885	E1	10c	brown	15	8
156	1886	"	12½c	gray	15	10
157	1888	E2	15c	on 25c violet	1.00	1.50
158	"	E1	15c	bistre	20	15

## POSTAL CARDS.

**Briefkaart.**

*Kartas pos.*

Adres *Alamat.*

PC1

201	1874	PC1	5c	violet, buff	35	8
202	"	"	10c	" (reply, fold at left side)	25	
203	"	"	10c	violet, buff (reply, fold at right side)	35	

Inscriptions on reverse measure 105 mm.

204 1875 PC1 5c violet, buff  
*Same. Javanese inscriptions on reverse are inverted, the three circular accents being below instead of above.*

205	1875	PC1	5c	violet, buff	25	10
206	"	"	12½c	gray	40	



Alamat.

207	1879	PC2	5c	on 12½c gray, black surcharge	50	
208	"	"	5c	on 12½c gray, green surcharge	50	75

EENE POSTVEREENIGING.  
on postale universele.)

UIT NEDERLANDSCH-INDIË.

In den Indes orientales néerlandaises.)

PC3

209	1879	PC3	7½c	brown, buff	15	12
210	1885	PC1	1c	green, white	8	6
211	1886	PC3	7½c	brown, white	12	

## EENE Antwoord betaald. POSTVEREENIGING.

(Union postale universelle.)

## Briefkaart.

UIT NEDERLANDSCH-INDIË.

*Kartas pos.*

In den Indes orientales néerlandaises.)

Adres.

PC4

212	1880	PC4	15c	violet and orange, buff (reply)	3.00	
-----	------	-----	-----	---------------------------------	------	--



Alamat.

Balas terbalik



NO. DATE. TYPE. VALUE. COLOR.

NEW. USED

## Briefkaart.

Kartoes po.

Adres.

Al .at.

PC5

KAART mit Nederlandsch-Indië.

4 postals des Indes orientales néerlandaises.

POSTKAARTJES (ORIG POSTALE UNIVERSALE).

Adresskaartjes. (Card reserved &amp; Postman)

PC6

213	1887	PC5	5c green, white	3	
214	"	PC6	7½c brown, white	10	
215	"	PC5	5c blue, blue	8	
216	"	PC6	7½c carmine, rose	10	
217	"	PC5	10c blue, blue (reply)	12	
218	"	"	10c blue, blue (reply white)	12	
219	"	PC6	15c carmine, rose (reply)	18	
220	"	"	15c carmine, rose (reply white)	18	

## EASTERN ROUMELIA, E.

40 PARAS — 1 PIASTRE.

PROVISIONAL ISSUE.

Perforated.



A1

1	1881	A1	½ pia green & black	60	50
2	"	"	2pia bistre & black		2.00



A2

3	1881	A2	10pa mauve & black	50	40
4	"	"	20pa plum & green	75	75
5	"	"	1pia blue & black		
6	"	"	2pia buff & black	2.00	2.00
7	"	"	5pia red & blue	5.00	



A3

NO. DATE. TYPE. VALUE. COLOR.

NEW. USED

8	1881	A3	10pa lilac and black		
9	"	"	20pa green and black		
10	"	"	1pia yellow and black		



A4

11	1881	A4	10pa mauve and black	50	
Same, with extra surcharge R. O.					
12	1881	A4	10pa mauve and black	75	75

REGULAR ISSUE.



A5

Perforated 13½.

13	1881	A5	5pa black & olive	5	4
14	"	"	10pa " & green	12	3
15	"	"	20pa " & rose	10	4
16	"	"	1pia " & blue	20	5
17	"	"	5pia blue & rose	1.50	

Perforated 11½.

18	1881	A6	5pa black and olive		
19	"	"	10pa " " green		
20	"	"	20pa " " rose		
21	"	"	1pia " " blue		
22	"	"	5pia blue and rose		
23	"	"	5pa violet	4	5
24	"	"	10pa green	5	5
25	"	"	20pa carmine	35	
26	"	"	1pia blue	1.50	
27	"	"	5pia brown		

POSTAL CARDS.

ДЕСЕТЪ ПАРЪ.

FRANCO  
ОТВОРНО ПРИЕМО.

PC1

51	1880	PC1	10pa blue and black, white	75	
Without 'Franco.'					
52	1880	PC1	10pa blue and black, white	1 25	

NO. DATE. TYPE. VALUE. COLOR. NEW. USED



ПОЧТНА РУМЕЛИЯ  
**ОТВОРЕНО ПИС.**

ROUMÉLIE ORIENTALE

CARTE POSTALE

На тази страница са нито само аз,  
PC2

*Adhesive pasted in upper right corner.*

53	1881	PC2	5pa	black and olive, buff	8
54	"	"	10pa	black and green, buff	10
55	"	"	20pa	black and rose, buff	15
56	"	"	10pa	black and olive, buff (reply)	
57	"	"	20pa	black and green, buff (reply)	
58	"	"	40pa	black and rose, buff (reply)	20
59	1884	"	40pa	rose, buff (reply)	

**ECUADOR, S. A.**

8 REALES — 100 CENTAVOS — 1 PESO —  
1 SUCRE.



A1

*Quadrille Paper*

1	1865	A1	1r	yellow	75
<i>White Paper.</i>					
2	1865	A1	½r	blue	12 5
3	"	"	1r	buff	25 25
4	"	"	1r	yellow	25 12
5	"	"	1r	green	40 20



A2

6	1866	A2	4r	red (arms in oval)	2.00 1.50
---	------	----	----	--------------------	-----------

NO. DATE. TYPE. VALUE. COLOR. NEW. USED

7	1866	A2	4r	red (arms in circle)	2.00 1.50
<i>Blue Paper.</i>					
8	1872	A1	1r	yellow	75
<i>White Paper.</i>					
<i>Perforated 11.</i>					



A3



A4

9	1872	A3	½r	blue	10 5
10	"	A4	1r	orange	15 5
11	"	A3	1p	rose	10 50

*Also perforated 7, 8, 8½, 9, 6x6½, etc., etc.*



A5



A6



A7



A8



A9



A10

*Perforated 12.*

12	1881	A5	1c	brown	2 3
13	"	A6	2c	lake	2 3
14	"	A7	5c	blue	5 3
15	"	A8	10c	orange	2 3
16	"	A9	20c	slate	2 9
17	"	A10	50c	green	5 20

No. DATE. TYPE. VALUE. COLOR. NEW. USED  
PROVISIONAL ISSUE.



18 1882 A11 100 on 50c green 1.00 1.00  
REGULAR ISSUE.



19 1887 A14 1c green 2 3  
20 " A13 2c vermilion 2 2  
21 " A14 5c blue 8 3  
22 " A15 80c gray 25 30



23 1892 A16 1c orange 2  
24 " " 2c brown 3  
25 " " 5c vermilion 2  
26 " " 10c green 3  
27 " " 20c dark brown 3  
28 " " 50c maroon 8  
29 " " 1s blue 8  
30 " " 5s purple 8

PROVISIONAL ISSUE.



A17

No. DATE. TYPE. VALUE. COLOR. NEW. USED  
31 1892 A17 5c on 5s purple, black surcharge 15 15  
REVENUES USED FOR POSTAGE.  
*Perforated.*



R1  
101 1885 R1 1c blue 30  
102 " " 2c bistre 25  
103 " " 5c vermilion 1.00  
104 " " 10c orange 1.00  
105 " " 50c green 50  
106 1886 " 1c blue 50  
107 " " 2c bistre 50  
108 " " 5c vermilion 75  
109 " " 10c orange  
110 " " 20c violet 1.00  
111 " " 50c green 1.00  
112 " " 1p brown 2.00  
113 1887 " 1c slate 25  
114 " " 2c lake 25  
115 " " 4c brown 35  
116 " " 5c blue 35  
117 " " 10c orange 30  
118 " " 1s green 1.25  
119 1889 " 1c slate 20  
120 " " 2c lake 25  
121 " " 4c brown  
122 " " 10c orange 35

*Surcharged with new date in black.*

123 1890 R1 10c orange 50  
124 " " 1s green 75  
125 1891 " 1c slate 25  
126 " " 1s green 1.00

*Without surcharge.*

127 1891 R1 1c slate  
128 1893 " 1c vermilion  
129 " " 2c blue  
130 " " 4c green

*Surcharged with date (1893-1894) in black.*

131 1893 R1 1c slate  
132 " " 2c brown

OFFICIAL STAMPS USED FOR REGULAR POSTAGE.

*Perforated.*

151 1893 O1 1c blue, red surcharge  
152 " " 2c blue, red surcharge  
153 " " 5c blue, red surcharge  
154 " " 10c blue, red surcharge

No.	DATE.	TYPE.	VALUE.	COLOR.	NEW.	USED
<i>Same, with top cut off.</i>						
155	1893	O1	1c	blue		
156	"	"	2c	"		
157	"	"	5c	"		
158	"	"	10c	"		

**TELEGRAPH STAMPS USED FOR POSTAGE.**

*Same type as adhesives of 1892 issue, surcharged on top "Telegrafos."*  
*Perforated.*

201	1893	A16	1c	slate, red surcharge		
202	"	"	2c	green, black surcharge		
203	"	"	5c	yellow, black surcharge		
204	"	"	50c	green, black surcharge		
205	"	"	1s	bistre, black surcharge		

*Same, with top cut off.*

206	1893	A16	1c	slate		
207	"	"	2c	green		
208	"	"	5c	yellow		
209	"	"	50c	green		
210	"	"	1s	bistre		



T1

211	1893	T1	20c	vermillion		
-----	------	----	-----	------------	--	--

**STAMPS OF WRAPPERS USED FOR POSTAGE.**

251	1892	W1	1c	orange, blue		
252	"	"	2c	brown, blue		

**STAMPS OF LETTER CARDS USED FOR POSTAGE.**

*Same types as adhesives of 1881 issue.*

301	1893	A7	5c	blue, rose		
302	"	A8	10c	orange, blue		

**OFFICIAL STAMPS.**

*Perforated.*

*Surcharged diagonally, vertically or horizontally in black.*

**OFICIAL**

401	1886	A5	1c	brown		10
402	"	A6	2c	lake		10
403	"	A7	5c	blue		10
404	"	A8	10c	orange		20
405	"	A9	20c	slate		25
406	"	A10	50c	green		50
407	1887	A12	1c	green		10
408	"	A13	2c	vermillion		10
409	"	A14	5c	blue		10
410	"	A15	80c	gray		75

No.	DATE.	TYPE.	VALUE.	COLOR.	NEW.	USED
-----	-------	-------	--------	--------	------	------



O1

*Carmine surcharge.*

411	1892	O1	1c	light blue		
412	"	"	2c	"		
413	"	"	5c	"		
414	"	"	10c	"		
415	"	"	20c	"		
416	"	"	50c	"		
417	"	"	1s	"		

**ENVELOPES.**



E1



E2

501	1887	E1	5c	blue, white p	15	10
502	"	"	5c	blue p	15	10
503	"	"	5c	yellow p	15	10
504	"	"	5c	orange p	15	10
505	"	E2	5c	white p	15	10
506	"	"	5c	blue p	15	10
507	"	"	5c	green p	15	10
508	"	"	5c	orange p	15	15
509	"	E1	10c	orange, white p	30	
510	"	"	10c	blue p	30	
511	"	"	10c	yellow p	30	
512	"	"	10c	orange p	30	

**PROVISIONAL ISSUE.**



E3

513	1891	E3	5c on 10c	orange, white p	20	20
514	"	"	5c on 10c	orange, blue p	20	20

No.	DATE.	TYPE.	VALUE.	COLOR.	NEW.	USED
515	1891	E3	5c on 10c	orange, yellow p	20	20
516	"	"	5c on 10c	orange, orange p	20	20



No.	DATE.	TYPE.	VALUE.	COLOR.	NEW.	USED
517	1892	E4	5c red,	white p		
518	"	"	10c green,	amber p		

## PROVISIONAL ISSUE.



5 CENTAVOS CINCO CENTAVOS

No.	DATE.	TYPE.	VALUE.	COLOR.	NEW.	USED
519	1893	E5	5c on 10c	green, green surcharge		
520	"	E6	5c on 10c	green, violet surcharge		
520	1893	E5	5c on 10c	green, black surcharge		
521	1893	E5	5c on 10c	green, black and green surcharge		

## WRAPPERS.



No.	DATE.	TYPE.	VALUE.	COLOR.	NEW.	USED
551	1892	W1	1c	orange		
552	"	"	2c	brown		

## POSTAL CARDS.



PC1

No.	DATE.	TYPE.	VALUE.	COLOR.	NEW.	USED
601	1884	PC1	2c	violet and black, white		
602	"	"	3c	violet and black, white		
603	"	"	6c	violet and black, white (reply)		



PC2

No.	DATE.	TYPE.	VALUE.	COLOR.	NEW.	USED
604	1884	PC2	2c	violet and black, grayish		25
605	"	"	2c	violet and black, rose		
606	"	"	2c	violet and black, brown		
607	"	"	4c	violet and black, grayish (reply)		
608	"	"	3c	violet and black, grayish		40
609	"	"	3c	violet and black, rose		
610	"	"	3c	violet and black, brown		
611	"	"	6c	violet and black, grayish (reply)		



PC3

No.	DATE.	TYPE.	VALUE.	COLOR.	NEW.	USED
612	1885	PC3	2c	black	white	8
613	"	"	3c	"	rose	10

No. DATE. TYPE. VALUE. COLOR. NEW. USED



PC<sub>4</sub>  
614 1892 PC<sub>4</sub> 2c brown, blue  
615 " " 3c blue, yellow  
LETTER CARDS.

POSTAL CARDS OF THE ECUADOR

LETTER-CARD



LC<sub>1</sub>  
651 1891 LC<sub>1</sub> 5c blue, rose  
652 " " 10c orange, blue  
EGYPT, AF.  
40 PARAS — 1 PIASTRE.  
1000 MILLIEMES — 100 PIASTRES — 1 POUND.



A<sub>1</sub>  
Perforated 12½.  
Watermarked Pyramid and Star.  
1 1866 A<sub>1</sub> 5pa slate green 60 60  
2 " " 10pa brown 75 75  
3 " " 20pa blue 60 60  
4 " " 2pia orange 75 60  
5 " " 5pia rose 4.00 5.00  
6 " " 10pia slate 5.00 6.00  
Unwatermarked.  
7 1866 A<sub>1</sub> 1pia rose lilac 30 18



A<sub>2</sub>  
Watermarked Crescent and Star.  
Perforated 15x12½.  
8 1867 A<sub>2</sub> 5pa orange 20 25  
9 " " 10pa lilac 18 25  
10 " " 20pa green 12 8  
11 " " 1pia bright red 15 3  
12 " " 2pia blue 35 20  
13 " " 5pia brown 2.00 2.00

No. DATE. TYPE. VALUE. COLOR. NEW. USED



A<sub>3</sub>  
Perforated 12½, 13½, 12½x13½.  
14 1872 A<sub>3</sub> 5pa brown 12 10  
15 " " 10pa mauve 8 6  
16 " " 20pa blue 10 4  
17 " " 1pia bright red 10 2  
18 " " 2pia yellow 20 6  
19 " " 2½pia purple 25 20  
20 " " 5pia green 75 50  
21 1875 " 5pa brown (5 reversed) 10 6

PROVISIONAL ISSUE.



A<sub>4</sub>  
Perforated 12½.  
22 1879 A<sub>4</sub> 5pa on 2½pia purple 10 10  
23 " " 10pa on 2½pia purple 12 12

REGULAR ISSUE.



A<sub>5</sub>  
Perforated 14.  
24 1879 A<sub>5</sub> 5pa brown 3 2  
25 " A<sub>6</sub> 10pa lilac 7 6

No.	DATE.	TYPE.	VALUE.	COLOR.	NEW.	USED.
26	1879	A7	20pa	ultramarine	5	3
27	"	A8	1pia	rose	10	1
28	"	A9	2pia	yellow	20	3
29	"	A10	5pia	green	50	8
30	1881	A6	10pa	pink	20	20
31	1882	"	10pa	gray	10	4

## PROVISIONAL ISSUE.



A11

32	1884	A11	20pa on 5pia	green	8	8
REGULAR ISSUE.						
33	1884	A6	10pa	green	3	2
34	"	A7	20pa	rose	5	3
35	"	A8	1pia	blue	10	1
36	"	A10	5pia	gray	45	4



A12



A13



A14

37	1888	A12	1mil	brown	2	1
38	"	A13	2mil	green	4	1
39	"	A14	5mil	carmine	6	1



A15

40	1889	A15	10pia	violet	1.00	15
41	1892	"	3m	purple brown	6	4
42	1893	"	3m	orange	4	3
43	"	A9	2p	orange brown	20	5

## UNPAID LETTER STAMPS.

Perforated.



U1

No.	DATE.	TYPE.	VALUE.	COLOR.	NEW.	USED.
<i>Watermarked Crescent and Star.</i>						
<i>Perforated 10 1/2.</i>						
101	1884	U1	10pa	vermilion	10	10
102	"	"	20pa	"	20	20
103	"	"	1pia	"	25	15
104	"	"	2pia	"	75	12
105	"	"	5pia	"	1.50	

*Unwatermarked.*

106	1886	U1	10pa	vermilion	12	12
107	"	"	20pa	"	15	15
108	"	"	1pia	"	20	12
109	"	"	2pia	"	35	8



U2

*Perforated 11 1/2.*

110	1888	U2	2mil	green	8	8
111	"	"	5mil	carmine	10	10
112	"	"	1pia	blue	15	15
113	"	"	2pia	yellow	35	15
114	"	"	5pia	gray	2.50	3.50



U3

*Watermarked Crescent and Star.**Perforated 14.*

115	1889	U3	2mil	green	4	4
116	"	"	4mil	carmine	6	5
117	"	"	1pia	blue	10	4
118	"	"	2pia	orange	20	10

## OFFICIAL STAMPS.



O1

201	1864	O1	black on colored paper,	16 var.	50
-----	------	----	-------------------------	---------	----

No.	DATE.	TYPE.	VALUE.	COLOR.	NEW.	USED	No.	DATE.	TYPE.	VALUE.	COLOR.	NEW.	USED
-----	-------	-------	--------	--------	------	------	-----	-------	-------	--------	--------	------	------



O2

202 1865 O2 black on colored  
paper, 30 var. 50



O3

203 1867 O3 color on white  
paper, 50 var. 25



O4

204 1868 O4 black on colored  
paper, 75 var. 15

205 1870 " color on white  
paper, 12 var. 25



O5

206 1871 O5 color on white  
paper, 8 var. 15

207 " " black on colored  
paper, 10 var. 15



O6

208 1871 O6 color on white  
paper, 50 var. 15

209 " " black on colored  
paper, 75 var. 10

210 " " color on colored  
paper, 4 var.



O7

211 1877 O7 vermillion, 80 var. 5



NO. DATE. TYPE. VALUE. COLOR. NEW. USED NO. DATE. TYPE. VALUE. COLOR. NEW. USED



212 1879 O8 08 vermillion, 11 var.



213 1880 O9 09 vermillion, 80 var.



214 1884 O10 010 blue, 75 var. 10



215 1887 O11 011 blue 5



216 1890 O12 012 blue 5



217 1868 O13 013 carmine and green 35



218 1870 O14 014 gold, 3 var. 25



O15

No.	DATE.	TYPE.	VALUE.	COLOR.	NEW.	USML
219	1872	O15		color on white paper, 3 var.		35
220	"	"		color on colored paper, 11 var.		25



O16

221	1872	O16		color on white paper, 5 var.		25
-----	------	-----	--	------------------------------	--	----



O17

Perforated 12.

Watermarked Crescent and Star.

222	1892	O17		orange brown		
-----	------	-----	--	--------------	--	--

ENVELOPES.



E1

White paper.

301	1887	E1	1pia	blue		15
-----	------	----	------	------	--	----

Blue paper.



E2



E3

302	1889	E2	1mil	brown		3
303	"	E3	2mil	green		5

No.	DATE.	TYPE.	VALUE.	COLOR.	NEW.	USED
-----	-------	-------	--------	--------	------	------



E4

304	1890	E4	5mil	carmine		8
305	1889	E1	1pia	blue		15



E5

306	1889	E5	2 pia	orange red		30
-----	------	----	-------	------------	--	----

PROVISIONAL ISSUE.



E6

307	1892	E6	5m	on 2pia orange red		10
				<i>Surcharge measures 22 1/2 m.</i>		10
308	1892	E6	5m	on 2 pia orange red		10

LETTER SHEETS.

Stamp same type as envelopes.

350	1899	E1	1 pia	blue, blue p		15
351	1890	E4	5 mil	carmine, buff p		8

WRAPPERS.

Stamp same type as adhesives.

401	1889	A12	1mil	brown		2
402	"	A13	2mil	green		4

No. DATE. TYPE. VALUE. COLOR. NEW. USED

## POSTAL CARDS.

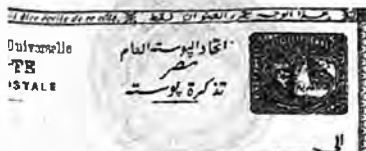

No.	DATE	TYPE	VALUE	COLOR	NEW	USED
501	1870	PC1	20pa	brown, buff		10
502	1884	"	40pa	carmine (reply)		20
503	1888	"	5m	carmine, buff		8
504	"	"	10m	carmine (reply)		15

## PROVISIONAL ISSUE.

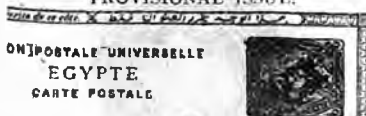

No.	DATE	TYPE	VALUE	COLOR	NEW	USED
505	1891	PC2	3m on 5m	carmine, buff		8
506	"	"	6m on 10m	carmine, buff (reply)		12

## ERITREA, AF.

100 CENTESIMI — 1 Lire.

Stamps of Italy surcharged with new name.



A1

A2

A3



A4

A5

A6



A7

A8

A9

No. DATE. TYPE. VALUE. COLOR. NEW. USED

Perforated.

Watermarked Crown.

Surcharged **Colonia Eritrea**

1	1892	A1	5c	green		3
2	1892	A2	10c	rose		5
3	"	A3	20c	orange		10
4	"	A4	25c	blue		12
5	"	A5	40c	brown		18
6	"	A6	45c	gray		20
7	"	A7	00c	violet		25
8	"	A8	1l	brown and yellow		40
9	"	A9	5l	blue and rose		2.00

## NEWSPAPER STAMPS.



N1



N2

Perforated.

Watermarked Crown.

Surcharged **Colonia Eritrea**

51	1892	N1	1c	bronze green		2
52	"	N2	2c	red brown		3

## POSTAL CARDS.

Italian Cards surcharged in black.

## COLONIA ERITREA

101	1892	5c	green, brown		4
102	"	10c	carmine, white		8
103	"	10c	carmine, green		8
104	"	15c	brown, gray		10
105	"	15c	carmine, rose (reply)		10
106	"	20c	brown, green (reply)		12
107	"	30c	brown, gray (reply)		18

## LETTER CARDS.

Italian Letter Cards with same surcharge in black.

151	1892	5c	green, gray		4
152	"	20c	red, orange		12

## FALKLAND ISLANDS, S. A.

12 PENCE — 1 SHILLING.

Perforated.



A1

No.	DATE.	TYPE.	VALUE.	COLOR.	NEW.	USED
1	1878	A1	1p	claret		
2	"	"	6p	green	1.00	1.25
3	"	"	1sh	brown	1.00	15
4	1879	"	4p	dark gray	2.50	1.75
<i>Watermarked Crown and C. A.</i>						
5	1884	A1	1p	claret	20	75
6	"	"	4p	gray brown	1.00	2.00
<i>Watermarked Crown and C. A. sideways.</i>						
7	1886	A1	1p	claret	50	45
8	"	"	4p	gray brown	60	60
<i>Watermarked Crown and C. A.</i>						
9	1891	A1	½p	green	3	3
10	"	"	1p	orange brown	5	5
11	"	"	2½p	blue	12	12

PROVISIONAL ISSUE.



A<sub>0</sub>

*Perforated.*

*Watermarked Crown and C. A. sideways.*

12	1891	A2	½p	on half of 1p claret	60	1.25
----	------	----	----	----------------------	----	------

REGULAR ISSUE.

*Perforated.*

*Watermarked Crown and C. A.*

13	1892	A1	6p	orange	25	25
----	------	----	----	--------	----	----

POSTAL CARDS.

ETALE UNIVERSELLE  
LANDE (ILES FALKLAND)



CARD

TO BE WRITTEN ON THIS SIDE.

101	1884	PC1	1½p	brown, buff	10	
102	"	"	3p	"		
			(reply)		15	
103	1892	"	1p	carmine, buff	8	
104	"	"	2p	"		
			(reply)		12	

FERNANDO, PO AF.

100 CENTIMOS — 1 ESCUDO.

20 CENTIMOS — 1 PESETA.

*Perforated.*



A<sub>1</sub>

1	1868	A1	20c	brown	7.50	7.00
---	------	----	-----	-------	------	------

No.	DATE.	TYPE.	VALUE.	COLOR.	NEW.	USED
<b>FERNANDO PO</b>						
						
A <sub>2</sub>						
2	1879	A2	5c	green	75	75
3	"	"	10c	rose	50	75
4	"	"	50c	blue	75	1.00
5	1882	"	1c	green	6	8
6	"	"	2c	green	6	8
7	"	"	5c	blue	15	70

PROVISIONAL ISSUE.



A<sub>3</sub>

8	1884	A3	50c	on 2c pink	1.25	1.25
9	1887	"	50c	on 5c blue		
REGULAR ISSUE.						
10	1889	A2	10c	brown	25	25

FIJI ISLANDS, O.

12 PENCE — 1 SHILLING.

100 CENTS — 1 DOLLAR.

*Rouletted.*

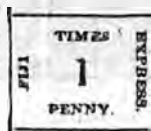

A<sub>1</sub>

*Quadrille paper.*

1	1870	A1	1p	pink p		
2	"	"	3p	"		
3	"	"	6p	"		
4	"	"	9p	"		
5	"	"	1sh	"		
<i>Laid batonné paper.</i>						
6	1871	A1	1p	pink p		
7	"	"	3p	"		
8	"	"	6p	"		
9	"	"	9p	"		
10	"	"	1sh	"		
<i>Wave paper.</i>						
11	1871	A1	1p	yellow p		
12	"	"	3p	"		
13	"	"	6p	"		
14	"	"	1sh	"		

NO. DATE. TYPE. VALUE. COLOR. NEW. USED NO. DATE. TYPE. VALUE. COLOR. NEW. USED

*Perforated.*



A2

A3

A4

*Wove paper.*

15	1871	A2	1p blue	35	60
16	"	A3	3p green	35	75
17	"	A4	6p carmine	60	60



A5

*Black Surcharge.*

18	1872	A5	2c on 1p blue	50	75
19	"	"	6c on 3p green	75	1.00
20	"	"	12c on 6p carmine	2.00	2.25

PROVISIONAL ISSUE.



A6

A7

A8

*Perforated.*

*Black surcharge.*

21	1875	A6	2c on 1p blue	6.50	
22	"	"	6c on 3p green		
23	"	"	12c on 6p carmine		
24	"	A7	2c on 1p blue	6.00	
25	"	"	6c on 3p green		
26	"	"	12c on 6p carmine	12.50	
27	"	A8	2p on 6c green		
28	"	"	2p on 12c carmine		

*Similar, fancy caps.*

29	1875	A8	2p on 6c green		
30	"	"	2p on 12c carmine		

*Red surcharge.*

31	1875	A8	2p on 6c green	10.00	
----	------	----	----------------	-------	--

*Similar, fancy caps.*

32	1875	A8	2p on 6c green	9.50	
----	------	----	----------------	------	--

REGULAR ISSUE.

*Perforated.*



A9

A10

*Wove paper.*

33	1876	A9	1p ultramarine	50	
34	"	A10	2p on 3p dark green	25	40
35	"	A9	6p carmine	50	60
36	1876	A9	1p ultramarine	50	50
37	"	A10	2p on 3p dark green	60	
38	"	A9	6p carmine	75	50
39	1878	A10	4p on 3p mauve	75	90

*Same without surcharge V. R.*

40	1876	A2	1p ultramarine	2.00	
41	"	A10	2p on 3p dark green		
42	"	A4	6p carmine	90	



A11

A12

A13

*Wove paper.*

43	1880	A11	1p blue	10	4
44	"	"	2p on 3p green	25	50
45	"	"	2p green	10	4
46	"	"	6p carmine	25	8
47	1882	A12	1sh brown	50	25
48	"	A13	5sh red and black	2.25	2.25
49	1784	A11	4p on 2p mauve	60	50
50	1890	"	4p on 1p mauve	50	60

PROVISIONAL ISSUE.



A14

A15

A16

*Perforated.*

51	1891	A14	2½p on 2p green	1.35	2.00
----	------	-----	-----------------	------	------

No.	DATE.	TYPE.	VALOR.	COLOR.	NEW.	USED
<b>REGULAR ISSUE.</b>						
<i>Perforated.</i>						
52	1891	A15	2½p	brown	12	4
53	"	A11	4p	violet	18	12

<b>PROVISIONAL ISSUE.</b>						
<i>Perforated.</i>						
54	1892	A16	½p	on 1p blue	1.25	



<b>REGULAR ISSUE.</b>						
<i>Perforated.</i>						
55	1892	A17	½p	gray	3	3



<b>PROVISIONAL ISSUE.</b>						
<i>Perforated</i>						
56	1892	A18	5p	on 4p violet	1.50	
57	"	A19	5p	on 6p rose	60	

<b>REGULAR ISSUE.</b>						
<i>Perforated.</i>						
58	1893	A20	1p	black	6	
59	"	"	2p	green	10	
60	"	"	1p	blue	25	

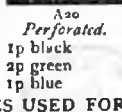

**REVENUES USED FOR POSTAGE.**



No.	DATE.	TYPE.	VALOR.	COLOR.	NEW.	USED
<i>Perforated.</i>						
101	1882	R1	1p	brown		
102	"	"	3p	"		

**OFFICIAL STAMPS.**



151	1888	O1	black			
-----	------	----	-------	--	--	--

**FINLAND, E.**

100 KOPECS — 1 ROUBLE.  
100 PENNIA — 1 MARK.



<i>Small pearls in post horns.</i>						
<i>Wove paper.</i>						
1	1856	A1	5k	blue	2.50	
2	"	"	10k	rose	75	
<i>Laid paper.</i>						
3	1856	A1	10k	rose		
<i>Large pearls in post horns.</i>						
<i>Wove paper.</i>						
4	1858	A1	5k	blue		



<i>Perforated 7½ and 8.</i>						
<i>Wove paper.</i>						
5	1863	A2	5k	blue	50	20
6	"	"	10k	rose	60	6
7	1866	A3	5p	brown on lilac p	20	8
8	"	"	5p	black on buff p		
(error)						
9	"	"	10p	black on buff p	18	8
10	"	"	10p	red brown on lilac p (error)	10.00	10.00
11	"	"	20p	blue on blue p	18	4
12	"	"	40p	rose on rose p	35	3
13	1867	"	8p	black on green p	12	10
14	"	A4	1M	buff	2.50	1.25

No.	DATE.	TYPE.	VALUE.	COLOR.	New.	Used
<i>Laid paper.</i>						
15	1866	A3	5p	brown on lilac p	20	8
16	"	"	5p	black on buff p (error)		
17	"	"	10p	black on buff p	18	8
18	"	"	10p	red brown on lilac p (error)	10.00	10.00
<i>Ribbed paper.</i>						
19	1867	A3	8p	black ou green p		1.50
20	1866	"	40p	rose on rose p		1.00
<i>Perforated 12½.</i>						
21	1872	A3	40p	rose on rose p		



A5  
*Perforated 13½.*

22	1875	A5	32p	carmine	2.50	85
<i>Perforated 11.</i>						
23	1875	A5	2p	gray	4	3
24	"	"	5p	orange	10	2
25	"	"	8p	green	25	15
26	"	"	20p	blue	18	1
27	"	"	32p	rose	35	4
28	1877	"	1M	purple	60	12
29	1879	"	25p	carmine	15	2
30	1881	"	10p	brown	10	3
<i>Perforated 12½.</i>						
31	1882	A5	2p	gray	3	3
32	"	"	5p	orange	5	2
33	"	"	10p	brown	10	4
34	"	"	20p	ultramarine	18	1
35	"	"	25p	rose	18	2
36	"	"	1M	mauve	60	10
37	1885	"	5p	green	4	1
38	"	"	10p	carmine	6	2
39	"	"	20p	yellow	10	1
40	"	"	25p	blue	12	1
41	"	"	1M	gray & pink	50	6
42	"	"	5M	green & red	2.50	1.25
43	"	"	10M	brown & red	5.00	1.75



A6

44	1889	A6	2p	gray	2	2
45	"	"	5p	green	4	1
46	"	"	10p	rose	6	2
47	"	"	20p	orange	10	1
48	"	"	25p	blue	12	1

No.	DATE.	TYPE.	VALUE.	COLOR.	New.	Used
49	1890	A6	1M	gray & rose	40	7
50	"	"	5M	green & red	2.00	1.25
51	"	"	10M	brown & rose	3.50	1.75



A7  
*Perforated 14x15.*

52	1891	A7	1k	orange	2	2
53	"	"	2k	green	4	3
54	"	"	3k	carmine	5	4
55	"	A8	4k	rose	6	4
56	"	A7	7k	blue	10	3
57	"	A8	10k	"	12	4
58	"	A9	14k	blue and rose	18	6
59	"	A8	20k	red and blue	25	10
60	"	A9	35k	lilac and green	40	20
61	"	A8	50k	green and mauve	60	25
62	1892	A9	70k	brown and orange	75	



A10  
*Perforated 13.*

63	1891	A10	1r	b'wn & orange	1.10	75
64	"	A11	3½r	bl'k & gray	3.25	2.50
65	"	"	7r	b'lk & orange	6.50	5.00

ENVELOPES.



E1  
*Wave paper.*

101	1845	E1	10k	black		6.00
<i>Laid paper.</i>						
102	1845	E1	10k	black		
103	"	"	20k	red		
<i>Without pearls in post horns.</i>						
<i>Wave paper.</i>						
104	1850	A1	5k	blue, white p	4.00	2.50
105	"	"	5k	blue p		

No.	DATE.	TYPE	VALUE	COLOR.	NEW.	USED
106	1850	A1	10k	red, white p	2.50	1.00
107	"	"	10k	" blue p		
108	"	"	20k	black		
<i>Laid paper.</i>						
109	1855	A1	10k	carmine		
<i>With small pearls in post horns.</i>						
<i>Wove paper.</i>						
110	1856	A1	5k	blue	2.50	
111	"	"	10k	red	1.00	
<i>Laid paper.</i>						
112	1856	A1	5k	blue	2.50	
113	"	"	10k	red	1.00	
<i>With large pearls in post horns.</i>						
<i>Laid paper.</i>						
114	1858	A1	5k	blue		
115	1860	A2	5k	blue (7 stars in shield)	6.00	2.50
116	"	"	10k	rose (7 stars in shield)	1.00	50
117	1861	"	5k	blue (8 stars in shield)	6.00	2.50
118	"	"	10k	rose (8 stars in shield)	1.00	50
<i>Wove paper.</i>						
119	1861	A2	5k	blue (8 stars)	2.50	2.50
120	"	"	10k	rose (8 stars)	1.00	50
121	1871	A3	20p	blue	75	
122	"	"	40p	rose	1.25	
<i>Laid paper.</i>						
123	1871	A3	20p	blue	6.00	
124	"	"	40p	rose	6.00	
<i>Wove paper.</i>						
125	1875	A5	20p	blue	1.00	
126	"	"	32p	rose	50	
127	"	"	25p	"	40	40
<i>Laid paper.</i>						
128	1881	A5	20p	ultramarine	60	
129	"	"	25p	rose	40	
130	"	"	32p	rose	50	
131	1885	"	20p	yellow	15	
132	"	"	25p	ultramarine	20	
133	1890	A6	20p	orange	15	
134	"	"	25p	ultramarine	20	



No.	DATE.	TYPE	VALUE	COLOR.	NEW.	USED
135	1891	E2	7k	blue on buff p	12	
136	"	E3	10k	blue on yellow p	15	
137	"	E4	14k	dark blue on blue p	20	
138	"	E3	20k	blue on light blue p	30	

No.	DATE.	TYPE	VALUE.	COLOR.	NEW.	USED
-----	-------	------	--------	--------	------	------

WRAPPERS.



201	1891	W1	1k	orange	3	
202	"	"	2k	green	4	

POSTAL CARDS.



No.	DATE.	TYPE	VALUE.	COLOR.	NEW.	USED
301	1871	PC1	8p	green, pale buff	6.00	2.00
302	"	"	8p	green, yellow brown	8.00	3.00
303	"	"	8p	green, dark brown	6.00	3.50
<i>Same, with ruled lines on reverse.</i>						
304	1871	PC1	8p	green, pale buff	1.00	60
305	"	"	8p	green, greenish	1.50	60



No.	DATE.	TYPE	VALUE.	COLOR.	NEW.	USED
306	1872	PC2	8p	green, buff	1.00	50
<i>Same, three lines of instructions at left side; third letter in last word of instructions resembles an inverted N.</i>						
307	1872	PC2	8p	green, buff	75	35
<i>Same, error corrected "BI."</i>						
308	1872	PC2	8p	green, buff	5.00	1.75



PC1



No.	DATE.	TYPE.	VALU.	COLOR.	NEW.	USED
309	1873	PC3	8p	green, buff	20	20
310	"	"	8p	" salmon	75	75
<i>Same, with two stamps.</i>						
311	1873	PC3	88p	green, buff	6.00	
<i>Same, but letters of second line closer together.</i>						
312	1873	PC3	8p	green, buff	75	35
313	"	"	8p	" yellow brown	75	75

**KORT** (All over Union Finland.)  
**KORTTI** (Suomenpostissa.)  
**ОБЪЯВЛЕНИЕ** (Анонсы Финляндии.)



No.	DATE.	TYPE.	VALU.	COLOR.	NEW.	USED
314	1875	PC4	10p	lilac, buff	2.50	50
315	"	"	20p	lilac, buff (reply)	12.50	

**KORT** (All over Union Finland.)  
**KORTTI** (Suomenpostissa.)  
**ОБЪЯВЛЕНИЕ** (Анонсы Финляндии.)



No.	DATE.	TYPE.	VALU.	COLOR.	NEW.	USED
316	1875	PC5	10p	lilac, buff	35	10
317	"	"	16p	brown, white	35	
318	"	"	20p	lilac, buff (reply)	25	

*Same, but "puolletta" instead of "puolletta."*

No.	DATE.	TYPE.	VALU.	COLOR.	NEW.	USED
319	1876	PC5	10p	lilac, buff	25	10
320	"	"	10p	" blue		
				frame	75	15
321	"	"	10p	blue " lilac		
				frame	50	12
322	"	"	16p	brown, white	30	50
323	"	"	20p	lilac, buff (reply)	40	

*Same, but "Kirjekortti" measures 37mm. instead of 34mm.*

No.	DATE.	TYPE.	VALU.	COLOR.	NEW.	USED
324	1877	PC5	10p	lilac, buff	25	
325	"	"	"	green, lilac frame, buff	50	
<i>Same, "Briefkort" measures 34mm. instead of 35mm.</i>						
326	1877	PC5	16p	brown, white	35	

**UNION POSTALE UNIVERSELLE.**  
**СОЮЗЪ ВСЕМИРНАГО ПОЧТОВАГО СООЗЪ.**  
**AND. POSTIKORTTI SUOMESTA.**  
**ОБЪЯВЛЕНИЕ ФИНЛЯНДИИ.**  
**FINLANDE.)**



No.	DATE.	TYPE.	VALU.	COLOR.	NEW.	USED
327	1879	PC6	10p	orange, buff	25	5

No.	DATE.	TYPE.	VALU.	COLOR.	NEW.	USED
<b>UNION POSTALE UNIVERSELLE.</b>						
<b>(CARTE POSTALE).</b>						
<b>AND. POSTIKORTTI SUOMESTA.</b>						
<b>ОБЪЯВЛЕНИЕ ФИНЛЯНДИИ.</b>						
PC7						
328	1881	PC7	10p	orange, buff	15	
<i>Same, but inscriptions lithographed; N and D of FINLANDE narrower.</i>						
329	1883	PC7	10p	orange, buff	12	
330	1885	"	10p	rose, buff	15	

**KORT** (All over Union Finland.)  
**KORTTI** (Suomenpostissa.)  
**ОБЪЯВЛЕНИЕ** (Анонсы Финляндии.)



No.	DATE.	TYPE.	VALU.	COLOR.	NEW.	USED
PC8						
331	1882	PC8	20p	lilac, buff (reply)		
				folded at left	35	
332	1885	"	20p	lilac, buff (reply)		
				folded at right	50	
333	"	"	20p	rose, buff (reply)	20	
<b>UNION POSTALE UNIVERSELLE.</b>						
<b>UNION POSTALE UNIVERSELLE.</b>						
<b>AND. POSTIKORTTI SUOMESTA.</b>						
<b>ОБЪЯВЛЕНИЕ ФИНЛЯНДИИ.</b>						
<b>CARTE POSTALE DE FINLANDE.</b>						
<b>АНОНСЫ ФИНЛЯНДИИ.</b>						

No.	DATE.	TYPE.	VALU.	COLOR.	NEW.	USED
PC9						
334	1886	PC9	20p	rose, buff (reply)	20	

**UNION POSTALE UNIVERSELLE.**  
**CARTE POSTALE FINLANDE.**  
**OSTKORTT | POSTIKORTTI.**  
**FINLAND SUOMI.**  
**ОТКРЫТЫЕ ПИСЬМО.**  
**ФИНЛЯНДИИ.**



No.	DATE.	TYPE.	VALU.	COLOR.	NEW.	USED
PC10						
7 Pearls in Crown.						
335	1888	PC10	10p	rose, buff	10	
336	1889	"	20p	" (reply)	15	
10 Pearls in Crown.						
337	1889	PC10	10p	rose, buff	8	

**UNION POSTALE UNIVERSELLE.**  
**CARTE POSTALE FINLANDE.**  
**OSTKORTT | POSTIKORTTI.**  
**FINLAND SUOMI.**



No.	DATE.	TYPE.	VALU.	COLOR.	NEW.	USED
<b>ОТКРЫТЫЕ ПИСЬМО.</b>						
<b>ФИНЛЯНДИИ.</b>						
PC11						

No.	DATE.	TYPE.	VALUE.	COLOR.	NEW.	USED
338	1890	PC11	10p	rose, buff	6	
339	"	"	20p	rose, buff	12	

**КРЫТОЕ ПИСЬМО.**



PC12						
340	1891	PC12	3k	rose, buff	5	
341	"	"	6k	rose, buff	10	

ЛЯ ПОЧТОВЫИ СОЮЗЪ РОССІИ  
POSTALE UNIVERSIELLE RUSSE.

**ПИСЬМО. — CARTE POSTALE**



PC13						
342	1891	PC13	4k	rose, buff	6	
343	"	"	8k	rose, buff	12	

**LETTER CARDS.**

**АКРЫТОЕ ПИСЬМО.**



LC1						
401	1891	LC1	7k	blue, buff	10	

**ПИСЬМО. — Carte-Lettre.**

Ирѣдъ Почтовѣи Союзѣ РоССІи.  
on Postale Universelle Russe.



LC2						
402	1891	LC2	10k	blue, gray	15	

**FORMOSA, A.**

500 CASH—1 DOLLAR.



**At**  
*Perforated.*

1	1888	A1	20	cash green	5.00	5.00
2	"	"	20	rose	5.00	5.00

No.	DATE.	TYPE.	VALUE.	COLOR.	NEW.	USED
<b>FRANCE, E.</b>						
100 CENTIMES — 1 FRANC.						



A1						
1	1849	A1	20c	black on yellowish	35	5
2	"	"	40c	orange on yellowish	1.25	50
				<i>Reprint</i>	75	
3	"	"	1fr	vermilion on yellowish	40.00	35.00
4	"	"	1fr	carmine on yellowish	3.00	60
				<i>Reprint</i>	75	
5	1850	"	10c	bistre on yellowish	75	60
				<i>Reprint</i>	60	
6	"	"	15c	green on greenish	15.00	1.35
				<i>Reprint</i>	75	
7	"	"	20c	blue (error)		
8	"	"	25c	on 20c blue		
9	"	"	25c	blue on bluish	1.25	6
				<i>Reprint</i>	60	



A2						
10	1852	A2	10c	bistre on yellowish	5.00	1.25
				<i>Reprint</i>	60	
11	"	"	25c	blue on bluish	1.50	12
				<i>Reprint</i>	35	



A3						
12	1853	A3	10c	bistre on yellowish	35	2
13	"	"	25c	blue on bluish	1.25	75
				<i>Reprint</i>	60	
14	"	"	40c	orange on yellowish	75	2
15	"	"	1fr	lake on yellowish	6.00	3.00
				<i>Reprint</i>	2.00	
16	1854	"	5c	green on yellowish	15	3

No.	DATE.	TYPE.	VALUE.	COLOR.	New.	Used	No.	DATE.	TYPE.	VALUE.	COLOR.	New.	Used
17	1854	A3	20c	light blue on bluish	25	1	40	1870	A7	1c	olive on bluish	3	5
18	"	"	20c	dark blue on bluish	2.00	3	41	"	"	2c	red brown on yellowish	10	10
19	"	"	20c	blue on greenish		75	42	"	"	4c	gray	15	18
20	"	"	80c	lake on yellowish	2.00	8	43	"	A8	5c	green on greenish	6	8
21	"	"	80c	rose on yellowish	1.50	6	44	"	"	10c	bistre on yellowish	15	5
22	1860	"	1c	olive on greenish blue		8							

These stamps are also found unofficially rouletted, pin perforated and perforated with large holes. Perforated 14x13½.

23	1862	A3	1c	olive on greenish blue	3	3
24	"	"	5c	green on greenish	5	2
25	"	"	10c	buff on yellowish	50	2
26	"	"	20c	blue on bluish	25	2
27	"	"	40c	orange on yellowish	50	2
28	"	"	80c	rose on yellowish	75	4
29	1870	"	5c	green on bluish	12	5



A4



A5



A6

30	1863	A4	2c	red brown on yellowish	4	2
31	"	"	4c	gray	5	3
32	1867	A5	10c	bistre on yellowish	8	2
33	"	"	20c	blue on bluish	10	1
34	"	"	30c	brown on yellowish	15	2
35	1868	"	40c	orange on yellowish	25	2
36	"	"	80c	rose on pinkish	35	3
37	1869	A6	5fr	violet on lavender	2.50	40
38	"	"	5fr	violet on lavender (5fr in blue)		
39	1870	A4	1c	olive green on greenish blue	3	2



A7



A8

## Lithographed. Unperforated.

40	1870	A7	1c	olive on bluish	3	5
41	"	"	2c	red brown on yellowish	10	10
42	"	"	4c	gray	15	18
43	"	A8	5c	green on greenish	6	8
44	"	"	10c	bistre on yellowish	15	5



A9

A10

A11

45	1870	A9	20c	blue on bluish	4	00	50
46	"	A10	20c	"	"	35	3
47	"	A11	20c	"	"	25	3
48	"	A8	30c	brown on yellowish	20	12	
49	"	"	40c	yellow on yellowish	25	12	
50	"	"	80c	carmine on pinkish	40	20	

These stamps exist also unofficially rouletted pin perforated and perforated 14.

## Engraved.

Perforated 14x13½.

51	1870	A8	10c	bistre on yellowish	10	6
52	"	"	20c	blue on bluish	15	3
53	"	"	40c	orange on yellowish	20	2
54	1871	"	15c	bistre on yellowish	10	1
55	"	"	25c	blue on bluish	15	1





A12



A13

56	1871	A12	10c	bistre, blue surcharge	50	
57	1872	A7	1c	olive on bluish	2	2
58	"	"	2c	red brown on yellowish	3	2
59	"	"	4c	gray	3	2
60	"	"	5c	green on pinkish	3	1
61	"	A13	30c	brown on yellowish	15	2
62	"	"	80c	carmine on pinkish	35	2
63	1873	A8	10c	bistre on rose	20	2
64	1874	A13	15c	bistre	15	1
65	"	"	10c	bistre on rose	10	2
66	"	"	15c	"	17	50

NO.	DATE.	TYPE.	VALUE.	COLOR.	NEW.	USED	NO.	DATE.	TYPE.	VALUE.	COLOR.	NEW.	USED
<b>UNPAID LETTER STAMPS.</b>													
													
A14							Us						
Two types.—In first type N of INV is placed under B of République; in second type N of INV is placed under V of République.							Lithographed.						
Type I.							Typographed.						
67	1876	A14	1c	green on greenish	3	3	201	1859	U1	10c	black	4.00	4.00
68	"	"	2c	"	"	3	202	1859	U1	10c	black	8	12
69	"	"	4c	"	"	8	203	1863	"	15c	"	10	12
70	"	"	5c	"	"	8	<i>The 15c exists with unofficial rouletting.</i>						
71	"	"	10c	"	"	8	Lithographed.						
72	"	"	15c	gray on grayish	20	5	204	1870	U1	15c	black	12	25
73	"	"	20c	red brown on straw	10	2	205	1871	"	25c	"	18	12
74	"	"	25c	ultramarine on bluish	60	5	206	"	"	40c	blue	2.00	2.50
75	"	"	30c	brown on yellowish	20	6	207	"	"	60c	yellow	2.00	
76	"	"	75c	carmine on rose	40	10	208	1877	"	20c	black	5.00	
77	"	"	1fr	bronze green on straw	60	8	209	1878	"	30c	"	15	10
Type II.							210	"	"	60c	blue	35	20
78	1876	A14	2c	green on greenish	3	2	<i>These stamps exist unofficially rouletted and pin perforated.</i>						
79	"	"	5c	"	"	3	Perforated 14x13½.						
80	"	"	10c	"	"	6							
81	"	"	15c	gray on grayish	10	1	Us						
82	"	"	25c	ultramarine on bluish	15	2	211	1881	U2	30c	black	12	2
83	"	"	25c	blue on bluish	15	1	212	1882	"	1c	"	2	2
84	"	"	30c	brown on yellowish	12	1	213	"	"	2c	"	3	3
85	"	"	75c	carmine on rose	30	5	214	"	"	3c	"	5	3
86	"	"	1fr	bronze green on straw	40	1	215	"	"	4c	"	5	4
87	1877	"	1c	black on blue	2	2	216	"	"	5c	"	4	3
88	"	"	2c	brown on buff	2	1	217	"	"	10c	"	6	3
89	"	"	4c	claret on lavender	2	1	218	"	"	15c	"	8	3
90	"	"	10c	black on lavender	4	1	219	"	"	20c	"	10	4
91	"	"	15c	blue	6	1	220	"	"	40c	"	18	5
92	"	"	20c	blue	5.00		221	"	"	60c	"	25	5
93	"	"	5fr	lilac on lavender	1.75	6	222	"	"	1fr	"	50	30
94	1878	"	3c	yellow on straw	5	3	223	"	"	2fr	"	1.00	65
95	"	"	25c	black on red	10	1	224	"	"	5fr	"	2.00	2.00
96	"	"	35c	" on yellow	15	2	225	1884	"	1fr	brown	40	15
97	"	"	40c	red on straw	15	1	226	"	"	2fr	"	80	25
98	1879	"	25c	yellow on straw	10	1	227	"	"	5fr	"	2.00	75
99	1880	"	3c	gray on grayish	2	1	228	1892	"	50c	black	20	
100	1884	"	20c	red on green	8	4							
101	1886	"	25c	black on rose	10	1							
102	1890	"	30c	yellow brown	12	2							
103	"	"	50c	rose on rose	20	2							
104	"	"	75c	black on yellow	30	3							
<i>With quadrille design in paper.</i>													
105	1892	A14	15c	blue	6	1							

No. DATE. TYPE. VALUE. COLOR. NEW. USED

**NEWSPAPER STAMPS.**



No.	DATE	TYPE	VALUE	COLOR	NEW	USED
252	1868	N1	2c	rose		
253	"	"	2c	blue		
<i>Perforated.</i>						
254	1868	N1	2c	rose	1.00	75
255	"	"	2c	blue	40	50

**ENVELOPES.**

*Same type as adhesives of same date.*

301	1882	A14	5c	green	4	3
302	"	"	15c	blue	10	5

**WRAPPERS.**

*Same type as adhesives of same date.*

351	1882	A14	1c	black on buff	2	2
352	"	"	2c	brown on buff	2	2
353	"	"	3c	red on buff	3	3

*Nos. 301, 302, 351, 352, 353 exist on various colors of paper.*

**PNEUMATIC ENVELOPES.**

**TUBES PNEUMATIQUES**



PnEr

400	1885	PnEr	75c	rose, violet p	2.00	1.25
-----	------	------	-----	----------------	------	------

**PROVISIONAL ISSUE.**

**TUBES PNEUMATIQUES**



PnEr

No. DATE. TYPE. VALUE. COLOR. NEW. USED

401	1886	PnEr	60c	on 75c rose, violet p	40	40
-----	------	------	-----	-----------------------	----	----

**REGULAR ISSUE.**

402	1889	PnEr	60c	rose, violet p	30	
-----	------	------	-----	----------------	----	--

**POSTAL CARDS.**



**CARTE POSTALE**

destinée à circuler à découvert en France et en Algérie, dans l'intérieur d'une même ville ou dans la circonscription du même bureau. (Loi du 20 Décembre 1872.)

PC1

501	1872	PC1	black, white	15	
-----	------	-----	--------------	----	--



**CARTE POSTALE**

destinée à circuler à découvert en France et en Algérie, de bureau à bureau. (Loi du 20 Décembre 1872.)

PC2

502	1873	PC2	black, white	15	
-----	------	-----	--------------	----	--

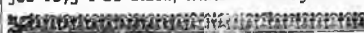

**CARTE POSTALE**

destinée à circuler à découvert en France et en Algérie, dans l'intérieur d'une même ville ou dans la circonscription du même bureau. (Loi du 20 Décembre 1872.)

PC3

503	1873	PC3	black, orange buff	15	
-----	------	-----	--------------------	----	--

*Same, with letter D or F in upper left corner.*

504	1873	PC3	black, orange buff		
-----	------	-----	--------------------	--	--

*Same, with date in lower left corner.*

505	1875	PC3	black, orange buff		
-----	------	-----	--------------------	--	--



**CARTE POSTALE**

destinée à circuler à découvert en France et en Algérie, dans l'intérieur d'une même ville ou dans la circonscription du même bureau. (Loi du 20 Décembre 1872.)

PC4

506	1873	PC4	black, white		
-----	------	-----	--------------	--	--



**CARTE POSTALE**

destinée à circuler à découvert en France et en Algérie, de bureau à bureau. (Loi du 20 Décembre 1872.)

PC5

507	1873	PC5	black, white	15	10
-----	------	-----	--------------	----	----

NO. DATE TYPE. VALUE. COLOR.

NEW. USED

**CARTE POSTALE**destinée à circuler & découvrir en France et en Algérie,  
de bureau à bureau.

PRIX : 15 CENTIMES

(Lettre du 20 Décembre 1872.)

		PC6			
508	1873	PC6	black, white	15	10
Same with date in lower left corner.					
509	1875	PC6	black, white		

**CARTE POSTALE**destinée à circuler & découvrir en France et en Algérie  
dans l'intérieur d'une même ville  
ou dans la circonscription du même bureau.

PRIX : 10 CENTIMES

(Lettre du 20 Décembre 1872.)

		PC7			
510	1873	PC7	black, brown	25	

**CARTE POSTALE**destinée à circuler & découvrir en France et en Algérie  
de bureau à bureau

PRIX : 15 CENTIMES

(Lettre du 20 Décembre 1872.)

		PC8			
511	1873	PC8	black, white	25	

**CARTE POSTALE**destinée à circuler & découvrir en France et en Algérie,  
dans l'intérieur d'une même ville  
ou dans la circonscription du même bureau

PRIX : 10 CENTIMES

(Lettre du 20 Décembre 1872.)

		PC9			
512	1873	PC9	black, orange buff	25	

**CARTE POSTALE**destinée à circuler & découvrir en France et en Algérie,  
de bureau à bureau

PRIX : 15 CENTIMES

(Lettre du 20 Décembre 1872.)

		PC10			
513	1875	PC10	black, white	25	

**CARTE POSTALE**destinée pour la France et l'Algérie : 10 centimes pour la même ville  
ou dans la circonscription du même bureau ; 15 centimes de bureau à bureau  
pour aller aux Pays Étrangers avec lesquels l'échange des Car-  
tes Postales est autorisé : 15 ou 20 centimes suivant la destination.

		PC11			
514	1875	PC11	red, white		

NO. DATE TYPE. VALUE. COLOR.

NEW. USED

**CARTE POSTALE.**PRIX pour la FRANCE et l'ALGÈRES : 10 centimes pour la même ville  
ou dans la circonscription du même bureau ; 15 centimes de bureau à bureau  
PRIX pour les PAYS ÉTRANGERS avec lesquels l'échange des Car-  
tes Postales est autorisé : 15 ou 20 centimes suivant la destination.

		PC12			
515	1875	PC12	black, white	15	
516	"	"	orange buff	15	

**CARTE POSTALE**

elle est réservée exclusivement à l'adresse

		PC13			
Two lines for address.					
517	1878	PC13	10c black, lavender	15	5
518	1879	"	15c blue, blue	75	35
Three lines for address.					
519	1879	PC13	10c black, lavender	12	4
520	"	"	15c blue, blue	75	35
521	1883	"	20c black, blue (reply)	18	
522	"	"	30c black, green (reply)	1.25	
Same, but second line reads "Ce côté est exclusivement réservé à l'adresse."					
523	1881	PC13	10c black, lavender	15	3
Four lines for address.					
524	1883	PC13	10c black, lavender	6	1
525	1887	"	20c black, blue (reply)	12	4
526	1890	"	10c black, buff	6	2
527	1892	"	10c black, greenish	6	2

**LETTER CARDS.****CARTE LETTRE**

		LC1			
601	1886	LC1	15c blue, blue		
602	"	"	15c " gray		
603	"	"	15c " brown		
604	"	"	15c " rose		
605	"	"	15c " white		

**CARTE LETTRE**

		LC2			
606	1886	LC2	15c blue buff, perf. I.	25	15

No.	DATE.	TYPE.	VALUE.	COLOR.	NEW.	USED.
607	1886	LC2	25c	black, rose, perf. I.		25
608	"	"	25c	black, rose, perf. II.		15
<i>Same with instructions in lower margin.</i>						
609	1886	LC2	15c	blue, buff, perf. I.		20
610	"	"	15c	blue, buff, perf. II.		25
611	1887	"	15c	blue, gray, perf. II.		10
612	"	"	15c	blue, gray, perf. III.		10
613	"	"	25c	black, rose, perf. II.		15

CARTE-LETTRE

10 5 Centimes



614	1887	LC3	5c	blue, gray	35	35
-----	------	-----	----	------------	----	----

*jubilee issue.*



615	1893	LC4	15c	blue, white	50	50
-----	------	-----	-----	-------------	----	----

PNEUMATIC CARDS.

*Le coût est exclusivement réservé à l'adresse.)*

SERVICE TÉLÉGRAPHIQUE

TUBES PNEUMATIQUES.

ROUTE-TELEGRAMME.

*Recueillir que dans les limites de l'ancien octroi de Paris.*

PnC1

651	1879	PnC1	50c	rose, buff	2.00	1.25
-----	------	------	-----	------------	------	------

*Le coût est exclusivement réservé à l'adresse.)*

SERVICE TÉLÉGRAPHIQUE

TUBES PNEUMATIQUES

ROUTE-TELEGRAMME.

*Recueillir que dans les limites de l'ancien octroi de Paris.*

PnC2

652	1880	PnC2	50c	rose, buff	3.00	3.00
653	"	"	100c	(reply)	10.00	

No. DATE. TYPE. VALUE. COLOR. NEW. USED

*Le coût est exclusivement réservé à l'adresse.)*

SERVICE TÉLÉGRAPHIQUE

TUBES PNEUMATIQUES

ROUTE-TELEGRAMME

*Recueillir que dans les limites de l'ancien octroi de Paris.*

PnC3

654	1880	PnC3	30c	on 50c rose, buff	2.00	2.00
-----	------	------	-----	-------------------	------	------

*Le coût est exclusivement réservé à l'adresse.)*

SERVICE TÉLÉGRAPHIQUE

TUBES PNEUMATIQUES

ROUTE-TELEGRAMME

*Recueillir que dans les limites de l'ancien octroi de Paris.*

PnC4

655	1880	PnC4	30c	on 50c rose, buff	2.00	2.00
-----	------	------	-----	-------------------	------	------

656	"	"	60c	on 100c rose, buff (reply)	2.50	
-----	---	---	-----	----------------------------	------	--

657	"	PnC2	30c	rose, buff	75	50
-----	---	------	-----	------------	----	----

658	"	"	60c	(reply)	75	
-----	---	---	-----	---------	----	--



ROUTE-TELEGRAMME

PnC5

659	1882	PnC5	30c	black, red and blue, buff	75	50
-----	------	------	-----	---------------------------	----	----

*Same, dated 1883.*

660	1883	PnC5	30c	black, red and blue, buff	50	35
-----	------	------	-----	---------------------------	----	----

*Le coût est exclusivement réservé à l'adresse.)*

SERVICE TÉLÉGRAPHIQUE

ROUTE-TELEGRAMME

PnC6

661	1884	PnC6	30c	black and blue, buff	25	25
-----	------	------	-----	----------------------	----	----

*Le coût est exclusivement réservé à l'adresse.)*

SERVICE TÉLÉGRAPHIQUE

TUBES PNEUMATIQUES

ROUTE-TELEGRAMME.

*Recueillir que dans les limites de l'ancien octroi de Paris.*

PnC7

662	1885	PnC7	30c	black, blue and red, buff	50	
-----	------	------	-----	---------------------------	----	--

NO. DATE. TYPE. VALUE. COLOR.

NEW. USED

le télégramme est réservé à l'adresse.)  
SERVICE TÉLÉGRAPHIQUE

## TE-TELEGRAMME

PnC8  
663 1885 PnC8 60c black and  
rose, buff (reply) 1.00

EST EXCLUSIVEMENT RÉSERVÉ À L'ADRESSE  
SERVICE TÉLÉGRAPHIQUE

## TE-TELEGRAMME

PnC9  
664 1885 PnC9 30c black, buff 20  
665 " " 60c " " 30

(reply)  
PNEUMATIC LETTER CARDS.

le télégramme, déchirer en suivant le pointillé.

est exclusivement réservé à l'adresse.

SERVICE TÉLÉGRAPHIQUE  
TUBES PNEUMATIQUES.

## TELEGRAMME.

le télégramme est réservé à l'adresse.)

PnL1  
701 1879 PnL1 75c black, blue 5.00  
702 1880 " 50c on 75c black,  
red surcharge, blue 1.50

le télégramme, déchirer en suivant le pointillé.

EST EXCLUSIVEMENT RÉSERVÉ À L'ADRESSE

SERVICE TÉLÉGRAPHIQUE

## TELEGRAMME

PnL2  
703 1881 PnL2 50c black, blue 75 50

le télégramme, déchirer en suivant le pointillé.

EST EXCLUSIVEMENT RÉSERVÉ À L'ADRESSE

SERVICE TÉLÉGRAPHIQUE

## TELEGRAMME

PnL3  
704 1882 PnL3 50c black, green,  
and violet, blue 75  
Same dated April, 1883.

705 1883 PnL3 50c black, green  
and violet, blue 60  
Same, map in red, and dated 1884.

706 1884 PnL3 50c black and  
red, blue 35



NO. DATE. TYPE. VALUE. COLOR.

NEW. USED

Same, surcharged "Valable pour tout Paris"  
in red.

707 1885 PnL3 50c black and  
red, blue 60

le télégramme, déchirer en suivant le pointillé

est exclusivement réservé à l'adresse.

SERVICE TÉLÉGRAPHIQUE  
TUBES PNEUMATIQUES.

## TELEGRAMME.

PnL4  
708 1884 PnL4 1fr black, rose 50  
(reply)  
709 1885 " 50c black, blue 20 15  
perf. I.  
710 1890 " 50c black, blue 20 15  
perf. III.

French Offices in the Levant.



AT  
Perforated 14x13½.

801	1885	A1	1pia on 25c yellow on straw	15	8
802	"	"	3pia on 75c carmine on rose	30	15
803	"	"	4pia on 1fr bronze green on straw	40	15
804	1887	"	1pia on 25c black on rose	10	4
805	1889	"	2opia on 5fr lilac on lavender	2.00	1.50
806	1890	"	2pia on 50c rose on rose	20	10

Cavalle.



A1



A2

Perforated 14x13½.

851	1893	A1	5c green on greenish 4
852	"	"	10c black on lavender 6
853	"	"	15c blue 8
854	"	A2	1pia on 25c black on rose 12
855	"	"	2pia on 50c rose on rose 20
856	"	"	4pia on 1fr bronze green on straw 40



NO.	DATE.	TYPE.	VALUE.	COLOR.	NEW.	USED	NO.	DATE.	TYPE.	VALUE.	COLOR.	NEW.	USED
-----	-------	-------	--------	--------	------	------	-----	-------	-------	--------	--------	------	------

**Dadaeah.**

A1



A2

*Perforated 14x13½.*

901	1893	A1	5c	green on greenish	4	
902	"	"	10c	black on lavender	6	
903	"	"	15c	blue	8	
904	"	A2	1pia	on 25c black on rose	12	
905	"	"	2pia	on 50c rose on rose	20	
906	"	"	4pia	on 1fr bronze green on straw	40	

**Port Lagos.**

A1



A2

*Perforated 14x13½.*

951	1893	A1	5c	green on greenish	4	
952	"	"	10c	black on lavender	6	
953	"	"	15c	blue	8	
954	"	A2	1pia	on 25c black on rose	12	
955	"	"	2pia	on 50c rose on rose	20	
956	"	"	4pia	on 1fr bronze green on straw	40	

**French Offices in Morocco.**

A1

*Perforated 14x13½.*

1001	1891	A1	5c	green on greenish	4	
1002	"	"	25c	black on rose	12	
1003	"	"	50c	rose on rose	20	
1004	"	"	1p	bronze green	40	
1006	1893	"	10c	black	6	
1007	"	"	20c	red on green	10	

**PROVISIONAL ISSUE.**

A2

1051	1893	A2	5c	black and carmine		
1052	"	"	10c	"		

**POSTAL CARDS.**

*Current cards of France surcharged "10 centimes" in carmine.*

1101	1893	10c	black and carmine, grayish green	8
------	------	-----	----------------------------------	---

**FRENCH COLONIES.**

100 CENTIMES — 1 FRANC.



A1

1	1859	A1	10c	bistre on yellowish	8	3
2	"	"	40c	orange on yellowish	15	4
3	1862	"	1c	olive on greenish blue	5	6
4	"	"	5c	green on greenish	8	5
5	1865	"	20c	blue on bluish	15	8
6	"	"	80c	carmine on pinkish	30	20

*Same as regular issues of French stamps.**Unperforated.*

7	1871	A4	1c	olive on bluish	15	15
8	"	A3	5c	green on greenish		3.00
9	"	A5	30c	brown on yellowish	30	15
10	"	"	80c	carmine on pinkish	1 50	75
11	"	A8	10c	bistre on yellowish	75	50
12	"	"	20c	blue on bluish	75	50
13	"	"	40c	orange on yellowish	30	10
14	1872	A7	1c	olive on bluish	6	3
15	"	"	5c	green on greenish	5	2
16	"	A8	15c	bistre on yellowish	15	4
17	"	"	25c	blue on bluish	15	3
18	"	A13	30c	brown on yellowish	20	15
19	"	"	80c	carmine on pinkish	60	30

No.	DATE.	TYPE.	VALUE.	COLOR.	NEW.	USED.
20	1876	A7	2c	red brown on yellowish	2.00	3.00
21	"	"	4c	gray		8.00
22	"	A13	10c	bistre on rose	20	4
23	"	"	15c	bistre	60	15
Type I.						
24	1877	A14	1c	green on greenish	8	6
25	"	"	4c	green on greenish	10	10
26	"	"	30c	brown on yellowish	20	20
27	"	"	75c	carmine on rose	50	60
28	"	"	1fr	bronze green on straw	50	20
Type II.						
29	1877	A14	1c	green on greenish	10.00	
30	"	"	2c	green on greenish	8	6
31	"	"	4c	green on greenish	10.00	
32	"	"	5c	green on greenish	5	2
33	"	"	10c	green on greenish	15	3
34	"	"	15c	gray on grayish	1.00	1.00
35	"	"	20c	red brown on straw	15	4
36	"	"	25c	blue on bluish	15	5
37	"	"	35c	black on orange	35	50
38	"	"	40c	vermilion on straw	25	15
39	"	"	1fr	bronze green on straw	10.00	10.00
40	1879	"	1c	black on buff	8	8
41	"	"	2c	brown on buff	15	12
42	"	"	4c	claret on lavender	25	25
43	"	"	10c	black on lavender	15	10
44	"	"	15c	blue	40	8
45	"	"	20c	red on green	20	5
46	"	"	25c	black on red	7.00	
47	"	"	25c	yellow on straw	50	50



A2

Perforated 14x13½.

48	1881	A2	1c	black on blue	3	2
49	"	"	2c	brown on buff	3	2
50	"	"	4c	claret on lavender	4	4
51	"	"	5c	green on greenish	4	1
52	"	"	10c	black on lavender	6	2
53	"	"	15c	blue	8	1
54	"	"	20c	red on green	12	3
55	"	"	25c	yellow on straw	18	3

No.	DATE.	TYPE.	VALUE.	COLOR.	NEW.	USED.
56	1881	A2	30c	brown on bistre	25	15
57	"	"	35c	black on yellow	30	30
58	"	"	40c	red on straw	35	10
59	"	"	75c	carmine on rose	50	30
60	"	"	1fr	bronze green	50	15
61	1886	"	25c	black on rose	18	2

UNPAID LETTER STAMPS.

Unperforated.



U1

81	1884	U1	5c	black	6	6
82	"	"	10c	"	8	8
83	"	"	15c	"	8	8
84	"	"	20c	"	12	10
85	"	"	30c	"	15	8
86	"	"	40c	"	20	
87	"	"	60c	"	30	
88	"	"	1fr	brown	40	
89	"	"	2fr	"	80	
90	"	"	5fr	"	2.00	
91	1885	"	1c	black	6	
92	"	"	2c	"	6	
93	"	"	3c	"	6	
94	"	"	4c	"	8	

ENVELOPES.

Same type as adhesives of same date.

151	1889	A2	5c	green, white p	6	
152	"	"	15c	blue, blue p	12	

WRAPPERS.

Same type as adhesives of same date.

176	1889	A2	1c	black, buff p	3	
177	"	"	2c	brown "	3	
178	"	"	3c	vermilion "	4	
179	"	"	4c	claret, blue p	5	
180	"	"	5c	green, buff p	6	

POSTAL CARDS.

**CARTE POSTALE.**

Paris pour la FRANCE, l'ALGERIE, les COLONIES FRANÇAISES  
 et les PAYS ÉTRANGERS avec lesquels l'adage des Cartes postales  
 est autorisé : 20 centimes.

PC1

201 1876 PC1 black, white

ARTE POSTALE

est exclusivement réservé à l'adresse.



PC2

No.	DATE.	TYPE.	VALUE.	COLOR	NEW.	USED
202	1885	PC2	10c	black, <i>lavender</i>		
				<i>her</i>	8	
203	"	"	20c	black, <i>blue</i>	12	
204	1892	"	10c	black, <i>buff</i>	8	

LETTER CARDS.

CARTE-LETTRE



No.	DATE.	TYPE.	VALUE.	COLOR	NEW.	USED
251	1887	L.C1	15c	blue, <i>gray</i>		
252	"	"	15c	blue, <i>pale blue</i>	10	
253	"	"	25c	black, <i>rose</i>		15
				<i>perf. I.</i>		
254	"	"	25c	black, <i>rose</i>		15
				<i>perf. III.</i>		

FRENCH CONGO, AF.  
(Formerly Gabon and Gabon Congo).

100 CENTIMES — 1 FRANC.  
GABON.



A1

A2

A3



A4



A5

Perforated 14x13½.

1	1886	A1	5c	on 20c red on green		4.00
2	"	A2	10c	on 20c red on green		4.00
3	"	A3	25c	on 20c red on green		35
4	"	A4	50c	on 15c blue	12.00	
5	"	A5	75c	on 15c blue	12.00	



A6

6	1888	A6	15c	on 1fr bronze green on straw	3.50	3.50
7	"	"	25c	on 5c green on greenish	1.00	1.00
8	"	"	25c	on 75c carmine on rose	6.00	3.50
9	1889	"	15c	on 10c black on lavender	7.50	7.50
10	"	"	25c	on 10c black on lavender	6.00	5.00



A7

Unperforated.

11	1889	A7	15c	on 5c black	2.00	2.50
12	"	"	15c	on 30c "	12.00	
13	"	"	25c	on 20c "	1.00	1.00

GABON CONGO.

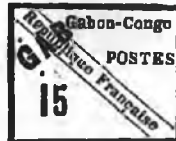

A8

Unperforated.

14	1889	A8	15c	black, rose p	4.00	
15	"	"	25c	green p	3.00	

FRENCH CONGO.



A9

Perforated 14x13½  
Red surcharge.

16	1891	A9	5c	on 1c black on blue	10.00	10.00
				<i>Black surcharge.</i>		
17	1891	A9	5c	on 1c black on blue	75	75
18	"	"	5c	on 15c blue	1.25	1.25
19	1892	"	5c	on 25c black on rose	1.00	1.00
20	"	"	5c	on 20c red on green	1.00	1.00
21	"	"	10c	on 25c black on rose	1.00	1.00
22	"	"	10c	on 40c red on straw	1.50	1.50
23	"	"	15c	on 25c blk on rose	75	75

No. DATE. TYPE. VALUE. COLOR. NEW. USED

*Unperforated.*



A10

Red surcharge.

- 24 1892 A10 5c on 5c black  
 25 " " 5c on 20c "  
 26 " " 5c on 30c "  
 27 1892 A10 10c on 1fr brown



A11

*Perforated 14x13½.*

- 28 1892 A11 1c black on blue 2  
 29 " " 2c brown on buff 2  
 30 " " 4c claret on lavender 3  
 31 " " 5c green on greenish 3  
 32 " " 10c black on lavender 5  
 33 " " 15c blue 8  
 34 " " 20c red on green 8  
 35 " " 25c black on rose 10  
 36 " " 30c brown on bistre 12  
 37 " " 40c red on straw 18  
 38 " " 50c carmine on rose 20  
 39 " " 75c black on orange 30  
 40 " " 1fr bronze green on straw 40

ENVELOPES.

*Stamp same type as adhesives.*

- 51 1892 A11 5c green 4  
 52 " " 15c blue 10

POSTAL CARDS.

*Stamp same type as adhesives.*

- 101 1893 A11 10c black, grayish green 6  
 102 " " 20c " blue (reply) 12

LETTER CARDS.

*Stamp same type as adhesives.*

- 125 1893 A11 15c blue, gray 10  
 126 " " 25c black, rose 15

**FRENCH GUIANA, S. A.**

100 CENTIMES — 1 FRANC.



A1

*Surcharged "Dec. 1886."*

- 1 1886 A1 0.05c on 2c green on greenish 2.50 1.50



A2

No. DATE. TYPE. VALUE. COLOR. NEW. USED

*Perforated 14x13½.*

- 2 1886 A2 0.05c on 2c brown on buff 2.50 2.50



A3

*Surcharged "April 1887."*

- 3 1887 A3 0.05c on 2c green on greenish 1.00  
 4 " " 0.20c on 35c black on orange 60  
 5 " A4 0.25c on 30c brown on yellowish 50



A4



A5

*Surcharged "Dec. 1887."*

- 6 1887 A5 0.05c on 30c brown on yellowish 50  
 7 " A3 0.05c on 30c brown on yellowish 8.00



A6

*Surcharged "Febr. 1888."*

- 8 1888 A6 0.05c on 30c brown on yellowish 40  
 9 " A7 0.10c on 75c carmine on rose 75 75



A7



A8

*Unperforated.*

*Black Surcharge.*

- 10 1892 A8 30c brown on yellowish 30  
 11 " A9 35c black on yellow 30  
 12 " " 40c red on straw 35  
 13 " " 75c carmine on rose 50  
 14 " " 1fr bronze green on straw 50



A9

NO. DATE. TYPE. VALUE. COLOR. NEW. USED



A10

Perforated 14x13½.  
Black Surcharge.

15	1892	A10	1c	black on blue	3
16	"	"	2c	brown on buff	3
17	"	"	4c	claret on lavender	4
18	"	"	5c	green on greenish	4
19	"	"	10c	black on lavender	8
20	"	"	15c	blue	8
21	"	"	20c	red on green	10
22	"	"	25c	black on rose	12
23	"	"	30c	brown on bistre	18
24	"	"	35c	black on yellow	25
25	"	"	40c	red on straw	30
26	"	"	75c	carmine on rose	35
27	"	"	1fr	bronze green on straw	50
28	"	"	5c	on 15c blue	20



A11

29	1892	A11	1c	black on blue	3
30	"	"	2c	brown on buff	2
31	"	"	4c	claret on lavender	3
32	"	"	5c	green on greenish	3
33	"	"	10c	black on lavender	5
34	"	"	15c	blue	8
35	"	"	20c	red on green	8
36	"	"	25c	black on rose	10
37	"	"	30c	brown on bistre	12
38	"	"	40c	red on straw	18
39	"	"	50c	carmine on rose	20
40	"	"	75c	black on orange	30
41	"	"	1fr	bronze green on straw	40

ENVELOPES.

Stamp same type as adhesives.

51	1892	A11	5c	green	4
52	"	"	15c	blue	10

POSTAL CARDS.

Stamp same type as adhesives.

101	1893	A11	10c	black, grayish green	6
-----	------	-----	-----	----------------------	---

102	"	"	20c	black, blue (reply)	12
-----	---	---	-----	---------------------	----

LETTER CARDS.

Stamp same type as adhesives.

125	1893	A11	15c	blue, gray	10
126	"	"	25c	black, rose	15

NO. DATE. TYPE. VALUE. COLOR. NEW. USED

## FRENCH GUINEA, AFR.

100 CENTIMES — 1 FRANC.



A1

Perforated 14x13½.

1	1892	A1	1c	black on blue	2
2	"	"	2c	brown on buff	2
3	"	"	4c	claret on lavender	3
4	"	"	5c	green on greenish	3
5	"	"	10c	black on lavender	5
6	"	"	15c	blue	8
7	"	"	20c	red on green	8
8	"	"	25c	black on red	10
9	"	"	30c	brown on bistre	12
10	"	"	40c	red on straw	18
11	"	"	50c	carmine on rose	20
12	"	"	75c	black on orange	30
13	"	"	1fr	bronze green on straw	40

ENVELOPES.

Stamp same type as adhesives.

51	1892	A1	5c	green	4
52	"	"	15c	blue	10

POSTAL CARDS.

Stamp same type as adhesives.

101	1893	A1	10c	black, grayish green	6
-----	------	----	-----	----------------------	---

102	"	"	20c	black, blue (reply)	12
-----	---	---	-----	---------------------	----

LETTER CARDS.

Stamp same type as adhesives.

151	1893	A1	15c	blue, gray	10
152	"	"	25c	black, rose	15

## FRENCH INDIA, A.

100 CENTIMES — 1 FRANC.



A1

Perforated 14x13½.

1	1892	A1	1c	black on blue	2
2	"	"	2c	brown on buff	2
3	"	"	4c	claret on lavender	3
4	"	"	5c	green on greenish	3
5	"	"	10c	black on lavender	5
6	"	"	15c	blue	8
7	"	"	20c	red on green	10
8	"	"	25c	black on red	10
9	"	"	30c	brown on bistre	12
10	"	"	40c	red on straw	18
11	"	"	50c	carmine on rose	20
12	"	"	75c	black on orange	30
13	"	"	1fr	bronze green on straw	40

No. DATE. TYPE. VALUE. COLOR. New. Used

**ENVELOPES.**

*Stamp same type as adhesives.*

51	1892	A1	5c	green	4
52	"	"	15c	blue	10

**POSTAL CARDS.**

*Stamp same type as adhesives.*

101	1893	A1	10c	black, grayish green	6
-----	------	----	-----	----------------------	---

102	"	"	20c	black, blue (reply)	12
-----	---	---	-----	---------------------	----

**LETTER CARDS.**

*Stamp same type as adhesives.*

151	1893	A1	15c	blue, gray	10
152	"	"	25c	black, rose	15

**FRENCH OCEANICA, O.**

100 CENTIMES — 1 FRANC.



A1

*Perforated 14x13½.*

1	1892	A1	1c	black on blue	2
2	"	"	2c	brown on buff	2
3	"	"	4c	claret on lavender	3
4	"	"	5c	green on greenish	3
5	"	"	10c	black on lavender	5
6	"	"	15c	blue	8
7	"	"	20c	red on green	6
8	"	"	25c	black on rose	10
9	"	"	30c	brown on bistre	12
10	"	"	40c	red on straw	18
11	"	"	50c	carmine on rose	20
12	"	"	75c	black on orange	30
13	"	"	1fr	bronze green on straw	40

**ENVELOPES.**

*Stamp same type as adhesives.*

51	1892	A1	5c	green	4
52	"	"	15c	blue	10

**POSTAL CARDS.**

*Stamp same type as adhesives.*

101	1893	A1	10c	black, grayish green	6
-----	------	----	-----	----------------------	---

102	"	"	20c	black, blue (reply)	12
-----	---	---	-----	---------------------	----

**LETTER CARDS.**

*Stamp same type as adhesives.*

151	1893	A1	15c	blue, gray	10
152	"	"	25c	black, rose	15

**FUNCHAL, AF.**

1000 REIS—1 MILREIS.



A1

No. DATE. TYPE. VALUE. COLOR. New. Used

*Various Perforations.*

1	1892	A1	5r	orange	2	2
2	"	"	10r	reddish violet	4	4
3	"	"	15r	chocolate	5	5
4	"	"	20r	pale lilac	6	6
5	"	"	25r	green	6	3
6	"	"	50r	blue	12	5
7	"	"	75r	carmine	15	
8	"	"	80r	yellow green	18	
9	"	"	100r	brown on yellow	20	
10	1893	"	150r	carmine on rose	30	
11	"	"	200r	blue on blue	40	
12	"	"	300r	blue on buff	60	

**ENVELOPES.**

*Stamp same type as adhesives.*

51	1893	A1	25r	green	8
52	"	"	50r	blue	15

**POSTAL CARDS.**



10 REIS

BILHETE POSTAL



PORTUGAL E HESPA

PC1

101	1892	PC1	10r	green, buff	4
102	"	"	20r	" (reply)	8
103	1893	"	30r	blue	12
104	"	"	60r	" (reply)	20

**LETTER CARD.**

*Stamp same type as adhesives.*

151	1892	A1	25r	green, buff	15
-----	------	----	-----	-------------	----

**GAMBIA, AF.**

12 PENCE — 1 SHILLING.



A1

1	1869	A1	4p	brown	2.00	2.50
2	"	"	6p	blue	2.50	2.25

*Watermarked Crown and C. C.*

3	1869	A1	4p	brown	1.75	
4	"	"	6p	blue	2.25	

*Perforated.*

*Watermarked Crown and C. C.*

5	1880	A1	½p	orange	20	25
6	"	"	1p	maroon	10	8
7	"	"	2p	carmine	12	12
8	"	"	3p	blue	20	30
9	"	"	4p	brown	25	25
10	"	"	6p	blue	60	50
11	"	"	1sh	green	2.00	

*Watermarked Crown and C. A.*

12	1887	A1	½p	green	3	3
----	------	----	----	-------	---	---

No.	DATE.	TYPE.	VALUE.	COLOR.	NEW.	USED
13	1887	A1	1p	carmine	5	
14	"	"	2p	orange	10	8
15	"	"	2½p	blue	12	6
16	"	"	3p	slate	15	
17	"	"	6p	olive green	25	25
18	"	"	1sh	violet	50	50
19	1889	"	4p	brown	18	12

No.	DATE.	TYPE.	VALUE.	COLOR.	NEW.	USED
7	1859	A1	¼sgr	red	75	15
8	"	"	½sgr	green	1.25	15
9	"	"	1sgr	blue	1.25	4
10	"	"	2sgr	rose	85	8
11	"	"	3sgr	red brown	1.25	8
12	"	A2	5sgr	lilac	6	35
13	"	"	10sgr	orange	8	1.75
14	1862	A1	1sgr	rose	40	4
15	"	"	2sgr	blue	50	10
16	"	"	3sgr	bistre	20	5
17	1863	"	¼sgr	green	20	50
18	"	"	½sgr	yellow	35	8
19	1864	"	¼sgr	black	20	20

POSTAL CARDS.

OSTALE UNIVERSELLE

GAMBIA (GAMBIE)



CARD



TO BE WRITTEN ON THIS SIDE.

No.	DATE.	TYPE.	VALUE.	COLOR.	NEW.	USED
151	1880	PC1	1½p	gray, buff	10	
152	1884	"	3p	gray (reply)	20	

PROVISIONAL ISSUE.

OSTALE UNIVERSELLE

GAMBIA (GAMBIE)



CARD



TO BE WRITTEN ON THIS SIDE.

No.	DATE.	TYPE.	VALUE.	COLOR.	NEW.	USED
153	1892	PC2	1p on 1½p	gray, buff	75	
154	"	"	2p on 3p	gray, buff (reply)	75	

REGULAR ISSUE.

OSTALE UNIVERSELLE

GAMBIA (GAMBIE)



CARD



TO BE WRITTEN ON THIS SIDE.

No.	DATE.	TYPE.	VALUE.	COLOR.	NEW.	USED
155	1893	PC3	1p	carmine, buff	8	
156	"	"	2p	"	12	

GERMANY, E.

30 SILBERGROSCHEN — 1 THALER.

60 KREUZER — 1 GULDEN.

100 PFENNIG — 1 MARK.

Thurn und Taxis.

NORTHERN DISTRICT.



No.	DATE.	TYPE.	VALUE.	COLOR.	NEW.	USED
1	1852	A1	¼sgr	green p	2.50	10
2	"	"	1sgr	light blue p	7.50	6
2a	"	"	1sgr	dark blue p	7.50	18
3	"	"	2sgr	rose p	3.50	5
4	"	"	3sgr	yellow p	2.50	4
5	1854	"	¼sgr	red brown p	2.50	18
6	1858	"	¼sgr	fresh p	75	1.00

*Rouletted.*

No.	DATE.	TYPE.	VALUE.	COLOR.	NEW.	USED
20	1865	A1	¼sgr	black	10	1.75
21	"	"	½sgr	green	10	75
22	"	"	½sgr	orange	15	12
23	"	"	1sgr	rose	40	6
24	"	"	2sgr	blue	8	25
25	"	"	3sgr	brown	8	10

*Rouletted in colored lines.*

No.	DATE.	TYPE.	VALUE.	COLOR.	NEW.	USED
26	1866	A1	¼sgr	black	8	5.00
27	"	"	½sgr	green	8	1.75
28	"	"	½sgr	orange	8	35
29	"	"	1sgr	rose	3	10
30	"	"	2sgr	blue	3	2.50
31	"	"	3sgr	brown	8	1.25

ENVELOPES.

ROSDORFEN. POST-CONVERT. EIN HALB



Et

*Lilac inscription across stamp.*

No.	DATE.	TYPE.	VALUE.	COLOR.	NEW.	USED
34	1861	E1	¼sgr	orange	10.00	6.00
35	"	"	1sgr	rose	4.00	3.00
36	"	"	2sgr	blue	6.00	4.00
37	"	"	3sgr	stone	5.00	3.00

*Inscription same: color as stamp.*

No.	DATE.	TYPE.	VALUE.	COLOR.	NEW.	USED
38	1862	E1	¼sgr	orange	75	35
39	"	"	1sgr	rose	50	12
40	"	"	2sgr	blue	75	25
41	"	"	3sgr	stone	50	20
42	1863	"	¼sgr	black	1.00	

SOUTHERN DISTRICT.



No.	DATE.	TYPE.	VALUE.	COLOR.	NEW.	USED
43	1852	A1	1kr	light green p	75	4

No.	DATE.	TYPE.	VALUE.	COLOR.	NEW.	USED	No.	DATE.	TYPE.	VALUE.	COLOR.	NEW.	USED
44	1852	A1	3kr	blue p	6.00	4	5	1868	A1	2gr	blue	60	1
44a	"	"	3kr	dark blue p	6.00	10	6	"	"	5gr	bistre	1.25	4
45	"	"	6kr	rose p	2.50	4	7	"	A2	1kr	green	15	6
46	"	"	9kr	yellow p	2.00	4	8	"	"	2kr	orange	25	30
47	1859	"	1kr	green	25	3	9	"	"	3kr	rose	35	2
48	"	"	3kr	blue	2.00	3	10	"	"	7kr	blue	3.00	10
49	"	"	6kr	rose	1.25	6	11	"	"	18kr	bistre	35	45
50	"	"	9kr	yellow	2.00	10	<i>Also rouletted 10, 11, 12, 9x18 and 11x12.</i>						
51	"	A2	15kr	lilac	6	30							
52	"	"	30kr	orange	8	1.50							
53	1862	A1	3kr	rose	40	3							
54	"	"	6kr	blue	20	4	<i>A3</i>						
55	"	"	9kr	stone	10	4							
<i>Rouletted.</i>													
56	1862	A1	1kr	green	20	4	<i>Rouletted 12.</i>						
57	"	"	3kr	rose	10	4							
58	"	"	6kr	blue	6	8	12	1868	A3	1/8s	brown	50	25
59	"	"	9kr	stone	3	8	<i>Perforated 13 1/2 x 14.</i>						
<i>Rouletted in colored lines.</i>													
60	1866	A1	1kr	green	3	10	13	1868	A1	1/4gr	violet	4	5
61	"	"	3kr	rose	3	6	14	"	"	1/4gr	green	3	2
62	"	"	6kr	blue	5	25	15	"	"	1/4gr	orange	3	2
63	"	"	9kr	stone	8	25	16	"	"	1gr	rose	3	1

ENVELOPES.

T'OUVERT ZWEI KREUZER POST-GELD  
ZWEI KREUZER POST-GELD



E1

*Lilac inscription across stamp.*

66	1861	E1	2kr	orange	10.00	8.00
67	"	"	3kr	rose	3.50	3.00
68	"	"	6kr	blue	5.00	4.00
69	"	"	9kr	stone	6.00	3.00

*Inscription same color as stamp.*

70	1862	E1	2kr	orange	40	30
71	"	"	3kr	rose	40	10
72	"	"	6kr	blue	40	30
73	"	"	9kr	stone	40	20
74	1866	"	1kr	green	40	

North German Postal District.



A1

*Rouletted 9.*



A2

1	1868	A1	1/4gr	violet	10	5
2	"	"	1/4gr	green	10	2
3	"	"	1/4gr	orange	10	3
4	"	"	1gr	rose	25	1



A4

*Perforated 14x13 1/2.*

25	1868	A4	10gr	gray	60	15
26	"	A5	30gr	blue	1.25	30



A5

OFFICIAL STAMPS



O1

*Perforated.*

27	1870	O1	1/4gr	black and flesh	25	35
28	"	"	1/4gr	"	6	15
29	"	"	1/4gr	"	6	5
30	"	"	1gr	"	7	2
31	"	"	2gr	"	10	5
32	"	"	1kr	black and gray	15	
33	"	"	2kr	"	12	
34	"	"	3kr	"	10	
35	"	"	7kr	"	10	



No.	DATE.	TYPE.	VALUE.	COLOR.	NEW.	USED
<b>ENVELOPES.</b>						
<i>Stamp same type as adhesives.</i>						
36	1868	A1	1gr	pink	15	2
37	"	A2	3kr	"	35	

**PROVISIONAL ENVELOPES.**



E1

*Adhesive Stamps pasted over the envelope stamp, and the whole surcharged with a large square consisting of minute repetitions of "Nord Deutscher Postbezirk. Erc." printed in gray.*

**BRUNSWICK ENVELOPES SURCHARGED.**

38	1868	E1	1gr	over 1gr	1865	3.50	1.50
39	"	"	1gr	" 2gr	"	5.00	3.00
40	"	"	1gr	" 3gr	"	5.00	3.00
41	"	"	2gr	" 2gr	"	10.00	10.00

**MECK. STEELITZ ENVELOPES SURCHARGED.**

42	1868	E1	1gr	over 1gr	1864	2.00	2.00
43	"	"	1gr	" 2gr	"	3.00	2.50
44	"	"	1gr	" 3gr	"	3.00	2.50
45	"	"	2gr	" 2gr	"	8.50	
46	"	"	2gr	" 3gr	"	12.50	

**OLDENBURG ENVELOPES SURCHARGED.**

*With stamp of ordinary size.*

47	1868	E1	1gr	over 1/2gr	1862	6.00	
48	"	"	1gr	" 1gr	"	6.00	
49	"	"	1gr	" 2gr	"	6.00	
50	"	"	1gr	" 3gr	"	6.00	
51	"	"	2gr	" 2gr	"	12.00	

*With stamp of large size 32x32 mm.*

52	1868	E1	1gr	over 1/2gr	1862	3.50	3.50
53	"	"	1gr	" 1gr	"	2.50	2.00
54	"	"	1gr	" 2gr	"	5.00	6.00
55	"	"	1gr	" 3gr	"	4.50	3.50
56	"	"	2gr	" 2gr	"	10.00	

**PRUSSIAN ENVELOPES SURCHARGED.**

57	1868	E1	1gr	over 1gr	1861	10.00	
58	"	"	1gr	" 2gr	"	10.00	
59	"	"	1gr	" 3gr	"	10.00	
60	"	"	2gr	" 2gr	"	12.50	
61	"	"	1gr	" 1gr	1863	1.75	25
62	"	"	1gr	" 2gr	"	6.00	1.50
63	"	"	1gr	" 3gr	"	6.00	40
64	"	"	2gr	" 1gr	"	7.50	3.50
65	"	"	2gr	" 2gr	"	5.00	3.50
66	"	"	1gr	" 3pl	1867	6.00	5.00
67	"	"	1gr	" 6pl	"	5.00	3.50
68	"	"	1gr	" 1kr	"	3.50	4.50
69	"	"	1gr	" 2kr	"	3.50	4.50
70	"	"	1gr	" 3kr	"	3.50	4.50
71	"	"	1gr	" 6kr	"	3.50	4.50
72	"	"	1gr	" 9kr	"	3.50	4.50

No.	DATE.	TYPE.	VALUE.	COLOR.	NEW.	USED	
73	1868	E1	2gr	over 6kr	1867	10.00	
74	"	"	3kr	" 1gr	1863	8.00	
75	"	"	3kr	" 2gr	"	10.00	
76	"	"	3kr	" 3gr	"	10.00	
77	"	"	3kr	" 1kr	1867	2.00	3.00
78	"	"	3kr	" 2kr	"	2.00	4.00
79	"	"	3kr	" 3kr	"	2.00	3.00
80	"	"	3kr	" 6kr	"	2.00	3.00
81	"	"	3kr	" 9kr	"	3.00	3.00

**SAKONY ENVELOPES SURCHARGED.**

82	1868	E1	1gr	over 1/2gr	1863	1.50	1.25
83	"	"	1gr	" 1gr	"	1.50	1.25
84	"	"	1gr	" 2gr	"	2.50	2.50
85	"	"	1gr	" 3gr	"	2.25	2.00
86	"	"	1gr	" 5gr	"	4.00	5.00
87	"	"	2gr	" 2gr	"	3.00	

**ENVELOPE FOR THE VICTORIA NATIONAL INVALIDEN STIFTUNG.**

*Stamp same type as adhesive.*

88	1868	A1	1/2gr	green		2.50	
----	------	----	-------	-------	--	------	--

**WRAPPERS.**

*Stamp same type as adhesives.*

89	1868	A1	1/2gr	green		10	10
90	"	A2	1kr	green		15	

**POSTAL CARDS.**

**Sachsen Postgebiet**  
**Korrespondenz-Karte.**



PC1

91 1870 PC1 black, buff  
*Double hyphen between Correspondenz-Karte.*

92 1870 PC1 black, buff  
*Short straight hyphen.*

93 1870 PC1 black, buff

**WAR CARDS.**

**Feldpost-Correspondenz-Karte**

WC

WC1

94 1870 WC1 black, buff

**Feldpost-Correspondenz-Karte**

**WC2**

WC2

95 1870 WC2 black, buff

**WAR STAMPS.**

(Alsace & Lorraine.)  
100 CENTIMES — 1 FRANC.



WS2

No.	DATE.	TYPE.	VALUE.	COLOR.	NEW.	USED.	No.	DATE.	TYPE.	VALUE.	COLOR.	NEW.	USED.
96	1870	WS1	1c	olive green	35	1.00							
97	"	"	2c	red brown	75	2.00							
98	"	"	4c	gray	35	50							
99	"	"	5c	green	18	10							
100	"	"	10c	bistre	0	5							
101	"	"	20c	blue	45	35							
102	"	"	25c	brown	30	50							

Same with inverted network.

103	1870	WS1	1c	olive green	1.75	5.00							
				<i>Reprint</i>	3								
104	"	"	2c	red brown	1.25	6.00							
				<i>Reprint</i>	3								
105	"	"	4c	gray	1.25	1.50							
				<i>Reprint</i>	3								
106	"	"	5c	green	25.00	5.50							
				<i>Reprint</i>	3								
107	"	"	10c	bistre	1.25	20							
				<i>Reprint</i>	3								
108	"	"	20c	blue	6.00	4.50							
				<i>Reprint</i>	3								
109	"	"	25c	brown	6.00	4.50							
				<i>Reprint</i>	3								

POSTAL CARDS.

110	1870			black, buff									
111	"			" yellow									
112	"			" yellow brown									
113	"			" gray brown									

German Empire.



A1

Perforated 14x13½.

1	1871	A1	¼gr	mauve	6	6							
2	"	"	½gr	green	18	3							
3	"	"	½gr	orange	10	3							
4	"	"	1gr	rose	12	1							
5	"	"	2gr	blue	25	2							
6	"	"	5gr	bistre	50	5							
7	"	"	1kr	green	8	5							
8	"	"	1kr	green	10	18							
9	"	"	2kr	vermilion	10	2							
10	"	"	7kr	blue	25	6							
11	"	"	18kr	stone	30	30							



A2



A3

Perforated 13½x14.

12	1871	A2	10gr	slate	5	6							
13	"	A3	30gr	blue	7	15							



A4



A5

Perforated 14x13½.

14	1872	A4	¼gr	mauve	4	8							
15	"	"	¼gr	green	3	1							
16	"	"	½gr	orange	3	1							
17	"	"	1gr	rose	3	1							
18	"	"	2gr	blue	5	1							
19	"	"	2½gr	brown	85	5							
20	"	"	5gr	bistre	8	3							
21	"	"	1kr	green	4	3							
22	"	"	2kr	vermilion	50	1.50							
23	"	"	3kr	rose	4	2							
24	"	"	7kr	blue	6	8							
25	"	"	9kr	brown	18	15							
26	"	"	18kr	stone	12	50							
27	1874	A5	2½gr	brown	5	4							
28	"	"	9kr	brown	10	18							



A6



A7



A8

29	1875	A6	3pf	green	6	1							
30	"	"	5pf	violet	8	1							
31	"	A7	10pf	rose	12	1							
32	"	"	20pf	blue	20	1							
33	"	"	25pf	brown	30	2							
34	"	"	50pf	gray	75	2							
35	"	A8	2M	violet	2.50	5							
36	1877	A7	50pf	slate green	60	3							

Same as last, Pfenning without final "e."

37	1880	A6	3pf	green	4	1							
38	"	"	5pf	violet	5	1							
39	"	A7	10pf	rose	8	1							
40	"	"	20pf	blue	12	1							
41	"	"	25pf	brown	15	1							
42	"	"	50pf	slate green	25	2							
43	"	"	50pf	black green	30	2							
44	"	A8	2M	rose lilac	1.00	2							



A9



A10

45	1889	A9	3pf	brown	2	1							
46	"	A9	5pf	green	3	1							

No.	DATE.	TYPE.	VALUE.	COLOR.	NEW.	USED
47	1880	A10	10pf	carmine	4	1
48	"	"	20pf	blue	10	1
49	"	"	25pf	orange	12	1
50	"	"	50pf	red brown	25	1

## ENVELOPES.

Stamp same type as adhesives.

With inscription across stamp.

101	1871	A1	1gr	rose	20	6
102	"	"	3kr	"	25	25
103	1872	A4	1gr	"	20	5
104	"	"	3kr	"	50	35

Without inscription.

105	1873	A4	½gr	mauve	35	
106	"	"	½gr	green	35	
107	"	"	½gr	orange	35	
108	"	"	1gr	rose	5	3
109	"	"	2gr	blue	85	
110	"	"	2½gr	brown	1.25	
111	"	"	5gr	stone	2.00	
112	"	"	1kr	green	35	
113	"	"	2kr	orange	75	
114	"	"	3kr	rose	10	20
115	"	"	7kr	blue	1.25	
116	"	"	9kr	brown	1.75	
117	"	"	18kr	stone	2.00	

Nos. 105-117 exist on white, blue, pink, lilac, green and amber paper.

118	1875	A4	10pf	rose, white p	35	5
119	"	"	10pf	blue p	50	
120	"	"	10pf	whitelaid p	75	5
121	1880	"	10pf	rose, bluish p	8	1

## ENVELOPES FOR THE VICTORIA NATIONAL INVALIDEN STIFTUNG.

Stamp same type as adhesives.

151	1871	A1	½gr	green	4.00	
152	"	A4	½gr	"	2.50	

## ENVELOPE FOR THE KAISER WILHELM STIFTUNG.

Stamp same type as adhesives.

153	1871	A1	½gr	green	5.00	
-----	------	----	-----	-------	------	--

## WRAPPERS.

Stamp same type as adhesives.

201	1871	A1	½gr	green	12	12
202	"	"	1kr	"	50	20
203	1872	A4	½gr	"	10	5
204	"	"	1kr	"	12	12

Nos. 203 and 204 exist on white, blue, pink, lilac, green and amber paper.

205	1875	A6	3pf	green	20	4
206	1880	"	3pf	white p	8	3
207	1883	"	3pf	yellowish p	4	2
208	1889	A9	3pf	brown	4	4

## PNEUMATIC ENVELOPES.

Stamp same type as adhesives.

251	1876	A7	30pf	blue, pink p	20	
252	1880	A10	30pf	blue	20	

## POSTAL CARDS.



Postgebiet.  
Korrespondenz-Karte.

PC1

Samt Aufschrift  
im  
Brennmark.

No.	DATE.	TYPE.	VALUE.	COLOR.	NEW.	USED.
301	1871	PC1	black,	buff		



Reichspostgebiet.  
Korrespondenz-Karte.

Samt Aufschrift  
im  
Brennmark.

302	1871	PC2	black,	buff		
-----	------	-----	--------	------	--	--



Post-Gebiet.  
Korrespondenz-Karte.

Samt Aufschrift  
im  
Brennmark.

303	1871	PC3	black,	buff		
-----	------	-----	--------	------	--	--



Reichspostgebiet.  
Korrespondenz-Karte.

Samt Aufschrift  
im  
Brennmark.

304	1871	PC4	black,	buff		
-----	------	-----	--------	------	--	--



Post-Gebiet.  
Korrespondenz-Karte.

Samt Aufschrift  
im  
Brennmark.

305	1871	PC5	black,	buff		
-----	------	-----	--------	------	--	--



Reichspostgebiet.  
Korrespondenz-Karte.

Samt Aufschrift  
im  
Brennmark.

306	1872	PC6	black,	rose (reply)		
-----	------	-----	--------	--------------	--	--

Ten lines of instructions.  
Nine lines of instructions.  
307 1872 PC6 black, rose (reply)

307	1872	PC6	black,	rose (reply)		
-----	------	-----	--------	--------------	--	--



Reichspost.  
Postkarte.

Samt Aufschrift  
im  
Brennmark.

308	1872	PC7	black,	buff		
-----	------	-----	--------	------	--	--

¼ Groschen in fourth line of instructions.  
309 1872 PC7 black, buff  
Same, but Correspondenz Karte.  
309 1872 PC7 black, rose (reply)  
Kreuzer in fourth line of instructions,  
310 1872 PC7 black, buff

No. DATE. TYPE. VALUE. COLOR.

NEW. USED

die  Reichspost.  
Postkarte.



Rückantwort bezahlt.)  
PC8  
¼ Groschen in fourth line of instructions.  
311 1872 PC8 black, buff  
2 Kreuzer in fourth line of instructions.  
312 1872 PC8 black, buff

No. DATE. TYPE. VALUE. COLOR.

NEW. USED

324 1875 PC13 5pf lilac, buff 12 2  
325 " " 10pf " " (reply) 25  
Same, with Antwort instead of Rückantwort.  
326 1875 PC13 10pf lilac, buff (reply) 25

Deutsche Reichspost.  
Postkarte.

PC9  
Without instructions at bottom.  
312a 1872 PC9 black, buff

U. (UNION POSTALE UNIVERSELLE.)  
E AUS DEUTSCHLAND.  
(ALLEMAGNE)



PC14  
327 1878 PC14 10pf rose, buff 18  
328 1879 " 20pf " (reply) 25  
P.F. ungs without final "e"  
329 1880 PC13 5pf lilac, buff 10  
330 " 10pf " (reply) 10

1/2 die Reichspost.  
Postkarte.



Rückantwort ist nur bei Abreise zu schreiben.  
PC10  
313 1873 PC10 black, buff  
314 " " rose (reply)

Deutschland. — Allemagne.

U. — Carte postale.



Union postale universelle.

Deutsche Reichspost.  
Postkarte.



Rückantwort ist nur bei Abreise zu schreiben.  
PC11  
315 1873 PC11 ½gr brown, buff 25  
316 " " 2kr " " 25  
Same, lines for address dotted.  
317 1873 PC11 ½gr brown, buff 8  
318 " " 1gr " " (reply) 12  
319 " " 2kr brown, buff 5  
320 " " 4kr " " (reply) 8

PC15  
331 1886 PC15 10pf rose, buff 7  
332 1887 " 20pf " (reply) 12  
With three lines of instructions before fourth dotted line.  
333 1887 PC13 5pf lilac, buff 12  
334 " " 10pf " " (reply) 18  
Same, but third dotted line underscored with heavy black line.  
335 1887 PC13 5pf lilac, buff 4  
336 " " 10pf " " (reply) 7

DEUTSCHE REICHSPOST.

POSTKARTE.



PC12  
321 1875 PC12 lilac, buff  
322 " " " (reply)  
Same, with Antwort instead of Rückantwort.  
323 1875 PC12 black, buff (reply)

Deutsche Reichspost  
Postkarte



PC16  
337 1889 PC16 5pf green, buff 5  
338 " " 10pf " " (reply) 8  
339 " " 10pf carmine " 8  
340 " " 20pf " " (reply) 12  
Same, with control date in lower right corner.  
341 1889 PC16 5pf green, buff 4  
342 " " 10pf " " (reply) 7  
343 " " 10pf carmine, buff 7  
344 " " 20pf " " (reply) 12

DEUTSCHE REICHSPOST.

POSTKARTE.



PC13

NO.	DATE	TYPE	VALUE	COLOR	NEW.	USED	NO.	DATE	TYPE	VALUE	COLOR	NEW.	USED
<i>Same, with lines for address further apart.</i>													
345	1891	PC16	5pf	green, buff	4		508	1880	A3	10pa	on 5pf green	4	4
346	"	"	10pf	"	"		509	"	A4	20pa	on 10pf carmine	6	6
						(reply)	7						
<i>Same, but "A1" only 15mm instead of 27mm from left corner.</i>													
347	1891	PC16	5pf	green, buff	4		510	"	"	1pi	on 20pf blue	10	3
348	"	"	10pf	"	"		511	"	A5	½ pi	on 25pf orange	12	12
						(reply)	8	512	"	2½ pi	on 50pf red brown	25	15

## PNEUMATIC CARDS.

DEUTSCHE REICHSPOST.

## OHRPOST-KARTE.



NO.	DATE	TYPE	VALUE	COLOR	NEW.	USED	
<i>Size 140x90mm.</i>							
401	1872	1'nCr	25pf	brown, rose	50		
<i>Size 125x88mm.</i>							
<i>Top of "5" straight.</i>							
402	1879	PnCr	20pf	brown, rose	18		
403	"	"	50pf	"	"		
						(reply)	30
<i>Top of "5" curved.</i>							
404	1879	PnCr	20pf	brown, rose	35		
405	"	"	50pf	"	"		
						(reply)	35
<i>Same, with stamp of same type as adhesives of corresponding date.</i>							
406	1889	1'nCr	25pf	yellow brown, rose	18		
407	"	"	50pf	yellow brown, rose	30		

## German Offices in the Levant.

Perforated 14x13½.



A1



A2

NO.	DATE	TYPE	VALUE	COLOR	NEW.	USED
<i>Black surcharge.</i>						
501	1884	A1	10pa	on 5pf violet	5	7
502	"	A2	20pa	on 10pf rose	8	12
503	"	"	1pi	on 20pf blue	12	5
504	"	"	1½ pi	on 25pf brown	20	60
505	"	"	2½ pi	on 50pf slate green	35	50
506	"	"	2½ pi	on 50pf black green		
<i>Blue surcharge.</i>						
507	1884	A2	1pi	on 20pf blue	3.50	60



A3



A4



A5



A1



A2

NO.	DATE	TYPE	VALUE	COLOR	NEW.	USED
<i>Perforated 14x13½.</i>						
<i>Black surcharge.</i>						
1	1843	A1	2pes	on 3pf brown		
2	"	"	3pes	on 5pf green		
3	"	A2	5pes	on 10pf carmine		
4	"	"	10pes	on 20pf blue		
5	"	"	25pes	on 50pf red brown		
<b>POSTAL CARDS.</b>						
<i>Current German cards surcharged with value in peses.</i>						
51	1893		3pes	on 5pf green, buff		
52	"		5pes	on 10pf carmine, buff		

## GIBRALTAR, E.

12 PENCE — 1 SHILLING.

100 CENTIMOS — 1 PESKTA.



A1



A2



A3

No. DATE. TYPE. VALUE. COLOR. NEW. USED



A4



A5

Perforated.

Watermarked Crown and C. A.

1	1886	A1	½p green	8	10
2	"	A2	1p rose	12	12
3	"	"	2p brown violet	60	85
4	"	A3	2½p blue	35	18
5	"	A4	4p orange	1.40	1.50
6	"	A5	6p violet	2.00	2.00
7	"	"	1sh bistre	5.50	7.50



A6



A7



A8



A9

8	1886	A6	½p green	12	8
9	"	A7	1p rose	12	8
10	"	A8	2p brown violet	25	50
11	"	A9	2½p blue	35	15
12	"	A8	4p orange	85	1.00
13	"	"	6p violet	1.25	1.75
14	"	"	1sh bistre	2.00	2.25

PROVISIONAL ISSUE.



A10

Perforated.

Watermarked Crown and C. A.

15	1889	A10	5c on ½p green	25	15
16	"	"	10c on 1p rose	25	15
17	"	"	25c on 2p brwn violet	40	75
18	"	"	25c on 2½p blue	25	12
19	"	"	40c on 4p orange	60	85
20	"	"	50c on 6p violet	60	
21	"	"	75c on 1sh bistre	60	1.25

No. DATE. TYPE. VALUE. COLOR. NEW. USED

REGULAR ISSUE.



A11

Perforated.

Watermarked Crown and C. A.

22	1889	A11	5c green	3	3
23	"	"	10c rose	5	3
24	"	"	25c blue	10	3
25	"	"	40c red brown	18	
26	"	"	50c lilac	20	
27	"	"	75c olive	30	
28	"	"	1p light brown	40	35
29	"	"	5p steel blue	1.75	

REGISTRATION ENVELOPES.



RE1

51 1886 RE1 2p blue



RE2

52 " RE2 2p red



RE3

53 1889 RE3 20c on 2p red



RE4

54 " RE4 20c on 2p blue

55 " RE4 20c on 2p red



RE5

56 1890 RE5 20c red

15

No. DATE. TYPE. VALUE. COLOR. NEW. USED

## WRAPPERS.



W1

76 1886 W1 1/2p brown red  
77 1887 W2 1/2p green  
78 " " 1p carmine



W2

12  
25  
25



W3

79 1889 W3 50 on 1/2p green  
80 " " 100 on 1p carmine  
81 " W4 50 green  
82 " " 10c carmine



W4

60  
35  
4  
6

## POSTAL CARDS.

## ST GIBRALTAR

ONLY TO BE WRITTEN ON THIS SIDE.

PC1

POSTALE UNIVERSELLE

FRANCE

## ST GIBRALTAR

ONLY TO BE WRITTEN ON THIS SIDE.

PC2

151 1886 PC1 1/2p brown  
152 " PC2 1p carmine

## ST GIBRALTAR

ONLY TO BE WRITTEN ON THIS SIDE.

PC3

POSTALE UNIVERSELLE

GIBRALTAR

## ST GIBRALTAR

ONLY TO BE WRITTEN ON THIS SIDE.

PC4

153 1887 PC3 1/2p green  
154 " " 1p green (reply)  
155 " PC4 1p carmine  
156 " " 2p carmine (reply)  
157 " " 1 1/2p brown  
158 " " 3p brown (reply)



## ST GIBRALTAR

GIBRALTAR

ONLY TO BE WRITTEN ON THIS SIDE.

PC5

159 1889 PC5 50 on 1/2p green 2.00  
160 " " 100 on 1p green  
(reply) 75  
161 " " 100 on 1p carmine 50  
162 " " 200 on 2p carmine  
(reply) 35  
163 " " 150 on 1 1/2p brown 1.00  
164 " " 300 on 3p brown  
(reply) 75  
165 " PC3 50 green 4  
166 " " 100 green (reply) 8  
167 " PC4 100 carmine 8  
168 " " 200 carmine (reply) 12  
169 " " 150 brown 10  
170 " " 300 brown (reply) 15

## GOLD COAST, AF.

12 PENCE — 1 SHILLING.



A1

Watermarked Crown and C. C.

Perforated 12 1/2.

1 1875 A1 1p blue 5.00 2.00  
2 " " 4p mauve 1.00 1.00  
3 " " 6p orange 3.00 1.50

Perforated 14.

4 1879 A1 1/2p bistre 75 75  
5 " " 1p blue 12 18  
6 " " 2p green 12 12  
7 " " 4p mauve 35 20  
8 " " 6p orange 45 35

## PROVISIONAL ISSUE.

9 1883 A1 1p on 4p mauve

## REGULAR ISSUE.

Watermarked Crown and C. A.

10 1884 A1 1/2p hi-tre 1.50  
11 " " 1p blue 1.50  
12 " " 1/2p green 3 3  
13 " " 1p rose 5 3  
14 " " 2p gray 10 4  
15 " " 4p mauve 15 8  
16 1885 " 3p olive 15 12  
17 " " 6p orange 25 15  
18 1889 " 1sh violet 50 35  
19 " " 2sh brown 1.00 75  
20 1891 " 2 1/2p blue and orange 10 4

NO. DATE. TYPE. VALUE. COLOR. NEW. USED



A<sub>2</sub>

- |    |      |                |                        |      |  |
|----|------|----------------|------------------------|------|--|
| 21 | 1889 | A <sub>2</sub> | 5sh lilac and blue     | 2.25 |  |
| 22 | "    | "              | 10sh lilac and carmine | 4.50 |  |
| 23 | "    | "              | 20sh green and carmine | 8.50 |  |

PROVISIONAL ISSUE.

Perforated.



A<sub>3</sub>

- |    |      |                |                 |      |      |
|----|------|----------------|-----------------|------|------|
| 24 | 1887 | A <sub>3</sub> | 1p on 6p orange | 1.25 | 1.00 |
|----|------|----------------|-----------------|------|------|

REGISTRATION ENVELOPES.



RE<sub>1</sub>

- |    |      |                 |                          |    |    |
|----|------|-----------------|--------------------------|----|----|
| 51 | 1888 | RE <sub>1</sub> | 2p ultramarine and black | 20 | 20 |
|----|------|-----------------|--------------------------|----|----|

GOLD COAST COLONY.



RE<sub>5</sub>

- |    |      |    |                          |  |    |
|----|------|----|--------------------------|--|----|
| 52 | 1891 | RE | 2p ultramarine and black |  | 15 |
|----|------|----|--------------------------|--|----|

GOLD COAST COLONY.



RE<sub>3</sub>

- |    |      |                 |                          |  |    |
|----|------|-----------------|--------------------------|--|----|
| 53 | 1893 | RE <sub>3</sub> | 2p ultramarine and black |  | 15 |
|----|------|-----------------|--------------------------|--|----|

POSTAL CARDS.

3<sup>rd</sup> POSTALE UNIVERSELLE  
COAST (CÔTE D'OR)

5<sup>th</sup> CARD

ONLY TO BE WRITTEN ON THIS SIDE

- |     |      | PC <sub>1</sub> | PC <sub>2</sub>    |    |
|-----|------|-----------------|--------------------|----|
| 151 | 1880 | PC <sub>1</sub> | 1½p brown          | 12 |
| 152 | 1890 | "               | ¾p green           | 5  |
| 153 | 1892 | "               | 1p carmine         | 8  |
| 154 | "    | "               | 2p carmine (reply) | 12 |

GREAT BRITAIN, E.

12 FENCE — 1 SHILLING.



A<sub>1</sub>



A<sub>2</sub>

- Watermarked small Crown.  
V. R. in upper corners.*
- |   |      |                |              |       |    |
|---|------|----------------|--------------|-------|----|
| 1   | 1840 | A <sub>1</sub> | 1p black     | 50.00 |    |
| <i>Ornaments in upper corners.<br/>White paper.</i> |      |                |              |       |    |
| 2   | 1840 | A <sub>1</sub> | 1p black     | 85    | 5  |
| 3   | "    | "              | 2p blue      |       | 20 |
| <i>Bluish paper.</i>                                |      |                |              |       |    |
| 4   | 1841 | A <sub>1</sub> | 1p red brown | 35    | 4  |
| 5   | "    | "              | 1p brick red | 25    | 2  |
| 6   | "    | A <sub>2</sub> | 2p blue      | 1.25  | 4  |



A<sub>3</sub>



A<sub>4</sub>

- Unwatermarked.*
- |   |      |                |           |       |    |
|---|------|----------------|-----------|-------|----|
| 7 | 1847 | A <sub>3</sub> | 1sh green | 10.00 | 35 |
|---|------|----------------|-----------|-------|----|
- Die numbers: 1, 2.*



NO.	DATE	TYPE	VALUE	COLOR	NEW.	USED
8	1848	A3	10p	brown	5.00	1.25
				<i>Die numbers: 1, 2, 3, 4.</i>		
				<i>Watermarked V. R.</i>		
9	1854	A4	6p	violet	7.00	50
				<i>Bluish paper.</i>		
				<i>Watermarked small Crown.</i>		
				<i>Perforated 16.</i>		
10	1854	A1	1p	red	2.00	6
11	"	A2	2p	blue		45
				<i>Perforated 14.</i>		
12	1854	A1	1p	red, re-engraved	5.00	40
13	"	A2	2p	blue		75
				<i>Watermarked large Crown.</i>		
				<i>Perforated 16.</i>		
14	1855	A1	1p	red, re-engraved		30
				<i>Perforated 14.</i>		
15	1856	A1	1p	red, re-engraved		25
				<i>White paper.</i>		
				<i>Watermarked large Crown.</i>		
				<i>Perforated 16.</i>		
19	1856	A1	1p	red, re-engraved		60
20	"	A2	2p	blue	1.40	
				<i>Perforated 14.</i>		
21	1856	A1	1p	red, re-engraved	15	2
22	"	A2	2p	blue		12



A5

*Perforated 14.**Watermarked small Garter.*

23	1855	A5	4p	rose, bluish p		60
24	"	"	4p	white p	2.50	
				<i>Watermarked medium sized Garter.</i>		
25	1856	A5	4p	rose, bluish p	1.00	
26	"	"	4p	rose, white p	1.00	
				<i>Watermarked large Garter.</i>		
27	1857	A5	4p	rose bluish p		
27a	"	"	4p	rose, white p	1.50	6



A6

*Perforated 14.**Watermarked Heraldic Emblems.*

A7

28	1856	A6	6p	lilac	1.25	4
29	"	A7	1-h	green	3.50	19
				<i>Watermarked large Crown.</i>		
				<i>Perforated 16.</i>		
30	1857	A2	2p	blue, thin lines	1.00	
				<i>Perforated 14.</i>		
31	1857	A2	2p	blue, thin lines		60

NO.	DATE	TYPE	VALUE	COLOR	NEW.	USED
						
						
						
		A8		A9		A10

A8

A9

A10

*Perforated 14.**Watermarked large Crown.*

32	1858	A8	2p	blue		12	1
				<i>Plate numbers: 7, 8, 9, 12.</i>			
33	1860	A9	1½p	lilac rose, bluish p	10.00		
34	1864	A10	1p	red		12	1
				<i>Plate numbers:</i>			

70,	71,	72,	73,	74,	76,	78,	79,	80,
81,	82,	83,	84,	85,	86,	87,	88,	89,
90,	91,	92,	93,	94,	95,	96,	97,	98,
99,	100,	101,	102,	103,	104,	105,	106,	107,
108,	109,	110,	111,	112,	113,	114,	115,	116,
117,	118,	119,	120,	121,	122,	123,	124,	125,
127,	129,	130,	131,	132,	133,	134,	135,	136,
137,	138,	139,	140,	141,	142,	143,	144,	145,
146,	147,	148,	149,	150,	151,	152,	153,	154,
155,	156,	157,	158,	159,	160,	161,	162,	163,
164,	165,	166,	167,	168,	169,	170,	171,	172,
173,	174,	175,	176,	177,	178,	179,	180,	181,
182,	183,	184,	185,	186,	187,	188,	189,	190,
191,	192,	193,	194,	195,	196,	197,	198,	199,
200,	201,	202,	203,	204,	205,	206,	207,	208,
209,	210,	211,	212,	213,	214,	215,	216,	217,
218,	219,	220,	221,	222,	223,	224,	225,	



A11



A12

*Watermarked large Garter.*

35	1862	A11	4p	vermilion	1.25	8
				<i>Plate numbers: 3, 4.</i>		
36	1865	A12	4p	vermilion	.60	4
				<i>Plate numbers: 7, 8, 9, 10, 11, 12, 13, 14.</i>		



A13



A14

NO. DATE. TYPE. VALUE. COLOR.

NEW. USED

NO. DATE. TYPE. VALUE. COLOR.

NEW. USED



A15



A16

*Watermarked Heraldic Emblems.*

37	1862	A13	3p rose	1.25	30
38	"	A14	6p lilac	1.50	6
39	"	A15	9p bistre	1.50	25
40	"	A16	1sh green	2.00	20

Plate numbers:

3p: 2, 3.

6p: 3, 4.

9p: 2, 3.



A17



A18



A19



A20



A21

41	1865	A17	3p rose	1.75	18
42	"	A18	6p lilac	4.00	12
43	"	A19	9p bistre	3.00	1.25
44	"	A20	10p red brown		
45	"	A21	1sh green	2.00	12

Plate numbers:

6p: 5, 6.

9p: 4, 5.

10p: 1, 2.

*Unwatermarked.*

46 1865 A18 6p lilac



A22



A23

*Watermarked Spray of Rose.*

47	1867	A17	3p rose	75	
48	"	A18	6p lilac, with hyphen	2.50	4
49	1869	A22	6p lilac, without hyphen	60	6

50	1869	A19	9p bistre	1.50	40
51	1867	A20	10p red brown	1.00	30
52	"	A21	1sh green	85	4
53	"	A23	2sh blue	2.00	15

Plate numbers:

3p: 4, 5, 6, 7, 8, 9, 10.

6p without hyphen: 8, 9.

10p: 1, 2.

1sh: 4, 5, 6, 7.

2sh: 1, 2, 3.



A24

*Watermarked Maltese Cross.*

54 1867 A24 5sh rose 40

Plate Numbers: 1, 2.



A25

*Watermarked "half penny" in italics.*

55 1870 A25 1/2p red 8 2

Plate Numbers:

1, 3, 4, 5, 6, 8, 9, 10, 11, 12, 13.

14, 15, 19, 20.

*Watermarked large Crown.*

56 1870 A9 1 1/2p red 12 6

Plate numbers: 1, 3, 6.



A26



A27



A28



A29

*Watermarked Spray of Rose.*

57 1872 A26 6p brown 2.00 40

58 " " 6p slate 1.50 35

59 1873 A27 3p rose 75 4

No.	DATE.	TYPE.	VALUE.	COLOR.	New.	Used.
60	1874	A28	6p	slate	65	4
61	"	"	6p	buff	1.50	30
62	1873	A29	1sh	green	90	4

Plate Numbers:

6p brown: 11, 12.

5p: 11, 12, 14, 15, 16, 17, 18, 19, 20.

6p slate: (1874) 13, 14, 15, 16, 17.

1sh: 8, 9, 10, 11, 12, 13.



No.	DATE.	TYPE.	VALUE.	COLOR.	New.	Used.
63	1875	A30	2½p	claret	1.25	12

Plate numbers: 1, 2, 3.  
Watermarked Orb.

No.	DATE.	TYPE.	VALUE.	COLOR.	New.	Used.
64	1876	A30	2½p	claret	70	1

Plate numbers:  
3, 4, 5, 6, 7, 8, 9, 10, 11, 12, 13, 14, 15, 16, 17.  
Watermarked large Garter.

No.	DATE.	TYPE.	VALUE.	COLOR.	New.	Used.
65	1876	A31	4p	vermilion	1.25	40
66	"	A32	8p	orange	1.00	40
67	1877	A31	4p	sea green	50	15

Plate numbers:  
4p sea green: 15, 16.



No.	DATE.	TYPE.	VALUE.	COLOR.	New.	Used.
68	1878	A33	10sh	slate	3.25	
69	"	A34	1£	violet	5.00	

Watermarked Orb.

No.	DATE.	TYPE.	VALUE.	COLOR.	New.	Used.
70	1880	A30	2½p	blue	60	4

Plate numbers: 17, 18, 19, 20.  
Watermarked Garter.

No.	DATE.	TYPE.	VALUE.	COLOR.	New.	Used.
71	1880	A31	4p	drab	1.50	60
72	1880	A29	1sh	salmon	2.00	35
73	"	A23	2sh	pale brown	12.00	8.50

Watermarked Spray of Rose



No.	DATE.	TYPE.	VALUE.	COLOR.	New.	Used.
60	1874	A28	6p	slate	65	4
61	"	"	6p	buff	1.50	30
62	1873	A29	1sh	green	90	4

No.	DATE.	TYPE.	VALUE.	COLOR.	New.	Used.
-----	-------	-------	--------	--------	------	-------



A38 A39 A40

Watermarked large Crown.

No.	DATE.	TYPE.	VALUE.	COLOR.	New.	Used.
74	1880	A35	½p	green	4	1
75	"	A36	1p	red	4	1
76	"	A37	1½p	red	8	4
77	"	A38	2p	rose	10	4
78	"	A30	2½p	blue	25	1
79	"	A27	3p	rose	50	8
80	"	A31	4p	drab	25	6
81	"	A39	5p	violet	30	6
82	"	A28	6p	gray	60	10
83	"	A29	1sh	salmon	60	6
84	"	A40	1p	lavac (14 dots in each angle)	12	2
85	"	"	1p	lavac (16 dots in each angle)	4	1

Plate numbers:

2½p: 21, 22, 23.

3p: 20, 21.

4p: 17, 18.

6p: 19, 18.

1sh: 13, 14.

Watermarked Anchor.

No.	DATE.	TYPE.	VALUE.	COLOR.	New.	Used.
86	1882	A24	5h	rose	1.25	
87	1883	A33	10sh	slate	4.00	
88	1882	A34	1£	violet	5.00	



No.	DATE.	TYPE.	VALUE.	COLOR.	New.	Used.
69	1882	A41	5£	orange	35.00	12.00



A42 A43 A44

Watermarked large Crown.

No.	DATE.	TYPE.	VALUE.	COLOR.	New.	Used.
60	1883	A42	3p	violet and red	40	12
91	"	A43	6p	"	60	12
92	"	A44	9p	green	70	55

NO. DATE. TYPE. VALUE. COLOR. NEW. USED



A45

Watermarked Anchor.

93 1893 A45 2sh 6p lilac 1.00 6

NO. DATE. TYPE. VALUE. COLOR. NEW. USED

Watermarked Anchor.

103 1884 A51 5sh rose 2.00 6  
104 " A52 10-h blue 3.75 30



A53

Watermarked three large Crowns.

105 1884 A53 1½ violet 10.00 1.50



A46



A47



A54



A55



A56



A48



A49



A57



A58



A59



A50

Watermarked large Crown.

94	1884	A35	½p	slate	4	3
95	"	A46	1½p	lilac	12	4
96	"	A47	2p	"	15	6
97	"	A48	2½p	"	12	4
98	"	A49	3p	"	12	4
99	"	A50	4p	green	25	12
100	"	A46	5p	"	25	4
101	"	A44	6p	"	30	6
102	"	A49	1sh	"	60	10



A60



A61



A62



A63



A64



A65

Watermarked large Crown.

106	1887	A54	½p	vermillion	2	1
107	"	A55	1½p	purple & green	6	1
108	"	A56	2p	green&carmine	8	2
109	"	A57	2½p	lilac on blue	10	1
110	"	A58	3p	lilac on yellow	12	2
111	"	A59	4p	green&brown	15	2
112	"	A60	5p	lilac & blue	20	2
113	"	A61	6p	lilac on rose	25	1



A51



A52

NO.	DATE.	TYPE.	VALUE.	COLOR.	NEW.	USED
114	1887	A62	9p	lilac & blue	35	5
115	"	A63	1sh	green	50	2
116	1890	A64	10p	carmine & lilac	40	6
117	1892	A65	4½p	carmine & green	20	4

*Watermarked three Orbs.*

118	1888	A53	1£	violet		1.75
-----	------	-----	----	--------	--	------

*Watermarked Three Crowns.*

119	1891	A53	1£	green		1.00
-----	------	-----	----	-------	--	------

**REVENUE STAMPS USED FOR POSTAGE.**

*Perforated.*

*Watermarked Anchor and Cable.*



R1

201	1881	R1	1p	blue		1.00
-----	------	----	----	------	--	------

202	"	"	1p	variety		1.25
-----	---	---	----	---------	--	------

203	"	"	1p	bluish paper		
-----	---	---	----	--------------	--	--

204	"	R2	1p	brown		1.25
-----	---	----	----	-------	--	------



R3

205	1881	R3	1p	lilac		60
-----	------	----	----	-------	--	----

206	"	"	1p	bluish p		75
-----	---	---	----	----------	--	----

207	"	R4	1p	red surcharge		
-----	---	----	----	---------------	--	--

208	"	"	1p	bluish p		4.00
-----	---	---	----	----------	--	------



R5

209	1881	R5	3p	lilac, bluish p		
-----	------	----	----	-----------------	--	--

NO.	DATE.	TYPE.	VALUE.	COLOR.	NEW.	USED
-----	-------	-------	--------	--------	------	------



R6

210	1881	R6	6p	lilac, bluish p		
-----	------	----	----	-----------------	--	--



R7

211	1881	R7	1p	lilac		60
-----	------	----	----	-------	--	----

212	"	"	1p	bluish p		50
-----	---	---	----	----------	--	----

*Watermarked Anchor.*

213	1881	R7	1p	lilac		
-----	------	----	----	-------	--	--

214	"	"	1p	bluish p		50
-----	---	---	----	----------	--	----

215	"	R5	3p	"		
-----	---	----	----	---	--	--

216	"	"	3p	bluish p		1.25
-----	---	---	----	----------	--	------

217	"	R6	6p	"		
-----	---	----	----	---	--	--

218	"	"	6p	bluish p		1.00
-----	---	---	----	----------	--	------



R8

219	1881	R8	1p	lilac		
-----	------	----	----	-------	--	--

220	"	"	1p	bluish p		1.25
-----	---	---	----	----------	--	------

221	"	R9	1p	"		
-----	---	----	----	---	--	--

222	"	"	1p	bluish p		40
-----	---	---	----	----------	--	----

223	"	R10	1p	"		
-----	---	-----	----	---	--	--

224	"	"	1p	bluish p		25
-----	---	---	----	----------	--	----

*Watermarked an Orb.*

225	1881	R10	1p	lilac		6
-----	------	-----	----	-------	--	---

226	"	"	1p	bluish p		
-----	---	---	----	----------	--	--



R11

No. DATE. TYPE. VALUE. COLOR.

New. Used

No. DATE. TYPE. VALUE. COLOR.

New. Used



R5b



R13



R14



R15



R16



R17

**INLAND REVENUE**

*Surcharged*

*in green.*

*Unperforated.*

*Unwatermarked.*

*Bluish paper.*

226a1881	R11	2p	pink
227	"	R12	3p "
227a	"	R13	6p "
228	"	R14	9p "
229	"	R15	1sh "
230	"	R16	2sh "
231	"	R17	2sh 6p "

*Perforated.*

*Unwatermarked.*

*Bluish paper.*

232	1881	R11	2p	pink
233	"	R14	9p	"
234	"	R15	1sh	"
235	"	R17	2sh 6p	"

**INLAND**

*Surcharged*

*in green.*

**REVENUE**

*Watermarked Anchor.*

*White paper.*

236	1881	R11	2p	pink
237	"	R14	9p	"
238	"	R15	1sh	"
239	"	R17	2sh 6p	"
240	"	R11	2p	vermillion
241	"	R14	9p	"
242	"	R15	1sh	"
243	"	R17	2sh 6p	"

*Watermarked an Orb.*

244	1882	R11	2p	vermillion
245	"	R14	d6	"
246	"	R15	1sh	"
247	"	R17	2sh 6p	"

**OFFICIAL STAMPS.**

*Regular issues surcharged I. K.*

*Perforated.*

*Watermarked large Crown.*

301	1882	A35	½p	green	18
302	"	A40	1p	lilac	2
303	"	A28	6p	gray	25
304	1885	A35	½p	slate	12
305	"	A48	2½p	lilac	1.00
306	"	A49	1sh	green	2.50

*Watermarked Anchor.*

307	1885	A51	5sh	rose	
308	"	A52	10sh	blue	
<i>Watermarked three Crowns.</i>					
309	1885	A53	1£	violet	
<i>Watermarked large Crown.</i>					

310	1888	A54	½p	vermillion	6
311	1886	A63	1sh	green	
<i>Watermarked three Orbs.</i>					
312	1888	A53	1£	violet	

*Watermarked Crown.*

313	1891	A57	2½p	violet on blue	
<i>Watermarked three Crowns.</i>					
314	1892	A53	1£	green	

**GOVT**

*Surcharged*

**PARCELS**

*Perforated.*

*Watermarked Crown.*

326	1883	A44	6p	green	1.25
327	"	"	9p	green	75
328	"	A29	1sh	brown	25
329	1884	A46	1½p	lilac	45
330	1888	A55	1½p	purple and green	6
331	"	A61	6p	lilac on rose	8
332	"	A62	9p	lilac and blue	30
333	"	A63	1sh	green	
334	1890	A58	3p	lilac on yellow	
335	1891	A56	2p	green and carmine	
336	1892	A65	4½p	carmine & green	

NO. DATE. TYPE. VALUE. COLOR.

New. Used

ENVELOPES.



POSTAGE ONE PENNY.

F1

With silk threads.

401	1840	F1	1p black, envelope		
402	"	"	1p black, letter sheet	5.00	5.00
403	"	"	2p blue, envelopes	4.00	4.00
404	"	"	2p blue, letter sheet	10.00	10.00
				9.00	10.00

406	1841	E3	2p blue		
407	1844	F2	1p pink, bluish p	35	

Without silk threads.

410	1855	E4	1p pink, white laid p	40	25
411	"	"	1p " bluish laid p		
412	"	"	1p " " wove p		



E2



F1



E4



E5



E6

413	1866	E5	1p pink, white laid p		
414	"	"	1p " bluish wove p		
415	1881	E6	1p " white laid p	8	3
416	"	"	1p " bluish wove p	8	5

405	1841	E2	1p pink	25	15
-----	------	----	---------	----	----

NO. DATE. TYPE. VALUE. COLOR.

NEW. USED



POST OFFICE JUBILEE  
OF  
UNIFORM PENNY POSTAGE

AT SOUTH KENSINGTON MUSEUM, 2ND JULY, 1890.



THE NORTH MAIL, MADE FOR HIGHWAY, 1790, AT 3 MILES AN HOUR.



RATES.  
84  
84  
1/2  
2/6

1840.



1890.



THE NORTH MAIL, 1890, APPROACHING EARLESHAM AT 40 MILES AN HOUR.

E7

417 1890 E7 1p blue

60



E8



E9



E10



E11

418 1892 E8 2 1/2p light blue

15

419 " E9 1/2p vermilion

4

The following stamps were embossed in order on sheets of paper or envelopes. The envelopes exist on wove or laid paper in white, blue, yellow, green, lilac, cream and pink.



E12



E13



No. DATE. TYPE. VALUE. COLOR.

NEW. USED

No. DATE. TYPE. VALUE. COLOR.

NEW. USED



F14



E15

501	1855	E3	2p	blue	12	12
502	"	E13	4p	vermillion	35	25
503	"	E14	6p	violet	75	75
504	"	E15	1sh	green	1.00	75
505	1858	E12	3p	pink	60	25
506	1870	E10	1½p	pink	20	
507	1874	"	1½p	brown	12	12
508	1876	E11	2½p	claret	25	15
509	1882	E5	1p	pink	5	3
510	1890	E15	10p	blue		
511	1892	E10	1½p	yellow	10	
512	"	E3	2p	carmine	12	
513	"	E11	2½p	blue	15	
514	"	E15	10p	brown	50	
515	"	E9	½p	vermillion	4	

## COMPOUND ENVELOPES.

The following values were formed by a combination of two or three stamps of preceding types embossed on the same envelope; they exist on the same varieties of paper and in the same colors as the preceding, they were only issued on special orders :

601	1862-77	2p	pink and pink		
602	"	2½p	pink and brown	40	
603	"	2½p	pink and pink		
604	"	3p	brown and brown		
605	"	3p	pink and blue	50	
606	"	3½p	brown and blue		
607	"	3½p	pink and claret	50	
608	"	4p	rose and pink		
609	"	4p	claret and brown	65	
610	"	4p	blue and blue		
611	"	4½p	claret and blue	75	
612	"	4½p	rose & brown	1.00	
613	"	5p	rose and blue		
614	"	5p	pink and vermillion		
615	"	5p	claret & claret	1.00	
616	"	5½p	vermillion and brown	75	
617	"	5½p	claret and red	75	
618	"	5½p	pink and vermillion		
619	"	6p	rose and rose		
620	"	6p	blue and vermillion	75	
621	"	6½p	vermillion and claret	45	
622	"	7p	violet and pink	50	

623	1862-77	7p	vermillion and rose	60	
624	"	7½p	blue and violet	50	
625	"	8p	blue and violet	60	
626	"	8p	vermillion and vermillion	60	
627	"	8½p	claret and violet	60	
628	"	9p	rose & violet	85	
629	"	9½p	claret, pink and violet	1.00	
630	"	10p	vermillion and violet	75	
631	"	11p	blue and pink		
632	"	11½p	blue and brown		
633	"	12p	violet and violet		
634	"	12p	blue and blue		
635	"	12½p	blue and claret		
636	"	13p	blue and rose		
637	"	13p	pink and green	85	
638	"	13½p	brown and green	1.00	
639	"	14p	blue and vermillion		
640	"	14p	blue and green	85	
641	"	14½p	claret & green	1.00	
642	"	15p	rose and green	1.00	
643	"	16p	blue and violet		
644	"	16p	vermillion and green	1.25	
645	"	18p	violet & green	1.50	
646	"	20p	blue and blue		
647	"	22p	blue and green		
648	"	2sh	gr'n and gr'n	1.50	
649	1892	3½p	blue and pink	25	
650	"	3½p	yellow and carmine	25	
651	"	4p	carmine and rose	30	
652	"	4½p	yellow and rose	30	
653	"	4½p	carmine and blue	30	
654	"	5p	carmine and rose	30	
655	"	5½p	yellow and vermillion	35	
656	"	5½p	blue and rose	35	
657	"	6p	carmine and vermillion	35	
658	"	6½p	blue and vermillion	40	
659	"	7½p	violet and yellow	45	
660	"	8p	violet & carmine	50	
661	"	8½	violet and blue	50	
662	"	11p	brown and pink	65	
663	"	11½p	brown & yellow	70	
664	"	12½p	brown and blue	75	
665	"	13½p	green & yellow	80	
666	"	14p	green & carmine	85	
667	"	14½p	green and blue	90	

No. DATE. TYPE. VALUE. COLOR. New. Used

REGISTRATION ENVELOPES.



RE1

701 1877 RE1 2p blue 1.50 25



RE2

702 1878 RE2 2p blue 60 5

703 1882 RE3 2p " " 60 5

704 1883 " 2p ultramarine 12 2



RE3

WRAPPERS.



W1



W2



W3

801 1870 W1 1/2p green, white p 25

802 " W2 1/2p " " 6 4

803 1877 " 1/2p " straw p 35

804 1878 W3 1p red brown, straw p 5 2

805 1879 W2 1/2p red brown, straw p 4 2

806 1880 " 1/2p red brown, white p 4 4

807 1892 " 1/2p red brown, blue p 4 4

No. DATE. TYPE. VALUE. COLOR. New. Used

POSTAL CARDS.

POST CARD



ONLY TO BE WRITTEN ON THIS SIDE.

PC1

901 1870 PC1 1/2p violet, buff 40

902 " " 1/2p violet, buff 20 12

903 1875 " 1/2p violet, buff without To 65 35

904 " " 1/2p brown, buff 30 40

FOREIGN POST CARD

POSTAGE INCLUDED IN THE POSTAL UNION.



ONLY TO BE WRITTEN ON THIS SIDE.

PC2

905 1875 PC2 1 1/2p brown, buff 15 15

POST CARD.

ONLY TO BE WRITTEN ON THIS SIDE.



PC3

906 1872 PC3 1/2p pink, white 10

POST CARD

ONLY TO BE WRITTEN ON THIS SIDE.



PC4

907 1878 PC4 1/2p brown, white 20

POST CARD

ONLY TO BE WRITTEN ON THIS SIDE.



PC5

908 1878 PC5 1/2p brown, buff 10 8

909 " " 1/2p brown, white 10 8

UNIVERSALELLE-POSTALE (GRANDE BRETAGNE) POST CARD.

ONLY TO BE WRITTEN ON THIS SIDE.



PC6

910 1879 PC6 1p brown, buff 12 10

No. DATE. TYPE. VALUE. COLOR.

New. Used

POSTALE UNIVERSELLE  
 AIN (GRANDE BRETAGNE)  
 OST CARD.

ONLY TO BE WRITTEN ON THIS SIDE.

PC7  
 911 1879 PC7 1½p brown, buff 10 10

POSTALE UNIVERSELLE  
 BRITAIN & IRELAND  
 BRETAGNE ET IRLANDE  
 ONLY TO BE WRITTEN ON THIS SIDE.

PC8  
 912 1879 PC8 1p brown, buff 15 5  
 913 " PC7 1½p brown (Great Britain & Ireland) 40 50  
 913a1882 PC5 1p brown, white (reply) 10

POSTALE UNIVERSELLE  
 GREAT BRITAIN & IRELAND  
 BRETAGNE ET IRLANDE  
 ONLY TO BE WRITTEN ON THIS SIDE.

PC9  
 914 1883 PC9 1p brown, buff 10  
 915 " " 2p " " (reply) 10

POSTALE UNIVERSELLE  
 GREAT BRITAIN & IRELAND  
 BRETAGNE ET IRLANDE  
 ONLY TO BE WRITTEN ON THIS SIDE.

PC10  
 916 1883 PC10 1½p brown, buff 15  
 917 " " 3p " " (reply) 18

POSTALE UNIVERSELLE  
 GREAT BRITAIN & IRELAND  
 BRETAGNE ET IRLANDE  
 ONLY TO BE WRITTEN ON THIS SIDE.

PC11  
 918 1883 PC11 2p brown, buff 15  
 919 " " 4p " " (reply) 25

POSTAL CARD  
 GREAT BRITAIN  
 ONLY TO BE WRITTEN ON THIS SIDE.

PC12  
 920 1884 PC12 3p vermilion, buff 25



No. DATE. TYPE. VALUE. COLOR.

New. Used

Postage Jubilee-1890.  
 Guildhall, London.

PC13  
 921 1890 PC13 1p carmine, buff 3-75 4-00

POSTALE UNIVERSELLE  
 GREAT BRITAIN & IRELAND  
 BRETAGNE ET IRLANDE  
 ONLY TO BE WRITTEN ON THIS SIDE.

PC14  
 922 1892 PC14 1p vermilion, buff 6  
 923 " " 2p " " (reply) 12

LETTER CARD.

LC1  
 1001 1892 LC1 1p carmine, blue 6  
 British Offices in the Levant.  
 Perforated.



A1  
 1101 1885 A1 40pa lilac 18 12  
 1102 " A2 80pa green 25 20



A3



A2



A4



A5

No.	DATE.	TYPE.	VALUE.	COLOR.	NEW.	USED	No.	DATE.	TYPE.	VALUE.	COLOR.	NEW.	USED
1103	1885	A3	12pa	lilac	1.20	75	17	1862	A1	5l	green on greenish, op:n 5 on back	12	5
1104	1887	A4	40pa	violet on blue	10	3	18	"	"	10l	orange on light bluish	20	
1105	1889	A5	80pa	lilac on blue	20	8	19	"	"	10l	orange on greenish		
				<i>Provisional issue.</i>			20	"	"	10l	orange on blue		15
1106	1893	A6	40pa	on $\frac{1}{2}$ n vermilion			21	"	"	10l	orange on grayish blue		10

ENVELOPES.



1261 1893 E1 40pa blue 20  
**GREECE, E.**  
 100 LEPTA—1 DRACHM.



*Paris print, fine impression without figures on back*

1	1861	A1	1l	dark brown on creamish	2.00	2.50
2	"	"	2l	bistre on yellowish	50	60
3	"	"	5l	emerald green on greenish	85	65
4	"	"	20l	blue on bluish	1.25	50
5	"	"	40l	violet on blue	1.00	60
6	"	"	80l	rose on pinkish	1.25	75

*Large figures on back.*

7 1861 A1 10l orange on blue 2.50 2.00

*Athens print.*

*Figures on back except 1 and 2l.*

*Clear impression.*

8	1862	A1	1l	maroon on creamish	75	75
9	"	"	2l	bistre on creamish	75	85
10	"	"	20l	pale blue on bluish	1.25	50

*Coarse impression.*

11 1862 A1 1l brown on creamish 5 3

12 " " 1l red brown on creamish 3 2

13 " " 1l purple brown on creamish 10 10

14 " " 2l pale ochre on creamish 8 8

15 " " 2l bistre on creamish 4 4

16 " " 5l green on greenish, closed 5 on back 1.25 35

18	"	"	10l	orange on light bluish	20	
19	"	"	10l	orange on greenish		
20	"	"	10l	orange on blue		15
21	"	"	10l	orange on grayish blue		10
22	"	"	20l	blue on bluish	20	2
23	"	"	20l	blue on greenish	50	15
24	"	"	20l	blue on grayish blue	35	6
25	"	"	20l	purple blue on grayish blue		10
26	"	"	40l	violet on blue		4
27	"	"	40l	red violet on blue		10
28	"	"	40l	brown violet on blue		15
29	"	"	40l	red violet on greenish		15
30	"	"	40l	pale rose on "		10
31	"	"	40l	orange rose on bluish		10
32	"	"	40l	gray on blue		20
33	"	"	80l	carmine on pale rose	40	6
34	1876	"	5l	green on creamish	10	6
35	"	"	10l	orange "	10	3
36	"	"	20l	blue "	18	3
37	"	"	20l	ultramarine "	18	4
38	1877	"	20l	ultramarine on blue		25
39	"	"	40l	pale rose on creamish		35
40	"	"	40l	pale rose on white		50

*Without figures on back.*

*Paris print, clear impression.*

41	1876	A1	30l	olive brown on yellowish	1.00	75
42	"	"	30l	brown on yellowish	1.00	75
43	"	"	60l	green on greenish	50	1.00

*Athens print, coarse impression.*

44 1876 A1 30l brown on yellowish 4

45 " " 30l red brown on yellowish 6

46 " " 30l brown on buff 10

47 " " 60l green on " 85 60

48 1878 " 2l bistre on yellowish 10 10

49 " " 5l light green " 6 2

50 " " 10l yellow " 8 2

51 " " 10l orange " 8 3

52 " " 20l ultramarine " 35 25

53 " " 40l pale mauve " 30 8

54 " " 40l mauve " 35 20

*Perforated 11 1/2%.*

55 1891 A1 1l brown on yellowish

56 " " 2l bistre " "

57 " " 10l yellow " "

*Unperforated.*

58 1882 A1 20l rose on yellowish 12 1

59 " " 20l carmine " 35 4

60 " " 30l milky blue on yellowish 15 5

61 " " 30l ultramarine on yellowish 20 8

No. DATE. TYPE. VALUE. COLOR. NEW. USED



A2

*Belgian print, clear impression.*

62	1886	A2	25 l	blue	12	2
63	"	"	50 l	bronze green	25	10
64	"	"	1 dr	gray	40	12
65	1888	"	1 l	brown	3	3
66	"	"	2 l	bistre	30	50
67	"	"	5 l	green	4	2
68	"	"	10 l	orange	12	3
69	"	"	20 l	rose	12	1
70	"	"	40 l	lilac	25	15

*Perforated 13½.*

71	1889	A2	1 l	brown		
72	"	"	2 l	bistre		
73	"	"	5 l	green		
74	"	"	10 l	orange		
75	"	"	20 l	rose		
76	"	"	25 l	blue		
77	"	"	40 l	lilac		

*Perforated 11½.*

78	1891	A2	40 l	violet	25	
79	"	"	50 l	bronze green	20	
80	"	"	1 dr	gray	40	

*Athens print. Poor impression.*

*Watermarked Greek characters in the sheet*

*Unperforated.*

81	1889	A2	1 l	brown	2	2
82	"	"	5 l	green	3	1
83	"	"	10 l	orange	6	1
84	"	"	10 l	yellow	6	1
85	"	"	20 l	rose	10	1
86	"	"	20 l	carmine	10	1
87	"	"	25 l	blue	12	3
88	"	"	25 l	ultramarine	20	4
89	"	"	40 l	lilac	18	15
90	1892	"	2 l	ochre	5	
91	"	"	25 l	lilac	15	
92	"	"	40 l	blue	20	

*Perforated 13½.*

93	1891	A2	1 l	brown	2.50	2.50
94	"	"	20 l	rose	25	15
95	"	"	20 l	carmine		
96	"	"	40 l	lilac	25	25
97	1892	"	2 l	ochre	3	

*Perforated 11½.*

98	1891	A2	1 l	brown	2	2
99	"	"	5 l	green	3	2
100	"	"	10 l	orange	5	3
101	"	"	20 l	rose	10	1
102	"	"	20 l	carmine	10	3
103	"	"	25 l	ultramarine	15	4
104	"	"	40 l	lilac	25	
105	1892	"	2 l	ochre	3	3
106	"	"	25 l	lilac	10	3
107	"	"	40 l	blue	18	8

No. DATE. TYPE. VALUE. COLOR. NEW. USED

UNPAID LETTER STAMPS.



U1

*Perforated 9, 9½, 10½ and compound.*

201	1875	U1	1 l	black & green	5	
202	"	"	2 l	"	6	
203	"	"	5 l	"	5	6
204	"	"	10 l	"	15	12
205	"	"	20 l	"	35	25
206	"	"	40 l	"	20	15
207	"	"	60 l	"	60	50
208	"	"	70 l	"	35	
209	"	"	80 l	"	40	
210	"	"	90 l	"	75	
211	"	"	1 dr	"	75	
212	"	"	2 dr	"	1.00	

*Perforated 13 and compound.*

213	1875	U1	1 l	black & green	18	
214	"	"	2 l	"	12	
215	"	"	5 l	"	18	
216	"	"	10 l	"	18	
217	"	"	20 l	"	50	
218	"	"	40 l	"	50	
219	"	"	60 l	"	75	
220	"	"	70 l	"	75	
221	"	"	80 l	"	75	
222	"	"	90 l	"	1.00	
223	"	"	1 dr	"	1.00	



U2

*Perforated 10½, 9½ and compound.*

224	1876	U2	1 l	black and green		
225	"	"	2 l	"	40	
226	"	"	5 l	"	50	
227	"	"	10 l	"	18	
228	"	"	20 l	"	85	
229	"	"	40 l	"	90	
230	"	"	60 l	"	50	
231	"	"	70 l	"	1.25	
232	"	"	80 l	"	1.50	
233	"	"	90 l	"	50	
234	"	"	100 l	"	1.50	
235	"	"	200 l	"	2.00	

*Perforated 12, 12½, 13 and compound.*

236	1878	U2	1 l	black and green	2	
237	"	"	2 l	"	2	
238	"	"	5 l	"	3	

No.	DATE.	TYPE.	VALUE.	COLOR.	New.	Used
239	1878	U2	10l	black and green	6	8
240	"	"	20l	"	10	8
241	"	"	40l	"	"	"
242	"	"	60l	"	25	15
243	"	"	70l	"	"	"
244	"	"	80l	"	"	"
245	"	"	90l	"	"	"
246	"	"	100l	"	1.00	"
247	"	"	200l	"	1.50	"

## POSTAL CARDS.

**ΚΟΝ ΔΕΛΤΑΡΙΟΝ**  
**ΚΟΡΡΕΣΠΟΝΔΑΝΣ**

τίτλος ποσῶν 4 ἀποστολῶν  
 καὶ ἄλλων ἀποστολῶν ἐπὶ τὴν ἀποστολὴν

PC1

*Paris print, fine impression.*

301 1876 PC1 15l blue, white 50 60

*Athens print, poor impression.*

302 1878 PC1 15l blue, white 20 25

**ΚΑΙΚΟΝ ΔΕΛΤΑΡΙΟΝ**  
**ΛΟΜΕΝΟΝ ΕΝΤΟΣ ΤΗΣ**  
**ΓΕΛΕΡΕ ΤΗΣ ΕΛΛΑΔΟΣ**

PC2

*Paris print, fine impression.*

303 1883 PC2 5l greenish black, yellowish 6

304 " " 10l greenish black, yellowish (reply) 12

305 " " 10l ultramarine, yellowish 8

306 " " 20l ultramarine, yellowish (reply) 15

**ΑΕ — GREECE**  
**ΚΑΙΚΟΝ ΔΕΛΤΑΡΙΟΝ**  
**ΑΝΥΔΡΟΜΙΚΟΕ ΕΥΝΔΕΞΜΟΕ**  
 Carte postale  
 ἀνευδρομικὸς εὐνδεξμοῦ

PC3

307 1883 PC3 10l carmine, gray blue 8

308 " " 20l carmine, gray blue (reply) 12

*Athens print, poor impression.*

309 1891 PC2 5l deep black, buff 4

310 " " 10l dull blue, yellowish 8

311 " " 10l carmine, gray blue 8



No. DATE. TYPE. VALUE. COLOR. New Used

**GRENADA, W. I.**

12 PENCE — 1 SHILLING.

*Perforated.*

A1

1 1860 A1 1p green 2.00 50  
2 " " 6p rose 3.00 1.00*Watermarked Star.*3 1860 A1 1p green 40 8  
4 " " 6p rose 1.50 25  
5 1866 " 6p vermilion 1.50 20

A2

6 1875 A2 1sh purple 1.50 75  
7 1881 " ½p violet 12 18  
8 " " 2½p claret 60 50  
9 " " 4p blue 75 75

## PROVISIONAL ISSUE.

*Perforated.*

A3



A4



A5



A6



A7

*Black surcharge.*10 1882 A4 ½p orange and green  
11 " A5 ½p " "  
12 " A3 1p " "  
13 " " 1p " "  
(postage 10½mm.)  
14 " A6 1p orange and green  
15 " A7 1p " "

No.	DATE.	TYPE.	VALUE.	COLOR.	NEW.	USED	No.	DATE.	TYPE.	VALUE.	COLOR.	NEW.	USED
-----	-------	-------	--------	--------	------	------	-----	-------	-------	--------	--------	------	------

## REGULAR ISSUE.

Perforated.

GRENADA POSTAGE



ONE PENNY

A8

Watermarked Crown and C. A.

16	1883	A8	½p	green	3	2
17	"	"	1p	rose	12	12
18	"	"	2½p	blue	10	3
19	"	"	4p	slate	18	12
20	"	"	6p	mauve	25	25
21	"	"	8p	bistre	30	30
22	"	"	1sh	violet	50	50

## PROVISIONAL ISSUE.

Perforated.



A9

Watermarked Star.

23	1886	A9	1p	on 1½p orange	20	
24	"	"	1p	on 4p	85	
25	"	"	1p	on 1sh	20	

## REGULAR ISSUE.

Perforated.



ONE PENNY

A10

Watermarked Crown and C. A.

26	1887	A10	1p	rose	5	2
----	------	-----	----	------	---	---

## PROVISIONAL ISSUE.

Perforated.



A11

A12

A13

Watermarked Star.

27	1885	A11	4p	on 2sh orange	25	25
28	"	A12	4p	"		
29	1890	A13	½p	on 2sh orange	1.00	



A14

50 1891 A14 1p on 2sh orange

Watermarked Crown and C. A.

31 1891 A15 1p on 8p bistre

A15

25

25

GRENADA POSTAGE



EIGHT PENCE

A16

32 1891 A16 2½p on 8p bistre 20 20

REVENUES USED FOR POSTAGE.

GRENADA REVENUE



FOUR PENCE

R1

Perforated.

Watermarked Crown and C. A.

51 1890 R1 4p black and mauve

UNPAID LETTER STAMPS.



U1

Perforated.

Watermarked Crown and C. A.

101 1892 U1 1p black 10

102 " " 2p " 12

103 " " 3p " 20

## PROVISIONAL ISSUE.

GRENADA POSTAGE



EIGHT PENCE

U2

NO.	DATE.	TYPE.	VALUE.	COLOR.	NEW.	USED.
<i>Perforated.</i>						
<i>Watermarked Crown and C. A.</i>						
104	1892-U3	1p	on 8p	bistre	30	
105	" "	1p	on 6p	mauve	35	
106	" "	2p	on 8p	bistre	50	
107	" "	2p	on 6p	mauve	50	

REGISTRATION ENVELOPE.



RE:

301	1887	RE1	2p	blue	15	
-----	------	-----	----	------	----	--

WRAPPERS.



W:

301	1887	W1	1/2p	green	4	
302	" "	" "	1p	carmine	8	
303	" "	" "	1 1/2p	red brown	10	
304	" "	" "	2p	indigo	12	

POSTAL CARDS.

UNION POSTALE UNIVERSELLE  
GRENADA. (DE GRENADA.)

ONLY TO BE WRITTEN ON THIS SIDE.



401	1881	PC1	1p	blue	5.50	
402	" "	" "	1 1/2p	brown	5.50	7.50

UNION POSTALE UNIVERSELLE  
GRENADA (LA GRENADE)  
ST CARD

ONLY TO BE WRITTEN ON THIS SIDE.

403	1882	PC2	1p	blue	18	
404	" "	" "	1 1/2p	brown	20	

ST CARD  
GRENADA

ONLY TO BE WRITTEN ON THIS SIDE.

405	1886	PC3	1/2p	green	4	
406	" "	" "	1p	green (reply)	8	

NO.	DATE.	TYPE.	VALUE.	COLOR.	NEW.	USED.
UNION POSTALE UNIVERSELLE						
1A (LA GRENADE)						
CARD						

ONLY TO BE WRITTEN ON THIS SIDE.

407	1886	PC4	1p	carmine	8	
408	" "	" "	2p	carmine (reply)	12	
409	" "	" "	1 1/2p	brown	10	
410	" "	" "	3p	brown (reply)	18	

GRIQUALAND, AF.  
12 FENCE — 1 SHILLING.

*Perforated.*

*Watermarked Crown and C. C.*



A1

1	1874	A1	1p	on 4p	blue, red surcharge	
---	------	----	----	-------	---------------------	--



A2 Surcharged G.W A3

2	1874	A2	1p	red, black surcharge		
3	" "	A3	1p	" "	" "	
4	" "	" "	4p	blue	" "	
4A	" "	A2	1p	red, red	" "	
5	" "	" "	4p	blue	" "	
6	" "	A3	4p	" "	" "	

Surcharged G

7	1877	A3	1/2p	gray, red surcharge		
8	" "	" "	1p	red, black	" "	
9	" "	" "	4p	blue	" "	
10	" "	A2	4p	" "	" "	
11	" "	A3	4p	red	" "	
11A	" "	A2	4p	" "	" "	
12	" "	" "	6p	lilac	" "	
13	" "	" "	6p	black	" "	
14	" "	" "	1sh	green, red	" "	
15	" "	A3	5sh	orange	" "	

Surcharged G

16	1877	A3	1/2p	gray, red surcharge		
17	" "	" "	1p	red, black	" "	
18	" "	A2	4p	blue	" "	
18A	" "	A3	4p	" "	" "	
19	" "	A2	4p	red	" "	
20	" "	A3	4p	" "	" "	
21	" "	A2	6p	lilac	" "	
22	" "	" "	6p	black	" "	
23	" "	" "	1sh	green, red	" "	
24	" "	A3	5sh	orange	" "	





NO. DATE. TYPE. VALUE. COLOR. NEW. USED. NO. DATE. TYPE. VALUE. COLOR. NEW. USED.



No.	Date	Type	Value	Color	New	Used
107	1881	A4	3p	claret, black surcharge		
108	"	"	3p	red "		
109	"	A5	3p	" "		
110	"	"	3p	black "		

*Watermarked Crown and C. A.  
Same surcharge as preceding.*

111	1883	A3	2p	bistre, black surcharge		
112	"	"	3p	claret "		

REVENUES USED FOR POSTAGE.



R1  
*Perforated.*

201	1887	k1	1p	brown		
202	"	"	1sh	bistre		
203	"	"	2sh	green		
204	"	"	4sh	gray		

GUADELOUPE, W. I.

100 CENTIMES = 1 FRANC.



No.	Date	Type	Value	Color	New	Used
1	1884	A1	20c	on 30c brown	25	35
2	"	"	25c	on 35c black on orange	25	25
<i>Perforated 14x13½.</i>						
3	1889	A2	3c	on 20c red on green	4	5
4	"	"	15c	on 20c "	10	10
5	"	"	25c	on 20c "	15	15
6	"	A3	5c	on 1c black on blue	4	4
7	"	"	10c	on 40c red on straw	12	15
8	"	"	15c	on 20c red on green	15	15
9	"	"	25c	on 30c brown on bistre	20	15



10	1891	A4	5c	on 10c black on lavender	10	10
11	"	"	5c	on 1fr bronze green on straw	10	10



A5  
*Unperforated.  
Black surcharge.*

12	1891	A5	30c	brown on yellowish	1.25	
13	"	"	80c	carmine on pinkish	1.25	



A6  
*Perforated 14x13½.  
Black surcharge.*

14	1891	A6	1c	black on blue	3	3
15	"	"	2c	brown on buff	3	3
16	"	"	4c	claret on lavender	50	
17	"	"	5c	green on greenish	5	4
18	"	"	10c	black on lavender	10	5
19	"	"	15c	blue	10	3
20	"	"	20c	red on green	12	
21	"	"	25c	black on rose	15	8
22	"	"	30c	brown on bistre	20	
23	"	"	35c	black on yellow		
24	"	"	40c	red on straw	25	
25	"	"	75c	carmine on rose	40	
26	"	"	1fr	bronze green on straw	50	



A7

No.	DATE.	TYPE.	VALUE.	COLOR.	NEW.	USED
27	1892	A7	1c	black on blue	2	
28	"	"	2c	brown on buff	2	
29	"	"	4c	claret on lavender	3	
30	"	"	5c	green on greenish	3	
31	"	"	10c	black on lavender	5	
32	"	"	15c	blue	8	
33	"	"	20c	red on green	8	
34	"	"	25c	black on rose	10	
35	"	"	30c	brown on bistre	12	
36	"	"	40c	red on straw	18	
37	"	"	50c	carmine on rose	20	
38	"	"	75c	black on orange	30	
39	"	"	1fr	bronze green on straw	40	

UNPAID LETTER STAMPS.



101	1877	U1	25c	black	10.00	
102	"	U2	40c	"	10.00	



103	1878	U3	40c	blue p		
104	1879	U4	15c	blue p	40	50
105	"	"	30c	white p	40	50



106	1884	U5	5c	white p	15	15
107	"	"	10c	blue p	15	15
108	"	"	15c	violet p	20	20
109	"	"	20c	rose p	25	25
110	"	"	30c	yellow p	40	40
111	"	"	35c	gray p	40	40
112	"	"	50c	green p	40	40

ENVELOPES.

Stamp same type as adhesives.

151	1892	A7	5c	green	4	
152	"	"	15c	blue	10	

POSTAL CARDS.

CARTE POSTALE.

PRIS pour la FRANCE, l'ALGERIE, les COLONIES FRANÇAISES et les PAYS ÉTRANGERS avec lesquels l'échange des Cartes postales est autorisé: 20 centimes.

*M*

PC1

No.	DATE.	TYPE.	VALUE.	COLOR.	NEW.	USED
201	1876	PC1	black, white			
Five lines of instructions under "Carte Postale."						
202	1878	PC1	black, gray		25	

CARTE POSTALE.

Pris pour la France, l'Algérie, la Martinique, St-Thomas, St-Jean et St-Croix (Antilles françaises) ... 10 centimes  
 Pris pour l'intérieur de la colonie ... 10 centimes  
 Pris pour tous les pays compris dans l'union postale internationale, à l'exception de ceux désignés ci-dessous ... 15 centimes

*M*

PC2

203	1879	PC2	black, gray			
-----	------	-----	-------------	--	--	--

CARTE POSTALE.

Pris pour la France, l'Algérie, la Martinique, St-Thomas, St-Jean et St-Croix (Antilles françaises), Dominique, Antilles, Montserrat et Saint-Austine ... 10 centimes  
 Pris pour l'intérieur de la colonie ... 10 centimes  
 Pris pour tous les pays compris dans l'union postale internationale, à l'exception de ceux désignés ci-dessous ... 15 centimes

PC3

204	1880	PC3	black, gray			
-----	------	-----	-------------	--	--	--

CARTE POSTALE.

Pris pour l'intérieur de la colonie ... 10 centimes  
 Pris pour tous les pays compris dans l'union postale internationale ... 10 centimes

PC4

205	1893	PC4	black, gray		15	
-----	------	-----	-------------	--	----	--

Stamp same type as adhesives.

206	1893	A7	10c	black, grayish green		6
-----	------	----	-----	----------------------	--	---

207	"	"	20c	black, blue	(reply)	12
-----	---	---	-----	-------------	---------	----

LETTER CARDS.

Stamp same type as adhesives.

251	1893	A7	15c	blue, gray		10
252	"	"	25c	black, rose		15

GUATEMALA, C. A.

100 CENTAVOS — 8 REALES — 1 PESO.



A1

A2

Perforated 14x13½.

1	1871	A1	1c	bistre	5	35
2	"	"	5c	brown	10	25
3	"	"	10c	blue	25	35
4	"	"	20c	rose	10	25
Perforated 12						
5	1872	A2	4r	mauve	4.00	4.00
6	"	"	1p	orange	2.50	2.50

No. DATE. TYPE. VALUE. COLOR. NEW. USED No. DATE. TYPE. VALUE. COLOR. NEW. USED



7	1875	A3	1/2r black	A4	6	20
8	"	"	1/2r green		8	15
9	"	A4	1r blue		10	15
10	"	"	2r carmine		8	12



11	1878	A5	1/2r green	6	12
12	"	"	2r carmine	10	15
13	"	"	4r violet	12	18
14	"	"	1p yellow	15	35



15	1879	A6	1/2r brown and green	12	15
16	"	"	1r black and green	10	15

PROVISIONAL ISSUE.



17	1881	A7	1c on 1/2r brown and green	A8	15	20
18	"	A8	5c on 1/2r green		15	25
19	"	A7	10c on 1r black and green		25	40
20	"	A8	20c on 2r carmine		40	60

REGULAR ISSUE.



21	1882	A9	1c black and green	3	3
22	"	"	2c brown and green	3	3
23	"	"	5c red and green	5	3
24	"	"	10c violet and green	8	8
25	"	"	20c yellow and green	12	12
<i>Same, centre inverted.</i>					
26	1882	A9	2c brown and green	7.50	
27	"	"	5c red and green		30.00
28	"	"	20c yellow and green	7.50	

PROVISIONAL ISSUE.



29	1886	A10	25c vermilion, black surcharge	8	8
30	"	"	50c vermilion, black surcharge	12	12
31	"	"	75c vermilion, black surcharge	15	15
32	"	"	100c vermilion, black surcharge	15	15
33	"	"	150c vermilion, black surcharge	20	20

There are 34 errors of these, which will be supplied at 50 cents each.

REGULAR ISSUE.



34	1886	A11	1c light blue	3	3
35	"	"	2c light brown	5	5
36	"	"	5c purple	10	5

No.	DATE.	TYPE.	VALUE.	COLOR.	NEW.	USED.
37	1886	A11	10c	red	20	6
38	"	"	20c	emerald green	40	8
39	"	"	25c	orange	50	12
40	"	"	50c	sage green	1.00	25
41	"	"	75c	carmine	1.50	40
42	"	"	100c	maroon	2.00	75
43	"	"	150c	dark blue	2.75	1.00
44	"	"	200c	orange	3.50	1.25

PROVISIONAL ISSUE.



A12

45	1886	A12	1c on 2c	light brown	10	10
----	------	-----	----------	-------------	----	----



A13



A14

Engraved.

46	1887	A11	1c	light blue	3	3
47	"	"	2c	light brown	5	4
48	"	A13	5c	purple	10	3
49	1891	A14	10c	red	20	5
50	1893	"	20c	green		

REVENUES USED FOR POSTAGE.



R1

Unperforated.

101	1872	R1	4r	blue		
102	"	"	1p	green		



R2

No.	DATE.	TYPE.	VALUE.	COLOR.	NEW.	USED.
103	1882	R2	1c	black		
104	"	"	5c	carmine		

Perforated.  
ENVELOPES.



E1

Amber paper.

151	1875	E1	1/2r	green	10	
152	"	"	1r	blue	10	
153	"	"	2r	red	12	

White paper.

154	1875	E1	1/2r	green	8	
155	"	"	1r	blue	10	
156	"	"	2r	red	12	



E2



E3

157	1890	E2	5c	blue	12	12
158	"	E3	10c	carmine	20	20

WRAPPERS.



W2

176	1875	W1	1/2r	black	8	
177	1890	W2	2c	brown	6	

No. DATE. TYPE. VALUE. COLOR. NEW. USED  
**POSTAL CARDS.**



PC<sub>1</sub>  
 201 1875 PC<sub>1</sub> 1/4r black, buff 6  
 202 1876 " 1/4r " " (reply) 75



PC<sub>2</sub>  
 203 1890 PC<sub>2</sub> 3c blue, white 8 15



PC<sub>3</sub>  
 204 1890 PC<sub>3</sub> 3c carmine, white 3  
 205 " " 6c " " (reply) 15

**GUINEA, AF.**  
 1000 REIS = 1 MILREIS.



A<sub>1</sub>  
 Perforated 13 1/2.

1	1879	A <sub>1</sub>	5r	black	20.00	20.00
1a	"	"	10r	yellow	30.00	30.00
2	"	"	20r	bistre	5.00	5.00
3	"	"	25r	rose	40.00	40.00
4	"	"	40r	blue	30.00	30.00
4a	"	"	50r	green	40.00	40.00
5	"	"	100r	lilac	6.00	6.00
6	"	"	200r	orange	8.00	
7	"	"	300r	brown	10.00	

No. DATE. TYPE. VALUE. COLOR. NEW. USED



A<sub>2</sub>  
 Perforated 12 1/2, 13 and 14.

8	1879	A <sub>2</sub>	25r	rose		4
9	"	"	40r	blue		1.25
10	"	"	50r	green		75
11	"	"	100r	lilac		15
12	1881	"	5r	black		6
13	"	"	10r	yellow		1.00
14	"	"	20r	bistre		6
15	"	"	50r	blue		10
16	1884	"	200r	orange		30
17	"	"	300r	brown		40
18	1885	"	10r	green		5
19	"	"	20r	carmine		8
20	"	"	25r	violet		8
21	"	"	40r	yellow		8



A<sub>3</sub>  
 Perforated 12 1/2, 13 and 14.

22	1886	A <sub>3</sub>	5r	black		3
23	"	"	10r	green		4
24	"	"	20r	carmine		6
25	"	"	25r	violet		8
26	"	"	40r	chocolate		12
27	"	"	50r	blue		15
28	"	"	80r	gray		20
29	"	"	100r	brown		25
30	1889	"	200r	pale lilac		50
31	"	"	300r	orange		75

**POSTAL CARDS.**



20 REIS **PC<sub>2</sub>** 20 REIS

No.	DATE.	TYPE.	VALUE.	COLOR.	New.	Used
102	1885	PC2	20r	red, buff	8	
103	"	"	30r	green, buff	12	

With same frame as 20 and 30r.

104	1888	PC1	10r	blue, buff		
-----	------	-----	-----	------------	--	--

**HAMBURG. E.**  
16 SCHILLINGS — 1 MARK.



A1 A2 A3

Watermarked wavy lines.

1	1859	A1	1/2s	black	85	3.00
2	"	"	1s	brown	1.75	1.25
3	"	"	2s	red	1.75	1.25
4	"	"	3s	blue	1.75	2.00
5	"	"	4s	green	85	8.00
6	"	"	7s	orange	1.75	60
7	"	"	9s	yellow	1.75	17.50
8	1864	A2	1 1/4s	lilac	75	25
9	"	"	1 1/4s	gray	1.25	60
10	"	A3	2 1/2s	green	1.25	60

Perforated.

Watermarked wavy lines.

12	1864	A1	1/2s	black	8	10
13	"	"	1s	brown	25	25
14	"	A2	1 1/4s	lilac	35	10
15	"	A1	2s	red	20	30
16	1861	A3	2 1/2s	green	30	20
17	1864	A1	3s	blue	60	75
18	"	"	4s	green	12	25
19	"	"	7s	orange	5.00	4.50
20	"	"	9s	yellow	20	5.00
21	1865	"	7s	violet	15	30



A4

22	1864	A4	2 1/2s	green	15	60
----	------	----	--------	-------	----	----



A5



A6

Unwatermarked.

23	1866	A5	1 1/4s	purple	12	25
24	"	A6	1 1/2s	rose	12	1.25

No.	DATE.	TYPE.	VALUE.	COLOR.	New.	Used
-----	-------	-------	--------	--------	------	------

**ENVELOPES.**



E1

26	1866	E1	1/2s	black		
				Reprint		3
27	"	"	1 1/4s	mauve		
				Reprint		3
28	"	"	1 1/2s	rose		
				Reprint		3
29	"	"	2s	orange		
				Reprint		3
30	"	"	3s	blue		
				Reprint		3
31	"	"	4s	green		
				Reprint		3
32	"	"	7s	mauve		
				Reprint		3

**HAMBURG AMERICAN MAIL CO.**

100 CENTS — 1 DOLLAR.



A1

Perforated.

1	1876	A1	10c	blue and yellow		1.00
---	------	----	-----	-----------------	--	------

**HANKOW, A.**

100 CENTS — 1 DOLLAR.



A1

A2

A3

Reprinted.

1	1893	A1	2c	mauve, lilac p		
2	"	"	5c	green, orange p		
3	"	"	10c	carminè, rose p		
4	"	A2	20c	blue, buff p		
5	"	A3	30c	red, yellow p		

No. DATE. TYPE. VALUE. COLOR. NEW. USED

No. DATE. TYPE. VALUE. COLOR. NEW. USED

**HANOVER, E.**

10 PFENNIGE — 1 GROSCHEN.

30 SILBER GROSCHEN — 24 GUTE GROSCHEN  
— 1 THALER.



*Watermarked square frame.*

1 1850 A1 1g g blue p 5.00 45

*Watermarked tressath of oak leave.:*

2 1851 A1 1g g green p 75 3  
3 " A2 1-30th crimson p 1.00 25  
4 " " 1-30th salmon p 1.00 25  
5 " " 1-15th blue p 1.00 25  
6 " " 1-10th yellow p 1.25 25



7 1853 A3 3p red 2.50 2.00

*Unwatermarked.*

*With network.*

3 1856 A4 3p rose, gray net-  
work 5.00 3.00  
8a " " 3p rose, black net-  
work 3.50 2.50



*Same with small network.*

9 1856 A5 1g g green 75 8  
10 " A6 1-30th rose 2.50 15  
11 " " 1-15th blue 1.00 30  
12 " " 1-10th yellow 8.50 35

*Without network.*

13 1856 A4 3p rose 1.50  
14 " A6 1-10th yellow 1.25 60

*Without network.*

14a 1859 A3 3p rose 60 60  
*Reprint* 5  
15 1864 A3 3p green 1.75 3.50



A7  
16 1859 A7 1g rose 50 3  
17 " " 2g blue 85 12  
18 " " 3g yellow 1.10 30  
19 1860 A8 1/2g black 2.50 1.25  
20 1861 A7 3g brown 85 18  
21 " " 10g green 8.50 8.50

*Perd en arc.*

22 1864 A3 3p green 1.25 60  
23 " A8 1/2g black 2.50 2.50  
24 " A7 1g rose 50 5  
25 " " 2g blue 1.00 25  
26 " " 3g brown 1.00 30

**ENVELOPES.**

*Inscription to left.*



E1  
27 1857 E1 1g g green 75  
28 " " 1s g rose 1.00  
29 " " 2s g blue 2.50  
30 " " 3s g yellow 1.50  
31 1858 E2 1g rose 10 10  
32 " " 2g blue 1.25  
33 " " 3g yellow 1.25  
34 " " 3g brown 75

*Inscription to right.*

E2  
35 1861 E2 1g rose 50 25  
36 " " 2g blue 2.50  
37 " " 3g brown 1.00

**LOCAL ENVELOPES.**



E3  
38 1849 3p blue (Bestellgeld frei)  
39 1850 E3 3p blue, yellow p  
40 1857 " 4p blue, yellow p



No. DATE. TYPE. VALUE. COLOR. New. Used



E4



E5

- |    |      |    |                |    |  |
|----|------|----|----------------|----|--|
| 41 | 1858 | E4 | ½g green.      |    |  |
|    |      |    | <i>Reprint</i> | 25 |  |
| 42 | "    | E5 | ½g green       |    |  |
|    |      |    | <i>Reprint</i> | 25 |  |

**HAWAIIAN ISLANDS, O.**  
100 CENTS — 1 DOLLAR.



A1



A2



A3

- |   |      |    |         |  |  |
|---|------|----|---------|--|--|
| 1 | 1851 | A1 | 2c blue |  |  |
| 2 | "    | "  | 5c "    |  |  |
| 3 | "    | A2 | 13c "   |  |  |
| 4 | 1852 | A3 | 13c "   |  |  |
- Ten varieties of each.*



A4

- |   |      |    |                                |      |      |
|---|------|----|--------------------------------|------|------|
|   |      |    | <i>White wove paper.</i>       |      |      |
| 5 | 1853 | A4 | 5c blue                        |      |      |
|   |      |    | <i>Reprint</i>                 | 75   |      |
| 6 | "    | "  | 13c vermilion                  | 5.00 |      |
|   |      |    | <i>Reprint</i>                 | 1.50 |      |
|   |      |    | <i>Thin bluish wove paper.</i> |      |      |
| 7 | 1853 | A4 | 5c blue                        | 1.00 | 1.50 |

No. DATE. TYPE. VALUE. COLOR. New. Used

**PROVISIONAL ISSUE.**



A5

- |   |      |    |   |  |  |
|---|------|----|---|--|--|
| 8 | 1853 | A5 | 5c on 13c vermilion,<br>black surcharge |  |  |
|---|------|----|---|--|--|

**REGULAR ISSUE.**



A6



A7

- |    |      |    |   |       |      |
|----|------|----|---|-------|------|
| 9  | 1859 | A6 | 1c blue, bluish p                       | 10.00 |      |
| 10 | "    | "  | 2c black "                              | 8.00  |      |
| 11 | 1864 | "  | 1c "                                    | 2.00  |      |
| 12 | "    | "  | 2c blue "                               |       |      |
| 13 | "    | "  | 1c black, white p                       | 1.25  |      |
| 14 | "    | "  | 2c "                                    | 1.25  | 8.00 |
| 15 | 1865 | A7 | 5c blue, bluish p<br><i>Laid Paper.</i> | 2.00  | 5.00 |
| 16 | 1865 | A6 | 1c black, white p                       | 1.00  |      |
| 17 | "    | "  | 2c "                                    | 1.00  |      |



A8



A9

- |    |      |    |                  |      |  |
|----|------|----|------------------|------|--|
| 18 | 1865 | A8 | 1c blue, white p | 2.00 |  |
| 19 | "    | "  | 2c " "           | 2.00 |  |
- Ten varieties of each except the 1 and 2c black on bluish, of which there are twenty varieties.*
- Horizontally laid paper.*
- |    |      |    |              |      |      |
|----|------|----|--------------|------|------|
| 20 | 1862 | A9 | 2c pale rose | 4.00 | 3.00 |
|----|------|----|--------------|------|------|
- Vertically laid paper.*
- |    |      |    |         |      |      |
|----|------|----|---------|------|------|
| 21 | 1862 | A9 | 2c rose | 4.00 | 3.00 |
|----|------|----|---------|------|------|
- Wove paper.  
Perforated.*



A10



A11

No. DATE. TYPE. VALUE. COLOR.

NEW. USED

No. DATE. TYPE. VALUE. COLOR.

NEW. USED



A12



A21



A22



A10



A11

22	1864	A10	2c	vermillion		
23	1866	A11	5c	blue		
24	1871	A12	1c	violet		
25	"	A13	6c	green		
26	"	A14	18c	red		

25	25
25	25
20	20
30	30
40	40



A15



A16

27	1875	A15	2c	brown		6
28	"	A16	12c	black		35

10	6
35	35



A17



A18



A19



A20

29	1882	A17	1c	blue	10	10
30	"	A15	2c	rose	10	4
31	"	A11	5c	ultramarine	10	8
32	"	A18	10c	black	30	30
33	"	A19	15c	brown	35	35

10	10
10	4
10	8
30	30
35	35

34	1883	A17	1c	green	4	4
35	"	A20	25c	purple	60	60
36	"	A21	50c	red	1.25	1.25
37	"	A22	1d	vermillion	2.00	2.00
38	1884	A18	10c	"	40	40
39	"	A15	12c	mauve	1.00	1.00
40	1886	A18	10c	red brown	25	15

*Unperforated.*

41	1889	A9	2c	rose, wove p	30	30
----	------	----	----	--------------	----	----



A23

*Perforated.*

42	1891	A23	2c	violet	10	4
----	------	-----	----	--------	----	---

PROVISIONAL ISSUE.

Stamps of the issues of 1864 to 1891 surcharged. **Provisional GOVT. 1892**

*Perforated.*

43	1893	A12	1c	violet, red surcharge	25	
44	"	A17	1c	blue, red surcharge	20	
45	"	"	1c	green, red surcharge	4	
46	"	A10	2c	vermillion, black surcharge	2.00	
47	"	A15	2c	brown, black surcharge	30	
48	"	"	2c	rose, black surcharge	10	
49	"	A23	2c	violet, red surcharge	6	
50	"	A11	5c	blue, red surcharge	30	
51	"	"	5c	ultramarine, red surcharge	10	
52	"	A13	6c	green, red surcharge	40	
53	"	A18	10c	black, red surcharge	30	

NO.	DATE	TYPE	VALUE	COLOR	NEW, USED	NO.	DATE	TYPE	VALUE	COLOR	NEW, USED
54	1893	A18	10c	vermilion, black surcharge	40						
55	"	"	10c	red brown, black surcharge	25						
56	"	A16	12c	black, red surcharge	35						
57	"	"	12c	mauve, red surcharge	1.50						
58	"	"	12c	mauve, black surcharge	3.00						
59	"	A19	15c	brown, black surcharge	40						
60	"	A14	18c	red, black surcharge	40						
61	"	A20	25c	purple, red surcharge	50						
62	"	A21	50c	red, black surcharge	1.00						
63	1893	A22	1d	vermilion, black surcharge	2.00						

## ENVELOPES.



E1

*Lithographed.*  
*White wove paper.*

101	1883	E1	1c	green	10
102	"	"	2c	rose	20
103	"	"	4c	vermilion	50
104	"	"	5c	blue	20
105	"	"	10c	black	40

*White wove paper, blue inside.*

106	1883	E1	2c	rose	20
107	"	"	4c	vermilion	60
108	"	"	5c	blue	30
109	"	"	10c	black	50

*Engraved.*

*White wove paper.*

110	1891	E1	1c	green	6
111	"	"	2c	rose	10

## PROVISIONAL ISSUE.



E2

*Lithographed.*

*White wove paper.*

112	1893	E2	5c	blue, red surcharge	25
113	"	"	10c	black, red surcharge	50

*White wove paper, blue inside.*

114	1893	E2	10c	black, red surcharge	50
-----	------	----	-----	----------------------	----

*Engraved.*

115	1893	E2	1c	green, red surcharge	25
116	"	"	2c	rose, black surcharge	30

## POSTAL CARDS.



PC1

201	1882	PC1	1c	vermilion, buff	10
202	"	"	2c	purple, buff (reply)	15



PC2

203	1882	PC2	2c	black, white	15
204	"	"	4c	blue, white (reply)	20



PC3

205	1882	PC3	3c	green, white	25
206	1892	PC1	1c	vermilion, orange buff	8
207	"	"	2c	violet, orange buff (reply)	10
208	"	PC2	4c	light blue, white (reply)	15

NO. DATE. TYPE. VALUE. COLOR. NEW. USED

PROVISIONAL ISSUE.



PC4

209	1893	PC4	1c	vermilion, orange buff, bl'k surcharge	8
210	"	PC2	2c	black, white, red surcharge	25
211	"	PC3	3c	green, white, red surcharge	50

HAYTI, W. I.

100 CENTIMES — 1 PIASTRE.



A1



A2

1	1881	A1	1c	vermilion on yellowish	10
2	"	"	2c	purple on pale lilac	10
3	"	"	3c	bistre on pale bistre	15
4	"	A2	5c	green on greenish	20
5	"	A1	7c	blue on grayish	25
6	"	"	20c	chocolate on brownish	75
<i>Perforated 15.</i>					
7	1882	A1	1c	vermilion on yellowish	5
8	"	"	2c	purple on pale lilac	5
9	"	"	3c	bistre on pale bistre	10
10	"	A2	5c	green on greenish	5
11	"	A1	7c	blue on grayish	25
12	"	"	20c	chocolate on brownish	40
<i>White paper.</i>					
<i>Perforated 13.</i>					
13	1883	A1	1c	vermilion	5
14	"	"	2c	purple	8
15	"	"	3c	pale bistre	15
16	"	A2	5c	yellow green	25
17	"	A1	7c	ultramarine	25
<i>Perforated 16.</i>					
18	1886	A1	1c	rose vermilion	
19	"	"	2c	deep purple	
20	"	"	3c	gray	2.50
21	"	A2	5c	yellow green	
22	"	A1	7c	dark blue	
23	"	"	20c	red brown	1.50
<i>Perforated 14.</i>					
24	1886	A1	2c	deep purple	

NO. DATE. TYPE. VALUE. COLOR. NEW. USED

25	1886	A1	3c	light brown	
26	"	A2	5c	yellow green	
27	"	A1	7c	dark blue	25
28	"	"	20c	red brown	8
					2.00



A3



A4

<i>Perforated 14.</i>					
29	1886	A3	1c	vermilion	10
30	"	"	2c	purple	
31	"	A4	5c	green	25



A5

32	1887	A5	1c	carmine	5
33	"	"	2c	purple	6
34	"	"	3c	blue	10
35	"	"	5c	green	12

PROVISIONAL ISSUE.



A6

36	1890	A6	2c	on 3c blue, red surcharge	12
----	------	----	----	---------------------------	----

REGULAR ISSUE.



A7

<i>Perforated 13.</i>					
37	1891	A7	1c	violet	5
38	"	"	2c	blue	8
39	"	"	3c	slate	12
40	"	"	3c	lilac	12
41	"	"	5c	orange	15
42	"	"	7c	red	25

NO. DATE. TYPE. VALUE. COLOR. NEW. USED

PROVISIONAL ISSUE.



43	1892	A8	2c on 3c slate, red surcharge	12	12
44	"	"	2c on 3c lilac, red surcharge	12	12

REGULAR ISSUE.



A9					
<i>Perforated 14.</i>					
45	1893	A9	1c light lilac	3	3
46	"	"	2c deep blue	5	4
47	"	"	3c slate		
48	"	"	5c orange		
49	"	"	7c red	15	10

POSTAL CARDS.

*Carte Postale.*

est réservé exclusivement à l'adresse.

PC1			
201	1881	PC1 red, white	1.50

ADMINISTRATION DES POSTES D'HAÏTI

*Carte Postale.*

est réservée exclusivement à l'adresse.

PC2			
202	1882	PC2 red, white	75
<i>Same, without dash below "Carte Postale."</i>			
203	1882	PC2 red, white	75

ADMINISTRATION DES POSTES D'HAÏTI

*Carte Postale.*

est réservé exclusivement à l'adresse

PC3

NO. DATE. TYPE. VALUE. COLOR. NEW. USED

204	1883	PC3	brown, white	75
205	"	"	red, white	75

ADMINISTRATION DES POSTES D'HAÏTI

CARTE POSTALE

est réservée exclusivement à l'adresse

PC4			
206	1884	PC4 red, white	75

ADMINISTRATION DES POSTES D'HAÏTI

*Carte Postale.*

est réservé exclusivement à l'adresse.

PC5			
207	1887	PC5 red, white	40
208	1888	" brown, white	20

ADMINISTRATION DES POSTES D'HAÏTI

*Carte Postale.*

est réservée exclusivement à l'adresse.

PC6			
209	1891	PC6 carmine, white	

HELIGOLAND, E.

16 SHILLINGS — 1 MARK.

100 PFENNIG — 1 MARK — 1 SHILLING.



*Rouletted.*

1	1867	A1	1/2sh green and rose	2.50	5.00
<i>Reprint</i>					
2	"	"	1sh rose and green	2.00	2.00
<i>Reprint</i>					
3	"	"	2sh rose and green	25	1.00
<i>Reprint</i>					
4	"	"	6sh green and rose	25	2.50
<i>Reprint</i>					
<i>Perforated 13 1/2 x 14.</i>					
5	1871	A1	1/2sh green and rose	20	1.00
<i>Reprint</i>					
6	"	"	1sh rose and green	1.00	1.50
<i>Reprint</i>					

No.	DATE.	TYPE.	VALUE.	COLOR.	New.	Used.
7	1873	A1	½ sh	green and rose	20	2.50
				<i>Reprint</i>	3	
8	"	"	½ sh	rose and green	15	2.00
				<i>Reprint</i>	3	
9	"	"	¾ sh	green and rose	18	3.50
				<i>Reprint</i>	3	
10	"	"	1½ sh	green and rose	25	2.00
				<i>Reprint</i>	3	

The 2 and 6sh perforated exist only as reprints.



A2



A3

11	1875	A2	1p	rose and green	8	2.00
				<i>Reprint</i>	3	
12	"	"	2p	green and rose	10	2.00
				<i>Reprint</i>	3	
13	"	"	5p	rose and green	6	60
14	"	"	10p	green and rose	10	25
15	"	"	25p	rose and green	20	35
16	"	"	50p	green and rose	35	35
17	1876	A3	3P	" "	10	2.50
				<i>Reprint</i>	3	
18	"	"	20p	rose and green	25	25



A4



A5

14	1870	A4	1M	green, rose and black	65	
20	"	A5	5M	green, rose, yellow and black	2.50	

ENVELOPES.



E1



E2

21	1875	E1	10p	rose	20	
				<i>Reprint</i>	5	
22	"	E2	20p	on 10p rose	2.50	

No.	DATE.	TYPE.	VALUE.	COLOR.	New.	Used.
-----	-------	-------	--------	--------	------	-------

WRAPPERS.



W1

23	1878	W1	3p	green	12	
				<i>Reprint</i>	3	
24	"	"	5p	brown	8	
				<i>Reprint</i>	3	
25	"	"	10p	blue	10	
				<i>Reprint</i>	3	

POSTAL CARDS.



POST-OFFICE.

ARD. POST KARTE.

Alle Stemp.  
Zum Aufkleb.  
der  
Fremmark.

26	1871	PC1	black, yellow brown	25
27	"	"	black, brown	
			Same, four lines for address.	
28	1873	PC1	black, dark brown	
29	"	"	black, brown	
30	"	"	black, gray	



POST-OFFICE.

RD. POST KARTE.

Alle Stemp.  
Zum Aufkleb.  
der  
Fremmark.

		PC2	Frame measures 137x77mm.	
31	1871	PC2	black, brown	25
			Frame measures 140x80mm.	
32	1874	PC2	black, brown	



POST-OFFICE.

RD. POST-KARTE.

Es sollen  
Stemp.  
Zum Auf-  
kleben der  
Fremmark.

PC1

NO.	DATE.	TYPE.	VALUE.	COLOR.	NEW.	USED
33	1874	PC3	black,	buff	25	
34	"	"	glazed			
<i>Without inscription in rectangle.</i>						
35	1874	PC3	black,	brown		
36	"	"	red brown			
37	"	"	gray			

## LAND POST-OFFICE.

## CARD. POST-KARTE.

38 1875 PC4 5pf green, buff

8

## LAND POST-OFFICE.

## CARD. POST-KARTE.

39 1876 PC5 10pf green, buff  
(reply)

35



40 1878 PC6 10pf black, white  
ostale universelle.

85

## LAND POST-OFFICE.

## CARD. POST-KARTE.

41 1879 PC7 10pf green and  
black, buff

1.50

## OSTALE UNIVERSELLE.

## LAND POST-OFFICE.

## CARD. POST-KARTE.

42 1879 PC8 20pf green and black,  
buff (reply)

5.00



PC9

NO.	DATE.	TYPE.	VALUE.	COLOR.	NEW.	USED
43	1879	PC9	10pf	black, white	6	
44	"	"	20pf	black,		
<i>(reply)</i>						
						12

## HONDURAS, C. A.

8 REALES — 1 PESO.



A1

1	1865	A1	2r	green p	8	25
2	"	"	2r	pink p	8	25

## PROVISIONAL ISSUE.

## Comayagua.

1° Surcharged with new value in oblong



A2

3	1877	A2	1/2r	on 2r green	1.25	
3a	"	"	1r	on 2r "		
4	1877	A2	2r	on 2r green		
4a	"	"	2r	on 2r pink		
5	1877	A2	1r	on 2r green	1.25	
6	"	"	1r	on 2r pink		
7	"	"	2r	" "	2.00	
8	"	"	2r	on 2r green		

## Tegucigalpa.

2° Surcharged with new value in Italian.



A3

9	1877	A3	1/2r	on 2r green	75	
10	"	"	1/2r	on 2r pink	1.00	
11	"	"	1r	on 2r green	50	
12	"	"	1r	on 2r pink	1.00	
13	"	"	Por un real	on 2r green		
14	"	"	2r	on 2r pink	1.50	
15	1877	A3	1/2r	on 2r green	1.50	
16	"	"	1/2r	on 2r pink	75	
17	"	"	1r	on 2r pink	1.00	
17a	"	"	1r	on 2r green		
18	"	"	2r	on 2r green	1.00	
19	"	"	2r	on 2r pink	1.00	
20	1877	A3	1/2r	on 2r green	50	
21	"	"	1/2r	on 2r pink	1.00	
22	"	"	1r	on 2r green	75	

No.	DATE.	TYPE.	VALUE.	COLOR.	NEW.	USED
23	1877	A3	1r	on 2r pink	1.50	
24	"	"	2r	on 2r "	1.00	

**REGULAR ISSUE.**  
*Perforated 12.*



A4

25	1878	A4	1c	violet	2	3
26	"	"	2c	brown	3	3
27	"	"	½r	black	3	3
28	"	"	1r	green	10	6
29	"	"	2r	blue	10	8
30	"	"	4r	vermilion	20	25
31	"	"	1p	orange	35	75
32	1869	"	2r	ultramarine	10	
33	"	"	4r	bright vermillion	20	
34	"	"	1p	yellow	30	



A5

35	1890	A5	1c	yellow green	2	4
36	"	"	2c	red	3	5
37	"	"	5c	blue	3	5
38	"	"	10c	orange	3	8
39	"	"	20c	yellow brown	5	10
40	"	"	25c	rose	8	
41	"	"	30c	violet	6	
42	"	"	40c	blue	8	
43	"	"	50c	brown	8	
44	"	"	75c	blue green	10	
45	"	"	1p	rose	10	



46	1891	A6	1c	blue	2	
47	"	"	2c	yellow brown	3	
48	"	"	5c	green	3	5
49	"	"	10c	vermilion	3	8
50	"	"	20c	yellow	3	
51	"	"	25c	claret	3	

No.	DATE.	TYPE.	VALUE.	COLOR.	NEW.	USED
52	1891	A6	30c	slate		8
53	"	"	40c	green		6
54	"	"	50c	brown		8
55	"	"	75c	purple		10
56	"	"	1p	brown		10
57	"	"	2p	brown, black centre		25
58	"	"	5p	purple, black centre		25
59	"	"	10p	green, black centre		25



A8

60	1892	A8	1c	slate blue		2
61	"	"	2c	deep blue		3
62	"	"	5c	yellow green		3
63	"	"	10c	blue green		3
64	"	"	20c	red		5
65	"	"	25c	bistre		8
66	"	"	30c	ultramarine		8
67	"	"	40c	orange		8
68	"	"	50c	chocolate		8
69	"	"	75c	carmine		10
70	"	"	1p	mauve		10



A9

71	1893	A9	1c	green		
72	"	"	2c	red		
73	"	"	5c	dark blue		
74	"	"	10c	bistre		
75	"	"	20c	red brown		
76	"	"	25c	blue		
77	"	"	30c	vermilion		
78	"	"	40c	black		
79	"	"	50c	brown		
80	"	"	75c	violet		
81	"	"	1p	lilac brown		

**OFFICIAL STAMPS.**

*Perforated.*

*Surcharged "OFICIAL" in red.*

101	1890	A5	1c	pale yellow		2
102	"	"	2c	"		2
103	"	"	5c	"		2
104	"	"	10c	"		2
105	"	"	20c	"		3
106	"	"	25c	"		3
107	"	"	30c	"		3
108	"	"	40c	"		3



No.	DATE.	TYPE.	VALUE.	COLOR.	NEW.	USED.
109	1890	A5	50c	pale yellow	5	
110	"	"	75c	"	5	
111	"	"	1p	"	5	

## ENVELOPES.



E1

201	1890	E1	5c	blue, white p	5	
202	"	"	10c	orange "	5	
203	"	"	20c	brown "	5	
204	"	"	25c	rose "	5	
205	"	"	5c	blue, blue p	5	
206	"	"	10c	orange "	5	
207	"	"	20c	brown "	5	
208	"	"	25c	rose "	5	



E2

209	1891	E2	5c	green, white p	5	
210	"	"	10c	red "	6	
211	"	"	20c	blue "	8	
212	"	"	25c	brown "	10	



E3

213	1892	E3	5c	dark green, amberp5		
214	"	"	10c	dark blue "	6	
215	"	"	20c	carmine "	8	
216	"	"	25c	deep brown "	10	

No. DATE. TYPE. VALUE. COLOR. NEW. USED



E4

217	1893	E4	5c	dark blue, white p		
218	"	"	10c	brown "		
219	"	"	20c	rose "		
220	"	"	25c	dark green "		

## WRAPPERS.

Stamp same type as envelopes of corresponding dates.

251	1890	E1	1c	green, buff p	2	
252	"	"	2c	red "	3	
253	"	"	5c	blue "	4	
254	"	"	10c	orange "	5	
255	1891	E2	1c	brown, blue p	5	
256	"	"	2c	blue "	5	
257	"	"	5c	green "	5	
258	"	"	10c	red "	5	
259	1892	E3	1c	slate, buff p	5	
260	"	"	2c	carmine "	5	
261	"	"	5c	dark green, buff p	5	
262	"	"	10c	dark blue "	5	
263	1893	E4	1c	dark green, buff p		
264	"	"	2c	rose "		
265	"	"	5c	dark blue "		
266	"	"	10c	brown "		

## POSTAL CARDS.

REPUBLICA DE HONDURAS  
 APJETA POSTAL



No.	DATE.	TYPE.	VALUE.	COLOR.	NEW.	USED.
301	1882	PC1	2c	carmine, buff	5	
302	"	"	3c	blue, white	8	
303	"	"	4c	carmine, buff (reply)	10	
304	"	"	6c	blue, white (reply)	15	



PC2

305	1890	PC2	2c	vermillion, buff	4	
306	"	"	3c	blue, white	6	
307	"	"	4c	vermillion, buff (reply)	8	
308	"	"	6c	blue, white (reply)	12	

No. DATE. TYPE. VALUE. COLOR. New. Used



309 1891 PC3 2c orange, white 4  
 310 " " 3c ca. mice, yellowish 6  
 311 " " 4c orange, white (reply) 8  
 312 " " 6c carmine, yellowish (reply) 12



313 1892 PC4 2c green, buff 4  
 314 " " 3c blue 6  
 315 " " 4c green " (reply) 8  
 316 " " 6c blue " 12

POSTALE UNIVERSELLE

ICA DE HONDURAS

1891-1894 COMUNICACION  
 CONSERVÉ EXCLUSIVEMENT À L'ADRESSE.



317 1893 PC5 2c black and pink, gray blue  
 318 " " 3c black and blue, gray blue  
 319 " " 4c black and pink, gray blue (reply)  
 320 " " 6c black and blue, gray blue (reply)

HONG KONG, A.  
 100 CENTS — 1 DOLLAR.

Perforated 14.



1 1862 A1 2c brown 35  
 2 " " 8c yellow 50

No. DATE. TYPE. VALUE. COLOR. New. Used

3 1862 A1 12c blue 1.00 35  
 4 " " 18c violet 1.25 30  
 5 " " 24c green 1.00 30  
 6 " " 48c rose 4.00 1.25  
 7 " " 96c slate 3.00 1.25

Watermarked Crown and C. C.

Perforated 14.

8 1863 A1 4c gray 8 2  
 9 " " 6c lilac 35 8  
 10 " " 30c vermilion 1.00 12  
 11 1865 " 2c brown 8 4  
 12 " " 8c orange 25 4  
 13 " " 12c blue 25 8  
 14 " " 24c green 50 10  
 15 " " 48c rose 1.25 12  
 16 " " 96c yellow brown 4.00  
 17 " " 96c slate 1.75 15  
 18 1871 " 30c mauve 50 6  
 19 1875 " 18c lilac 4.00 1.25  
 20 1877 " 16c yellow 75 35

Perforated 12 1/2.

21 1865 A1 4c gray  
 22 " " 96c slate

PROVISIONAL ISSUE.



A2 A3 A4

Perforated.

Watermarked Crown and C. C.

23 1876 A2 28c on 30c violet 2.00 75  
 24 1877 A3 16c on 18c " 2.00 1.00  
 25 1880 A4 5c on 18c violet 1.25 50  
 26 " " 5c on 8c yellow 1.00 50  
 27 " " 10c on 12c blue 1.50 50  
 28 " " 10c on 16c yellow 2.00 75  
 29 " " 10c on 24c green 1.25 50

REGULAR ISSUE.

Perforated 14.

Watermarked Crown and C. C.

30 1880 A1 2c rose 35 35  
 31 " " 48c brown 2.00 60  
 32 1881 " 5c blue 20 20  
 33 " " 10c violet 25 8

Watermarked Crown and C. A.

34 1882 A1 2c rose 4 2  
 35 " " 5c blue 10 2  
 36 " " 10c violet 1.00 20  
 37 1884 " 10c green 25 2

PROVISIONAL ISSUE.



A5

No.	DATE.	TYPE.	VALUE.	COLOR.	NEW.	USED
<i>Perforated 14.</i>						
<i>Watermarked Crown and C. A.</i>						
38	1885	A5	20c	on 30c	vermillion	40
39	"	"	50c	on 48c	brown	1.00
40	"	"	1d	on 96c	slate	2.00

REGULAR ISSUE.

*Perforated.*

*Watermarked Crown and C. A.*

41	1890	A1	10c	brown	violet, red paper	20
42	1890	A1	30c	green		60

PROVISIONAL ISSUE.

*Perforated.*

*Watermarked Crown and C. A.*



A6

43	1890	A6	20c	on 30c	green	50
44	"	"	50c	on 48c	violet	1.00
45	"	"	1d	on 96c	brown on red p	1.75

*Surcharged without Chinese characters.*

46	1890	A5	20c	on 30c	green	4
47	"	"	50c	on 48c	violet	60
48	"	"	1d	on 96c	brown on red p	1.75



A7

49	1891	A7	7c	on 10c	green	25
<i>Watermarked Crown and C. C.</i>						
50	1891	A7	14c	on 30c	violet	35

JUBILEE ISSUE.



A8

*Perforated.*

*Watermarked Crown and C. A.*

51	1891	A8	2c	rose and black		75
----	------	----	----	----------------	--	----

REVENUES USED FOR POSTAGE.



R1



R2



R3

*Perforated.*

101	1874	2d	slate			60
102	"	3d	lilac			50
103	"	10d	rose			10.00



R4



R5

104	1882	R4	12c	on 10d	rose	4.00
105		R5	50c	lilac		



R6



R7

106	1882	R6	1d	blue		
107	1885	R7	1c	lilac		

NO. DATE. TYPE. VALUE. COLOR. NEW. USED



R8

108 1885 R8 3c orange  
109 " R9 5c lilac



R9



R10

110 1885 R10 10c lilac  
111 " R11 25c green



R11



R12

112 1885 R12 1d 50c claret  
113 1890 R1 2d green  
114 " R2 3d lilac  
115 " R13 5d on 10d brown violet.  
red paper



R13



R14

116 1891 R14 2c lilac  
*Regular Issues Surcharged S. O.*  
117 1892 A1 2c rose  
118 " " 10c violet, red p  
*Regular Issues Surcharged S. D.*  
119 1892 A1 2c rose

NO. DATE. TYPE. VALUE. COLOR. NEW. USED

POSTAL CARDS.

IN POSTALE UNIVERSELLE.



HONGKONG.



PC1

501 1879 PC1 3c black, yellow 7.50  
502 " " 5c " blue 2.00 2.50

UNION POSTALE UNIVERSELLE.

at the  
side.



HONGKONG.



PC2

503 1879 PC2 3c black, yellow and  
red, white 1.25  
504 " " 5c black, violet and  
blue, white 1.25  
505 " " 5c black and red,  
white

UNION POSTALE UNIVERSELLE.

at the  
side.



HONGKONG.



PC3

506 1879 PC3 3c on 5c violet and blue,  
white

POSTALE UNIVERSELLE



HONGKONG



PC4

507 1880 PC4 1c green 4  
508 " " 3c brown 12  
509 " " 4c gray 12

NO. DATE. TYPE. VALUE. COLOR. NEW. USED

## POSTALE UNIVERSELLE

HONGKONG



PC5

510	1880	PC5	1c on 3c	gray	12
511	1886	"	1c on 3c	brown	8
512	1887	PC4	3c	brown, white p	10
513	1892	"	6c	brown, buff p (reply)	15

## HORTA, E.

1000 REIS — 1 MILREIS.



A1

## Various perforations.

1	1892	A1	5r	orange	2	2
2	"	"	10r	purple	4	4
3	"	"	15r	chocolate	5	5
4	"	"	20r	pale blue	6	6
5	"	"	25r	green	6	3
6	"	"	50r	blue	12	5
7	"	"	75r	carmine	15	
8	"	"	80r	yellow green	18	
9	"	"	100r	brown on yellow	20	
10	1893	"	150r	carmine on rose	30	
11	"	"	200r	blue on blue	40	
12	"	"	300r	blue on buff	60	

## ENVELOPES.

Stamp same type as adhesives.

51	1893	A1	25r	green	8
52	"	"	50r	blue	15

## POSTAL CARDS.



## BILHETE POSTAL

PORTUGAL E HESPA  
DEZ REIS

PC1

101	1892	PC1	10r	green	4
102	"	"	20r	green (reply)	8
103	1893	"	30r	blue	12
104	"	"	60r	blue (reply)	20

## LETTER CARD.

Stamp same type as adhesives.

151	1892	A1	25r	green	10
-----	------	----	-----	-------	----

NO. DATE. TYPE. VALUE. COLOR. NEW. USED

## HUNGARY, E.

100 KREUZERS — 1 FLORIN.



A2

Perforated 9½.  
Lithographed.

1	1871	A1	2k	orange	40	35
2	"	"	3k	green	3.00	2.50
3	"	"	5k	rose	40	4
4	"	"	10k	blue	60	15
5	"	"	15k	yellow brown	1.50	25
6	"	"	25k	mauve	1.00	20
Engraved.						
7	1872	A1	2k	orange	5	3
8	"	"	3k	deep green	8	4
9	"	"	5k	rose	8	1
10	"	"	10k	deep blue	12	2
11	"	"	15k	deep brown	20	4
12	"	"	25k	lilac	25	4

The reprints are perforated 11½.



A2

Perforated 11½, 12½, 13, 13½ and compound.

13	1874	A2	2k	violet	3	1
14	"	"	3k	green	4	1
15	"	"	5k	rose	8	1
16	"	"	10k	blue	15	1
17	1876	"	20k	black	35	3
Watermarked K. P. in circle.						
18	1881	A2	2k	mauve	3	1
19	"	"	3k	green	4	1
20	"	"	5k	vermillion	5	1
21	"	"	10k	blue	10	1
22	"	"	20k	black	18	2



A3

Perforated 11½ and 11½x12.

24	1888	A3	8k	orange and orange	8	2
25	"	"	12k	brown and green	12	2
26	"	"	15k	rose and blue	15	1
27	"	"	24k	purple and rose	20	3
28	"	"	30k	olive green and brown	25	2

No.	DATE.	TYPE.	VALUE.	COLOR.	NEW.	USED
29	1888	A3	50k	red and orange	45	3
30	"	"	1fl	gray blue and silver	80	5
31	"	"	3fl	lilac brown and gold	2.25	25
32	1891	"	5k	carmine and black	5	1

NEWSPAPER STAMPS.



51	1871	N1	1k	red	5	3
52	1872	N2	1k	"	3	1
53	1873	N3	1k	"	3	1
<i>Watermarked K. P. in circle.</i>						
54	1877	N3	1k	red	3	2



*Perforated 11 1/2 and 11 1/2 x 12.*

55	1888	N4	1k	black		1
----	------	----	----	-------	--	---

NEWSPAPER TAX STAMPS.



76	1868	NT1	1k	blue		
77	"	"	2k	brown		
78	"	NT2	1k	blue	5	3
79	"	NT3	2k	brown	10	5

ENVELOPES.

*Stamp same type as adhesives.*

101	1871	A1	3k	green	4	
102	"	"	5k	rose	10	
103	"	"	10k	blue	8	
104	"	"	15k	yellow brown	40	
105	1874	A2	3k	green	5	3
106	"	"	5k	rose	12	
107	"	"	10k	deep blue	20	
108	1880	"	5k	rose, bluish p		



R1

No.	DATE.	TYPE.	VALUE.	COLOR.	NEW.	USED
109	1837	E1	5k	rose, gray p		10
110	1890	"	5k	orange red, gray p		8

WRAPPERS.

*Stamp same type as adhesives*

151	1872	A1	2k	orange		8
152	1880	A2	2k	violet		5

POSTAL CARDS.



201	1869	PC1	2kr	orange, buff	25	10
-----	------	-----	-----	--------------	----	----



202	1869	PC2	2kr	orange, buff	18	12
-----	------	-----	-----	--------------	----	----

LEVELEZÉSI LAP.

CORRESPONDENS-KARTO.

PC3

*Size of frame 111x75mm.*

203	1871	PC3	2kr	yellow, buff	20	15
-----	------	-----	-----	--------------	----	----

*Size of frame 113x78mm.*

204	1871	PC3	2kr	yellow, buff	10	3
-----	------	-----	-----	--------------	----	---

205	"	"	2kr	orange	10	5
-----	---	---	-----	--------	----	---



LEVELEZŐ-LAP.

PC4

*Watermarked Magyar Kir Posta in two horizontal lines.*

206	1874	PC4	2kr	orange, buff		25
-----	------	-----	-----	--------------	--	----

207	"	"	2kr	brown	10	3
-----	---	---	-----	-------	----	---

*Watermarked M. K. Posta in one vertical line.*

208	1876	PC4	2kr	orange, buff	10	3
-----	------	-----	-----	--------------	----	---

209	"	"	2kr	brown	15	10
-----	---	---	-----	-------	----	----

210	"	"	2kr	orange, straw	10	4
-----	---	---	-----	---------------	----	---

211	"	"	2kr	brown	15	10
-----	---	---	-----	-------	----	----

MAGYAR KIR. POSTA.

LEVELEZŐ-LAP.

PC5

*Same watermark as preceding issue.*

212	1877	PC5	2kr	orange, buff	12	
-----	------	-----	-----	--------------	----	--

213	1880	"	4kr	"		
-----	------	---	-----	---	--	--

(reply)

15

No. DATE. TYPE. VALUE. COLOR. NEW. USED

*Watermarked M. K. Posta in slanting letters.*

214 1877 PC5 2kr orange, buff  
215 " " 2kr brown " "  
216 " " 1kr " " (reply)

*Without watermark.*

217 1881 1C5 2kr brown, buff  
218 " " 4kr brown " (reply)

Y. KIL POSTA - KR. DG. POSTA.



Ő-LAP. — KARTA DOPISNICA.

PC6

*Watermarked M. K. Posta in slanting letters.*

219 1881 PC6 2kr orange, buff  
220 " " 2kr brown, buff  
221 " " 4kr orange, buff (reply)

*Without watermark.*

222 1881 PC6 2kr brown, buff  
223 " " 4kr brown, buff (reply)

TARGYESULET. MAGYAR POSTAIGAZGATÁS



EVELEZŐ-LAP.

(KARTÉ POSTALE.)

PC7

*Watermarked M. K. Posta in one vertical line.*

224 1880 PC7 5kr rose, buff  
225 " " 1okr rose, buff (reply)

*Watermarked M. K. Posta in slanting letters.*

226 1880 PC7 5kr rose, buff  
227 1890 PC7 5kr rose, buff

*Without watermark.*

y k-a-járért kapható!

TŰNYES LEVELEZŐ-LAP

CARTE POSTALE

(carte postale universelle.)

PC8

228 1892 PC8 2kr blue, blue

LETTER CARDS.

MAGYAR KIL. POSTA.

T-LEVELEZŐ-LAP.



229 1886 LC1 2kr green, yellow 5  
230 " " 5kr red, " 10  
231 1887 " 3kr green, blue 5  
232 " " 5kr red " 1

MAGYAR KIL. POSTA.

EVELEZŐ-LAP.

KR. DG. POSTA.

ŐRNA DOPISNICA.

LC5



No. DATE. TYPE. VALUE. COLOR. NEW. USED

233 1886 LC2 3kr green, yellow 5  
234 " " 5kr red " 10  
235 1887 " 3kr green, blue " 5  
236 " " 5kr red " 8

OFFICIAL CARDS.

*Stamp same as adhesives of 1874 issue.*

*Size 342X145mm.*

301 1884 A2 2kr violet, buff

*Size 240X147mm.*

302 1884 A2 2kr brown, buff

ICELAND, E.

100 SKILLINGS — 1 RIX DALER.

100 AUR — 1 KRONA.



A1

*Perforated.*

*Watermarked Crown.*

No.	DATE.	TYPE.	VALUE.	COLOR.	I. OR.	1.00
1	1873	A1	2s	blue	1.00	1.00
2	"	"	3s	gray		40
3	"	"	4s	carmine		12
4	"	"	8s	brown		50
5	"	"	16s	yellow		35
6	1876	"	5s	blue	15	15
7	"	"	6s	gray	4	4
8	"	"	10s	rose	6	3
9	"	"	16s	brown	10	8
10	"	"	20s	violet	30	30
11	"	"	40s	green	40	35
12	1882	"	3s	yellow	3	3
13	"	"	5s	green	4	6
14	"	"	20s	blue	12	4
15	"	"	40s	violet	25	7
16	1892	"	50s	red and blue	30	
17	"	"	100s	violet & light brown	60	

OFFICIAL STAMPS.



O1

*Perforated.*

*Watermarked Crown.*

No.	DATE.	TYPE.	VALUE.	COLOR.	I. OR.	1.00
26	1873	O1	4s	green	12	12
27	"	"	8s	mauve	1 00	
28	1870	O2	10s	blue	7	4
29	"	"	16s	carmine	10	10
30	"	"	20s	green	12	6
31	1878	"	5s	brown	5	4
32	1882	"	3s	yellow	3	3



O2

No. DATE TYPE VALUE. COLOR. NEW. USED

POSTAL CARDS.



101 1879 PC1 5a blue and gray, white 10  
102 1883 " 10a blue and gray, white (reply) 10

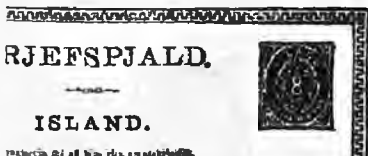

103 1880 PC2 8a lilac, white 8  
104 1883 " 16a lilac, white (reply) 15

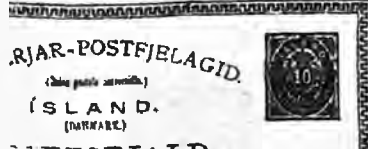

105 1880 PC3 10a rose, white 10  
105 " " 20a " " (reply) 18

INDIA, A.

16 ANNAS — 1 RUPEE.



Watermarked large coat of arms in the sheet.  
1 1854 A1 1/2a red 75 12  
2 " A2 1/2a blue

No. DATE TYPE VALUE. COLOR. NEW. USED

2a 1854 A2 1/2a red  
3 " A3 1a " 75 12  
4 " A4 2a green 2 00 20  
5 " A5 4a red and blue 60  
5a " " 4a " " head inverted  
6 1855 A6 1a red Perforated 14



A7 Unwatermarked. Blue paper.  
7 1855 A7 4a black 5.00 20  
8 " " 8a rose 2.50 20  
White paper.  
9 1855 A7 1/2a blue 50 18  
10 " " 1a brown 60 18  
11 " " 2a dull rose 5.00 30  
12 " " 4a black 1.00 15  
13 " " 8a rose 1.25 25  
14 1857 " 2a green 13.50  
15 " " 2a buff 1.00 30  
16 " " 2a orange 1.25 25  
17 1860 A8 8p lilac 60 6  
18 1864 A7 4a green 5.00 1.50  
Watermarked Elephant's head.  
19 1865 A7 1/2a blue 12 6  
20 " A8 8p lilac 12 10  
21 " A7 1a brown 8 1  
22 " " 2a yellow 25 1  
23 " " 2a orange 40 3  
24 " " 4a green 1.50 20  
25 " " 8a rose 2.50 30



A9 A10 A11  
26 1866 A9 4a green 25 2  
27 " A10 6a 8p slate 1.50 30  
28 1868 A11 8a rose 1.60 6

PROVISIONAL ISSUE.



A12



NO.	DATE.	TYPE.	VALUE.	COLOR.	NEW.	USED	NO.	DATE.	TYPE.	VALUE.	COLOR.	NEW.	USED
<i>Perforated.</i>													
29	1866	A12	6a	lilac, green sur-charge, tall letters	1.50		39	1883	A20	½a	green	3	1
30	"	"	6a	lilac, green sur-charge, short letters	2.50		40	"	A21	9p	carmine	6	6
<b>REGULAR ISSUE.</b>													

*Perforated.*  
*Watermarked Elephant's Head.*



A13

A14

A15



A16

31	1874	A13	1r	gray	2.50	12
32	1876	A14	9p	lilac	10	10
33	"	A15	6a	yellow brown	50	4
34	"	A16	12a	red brown	1.00	18
35	1879	A7	½t	blue, re-engraved	8	2



A17

A18

A19

*Watermarked Star.*

36	1881	A17	1a	6p bistra	10	3
37	"	A18	3a	orange	15	4
38	1882	A19	1a	purple brown	6	1



A20

A21

A22



A23



A24

41	"	A22	2a	blue	12	1
42	"	A23	8a	mauve	45	3
43	"	A25	1r	gray	1.40	10



A25

A26

A27

44	1885	A25	4a	olive	20	3
45	1886	A26	4a	6p green	25	8
46	1888	A27	12a	brown on red p	60	12

**PROVISIONAL ISSUE.**



A28

*Perforated 14.*  
*Watermarked Star.*

47	1891	A28	2½a	on 4a 6p green	18	8
48	"	"	2½a	on 4a olive		

**REGULAR ISSUE.**



A29

*Perforated 14.*  
*Watermarked Star.*

49	1892	A26	2½a	green	15	2
50	"	A29	1r	carmine and green	75	12

**REVENUES USED FOR POSTAGE.**  
*Perforated 15.*



R1

*Watermarked Crown and "India."*

101	1885	R1	2a	lilac		
102	"	"	4a	green		

No. DATE. TYPE. VALUE. COLOR.

NEW. USED

No. DATE. TYPE. VALUE. COLOR.

NEW. USED

R<sub>2</sub>*Watermarked Crown.*103 1888 R<sub>2</sub> 1a brown

104 " " 4a green

OFFICIAL STAMPS.

*Perforated 14.**Surcharged Service*

201 1866 A7 ½a blue

202 " " 1a brown

203 " " 2a yellow

204 " " 4a green

205 " " 8a rose

3.00

1.25

*Watermarked Elephant's head.*

206 1866 A9 8p lilac

1.50

85

207 " " ½a blue

1.00

40

208 " " 1a brown

50

209 " " 2a yellow

1.25

60

210 " " 4a green

2.00

1.00

211 " " 8a rose

1.25

212 " A9 4a green

1.50

213 " A11 8a rose

PROVISIONAL ISSUE.

*Perforated.*O<sub>1</sub>215 1866 O<sub>1</sub> 2a lilac, black sur-  
charge

15.00

216 " " 2a lilac, green sur-  
chargeO<sub>2</sub>O<sub>3</sub>O<sub>4</sub>217 1867 O<sub>2</sub> ½a lilac, green  
surchargeO<sub>5</sub>

4.00 2.75

218 " O<sub>3</sub> 2a lilac, green  
surcharge

17.50 12.00

219 " O<sub>4</sub> 4a lilac, green  
surcharge

30.00 25.00

220 " O<sub>5</sub> 8a lilac, green  
surcharge

60.00 45.00

REGULAR ISSUE.

*Perforated 14.**Surcharged Service**Watermarked Elephant's head.*

221 1868 A7 ½a blue

8 2

222 " A8 8p lilac

25 2

223 " A7 1a brown

30 2

224 " " 2a orange

60 2

225 " A9 4a green

85 4

226 " A11 8a rose

227 " A10 6a 8p slate

On

*Surcharged H. M.*

S.

*Watermarked Elephant's head.*

229 1874 A7 ½a blue

230 " " 1a brown

231 " " 2a orange

232 " A9 4a green

233 " A11 8a rose

234 1879 A7 ½a blue, re-engraved

On

*Surcharged H. M. S.*

M.

*Watermarked Elephant's head.*

235 1874 A7 ½a blue

236 " " 1a brown

237 " " 2a orange

238 " A9 4a green

239 " A11 8a rose

240 1879 A7 ½a blue, re-engraved



12 2

4 4

1.00 8

1.50 8

8 2

NO.	DATE.	TYPE.	VALUE.	COLOR.	NEW.	USED	NO.	DATE.	TYPE.	VALUE.	COLOR.	NEW.	USED
<i>Watermarked star.</i>													
241	1883	A20	½a	green	8	2	501	1886	RE1	2a	blue		18
242	"	A11	1a	brown	8	2	<b>POSTAL CARDS.</b>						
243	"	A22	2a	blue		5	<b>INDIA POST CARD</b> 						
244	1893	A25	4a	olive			5 ONLY TO BE WRITTEN ON THIS SIDE 						
245	"	A23	8a	mauve			<b>ENVELOPES.</b>						



E1



E2

*Thin white laid paper.*

401	1857	E1	½a	blue									
<i>Thin yellowish laid paper.</i>													
402	1857	E1	½a	blue									
<i>Thin blue wove paper.</i>													
403	1857	E1	1a	brown									
<i>White laid paper.</i>													
404	1871	E1	½a	blue	5								
405	"	"	1a	brown	15								
<i>Blue laid paper.</i>													
406	1877	E1	1a	brown	25								
<i>White wove paper.</i>													
407	1879	E2	9p	vermilion	15								



E3



E4

408	1881	E3	4a	6p orange	30								
<i>White laid paper.</i>													
409	1883	E1	½a	green	5								
<i>White wove paper.</i>													
410	1886	E1	1a	brown									
<b>PROVISIONAL ISSUE.</b>													
<i>White wove paper.</i>													
411	1891	E4	2a	6p on 4a	6p orange	15							
<b>REGULAR ISSUE.</b>													
<i>White wove paper.</i>													
412	1892	E3	2a	6p orange	15								
<b>REGISTRATION ENVELOPE.</b>													



RE1

**INDIA POST CARD**  

5 ONLY TO BE WRITTEN ON THIS SIDE **PC1**  
601 1871 PC1 ½a brown, buff 5 1

**INDIA UNION POSTALE UNIVERSELLE**  
**INDIA INDE BRITANNIQUE**   
**INDIA POST CARD**

ONLY TO BE WRITTEN ON THIS SIDE. **PC2**

602	1871	PC1	1 ½a	blue, buff	10								
603	1884	PC1	½a	brown, buff	12								
(reply)													
604	"	PC2	3a	blue, buff	20								
(reply)													
605	"	"	3a	blue, buff									
unperforated													
606	1885	PC1	½a	brown, buff									
(reply) small size													

**PROVISIONAL ISSUE.**

**INDIA UNION POSTALE UNIVERSELLE**  
**INDIA INDE BRITANNIQUE**   
**INDIA POST CARD**

ONLY TO BE WRITTEN ON THIS SIDE. **PC3**

607	1892	PC3	1a	on 1 ½a blue, buff	12								
608	"	"	2a	on 3a blue, buff	25								
(reply)													
609	"	"	2a	on 3a blue, buff									
unperforated													

**OFFICIAL CARDS.**

**Queen-Anna Post Card.**   
5 d for official correspondence only.

<b>OP1</b>													
701	1880	OP1	½a	blue, buff	6								
702	"	"	½a	" without lines for address, buff	8								

**India Service Post Card.**   
signature and designation of the sender  
must be written on the reverse. **OP1**

No.	DATE.	TYPE.	VALUE.	COLOR.	NEW.	USED
703	1881	OP2	¼a	blue, buff		

On postal Service.

**EAST INDIA POST CARD**

(The address only to be written on this side.)

704	1881	OP3	green, buff			
705	"	"	" white			

**India Service Post Card.**

(only to be written on this side; the and official designation of the sender is written on the reverse)



706	1881	OP4	¼a	blue, two lines of instructions, buff		
707	1883	"	¼a	blue, three lines of instructions, buff		
708	1885	"	¼a	blue, inscriptions smaller, buff		

**PROTECTED STATES OF THE BRITISH EMPIRE IN INDIA.**

**Alwur.**



1	1877	A1	¼a	blue	4	5
2	"	"	1a	brown	10	10

**Bamra.**



1	1890	A1	¼a	black, yellow p		
2	"	"	½a	rose p		
3	"	"	1a	blue p		
4	"	"	2a	green p		
5	"	"	4a	yellow p		
6	"	"	8a	rose p		



7	1890	A2	¼a	black, rose lilac p	4	
8	"	"	½a	green p	6	
9	"	"	1a	yellow p	10	
10	"	"	2a	rose lilac p	15	
11	"	"	4a	"		

No.	DATE.	TYPE.	VALUE.	COLOR.	NEW.	USED
12	1890	A2	8a	black, rose lilac p	50	
13	"	"	1r	"	"	
14	1891	"	¼a	red p	4	
15	"	"	2a	"	15	
16	"	"	4a	"	25	
17	"	"	8a	"	50	
18	"	"	1r	"	1.00	

**ENVELOPES.**

**BAMRA POSTAGE**



51	1890	E1	¼a	black, white p		
52	1891	E2	¼a	"		10

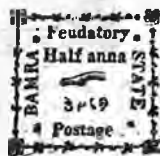

**Bhopal.**



1	1877	A1	¼a	black	4.00	
2	"	"	½a	red	1.25	
3	"	A2	¼a	black		
4	"	"	½a	red	50	



5	1878	A3	¼a	black		15
---	------	----	----	-------	--	----



6	1878	A4	¼a	red		
7	"	A5	¼a	green	20	
8	"	"	½a	red	25	
9	"	"	¼a	green (perforated)	12	
10	"	"	½a	red	20	
11	1881	A6	¼a	green	12	
12	"	"	¼a	green (perforated)	20	

NO. DATE. TYPE. VALUE. COLOR. NEW. USED NO. DATE. TYPE. VALUE. COLOR. NEW. USED



A7

13	1881	A7	¼a black	25
14	"	"	¼a red	12
15	"	"	1a brown	20
16	"	"	2a blue	35
17	"	"	4a yellow	1.25
18	1889	"	1a brown(perforated)	



A8



A9

19	1884	A8	¾a green(perforated)	5.00
20	"	A9	¾a green	"



A10

*Laid paper.*

21	1884	A10	¼a green	20
22	"	"	½a black	
23	"	"	¼a green (perforated)	5
24	"	"	¼a black	8

*Wave paper.*

25	1886	A10	¼a green	5
26	"	"	½a red	10
27	"	"	¼a green (perforated)	
28	"	"	¼a red	"



A11



A12

29	1886	A11	½a red	10
30	"	A12	4a yellow	50

*Laid paper.*

31	1886	A12	4a yellow	
32	1889	"	4a " (perforated)	50



A13



A14

*Wave paper.*

33	1889	A13	¼a green	6
34	"	"	¼a green (perforated)	5
35	"	A14	¼a black	10
36	"	"	¼a black (perforated)	5



A15



A16

37	1890	A15	1a brown	
38	"	"	4a yellow	
39	"	"	1a brown (perforated)	
40	"	"	4a yellow	"
41	"	A16	8a blue	
42	"	"	8a blue (perforated)	
43	"	A7	2a greenish blue	
44	"	"	2a greenish blue (perforated)	
45	"	A11	½a red (RECAM)	
46	"	"	½a red " (perforated)	
47	1891	A13	½a red (NWAB)	
48	"	"	½a red " (perforated)	

*Laid paper.*

49	1891	A16	8a blue	
50	"	"	8a blue (perforated)	

**Bhore.**

A1



A2

1	1879	A1	½a red	10
2	"	A2	1a "	20

No. DATE. TYPE. VALUE. COLOR NEW USED



- 3 1880 A3 2a lilac p
- 4 " " 4a rose p
- 5 " " 8a green p
- 6 " " 1r yellow p

Bikanir.



A1



A2

- 1 1880 A1 ½a black
- 2 " A2 ½a red
- 3 " A3 1a red



A3



A4



A5



A6

No. DATE. TYPE. VALUE. COLOR NEW. U-ED

- 4 1884 A4 ½a red
- 5 1884 A5 ½a red
- 6 " A6 1a red

Chamba.

Indian stamps surcharged in black 'Perforated.

CHAMBA STATE

Watermarked Star.

- 1 1886 A20 ½a green 5
  - 2 " A19 1a brown 8
  - 3 " A22 2a blue 15
  - 4 " A25 4a olive 30
  - 5 1888 A18 3a orange 20
  - 6 " A23 8r mauve 50
  - 7 " A24 1r gray 1.00
  - 8 1890 A27 12a brown, red p 75
- Watermarked Elephant's Head.
- 9 1890 A15 6a yellow brown 40

OFFICIAL STAMPS.

Same, with additional surcharge SERVICE

Perforated.

- 31 1886 A20 ½a green 6
- 32 " A19 1a brown 10
- 33 " A22 2a blue 20
- 34 " A25 3a olive 30
- 35 " A23 8a mauve 50
- 36 " A24 1r gray 1.00
- 37 1290 A18 3a orange 20
- 38 " A15 6a yellow brown 40
- 39 " A27 12a brown, red p 75

ENVELOPES.



E1



E2

- 51 1886 E1 ½a green, sun in green 8
- 52 1888 E2 ½a green, sun in black 8
- 53 " " 1a brown, sun in black 12

NO. DATE. TYPE. VALUE. COLOR. NEW. USED

## REGISTRATION ENVELOPE.



KE1

61 1888 KE1 2a blue, sun in black

20

## POSTAL CARDS.

1A  POST CARD

ONLY TO BE WRITTEN ON THIS SIDE.



PC1

101 1886 PC1 1/2a brown, buff,

8

1A  POST CARD

ONLY TO BE WRITTEN ON THIS SIDE.



PC2

102 1888 PC2 1/2a brown, buff 5

103 1889 " 1/2a brown, (reply) 8

## OFFICIAL CARD.

1A  POST CARD

ONLY TO BE WRITTEN ON THIS SIDE.



OP1

104 1888 OP1 1/2a brown, buff

6

## Cochin.



A1



E1

## Perforated.

1	1892	A1	1/2p orange	5
2	"	"	1p red violet	8
3	"	"	2p deep violet	12

## ENVELOPES.

51	1892	E1	1/2p orange	6
52	"	"	1p red violet	10
53	"	"	2p deep violet	15

## Faridkot.

## FOR INLAND POSTAGE.



A1



A2



A3

## Laid paper.

1	1879	A1	1f blue	25
1a	1882	A2	1p "	15

## Wove paper.

2	1882	A1	1f blue	12
3	"	"	1f green	50
4	"	"	1f black	50
5	1883	A2	1p blue	35
6	"	A3	1/2a blue	50
7	"	"	1/2a vermilion	35
8	1885	"	1/2a black	25
9	"	"	1/2a green	25



A4

10	1887	A4	1p blue	25
11	"	"	1p vermilion	50
12	"	"	1p black	20
13	"	"	1p green	
14	1898	A5	1f blue	4
15	"	"	1f red	4
16	"	"	1f black	4



A5

NO.	DATE.	TYPE.	VALUE.	COLOR.	NEW.	USED.
17	1888	A5	1p	green	4	
18	"	"	1p	yellow	4	



NO.	DATE.	TYPE.	VALUE.	COLOR.	NEW.	USED.
19	1888	A6	1p	blue	5	
20	"	"	1p	vermilion	5	
21	"	"	1p	black	5	
22	"	"	1p	green	5	
23	"	"	1p	orange	5	
24	"	A7	1/2a	blue	8	
25	"	"	1/2a	vermilion	8	
26	"	"	1/2a	green	8	
27	"	"	1/2a	black	8	
28	"	"	1/2a	orange	8	

*Perforated.*

29	1888	A5	1p	blue	4	
30	"	"	1p	red	4	
31	"	"	1p	black	4	
32	"	"	1p	green	4	
33	"	"	1p	orange	4	
34	"	A6	1p	blue	5	
35	"	"	1p	vermilion	5	
36	"	"	1p	black	5	
37	"	"	1p	green	5	
38	"	"	1p	orange	5	
39	"	A7	1/2a	blue	8	
40	"	"	1/2a	black	8	
41	"	"	1/2a	green	8	
42	"	"	1/2a	vermilion	8	
43	"	"	1/2a	orange	8	

*Same, re-engraved.*

44	1889	A5	1p	black		
45	"	"	1p	ultramarine		
46	"	"	1p	yellow green		

**FOR FOREIGN POSTAGE.**

Indian stamps surcharged in black **FARIDKOT STATE**

*Perforated. Watermarked Star.*

101	1886	A20	1/2a	green	5	
102	"	A10	1a	brown	8	
103	"	A22	2a	blue	15	
104	"	A18	3a	orange	20	
105	"	A25	4a	olive	30	
106	"	A23	8a	mauve	50	
107	"	A24	1r	gray	1.00	

*Watermarked Elephant's head.*

108	1886	A15	6a	yellow brown	40	
-----	------	-----	----	--------------	----	--

**OFFICIAL STAMPS.**

Indian stamps surcharged in black **SERVICE FARIDKOT STATE**

*Perforated.*

201	1886	A20	1/2a	green	5	
202	"	A19	1a	brown	8	
203	"	A22	2a	blue	15	
204	"	A18	3a	orange	20	

NO.	DATE.	TYPE.	VALUE.	COLOR.	NEW.	USED.
205	1886	A25	4a	olive	30	
206	"	A15	6a	yellow brown	40	
207	"	A23	8a	mauve	50	
208	"	A24	1r	gray	1.00	

**ENVELOPES.**



Et

*Black inscription. White paper.*

301	1886	Et	1/2a	green, arms in green	12	
302	"	"	1a	brown, arms in brown	25	
303	1886	Et	1a	brown, arms in brown	50	
304	1888	Et	1/2a	green, arms in black	8	
305	"	"	1a	brown, arms in black	12	

**REGISTRATION ENVELOPE.**

*Indian envelope surcharged.*

401	1889	RE1	2a	blue, arms in black	20	
-----	------	-----	----	---------------------	----	--

**POSTAL CARDS.**

IA  **POST CARD**  
ONLY TO BE WRITTEN ON THIS SIDE.



PC1

*Black inscriptions.*

451	1887	PC1	1/2a	brown, arms in brown, buff	12	
452	"	"	1/2a	brown, arms in brown, buff (reply)	12	
453	1888	"	1/2a	brown, arms in black, buff	4	
454	"	"	1/2a	brown, arms in black, buff (reply)	6	



No.	DATE.	TYPE.	VALUE.	COLOR.	NEW.	USED	No.	DATE.	TYPE.	VALUE.	COLOR.	NEW.	USED
<b>Gwalior.</b>							<b>ENVELOPES.</b>						
<i>Indian stamps surcharged</i>													
<b>गवालिबर GWALIOR</b>													
<i>Black surcharge.</i>							<b>E1</b>						
<i>Perforated.</i>							<i>Black inscription.</i>						
<i>Watermarked Star.</i>							101 1885 E1 ½a green, arms in green						
1	1885	A20	½a	green	1.25		102	"	"	1a	brown, arms in brown		
2	"	A19	1a	brown	1.75								
3	"	A17	1a	6p bistre	4.00								
4	"	A22	2a	blue	1.75								
5	"	A23	8a	mauve	7.50								
6	"	A24	1r	gray	8.50								
<i>Watermarked Elephant's Head.</i>													
7	1885	A9	4a	green	6.00								
8	"	A15	6a	yellow brown	6.00		<b>E2</b>						
<i>Indian stamps surcharged</i>							<i>Black inscription.</i>						
<b>गवालिबर GWALIOR</b>							103 1887 F2 ½a green, arms in green						
<i>Indian characters 14mm wide.</i>							104 1885 " 1a brown, arms in brown						
<i>Perforated.</i>							105 " E3 4a 6p orange, arms in orange						
<i>Watermarked Star.</i>							<i>Red inscription.</i>						
9	1886	A20	½a	green, red surcharge	8	8	106 1885 E2 ½a blue, arms in blue						
10	"	A19	1a	brown, black surcharge	8	5	107 " " ½a green, arms in green						
11	1885	A17	1a	6p bistre, black surcharge	12		<i>Black inscription.</i>						
12	1886	A22	2a	blue, black surcharge	20		108 1887 E2 ½a green, arms in black						
13	"	"	2a	blue, red surcharge	35		109 1888 " 1a brown, arms in black						
14	1885	A18	3a	orange, black surcharge	25		<i>Violet inscription.</i>						
15	"	A23	8a	mauve, black surcharge	50		110 1889 E2 ½a green, arms in violet						
16	"	A24	1r	gray, red surcharge	1.75		<b>REGISTRATION ENVELOPE.</b>						
<i>Watermarked Elephant's Head.</i>							<i>Indian Envelope surcharged.</i>						
17	1885	A9	4a	green, red surcharge	60		<i>Black inscription.</i>						
18	"	A15	6a	yellow brown, black surcharge	40		151 1891 RE1 2a blue, arms in black						
<i>Same, Indian characters 15mm. wide.</i>							20						
<i>Watermarked star.</i>													
19	1887	A20	½a	green, red surcharge	8								
20	"	A19	1a	brown, black surcharge	8								
21	"	A17	1a	6p bistre, black surcharge	12								
22	"	A22	2a	blue, black surcharge	20								
<i>Same, Indian characters 14mm. wide.</i>													
<i>Watermarked star.</i>													
<i>Black surcharge.</i>													
23	1890	A20	½a	green	4								
24	1891	A21	9p	carmine	6								
25	1889	A25	4a	olive	30								
26	1891	A27	12a	brown, red p	65								
27	1889	A24	1r	gray	90								

No. DATE. TYPE. VALUE. COLOR. NEW. USED

POSTAL CARDS.

101A  POST CARD

ONLY TO BE WRITTEN ON THIS SIDE.



PC1

201 1885 PC1 1/2a brown, arms in brown, buff 1.00

101A  POST CARD

ONLY TO BE WRITTEN ON THIS SIDE.



PC2

202 1885 PC2 1/2a brown, arms in brown, buff 5

203 1886 " 1/2a brown, arms in brown, buff (reply) small size 60

204 " " 1/2a brown, arms in brown, buff (reply) large size 12

205 1888 " 1/2a brown, arms in black, buff (reply) 5

206 1889 " 1/2a brown, arms in black, buff 8

Holkar.



A1

Perforated.

1 1886 A1 1/2a mauve 8 8

2 1889 A2 1/2a slate violet 6 6

PROVISIONAL ISSUE.



A3

No. DATE. TYPE. VALUE. COLOR. NEW. USED

Unperforated.

3 1890 A3 1/2a black on rose p 25

REGULAR ISSUE.

Perforated.

4 1892 A2 1/2a orange 3

5 " " 1/2a brown violet 5

6 " " 1a green 8

7 " " 2a vermilion 12

Hyderabad (Deccan.)

Perforated.



A1

Wave paper.

1 1866 A1 1a olive green 25 75

2 1871 A2 1/2a brown 30

3 " " 2a green 85

Laid paper.

4 1871 A2 1/2a brown

5 " " 2a green



A2



A3

Wave paper.

6 1871 A3 1/2a red brown 4 3

7 " " 1a purple brown 6 4

8 " " 2a green 12 5

9 " " 3a yellow brown 20

10 " " 4a slate 25

11 " " 8a bistre 50

12 " " 12a blue 65

13 1891 " 1/2a rose 4 3

14 " A1 1a pile olive green 15

15 " A2 1/2a red 10

16 " " 2a bright green 25

REVENUES USED FOR POSTAGE.

Same type as adhesives.

Perforated.

101 1890 A1 1a red

102 " " 1a ultramarine

OFFICIAL STAMPS.

Regular issue surcharged

سرکاری

Perforated.  
Red surcharge.

151 1866 A1 1a olive green 1.25

152 1871 A2 1/2a brown 75

153 " " 2a green 7.50

No.	Date.	Type.	Value.	Color.	New.	Used.
154	1871	A3	½a	red brown	1.25	
155	"	"	1a	purple brown	1.50	
156	"	"	2a	green	1.50	
157	"	"	3a	yellow brown		
158	"	"	4a	slate	2.00	
159	"	"	5a	bistre		
160	"	"	12a	blue	3.00	
<i>Black surcharge.</i>						
161	1871	A1	1a	olive green	2.00	
162	"	A2	½a	brown	1.25	
163	"	"	2a	green	2.00	
164	"	A3	½a	red brown	8	
165	"	"	1a	purple brown	20	
166	"	"	2a	green	35	
167	"	"	3a	yellow brown	75	
168	"	"	4a	slate	50	
169	"	"	6a	bistre	1.00	
170	"	"	12a	blue	2.00	

Regular issues surcharged in red

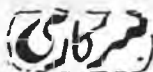

<i>Perforated.</i>						
171	1891	A2	½a	brown	15	
172	"	A3	½a	red brown	8	
173	"	A1	1a	olive	25	
174	"	A3	1a	gray brown	12	
175	"	A2	2a	green	50	
176	"	A3	2a	green	20	
177	"	"	3a	yellow brown	30	
178	"	"	4a	slate	40	
179	"	"	8a	bistre	75	
180	"	"	12a	blue	1.00	

ENVELOPES.



251	1878	E1	½a	red	25	
252	"	"	1a	dark gray		
253	1879	"	4½a	slate	40	
254	"	"	5a	bistre		
255	1887	"	½a	ultramarine		
256	"	"	1a	"		
257	"	"	2½a	"		
258	"	"	4½a	"		
259	"	"	5a	"		
260	"	"	1a	red		
261	"	"	2½a	"		
262	"	"	3½a	"		
263	"	"	5a	"		
264	"	"	½a	gray		
265	"	"	1a	"		
266	"	"	2½a	"		
267	"	"	4½a	"		
268	"	"	5a	"		
269	"	"	½a	yellow		
270	"	"	4½a	"		

No.	Date.	Type.	Value.	Color.	New.	Used.
271	1887	E1	2½a	blue green	20	
272	"	"	5a	yellow green	40	

Envelopes 251 to 272 exist on various papers of various colors.  
There are nine types fully described in the Catalogue for Advanced Collectors.

POSTAL CARDS.

اس جانب فقط نام اور مقام مکتو

TO BE WRITTEN ON THIS SIDE

اس جانب فقط نام اور مقام مکتو

TO BE WRITTEN ON THIS SIDE

اس جانب فقط نام اور مقام مکتو

351	1890	PC1	½a	red	6	
352	"	"	½a	black surcharge		



اس جانب فقط نام اور مقام مکتو

TO BE WRITTEN ON THIS SIDE

اس جانب فقط نام اور مقام مکتو

TO BE WRITTEN ON THIS SIDE

اس جانب فقط نام اور مقام مکتو

353	1891	PC2	½a	orange	6	
-----	------	-----	----	--------	---	--

Jhalawar.



A1



A2

White laid paper.

1	1887	A1	½a	green	6	
2	1890	A2	½a	green	4	

White wove paper.

Jhind (Punjab.)  
FOR INLAND POSTAGE.



A1



A2



A3



A4



A5

No.	DATE.	TYPE.	VALUE.	COLOR.	NEW.	USED
<i>Thin wove paper.</i>						
1	1875	A1	½a	blue	50	
2	"	A2	1a	lilac	75	
3	"	A3	2a	yellow	1.00	
4	"	A4	4a	green	5.00	
5	"	A5	8a	slate	15.00	
<i>Thick laid paper.</i>						
6	1876	A1	½a	blue	18	
7	"	A2	1a	lilac rose	12	
8	"	A3	2a	yellow	18	
9	"	A4	4a	green	40	
10	"	A5	8a	purple	75	
<i>Perforated.</i>						
11	1876	A1	1a	blue		



A6                      A7                      A8



A9                      A10                      A11

<i>Wove paper.</i>						
<i>Unperforated.</i>						
12	1882	A6	½a	yellow	8	
13	"	A7	1a	brown	15	
14	"	A8	2a	blue	25	
15	"	A9	4a	green	50	
16	"	A10	8a	vermilion	85	
17	1884	A11	½a	orange	8	
<i>Perforated.</i>						
18	1884	A11	½a	orange	r	
19	"	A6	½a	yellow	10	
20	"	A7	1a	brown	15	
21	"	A8	2a	blue	25	
22	"	A9	4a	green	50	
23	"	A10	8a	vermilion	1.25	
<i>Laid paper.</i>						
<i>Unperforated.</i>						
24	1884	A11	½a	orange	5	
25	"	A6	½a	yellow	15	
26	"	A7	1a	brown	15	
27	"	A10	8a	vermilion.	1.00	
<i>Perforated.</i>						
28	1885	A11	½a	orange		
29	"	A6	1a	brown	25	
30	"	A10	8a	vermilion	75	

<i>Wove paper.</i>						
<i>Unperforated.</i>						
31	1893	A6	½a	blue		
<i>Perforated.</i>						
32	1893	A6	½a	blue		

No.	DATE.	TYPE.	VALUE.	COLOR.	NEW.	USED
-----	-------	-------	--------	--------	------	------

FOR FOREIGN POSTAGE.

<i>Indian stamps surcharged in black.</i>						
<i>Perforated.</i>						
<i>Watermarked Star.</i>						
33	1885	A20	½a	green	12	
34	"	A19	1a	brown	20	
35	"	A22	2a	blue	35	
36	"	A23	8a	mauve		
37	"	A24	1r	gray		
<i>Watermarked Elephant's Head.</i>						
38	1886	A9	4a	green	60	
<i>Indian stamps surcharged</i>						
<i>Perforated.</i>						
<i>Watermarked Star.</i>						
39	1886	A20	½a	green, red surcharge		
40	"	A19	1a	brown, black "		
41	"	A22	2a	blue, red "		
42	"	A23	8a	mauve, black "		
43	"	A24	1r	gray, red "		
<i>Watermarked Elephant's Head.</i>						
44	1886	A9	4a	green, red surcharge		

JHIND STATE

JHIND STATE

<i>Indian stamps surcharged</i>						
<i>Perforated.</i>						
<i>Watermarked Star.</i>						
<i>Black surcharge.</i>						
45	1887	A20	½a	green	5	
46	"	A19	1a	brown	8	
47	"	A22	2a	blue	15	
48	"	A25	4a	olive	30	
49	"	A23	8a	mauve	50	
50	"	A24	1r	gray	1.00	
51	1892	A17	1a	6p bistre	12	
52	"	A18	3a	orange	20	
53	"	A27	12a	brown or red p	65	
<i>Red surcharge.</i>						
54	1889	A20	½a	green		
55	"	A19	1a	brown		
56	"	A22	2a	blue		
57	"	A25	4a	olive		
58	"	A23	8a	mauve		
59	"	A24	1r	gray		

<i>Watermarked Elephant's head.</i>						
<i>Black Surcharge.</i>						
60	1889	A9	4a	green		
61	1892	A15	6a	yellow brown	40	

OFFICIAL STAMPS.

<i>Indian stamps surcharged in black</i>						
<i>Perforated.</i>						
<i>Black surcharge.</i>						
81	1885	A20	½a	green	12	12
82	"	A19	1a	brown	25	25
83	"	A22	2a	blue	50	

JHIND STATE

SERVICE

No.	DATE.	TYPE.	VALUE.	COLOR.	NEW.	USED
<b>JEEND STATE SERVICE</b>						
84	1886	A20	½a	green, red surcharge		
85	"	A19	1a	brown, black "		
86	"	A22	2a	blue, red "		

*Indian stamps surcharged***JHIND STATE SERVICE***Perforated.**Black surcharge.*

87	1887	A20	½a	green	12	
88	"	A19	1a	brown	25	
89	"	A22	2a	blue	50	
90	1892	A18	3a	orange	20	
91	"	A25	4a	olive	25	
92	"	A15	6a	yellow brown	40	
93	"	A23	8a	mauve	50	
94	"	A27	12a	brown on red	70	
95	"	A24	1r	gray	1.00	

*Red surcharge.*

95	1889	A20	½a	green		
97	"	A22	2a	blue		

**ENVELOPES.**

151	1885	E1	½a	green, red surcharge	20	
152	"	"	1a	brown, silver and brown surcharge	50	



153	1885	E2	½a	green, red and green surcharge		
-----	------	----	----	--------------------------------	--	--

No.	DATE.	TYPE.	VALUE.	COLOR.	NEW.	USED
154	1885	E2	½a	green, black and green surcharge		
155	1907	"	1a	brown, black and brown surcharge		



E3

156	1887	E3	½a	green, black and green surcharge	25	
157	"	"	1a	brown, black and brown surcharge	35	
158	1889	"	½a	green, black surcharge	8	
159	"	"	1a	brown, black surcharge	12	

**POSTAL CARDS.  
FOR INLAND POSTAGE.**

راج جیند



صرف اطراف نام مقام

PC1

201	1883	PC1	½a	green, buff	35	
-----	------	-----	----	-------------	----	--

POST CARD راج جیند

صرف اطراف نام مقام اور

**WRITTEN ON THIS SIDE.**

PC2

202	1884	PC2	½a	green, buff	8	
-----	------	-----	----	-------------	---	--

**FOR FOREIGN POSTAGE.**

POST CARD

**ONLY TO BE WRITTEN ON THIS SIDE**

PC3

NO.	DATE.	TYPE.	VALUE.	COLOR.	NEW.	USED
203	1885	PC3	¼a	brown, buff, arms in blue	25	
204	"	"	½a	brown, buff, arms in blue (reply) (large size)	35	
205	"	"	½a	brown, buff, arms in blue (reply) (small size)	25	

INDIA POST CARD  
ONLY TO BE WRITTEN ON THIS SIDE



NO.	DATE.	TYPE.	VALUE.	COLOR.	NEW.	USED
PC4						
<i>Inscription over arms is "Jeend State."</i>						
205	1885	PC4	¼a	brown, buff, arms in brown		
207	"	"	½a	brown, buff, arms in brown (reply) (large size)		
208	"	"	½a	brown, buff, arms in brown (reply) (small size)		
<i>Inscription over arms is "Jhind State."</i>						
209	1886	PC4	¼a	brown, buff, arms in brown		
210	1889	"	¼a	brown, buff, arms in black	12	
211	"	"	½a	brown, buff, arms in black (reply) (small size)	25	

Jummoo.



¼ Anna.  
A1



½ Anna.  
A2



¼ Rupee.  
A3

Die A 23mm. in diameter.  
Die B 21mm. in diameter.  
Printed in water color.  
Native grayish laid paper.

1	1805	A1	½a	black	Die A
2	"	"	½a	"	" B
3	"	"	½a	blue	" B
4	"	"	½a	green	" B
5	"	"	½a	yellow green	" B

NO.	DATE.	TYPE.	VALUE.	COLOR.	NEW.	USED
6	1865	A2	1a	ultramarine	Die A	
7	"	"	1a	blue black	" A	
8	"	"	1a	vermilion	" A	
9	"	"	1a	black	Die B	
10	"	"	1a	ultramarine	" B	
11	"	"	1a	deep blue	" B	
12	"	"	1a	blue black	" B	
13	"	"	1a	vermilion	" B	
14	"	"	1a	carmine	" B	
15	"	"	1a	violet	" B	
16	"	"	1a	slate	" B	
17	"	A3	¼r	black		
18	"	"	¼r	ultramarine		
<i>Buff laid paper.</i>						
19	1866	A1	½a	black	Die B	
20	"	A2	1a	vermilion	" B	
21	"	A3	¼r	blue		
<i>Printed in oil color.</i>						
<i>Native grayish laid paper.</i>						
22	1870	A1	½a	black	60	
23	"	"	½a	light ultramarine	2.50	
24	"	"	½a	deep ultramarine	2.50	
25	"	"	½a	carmine red	85	
26	"	"	½a	vermilion	85	
27	"	A2	1a	black	3.50	
28	"	"	1a	ultramarine	5.00	
29	"	"	1a	carmine red	2.00	
30	"	"	1a	vermilion	2.50	
31	"	A3	¼r	black	3.50	
32	"	"	¼r	ultramarine	1.25	
33	"	"	¼r	carmine red	60	
34	"	"	¼r	vermilion	60	
35	1874	A1	½a	orange	60	
36	"	"	½a	emerald green	85	
37	"	"	½a	sage green	1.25	
38	"	"	½a	yellow		
39	"	"	½a	yellow green		
40	"	A2	1a	orange	3.50	
41	"	"	1a	emerald green	3.50	
42	"	"	1a	sage green	5.00	
43	"	"	1a	yellow		
44	"	"	1a	yellow green		
45	"	A3	¼r	orange	2.50	
46	"	"	¼r	emerald green	2.00	
47	"	"	¼r	sage green	2.50	
48	"	"	¼r	yellow	5.00	
49	"	"	¼r	slate	3.50	
<i>European white wove paper.</i>						
50	1877	A1	½a	black	50	
51	"	"	½a	yellow		
52	"	"	½a	slate blue	60	
53	"	A2	1a	carmine red	2.50	
54	"	"	1a	slate blue	50	
55	"	A3	¼r	carmine red	1.50	
56	"	"	¼r	slate blue	60	
57	"	"	¼r	ultramarine		
<i>Native grayish laid paper.</i>						
58	1887	A1	½a	ochre	10	
59	"	A2	1a	"	20	
60	"	"	1a	mauve	20	
61	"	A3	¼r	light mauve	50	
62	"	"	¼r	ochre	50	
<i>European white laid paper.</i>						
63	1887	A1	½a	orange	10	
64	"	"	½a	green	10	
65	"	"	½a	vermilion	10	
66	"	"	½a	blue	10	

No.	DATE.	TYPE.	VALUE.	COLOR.	NEW.	USED
67	1867	A2	1a	orange	20	
68	"	"	1a	green	20	
69	"	"	1a	yellow	20	
70	"	A3	1/4r	orange	50	
71	"	"	1/4r	green	50	
72	"	"	1/4r	blue	50	
73	"	"	1/4r	black	50	

*Thin white wove paper.*

74	1887	A1	1/2a	black	10	
75	"	"	1/2a	ultramarine	10	
76	"	"	1/2a	green	10	
77	"	"	1/2a	vermilion	10	
78	"	A2	1a	black	20	
79	"	"	1a	ultramarine	20	
80	"	"	1a	green	20	
81	"	"	1a	vermilion	20	
82	"	"	1a	brick red	20	
83	"	"	1a	purple	20	
84	"	"	1a	slate	20	
85	1890	"	1a	orange	20	
86	"	"	1a	yellow	20	
87	"	A3	1/4r	black	50	
88	"	"	1/4r	blue	50	
89	"	"	1/4r	yellow	50	
90	"	"	1/4r	vermilion	50	
91	"	"	1/4r	green	50	
92	"	"	1/4r	brown violet	50	

*Yellowish white wove paper.*

93	1890	A2	1a	black	20	
94	"	A3	1/4r	slate	50	



1/2 Anna.  
A4



1 Anna.  
A5

*Printed in water color.*

*Native grayish laid paper.*

95	1867	A4	1/2a	ultramarine		
96	"	"	1/2a	deep ultramarine		
97	"	"	1/2a	red		
98	"	"	1/2a	deep orange		
99	"	"	1/2a	carmine red		
100	"	"	1/2a	emerald green		
101	"	"	1/2a	black		
102	"	A5	1a	ultramarine		
103	"	"	1a	deep ultramarine		
104	"	"	1a	red		
105	"	"	1a	deep orange		
106	"	"	1a	carmine red		
107	"	"	1a	emerald green		
108	"	"	1a	black		

*Printed in oil color.*

*Native grayish laid paper.*

109	1887	A4	1/2a	ultramarine		
110	"	"	1/2a	red brown		
111	"	"	1/2a	carmine red	75	
112	"	"	1/2a	sage green		

No.	DATE.	TYPE.	VALUE.	COLOR.	NEW.	USED
113	1887	A5	1a	ultramarine		
114	"	"	1a	red brown		
115	"	"	1a	carmine red	60	
116	"	"	1a	sage green		

**Jummo Kashmir.**



1/2 Anna.  
A1



1 Anna.  
A2

*Laid paper.  
Perforated.*

1	1878	A1	1/2a	red	2.50	
2	"	"	1/2a	violet	5.00	
3	"	A2	1a	red		

*Unperforated.*



1/2 Anna.  
A3



2 Annas.  
A4



4 Annas.  
A5

4	1878	A3	1/2a	red		
5	"	A1	1/2a	"	60	
6	"	"	1/2a	violet	1.50	
7	"	"	1/2a	slate	1.00	
8	"	A2	1a	red	25	
9	"	"	1a	lilac	1.25	
10	1878	A4	2a	red		
11	"	"	2a	violet	1.25	
12	1880	"	2a	indigo	5.00	
13	"	A5	4a	red		
14	"	A3	1/2a	blue		

*Thick wove paper.*

15	1878	A1	1/2a	slate		
16	"	"	1/2a	red	40	
17	"	A2	1a	mauve		
18	"	"	1a	red		
19	"	A4	2a	mauve		
20	"	"	2a	red	40	
21	"	"	2a	blue		

*Yellowish wove paper.*

22	1878	A1	1/2a	slate		
----	------	----	------	-------	--	--



5 Annas.  
A6

No.	DATE.	TYPE.	VALUE.	COLOR.	NEW.	USED
<i>Thin white wove paper.</i>						
23	1880	A3	½a	red	12	
24	"	A1	½a	"	12	
25	"	A2	1a	"	2.50	
26	"	A4	2a	"	85	
27	"	A5	4a	"	2.00	
28	"	A6	8a	"	2.50	
29	1883	A3	½a	brown	4	
30	"	A1	½a	rose		
31	1884	"	½a	blue	50	
32	1883	A2	1a	bronze green	25	
33	1886	"	1a	slate blue		
34	1883	A5	4a	green	75	
35	1886	"	4a	olive green	60	
36	1883	A6	8a	blue	1.00	



1-8 Anna.  
A7



½ Anna.  
A8

<i>Thin yellow paper.</i>						
37	1883	A7	½a	yellow	5	
38	"	A4	2a	red	40	
<i>Thin yellow green paper.</i>						
39	1883	A4	2a	red		
<i>Thin deep green paper.</i>						
40	1883	A4	2a	red	75	
<i>Thin white laid paper.</i>						
41	1886	A3	½a	brown		
42	"	A1	½a	orange red		
43	"	A8	½a	red	1.00	
44	1892	A7	½a	yellow	3	
<i>Grayish wove paper.</i>						
45	1886	A8	½a	red		
<i>Thin white wove paper.</i>						
46	1885	A7	½a	yellow		
47	"	A8	½a	red		

**OFFICIAL STAMPS.**

*Types same as adhesives.*

*White laid paper.*

101	1878	A3	½a	black		
102	"	A1	½a	"	1.25	
103	"	A2	1a	"	1.25	
104	"	A4	2a	"	1.25	

*Thick white wove paper.*

105	1878	A3	½a	black		
106	"	A1	½a	"		
107	"	A2	1a	"	1.50	
108	"	A4	2a	"		

*Thin yellowish wove paper.*

109	1880	A3	½a	black	8	
110	"	A1	½a	"	12	
111	"	A2	1a	"	12	
112	"	A4	2a	"	25	
113	"	A5	4a	"	50	
114	"	A6	8a	"	1.00	
115	"	A8	½a	"		

No.	DATE.	TYPE.	VALUE.	COLOR.	NEW.	USED
<i>Thin white wove paper.</i>						
116	1890	A3	½a	black	6	
117	"	A1	½a	"	8	
118	"	A2	1a	"	12	
119	1891	A8	½a	"		
<i>Thin grayish white laid paper.</i>						
120	1890	A3	½a	black		
121	"	A8	½a	"		
122	"	A1	½a	"		
123	"	A2	1a	"		

**Kashmir.**



½ Anna.  
A1



2 Annas.  
A2



4 Annas.  
A3



8 Annas.  
A4

*Printed in water colors.*

*Thin rose wove paper.*

1	1865	A1	½a	black		
2	"	A2	2a	"		
3	"	A3	4a	"		
4	"	A4	8a	"		



½ Anna.  
A5



1 Anna.  
A6

*Yellowish wove paper.*

5	1866	A5	½a	black		
6	"	A6	1a	"		

*Yellowish laid paper.*

7	1866	A5	½a	black		
8	"	A6	1a	"		
9	"	"	1a	blue		
10	"	"	1a	brown		
11	"	"	1a	carmine red		
12	"	"	1a	orange red		



No. DATE. TYPE. VALUE. COLOR. New. Used

No. DATE. TYPE. VALUE. COLOR. New. Used



¼ Anna.  
A7

*Grayish laid paper.*

13	1867	A1	¼a black	12	
14	1866	A7	¼a "		
15	1867	"	½a blue	25	25
16	1866	A6	1a black		
17	1867	"	1a red		
18	1868	"	1a yellow brown		
19	"	"	1a orange brown	75	
20	1867	A2	2a olive		
21	1868	"	2a ochre	60	60
22	1867	A3	¼a grayish green		
23	1868	"	¼a yellow green		
24	"	"	¼a emerald green	1.50	1.50
25	1867	A4	8a red	2.00	2.00

*White laid paper.*

26	1869	A7	¼a blue		
27	1867	A6	1a blue		
28	"	"	1a orange		
29	"	"	1a vermilion		
30	1869	A2	2a ochre		
31	"	A3	¼a sea green		
32	"	A4	8a carmine		

*Printed in oil color.*

*Thin white wove batonne paper.*

33	1874	A6	1a orange		
----	------	----	-----------	--	--

*Thin white wove paper.*

34	1874	A7	¼a yellow		
35	"	"	¼a green	40	
36	"	A6	1a orange	75	
37	"	A3	¼a sea green		
38	"	A4	8a bright red		

*Thin grayish wove paper.*

39	1879	A7	¼a ultramarine	75	
40	"	"	¼a green		
41	1887	"	¼a orange		
42	"	"	¼a black		
43	"	"	¼a slate	10	
44	"	"	¼a yellow	10	
45	"	A6	1a brown		
46	"	"	1a red		
47	"	A2	2a yellow		
48	"	"	2a black		
49	"	"	2a red		
50	"	A3	¼a purple		
51	"	"	¼a black		
52	"	"	¼a orange		
53	"	"	¼a ochre		
54	"	"	¼a blue		
55	"	"	¼a green		
56	"	"	¼a red		
57	"	"	¼a brown		
58	"	A4	8a purple		
59	"	"	8a black		
60	"	"	8a rose		

*Grayish laid paper.*

61	1884	A1	¼a lilac		
62	1887	A7	¼a orange		
63	"	"	¼a red		25
64	"	A6	1a orange		
65	"	"	1a lilac		
66	"	A2	2a yellow		
67	1884	"	2a lilac		
68	1887	"	2a red		
69	"	"	2a black		
70	"	"	2a orange		
71	"	"	2a slate		
72	"	A3	¼a orange		
73	"	"	¼a blue		
74	"	"	¼a red		
75	"	"	¼a black		50
76	"	"	¼a olive		
77	"	A4	8a black		

POSTAL CARDS.



कंठबुधोदतिवदउ  
कंठबुधु वृक्षु वृक्षि



101	1883	PC1	¼a red, white laid paper		
102	1885	"	¼a red, bluish laid paper		8
103	1887	"	¼a red, bluish wove paper		8
104	1888	"	¼a red, buff wove paper		
105	1890	"	¼a orange, white wove paper		

Nabha.

Perforated.

Indian stamps surcharged in black

NABHA  
STATE

*Watermarked Star.*

1	1882	A20	¼a green	10	
2	"	A19	1a brown	25	
3	"	A22	2a blue	25	
4	"	A23	8a mauve	1.25	
5	"	A24	1r gray	2.00	

*Watermarked Elephant's head.*

6	1882	A9	¼a green	60	
---	------	----	----------	----	--

Indian stamps surcharged in black NABHA STATE

*Watermarked Star.*

7	1889	A20	¼a green	10	
8	1887	A19	1a brown	8	
9	1889	A22	2a blue	15	
10	"	A25	¼a olive	25	
11	1887	A23	8a mauve	50	
12	1889	A24	1r gray	90	
13	1890	A18	3a orange	25	
14	"	A27	12a brown, red p	75	

No.	DATE.	TYPE.	VALUE.	COLOR.	NEW.	USED
<i>Watermarked Elephant's head.</i>						
15	1890	A17	6a	yellow brown	40	
<i>Same, surcharged in red.</i>						
<i>Watermarked Star.</i>						
16	1837	A20	½a	green	25	
17	"	A22	2a	blue	1.25	
18	"	A24	1r	gray	2.50	
<i>Watermarked Elephant's head.</i>						
19	1887	A9	4a	green	75	
<i>Watermarked Star.</i>						
<i>Black Surcharge.</i>						
20	1892	A17	1a	6p bistre	12	

OFFICIAL STAMPS.  
*Perforated.*

*Indian stamps surcharged in black*

No.	DATE.	TYPE.	VALUE.	COLOR.	NEW.	USED
31	1885	A20	½a	green	25	
32	"	A19	1a	brown	25	
33	"	A22	2a	blue		

*Indian stamps surcharged in red*

No.	DATE.	TYPE.	VALUE.	COLOR.	NEW.	USED
34	1888	A20	½a	green	20	
35	"	A22	2a	blue	60	
<i>Same, surcharged in black.</i>						
36	1888	A19	1a	brown		
37	1889	A20	½a	green	6	
38	"	A22	2a	blue	25	
39	"	A25	4a	olive	35	
40	1890	A18	3a	orange	25	
41	"	A15	6a	yellow brown	40	
42	"	A23	8a	mauve	50	
43	"	A27	12a	brown,		
				red p	75	
44	"	A24	1r	gray	1.00	

ENVELOPES.



E1

51	1885	E1	½a	green, red surcharge	60	
52	"	"	1a	brown, gray surcharge		

No.	DATE.	TYPE.	VALUE.	COLOR.	NEW.	USED
-----	-------	-------	--------	--------	------	------



E2

53	1886	E2	½a	green, red and green surcharge	8	
54	"	"	1a	brown, black and brown surcharge	12	
<i>Inscription and arms in black.</i>						
55	1889	E2	½a	green	8	
56	"	"	1a	brown	12	

REGISTRATION ENVELOPE.

101	1890	E2	2a	blue	20	
-----	------	----	----	------	----	--

POSTAL CARDS.

IA.  POST CARD  
ONLY TO BE WRITTEN ON THIS SIDE.



No.	DATE.	TYPE.	VALUE.	COLOR.	NEW.	USED
201	1885	PC1	½a	brown, buff	12	
202	"	"	½a	brown, buff (reply)		

IA.  POST CARD  
ONLY TO BE WRITTEN ON THIS SIDE.



No.	DATE.	TYPE.	VALUE.	COLOR.	NEW.	USED
203	1886	PC2	½a	brown, buff	5	
204	1837	"	½a	brown, buff (reply)	8	
205	1839	"	½a	brown, arms in black, buff	5	
206	"	"	½a	brown, arms in black, buff (reply)	8	

OFFICIAL POST CARD.

250	1891			black and brown, buff		
-----	------	--	--	-----------------------	--	--

No. DATE. TYPE. VALUE. COLOR.

NEW. USED

## Nepal.



A1

*European wove paper.*

1	1881	A1	1a	blue	12
2	"	"	2a	purple	25
3	"	"	4a	green	75
<i>Rosulated.</i>					
4	1881	A1	1a	blue	12
5	"	"	2a	purple	25
6	"	"	4a	green	
<i>Native wove paper.</i>					
<i>Unperforated.</i>					
7	1887	A1	1a	blue	8
8	"	"	2a	purple	15
9	"	"	4a	green	30

POSTAL CARDS.



शुद्धाच पत्र



शाहनेको नामले बसतामाथ सेविचोस

PC1

101 1887 PC1 3 1/2p black, red 6

## Nowanuggur.



A1

*Laid paper.*

1	1877	A1	1docr	blue	4
2	"	"	1docr	slate	4
<i>Perforated.</i>					
3	1877	A1	1docr	slate	
<i>Wove paper.</i>					
4	1877	A1	1docr	slate	
<i>Unperforated.</i>					
<i>Wove paper.</i>					

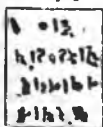

A2

5	1880	A2	1docr	rose p	3
6	"	"	1docr	green p	5
7	"	"	3docr	yellow p	8
8	1888	"	1docr	blue green p	12
<i>Laid paper.</i>					
9	1888	A2	3docr	yellow p	12

No. DATE. TYPE. VALUE. COLOR.

NEW. USED



A3

*Unperforated.*

10	1893	A3	1d	black	
<i>Perforated.</i>					
11	1893	A3	1d	black	
12	"	"	2d	green	
13	"	"	3d	yellow	

## Patiala.

*Perforated.*

Indian stamps surcharged in red

*Watermarked Star.*

1	1884	A20	1/2a	green	10	15
2	"	A19	1a	brown	18	
3	"	A22	2a	blue	30	25
4	"	A23	8a	mauve		
5	"	A24	1r	gray		

*Watermarked Elephant's Head.*

6	1884	A9	4p	green	50	
<i>Same, surcharged in red and black.</i>						
7	1884	A19	1a	brown		
8	"	A23	8a	mauve		

Indian stamps surcharged in red

PUTTIALLA  
STATE*Watermarked Star.*

9	1885	A20	1/2a	green	5	5
10	"	A22	2a	blue	15	8
11	"	A23	8a	mauve	8	
12	"	A24	1r	gray	1.25	

*Watermarked Elephant's Head.*

13	1885	A9	4a	green	50	
<i>Same, surcharged in black.</i>						
14	1885	A19	1a	brown	8	5
15	"	A23	8a	mauve	50	
16	1891	A20	1/2a	green	5	
17	"	A25	4a	olive	30	
18	"	A24	1r	gray	90	

*Same, surcharged in red and black.*19 1885 A19 1a brown  
20 " A9 4a green  
Same surcharged PATIALA STATE in black.*Watermarked Elephant's head.*

21	1892	A15	6a	yellow brown	40	
<i>Watermarked Star.</i>						
22	1892	A20	1/2a	green		
23	1892	A21	9p	carmine	6	
24	"	A19	1a	brown	10	
25	"	A17	1a	6p bistre	12	
26	"	A18	3a	orange	20	

No.	DATE	TYPE	VALUE	COLOR	NEW	USED
27	1892	A23	8a	mauve		
28	"	A27	12a	brown on red	70	

**OFFICIAL STAMPS.**  
*Perforated.*

SERVICE

*Indian stamps surcharged*

PUTTIALLA

STATE

51	1885	A20	½a	green, red and black surcharge	10	10
52	"	A19	1a	brown, red and black surcharge	15	10
53	"	A22	2a	blue, red and black surcharge		20

SERVICE

*Same, surcharged* PUTTIALLA

STATE

54	1887	A20	½a	green, red and black surcharge	10	5
55	"	A19	1a	brown, black surcharge	8	6
56	"	A22	2a	blue, red surcharge	25	15
57	1891	A20	½a	green, black surcharge	10	5

SERVICE

*Same, surcharged* PATIALA *in black.*

STATE

58	1892	A20	½a	green	5	
59	"	A18	3a	orange	20	
60	"	A25	4a	olive	30	
61	"	A15	6a	yellow brown	40	
62	"	A23	8a	mauve	50	
63	"	A27	12a	brown on red p	70	
64	"	A24	1r	gray	90	

ENVELOPES.



E1

101	1884	E1	½a	green, red surcharge	60	
102	"	"	1a	brown, silver surcharge	1.25	



E2

No.	DATE	TYPE	VALUE	COLOR	NEW	USED
103	1885	E2	½a	green, red surcharge		12
104	"	"	1a	brown, black surcharge		20



E3

105	1887	E3	½a	green, black and green surcharge	12	
105	"	"	1a	brown, bluish p. black and brown surcharge	25	
107	1891	"	½a	green, black surcharge		6

REGISTRATION ENVELOPE.

*Registration envelope of India surcharged in black* PATIALA *and arms.*

STATE

151	1891	RE1	2a	blue and black	20	
-----	------	-----	----	----------------	----	--

POSTAL CARDS.

101A  POST CARD

ONLY TO BE WRITTEN ON THIS SIDE.



251	1884	PC1	½a	brown, buff	15	
252	"	"	½a	brown, (reply)	25	

101A  POST CARD

ONLY TO BE WRITTEN ON THIS SIDE.



253	1885	PC2	½a	brown, buff	8	
254	"	"	½a	brown, (reply)	12	

101A  POST CARD

ONLY TO BE WRITTEN ON THIS SIDE.



PC3

No.	DATE	TYPE	VALUE	COLOR	NEW. USED
255	1887	PC3	¼a	brown, buff	8
256	"	"	½a	brown, buff (n' p'y)	12
Same, but PATIALA instead of PUTTIALA.					
257	1892	PC3	¼a	brown, buff	5
258	"	"	½a	brown, (reply)	8
<b>Pountch.</b>					



A1

White wove paper.

1	1884	A1	¼a	vermilion	
2	"	A2	1a	"	



A2



A3



A4



A5



A6

3	1885	A3	¼a	vermilion	
4	"	A1	1a	Blue	
White ribbed paper.					
5	1885	A3	¼a	vermilion	
6	"	A4	1a	"	
7	"	A5	2a	"	
8	"	A6	4a	"	

White wove batonne paper.

9	1885	A3	¼a	vermilion	
10	"	A4	1a	"	
11	"	A5	2a	"	
12	"	A6	4a	"	

White laid batonne paper.

13	1885	A3	¼a	vermilion	15
14	"	A4	1a	"	25
15	"	A5	2a	"	35
16	"	A6	4a	"	75

Yellow wove batonne paper.

17	1885	A3	¼a	vermilion	15
18	"	A4	1a	"	25
19	"	A5	2a	"	25
20	"	A6	4a	"	75

Yellow laid paper.

21	1885	A3	¼a	vermilion	50
22	"	A4	1a	"	

No.	DATE	TYPE	VALUE	COLOR	NEW. USED
23	1885	A5	2a	vermilion	
24	"	A6	4a	"	
Thick bluish laid paper.					
25	1885	A3	¼a	vermilion	
26	"	A4	1a	"	
27	"	A5	2a	"	
28	"	A6	4a	"	
Thick white laid paper.					
29	1885	A3	¼a	vermilion	
30	"	A4	1a	"	
31	"	A5	2a	"	
32	"	A6	4a	"	50



A7

Orange wove batonne paper.

33	1886	A7	¼a	vermilion	8
34	"	A3	¼a	"	
35	"	A6	4a	"	

Green wove batonne paper.

36	1887	A3	¼a	vermilion	
37	"	A4	1a	"	25
38	"	A5	2a	"	

Green Laid Paper.

39	1887	A3	¼a	vermilion	35
40	"	A4	1a	"	
41	"	A5	2a	"	
42	"	A6	4a	"	

Blue wove batonne paper.

43	1827	A7	¼a	vermilion	40
Pale lilac wove batonne paper.					

44	1887	A5	2a	vermilion	20
----	------	----	----	-----------	----

**OFFICIAL STAMPS**

White laid batonne paper.

101	1888	A7	¼a	black	10
102	"	A3	¼a	"	15
103	"	A4	1a	"	20
104	"	A5	2a	"	25
105	"	A6	4a	"	50

Yellowish wove paper.

106	1890	A7	¼a	black	
107	"	A5	¼a	"	
108	"	A5	2a	"	

**Raj Nandgam.**



A1



A2

No.	DATE.	TYPE.	VALUR.	COLOR.	New.	Used
<i>White wove paper.</i>						
1	1891	A1	½a	blue	12	
2	"	"	2a	red	25	
<i>Yellowish wove paper.</i>						
3	1891	A1	½a	blue	20	
<i>White wove paper.</i>						
4	1892	A2	½a	green	5	
5	"	"	2a	red	15	

**Rajpeepla.**



No.	DATE.	TYPE.	VALUR.	COLOR.	New.	Used
<i>Perforated.</i>						
1	1880	A1	1p	blue	8	
2	"	A2	2a	green	30	
3	"	A3	3a	red	50	

**LETTER SHEETS.**



No.	DATE.	TYPE.	VALUR.	COLOR.	New.	Used
<i>Scinde.</i>						
21	1875	I.S1	1p	black	60	
22	"	"	2p	"	50	
23	"	"	3p	"	50	
24	"	"	4p	"	60	

**Scinde.**



No.	DATE.	TYPE.	VALUR.	COLOR.	New.	Used
1	1850	A1	½a	white p	4.00	
2	"	"	½a	blue p		
3	"	"	½a	red p		

**Sirmoor.**



No.	DATE.	TYPE.	VALUR.	COLOR.	New.	Used
<i>Perforated 11½.</i>						
<i>Wove paper.</i>						
1	1879	A1	½a	green	25	
<i>Laid paper.</i>						
2	1830	A1	½a	blue	12	
<i>Wove paper.</i>						
<i>Perforated 14½.</i>						
3	1885	A2	3p	brown	15	
4	"	"	6p	green	5	5
5	"	"	1a	blue	12	12
6	"	"	2a	carmine	18	
7	1888	"	3p	orange	4	4
<i>Perforated 14.</i>						
8	1892	A2	3p	brown	8	

**OFFICIAL STAMPS.**



No.	DATE.	TYPE.	VALUR.	COLOR.	New.	Used
<i>Perforated.</i>						
<i>Black surcharge.</i>						
51	1860	O1	6p	green		
52	"	"	1a	blue		
53	"	"	2a	carmine		
54	1891	"	3p	orange		
<i>Not surcharge.</i>						
55	1890	O1	6p	green		
56	"	"	1a	blue		
57	1892	O2	6p	green		12
58	"	"	1a	blue		15
<i>Black surcharge.</i>						
59	1892	O2	3p	orange		6
60	"	"	6p	green		
61	"	"	2a	carmine		

**Soruth.**

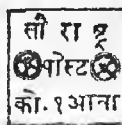

No.	DATE.	TYPE.	VALUR.	COLOR.	New.	Used
<i>Laid paper.</i>						
1	1864	A1	1a	black, bluish p	12.00	
2	1870	A2	1a	blue p	4.00	
3	"	"	4a	"	5.00	
4	"	"	4a	yellowish p		
5	1878	"	1a	red	2.50	
<i>Wove paper.</i>						
6	1869	A2	1a	black, yellow p		
7	1879	"	1a	"		
8	1875	"	1a	black, pink p		
9	1877	"	1a	red, green p		



No.	DATE.	TYPR.	VALUE.	COLOR.	NEW.	USED
1	1888	A1	½pice	black	8	
2	1889	A1	½pice	black	3	
3	1892	A1	½pice	black	3	

**INDO CHINA, A.**

100 CENTIMES — I FRANC.



A1



A2

*Perforated 14x13½.*

1	1889	A1	5c	on 35c black on yellow, black surcharge	15	
2	"	A2	5c	on 35c black on yellow, red surcharge	40	



A3

3	1892	A3	1c	black on blue	2	
4	"	"	2c	brown on buff	2	
5	"	"	4c	claret on lavender	3	
6	"	"	5c	green on greenish	3	
7	"	"	10c	black on lavender	5	
8	"	"	15c	blue	8	
9	"	"	20c	red on green	8	
10	"	"	25c	black on rose	10	
11	"	"	30c	brown on bistre	12	
12	"	"	40c	red on straw	18	
13	"	"	50c	carmine on rose	20	
14	"	"	75c	black on orange	30	
15	"	"	1fr	bronze green on straw	40	

**ENVELOPES.**

*Stamp same type as adhesives.*

51	1892	A3	5c	green	4	
52	"	"	15c	blue	10	

**POSTAL CARDS.**

*Stamp same type as adhesives.*

101	1893	A3	10c	black, grayish green	6	
102	"	"	20c	black, blue (reply)	12	

**LETTER CARDS.**

*Stamp same type as adhesives.*

125	1893	A3	15c	blue, gray	10	
126	"	"	25c	black, rose	15	

**IONIAN ISLES, E.**



A1

1	1859	A1	½p	orange	50	
				<i>Watermarked Numeral "2"</i>		
2	1859	A1	1p	blue	75	
				<i>Watermarked Numeral "1"</i>		
3	1859	A1	2p	carmine	35	

**ITALY, E.**

100 CENTESIMI — I LIRA.



A1



A2



A3

1	1851	A1	5c	black	4.00	3.00
2	"	"	20c	blue	2.00	60
3	"	"	40c	rose	7.50	7.50
4	1853	A2	5c	green p	3.00	2.00
5	"	"	20c	blue p	1.00	60
6	"	"	40c	rose p	2.00	2.50
7	1854	A3	5c	green	2.00	2.00
				<i>Reprint</i>		10
8	"	"	20c	blue	75	40
				<i>Reprint</i>		6
9	"	"	40c	rose	1.50	2.50
				<i>Reprint</i>		10



A4



A5

10	1858	A4	5c	green	3	3
				<i>Reprint</i>	2	
11	"	"	10c	buff	3	2
12	"	"	10c	bistre	3	2
13	"	"	20c	blue	3	2
				<i>Reprint</i>	2	
14	"	"	20c	light blue	3	5
				<i>Reprint</i>	2	
15	"	"	40c	red	3	5
				<i>Reprint</i>	2	
16	"	"	80c	orange	3	20
17	1863	"	31	bronze	18	1.00
18	1863	"	15c	blue	2	6
19	"	A5	15c	blue	1	1



No.	DATE	TYPE	VALUE	COLOR	NEW	USED
<i>Various Perforations.</i>						
20	1862	A4	5c	green		
				<i>Reprint</i>	5	
21	"	"	10c	buff	5	5
22	"	"	10c	brown	4	6
23	"	"	20c	blue	3	8
				<i>Reprint</i>	3	
24	"	"	40c	red	3	10
				<i>Reprint</i>	3	
25	"	"	80c	orange	3	35
<i>The reprints are all perforated 11½.</i>						



A6

A7

A8



A9

A10

A11

*Perforated 14.*  
*Watermarked Crown.*

26	1862	A6	5c	slate green	4	1
27	"	A7	10c	buff	8	1
28	"	A8	15c	blue	12	2
29	"	A9	30c	brown	20	1
30	"	A10	40c	rose	15	1
31	"	"	60c	lilac	25	2
32	"	A11	2l	scarlet	50	6



A12



A13

PROVISIONAL ISSUE.  
REGULAR ISSUE.

33	1865	A12	20c	on 15c blue	25	
34	1867	A13	20c	blue	25	1
35	1877	A7	10c	blue	12	1
36	"	A13	20c	orange	15	3



A14

A15

A16



A17

A18

A19



A20

37	1879	A14	5c	green	5	1
38	"	A15	10c	rose	6	1
39	"	A16	20c	ora; ge	10	10
40	"	A17	25c	blue	10	1
41	"	A18	30c	brown	40	75
42	"	A19	50c	lilac	25	3
43	"	A20	5l	vermillion	50	50



A21



A22



A23



A24



A25



A26

44	1880	A21	5c	green	3	1
45	"	A22	10c	brown	13	1
46	"	A23	40c	gray	18	2
47	"	A24	100c	violet	23	5
48	"	A25	1l	brown and yellow	40	3
49	"	A26	5l	green and rose	50	10



A27

50	1891	A27	5l	blue and rose	175	40
----	------	-----	----	---------------	-----	----

No. DATE. TYPE. VALUE. COLOR. NEW. USED | No. DATE. TYPE. VALUE. COLOR. NEW. USED

**PROVISIONAL ISSUE.**

*Perforated.*



A28

51	1890	A28	20c on 30c	brown	10	2
52	"	"	20c on 50c	lavac	12	8

**REGULAR ISSUE.**



A29



A30

*Perforated.*

*Watermarked Crown.*

53	1891	A29	5c	green	3	1
54	1893	A30	25c	blue	10	

**NEWSPAPER STAMPS.**



N1

61	1861	N1	1c	black	1	4
62	"	"	2c	black	2	6
63	1862	"	2c	buff	3	10



N2



N3

*Perforated.*

*Watermarked Crown.*

64	1863	N2	1c	green	2	1
65	1865	N3	2c	brown	2	1



N4

**PROVISIONAL ISSUE.**

*Perforated 14.*

*Watermarked Crown*

66	1876	N4	2c on 2c	lake	4	3
67	"	"	2c on 5c	"	4	3
68	"	"	2c on 20c	"	4	2
69	"	"	2c on 30c	"	4	2
70	"	"	2c on 1l	"	4	2
71	"	"	2c on 2l	"	4	3
72	"	"	2c on 5l	"	5	3
73	"	"	2c on 10l	"	5	5



N5



N6

74	1890	N5	2c on 10c	gray	2	2
75	"	"	2c on 20c	blue	2	2
76	"	"	2c on 50c	claret	2	2
77	"	"	2c on 75c	green	2	2
78	"	"	2c on 1l 25c	yellow	2	2
79	"	"	2c on 1l 75c	brown	2	2
80	1891	N6	2c on 5c	green	3	3

**UNPAID LETTER STAMPS.**



U1

151	1863	U1	10c	yellow	25	50
-----	------	----	-----	--------	----	----



U2



U3

*Perforated 14.*

*Watermarked Crown.*

152	1860	U2	10c	buff	15	10
153	"	U3	1c	"	8	2
154	"	"	2c	"	12	2
155	"	"	5c	"	6	2
156	"	"	30c	"	12	3
157	"	"	40c	"	15	5
158	"	"	50c	"	25	3
159	"	"	60c	"	25	10
160	"	"	1l	blue	40	4
161	"	"	2l	"	75	3
162	1871	"	10c	buff	6	2
163	1874	"	5l	blue	1.75	5
164	"	"	10l	"	3.00	5

No.	DATE.	TYPE.	VALU.	COLOR.	NEW.	USED	No.	DATE.	TYPE.	VALU.	COLOR.	NEW.	USED
<i>Figures of value inverted.</i>													
165	1870	U3	1c	buff									
166	"	"	2c	"									
167	"	"	30c	"									
168	"	"	50c	"									
169	1874	"	5 l	blue		1.50							
170	"	"	10 l	"		1.25							



171	1884	U4	50 l	green		14.00	20
172	"	"	100 l	red		26.00	15

PROVISIONAL ISSUE.



		U5				
<i>Perforated 14. Watermarked Crown.</i>						
173	1890	U5	10c	on 2c	buff	8
174	"	"	20c	on 1c	"	12
175	"	"	30c	on 2c	"	15

OFFICIAL STAMPS.



		O1				
<i>Perforated 14. Watermarked Crown.</i>						
231	1874	O1	2c	lake		2
232	"	"	5c	"		2
233	"	"	20c	"		3
234	"	"	30c	"		5
235	"	"	1 l	"		6
236	"	"	2 l	"		12
237	"	"	5 l	"		12
238	"	"	10 l	"		18

POSTAL PACKET STAMPS.



PP1

		<i>Perforated 14. Watermarked Crown.</i>				
251	1884	PP1	50c	claret	25	3
252	"	"	75c	green	30	3
253	"	"	1 l	25c yellow	50	5
254	"	"	1 l	75c brown	70	15
255	1887	"	10c	gray	30	20
256	"	"	20c	blue	30	20

POSTAL CARDS.



		PC1				
301	1874	PC1	10c	brown,	buff	10
302	"	"	15c	brown,	rose (reply)	18



		PC2				
<i>Double frame.</i>						
303	1877	PC2	10c	lake,	white	50
<i>Single frame.</i>						
304	1877	PC2	10c	lake	white	20



		PC3				
305	1878	PC3	10c	red br'wn,	white	30
306	"	"	10c	"	buff	40



		PC4				
307	1879	PC4	10c	brown,	white	10
308	"	"	15c	brown,	rose (reply)	12
<i>Same, with date in left corner.</i>						
309	1881	PC4	10c	brown,	white,	6
310	"	"	15c	brown,	rose (reply on fourth side)	10
311	1884	"	15c	brown,	rose (reply on third side)	10

No. DATE. TYPE. VALUE. COLOR. NEW. USED



UNIONE POSTALE UNIVERSALE  
CARTOLINA ITALIANA PER L'ESTERO  
CENTESIMI DIECI



312 1882 PC5 10c brown, green 6  
313 " " 20c " " " 15  
(reply)  
Without date.

314 1884 PC5 10c brown, green 8

UNIONE POSTALE UNIVERSALE

CARTOLINA ITALIANA PER L'ESTERO

15 CENTESIMI 15

315 1883 PC6 15c brown, gray 10  
316 " " 30c " " " 20  
(reply)

CARTOLINA POSTALE  
DA CINQUE CENTESIMI



317 1889 PC7 5c green, brown 4

CARTOLINA POSTALE  
(CENT. 10.)



318 1887 PC8 10c carmine, green 6

UNIONE POSTALE UNIVERSALE  
CARTOLINA ITALIANA PER L'ESTERO  
(CENT. 10.)



319 1889 PC9 10c carmine, cream 6

CARTOLINA POSTALE CON RISPOSTA  
(CENT. 15.)



320 1889 PC10 15c carmine, rose 10  
(reply)

Same with "Provincia di" in left lower corner.

321 1891 PC9 10c carmine, cream 6  
322 " 15c carmine, rose 10  
(reply)

No. DATE. TYPE. VALUE. COLOR. NEW. USED



UNIONE POSTALE UNIVERSALE  
CARTOLINA ITALIANA PER L'ESTERO

valevole anche per i  
10 <sup>15</sup> CENTESIMI <sup>15</sup>

323 1890 PC10 10c on 15c brown, gray 12  
324 " " 10c on 15c brown, gray 1st part of reply  
325 " " 10c on 15c brown, gray 2d part of reply

Same as 1889-91 issued with five lines for address.

326 1891 PC8 10c carmine, green 6  
327 " PC9 10c carmine, cream 6  
328 " PC10 15c carmine, rose (reply) 10

LETTER CARDS.

CARTOLINA POSTALE  
CENTESIMI.



351 1889 LC1 5c green, gray 5

CARTOLINA POSTALE  
CENTESIMI



352 1889 LC2 10c brown, yellow 10

CARTOLINA POSTALE  
A 5 CENTESIMI.



353 1892 LC3 5c green, gray 4

OFFICIAL CARDS.



376 1875 OP1 10c lake, white 75

No. DATE. TYPE. VALUE. COLOR. NEW. USED. No. DATE. TYPE. VALUE. COLOR. NEW. USED.



**CARTOLINA POSTALE**  
PER LA  
CORRISPONDENZA CON  
DOMAND

OP<sub>2</sub>

577 1875 OP<sub>2</sub> 15c green, white 1.00  
(reply)

Same as regular card of 1887 with coat of arms at the left.

378 1891 PC<sub>9</sub> 10c carmine, cream 12  
Same, coat of arms without flags.

379 1872 PC<sub>9</sub> 10c carmine, cream 10

**Italian Offices in the Levant.**



A<sub>1</sub>



A<sub>2</sub>

Perforated 14.

Watermarked Crown.

501	1874	A <sub>1</sub>	5c slate green	1.00	25
502	"	"	10c buff	1.00	60
503	"	"	20c blue	75	50
504	"	"	30c brown	40	35
505	"	"	40c rose	40	40
506	"	"	60c lilac	40	40
507	"	"	2l scarlet	50	1.00
508	1878	"	10c blue	40	25
509	"	"	20c orange	1.00	25
510	1881	A <sub>2</sub>	5c green	25	10
511	"	"	10c rose	40	12
512	"	"	20c orange	40	10
513	"	"	25c blue	40	10
514	"	"	50c lilac	40	15
515	1888	"	2l vermilion	50	50

**NEWSPAPER STAMPS.**



N<sub>1</sub>

Perforated 14.

Watermarked Crown.

601	1871	N <sub>1</sub>	1c green	30	8
602	"	"	2c brown	30	8

**IVORY COAST, AF.**  
100 CRTS:TIMES — 1 FRANC.



A<sub>1</sub>

Perforated 14x13½.

1	1892	A <sub>1</sub>	1c black on blue	2
2	"	"	2c brown on buff	2
3	"	"	4c claret on lavender	3
4	"	"	5c green on greenish	3
5	"	"	10c black on lavender	5
6	"	"	15c blue	8
7	"	"	20c red on green	8
8	"	"	25c black on red	10
9	"	"	30c brown on bistre	12
10	"	"	40c red on straw	18
11	"	"	50c carmine on rose	20
12	"	"	75c black on orange	30
13	"	"	1fr bronze green on straw	40

**ENVELOPES.**

Stamp same type as adhesives.

51	1892	A <sub>1</sub>	5c green	4
52	"	"	15c blue	10

**POSTAL CARDS.**

Stamp same type as adhesives.

101	1893	A <sub>1</sub>	10c black, grayish green	6
102	"	"	20c black, blue (reply)	12

**LETTER CARDS.**

Stamp same type as adhesives.

151	1893	A <sub>1</sub>	15c blue, gray	10
152	"	"	25c black, rose	15

**JAMAICA, W. I.**

12 PENCE — 1 SHILLING.



A<sub>1</sub>



A<sub>2</sub>



A<sub>3</sub>

Perforated 14.

Watermarked Pineapple.

1	1860	A <sub>1</sub>	1p light blue	35	8
2	"	A <sub>2</sub>	2p rose	1.00	12
3	"	A <sub>3</sub>	4p vermilion	1 25	12

No. DATE. TYPE. VALUE. COLOR.

New. Used

No. DATE. TYPE. VALUE. COLOR.

New. Used



	A4	A5	A6		
4	1860	A4	6p lilac	1.25	12
5	"	A5	1sh brown	2.00	18
6	1863	A6	3p green	2.50	18
<i>Watermarked Crown and C. A.</i>					
7	1871	A1	1p blue	12	4
8	"	A2	2p rose	15	2
9	"	A6	3p green	40	8
10	"	A3	4p vermilion	45	6
11	"	A4	6p lilac	45	4
12	"	A5	1sh brown	50	6



	A7	A8	A9		
13	1872	A7	1/2p purple	4	2
<i>Perforated 12 1/2.</i>					
14	1875	A8	2sh claret	1.00	85
15	"	A9	5sh mauve	2.25	2.00
<i>Watermarked Crown and C. A.</i>					
<i>Perforated 14.</i>					
16	1863	A1	1p blue	2.50	35
17	"	A2	2p carmine	3.00	60
18	"	A3	4p vermilion	12	3
19	1865	A7	1/2p green	3	1
20	"	A1	1p carmine	8	3
21	"	A2	2p gray	12	4
22	"	A6	3p olive green	12	15
23	"	A4	6p orange	25	25



	A10				
24	1889	A10	1p lilac and mauve	5	1
25	"	"	2p green	6	1
26	1891	"	2 1/2p lilac and blue	10	2

PROVISIONAL ISSUE.

*Perforated.**Watermarked Crown and C. A.*

27 1890 A11 2 1/2p on 4p vermilion;  
black surcharge 18 18  
REVENUES USED FOR POSTAGE.



R1

R2

*Perforated 14.**Watermarked Crown and C. A.*

101 1878 R1 1p rose 10  
*Unwatermarked.*  
*Perforated 15.*  
102 1880 R2 1sh 7. 8c  
103 " " 5sh lilac



R3

*Perforated 14.*

104 1881 R3 1 1/2p blue, black p  
105 " " 3p lavender  
106 " " 1 1/2p blue, white p  
*Watermarked Crown and C. A.*  
107 1881 R3 3p mauve 10  
*Watermarked Crown and C. A.*  
108 1881 R1 1p rose  
109 " " 1p carmine

TELEGRAPHIC STAMPS (USED FOR POSTAGE).



T1

*Perforated 14.**Watermarked Crown and C. A.*

201 1880 T1 3p lilac  
*Watermarked Crown and C. A.*  
202 1889 T1 3p lilac

OFFICIAL STAMPS.

*Perforated.**Watermarked Crown and C. A.*

*Surcharged OFFICIAL in black.*  
251 1890 A7 1/2p green 12  
*Surcharged OFFICIAL in black.*

No.	DATE.	TYPE.	VALUE.	COLOR.	NEW.	USED.	No.	DATE.	TYPE.	VALUE.	COLOR.	NEW.	USED.
252	1890	A10	1p	carmine	5	2	415	1877	PC3	3p	green, buff	25	
253	"	"	2p	slate	10	3	<b>PROVISIONAL ISSUE.</b>						
254	"	A7	½p	green	3	2							

WRAPPERS.



301	1888	W1	½p	green	4	3
-----	------	----	----	-------	---	---

POSTAL CARDS.



JAMAICA

CARD.



ONLY TO BE WRITTEN ON THIS SIDE.

No.	DATE.	TYPE.	VALUE.	COLOR.	NEW.	USED.
401	1877	PC1	½p	red and blue, white		
402	"	"	1p	red and blue, white		
403	"	"	3p	red and blue, white	2.00	



JAMAICA

CARD.



ONLY TO BE WRITTEN ON THIS SIDE.

No.	DATE.	TYPE.	VALUE.	COLOR.	NEW.	USED.
404	1877	PC2	½p	red and blue	1.50	1.50
405	"	"	1p	"	2.00	2.00
406	"	"	3p	"	1.50	
407	1877	PC2	½p	red and blue	85	
408	"	"	1p	"		
409	"	"	3p	"		
410	1877	PC2	½p	red and blue		
411	"	"	1p	"		
412	"	"	3p	"	1.50	

These cards come on various papers.



JAMAICA

CARD.



ONLY TO BE WRITTEN ON THIS SIDE.

413	1877	PC5	½p	red brown, buff	5	5
414	"	"	1p	blue, buff	8	8

UNIVERSAL POSTAL UNION  
POST CARD

JAMAICA

ONLY TO BE WRITTEN ON THIS SIDE.

No.	DATE.	TYPE.	VALUE.	COLOR.	NEW.	USED.
416	1879	PC4	½p	on 3p gr'n, buff	50	
417	1879	PC4	½p	on 3p gr'n, buff	25	

REGULAR ISSUE.

POSTALE UNIVERSELLE  
CARTE (JAMAÏQUE)

CARD.

ONLY TO BE WRITTEN ON THIS SIDE.

No.	DATE.	TYPE.	VALUE.	COLOR.	NEW.	USED.
418	1883	PC5	1½p	gray, buff	10	10
419	"	PC3	1p	red brown, buff (reply)		8
420	"	"	2p	blue, buff (reply)	15	15
421	"	PC5	3p	gray, (reply)	20	20

PROVISIONAL ISSUE.

UNIVERSAL POSTAL UNION  
POST CARD

JAMAICA

ONLY TO BE WRITTEN ON THIS SIDE.

No.	DATE.	TYPE.	VALUE.	COLOR.	NEW.	USED.
422	1891	PC6	½p	on 1p blue, buff	60	
423	"	"	½p	on 1p blue, first half of reply card		
424	"	"	½p	on 1p blue, second half of reply card		

JAPAN, A.

1000 MON — 100 SEN — 1 DOLLAR.

At  
Wove paper.

1	1871	A1	43m	brown		
2	"	"	100m	blue		
3	"	"	200m	vermilion		
4	"	"	500m	green		

Laid paper.

5	1871	A1	43m	brown	18	30
6	"	"	100m	blue	18	40
7	"	"	200m	vermilion	50	75
8	"	"	500m	green	75	1.25

Various perforations.

Thin wove paper.

9	1872	A1	½s	red brown		
---	------	----	----	-----------	--	--

No.	DATE.	TYPE.	VALUE.	COLOR.	NEW.	USED
10	1872	A1	1s	blue		
11	"	"	2s	vermillion		
12	"	"	5c	green		
<i>Thick wove paper.</i>						
13	1872	A1	½s	dark brown		
<i>Laid paper.</i>						
14	1872	A1	½s	brown	10	25
15	"	"	1s	blue	25	50
16	"	"	2c	vermillion	75	1.00
17	"	"	5s	green	1.50	



A2



A3



A4



A5

18	1872	A2	½s	bistre		
19	"	"	1s	blue		
20	"	"	2s	vermillion	1.50	
21	"	A3	10s	green	1.00	50
22	"	A4	20s	mauve	1.50	75
23	"	A5	30s	gray	2.00	2.00
24	"	A2	2s	yellow		
25	"	"	4s	rose	2.00	2.00
<i>Thick wove paper.</i>						
26	1872	A2	½s	brown		
27	"	"	1s	blue	2.50	50
28	"	A5	30s	gray	6.00	
29	1873	A2	4s	rose	50	50
<i>Laid paper.</i>						
30	1872	A2	½s	bistre	8	8
31	"	"	1s	blue	15	12
32	"	"	2s	vermillion	60	40
33	1873	"	2s	yellow	50	25
34	"	"	4s	rose	75	35



A6



A7



A3

<i>With syllabic characters.</i>						
<i>Thick wove paper.</i>						
35	1874	A6	½s	brown	20	15
36	"	"	1s	blue	20	20

No.	DATE.	TYPE.	VALUE.	COLOR.	NEW.	USED
37	1874	A6	2s	yellow	30	12
38	"	"	4s	rose	7.50	5.00
39	"	A7	6s	violet brown	75	50
40	"	A3	10s	green	85	40
41	"	A4	20s	mauve	1.25	75
42	"	A5	30s	gray	1.00	75

Syllabic characters:						
½s	brown	1,	2			
1s	blue	1,	2,	3,	4,	5, 6, 7, 8,
		9,	10,	11,	12	
2s	yellow	1,	2,	3,	4,	5, 6, 7, 8,
		9,	10,	11,	12,	13, 14, 15, 16, 17,
		18,	19,	20,	21,	22, 23
4s	rose	1				
6s	violet br'n	1,	2,	3,	4,	5, 6, 7, 8,
		10,	13,	14,	15,	16, 17, 18
10s	green	1,	2,	3		
20s	mauve	4,	5			
30s	gray	1				

<i>Thin laid paper.</i>						
43	1874	A6	2s	yellow	4.00	2.00
44	"	A7	6s	violet brown	2.00	50
45	"	A3	10s	green		
46	"	A4	20s	violet		
47	"	A5	30s	gray	4.00	

Syllabic characters:						
2s	yellow	1,	2,	3,	4,	5, 6, 7, 8,
		9,	10,	11,	12,	13, 14, 15, 16
6s	violet br'n	1,	2,	3,	4,	5, 6, 7, 8,
		9,	10,	11		
10s	green	1				
20s	violet	1,	2,	3		
30s	gray	1				

<i>Wave paper.</i>						
48	1875	A6	½s	slate	20	20
49	"	"	1s	brown	15	10
50	"	"	4s	green	40	10
51	"	A7	6s	orange	50	15
52	"	A8	6s	"	50	20



A9



A10



A11



A12

53	1875	A9	10s	blue	40	25
54	"	A10	12s	rose	70	70
55	"	A11	15s	lilac	60	60
56	"	A9	20s	carmine	50	8
57	"	"	30s	violet	85	35
58	"	A12	45s	carmine	1.00	75



No.	DATE.	TYPE.	VALUE.	COLOR.	NEW.	USED.	No.	DATE.	TYPE.	VALUE.	COLOR.	NEW.	USED.
Syllabic characters:													
			½s slate	2, 3, 4			77	1879	A15	1s maroon		3	1
			1s brown	5, 7, 8, 12, 13, 14, 15, 16, 17			78	"	"	2s purple		5	1
			2s green	1, 2, 3			79	"	"	3s orange		6	3
			6s orange (type A7)	10, 11, 13, 14, 15, 16, 17, 18			80	"	A18	50s carmine		90	5
			6s orange (type A8)	19, 20, 21, 22			81	1883	A15	1s green		3	1
			10s blue	4, 5			82	"	"	2s red		5	1
			12s rose	1, 2, 3			83	"	A17	5s blue		10	1
			15s lilac	1, 2, 3			84	1888	A15	4s yellow brown		10	3
			20s carmine	8			85	"	A17	8s blue lilac		15	2
			30s violet	2, 3, 4			86	"	"	10s orange brown		20	2
			45s carmine	1, 2, 3			87	"	A18	15s violet		30	3
							88	"	"	20s orange		40	3

Without syllabic characters.

59	1875	A6	1s brown		10.00	8.00
60	"	"	4s green		50	40



A6

61	1875	A13	1s brown		25	7
62	"	"	2s yellow		25	12



A13



A15



A16



A14



A15

63	1876	A14	5s gray		2	1
64	"	A15	1s black		3	1
65	"	"	2s brown olive		5	1
66	"	"	4s green		10	1
67	"	A16	5s green		1.00	1.00
68	"	A17	5s brown		12	3
69	1877	"	6s orange		15	12
70	"	"	8s puce		18	2
71	"	"	10s blue		25	2
72	"	"	12s rose		25	75
73	"	A18	15s green		30	2
74	"	"	20s blue		40	5
75	"	"	30s purple		75	35
76	"	"	45s carmine		4.00	3.50



A19



A20

89	1888	A19	25s light green		50	3
90	"	A20	50s brown		90	5
91	"	"	1yen carmine		1.75	1.5
92	1892	A15	3s lilac rose		6	3

OFFICIALLY SEALED.



OS1

Various perforations.

102	1884	OS1	light brown		1.00
-----	------	-----	-------------	--	------



OS1

102	1889	OS2	light brown		50
-----	------	-----	-------------	--	----

ENVELOPES.

Stamp case type as adherives.

151	1873	A6	1s blue		35
152	"	"	2s yellow		50
153	"	"	4s rose		40
154	"	A8	6s brown		75

Similar to 1873 issue with the exception that the two lower characters in centre in script are different and read "Fusuyō."

No. DATE. TYPE. VALUE. COLOR. NEW. USED. No. DATE. TYPE. VALUE. COLOR. NEW. USED.

郵便切手

1873

155	1874	A6	1s blue	10
156	"	"	2s yellow	20
157	"	"	4s rose	25
158	"	A8	6s brown violet	50

郵便封皮

1874



E1

159	1879	E1	2s olive	8
-----	------	----	----------	---

WRAPPERS.



W1



W2

Laid paper.

201	1875	W1	2r 5m red	10
202	"	W2	2r 5m red	4.00



W3



W4

Wave paper.

203	1882	W3	2r 5m red	5
-----	------	----	-----------	---

Laid paper.

204	1882	W3	2r 5m red	25
205	1884	W3	1s blue	10

OFFICIAL WRAPPER.



OW1

251	1885	OW1	red	25
-----	------	-----	-----	----

POSTAL CARDS.



PC1

301	1873	PC1	1/2s brown and red, white	10.00	10.00
302	"	"	1s blue and red, white	7.50	7.50



PC2

303	1873	PC2	1/2s orange, white	3.00	1.25
304	"	"	1s blue	5.00	50

Without inscription.

305	1873	PC1	1/2s orange, white	10	10
306	"	"	1s blue	25	5



PC3

With syllabic characters.

307	1875	PC3	1/2s orange, buff	1.00	25
308	"	"	1s blue	1.00	15

Without syllabic characters.

309	1875	PC3	1/2s orange, buff	5	5
310	"	"	1s blue	6	5

No. DATE. TYPE. VALUE. COLOR. NEW. USED



No.	DATE.	TYPE.	VALUE.	COLOR.	NEW.	USED
		PC4				
311	1876	PC4	5r	orange, white	1	3
312	"	"	1s	blue	"	3
313	1885	"	2s	carmine, white (reply)	8	
314	1887	"	3s	bronze green, white	50	
315	"	"	5s	green, white	15	
316	"	"	6s	vermilion, white	20	



No.	DATE.	TYPE.	VALUE.	COLOR.	NEW.	USED
		PC5				
317	1879	PC5	2s	bronze green, white	6	
318	"	"	3s	green, white	8	
319	1885	"	4s	carmine	" (reply)	12
320	"	"	6s	orange	"	18

**LABUAN, O.**

100 CENTS — 1 DOLLAR.



A1

Perforated 14.

Watermarked Crown and C. A. sideways.

1	1879	A1	2c	green		
2	"	"	6c	orange		
3	"	"	12c	red		
4	"	"	16c	blue	3.25	
<b>Watermarked Crown and C. C. straight.</b>						
5	1880	A1	2c	green	60	85
6	"	"	6c	orange	1.75	2.25
7	"	"	10c	yellow brown	1.40	1.75
8	"	"	12c	red	5.00	6.00
9	"	"	16c	blue	3.25	
10	1882	"	8c	red	2.00	

**PROVISIONAL ISSUE.**



A2

A3

A4

No. DATE. TYPE. VALUE. COLOR. NEW. USED

No.	DATE.	TYPE.	VALUE.	COLOR.	NEW.	USED
<i>Perforated 14.</i>						
<i>Watermarked Crown and C. C.</i>						
11	1880	A2	6c	on 16 blue		
12	"	"	8c	on 12c red	11.50	
13	"	A3	8c	on 12c red	6.00	
14	"	"	8c	on 12c red (Eight Cents)	1.25	
15	"	A4	1d	on 16c blue		

**REGULAR ISSUE.**

Perforated 14.

Watermarked Crown and C. A.

16	1883	A1	2c	green	1.00	1.25
17	"	"	8c	carmine		
18	"	"	16c	blue	4.00	
19	"	"	40c	orange	1.40	
20	1885	"	2c	red	8	12
21	"	"	8c	violet	45	60
22	"	"	10c	yellow brown	60	
23	"	"	16c	gray blue	2.00	
24	"	"	10c	black brown	50	

**PROVISIONAL ISSUE.**



A5



A6



A7



A8

Perforated 14.

Watermarked Crown and C. A.

25	1883	A5	2c	on 8c red		
26	"	A6	2c	on 8c "	85	
27	"	A5	2c	on 16c blue	1.25	
28	"	A8	2c	on 8c red	5.00	
29	"	"	2c	on 16c blue		
30	1891	A7	6c	on 8c violet, black surcharge	60	
31	"	"	6c	on 8c violet, red surcharge		
32	"	"	6c	on 16c blue		

**REGULAR ISSUE.**

Unwatermarked.

Perforated 14.

33	1892	A1	2c	carmine	8	
34	"	"	6c	green	20	
35	"	"	8c	mauve	25	
36	"	"	10c	brown	30	
37	"	"	12c	blue	35	
38	"	"	16c	gray	50	
39	"	"	40c	orange	1.00	

NO. DATE. TYPE. VALUE. COLOR. NEW. USED

PROVISIONAL ISSUE.

*Unwatermarked.*

*Perforated 14.*

40 1893 2c on 40c orange  
41 " 6c on 16c gray

POSTAL CARD.

IN POSTALE UNIVERSELLE

LABUAN

POSTAL CARD

ONLY TO BE WRITTEN ON THIS SIDE.

PC:

101 1881 PC1 4c green

12



LAGOS, AF.

12 PENCE — 1 SHILLING.



A1

*Watermarked Crown and C. C.*

*Perforated 12½.*

1	1874	A1	1p lilac	60	75
2	"	"	2p blue	1.00	75
3	"	"	4p rose	1.25	1.00
4	"	"	6p green	1.00	85
5	1875	"	3p brown	1.25	85
6	"	"	1sh orange	3.00	1.50

*Perforated 14.*

7	1875	A1	1p lilac	40	40
8	"	"	2p blue	18	25
9	"	"	3p brown		75
10	"	"	4p rose		75
11	"	"	6p green	1.25	50
12	"	"	1sh orange		1.50

*Watermarked Crown and C. A.*

13	1882	A1	1p lilac	12	25
14	"	"	2p blue	1.25	1.00
15	"	"	3p brown	35	35
16	"	"	4p rose	1.00	60
17	"	"	1sh orange	60	40
18	1885	"	1p rose	5	4
19	"	"	2p gray	12	15
20	"	"	4p lilac	35	25
21	"	"	6p olive	50	50

NO. DATE. TYPE. VALUE. COLOR. NEW. USED

22	1886	A1	½p green		3	3
23	"	"	2sh 6p olive brown	6.00		5
24	"	"	5sh blue	10.00		
25	"	"	10sh brown violet			
26	1887	"	2p lilac and blue		10	5
27	"	"	4p lilac and black		18	6
28	"	"	6p lilac and purple		25	12
29	"	"	1sh green and black		50	20
30	"	"	2sh 6p green and carmine		1.25	
31	"	"	5sh green and blue	2.25		
32	"	"	10sh green and brown	4.00		
33	1891	"	2½p blue		10	5
34	"	"	3p lilac and brown		12	8

PROVISIONAL ISSUE.



A2

35 1882 A2 ½p on 4p lilac 25

POSTAL CARDS.

IN POSTALE UNIVERSELLE

LAGOS

POSTAL CARD

ONLY TO BE WRITTEN ON THIS SIDE.

PC:

101	1879	PC1	1½p red brown, buff, small size		25
102	1887	"	1½p red brown, buff, large size		20
103	"	"	3p red brown, buff, (reply)		25

PROVISIONAL ISSUE.

104	1892	PC1	1p red brown, buff, ("half" erased with red ink)		
-----	------	-----	--	--	--

REGULAR ISSUE.

105	1893	PC1	1p carmine, buff		6
106	"	"	2p " (reply)		12

PROVISIONAL ISSUE.

107	1893	PC2	1p on 1½p red brown buff		
-----	------	-----	--------------------------	--	--



No.	DATE.	TYPE.	VALUE.	COLOR.	New.	USED	No.	DATE.	TYPE.	VALUE.	COLOR.	New.	USED
-----	-------	-------	--------	--------	------	------	-----	-------	-------	--------	--------	------	------

**LEEWARD ISLANDS.**

12 PENCE — 1 SHILLING.



At

*Perforated 14.**Watermarked Crown and C. A.*

1	1890	A1	½p	green and mauve	3	2
2	"	"	1p	carmine	"	2
3	"	"	2½p	blue	"	4
4	"	"	4p	orange	"	13
5	"	"	6p	brown	"	25
6	"	"	7p	slate	"	15
7	"	"	1sh	rose and green	50	25
8	"	"	5sh	blue	2.25	

**ENVELOPES.**

E1

E2

51	1891	E1	1p	red	6
52	"	E2	2½p	light blue	15

**REGISTRATION ENVELOPE.**

RE1

12

75	1891	RE1	2p	blue	
----	------	-----	----	------	--

**WRAPPERS.**

W1

101	1891	W1	½p	green	4
102	"	"	1p	carmine	6

**POSTAL CARDS.***Stamp same type as wrappers.*

151	1891	W1	1p	carmine, buff	6
152	"	"	1½p	brown	10
153	"	"	2p	carmine, buff (reply)	12
154	"	"	3p	brown, buff (reply)	18

**LIBERIA, AF.**

100 CENTS — 1 DOLLAR.



At

1	1860	A1	6c	red	10.00
2	"	"	12c	blue	10.00
3	"	"	24c	green	10.00

*Perforated 12.*

4	1860	A1	6c	red	1.00
5	"	"	12c	blue	1.00
6	"	"	24c	green	1.25

*Same, with Outer line.**Perforated 11, 12 and 11½x12.*

7	1864	A1	6c	red	
8	"	"	12c	blue	
9	"	"	24c	green	

*Lithographed.**With outer line.**Perforated 12.**Thin paper.*

10	1867	A1	6c	light red	1.00
11	"	"	12c	light blue	.60
12	"	"	24c	light green	1.50

*Without outer line.**Perforated 11, 12 irregularly.*

13	1869	A1	6c	light red	35
14	"	"	12c	light blue	65
15	"	"	24c	light yellow green	60

*Perforated 10½.*

16	1830	A1	1c	blue	8
17	"	"	2c	lake	12
18	"	"	6c	purple	25
19	"	"	12c	yellow	50
20	"	"	24c	carmine	75

NO. DATE. TYPE. VALUE. COLOR.

NEW. USED.

NO. DATE. TYPE. VALUE. COLOR.

NEW. USED.



A2

21 1881 A2 8c black

*Perforated 12.*

22 1882 A3 8c blue

23 " " 16c pink



A1

15



A5



A10



A7



A11



A4



A5



A9

*Perforated 10½ and 11½x20½.*

24 1885 A4 1c carmine

25 " " 2c green

26 " " 3c violet

27 " " 4c brown lilac

28 " " 6c gray

29 " A5 8c red violet

30 " " 16c orange

31 " A6 32c blue

6

8

10

12

15

25

40

75

15

25

40

75



A7

*Perforated 14.*

32 1889 A4 1c rose

33 " A7 8c blue

*Perforated 14.*

34 1892 A4 1c carmine

35 " " 2c green

36 " " 4c brown

37 " " 6c gray

38 " A5 8c slate violet

39 " A7 8c blue

40 " A5 16c orange

*Perforated 13.*

41 1892 A4 3c violet

42 " A6 32c blue

10

15

5

5

10

15

18

20

35

8

65



A12



A13



A14



A15



A16



A17



A18



A19

No.	DATE.	TYPE.	VALUE.	COLOR.	NEW.	USED
<i>Perforated 15.</i>						
<i>Watermarked.</i>						
43	1892	A8	1c	vermillion	3	
44	"	A9	2c	blue	5	
45	"	A10	4c	green and black	8	
46	"	A11	6c	bluish green	12	
47	"	A12	8c	brown	15	
48	"	A13	12c	rose	20	
49	"	A14	16c	lilac	30	
50	"	A15	24c	olive green on yellow p	40	
51	"	A16	32c	gray blue	50	
52	"	A17	1d	blue and black	1.40	
53	"	A18	2d	brown on yellow	2.75	
54	"	A19	5d	black and red	6.50	

UNPAID LETTER STAMPS.



U<sub>1</sub>

*Perforated 11.*

76	1892	U <sub>1</sub>	3c	violet, black surcharge	35	
----	------	----------------	----	-------------------------	----	--

*Perforated 12.*

77	1892	U <sub>1</sub>	6c	gray, black surcharge	75	
----	------	----------------	----	-----------------------	----	--

OFFICIAL STAMPS.

*Regular issue surcharged official.*

*Perforated.*

*Watermarked.*

101	1892	A8	1c	vermillion, black surcharge	3	
102	"	A9	2c	blue, black surcharge	5	
103	"	A10	4c	green and black, carmine surcharge	8	
104	"	A11	6c	bluish green, black surcharge	12	
105	"	A12	8c	brown, carmine surcharge	18	
106	"	A13	12c	rose, black surcharge	25	
107	"	A14	16c	lilac, black surcharge	35	
108	"	A15	24c	olive green on yellow p, black surcharge	50	
109	"	A16	32c	gray blue, black surcharge	60	
110	"	A17	1d	blue and black, black surcharge	1.75	
111	"	A18	2d	brown on yellow, black surcharge	2.50	
112	"	A19	5d	black and red, carmine surcharge	8.00	

No.	DATE.	TYPE.	VALUE.	COLOR.	NEW.	USED
-----	-------	-------	--------	--------	------	------

ENVELOPES.



E<sub>1</sub>

201	1891	E <sub>1</sub>	3c	red and blue		
202	"	E <sub>2</sub>	3c	" "		

E<sub>2</sub>



E<sub>3</sub>

203	1893	E <sub>3</sub>	2c	orange		
204	"	E <sub>4</sub>	3c	brown		

E<sub>4</sub>

6  
10



E<sub>5</sub>

205	1893	E <sub>5</sub>	5c	blue		
206	"	E <sub>6</sub>	10c	orange		

E<sub>6</sub>

15  
25

REGISTRATION ENVELOPES.



RE<sub>1</sub>

RE<sub>2</sub>



RE<sub>3</sub>

No.	DATE.	TYPE.	VALUE.	COLOR.	NEW.	USED
251	1882	R1	10c	blue	50	
252	1888	R2	10c	ultramarine	40	40
253	1889	R3	10c	milky blue	40	
254	1892	"	10c	ultramarine	25	
255	"	"	10c	red lilac	25	
256	1893	"	10c	green	25	
257	"	"	10c	green, ultra-marine p		
258	"	"	10c	green, lilac rose p		
259	"	"	10c	green, green p		
260	"	"	10c	red		

WRAPPERS.



301	1892	W1	1c	brown, white p	4	
302	"	"	1c	brown, buff p	4	

POSTAL CARDS.

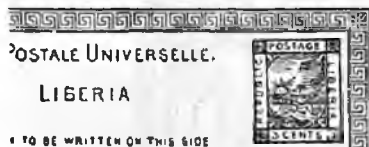

POSTALE UNIVERSELLE.

LIBERIA

TO BE WRITTEN ON THIS SIDE

PC1

401	1882	PC1	3c	red and blue, buff 20		
-----	------	-----	----	-----------------------	--	--

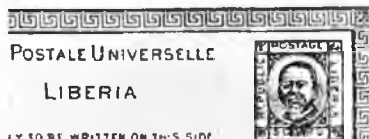

POSTALE UNIVERSELLE

LIBERIA

TO BE WRITTEN ON THIS SIDE

PC2

402	1891	PC2	3c	red and blue, buff 60		
				<i>Same with portrait erased.</i>		
403	1891	PC2	3c	red and blue, buff 75		



POSTALE UNIVERSELLE

TO BE WRITTEN ON THIS SIDE

PC3

404	1892	PC3	3c	red and blue, buff 10		
-----	------	-----	----	-----------------------	--	--

UNION POSTALE UNIVERSELLE.

CARTE POSTALE  
POSTAL CARD.

LIBERIA.

THE ADDRESS ONLY TO BE WRITTEN ON THIS

PC4



No.	DATE.	TYPE.	VALUE.	COLOR.	NEW.	USED
405	1892	PC4	6c	blue, buff (reply) 18		

LETTER CARDS.

TER-CARD.



LC1

451	1892	LC1	3c	black, buff	10	
-----	------	-----	----	-------------	----	--

LUBECK, E.

16 SHILLINGS — 1 MARK.



A1

Watermarked small flowers.

1	1859	A1	1/2s	lilac	6.00	6.00
2	"	"	1s	orange	5.00	5.00
3	"	"	2s	brown	18	2.00
4	"	"	2 1/2s	brown (error)	12.00	
5	"	"	2 1/2s	lake	40	5.00
6	"	"	4s	green	20	3.00
<i>Unwatermarked.</i>						
7	1861	A1	1/2s	lilac	18	3.50
8	"	"	1s	orange	50	5.00



A2



A3



A4

Rouletted.

9	1863	A2	1/2s	green	35	75
10	"	"	1s	orange	1.25	2.00
11	"	"	2s	rose	35	75
12	"	"	2 1/2s	blue	55	3.50
13	"	"	4s	bistre	60	2.00
14	1864	A3	1 1/4s	brown	35	50
15	1865	A4	1 1/4s	mauve	18	60

ENVELOPES.

Stamp same type as adhesives.

Inscription to left.

16	1863	A1	1/2s	green	6.00	
17	"	"	1s	orange	4.00	
18	"	"	2s	rose	2.00	
19	"	"	2 1/2s	blue	1.50	
20	"	"	4s	brown	12.00	

Inscription to right.

21	1864	A1	1/2s	green	50	
22	"	"	1s	orange	75	
23	"	"	2s	rose	75	
24	"	"	2 1/2s	blue	75	
25	"	"	4s	brc wn	2.00	
26	1866	A4	1 1/2s	lilac	25	



No. DATE. TYPE. VALUE. COLOR. NEW. USED: No. DATE. TYPE. VALUE. COLOR. NEW. USED

**LUXEMBURG, E.**  
100 CENTIMES = 1 FRANC.



A1

*Watermarked W.*

1	1852	A1	10c black	1.50	0
2	"	"	18g red	2.00	25
3	"	"	18g rose	2.50	30



A2

*Unwatermarked.*

4	1859	A2	10c blue	25	4
5	"	"	12½c rose	30	15
6	"	"	25c brown	40	25
7	"	"	30c lilac	75	60
8	"	"	37½c green	80	75
9	"	"	40c orange	75	50
10	1863	A3	1c brown	30	25
11	"	"	2c black	40	30
12	"	"	4c yellow	40	40
13	1874	"	4c green	50	60
14	"	A2	10c lilac	2.00	2.00

*Rouletted.*

15	1865	A3	1c brown	30	25
16	1867	"	2c black	25	20
17	"	"	4c yellow	1.25	1.00
18	1871	"	4c green	20	20



A1

*Rouletted in colored lines.*

19	1865	A3	1c brown	6	10
20	"	"	1c orange	15	2
21	"	A2	10c lilac	15	3
22	"	"	10c red lilac	15	3
23	"	"	12½c carmine	15	4
24	"	"	20c brown	15	6
25	"	"	25c blue	15	6
26	"	"	25c ultramarine	20	8
27	"	"	30c mauve	30	12
28	"	"	37½c stone	3.50	3.50



A3

29	1865	A2	40c orange	40	40
30	1872	A4	1fr on 37½c stone	1.25	1.00

*Perforated 13.*

31	1874	A3	1c brown	4	3
32	1875	"	2c black	5	4
33	"	"	4c green	6	5
34	1876	"	5c yellow	6	5
35	1875	A2	10c lilac	6	2
36	"	"	10c rose lilac	10	4
37	1876	"	12½c violet rose	30	15
38	1877	"	12½c carmine	20	10
39	"	"	25c blue	25	6
40	1879	"	30c violet rose	40	15
41	1880	"	40c orange	50	20
42	1879	A5	1fr on 37½c stone	60	40

*Haarlem impression.*

*Perforated, 12, 12½, 13½, 11½x12, 12½x12, 13½x13.*

43	1850	A3	1c brown	3	2
44	"	"	2c black	3	2
45	"	"	5c yellow	6	5
46	"	A2	10c lilac	6	2
47	"	"	12½c rose	12	8
48	"	"	20c brown	15	3
49	"	"	25c blue	20	2
50	"	"	30c violet rose	25	8



A6

51	1882	A6	1c violet	1	1
52	"	"	2c brown	2	1
53	"	"	4c olive yellow	3	3
54	"	"	5c green	3	1
55	"	"	10c carmine	5	1
56	"	"	12½c slate	8	4
57	"	"	20c orange	8	3
58	"	"	25c blue	10	2
59	"	"	30c dark green	12	5
60	"	"	50c light brown	20	4
61	"	"	1fr violet	40	8
62	"	"	5fr red brown	1.75	1.00



A7

*Perforated 11½.*

63	1891	A7	10c carmine	8	4
64	"	"	20c blue	12	5

NO.	DATE.	TYPE.	VALUE.	COLOR.	NEW.	USED.	NO.	DATE.	TYPE.	VALUE.	COLOR.	NEW.	USED.
			<i>Perforated 12½.</i>				139	1881	A2	40c	orange	75	75
65	1892	A7	10c	carmine	5	1	140	"	A5	1fr on 37½c	stone	80	1.00
66	1893	"	12½c	slate blue	6	4	<i>Haarlem impression.</i>						
67	"	"	20c	orange	8	6	<i>Perforated 13½, etc.</i>						
68	1892	"	25c	blue	10	2	141	1881	A3	1c	brown	5	10
69	1893	"	30c	olive	12	8	142	"	"	2c	black	8	10
70	"	"	37½c	green	15	10	143	"	"	5c	yellow	12	15
71	"	"	50c	brown	20	15	144	"	A2	10c	lilac	15	15
72	"	"	1fr	lilac	40	25	145	"	"	12½c	rose	25	30
73	"	"	2½fr	slate	1.00	65	146	"	"	20c	brown	25	25
74	"	"	5fr	claret	1.75	1.25	147	"	"	25c	blue	30	30
			<b>OFFICIAL STAMPS.</b>				148	"	"	30c	violet rose	30	30

**OFFICIAL STAMPS.***Surcharged* **OFFICIEL***Rouletted.*

102	1875	A3	1c	brown	10	10
103	"	"	2c	black	25	25
104	"	A2	10c	lilac	1.00	80
105	"	"	12½c	carmine	50	40
106	"	"	20c	brown	30	20
107	"	"	25c	blue	40	40
108	"	"	30c	mauve	60	50
109	"	"	40c	orange	80	80
110	"	A4	1fr on 37½c	stone	1.00	1.00

*Perforated 13.*

111	1876	A3	1c	brown	8	8
112	"	"	2c	black	10	10
113	"	"	4c	green	12	12
114	"	"	5c	yellow	15	12
115	"	A2	10c	lilac	30	30
116	"	"	12½c	violet rose	20	20
117	"	"	25c	blue	30	25
118	"	A5	1fr on 37½c	stone	1.00	1.00

*Haarlem impression.**Perforated 12½.*

119	1880	A2	10c	lilac		
120	"	"	20c	brown		
121	"	"	25c	blue	25	20

*Surcharged* **OFFICIEL***Rouletted.*

122	1878	A3	1c	brown	10	10
123	"	A2	20c	brown	40	35
124	"	"	30c	mauve	75	75
125	"	"	40c	orange	1.00	1.00
126	"	A4	1fr	stone	1.25	1.25

*Perforated 13.*

127	1878	A3	1c	brown	10	15
128	"	"	2c	black	10	15
129	"	"	4c	green	15	15
130	"	"	5c	yellow	20	15
131	"	A2	10c	lilac	20	20
132	"	"	12½c	rose	25	25
133	"	"	25c	blue	40	50

*Haarlem impression.**Perforated 13½.*

134	1880	A3	1c	brown		
-----	------	----	----	-------	--	--

*Surcharged* **S. P.***Rouletted.*

135	1881	A2	40c	orange	50	50
			<i>Perforated 13.</i>			
136	1881	A3	1c	brown	5	10
137	"	"	4c	green	10	12
138	"	"	5c	yellow	12	15

141	1881	A3	1c	brown	5	10
142	"	"	2c	black	8	10
143	"	"	5c	yellow	12	15
144	"	A2	10c	lilac	15	15
145	"	"	12½c	rose	25	30
146	"	"	20c	brown	25	25
147	"	"	25c	blue	30	30
148	"	"	30c	violet rose	30	30

*Surcharged* **S. P.***Rouletted.*

149	1884	A2	40c	orange		
			<i>Perforated 13.</i>			
150	1884	A3	4c	green		
151	"	A2	1fr on 37½c	stone		
			<i>Haarlem impression.</i>			
			<i>Perforated 13½, etc.</i>			
152	1884	A3	1c	brown	10	
153	"	"	2c	black	10	
154	"	"	5c	yellow		
155	"	A2	10c	lilac		
156	"	"	12½c	rose		
157	"	"	20c	brown		
158	"	"	30c	mauve		
159	1882	A6	1c	violet	1	2
160	"	"	2c	gray	2	2
161	"	"	4c	bistre	3	4
162	"	"	5c	green	3	4
163	"	"	10c	carmine	5	4
164	"	"	12½c	slate	7	8
165	"	"	20c	orange	8	10
166	"	"	25c	blue	10	10
167	"	"	30c	dark green	15	15
168	"	"	50c	light brown	25	20
169	"	"	1fr	violet	40	40
170	"	"	5fr	brown	1.75	1.50

*Surcharged* **S. P.**

171	1883	A6	5fr	red brown		
-----	------	----	-----	-----------	--	--

*Surcharged* **S. P.**

			<i>Perforated 11½.</i>			
172	1891	A7	10c	carmine	8	5
173	"	"	25c	blue	12	10

*Perforated 12½.*

174	1893	A7	10c	carmine	5	4
175	"	"	12½c	slate blue	7	
176	"	"	20c	orange	8	
177	"	"	25c	blue	10	8
178	"	"	30c	olive	12	
179	"	"	37½c	green	15	
180	"	"	50c	brown	20	
181	"	"	1fr	lilac	40	
182	"	"	2½fr	slate	1.00	
183	"	"	5fr	claret	1.75	

## POSTAL CARDS.

16um Luxemburg.  
indem Karte.



NO. DATE. TYPE. VALUE. COLOR.

301 1870 PC1 black, brown  
 302 " " " red brown  
 303 " " " pale buff

É DE LUXEMBOURG.

Correspondance.

PC2  
 304 1870 PC2 black, pale buff

Album Luxemburg.

pondenz-Karte.

PC3  
 305 1873 PC3 black, buff  
*Same, without instructions at bottom.*  
 306 1873 PC3 black, buff

HÉ DE LUXEMBOURG.

CORRESPONDANCE.

PC4  
 307 1873 PC4 black, buff

Album Luxemburg.

respondenz-Karte.

PC5  
 308 1873 PC5 black, yellow  
*Same, with ——— under Grossher-*

Album.  
 309 1873 PC5 black, yellow  
*Same, with ———*

310 1873 PC5 black, yellow  
*Same, with ———*  
 311 1873 PC5 black, yellow

Album Luxemburg.

Correspondenz-Karte.

(Réchauffeur hazabit.)  
 312 1873 PC6 black, lilac rose  
 (reply)  
 313 " " black, rose (reply)

Album Luxemburg.

respondenz-Karte.

PC7  
 314 1874 PC7 black, yellow

NEW. USED

Four Applications  
 in  
 Timber-post.

Two Kaffees  
 in  
 Dinner-b.

Four Applications  
 in  
 TIMBRE-POSTE.

Two Kaffees  
 in  
 Dinner-b.

Two Kaffees  
 in  
 Dinner-b.

Two Kaffees  
 in  
 Dinner-b.

NO. DATE. TYPE. VALUE. COLOR.

NEW. USED

HÉ DE LUXEMBOURG.

-Correspondance.

PC8  
 315 1874 PC8 black, orange

Album Luxemburg.

respondenz-Karte.

PC9  
 316 1874 PC9 black, orange

CARTE-CORRESPONDANCE.

Correspondenz-Karte.

PC10  
 317 1874 PC10 black, orange

TE-CORRESPONDANCE.

respondenz-Karte.

PC11  
 318 1874 PC11 5c lilac, white  
 319 " " 6c red violet, rose  
 buff  
 320 " " red violet, rose  
 buff

*Same but corner ornaments composed of circles with crosses.*

321 1874 PC11	5c lilac, bluish	18	15
322 " "	6c red violet, rose buff	25	25
323 " "	10c lilac, bluish (reply)	25	20
324 " "	12c red violet, rose buff (reply)	30	

E-CORRESPONDANCE.

respondenz-Karte.

325 1875 PC12	5c lilac, bluish	18	15
326 " "	5c gray		15
327 " "	6c red violet, rose buff	50	50

NO.	DATE.	TYPE.	VALUE.	COLOR.	NEW.	USED	NO.	DATE.	TYPE.	VALUE.	COLOR.	NEW.	USED
328	1875	PC12	6c	red violet, buff	25	25	<i>Without hyphen between Carte and Postale.</i>						
329	"	"	10c	lilac, bluish (reply)	25		351	1878	PC15	5c	lilac, white	18	
330	"	"	12c	red violet, rose buff (reply)	30		352	"	"	12½c	blue	25	
							<i>Postkarte with small "s."</i>						
							353	1880	PC15	5c	lilac, buff		

### ATE-CORRESPONDANCE

#### Correspondenz-Karte.

NO.	DATE.	TYPE.	VALUE.	COLOR.	NEW.	USED
PC13 <i>Four lines for address.</i>						
331	1876	PC13	5c	lilac, white	40	25
332	"	"	6c	red violet, rose buff	45	40
333	"	"	10c	red brown, white	25	20
334	"	"	10c	bistre, white	25	20
335	"	"	12½c	blue	20	20
<i>Same, with "Pour l'Allemagne Nach Deutschland", at the right, below fourth line for address.</i>						
336	1877	PC13	6c	red violet, white	40	
337	"	"	6c	rose, white	60	
338	"	"	10c	yellow brown, white	20	
339	"	"	12½c	blue, white	20	
<i>Three lines for address.</i>						
340	1877	PC13	5c	lilac, white	25	
341	"	"	5c	gray	25	15
342	"	"	6c	rose	35	
343	"	"	10c	yellow brown, white	25	
344	"	"	12½c	blue, white	25	
345	"	"	25c	rose, rose (reply)	50	30

### E-CORRESPONDANCE

#### Correspondenz-Karte.

NO.	DATE.	TYPE.	VALUE.	COLOR.	NEW.	USED
PC14 <i>Four lines for address.</i>						
346	1878	PC14	5c on 6c	red violet, white	2.00	
347	"	"	5c on 6c	rose, white	2.00	
<i>Three lines for address.</i>						
348	1878	PC14	5c on 6c	rose, white	85	

### RTE-POSTALE

#### Postkarte.

NO.	DATE.	TYPE.	VALUE.	COLOR.	NEW.	USED
349	1878	PC15	5c	lilac, white	15	
350	"	"	10c	yellow brown, white	18	

### PALE UNIVERSELLE. (WELTPOSTVEREIN)

Luxembourg. Großherzogthum Luxemburg.

#### TE POSTALE. POSTKARTE.

NO.	DATE.	TYPE.	VALUE.	COLOR.	NEW.	USED
PC16						
354	1879	PC16	10c	yellow brown, white	18	
355	"	"	20c	yellow brown, white (reply)	30	
356	"	"	20c	yellow brown, buff (reply)		

### PALE UNIVERSELLE. (WELTPOSTVEREIN)

Luxembourg. Großherzogthum Luxemburg.

#### TE POSTALE. POSTKARTE.

NO.	DATE.	TYPE.	VALUE.	COLOR.	NEW.	USED
PC17						
357	1879	PC17	10c	yellow brown, white	25	
358	1880	"	10c	yellow brown, buff	12	
359	1876	"	20c	yellow brown, white (reply)	30	
360	1880	"	20c	yellow brown, buff (reply)	25	
<i>Same, but P of Postkarte extends below the line.</i>						
361	1879	PC17	10c	yellow brown, white	25	
362	"	"	20c	yellow brown, white (reply)	30	

abourg. — Luxembourg.

#### POSTALE — Postkarte.

PAÏÉE — Rückantwort befehlt.

NO.	DATE.	TYPE.	VALUE.	COLOR.	NEW.	USED
PC18						
363	1882	PC18	10c	lilac, buff (reply)	20	

#### RTE POSTALE

#### Postkarte.

NO.	DATE.	TYPE.	VALUE.	COLOR.	NEW.	USED
PC19						
364	1882	PC19	5c	lilac, buff	8	
365	"	"	10c	" (reply)	12	
366	1884	"	5c	green	8	
<i>Same as 1879 issue, with stamp of current type.</i>						
367	1882	PC17	10c	yellow brown, buff	10	
368	"	"	20c	yellow brown, buff (reply)	18	
369	1885	"	10c	carmine, buff	8	
<i>"Carte Postale Postkarte" measures 46mm.</i>						
370	1882	PC17	20c	yellow brown, buff (reply)		

No. DATE. TYPE. VALUE. COLOR.

NEW. USED

No. DATE. TYPE. VALUE. COLOR.

NEW. USED

: Luxembourg. — Grand-duché de Luxembourg.



*Blue surcharge.*  
20 1885 A3 10r on 25r rose

50 60

*Red surcharge.*

21 1885 A3 40r on 50r green

1.00 1.00

E POSTALE. — POSTKARTE.

380 1888 PC20 5c green, buff  
381 1889 " 10c green, buff  
(reply)



LE UNIVERSELLE. — WELTPOSTVEREIN.

: Luxembourg. — Grand-duché de Luxembourg.

E POSTALE. — POSTKARTE.

382 1889 PC21 10c carmine, buff 6  
383 " " 20c carmine, buff 12  
(reply)

*Blue surcharge.*

22 1885 A4 5r on 25r rose 18 40  
23 " " 10r on 50r green 20 40  
24 1887 A5 5r on 80r gray 20 30  
25 " " 5r on 100r violet 00 35  
26 " " 20r on 80r gray 35 50  
27 " " 10r on 200r orange 1.50 2.00  
28 " " 20r on 80r gray 75 50

**MACAO, A.**  
1000 REIS — 1 MILREIS.  
*Perforated 12½ and 13.*



A1

1	1883	A1	5r black	5	15
2	"	"	10r orange	40	80
3	"	"	20r straw	40	75
4	"	"	25r rose	5	35
5	"	"	40r blue	40	75
6	"	"	50r green	40	75
7	"	"	100r violet	20	50
8	"	"	200r orange	30	1.00
9	"	"	300r chocolate	40	1.00
10	1885	"	10r green	35	50
11	"	"	20r rose	8	15
12	"	"	25r violet	5	
13	"	"	40r yellow	10	
14	"	"	50r blue	10	25
15	"	"	80r gray	18	



A6

*Perforated 12½.*  
*Red surcharge.*

29 1887 A6 5r green 10 15  
30 " " 10r " 15 20  
31 " " 40r " 40 50

REGULAR ISSUE.



A7

*Perforated 12½ and 13.*



A2



A3

*Black surcharge.*  
16 1884 A2 80r on 100r violet 65 65  
17 " A3 5r on 25r rose 18 40  
18 " " 20r on 50r green 50 60  
19 " " 20r on 80r gray

32	1887	A7	5r black	3	3
33	"	"	10r green	4	4
34	"	"	20r carmine	6	5
35	"	"	25r lilac	8	8
36	"	"	40r chocolate	12	10
37	"	"	50r blue	15	12
38	"	"	80r gray	20	20
39	"	"	100r brown	25	25
40	"	"	200r lilac	50	50
41	"	"	300r orange	75	75

No. DATE. TYPE. VALUE. COLOR. NEW. USED

PROVISIONAL ISSUE.



AS

Perforated 13.  
Red surcharge.

- 42 1892 AS 30r on 20r gray  
43 " " 30r on 20r lilac  
NEWSPAPER STAMPS.  
Provisional issue.



N1

Perforated 13.  
Black surcharge.

- 101 1892 N1 2½r on 40r chocolate 10  
102 " " 2½r on 80r gray 10  
103 " " N2 2½r on 10r green 10  
104 " " 2½r on 20r carmine  
105 " " 2½r on 40r chocolate  
106 " " 2½r on 80r gray

REGULAR ISSUE.



Perforated 12½ and 13.  
107 1893 N3 2½r brown 2

POSTAL CARDS.

MACAO—MADAGASCAR—PORTUGAL



- 201 1893 PC1 10r blue, buff 0

No. DATE. TYPE. VALUE. COLOR. NEW. USED

PROVISIONAL ISSUE.

STALE UNIVERSELLE

E MACAU E TIMOR

1 COM RESPOSTA PAGA.  
2 COM RESPOSTA PAGA.)



PC2

- 204 1892 PC2 20r green and blue.  
white (reply)  
205 " " 60 on 40r lilac and  
red, white

MADAGASCAR, AF.

12 PENCE — 1 SHILLING.

Rouletted.



A1

Black surcharge.

- 1 1884 A1 1p violet  
2 " " 2p " 3.00  
3 " " 3p " 4.00  
4 " " 4p " 5.00  
5 " " 6p " 5.00  
6 " " 1sh  
7 " " 1sh 6p 7.50  
8 " " 2sh 8.50  
9 " " 1p on 1sh violet  
10 " " 4½sh on 1sh "  
11 " " 6p red

Lilac surcharge.

- 12 1886 A1 4p violet  
13 " " 6p "

Black surcharge

Hand stamped "British Commercial Mail."

- 14 1886 A1 4p violet

No. DATE. TYPE. VALUE. COLOR. NEW. USED

A<sub>2</sub>*Lilac surcharge.*

15	1886	A <sub>2</sub>	1p	red	4.00	
16	"	"	1½p	"		
17	"	"	2p	"	4.00	
18	"	"	3p	"		
19	"	"	4½p	"		
						<i>Black surcharge.</i>
20	1886	A <sub>2</sub>	1p	red	3.50	
21	"	"	1½p	"		
22	"	"	2p	"		
23	"	"	3p	"		
24	"	"	4p	"		
24A	"	"	4½p	"	10.00	
25	"	"	8p	"		
26	"	"	9p	"		

A<sub>3</sub>*Period after Postage.**Lilac surcharge.*

27	1886	A <sub>3</sub>	1p	red		
28	"	"	1½p	"		
29	"	"	2p	"		
30	"	"	3p	"		
31	"	"	4p	"		
32	"	"	4½p	"		
33	"	"	6p	"		
34	"	"	8p	"		
35	"	"	9p	"		
36	"	"	1sh	"		
37	"	"	1sh 6p	red		
38	"	"	2sh	"		
						<i>Black surcharge.</i>
39	1886	A <sub>3</sub>	1p	red	3.00	
40	"	"	1½p	"	2.50	
41	"	"	2p	"	3.00	
42	"	"	3p	"		
43	"	"	4p	"	3.50	
44	"	"	4½p	"	3.50	
45	"	"	6p	"	4.00	
46	"	"	8p	"	5.00	
47	"	"	9p	"	5.00	
48	"	"	1sh	"		
49	"	"	1sh 6p	red		
50	"	"	2sh	"		

*No period after postage.**Lilac surcharge.*

51	1886	A <sub>3</sub>	1p	red	2.50	
52	"	"	1½p	"	3.00	
53	"	"	2p	"		
54	"	"	3p	"	3.00	
55	"	"	4p	"		
56	"	"	4½p	"		
57	"	"	6p	"		
58	"	"	8p	"		
59	"	"	9p	"		
60	"	"	1sh	"		
61	"	"	1sh 6p	red		
62	"	"	2sh	"		

**MADAGASCAR, AF.**

100 CENTIMES — 1 FRANC.

*Perforated 14x13½.*A<sub>1</sub>A<sub>2</sub>

1	1889	A <sub>1</sub>	05c	on 10c	black on lavender	2.00	2.50
2	"	"	25c	on 40c	red on straw	1.00	1.25
3	1890	"	05c	on 25c	black on rose	2.00	2.50
4	1891	A <sub>2</sub>	05c	on 40c	red on straw	40	40
5	"	"	15c	on 25c	black on rose	40	40

No. DATE. TYPE. VALUE. COLOR. New. Used



A3

6	1891	A3	5c on 10c black on lavender	40	50
7	"	"	5c on 25c black on rose	40	50



A4

Unperforated.

8	1891	A4	5c black, green p	15	15
9	"	"	10c black, light blue p	15	15
10	"	"	15c ultramarine, pale blue p	25	25
11	"	"	25c brown, buff p	35	35
12	"	"	1fr black on yellow	1.00	
13	"	"	5fr violet	5.00	

**MADEIRA, AF.**

1000 REIS — 1 MILREIS.



A1

Madeira 14 1/4 x 3 mm, narrow D.

Black surcharge.

1	1868	A1	5r black	25.00	25.00
2	"	"	20r stone	7.00	7.00
3	"	"	50r green	6.00	6.00
4	"	"	80r orange	9.00	9.00
5	"	"	100r lilac	6.00	6.00

Perforated 12 1/2.

Red surcharge.

6	1868	A1	5r black	1.50	1.50
7	1869	A1	5r black		
8	"	"	10r yellow	2.50	2.50

Black surcharge.

No. DATE. TYPE. VALUE. COLOR. New. Used

9	1869	A1	20r straw	4.00	5.00
10	"	"	25r rose	90	25
11	"	"	50r green	7.50	8.00
12	"	"	80r orange	7.50	6.50
13	"	"	100r lilac	6.50	6.50
14	"	"	120r blue	2.00	1.75
15	"	"	240r violet	8.50	8.50



A3

Red surcharge.

16	1871	A3	5r black	20	30
----	------	----	----------	----	----

Black surcharge.

17	1871	A2	5r black		
18	"	"	10r yellow	50	75
19	"	"	20r straw	50	65
20	"	"	25r rose	25	10
21	1872	"	50r green	60	60
22	"	"	80r orange	75	1.00
23	"	"	120r blue	1.50	1.50
24	1873	"	100r pale lilac	75	75
25	1874	"	240r mauve	10.00	10.00



A3

Madeira 14 1/4 x 2 1/2 mm, broad D.

Perforated 12 1/2 and 13.

Red Surcharge.

26	1876	A3	5r black	25	35
----	------	----	----------	----	----

Black surcharge.

27	1876	A3	10r yellow	50	75
28	"	"	15r brown	35	35
29	"	"	20r straw	40	65
30	"	"	25r rose	20	10
31	"	"	50r green	60	60
32	"	"	80r orange	75	1.00
33	"	"	100r lilac	75	75
34	"	"	120r blue	1.50	1.50
35	"	"	150r blue	2.50	2.50
36	"	"	240r mauve	10.00	10.00
37	"	"	300r mauve	2.50	2.50
38	1879	"	10r blue green	50	40
39	1850	"	10r yellow green	40	40
40	"	"	50r blue	65	65
41	"	"	150r yellow	7.50	4.00



No. DATE. TYPE. VALUE. COLOR. NEW. USED. No. DATE. TYPE. VALUE. COLOR. NEW. USED.



No.	DATE.	TYPE.	VALUE.	COLOR.	NEW.	USED.
42	1880	A4	25r	pearl		
43	1881	A5	5r	black	30	30
44	"	"	25r	gray	40	40
45	"	"	25r	lilac	40	40
46	"	"	50r	blue	40	40

## NEWSPAPER STAMPS.



No.	DATE.	TYPE.	VALUE.	COLOR.	NEW.	USED.
101	1876	N1	2 1/2	olive, black surcharge	10	10

## ENVELOPES.



No.	DATE.	TYPE.	VALUE.	COLOR.	NEW.	USED.
151	1879	E1	25r	blue, black surcharge	35	
152	"	"	50r	rose, black surcharge	60	

## POSTAL CARDS.

UNITE POSTAL

PARA

PORTUGAL E HESPAÑIA

A pessoa á qual se escreve, terra, rua e numero da porta.

No.	DATE.	TYPE.	VALUE.	COLOR.	NEW.	USED.
201	1878	PC1	15r	brown, buff	25	
202	"	"	25r	rose	25	
203	1879	"	30r	brown (reply)	50	

POSTALE UNIVERSELLE  
PORTUGAL

LETTRE POSTAL

No.	DATE.	TYPE.	VALUE.	COLOR.	NEW.	USED.
204	1879	PC2	20r	blue, buff	40	
205	"	"	30r	green	40	
206	"	"	40r	blue (reply)	50	
207	1880	"	10r	brown	60	

## MALTA, E.

12 PENCE — 1 SHILLING.

Perforated 14.



No.	DATE.	TYPE.	VALUE.	COLOR.	NEW.	USED.
1	1860	A1	1/2p	buff	1.50	1.00
2	"	"	1/2p	buff, bluish p	6.00	6.00
<i>Watermarked Crown and C. C.</i>						
3	1863	A1	1/2p	buff	12	12
4	1864	"	1/2p	golden yellow	85	75
<i>Perforated 12 1/2.</i>						
5	1864	A1	1/2p	buff	1.50	1.00
<i>Perforated 12 1/2 x 14.</i>						
6	1884	A1	1/2p	buff	1.75	1.50
<i>Perforated 14.</i>						
<i>Watermarked Crown and C. A.</i>						
7	1882	A1	1/2p	yellow buff	8	10



No.	DATE.	TYPE.	VALUE.	COLOR.	NEW.	USED.
8	1885	A1	1/2p	green	3	3
9	"	A2	1p	rose	5	4
10	"	A3	2p	gray	10	6
11	"	A4	2 1/2p	blue	12	3
12	"	A3	4p	brown	12	8
13	"	A4	1sh	lilac	50	12

NO. DATE. TYPE. VALUE. COLOR. NEW. USED. NO. DATE. TYPE. VALUE. COLOR. NEW. USED.



A5

Watermarked Crown and C. C.

14 1886 A5 5-lt rose 2.25 1.25

REGISTRATION ENVELOPE.



RE1

21 1885 RE1 2p blue 15.

WRAPPER.



W1

27 1885 W1 1/2p green 5

POSTAL CARDS.

OSTALE UNIVERSELLE  
LTA (MALTE)



CARD

V TO BE WRITTEN ON THIS SIDE.

51 1894 PCI 1p carmine 6  
52 " " 2p " (reply) 12

MARTINIQUE, W. I.

100 CENTIMES — 1 FRANC.

Perforated 14x13 1/2.



A1

A2

A3

1 1886 A1 5c on 20c red  
on green 25  
2 " A2 5c on 20c red  
on green 12.00  
3 " A3 5c on 20c red  
on green 6



A4

4 1887 A4 15c on 20c red  
on green 1.50  
5 " A5 15c on 20c red  
on green 40



A6



6 1887 A6 15c on 20c red  
on green 15  
7 " A7 15c on 20c red  
on green 30  
8 1888 A8 1c on 20c red  
on green 4



A9

9 1888 A9 15c on 20c red  
on green 15 10  
10 " " 15c on 4c claret  
on lavender 5.00  
11 " A10 1c on 2c brown  
on buff 4  
12 " " 5c on 20c red on  
green 10 10  
13 " " 5c on 4c claret on  
lavender 5.00  
14 " " 1c on 4c claret on  
lavender 8  
15 1890 " 5c on 10c black on  
lavender 10 10  
16 " A9 15c on 25c black on  
rose 10 10  
17 1391 A10 5c on 30c brown on  
bistre 10  
18 " " 5c on 35c black on  
orange 10



A10

NO.	DATE	TYPE	VALUE	COLOR	NEW.	USED	NO.	DATE	TYPE	VALUE	COLOR	NEW.	USED
19	1891	A10	5c	on 40c red on straw		10	34	1892	A15	2c	brown on buff		2
20	"	A9	15c	on 75c carmine on rose		75	35	"	"	4c	claret on lavender		3



A11

21	1891	A11	1c	on 2c brown on buff		5
----	------	-----	----	---------------------	--	---



A10

*Unperforated.  
Black surcharge.*

22	1891	A12	5c	on 15c black		5
23	"	"	15c	on 20c black		10
24	"	"	15c	on 30c black		10
25	1892	"	5c	on 5c black		10
				<i>Red surcharge.</i>		
26	1891	A12	5c	on 10c black		10
27	"	"	5c	on 15c black		10
28	"	"	15c	on 20c black		10



A13

*Perforated 14x13½.*

29	1892	A13	5c	on 25c black on rose		15
30	"	"	15c	on 25c black on rose		10
31	"	A14	5c	on 25c black on rose		15
32	"	"	15c	on 25c black on rose		25



A15

33	1892	A15	1c	black on blue		2
----	------	-----	----	---------------	--	---

34	1892	A15	2c	brown on buff		2
35	"	"	4c	claret on lavender		3
36	"	"	5c	green on greenish		3
37	"	"	10c	black on lavender		5
38	"	"	15c	blue		8
39	"	"	20c	red on green		3
40	"	"	25c	black on rose		10
41	"	"	30c	brown on bistre		12
42	"	"	40c	red on straw		18
43	"	"	50c	carmine on rose		20
44	"	"	75c	black on orange		30
45	"	"	1fr	bronze green on straw		40

### UNPAID LETTER STAMPS.



U1

*Red Surcharge.*

101	1887	U1	1c	black		15
102	"	"	2c	"		15
103	"	"	3c	"		15
104	"	"	4c	"		15
105	"	"	5c	"		10
106	"	"	10c	"		5.00
107	"	"	15c	"		20
108	"	"	20c	"		20
109	"	"	30c	"		75
110	"	"	40c	"		
111	"	"	60c	"		
112	"	"	1fr	brown		1.00
113	"	"	2fr	"		2.00
114	"	"	5fr	"		4.00

### ENVELOPES.

*Stamp same type as adhesives.*

151	1892	A15	5c	green		4
152	"	"	15c	blue		10

### POSTAL CARDS.

### MARTINIQUE.

### CARTE POSTALE.

*Ce côté est exclusivement réservé à l'adresse.*

PC1

201 1882 PC1 black, pink

MARTINIQUE.

### RTE POSTALE.

au-dessus de la colonie..... 10 centimes.  
à son pays compris dans l'Union  
à Paris de l'Europe..... 10 centimes.

PC2

122-12

No.	DATE.	TYPE.	VALUE.	COLOR.	NEW.	USED
202	1885	PC2	black,	blue green	50	
203	"	"	"	yellow green		
<i>Inscriptions below "Carte Postale" in two lines.</i>						
204	1885	PC2	black,	pink	25	
<i>Inscriptions below "Carte Postale" in one line.</i>						
205	1885	PC2	black,	blue green	50	
206	"	"	"	yellow green	40	
<i>Stamp same type as adhesives.</i>						
207	1893	A15	10c	black, grayish green		6
208	"	"	20c	black, blue (reply)	12	

**LETTER CARDS.**

*Stamp same type as adhesives.*

251	1893	A15	15c	blue, gray	10	
252	"	"	25c	black, rose	15	

**MAURITIUS, AF.**

12 PENCE — 1 SHILLING.

100 CENTS — 1 RUPEE.



A1

1	1847	A1	1p	orange		
2	"	"	2p	blue		



A2

3	1848	A2	1p	red	7.50	
4	"	"	1p	red, bluish p	7.50	
5	"	"	2p	blue	12.00	
6	"	"	2p	blue, bluish p	12.00	

*These prices are for stamps in ordinary condition.*



A3

7	1849	A3	red on blue	p	20	
8	1854	A4	4p	green	10.00	5.00
9	1858	A3	red		25	
10	"	"	blue		10	
11	1859	"	magenta		6.00	2.25
12	1858	"	green		35.00	17.50
13	1859	A4	8p	magenta		



A4

No.	DATE.	TYPE.	VALUE.	COLOR.	NEW.	USED
-----	-------	-------	--------	--------	------	------



A5



A6



A7

14	1858	A5	2p	blue		
15	"	A6	2p	blue	7.00	
16	"	A7	1p	scarlet	12.00	
17	"	"	2p	blue	5.00	



A8

18	1859	A8	6p	blue	5.00	90
19	"	"	1sh	vermillion	10.00	2.00
20	1861	"	6p	purple	40	2.00
21	"	"	1sh	green	10.00	4.00
<i>Perforated.</i>						
22	1862	A8	6p	slate	30	2.00
23	"	"	1sh	green		5.00

*These stamps come perforated:*

15, 15½, 15x14, 15x14½, 15x15½.



A9

24	1860	A9	1p	lilac	1.00	75
25	"	"	2p	blue	7.50	50
26	"	"	4p	rose	5.00	85
27	"	"	9p	lilac	4.00	1.25
28	1862	"	6p	green	8.50	2.50
29	"	"	1sh	buff	6.00	2.00
30	1863	"	6p	lilac	5.00	2.50
31	"	"	1sh	green	7.50	3.50

*Watermarked Crown and C. C.*

32	1863	A9	1p	brown	12	8
33	"	"	2p	blue	25	6
34	"	"	3p	vermillion	35	25
35	"	"	4p	rose	50	8
36	"	"	5sh	violet	3.00	1.25
37	1864	"	6p	lilac	2.00	75
38	"	"	1sn	yellow	1.50	18
39	1865	"	6p	green	1.25	12
39a	1868	"	5sn	mauve	3.00	1.25
40	1870	"	1sh	blue	2.50	50

NO. DATE. TYPE. VALUE. COLOR. NEW. USED

41 1872 A9 9p green 2.50



A9

42 1872 A10 10p maroon 60 85

PROVISIONAL ISSUE.

Perforated 14.



A11

Black surcharge.

43 1876 A11 1/2p on 9p lilac 18 60

44 " A12 1/2p " " " " "

45 1876 A12 1/2p on 9p lilac



A13

Watermarked Crown and C. C.

46 1876 A13 1/2p on 10p maroon 10

47 1877 A13 1/2p on 10p rose 8

48 " A14 1p on 4p rose 50

49 " " 1sh on 5sh mauve 5.00

49a " " 1sh on 5sh violet 5.00



A15

50 1878 A15 2c maroon 6

51 " A16 4c on 1p brown 15 20

52 " " 8c on 2p blue 25 6

53 " " 13c on 3p vermilion 35 50

54 " " 17c on 4p rose 1.15 8

55 " " 25c on 6p slate blue 75 15

56 " " 38c on 9p lilac 1.00

57 " " 50c on 1sh green 85 12

58 " " 2r 50c on 5sh mauve 2.50 1.75



A19



A14



A16

NO. DATE. TYPE. VALUE. COLOR. NEW. USED

REGULAR ISSUE.

Perforated 14.



A17



A18



A19



A20



A21



A22



A23



A24



A25

Watermarked Crown and C. C.

59 1880 A17 2c brown 1.00

60 1879 A18 4c blue 6 2

61 1880 A19 8c blue 18 3

62 " A20 13c gray 2.00

63 " A21 17c rose 35 12

64 1879 A22 25c bistre 60 12

65 1880 A23 38c violet 1.00

66 " A24 50c green 85 60

67 " A25 2r 50c violet 2.00 1.25

Watermarked Crown and C. A.

68 1882 A17 2c brown 8 6

69 " A18 4c orange 50 25

70 1891 A19 8c blue 25 6

71 1883 A22 25c bistre 3 2

72 1885 A17 2c green 5 2

73 " A18 4c carmine 5 2



A26

74 1885 A26 16c chocolate 35 8

75 1887 A24 50c orange 40 12

NO. DATE. TYPE. VALUE. COLOR. NEW. USED

PROVISIONAL ISSUE.

Perforated 14.



A27



A25

Watermarked Crown and C. C.  
Surcharge measures 14½mm.

76 1883 A27 16c on 17c rose 50

Surcharge measures 15½mm.

77 1883 A27 16c on 17c rose 50

Watermarked Crown and C. A.

78 1883 A28 16c on 17c rose 50



A29



A30

Watermarked Crown and C. C.

79 1885 A29 2c on 38c violet 40

80 1887 A30 2c on 13c gray 50



A31



A32



A33

81 1891 A31 2c on 17c rose 2.00

82 " A32 2c on 38c violet 50

83 " A33 2c on 38c " 35



A34



A35

Watermarked Crown and C. A.

84 1891 A34 2c on 4c carmine 8

85 1892 A35 1c on 2c violet 5

86 " A36 1c on 16c chocolate 10

NO. DATE. TYPE. VALUE. COLOR. NEW. USED

REGULAR ISSUE.

Perforated 14.

Watermarked Crown and C. A.

87 1893 A17 1c violet 2

88 " A26 15c chocolate 15

REVENUES USED FOR POSTAGE.



R1



R2

Perforated 14.

Watermarked Crown and C. A.

151 1889 R1 4c carmine and black 1.00

152 " R2 4c lilac and black 30

ENVELOPES.



E1



E2

201 1861 E1 6p violet 60

202 " E2 9p chocolate 1 00



E3

203 1863 E3 18c yellow



E4



E5

No.	DATE.	TYPR.	VALUE.	COLOR.	NEW.	USED	No.	DATE.	TYPR.	VALUE.	COLOR.	NEW.	USED
204	1873	E4	10p	maroon	1.50		PROVISIONAL ISSUE.						
205	"	E5	1sh8p	blue	5.00								



E6



E7

206	1877	E6	6p	on 10p maroon	7.50
207	"	E7	1sh	on 1sh8p blue	4.00



E8



E9



E10

208	1878	E8	8c	blue	25
209	"	E9	25c	violet	25
210	"	E10	50c	maroon	1.25



E11



E12

211	1879	E11	50c	maroon	75
212	1882	E12	8c	blue	12
213	1891	E11	50c	yellow	60



E13

214	1890	E13	50c	on 8c blue, red and black surcharge	3.50
-----	------	-----	-----	-------------------------------------	------



E14

215	1890	E14	50c	on 8c blue, red and black surcharge	
-----	------	-----	-----	-------------------------------------	--

## REGISTRATION ENVELOPES.



RE1

251	1891	RE1	8c	ultramarine	20
-----	------	-----	----	-------------	----



RE2

252	1893	RE2	12c	blue	20
-----	------	-----	-----	------	----

No. DATE. TYPE. VALUE. COLOR. NEW. USED  
**POSTAL CARDS.**



301 1879 PC1 2c maroon on white 4.00 4.00



**MAURITIUS POST CARD**  
 PC2  
 302 1879 PC2 2c maroon on white 75 75



**ST CARD**  
 MAURITIUS  
 ONLY TO BE THIS SIDE | L'ADRESSE SEULE DOIT ÊTRE MISE DE CE CÔTÉ DE LA CARTE  
 PC3  
 303 1879 PC3 2c brown 4 10



**ST CARD**  
 MAURITIUS (MAURICE)  
 ONLY TO BE THIS SIDE | L'ADRESSE SEULE DOIT ÊTRE MISE DE CE CÔTÉ DE LA CARTE  
 PC4  
 304 1880 PC4 6c green 12 20  
 305 1883 " 12c violet (reply) 20

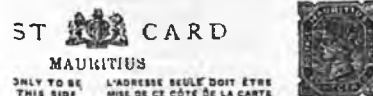

**ST CARD**  
 MAURITIUS  
 ONLY TO BE THIS SIDE | L'ADRESSE SEULE DOIT ÊTRE MISE DE CE CÔTÉ DE LA CARTE  
 PC5  
 306 1880 PC5 8c blue 60  
**PROVISIONAL ISSUE.**



**ST CARD**  
 MAURITIUS  
 ONLY TO BE THIS SIDE | L'ADRESSE SEULE DOIT ÊTRE MISE DE CE CÔTÉ DE LA CARTE  
 PC6  
 307 1880 PC6 4c on 8c blue 15



**ST CARD**  
 MAURITIUS  
 ONLY TO BE THIS SIDE | L'ADRESSE SEULE DOIT ÊTRE MISE DE CE CÔTÉ DE LA CARTE  
 PC7  
 308 1885 PC7 2c on 8c blue 1.00

No. DATE. TYPE. VALUE. COLOR. NEW. USED



**MAYOTTE (MAURICE) ST CARD**  
 ONLY TO BE THIS SIDE | L'ADRESSE SEULE DOIT ÊTRE MISE DE CE CÔTÉ DE LA CARTE  
 PC8  
 309 1885 PC8 2c on 6c green 60  
 310 1885 PC8 2c on 6c green  
*Union Postale Universelle not barred.*  
 311 1885 PC8 2c on 6c green 75

**MAYOTTE, AF.**  
 100 CENTIMES — 1 FRANC.



**AF**  
*Perforated 14x13½.*  
 1 1892 A1 1c black on blue 2  
 2 " " 2c brown on buff 2  
 3 " " 4c claret on lavender 3  
 4 " " 5c green on greenish 3  
 5 " " 10c black on lavender 5  
 6 " " 15c blue 8  
 7 " " 20c red on green 8  
 8 " " 25c black on rose 10  
 9 " " 30c brown on bistre 12  
 10 " " 40c red on straw 18  
 11 " " 50c carmine on rose 20  
 12 " " 75c black on orange 30  
 13 " " 1fr bronze green on straw 40

**ENVELOPES.**

*Stamp same type as adhesives.*  
 51 1892 A1 5c green 4  
 52 " " 15c blue 10

**POSTAL CARDS.**

*Stamp same type as adhesives.*  
 101 1893 A1 10c black, grayish green 7  
 102 " " 20c black, blue (reply) 12

**LETTER CARDS.**

*Stamp same type as adhesives.*  
 125 1893 A1 15c blue, gray 10  
 126 " " 25c black, rose 15

**MECKLENBURG SCHWERIN, E.**

48 SCHILLINGS — 1 THALER.



A1

A1



NO.	DATE.	TYPE.	VALUE.	COLOR.	NEW.	USED
1	1856	A1	½s	red	1.75	1.00
2	"	A2	3s	yellow	75	35
3	"	"	5s	blue	2.50	2.50



A3

*Reouletted.*

4	1864	A1	½s	red	30 00	25.00
5	"	A3	½s	red	25	35
6	"	A2	5s	brown	1.75	2.50
7	1866	"	2s	violet	85	2.50
8	"	"	2s	lilac	1.00	12.50
9	"	"	3s	yellow	35	75

**ENVELOPES.**



E1

*Inscription in large capitals.*

10	1856	E1	1s	red	2.50	
11	"	"	1½s	green	2.50	
12	"	"	3s	yellow	2.00	
13	"	"	5s	blue	8.00	

*Inscription in small capitals.*

14	1860	E1	1s	red	25	25
15	"	"	1½s	green	1.50	1.00
16	"	"	3s	yellow	35	35
17	"	"	5s	blue	5.00	4.00
18	1864	"	5s	brown	1.00	1.00
19	1867	"	2s	lilac	40	1.00

**MECKLENBURG STRELITZ E.**

30 SILBER GROSCHEN — ½ SCHILLINGS — 1 THALER.



A1

*Perforated.*

1	1864	A1	¼s.g.	orange	75	10.00
2	"	"	½s.g.	green	60	10.00
3	"	"	1sch	mauve	1.50	15.00
4	"	A2	1s.g.	rose	60	3.50
5	"	"	2s.g.	blue	25	3.50
6	"	"	3s.g.	stone	20	6.00



A2

NO.	DATE.	TYPE.	VALUE.	COLOR.	NEW.	USED
7	1864	A2	1s.g.	rose	1.50	
8	"	"	2s.g.	blue	2.00	
9	"	"	3s.g.	stone	2.50	

**ENVELOPES.**

*Same type as adhesives.*

7	1864	A2	1s.g.	rose	1.50	
8	"	"	2s.g.	blue	2.00	
9	"	"	3s.g.	stone	2.50	

**MEXICO, N. A.**

100 CENTAVOS — 1 PESO.



At

*Surcharged with district name.*

*White paper.*

1	1856	A1	¼r	blue	50	12
				<i>Without surcharge</i>	35	
2	"	"	1r	yellow	35	8
3	"	"	2r	green	30	6
4	"	"	2r	rose (error)		
5	"	"	4r	red	1.50	75
6	"	"	8r	violet	4.00	3.00

*District names found on the 1856 issue.*

*In Black.*

Acapulco	Mexico
Aguascaltes	Monterrey
Apam	Morelia
Campeche	Oajaca
C. Bravos	Orizava
Cordova	Pachuca
Cuautitlan.	Puebla
Cuernavaca	Quetetaro
Chalco	Saltillo
Chiapas	S. L. Potosi
Chihuahua	Soyaniquilpan
Durango	Sultepec
Guadalajara	Tabasco
Guanajuato	Tampico
Hermosillo	Temascaltepec
Huejutla	Tixtlaguerro
I. Del Carmen	Tlalpujahua
Ixtlahuaca	Toluca
Jalapa	Tula
Lagos	Tulancingo
Lerina	Veracruz
Mazatlan	Victoria
Maravatio	Yguala
Merida	Zacatecus

*In Blue.*

Apam	I. del Carmen
Chiapas	Saltillo

*In Red.*

Campeche	Pachuca
----------	---------

*Colored paper*

7	1861	A1	¼r	black, buff p	75	75
				<i>Without surcharge</i>	60	
8	"	"	1r	black, green p	1.00	10
				<i>Without surcharge</i>	25	

No.	DATE.	TYPE.	VALUE.	COLOR.	NEW.	USED.
9	1861	A1	2r	black, pink p	50	9
				<i>Without surcharge</i>	10	
10	"	"	4r	black, yellow p	2.50	1.75
				<i>Without surcharge</i>	1.25	
11	"	"	8r	bl'k, red br'wn p	4.00	2.00
				<i>Without surcharge</i>	1.50	
12	"	"	2r	grayish green		
				pink p		20
13	"	"	4r	red, yellow p	2.50	1.50
14	"	"	8r	green, red b'wn p	3.50	2.50
				<i>Without surcharge</i>	2.50	

District names found on the 1861 issue.  
In Black.

Acapulco	Merida
Aguascaltes	Mexico
Aguascalientes	Monterrey
Apam	Morelia
Campeche	Oajaca
Colima	Orizava
Cordova	Pachuca
Cuernavaca	Puebla
Chalco	Queretaro
Chiapas	S. L. Potosi
Chihuahua	Soyaniquilpan
Durango	Sultepec
Guadalajara	Tabasco
Guanajuato	Tampico
Hermosillo	Tixtla
Huejutla	Tlalpujahua
I. de' Carmen	Toluca
Ixtlahuaca	Tula
Jalapa	Tulancingo
Lagos	Veracruz
Lerma	Vicé de Tampas
Maravatio	Zacatecas
Mazatlan	

In Blue.

Chiapas Guadalajara  
S. L. Potosi and Queretaro on 2 reales  
Toluca and Sultepec on 1 real  
Mexico and Lerma on 2 reales



A2



A1

White wove paper.  
Perforated.

15	1863	A2	1/2r	on 1r red	20	
16	"	A3	1r	red		
				<i>Without surcharge</i>		
17	"	"	2r	blue		
				<i>Without surcharge</i>	5	
18	"	"	4r	brown		
				<i>Without surcharge</i>	5	
19	"	"	1p	black		
				<i>Without surcharge</i>	8	

District names found on 1863 issue.

Chihuahua	Paso del Norte
Montere.	Salt Ilo

No.	DATE.	TYPE.	VALUE.	COLOR.	NEW.	USED.
20	1864	A4	3c	brown	50.00	50.00
21	"	"	1/2r	brown	10.00	5.00
22	"	"	1/2r	gray	2.00	1.50
23	"	"	1/2r	lil c	1.50	1.00
				<i>Without surcharge</i>	30	
24	"	"	1r	blue	1.00	75
				<i>Without surcharge</i>	25	
25	"	"	1r	ultramarine	1.00	40
26	"	"	2r	orange	75	25
				<i>Without surcharge</i>	18	
27	"	"	2r	yell w	75	25
				<i>Without surcharge</i>	18	
28	"	"	4r	green	75	75
				<i>Without surcharge</i>	25	
29	"	"	8r	red	2.00	2.00
				<i>Without surcharge</i>	75	



A4

Unperforated.  
Surcharged with district name only.  
Wove paper.

30	1864	A4	3c	brown		
31	"	"	1/2r	brown		
32	"	"	1/2r	gray		
33	"	"	1/2r	lilac		2.00
34	"	"	1r	blue		1.00
35	"	"	1r	ultramarine		50
36	"	"	2r	orange		40
37	"	"	2r	yellow		40
38	"	"	4r	green		1.00
39	"	"	8r	red		

Ribbed or laid paper.

District names found on the 1864 issue.

Aguascaltes	Morelia
Apam	Orizava
Barca	Pachuca
Cocula	Puebla
Cordova	Queretaro
Cuernavaca	S. L. Potosi
Chalco	Tampico
Guadalajara	Tepeji
Guanajuato	Tepeji
Hidalgo	Toluca
Jalapa	Tulancingo
Lagos	Veracruz
Lerma	Yguala
Merida	Zacatecas
Mexico	

HABILITADOS.

Mexico and Yguala on 2 reales yellow.

Surcharged with number and name of district and date.

Number and date in large Egyptian type.  
Wove paper.

40	1864	A4	3c	brown	50.00	50.00
41	"	"	1/2r	brown	10.00	5.00
42	"	"	1/2r	lilac	1.50	1.00
43	"	"	1r	blue	1.00	75
44	"	"	1r	ultramarine	1.00	40

NO.	DATE.	TYPE.	VALUE.	COLOR.	NEW.	USED	NO.	DATE.	TYPE.	VALUE.	COLOR.	NEW.	USED
45	1864	A4	2r	yellow	75	25	167	Guadalajara	174	Pachuca			
46	"	"	2r	orange	75	25	168	Ixtlahuaca	175	Monterey			
47	"	"	4r	green	2.00	75	169	?	176	Guanajuato			
48	"	"	8r	red	2.00	2.00	170	Puebla	177	Mexico			
<i>Ribbed or laid paper.</i>													
49	1864	A4	3c	brown			170	S. L. Potosi	178	Queretaro			
50	"	"	1/2r	brown			171	Queretaro	178	Tula			
51	"	"	1/2r	lilac	2.00		172	Lagos	179	Puebla			
52	"	"	1r	blue	1.00		173	Mexico					
53	"	"	1r	ultramarine	50		<b>HABILITADOS.</b>						
54	"	"	2r	yellow	40		6	Tepic on 146 (Guadalajara)	on 2 reales				
55	"	"	2r	orange	40		7	( ? ) on 167 ( " )	on 4 reales				
56	"	"	4r	green	1.00		8	(Tepic) on 167 ( " )	on 2 reales				
57	"	"	8r	red			<i>Surcharged with number and name of district and date, or without name.</i>						

*District names of the 1864 issue, with number and date in large Egyptian type.*

Aguascaltes	Orizava
Cordova	Pachuca
Cuautitlan	Puebla
Cuernavaca	Queretaro
Chalco	S. L. Potosi
Durango	Soyaniquilpan
Guadalajara	Tampico
Guanajuato	Tepeji
I. del Carmen	Tepic
Ixtlahuaca	Tlalpujshua
Jalapa	Toluca
Lago	Tula
Mexico	Tulancingo
Monterrey	Veracruz
Morelia	Zacatecas

The following numbers show where each consignment was sent, the numbers running from 118 to 179:

118	Mexico	143	Tepeji
118	Guanajuato	144	Mexico
119	Mexico	145	Tampico
120	Puebla	146	Guadalajara
121	Cuernavaca	147	Puebla
122	Jalapa	148	Guanajuato
122	Mexico	149	Mexico
123	Mexico	150	?
124	Soyan quipam	151	Pachuca
125	Puebla	152	Vera Cruz
126	Orizava	153	Mexico
127	S. L. Potosi	154	Mexico
127	Toluca	154	S. L. Potosi
128	Vera Cruz	155	S. L. Potosi
129	Queretaro	156	Durango
130	Mexico	156	S. L. Potosi
131	Puebla	157	Toluca
132	Jalapa	157	Chalco
133	Cordova	158	?
134	Tlalpujshua	159	Orizava
135	Puebla	159	Cordova
136	Pachuca	160	Tulancingo
137	Chalco	161	Cundinamarca
138	Mexico	162	Vera Cruz
139	Cuautitlan	163	Mexico
140	?	164	I. del Carmen
141	Morelia	165	Mexico
142	Mexico	166	Zacatecas

*Date and number in small ordinary type.*

*Wave paper.*

58	1864	A4	3c	brown	30.00	35.00
59	"	"	1/2r	gray	50	1.00
60	"	"	1/2r	lilac	50	40
61	"	"	1r	blue	40	10
62	"	"	1r	ultramarine	1.00	15
63	"	"	2r	yellow	35	6
64	"	"	2r	orange	35	6
65	"	"	4r	green	50	20
66	"	"	8r	red	1.50	1.50

*Ribbed or laid paper.*

67	1864	A4	3c	brown		
68	"	"	1/2r	gray		
69	"	"	1/2r	lilac		
70	"	"	1r	blue		
71	"	"	1r	ultramarine		
72	"	"	2r	yellow		
73	"	"	2r	orange		
74	"	"	4r	green		
75	"	"	8r	red		

*District names of the 1864 issue, with number and date in ordinary type.*

Aguascalientes	Merida
Aguascaltes	Mexico
Allende	Monterrey
Apam	Morelia
Barca	Oajaca
Campeche	Orizava
Cocula	Pachuca
Cordova	Parral
Cuautitlan	Puebla
Cuernavaca	Queretaro
Chalco	Rio Florido
Chihuahua	Saltillo
Durango	S. L. Potosi
Guadalajara	Soyaniquilpan
Guanajuato	Tampico
Guaymas	Tepeji
Huejutla	Tepic
Iguila	Toluca
Yguala	Tula
Jalapa	Tulancingo
Lagos	Vera Cruz
Maravatio	Victoria
Matamoros	Zacatecas
Mazatlan	Zapotlan

NO. DATE. TYPE. VALUE. COLOR.

The following numbers will show where each consignment of the issues of 1864 to 1866 was sent, with number and date of ordinary type :

1864.

180	Vera Cruz	212	Monterrey
181	Saltillo	213	Puebla
182	Apam	214	Mexico
183	Mexico	215	Maravatio
184	?	216	Huejutla
185	Jalapa	217	Guanajuato
186	Morelia	218	Tampico
187	Toluca	219	Mexico
188	Mexico	220	Morelia
189	S. L. Potosi	221	S. L. Potosi
190	Puebla	221	Victoria
191	Orizava	222	(Campeche)
192	Mexico	223	Queretaro
193	Iguala	224	Mexico
194	Tampico	224	S. L. Potosi
195	Cordova	225	Vera Cruz
196	Mexico	226	S. L. Potosi
197	?	227	?
198	Queretaro	228	Apam
199	Cuernavaca	229	Mexico
200	Mexico	230	Jalapa
200	Aguascaltes	231	?
201	Guanajuato	232	Saltillo
201	Mexico	233	Durango
202	Aguascaltes	234	Mexico
203	Zacatecas	235	Pachuca
203	Vera Cruz	236	Mazatlan
204	Aguascaltes	237	Mexico
204	Zacatecas	238	Orizava
205	Mexico	239	Mexico
206	S. L. Potosi	240	Puebla
207	Guadalajara	241	Queretaro
208	Cordova	242	Vera Cruz
209	Mexico	243	Guadalajara
210	Pachuca	244	Zacatecas
211	?	244	Mexico

1865.

1	Mexico	21	Lagos
2	Vera Cruz	22	?
3	Mexico	23	Mexico
4	Toluca	24	Cocula
5	Mexico	24	Colima
6	Mexico	24	Guadalajara
7	Guanajuato	24	Zapotlan
8	Puebla	25	Apam
9	Mexico	26	Guanajuato
10	S. L. Potosi	27	Saltillo
11	Queretaro	28	Iguala
12	Chalco	29	Merida
13	Durango	30	Mexico
13	Morelia	31	I del Carmen
14	Tulancingo	31	Vera Cruz
15	Mexico	32	Orizava
15	Tepic	33	Queretaro
16	Mexico	34	?
17	Mexico	35	Orizava
17	Morelia	36	Mexico
18	Monterrey	37	Puebla
18	Zacatecas	38	Queretaro

NO. DATE. TYPE. VALUE. COLOR.

39	Cuernavaca	92	Guadalajara
40	Oajaca	92	Tepic
40	Oaxaca	92	Zapotlan
41	S. L. Potosi	93	Durango
42	Jalapa	94	Vera Cruz
43	Mexico	95	Cordova
44	Maravatio	96	Apam
45	Mexico	97	Mexico
46	Pachuca	98	Mexico
47	Toluca	99	Mexico
48	Mexico	100	Jalapa
49	Mexico	101	Guanajuato
50	?	102	Zacatecas
51	Cordova	103	Chalco
51	Mexico	104	Mexico
53	Guanajuato	105	Mexico
53	Vera Cruz	106	Mexico
54	Mexico	107	Pachuca
55	Guadalajara	108	Oaxaca
55	Colima	109	Morelia
55	Tepic	110	S. L. Potosi
55	Zapotlan	111	Mexico
56	Puebla	112	?
57	Queretaro	113	Tulancingo
58	Guanajuato	114	Orizava
59	Oaxaca	115	Puebla
59	Zacatecas	116	Guaymas
60	Mexico	117	Jalapa
61	Tula	118	Mexico
62	Tampico	119	Vera Cruz
63	Monterrey	120	Mexico
64	S. L. Potosi	121	Iguala
64	Zacatecas	122	Huejutla
65	Mexico	123	Toluca
66	?	124	Pachuca
67	Cuernavaca	125	Mexico
67	Pachuca	126	Mexico
68	Soyaniquilpan	127	Mexico
69	Mexico	128	Mexico
70	Mazatlan	129	Queretaro
71	Mexico	130	Guanajuato
72	Orizava	131	Cocula
73	Pachuca	131	Guadalajara
73	Saltillo	131	Puebla
74	Mexico	131	Zapotlan
75	?	132	Mexico
76	Mexico	135	Mexico
77	Mexico	134	Merida
78	Huejutla	135	S. L. Potosi
79	Apam	135	Matamoros
80	Colima	135	(written)
81	Maravatio	136	Mexico
82	Mexico	137	Guadalajara
82	S. L. Potosi	138	Puebla
83	S. L. Potosi	139	S. L. Potosi
84	Morelia	140	Orizava
85	Mexico	141	Durango
86	Queretaro	142	Mexico
87	Puebla	143	Morelia
88	Oaxaca	144	Cordova
89	Cordova	145	Cuernavaca
89	Vera Cruz	146	Jalapa
90	Mexico	147	Mexico
91	Toluca	148	Zacatecas
92	Cocula	149	Queretaro

NO. DATE. TYPE. VALUE. COLOR.

150	Mexico	188	Apam
151	Pachuca	189	Cordova
152	Vera Cruz	190	Puebla
153	Cuantitlan	191	Mazatlan
154	Mexico	192	Maravatio
155	Guadalajara	192	Mexico
155	Tepic	193	Mexico
155	Zapotlan	194	Guanajuato
156	Puebla	195	Chalco
157	Mexico	196	Vera Cruz
158	Guanajuato	197	Mexico
159	Oaxaca	198	Mexico
160	?	199	Pachuca
161	?	200	Tampico
162	Mexico	201	Orizava
163	Tampico	202	?
164	Campeche	203	Lagos
165	?	204	?
166	?	205	Tulancingo
167	Pachuca	206	Mexico
168	Lagos	206	S. L. Potosi
169	Allende	207	Tepeji
169	Chihuahua	208	S. L. Potosi
169	Parial	209	Chalco
169	Rio Florido	210	Mexico
170	Guanajuato	211	Guadalajara
171	Mexico	211	Tepic
172	S. L. Potosi	211	Zapotlan
173	Saltillo	212	Cuernavaca
174	Queretaro	213	Mexico
175	?	213	Puebla
176	Toluca	214	Toluca
177	Mexico	215	Guanajuato
178	Vera Cruz	216	Puebla
179	Orizava	217	?
180	Colima	218	Mexico
181	?	219	?
182	Mexico	220	?
183	Yguala	221	?
183	Mexico	222	?
184	Queretaro	223	?
185	Cuernavaca	224	?
186	Apam	225	Vera Cruz
187	Mexico		

## HABILITADOS.

1	Aguascaltes	1865	on 243 (Zacatecas)	1864
2	Zacatecas	1865	" 262 ( " )	1864
3	Jalapa	4	" 42 (Jalapa)	1865
5	Aguascaltes	1865	" 244 (Zacatecas)	1864
1865	Jalapa	5	" 42 (Jalapa)	1865
6	Jalapa	1865	" 42 ( " )	1865
1865	Jalapa	8	" 42 ( " )	1865
1865	Jalapa	8	" 100 ( " )	1865
1865	Jalapa	11	" 100 ( " )	1865
13	Cocula	1865	" 243 (Guadalajara)	1864
14	?	1865	" 20 (Zacatecas)	1865
14	?	1865	" 244 ( " )	1864
1865	Jalapa	14	" 140 (Jalapa)	1865
14	Toluca	1865	" 91 (Toluca)	1865
1865	Jalapa	15	" 116 (Jalapa)	1865
15	Zapotlan	1865	" 243 (Guadalajara)	1864
1865	Jalapa	15	" 100 (Jalapa)	1865
15	Jalapa	1865	" 117 ( " )	1865
16	(Mexico)	1865	" 47 (Toluca)	1865

NO. DATE. TYPE. VALUE. COLOR.

16	Mexico	1865	on 91 Toluca	1865
18	Aguascaltes	1865	" 20 (Zacatecas)	1865
19	Zacatecas	1865	" 204 (Zacatecas)	1864
21	Aguascaltes	1865	" 59 ( " )	1865
23	Zacatecas	1865	" 50 ( " )	1865
24	Aguascaltes	1865	" 20 ( " )	1865
25	Zacatecas	1865	" 202 ( " )	1864
27	Toluca	1865	" 102 ( " )	1865
32	Aguascaltes	1865	" 59 ( " )	1865
32	Agua-caltes	1865	" 202 ( " )	1864
34	Aguascaltes	1865	" 59 ( " )	1865
35	Durango	1865	" 14 (Tulancingo)	1865
1865	Jalapa	40	" 100 (Jalapa)	1865
42	Zacatecas	1865	" 102 (Zacatecas)	1865
46	Aguascaltes	1865	" 102 ( " )	1865
49	?	1865	" 102 ( " )	1865
51	?	1865	" 102 ( " )	1865
53	Aguascaltes	1865	" 102 ( " )	1865
58	?	1865	" 102 ( " )	1865
62	?	1865	" 20 ( " )	1865
62	?	1865	" 102 ( " )	1865
73	?	1865	" 53 (Guanajuato)	1865
75	?	1865	" 148 Zacatecas	1865
77	Zacatecas	1865	" 148 Zacatecas	1865
82	Aguascaltes	1865	" 148 Zacatecas	1865
82	(Aguascaltes)	1865	" 59 Zacatecas	1865

## 1860.

1	Mexico	31	Mexico
2	Orizava	32	Orizava
3	Mexico	33	Queretaro
4	Guanajuato	34	Saltillo
5	Mexico	35	Mexico
5	Zacatecas	36	?
6	Vera Cruz	37	Puebla
7	Mexico	37	Toluca
8	Jalapa	38	Vera Cruz
8	Mexico	39	Lagos
9	Tampico	40	Mexico
10	Durango	41	Cordova
11	Guanajuato	42	Oaxaca
12	Orizava	43	Monterrey
13	Cordova	43	(Colima)
14	Lagos	44	(Colima)
15	Apam	45	Guanajuato
16	Morelia	46	S. L. Potosi
17	Mexico	46	Mexico
18	Merida	47	?
19	Jalapa	48	Mexico
19	Mexico	49	Zacatecas
20	Cocula	50	?
20	Guadalajara	51	Guadalajara
20	Tepic	51	Tepic
20	Zapotlan	51	Zapotlan
21	Tulancingo	52	Mexico
22	Puebla	53	Puebla
23	Jalapa	54	Zapotlan
24	Zacatecas	55	Mexico
25	Mexico	56	Mexico
26	Vera Cruz	57	S. L. Potosi
26	Guadalajara	58	Vera Cruz
27	Mexico	59	Mexico
28	S. L. Potosi	60	Guanajuato
29	?	61	Guaymas
30	Puebla	62	Mazatlan

No.	DATE.	TYPE.	VALUE.	COLOR.
63	?		97	S. L. Potosi
64	Mexico		98	Cuernavaca
65	Queretaro		99	Tulancingo
66	Morelia		100	Mexico
67	Durango		101	Queretaro
68	Mexico		102	Puebla
69	Jalapa		103	Orizava
70	Orizava		104	Vera Cruz
71	?		105	Mexico
72	Mexico		106	Mexico
73	Pachuca		106	Tlalpujahua
74	Pachuca		107	Guanajuato
75	Vera Cruz		108	Mexico
76	Chalco		109	Mexico
77	S. L. Potosi		109	Morelia
78	Mexico		110	Mexico
78	Vera Cruz		111	S. L. Potosi
79	Toluca		112	Orizava
80	?		113	Puebla
81	Mexico		114	Mexico
82	Zacatecas		115	Puebla
83	?		116	Tulancingo
84	?		117	Mexico
85	Apam		118	Puebla
86	Mexico		119	Guanajuato
87	?		120	Vera Cruz
88	Guanajuato		121	Queretaro
89	Mexico		122	(Colima)
90	Merida		123	?
91	Cuernavaca		124	S. L. Potosi
91	Vera Cruz		125	Vera Cruz
92	Guadalajara		126	Mexico
92	Tepic		127	Mexico
92	Zapotlan		128	Jalapa
93	Mexico		129	?
94	Vera Cruz		130	?
95	Oaxaca		131	Guadalajara
96	Maravatio			

HABILITADOS :

2	Aguascaltes	1866 on	5 (Zacatecas)	1865
2	Aguascaltes	1866 "	20 "	1865
2	( " )	1866 "	8 Jalapa	1866
2	( " )	1866 "	42 Jalapa	1865
3	Zacatecas	1866 "	5 (Zacatecas)	1866
4	?	1866 "	8 Jalapa	1866
1866	?	4 "	8 "	1866
5	?	1866 "	8 "	1866
6	Jalapa	1866 "	8 "	1866
7	(Aguascaltes)	1866 "	204 Aguascaltes	1864
7	Aguascaltes	1866 "	59 (Zacatecas)	1865
7	Durango	1866 "	14 (Tulancingo)	1866
7	"	1866 "	10 (Durango)	1866
8	Jalapa	1866 "	23 (Jalapa)	1866
9	"	1866 "	69 "	1866
10	"	1866 "	69 "	1866
13	"	1866 "	69 "	1866
14	"	1866 "	128 "	1866
15	Durango	1866 "	41 (Mexico)	1865
15	Toluca	1866 "	79 (Toluca)	1866
16	Durango	1866 "	10 (Durango)	1866
17	"	1866 "	67 ( " )	1866
22	Zacatecas	1866 "	24 (Zacatecas)	1866
23	Aguascaltes	1866 "	24 ( " )	1866

No.	DATE.	TYPE.	VALUE.	COLOR.	New.	Used
26	Zacatecas		1866 on	24 (Zacatecas)		1866
28	Aguascaltes		1866 "	24 "		1866
30	Zacatecas		1866 "	24 "		1866
31	Mexico		1866 "	49 "		1866
32	Aguascaltes		1866 "	49 "		1866
35	"		1866 "	24 "		1866
37	Zacatecas		1866 "	24 "		1866
40	Aguascaltes		1866 "	49 "		1866
45	"		1866 "	24 "		1866
46	"		1866 "	82 "		1866
1866	?		59 "	90 (Merida)		1866



A5

Wove paper.

Lithographed.

Surcharged with name of district.

76	1866	A5	7c lilac
77	"	"	7c gray
78	"	"	13c blue
79	"	"	25c yellow
80	"	"	25c orange
81	"	"	50c green

District names on this issue.

Cordova	Puebla
Cuernavaca	Tampico
Mexico	

Surcharged with district name, number and date 1866 or 866, also with number and date only.

82	1866	A5	7c lilac	1.50	2.00
83	"	"	7c gray	1.50	2.00
84	"	"	13c blue	50	50
85	"	"	25c yellow	50	35
86	"	"	25c orange	1.00	40
87	"	"	50c green	50	1.00

District names of the 1866 issue.

Aguascalientes	Oaxaca
Apam	Orizava
Cocula	Pachuca
Cordova	Puebla
Cuernavaca	Queretaro
Chalco	S. L. Potosi
Durango	Soyaniquilpan
Guadalajara	Tampico
Guanajuato	Tepic
Ixtlahuaca	Toluca
Jalapa	Tula
Lagos	Tulancingo
Maravatio	Veracruz
Merida	Yguila
Mexico	Zapotlan
Morelia	

NO. DATE. TYPE. VALUE. COLOR.

List of the post-office numbers found on these stamps.

1	Mexico	58	S. L. Potosi
2	Mexico	59	Chalco
3	Puebla	60	?
4	Guanajuato	61	Veracruz
5	Veracruz	62	Orizava
6	Queretaro	63	Cuernavaca
7	Orizava	63	Veracruz
8	Cordova	64	?
9	Ixtlahuaca	65	?
10	Mexico	66	Mexico
11	Cuernavaca	67	?
12	S. L. Potosi	68	Zacatecas
13	Toluca	69	Chalco
14	Soyaniquilpan	70	Mexico
15	Tepeji	71	S. L. Potosi
16	Morelia	73	Colima
17	Maravatio	73	S. L. Potosi
18	Durango	74	S. L. Potosi
19	Zacatecas	75	Guadalajara
20	Apam	76	Toluca
21	Tulancingo	77	Queretaro
22	Lagos	78	Apam
23	Mexico	79	Morelia
23	Chalco	80	Mexico
24	Guanajuato	81	?
25	?	82	Puebla
26	?	83	Cuernavaca
27	?	83	Guanajuato
28	Mexico	84	?
29	Tula	85	Veracruz
30	Yguala	86	?
31	?	87	Mexico
32	Pachuca	88	Cuernavaca
33	Queretaro	89	Chalco
34	Apam	90	?
35	Oaxaca	91	Puebla
36	Cuernavaca	92	Guanajuato
37	Mexico	92	Mexico
38	Mexico	93	Mexico
39	Veracruz	94	S. L. Potosi
40	Orizava	95	Mexico
40	Cocula	96	Lagos
41	Guadalajara	97	Cuernavaca
41	Tepec	98	Saltillo
42	?	99	Mexico
43	Mexico	100	Mexico
44	Zapotlan	101	Mexico
45	Cordova	102	Zacatecas
46	Puebla	103	Queretaro
47	Guanajuato	104	Mexico
48	?	106	Orizava
49	Queretaro	107	Mexico
50	Morelia	108	Puebla
51	Jalapa	109	Guadalajara
52	Merida	110	Merida
53	Veracruz	114	Mexico
54	?	120	Mexico
55	?	127	Mexico
56	Agascalientes	130	Mexico
57	?	139	Mexico

## HABILITADOS:

1866 [Parral] 1 on 52 Merida 1866  
 1866 [Parral] 1 " 52 (Merida) 1866

NO. DATE. TYPE. VALUE. COLOR. New. Used

2	Toluca	1866 on 13	(Toluca)	1866	
17		1866 "	41 Jalapa	1866	
23	Queretaro	"	46 (Puebla)	1866	
33	Tepec	"	41 (Guadala- jara)	1866	
1866		37	"110 Merida	866	
38	[Morelia]	"	50 (Morelia)	1866	
44	Puebla	"	108 (Pu bla)	1866	
56	Agascalientes	1866 on 19	(Zacatecas)	1866	
57	"	1866 "	19 Zacatecas	1866	
70	"	1866 "	68 (Zaca'e- cas)	1866	
72		1866 on 68	Zacat. cas	1866	
58		1866 "	19 "	1866	
71		1866 "	68 "	1866	
1866		41	"110 Merida	866	
46		1866 "	51 Jalapa	1866	
1866		36	"110 Merida	866	
1866		40	"110 "	866	

## Engraved.

Surcharged with district name, number and date 866 or 867.

88	1866 A5	7c lilac		1.00	
		Without surcharge		50	
89	" "	13c blue		30	25
		Without surcharge		25	
90	" "	25c brown		25	20
		Without surcharge		25	
91	" "	50c green		2.00	75
		Without surcharge		65	

## District names found on this issue:

Apam	Orizava
Cordova	Puebla
Chalco	Queretaro
Guadalajara	Tepec
Guanajuato	Toluca
Jalapa	Tula
Merida	Veracruz
Mexico	Yguala
Morelia	

List of the post-office numbers found on this issue.

		866		
101	Veracruz		121	Morelia
102			122	
103	Queretaro		123	Puebla
104	Mexico		124	Orizava
105			125	Toluca
106			126	
107			127	Mexico
108	Puebla		128	Veracruz
109	Guadalajara		129	Chalco
110	Merida		130	Mexico
111	Mexico		131	
112	Guanajuato		132	
113	Tula		133	Puebla
114	Mexico		134	
115	Veracruz		135	Mexico
116			136	Mexico
117			137	Queretaro
118	Yguala		138	Cordova
119	Mexico		139	Mexico
120	Mexico			

NO.	DATE.	TYPE.	VALUE.	COLOR.	NEW.	USED
867						
1		Mexico	11	Mexico		
2		Orizava	12	Mexico		
3		Mexico	13	Mexico		
4			14	Mexico		
5		Cordova	15	Mexico		
6		Mexico	16	Apam		
7		Puebla	17			
8		Mexico	18	Mexico		
9			19	Mexico		
10		Mexico				

PROVISIONAL ISSUE.



A6

Surcharged "Mexico" in Gothic type.

Colored wove paper.

92	1867	A6	1/2r	black, buff p		
93	"	"	1r	green p	40	60
94	"	"	2r	pink p		50
95	"	"	4r	red, yellow p		2.00
96	"	"	8r	black, red brown p		10.00
97	"	"	8r	green, red brown p		15.00

White wove paper.

98	1867	A6	4r	red		
<i>Thin bluish wove paper.</i>						
<i>Watermarked R.P.S. in the sheet.</i>						
98a	1867	A6	1/2r	gray		7.50
99	"	"	1r	blue		5.50
99a	"	"	2r	green		60
100	"	"	4r	pink		2.50



A7

Colored wove paper.

Thin figures of value without period.

6 CENT. 12 CENT.

25 CENT. 50 CENT.

100 CENT

Surcharged with district name, number and abbreviated date.

Unperforated.

101	1868	A7	6c	black, brown p	60	40
-----	------	----	----	----------------	----	----

NO.	DATE.	TYPE.	VALUE.	COLOR.	NEW.	USED
102	1868	A7	12c	black, green p	50	50
103	"	"	12c	black, brown p		
104	"	"	25c	blue, pink p	50	50
105	"	"	50c	black, yellow p	2.50	1.00
106	"	"	100c	black, brown p	5.00	2.50
107	"	"	100c	br'wn, br'wn p	10.00	10.00
<i>Rounded sawtooth perforation.</i>						
108	1868	A7	6c	black, brown p	2.00	50
109	"	"	12c	black, green p	40	25
110	"	"	12c	black, brown p		
111	"	"	25c	blue, pink p	50	15
112	"	"	50c	black, yellow p		40
113	"	"	100c	black, brown p		1.25
114	"	"	100c	brown, brown p		10.00

7.50

Square perforation.

115	1888	A7	12c	black, green p	50	
116	"	"	25c	blue, pink p		

Regular perforation.

117	1868	A7	12c	black, green		
-----	------	----	-----	--------------	--	--

Thick figures of value with period.

6. CENT. 12. CENT.

25. CENT. 50. CENT.

100. CENT.

Surcharged with district name, number and abbreviated date.

Unperforated.

118	1868	A7	6c	black, brown p	20	15
119	"	"	12c	black, green p	8	5
120	"	"	25c	blue, pink p	30	5
121	"	"	50c	black, yellow p	1.00	75
122	"	"	100c	black, brown p	2.00	75
<i>Rounded sawtooth perforation.</i>						
123	1868	A7	6c	black, brown p	75	30
124	"	"	12c	black, green p	25	25
125	"	"	25c	blue, pink p		
126	"	"	50c	black, yellow p		75
127	"	"	100c	black, brown p		

Square perforation.

128	1868	A7	6c	black, brown p	30	30
129	"	"	12c	black, green p	8	8
130	"	"	25c	blue, pink p	15	8
131	"	"	50c	black, yellow p		75
132	"	"	100c	black, brown p	2.00	2.00

Pin perforated 13, 14 or 15.

133	1868	A7	6c	black, brown p		50
134	"	"	12c	black, green p	30	30
135	"	"	25c	blue, pink p		15
136	"	"	50c	black, yellow p		75
137	"	"	100c	black, brown p		

Regular perforation 19.

District names and numbers of the 1868 issue.

In Black.

1	Mexico	3	Guadalajara
2	Veracruz	4	Puebla



No.	DATE.	TYPE.	VALUE.	COLOR.	NEW.	USED	No.	DATE.	TYPE.	VALUE.	COLOR.	NEW.	USED
5		S. L. Potosi	25	Acapulco			147	1872	A8	50c	black, yellow p		
6		Guanajuato	26	Campeche			148	"	"	100c	black, brown p		
7		Monterey	27	La Paz									
8		Mazatlan	28	Chiapas									
9		Matamoros	29	Tula d Tampas			149	1872	A8	6c	black, brown p		
10		Morelia		C. Victoria			150	"	"	12c	black, green p		
11		Colima		Camargo			151	"	"	25c	blue, pink p		
12		Queretaro	30	Saltillo			152	"	"	50c	black, yellow p		
13		Zacatecas	31	Ures			153	"	"	100c	black, brown p		
14		Jalapa	32	Tixtla									
15		Tulancingo	33	Huojutla			154	1872	A8	6c	black, brown p		
16		Toluca	34	Maravatio			155	"	"	12c	black, green p		
17		Pachuca	35	Tula			156	"	"	25c	blue, pink p		25
18		Orizava	36	Aguascalientes			157	"	"	50c	black, yellow p		
19		Merida	37	Lags.			158	"	"	100c	black, brown p		
20		Cordova	38	Tabasco									
21		Chihuahua	39	Tampico									
22		Durango	40	Tlaxcala									
23		Oaxaca	41	Guadalajara									
24		Cuernavaca											

*In blue.*

5	S. L. Potosi	26	I. del Carmen
9	Matamoros	28	Chiapas

## HABILITADOS.

Apan,	on type I,	Mexico,	1—69
"	"	II,	1—70
"	"	II,	1—71
"	"	II,	1—69
Chalco,	"	"	1—
Cuautlan,	"	II,	1—72
Ixtlahuaca,	"	II, Toluca,	16—70
Texcoco,	"	II, Mexico,	1—71
Vera Cruz,	"	II, Cuernavaca,	24—71
"	"	Morelia,	10—
"	"	Oaxaca,	23—



A8

*Surcharged "Anotulo."**Surcharged with district name and number and abbreviated date.**Thick figures with period.**Unperforated.*

139	1872	A8	6c	black, brown p		
140	"	"	12c	black, green p	75	
141	"	"	25c	blue, pink p	50	2.50
142	"	"	50c	black, yellow p		
143	"	"	100c	black, brown p		

*Rounded sawtooth perforation.*

144	1872	A8	6c	black, brown p		
145	"	"	12c	black, green p		
146	"	"	25c	blue, pink p		

147	1872	A8	50c	black, yellow p		
148	"	"	100c	black, brown p		
				<i>Pin Perforated.</i>		
149	1872	A8	6c	black, brown p		
150	"	"	12c	black, green p		
151	"	"	25c	blue, pink p		
152	"	"	50c	black, yellow p		
153	"	"	100c	black, brown p		
				<i>Square perforation.</i>		
154	1872	A8	6c	black, brown p		
155	"	"	12c	black, green p		
156	"	"	25c	blue, pink p		25
157	"	"	50c	black, yellow p		
158	"	"	100c	black, brown p		

*District names and numbers of this issue.**In black.*

1	Mexico	17	Pachuca
2	Vera Cruz	21	Chihuahua
4	Puebla	26	Durango
5	S. L. Potosi	23	Oaxaca
6	Guanajuato	24	Cuernavaca
7	Monterey	25	Acapulco
8	Mazatlan	28	Chiapas
10	Morelia	33	Huojutla
11	Colima	34	Maravatio
12	Queretaro	37	Lags
13	Zacatecas	39	Tampico
15	Tulancingo	41	Guadalajara
16	Toluca		

*In blue.*

9 Matamoros



A9

*Surcharged with district name and number and abbreviated date.**Vertically laid paper.**Unperforated.*

159	1872	A9	12c	blue		25.00
160	"	"	25c	red		40.00
161	"	"	50c	yellow		

*Pin perforated.*

162	1872	A9	12c	blue		
163	"	"	25c	red		

*District names and numbers on these stamps.*

1	Mexico	36	Saltillo
2	Acapulco	51	Zacatecas
16	Guadalajara		

*White wove paper, watermarked "Papel Selado" in the sheet.**Unperforated.*

164	1872	A9	6c	green		7.50
165	"	"	12c	blue		3.00
166	"	"	25c	red		4.00

No.	DATE	TYPE	VALUE	COLOR	NEW.	USED
167	1872	A9	50c	yellow		
168	"	"	50c	blue		
169	"	"	100c	gray violet	15.00	15.00
<i>Pin perforated.</i>						
170	1872	A9	6c	green		
171	"	"	12c	blue		
172	"	"	25c	red		
173	"	"	50c	yellow		
174	"	"	100c	gray violet		
<i>Square perforation.</i>						
175	1872	A9	6c	green		
176	"	"	12c	blue	5.00	5.00
177	"	"	25c	red		
178	"	"	50c	yellow		
179	"	"	50c	blue	5.00	
180	"	"	100c	gray violet	15.00	

*District names and numbers on these stamps.*

1	Mexico	28	Monterey
2	Acapulco	29	Morelia
9	Colima	21	Orizava
11	Tixtla	34	Puebla
12	C. Victoria	35	Queretaro
15	Durango	36	Saltillo
16	Guadalajara	37	S. L. Potosi
17		40	Tampico
18	Guanajuato	44	
20	Jalapa	46	Toluca
22	Lagos	50	Vera Cruz
25	Matamoros	51	Zacatecas
27	Merida		

*Unwatermarked.*

*Unperforated.*

181	1872	A9	6c	green	25	35
182	"	"	12c	blue	5	5
183	"	"	25c	red	10	8
184	"	"	50c	yellow		75
185	"	"	50c	orange		75
186	"	"	50c	blue		
187	"	"	100c	lilac	2.00	75
<i>Without surcharge</i>						
188	"	"	100c	gray violet	1.00	1.00

*Pin perforated 13, 14, 15.*

189	1872	A9	6c	green		
190	"	"	12c	blue		50
191	"	"	25c	red		20
192	"	"	50c	yellow		
193	"	"	50c	orange		
194	"	"	100c	lilac		
195	"	"	100c	gray violet		
<i>Square perforation.</i>						
196	1872	A9	6c	green	75	
197	"	"	12c	blue	15	25
198	"	"	25c	red	20	10
199	"	"	50c	yellow		1.00
200	"	"	50c	orange		1.00
201	"	"	50c	blue		
<i>Without surcharge</i>						
202	"	"	100c	lilac	1.00	1.50
203	"	"	100c	gray violet	1.00	1.50

*Perforated in points.*

204	1872	A9	12c	blue		
205	"	"	25c	red		

*District names and numbers of the 1872 issue.*

1*	Mexico	26*	Mazatlan
----	--------	-----	----------

No.	DATE	TYPE	VALUE	COLOR	NEW.	USED
2			27	Merida		
3			28*	Monterey		
4			29	Morelia		
5*			30*	Oaxaca		
			31*	Orizava		
6			32	Otumba		
7*			33*	Pachuca		
8*			34*	Puebla		
9			35*	Queretaro		
10			36	Saltillo		
11			37	S. L. Potosi		
			38	Tabasco		
12*			39	Tacubaya		
13			40*	Tampico		
14			41	Tepeji		
15*			42	Tepic		
16*			43	Texcoco		
17*			45*	Tlaxcala		
18*			46*	Toluca		
19			47	Tula		
20			48	Tulancingo		
21			49*	Ures		
22			50*	Vera Cruz		
23			51*	Zacatecas		
24			52	Guanajuato		
25				Matamoros		

*Names marked \* exist perforated.*



A10 A11 A12



A13 A14

*Perforated 12.*

*Surcharged with district name and number and abbreviated date; date and number are far apart in lower part of stamp.*

*White wove paper.*

206	1874	A10	5c	brown	20	15
207	"	A11	10c	black	10	6
208	"	A10	25c	blue	8	3
209	"	A12	50c	green	10	10
210	"	A13	100c	carmine	12	12
<i>Close vertically laid paper.</i>						
211	1874	A10	5c	brown	8	8
212	"	A11	10c	black	5	4

NO.	DATE.	TYPE.	VALUE.	COLOR.	NEW.	USED	NO.	DATE.	TYPE.	VALUE.	COLOR.	NEW.	USED	
213	1874	A10	25c	blue	15	15	49	Ures		55	Tepic			
214	"	A12	50c	green	20	20	51	Zacatecas		61	Cordova			
215	"	A13	100c	carmine	50	50	53	Cocula						
<i>Close horizontally laid paper.</i>														
216	1874	A10	25c	blue		10.00	12	C. Victoria	<i>In Violet.</i>		32	Orizava		
<i>Wide horizontally laid paper.</i>														
217	1874	A11	10c	black	10	10	24	Maravatio						
218	"	A10	25c	blue	8	8			<i>In Green.</i>					
<i>Wove paper, watermarked "Papel Sellado" in the sheet.</i>														
219	1874	A10	5c	brown			<b>HABILITADO.</b>							
220	"	A11	10c	black	2.00		S. L. Potosi and Puebla.							
221	"	A10	25c	blue	3.00	3.00	<i>District names and numbers found on Papel Sellado watermarked stamps.</i>							
222	"	A12	50c	green	3.00		1	Mexico		30	Oaxaca			
223	"	A13	100c	carmine	3.00		5	Campeche		31	Orizava			
<i>Close vertically laid paper, watermarked "Papel Sellado" in the sheet.</i>														
224	1874	A10	5c	brown	2.00		7	Chiapas		33	Pachuca			
225	"	A11	10c	black	5.00		8	Chihuahua		34	Puebla			
226	"	A10	25c	blue	3.00		10	Cordova		35	Queretaro			
227	"	A12	50c	green	5.00		11	C. Bravos		36	Saltillo			
228	"	A13	100c	carmine			12	C. Victoria		37	S. L. Potosi			
<i>Close horizontally laid paper, watermarked "Papel Sellado" in the sheet.</i>														
228a	1874	A10	25c	blue	25.00		13	Cuautlan		49	Ures			
<i>District names and numbers of 1884 issue.</i>														
<i>In Black.</i>														
1	Mexico		32	Otumba			14	Cuernavaca		50	Vera Cruz			
2	Acapulco		33	Pachuca			15	Durango		51	Zacatecas			
3	Aguascalientes		34	Puebla			16	Guadalupe		52	Guajuato			
4	Apam		35	Queretaro			19	Huejutla		53	Cocula			
5	Campeche		36	Saltillo			20	Jalapa		55	Tepic			
5	I. del Carmen		37	S. L. Potosi			23	La Paz		56	Parral			
6	Chalco		38	Tabasco			26	Mazatlan		58	Tuxpan			
8	Chihuahua		39	Tacubaya			27	Merida		59	Tula de T			
9	Colima		40	Tampico			28	Monterey		61	Cordova			
10	Cordova		41	Tepeji			29	Morelia						
11	C. Bravos		42	Tepic			1878-1883.							
12	C. Victoria		43	Texcoco			<b>I. FOR INLAND POSTAGE.</b>							
13	Cuautlan		44	Tixtla			<i>Surcharged with district name and number and abbreviated date.</i>							
14	Cuernavaca		45	Tlaxcala			<i>Date and number close together either at top or bottom of stamp.</i>							
15	Durango		46	Toluca			<i>White wove paper.</i>							
16	Guadalupe		47	Tula			229	1878	A14	4c	orange	15	15	
17	Guaymas		48	Tulancingo			230	"	A10	5c	brown	25	25	
18	Guajuato		49	Ures			231	"	A11	10c	black	20	20	
19	Huejutla		50	Vera Cruz			232	"	"	10c	orange	5	4	
20	Jalapa		51	Zacatecas			233	"	A10	25c	blue	15	15	
21	Jilotepec		52	Guajuato			234	"	A12	50c	green	40	40	
22	Lagos		53	Cocula			235	"	A13	100c	carmine	50	50	
23	La Paz		54	C. Guzman			<i>Vertically laid paper.</i>							
24	Maravatio		55	Tepic			236	1878	A14	4c	orange	15	25	
25	Matamoros		56	Terral			237	"	A10	5c	brown	8	8	
26	Mazatlan		57	Tehuacan			238	"	A11	10c	orange	10	10	
27	Merida		58	Tuxpan			239	"	A10	25c	blue	8	8	
28	Monterey		59	Tula de T			240	"	A12	50c	green	15	15	
29	Morelia		60	Zamora			241	"	A13	100c	carmine	20	20	
30	Oaxaca		61	Cordova			<i>Horizontally laid paper, narrow lines.</i>							
31	Orizava						242	1878	A11	10c	orange	50	50	
<i>Horizontally laid paper, wide lines.</i>														
<i>Wove paper, watermarked "Papel Sellado" in the sheet.</i>														
4	Apam	<i>In Blue.</i>	27	Merida			243	1878	5c	brown	2.50	75		
7	Chiapas		30	Oaxaca			<i>Thin wove paper.</i>							
9	Colima		31	Orizava			244	1878	A10	25c	blue			
10	Cordova		33	Pachuca			245	"	A13	100c	carmine	3.00		
11	C. Bravos		34	Puebla			<i>Vertically laid paper, watermarked "Papel Sellado" in the sheet.</i>							
16	Guadalupe		36	Saltillo			246	1878	A13	100c	carmine	5.00		
19	Huejutla		39	Tacubaya			<i>Thin wove paper.</i>							
25	Matamoros		48	Tulancingo			247	1883	A14	4c	orange	25	15	
							248	"	A10	5c	brown	15	10	
							249	"	A11	10c	orange	15	8	

NO.	DATE.	TYPE.	VALUE.	COLOR.	NRW.	USED	NO.	DATE.	TYPE.	VALUE.	COLOR.	NRW.	USED
250	1883	A10	25c	blue	15	5	22	Orizava	44	Mascota			
251	"	A12	50c	green	25	15	23	Oaxaca	53	Acapulco			
252	"	A13	100c	carmine	40	20	25	Monterrey	55	Colima			

*District names and numbers of this issue.*

*In black.*

1	Zamora	29	Maravatio
2	Zacatecas	30	La Paz
3	Vera Cruz	31	Lagos
4	Ures	32	Jilotepec
4	Hermosillo	32	Soyaniquilpan
5	Tulancingo	33	Jalapa
6	Tula de I	34	Parral
7	Tula	35	Huejutla
8	Tuxpan	36	Guanajuato
8	Tuspan	37	Guadalajara
9	Toluca	38	Durango
10	Tehuacan	39	Chihuahua
11	Texcoco	40	Chiapas
12	Tepic	41	Chalco
13	Tlaxcala	42	Cordova
14	Tampico	43	C. Guzman
16	Tabasco	44	Cocula
17	S. L. Potosi	44	Mascota
18	Saltillo	45	Cuernavaca
19	Queretaro	46	Cuautitlan
20	Puebla	47	C. Victoria
21	Pachuca	48	C. Bravos
22	Orizava	49	Colima
23	Oaxaca	50	Campeche
24	Morelia	51	Apam
25	Monterrey	52	Aguascalientes
25	Monterrey	53	Acapulco
26	Merida	54	Mexico
27	Mazatlan	55	Colima
28	Matamoros		

*In blue.*

1	Zamora	29	Maravatio
2	Zacatecas	30	La Paz
7	Tula	32	Jilotepec
8	Tuxpan	35	Huejutla
8	Tuspan	36	Guanajuato
9	Toluca	37	Guadalajara
10	Tehuacan	38	Durango
11	Texcoco	39	Chihuahua
12	Tepic	40	Chiapas
13	Tlaxcala	41	Chalco
14	Tampico	42	Cordova
15	Tacubaya	43	C. Guzman
16	Tabasco	44	Cocula
19	Queretaro	44	Mascota
20	Puebla	45	Cuernavaca
21	Pachuca	47	C. Victoria
22	Orizava	49	Colima
22	Orizava	50	Campeche
23	Oaxaca	51	Apam
27	Mazatlan	53	Acapulco
28	Matamoros		

*In Red.*

2	Zacatecas	28	Matamoros
7	Tula	29	Maravatio
8	Tuxpan	30	La Paz
8	Tuspan	36	Guanajuato
10	Tehuacan	38	Durango
14	Tampico	39	Chihuahua

22	Orizava	44	Mascota
23	Oaxaca	53	Acapulco
25	Monterrey	55	Colima
26	Merida		

*In Violet.*

1	Zamora	25	Monterrey
2	Zacatecas	26	Merida
4	Hermosillo	27	Mazatlan
8	Tuxpan	29	Maravatio
9	Toluca	30	La Paz
12	Tepic	36	Guanajuato
14	Tampico	37	Guadalajara
19	Queretaro	39	Chihuahua
20	Puebla	44	Cocula
22	Orizava	47	C. Victoria
24	Morelia		

*In Brown.*

8 Tuxpan

*In Green.*

23 Oaxaca 29 Maravatio

*District names and numbers found on Paper Sello watermark stamps.*

3	(Vera Cruz)	24	(Morelia)
12	(Tepic)	26	(Merida)
15	(Tacubaya)	29	(Maravatio)
20	(Puebla)	33	Jalapa
21	(Pachuca)	35	Huejutla
22	(Orizava)	39	Chihuahua
23	Oaxaca		

## II. FOR FOREIGN POSTAGE.



A15

*Surcharged with district name and number and abbreviated date.*

*Perforated 12.*

*White wove paper.*

253	1879	A15	1c	brown	1.00	1.00
254	"	"	2c	violet	1.00	1.00
255	"	"	5c	orange	50	50
256	"	"	10c	blue	1.00	1.00
257	"	"	25c	carmine		
258	"	"	50c	green		
259	"	"	85c	purple		
260	"	"	100c	black		

*Vertically laid paper.*

261	1879	A15	1c	brown	5	5
262	"	"	2c	violet	15	15
263	"	"	5c	orange	5	5
264	"	"	10c	blue	10	8
265	"	"	25c	carmine	20	15
				<i>Without surcharge</i>	8	
266	"	"	50c	green	75	75
				<i>Without surcharge</i>	12	
267	"	"	85c	purple	1.00	1.25
				<i>Without surcharge</i>	25	

No.	DATE	TYPE.	VALUE.	COLOR.	NEW.	USED
268	1879	A15	100c	black	1.25	1.75
			<i>Without surcharge</i>		25	
			<i>Thin wove paper.</i>			
269	1882	A15	1c	brown	15	25
270	"	"	2c	slate		
			<i>Without surcharge</i>		50	
271	"	"	2c	violet	20	25
272	"	"	5c	orange	10	10
			<i>Without surcharge</i>		3	
273	"	"	10c	blue	15	10
			<i>Without surcharge</i>		3	
274	"	"	10c	brown		
			<i>Without surcharge</i>		10	
275	"	"	25c	rose	1.50	1.50
			<i>Without surcharge</i>		15	
276	"	"	25c	red brown		
			<i>Without surcharge</i>		30	
277	"	"	50c	green	1.00	
			<i>Without surcharge</i>		40	
278	"	"	85c	purple		
			<i>Without surcharge</i>		75	
279	"	"	100c	black	2.00	2.00
			<i>Without surcharge</i>		50	

*District names and numbers of this issue.*  
*In black.*

1	Zamora	31	Lagos
2	Zacatecas	32	Jilotepec
3	Vera Cruz	32	Soyaniquilpan
4	Ures	33	Jalapa
4	Hermosillo	34	Patrol
5	Tulancingo	35	Huejutla
6	Tula de T	36	Guanajuato
7	Tula	37	Guadalajara
8	Tuxpan	38	Durango
8	Tuspan	39	Chihuahua
11	Texcoco	40	Chiapas
12	Tepic	41	Chalco
14	Tampico	42	Cordova
16	Tabasco	43	C. Guzman
17	S. I. Potosi	44	Cocula
18	Saltillo	44	Mascota
19	Queretaro	45	Cuernavaca
20	Puebla	46	Cuautilan
21	Pachuca	47	C. Victoria
23	Oaxaca	48	C. Bravos
24	Morelia	49	Colima
25	Monterrey	50	Campeche
25	Monterrey	51	Apam
26	Merida	52	Aguascalientes
27	Mazatlan	53	Acapulco
28	Matamoros	54	Mexico
29	Maravatio	55	Colima
30	La Paz		

*In red.*

2	Zacatecas	29	Maravatio
7	Tula	30	La Paz
8	Tuxpan	36	Guanajuato
8	Tuspan	38	Durango
10	Tehuacan	39	Chihuahua
14	Tampico	44	Mascota
23	Oaxaca	53	Acapulco
25	Monterrey	55	Colima
26	Merida		

No.	DATE.	TYPE.	VALUE.	COLOR.
				<i>In violet.</i>
1	Zamora	25	Monterrey	
2	Zacatecas	26	Merida	
4	Hermosillo	27	Mazatlan	
8	Tuxpan	29	Maravatio	
9	Toluca	30	La Paz	
12	Tepic	36	Guanajuato	
14	Tampico	37	Guadalajara	
19	Queretaro	39	Chihuahua	
20	Puebla	44	Cocula	
24	Morelia			

*In Blue.*

2	Zacatecas	27	Mazatlan
5	Tulancingo	29	Maravatio
7	Tula	30	La Paz
8	Tuxpan	32	Jilotepec
8	Tuspan	35	Huejutla
9	Toluca	36	Guanajuato
10	Tehuacan	37	Guadalajara
12	Tepic	38	Durango
13	TLaxcala	39	Chihuahua
14	Tampico	40	Chiapas
15	Tacubaya	41	Chalco
19	Queretaro	44	Mascota
20	Puebla	49	Colima
22	Orizava	50	Campeche
22	Orizaba	51	Apam
22	Oaxaca	53	Acapulco

*In Brown.*

8	Tuxpan		
23	Oaxaca	29	Maravatio

*In Green.*

HABILITADOS :

(Vera Cruz)	385	on	(Chihuahua)	3679
Toluca	982	"	Mexico	5482
"	"	"	(Zacatecas)	282
"	"	"	(Saltillo)	1880
(Toluca)	"	"	(Queretaro)	1981
Toluca	"	"	Chihuahua	3980
(Toluca)	"	"	(Chihuahua)	"
(Tepic)	1283	"	(Vera Cruz)	379
{ " }	"	"	"	382
{ " }	"	"	(Monterrey)	2581
{ " }	"	"	Mexico	5481
Tampico	1482	"	(La Paz)	3080
(Tampico)	"	"	Mexico	5482
{ " }	"	"	(Vera Cruz)	381
Tampico	"	"	"	"
"	"	"	(Queretaro)	1981
"	"	"	(Pachuca)	2181
"	"	"	"	2180
"	"	"	(Chihuahua)	3981
"	"	"	Durango	3880
Queretaro	1982	"	(Pachuca)	2181
{ Puebla }	2082	"	(Tampico)	1481
{ " }	"	"	Queretaro	1980
{ " }	"	"	(Queretaro)	1080
Puebla	"	"	Mexico	5481
"	"	"	"	5482
(Puebla)	2082	"	Mexico	5482
Puebla	"	"	(Pachuca)	2181
(Puebla)	"	"	(Durango)	3881
Puebla	"	"	(La Paz)	3080
"	"	"	(Durango)	3880

No.	DATE.	TYPE.	VALUE.	COLOR.
(Monterey)	2583	on		Chihuahua
Monterey	"	"	"	(Campeche)
"	"	"	"	Mexico
"	"	"	"	(Zacatecas)
"	"	"	"	(Durango)
(Mazatlan)	2782	"	"	(La Paz)
"	"	"	"	( " )
"	"	"	"	Mexico
"	"	"	"	Queretaro
"	"	"	"	( " )
"	"	"	"	(Tula de T)
"	"	"	"	(Vera Cruz)
"	"	"	"	(Durango)
"	"	"	"	(Chihuahua)
"	"	"	"	Chihuahua
"	"	"	"	( " )
"	"	"	"	(Zacatecas)
"	"	"	"	1880
"	"	"	"	(Huejutla)
(Jalapa)	3383	"	"	Jalapa
(Chihuahua)	3983	"	"	(Vera Cruz)
"	"	"	"	(Monterey)
Campeche	5083	"	"	Merida
"	"	"	"	(Guadalajara)
(Campeche)	"	"	"	( " )
Campeche	"	"	"	Chihuahua
"	"	"	"	Mexico
"	"	"	"	( " )
(Campeche)	"	"	"	(Queretaro)
Campeche	"	"	"	(Cuautitlan)
"	"	"	"	(Saltillo)
"	"	"	"	( " )
(Campeche)	"	"	"	( " )
( " )	"	"	"	( " )
Mexico	5482	"	"	(Zacatecas)
"	"	"	"	Zacatecas
"	"	"	"	(Saltillo)
"	5483	"	"	( " )
"	"	"	"	Tampico
"	"	"	"	Merida
"	"	"	"	(Guadalajara)
"	"	"	"	(Durango)
"	5482	"	"	(Chihuahua)
"	"	"	"	Mexico
(Mexico)	"	"	"	( " )
Mexico	5483	"	"	( " )
"	"	"	"	Toluca
"	"	"	"	(Tula de T)



A16

No.	DATE.	TYPE.	VALUE.	COLOR.	NEW.	USED.
<i>Surcharged with district name, number and abbreviated date.</i>						
<i>Perforated 12.</i>						
<i>Thin wove paper.</i>						
280	1882	A16	2c	green	15	15
					<i>Without surcharge</i>	
281	"	"	3c	red	10	8
					<i>Without surcharge</i>	
282	"	"	6c	blue	10	8
					<i>Without surcharge</i>	
283	"	A15	12c	brown	10	10
					<i>Without surcharge</i>	
284	"	"	18c	red brown	15	15
					<i>Without surcharge</i>	
284a	"	"	24c	violet	20	20
					<i>Without surcharge</i>	
285	"	"	50c	yellow	3.00	3.00
286	"	"	100c	orange	3.00	3.00

*District names and numbers of this issue.*

*In black.*

1	Zanora	31	Lagos
3	Vera Cruz	32	Soyaniquilpan
4	Hermosillo	33	Jalapa
5	Tulancingo	34	Parra
6	Tula de T	35	Huejutla
7	Tula	37	Guadalajara
8	Tuxpan	39	Chihuahua
8	Tuspan	40	Chiapas
11	Texcoco	41	Chalco
12	Tepic	42	Cordova
14	Tampico	43	C. Guzman
16	Tabasco	44	Mascota
17	S. L. Potosi	45	Cuernavaca
18	Saltillo	46	Cuautitlan
19	Queretaro	47	C. Victoria
20	Puebla	48	C. Bravos
21	Pachuca	49	Colima
23	Oaxaca	50	Campeche
24	Morelia	51	Apam
25	Monterey	52	Aguascalientes
27	Mazatlan	53	Acapulco
28	Matamoros	54	Mexico
29	Maravatio	55	Colima

*In Red.*

2	Zacatecas	29	Maravatio
7	Tula	30	La Paz
8	Tuxpan	36	Guanajuato
8	Tuspan	38	Durango
10	Tehuacan	39	Chihuahua
23	Oaxaca	44	Mascota
25	Monterey	53	Acapulco
26	Merida	55	Colima

*In Violet.*

2	Zacatecas	25	Monterey
8	Tuxpan	26	Merida
9	Toluca	29	Maravatio
12	Tepic	30	La Paz
14	Tampico	36	Guanajuato
19	Queretaro	37	Guadalajara
20	Puebla	39	Chihuahua
24	Morelia		

No.	DATE.	TYPE.	VALUE.	COLOR.	NEW.	USED.	No.	DATE.	TYPE.	VALUE.	COLOR.	NEW.	USED.
<i>In Blue.</i>													
5		Tulancingo	32	Jilotepec			316	1885	A17	1c	pale green	4	2
8		Tuxpan	35	Huejutla			317	"	"	2c	carmine	5	3
8		Tuspan	36	Guanajuato			318	"	"	3c	yellow brown	8	3
9		Toluca	37	Guadalajara			319	"	"	4c	red	15	5
12		Tepic	38	Durango			320	"	"	5c	blue	10	10
13		Tlaxcala	39	Chihuahua			321	"	"	6c	brown	12	3
15		Tacubaya	40	Chiapas			322	"	"	10c	orange	20	6
19		Queretaro	41	Chalco			323	"	"	10c	yellow	50	2
20		Puebla	44	Mascota			324	"	"	12c	brown	25	3
22		Orizava	50	Campeche			325	"	"	25c	blue	50	20
22		Orizaba	51	Apam									30
27		Mazatlan	53	Acapulco			<i>Horizontally laid paper.</i>						
30		La Paz					326	1885	A17	1c	pale green		50
<i>In Brown.</i>													
8		Tuxpan					327	"	"	2c	carmine	1.00	50
<i>In Green.</i>													
24		Maravatio					328	"	"	3c	yellow brown		1.00
<b>HABILITADOS.</b>													
(Hermosillo)	483	on (Orizava)	2283				329	"	"	4c	red		75
(Huejutla)	3583	" (Cuautitlan)	4683				330	"	"	5c	blue		75
Jalapa	3383	" (Jalapa)	3382				331	"	"	6c	brown		75
							332	"	"	10c	orange		1.00
							333	"	"	10c	yellow		1.00
							334	"	"	12c	brown		2.00
							335	"	"	25c	blue		1.50



A17

Without surcharge.

Perforated 12.

Wove paper.

287	1884	A17	1c	green	3	2
288	"	"	2c	"	5	2
289	"	"	3c	"	8	3
290	"	"	4c	"	10	2
291	"	"	5c	"	12	2
292	"	"	6c	"	20	2
293	"	"	10c	"	25	8
294	"	"	12c	"	40	8
295	"	"	25c	"	50	8
296	"	"	50c	"	1.00	15
297	"	"	1p	blue	4.50	2.50
298	"	"	2p	"	3.50	1.50
299	"	"	5p	"	8.00	3.00
300	"	"	10p	"	15.00	

Horizontally laid paper.

301	1884	A17	1c	green	20	10
302	"	"	2c	"	20	10
303	"	"	3c	"		20
304	"	"	4c	"		10
305	"	"	5c	"		10
306	"	"	6c	"		10
307	"	"	10c	"	50	10
308	"	"	12c	"		40
309	"	"	20c	"		50
310	"	"	25c	"		25
311	"	"	50c	"		1.00
312	"	"	1p	blue	1.75	50
313	"	"	2p	"		
314	"	"	5p	"		
315	"	"	10p	"		



A18

Wove paper.

336	1886	A18	1c	green	2	2
337	"	"	2c	carmine	4	2
338	"	"	3c	lilac	6	3
339	"	"	4c	"	8	3
340	"	"	5c	blue	10	2
340a	"	"	6c	lilac	12	5
341	"	"	10c	"	20	2
342	"	"	12c	"	50	50
343	"	"	20c	"	50	50
344	"	"	25c	"	50	20
345	1887	"	3c	scarlet	6	2
346	"	"	4c	"	8	3
347	"	"	6c	"	12	3
348	"	"	10c	"	20	2
349	"	"	20c	"	40	5
350	"	"	25c	"	50	5

Pin perforated.

351	1886	A18	1c	green		25
352	"	"	2c	carmine		25
353	"	"	5c	blue		5
354	"	"	10c	brown lilac		5
355	1887	"	10c	scarlet		5

Wove paper ruled with blue lines on face or reverse of stamp.

Perforated 12.

356	1888	A18	1c	green	30	15
357	"	"	2c	carmine		25
358	"	"	3c	scarlet		
359	"	"	5c	blue		20

No.	DATE	TYPE	VALUE	COLOR	NEW.	USED
360	1888	A18	10c	scarlet	50	8
361	"	"	20c	"		
<i>Pin perforated.</i>						
362	1888	A18	1c	green	25	10
363	"	"	2c	carmine	1.00	20
364	"	"	3c	scarlet		
365	"	"	5c	blue	20	4
366	"	"	10c	brown lilac	30	4
367	"	"	10c	scarlet		8
368	"	"	20c	"		

PROVISIONAL ISSUE.



A19

*Wove paper.*

*Perforated 12.*

369	1888	A19	1c on 2c	carmine	50	50
-----	------	-----	----------	---------	----	----

*Pin perforated.*

370	1888	A19	1c on 2c	carmine		
-----	------	-----	----------	---------	--	--

*Wove paper, ruled with blue lines.*

*Perforated 12.*

371	1888	A19	1c on 2c	carmine	2.50	
-----	------	-----	----------	---------	------	--

*Pin perforated.*

372	1888	A19	1c on 2c	carmine		
-----	------	-----	----------	---------	--	--

REGULAR ISSUE.

*Laid paper.*

*Perforated 12.*

373	1891	A18	5c	blue		
-----	------	-----	----	------	--	--

*Watermarked "Correos E. U. M." on every horizontal line of ten stamps,*

*Perforated 12.*

*Wove paper.*

374	1891	A18	1c	yellow green	3	2
-----	------	-----	----	--------------	---	---

375	"	"	2c	carmine	5	2
-----	---	---	----	---------	---	---

376	"	"	3c	vermillion	25	10
-----	---	---	----	------------	----	----

377	"	"	4c	"	15	4
-----	---	---	----	---	----	---

378	"	"	5c	blue	15	2
-----	---	---	----	------	----	---

379	"	"	6c	vermillion	20	4
-----	---	---	----	------------	----	---

380	"	"	10c	"	2	2
-----	---	---	-----	---	---	---

381	"	"	20c	"	8	
-----	---	---	-----	---	---	--

382	"	"	25c	"	8	
-----	---	---	-----	---	---	--

383	1892	"	1c	blue green	3	2
-----	------	---	----	------------	---	---

384	"	"	2c	vermillion	5	3
-----	---	---	----	------------	---	---

385	"	"	5p	scarlet	9.00	
-----	---	---	----	---------	------	--

386	"	"	5p	green		
-----	---	---	----	-------	--	--

388	"	"	10p	scarlet	17.50	
-----	---	---	-----	---------	-------	--

388	"	"	10p	green		
-----	---	---	-----	-------	--	--

*Vertically laid paper.*

389	1891	A18	1c	green	6.	5
-----	------	-----	----	-------	----	---

No.	DATE	TYPE	VALUE	COLOR	NEW.	USED
390	1891	A18	2c	carmine	8	6
391	"	"	3c	vermillion	25	15
392	"	"	4c	"	20	10
393	"	"	5c	blue	25	5
394	"	"	10c	vermillion	25	8
<i>Unwatermarked.</i>						
<i>Wove paper.</i>						
395	1892	A18	2c	vermillion		3
396	"	"	3c	"		2
397	"	"	4c	"		2
398	"	"	6c	"		3
399	"	"	10c	"		2
400	"	"	20c	"		5
401	"	"	25c	"		5

UNPAID LETTER STAMPS.

Celaya.



U1

*Perforated.*

501	1891	U1	20c	red, bluish paper		
-----	------	----	-----	-------------------	--	--

Vera Cruz.



U2

*Perforated.*

502	1891	U2	20c	red, bluish p		
503	"	U3	20c	red, green ground-work		



U3

*Perforated.*

Mexico.



U4

*Perforated.*

504	1891	U4	200	red, bluish p	50	
-----	------	----	-----	---------------	----	--



No. DATE. TYPE. VALUE. COLOR. NEW. USED No. DATE. TYPE. VALUE. COLOR. NEW. USED



U5

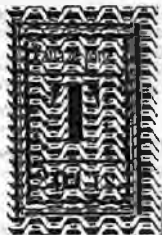

U6

*Rouletted.*

- 505 1892 U5 10c black, green quadrille  
 506 " U6 20c deep green, brown groundwork



U7

*Perforated.*

- 507 1892 U7 20c mauve  
 508 " " 14c on 20c mauve, black surcharge



U8

- 509 1892 U8 8c green 25  
 510 " " 20c red 15  
 511 " " no value, mauve 20

**PORTE DE MAR.**



PM1



PM2

- 551 1875 PM1 10c yellow p 10  
 552 " " 25c " 15  
 553 " " 35c " 20  
 554 " " 50c " 20  
 555 " " 60c " 25  
 556 " " 75c " 35  
 557 " " 85c " 35  
 558 " " 100c " 35  
 559 " PM2 2c black 5  
 560 " " 5c " 6  
 561 " " 10c " 6  
 562 " " 12c " 6  
 563 " " 20c " 6  
 564 " " 25c " 15  
 565 " " 35c " 20  
 566 " " 50c " 25  
 567 " " 60c " 15  
 568 " " 75c " 20  
 569 " " 85c " 20  
 570 " " 100c " 35

*Same, numerals larger.*

- 571 1875 PM2 5c black 10  
 572 " " 25c " 35  
 573 " " 35c " 10  
 574 " " 50c " 10  
 575 " " 60c " 10  
 576 " " 100c " 10



PM3

- 577 1880 PM3 2c brown 5  
 578 " " 5c yellow 5  
 579 " " 10c red 5  
 580 " " 25c blue 5  
 581 " " 50c green 5  
 582 " " 100c violet 5

**OFFICIAL STAMPS.**



O1

*Perforated 12.  
 Wave paper.*

- 601 1884 O1 bright red 25  
 602 1887 " brown 5 5  
 603 1889 " vermilion 10  
 604 1893 " green 5 5

No.	DATE.	TYPE.	VALUE.	COLOR.	New.	Used
<i>Horizontally narrow laid paper.</i>						
605	1884	O1	bright red		15	3
606	1889	"	vermillion		5	5
<i>Horizontally wide laid paper.</i>						
607	1884	O1	bright red		10	5
608	1887	"	brown			10

ENVELOPES.



No.	DATE.	TYPE.	VALUE.	COLOR.	New.	Used
<i>Stamp same type as adhesives of corresponding dates.</i>						
701	1874	E1	10c green		10	3
702	"	"	25c blue		10	5
703	1879	"	4c pale red		12	10
704	1882	"	5c chocolate		50	50
705	"	"	5c green (error)		2.00	
706	"	"	10c green, surcharged			
			Habilitado		75	75
707	"	"	25c blue, surcharged			
			Habilitado		1.25	1.25
708	1883	"	10c chocolate and			
			b'wn violet(5x5)		1.50	
709	"	"	15c chocolate and			
			green (5x5x5)			
710	"	"	25c chocolate and			
			green(5x10x10)		1.00	
711	"	"	25c blue, straw p			
712	"	"	25c " yellow p			
713	"	"	25c " mauve p			
714	1884	A17	10c green		25	10
715	1885	"	3c "			
716	"	"	6c "		35	25
717	"	"	12c "			35
718	"	"	20c "		50	25
719	"	"	24c " (12x12)			
720	"	"	25c "			
721	"	"	48c " (25x20x3)			
722	"	"	4c red		1.00	
723	"	"	5c blue		25	
724	"	"	6c brown		1.00	
725	"	"	10c yellow		25	10
726	"	"	12c brown		1.00	
727	1886	A18	5c blue			
728	"	"	10c lilac		25	5
729	"	"	20c lilac		50	10
730	"	"	40c " (20x20)			
731	1888	"	4c scarlet		12	
732	"	"	6c "		30	
733	"	"	10c "		25	5
734	"	"	12c "		35	
735	"	"	20c "		60	10

WRAPPERS.

No.	DATE.	TYPE.	VALUE.	COLOR.	New.	Used
<i>Stamp same type as adhesives of corresponding dates.</i>						
<i>Brown paper.</i>						
801	1886	A17	1c bronze green		4	
802	"	"	2c red		3	

No.	DATE.	TYPE.	VALUE.	COLOR.	New.	Used
803	1886	A18	1c bronze green		4	
804	"	"	2c carmine		6	5
<i>Creams paper.</i>						
805	1893	A18	1c green			
806	"	"	2c carmine			

OFFICIALLY SEALED.



OS1

901	1885	OS1	brown		10	
<i>Same, but "Mexico D. F." erased.</i>						
902	1885	OS1	brown		25	



OS2

903	1888	OS2	brown		10	
-----	------	-----	-------	--	----	--



OS3

904	1889	OS3	brown			
905	1890	"	mauve			
<i>Same, but "Mexico D. F." erased.</i>						
906	1889	OS3	brown			



OS4

907	1892	OS4	Mexico, D. F.,			
			dull mauve		15	
908	"	"	Chihuahua,			
			red brown			

NO. DATE. TYPE. VALUE. COLOR. NEW. USED



- 909 1892 OS5 rose 10  
 910 1893 " brown 3  
**OFFICIAL ENVELOPES.**  
*Stamp same type as official adhesives of same date.*  
 1001 1884 O1 bright red 10  
 1002 1886 " red on yellow p  
**POSTAL CARDS.**

UNION POSTALE UNIVERSELLE  
 (C. MEXIQUE)  
 POSTAL UNIVERSAL, MEXICO.

- |      |      | PC1 |                |
|------|------|-----|----------------|
| 1101 | 1879 | PC1 | black, gray    |
| 1102 | "    | "   | green          |
| 1103 | "    | "   | violet         |
| 1104 | "    | "   | brick red.     |
| 1105 | "    | "   | brown          |
| 1106 | "    | "   | buff           |
| 1107 | "    | "   | blue, salmon   |
| 1108 | "    | "   | rose           |
| 1109 | "    | "   | buff           |
| 1110 | "    | "   | lilac          |
| 1111 | "    | "   | pale brown     |
| 1112 | "    | "   | green          |
| 1113 | "    | "   | sea green      |
| 1114 | "    | "   | yellow         |
| 1115 | "    | "   | rose lilac 15  |
| 1116 | "    | "   | gray 15        |
| 1117 | "    | "   | carminc, cream |
| 1118 | "    | "   | rose lilac     |
| 1119 | "    | "   | rose 15        |
| 1120 | "    | "   | dark blue      |
| 1121 | "    | "   | light blue 15  |
| 1122 | "    | "   | sea green      |
| 1123 | "    | "   | light green 15 |
| 1124 | "    | "   | yellow         |
| 1125 | "    | "   | golden yellow  |
| 1126 | "    | "   | white          |
| 1127 | "    | "   | gray           |
| 1128 | "    | "   | buff, straw    |
| 1129 | "    | "   | pink, rose     |
| 1130 | "    | "   | yellow gray    |

N. POSTAL UNIVERSAL



PC2

NO. DATE. TYPE. VALUE. COLOR. NEW. USED

*Impression in blue,*

*With district number and abbreviated date in upper left corner.*

- 1131 1882 PC2 1x1c brown, lilac 2.50  
 1132 " " 1x1c " rose 2.50  
 1133 " " 1x1c " buff 2.50  
 1134 " " 1x1c " blue 2.50  
 1135 " " 2x1c lilac & brown, buff  
 1136 " " 2x1c lilac & brown, blue  
 1137 " " 2x1c lilac & brown, rose  
 1138 " " 2x1c lilac & brown, lilac  
 1139 " " 2x2c brown; buff

*Without date and number,*

- 1140 1882 PC2 1x2c lilac & brown, buff  
 1141 " " blue buff

N POSTAL UNIVERSAL



PC3

*With date and number.*

- 1142 1882 PC3 3c red, buff 30  
 1143 " " 3x2c red and green, buff 50

*Without date and number.*

- 1144 1882 PC3 3c red, buff 25  
 1145 " " 3x2c red and green, buff 50  
 1146 " " blue, buff



PC4

- 1147 1884 PC4 5c green and carmine, buff

POSTAL MEXICANO  
 BIETA POSTAL

PC5

*Ruled lines 11mm apart.*

- 1148 1884 PC5 5c green and black, buff

NO. DATE. TYPE. VALUE. COLOR. NEW. USED

*Ruled lines 13mm. apart.*  
 1149 1884 PC5 5c green and black, buff  
 1150 " " " black, buff



1151 1884 PC6 5c black, buff

POSTAL MEXICANO  
 TARJETA POSTAL.  
 CARTE POSTALE.



1152 1884 PC7 3c green and black, buff

POSTAL MEXICANO  
 TARJETA POSTAL.



1153 1885 PC8 2c green and black, buff

1154 " " " black, buff

1155 1886 " " 4c carmine and black, buff (reply)

1156 " " " 10c blue and black, buff (reply)

*Same with "Servicio Interior" at sides.*

1157 1886 PC8 10c blue and black, buff (reply)

POSTAL MEXICANO  
 Tarjeta Postal.  
 CARTE POSTALE.



1158 1885 PC9 3c red brown and black, buff 18

1159 1886 " " 2c carmine and black, buff 15

1160 " " " 4c carmine and black, buff (reply) 25

1161 " " " 6c red brown and black, buff (reply) 30

POSTAL MEXICANO  
 Tarjeta Postal.



PC10

NO. DATE. TYPE. VALUE. COLOR. NEW. USED

1162 1886 PC10 5c blue and black, buff



1163 1886 PC11 5c blue and black, buff

1164 " " " 5c blue and red, buff

1165 " " " 5c blue and brown, buff

1166 " " " 5c blue and blue, buff

1167 " " " green, buff



Señor  
 1168 1886 PC12 5c blue, buff  
 1168a " " " brown "

POSTAL MEXICANO  
 Tarjeta Postal.



1169 1886 PC13 5c blue and black, buff 1,25

POSTAL MEXICANO



TARJETA POSTAL.

1170 1886 PC14 2c carmine and black, buff 12

1171 " " " 3c lilac and black, buff 15

1172 " " " 5c blue and black, buff 25

1173 1889 PC14 2c carmine and black, buff 25

1174 " " " 3c scarlet and black, buff 25

No.	DATE.	TYPE.	VALUE.	COLOR.	New.	USED	No.	DATE.	TYPE.	VALUE.	COLOR.	New.	USED
-----	-------	-------	--------	--------	------	------	-----	-------	-------	--------	--------	------	------

1175 1889 PC14 5c blue and black, buff 35



UNION POSTALE UNIVERSELLE

PC15

1176 1888 PC15 2c carmine and blue

1177 " " 3c lilac and blue

1178 " " 3c scarlet and blue



PC16

1179 1889 PC16 2c carmine and rose, rose

1180 " " 3c scarlet and rose, rose

1181 " " 2c carmine and blue, lilac

1182 " " 3c scarlet and blue, lilac



TARJETA POSTAL.

PC17

1183 1890 PC17 2c carmine and blue, white

1184 " " 5c blue and red, white



TARJETA POSTAL.-CARTE POSTALE

PC18

1185 1890 PC18 2c carmine and green, white 10

1186 " " 3c scarlet and green, white



TARJETA POSTAL.-CARTE POSTALE

PC19

1187 1891 PC19 2c carmine and green, white

1188 " " 3c scarlet and green, white



TARJETA POSTAL.

PC20

1189 1891 PC20 5c blue and red, white



CARTE POSTALE.

PC21

1190 1891 PC21 2c carmine and green, white 8



CARTE POSTALE.

PC22

1191 1891 PC22 3c scarlet and green, white 15



CARTE POSTALE.

PC23

1192 1891 PC23 5c blue and red, white

Same, but inscription in frame in double lined letters.

1193 1891 PC21 2c carmine and green, white

1194 " PC22 3c scarlet and green, white

1195 " PC23 5c blue and red, white

No. DATE. TYPE. VALUE. COLOR. New. Used

Same, but "Tarjeta Postal" in antique instead of gothic type and inscription in frame in parenthesis.

1196 1892 PC21 2c carmine and green, bluish white

1197 " " 2c carmine and green, rosy white

SERVICIO POSTAL MEXICANO



PC24

18 1892 PC24 5c blue and carmine, white

SERVICIO POSTAL MEXICANO

TARJETA POSTAL

Superior



PC25

1199 1892 PC25 5c blue and red, white

POSTALE UNIVERSELLE  
MEXIQUE  
POSTAL UNIVERSAL MEXICO



1200 1892 PC26 2c carmine and pink, rose

1201 " " 2c carmine and pink, green

1202 " " 2c carmine and pink, blue green

1203 " " 2c carmine and pink, lavender

1204 " " 2c carmine and pink, yellow

1205 " " 2c carmine and pink, cream

1206 " " 2c carmine and carmine, lavender

1207 " " 2c carmine and blue, blue green

1208 " " 2c carmine and black, reddish buff

No. DATE. TYPE. VALUE. COLOR. New. Used

TAL \* MEXICANO



AL.—CARTE POSTALE

1209 1893 PC27 2c red and green, white  
1210 " " 2c vermilion and green, white  
1211 " " 5c blue and green, white

LETTER CARDS.

SERVICIO POSTAL MEXICANO.



TARJETA-CARTA

1401 1883 LC1 10c green, white 35  
1402 1886 " 4c vermilion, buff 35  
1403 " " 4c " white 35  
1404 " " 10c orange " 30



TARJETA CAR

Superior

1405 1886 LC2 blue, white

SERVICIO POSTAL MEXICANO.



TARJETA-CARTA.

1406 1890 LC3 4c scarlet, buff 12  
1407 " " 10c " rose 25

Cuadajajara.



Wave Paper.

1 1867 A1 Medio r white p 30.00  
2 " " Un r blue p 20.00  
3 " " un r gray p 15.00  
4 " " un r dark blue p 15.00  
5 " " un r white p 25.00  
6 " " un r rose p 20.00  
7 " " 2r green p 6.00

No.	DATE	TYPE	VALUE	COLOR	NEW.	USED	No.	DATE	TYPE	VALUE	COLOR	NEW.	USED
8	1867	A1	2r	white p		25.00							
9	"	"	2r	rose p		12.50							
10	"	"	2r	dark blue p			62	1868	A1	2r	lilac		
11	"	"	4r	white p		30.00	63	"	"	2r	rose p		
12	"	"	4r	rose p		12.00							
13	"	"	4r	blue p		15.00							
14	"	"	Un p	lilac p			64	1868	A1	Un r	green p	2.00	4.00
15	"	"	un p	lilac p	10.00		65	"	"	2r	lilac p	2.00	3.50
16	"	"	un p	rose p									
				<i>Perforated.</i>									
17	1867	A1	Medio r	white p			66	1868	A1	Un r	green p		
18	"	"	Un r	blue n									
19	"	"	un r	dark blue p			67	1868	A1	2r	lilac p	2.00	
20	"	"	un r	white p									
21	"	"	2r	green p									
22	"	"	2r	rose p									
23	"	"	4r	rose p			68	1868	A1	2r	lilac p		
24	"	"	Un p	lilac p									
25	"	"	un p	lilac p									
26	"	"	un p	rose p									
				<i>Quadrille paper.</i>									
27	1867	A1	Un r	blue p									
28	"	"	2r	green p	5.00	5.00							
29	"	"	2r	rose p	6.00								
30	"	"	4r	blue p	2.00	5.00							
31	"	"	4r	white p	7.50								
32	"	"	Un p	rose p	6.00								
33	"	"	un p	lilac p	2.00	6.00							
				<i>Perforated.</i>									
34	1867	A1	2r	green p									
35	"	"	2r	rose p									
36	"	"	4r	blue p									
37	"	"	Un p	lilac p									
				<i>Oblong quadrille paper.</i>									
38	1867	A1	Un r	blue p		7.50							
39	"	"	un r	white p									
40	"	"	4r	blue p									
				<i>Perforated.</i>									
41	1867	A1	Un r	blue p									
				<i>Laid batonne paper.</i>									
42	1867	A1	Un r	green p	2.00								
43	"	"	Un r	blue p									
44	"	"	2r	green p									
45	"	"	2r	rose p	5.00	7.50							
46	"	"	4r	blue p	2.00								
47	"	"	4r	white p	10.00								
48	"	"	Un p	rose p	10.00								
49	"	"	Un p	lilac p	2.00								
				<i>Perforated.</i>									
50	1867	A1	Un r	blue p									
51	"	"	2r	green p									
52	"	"	2r	rose p									
53	"	"	4r	blue p									
54	"	"	Un p	lilac p									
				<i>Laid paper.</i>									
55	1867	A1	2r	rose p									
56	"	"	2r	green p									
57	"	"	4r	rose p									
				<i>Perforated.</i>									
58	1867	A1	2r	rose p									
59	"	"	2r	green p									
				<i>Wave paper.</i>									
60	1868	A1	2r	lilac p		10.00							
61	"	"	2r	rose p									



A1  
1 1867 A1 25c blue  
2 " " 50c "

### Chiapas.



A1  
1 1867 A1 1/2r slate blue p  
2 " " 1r green p  
3 " " 2r rose p  
4 " " 4r rose p  
5 " " 8r pink p

### Cuernavaca.



A1

NO. DATE. TYPE. VALUE. COLOR. NEW. USED

1 1867 A1 (2r) black

**Monterey.**



A1

1 1867 A1 5c black

**Patzcuaro.**



A2

*Wove paper.*

1 1868 A1 (2r) blue p

*Oblong quadrille paper.*

2 1865 A1 (2r) blue p

**Zacatecas.**



A1

1 1867 A1 1r blue p

2 " " 2r "

*The authenticity of the Cuernavaca, Patzcuaro and Zacatecas is still doubted by many authorities.*

**MODENA, E.**

100 CENTESIMI — 1 LIRA.



A1

1	1852	A1	5c green p	15	20
2	"	"	10c rose p	15	15
3	"	"	15c yellow p	12	15
4	"	"	25c buff p	12	15
5	"	"	40c blue p	18	35
<i>Watermarked large letter A.</i>					
6	1852	A1	1 l white p	60	4.00

NO. DATE. TYPE. VALUE. COLOR. NEW. USED

**PROVISIONAL GOVERNMENT.**



A2

*Unwatermarked.*

7	1859	A2	5c green	25	
8	"	"	15c brown	20	
9	"	"	20c lilac	20	
10	"	"	40c rose	25	
11	"	"	80c orange	35	

**NEWSPAPER STAMPS.**

*Same type as regular adhesives.*

*Unwatermarked.*

12	1853	A1	9c violet p BG large capitals	7.50	6.50
13	"	"	9c violet p BG small capitals	60	25
14	"	"	9c violet p	10	
15	1857	"	10c "	20	35



N1

16 1859 N1 10c white p 50 2.00

**MONACO, E.**

100 CENTESIMI — 1 FRANC.



A1

*Perforated 14x13½.*

1	1885	A1	1c bistre	2	3
2	"	"	2c lilac	3	3
3	"	"	5c blue	5	5
4	"	"	10c brown on yellow p	8	8
5	"	"	15c rose	10	10
6	"	"	25c green	15	15
7	"	"	40c blue on rose p	25	
8	"	"	75c black on rose p	40	
9	"	"	1fr black on yellow p	85	
10	"	"	5fr red on green p	8.50	



A1



NO.	DATE	TYPE	VALUE	COLOR	NEW.	USED
11	1891	A2	1c	olive green	2	
12	"	"	2c	violet	2	
13	"	"	5c	blue	3	
14	"	"	10c	brown on yellow p	5	
15	"	"	15c	rose	6	
16	"	"	25c	green	10	
17	"	"	40c	blue on rose p		
18	"	"	50c	violet on orange p	20	
19	"	"	75c	lilac brown		
20	"	"	1fr	black on yellow p	40	
21	"	"	5fr	red on green p	1.75	

ENVELOPES.

Stamp same type as adhesives.

51	1886	A1	5c	blue, white p	6	6
52	"	"	15c	rose	15	
53	1891	"	15c	rose, green p		
54	"	A2	5c	blue, buff p	5	
55	"	"	15c	rose, green p	10	
56	1892	"	5c	blue, white p	4	

WRAPPERS.

Stamp same type as adhesives.

76	1886	A1	1c	bistre	3	
77	"	"	2c	lilac	4	
78	1891	A2	1c	bistre	2	
79	"	"	2c	lilac	3	

POSTAL CARDS.

CARTE POSTALE

Ne est exclusivement réservé à l'adresse



PC1

101	1885	PC1	10c	red brown, yellow	40	
102	1886	"	10c	red brown, violet	8	
103	1885	"	20c	red brown, yellow (reply)	30	
104	1890	"	10c	red brown, buff	10	
105	"	"	20c	" " blue (reply)	12	

LE POSTALE

Justement réservé à l'adresse.



PC2

106	1891	PC2	10c	brown, buff	6	
107	"	"	20c	" " (reply)	12	
108	1893	"	10c	pale green		

LETTER CARDS

CARTE-LETTRE



LC1

151	1886	LC1	15c	rose, buff	8	
152	"	"	25c	green, pink	20	
153	1888	"	25c	black, "	15	

NO.	DATE	TYPE	VALUE	COLOR	NEW.	USED
2					2	
154	1891	LC1	15c	rose, gray	10	
155	"	"	25c	green, rose	15	

MONTENEGRO, E.

100 NOVITCH — 1 FLORIN.



A1

Various perforations.

1	1874	A1	2n	yellow	3	3
2	"	"	3n	green	4	4
3	"	"	5n	red	6	4
4	"	"	7n	violet	25	35
5	"	"	10n	blue	10	8
6	"	"	15n	brown	15	12
7	"	"	25n	slate	25	15
8	1892	"	7n	rose	10	10
9	"	"	25n	violet brown	25	

JUBILEE ISSUE.



A2

Black surcharge.

10	1873	A2	2n	yellow		
11	"	"	3n	green		
12	"	"	5n	red		
13	"	"	7n	lilac rose		
14	"	"	10n	blue		
15	"	"	15n	brown		
16	"	"	25n	violet brown		

Price for the set \$1.00.

ENVELOPES.

Stamp, same type as adhesives.

51	1893	A1	5n	red	8	
52	"	"	7n	violet	10	
53	"	"	10n	blue	12	

JUBILEE ISSUE.

Same, but stamp surcharged as Jubilee adhesives.

54	1893	A2	5n	red, cream p		
55	"	"	7n	violet, white p		
56	"	"	10n	blue, white p		

WRAPPERS.

Stamp same type as adhesives.

101	1893	A1	2n	yellow, blue p	1	
102	"	"	3n	green, blue p	6	

No. DATE. TYPE. VALUE. COLOR. New. Used

POSTAL CARDS.

Postale universelle  
УНІВЕРСАЛНО ПИСМО.  
CARTE POSTALE.

ИНСТРАЦИЈА ПОШТА ЦРНОГОРСКИХ  
Instruction des postes de Monténégro



No.	DATE	TYPE	VALUE	COLOR	New	Used
151	1888	PC1	2n	rose, buff		6
152	"	"	2n	rose, pale green	1.00	
153	"	"	3n	black, gray	60	
154	"	"	6n	" (reply)	50	
155	"	"	3n	" pale green	8	
156	"	"	6n	"		

(reply)

15

Postale universelle  
УНІВЕРСАЛНО ПИСМО.  
CARTE POSTALE.

ИНСТРАЦИЈА ПОШТА ЦРНОГОРСКИХ  
Instruction des postes de Monténégro.



No.	DATE	TYPE	VALUE	COLOR	New	Used
157	1892	PC2	2n	yellow, buff	4	
158	"	"	4n	" (reply)	7	
159	"	"	3n	green, blue green	5	
160	"	"	6n	"		
161	"	"	2n	yellow, blue green (error)	10	

JUBILEE ISSUE.

Same as preceding but stamp surcharged as Jubilee adhesives. Black surcharge.

162	1893	PC2	2n	yellow, buff		
163	"	"	4n	" (reply)		
164	"	"	3n	green, blue green		
165	"	"	6n	" (reply)		

MONTSERRAT, W. I.

12 PENCE — 1 SHILLING.



Perforated 14.

Watermarked Crown and C. C.

1	1876	A1	1p	red	25	30
2	"	"	6p	green	2.00	2.30
3	1879	A2	2 1/2p	claret	2.50	
4	"	"	4p	blue	1.50	1.50

Watermarked Crown and C. A.

5	1884	A2	1/2p	green	15	
6	"	A1	1p	carmine	25	30
7	"	A2	2 1/2p	brown	1.50	1.50
8	"	"	4p	blue	25.00	25.00
9	1885	"	2 1/2p	blue	25	25
10	"	"	4p	mauve	75	75

No. DATE. TYPE. VALUE. COLOR. New. Used

Perforated 12.

11 1884 A1 1p carmine  
REVENUE USED FOR POSTAGE.



R1

Perforated.

12 1862 R1 1p rose  
POSTAL CARDS.

POSTALE UNIVERSELLE  
MONTSERRAT (MONTSERRAT)

POSTAL CARD

ONLY TO BE WRITTEN ON THIS SIDE.

PC1

13 1879 PC1 1 1/2p brown, buff  
POSTALE UNIVERSELLE

MONTSERRAT (MONTSERRAT)

POSTAL CARD

ONLY TO BE WRITTEN ON THIS SIDE.

PC2

14	1884	PC2	1p	carmine, buff	18	
15	"	"	1 1/2p	brown	18	
16	"	"	2p	carmine		
				(reply)	25	
17	"	"	3p	brown, buff		
				(reply)	25	

MOROCCO, AF.

100 CENTIMES — 1 FRANC.

100 CENTIMOS — 1 PESETA.



A1



A2

Perforated 11.

1 1891 A1 25c rose  
PROVISIONAL ISSUÉ.

2 1891 A2 10c on 25c rose, black surcharge

REGULAR ISSUE.



A3



A4

No.	DATE	TYPE	VALUE	COLOR	NEW.	USED	No.	DATE	TYPE	VALUE	COLOR	NEW.	USED
<i>Perforated 13½.</i>													
3	1892	A3	5c	green on greenish	4		<b>NEWSPAPER STAMPS.</b>						
4	"	"	10c	black on lavender	6		<b>PROVISIONAL ISSUE.</b>						
5	"	"	15c	blue	8								
6	"	"	25c	black on rose	12		<i>N1</i>						
7	"	"	50c	rose on rose	25		<i>Perforated 12½ and 13.</i>						
8	"	"	1r	bronze green on straw	50		51	1893	N1	2½r	on 40r chocolate, black surcharge		
9	"	"	5fr	lilac on lavender	2.00		52	"	"	5r	on 40r chocolate, black surcharge		
<i>Perforated 10.</i>													
10	1893	A4	5c	green	4		53	"	"	5r	on 40r chocolate, red surcharge		
11	"	"	10c	blue	6		54	"	"	5r	on 40r chocolate, blue surcharge		
12	"	"	25c	red	12		<i>Value repeated at sides.</i>						
13	"	"	50c	mauve	25		55	1893	N1	2½r	on 40r chocolate, black surcharge		
14	"	"	1p	orange	40		<b>REGULAR ISSUE.</b>						

**MOZAMBIQUE, AF.**

1000 REIS — 1 MILREIS.



A1

*Perforated 12½ and 13.*

1	1877	A1	5r	black	4	6
2	"	"	10r	orange	40	75
3	"	"	20r	straw	6	12
4	"	"	25r	rose	3	10
5	"	"	40r	blue	50	80
6	"	"	50r	green	50	25
7	"	"	100r	violet	6	20
8	"	"	200r	orange	18	50
9	"	"	300r	chocolate	25	65
10	1881	"	10r	green	4	8
11	"	"	40r	yellow	12	50
12	"	"	50r	blue	3	10
13	1885	"	20r	red	2.00	6.00
14	"	"	25r	violet	10	3.00



A2

15	1886	A2	5r	black	3	3
16	"	"	10r	green	4	4
17	"	"	20r	red	6	6
18	"	"	25r	lilac	8	4
19	"	"	40r	chocolate	12	10
20	"	"	50r	blue	15	4
21	"	"	100r	brown	25	10
22	"	"	200r	slate	50	35
23	"	"	300r	orange	75	50



N2

56 1893 N2 2½r brown 2

**POSTAL CARDS.**

BILHETE POSTAL



PROVINCIA DE MOZAMBIQUE

PC1

101 1885 PC1 10r blue, buff 5

PORTUGAL

UNION POSTALE UNIVERSELLE

PROVINCIA DE

MOZAMBIQUE

100 REIS

50 REIS

PC2

102 1885 PC2 20r caminc. buff 8

103 " " 30r green " 12

No. DATE TYPE VALUE COLOR. NEW, USED No. DATE TYPE VALUE COLOR. NEW, USED

**Mozambique Co.**



A1  
Perforated 12½ and 13.  
Carmine surcharge.

1	1892	A1	5r black	5
			<i>Black surcharge.</i>	
2	1892	A1	10r green	8
3	"	"	20r red	12
4	"	"	25r lilac	15
5	"	"	40r chocolate	20
6	"	"	50r blue	25
7	"	"	100r brown	40
8	"	"	200r slate	80
9	"	"	300r orange	1.00

**POSTAL CARDS.**



**PROVINCIA DE MOZAMBIQUE**

PC1  
*Black surcharge.*

51	1893	PC1	10r blue, buff
----	------	-----	----------------



**PROVINCIA DE MOZAMBIQUE**

PC2

52	1893	PC2	20r carmine, buff
53	"	"	30r green

**NATAL, AF.**

12 PENCE — 1 SHILLING.



A1



A2



A3

1	1857	A1	3p pink p
2	"	A2	6p green p
3	"	A3	9p blue p
4	"	A4	1sh buff p



A4

			7.50	4.00
			15.00	10.00
				75.00
				60.00



A5

5	1858	A5	1p blue p	10.00
6	"	"	1p pink p	10.00
7	"	"	1p buff p	9.00

*Watermarked Star.*



A6

8	1860	A6	1p carmine
9	"	"	3p blue

*Perforated.*

*Watermarked Star.*

10	1860	A6	1p carmine	1.50	50
11	"	"	3p blue		

*Unwatermarked.*

12	1862	A6	1p carmine	75	30
13	"	"	3p blue	1.00	15
14	"	"	6p gray	4.00	85

*Watermarked Crown and C. C.*

*Perforated 12½.*

15	1867	A6	1p carmine	75	35
16	"	"	6p lilac	1.20	25
17	1867	A7	1sh green	4.50	60

*Surcharged Postage. 12mm. long.*

18	1869	A6	1p red	3.50	1.50
19	"	"	3p blue		5.00
20	"	"	6p lilac		1.75
21	"	A7	1sh green		18.00

No.	DATE.	TYPE.	VALUE.	COLOR.	NEW.	USED	No.	DATE.	TYPE.	VALUE.	COLOR.	NEW.	USED
<i>Same, surcharge 13mm. long.</i>													
22	1869	A6	1p	red		3.00							
23	"	"	3p	blue		7.00							
24	"	"	6p	lilac		3.00							
25	"	A7	1sh	gr en									
<i>Same, surcharge 14mm. long.</i>													
26	1869	A6	1p	red		3.25							
27	"	"	3p	blue		7.50							
28	"	"	6p	lilac		2.50							
29	"	A7	1sh	green									
<b>Surcharged POSTAGE.</b>													
30	1869	A6	1p	red	2.50	60							
31	"	"	3p	blue	3.50	1.00							
32	"	"	6p	lilac	2.25	60							
33	"	A7	1sh	green	4.00	1.00							
<b>Surcharged POSTAGE</b>													
34	1869	A6	1p	red	6.00	2.00							
35	"	"	3p	blue		7.50							
36	"	"	6p	lilac		2.50							
37	"	A7	1sh	green		30.00							
<b>Surcharged POSTAGE</b>													
38	1869	A6	1p	red		60							
39	"	"	3p	blue		85							
40	"	"	6p	lilac		2.75							
<b>Surcharged POSTAGE</b>													
41	1870	A7	1sh	green, red surcharge									
42	"	"	1sh	green, black surcharge									
43	"	"	1sh	green, green surcharge	1.25	35							
<b>Surcharged vertically POSTAGE</b>													
44	1873	A7	1sh	lilac	4.00	85							
<b>Surcharged POSTAGE</b>													
45	1874	A6	1p	red	2.00	1.50							
<b>Surcharged POSTAGE</b>													
46	1875	A6	1p	red	1.75	1.25							
<b>Surcharged POSTAGE</b>													
47	1876	A6	1p	yellow		85							
48	"	"	1p	red	2.00	1.50							
49	"	"	6p	violet	1.50	25							
50	"	A7	1sh	green	1.50	25							



A11



A12

Watermarked Crown and C. C.

Perforated 14.

51	1874	A8	1p	rose		12	0
52	"	A9	3p	blue		50	50
53	"	A10	6p	violet		85	25

Perforated 15x15½.

54	1874	A11	5sh	claret		5.00	2.50
<i>Perforated 14.</i>							
55	1878	A10	4p	brown		85	18
56	"	A11	5sh	claret		3.00	1.50

Perforated 12½.

56a1878 A10 4p brown

PROVISIONAL ISSUE.



A13



A14

57	1877	A13	½p	on 1p red, large figures		60	
58	"	"	½p	on 1p red, small figures		1.50	
59	1877	A14	½p	on 1p yellow		18	60
60	"	"	1p	on 6p violet		50	50
61	1879	"	1p	on 6p rose		1.00	1.00

REGULAR ISSUE.

Perforated 14.

Watermarked Crown and C. C.

62	1880	A12	½p	green		12	18
----	------	-----	----	-------	--	----	----

Watermarked Crown and C. A.

63	1884	A12	½p	green		3	1
64	"	A8	1p	rose		5	1
65	"	A9	3p	blue		50	25
66	"	A10	4p	brown		35	8
67	"	"	6p	mauve		25	6



A8



A9



A10



A15



A16

No.	DATE.	TYPE.	VALUE.	COLOR.	NEW.	USED
68	1887	A15	2p	olive green	10	4
69	1888	A16	1sh	orange	50	8
70	1889	A9	3p	pearl gray	15	12
71	"	A11	5sh	brown	2.25	1.00

PROVISIONAL ISSUES.



A17.

Perforated 14.

72	1885	A17	½p	on 1p red	60	
73	"	A18	2p	on 3p gray	35	35



A18



A19

74	1891	A19	2½p	on 4p bistre	60	
----	------	-----	-----	--------------	----	--

REGULAR ISSUE.

Perforated 14.



A20

Watermarked Crown and C. A.

75	1889	A11	5sh	rose	2.25	1.00
76	1891	A20	2½p	blue	10	3

REVENUES USED FOR POSTAGE.

Perforated.

151	1869	A5	1p	yellow		
152	1873	A7	1sh	claret		
153	1875	A6	1p	yellow		
154	"	"	6p	rose		
155	1885	A7	1-h	blue		

WRAPPERS.



W1

201	1885	W1	½p	brown	4	
202	"	"	1p	carmine	7	

No.	DATE.	TYPE.	VALUE.	COLOR.	NEW.	USED
-----	-------	-------	--------	--------	------	------

POSTAL CARDS.

ST  CARD

NATAL

ONLY TO BE WRITTEN ON THIS SIDE.



301	1885	PC1	½p	brown, buff	4	5
302	"	"	1p	carmine	8	
303	"	"	1½p	brown	12	
304	"	"	2p	carmine, buff (reply)	12	

NETHERLANDS, E.  
100 CENTS — 1 FLORIN.



A1

Watermarked Posthorn.

1	1852	A1	5c	blue	40	5
2	"	"	5c	light blue	40	5
3	"	"	10c	lake red	60	3
4	"	"	15c	orange	1.00	15

Unwatermarked.



A2

Perforated 12½x12.  
Vertically ribbed paper.

5	1864	A2	5c	blue		50
6	"	"	10c	lake red		50
7	"	"	15c	orange		1.00

Wave paper.

8	1864	A2	5c	blue	50	4
9	"	"	10c	lake red	1.00	3
10	"	"	15c	orange	2.00	25



A3

Perforated 10½x10.

11	1867	A3	5c	blue	1.00	50
12	"	"	10c	lake red	1.00	50
13	1867	A3	5c	blue	40	1
14	"	"	10c	lake red	40	1

Perforated 13, 13½, 14 and compound.

NO.	DATE.	TYPE.	VALUE.	COLOR.	NEW.	USED.
15	1867	A5	15c	red brown	80	4
16	"	"	20c	dark green	80	10
17	"	"	25c	purple	2.00	40
18	"	"	50c	gold	2.50	50



19	1869	A4	1c	black	75	75
20	"	"	1c	green	4	1
21	"	"	1½c	rose	10	4
22	"	"	2c	yellow	10	4
23	1870	"	½c	brown	10	4
24	"	"	2½c	violet	20	10



		A5	Perforated 12, 12½, etc., single and compound.		A6	
25	1872	A5	5c	blue	4	1
26	"	"	10c	carmine	6	1
27	"	"	15c	brown	25	6
28	"	"	20c	green	18	4
29	"	A6	2g	50c blue & rose	1.75	40
30	1874	A5	25c	violet	20	2
31	"	"	50c	buff	40	2
32	1875	"	12½c	gray	10	1



33	1876	A7	½c	rose	1	1
34	"	"	1c	green	1	1
35	"	"	2c	yellow	2	1
36	"	"	2½c	violet	2	1
						<i>Perforated 12½ x 12</i>
37	1888	A5	7½c	brown lilac	20	5
38	"	"	22½c	dark green	35	12
39	"	"	1g	lilac	75	20



Perforated 12½.

NO.	DATE.	TYPE.	VALUE.	COLOR.	NEW.	USED.
40	1891	A8	5c	blue	4	1
41	"	"	10c	carmine	8	1
42	"	"	12½c	gray	10	1
43	"	"	15c	brown	12	2
44	"	"	25c	violet	20	2
45	1892	"	3c	orange	3	1
46	"	"	7½c	brown lilac	6	2
47	"	"	20c	green	15	2
48	"	"	22½c	dark green	20	4
49	"	"	50c	bistre	40	6
50	"	"	1g	lilac	75	

UNPAID LETTER STAMPS.



U1  
Various perforations.

101	1870	U1	5c	brown on yellow p	20	5
102	"	"	10c	carmine on blue p	40	6



		U2	Type I. 34 loops. T of <i>Betalen</i> over center of loop, top branch of E of T shorter than lower branch.		Type II. 33 loops. T of <i>Betalen</i> over center of two loops.		Type III. 32 loops. T of <i>Betalen</i> slightly to the left of loop, top branch of first E of <i>Betalen</i> shorter than lower branch.		Type IV. 37 loops and letters of PORT larger than in the 3 other types.	
103	1881	U2	1c	blue & blk. type I.	4	4				
104	"	"	1c	" " " II.	8	8				
105	"	"	1c	" " " III.	2	2				
106	"	"	1c	" " " IV.	40	40				
107	"	"	1½c	" " " I.	4	4				
108	"	"	1½c	" " " II.	8	8				
109	"	"	1½c	" " " III.	2	2				
110	"	"	1½c	" " " IV.	40	40				
111	"	"	2½c	" " " I.	5	5				
112	"	"	2½c	" " " II.	8	8				
113	"	"	2½c	" " " III.	3	3				
114	"	"	2½c	" " " IV.	40	40				
115	"	"	12½c	" " " I.	15	10				
116	"	"	12½c	" " " II.	25	20				
117	"	"	12½c	" " " III.	10	5				
118	"	"	12½c	" " " IV.	4.00	3.00				
119	"	"	15c	" " " I.	20	10				
120	"	"	15c	" " " II.	30	20				
121	"	"	15c	" " " III.	12	6				
122	"	"	15c	" " " IV.	1.20	1.00				

NO.	DATE.	TYPE.	VALUE.	COLOR.	NEW.	USED
123	1881	U2	20c	blue& blk.type I.	25	12
124	"	"	20c	" " " II.	50	25
125	"	"	20c	" " " III.	15	8
126	"	"	20c	" " " IV.	40	40
127	"	"	25c	" " " I.	35	10
128	"	"	25c	" " " II.	65	20
129	"	"	25c	" " " III.	20	6
130	"	"	25c	" " " IV.	1.60	1.20
131	"	"	1gld	" " " I.	1.25	35
132	"	"	1gld	" " " II.	2.00	60
133	"	"	1gld	" " " III.	75	20
134	"	"	1gld	" " " IV.	2.00	1.60

Perforated 12½ and 12x12½.

135	1887	U3	5c	blue& blk.type I.	10	5
136	"	"	5c	" " " II.	20	10
137	"	"	5c	" " " III.	5	3
138	"	"	5c	" " " IV.	3.00	4.00
139	"	"	10c	" " " I.	15	5
140	"	"	10c	" " " II.	30	10
141	"	"	10c	" " " III.	10	3
142	"	"	10c	" " " IV.	20.00	10.00

ENVELOPES.

Stamp same type as adhesives.

Wave paper.

201	1876	A5	5c	blue	7	4
202	"	"	12½c	pale gray	10	5
				Laid paper.		
203	1884	A5	5c	blue	20	
				Wave paper.		
204	1891	A8	5c	blue	6	

LETTER SHEET.



(Reduced to two-thirds.)  
LS1

NO.	DATE.	TYPE.	VALUE.	COLOR.	NEW.	USED
251	1838	LS1	5c	blue		6

POSTAL CARDS.

Brief-kaart.



FC:

With instructions at bottom.

301	1871	PC1	2½c	lilac, buff	25	6
302	"	"	2½c	lilac, stamp violet, buff	50	50
303	"	"	"	lilac, buff	5	

Without instructions.

Dots in lines close together.

304	1872	PC1	2½c	lilac, buff	20	5
305	"	"	2½c	violet	12	5

Dots in lines more spaced.

306	1872	PC1	2½c	violet, buff	15	10
307	"	"	5c	violet, buff (reply)	20	

Briefkaart.



PC2

With "Aan" before first line for address.

First and fourth lines 24mm. apart.

308	1873	PC2	5c	blue, buff	1.50	75
-----	------	-----	----	------------	------	----

First and fourth lines 27mm. apart.

309	1873	PC2	5c	blue, buff	12	5
310	1874	"	5c	" brown border, buff	10.00	6.00

311	"	"	"	" brown, buff	25	25
-----	---	---	---	---------------	----	----

Without "Aan" before first line of address.

First and fourth lines 24mm. apart.

312	1876	PC2	5c	blue, buff	15	
-----	------	-----	----	------------	----	--

313	1873	"	10c	" (reply) folded at top	1.50	
-----	------	---	-----	-------------------------	------	--

314	"	"	10c	blue, buff (reply) folded at side	35	
-----	---	---	-----	-----------------------------------	----	--

First and fourth lines 27mm. apart.

315	1876	PC2	5c	blue, buff	75	25
-----	------	-----	----	------------	----	----

316	"	"	10c	blue, (reply) folded at top	2.00	
-----	---	---	-----	-----------------------------	------	--

Briefkaart.



PC3

Twentyfour horizontal lines in shield.

317	1878	PC3	2½c	lilac, buff	12	6
-----	------	-----	-----	-------------	----	---

Fortyfour lines in shield.

318	1878	PC3	2½c	lilac, buff	8	5
-----	------	-----	-----	-------------	---	---

319	"	"	5c	lilac, buff (reply) reply on 3d side	50	
-----	---	---	----	--------------------------------------	----	--



No.	DATE.	TYPE.	VALUE.	COLOR.	NEW.	USED
320	1878	PC3	5c	lilac, buff (reply)		20

## Briefkaart.



No.	DATE.	TYPE.	VALUE.	COLOR.	NEW.	USED
321	1878	PC4	5c	blue, buff		5
322	"	"	10c	blue, buff (reply)		20
323	"	"	10c	blue, buff (reply)		40

## BRIEFKAART



No.	DATE.	TYPE.	VALUE.	COLOR.	NEW.	USED
324	1881	PC5	2 1/2c	lilac, pink		4
325	"	"	2 1/2c	salmon		4
326	"	"	5c	pink (reply)		6
327	"	"	5c	lilac, salmon (reply)		6

## BRIEFKAART



No.	DATE.	TYPE.	VALUE.	COLOR.	NEW.	USED
328	1881	PC6	5c	blue		8
329	"	"	10c	blue (reply)		12

## BRIEFKAART



No.	DATE.	TYPE.	VALUE.	COLOR.	NEW.	USED
330	1887	PC7	5c	blue, blue		6
331	"	"	10c	blue (reply)		12



## BRIEFKAART

(CARTE POSTALE)

ALGEMEENE POSTVERKENING (UNION POSTALE UN)

Zijde voor het adres buitenlands. (Côté rétro et

PC8

No.	DATE.	TYPE.	VALUE.	COLOR.	NEW.	USED
332	1891	PC8	5c	blue, blue		6
333	"	"	10c	blue (reply)		12
				Stamp at right.		
334	1891	PC8	5c	blue, blue		20

No. DATE. TYPE. VALUE. COLOR. NEW. USED

## OFFICIAL POSTAL CARDS.

## ADMINISTRATIE DER POSTERIJEN.

## DIENSTBRIEFKAART.

OP1

\*ERIJEN.

Engtekeningstempel

\*TBRIEFKAART.



No.	DATE.	TYPE.	VALUE.	COLOR.	NEW.	USED
401	1892	OP1	black, rose			50
402	"	OP2	"			50
403	"	"	blue			50
404	"	"	dark blue (reply)			50

NEVIS, W. I.

12 PENCE — 1 SHILLING.



A1



A2



A3



A4

Engraved.  
Perforated 13.  
Bluish paper.

1	1861	A1	1p	lake rose	4.00	
2	"	A2	4p	dull rose	12.00	12.00
3	"	A3	6p	gray	16.00	12.00
4	"	A4	1sh	green	30.00	
Grayish paper.						
5	1861	A1	1p	lake rose	2.00	2 50
6	"	A2	4p	dull rose	12.50	10.00
7	"	A3	6p	lilac gray	10.00	6.00
8	"	A4	1sh	green	15.00	8.50
Perforated 15. White paper.						
9	1867	A1	1p	red	1.50	2.00
10	"	A2	4p	yellow orange	6.00	3.00
11	"	A4	1sh	yellow green	18.00	9.00
12	"	"	1sh	blue green	14.50	5.50

NO.	DATE.	TYPE.	VALUE.	COLOR.	NEW	USED
<i>Laid paper.</i>						
13	1867	A4	1sh	green		
<i>Lithographed.</i>						
<i>White paper</i>						
<i>Perforated 15.</i>						
14	1867	A1	1p	red	1.00	1.50
15	"	"	1p	vermillion	1.25	1.75
16	"	"	4p	orange	6.00	3.00
17	"	A3	6p	olive	35.00	
18	"	A4	1sh	dark green	5.00	7.50
19	"	"	1sh	gray green	5.00	8.50
<i>Perforated 11½.</i>						
20	1867	A1	1p	vermillion	2.00	



A5

*Perforated 14.*

*Watermarked Crown and C. C.*

21	1879	A5	1p	violet	1.75	2.00
22	"	"	2½p	brown	3.50	3.50

*Watermarked Crown and C. A.*

23	1884	A5	1p	violet	60	1.25
24	"	"	2½p	brown	1.25	1.50
25	"	"	4p	blue	2.50	2.20
26	1883	"	½p	green	10	25
27	"	"	6p	green	16.00	

PROVISIONAL ISSUE.



A6

*Perforated 14.*

*Black surcharge.*

28	1883	A6	½p	on half of 1p violet		2.00
----	------	----	----	----------------------	--	------

*Violet surcharge.*

29	1883	A6	½p	on half of 1p violet		2.00
----	------	----	----	----------------------	--	------

REGULAR ISSUE.

*Perforated 14.*

*Watermarked Crown and C. A.*

30	1884	A5	1p	rose	12	25
31	"	"	2½p	blue	25	40
32	"	"	4p	gray	85	1.20
33	"	"	6p	red	1.50	
34	"	"	1sh	violet	4.50	

REVENUES USED FOR POSTAGE.



R1



R2

*Perforated.*

35	1882	R1	1p	rose and black		
36	"	"	4p	orange and black		
37	"	R2	1p	violet and black		
38	"	"	6p	green		

POSTAL CARDS.

H POSTALE UNIVERSELLE

NEVIS

T CARD

ONLY TO BE WRITTEN ON THIS SIDE.

PC2

39	1879	PC1	1½p	brown, small size buff		25
40	1886	"	1½p	brown, large size buff		40

OSTALE UNIVERSELLE

NEVIS

CARD

TO BE WRITTEN ON THIS SIDE.

PC2

41	1886	PC2	1p	carmine, buff		50
42	"	"	1½p	brown		18
43	1888	"	2p	carmine (reply) buff		50
44	"	"	3p	brown (reply) buff		20

NEW BRUNSWICK, N. A.

12 PENCE — 1 SHILLING.

100 CENTS — 1 DOLLAR.



A1

1	1851	A1	3p	red	5.00	2.50
2	"	"	6p	yellow	15.00	6.00
3	"	"	1sh	violet	65.00	50.00
4	"	"	1sh	mauve		70.00

NO.	DATE.	TYPE.	VALUE.	COLOR.	NEW.	USED	NO.	DATE.	TYPE.	VALUE.	COLOR.	NEW.	USED
-----	-------	-------	--------	--------	------	------	-----	-------	-------	--------	--------	------	------



A2



A3



A4



A5

*Perforated 12.*

5	1860	A2	1c	brown	1.00	1.00
6	"	"	1c	violet	15	25
7	"	A3	5c	green	5	8
8	"	"	10c	vermillion	60	40
9	"	A4	12½c	blue	40	50
10	"	A5	17c	black	25	75



A6

11	1861	A6	5c	br n	"Connell"	100.00	
					proof	5.00	
12	"	A3	2c	orange		8	25

**NEW CALEDONIA, O.**  
100 CENTIMES — 1 FRANC.



A1

1	1858	A1	10c	black	6.00	
---	------	----	-----	-------	------	--

5	1883	A3	5c	on 40c	red	25	40
6	"	A4	5c	on 75c	carmine	30	30
7	1884	"	5c	on 40c	red	25	25



A5



A6

8	1886	A5	5c	on 1fr	bronze green	20	25
9	"	A6	5c	on 1fr	bronze green	25	
10	1886	A6	5c	on 1fr	bronze green		



A7



A8



A9

11	1892	A7	10c	on 40c	red on straw	40	40
12	1892	A8	10c	on 30c	brown on bi-tre	15	15
13	"	A9	10c	on 40c	red on straw	20	20



A10

14	1892	A10	4c	claret	on lavender		
15	"	"	20c	red	on green		
16	"	"	35c	black	on orange		
17	"	"	40c	vermillion	on straw		



A2



A3



A4

2	1881	A2	25c	on 35c	black on yellow	2.00	2.00
3	1882	"	5c	on 40c	red	1.50	1.00
4	"	"	25c	on 75c	carmine	2.00	2.00

No.	DATE.	TYPE.	VALUE.	COLOR.	NEW.	USED
18	1892	A10	1fr	bronze green on straw		60
				<i>Perforated 14x13½.</i>		
19	1892	A10	1c	black on blue		
20	"	"	2c	brown on buff		
21	"	"	5c	green on greenish	10	10
22	"	"	10c	black on lavender	15	15
23	"	"	15c	blue	12	12
24	"	"	20c	red on green	30	30
25	"	"	25c	yellow on straw	25	25
26	"	"	25c	black on rose	20	20
27	"	"	30c	brown on bistre	25	25
28	"	"	35c	black on orange		
29	"	"	40c	red on straw		
30	"	"	75c	carmine on rose		
31	"	"	1fr	bronze green on straw		60



A11

*Unperforated.*

32	1892	A11	10c	on 1fr bronze green on straw		
				<i>Perforated 14 and 13½.</i>		
				<i>Black surcharge.</i>		
33	1892	A11	5c	on 20c red on green		
34	"	"	5c	on 75c carmine on rose	20	20
35	"	"	5c	on 1fr bronze green on straw	20	20
				<i>Blue surcharge.</i>		
36	1892	A11	5c	on 75c carmine on rose		
37	"	"	5c	on 1fr bronze green on straw		



A12

38	1892	A12	1c	black on lilac	2	
39	"	"	2c	brown on buff	2	
40	"	"	4c	claret on lavender	3	
41	"	"	5c	green on greenish	3	
42	"	"	10c	black on lavender	5	
43	"	"	15c	blue	8	
44	"	"	20c	red on green	8	
45	"	"	25c	black on rose	10	
46	"	"	30c	brown on bistre	12	
47	"	"	40c	red on straw	18	
48	"	"	50c	carmine on rose	20	

No.	DATE.	TYPE.	VALUE.	COLOR.	NEW.	USED
49	1892	A12	75c	black on orange	30	
50	"	"	1fr	bronze green on straw	40	
				<b>ENVELOPES.</b>		
				<i>Stamp same type as adhesives.</i>		
101	1892	A12	5c	green	4	
102	"	"	15c	blue	10	
				<b>POSTAL CARDS.</b>		
				<i>Stamp same type as adhesives.</i>		
151	1893	A12	10c	black, grayish green	6	
152	"	"	20c	black, blue (reply)	12	
				<b>LETTER CARDS.</b>		
				<i>Stamp same type as adhesives.</i>		
176	1893	A12	15c	blue, gray	10	
177	"	"	25c	black, rose	15	

**NEW FOUNDLAND, N. A.**

12 PENCE — 1 SHILLING.

100 CENTS — 1 DOLLAR.



A1



A2



A3



A4

A5

A6



A7



A8

No.	DATE.	TYPE.	VALUE.	COLOR.	NEW.	USED	No.	DATE.	TYPE.	VALUE.	COLOR.	NEW.	USED
1	1857	A1	1p	violet brown	1.50	3.50							
2	"	A2	2p	orange	6.00	6.00							
3	"	A3	3p	green	1.00	2.50							
4	"	A4	4p	orange	18.00	13.00							
5	"	A1	5p	violet brown	75								
6	"	A5	6p	orange	25.00	11.00							
7	"	A8	1sh	"		80.00							
8	"	A2	2p	scarlet vermilion		10.00							
9	"	A4	4p	"		15.00							
10	"	A5	6p	"		18.00							
11	"	A6	6½p	"	35.00	35.00							
12	"	A7	8p	"	4.00	5.00							
13	"	A8	1sh	"	75.00	60.00							
14	1863	A1	1p	reddish brown	65								
15	"	A2	2p	lake	2.50								
16	"	A4	4p	"	40	3.00							
17	"	A1	5p	reddish brown	60								
18	"	A5	6p	lake	40	2.00							
19	"	A6	6½p	"	1.25								
20	"	A7	8p	"	1.00								
21	"	A8	1sh	"	75								



A9



A10



A17



A18



A11



A12



A19



A20



A13



A14



A21



A22

No.	DATE.	TYPE.	VALUE.	COLOR.	NEW.	USED	No.	DATE.	TYPE.	VALUE.	COLOR.	NEW.	USED
22	1886	A9	2c	green	50	25							
23	"	A10	5c	brown	5.00	5.00							
24	1865	A11	10c	black	40	35							
25	1866	A12	12c	pink	40	40							
26	"	A13	13c	orange	75	75							
27	"	A14	24c	blue	50	50							
28	1868	A15	1c	lilac		15	15						
29	"	A10	5c	black	2.50	2.50							
30	1879	A16	3c	vermilion	1.50	1.50							
31	"	"	6c	rose	20	15							
32	1871	A15	1c	violet brown	50	75							
33	1873	A16	3c	blue	40	20							
				<i>Rouletted.</i>									
34	1876	A15	1c	violet brown	75	50							
35	"	A9	2c	green	50	50							
36	"	A16	3c	blue	40	10							
37	"	A10	5c	blue	35	20							

*Perforated 12.*

38	1880	A17	1c	lilac brown	5	5
39	"	A18	2c	green	8	8
40	"	A19	3c	blue	15	3
41	"	A20	5c	blue	10	5

42	1887	A21	½c	red	2	2
43	"	A17	1c	green	3	3
44	"	A18	2c	orange	5	4
45	"	A19	3c	brown	6	3
46	"	A22	10c	black	20	10

No. DATE. TYPE. VALUE. COLOR. NEW. USED



47 1890 A23 3c slate <sup>A23</sup> 6 3  
**ENVELOPES.**



101 1889 E1 3c violet 8  
 102 " E2 5c blue 12

**WRAPPERS.**



151 1889 W1 1c green 4  
 152 " " 2c carmine 6  
 153 " " 3c brown 8

**POSTAL CARDS.**



201 1873 PC1 1c green, white 12



PC2

No. DATE. TYPE. VALUE. COLOR. NEW. USED

202 1870 PC2 2c red, white 25



203 1880 PC3 1c green, buff 8



204 1880 PC4 2c red, buff 8



205 1889 PC5 2c on 1c green, buff 3.50  
 Same as 1880 issue on white.

206 1890 PC3 1c green, white 4  
 207 " PC4 2c red " 6

POSTALE UNIVERSELLE  
 DLAND (TERRE-NEUVE)

**T CARD**

ONLY TO BE WRITTEN ON THIS SIDE.

208 1891 PC6 4c carmine, buff (reply) 12

**NEW REPUBLIC, AF.**  
 12 PENCE. — 1 SHILLING.  
 Perforated.



A1

No.	DATE.	TYPE.	VALUR.	COLOR.	NEW.	USED
1	1886	A1	1p	violet on yellow p		1.00
2	"	"	2p	"	"	1.50
3	"	"	3p	"	"	1.50
4	"	"	4p	"	"	1.50
5	"	"	6p	"	"	2.00
6	"	"	9p	"	"	2.50
7	"	"	1sh	"	"	3.00
8	"	"	1sh 6p	"	"	3.50
9	"	"	2sh	"	"	4.00
10	"	"	2sh 6p	"	"	5.00
11	"	"	5sh	"	"	
12	"	"	5sh 6p	"	"	
13	"	"	7sh 6p	"	"	
14	"	"	10sh	"	"	
15	"	"	10sh 6p	"	"	
16	"	"	1ℓ	violet on yellow p		
17	"	"	2ℓ	"	"	
18	"	"	1p	violet on gray p	1.00	
19	"	"	2p	"	1.50	
20	"	"	3p	"	2.00	
21	"	"	4p	"	2.00	
22	"	"	6p	"	2.50	
23	"	"	9p	"	2.50	
24	"	"	1sh	"	4.00	
25	"	"	2sh	"		
26	"	"	2sh 6p	"		
<i>Same with embossed arms.</i>						
27	1886	A1	1p	violet on yellow p		2.50
28	"	"	2p	"	"	
29	"	"	4p	"	"	
30	"	"	6p	"	"	
31	"	"	1p	on gray p	3.50	
32	"	"	2p	"	5.00	



Aa

33	1887	A2	3p	violet on yellow p	40	
34	"	"	4p	"	50	
35	"	"	6p	"	1.00	
36	"	"	9p	"	1.50	
37	"	"	1sh	"	1.50	
38	"	"	1sh 6p	"	2.50	
39	"	"	2sh	"		
40	"	"	2sh 6p	"		
41	"	"	4sh	"		
42	"	"	5sh	"		
43	"	"	5sh 6p	"		
44	"	"	7sh 6p	"		
45	"	"	10sh	"		
46	"	"	10sh 6p	"		
47	"	"	1ℓ	"		

No.	DATE.	TYPE.	VALUR.	COLOR.	NEW.	USED
48	1887	A2	1p	violet on gray p	25	
49	"	"	2p	"	40	
50	"	"	3p	"	75	
51	"	"	4p	"	85	
52	"	"	6p	"	1.00	
53	"	"	1sh 6p	"	2.00	

Although all these stamps were receivable for postage, numbers 1, 2, 18, 19, 27, 28, 31, 32, 48 and 49 are the only ones known to have been used.

**ENVELOPES.**

*Stamp same type as adhesives.*

61	1887	A1	2p	violet on white p		
62	"	"	2p	violet on blue p		

**NEW SOUTH WALES, O.**  
12 PENCE — 1 SHILLING.



A1  
Plate I.

1	1850	A1	1p	red, yellowish p	8.50	
2	"	"	1p	red, bluish p	10.00	

25 varieties.



Aa

Plate I retouched.

3	1850	A2	1p	red, yellowish p	8.00	
4	"	"	1p	red, bluish p	9.00	
5	"	"	1p	red, yellowish laid p	12.00	
6	"	"	1p	red, bluish laid p	15.00	

25 varieties.



A3

Plate I.

7	1850	A3	2p	blue	10.00	
---	------	----	----	------	-------	--

24 varieties.  
Plate I. retouched.

7	1850	A3	2p	blue	12.00	
---	------	----	----	------	-------	--

12 varieties.

No. DATE. TYPE. VALUE. COLOR. New. Used



A4  
Plate II.

8 1850 A4 2p blue, yellowish p 8.50  
9 " " 2p " bluish p 8.00  
24 varieties.



A5  
Plate III.

10 1850 A5 2p blue 10.00  
24 varieties.



A6  
Plate III., 1st retouch.

11 1850 A6 2p blue, wove p 10.00  
12 " " 2p " laid p 12.00  
24 varieties.



A7  
Plate III., 2d retouch.

13 1850 A7 2p blue wove p 10.00  
14 " " 2p " laid p 15.00  
24 varieties.



A8

No. DATE. TYPE. VALUE. COLOR. New. Used

15 1850 A8 3p green, yellowish paper 11.00  
16 " " 3p " bluish paper 7.50  
17 " " 3p " laid paper 15.00

24 varieties.

The prices given for Sydney views are for specimens in good condition, but very fine specimens are worth much higher prices.

Lithotype plates of the Sydney views, showing all the varieties will be supplied at \$1.50 per set.



A9

Blue wove paper.

18 1851 A9 1p carmine 3.50  
19 " " 1p red 2.50  
20 " " 2p blue 50  
21 " " 2p slate 85  
22 " A10 2p blue 6.50

Reprint

A10

23 1852 A9 3p green 3.50  
24 " " 6p brown 6.50

Reprint

50

25 1853 " 8p yellow 14.50

Reprint

50

50 varieties of the 1, 2, 3 and 8 pence.  
25 varieties of the 6 pence.

Blue laid paper.

26 1851 A9 1p carmine 6.00  
White wove paper.

27 1851 A9 1p carmine 5.50



A9



A10

Watermarked double-lined numeral corresponding with the value.

28 1853 A9 1p orange 1.25  
29 " " 2p blue 35  
30 " " 3p green 2.00  
31 " A11 5p green 15.00  
32 " " 6p sea green 1.50  
33 " " 6p brown 85  
34 " " 8p orange 15.00  
35 " " 1sh red 4.00  
36 1856 A12 1p red 50  
37 " " 2p blue 12  
38 " " 3p green 4.00



No.	DATE.	TYPE.	VALUE.	COLOR.	NEW.	USED	No.	DATE.	TYPE.	VALUE.	COLOR.	NEW.	USED
<i>Errors of watermark.</i>													
39	1854	A11	6p	brown (wmk 8)	4.00								
40	"	"	"	1sh red (wmk 8)	6.00								
41	1856	A12	2p	blue (wmk 5)	2.50		70	1863	A15	2p	blue		50
42	"	"	2p	" (wmk 1)									
43	"	"	2p	" (wmk 8)			71	1867	A15	2p	blue (wmk 5)		5.00
44	"	"	3p	green (wmk 2)									
<i>Perforated 12, 12½, 13.</i>													
<i>Watermarked double-lined numeral.</i>													
45	1860	A12	1p	red	2.00	45							
46	"	"	1p	orange	2.00	35							
47	"	"	2p	blue	6.00	50							
48	"	"	3p	green	1.25	25							
49	"	A11	5p	green	2.50	1.40							
50	"	"	6p	brown		1.60							
51	"	"	6p	gray		2.00							
52	"	"	6p	violet	2.00	25							
53	"	"	8p	orange	4.00	1.50							
54	"	"	8p	yellow	3.00	1.25							
55	"	"	1sh	rose	1.50	60							
56	"	"	1sh	carmine	2.00	60							
<i>Errors of watermark.</i>													
57	1872	A12	3p	green (wmk 6)		85							
58	1865	A11	6p	violet (wmk 5)	2.00								
59	"	"	6p	" (wmk 12)	1.00								
60	"	"	1sh	rose (wmk 8)									
<i>Watermarked single-lined numeral.</i>													
61	1863	A12	1p	red	2.00	1.60							
<i>Watermarked double-lined numeral.</i>													
													
62	1860	A13	5sh	purple	4.00	85							
<i>Perforated 10, 11, 12 and compound.</i>													
63	1862	A13	5sh	lilac	4.00	60							
													
													
<i>Unwatermarked.</i>													
<i>Perforated 12½, 14.</i>													
64	1864	A14	1p	red		1.25							
<i>Perforated 12½, 13.</i>													
65	1862	A15	2p	blue		90							
<i>Watermarked single-lined numeral.</i>													
<i>Perforated 12½, 14.</i>													
66	1864	A14	1p	red	1.50	20							
<i>Perforated 12½.</i>													
67	1863	A15	2p	blue	2.00	12							
<i>Errors of watermark.</i>													
68	1864	A14	1p	red (wmk 2)	4.50								
69	1863	A15	2p	blue (wmk 1)	3.00								
<i>Watermarked double-lined numeral.</i>													
<i>Perforated 12, 12½, 13.</i>													
<i>Error of watermark.</i>													
													
<i>Watermarked single lined numerals.</i>													
<i>Perforated 13.</i>													
72	1867	A16	4p	red brown	1.25	60							
<i>Perforated 12½</i>													
73	1867	A17	10p	lilac		50	40						
<i>Watermarked Crown and N. S. W.</i>													
													
<i>Perforated 10, 12½, 13, 10x10½, 10x11, 11x12.</i>													
74	1871	A14	1p	red		15	2						
75	"	A15	2p	blue		15	2						
76	1882	A12	3p	green		30	5						
77	"	A16	4p	red brown		25	6						
78	"	A11	5p	green		30	15						
79	"	A18	6p	lilac		25	5						
80	"	A11	8p	yellow		40	18						
81	1871	A19	8p	red brown and bl'k	60	40							
82	1875	A20	1sh	black		50	10						
<i>Stamp Duty paper, watermarked V. S. W.</i>													
<i>Perforated 10, 11x12.</i>													
83	1886	A14	1p	red		60	40						
84	"	A15	2p	blue		1.25	40						
													
<i>Perforated 12x10.</i>													
<i>Black surcharge.</i>													
85	1886	A21	5sh	green and violet			4.00						

No.	DATE.	TYPE.	VALUE.	COLOR.	NEW.	USED
86	1886	A21	10sh	carmine and violet	8.00	
87	"	"	£1	carmine and violet	10.00	
<i>Blue surcharge.</i>						
87a	1887	A21	10sh	carmine and violet	5.00	3.00



A22                      A23                      A24



A25                      A26                      A27

<i>Watermarked Crown and N. S. W.</i>						
88	1888	A22	1p	violet	5	1
89	"	A23	2p	blue	10	1
90	"	A24	4p	red brown	18	2
91	"	A25	6p	red	25	2
92	1889	A26	8p	mauve	35	12
93	"	A27	1sh	brown violet	50	3



<i>Watermarked double-lined "5."</i>						
94	1889	A28	5sh	violet	7.50	4.00
95	1888	A29	20sh	blue	10.00	4.50

<i>Watermarked N. S. W.</i>						
96	1888	A22	1p	violet	50	12
97	"	A23	2p	blue	1.00	75

<i>Watermarked 20 / N. S. W. in circle.</i>						
98	1888	A29	20sh	blue		

<i>Watermarked 5 / N. S. W. in diamond.</i>						
99	1889	A28	5sh	violet	2.00	40



A30

No.	DATE.	TYPE.	VALUE.	COLOR.	NEW.	USED
<i>Watermarked Crown and N. S. W.</i>						
100	1891	A30	2½p	blue	10	2
<i>Watermarked single lined numerals.</i>						
101	1891	A12	3p	green (wmk 10)	30	30

## PROVISIONAL ISSUE.



A31                      A32                      A33

*Perforated 10, 11x12.*  
*Watermarked Crown and N. S. W.*  
*Black surcharge.*

102	1891	A31	½p	on 1p gray	8	8
103	"	A32	7½p	on 6p brown	40	
104	"	A33	12½p	on 1sh red	60	

## REGULAR ISSUE.

*Watermarked Crown and N. S. W.*  
*Perforated 11x12.*

105	1892	A14	½p	gray	3	2
-----	------	-----	----	------	---	---

## UNPAID LETTER STAMPS.



U1

*Perforated 10.*

*Watermarked Crown and N. S. W.*

201	1891	U1	1p	green	10	10
202	"	"	2p	"	15	15
203	"	"	3p	"	25	20
204	"	"	4p	"	30	25
205	"	"	6p	"		35
206	"	"	8p	"		
207	"	"	1sh	"		
208	"	"	5sh	"		
209	"	"	10sh	"		
210	"	"	20sh	"		

## REGISTRATION STAMPS.



RS1

301	1853	RS1	orange and blue	6.00		
302	"	"	red and blue	4.25		

NO.	DATE.	TYPE.	VALUE.	COLOR.	NEW.	USED
<i>Perforated.</i>						
303	1860	RS1		orange and blue	5.00	
304	"	"		red and blue	2.50	

*Watermarked double-lined figure 6.*

305	1862	RS1		red and blue	2.50	1.25
<i>50 varieties.</i>						

### OFFICIAL STAMPS.

*Regular issues surcharged "O. S."*

*Perforated.*

*Red surcharge.*

306	1879	A15	2p	blue	7.50	
307	1880	A12	3p	green	4.00	
308	"	A11	5p	green	6.00	
309	"	"	8p	yellow	4.00	
310	"	A19	9p	red brown		
311	"	A17	10p	lilac		
312	"	A20	1sh	black	1.00	4

*Black surcharge.*

313	1880	A14	1p	red	12	2
314	"	A15	2p	blue	15	2
315	"	A12	3p	green	75	35
316	"	A16	4p	red brown	50	25
317	"	A18	6p	lilac	40	4
318	"	A11	8p	yellow	50	25
319	"	A13	5sh	purple	3.00	1.25
320	"	A14	1p	red (stamp duty paper, wmkd. N. S. W.)	2.00	

320a	1889	A22	1p	violet	8	2
321	"	A23	2p	blue	12	2
322	"	A24	4p	red brown	25	4
323	"	A25	6p	red	30	4
324	"	A26	8p	mauve	40	15
325	"	A27	1sh	brown violet	50	4
326	"	A28	5sh	violet	3.00	
327	"	A21	10sh	carmine & violet		
328	"	"	1	carmine & violet		

*Red surcharge.*

329	1889	A28	5sh	violet		
<i>Black surcharge.</i>						
330	1890	A11	5p	green	50	50
331	1891	A31	½p	gray and black	12	
332	"	A30	2½p	blue		4
333	"	A32	7½p	brown and black		
334	"	A33	12½p	red and brown		
335	1893	A14	½p	gray		

### ENVELOPES.



E1

401	1838	E1	white p (embossed)			
				<i>Reprint</i>	5.00	

NO.	DATE.	TYPE.	VALUE.	COLOR.	NEW.	USED
402	1838	E1	blue p (embossed)			
<i>Stamp same type as adhesives of corresponding dates.</i>						

403	1871	A14	1p	red		75
404	1887	"	1p	red, blue p		12
405	1881	A15	2p	blue		12
406	1889	A21	1p	violet		8
407	"	A23	2p	blue		12
408	"	A22	1p	violet, blue p		8
409	"	A23	2p	blue, blue p		15
410	1892	A14	½p	gray		5

### REGISTRATION ENVELOPES.



RE1

501	1880	RE1	4p	rose	25	20
-----	------	-----	----	------	----	----

### PROVISIONAL ISSUE.



RE2

502	1892	RE2	3p on 4p	rose	25	10
503	"	"	3p on 4p	rose (without bar)	50	

### REGULAR ISSUE.

504	1892	RE1	3p	rose	20	5
-----	------	-----	----	------	----	---

### WRAPPERS.



W1

601	1864	W1	1p	red		1.00
602	"	"	1p	red, laid p		
<i>Stamp same type as adhesives of corresponding dates.</i>						

603	1865	A14	1p	red	10	4
604	1888	A22	1p	violet	8	3

No. 604 exists also on rose, salmon, yellow, green and blue paper.

No. DATE. TYPE. VALUE. COLOR. New. Used

PROVISIONAL ISSUE.



605 1892 W2 1/2p gray " 40

REGULAR ISSUE.

606 1892 A14 1/2p gray 4

OFFICIAL ENVELOPES.

Regular envelopes surcharged "O.S." in black.

701 1883 A14 1p red 30  
702 " A15 2p blue 60  
703 1889 A22 1p violet  
704 " A23 2p blue



OE1



OE2

Regular issues with O. S. in upper angles.

705 1887 OE1 1p red 85  
706 1889 OE2 1p violet 25  
707 " A23 2p blue 5  
708 1892 A24 4p brown  
709 " OE2 1p violet, blue paper

OFFICIAL REGISTRATION ENVELOPES.



ORE1



ORE2

751 1889 ORE1 6p mauve 2.50 1.50  
752 1891 ORE2 6p red 2.00  
753 1892 A24 5p green

POSTAL CARDS.

POST CARD.

only to be written on this side.



PC1

No. DATE. TYPE. VALUE. COLOR. New. Used

Size 119 x 83mm.

801 1875 PC1 1p rose, white 5.00

Size 117 and 72 mm.

802 1876 PC1 1p rose, white 10 15

POST CARD.



only to be written on this side.

PCs

Size 125 x 86mm.

803 1883 PC2 2p rose, buff (reply) 12

804 1887 " 1p " white 12

805 " " 2p " " (reply) 12

Size 129 x 85 1/2 mm.

806 1887 PC2 2p rose, white (reply) 12

N SOUTH WALES.

POST CARD

ONLY TO BE WRITTEN ON THIS SIDE.

PC3

807 1881 PC3 1p rose, white 12

SOUTH WALES.

POST CARD

ONLY TO BE WRITTEN ON THIS SIDE.

PC4

808 1888 PC4 1p violet, buff 8

POST CARD.

only to be written on this side.)

PC5

809 1888 PC5 2p violet, white 12

(reply)



PC6

CARD.

For UNITED KINGDOM, &c.,  
Oceania, via Italy.

810 1888 PC6 2p blue, white 12

811 " " 3p " " 18

N SOUTH WALES

POST CARD

ONLY TO BE WRITTEN ON THIS SIDE.

PC7



NO.	DATE	TYPE	VALUE	COLOR	NEW.	USED	NO.	DATE	TYPE	VALUE	COLOR	NEW.	USED
812	1890	PC7	1p	violet, pale buff	10								
813	1892	"	1p	white	25								
Same as 1888 issue with inscriptions slightly changed.													
814	1890	PC6	2p	blue, pale buff									



## CARD.

For UNITED KINGDOM, &c  
Overland, via Italy,  
and for France.

815	1890	PC8	3p	green, white	20	
POSTALE UNIVERSELLE NEW SOUTH WALES Nouvelle Calédonie du Sud						



ONLY TO BE WRITTEN ON THIS SIDE.  
COTE (RS) OBTAINÉ À L'ADDRESS.

NO.	DATE	TYPE	VALUE	COLOR	NEW.	USED
PC9 Large size.						
816	1892	PC9	1½p	blue, pale yellow	10	
817	"	"	3p	blue, pale yellow (reply)	18	
Small size.						
818	1892	PC9	1½p	blue, pale yellow	10	
819	"	"	3p	blue, pale yellow (reply)	18	

## OFFICIAL CARD.

Regular issue surcharged O. S. in black.

901	1887	PC1	1p	rose		
<b>NEW ZEALAND, O.</b> 12 PENCE — 1 SHILLING.						



A1  
Watermarked star.  
White paper.

1	1855	A1	1p	vermillion	2.00	75							
2	"	"	2p	blue	3.50	50							
3	"	"	1sh	green	2.25	50							
Blue paper.													
4	1855	A1	2p	blue	4.50	50							
5	"	"	1sh	green	5.50	50							
Unwatermarked. Blue paper.													
6	1858	A1	1p	red	11.00	50							
7	"	"	2p	blue	2.25	50							
8	"	"	1sh	green	12.50	50							
Thick white paper.													
9	1858	A1	1p	orange	11.00	2.00							
10	"	"	2p	blue	6.00	60							
11	"	"	6p	red brown	7.50	75							
12	"	"	6p	brown	7.50	60							
13	"	"	1sh	pale green		5.00							
14	"	"	1sh	blue green		5.50							
Rouletted.													
15	1858	A1	2p	blue									
16	"	"	6p	red brown									
17	"	"	1sh	pale green									
Pin perforated.													
18	1858	A1	1p	orange									
19	"	"	2p	blue									
20	"	"	6p	red brown									
21	"	"	1sh	green									
Perforated 13.													
22	1863	A1	2p	blue		5.50							
23	"	"	6p	red brown									
Pelure paper. Unperforated.													
24	1862	A1	1p	orange red		15.00							
25	"	"	2p	ultramarine		8.50							
26	"	"	2p	lavender		8.50							
27	"	"	6p	brown		4.00							
28	"	"	1sh	green		5.00							
Rouletted.													
29	1862	A1	1p	orange red									
30	"	"	6p	brown		11.00							
31	"	"	1sh	green									
Perforated 13.													
32	1862	A1	1p	orange red									
33	"	"	2p	lavender		15.00							
34	"	"	6p	brown		6.00							
35	"	"	1sh	green		17.50							
Watermarked Star. Unperforated.													
36	1862	A1	3p	lilac	3.25	1.00							
37	"	"	3p	violet		4.50							
38	"	"	6p	brown	5.00	50							
39	"	"	6p	red brown	5.00	45							
40	"	"	1sh	yellow green		1.75							
Rouletted.													
41	1862	A1	1p	vermillion		9.00							
42	"	"	2p	blue		4.50							
43	"	"	3p	lilac		16.50							
44	"	"	6p	brown		4.00							
45	"	"	6p	red brown		3.50							
46	"	"	1sh	green		9.00							
Perforated 13.													
47	1863	A1	1p	vermillion	85	25							
48	"	"	1p	orange	1.50	60							
49	"	"	2p	blue	1.50	12							
50	"	"	2p	pale blue	1.20	8							
51	"	"	3p	lilac		1.25							
52	"	"	3p	violet		40							
53	1865	"	4p	rose red	9.00	2.25							
54	1866	"	4p	yellow	1.50	35							
55	"	"	4p	orange		90							
56	1863	"	6p	brown		30							
57	"	"	6p	red brown		12							
58	"	"	6p	black brown		1.25							
59	"	"	1sh	green		50							
60	"	"	1sh	yellow green		50							

NO.	DATE.	TYPE.	VALUE.	COLOR.	NEW.	USED
<i>Watermarked N. Z. Unperforated.</i>						
61	1864	A1	1p	vermilion	4.50	1.50
62	"	"	2p	blue		1.50
63	"	"	6p	blue		5.00
64	"	"	1sh	green		2.00
<i>Rouletted.</i>						
65	1864	A1	1p	vermilion		
66	"	"	2p	blue	15.00	
67	"	"	6p	red brown		
68	"	"	1sh	green	9.00	
<i>Perforated.</i>						
69	1864	A1	1p	vermilion		
70	"	"	2p	blue	5.00	1.25
71	"	"	6p	red brown	7.50	1.40
72	"	"	1sh	green		5.00
73	1872	"	1p	brown		
74	"	"	2p	vermilion		3.25
<i>Unwatermarked.</i>						
<i>Perforated 13.</i>						
75	1872	A1	1p	brown	7.50	4.00
76	"	"	2p	vermilion	3.00	75
77	"	"	4p	orange	7.50	
<i>Watermarked Lozenges.</i>						
<i>Perforated 13.</i>						
78	1872	A1	2p	vermilion		20.00
<i>Watermarked Star.</i>						
<i>Perforated 13.</i>						
79	1872	A1	1p	brown	75	12
80	"	"	2p	vermilion	1.35	12
81	"	"	6p	blue	1.35	18
<i>Perforated 10.</i>						
82	1872	A1	1p	brown		1.50
<i>Perforated 10x13.</i>						
83	1872	A1	1p	brown	2.50	90
84	"	"	2p	vermilion	3.25	75
85	"	"	6p	blue		8.50



A2 A3 A4



A5 A6 A7

*Watermarked N. Z. and small star.  
Perforated 11½, 12, 13 and 13x10.*

86	1873	A2	1p	lilac	12	4
87	"	A3	2p	rose	15	2
88	"	A4	3p	brown	75	30
89	"	A5	4p	maroon	50	8
90	"	A6	6p	blue	35	6
91	"	A7	1sh	green	55	12

NO.	DATE.	TYPE.	VALUE.	COLOR.	NEW.	USED
-----	-------	-------	--------	--------	------	------



A8

*Perforated 11½.*

92	1878	A8	2sh	pink	1.50	60
93	"	"	5sh	gray	4.00	1.25
<i>Watermarked large star.</i>						
94	1877	A2	1p	lilac		3.50
95	"	A3	2p	rose	2.00	60



A9



A10



A11



A12



A13



A14



A15

*Watermarked N. Z. and small star.  
Perforated 11½.*

96	1882	A9	1p	rose	8	1
97	"	A10	2p	lilac	8	1
98	"	A11	3p	yellow	15	5
99	"	A12	4p	sea green	18	3
100	"	A13	6p	brown	25	4
101	"	A14	8p	blue	35	15
102	"	A15	1sh	brown	60	4



A16



A17

No.	DATE.	TYPE.	VALUE.	COLOR.	NEW.	USED	No.	DATE.	TYPE.	VALUE.	COLOR.	NEW.	USED
103	1891	A16	2½p	blue	15	3	231	1882	R2	5sh	4p lilac and green		
104	"	A17	5p	olive green	25	8	232	"	"	6sh	rose and blue		
			<i>Perforated 10.</i>										
105	1892	A 9	1p	rose	5	1	234	"	"	7sh	blue		
106	"	A10	2p	lilac	8	1	235	"	"	7sh	violet and red		
107	"	A16	2½p	blue	10	2	236	"	"	7sh	6p red and purple		
108	"	A11	3p	yellow	12	3	237	"	"	7sh	6p blue and black		
109	"	A13	6p	brown	25	2	238	"	"	7sh	6p brown		
110	"	A15	1sh	brown	50	2	239	"	"	8sh	brown and blue		
			<i>Perforated 10x13.</i>										
111	1893	A9	1p	rose			240	"	"	8sh	brown		

REVENUE STAMPS USED FOR  
POSTAGE.



No.	DATE.	TYPE.	VALUE.	COLOR.	NEW.	USED
201	1882	R1	1p	red and lilac		
202	"	"	2sh	red and green		
203	"	"	6sh	8p blue and black		
204	"	"	8sh	red and green		
205	"	"	9sh	violet and red		
			<i>Perforated.</i>			
206	1882	R2	1p	lilac		
207	"	"	1p	blue		
208	"	R1	1p	lilac and green		
209	"	"	1p	green and red		
210	"	"	2p	green and red		
211	"	"	2p	green and black		
212	"	"	4p	green and black		
213	"	"	6p	brown and black		
214	"	"	6p	brown and blue		
215	"	"	8p	blue and black		
216	"	"	8p	red and blue		
217	"	"	1sh	green and red		
			(Law Courts)			
218	"	"	1sh	green (Land and Deeds)		
219	"	"	1sh	violet and green		
220	"	"	1sh	4p brown and blue		
221	"	"	1sh	6p blue and black		
222	"	"	2sh	rose and blue		
223	"	"	2sh	6p brown and blue		
224	"	"	2sh	6p rose and blue		
225	"	"	2sh	10p brown and blue		
226	"	"	3sh	mauve and green		
227	"	"	3sh	4p brown and blue		
228	"	"	4sh	rose and blue		
229	"	"	4sh	10p brown and blue		
230	"	"	5sh	mauve and green		

No.	DATE.	TYPE.	VALUE.	COLOR.	NEW.	USED
231	1882	R2	5sh	4p lilac and green		
232	"	"	6sh	rose and blue		
233	"	"	6sh	8p blue and rose		
234	"	"	7sh	blue		
235	"	"	7sh	violet and red		
236	"	"	7sh	6p red and purple		
237	"	"	7sh	6p blue and black		
238	"	"	7sh	6p brown		
239	"	"	8sh	brown and blue		
240	"	"	8sh	brown		
241	"	"	9sh	violet and red		
242	"	"	9sh	gray and blue		
243	"	"	10sh	red and green		
244	"	"	10sh	red and blue		
245	"	"	15sh	lilac and blue		
246	"	"	15sh	gray and red		
247	"	"	1£	pink and blue		
248	"	"	1£	10sh brown and green		
249	"	"	1£	10sh red and green		
250	"	"	2£	blue and orange		
251	"	"	2£	10sh pink and blue		
252	"	"	3£	red and blue		



No.	DATE.	TYPE.	VALUE.	COLOR.	NEW.	USED
253	1882	R3	4p	red brown		
254	"	"	6p	red		
255	"	"	8p	dark green		
256	"	"	1sh	rose		
257	"	"	2sh	blue		8
258	"	"	2sh	6p dark brown		35
259	"	"	3sh	violet		30
260	"	"	4sh	rose lilac		30
261	"	"	4sh	brown red		
262	"	"	5sh	green		15
263	"	"	6sh	rose		50
264	"	"	7sh	blue		50
265	"	"	7sh	6p brown		2.00
266	"	"	8sh	blue		1.00
267	"	"	9sh	orange		1.25
268	"	"	10sh	brown		50
269	"	"	15sh	green		
270	"	"	15sh	gray		
271	1881	"	1£	rose		1.00
272	"	"	30sh	dark brown		

No. DATE. TYPE. VALUE. COLOR. NEW. USED

No. DATE. TYPE. VALUE. COLOR. NEW. USED



R4



R5



R6

273	1885	R4	2/-	mauve	2.25
274	"	R5	2/-	10sh red brown	
275	"	"	3/-	green	3.50
276	1888	"	4/-	ultramarine	
277	1885	"	5/-	blue	4.50
278	1890	R6	6/-	orange	
279	"	"	7/-	brown red	
280	"	"	8/-	green	
281	"	"	9/-	rose	
282	"	"	10/-	blue	6.00

NEWSPAPER STAMPS.



N1

No watermark.

Perforated 10, 12 and 10x12.

301	1873	N1	1/2p	pink	85	75
-----	------	----	------	------	----	----

Watermarked N.Z.

Perforated 10, 12 and 10x12.

302	1873	N1	1/2p	pink	85	75
-----	------	----	------	------	----	----

Watermarked star.

Perforated 10, 12 and 10x12.

303	1873	N1	1/2p	pink	4	1
-----	------	----	------	------	---	---

Watermarked N.Z. and small star.

Perforated.

304	1891	N1	1/2p	pink	3	1
-----	------	----	------	------	---	---

RAILWAY NEWSPAPER STAMPS.



RN1

Perforated.

Wove paper.

401	1890	RN1	1/2p	black	4	4
402	"	"	1p	lilac	8	5
403	"	"	2p	blue	12	12
404	"	"	3p	yellow	18	
405	"	"	3p	brown	50	
406	"	"	4p	red	25	15
407	"	"	6p	green	35	25

Lain paper.

408	1890	RN1	1p	lilac		10
-----	------	-----	----	-------	--	----

OFFICIAL STAMPS.



O1

501	1887	O1	rose violet on bluish p		
-----	------	----	-------------------------	--	--

502	"	"	black on white p		
-----	---	---	------------------	--	--

Perforated.

503	1887	O1	black on white p		
-----	------	----	------------------	--	--

504	1889	"	black on light blue p		
-----	------	---	-----------------------	--	--



O2

Perforated.

505	1891	O2	black on white p		
-----	------	----	------------------	--	--



O3



No.	DATE.	TYPE.	VALUE.	COLOR.	NEW. USED	No.	DATE.	TYPE.	VALUE.	COLOR.	NEW. USED
-----	-------	-------	--------	--------	-----------	-----	-------	-------	--------	--------	-----------

*Watermarked N. Z. and small star.  
Perforated.  
Violet surcharge.*

506	1892	O <sub>3</sub>	1p	rose	
507	"	"	2p	lilac	
508	"	"	5p	olive green	
509	"	"	6p	brown	

## LIFE INSURANCE DEPARTMENT.



LI:

*Watermarked N. Z. and small star.*

551	1891	LI1	½p	purple	4
552	"	"	1p	blue	3
553	"	"	2p	red brown	8
554	"	"	3p	chocolate	6
555	"	"	6p	green	10
556	"	"	1sh	rose pink	20

TREASURY DEPARTMENT.  
ENVELOPES.

OE:

601	1890	OE1	black, white laid p
602	"	"	red

OFFICIALLY SEALED.  
NEW ZEALAND.

V.  R.  
FOUND OPEN.



OFFICIALLY SEALED.

OS:

*Perforated.*

651	1890	OS1	black on buff p
-----	------	-----	-----------------

WRAPPER.

751	1878	N	½p	rose	4
-----	------	---	----	------	---

## POSTAL CARDS.

1 CARD.  
NEW ZEALAND.

LESS ONLY TO BE WRITTEN ON THIS SIDE.

PC:

*Thin inner line.*

801	1877	PC1	1p	red brown, buff	8
-----	------	-----	----	-----------------	---

*Thick inner line.*

802	1883	PC1	1p	red brown, buff	8
-----	------	-----	----	-----------------	---

5T CARD.  
NEW ZEALAND.

PRESS ONLY TO BE WRITTEN ON THIS SIDE.

PC:

803	1886	PC2	1p	red brown, buff	12
-----	------	-----	----	-----------------	----

T CARD.  
NEW ZEALAND.

PRESS ONLY TO BE WRITTEN ON THIS SIDE.

PC:

804	1886	PC3	2p	red brown, buff	12
-----	------	-----	----	-----------------	----

(reply)

805	1888	"	1p	red brown, buff	8
-----	------	---	----	-----------------	---

NEW ZEALAND.

AND AUSTRALIAN

 CARD.

PRESS ONLY TO BE WRITTEN ON THIS SIDE.

PC:

806	1891	PC4	1p	blue, buff	6
-----	------	-----	----	------------	---

OFFICIAL POSTAL CARDS.

Local and Foreign Parcel Post.



OP:

901	1893	OP1	black, white
-----	------	-----	--------------

Post Office Business Only.



OP:

902	1893	OP2	black, white
-----	------	-----	--------------

Yr. DATE. TYPE. VALUE. COLOR. New. Used.

**NICARAGUA, C. A.**

100 CENTAVOS — 1 PESO.



A1

*Yellowish paper.  
Perforated 11½.*

1 1862 A1 2c dark blue 10  
2 " " 5c black 75

*White paper.  
Perforated 12.*

3 1869 A1 2c blue 5 10  
4 " " 5c black 20 10  
5 " " 10c vermilion 10 15  
6 " " 25c green 10 20  
7 1871 " 1c brown 4 6  
*Rouletted.*  
8 1878 A1 1c brown 3 6  
9 " " 2c blue 6 5  
10 " " 5c black 20 10  
11 " " 10c vermilion 15 25  
12 " " 25c green 20 50



A2

*Perforated 12.*

13 1882 A2 1c green 2 3  
14 " " 2c carmine 2 3  
15 " " 5c blue 2 2  
16 " " 10c lilac 3 3  
17 " " 15c yellow 10 25  
18 " " 20c slate 10 20  
19 " " 50c violet 20 20



A3

20 1890 A3 1c brown 2 3  
21 " " 2c vermilion 3 5  
22 " " 5c blue 3 3  
23 " " 10c slate 3 5  
24 " " 20c red 5 10  
25 " " 50c violet 8 8  
26 " " 1p dark brown 8 8

No. DATE. TYPE. VALUE. COLOR. New. Used.

27 1890 A3 2p green 10  
28 " " 5p rose 12  
29 " " 10p orange 15



A4

30 1891 A4 1c bistre 2 3  
31 " " 2c red 3 5  
32 " " 5c blue 3 3  
33 " " 10c slate 3 5  
34 " " 20c rose 5 10  
35 " " 50c purple 8 8  
36 " " 1p brown 8 8  
37 " " 2p green 10 10  
38 " " 5p brown red 12 12  
39 " " 10p orange 15 15



A5

40 1892 A5 1c yellow brown 2 3  
41 " " 2c red 3 5  
42 " " 5c blue 3 3  
43 " " 10c slate 5 5  
44 " " 20c carmine 8 8  
45 " " 50c purple 8 8  
46 " " 1p brown 8 8  
47 " " 2p green 10 10  
48 " " 5p carmine 12 12  
49 " " 10p orange 15 15



A6

50 1893 A6 1c yellow brown 3 3  
51 " " 2c vermilion 5 5  
52 " " 5c dark blue 3 3  
53 " " 10c slate 5 5  
54 " " 20c red 10 10

No.	DATE.	TYPE.	VALUE.	COLOR.	NEW.	USED	No.	DATE.	TYPE.	VALUE.	COLOR.	NEW.	USED
55	1893	A6	50c	violet			139	1893	A6	5p	slate		
56	"	"	1p	dark brown			140	"	"	10p	"		
57	"	"	2p	green									
58	"	"	5p	rose									
59	"	"	10p	orange									

## OFFICIAL STAMPS.

*Perforated.*

*Surcharged in red* **FRANQUEO OFICIAL**

101	1890	A3	1c	ultramarine		2
102	"	"	2c	"		3
103	"	"	5c	"		3
104	"	"	10c	"		3
105	"	"	20c	"		5
106	"	"	50c	"		8
107	"	"	1p	"		8
108	"	"	2p	"		10
109	"	"	5p	"		12
110	"	"	10p	"		15
111	1891	A4	1c	green		2
112	"	"	2c	"		3
113	"	"	5c	"		3
114	"	"	10c	"		3
115	"	"	20c	"		5
116	"	"	50c	"		8.
117	"	"	1p	"		8
118	"	"	2p	"		10
119	"	"	5p	"		12
120	"	"	10p	"		15



O1

*Dark Blue Surcharge.*

121	1892	O1	1c	light brown		2
122	"	"	2c	"		3
123	"	"	5c	"		3
124	"	"	10c	"		3
125	"	"	20c	"		5
126	"	"	50c	"		8
127	"	"	1p	"		8
128	"	"	2p	"		10
129	"	"	5p	"		12
130	"	"	10p	"		15

*Surcharged in red* **FRANQUEO OFICIAL**

131	1893	A6	1c	slate		
132	"	"	2c	"		
133	"	"	5c	"		
134	"	"	10c	"		
135	"	"	20c	"		
136	"	"	50c	"		
137	"	"	1p	"		
138	"	"	2p	"		

## ENVELOPES.

*Stamp same type as adhesives of corresponding date.*

201	1888	A2	5c	blue, yellow p	20	10
202	"	"	10c	violet, blue p	10	20

## PROVISIONAL ISSUE.



E1

203	1889	E1	5c	on 10c violet, red surcharge 1.00		
-----	------	----	----	-----------------------------------	--	--

## REGULAR ISSUE.



E2

204	1890	E2	5c	blue, amber p	3	
205	"	"	10c	gray	5	
206	"	"	20c	rose	6	
207	"	"	30c	red brown	8	
208	"	"	50c	violet	10	

*Stamp same type as adhesives of corresponding date.*

209	1891	A4	5c	blue, yellow p	3	5
210	"	"	5c	blue, white p	3	5
211	"	"	10c	slate	5	
212	"	"	20c	red, yellow p	6	
213	"	"	30c	brown	8	
214	"	"	50c	purple	10	



E3

NO.	DATE.	TYPE.	VALUE.	COLOR.	NEW.	USED
215	1892	E3	5c	blue, salmon p	3	
216	"	"	10c	slate, blue p	5	
217	"	"	20c	red, cream p	6	
218	"	"	30c	red "	8	
219	"	"	50c	purple "	10	

Stamp same type as adhesives of corresponding date.

Salmon paper.

220	1893	A6	5c	dark blue		
221	"	"	10c	lilac		
222	"	"	20c	dark red		
223	"	"	30c	chocolate		
224	"	"	50c	deep violet		

WRAPPERS.

Stamp same type as envelopes of corresponding dates.

301	1890	F2	1c	green, buff p	2	
302	"	"	2c	" "	4	
303	"	"	4c	" "	6	
304	1891	A4	1c	" "	2	
305	"	"	2c	" "	4	
306	"	"	4c	" "	6	
307	1892	E3	1c	blue, salmon p	2	
308	"	"	2c	" "	7	
309	"	"	4c	" "	6	
310	1893	A6	1c	green "		
311	"	"	2c	" "		
312	"	"	4c	" "		

OFFICIAL ENVELOPES.



401	1890	OE1	greenish blue, blue p
-----	------	-----	-----------------------

POSTAL CARDS.



501	1878	PC1	2c	brown, buff	8	
502	1885	"	4c	" "	(reply) 15	



NO.	DATE.	TYPE.	VALUE.	COLOR.	NEW.	USED
503	1884	PC2	3c	blue, buff	10	
504	"	"	6c	" "	(reply) 18	



505	1888	PC3	2c	brown, buff	6	
506	"	"	4c	" "	(reply) 12	



507	1889	PC4	3c	blue, buff	10	
-----	------	-----	----	------------	----	--



508	1890	1C5	2c	brown, dark buff	4	
509	"	"	4c	" "	(reply) 8	



510	1890	PC6	3c	blue, yellow buff	6	
511	"	"	6c	" "	(reply) 12	



NO.	DATE	TYPE	VALUE	COLOR	NEW	USED
512	1891	PC7	2c	green and violet, <i>pink</i>		4
513	"	"	3c	blue and orange, <i>yellow</i>		6
514	"	"	4c	green and violet, <i>pink (reply)</i>		8
515	"	"	6c	blue and orange, <i>yellow (reply)</i>		12



PC8

516	1892	PC8	2c	blue, <i>buff</i>		4
517	"	"	3c	red "		6
518	"	"	4c	blue " (reply)		8
519	"	"	6c	red "		12
520	1893		2c	blue and rose, <i>buff</i>		
521	"		3c	blue and green, <i>buff</i>		
522	"		4c	blue and rose, <i>buff (reply)</i>		
523	"		6c	blue and green, <i>buff (reply)</i>		

**NIGER COAST PROTECTORATE,  
A. F.**

(FORMERLY OIL RIVERS PROTECTORATE.)

12 FENCE — 1 SHILLING.



A1

A2

A3



A3

A4

A4

*Watermarked large Crown.*

*Perforated 14.*

*Black surcharge.*

1	1892	A1	½p	vermillion		10
2	"	A2	1p	lilac		12

NO.	DATE	TYPE	VALUE	COLOR	NEW	USED
3	1892	A3	2p	green & carmine	20	
4	"	A4	2½p	lilac on blue	25	
5	"	A5	5p	lilac & blue	60	
6	"	A6	1sh	green	1.40	

PROVISIONAL ISSUE.

*Regular Issue Surcharged "½d."*

7	1892	A2	½p	on 1p lilac		
---	------	----	----	-------------	--	--

REGULAR ISSUE.



A7

*Perforated 15.*

8	1893	A7	½p	red		3
9	"	"	1p	light blue		6
10	"	"	2p	green		10
11	"	"	2½p	carmine		12
12	"	"	5p	lilac		20
13	"	"	1sh	black		50

REGISTRATION ENVELOPE.

**BRITISH PROTECTORATE  
OIL RIVERS**



KE1

51	1892	RE1	2p	blue and black		1.00
----	------	-----	----	----------------	--	------

POSTAL CARD.

NIGER COAST PROTECTORATE  
OIL RIVERS  
TO BE WRITTEN ON THIS SIDE



PC1

101	1892	PC1	1p	vermillion and black, <i>buff</i>		50
-----	------	-----	----	--------------------------------------	--	----

NO. DATE. TYPE. VALUE. COLOR. NEW. USED

**NORWAY, E.**

120 SKILLINGS = 1 SPECIE DALER.

100 ÖRE = 1 KRONA.



A1

*Watermarked Lion.*

1	1854	A1	4s blue	5.00	7
			<i>Unwatermarked.</i>		



A2

*Perforated 13.*

2	1856	A2	4s blue	25	2
3	"	"	8s dull lake	75	7
4	1857	"	2s yellow	50	18
5	"	"	3s lilac	60	12



A3

*Perforated 14 1/2 x 13 1/2.*

6	1863	A3	4s blue	25	2
7	"	"	8s rose	50	7
8	"	"	24s brown	75	30
9	1865	"	2s yellow	60	50
10	1866	"	3s lilac	1.50	1.50



A4

11	1867	A4	2s orange	8	5
12	"	"	4s blue	25	2
13	"	"	8s rose	50	6
14	1868	"	1s black	5	4
15	"	"	3s mauve	50	12

NO. DATE. TYPE. VALUE. COLOR. NEW. USED



A5

*Watermarked Post Horn.*

16	1872	A5	3s carmine	10	2
17	"	"	4s purple	18	5
18	1873	"	1s green	5	3
19	"	"	2s blue	8	4
20	"	"	7s brown	30	6
21	1875	"	6s brown	35	5
			<i>Unwatermarked.</i>		
22	1877	A5	10 gray	2	1
23	"	"	30 orange	5	2
24	"	"	50 blue	10	1
25	"	"	100 carmine	12	1
26	"	"	120 green	15	4
27	"	"	200 brown	18	2
28	"	"	250 violet	25	5
29	"	"	500 claret	30	2
30	1878	"	350 sea green	20	2
31	"	"	600 dark blue	35	4



A6

*Watermarked Post Horn.*

32	1878	A6	1kr green	50	8
33	"	"	1kr 500 blue	75	40
34	"	"	2kr rose and brown	1.00	10
			<i>Post Horn unshaded.</i>		
35	1883	A5	30 orange	3	1
36	"	"	30 yellow	3	1
37	"	"	50 yellow green	3	1
38	"	"	50 blue green	3	1
39	"	"	100 carmine	6	1
40	"	"	120 pale green	25	15
41	"	"	120 brown	30	30
42	"	"	200 red brown	25	25
43	"	"	200 blue	10	1
44	"	"	250 violet	12	2

PROVISIONAL ISSUE.



A7

45	1888	A7	2 1/2 On 120 brown	3	3
----	------	----	--------------------	---	---

No. DATE. TYPE. VALUE. COLOR. New. Used

## REGULAR ISSUE.

46	1890	A5	10	black brown	2	2
47	"	"	20	yellow brown	2	2

## UNPAID LETTER STAMPS.



U1

Perforated  $1\frac{1}{2} \times 1\frac{1}{2}$ .

101	1889	U1	10	gray	2	2
102	"	"	100	carmine	7	3
103	"	"	500	red brown	30	10
104	1890	"	200	blue	12	5
105	1893	"	40	violet		

## RETURN LETTER STAMPS.



RL1

Perforated.

151	1872	RL1	red p	20	20
152	"	"	green		
153	"	RL2	green p	15	15

## ENVELOPES.

Stamp same type as adhesives of same date.

201	1872	A5	35	carmine	15
202	"	"	25	blue	1.00
203	1877	"	50	blue	6

POSTAL CARDS.  
Small size 133x76mm.

## Brev-Kort.

ENNE SIDE SKRIVES KUN ADRESSEN.



PC1

With wavy line inside of frame.

301	1872	PC1	35k	carmine, buff	75
-----	------	-----	-----	---------------	----

Without wavy line.

302	1873	PC1	25k	blue, white	60
303	1872	"	35k	carmine, buff	75

## PROVISIONAL ISSUE.

## Brev-Kort.

ENNE SIDE SKRIVES KUN ADRESSEN.



PC2

304	1877	PC2	50	on 25k blue, white	35
-----	------	-----	----	--------------------	----

No. DATE. TYPE. VALUE. COLOR. New. Used

## REGULAR ISSUE.

## Brev-Kort.

ENNE SIDE SKRIVES KUN ADRESSEN.



PC3

Second line in capitals.

305	1877	PC3	50	blue, white	25
306	"	"	60	green, buff	18
307	"	"	100	carmine, buff	25
308	"	"	120	green	
				(reply)	50
309	"	"	200	carmine, white	60
				(reply)	

## Brev-Kort.

ENNE SIDE SKRIVES KUN ADRESSEN.



PC4

Second line in ordinary type.

310	1878	PC4	50	blue, white	12
311	"	"	60	green, buff	18
312	"	"	100	carmine, white	25

## Brev-Kort.

med detalit Svar.  
ENNE SIDE SKRIVES KUN ADRESSEN.

PC5

313	1881	PC5	100	blue, buff (reply)	35
-----	------	-----	-----	--------------------	----

## Brev-Kort fra Norge.

ENNE SIDE SKRIVES KUN ADRESSEN.



PC6

314	1881	PC6	120	green, white	25
				(reply)	

Brev-Kort fra Norge.  
(Union postale universelle.)

ENNE SIDE SKRIVES KUN ADRESSEN.



PC7

315	1881	PC7	200	carmine, white	35
				(reply)	

No. DATE. TYPE. VALUE. COLOR. NEW. USED

Large size, 140 x 90mm.

Brevkort fra Norge.

Denne Side skrives kun Adressen.)  
PC3



VERDENSPOSTFORENINGEN  
(UNION POSTALE UNIVERSELLE)

Brevkort fra Norge. (Norvège.)

Denne Side skrives kun Adressen.)

PC9

"Til" opposite first line for address.

316	1882	PC8	120	green, white	
				(reply)	35
317	"	PC9	100	carmine, white	12
318	"	"	200	carmine, white	
				(reply)	35
319	1883	PC8	120	brown, white	
				(reply)	40
				"Til" above first line for address.	
320	1883	PC4	50	blue, white	12
321	"	PC9	60	brown "	12
322	"	"	100	carmine "	15
323	"	PC4	100	blue, white	
				(reply)	8
324	"	PC9	120	brown, white	
				(reply)	35
325	"	"	200	carmine, white	50
326	1884	PC4	50	deep green, white	6
327	"	"	100	deep green, white (reply)	10
				Same, but inside frame formed of loops instead of wavy lines.	
328	1886	PC4	50	bright green	4
329	"	"	50	dull green	5
330	"	PC9	100	red	8
331	"	"	100	carmine	10

PROVISIONAL ISSUE

VERDENSPOSTFORENINGEN  
(UNION POSTALE UNIVERSELLE)

Brevkort fra Norge. (Norvège.)

Denne Side skrives kun Adressen.)

PC10

332	1888	PC10	30	on 60 brown, white	8
333	"	"	60	on 120 brown, white (reply)	2.50
				Same, but surcharged on card No. 319.	
334	1888	PC8	60	in 120 brown, white (reply)	10.00

No. DATE. TYPE. VALUE. COLOR. NEW. USED

REGULAR ISSUE.

Brev-Kort

Paa denne Side skrives kun Adressen.)



			PC11		
335	1888	PC11	30	orange, white	3
336	"	"	60	orange, white (reply)	6

VERDENSPOSTFORENINGEN  
(UNION POSTALE UNIVERSELLE)

Brevkort med betalt Svar.

(Carte postale avec réponse payée.)

PC12

337	1888	PC12	200	carmine, white	
				(reply)	15
338	1890	"	100	carmine, white	8
339	1891	PC11	50	green	4
				Same, but Brev Kort in one word.	
340	1892	PC11	50	green, white	4
341	"	"	60	orange, white	
				(reply)	6
342	"	"	100	green, white	
				(reply)	8
343	"	"	30	orange, white	3

OFFICIAL POSTAL CARDS.

Lillert Tjenestebrevkort.



Til

			OP1		
401	1884	OP1		blue, grayish buff	50
402	"	"		blue, grayish buff (reply)	50

Lillert Tjenestebrevkort.



(Munstringskort)

Denne Side skrives kun Adressen.)

PC2

403	1887	OP2	black, grayish buff	50
404	"	"	blue, "	50
			Same, dated 1888 in lower margin.	
405	1888	OP2	black, grayish buff	50

RAILROAD CARDS.

INBANE-BREVKORT.



			OP3		
451	1886	OP3	red, buff		10
452	"	"	orange "		10



No.	DATE	TYPE	VALUE	COLOR	N&W	USED	No.	DATE	TYPE	VALUE	COLOR	N&W	USED
<div style="display: flex; justify-content: space-between;"> <div style="width: 48%;">  <p style="text-align: center;"><b>JERNBANE-BREVI</b> Norsk Hoved-Jernbanen</p> <p style="text-align: center;">OP4</p> </div> <div style="width: 48%;">  <p style="text-align: center;">A7</p> </div> <div style="width: 48%;">  <p style="text-align: center;">A8</p> </div> </div>													
453	1888	OP4	dark green	buff	10		9	1890	A7	25c on 20c	red on green		
454	"	"	light green	"	10		10	"	"	25c on 75c	carmine on rose		3.00
<b>NOSSI BE, AF.</b>													
100 CENTIMES — 1 FRANC.													
<i>Unperforated.</i>													
<div style="display: flex; justify-content: space-around;">   </div>													
1	1889	A1	25c on 40c	red on straw		20.00	13	1890	A9	25c on 20c	red on green		3.00
2	"	A2	25c on 40c	red on straw		20.00	14	"	"	25c on 75c	carmine on rose		3.00
<i>Perforated 14x13½.</i>													
<div style="display: flex; justify-content: space-around;">  </div>													
3	1887	A3	5c on 10c	black on lavender		5.00	15	"	"	25c on 1fr	bronze green on straw		3.00
4	"	"	5c on 20c	red on green		10.00	16	"	A10	25c on 20c	red on green		6.00
5	"	"	25c on 40c	vermillion on straw		5.00	17	"	"	25c on 75c	carmine on rose		6.00
<div style="display: flex; justify-content: space-around;">    </div>													
<div style="display: flex; justify-content: space-around;">  </div>													
6	1889	A4	5c on 10c	black on lavender		5.00	20	1893	A12	25c on 20c	red on green		50
7	"	A5	15c on 20c	red on green		5.00	21	"	"	50c on 10c	black on lavender		50
8	"	A6	25c on 30c	brown on bistre		5.00	22	"	"	75c on 15c	blue		
<div style="display: flex; justify-content: space-around;">    </div>													
<div style="display: flex; justify-content: space-around;">    </div>													
<i>Regular issues of French Colonies surcharged</i>													
<b>NOSSI BE.</b>													
24	1893		10c	black on lavender			23	"	"	1fr on 5c	green on greenish		
25	"		15c	blue			<i>Same, surcharged Nossi Bc.</i>						
26	"		20c	red on green			27	1893		20c	red on green		

NO. DATE. TYPE. VALUE. COLOR. NEW. USED

UNPAID LETTER STAMPS.



U<sub>1</sub>



U<sub>2</sub>

Perforated 14x13½.

Black Surcharge

101	1891	U <sub>1</sub>	20c on 1c black on blue	4.00
102	"	"	30c on 2c brown on buff	4.00
103	"	U <sub>2</sub>	35c on 4c claret on lavender	4.00
104	"	"	35c on 20c red on green	4.00
105	"	U <sub>1</sub>	50c on 30c brown on bistre	2.00
106	"	U <sub>2</sub>	1fr on 35c black on yellow	2.00



U<sub>3</sub>



U<sub>4</sub>



U<sub>5</sub>

107	1891	U <sub>3</sub>	5c on 20c red on green	2.00
108	"	U <sub>4</sub>	5c on 20c red on green	2.00
109	"	U <sub>5</sub>	10c on 5c green on greenish	50
110	"	U <sub>3</sub>	10c on 15c blue	2.00
111	"	U <sub>4</sub>	10c on 15c blue	2.00
112	"	U <sub>3</sub>	15c on 10c black on lavender	2.00
113	"	U <sub>4</sub>	15c on 10c black on lavender	2.00
114	"	U <sub>5</sub>	15c on 20c red on green	1.00
115	"	U <sub>3</sub>	25c on 5c green on greenish	2.00

NO. DATE. TYPE. VALUE. COLOR. NEW. USED

116	1891	U <sub>4</sub>	25c on 5c green on greenish	2.00
117	"	U <sub>5</sub>	25c on 75c carmine on rose	2.00
118	"	"	25c on 20c red on green (error)	

NOVA SCOTIA, N. A.

12 PENCE — 1 SHILLING.  
100 CENTS — 1 DOLLAR.



A<sub>1</sub>



A<sub>2</sub>

1	1855	A <sub>1</sub>	1p red brown	6.00	5.00
2	1851	A <sub>2</sub>	3p blue	3.00	1.00
3	"	"	3p dark blue	3.00	1.25
4	"	"	6p yellow green	10.00	4.50
5	"	"	6p dark green	15.00	6.00
6	"	"	1sh violet	70.00	60.00
7	"	"	1sh mauve		75.00



A<sub>3</sub>



A<sub>4</sub>

Perforated.

8	1860	A <sub>3</sub>	1c black	30	30
9	"	"	5c blue	50	12
10	"	A <sub>4</sub>	8½c green	2.50	3.00
11	"	"	10c vermilion	1.00	75
12	"	"	12½c black	60	50
13	1864	A <sub>3</sub>	2c mauve	30	30

OBOCK, AF.

100 CENTMES — 1 FRANC.



A<sub>1</sub>

Perforated 14x13½.  
Black Surcharge.

1	1892	A <sub>1</sub>	1c black on blue	15
---	------	----------------	------------------	----

NO.	DATE	TYPE	VALUE	COLOR	NEW.	USED
2	1892	A1	2c	brown on buff	15	
3	"	"	4c	claret on lavender	15	
4	"	"	5c	green on greenish	10	
5	"	"	10c	black on lavender	20	
6	"	"	15c	blue	25	
7	"	"	25c	black on rose	30	
8	"	"	35c	black on yellow	50	
9	"	"	40c	red on straw	40	
10	"	"	75c	carmine on rose	1.00	
11	"	"	1fr	bronze green on straw	1.50	



A1

12	1892	A2	4c	claret on lavender	15	
13	"	"	5c	green on greenish	10	
14	"	"	10c	black on lavender	20	
15	"	"	15c	blue	25	
16	"	"	20c	red on green	25	
17	"	"	25c	black on rose	30	
18	"	"	40c	red on straw	35	
19	"	"	75c	carmine on rose	60	
20	"	"	1fr	bronze green on straw	1.00	



A2

21	1892	A3	1c	on 25c black on rose	10	
22	"	"	2c	on 15c blue	10	
23	"	"	2c	on 10c black on lavender	10	
24	"	"	4c	on 25c black on rose	10	
25	"	"	5c	on 25c black on rose	10	
26	"	"	20c	on 10c black on lavender		
27	"	"	30c	on 10c black on lavender		
28	"	"	35c	on 10c black on rose		
29	"	"	75c	on 1fr bronze green on straw		
30	"	"	5fr	on 1fr bronze green on straw		



A4

31	1892	A4	1c	black on blue	2	
32	"	"	2c	brown on buff	2	
33	"	"	4c	claret on lavender	3	
34	"	"	5c	green on greenish	3	
35	"	"	10c	black on lavender	5	
36	"	"	15c	blue	8	
37	"	"	20c	red on green	8	
38	"	"	25c	black on rose	10	
39	"	"	30c	brown on bistre	12	
40	"	"	40c	red on straw	18	
41	"	"	50c	carmine on rose	20	
42	"	"	75c	black on orange	30	
43	"	"	1fr	bronze green on straw	40	

## CAMEL POST.



CP1

Unperforated.

76	1893	CP1	5fr	carmine	2.00	
----	------	-----	-----	---------	------	--

## UNPAID LETTER STAMPS.



U1



U2

Unperforated.  
Black Surcharge.

101	1892	U1	5c	black		
102	"	"	10c	"		
103	"	"	20c	"		
104	"	"	30c	"		
105	"	"	60c	"		
106	"	U2	5c	"		
107	"	"	10c	"		
108	"	"	15c	"		
109	"	"	20c	"		

No.	DATE.	TYPE.	VALUE.	COLOR.	NEW.	USED
110	1892	U2	30c	black		
111	"	"	40c	"		
112	"	"	60c	"		
113	"	"	1fr	brown		
114	"	"	2fr	"		
115	"	"	5fr	"		

ENVELOPES.

Stamp same type as adhesives.

151	1891	A4	5c	green	4	
152	"	"	15c	blue	10	

POSTAL CARDS.

Stamp same type as adhesives.

201	1893	A4	10c	black, grayish green	6	
-----	------	----	-----	----------------------	---	--

202	"	"	20c	black, blue (reply)	12	
-----	---	---	-----	---------------------	----	--

LETTER CARDS.

Stamp same type as adhesives.

225	1893	A4	15c	blue, gray	10	
226	"	"	25c	black, rose	15	

OLDENBURG, E.

30 SILBERCROSCHEN — 1 THALER.



A1

1	1851	A1	10th	blue p	1.75	12
2	"	"	10th	rose p	12.00	60
3	"	"	10th	yellow p	20.00	75
4	1855	"	15g	green p	7.50	6.00

There are two types of the 1-30 and 1-15th.



A2

5	1856	A2	1/2g	green p	25.00	30.00
6	"	"	1g	blue p	2.50	35
7	"	"	2g	rose p	8.50	6.00
8	"	"	3g	yellow p	10.00	7.50
9	1860	"	1/2s	orange	3.00	25.00
10	"	"	1/2g	green	7.50	8.50
11	"	"	1/2g	brown	7.50	7.50
12	"	"	1g	blue	5.00	1.25
13	"	"	2g	rose	6.00	5.00
14	"	"	3g	yellow	7.50	5.00



A3

No.	DATE.	TYPE.	VALUE.	COLOR.	NEW.	USED
15	1862	A3	1/2g	green	30	1.50
16	"	"	1/2g	orange	30	1.00
17	"	"	1g	rose	15	16
18	"	"	2g	blue	25	50
19	"	"	3g	stone	70	75

Perforated.

ENVELOPES.



E1

20	1860	E1	1/2g	brown	6.00	6.00
21	"	"	1g	blue	4.00	1.50
22	"	"	2g	rose	3.00	3.00
23	"	"	3g	yellow	7.50	6.00
24	1862	"	1/2g	orange	85	
25	"	"	1g	rose	25	
26	"	"	2g	blue	2.00	
27	"	"	3g	brown	75	

ORANGE FREE STATE, AF.

12 PENCE — 1 SHILLING.



A1

Perforated.

1	1868	A1	1p	brown	5	2
2	"	"	6p	rose	25	5
3	"	"	1sh	buff	50	13

PROVISIONAL ISSUES.



Perforated.

Surcharged 4

4	1877	A1	4p on 6p	rose	1.25	50
			Surcharged 4			
5	1877	A1	4p on 6p	rose	75	50
			Surcharged 4			
6	1877	A1	4p on 6p	rose	75	50
			Surcharged 4			
7	1877	A1	4p on 6p	rose	75	50
			Surcharged 4			
8	1877	A1	4p on 6p	rose		

No.	DATE.	TYPE.	VALUE.	COLOR.	NEW.	USED
REGULAR ISSUE.						
<i>Perforated.</i>						
9	1878	A1	4p	blue	18	2
10	"	"	5sh	green	2.50	2.50
PROVISIONAL ISSUE.						
<i>Perforated.</i>						
<i>Surcharged 1d.</i>						
11	1881	A1	1p	on 5sh green	30	50
<i>Surcharged 1d.</i>						
12	1881	A1	1p	on 5sh green	25	35
<i>Surcharged 1d.</i>						
13	1881	A1	1p	on 5sh green		
<i>Surcharged 1/2d</i>						
14	1881	A1	1/2p	on 5sh green	8	8
<i>Surcharged 3d</i>						
15	1881	A1	3p	on 4p blue	1.00	60
<i>Surcharged 3d</i>						
16	1881	A1	3p	on 4p blue	1.00	60
<i>Surcharged 3d</i>						
17	1881	A1	3p	on 4p blue	1.00	60
<i>Surcharged 3d</i>						
18	1881	A1	3p	on 4p blue	1.00	60
<i>Surcharged 3d</i>						
19	1881	A1	3p	on 4p blue	1.00	60
REGULAR ISSUE.						
<i>Perforated.</i>						
20	1883	A1	1/2p	brown	3	2
21	"	"	2p	mauve	10	2
22	"	"	3p	blue	15	3
PROVISIONAL ISSUE.						
						
A2						
<i>Perforated.</i>						
23	1888	A2	2p	on 3p blue	12	12
<i>Surcharged 1d</i>						
24	1890	A1	1p	on 4p blue	50	35
25	1891	"	1p	on 3p "	8	6
<i>Surcharged 1d</i>						
26	1890	A1	1p	on 4p blue	50	35
27	"	"	1p	on 3p "	8	6

No.	DATE.	TYPE.	VALUE.	COLOR.	NEW.	USED
<i>Surcharged 1d</i>						
28	1890	A1	1p	on 4p blue		1.25
<i>Same type as 1888 issue.</i>						
29	1892	A2	2 1/2p	on 3p blue	15	15
REVENUES USED FOR POSTAGE.						
						
R1						
<i>Perforated.</i>						
101	1882	R1	6p	gray		
102	"	"	1sh	brown violet		25
103	"	"	1sh	gray		
104	"	"	18p	blue		
105	"	"	2sh	red		
106	"	"	5sh	rose		
107	"	"	6sh	green		
108	"	"	10sh	olive		
109	"	"	1/2	lilac		
110	"	"	4/	carmine		
111	"	"	5/	green		
112	"	"	6p	on 8sh yellow		

No.	DATE.	TYPE.	VALUE.	COLOR.	NEW.	USED
TELEGRAPH STAMPS USED FOR POSTAGE.						
						
T1						
<i>Violet surcharge.</i>						
151	1892	T1	1p	brown		
152	"	"	6p	rose		
153	"	"	5sh	green		
						
T2						
<i>Black surcharge.</i>						
154	1892	T2	1p	brown		
155	"	"	6p	rose		
156	"	"	5sh	green		
						
T3						

No.	DATE.	TYPE.	VALUE.	COLOR.	NEW.	USED
157	1892	T <sub>3</sub>	1sh	brown violet		
158	"	"	"	ish gray		75

*Violet surcharge.*



*Black surcharge.*

159	1892	T <sub>4</sub>	1sh	on 7sh violet		
-----	------	----------------	-----	---------------	--	--

POSTAL CARDS.

EF KAART



301	1884	PC <sub>1</sub>	1p	orange, white		8
-----	------	-----------------	----	---------------	--	---

PROVISIONAL ISSUE.

BRIEF KA



No.	DATE.	TYPE.	VALUE.	COLOR.	NEW.	USED
302	1889	PC <sub>2</sub>	1p	brown and black, rose		2.50
303	"	"	1p	brown and black, pearl gray		1.24
304	"	"	1p	brown and black, white		4.00
305	"	"	1p	brown and black, gray, blue marbled		1.25
306	"	"	1p	brown and black, rose, blue marbled		1.25



BRIEF KAAR

307	1891	PC <sub>3</sub>	½p	brown and black, white		20
-----	------	-----------------	----	------------------------	--	----

F KAART



PC<sub>4</sub>

No.	DATE.	TYPE.	VALUE.	COLOR.	NEW.	USED
308	1891	PC <sub>4</sub>	½p	on 1p orange, white		

BRIEF

ORANJE



KAART

VERZAAKT.

309	1892	PC <sub>5</sub>	1½p	blue and black, white		50
310	"	"	1½p	mauve and black, white		

PACIFIC STEAM NAVIGATION CO., S. A.



No.	DATE.	TYPE.	VALUE.	COLOR.	NEW.	USED
1	1858	A <sub>1</sub>	1r	blue		4.00
2	"	"	1r	carmine		4.00
3	"	"	1r	yellow		4.00
4	"	"	1r	green		4.00
5	"	"	2r	brown		4.00
6	"	"	2r	blue		4.00
7	"	"	2r	carmine		4.00
8	"	"	2r	yellow		4.00
9	"	"	2r	green		4.00

PARAGUAY, S. A.

8 REALES—100 CENTAVOS—1 PESO.



No.	DATE.	TYPE.	VALUE.	COLOR.	NEW.	USED
1	1870	A <sub>1</sub>	1r	rose	25	25
2	"	A <sub>2</sub>	2r	blue	1.00	1.00
3	"	A <sub>3</sub>	3r	black	1.50	1.50

PROVISIONAL ISSUE.



A<sub>4</sub>

NO.	DATE	TYPE	VALUE	COLOR	NEW.	USED	NO.	DATE	TYPE	VALUE	COLOR	NEW.	USED
4	1878	A4	5c	on 1r rose, black surcharge		1.25							
5	"	"	5c	on 1r rose, blue surcharge		2.00							
6	"	"	5c	on 2r blue, black surcharge		2.00	2.00						
7	"	"	5c	on 2r blue, blue surcharge			5.50						
8	"	"	5c	on 3r black, black surcharge			4.00						
9	"	"	5c	on 3r black, blue surcharge		3.50	3.50						

## REGULAR ISSUE.



A5

Perforated 12½.

10	1879	A5	5r	orange		10							
11	"	"	10r	brown		10							
12	"	"	5c	brown		25	25						

Reprint

The reprints are perforated 11½.



A6

A7

A8

Perforated 12½.

13	1881	A6	1c	blue		12							
14	"	A7	2c	vermilion		10							
15	"	A8	4c	brown		15							
16	"	A5	10c	green		35							

Reprint

The reprints are perforated 11½.

## PROVISIONAL ISSUE.



A9

Perforated 12½.

17	1881	A9	1c	on 10c green		1.00							
18	"	"	2c	on 10c "		1.00							

Unperforated

19	1884	A4	1c	on 1r rose		12	25						
----	------	----	----	------------	--	----	----	--	--	--	--	--	--

## REGULAR ISSUE.



A10

Perforated 11½ and 12½.

20	1884	A10	1c	green		5	5						
21	"	"	2c	red		5	5						
22	"	"	5c	blue		12	6						



A11

Perforated 11½ and 12.

23	1887	A11	1c	green		2	4						
24	"	"	2c	carmine		4	4						
25	"	"	5c	blue		6	5						
26	"	"	7c	chocolate		10	10						
27	"	"	10c	purple		12	10						
28	"	"	15c	orange		20	20						
29	"	"	20c	pink		25	20						



A12

30 1889 A12 15c red violet  
JUBILEE ISSUE.

A13

Perforated 12x12½.

31	1892	A13	10c	violet blue, black surcharge		50	50						
----	------	-----	-----	------------------------------	--	----	----	--	--	--	--	--	--

REGULAR ISSUE.



A14



A15

NO. DATE. TYPE. VALUE. COLOR. NEW. USED

32 1892 A14 1c gray 2 2  
33 " A15 2c yellow green 4 4



A16  
34 1892 A16 4c carmine 5 5  
35 " A17 5c violet 6 6



A18  
36 1892 A18 10c violet blue 10 10  
37 " A19 14c brown 12 12



A20  
38 1892 A20 20c carmine 15 15  
39 " A21 30c light green 25 25  
40 " A11 40c dark blue 30 30  
41 " " 60c yellow 50 50  
42 " " 80c light blue 60 60  
43 " " 1r olive 75 75

OFFICIAL STAMPS.



O1

O2

O3



O4



O5

NO. DATE. TYPE. VALUE. COLOR. NEW. USED



O6

O7

101 1886 O1 1c orange  
102 " O2 2c violet  
103 " O3 5c red  
104 " O4 7c green  
105 " O5 10c maroon  
106 " O6 15c blue  
107 " O7 20c carmine



O8

O9

O10



O11

O12



O13

O14

Perforated 11 1/2.

108 1886 O8 1c green 18 12  
109 " O9 2c red 25 15  
110 " O10 5c blue 30 25  
111 " O11 7c orange 40 35  
112 " O12 10c deep carmine 60 40  
113 " O13 15c brown 85 75  
114 " O14 20c blue 1.00 75

PROVISIONAL ISSUE.



O15



NO.	DATE.	TYPE.	VALUE.	COLOR.	NEW.	USED
<i>Unperforated.</i>						
115	1890	O15	3c	on 15c red violet	30	20
116	"	"	5c	on 15c "	50	30
<i>Perforated 11½.</i>						
117	1890	O16	1c	on 15c red violet	35	15
118	"	"	2c	on 15c "	35	15

REGULAR ISSUE.

Regular issues surcharged **OFICIAL**

*Perforated 11½, 12½ and 11½ x 12½.*

120	1890	A11	1c	green	8	
121	"	"	2c	carmine	8	
122	"	"	5c	blue	12	
123	"	"	10c	purple	25	
124	"	"	15c	orange	35	
125	"	"	20c	pink	50	

Same, surcharged

**OFICIAL**

126	1892	A11	1c	green		
127	"	"	2c	carmine		
128	"	"	5c	blue		
129	"	"	7c	btown		
130	"	"	10c	violet		
131	"	"	15c	orange		
132	"	"	20c	pink		
133	"	"	50c	gray		

ENVELOPES.

Stamp same type as adhesive of corresponding date.

201	1887	A11	5c	blue, cream p	15	15
-----	------	-----	----	---------------	----	----

JUBILEE ISSUE.

Same as regular issue, surcharged



202	1892	A11	5x15c	blue and black, cream p		
-----	------	-----	-------	-------------------------	--	--

WRAPPER.

Stamp same type as adhesive of corresponding date.

226	1887	A11	2c	red, manila p	8	
-----	------	-----	----	---------------	---	--

POSTAL CARDS.



PC1

NO.	DATE.	TYPE.	VALUE.	COLOR.	NEW.	USED
301	1882	PC1	2c	lilac, white		15

Union Postale Universelle.  
REPUBLICA DEL PARAGUAY  
CARTE POSTALE.



PCa

302	1882	PC2	3c	blue, white		15
-----	------	-----	----	-------------	--	----

Union Postale Universelle.  
REPUBLICA DEL PARAGUAY  
CARTE POSTALE.



PC3

303	1882	PC3	8c	brown, white (reply)		50
-----	------	-----	----	----------------------	--	----

304	"	"	12c	green, white (reply)		60
-----	---	---	-----	----------------------	--	----

PROVISIONAL ISSUE.

POSTA.

Union Postale Universelle.  
REPUBLICA DEL PARAGUAY  
CARTE POSTALE.



ENTAVOS

305	1884	PC4	4c on 8c	brown, white (reply)		60
-----	------	-----	----------	----------------------	--	----

306	"	PC4	6c on 12c	green, white (reply)		60
-----	---	-----	-----------	----------------------	--	----

REGULAR ISSUE.

Union Postale Universelle.  
REPUBLICA DEL PARAGUAY  
CARTE POSTALE.



307	1884	PC5	2c	red and black, white		6
-----	------	-----	----	----------------------	--	---

308	"	"	3c	blue and black, white		8
-----	---	---	----	-----------------------	--	---

LETTER CARDS.

DEL PARAGUAY.

A-TARJETA POSTAL.

LC1



No.	DATE.	TYPE.	VALUE.	COLOR.	NEW.	USED
351	1897	L.C1	2c	blue, white	6	
352	"	"	3c	red	8	

**PARMA, E.**

100 CENTESIMI — I LIRA.



A1

1	1852	A1	5c	yellow	18	35
2	"	"	10c	white p	18	30
3	"	"	15c	pink p	50	25
4	"	"	25c	violet p	1.00	50
5	"	"	40c	blue p	1.25	1.00
6	1854	"	5c	yellow	10.00	3.00
7	"	"	15c	red	4.00	75
8	"	"	25c	red brown	5.00	1.00



A2

9	1857	A2	25c	brown	35	60
10	1858	"	40c	blue	50	1.50
11	1859	"	15c	red	35	1.50

PROVISIONAL GOVERNMENT.



A3

12	1859	A3	5c	green	40	2.50
13	"	"	10c	brown	40	1.25
14	"	"	20c	blue	40	1.00
15	"	"	40c	red	60	2.00
16	"	"	80c	yellow	5.00	10.00

NEWSPAPER STAMPS.



N1

17	1853	N1	9c	blue p	15	2.00
18	1857	"	6c	rose p	15	4.00

No.	DATE.	TYPE.	VALUE.	COLOR.	NEW.	USED
-----	-------	-------	--------	--------	------	------

**PERSIA, A.**

20 SHAHI — I KRAN.

100 CENTIMES — I FRANC.



A1

Perforated 13.

1	1868	A1	2s	green		5.00
---	------	----	----	-------	--	------

Unperforated.

5	1870	A1	1s	violet		75
6	"	"	2s	green		75
7	"	"	4s	blue		60
8	"	"	8s	vermilion		60



A2

Rouletted.

9	1875	A2	1s	black	30	30
10	"	"	2s	blue	50	50
11	"	"	4s	vermilion	75	75
12	"	"	8s	green	75	75

There are four varieties of each value.

Unperforated.

Thin paper.

13	1875	A2	1s	black		15
14	"	"	2s	blue		35
15	"	"	4s	vermilion		50
16	"	"	8s	green		50
17	"	"	1k	carmine, type I.	1.00	40
18	"	"	1k	" " II.		

(wide frame around figures of value in corners)

19	"	"	4k	orange	2.00	1.00
20	"	"	4k	yellow	2.00	40
21	"	"	2s	black	1.50	1.50

Thick paper.

22	1875	A2	1s	black		15
23	"	"	2s	blue		35
24	"	"	4s	vermilion		50
25	"	"	8s	green		50
26	"	"	1k	carmine, type II.	60	20

Four varieties of each value.

Laid paper.

27	1876	A2	1k	carmine		2.00
28	"	"	4k	orange		2.50

NO. DATE. TYPE. VALUE. COLOR. NEW. USED



A3

Wove paper.  
Perforated 10½.

29	1876	A3	1s	black and lilac	1.00	50
30	"	"	2s	" " green		
31	"	"	5s	" " rose	25	6
32	"	"	10s	" " blue	35	12
<i>Perforated 13.</i>						
33	1876	A3	1s	black and lilac	12	8
34	"	"	2s	" " green	12	8
35	"	"	5s	" " rose	20	6
36	"	"	10s	" " blue	30	10

PROVISIONAL ISSUE.



A4



A5

Perforated.  
Black surcharge.

37	1877	A4	5s	blue	6.00	
38	"	A5	5s	"	6.00	
<i>Green surcharge.</i>						
39	1877	A4	5s	blue		
40	"	A5	5s	"		

REGULAR ISSUE.

Unperforated.

41	1878	A2	1k	yellow	6.00	
42	"	"	1k	rose on yellow	1.25	75
43	"	"	4k	blue	1.00	40
44	"	"	5k	gold	2.50	1.50
45	"	"	5k	bronze	4.00	2.00
46	"	"	5k	violet bronze	4.00	2.00
47	"	"	5k	violet	2.00	1.25
48	"	"	It	bronze on blue p	7.50	7.50

Four varieties of each value.

The 1k yellow was never in actual use.



A6

Perforated 12 and 13.

49	1879	A6	1k	black and brown	60	10
50	"	"	5k	" " blue	2.00	12
51	1880	"	1s	" " red	25	
52	"	"	2s	" " yellow	30	

NO. DATE. TYPE. VALUE. COLOR. NEW. USED

53	1880	A6	5s	black and green	30	5
54	"	"	10s	" " violet	50	10



A7



A8

Lithographed.

Perforated 12 and 13.

55	1881	A7	5c	purple	15	15
56	"	"	10c	carmine	18	15
57	"	"	25c	green	4.00	50



A9

Engraved.

Perforated 12 and 13.

58	1881	A7	5c	purple	6	8
59	"	"	10c	carmine.	12	12
60	"	"	25c	green.	40	8
61	1882	"	5s	green	12	4
62	"	A8	10s	black and orange	25	10
63	"	"	50c	black " orange	50	25
64	"	"	1fr	black " blue	50	10
65	"	"	5fr	" " red	1.50	12
66	"	A9	10fr	" buff and red	75	18
67	1883	A8	50c	gray	30	20



A10



A11

Perforated 12 and 12½.

68	1885	A10	1s	green	5	4
69	"	"	2s	red	8	4
70	"	"	5s	slate		5
71	"	"	5s	blue	15	3
72	"	A11	10s	bistre	20	4
73	"	"	1k	gray	40	5
74	1886	"	5k	violet	2.00	20

NO. DATE. TYPE. VALUE. COLOR. NEW. USED

PROVISIONAL ISSUE.



A12

Perforated.  
Black surcharge.

75	1886	A12	6s on 5s	green	15	8
76	"	"	12s on 50c	gray	40	15
77	"	"	18s on 10s	black and orange	50	12
78	"	"	1t on 5fr	black and red		25
79	1888	"	3s on 5s	green	12	10
80	"	"	6s on 10s	black and orange	15	10
81	"	"	6s on 50c	gray		20
82	"	"	18s on 5s	green (error)		

REGULAR ISSUE.



A13



A14

Perforated 11.

83	1889	A13	1s	red	3	3
84	"	"	2s	blue	5	4
85	"	"	5s	lilac	10	3
86	"	"	7s	brown	15	4
Perforated 13½.						
87	1889	A13	5s	lilac	10	3
88	"	A14	10s	black	20	5
89	"	"	1k	orange	40	5
90	"	"	2k	rose	75	12
91	"	"	5k	green	1.75	15



A15

Perforated 10½ and 11½.

92	1892	A15	1s	black	3	3
93	"	"	2s	brown	5	5
94	"	"	5s	blue	10	3
95	"	"	7s	gray	15	6
96	"	"	10s	lilac rose	20	6
97	"	"	14s	orange	30	10



A16

NO. DATE. TYPE. VALUE. COLOR. NEW. USED

98	1892	A16	1k	green	40	6
99	"	"	2k	orange	75	12
100	"	"	5k	ochre	1.75	25

OFFICIAL STAMPS.



O1

Perforated 11½.

151	1881	O1	1s	red and green	5
152	"	"	2s	green and red	6
155	"	"	5s	blue and orange	10
154	"	"	10s	violet and blue	18

ENVELOPES.

Stamp same type as adhesives of corresponding date.

176	1877	A3	5s	rose	25	12
-----	------	----	----	------	----	----



E1

Surcharged 

177	1888	E1	6s	carmine	25
-----	------	----	----	---------	----

Surcharged 

178	1888	E1	12s	violet	40
-----	------	----	-----	--------	----

WRAPPER.

Stamp same type as envelopes of corresponding date.

Surcharged 

191	1888	E1	1s	carmine	15
-----	------	----	----	---------	----

POSTAL CARDS.

Открытое письмо.



PC1

With addition of 2sh stamp and half of 1sh stamp.

NO. DATE. TYPE. VALUE. COLOR. NEW. USED

201 1878 PC1 2½s green, lilac and black, white



PC2

202 1878 PC2 black, white 75



PC3

Red surcharge.

203 1878 PC3 2½s black, green and lilac, white 5.00

Blue surcharge.

204 1878 PC3 2½s black, green and lilac, white 5.00



PC4

205 1878 PC4 2½s black and rose, red surcharge, white 3.00



PC5

206 1879 PC5 2½s red and black, buff 8

## OFFICIAL CARDS.

Same type as issue of 1878, with "Service" printed diagonally in space for stamp.

351 1878 PC2 black, pale buff 50

352 " " " dark yellow buff 50

353 " " " blue

354 " " " white

NO. DATE. TYPE. VALUE. COLOR. NEW. USED

## PERU, S. A.

100 CENTAVOS—10 DINEROS—5 PESETAS  
— 1 PESO.

A1

1 1857 A1 1r blue, bluish p 12.50 40.00

2 " " 2r carmine, bluish p 18.00



A2



A3



A4

3 1858 A2 1d blue 2.50 20

4 " A3 1p red 3.50 1.00

5 " A4 ½ peso rose 75.00

6 " " ½ peso yellow 14.00



A5

7 1859 A5 1d blue 4.00 40

8 " A6 1p red 5.00 50



A6



A7

9 1860 A7 1d blue 50 15

10 " A8 1p red 1.00 20



A8



A9



A10

NO.	DATE	TYPE	VALUE	COLOR	NEW	USED
11	1862	A9	1d	red	20	4
12	1863	A10	1p	brown	50	30
13	1868	A9	1d	green	15	4
14	1872	A10	1p	orange	40	15
<i>Arms embossed sideways.</i>						
15	1862	A9	1d	red		2.50
<i>Arms embossed inverted.</i>						
16	1862	A9	1d	green	17.50	



A20



A21



A11



A12



A13

*Perforated.*

17	1866	A11	5c	green	10	4
18	1867	A12	10c	vermillion	15	4
19	"	A13	20c	brown	40	15



A14

*Unperforated.*

20	1871	A14	5c	red	50	20
21	1873	A15	2c	blue	25	



A15



A16



A17



A18



A19

*Perforated.*

22	1874	A16	2c	violet	4	4
23	"	"	2c	mauve	5	5
24	"	A17	50c	green	25	25
25	"	A18	1s	rose	25	40
26	1876	A19	5c	blue	8	2
27	"	"	10c	green	3	2
28	"	A20	20c	carmine	20	6
29	1879	A21	1c	orange	3	3

PROVISIONAL ISSUES.

*Perforated.*



*Surcharged*

30	1880	A21	1c	green, red surcharge	8	5
31	"	A16	2c	carmine, blue surcharge	10	3
32	"	"	2c	carmine, black surcharge		
33	"	A19	5c	blue, red surcharge	10	4
34	"	"	10c	green, red surcharge	25	8
35	"	A17	50c	green, red surcharge	2.00	1.00
36	"	A18	1s	rose, blue surcharge	1.50	1.50

*Surcharged*



37	1881	A21	1c	green, red surcharge	20	5
38	"	A16	2c	carmine, blue surcharge	15	15
39	"	A19	5c	blue, red surcharge	10	5
40	"	A17	50c	green, red surcharge	3.00	
41	"	A18	1s	rose, blue surcharge	4.00	

NO. DATE. TYPE. VALUE. COLOR. NEW. USED  
 Chilean stamps used in Lima, Callao, Paita  
 and Iquique.  
 Cancelled



42	1881	1c	green		
43	"	2c	orange		
44	"	2c	carmine		
45	"	5c	lake		
46	"	5c	blue		
47	"	10c	blue		
48	"	20c	green		
49	"	50c	violet		

Regular issues of  
 Peru, Surcharged



50	1882	A21	1c	orange, blue surcharged	5	
51	"	A16	2c	violet, black surcharged,	8	
52	"	"	2c	carmine, black surcharged	15	
53	"	A19	5c	blue, red sur- charged	3.50	
54	"	"	10c	green, red sur- charged	5	10
55	"	A20	20c	carmine, blue surcharged	25	
56	"	"	20c	carmine, black surcharged	6.00	6.00

Same, with additional surcharge in black.



57	1882	A21	1c	green, red sur- charged	5	8
58	"	A19	5c	blue, red sur- charged	5	5
59	"	A17	50c	rose, black sur- charged	50	
60	"	"	50c	rose, blue sur- charged	50	
61	"	A18	1s	blue, red sur- charged	50	

Surcharged



62	1883	A21	1c	orange, black surcharged	5	2
25	63	"	1c	green, black surcharged	10	
50	64	"	A16	2c violet, black surcharged	25	
25	65	"	A19	5c blue, black surcharged	50	75
40	66	"	10c	green, black surcharged	10	10
1.00	67	"	10c	green, blue surcharged		1.00
	68	"	A20	20c carmine, black surcharged		
	69	"	A17	50c green, black surcharged	1.00	50
	70	"	50c	green, blue surcharged		1.50
	71	"	1s	rose, black surcharged	2.50	75
15				<i>Surcharged Triangle and Union Postal Peru</i>		
	72	1883	A21	1c green, red and black surcharged	10	
	73	"	A16	2c carmine, black and blue surcharged		
	74	"	A19	5c blue, black and red surcharged		
	75	"	A17	50c green, red and black surcharged		50
	76	"	A18	1s rose, blue and black surcharged		
				<i>Surcharged triangle and Union Postal Lima.</i>		
	77	1883	A21	1c green, red and blue surcharged		
	78	"	"	1c green, red and black surcharged	1.00	
	79	"	A16	2c carmine, blue and black surcharged	25	25
	80	"	A19	5c blue, red and black surcharged		
	81	"	"	5c blue, red and blue surcharged		50
	82	"	A17	50c green, red and black surcharged	1.75	
	83	"	"	50c green, red and blue surcharged		
	84	"	A18	1s rose, blue and black surcharged		2.00
				<i>Surcharged Triangle and Horseshoe.</i>		
	85	1883	A21	1c green, black and black surcharged	10	10

No.	DATE.	TYPE.	VALUE.	COLOR.	NEW.	USED
86	1883	A21	1c	green, black and blue surcharge		
87	"	A16	2c	vermil'n, black and black surcharge	10	3
88	"	A19	5c	blue, black and black surcharge	50	25
89	"	"	5c	blue, black and blue surcharge		

No.	DATE.	TYPE.	VALUE.	COLOR.	NEW.	USED
<i>Surcharged Sun and Correos Lima and Union Postal Lima in oval.</i>						
107	1884	A21	1c	orange, blue and black surcharge	25	
108	"	"	1c	green, blue and black surcharge	25	

*Surcharged Triangle and*



90	1884	A21	1c	green, black and red surcharge		
91	"	A16	2c	violet, red and black surcharge	25	
<i>Surcharged Triangle, Horseshoe and Correos Lima in circle.</i>						
92	1883	A21	1c	green, black and red surcharge	10	

*Surcharged Horseshoe only.*

93	1883	A21	1c	green, black surcharge	10	
94	"	A16	2c	vermillion, black surcharge	10	
95	"	A19	5c	blue, black surcharge	2.50	

**REGULAR ISSUES.**

*Perforated.*

*With grill.*

96	1883	A21	1c	green	5	
97	"	A16	2c	carmine	10	
98	"	A19	10c	slate	20	3

**PROVISIONAL ISSUES.**

*Surcharged*



99	1884	A21	1c	orange, black surcharge	25	
100	"	"	1c	green, black surcharge	25	
101	"	A16	2c	violet, black surcharge	25	
102	"	"	2c	carmine, black surcharge	25	
103	"	"	5c	blue, black surcharge	25	3

*Surcharged Sun and Correos Lima and Lima Correos in circle.*

104	1884	A21	1c	orange, red and black surcharge	25	
105	"	"	1c	green, red and black surcharge	25	
106	"	A16	2c	violet, red and black surcharge	25	

A21

A23



A24

A25

*Unperforated.*

109	1885	A22	5c	olive	50	40
110	"	A23	10c	gray	75	50
111	"	A24	5c	blue	50	
112	"	A25	10c	olive	1.25	

**REGULAR ISSUES.**

*Perforated.*

*Without grill.*

113	1886	A21	1c	violet	3	2
114	"	A16	2c	green	5	3
115	"	A19	5c	orange	10	2
116	"	"	10c	slate	20	2
117	"	A20	20c	blue	40	5
118	"	A17	50c	red	90	10
119	"	A18	1s	brown	1.75	25

*Surcharged with horseshoe and triangle in red.*

*Surcharged Union Postal Universal Lima in oval in red.*

120	1889	A21	1c	green	5	5
121	1889	A19	10c	green	25	10

**UNPAID LETTER STAMPS.**



U1

U2

U3





No.	DATE	TYPE	VALUE	COLOR	NEW.	USED
236	1884	U3	20c	blue, black surcharge		1.50
237	"	U4	50c	brown, black surcharge		2.50
<i>Surcharged "Lima Correos" in circle and "Sun and Correos Lima."</i>						
238	1884	U5	1c	bistre, red and black surcharge		25
239	"	U1	5c	vermilion		1.00
240	"	U2	10c	orange		1.50
241	"	U3	20c	blue		2.00
242	"	U4	50c	brown		3.00
<i>Surcharged "Union Postal Lima" in oval and "Sun and Correos Lima."</i>						
243	1884	U5	1c	bistre, black and blue surcharge		25
244	"	U1	5c	vermilion		2.00
245	"	U2	10c	orange		2.50
246	"	U3	20c	blue		3.00
247	"	U4	50c	brown		3.50

OFFICIAL STAMPS.  
*Perforated.*

*Regular adhesives  
surcharged in vermilion*



301	1889	A21	1c	violet	3	10
302	"	A16	2c	green	5	10
303	"	A19	5c	orange	10	
304	"	"	10c	slate	20	
305	"	A20	20c	blue	40	
306	"	A17	50c	red	1.00	
307	"	A18	1s	brown	2.00	

ENVELOPES.



351	1875	E1	2c	black green, orange p	5	
352	"	"	.5c	green, white p	4	
353	"	"	5c	straw p	4	
354	"	"	10c	vermilion, white p	30	25
355	"	"	10c	vermilion, straw p	30	25
356	"	"	20c	purple, white p	35	25
357	"	"	50c	carmine, white p	35	35
358	"	"	50c	carmine, linen p	30	

PROVISIONAL ISSUES.



359	1882	E1	2c	black green, orange p	1.00	
-----	------	----	----	-----------------------	------	--

No.	DATE	TYPE	VALUE	COLOR	NEW.	USED
360	1882	E1	5c	green, straw p	2.00	
361	"	"	10c	vermilion, white p	1.25	
362	"	"	10c	vermilion, straw p		
363	"	"	20c	purple, white p	1.25	
364	"	"	50c	carmine, white p	1.25	
365	"	"	50c	carmine, linen p	2.00	



366	1886	E1	2c	black green, orange p	50	
367	"	"	5c	green, straw p	1.50	
368	"	"	5c	green, white p	5.00	
369	"	"	10c	vermilion, straw p		
370	"	"	10c	vermilion, white p	50	30
371	"	"	20c	purple, white p	75	50
372	"	"	50c	carmine, white p	1.50	
373	"	"	50c	carmine, linen p	1.50	1.50

Chilian Envelopes used in Lima, Callao and Paita.

*Quadrille paper.*

374	1882		5c	violet		
-----	------	--	----	--------	--	--

POSTAL CARDS.



UNION POSTALE UNIVERSELLE  
QUATRE CENTAVOS QUATRE DE

REPUBLICA PERU.  
PC1

401	1883	PC1	3c	black, white	10	
402	"	"	4c	" "	15	
403	"	"	5c	" "	15	
404	"	"	6c	" buff (reply)	20	
405	"	"	8c	" "	25	
406	"	"	10c	" "	30	

PROVISIONAL ISSUE.



UNION POSTALE UNIVERSELLE  
TRES CENTAVOS TRES DE

REPUBLICA PERU.  
PC2

407	1884	PC2	3c	black, green surcharge, white	2.00	2.00
408	"	"	4c	black, red surcharge, white	50	
409	"	"	5c	black, violet surcharge, white	1.00	

NO. DATE.	TYPE.	VALUE.	COLOR.	NEW.	USED	NO. DATE.	TYPE.	VALUE.	COLOR.	NEW.	USED
410	1884	PC2	6c	black, black surcharge, buff (reply)	40	429	1885	PC4	10c	black, dark violet surcharge, buff (reply)	40
411	"	"	8c	black, blue surcharge, buff (reply)	50	<i>Same as card No. 414 but inscription in octagon is in three instead of four lines.</i>					
412	"	"	10c	black, pink surcharge, buff (reply)	1.00	430	1893	PC3	2c on 5c	black, blue surcharge, white	



UNION POSTALE UNIV.  
CINCO CENTAVOS  
REPUBLICA PERU  
PC3

413	1884	PC3	1c on 5c	black, yellow surcharge, white	35
414	"	"	2c on 5c	black, blue surcharge, white	25
415	"	"	4c on 10c	black, blue surcharge buff (reply)	25

STALE UNIVERSELLE  
UNION POSTALE UNIVERSELLE  
BLANC PERUANA



NO.	DATE.	TYPE.	VALUE.	COLOR.	NEW.	USED
416	1885	PC4	3c	black, green surcharge, white	4.00	
417	"	"	3c	black, light blue surcharge, white	15	
418	"	"	3c	black, dull blue surcharge, white	25	
419	"	"	3c	black, ultramarine surcharge, white	15	
420	"	"	4c	black, red surcharge, white	15	
421	"	"	4c	black, vermilion surcharge, white	15	
422	"	"	5c	black, violet surcharge, white	20	
423	"	"	5c	black, dark violet surcharge, white	20	
424	"	"	6c	black, blue surcharge, buff (reply)	25	
425	"	"	8c	black, black surcharge, buff (reply)	50	
426	"	"	8c	black, red surcharge, buff (reply)	30	
427	"	"	8c	black, vermilion surcharge, buff (reply)	35	
428	"	"	10c	black, violet surcharge, buff (reply)	40	

STAMPS ISSUED BY VARIOUS CITIES OF PERU DURING THE CHILIAN OCCUPATION OF LIMA AND CALLAO.

### Anoash.

Regular issue of Peru surcharged in black

# FRANCA

Perforated.

1	1884	A19	5c	blue	50
---	------	-----	----	------	----

### Arequipa.



NO.	DATE.	TYPE.	VALUE.	COLOR.	NEW.	USED
1	1882	A1	10c	blue and black	75	50
2	"	A2	25c	red and black	6.00	
<i>Surcharged 1883 in black.</i>						
3	1883	A1	10c	blue and black	1.00	
4	"	A2	25c	red and black	2.50	



NO.	DATE.	TYPE.	VALUE.	COLOR.	NEW.	USED
5	1883	A3	25c	red and black	2.50	
6	"	"	25c	"	"	"
<i>(without 1883)</i>						
7	"	A4	10c	red	25	50

Surcharged



No.	DATE.	TYPE.	VALUE.	COLOR.	NEW.	USED
8	1883	A1	10c	blue, black surch.		
9	"	"	10c	blue, black and red surcharge	1.00	50
10	"	A4	10c	red, blue surch.	1.00	75

Same surcharge on regular issues of Peru.  
Perforated.

No.	DATE.	TYPE.	VALUE.	COLOR.	NEW.	USED
-----	-------	-------	--------	--------	------	------



				A12			A13		
22	1885	A10	5c	olive			50		50
23	"	A11	10c	gray			50		60
24	"	A12	5c	blue			50		40
25	"	A13	10c	olive			50		75

**UNPAID LETTER STAMPS.**

Unpaid Letter Stamp of Peru surcharged "Arequipa" in double circle.

26	1883	U5	1c	bistre, black surcharge		
----	------	----	----	-------------------------	--	--

**Apurimac.**

Provisional issue of Peru, surcharged in black

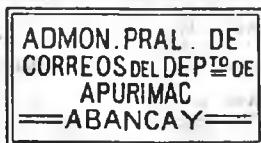

1	1885	A23	10c	gray		1.00
---	------	-----	-----	------	--	------

**Ayacucho.**

Regular issue of Peru, surcharged in black.



1	1884	A19	5c	blue		
Provisional issue of Peru, surcharged in black.						
2	1835	A23	10c	gray		1.50

**Chala.**

Regular issue of Peru, surcharged in black



1	1884	A19	5c	blue		35
2	"	"	10c	slate		60











11	1884	A5	1c	orange, black surcharge		
12	"	"	1c	orange, violet surcharge	75	1.50
13	"	A6	5c	blue, violet surch.	75	50
14	"	"	5c	blue, black surch.	50	25
15	"	"	10c	slate	60	35
16	"	A7	20c	carmine, violet surcharge		
17	"	"	20c	carmine, black surcharge	7.50	7.50
18	"	A8	50c	green, black surcharge	4.00	
19	"	"	50c	green, violet surcharge	2.00	
20	"	A9	1s	rose, black surcharge	2.50	
21	"	"	1s	rose, violet surcharge	5.00	

Same surcharge in black on provisional issues of Peru.



A10

A11

NO.	DATE.	TYPE.	VALUE.	COLOR.	NEW.	USED
<b>Chilayo.</b>						
<i>Regular issues of Peru, surcharged in black</i>						
						
1	1884	A19	5c	blue		50
<b>Cuzco.</b>						
<i>Provisional issues of Arequipa, surcharged in black</i>						
						
1	1882	A1	10c	blue		
2	1863	A2	10c	red		1.00
<i>Same surcharge in black on regular issues of Peru.</i>						
3	1884	A19	5c	blue		
4	"	"	10c	slate		
<i>Same surcharge in black on provisional issues of Peru.</i>						
5	1885	A22	5c	olive		
6	"	A23	10c	gray		75
<b>Huacho.</b>						
<i>Regular issues of Peru, surcharged in black</i>						
						
1	1884	A19	5c	blue		50
2	"	"	10c	green		1.00
<b>Moquega.</b>						
<i>Provisional issues of Arequipa, surcharged in violet</i>						
						
1	1882	A1	10c	blue		
2	1883	A4	10c	red		1.50
<i>Same surcharge in violet on regular issues of Peru.</i>						
3	1884	A21	1c	orange		
4	"	A19	5c	blue		50
<i>Same surcharge in violet on provisional issues of Peru of 1881.</i>						
5	1884	A21	1c	green and red		1.00
6	"	A16	2c	carmines and blue		1.50
No. DATE. TYPE. VALUE. COLOR. NEW. USED						
7	1884	A19	5c	blue and red		2.50
<i>Same, red surcharge.</i>						
8	1884	A19	5c	blue and red		1.00
<i>Same surcharge in black on provisional issues of Peru.</i>						
9	1885	A23	10c	gray		
<b>Paíta.</b>						
<i>Regular issues of Peru, surcharged in black</i>						
						
1	1884	A19	5c	blue		
2	"	"	10c	green		
3	"	"	10c	slate		
<i>Same, red surcharge.</i>						
4	1884	A19	5c	blue	50	50
<b>Pasco.</b>						
<i>Regular issues of Peru, surcharged</i>						
						
1	1884	A19	5c	blue, red surch.		75
2	"	"	10c	slate, black surch.		
<i>Same surcharge in black on provisional issues of Peru, 1883 (triangle).</i>						
3	1884	A21	1c	orange and black		
<i>Same surcharge in black on provisional issues of Peru, 1883 (Union Postal Universal Lima, Paíta and triangle).</i>						
4	1884	A16	2c	carmines, blue and black surcharge		
<b>Pisco.</b>						
<i>Regular issue of Peru, surcharged in black</i>						
						
5	1884	A19	5c	blue		
<b>Piura.</b>						
<i>Regular issues of Peru, surcharged in black</i>						
						
1	1884	A19	5c	blue		75
2	"	A20	20c	carmines		2.50
3	"	A17	50c	green		
<i>Same surcharge in black on provisional issues of Peru of 1881.</i>						
4	1884	A21	1c	green and red		
5	"	A16	2c	carmines and blue		
6	"	A19	5c	blue and red		1.00
<i>Regular issues of Peru, surcharged</i>						
7	1884	A19	5c	blue, black surcharge		75

NO.	DATE.	TYPE.	VALUE.	COLOR.	NEW.	USED
8	1884	A19	5c	blue, violet surcharge		75
9	"	A20	20c	carmine, black surcharge		
10	"	"	20c	carmine, blue surcharge		

Same surcharge in black on provisional issues of Peru of 1881.

11	1884	A21	7c	green, red and black surcharge		
12	"	A19	5c	blue, red and black surcharge		

Regular issues of Peru, surcharged in black



13	1884	A19	5c	blue		50
14	"	A20	20c	carmine		

Provisional issue of Peru of 1881, surcharged in black



15	1884	A19	5c	blue and red		
16	"	A20	20c	carmine and black		

**Puno.**  
Provisional issues of Arequipa, surcharged



1	1882	A1	10c	blue, violet surcharge		75
2	"	A2	25c	red, violet surcharge		
3	1883	A4	10c	red, blue surcharge		7-50

Same surcharge in violet on regular issues of Peru.

4	1884	A21	1c	orange		40
5	"	A16	2c	violet		
6	"	A19	5c	blue	50	30
7	"	A20	20c	carmine		

Same surcharge in black on provisional issue of Peru, 1883 (triangle).

8	1884	A21	1c	orange and black		1.50
---	------	-----	----	------------------	--	------

Same surcharge in black on provisional issues of Peru.

9	1885	A22	50	olive	1.00	50
10	"	A23	10c	gray	1.00	75

NO.	DATE.	TYPE.	VALUE.	COLOR.	NEW.	USED
-----	-------	-------	--------	--------	------	------

**Yca.**

Regular issues of Peru, surcharged in violet



1	1884	A21	1c	orange		
2	"	A16	2c	violet		
3	"	A19	5c	blue	50	40
4	"	"	10c	slate		

Same, black surcharge.

5	1884	A19	5c	blue	75	40
---	------	-----	----	------	----	----

Same surcharge in black on provisional issue of Peru, 1882 (Horseshoe and Chilean Arms).

6	1884	A21	1c	green, red and black		
7	1884	A16	2c	red and black		

Same surcharge in black on provisional issue of Peru, 1883 (Horseshoe and triangle).

8	1884	A21	1c	orange and black		
9	1884	U5	1c	bi-tre and black		

Same surcharge in black on provisional unpaid letter stamp of Peru, 1883 (triangle).

Regular issues of Peru surcharged



10	1884	A21	1c	orange, violet surcharge		
11	"	A16	2c	violet, violet surcharge		
12	"	A19	5c	blue, black surcharge		2.00
13	"	A20	20c	carmine, black surcharge		

Same surcharge in black on provisional issue of Peru, 1883 (Horseshoe and triangle).

14	1884	A16	2c	red and black		
----	------	-----	----	---------------	--	--

Same surcharge in black on provisional issue of Peru, 1883 (triangle).

15	1884	A21	1c	orange and black		
16	1884	U5	1c	bistre and black		

Same surcharge in black on provisional unpaid letter stamp of Peru, 1883 (triangle).

**PHILIPPINE ISLANDS, A.**

8 CUARTOS — 1 REAL.

100 CENTIMOS — 1 PESETA OR ESCUDO.



A1

A2

No.	DATE.	TYPE.	VALUE.	COLOR.	NEW.	USED
1	1854	A1	5c	orange	30.00	15.00
2	"	"	10c	carmine	10.00	9.00
3	"	"	10c	rose	15.00	12.00
4	"	A2	1r	blue	9.00	6.50
5	"	"	2r	green	8.50	6.00

Forty varieties of each value.



No.	DATE.	TYPE.	VALUE.	COLOR.	NEW.	USED
6	1855	A3	5c	vermillion	25.00	15.00

Four varieties.



No.	DATE.	TYPE.	VALUE.	COLOR.	NEW.	USED
7	1859	A4	1rp	green, bluish p	3.00	
8	"	"	2rp	carmine, bluish p	5.00	



With frame around each block of four stamps.  
Thick wove paper.

9	1859	A5	5c	vermillion	1.00	75
10	"	"	10c	rose	1.25	1.25
Thick laid paper.						
11	1859	A5	5c	vermillion	3.00	2.00
Thin wove paper.						
12	1859	A5	5c	vermillion	2.00	1.50
Four varieties of each value.						
Without frame around the four varieties.						
Thin wove paper.						
13	1859	A5	5c	vermillion	1.00	75



14	1861	A6	5c	vermillion	1.00	1.00
15	1862	A7	5c	red	1.50	1.50

No.	DATE.	TYPE.	VALUE.	COLOR.	NEW.	USED
-----	-------	-------	--------	--------	------	------



16	1863	A8	5c	carmine	75	75
17	"	"	10c	"	2.50	
18	"	"	1r	violet	12.50	
19	"	"	2r	blue	12.50	
20	"	A9	1r.p.f	gray green	2.50	2.50
21	"	"	1r.p.f	green	2.50	2.50
"Correos" without periods						
21a	1863	A9	1r.p	bottle green	6.00	5.00



22	1864	A10	3c	black on buff p	20	15
23	"	"	6c	green on rose p	50	35
24	"	"	12c	blue on salmon p	50	25
25	"	"	25c	rose on rose p	50	40

Perforated 14.



26	1870	A11	5c	blue	60	35
27	"	"	10c	green	25	15
28	"	"	20c	brown	75	50
29	"	"	40c	rose	1.00	60
30	1872	A12	12c	rose	40	25
31	"	"	16c	blue	1.50	1.25
32	"	"	25c	violet	1.00	50
33	"	"	62c	lilac	75	25
34	"	"	1p25c	bistre	1.50	1.25
35	1874	A13	12c	slate	25	15
36	"	"	25c	blue	25	20
37	"	"	62c	rose	65	30
38	"	"	1p25c	brown	3.00	2.00



A14

No.	DATE.	TYPE.	VALUE.	COLOR.	NEW.	USED
39	1875	A14	2c	rose	12	8
40	1876	"	12c	lilac	30	12
41	"	"	20c	brown violet	50	20
42	"	"	25c	green	6c	10
43	1877	"	2c	blue	5.00	6.00
44	"	"	6c	orange	50	25
45	"	"	10c	blue	30	30
46	1878	"	0.0625m	gray	60	60
47	"	"	0.0625m	lilac	6c	60
48	"	"	25m	black	15	8
49	"	"	50m	lilac	1.00	1.00
50	"	"	100m	carmine	1.50	1.50
51	"	"	125m	blue	30	8
52	1879	"	24m	green	1.00	1.00
53	"	"	100m	"	40	25
54	"	"	200m	rose	60	40
55	"	"	200m	mauve	2.00	2.00
56	"	"	250m	bistre	50	25



A15

57	1880	A15	2c	rose	6	4
58	"	"	2½c	brown	7	4
59	"	"	8c	red brown	20	10
60	1882	"	2½c	blue	10	4
61	"	"	5c	"	15	5
62	"	"	6½c	green	15	20
63	"	"	10c	plum	25	10
64	"	"	12½c	rose	30	5
65	"	"	20c	bistre	40	5
66	"	"	25c	brown	50	15
67	1887	"	50mil	bistre	15	12
68	1888	"	1c	green	6	20
69	"	"	6c	yellow brown	6	6
70	1889	"	1c	yellow green	8	



A16

71	1880	A16	2c	carmine	6	4
72	"	"	2½c	ultramarine	7	4
73	"	"	5c	dark blue	30	30
74	"	"	5c	olive	15	10
75	"	"	8c	yellow green	25	10
76	"	"	10c	blue green	25	10
77	"	"	12½c	yellow green	30	10
78	"	"	20c	rose	50	12
79	"	"	25c	light brown	60	12
80	1891	"	5c	olive brown	50	50
81	"	"	10c	claret	25	8
82	"	"	20c	salmon	50	
83	"	"	25c	blue	60	

No.	DATE.	TYPE.	VALUE.	COLOR.	NEW.	USED
84	1892	A16	2c	gray violet	5	4
85	"	"	5c	green	10	5
86	"	"	8c	pale blue	18	8
87	"	"	10c	rosa	20	
88	"	"	15c	red brown	30	
89	"	"	20c	pale brown	40	
90	"	"	40c	slate	80	
91	"	"	80c	orange	1.50	
92	1893	"	1c	brown violet	3	
93	"	"	2½c	olive	8	
94	"	"	5c	brown violet	10	
95	"	"	6c	"	15	

PROVISIONAL ISSUES.

ADHESIVE STAMPS WITH VARIOUS SURCHARGES.

Regular issues surcharged "Habilitado Por La Nacion".

151	1869	A10	3½c	black on buff p	35	25
152	"	"	6½c	green on rose p	35	20
153	"	"	12½c	blue on sal.		
				mon p	1.00	50
154	"	"	25c	rose on rose p	1.00	60
154a	1870	A3	1r	blue		
155	"	A9	1rpf	gray green	2.50	2.50
156	"	"	1rpf	green	1.50	1.00
157	1872	A8	5c	carmine	2.00	1.50
158	"	"	1r	violet		25.00
159	"	"	2r	blue		25.00
160	"	A4	1rp	green, bluish p	6.00	6.00
161	"	"	2rp	carmine,		
				bluish p	5.00	5.00
162	1873	A7	5c	red	75	75
163	1874	A5	10c	rose	2.50	2.00



A20

Perforated.

164	1877	A20	12c	on 2c rose,		
				black surcharge	75	60
165	1878	"	12c	on 25m black,		
				black surch.	1.00	60
166	"	"	12c	on 25m black,		
				blue surch.	1.00	1.00



A21















A22

Black surcharge.

167	1879	A21	2c	on 25m green	1.00	75
168	"	"	8c	on 100m carmine	50	30
169	"	A22	2c	on 25m green	2.50	2.00
170	"	"	8c	on 100m carmine	2.00	1.50



No.	DATE	TYPE	VALUE	COLOR	NEW	USED	No.	DATE	TYPE	VALUE	COLOR	NEW	USED
													
A23	A24	A25											
													
		A26											
171	1881	A23	2c	on 2½c	brown	25	25						
172	"	A24	1r	on 5c	blue,								
					green surch'ge	1.50	1.00						
173	"	"	1r	on 8c	brown,								
					green surch'ge	4.00	2.00						
174	"	A25	8c	on 2c	rose,								
					green surch'ge	60	35						
175	1883	A24	10c	on 2c	carmine,								
					green surch'ge	1.25	1.25						
176	"	"	20c	on 8c	brown,								
					black surch'ge	2.00	2.00						
177	"	"	1r	on 2c	carmine,								
					red surcharge	1.50							
178	"	"	1r	on 2c	carmine,								
					green surcharge								
179	"	"	1r	on 5c	blue,								
					red surcharge	3.50	3.50						
180	"	"	2r	on 2½c	blue,								
					black surch'ge	1.25	1.00						
181	1886	"	16c	on 2½c	blue, car-								
					mine surch'ge	1.25							
182	"	A26	1c	de p	on 2½c								
					blue, carmine								
					surcharge	15	25						
183	"	"	10c	dep	on 2½c								
					blue, black		50						
					surcharge	40							
													
		A27											
184	1888	A27	8c	on 2½c	blue, red								
					surcharge	35	20						
													
		A28											
<i>Carmine surcharge.</i>													
185	1888	A28	2½c	on 1c	green	15	15						
186	"	"	2½c	on 5c	blue	50	75						
187	"	"	2½c	on ½c	green	15	20						
188	"	"	2½c	on 50m	bistre	1.00	1.00						
189	"	"	2½c	on 10c	green	25	35						
<i>REVENUE STAMPS WITH VARIOUS SURCHARGES.</i>													
													
A50	A51	A52											
													
A53	A54	A55											
<i>Perforated.</i>													
261	1887	A50	10c	bistre,	blue								
					surcharge								
262	"	A54	2½c	on 10c	bistre,								
					black surch'ge	30	20						
263	"	"	2½c	on 2r	blue, bl'k								
					surcharge								
264	"	"	8c	on 10c	bistre,								
					bl'k surch'ge	5.00	4.00						
265	"	"	8c	on 2r	blue,								
					black surch'ge	75	50						
266	1882	"	2c	on 10c	bistre,								
					bl'k surch'ge	1.00	75						
267	"	A51	2c	on 200m	gr'n,								
					y'l'w surch'ge	1.00	1.00						
268	"	A52	1r	on 10c	bistre,								
					bl'k surch'ge	1.50	50						
269	"	"	2r	on 2r	blue,								
					red surch'ge	10.00	8.00						
270	1883	"	1r	on 10c	bistre,								
					gr'n surch'ge	2.50	2.50						
271	"	"	1r	on 12½c	blue,								
					bl'k surch'ge	2.00	1.00						
272	"	"	1r	on 12½c	blue,								
					red surcharge	3.00	3.00						
273	"	"	16c	on 2r	blue, yel-								
					low surcharge	1.75	1.50						
274	1885	"	6½c	on 12½c	blue,								
					red surcharge	2.00	2.00						
275	"	A53	1r	on 10p	brown,								
					red surcharge								
276	"	A50	1r	green,	red sur-								
					charge								
277	"	A55	1r	on 1p	green,								
					c'mine surch'ge								

No. DATE. TYPE. VALUE. COLOR. NEW. USED



A56

278 1889 A56 2½c on 200m green 1.50 1.25  
279 " " 2½c on 20c brown 1.00 1.00

TELEGRAPH STAMPS WITH VARIOUS SURCHARGES.



A75



A76

Perforated.

300 1883 A75 2r on 250m blue, red surcharge 1.50 1.00  
301 " " 2r on 250m blue, black surch'ge 1.50 1.50  
302 " " 20c on 250m blue, red and black surcharge 5.00 4.00  
303 " " 20c on 250m blue, black surch'ge  
304 1888 A76 2½c on 250m bistre, c'mine s'ch'ge  
305 " " 2½c on 1c bistre, c'mine surch'ge 15 15

PROVISIONAL REVENUE STAMPS USED FOR POSTAGE.



R1

Perforated.

351 1889 R1 2½c on 1c green, postage  
352 " " 2½c on 2c ro e "  
353 " " 2½c on 5c blue "  
354 " " 2½c on 12½c rose "  
355 " " 2½c on 2½c blue, postage 15 50  
356 " " 2½c on 50m bistre, postage  
357 " " 2½c on ½c green "  
358 " " 2½c on 1c olive, telegraph  
359 " " 2½c on 2½c blue "  
360 " " 2½c on 2½c rose "  
361 " " 2½c on 2½c brown "  
362 " " 2½c on 5c blue "  
363 " " 2½c on 10c lilac "  
364 " " 2½c on 10c green "

No. DATE. TYPE. VALUE. COLOR. NEW. USED

365 1889 R1 2½c on 20c lilac, telegraph  
366 " " 5c on 20c "  
367 " " 7½c on 20c "  
368 " " 10c on 20c "  
369 " " 7½c on 5c green, revenue  
370 " " 11½c on 5c "

NEWSPAPER STAMPS.

Perforated.



N1

401 1886 N1 ½c green 4 4  
402 " " 1m rose 5 5  
403 " " 2m blue 5 5  
404 " " 5m dark brown 8 8



N2

405 1890 N2 ½c lilac brown 2 3  
406 " " 1m dark violet 2 2  
407 " " 2m " " 2 2  
408 " " 5m " " 3 3  
409 1892 " ½c green  
410 " " 1m "  
411 " " 2m "  
412 " " 5m "  
413 " " 6m rose

POSTAL CARDS.



PC1

Stamp without surcharge.

501 1879 PC1 50m carmine, yellow ground work, buff

PROVISIONAL ISSUE.

Stamp with surcharge.

502 1879 PC1 3c on 50m carmine, yellow ground work, buff 25

No. DATE. TYPE. VALUE. COLOR.

NEW. USED

## ULTRAMAR

## IN POSTAL UNIVERSAL

UNION POSTALE UNIVERSELLE  
ESPANA.

Le todo en 1877, se o. lealmente la direccion.

PC2

503 1881 PC2 3c carmine, white  
Stamp same type as preceding issue, but card  
framed.

504 1889 PC2 2c brown, buff

505 " " 6c carmine, buff  
(reply) 20Same as preceding issue, but stamp same type  
as adhesives of corresponding date.

506 1892 PC2 2c violet brown, buff 8

507 " " 3c orange, buff 10

## POLAND, E.

100 KOPECS = 1 RUBLE.



A1

Perforated.

1 1860 A1 10k blue and rose 1.25 60

## ENVELOPES.



E1



E2

2 1858 E1 1½k red 5.00

3 " E2 1½k " 20.00

No. DATE. TYPE. VALUE. COLOR.

NEW. USED



E3

4 1860 E3 3k blue 2.00

5 " " 10k black 6.00

## PONTA DELGADA, E.

100 REIS = 1 MILREIS.



A1

Perforated 12½ and 13.

1	1892	A1	5r orange	2	2
2	"	"	10r purple	4	4
3	"	"	15r chocolate	5	5
4	"	"	20r pale blue	6	6
5	"	"	25r green	6	3
6	"	"	50r blue	12	5
7	"	"	75r carmine	15	
8	"	"	80r yellow green	18	
9	"	"	100r brown on yellow	20	
10	1893	"	150r carmine on rose	30	
11	"	"	200r blue on white	40	
12	"	"	300r blue on buff	60	

## ENVELOPES.

Stamp same type as adhesives.

51 1893 A1 25r green 8

52 " " 50r blue 15

## POSTAL CARDS.

10  
12810

## BILHETE POSTAL

PORTUGAL E HESPA  
DEZ REIS

PC1

101 1892 PC1 10r green, buff 4

102 " " 20r green " (rep.v) 8

103 1892 " 30r blue " 12

104 " " 60r blue " (reply) 20

## LETTER CARD.

Stamp same type as adhesives.

151 1893 A1 25r green, buff 10

No. DATE. TYPE. VALUE. COLOR. NEW. USED

**PORTO RICO, W. I.**  
100 CENTIMOS — 1 PESETA.



A1



A2



A3



A4  
Perforated 14.

*Cuban stamps surcharged*

1	1873	A2	25c violet	50	6
2	"	"	50c brown	75	15
3	"	"	1p red brown	75	50

*Same, surcharged*

4	1874	A1	25c blue	50	6
5	1875	A3	25c "	25	5
6	"	"	50c green	50	20
7	"	"	1p brown		1.00

*Same, surcharged*

8	1876	A4	25c violet	25	5
9	"	"	50c blue	40	12
10	"	"	1p black	75	40

*Same, surcharged*

No. DATE. TYPE. VALUE. COLOR. NEW. USED

11	1876	A4	25c violet		5
12	"	"	1p black		40



A5

13	1877	A5	5c brown		20
14	"	"	10c carmine	25	50
15	"	"	15c green	35	50
16	"	"	25c blue	15	4
17	"	"	50c bistre	25	8
18	1878	"	5c "	75	75
19	"	"	10c red brown	5.00	
20	"	"	25c green	15	3
21	"	"	50c blue	20	4
22	"	"	1p bistre	60	20
23	1879	"	5c lake	20	20
24	"	"	10c brown	15	15
25	"	"	15c dark olive	20	20
26	"	"	25c blue	10	2
27	"	"	50c green	20	4
28	"	"	1p gray	60	20



A6

29	1880	A6	1/2c green	40	50
30	"	"	1/2c rose	20	
31	"	"	1c mauve	30	40
32	"	"	2c lilac	20	30
33	"	"	3c orange	25	75
34	"	"	4c black	25	35
35	"	"	5c green	5	5
36	"	"	10c carmine	10	8
37	"	"	15c bistre	15	15
38	"	"	25c blue	10	2
39	"	"	40c gray	25	6
40	"	"	50c brown	25	8
41	"	"	1p bistre	50	20
42	1881	"	1/2m lake	2	6
43	"	"	1m violet	3	10
44	"	"	2m rose	4	6
45	"	"	4m green	5	
46	"	"	6m plum	8	
47	"	"	8m blue	10	15
48	"	"	1c green	4	4
49	"	"	2c lake	5	3
50	"	"	3c brown	8	5
51	"	"	5c blue	10	3
52	"	"	8c chocolate	18	5
53	"	"	10c slate	25	8
54	"	"	20c olive	50	15

NO. DATE. TYPE. VALUE. COLOR. NEW. USED



A7

55	1882	A7	½m rose	1	2
56	"	"	1m lake	2	2
57	"	"	2m purple	2	2
58	"	"	4m rose lilac	2	2
59	"	"	6m chocolate	3	2
60	"	"	8m green	3	3
61	"	"	1c sea green	3	1
62	"	"	2c carmine	5	2
63	"	"	3c orange	8	5
64	"	"	5c blue	10	1
65	"	"	8c brown	15	3
66	"	"	8c orange (error)	1.25	2.00
67	"	"	10c green	20	2
68	"	"	20c lilac	40	4
69	"	"	40c blue	80	20
70	"	"	80c olive brown	1.50	75
71	1884	"	½m lake	1	1
72	"	"	1m rose	1	1
73	"	"	3c rich brown	8	4
74	"	"	8c rich brown (error)	75	1.00

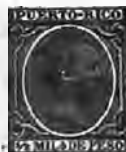

A8

75	1890	A8	½m black	2	3
76	"	"	1m blue green	2	3
77	"	"	2m rose	2	2
78	"	"	4m bronze green	3	
79	"	"	6m brown	5	
80	"	"	8m bistre	5	
81	"	"	1c yellow brown	3	3
82	"	"	2c dark violet	5	3
83	"	"	3c dark blue	7	3
84	"	"	5c violet	12	2
85	"	"	8c ultramarine	20	4
86	"	"	10c rose	25	5
87	"	"	20c vermilion	40	8
88	"	"	40c orange	80	35
89	"	"	80c yellow green	3.00	3.00
90	1891	"	1c light green	3	3
91	"	"	5c emerald green	10	3
92	1892	"	½m olive green	1	1
93	"	"	1m bright violet	1	1
94	"	"	2m brown violet	2	2
95	"	"	4m ultramarine	2	3
96	"	"	6m rose	3	3
97	"	"	8m yellow green	3	3
98	"	"	2c lilac rose	5	2
99	"	"	3c red	6	3

100	1892	A8	5c blue green	10	2
101	"	"	8c brown	15	3
102	"	"	10c claret	20	4
103	"	"	20c mauve	40	8
104	"	"	40c dark blue	80	25
105	"	"	80c orange	1.50	75
106	1893	"	5c bistre	10	2

## POSTAL CARDS.



201	1878	PC1	25c green, yellow groundwork, buff	6.00	
-----	------	-----	------------------------------------	------	--

ULTRAMAR

## N POSTAL UNIVERSAL

NON POSTALE UNIVERSELLE

ESPAÑA.

4 1890 se escribe solamente la direccion.

202	1885	PC2	3c brown, white	15	
203	1887	"	3c " buff	10	

Same, but stamp of same type as adhesives of corresponding date.

204	1890	PC2	3c green, buff	12	
205	1892	"	3c blue	10	
206	1893	"	6c " (reply)	18	

## PORTUGAL, E.

1000 REIS — 1 MILREIS.



A1

A2

A3



A4

1	1853	A1	5r red brown	4.00	1.50
2	"	"	5r brown	4.00	1.50
			Reprint	50	
3	"	A2	25r blue	1.00	8
			Reprint	40	

No.	DATE.	TYPE.	VALUE.	COLOR.	NEW.	USED.
4	1853	A3	50r	green		2.50
				<i>Reprint</i>	40	
5	"	A4	100r	lilac		12.00
				<i>Reprint</i>	1.50	

*There are two types of the 5 reis.*



A5

A6

A7



A8

6	1855	A5	5r	red brown	12.00	3.00
7	"	A6	25r	blue	2.50	8
8	"	A7	50r	green	60	30
9	"	A8	100r	lilac	90	50

*Five types of the 5r, and two of the 25r.*

10	1856	A5	5r	red brown		
				(curled hair)	1.25	35
11	"	"	5r	brown (curled hair)	60	15
12	"	A6	25r	blue (curled hair)	40	5
13	1857	"	25r	rose	50	4

*Two types of the 25r blue.*



A9

A10

A11



A12

A13

14	1862	A9	5r	brown	25	4
15	"	A10	10r	yellow	35	15
16	"	A11	25r	rose	35	3
17	"	A12	50r	green	1.00	35
18	"	A13	100r	lilac	1.00	50

*Two types of the 5r.*

No.	DATE.	TYPE.	VALUE.	COLOR.	NEW.	USED.
19	1866	A14	5r	black	35	8
20	"	"	20r	straw	75	60
21	"	"	80r	orange	1.25	70
22	"	"	120r	blue	1.50	75
23	1867	"	10r	yellow	75	75
24	"	"	25r	rose	40	5
25	"	"	50r	green	1.50	65
26	"	"	100r	lilac	2.00	75

*Two types of the 5r. Perforated 12½.*

27	1867	A14	5r	black	15	4
28	"	"	10r	yellow	50	50
29	"	"	20r	straw	85	75
30	"	"	25r	rose	20	2
31	"	"	80r	orange	1.25	75
32	"	"	120r	blue	1.00	40
33	1868	"	50r	green	1.25	40
34	1869	"	100r	lilac	1.25	75
35	1870	"	240r	mauve	3.50	1.50



A15

*Perforated 12½, 13 or 14.*

36	1871	A15	5r	black	4	2
37	"	"	10r	yellow	25	8
38	"	"	20r	bistre	12	4
39	"	"	25r	rose	10	1
40	"	"	50r	green	35	6
41	"	"	80r	orange	30	3
42	"	"	100r	lavender	30	3
43	"	"	120r	blue	2.00	50
44	1873	"	240r	mauve	3.00	3.00
45	1875	"	15r	brown	5	3
46	"	"	150r	blue	1.00	35
47	"	"	300r	violet	75	10
48	1879	"	10r	blue green	25	10
49	"	"	10r	yellow green	10	3
50	"	"	50r	blue	25	6
51	"	"	150r	yellow	35	8



A16



A17

NO. DATE. TYPE. VALUE. COLOR. NEW. USED



A18



A19

*Perforated 12½ and 13.*

52	1880	A16	5r	black	4	2
53	"	A17	25r	pearl	25	3
54	"	A18	25r	gray	15	2
55	"	"	25r	mauve	12	1
56	"	A19	50r	blue	30	3



A20



A21



A22



A23



A24

*Perforated 11½, 12½ or 13.*

57	1882	A20	25r	brown	8	1
58	"	A21	50r	blue	10	2
59	"	A22	5r	slate	3	2
60	1884	A24	10r	green	4	2
<i>Perforated 12½ or 13.</i>						
61	1884	A23	2r	black	7	2
62	"	A15	20r	carmine	10	5
63	"	A22	500r	black	1.25	75
64	"	A15	1000r	"	2.00	40



A25



A26

*Perforated 11½, 12½ or 13.*

65	1887	A25	20r	red	5	2
66	"	A26	25r	lilac	6	1
<i>Perforated 12½ or 13.</i>						
67	1887	A22	500r	lilac	75	20.

NO. DATE. TYPE. VALUE. COLOR. NEW. USED

## PROVISIONAL ISSUE.



A27



A28

68	1892	A27	5r	slate, black surcharge	3	3
69	"	A28	10r	green, black surcharge	5	5



A29



A30



A31



A32

*Perforated 11½, 12½ or 13.*

70	1892	A29	5r	slate, red surcharge	3	3
71	"	A30	10r	green, red surcharge	5	5
72	"	A31	20r	red, black surcharge	8	
73	"	A32	25r	lilac, black surcharge	10	



A33

74 1892 A33 50r blue, red surcharge 15



A34



A35

No. DATE. TYPE. VALUE. COLOR. NEW. USED

*Perforated 12½ or 13.*  
 75 1892 A34 15r brown, red sur- charge 8  
 76 " A35 80r orange, black surcharge 25  
 REGULAR ISSUE.



A36

*Perforated 11½, 12½ or 13.*  
 77 1892 A36 5r yellow brown 2 1  
 78 " " 25r green 6 1  
*Perforated 12½ or 13.*  
 79 1892 A36 10r purple 3 1  
 80 " " 15r chocolate 4 2  
 81 " " 20r pale lilac 5 2  
 82 " " 50r blue 12 2  
 83 " " 75r carmine 15 6  
 84 " " 80r yellow green 20 6  
 85 " " 100r brown on yellow 18 8  
 86 " " 150r carmine on rose 30  
 87 " " 200r blue on blue 40  
 88 " " 300r blue on buff 60

PROVISIONAL ISSUE.



A37



A39



A40



A41



A42

*Perforated 11½, 11½x13.*  
 89 1893 A37 5r slate, red sur- charge 3  
 90 " " 10r green, black, surcharge

No. DATE. TYPE. VALUE. COLOR. NEW. USED<sup>P</sup>

91 1893 A39 20r red, black sur- surcharge 8  
 92 " A40 20r on 25r lilac, black surcharge 8  
 93 " A41 25r lilac, black surcharge 10  
 94 " A42 50r blue, red sur- charge 15



A43



A44



A45

*Perforated 12½ or 13.*  
 95 1893 A43 50r on 80r orange, black surcharge 15  
 96 " A44 75r on 80r orange, black surcharge 25  
 97 " A45 80r orange, black surcharge 25

NEWSPAPER STAMPS.



N1

*Perforated 11½, 12½ or 13.*  
 151 1876 N1 2½r olive 5 2  
 152 1888 " 2½r bistre 2 1

ENVELOPES.

Stamp same type as adhesives of corresponding dates.

Buff paper.

201 1879 A15 25r blue 10 10  
 202 " " 50r carmine 18  
 203 1892 A36 25r green 8  
 204 " " 50r blue 15



NO. DATE. TYPE. VALUE. COLOR. NEW. USED

STAMP FOR THE RED CROSS SOCIETY.



RC1

*Perforated.*

301 1892 RC1 red and black

POSTAL CARDS.

BILHETE POSTAL

PARA

PORTUGAL E HESPAÑA

la pessoa á qual se escreve, terra, rua e numero da porta,

PC1

401 1878 PC1 15r brown, buff 25

402 1879 " 30r " "(reply)60

BILHETE POSTAL

PARA

LIGAS DA UNIAO GERAL DOS CORREIOS

PC2

403 1878 PC2 25r red, buff

UNION POSTALE UNIVERSELLE

PORTUGAL

BILHETE POSTAL

Ficha lida se em cartao á discreção

PC3

*Sr in italics.*

404 1879 PC3 20r blue, buff 20

405 " " 30r green " 40

406 " " 40r blue " (reply)35

*Sr in roman type.*

407 1882 PC3 20r blue, buff 15

408 " " 40r " " (reply)35

BILHETE POSTAL

PARA

PORTUGAL E HESPAÑA

D'onde lida se em cartao á discreção

PC4

409 1880 PC4 10r brown, buff 10

410 " " 20r " " (reply) 35

NO. DATE. TYPE. VALUE. COLOR. NEW. USED



10 REIS

BILHETE POSTAL

PORTUGAL E HESPAÑA  
DEZ RÉIS  
PC5*With quadrille ruling on reverse.*

411 1884 PC5 10r brown, buff 5

412 " " 20r " "(reply)10

UNION POSTALE UNIVERSELLE

CARTES POSTALES

PC6

413 1887 PC6 20r rose, buff 8

414 " " 40r " "(reply) 12

*Same as 1884 issue, but without ruling on reverse.*

415 1890 PC5 10r brown, buff 4



10 REIS

BILHETE POSTAL

PORTUGAL E HESPAÑA  
DEZ RÉIS  
PC7

416 1892 PC7 10r lilac, buff 4

417 " " 20r " (reply) 8

UNION POSTALE UNIVERSELLE

CARTES POSTALES

PC8

418 1892 PC8 30r blue, buff 10

419 " " 60r " (reply) 18

420 1893 " 20r gray blue, buff 8

PROVISIONAL ISSUES.



10 REIS

BILHETE POSTAL

PORTUGAL E HESPAÑA  
DEZ RÉIS  
PC9

421 1893 PC9 10r brown, black

surcharge 5

NO. DATE. TYPE. VALUE. COLOR. NEW. USED

LETTER CARDS.



**CARTAO POSTI**  
PARA  
PORTUGAL E HESB

LC<sub>1</sub>  
451 1887 LC<sub>1</sub> 25r brown, buff 8



**CARTAO POSTI**  
PARA OS  
PAIZES ESTRANC

LC<sub>2</sub>  
452 1887 LC<sub>2</sub> 50r blue, blue 15



**CARTAO POSTA**  
PARA  
PORTUGAL E HESP.

LC<sub>3</sub>  
453 1892 LC<sub>3</sub> 25c green, buff 8  
**PORTUGUESE INDIES, A.**  
1000 REIS — I MIL REIS.  
16 REIS — I TANGA.



A<sub>1</sub>  
33 lines in background, S and R of SERVICO smaller and E larger than the other letters. REIS in thin roman capitals.

White paper.

Perforated 13 to 18 single and compound.

1	1871	A1	10r	black	5.00
2	"	"	20r	dark carmine	
3	"	"	40r	prussian blue	16.50
4	"	"	100r	yellow green	17.50
5	"	"	200r	ochre yellow	15.00
6	1872	"	20r	orange vermilion	
7	"	"	300r	deep red violet	
8	"	"	600r	"	"
9	"	"	900r	"	"



A<sub>2</sub>

NO. DATE. TYPE. VALUE. COLOR. NEW. USED

44 lines in background, S, E and R same size as other letters of SERVICO. REIS in tall block capitals.

Perforated 12½ to 14½ single and compound.

10	1872	A2	10r	black	
11	"	"	20r	vermilion	10.00
12	"	"	40r	blue	1.25
13	"	"	100r	green	4.50
14	"	"	200r	yellow	9.00
15	"	"	300r	violet	15.00
16	"	"	600r	"	6.00
17	"	"	900r	"	7.50

White laid paper.

18	1872	A2	10r	black	1.50
19	"	"	20r	vermilion	1.50
20	"	"	50r	blue	2.00
21	"	"	100r	green	3.00
22	"	"	200r	yellow	4.00

Bluish wove paper.

Same type as 1872 issue.

23	1873	A2	20r	vermilion	10.00	10.00
----	------	----	-----	-----------	-------	-------

Same type as 1871 issue.

24	1873	A1	10r	black	1.00
25	"	"	20r	vermilion	60
26	"	"	300r	violet	7.50
27	"	"	600r	"	10.00
28	"	"	900r	"	3.00

Watermarked lozenges.

Same type as 1872 issue.

29	1874	A2	100r	blue green	
----	------	----	------	------------	--

Bluish roove paper.

Small figures of value.

Same type as 1871 issue.

30	1875	A1	10r	black	2.50
30a	"	"	20r	vermilion	

Same type as 1872 issue.

31	1875	A2	10r	black	4.00	
32	"	"	15r	rose	18	
33	"	"	20r	vermilion	15.00	5.00

V of Servico barred.

Background formed of 41 lines above and 43 lines below Reis.

Perforated 12½ to 13½ single and compound.

34	1876	A2	10r	black	50
35	"	"	15r	rose	10.00
36	"	"	20r	vermilion	2.50
37	"	"	40r	blue	4.00
38	"	"	100r	green	4.00
39	"	"	200r	yellow	20.00
40	"	"	300r	violet	12.50
41	"	"	600r	"	20.00
42	"	"	900r	"	30.00

33 lines in background.

43	1876	A2	10r	black	2.00
44	"	"	20r	vermilion	1.00



A<sub>3</sub>

NO.	DATE.	TYPE.	VALUE.	COLOR.	NEW.	USED	NO.	DATE.	TYPE.	VALUE.	COLOR.	NEW.	USED
33 lines in background.													
45	1877	A3	10r	black	1.25		76	1881	A5	1½r	on 20r vermilion		
41 lines in background.													
46	1877	A3	10r	black	3.00		77	"	"	5r	on 10r black	1872	
41 lines above and 38 lines below "Reis" in background.													
White space of ½ mm. between background and frame of oval.													
47	1877	A3	10r	black	50		78	"	"	5r	on 10r black	1873	
48	"	"	15r	rose	1.25		79	"	"	5r	on 15r rose	1875	
49	"	"	20r	vermilion	1.25		80	"	"	5r	on 10r black	1876	
50	"	"	40r	blue	2.50		81	"	"	5r	on 20r vermilion	1876 (No. 36)	50
51	"	"	100r	green	4.00		82	"	"	5r	on 10r black	1876	
52	"	"	200r	yellow	6.00		83	"	"	5r	on 20r vermilion	1876 (No. 44)	25
53	"	"	300r	violet	6.00		84	"	"	5r	on 10r black	1877	
54	"	"	600r	"	6.00		85	"	"	5r	on 10r black	1877	
55	"	"	900r	"	6.00		86	"	"	5r	on 10r black	1877	



A4  
Perforated 12½ and 13½.

56	1879	A4	5r	black	4	10
57	"	"	10r	yellow	20	35
58	"	"	20r	stone	15	30
59	"	"	25r	rose	20	
60	"	"	40r	blue	40	1.00
61	"	"	50r	green	75	50
62	"	"	100r	lilac	35	35
63	"	"	200r	orange	1.00	1.00
64	"	"	300r	brown	1.25	1.50
65	1880	"	10r	green	15	40
66	"	"	25r	slate	1.00	
67	1888	"	25r	violet	1.00	
68	"	"	40r	yellow	60	
69	"	"	50r	blue	75	

PROVISIONAL ISSUE.



70	1881	A5	1½r	on 20r dark carmine	1871 (No. 2)		90	"	"	1½r	on 10r black	1876	
71	"	"	1½r	on 20r vermilion	1872 (No. 11)		91	"	"	4½r	on 40r blue	1871	
72	"	"	1½r	on 20r vermilion	1873 (No. 24)		92	"	"	4½r	on 40r blue	1872	
73	"	"	1½r	on 20r vermilion	1875 (No. 33)		93	"	"	4½r	on 40r blue	1872	
74	"	"	1½r	on 20r vermilion	1870 (No. 36)		94	"	"	4½r	on 40r blue	1876	
75	"	"	1½r	on 20r vermilion	1876 (No. 44)		95	"	"	4½r	on 100r yellow green	1871 (No. 4)	
							96	"	"	4½r	on 100r green	1872 (No. 13)	5.00
							97	"	"	4½r	on 100r green	1872 (No. 21)	
							98	"	"	4½r	on 100r green	1876 (No. 38)	2.50
							99	"	"	6r	on 100r yellow green	1871 (No. 4)	
							100	"	"	6r	on 100r green	1872 (No. 13)	
							101	"	"	6r	on 100r green	1872 (No. 21)	
							102	"	"	6r	on 100r green	1876 (No. 38)	
							103	"	"	6r	on 200r ochre yellow	1871 (No. 5)	
							104	"	"	6r	on 200r yellow	1872 (No. 14)	
							105	"	"	6r	on 200r yellow	1872 (No. 22)	
							106	"	"	6r	on 200r yellow	1877 (No. 52)	

No. DATE. TYPE. VALUE. COLOR. NEW. USED



No.	DATE.	TYPE.	VALUE.	COLOR.	NEW.	USED
107	1881	A6	1 1/2 r	on 5r black	4	
108	1882	"	1 1/2 r	on 10r green	8	
109	1881	"	1 1/2 r	on 20r stone	1.25	
110	"	"	1 1/2 r	on 25r slate	12.50	
111	"	"	1 1/2 r	on 100r lilac	8.00	
112	1882	"	4 1/2 r	on 5r black	1.25	1.25
113	1883	"	4 1/2 r	on 10r green		20
114	1881	"	4 1/2 r	on 20r stone	20	
115	"	"	4 1/2 r	on 25r violet	6.00	
116	1883	"	4 1/2 r	on 100r lilac	10.00	
117	1881	"	6r	on 10r yellow	10.00	
118	1882	"	6r	on 10r green	1.25	
119	1881	"	6r	on 20r stone	2.00	
120	"	"	6r	on 25r slate	2.50	
121	"	"	6r	on 25r violet	50	
122	"	"	6r	on 40r blue	7.50	
123	"	"	6r	on 40r yellow	1.50	
124	"	"	6r	on 50r green	7.50	
125	"	"	6r	on 50r blue	7.50	



No.	DATE.	TYPE.	VALUE.	COLOR.	NEW.	USED
126	1881	A7	1t	on 10r green	12.00	
127	1882	"	1t	on 20r stone	10.00	
128	1881	"	1t	on 25r slate	3.00	
129	"	"	1t	on 25r violet	50	
130	"	"	1t	on 40r blue	90	
131	"	"	1t	on 50r green	10.00	
132	"	"	1t	on 50r blue	90	
133	"	"	1t	on 100r lilac	60	
134	"	"	1t	on 200r orange	10.00	
135	"	"	2t	on 25r slate	2.00	
136	"	"	2t	on 25r violet	1.25	
137	1882	"	2t	on 40r blue	8.00	
138	1881	"	2t	on 40r yellow	7.00	
139	"	"	2t	on 50r blue	10.00	
140	"	"	2t	on 50r green	1.50	
141	"	"	2t	on 100r lilac	1.25	
142	"	"	2t	on 200r orange	7.50	
143	"	"	2t	on 300r brown	7.50	
144	"	"	4t	on 10r green	2.00	2.00
145	"	"	4t	on 50r	75	
146	"	"	4t	on 200r orange	12.50	
147	"	"	8t	on 20r stone	9.00	
148	"	"	8t	on 25r rose	15.00	
149	"	"	8t	on 40r blue	15.00	
150	"	"	8t	on 100r lilac	9.00	
151	"	"	8t	on 200r orange	3.50	

No. DATE. TYPE. VALUE. COLOR. NEW. USED

152 1881 A7 8t on 300r brown 5.00

REGULAR ISSUE.



No.	DATE.	TYPE.	VALUE.	COLOR.	NEW.	USED
153	1882	A8	1 1/2 r	black	4	4
154	"	"	4 1/2 r	olive		4
155	"	"	6r	green	8	
<i>With accent on E REIS.</i>						
156	1882	A8	1 1/2 r	black	3	3
157	"	"	4 1/2 r	stone	3	4
158	"	"	6r	green	3	4
159	"	"	1t	carmine	3	5
160	"	"	2t	blue	3	6
161	"	"	4t	mauve	10	15
162	"	"	8t	orange	12	20



No.	DATE.	TYPE.	VALUE.	COLOR.	NEW.	USED
163	1883	A9	1 1/2 r	black	8	
164	"	"	4 1/2 r	olive	25	
165	"	"	6r	green	25	



No.	DATE.	TYPE.	VALUE.	COLOR.	NEW.	USED
166	1886	A10	1 1/2 r	black	2	4
167	"	"	4 1/2 r	stone	4	4
168	"	"	6r	green	6	2
169	"	"	1t	rose	8	4
170	"	"	2t	blue	15	8
171	"	"	4t	slate	25	15
172	"	"	8t	orange	50	15

POSTAL CARDS.



BILHETE POSTAL

NOME E MORADA DO DESTINATARIO.



NO.	DATE.	TYPE.	VALUE.	COLOR.	NEW.	USED
201	1882	PC1	1/4t	blue, buff	8	
202	"	"	1t	red, gray	15	

BILHETE POSTAL



1/4  
TANGA

INDIA PORTUGUEZA

UM QUARTO DE TANGA

PC<sub>1</sub>

203	1882	PC2	1/4t	green, buff	6	
204	"	"	1t	blue	15	

PROVISIONAL ISSUE.

BILHETE POSTAL



RS

R

INDIA PORTUGUEZA

TREZ REIS

PC<sub>2</sub>

205	1887	PC3	3r	on 1t blue, buff	15	
<i>Surcharged "Supplemento 3 reis."</i>						
206	1893	PC3	3r	on 1t blue, buff		

PRINCE EDWARD ISLAND, N. A.

12 PENCE — 1 SHILLING.

100 CENTS — 1 DOLLAR.



A1



A2



A3



A4

Perforated 9.

1	1861	A2	2p	rose	1.75	1.75
2	"	"	3p	blue	4.50	2.50
3	"	A3	6p	green	2.50	2.50

Rouletted.

4	1861	A2	2p	rose		
<i>Perforated 11, 11 1/2, 12 and compound.</i>						
5	1865	A1	1p	buff	1.00	1.00
6	"	A2	2p	rose	10	35
7	"	"	3p	blue	10	50
8	"	A3	6p	green	20	1.00
9	"	A4	9p	lilac	25	75

NO.	DATE.	TYPE.	VALUE.	COLOR.	NEW.	USED
-----	-------	-------	--------	--------	------	------



A5

10	1868	A5	4p	black		
<i>Perforated 12.</i>						

11	1870	A6	4 1/2p	brown		
----	------	----	--------	-------	--	--



A6

10	40
----	----

18	2.00
----	------



A7



A8



A9



A10



A11



A12

Perforated 12, 12 1/2.

12	1872	A7	1c	orange	12	3.00
13	"	A8	2c	blue	12	
14	"	A9	3c	rose	8	
15	"	A10	4c	green	10	5.00
16	"	A11	6c	black	10	
17	"	A12	12c	mauve	10	5.00

PRUSSIA, E.

12 PFENNIG — 1 SILBER GROSCHEN.



A1

Watermarked laurel wreath.

1	1850	A1	6pf	vermillion	50	8
<i>Reprint</i>						
2	"	"	1sg	pink p	3.00	2
<i>Reprint</i>						
3	"	"	2sg	blue p	3.00	3
<i>Reprint</i>						
4	"	"	3sg	yellow p	3.00	3
<i>Reprint</i>						
5	1856	"	4pf	green	50	25
<i>Reprint</i>						

NO. DATE. TYPE. VALUE. COLOR. NEW. USED  
*Unwatermarked.*



6	1856	A2	1sg rose	6.00	4
			<i>Reprint</i>	25	
7	"	"	2sg blue	25.00	25
			<i>Reprint</i>	50	
8	"	"	3sg yellow	3.00	5
			<i>Reprint</i>	25	
9	1858	A3	4pf green	60	20
9a	"	"	6pf orange	50	30
10	"	"	1sg rose	60	2
11	"	"	2sg blue	60	3
12	"	"	3sg yellow	60	3



		A4	<i>Rouletted.</i>		
13	1861	A4	4pf green	10	3
14	"	"	6pf orange	15	3
15	"	A5	1sg rose	8	1
16	"	"	2sg blue	8	2
17	"	"	3sg stone	8	1
18	1865	A4	3pf mauve	18	15



		A6	<i>Rouletted.</i>		
19	1866	A6	10sg rose	25	35
20	"	"	30sg blue	40	1.25



		A7	<i>Rouletted.</i>		
21	1867	A7	1kr green	25	25
22	"	"	2kr orange	50	60
23	"	"	3kr rose	18	10
24	"	"	6kr blue	18	18
25	"	"	9kr stone	18	18

NO. DATE. TYPE. VALUE. COLOR. NEW. USED  
**ENVELOPES.**



		E1			
		E2			
<i>With silk threads in paper.</i>					
26	1851	E1	1sg rose	3.50	25
27	"	"	2g blue	6.00	40
28	"	"	3sg yellow	3.50	30
29	"	"	3sg orange	6.00	50
30	1852	E2	4g brown	12.50	6.00
			<i>Reprint</i>	75	
31	"	"	5sg lilac	12.50	5.00
			<i>Reprint</i>	75	
32	"	"	6sg green	25.00	12.50
			<i>Reprint</i>	75	
33	"	"	7sg red	25.00	12.50
			<i>Reprint</i>	75	

<i>Without silk threads. Inscription above stamp.</i>					
34	1856	E1	1sg rose	1.25	6
35	"	"	2sg blue	1.25	12
36	"	"	3sg yellow	1.25	6
37	"	"	4sg orange	1.25	6
38	1861	E2	4sg brown		20.00
<i>Stamp same type as adhesives of corresponding date.</i>					

<i>Inscription above stamp.</i>					
39	1861	A5	1sg rose	40	12
40	"	"	2sg blue	50	25
41	"	"	3sg stone	40	15

<i>With inscription across stamp.</i>					
42	1863	A5	1sg rose	12	3
43	"	"	2sg blue	15	5
44	"	"	3sg stone	12	4
45	1867	A4	3pf mauve	1.25	3.50
46	"	"	6pf vermilion	1.25	2.50
47	"	A7	1kr green	60	1.50
48	"	"	2kr orange	60	1.50
49	"	"	3kr rose	25	30
50	"	"	6kr blue	50	1.75
51	"	"	9kr stone	50	1.25

*Envelope for the Victoria National Invaliden Stiftung.*

52	1867	A4	4pf green	7.50	8.50
----	------	----	-----------	------	------

**ENVELOPE STAMPS USED AS ADHESIVES.**

<i>With silk threads.</i>					
53	1857	E1	1g rose		3.00
54	"	"	2g blue		3.00
55	"	"	3g yellow		3.00
56	"	E2	4g brown		5.00
57	"	"	5g lilac		5.00
58	"	"	6g green		7.50
59	"	"	7g red		7.50
<i>Without silk threads.</i>					
60	1857	E1	1sg rose		75
61	"	"	2sg blue		75

No.	DATE.	TYPE.	VALUE.	COLOR.	NEW.	USED.	No.	DATE.	TYPE.	VALUE.	COLOR.	NEW.	USED.
62	1857	E1	3s	yellow		75	23	1868	A1	2p	blue	1.25	18
63	"	E2	4s	brown	12.50		24	1872	"	3p	brown	2.50	35
<i>With inscription above stamp.</i>													
64	1861	A5	1s	rose		60	25	1874	"	6p	dark green		50
65	"	"	2s	blue		60	26	"	"	6p	yellow green	1.50	35
66	"	"	3s	stone		75	27	1873	"	1s	brown		3.00
<i>With inscription across stamp.</i>													
67	1863	A5	1s	rose		25	28	1875	"	1s	bright mauve		1.40
68	"	"	2s	blue		35	<i>Watermarked Crown and Q.</i>						
69	"	"	3s	stone		35	<i>Perforated 13.</i>						

**QUEENSLAND, O.**

12 PENCE — 1 SHILLING.



A1

*Watermarked large Star.*

1	1860	A1	1p	carmine		8.00	38	1875	A1	4p	yellow		35
2	"	"	2p	dark blue	40.00		39	1880	"	2s	blue	1.75	60
3	"	"	6p	dark green	9.00		40	"	"	2s	6p vermilion		2.50
<i>Perforated 14, 14½, 15, 15½ and compound.</i>													
4	1860	A1	1p	carmine	2.50	1.50	41	"	"	5s	orange brown	12.50	2.00
5	"	"	2p	dark blue	5.00	1.00	42	1881	"	10s	brown	11.00	4.00
6	1861	"	3p	brown	4.00	1.75	43	1880	"	20s	pink	10.00	2.25
7	1860	"	6p	dark green	4.00	60	<i>Unwatermarked.</i>						
8	"	"	1s	dark violet	9.00	2.25	<i>Perforated 13.</i>						
9	"	"	1s	gray		2.50	<i>Watermarked Crown and Q.</i>						

*Unwatermarked.**Perforated 13, 12½.*

10	1863	A1	1p	orange	1.25	35	<i>Perforated 12.</i>						
11	"	"	2p	blue	.85	12	<i>Watermarked Crown and Q.</i>						
12	"	"	3p	brown	1.25	60	44	1879	A2	1p	orange	18	5
13	"	"	6p	yellow green	1.25	25	45	"	"	1p	yellow (error)		
14	"	"	1s	gray	2.50	60	46	"	"	2p	blue	25	4

*Watermarked large Star.**Perforated 13, 12½.*

15	1865	A1	1p	orange	2.50	1.25	47	"	"	4p	yellow	25	8
16	"	"	2p	light blue		1.00	48	1880	"	6p	green	60	12
17	"	"	6p	yellow green		1.40	49	"	"	1s	violet	1.50	25
<i>Watermarked "Queensland Postage Stamp" in the sheet in script capitals, parts of letters showing on each stamp.</i>													

*Perforated 13.*

18	1866	A1	1p	orange		1.15	<i>No watermark, mirror on back.</i>						
19	"	"	2p	blue		50	50	1880	A2	1p	orange		2.50
<i>Lithographed.</i>													
<i>Unwatermarked.</i>													
<i>Perforated 13.</i>													
20	1866	A1	4p	lilac	1.25	50	51	"	"	2p	blue		4.00
21	"	"	5s	pink	4.00	2.00	<i>PROVISIONAL ISSUE.</i>						

*Engraved.**Watermarked "Queensland" in large single lined Roman Capitals in the sheet and small truncated star to each stamp.**Perforated 13.*

22	1868	A1	1p	orange		35	52	1880	A3	½p	on 1p orange	2.00	2.00
----	------	----	----	--------	--	----	----	------	----	----	--------------	------	------

A3

*Watermarked Crown and Q.*

NO. DATE. TYPE. VALUE. COLOR. NEW. USED  
REGULAR ISSUE.

NO. DATE TYPE. VALUE. COLOR. NEW. USED  
REVENUES USED FOR POSTAGE.

*Perforated.  
Watermarked Crown and Q.*



	A4		A5	
53	1883	A4	1p orange	25
54	"	"	1p yellow (error)	10
55	1882	"	2p blue	1
56	1883	"	4p yellow	18
57	1882	"	6p green	25
58	1883	"	1sh mauve	50
59	1889	"	1sh red brown	1.00 30

		R1		R2	
101	1880	R1	1p blue		2:50
102	"	R2	6p violet		2.00
103	"	"	1sh blue		
104	"	"	2sh brown		
105	"	"	10sh green		
106	1881	"	1p mauve		1.00
107	"	"	6p brown red		1.25
108	"	"	1sh green		1.25
109	"	"	2sh blue		2.00
110	"	"	2sh 6p vermilion		
111	"	"	5sh orange		
112	"	"	10sh brown		
113	"	"	20sh rose		

*There are four types of the 1 penny and two of the 4 penny and 1 shilling stamps.  
The 1 penny has period after "penny."  
Perforated 9x13.*

60	1883	A4	1p orange	
61	"	"	2p blue	
62	"	"	1sh mauve	

*Without period after "penny."  
Perforated 12 and 12½.*

63	1889	A4	1p orange	5
----	------	----	-----------	---

*Perforated 12.  
Watermarked Crown and Q sideways.*

64	1882	A5	2sh blue	1.00
65	"	"	2sh 6p vermilion	1.25
66	"	"	5sh carmine	2.25
67	"	"	10sh brown	4.50
68	1883	"	1£ green	8.50

*Unwatermarked.*

69	1890	A5	2sh blue	
70	"	"	5sh carmine	
71	"	"	1£ green	

*Watermarked large Crown and Q.*

72	1890	A5	2sh blue	1.00
73	"	"	2sh 6p vermilion	1.25
74	"	"	5sh carmine	2.50
75	"	"	10sh brown	4.50
76	"	"	1£ green	9.00



		A6		A7	
77	1891	A6	½p green	3	2
78	"	A7	2½p rose	10	2
79	1892	A4	3p brown	15	10

*Watermarked Crown and Q.  
Perforated 13.*

114	1881	R3	1p mauve		25
-----	------	----	----------	--	----

*Unwatermarked.  
With moiré on back.*

115	1881	R3	1p mauve		
116	"	R2	6p brown red		
117	"	"	1sh green		
118	"	"	2sh blue		
119	"	"	5sh orange		
120	"	"	10sh brown		

REGISTRATION STAMPS.

*Watermarked Star.  
Perforated 14, 14½, 15, 15½ and compound.*

151	1861	RS1	yellow		4 00
-----	------	-----	--------	--	------

*Perforated 13.*

152	1865	RS1	yellow	3.00	2.00
-----	------	-----	--------	------	------



No. DATE. TYPE. VALUE. COLOR. NEW. USED

## WRAPPER.

Stamp same type as adhesive of corresponding date

300 1892-A6 ½p green on manila 4 4

## POSTAL CARDS.



55 ONLY TO BE WRITTEN ON THIS SIDE.

No.	Date	Type	Value	Color	New	Used
401	1880	PC1	1p	carmine, buff	2.00	
402	"	"	1p	" white	60	
403	1882	"	1p	vermilion, buff	50	
404	1885	"	1p	lake, buff	25	
405	1886	"	1p	" pale buff		



THE ADDRESS ONLY TO BE WRITTEN ON THIS SIDE

No.	Date	Type	Value	Color	New	Used
406	1889	PC2	2p	blue, buff	12	
407	"	"	3p	lilac	18	
408	1891	"	1p	rose	8	
409	"	"	2p	"	(reply) 12	



ADDRESS ONLY TO BE WRITTEN ON THIS SIDE

No.	Date	Type	Value	Color	New	Used
410	1892	PC3	1½p	brown, buff	10	
411	"	"	3p	brown		
				(reply)	18	

## REUNION, AF.

100 CENTIMES—1 FRANC.



A1

1	1852	A1	15c	blue p	250.00	250.00
				Reprint	2.00	
2	"	A2	30c	blue p	300.00	300.00
				Reprint	2.00	

4 varieties of each value.



A1



A2

250.00	250.00
2.00	
300.00	300.00
2.00	



A2

No. DATE. TYPE. VALUE. COLOR. NEW. USED



A3

3	1886	A3	5c	on 30c brown	15	15
4	"	A4	5c	on 40c orange	15	15
5	"	A5	5c	on 40c red	30	
6	"	A6	5c	on 40c orange	1.25	
7	"	A5	10c	on 40c red	15	15
8	"	A6	25c	on 40c orange	25	25
9	"	A5	5c	on 30c brown	10	10
10	"	"	20c	on 30c brown	20	20



A7

Unperforated.

Black Surcharge.

11	1891	A7	30c	brown on yellowish		
12	"	"	40c	vermilion on straw	30	
13	"	A8	40c	orange on yellowish	2.00	
14	"	A7	75c	carmine on rose	2.50	
15	"	A8	80c	carmine on pinkish	60	
16	"	A7	1fr	bronze green on straw	1.00	

Perforated 14x13½.

Black Surcharge.



A9

17	1891	A9	1c	black on blue	3	3
18	"	"	2c	brown on buff	4	4
19	"	"	4c	claret on lavender	5	5
20	"	"	5c	green on greenish	4	3
21	"	"	10c	black on lavender	8	5
22	"	"	15c	blue	10	5
23	"	"	20c	red on green	10	
24	"	"	25c	black on rose	12	10
25	"	"	35c	black on yellow	20	
26	"	"	40c	red on straw	25	
27	"	"	75c	carmine on rose	40	
28	"	"	1fr	bronze green on straw	50	

NO. DATE. TYPE. VALUE. COLOR. NEW. USED



A10



A11



A12



A13

29	1891	A10	2c on 20c red on green	3
30	"	A11	2c on 20c red on green	5
31	"	A12	2c on 20c red on green	10
32	"	A13	02c on 20c red on green	5
33	"	"	15c on 20c red on green	10



A14

34	1892	A14	1c black on blue	2
35	"	"	2c brown on buff	2
36	"	"	4c claret on lavender	3
37	"	"	5c green on greenish	3
38	"	"	10c black on lavender	5
39	"	"	15c blue	8
40	"	"	20c red on green	8
41	"	"	25c black on rose	10
42	"	"	30c brown on bistre	12
43	"	"	40c red on straw	18
44	"	"	50c carmine on rose	20
45	"	"	75c black on orange	30
46	"	"	1fr bronze green on straw	40

UNPAID LETTER STAMPS.



Uc

101	1887	U1	5c black	30
102	"	"	10c "	30

NO. DATE. TYPE. VALUE. COLOR. NEW. USED

103	1887	W1	20c black	40	25
104	"	"	30c "	60	35

Ten varieties of each value.  
ENVELOPES.  
Stamp same type as adhesives.

151	1892	A14	5c green	4
152	"	"	15c blue	10

POSTAL CARDS.

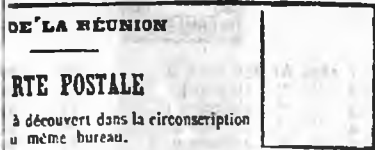

201	1874	PC1	black, white	25
-----	------	-----	--------------	----



202	1875	PC2	black, white	25
-----	------	-----	--------------	----



203	1876	PC3	black, white	25
204	1876	PC3	black, white	25

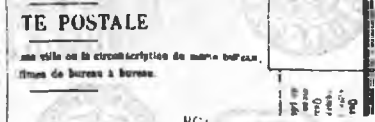

205	1876	PC4	black, bluish white	25
206	1893	A14	10c black, grayish green	6
207	"	"	20c black, blue (reply)	12

LETTER CARDS.

251	1893	A14	15c blue, gray	10
252	"	"	25c black, rose	15

NO. DATE. TYPE. VALUE. COLOR. NEW. USED

**ROMAGNA, E.**

100 BAJOCCHI — 1 SCUDO.



No.	Date	Type	Value	Color	New	Used
1	1859	A1	½b	straw p	25	50
2	"	"	1b	gray p	15	35
3	"	"	2b	lemon p	12	35
4	"	"	3b	dark green p	12	35
5	"	"	4b	fawn p	35	50
6	"	"	5b	violet p	12	40
7	"	"	6b	yellow green p	20	1.00
8	"	"	8b	pink p	15	60
9	"	"	20b	pale blue p	60	3.00

**ROMAN STATES, E.**

100 BAJOCCHI — 1 SCUDO.

100 CENTESIMI — 1 LIRA.



A1



A2



A3



A4



A5



A6



A7



A8



A9



A10

NO. DATE. TYPE. VALUE. COLOR. NEW. USED

1	1852	A1	½b	gray p	20	20
2	"	"	½b	violet p	10	10
3	"	A2	1b	green p	5	5
4	"	A3	2b	green p	6	4
5	"	A4	3b	buff p	8	8
6	"	A5	4b	lemon p	10	8
7	"	"	4b	buff p	12	10
8	"	A6	5b	ro-e p	5	4
9	"	A7	6b	pale blue p	10	10
10	"	A8	7b	blue p	15	12
11	"	A9	8b	white p	10	5
12	"	A10	50b	blue	5.00	5.00
13	"	"	1sc	red	1.50	1.75

*Glazed paper.*

15	1862	A3	2c	green p	25	
				<i>Reprint</i>	2	
16	"	A1	3c	gray p	35	
				<i>Reprint</i>	2	
17	"	A4	5c	blue p	25	
				<i>Reprint</i>	2	
18	"	A9	10c	vermilion p	12	8
				<i>Reprint</i>	2	
19	"	A5	20c	crimson p	25	12
				<i>Reprint</i>	2	
20	"	A7	40c	yellow p	50	25
				<i>Reprint</i>	2	
21	"	A2	80c	pink p	50	75
				<i>Reprint</i>	5	
				<i>Same, perforated.</i>		
22	1868	A3	2c	green p	25	
				<i>Reprint</i>	2	
23	"	A1	3c	gray p	25	
				<i>Reprint</i>	2	
24	"	A4	5c	blue p	25	18
				<i>Reprint</i>	2	
25	"	A9	10c	vermilion p	12	5
				<i>Reprint</i>	2	
26	"	A5	20c	crimson p	25	12
				<i>Reprint</i>	2	
27	"	"	20c	purple p	25	
				<i>Reprint</i>	2	
28	"	A7	40c	yellow p	35	18
				<i>Reprint</i>	2	
29	"	A2	80c	pink p	50	75
				<i>Reprint</i>	2	

**ROUMANIA, E.**

40 PARAS — 100 BANI — 1 PIASTRE.

Moldavia.



A1

*Laid paper.*

1	1858	A1	27pa	black on rose p	100.00	
2	"	"	54pa	blue on green p	35.00	
3	"	"	108pa	blue on rose p	90.00	
				<i>Wove paper.</i>		
4	1858	A1	81pa	blue on blue p	500.00	



A2

No.	DATE.	TYPE.	VALUE.	COLOR.	NEW.	USED
5	1858	A2	5pa	black	15.00	
6	"	"	40pa	blue	3.00	2.50
7	"	"	80pa	red	15.00	7.50
<i>White wove paper.</i>						
8	1858	A2	5pa	black	7.00	
9	"	"	40pa	blue	2.00	2.00
10	"	"	80pa	red	2.00	3.00

**Roumania.**



No.	DATE.	TYPE.	VALUE.	COLOR.	NEW.	USED
<i>White laid paper.</i>						
11	1862	A3	3pa	lemon		
12	"	"	3pa	orange		
13	"	"	6pa	red		
14	"	"	30pa	blue	25	2.00
<i>White wove paper.</i>						
15	1862	A3	3pa	lemon	18	50
16	"	"	3pa	orange	50	1.00
17	"	"	6pa	rose	8	75
18	"	"	30pa	blue	6	10



No.	DATE.	TYPE.	VALUE.	COLOR.	NEW.	USED
19	1865	A4	2pa	lemon	50	3.50
20	"	"	2pa	orange	20	2.00
21	"	"	5pa	blue	8	60
22	"	"	20pa	carmine	5	10

*Two varieties of the 20pa.*

*Bluish wove paper.*

No.	DATE.	TYPE.	VALUE.	COLOR.	NEW.	USED
23	1865	A4	20pa	carmine		
<i>Two varieties.</i>						
<i>White laid paper.</i>						
24	1865	A4	2pa	orange	20	
25	"	"	5pa	blue	50	

No.	DATE.	TYPE.	VALUE.	COLOR.	NEW.	USED
30	1866	A7	20pa	rose p	75	25
31	"	"	20pa	red p	75	25
<i>Thin wove paper.</i>						
32	1866	A5	2pa	yellow p	6	10
33	"	"	5pa	blue p	20	40
34	"	A6	20pa	rose p	5	8
35	"	"	20pa	red p	10	10
36	"	A7	20pa	rose p	10	10
37	"	"	20pa	red p	5	8



No.	DATE.	TYPE.	VALUE.	COLOR.	NEW.	USED
38	1868	A8	2b	orange	10	10
39	"	"	4b	blue	25	25
40	"	"	18b	rose	1.00	10
41	"	"	18b	vermilion	35	8
42	1870	"	3b	mauve	15	15



No.	DATE.	TYPE.	VALUE.	COLOR.	NEW.	USED
43	1869	A9	5h	orange	40	40
44	"	"	10b	blue	35	12
45	"	"	10b	ultramarine		
46	"	"	15b	red	18	15
47	"	"	25b	blue and orange	50	20
48	"	"	50b	red and blue	75	50



No.	DATE.	TYPE.	VALUE.	COLOR.	NEW.	USED
49	1871	A10	5h	vermilion	25	18
50	"	"	10b	yellow	25	18
51	"	"	10b	ultramarine	15	25
52	"	"	10b	blue	20	25
53	"	"	15b	carmine	85	85
54	"	"	25b	deep brown	25	25
55	"	"	50b	red and blue	3.50	6.00

*Laid paper.*

No.	DATE.	TYPE.	VALUE.	COLOR.	NEW.	USED
56	1871	A10	10b	yellow		
57	"	"	10b	ultramarine	40	
<i>Perforated 12 1/2.</i>						
<i>Wove paper.</i>						

No.	DATE.	TYPE.	VALUE.	COLOR.	NEW.	USED
58	1872	A10	5h	red	18	18
59	"	"	10b	blue	25	25
60	"	"	25b	brown	12	20



No.	DATE.	TYPE.	VALUE.	COLOR.	NEW.	USED
<i>Thick wove paper.</i>						
26	1866	A5	2pa	yellow p	60	
27	"	"	5pa	blue p	1.00	
28	"	A6	20pa	rose p	75	25
29	"	"	20pa	red p	75	25



NO. DATE. TYPE. VALUE. COLOR. NEW. USED

## REGULAR ISSUE.



A16

Watermarked P. R.

Perforated 13.

125 1893 A16 1] bistre and rose 40  
126 " " 2] orange and br'n. 1.20

## UNPAID LETTER STAMPS.



U1

Perforated.

151	1881	U1	2b brown	4	5
152	"	"	5b "	12	12
153	"	"	10b "	10	4
154	"	"	30b "	20	3
155	"	"	50b "	25	15
156	"	"	60b "	40	50
157	1887	"	5b green	12	15
158	"	"	10b "	6	8
159	"	"	30b "	15	6
160	1889	"	2b "	4	4
161	"	"	5b " yellow p	10	10
162	"	"	10b " "	12	15
163	"	"	30b " "	25	15
164	1890	"	2b " "	5	5

Watermarked Coat of Arms.

165	1890	U1	5b green	4	5
166	"	"	10b "	6	5
167	"	"	30b "	15	6
168	1892	"	2b "	3	3

Unwatermarked.

169	1892	U1	50b green		
-----	------	----	-----------	--	--

Watermarked.

170	1893	U1	50b blue green	20	15
-----	------	----	----------------	----	----

WRAPPERS.



W1

201	1870	W1	1 1/2b green p	12	12
202	1871	W2	1 1/2b yellow p	12	12

Stamp same type as adhesive of corresponding date.

203	1892	A14	1 1/2b black	3	
-----	------	-----	--------------	---	--



W2

NO. DATE. TYPE. VALUE. COLOR. NEW. USED

## POSTAL CARDS.

## CARTA DE POSTA

reule deschisa5 in tota interiorul Romaniei.  
Lunga din 41 Mm. 1873.



PC1

Coat of Arms 20 mm. wide.

301	1873	PC1	5b blue, white		
302	"	"	10b blue, white (reply)		
303	"	"	5b blue, brown	1.50	
304	"	"	10b blue, brown (reply)	3.00	

Coat of Arms 18mm. wide.

305	1873	PC1	5b blue, pale buff	1.25	
306	"	"	10b blue, pale buff (reply)	2.50	

## CARTA DE POSTA.



PC2

307	1875	PC2	5b blue, pale buff	75	25
308	"	"	10b blue, pale buff (reply)	1.50	

## CARTA DE POSTA.



PC3

Thick card.

309	1877	PC3	5b brown, white	1.25	
310	"	"	10b brown, white (reply)	2.50	

Thin card.

311	1877	PC3	5b brown, white	15	
312	"	"	10b brown, white (reply)	30	

## CARTA POSTALA



PC4

313	1878	PC4	5b blue, rose	8	
314	"	"	10b " " (reply)	15	

## CARTA POSTALA



PC5

315	1879	PC5	5b black, rose, reverse buff	5	
316	"	"	10b black, rose, reverse buff (reply)	8	

NO. DATE. TYPE. VALUE. COLOR. New. Used

## POSTALE UNIVERSELLE

Roumanie  
TA POSTALA

PC6

317	1879	PC6	10b rose, rose	12
318	1883	"	10b red, buff, reverse white	8



## POSTALE UNIVERSELLE

ROUMANIE  
TA POSTALA

PC7

319	1879	PC7	20b rose, rose (reply)	20
320	1883	"	20b red, buff, reverse white (reply)	12



CARTA POSTALA

PC8

Carta Postala 48 1/2 mm.

321	1890	PC8	5b black, rose	4
322	1891	"	10b " " (reply)	6

Carta Postala 52mm.

323	1892	PC8	5b black, rose	
324	"	"	10b " " (reply)	
325	1893	PC8	5b green, gray	

JUBILEE ISSUE.



CARTA POSTALA

PC9

326	1891	PC9	5b black, rose	50
-----	------	-----	----------------	----

REGULAR ISSUE.



CARTA POSTALA

PC10

327	1893	PC10	5b black, rose	4
328	"	"	10b " " (reply)	6



NO. DATE. TYPE. VALUE. COLOR. New. Used

## UNION POSTALE UNIVERSELLE

ROMANIA  
CARTA POSTALA

PC11

329	1893	PC11	10b red, buff	6
-----	------	------	---------------	---

LETTER CARDS.

## CARTA POSTALA INCHISA

LC1

401	1891	LC1	5b black, gray	4
-----	------	-----	----------------	---

CARTA POSTALA  
INCHISA

LC2

402	1893	LC2	15b brown, buff	10
-----	------	-----	-----------------	----

ROYAL MAIL CO., W. I.

100 CENTS — 1 DOLLAR.

A1  
Perforated.

1	1875	A1	10c rose	1.00
---	------	----	----------	------

RUSSIA, E.

100 KOPECS — 1 RUBLE.



A1

Watermarked large numerals.

1	1857	A1	10k brown and blue	6.00	1.25
			Perforated	15.	
2	1858	A1	10k brown and blue	3.00	25
3	"	"	20k blue & orange	12.00	2.50
4	"	"	30k rose and green	18.00	2.00

NO. DATE. TYPE. VALUE. COLOR. NEW. USED



A2

A3

A4

Unwatermarked,  
Wove paper.  
Perforated  $1\frac{3}{4}$ .

5	1863	A2	5k blue and black	12	25
6	1864	A3	1k yellow and black	15	15
7	"	"	3k green and black	35	25
8	"	"	5k lilac and black	35	25
9	1858	A1	10k blue and brown	50	4
10	"	"	20k blue and orange	75	25
11	"	"	30k rose and green	1.00	35

Perforated 15.  
Wove paper.

12	1865	A3	1k yellow and black	12	6
13	"	"	3k green and black	15	8
14	"	"	5k lilac and black	18	6
15	"	A1	10k blue and brown	35	5
16	"	"	20k blue and orange	85	20
17	"	"	30k rose and green	1.00	30

Laid paper.

18	1867	A3	5k lilac and black	2.00	1.00
19	"	A1	10k blue and brown	50	25
20	"	"	20k blue and orange	3.00	2.00

Watermarked wavy lines.

21	1868	A3	1k yellow and black	4	1
22	"	"	3k green and black	5	1
23	"	"	5k lilac and black	10	1
24	"	A1	10k blue and brown	20	1
25	"	"	20k blue and orange	40	6
26	"	"	30k rose and green	60	8
27	1870	A3	3k green and black (V in groundwork)	1.25	25

28	1875	A3	2k red and black	4	1
29	"	A4	8k gray and rose	12	1
30	"	"	10k brown and blue	25	3
31	"	"	20k blue and orange	35	4
32	1879	"	7k gray and rose	8	1
33	1882	A3	1k orange	2	1
34	"	"	2k green	4	1
35	"	"	3k carmine	4	1
36	"	"	5k violet	7	1
37	"	A4	7k blue	8	1
38	"	"	14k blue and rose	15	2
39	"	"	35k lilac and green	35	8
40	"	"	70k brown and orange	75	25



A5

NO. DATE. TYPE. VALUE. COLOR. NEW. USED

41	1884	A5	$3\frac{1}{2}$ r black and gray	5.00	3.50
42	"	"	7r orange	8.50	6.50



A6



A7

With thunderbolts across post horns.

43	1889	A6	4k rose	5	1
44	"	"	10k blue	12	1
45	"	"	20k red and blue	25	3
46	"	"	50k green and mauve	50	8
47	"	A7	1k brown & orange	1.00	35



A8

48	1890	A8	1k orange	2	1
49	"	"	2k green	4	1
50	"	"	3k carmine	4	1
51	"	"	5k violet	7	1
52	"	"	7k blue	8	1
53	"	"	14k blue and rose	15	2
54	"	A5	$3\frac{1}{2}$ r black and gray	3.25	
55	"	"	7r orange	6.00	
56	1892	A4	35k lilac and green	35	
57	"	"	70k brown & orange	70	

ENVELOPES.



E1



E2

White wove paper.

76	1845	E1	5k blue (St. Petersburg)	3.00	
77	"	E2	5k red (Moscow)		



E3



E4



NO.	DATE.	TYPE.	VALUE.	COLOR.	NEW.	USED
<i>Grayish white paper.</i>						
78	1848	E3	10k	black	25.00	2.500
79	"	"	20k	blue	6.00	6.00
80	"	"	30k	rose	5.00	5.00
81	1849	E4	10k	black	1.00	30
82	"	"	20k	blue	3.50	3.50
83	"	"	30k	rose	6.00	6.00
<i>Glazed bluish white paper.</i>						
84	1859	E3	20k	blue		
85	"	E4	10k	black	1.00	30
86	"	"	20k	blue	2.00	2.00
87	"	"	30k	rose	3.00	3.00



E5

88	1868	E5	10k	brown		
89	"	"	20k	blue	1.00	
90	"	"	30k	carmine	1.00	
91	1869	E6	5k	rose violet	4.00	
92	1870	E7	5k	carmine		50



E6



E7



E8

93	1875	E8	5k	violet		30
94	"	"	8k	gray		25
95	"	"	10k	brown		25
96	"	"	20k	blue	1.50	
97	1879	"	7k	gray		20

PROVISIONAL ISSUE.



E9

98	1880	E9	7k on 10k	1868	2.50	
99	"	"	7k "	8k 1875		50
100	"	"	7k "	10k "		30
101	"	"	7k "	20k "		30.00

REGULAR ISSUE.



E10



E11

NO.	DATE.	TYPE.	VALUE.	COLOR.	NEW.	USED
102	1884	E10	7k	blue	15	5
103	"	"	14k	dark blue	30	10
104	1885	"	5k	violet	10	5
105	1889	E11	10k	blue	15	5
106	1890	"	20k	blue	30	10
<i>Same, with thunderbolts across Posthorn.</i>						
107	1891	E10	5k	violet		8
108	"	"	7k	blue		10

## WRAPPERS.



W1

151	1890	W1	1k	orange	3	3
152	"	"	2k	green	5	5

## POSTAL CARDS.

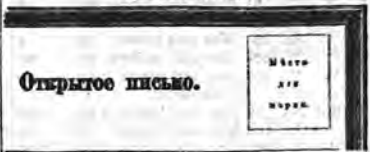

PC1

201	1872	PC1	black, white	5
-----	------	-----	--------------	---



PC2

202	1872	PC2	3k brown, white	15
203	1874	"	4k green "	15
204	1872	"	5k brown "	15



PC3

205	1872	PC3	black, white	15
-----	------	-----	--------------	----



PC4

NO.	DATE.	TYPE.	VALUE.	COLOR.	NEW.	USED.	NO.	DATE.	TYPE.	VALUE.	COLOR.	NEW.	USED.	
206	1879	PC4	3k	black, buff	10	5	<b>LETTER CARDS.</b>							
							<b>КРЫТОЕ ПИСЬМО.</b>							
							<b>PC5</b>							
207	1881	PC5	black, buff		10									
							<b>ОТКРЫТОЕ ПИСЬМО.</b>							
							<b>PC6</b>							
							<i>Size 122x92mm.</i>							
208	1884	PC6	brown, white		5									
							<i>Size 140x90mm.</i>							
209	1889	PC6	brown, buff		5									
							<b>ОТКРЫТОЕ ПИСЬМО.</b>							
							<b>PC7</b>							
							<i>Size 122x92mm.</i>							
							<i>Size 140x90mm.</i>							
210	1884	PC7	3k rose, buff		10									
							<i>Thunderbolts across post horns on stamp.</i>							
211	1889	PC7	3k rose, buff		6									
212	"	"	6k rose	(reply)	12									
							ИМ ПОЧТОВЫЙ СОЮЗЪ. РОССІЯ. POSTALE UNIVERSELLE. RUSSIE.							
							<b>ПИСЬМО. — CARTE POSTALE.</b>							
							<b>PC8</b>							
213	1886	PC8	3k rose, buff		8									
214	"	"	6k rose	(reply)	15									
215	"	"	brown, buff		5									
							И ПОЧТОВЫЙ СОЮЗЪ. РОССІЯ. POSTALE UNIVERSELLE. RUSSIE.							
							<b>ПИСЬМО. — CARTE POSTALE.</b>							
							<b>PC9</b>							
216	1889	PC9	4k rose, buff		6									
217	"	"	8k rose	(reply)	12									
							<i>Same as Nos. 211 and 212 but background of stamp dotted.</i>							
218	1890	PC7	3k rose, buff		5									
219	"	"	6k rose	(reply)	10									
							<b>ОБ ПИСЬМАХЪ. — Carte-Postale.</b>							
							Имѣніи Почтовый Союзъ. Poests ou Postale Univeruelle. Russia.							
							<b>LC1</b>							
251	1890	LC1	5k violet, orange groundwork, white, perf. I.		10									
252	"	"	5k violet, orange groundwork, white, perf. II.		8									
253	"	"	7k blue, orange groundwork, buff, perf. I.		12									
254	"	"	7k blue, orange groundwork, buff, perf. II.		10									
							<b>LC2</b>							
255	1890	LC2	10k blue, orange groundwork, gray, perf. I.		50									
256	"	"	10k blue, orange groundwork, gray, perf. II.		15									
							<b>Russian offices in the Levant.</b>							
														
							<b>A1</b>							
1	1864	A1	6k blue		7.50	25.00								
														
							<b>A2</b>							
2	1865	A2	(5k) brown & blue			25.00								
														
							<b>A3</b>							
3	"	A3	(20k) blue & red			25.00								

No. DATE. TYPE. VALUE. COLOR. NEW, USED



A4



A5

No.	DATE.	TYPE.	VALUE.	COLOR.	NEW,	USED
4	1866	A4	(5k)	red & blue	60	
5	"	A5	(20k)	blue & red	2.00	
<i>Vertical network.</i>						
6	1866	A4	(5k)	red & blue	1.50	
7	"	A5	(20k)	blue & red	7.50	



A6

*Watermarked wavy lines.**Perforated 11½.*

No.	DATE.	TYPE.	VALUE.	COLOR.	NEW,	USED
8	1868	A6	1k	brown	12	12
9	"	"	3k	green	25	15
10	"	"	5k	blue	18	10
11	"	"	10k	red and green	35	18
<i>Perforated 15.</i>						
12	1872	A6	1k	brown	8	8
13	"	"	3k	green	18	18
14	"	"	5k	blue	12	4
15	"	"	10k	red and green	25	8

PROVISIONAL ISSUE.



A7

*Perforated 11½.*

No.	DATE.	TYPE.	VALUE.	COLOR.	NEW,	USED
16	1876	A7	8k	on 10k, black surch.		
17	"	"	8k	on 10k, blue "		
<i>Perforated 15.</i>						
18	1876	A7	8k	on 10k, black surcharge	75	50
19	"	"	8k	on 10k, blue surcharge	75	50
<i>Thick figurs.</i>						
<i>Perforated 11½.</i>						
20	1879	A7	7k	on 10k, black surcharge		
21	"	"	7k	on 10k, blue "		
<i>Perforated 15.</i>						
22	1879	A7	7k	on 10k, black surch.	75	60
23	"	"	7k	on 10k, blue "	75	60
<i>Thin figurs.</i>						
<i>Perforated 11½.</i>						
24	1879	A7	7k	on 10k, black surch.		

No. DATE. TYPE. VALUE. COLOR. NEW, USED

No.	DATE.	TYPE.	VALUE.	COLOR.	NEW,	USED
25	1879	A7	7k	on 10k, blue surcharge		
<i>Perforated 15.</i>						
26	1879	A7	7k	on 10k, black surcharge	1.50	1.50
27	"	"	7k	on 10k, blue surcharge	1.50	1.50

REGULAR ISSUE.

*Perforated 15.*

No.	DATE.	TYPE.	VALUE.	COLOR.	NEW,	USED
28	1879	A6	1k	black and yellow	4	3
29	"	"	2k	" " rose	6	6
30	"	"	7k	red and gray	15	3
31	1884	"	1k	orange	3	3
32	"	"	2k	green	4	3
33	"	"	5k	violet	8	5
34	"	"	7k	blue	10	3

Livonia.



A1



A2



A3

No.	DATE.	TYPE.	VALUE.	COLOR.	NEW,	USED
1	1862	A1	(2k)	blue	20	
2	"	A2	(2k)	rose	15.00	
3	1863	A3	(4k)	green	3.00	



A4



A5



A6

No.	DATE.	TYPE.	VALUE.	COLOR.	NEW,	USED
4	1863	A4	(2k)	red and green	1.00	30
5	1864	A5	(2k)	" " "	5.00	5.00
6	1870	A6	(2k)	" " "	1.50	1.00



A7



A8



A9

No.	DATE.	TYPE.	VALUE.	COLOR.	NEW,	USED
7	1872	A7	(2k)	red and green	60	40
8	1875	A8	2k	green and red	20	
9	1879	A9	2k	" " "	20	20
10	1880	"	2k	" " "		
<i>and black</i>						
					10	10

No. DATE. TYPE. VALUE. COLOR. NEW. USED

**ST. CHRISTOPHER, W. I.**

12 PENCE — 1 SHILLING.

A<sub>1</sub>*Perforated 12½.**Watermarked Crown and C. C.*

1	1870	A <sub>1</sub>	1p rose	1.00	1.00
2	"	"	1p lilac rose	50	40
3	"	"	6p green	4.00	40

*Perforated 14.*

4	1870	A <sub>1</sub>	1p lilac rose	1.75	60
5	"	"	6p green	1.00	30
6	1879	"	2½p brown	3.00	3.75
7	"	"	4p blue	1.75	60

*Watermarked Crown and C. A.**Perforated 14.*

8	1882	A <sub>1</sub>	½p green	5	12
9	"	"	1p rose	8	10
10	"	"	1p lilac rose	5.00	3.90
11	"	"	2½p red brown	2.50	1.25
12	"	"	4p blue	1.75	40
13	1884	"	2½p blue	20	30
14	"	"	4p gray	40	40

PROVISIONAL ISSUE.

A<sub>2</sub>A<sub>3</sub>A<sub>4</sub>*Perforated.*

15	1885	A <sub>2</sub>	½p on half of 1p rose	50	1.15
16	"	A <sub>3</sub>	4p on 6p green	75	2.00
17	1886	"	1p on 6p "	25	25
18	"	A <sub>4</sub>	4p on 6p "	30	1.50

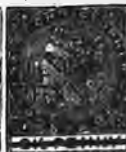
A<sub>5</sub>A<sub>6</sub>A<sub>7</sub>

19	1887	A <sub>5</sub>	1p on ½p green	60	
20	1888	A <sub>6</sub>	1p on 2½p blue	1.50	2.50
21	"	A <sub>7</sub>	1p on 2½p "		

REGULAR ISSUE.

*Perforated 14.**Watermarked Crown and C. A.*

22	1887	A <sub>1</sub>	1sh lilac	3.00	
23	1890	"	6p olive brown	5.00	

No. DATE. TYPE. VALUE. COLOR. NEW. USED

**REVENUES USED FOR POSTAGE.**R<sub>1</sub>*Perforated.*24 1885 R<sub>1</sub> 6p green

25 " " 1sh rose

POSTAL CARDS.

N POSTALE UNIVERSELLE

OPHEE (St CHRISTOPHE)

ST CARD

ONLY TO BE WRITTEN ON THIS SIDE.

PC<sub>1</sub>26 1879 PC<sub>1</sub> 1½p red brown, buff

27 1882 " 1p carmine, buff

STALE UNIVERSELLE

HER (St. CHRISTOPHE)

CARD

TO BE WRITTEN ON THIS SIDE.

PC<sub>2</sub>28 1888 PC<sub>2</sub> 1p carmine, buff 10

29 " " 2p " 18

(reply)

30 " " 1½p brown, buff 12

31 " " 3p " 20

(reply)

**ST. HELENA, AF.**

12 PENCE — 1 SHILLING.

A<sub>1</sub>*Watermarked Star.*1 1856 A<sub>1</sub> 6p blue 2.00 1.40*Perforated 14, 14½, 15 compound.*2 1862 A<sub>1</sub> 6p blue 2.50 1.75*Watermarked Crown and C. C.*A<sub>2</sub>

No.	DATE.	TYPE.	VALUE.	COLOR.	NEW.	USED	No.	DATE.	TYPE.	VALUE.	COLOR.	NEW.	USED
<i>Unperforated.</i>							<b>ST. LUCIA, W. I.</b>						
<i>Black surcharge.</i>							12 PENCE — 1 SHILLING.						
<i>Long line, 16 to 16½ mm.</i>													
3	1863	A2	1p	red	1.40		<i>Perforated 13¼ to 16.</i>						
4	"	"	4p	carmine	3.00	2.25	<i>Watermarked Star.</i>						
4a	"	A1	6p	carmine (error)			1	1859	A1	lake (1p)	2.50	1.50	
<i>Long line, 18½ mm.</i>							2	"	"	deep blue (4p)	6.00	5.00	
5	1863	A2	1p	red	1.50	1.25	3	"	"	deep green (6p)	10.00	6.00	
<i>Perforated 12½.</i>							<i>Watermarked Crown and C. C.</i>						
<i>Long line, 16½ to 17 mm.</i>							<i>Perforated 12½.</i>						
6	1864	A2	1p	red	1.00	75	4	1863	A1	lake (1p)	2.00	3.50	
7	"	"	4p	rose	1.40	1.00	5	"	"	slate blue (4p)	2.00	4.00	
8	"	"	1sh	yellow green	3.50	75	6	"	"	emerald green (6p)	2.25	5.00	
<i>Short line, 14 to 14½ mm.</i>							7	1864	"	black (1p)	85	1.00	
9	1868	A2	1p	red	85	60	8	"	"	yellow (4p)	2.00	1.50	
10	"	"	2p	yellow	1.50	1.25	9	"	"	violet (6p)	4.00	1.25	
11	"	"	3p	violet	60	60	10	"	"	orange (1sh)	4.50	1.25	
12	"	"	4p	rose, surcharge			<i>Perforated 14.</i>						
<i>18 mm.</i>							11	1864	A1	black (1p)	40		
13	"	"	4p	rose, surcharge			12	"	"	yellow (4p)	85	85	
<i>19 mm.</i>							13	"	"	violet (6p)	85	85	
14	"	"	1sh	green	2.00	85	14	"	"	orange (1sh)	1.50	85	
15	"	"	5sh	orange	2.25	2.25	<i>Perforated 14.</i>						
<i>Long line, 16½ to 18 mm.</i>							<i>Watermarked Crown and C. C.</i>						
16	1871	A2	1p	red			<i>Perforated 12½ x 14.</i>						
17	"	"	2p	yellow			21	1882	A1	6p	blue	3.25	
18	"	"	3p	violet			<i>Short line, 14 to 14½ mm.</i>						
19	"	"	1p	dark green			22	1882	A2	1p	red	1.50	1.50
20	"	A1	6p	blue		2.00	23	"	"	2p	yellow	3.00	2.00
<i>Perforated 12½ x 14.</i>							24	"	"	3p	violet	4.00	
21	1882	A1	6p	blue		3.25	25	"	"	4p	rose	2.50	
<i>Short line, 14 to 14½ mm.</i>							26	1882	A2	1sh	green	1.50	
22	1882	A2	1p	red	1.50	1.50	<i>Long line, 18 mm.</i>						
23	"	"	2p	yellow	3.00	2.00	<i>Perforated 14.</i>						
24	"	"	3p	violet	4.00		<i>Short line.</i>						
25	"	"	4p	rose	2.50		27	1884	A2	1p	red	25	18
<i>Long line, 18 mm.</i>							28	"	"	2p	yellow	50	50
26	1882	A2	1sh	green	1.50		29	"	"	1sh	yellow green	40	20
<i>Perforated 14.</i>							30	"	A1	6p	blue	1.00	
<i>Short line.</i>							<i>Watermarked Crown and C. A.</i>						
27	1884	A2	1p	red	25	18	<i>Perforated 14.</i>						
28	"	"	2p	yellow	50	50	15	1881	A2	½p	green, black surcharge		
29	"	"	1sh	yellow green	40	20	16	"	A3	2½p	scarlet, black surcharge	60	1.00
30	"	A1	6p	blue		1.00	17	1882	A2	1p	black, carmine surcharge		
<i>Watermarked Crown and C. A.</i>							<i>Surcharged in miss "1d" in violet.</i>						
<i>Perforated 14.</i>							18	1883	A1	1p	black		
31	1887	A1	6p	gray	25	20	<i>Watermarked Crown and C. A.</i>						
<i>Short line.</i>							<i>Perforated 14.</i>						
32	1884	A2	½p	green	3	3	19	1883	A2	½p	green, black surcharge	12	35
33	1887	"	1p	red	5	5	20	1884	"	1p	black, red surcharge	18	50
34	"	"	3p	violet	15	8	21	"	"	3p	blue, red surcharge		
35	1890	"	4p	brown	18	12	22	"	"	4p	yellow, black surcharge	2.00	1.75
<i>Long line, 18 mm.</i>							23	"	"	6p	violet, black surcharge	50	1.25
<i>Perforated 14.</i>							24	"	"	1sh	orange, black surcharge	5.00	5.00
<i>Short line.</i>							<i>Perforated 12.</i>						
36	1890	A3	1½p	red brown and green			25	1884	A2	4p	yellow, black surcharge		



A3

NO. DATE. TYPE. VALUE. COLOR. NEW. USED



A4  
Perforated 14.

26	1883	A4	½p green	3	3
27	"	"	1p carmine	12	12
28	"	"	2½p blue	10	5
29	1885	"	4p bistre	18	12
30	"	"	1sh orange	2.00	2.00
31	1887	"	1p lilac	5	5
32	"	"	3p lilac and green	15	15
33	"	"	6p lilac	1.25	
34	"	"	1sh lilac and carmine	50	50
35	1891	"	6p " and blue	25	
36	"	"	5sh " and orange	2.25	
37	"	"	10sh " and black	4.00	

PROVISIONAL ISSUE.



A5



A6



A7

Perforated.  
Watermarked Crown and C. A.

38	1892	A5	½p on 3p lilac	2.50	2.50
39	"	A6	½p on half of 6p lilac and blue	1.00	1.00
40	"	A7	1p on 4p brown	35	35

REVENUES USED FOR POSTAGE.

Perforated.



K1



R2



R3

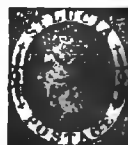

R4



R5



R6

41	1882	R1	1p black, red surcharge	50	
52	"	R2	1p " "	50	

NO. DATE. TYPE. VALUE. COLOR. NEW. USED

53	1882	R3	1p black, red surcharge	75	
54	1884	R4	1p " "	75	
55	"	R5	1p " "	50	
56	"	R3	½p green, black surcharge		
57	"	R4	½p " "	1.50	
58	"	R1	2p blue	75	
59	"	"	3p " red	1.00	
60	"	"	4p yellow, black surcharge	1.00	
61	"	"	6p violet	1.00	
62	"	R4	6p " "	1.00	
63	"	R6	1sh orange	1.00	
64	"	R4	1sh " "		



R7



R8

65	1884	R7	1p carmine, black surcharge		
66	"	R8	1p black, red surcharge	1.00	
67	"	"	1p lilac, black, " "	1.00	

REGISTRATION ENVELOPE.



RE1

91	1888	RE1	2p blue	15	
----	------	-----	---------	----	--

WRAPPERS.



W1

101	1887	W1	½p dark green	4	
102	"	"	1p carmine	7	

POSTAL CARDS.

ON POSTALE UNIVERSELLE  
ST. LUCIA (STE. LUCIE)

ST CARD

ONLY TO BE WRITTEN ON THIS SIDE.



201	1881	PC1	1½p red brown, buff		
202	1883	"	1p carmine	"	6
203	1889	"	1½p red brown large size	"	10

NO.	DATE.	TYPE.	VALUE.	COLOR.	NEW.	USED
204	1889	PCI	2p	carmine, buff		
				(reply)	12	
205	"	"	3p	red brown, buff		
				(reply)	18	

**ST. PIERRE AND MIQUELON, N. A.**  
100 CENTIMES—1 FRANC.



	A1		A2		A3		A4
1	1889	A1	05c	on 40c vermilion on straw	25		25
2	"	A2	05c	on 35c black on yellow	40		40
3	"	"	05c	on 25c carmine on rose	2.00		2.00
4	"	"	05c	on 1fr bronze green on straw	35		50
5	"	A1	10c	on 40c vermilion on straw	25		
6	"	"	15c	on 40c vermilion on straw	25		



	A3		A4		
7	1889	A3	25c on 1fr bronze green on straw	5.00	5.00
8	"	A4	25c on 1fr bronze green on straw	7.00	7.00



	A5		A6		A7	
9	1885	A5	5c	on 2c brown on buff	8.00	8.00
10	"	A6	5c	on 4c claret on lavender	1.25	1.25
11	"	A7	05c	on 20c red on green	15	15

Unperforated.

**P D**

**5**  
AR

NO.	DATE.	TYPE.	VALUE.	COLOR.	NEW.	USED
12	1886	A8	5c	white		4.00
13	"	"	10c	"		4.00
14	"	"	15c	"		4.00



	A9		A10		
<i>Perforated 14x13½.</i>					
15	1891	A9	15c on 30c brown on bistre	25	25
16	"	"	15c on 35c black on yellow	2.50	2.50
17	"	A10	15c on 35c black on yellow	10.00	10.00
18	"	A9	15c on 40c red on straw	25	25



	A11		A11		
<i>Black surcharge.</i>					
19	1891	A11	1c black on blue	5	
20	"	"	2c brown on buff	5	
21	"	"	4c claret on lavender	10	
22	"	"	5c green on greenish	10	
23	"	"	15c blue	15	
24	"	"	20c red on green	25	
25	"	"	25c black on rose	20	
26	"	"	30c brown on bistre	25	
27	"	"	35c black on yellow	3.00	
28	"	"	40c r. d. on straw	25	
29	"	"	75c carmine on rose	50	
30	"	"	1fr bronze green on straw	75	

*Red surcharge.*

31	1891	A11	1c black on blue	5	
32	"	"	2c brown on buff	10	
33	"	"	4c claret on lavender	10	
34	"	"	10c black on lavender	10	

*Unperforated.*

*Black surcharge.*

35	1891	A11	1fr bronze green on straw		
----	------	-----	---------------------------	--	--



A11

NO.	DATE.	TYPR.	VALUE.	COLOR.	NEW.	USED	NO.	DATE.	TYPR.	VALUE.	COLOR.	NEW.	USED
<i>Perforated 14 x 13½.</i>													
<i>Black surcharge.</i>													
36	1891	A12	1c	5c green on greenish		4	60	1892	A16	1c	black on blue		2
37	"	"	2c	on 10c black on lavender		8	61	"	"	2c	brown on buff		2
38	"	"	4c	on 20c red on green	10		62	"	"	4c	claret on lavender		3
39	1892	"	1c	on 10c black on lavender		4	63	"	"	5c	green on greenish		3
40	"	"	2c	on 15c blue		8	64	"	"	10c	black on lavender		5
41	"	"	4c	on 30c brown on bistre		20	65	"	"	15c	blue		8
42	"	"	4c	on 40c red on straw		20	66	"	"	20c	red on green		8
43	"	"	1c	on 25c black on rose		3	67	"	"	25c	black on bistre		10
44	"	"	2c	on 25c black on rose		5	68	"	"	30c	brown on bistre		12
45	"	"	4c	on 25c black on rose		6	69	"	"	40c	red on straw		18
							70	"	"	50c	ermine on rose		20
							71	"	"	75c	black on orange		30
							72	"	"	1fr	bronze green on straw		40

UNPAID LETTER STAMPS.



46	1892	A13	1c	on 1c green on greenish		3	101	1892	U1	5c	black		10
47	"	"	2c	on 5c green on greenish		5	102	"	"	10c	"		10
48	"	"	4c	on 5c green on greenish		6	103	"	"	15c	"		15
49	"	A14	1c	on 25c black on rose		3	104	"	"	20c	"		20
50	"	"	2c	on 25c " " "		5	105	"	"	30c	"		30
51	"	"	4c	on 25c " " "		6	106	"	"	40c	"		40
							107	"	"	60c	"		60

U1

Red surcharge.

108	1892	U1	1fr	brown		1.00						
109	"	"	2fr	"		1.50						
110	"	"	5fr	"								

Black surcharge.

201	1892	A16	5c	green		4						
202	"	"	15c	blue		10						

ENVELOPES.

Stamp same type as adhesives.

201	1892	A16	5c	green		4						
202	"	"	15c	blue		10						

POSTAL CARDS.

CARTE POSTALE

14 est exclusivement reserve a l'adresse.



<i>Unperforated.</i>													
<i>Red surcharge.</i>													
52	1892	A15	10c	black		10	251	1892	PC1	10c	black, lilac,		
53	"	"	20c	"		20	<i>black surcharge 15</i>						
54	"	"	30c	"		30	<i>Stamp same type as adhesives.</i>						
55	"	"	40c	"		40	252	1892	A16	10c	black, grayish		
56	"	"	60c	"		60	<i>green</i>						
<i>Black surcharge.</i>													
57	1892	A15	1fr	brown		1.00	253	"	"	20	black, blue (reply)		12
58	"	"	2fr	"		1.50	<b>LETTER CARDS.</b>						
59	"	"	5fr	"		4.00							



A15

Unperforated.

Red surcharge.

CARTE-LETTRE



<i>Black surcharge.</i>													
301	1892	LC1	15c	blue, green		20							
302	"	"	25c	black, rose		30	<i>Stamp same type as adhesives.</i>						
303	1893	A16	15c	blue, gray		10							
304	"	"	25c	black, rose		15							



A16



No.	DATE	TYPE	VALUE	COLOR	NEW.	USED	No.	DATE	TYPE	VALUE	COLOR	NEW.	USED
-----	------	------	-------	-------	------	------	-----	------	------	-------	-------	------	------

### ST. THOMAS AND PRINCE ISLANDS, AF.

1000 REIS — 1 MILKRIS.

A1  
Perforated 12½ and 13.

1	1869	A1	5r	black	6	6
2	"	"	10r	yellow	20	20
3	"	"	20r	stone	30	30
4	"	"	25r	rose	4	10
5	"	"	50r	green	25	15
6	"	"	100r	violet	15	25
7	1875	"	40r	blue	30	35
8	1877	"	200r	orange	30	60
9	"	"	300r	brown	30	75
10	1881	"	10r	green	4	8
11	"	"	40r	yellow	18	8
12	"	"	50r	blue	3	8
13	"	"	20r	rose	6	8
14	"	"	25r	violet	6	8



15	1887	A2	5r	black	3	3
16	"	"	10r	green	4	4
17	"	"	20r	rose	6	8
18	"	"	25r	violet	8	8
19	"	"	40r	brown	15	15
20	"	"	50r	blue	15	4
21	"	"	100r	brown	30	30
22	"	"	200r	lilac	50	50
23	"	"	300r	orange	75	75

PROVISIONAL ISSUE.



A3



A4



A5

Perforated.  
Black surcharge.

24	1889	A3	5r	on 10r	green		
25	"	A4	5r	on 20r	rose		
26	"	A5	50r	on 40r	brown		

NEWSPAPER STAMPS.

PROVISIONAL ISSUE.

Perforated 12½ and 13.



51	1892	N1	2½r	on 5r	black		
52	"	"	2½r	on 10r	green		
53	"	"	2½r	on 20r	rose		
54	"	N2	2½r	on 20r	rose		



55	1892	N3	2½r	brown	2	2
----	------	----	-----	-------	---	---

REGULAR ISSUE.  
POSTAL CARDS.

201	1885	PC1	10r	blue, buff	6	6
-----	------	-----	-----	------------	---	---



202	1885	PC2	20r	rose, buff	8	8
203	"	"	30r	green, buff	12	12

ST. VINCENT, W. I.  
12 PENCE — 1 SHILLING.

A1

NO.	DATE.	TYPE.	VALUE.	COLOR.	NEW.	USED.
<i>Perforated 14 to 15½.</i>						
1	1861	A1	1p	red	60	25
2	"	"	6p	green	1.50	45
3	1866	"	1sh	slate		4.00
<i>Perforated 11½.</i>						
4	1866	A1	4p	dark blue	2.50	1.75
<i>Perforated 11½ horizontally and 14 to 15½ vertically.</i>						
5	1866	A1	1sh	slate	5.00	2.50
<i>Perforated 11½.</i>						
6	1869	A1	1p	red	45	50
7	"	"	4p	orange	3.50	2.50
8	"	"	6p	green	2.50	90
9	"	"	1sh	blue	7.50	4.00
10	"	"	1sh	brown	7.00	3.25
<i>Perforated 12½.</i>						
11	1869	A1	1sh	blue		
<i>Watermarked Star.</i>						
<i>Perforated 11½ to 15.</i>						
12	1871	A1	1p	black	20	8
13	"	"	6p	green	2.25	60
14	"	"	1sh	red	4.00	2.00
15	1874	"	1sh	rose	4.00	2.00
16	1875	"	1sh	claret	4.00	1.50
17	1876	"	6p	pale green	3.00	75
18	"	"	1sh	vermilion	2.50	1.25
19	1878	"	4p	blue		2.00
<i>Perforated 11½.</i>						
20	1880	A1	1p	olive green	1.50	25
21	"	"	6p	yellow green	2.50	1.25



A2



A3

<i>Perforated 12.</i>						
22	1880	A2	5sh	carmine red	17.50	17.50
23	1881	A3	½p	orange	12	12
<i>Perforated 11½.</i>						
24	1881	A1	1p	drab	60	25
25	"	"	4p	ultramarine	3.50	2.00

PROVISIONAL ISSUE



A4

<i>Perforated. Red surcharge.</i>						
26	1880	A4	1p	on half of 6p green	11.50	10.00
27	1881	"	½p	on half of 6p yellow green	3.00	

NO.	DATE.	TYPE.	VALUE.	COLOR.	NEW.	USED.
<i>Black Surcharge.</i>						
28	1881	A5	1p	on 6p yellow green	4.00	4.00
29	"	A6	4p	on 1sh vermilion	6.50	75.00

REGULAR ISSUE.



A7

*Watermarked Crown and C. A.*

<i>Perforated 14.</i>						
30	1883	A1	1p	drab	18	12
31	"	A7	2½p	on 1p lake	40	25
32	"	A1	4p	ultramarine	3.00	2.00
<i>Perforated 12.</i>						
33	1883	A3	½p	green	1.00	90
34	"	A1	4p	ultramarine	2.50	1.50
35	"	"	4p	dark blue		2.50
36	"	"	6p	green	2.00	1.50
37	"	"	1sh	vermilion	50	50

PROVISIONAL ISSUE.



A8

<i>Perforated 14.</i>						
38	1885	A8	1p	on 2½p lake, black surcharge	35	35

REGULAR ISSUE.

*Perforated 14.*

39	1885	A3	½p	green	3	3
40	"	A1	1p	rose vermilion	12.	8
41	"	"	4p	red brown		1.40
42	1886	"	1p	pink	5	4
43	"	"	4p	violet brown	40	30
44	1888	"	6p	lilac	25	25
45	"	A2	5sh	lake	2.50	

PROVISIONAL ISSUE.

*Perforated 14.*

46	1889	A7	2½p	on 1p pale blue black surcharge	25	10
----	------	----	-----	---------------------------------	----	----

NO. DATE. TYPE. VALUE. COLOR. NEW. USED



47 1890 A9 2½p on 4p violet brown 4.00 4.00



48 1892 A10 5p on 4p violet brown 2.00  
49 " A11 5p on 6p claret 5c

REGULAR ISSUE.  
Perforated 14.

50 1893 A1 4p yellow 25

REGISTRATION ENVELOPE.



101 1893 RE1 2p blue 15

WRAPPERS.



151 1893 W1 ½p green 4  
152 " " 1p carmine 7

POSTAL CARDS.

N POSTALE UNIVERSELLE  
SALVADOR (ST. VINCENT)

ST. VINCENT CARD

ONLY TO BE WRITTEN ON THIS SIDE.

201 1882 PC1 1½p red brown, buff



NO. DATE. TYPE. VALUE. COLOR. NEW. USED

POSTALE UNIVERSELLE  
SALVADOR (ST. VINCENT)  
CARD

ONLY TO BE WRITTEN ON THIS SIDE.

202 1884 PC2 1p carmine, buff 6  
203 " " 1½p brown 10

SALVADOR, C. A.

8 REALES — 100 CENTAVOS — 1 PESO.



A1

Perforated 12.

1	1867	A1	½r blue	5	5
2	"	"	1r red	5	5
3	"	"	2r green	6	8
4	"	"	4r brown	25	25

Same surcharged



5	1874	A1	½r blue	40	
6	"	"	1r red	40	
7	"	"	2r green	60	
8	"	"	4r brown	1.25	

Same surcharged



9	1874	A1	½r blue	15	12
10	"	"	1r vermilion	20	20
11	"	"	2r green	35	35
12	"	"	4r brown	75	75



A2

Perforated 12½.

13	1879	A2	1c green	4	4
14	"	"	2c red	5	5
15	"	"	5c blue	10	4
16	"	"	10c black	25	15
17	"	"	20c violet	40	40

10 varieties of the 1c and 5c of each of the other values.

In 1881 the 1, 2 and 5c were re-engraved, the 1 and 2c in 15 varieties and the 5c in 25 varieties.

NO. DATE. TYPE. VALUE. COLOR. NEW. USED

*These stamps when surcharged "Contra sello" and arms are telegraph stamps.*



A3



A4

*Perforated 12.*

18	1887	A3	3c	brown	5	5
19	"	A4	10c	orange	20	5



A5

*Rouletted.*

20	1888	A5	5c	steel blue	3	3
----	------	----	----	------------	---	---



A6



A7

*Perforated.*

21	1889	A6	1c	green	5	
22	"	"	2c	scarlet	8	
23	"	A7	1c	green	5	8
24	"	"	2c	scarlet	10	20

PROVISIONAL ISSUE.



A8

*Perforated.*

25	1888	A8	1c on 3c	brown, black surcharge	10	15
----	------	----	----------	------------------------	----	----

NO. DATE. TYPE. VALUE. COLOR. NEW. USED

*Surcharged 1889, Perforated.*

26	1889	A7	1c	green, violet surcharge	50	1.00
27	"	"	1c	green, black surcharge	75	
28	"	"	3c	brown, violet surcharge		
29	"	"	3c	brown, black surcharge	50	
30	"	A8	1c on 3c	brown, black surcharge		
<i>Rouletted.</i>						
31	1889	A5	5c	blue, black surcharge	50	
32	"	"	5c	blue, violet surcharge	1.50	

REGULAR ISSUE.

*Perforated 12.*



A9

33	1890	A9	1c	green	2	3
34	"	"	2c	brown	3	3
35	"	"	3c	yellow	3	4
36	"	"	5c	blue	3	3
37	"	"	10c	violet	3	5
38	"	"	20c	orange	5	5
39	"	"	25c	rose	8	
40	"	"	50c	brown violet	12	
41	"	"	1p	rose	20	



A10

42	1891	A10	1c	vermilion	2	3
43	"	"	2c	light green	2	3
44	"	"	3c	violet	2	4
45	"	"	5c	red brown	6	6
46	"	"	10c	blue	8	6
47	"	"	11c	violet	8	10
48	"	"	20c	green	8	12
49	"	"	25c	light brown	8	
50	"	"	50c	dark blue	12	
51	"	"	1p	dark brown	20	

NO. DATE. TYPE. VALUE. COLOR.      NEW. USED      NO. DATE. TYPE. VALUE. COLOR.      NEW. USED

## PROVISIONAL ISSUE.



A11

52	1891	A11	1c on 2c green	25	25
53	"	"	5c on 3c violet	20	20

Same, surcharged **UN CENTAVO.**

54	1891	A11	1c on 2c green	8	12
----	------	-----	----------------	---	----

## REGULAR ISSUE.



A12

55	1892	A12	1c green	2	3
56	"	"	2c light brown	2	4
57	"	"	3c ultramarine	3	4
58	"	"	5c gray	5	5
59	"	"	10c vermilion	8	8
60	"	"	11c brown	8	10
61	"	"	20c orange	8	15
62	"	"	25c maroon	8	
63	"	"	50c yellow	12	
64	"	"	1p carmine	20	

## PROVISIONAL ISSUE.



A13



A14

65	1892	A13	1c on 5c gray, black surcharge	10	10
66	"	"	1c on 5c gray, red surcharge	10	
67	"	A14	1c on 20c orange, black surcharge	10	
68	"	"	1c on 25c maroon, yellow surcharge	10	

## REGULAR ISSUE.



A15

69	1893	A15	1c blue		3
70	"	"	2c red brown		4
71	"	"	3c purple		5
72	"	"	5c deep brown		3
73	"	"	10c yellow brown		6
74	"	"	11c vermilion		
75	"	"	20c green		
76	"	"	25c olive brown		
77	"	"	50c orange		
78	"	"	1p black		



A16



A17

79	1893	A16	2p green		
80	"	A17	5p mauve		



A18

81	1893	A18	top orange		
----	------	-----	------------	--	--

## REVENUES USED FOR POSTAGE.



R1

Perforated.

101	1887	R1	25c orange		
-----	------	----	------------	--	--

NO. DATE. TYPE. VALUE. COLOR. NEW. USED

## ENVELOPES.



E1



E2



E3

111	1887	E1	5c	blue, white p	15
112	"	"	5c	blue, amber p	
113	"	E2	10c	red, white p	30
114	"	"	10c	red, orange p	30
115	"	E3	11c	light blue, white p	35
116	"	"	11c	lilac, white p	35



E4

117	1888	E4	5c	blue, white p	15
118	"	"	5c	blue, amber p	15
119	"	"	5c	blue, blue p	15
120	"	E3	11c	olive, white p	35



E5

121	1890	E5	5c	blue, white p	10
122	"	"	5c	blue, amber p	10
123	"	"	5c	blue, blue p	5
124	"	"	5c	blue, green p	10
125	"	"	10c	red, white p	10

NO.	DATE.	TYPE.	VALUE.	COLOR.	NEW.	USED
126	1890	E5	10c	red, amber p	10	
127	"	"	10c	red, blue p	8	
128	"	"	10c	red, green p	10	
129	"	"	11c	yellow, white p	10	
130	"	"	11c	yellow, amber p	10	
131	"	"	11c	yellow, blue p	8	
132	"	"	11c	yellow, green p	10	
133	"	"	20c	rose, white p	10	
134	"	"	20c	rose, amber p	10	
135	"	"	20c	rose, blue p	10	
136	"	"	20c	rose, green p	10	
137	"	"	22c	yellow, white p	10	
138	"	"	22c	yellow, amber p	10	
139	"	"	22c	yellow, blue p	10	
140	"	"	22c	yellow, green p	10	



E6

141	1891	E6	1c	violet, yellow p	4
142	"	"	2c	red, yellow p	4
143	"	"	5c	brown, salmon p	6
144	"	"	10c	green, yellow p	10
145	"	"	11c	orange, salmon p	10
146	"	"	20c	carmine, yellow p	10
147	"	"	22c	brown, yellow p	10



E7

148	1892	E7	1c	green, white p	4
149	"	"	5c	blue, blue p	10
150	"	"	10c	carmine, amber p	10
151	"	"	11c	brown, salmon p	10
152	"	"	20c	orange, amber p	15
153	"	"	22c	dark blue, salmon p	15

Stamp same type as adhesives of same date.

154	1893	A15	1c	blue	
155	"	"	3c	purple	
156	"	"	5c	de-p brown	
157	"	"	10c	brown	

No.	DATE.	TYPE.	VALUE.	COLOR.	NEW.	USED
158	1893	A15	11c	vermillion		
159	"	"	20c	green		
160	"	"	25c	carmine		

WRAPPERS.

Stamp same type as envelopes of corresponding date.

<i>Blue paper.</i>						
201	1890	E5	3c	brown	10	
202	"	"	6c	brown	10	
203	"	"	12½c	brown	10	
204	"	"	25c	brown	10	

*White paper.*

205	1890	E5	3c	brown	3	
206	"	"	6c	brown	5	
207	"	"	12½c	brown	8	
208	"	"	25c	brown	10	

*Salmon paper.*

209	1891	E6	2c	red	4	
210	"	"	3c	dark blue	4	
211	"	"	6c	green	10	
212	"	"	12½c	brown	10	

*Blue Paper.*

213	1892	E7	2c	brown	4	
214	"	"	3c	brown	4	
215	"	"	6c	brown	10	
216	"	"	12½c	brown	10	

Stamp same type as adhesives of same date.

*Blue Paper.*

217	1893	A15	2c	red		
218	"	"	3c	purple		
219	"	"	10c	brown		
220	"	"	11c	vermillion		

## POSTAL CARDS.

## OS NACIONALES.

REPUBLICA DEL SALVADOR.

TARJETA POSTAL.



0.02 Dos Cent

301	1883	PC1	2c	carmine, buff	8	
302	"	"	4c	carmine, buff	10	

(reply)

## STALE UNIVERSELLE.

CARTE POSTALE.

TARJETA POSTAL.



3 Cent

303	1883	PC2	3c	blue, white	12	
304	"	"	6c	"	18	

(reply)



PC3

No.	DATE.	TYPE.	VALUE.	COLOR.	NEW.	USED
305	1890	PC3	2c	brown, buff	4	
306	"	"	4c	"	(reply)	8



PC4

307	1890	PC4	3c	orange, white	6	
308	"	"	6c	orange, white	12	

(reply)



PC5

309	1891	PC5	1c	black, green	3	
310	"	"	2c	black, yellow	4	
311	"	"	4c	black, yellow	8	

(reply)



PC6

312	1891	PC6	3c	black, rose	6	
313	"	"	6c	"	12	

(reply)



PC7

314	1892	PC7	1c	blue, amber	3	
315	"	"	2c	brown, blue	4	
316	"	"	4c	brown, blue	8	

(reply)



PC8

NO.	DATE.	TYPE.	VALUE.	COLOR.	NEW.	USED
317	1892	PC8	3c	green, white	6	
318	"	"	6c	green, white (reply)	12	



NO.	DATE.	TYPE.	VALUE.	COLOR.	NEW.	USED
319	1893	PC9	1c	black & brown, buff		
320	"	"	2c	black & orange, buff		
321	"	"	3c	black & green, buff		
322	"	"	4c	black & orange, buff (reply)		
323	"	"	6c	black & green, buff (reply)		

**SAMOA, O.**

12 PENCE — 1 SHILLING.



A1

*Perforated 12½.*

1	1877	A1	1p	blue <i>Reprint</i>	25	2.50
2	"	"	3p	carmine <i>Reprint</i>	40	3.50
3	"	"	6p	purple <i>Reprint</i>	60	4.00
4	1878	"	1sh	yellow <i>Reprint</i>	1.00	3.50
5	"	"	2sh	chocolate <i>Reprint</i>	1.50	7.50
6	"	"	5sh	green <i>Reprint</i>	3.00	5.00
7	1881	"	9p	brown <i>Reprint</i>	75	6.00
8	1882	"	2p	lake <i>Reprint</i>	5	



A2

NO.	DATE.	TYPE.	VALUE.	COLOR.	NEW.	USED
9	1887	A2	½p	brown violet	3	5
10	"	"	1p	green	5	5
11	"	"	2p	orange	8	5
12	"	"	4p	blue	18	10
13	"	"	6p	brown	25	10
14	"	"	1sh	rose	50	10
15	"	"	2sh	6p violet	1.25	25



A3

16	1892	A3	2½p	pink	10	10
----	------	----	-----	------	----	----

**SAN MARINO, E.**

100 CENTESIMI — 1 LIRA.



A1



A2

*Perforated 14.**Watermarked a Crown.*

1	1877	A1	2c	green	2	
2	"	A2	10c	blue	8	8
3	"	"	20c	vermilion	8	3
4	"	"	30c	brown	30	
5	"	"	40c	violet	30	
6	1890	"	5c	orange	5	
7	"	"	25c	magenta	10	

PROVISIONAL ISSUES.



A3



A4

*Perforated 14.**Watermarked a Crown.*

8	1892	A3	5c	on 10c blue	90	90
9	"	"	5c	on 30c brown	1.25	1.25
10	"	A4	10c	on 20c vermilion	50	50

*Ten to twelve varieties of each value.*

A5

11	1892	A5	5c	on 10c blue		
12	"	"	10c	on 20c vermilion	1.25	1.25



NO. DATE. TYPE. VALUE. COLOR. NEW. USED

## REGULAR ISSUE.

Perforated 14.  
Watermarked a Crown.

13	1892	A2	5c	olive	3	
14	"	"	30c	yellow	12	
15	"	"	40c	brown	18	
16	"	"	45c	green	25	
17	"	"	1l	carmine & yellow	40	

## POSTAL CARDS.

GARTOLINA POSTALE  
DIECI CENTESIMI

101	1882	PC1	10c	blue, blue	6	
102	"	"	15c	" (reply)	10	

## LETTER CARD.

TO POSTALE  
DIECI CENTESIMI.

151	1890	LC1	20c	orange, yellow p	12	
-----	------	-----	-----	------------------	----	--

## SARAWAK, O.



A1



A2

1	1869	A1	3c	brown, yellow p	25	
2	1872	A2	3c	"	12	
Perforated 12.						
3	1875	A2	2c	mauve, lilac p	6	
4	"	"	4c	brown, yellow p	12	
5	"	"	6c	green, greenish p	25	
6	"	"	8c	blue, bluish p	25	
7	"	"	12c	rose, pinkish p	40	

## PROVISIONAL ISSUE.



A3

Perforated 11.

8	1877	A3	2c	on 3c brown, yellow p		
---	------	----	----	-----------------------	--	--

15 00

NO. DATE. TYPE. VALUE. COLOR. NEW. USED

## REGULAR ISSUE.



A4

Perforated 14.

9	1889	A4	2c	purple and red	5	5
10	"	"	3c	purple and blue	8	8
11	"	"	4c	purple and yellow	10	12
12	"	"	6c	purple and red br'n	15	18
13	"	"	8c	green and red	18	8
14	"	"	12c	green and blue	25	
15	"	"	25c	green and brown	50	
16	1891	"	5c	lilac and green	10	
17	"	"	10c	green and mauve	20	

## PROVISIONAL ISSUE.



A5



A6

18	1889	A5	2c	on 8c green and red	25	
19	1891	A6	5c	on 12c green and blue	30	



A7



A8

20	1892	A7	1c	on 3c brown, yellow p	10	10
21	"	A8	1c	on 3c purple and		
22	"	"	1c	on 3c purple and blue (One Cent)	10	10

## REGULAR ISSUE.

23	1892	A4	1c	purple and slate	3	
----	------	----	----	------------------	---	--

## SAXONY, E.

TO PFENNIGE — 1 GRÖSCHEN.



A1

No. DATE. TYPE. VALUE. COLOR. NEW. USED

1 1850 A1 3p red 35.00 30.00



A2

A3

2 1851 A2 3p green 50 30  
 3 " A3 ½n.g. gray p 1.00 8  
 3a " " ½n.g. blue p (error)  
 4 " " 1n.g. rose p 1.00 6  
 5 " " 2n.g. pale blue p 1.50 20  
 6 " " 2n.g. dark blue p 8.00 12  
 7 " " 3n.g. yellow p 3.00 6



A4

8 1855 A4 ½n.g. gray p 25 4  
 9 " " 1n.g. rose p 30 3  
 10 " " 2n.g. blue p 30 3  
 11 " " 3n.g. yellow p 40 3  
 12 1856 " 5n.g. red 1.00 25  
 13 " " 10n.g. blue 5.00 3.00



A5

A6

Perforated 13.

14 1863 A5 3p green 4 8  
 15 " " ½n.g. orange 3 2  
 16 " " A6 1n.g. rose 2 2  
 17 " " 2n.g. blue 3 3  
 18 " " 3n.g. brown 3 3  
 19 " " 5n.g. violet 30 30  
 19a " " 5n.g. gray 30 25

ENVELOPES.



E1

Inscription to left.

No. DATE. TYPE. VALUE. COLOR. NEW. USED

20 1859 E1 1n.g. rose 2.00 40  
 21 " " 2n.g. blue 50 50  
 22 " " 3n.g. yellow 1.25 40  
 23 " " 5n.g. lilac 50  
 24 " " 10n.g. green 6.00  
*Inscription to right.*  
 25 1862 E1 1n.g. rose 2.00 1.00  
 26 " " 2n.g. blue 2.00 1.00  
 27 " " 3n.g. yellow 2.50 1.50  
 28 " " 5n.g. mauve 12.50 10.00



E2

E3

29 1863 E2 1n.g. rose 12 10  
 30 " " 2n.g. blue 25 20  
 31 " " 3n.g. brown 25 20  
 32 " " 5n.g. violet 75  
 33 1865 E3 ½n.g. orange 10 10  
 ENVELOPE STAMPS USED AS AD-  
 HESIVES.  
 34 1859 E1 5n.g. lilac 4.00  
 35 " " 10n.g. green 6.00  
 36 1862 " 3n.g. yellow 2.50  
 37 1863 E2 1n.g. rose 25  
 38 1865 E3 ½n.g. orange 25

SCHLESWIG HOLSTEIN, E.

10 SCHILLINGS — 1 MARK.



A1

1 1850 A1 1s blue 5.00 12.50  
 2 " " 2s rose 12.50 30.00



A2

Rouletted.

3 1865 A2 ½s rose 50 60  
 4 " " 1 ½s green 35 8  
 5 " " 1 ½s mauve 75 1.25  
 6 " " 2s blue 1.00 2.50  
 7 " " 4s bistre 1.00 5.50

Schleswig.



A3

No.	DATE.	TYPE.	VALUE.	COLOR.	NEW.	USED	No.	DATE.	TYPE.	VALUE.	COLOR.	NEW.	USED
<i>Rouletted.</i>													
8	1864	A3	1 1/2s	green	50	10	1	1887	A1	5c	on 20c red on green	25	25
9	"	"	4s	carmine	85	1.25	2	"	A2	5c	on 20c red on green	40	40
10	1865	"	1/2s	green	50	60	3	"	A3	5c	on 20c red on green	50	50
11	"	"	1 1/2s	mauve	35	6	4	"	A4	5c	on 20c red on green		
12	"	"	1 1/2s	rose	60	85	5	"	A5	5c	on 20c red on green		
13	"	"	2s	blue	60	60	6	"	A1	5c	on 30c brown on bistre		
14	"	"	4s	bistre	60	60	7	"	A2	5c	on 30c brown on bistre		
							8	"	A4	5c	on 30c brown on bistre		

**Holstein.**

A4

15	1864	A4	1 1/2s	blue	1.25	60
16	"	"	1 1/2s	" (larger inscription)	75	35

*Rouletted.*

		A5			A6	
17	1864	A5	1 1/2s	blue	35	10
18	1865	A6	1/2s	green	1.25	1.25
19	"	"	1 1/2s	lilac	60	25
20	"	"	2s	blue	75	75
<i>Same, colored letters.</i>						
21	1865	A6	1 1/2s	carmine	60	60
22	"	"	4s	bistre	85	75
23	1866	"	1 1/2s	mauve	50	10
24	"	"	2s	blue	1.25	1.00

**SENEGAL, AF.**

100 CENTIMES — 1 FRANC.

*Perforated 14x13 1/2.  
Black Surcharge.*

A1



A2



A3



A4



A5



A6

A7

A8



A9



A10



A11



A12



A13

9	1887	A6	10c	on 4c claret on lavender		75
10	"	A7	10c	on 4c claret on lavender		75
11	"	A8	10c	on 4c claret on lavender		30
12	"	A9	10c	on 4c claret on lavender		50
13	"	A6	10c	on 20c red on green	2.00	50
14	"	A7	10c	on 20c red on green	2.00	85
15	"	A8	10c	on 20c red on green	2.00	85
16	"	A9	10c	on 20c red on green	2.00	85
17	"	A10	10c	on 20c red on green	2.00	85
18	"	A11	10c	on 20c red on green	2.00	85

NO.	DATE.	TYPE.	VALUE.	COLOR.	NEW.	USED
19	1887	A12	10c	red on green		1.50
20	"	A13	10c	red on green		1.50



21	1887	A14	15c	red on green	40	40
22	"	A15	15c	red on green	50	50
23	"	A16	15c	red on green	75	75
24	"	A17	15c	red on green	50	50
25	"	A18	15c	red on green	50	50
26	"	A19	15c	red on green	50	50
27	"	A20	15c	red on green	75	75
28	"	A21	15c	red on green	60	60
29	"	A22	15c	red on green	50	50



30	1892	A23	75c	blue		
31	"	"	1fr	green on greenish		

NO.	DATE.	TYPE.	VALUE.	COLOR.	NEW.	USED
-----	-------	-------	--------	--------	------	------



32	1892	A24	1c	black on blue		2
33	"	"	2c	brown on buff		2
34	"	"	4c	claret on lavender		3
35	"	"	5c	green on greenish		3
36	"	"	10c	black on lavender		5
37	"	"	15c	blue		3
38	"	"	20c	red on green		6
39	"	"	25c	black on rose		10
40	"	"	30c	brown on bistre		12
41	"	"	40c	red on straw		18
42	"	"	50c	carmine on rose		20
43	"	"	75c	black on orange		30
44	"	"	1fr	bronze green on straw		40

ENVELOPES.

101	1892	A24	5c	green		4
102	"	"	15c	blue		10

POSTAL CARDS.



151	1884	PC1	black, green	25	
152	1893	A24	10c black, grayish green	6	
153	"	"	20c black, blue (reply)	12	

LETTER CARDS.

201	1893	A24	15c blue, gray	10	
202	"	"	25c black, rose	15	

SERVIA, E.

40 PARAS — 1 DINAR.



NO.	DATE.	TYPE.	VALUE.	COLOR.	NEW.	USED	NO.	DATE.	TYPE.	VALUE.	COLOR.	NEW.	USED
1	1866	A1	1p	green on rose p	1.25								
2	"	"	1p	green on violet p	.75								
3	"	"	2p	brown on lilac p	1.00								
4	"	"	2p	red on lilac p	1.00								
5	"	"	2p	green on rose p	(error)								



A2  
Viennese impression.  
Perforated 12.

6	1866	A2	10p	orange	2.00	2.00							
7	"	"	20p	rose	.90	.50							
8	"	"	40p	blue	2.00	1.50							

*Serbian impression.*  
Perforated 9½.

9	1866	A2	1p	pale green	.25								
10	"	"	2p	brown	.35								
11	"	"	20p	rose	.18	.12							
12	"	"	40p	blue	.35	.50							

*Picture paper.*

13	1866	A2	10p	orange	.50	.50							
14	"	"	20p	rose	.25	.12							
15	"	"	40p	blue	.35	.50							

*Ordinary paper.*  
Unperforated.

16	1868	A2	1p	green	.25								
17	"	"	2p	brown	.30								



A3  
Perforated 9½, 11, 12 and compound.

18	1869	A3	1p	yellow	.4								
19	"	"	10p	brown	.5	.2							
20	"	"	15p	orange	.12	.25							
21	"	"	20p	blue	.3	.2							
22	"	"	25p	rose	.5	.4							
23	"	"	35p	pale green	.5	.5							
24	"	"	40p	violet	.3	.5							
25	"	"	50p	dark green	.8	.8							

*Unperforated.*

26	1872	A3	1p	yellow	.3	.5							
27	1873	"	2p	black	.3	.5							

*Perforated 9½, 11, 12 and compound.*

28	1879	A3	10p	orange	.3	.4							
----	------	----	-----	--------	----	----	--	--	--	--	--	--	--



A4

NO.	DATE.	TYPE.	VALUE.	COLOR.	NEW.	USED
29	1881	A4	5p	green	2	2
30	"	"	10p	carmine	2	2
31	"	"	20p	orange	3	3
32	"	"	25p	blue	3	3
33	"	"	50p	brown violet	4	4
34	"	"	1d	lilac	8	15



A5

35	1890	A5	5p	green	3	2
36	"	"	10p	red	5	2
37	"	"	15p	violet	8	3
38	"	"	20p	orange	10	3
39	"	"	25p	blue	10	3
40	"	"	50p	olive	20	5
41	"	"	1d	lilac	40	12

## POSTAL CARDS.



PC1

58 ornaments in frame at side.

151	1873	PC1	10pa	lilac, buff	35
152	1876	"	10pa	blue, rose	35

54 ornaments in frame.

153	1873	PC1	10pa	lilac, buff	35
154	1876	"	10pa	blue, rose	35

Word below arms in reply 21mm. long.

155	1873	PC1	20pa	lilac, buff	50
-----	------	-----	------	-------------	----

(reply)

Word below arms 16mm. long.

156	1873	PC1	20pa	lilac, buff	50
-----	------	-----	------	-------------	----

(reply)



PC2

Inscription above arms 77mm. long.

157	1881	PC2	5pa	brown, rose	20
158	"	"	10pa	brown, rose	35

(reply)

NO. DATE. TYPE. VALUE. COLOR. NEW. USED

ETALE UNIVERSELLE — CARTE POSTALE

И ПОШТАНСКИ САБЕЗ



ОПШНА КАРТА

PC3

*Coat of arms dated.*

159 1887 PC3 10pa violet, buff 50

160 " " 20pa brown, buff 35

(reply)

*Coat of arms not dated and branches at sides of shield.*

161 1883 PC3 10pa lilac, buff 35

162 " " 20pa brown, buff 35

(reply)

ИШНА КАРТА



PC4

*Coat of arms 16mm. wide.**Inscription 71mm. long.*

163 1883 PC4 5pa brown, rose 35

164 1882 " 10pa blue, rose(reply) 35

165 1884 " 10pa brown " 50

*Inscription 79mm. long.*

166 1884 PC4 5pa brown, rose

*Same as No. 163 but coat of arms with double headed eagle.**Third line of inscription 41mm. long.*

167 1884 PC3 10pa brown, buff 25

*Third line 47mm. long.*

168 1885 PC3 10pa brown, buff 25

*Coat of arms 12mm. wide.*

169 1885 PC4 5pa brown, rose 12

170 " " 10pa brown, rose 18

(reply)

ostale Universelle — Carte Postale

И ПОШТАНСКИ САБЕЗ



ОПШНА КАРТА

PC5

171 1886 PC5 20pa brown, buff 15

(reply)

*Shield pointed instead of rounded at bottom.*

172 1886 PC4 5pa brown, rose 10

NO. DATE. TYPE. VALUE. COLOR. NEW. USED

ИШНА КАРТА



PC6

*Fancy "K."*

173 1887 PC6 5pa brown, rose 35

*Plain "K"*

174 1888 PC6 5pa brown, rose 8

ИШНА КАРТА



PC7

175 1890 PC7 5pa green, rose 12

176 " " 10pa " 18

(reply)

ETALE UNIVERSELLE — CARTE POSTALE

И ПОШТАНСКИ САБЕЗ



ИШНА КАРТА

PC8

177 1890 PC8 10pa red, buff 12

178 " " 20pa " 16

(reply)

*Frame as PC7.*

179 1890 PC8 10pa red, buff 10

180 " " 20pa " 12

(reply)

ОПШНА КАРТА



PC9

181 1891 PC9 5pa green, rose 8

182 " " 10pa " 12

(reply)

*Frame as PC7.*

183 1891 PC9 5pa green, rose 8

184 " " 10pa green, rose 12

(reply)

No.	DATE.	TYPE.	VALUE.	COLOR.	NEW.	USED
185	1891	PC9	5pa	green, rose red border	1.25	
186	1892	"	5pa	green, buff	5	
187	"	"	10pa	green, buff (reply)	10	
188	"	PC8	10pa	red, olive yellow	8	

## ОПИСНА КАРТА



No.	DATE.	TYPE.	VALUE.	COLOR.	NEW.	USED
189	1893	PC10	5pa	pale green, buff	4	
190	"	"	10pa	pale green, buff (reply)	6	

## LETTER CARDS.

## ЗАТВОРЕНА

## ИСНА КАРТА



No.	DATE.	TYPE.	VALUE.	COLOR.	NEW.	USED
251	1893	LC1	5pa	green, gray blue	4	
252	"	"	10pa	rose	6	

## OFFICIAL LETTER CARD.



## СУДУ ОПШТИНСКОМ

No.	DATE.	TYPE.	VALUE.	COLOR.	NEW.	USED
301	1890	OLC1		black and blue, yellow		

## WAR CARDS.

Cards of 1876 issue surcharged

## НОЈЕНА ПОИТА

			58 ornaments in frame.			
351	1876	FC1	10pa	blue, rose	50	
			54 ornaments in frame.			
352	1876	PC1	10pa	blue, rose	50	
			Same inscription in circle surcharged on cards of 1873 issue.			
			53 ornaments in frame.			
353	1876	PC1	10pa	lilac, buff		
			54 ornaments in frame.			
354	1876	PC1	10pa	lilac, buff		

No.	DATE.	TYPE.	VALUE.	COLOR.	NEW.	USED
-----	-------	-------	--------	--------	------	------



## ВОЈНО САОБРАЋАЈНА К

355	1877	WC1	black, rose			
356	1878	"	blue			
357	"	"	buff			
358	"	"	white			

## SEYCHELLES ISLANDS, AF.

Watermarked Crown and C. A.  
Perforated 14.

1	1890	A1	2c	green & carmine	3
2	"	"	4c	carmine & green	5
3	"	"	8c	violet & blue	12
4	"	"	10c	blue & brown	12
5	"	"	13c	blue & black	50
6	"	"	16c	red brown & blue	25
7	"	"	48c	yellow & green	50
8	"	"	96c	violet & carmine	1.00

## PROVISIONAL ISSUE.



9	1892	A2	3c	on 4c	carmine and green	5
10	"	"	12c	on 13c	blue and black	
11	"	"	12c	on 16c	red brown and blue	15
12	"	"	15c	on 16c	red brown and blue	18
13	"	"	45c	on 48c	yellow and green	50
14	"	"	90c	on 96c	violet and carmine	1.00

## POSTAL CARDS.

OSTALE UNIVERSELLE  
EYCHELLES



## CARD

TO BE WRITTEN ON THIS SIDE.  
PC1



NO.	DATE.	TYPE.	VALUE.	COLOR.	NEW.	USED	NO.	DATE.	TYPE.	VALUE.	COLOR.	NEW.	USED
101	1890	PCI	4c	carmine, buff		6							
102	"	"	8c	brown		12							
103	"	"	8c	carmine									
				(reply)		12							
104	"	"	16c	brown, buff									
				(reply)		20							

## SHANGHAI, A.

100 CANDAREENS — 1 TAEI.

100 CENTS — 1 DOLLAR.



A1

*Antique numerals.**" Candareen" in the singular.**Thin wove paper.*

1	1865	A1	1ca	blue	2.25
2	"	"	1ca	indigo	2.50
2a	"	"	2ca	gray black	
3	"	"	4ca	yellow	2.50
4	"	"	8ca	olive green	3.00
5	"	"	16ca	carmine	
6	"	"	16ca	vermilion	

*Horizontally laid paper.*

7	1865	A1	1ca	blue	12.00
8	"	"	2ca	gray black	
9	"	"	4ca	yellow	

*Candareens in the plural except the 1c.**Pelure paper.*

10	1865	A1	1ca	ultramarine	
11	"	"	2ca	black	二
12	"	"	2ca	black	兩
13	"	"	3ca	carmine brown	
14	"	"	4ca	yellow (分)	
15	"	"	4ca	" (分)	6.00
16	"	"	8ca	dull green (分)	
17	"	"	8ca	grass green (分)	
				<i>Thin wove paper.</i>	
18	1865	A1	2ca	black	3.00
19	"	"	2ca	"	兩 2.50
20	"	"	3ca	carmine brown	
21	"	"	4ca	orange	3.00
22	"	"	4ca	yellow	3.00
23	"	"	6ca	carmine brown	2.25
24	"	"	6ca	red	
25	"	"	6ca	vermilion	5.50
26	"	"	8ca	olive green	3.50
26a	"	"	12c	dull brown	3.00
27	"	"	12ca	red brown	4.00
28	"	"	12ca	scarlet red	
29	"	"	16ca	vermilion	5.50

NO.	DATE.	TYPE.	VALUE.	COLOR.	NEW.	USED
				<i>Ordinary numerals.</i>		
				<i>Thin wove paper.</i>		
				<i>Candareen in the singular.</i>		
30	1865	A1	1ca	gray blue		
31	"	"	3ca	brown		4.00
				<i>Roman numeral 1.</i>		
				<i>Candareens in the plural (except the 1c.).</i>		
32	1865	A1	1ca	gray blue		
33	"	"	2ca	black		
34	"	"	3ca	brown		
35	"	"	12ca	brown		4.00
35a	"	"	16ca	red brown		4.00
36	"	"	16ca	vermilion		6.00



Aa

*Perforated 12.*

37	1866	A2	2cts	rose	60
38	"	"	4cts	lilac	1.25
39	"	"	8cts	blue	1.50
40	"	"	16cts	green	3.00

*Perforated 15.*

41	1866	A3	1ca	brown	50
42	"	"	3ca	yellow	1.75
43	"	"	6ca	slate	1.00
44	"	"	12ca	olive brown	2.50
45	1872	A2	2cts	rose	2.25

PROVISIONAL ISSUES.



A4

*Blue Surcharge.**Perforated 12.*

46	1873	A4	1ca	on 2cts rose	2.50
47	"	"	1ca	on 4cts lilac	75
48	"	"	1ca	on 8cts blue	2.00
49	"	"	1ca	on 16cts green	
50	1875	"	3ca	on 2cts rose	4.00
51	"	"	3ca	on 16cts green	

*Perforated 15.*

52	1873	A4	1ca	on 2cts rose	1.75
53	1875	"	1ca	on 6ca slate	
54	"	"	1ca	on 12ca olive brown	
55	"	"	3ca	on 2cts rose	
56	"	"	3ca	on 12ca olive brown	

*Red Surcharge.**Perforated 12.*

57	1873	A4	1ca	on 4cts lilac	
58	"	"	1ca	on 8cts blue	
59	"	"	1ca	on 16cts green	



NO.	DATE.	TYPE.	VALUE.	COLOR.	NEW.	USED.	NO.	DATE.	TYPE.	VALUE.	COLOR.	NEW.	USED.
				<i>Perforated 15.</i>									
60	1875	A4	1ca	on 6ca slate			92	1879	A5	20 cash	on 40c rose	85	
61	"	"	12ca	on 12ca olive brown			93	"	"	60 cash	on 80c blue	1.75	
				<i>Black surcharge.</i>			94	"	"	60 cash	on 100c br'n	2.00	
				<i>Perforated 12.</i>									
62	1875	A4	1ca	on 4ca lilac	3.00								
				<i>REGULAR ISSUR.</i>									
				<i>Perforated 15.</i>									
63	1875	A3	1ca	yellow, yellowish p	2.00								
64	"	"	3ca	carmine, pinkish p	1.50								
65	1876	"	1ca	yellow	50								
66	"	"	3ca	rose	2.50								
67	"	"	6ca	yellow green	6.00								
68	"	"	9ca	blue	10.00								
69	"	"	12ca	bistre	12.00								
				<i>Perforated 12.</i>									
70	1875	A3	1ca	yellow, yellowish p									
				<i>Perforated 12 1/2.</i>									
71	1877	A3	1ca	carmine									
				<i>PROVISIONAL ISSUR.</i>									
				<i>Perforated 15.</i>									
				<i>Blue surcharge.</i>									
72	1877	A4	1ca	on 3ca carmine, pinkish p	7.00								
73	"	"	1ca	on 3ca rose	6.00								
74	"	"	1ca	on 6ca yellow green	7.50								
75	"	"	1ca	on 9ca blue	12.00								
76	"	"	1ca	on 12ca bistre	20.00								
				<i>Red surcharge.</i>									
77	1877	A4	1ca	on 12ca bistre									
				<i>REGULAR ISSUR.</i>									
				<i>Perforated 15.</i>									
78	1877	A3	20 cash	violet	20								
79	"	"	20 cash	lilac	20								
80	"	"	40 cash	rose	50								
81	"	"	60 cash	green	50								
82	"	"	80 cash	blue	30								
83	"	"	100 cash	brown	60								
				<i>Perforated 11 1/2.</i>									
84	1877	A3	20 cash	violet	3.00								
85	"	"	40 cash	rose	1.25								
86	"	"	60 cash	green	3.00								
87	"	"	80 cash	blue	1.00								
88	"	"	100 cash	brown									
				<i>PROVISIONAL ISSUR.</i>									
				<i>Perforated 11 1/2.</i>									
89	1879	A5	20 cash	on 40c rose	2.00								
90	"	"	60 cash	on 80c blue	4.00								
91	"	"	60 cash	on 100c brown	5.00								
				<i>Perforated 11 1/2.</i>									
92	1879	A5	20 cash	on 40c rose	85								
93	"	"	60 cash	on 80c blue	1.75								
94	"	"	60 cash	on 100c br'n	2.00								
				<i>REGULAR ISSUR.</i>									
				<i>Perforated 15.</i>									
95	1884	A3	20 cash	green	8								
96	"	"	60 cash	lilac	25								50
97	"	"	100 cash	yellow	40								
98	1885	"	80 cash	flesh	30								40
				<i>Perforated 11 1/2.</i>									
99	1884	A3	20 cash	green	18								
				<i>Perforated 11 1/2 x 15.</i>									
100	1884	A3	60 cash	mauve	60								
				<i>PROVISIONAL ISSUR.</i>									
				<i>Perforated 15.</i>									
101	1886	A5	40 cash	on 80c flesh	40								
102	"	"	60 cash	on 100c yellow	50								
				<i>REGULAR ISSUR.</i>									
				<i>Perforated 15.</i>									
103	1886	A3	40 cash	brown	20								40
104	1888	"	20 cash	gray	6								
105	"	"	40 cash	black	20								
106	"	"	60 cash	rose	20								
107	"	"	80 cash	green	35								
108	"	"	100 cash	blue	50								
				<i>PROVISIONAL ISSUR.</i>									
				<i>Perforated 15.</i>									
109	1888	A6	20 cash	on 40c brown	25								
110	"	"	20 cash	on 40c brown (with frame)									
111	"	"	20 cash	on 80c flesh	25								
112	"	A5	40 cash	on 100c yellow	60								
				<i>Red surcharge.</i>									
113	1888	A5	40 cash	on 100c yellow	50								
114	1889	A6	20 cash	on 80c green	3.00								
115	"	"	20 cash	on 100c blue	3.00								



A6

*Perforated 15.  
Blue surcharge.*



A5

*Blue surcharge.  
Perforated 15.*



A7

NO.	DATE.	TYPE.	VALUE.	COLOR.	NEW.	USED	NO.	DATE.	TYPE.	VALUE.	COLOR.	NEW.	USED
<i>Black and red surcharge.</i>													
116	1889	A7	20	cash on 100c yellow									
				resurcharged 100c									
<b>REGULAR ISSUE.</b>													
<i>Perforated 15.</i>													
<i>Watermarked Chinese characters.</i>													
117	1889	A3	20c	gray		8							
118	"	"	40c	black		12							
119	"	"	60c	rose		40							
120	"	"	80c	green		50							
121	"	"	100c	blue		75							



A8

*Unwatermarked.*

122	1890	A8	2c	brown		15							
123	"	"	5c	rose		15							15
124	"	"	15c	blue		40							
<i>Watermarked Chinese characters.</i>													
125	1890	A8	10c	black		35							
126	"	"	20c	lilac		50							

**PROVISIONAL ISSUE.**

A9

*Unwatermarked.*

-27	1892	A9	2c	on 5c rose, blue surcharge		1.50							
-----	------	----	----	----------------------------	--	------	--	--	--	--	--	--	--

**REGULAR ISSUE.***Watermarked Chinese characters.**Perforated 15.*

128	1891	A8	15c	blue									
<i>Perforated 12.</i>													
129	1891	A8	2c	brown		10							
130	1892	"	2c	green		10							
131	"	"	5c	rose									
132	"	"	5c	brick red		25							
133	"	"	10c	orange		50							
134	"	"	15c	lilac		40							
135	"	"	20c	brown		60							

**PROVISIONAL ISSUE.**

A10

*Watermarked Chinese characters.**Perforated 12.**Blue surcharge.*

136	1893	A9	1/2c	on 15c lilac									
137	"	"	1c	on 20c brown									
138	"	A10	1c	on half of 2c brown								30	
139	"	"	1/2c	on half of 5c rose (straight 2)									
140	"	"	1/2c	on half of 5c rose (curved 2)									
141	"	"	1/2c	on half of 5c brick red (straight 2)									
142	"	"	1/2c	on half of 5c brick red (curved 2)									
<i>Red surcharge.</i>													
143	1893	A10	1c	on half of 2c green									

**REGULAR ISSUE.**

A11

*Watermarked Chinese characters.**Perforated 13 1/2 x 14.*

144	1893	A11	1/2c	orange and black		2							
145	"	"	1c	brown		3							
146	"	"	2c	verm lion		5							
147	"	"	5c	blue		10							
148	"	"	10c	green		20							
149	"	"	15c	yellow		30							
150	"	"	20c	violet		40							

**UNPAID LETTER STAMPS.**

U1

*Unwatermarked.**Perforated 15.*

201	1891	U1	2c	brown, blk sur.		1.50							
202	"	"	5c	rose		25							
203	"	"	15c	blue		3.00							

*Watermarked Chinese characters.**Perforated 15.*

204	1891	U1	10c	black, red sur.		35							
205	"	"	15c	blue, blk sur.		50							
206	"	"	20c	lilac		60							

*Perforated 12.*

207	1892	U1	2c	brown, black surcharge		20							
208	"	"	2c	brown, blue surcharge		15							

No.	DATE.	TYPE.	VALUE.	COLOR.	NEW.	USED
209	1892	U1	5c	rose, blue sur-charge		25
210	"	"	10c	orange, blue sur-charge		
211	"	"	10c	orange, bl'ck sur-charge		
212	"	"	15c	lilac, red sur-charge		50
213	"	"	20c	brown, red sur-charge		60



U<sub>2</sub>

Perforated 14x13½.

214	1893	U <sub>2</sub>	½c	orange & black		2
215	"	"	1c	brown	"	3
216	"	"	2c	vermilion	"	5
217	"	"	5c	blue	"	10
218	"	"	10c	green	"	20
219	"	"	15c	yellow	"	30
220	"	"	20c	violet	"	40

ENVELOPES.

PROVISIONAL ISSUE.



E<sub>1</sub>

301	1893	E <sub>1</sub>	1c	black, white laid p		8
-----	------	----------------	----	---------------------	--	---

REGULAR ISSUE.



E<sub>2</sub>

Diagonally white laid paper.

302	1893	E <sub>2</sub>	1c	brown and, black	4
303	"	"	2c	vermilion and black	8
304	"	"	5c	blue and black	15

No. DATE. TYPE. VALUE. COLOR. NEW. USED

WRAPPERS.

PROVISIONAL ISSUE.

NEWSPAPER WRAPPER.

1 CENT.



351	1893	W <sub>1</sub>	½c	black, white wove p		8
-----	------	----------------	----	---------------------	--	---

REGULAR ISSUE.

Stamp same type as envelopes of corresponding date.

Vertically or horizontally white laid paper.

352	1893	E <sub>2</sub>	½c	orange and black	3
353	"	"	1c	brown and black	4
354	"	"	2c	vermilion & black	8

POSTAL CARDS.

141 LOCAL POST CARD.

附信書部工

ONLY TO BE WRITTEN ON THIS SIDE



PC<sub>1</sub>

401	1873	PC <sub>1</sub>	1c	cand lilac, white	20
-----	------	-----------------	----	-------------------	----

SHANGHAI LOCAL POST CARD

ISSUED TO SUBSCRIBERS ONLY.

THE ADDRESS ONLY TO BE WRITTEN ON THIS

To

PC<sub>2</sub>

402	1873	PC <sub>2</sub>	1c	lilac, white	8
-----	------	-----------------	----	--------------	---

SHANGHAI LOCAL POST CARD.

ISSUED TO SUBSCRIBERS ONLY.

ADDRESS ONLY TO BE WRITTEN ON THIS SIDE.

PC<sub>3</sub>

403	1873	PC <sub>3</sub>	1c	lilac, pale buff	
-----	------	-----------------	----	------------------	--

SHANGHAI LOCAL POST-OFFICE CARD

FOR USE OF VOLUNTEERS ONLY

To

PC<sub>4</sub>

404	1876	PC <sub>4</sub>	1c	green, white	
-----	------	-----------------	----	--------------	--

NO. DATE. TYPE. VALUE. COLOR. NEW. USED

## 1A1 LOCAL POST CARD.

館信書部工

ONLY TO BE WRITTEN ON THIS SIDE.



PC5

405 1877 PC5 20 cash orange, white 12  
 406 1885 " 20 cash blue, white 8

## 1A1 LOCAL POST CARD.

館信書部工

ONLY TO BE WRITTEN ON THIS SIDE.



PC6

407 1885 PC6 20 cash orange, white 8

## 1A1 LOCAL POST CARD.

館信書部工

ONLY TO BE WRITTEN ON THIS SIDE.



PC7

408 1890 PC7 2c orange, white 15

PROVISIONAL ISSUE.

## GHAT LOCAL POST CARD.

ONE CENT.

ONLY TO BE WRITTEN ON THIS SIDE.

PC8

409 1893 PC8 1c red and lilac, pale buff 8

REGULAR ISSUE.



PC9

410 1893 PC9 1c brown, white 4  
 411 " " 2c lilac " 8

NO. DATE. TYPE. VALUE. COLOR. NEW. USED  
LETTER CARD.

## TER CARD



LC1

501 1893 LC1 1c brown, blue 4

## SIAM, A.

32 LOTTE — 16 ATTS — 8 PYNUNG — 4  
 SONGPY — 1 SALUNG — 4 SALUNG  
 — 1 TICAL.



A1



A2



A3

Perforated 1 1/2.

1	1883	A1	1l blue	6	
2	"	"	1a carmine	12	8
3	"	"	1p vermilion	8	10
4	"	A2	1so yellow	25	20
5	"	A3	1sa orange	60	40

PROVISIONAL ISSUE.



A4



A5

Perforated 1 1/2.  
Red Surcharge

6	1885	A4	1t on 1l blue	5.00	
7	"	A5	1t on 1l blue	2.00	2.00

No. DATE. TYPE. VALUE. COLOR. New. Used

REGULAR ISSUE.



A6

Perforated 14.

Watermarked a flower.

8	1887	A6	2a green & carmine	5	4
9	"	"	3a green & blue	8	5
10	"	"	4a green & bistre	10	6
11	"	"	8a green & yellow	18	6
12	"	"	12a lilac & carmine	25	12
13	"	"	24a lilac & blue	50	20
14	"	"	64a lilac & bistre	1.00	50

PROVISIONAL ISSUE.



A7



A8

Black Surcharge.  
Perforated 14½.

15	1889	A7	1a on 1p vermilion	10	10
16	1889	A8	1a on 2a green and carmine	8	
17	1890	"	1a on 3a green and blue	20	
18	1891	"	2a on 3a green and blue	10	
19	"	"	2a on 3a green and blue (variety)		

REGULAR ISSUE.

Perforated 14.

20	1891	A6	1a green	3	3
----	------	----	----------	---	---

PROVISIONAL ISSUE.



A9

Perforated 14.

21	1893	A9	4a on 24a lilac and blue		15
----	------	----	--------------------------	--	----

No. DATE. TYPE. VALUE. COLOR. New. Used

22 1893 A9 4a on 24a lilac and blue (surcharged in Siamese characters only)

POSTAL CARDS.



PC1

151 1885 PC1 1a red, yellow 12

PROVISIONAL ISSUE.

Union Postale Universelle.



Post

Card.

PC2

152 1885 PC2 4a on 1a red, black surcharge, yellow 25

REGULAR ISSUE.

สำหรับต่างประเทศ  
UNION POSTALE UNIVERSELLE

ไปรษณีย์บัตร  
CARTE POSTALE

ที่ไว้เขียนและติดกับที่อยู่  
côté réservé à l'adresse



PC3

153 1887 PC3 4a carmine, buff 12  
154 " " 8a " " (reply) 20

SIERRA LEONE, AF.

12 FENCE — 1 SHILLING.



A1

1	1861	A1	6p violet, bluish p		
			Perforated 12½.		
2	1861	A1	6p violet, bluish p	2.00	1.00
			Perforated 14.		
3	1861	A1	6p violet, bluish p	2.50	1.50
4	"	"	6p violet	1.25	1.75

NO. DATE. TYPE. VALUE. COLOR. NEW. USED

A<sub>2</sub>

Watermarked Crown and C. C.

Perforated 12½.

5	1872	A <sub>2</sub>	1p	rose	50	75
6	"	"	2p	magenta	75	60
7	"	"	3p	yellow	1.00	60
8	"	"	4p	blue	1.25	75
9	"	"	1sh	green	2.00	1.25

Perforated 14.

10	1876	A <sub>2</sub>	½p	bistre	12	18
11	"	"	1p	rose	18	10
12	"	"	1½p	violet	25	25
13	"	"	2p	magenta	35	25
14	"	"	3p	yellow	35	28
15	"	"	4p	blue	2.50	15
16	"	A <sub>1</sub>	6p	mauve	75	50
17	1885	"	6p	violet brown	25	25
18	1876	A <sub>2</sub>	1sh	green	75	60

Watermarked Crown and C. A.

10	1885	A <sub>2</sub>	½p	bistre	25	18
20	"	"	1p	rose	5	3
21	"	"	2p	magenta	60	40
22	"	"	4p	blue	1.50	85
23	1884	"	½p	green	3	3
24	"	"	2p	slate	10	8
25	"	"	4p	bistre	18	10
26	1888	"	1sh	brown red	50	35
27	1891	"	1½p	blue	10	5
28	1892	"	3p	yellow	15	12
29	"	"	1½p	violet	8	8

PROVISIONAL ISSUE.

A<sub>3</sub>

30	1892	A <sub>3</sub>	½p on 1½p	violet, black surcharge	50	
----	------	----------------	-----------	-------------------------	----	--

POSTAL CARDS.

POSTALE UNIVERSELLE



SIERRA LEONE

ONLY TO BE WRITTEN ON THIS SIDE

PC<sub>1</sub>

201	1881	PC <sub>1</sub>	1p	carmine, buff	6	
202	"	"	1½p	gray	10	

NO. DATE. TYPE. VALUE. COLOR. NEW. USED

TALE UNIVERSELLE



SOUTH AFRICAN REPUBLIC

ONLY TO BE WRITTEN ON THIS SIDE

PC<sub>2</sub>

203	1883	PC <sub>2</sub>	2p	carmine, buff		
				(reply)		12
204	"	"	3p	gray, buff		
				(reply)		18

SOUTH AFRICAN REPUBLIC, AF.

12 FENCE — 1 SHILLING.

Republica.

A<sub>1</sub>

Mecklenburg impression.

1	1870	A <sub>1</sub>	1p	red	2.50	2.50
2	"	"	6p	blue		
3	"	"	1sh	green		

Rouletted.

4	1870	A <sub>1</sub>	1p	red	1.25	2.00
5	"	"	6p	blue	60	1.25
6	"	"	1sh	green	2.00	1.25

Local impression.

Unperforated.

7	1870	A <sub>1</sub>	1p	red	2.50	2.50
8	"	"	6p	blue	2.50	1.25
9	"	"	1sh	green	4.00	1.25
10	"	"	1p	black	7.50	

Rouletted.

11	1870	A <sub>1</sub>	1p	red	2.50	
12	"	"	6p	blue	2.50	1.00
13	"	"	1sh	green		2.50
14	"	"	1p	black	2.00	2.00

A<sub>2</sub>

Unperforated.

15	1871	A <sub>2</sub>	3p	mauve		
				Rouletted.		

16	1871	A <sub>2</sub>	3p	mauve	4.00	3.00
17	"	"	6p	blue		

Perforated 12½.

18	1874	A <sub>1</sub>	1p	red		2.00
19	"	"	6p	blue		1.50

Pelure paper.

Unperforated.

20	1875	A <sub>1</sub>	1p	red	4.00	4.00
21	"	"	3p	violet		

NO.	DATE.	TYPE.	VALUE.	COLOR.	NEW.	USED	NO.	DATE.	TYPE.	VALUE.	COLOR.	NEW.	USED
22	1875	A2	3p	violet		1.25	<i>Rouletted.</i>						
23	"	A1	6p	blue	2.50	1.25							
24	1875	A1	1p	red			<i>Rouletted.</i>						
25	"	"	3p	violet									
26	"	A2	3p	violet			<i>Rouletted.</i>						
27	"	A1	6p	blue									
<b>British Occupancy.</b>													
PROVISIONAL ISSUE.													
<b>V. R.</b>													
<i>Surcharged</i> TRANSVAAL.													
<i>Unperforated.</i>													
<i>Black surcharge.</i>													
28	1877	A1	1p	red	1.25		<i>Rouletted.</i>						
29	"	A2	3p	violet									
30	"	A1	6p	blue		3.00	<i>Rouletted.</i>						
31	"	"	6p	blue on rose	2.00	2.00							
32	"	"	1sh	green	4.00	2.00	<i>Red surcharge.</i>						
33	1877	A2	3p	violet	15.00								
34	"	A1	6p	blue	17.00		<i>Rouletted.</i>						
35	"	"	1sh	green	11.00								
<i>Black surcharge.</i>													
37	1877	A1	1p	red		7.50	<i>Rouletted.</i>						
38	"	A2	3p	violet									
39	"	A1	6p	blue			<i>Red surcharge.</i>						
40	"	"	6p	blue on rose	4.00								
41	"	"	1sh	green			<i>Pelure paper.</i>						
42	1877	A2	3p	violet									
43	"	A1	6p	blue			<i>Unperforated.</i>						
44	"	"	1sh	green									
46	1877	A2	3p	mauve, red surcharge			<i>Rouletted.</i>						
47	1877	A2	3p	mauve, red surcharge									
<i>Surcharged</i> <b>V. R.</b>													
TRANSVAAL													
<i>Unperforated.</i>													
48	1878	A1	1p	red, blue p	2.00	2.00	<i>Rouletted.</i>						
49	"	"	1p	red, orange p	90	90							
50	"	A2	3p	lilac, buff p	2.00	90	<i>Rouletted.</i>						
51	"	A1	6p	blue, green p	1.50	1.50							
52	"	"	6p	blue, blue p	4.00	2.00	<i>Rouletted.</i>						
53	1879	A2	3p	lilac, green p	1.25	1.25							
54	1878	A1	1p	red, blue p			<i>Rouletted.</i>						
55	"	"	1p	red, orange p									
56	"	A2	3p	lilac, buff p			<i>Rouletted.</i>						
57	"	A1	6p	blue, green p									
58	"	"	6p	blue, blue p			<i>Rouletted.</i>						
59	"	A2	3p	lilac, green p									
<i>Surcharged</i> <b>V. R.</b>													
TRANSVAAL													
<i>Unperforated.</i>													
60	1878	A1	1p	red, orange p	1.25		<i>Rouletted.</i>						
61	"	A2	3p	lilac, buff p		1.25							
62	"	A1	6p	blue, blue p	5.00	2.50	<i>Rouletted.</i>						
63	1879	A2	3p	lilac, green p		1.25							
<i>Unperforated.</i>													
<i>Surcharged</i> <b>1 PENNY</b>													
64	1878	A1	1p	red, orange p			<i>Rouletted.</i>						
65	"	A2	3p	lilac, buff p									
66	"	A1	6p	blue, blue p			<i>Rouletted.</i>						
67	1879	A2	3p	lilac, green p									
<b>V. R.</b>													
<i>Surcharged</i> TRANSVAAL													
<i>Unperforated.</i>													
68	1879	A1	1p	red, yellow p	6.00	1.50	<i>Rouletted.</i>						
69	"	"	1p	red, orange p	6.00								
70	"	A2	3p	violet, green p	4.00	1.25	<i>Rouletted.</i>						
71	"	"	3p	violet, blue p	4.00	1.25							
72	1879	A1	1p	red, yellow p			<i>Pin perforated.</i>						
73	"	"	1p	red, orange p									
74	"	A2	3p	violet, green p			<i>Unperforated.</i>						
75	"	"	3p	violet, blue p									
76	1879	A1	1p	red, yellow p			<i>Same, small capital "T."</i>						
77	"	"	1p	red, orange p									
78	"	A2	3p	violet, green p			<i>Unperforated.</i>						
79	"	"	3p	violet, blue p									
80	1879	A1	1p	red, yellow p			<i>Rouletted.</i>						
81	"	"	1p	red, orange p									
82	"	A2	3p	violet, green p			<i>Rouletted.</i>						
83	"	"	3p	violet, blue p									
84	1879	A1	1p	red, yellow p			<i>Rouletted.</i>						
85	"	"	1p	red, orange p									
86	"	A2	3p	violet, green p			<i>Rouletted.</i>						
87	"	"	3p	violet, blue p									
REGULAR ISSUE.													
													
A3													
<i>Perforated 14.</i>													
88	1878	A3	1p	brown	8	12	<i>Perforated 14.</i>						
89	"	"	3p	red mauve	20	12							
90	"	"	4p	sage green	20	8	<i>Perforated 14.</i>						
91	"	"	6p	black	25	12							
92	"	"	1sh	green	1.25	1.50	<i>Perforated 14.</i>						
93	"	"	2sh	blue	2.50	1.25							
94	1881	"	½p	vermilion	90	90	<i>Perforated 14.</i>						
PROVISIONAL ISSUE.													
<i>Perforated 14.</i>													
<i>Surcharged</i> <b>1 PENNY</b>													
95	1879	A3	1p	on 6p black, red surcharge	4.00	4.00	<i>Perforated 14.</i>						
96	"	"	1p	on 6p black, black surcharge	2.00	2.00							

No. DATE. TYPE. VALUE. COLOR. NEW. USED

**b. Surcharged 1 Penny**

97	1879	A3	1p on 6p black, red surcharge	3.50	3.50
98	"	"	1p on 6p black, black surcharge	2.25	2.25

**c. Surcharged 1 Penny**

99	1879	A3	1p on 6p black, red surcharge	3.50	3.50
100	"	"	1p on 6p black, black surcharge	2.25	2.25

**d. Surcharged 1 Penny**

101	1879	A3	1p on 6p black, red surcharge	3.50	3.50
102	"	"	1p on 6p black, black surcharge	2.25	2.25

**e. Surcharged 1 Penny**

103	1879	A3	1p on 6p black, red surcharge	8.00	8.00
104	"	"	1p on 6p black, black surcharge	6.00	6.00

**f. Surcharged EEN PENNY**

105	1882	A3	1p on 4p sage green, black surcharge	25	35
-----	------	----	--------------------------------------	----	----

**Republo.**

*Perforated 12 and 11 1/2 x 12.*

106	1883	A1	1p black	35	18
			Reprint	5	
107	"	A2	3p red	35	35
			Reprint	10	
108	"	"	3p black on red p	12	8
			Reprint	10	
109	"	A1	6p blue		
			Reprint	15	
110	"	"	1sh green		8
			Reprint	30	



*Perforated 12 and 12 1/2 x 12.*

111	1885	A4	1/2p gray	3	2
112	"	"	1p rose	5	2
113	"	"	2p brown	18	8
114	"	"	3p violet	15	5
115	"	"	4p bronze green	20	3
116	"	"	6p blue	25	3
117	"	"	1sh green	50	4

PROVISIONAL ISSUE.



No. DATE. TYPE. VALUE. COLOR. NEW. USED

*Perforated.*

118	1885	A5	1/2p on 3p red	30	50
119	"	"	1/2p on 1sh green	60	
120	"	A6	1/2p on 6p black	1.50	
121	"	"	2p on 6p black	35	50
122	"	A7	1/2p on 3p violet	25	



		A8	2p on 3p violet	A9	
123	1887	A8	2p on 3p violet	15	15
124	"	A9	2p on 3p "	60	60

REGULAR ISSUE.

*Perforated.*

125	1887	A4	2p olive green	10	2
126	"	"	2sh 6p yellow	1.25	25
127	"	"	5sh steel blue	2.25	40
128	"	"	10sh brown	4.00	90
129	1892	"	5L green	36.00	5.00

PROVISIONAL ISSUE.



		A10	1/2p on 2p olive green, red surcharge	A11	A12
130	1893	A10	1/2p on 2p olive green, red surcharge		10
131	"	"	1/2p on 2p olive green, black surcharge		25
132	"	A11	1p on 6p blue, black surcharge		10
133	"	"	2 1/2p on 1sh green, black surcharge		20
134	"	A12	2 1/2p on 1sh green, black surcharge		25

REGULAR ISSUE.

135	1893	A4	1/2p bronze green		
136	"	"	2 1/2p mauve		10

ENVELOPES.



		E1	6p blue	E2	2.50
201	1872	E1	6p blue		
202	1873	E2	6p blue		



NO. DATE. TYPE. VALUE. COLOR. NEW. USED

POSTAL CARDS.

-AFRIK. REPUBLIEK

RIEFKAART

PC.

251 1885 PCI 1p carmine, buff 8

**SOUTH AUSTRALIA.**

12 PENCE — 1 SHILLING.



A1

*Watermarked star.*

1	1855	A1	1p dark green		7.50
2	"	"	1p yellow green		30.00
3	"	"	2p vermilion	9.00	60
4	"	"	2p carmine	9.00	50
5	"	"	6p dark blue		50
6	"	"	6p slate		50
7	"	"	1sh orange		8.50
8	"	"	1sh slate blue (error)		



A2



A3



A4

*Rouletted.*

*Watermarked star.*

9	1860	A1	1p dark green	1.50	50
10	"	"	2p brick red	2.00	25
11	"	"	6p lilac		25
12	"	"	6p slate blue		20
13	"	"	1sh orange	2.50	25
14	"	"	1sh yellow	2.25	25
15	1863	"	1p yellow green	1.25	40
16	"	"	2p vermilion	2.00	10
17	"	"	6p blue		25
18	"	"	1sh brown	4.00	75
19	"	"	1sh red brown		40
20	"	A2	9p gray	4.00	60
21	1866	"	9p yellow (error)		
22	"	A3	10p orange & blue	4.00	1.75
23	"	"	10p yellow & blue		2.25
24	1869	"	10p yellow & black		2.75
25	1867	A4	4p violet	2.50	1.00
26	"	"	2sh carmine	9.00	2.25
<i>Watermarked Crown and S. A.</i>					
27	1808	A4	2p orange	8.75	60

NO. DATE. TYPE. VALUE. COLOR. NEW. USED

*Watermarked star.*

28 1868 A4 2p orange 3.00 90  
*Perforated 11 1/2 and rouletted.*

*Watermarked star.*

29 1863 A1 1p green 2.75 1.00  
30 " A4 4p violet  
31 " A1 6p blue 70  
32 " A3 10p yellow and blue 3.00  
33 " A1 1sh red brown 1.40

*Perforated 10 and rouletted.*

*Watermarked Crown and S. A.*

34 1868 A4 2p orange  
*Various perforations, single and compound.*  
*Watermarked star.*

35 1868 A1 1p green 75 45  
35a " " 2p vermilion  
36 " " 6p blue 60 4  
37 " " 1sh red brown 50 6  
38 " A4 4p violet 60  
39 1872 A2 9p lilac  
40 " " 9p mauve 75 25  
41 1868 A4 2-h carmine 1.25 18  
42 1869 A2 9p yellow (error) 25  
43 " A3 10p yellow and blue 2.50  
44 " " 10p orange and blue 2.50  
45 " " 10p yellow and black 4.00 2.00



A5

46 1870 A5 3p ultramarine and carmine 6.00 6.00  
47 " " 3p ultramarine and black 75 40  
48 " A4 4p ultramarine (error)

*Watermarked Crown and S. A.*

49 1868 A4 2p vermilion 10 1  
50 1869 A3 10p yellow and blue (error)

*Watermarked Crown and V.*

51 1870 A4 2p vermilion 5.00 1.25  
52 " " 4p violet 7.50



A6



A7

*Watermarked Crown and S. A.*  
53 1875 A6 1p green 8 4  
*Watermarked Star.*  
54 1876 A7 8p brown and black 50 25

NO.	DATE.	TYPE.	VALUE.	COLOR.	NEW.	USED
<i>Watermarked Crown and S. A. (letters wider apart.)</i>						
55	1876	A6	1p	green	5	1
56	"	A4	2p	vermilion	10	1

PROVISIONAL ISSUE.



A8

Perforated 10.

*Watermarked Crown and S. A.*

57	1882	A8	½p	on 1p green	6	6
----	------	----	----	-------------	---	---

REGULAR ISSUE.



A9



A10



A11

*Various perforations.**Watermarked Crown and S. A.*

58	1883	A9	½p	brown	3	1
59	1886	A1	6p	ultramarine	40	6
<i>Perforated 10.</i>						
<i>Watermarked Crown and S. A.</i>						
60	1887	A10	3p	green	15	5
61	"	A11	6p	blue	25	4



A12

62	1887	A12	2s 6p	lilac	1.25	50
63	"	"	5s	rose	2.25	75
64	"	"	10s	green	4.50	2.50
65	"	"	15s	yellow brown	6.50	
66	"	"	1£	blue	8.00	4.00
67	"	"	2£	brown	16.00	
68	"	"	2£	10s red br'n	18.00	
69	"	"	3£	yellow green	21.00	
70	"	"	4£	yellow	27.50	
71	"	"	5£	steel blue	35.00	
72	"	"	10£	gold	66.50	
73	"	"	15£	silver bronze	100.00	
74	"	"	20£	lilac pink	130.00	

NO.	DATE.	TYPE.	VALUE.	COLOR.	NEW.	USED
<i>Watermarked Crown and S. A.</i>						
						
<i>Perforated 10.</i>						
75	1890	A13	4p	violet	18	5

PROVISIONAL ISSUE.



A14



A15

*Various perforations.**Watermarked Crown and S. A.*  
*Red surcharge.*

76	1891	A14	2½p	on 4p green	12	6
77	"	"	5p	on 6p red	25	10

REGULAR ISSUE.

*Watermarked Crown and S. A.**Various perforations.*

78	1892	A2	9p	rose lilac	40	3
<i>Perforated 15.</i>						
79	1893	A9	½p	brown	3	1
80	"	A13	1p	green	5	1
81	"	A4	2p	vermilion	10	1

PROVISIONAL ISSUE.

*Perforated 15.*

82	1893	A14	2½p	on 4p green	12	6
83	"	A15	5p	on 6p red	25	10

OFFICIAL STAMPS.

*Regular issues surcharged in red, black or blue.*

A. (Architect), A. G. (Attorney General), A. O. (Audit Office), B. D. (Barrack Department), B. G. (Botanical Gardens), B. M. (Bench of Magistrates), C. (Customs), C. D. (Convict Department), C. L. (Crown Lands), C. O. (Commissariat Officer), C. S. (Chief Secretary), C. Sgn. (Colonial Surgeon), C. P. (Commissioner of Police), C. T. (?), D. B. (Destitute Board), D. R. (Deed Registration), E. (Engineer), E. B. (Education Board), G. P. (Government Printer), G. S. (Government Storekeeper), G. T. (Goolwa Tramway), G. F. (Gold Fields), H. (Hospital), H. A. (House of Assembly), H. G. (Hospital, Gambierston), I. A. (Immigration Agent), I. E. (?), I. S. (Inspector of Sheep), L. A. (Lunatic Asylum), L. C. (Legislative Council), L. L. (Legislative Library), L. T. (Land Titles), M. (Medical), M. B. (Marine Board), M. R. (Manager of Railways), M. R. G. (Main Roads, Gambler Town), N. T. (Northern Territory), O. (?), O. A. (Official Assizee), P. (Police), P. A. (Protector of Aborigines), P. O. (Post Office),



NO. DATE. TYPE. VALUE. COLOR.

NEW. USED

PC<sub>2</sub>404 1893 PC<sub>2</sub> 1p brown, buff 6

OFFICIAL POSTAL CARDS.

Regular issues surcharged **O.S.** in black.451 1883 PC<sub>1</sub> 1p violet, buff  
452 " " 2p rose, buff (reply)

SOUTH BULGARIA, E.

40 PARAS — 1 PIASTRE.

Perforated.

A<sub>1</sub>

Black surcharge.

1	1885	A1	5pa violet	50	
2	"	"	5pa black and olive		
3	"	"	10pa green	35	
4	"	"	20pa black and rose		
5	"	"	20pa carmine	60	
6	"	"	1pi blue and black	50	
7	"	"	5pi rose and blue	3.00	3.50

Blue surcharge.

8	1885	A1	5pa black and olive	2.50	
9	"	"	5pa violet	20	
10	"	"	10pa black and green		
11	"	"	10pa green	25	
12	"	"	20pa black and rose	1.25	
13	"	"	20pa carmine	1.00	
14	"	"	1pi blue and black	75	
15	"	"	5pi rose and blue	3.50	4.00

A<sub>2</sub>

Black surcharge.

16	1885	A2	5pa black and olive	1.25	
17	"	"	10pa black and green	4.00	
18	"	"	20pa black and rose	50	
19	"	"	1pi black and blue	60	
20	"	"	5pi rose and blue	3.00	3.50
21	"	"	5pa violet	20	
22	"	"	10pa green	15	
23	"	"	20pa carmine	50	

NO. DATE. TYPE. VALUE. COLOR.

NEW. USED

Blue surcharge.

24	1885	A2	5pa violet	2.00	
25	"	"	10pa green	2.50	
26	"	"	20pa carmine	4.50	
27	"	"	1pi black and blue	5.00	
28	"	"	5pi rose and blue		

POSTAL CARDS.

СТОЧНА РУМЕЛИЯ

ПРЕНО ПИСМО

J'EMIE ORIENTALE

ARTE POSTALE

АДРЕСА СЯ ПИШЕ САМО АДРЕСА

PC<sub>1</sub>Adhesive stamp pasted in upper right corner.  
Lion only.

Black surcharge.

29	1885	PC <sub>1</sub>	5pa violet, buff	60	
30	"	"	10pa " "		
			(reply)	1.25	
31	"	"	10pa green, buff	50	
32	"	"	20pa " "		
			(reply)	1.00	
33	"	"	20pa black and rose, buff		
34	"	"	20pa carmine, buff	75	
35	"	"	40pa black and rose, buff (reply)		
36	"	"	40pa carmine, buff (reply)	1.50	

Blue surcharge.

37	1885	PC <sub>1</sub>	5pa black & olive, buff	2.50	
38	"	"	10pa black & olive, buff (reply)	5.00	
39	"	"	5pa violet, buff	25	
40	"	"	10pa " " (reply)	50	
41	"	"	10pa black & green buff		
42	"	"	20pa black & green buff (reply)		
43	"	"	10pa green, buff	30	
44	"	"	20pa " " (reply)	60	
45	"	"	20pa black & rose, buff	1.25	
46	"	"	40pa black & rose, buff (reply)	2.50	
47	"	"	20pa carmine, buff	1.00	
48	"	"	40pa " " (reply)	2.00	
			Lion in frame.		
			Black surcharge.		
49	1885	PC <sub>1</sub>	5pa black & olive, buff	1.25	
50	"	"	10pa black & olive, buff (reply)	2.50	
51	"	"	5pa violet, buff	35	
52	"	"	10pa " " (reply)	75	
53	"	"	10pa black & green, buff	4.00	

No.	DATE.	TYPE.	VALUE.	COLOR.	NEW.	USED	No.	DATE.	TYPE.	VALUE.	COLOR.	NEW.	USED
54	1885	PCI	20pa	black & green, <i>buff</i> (reply)	8.00								
55	"	"	10pa	green, <i>buff</i>	15								
56	"	"	20pa	" "									
				(reply)	30								
57	"	"	20pa	black & rose, <i>buff</i>	75								
58	"	"	40pa	black & rose, <i>buff</i> (reply)	1.50								
59	"	"	20pa	carmine, <i>buff</i>	75								
60	"	"	40pa	" "									
				(reply)	1.50								
61	1885	PCI	5pa	violet, <i>buff</i>	2.00								
62	"	"	10pa	" "									
				(reply)	4.00								
63	"	"	10pa	green, <i>buff</i>	2.50								
64	"	"	20pa	" "									
				(reply)	5.00								
65	"	"	20pa	carmine, <i>buff</i>	5.00								
66	"	"	40pa	" "									
				(reply)	10.00								

## SPAIN, E.

8 CUARTOS — 1 REAL — 100 CENTIMOS —  
1000 MILESIMAS — 1 PESETA — 1  
ESCUDO.



A1



A2

*Thick paper.*

1	1850	A1	6c	black	1.25	6							
2	"	A2	12c	lilac	6.00	2.00							
3	"	"	5r	red	6.00	1.50							
4	"	"	6r	blue	12.00	5.50							
5	"	"	10r	green	15.00	13.00							
				<i>Thin paper.</i>									
6	1850	A1	6c	black	1.25	6							
7	"	A2	12c	lilac	6.00	2.00							
8	"	"	5r	red	6.00	1.50							
9	"	"	10r	green	15.00	12.00							



A3

10	1851	A3	6c	black	1.25	4							
11	"	"	12c	lilac	7.50	1.25							
12	"	"	2r	orange	120.00	100.00							
13	"	"	5r	rose	5.00	1.25							
14	"	"	6r	blue	14.00	6.50							
15	"	"	10r	green	6.00	3.00							



A4

16	1852	A4	6c	rose	2.00	4							
17	"	"	12c	pale violet	6.00	1.25							
18	"	"	2r	red	50.00	35.00							
19	"	"	5r	green	7.50	85							
20	"	"	6r	pale blue	9.00	4.50							



A5



A6

21	1853	A5	1c	bronze	8.50	7.50							
				<i>Reprint</i>	1.25								
22	"	"	3c	bronze	40.00	35.00							
				<i>Reprint</i>	2.50								
23	"	A6	6c	carmine	1.25	4							
24	"	"	12c	violet	6.50	1.25							
25	"	"	2r	scarlet	50.00	30.00							
26	"	"	5r	green	7.00	85							
27	"	"	6r	dark blue	8.50	4.60							
				<i>Bluish paper.</i>									
28	1853	A6	6c	carmine	1.25	70							



A7



A8

				<i>White paper.</i>									
29	1854	A7	2c	green	12.50	8.00							
30	"	"	4c	rose	1.50	4							
31	"	A8	6c	carmine	1.50	3							
32	"	A7	1r	blue	7.50	2.00							
33	"	"	1r	pale blue		40.00							
34	"	A8	2r	scarlet	5.00	65							
35	"	"	5r	green	5.00	75							
36	"	"	6r	blue	8.50	3.50							
				<i>Bluish paper.</i>									
36a	1854	A7	2c	green	12.50	10.00							
37	"	"	4c	rose	1.50	5							



A9

NO.	DATE.	TYPR.	VALUE.	COLOR.	NEW.	USED.	NO.	DATE.	TYPR.	VALUE.	COLOR.	NEW.	USED.
<i>Blue paper, watermarked loops.</i>													
33	1855	A9	2c	green	10.00	70	76	1865	A13	2r	violet	75	20
39	"	"	4c	carmine	1.50	3	77	"	"	2r	ro-e	1.00	30
40	"	"	1r	blue	1.75	15	<i>Perforated.</i>						
41	"	"	2r	violet brown	1.50	12	78	1865	A13	2c	rose	1.00	75
42	"	"	2r	blue (error)	40.00	80	79	"	"	4c	blue	10	2
<i>Rough yellowish paper, watermarked lines.</i>													
43	1856	A9	2c	green	7.50	75	80	"	"	12c	blue and pink	75	50
44	"	"	4c	rose	1.75	4	81	"	"	12c	blue and pink		
45	"	"	1r	blue	7.50	50	<i>(head inverted)</i>						
46	"	"	2r	violet brown	1.25	15	82	"	"	19c	brown & pink	12.00	12.00
<i>White smooth paper, no watermark.</i>													
47	1857	A9	2c	green	40	12	83	"	"	1r	green	2.00	1.00
48	"	"	4c	rose	25	1	84	"	"	2r	violet	1.50	75
49	"	"	1r	blue	60	20	85	"	"	2r	rose	2.50	1.00
50	"	"	2r	lilac	60	25	86	1866	A14	2c	ro-e	50	35
51	1859	"	12c	orange (this stamp was never in use)	2.00	10	87	"	"	4c	blue	12	2
							88	"	"	12c	orange	50	18
							89	"	"	19c	brown	2.00	2.00
							90	"	"	10c	de e. green	35	10
							91	"	"	20c	de e. lilac	50	20
							92	"	A12	20c	lilac	75	20
							93	1867	A15	2c	brown	50	40
							94	"	"	4c	blue	8	2
							95	"	"	12c	orange	50	6
							96	"	"	19c	pink	3.00	2.25
							97	"	"	10c	de e. green	50	20
							98	"	"	20c	de e. lilac	40	10



NO.	DATE.	TYPR.	VALUE.	COLOR.	NEW.	USED.
52	1860	A10	2c	green on green p	60	15
53	"	"	4c	orange on green p	10	2
54	"	"	12c	carmine on buff p	50	12
55	"	"	1r	blue on green p	60	15
56	"	"	2r	lilac on lilac p	60	8
57	1861	"	19c	brown on buff p	6.00	0.00
58	1862	A11	2c	blue on yellow p	35	20
59	"	"	4c	brown on salmon p	10	2
60	"	"	12c	blue on flesh p	25	15
61	"	"	19c	rose on blue p	2.00	2.00
62	"	"	1r	brown on yellow p	25	15
63	"	"	2r	green on flesh p	25	10
64	1864	A12	2c	blue on lilac p	20	20
65	"	"	4c	ro-e on flesh p	8	2
66	"	"	12c	green on pink p	25	18
67	"	"	19c	lilac on pinkish p	1.25	1.50
68	"	"	1r	brown on green p	25	20
69	"	"	2r	blue on pink p	25	8



NO.	DATE.	TYPR.	VALUE.	COLOR.	NEW.	USED.
70	1865	A13	2c	carmine	50	50
71	"	"	4c	blue		
72	"	"	12c	blue and pink	75	25
73	"	"	12c	blue and pink (head inverted)		
74	"	"	19c	brown and pink	5.00	5.00
75	"	"	1r	green	60	35



NO.	DATE.	TYPR.	VALUE.	COLOR.	NEW.	USED.
99	1867	A16	5m	de e. green	6	8
100	"	A17	10m	de e. brown	8	8



NO.	DATE.	TYPR.	VALUE.	COLOR.	NEW.	USED.
101	1867	A18	25m	de e. blue and rose	40	15
102	"	"	25m	de e. blue and rose (head inverted)		
103	"	"	50m	de e. bistre	10	2
104	1868	"	25m	de e. blue	10	10
105	"	A19	50m	de e. violet	20	1
106	"	A15	100m	de e. brown	50	20
107	"	"	200m	de e. green	20	10
108	"	"	19c	brown	10.00	8.00

PROVISIONAL ISSUES.  
*Perforated.*  
*Regular issues surcharged in blue*  
**HABILITADO**  
 POR LA  
**NACION.**

NO.	DATE.	TYPE.	VALUE.	COLOR.	NEW.	USED	NO.	DATE.	TYPE.	VALUE.	COLOR.	NEW.	USED
109	1868	A15	12c	orange			149	1868	A18	25m	de e. blue and rose		
110	"	"	19c	pink			150	"	"	50m	de e. bistre		
111	"	"	10c	de e. green			151	"	A15	100m	de e. brown		
112	"	"	20c	de e. lilac			152	"	"	200m	de e. green		
113	"	A16	5m	de e. green									
114	"	A17	10m	de e. brown									
115	"	A18	25m	de e. blue and rose									
116	"	"	50m	de e. bistre									
117	"	"	25m	de e. blue									
118	"	A19	50m	de e. violet									
119	"	A15	100m	de e. brown									
120	"	"	200m	de e. green									
121	"	"	19c	brown									

**HABILITADO**  
**POR LA**  
**NACION**

*Same, surcharged in black*

122	1868	A15	12c	orange		
123	"	"	19c	pink		
124	"	"	10c	de e. green		
125	"	"	20c	de e. lilac		
126	"	A16	5m	de e. green		
127	"	A17	10m	de e. brown		
128	"	A18	25m	de e. blue and rose		
129	"	"	50m	de e. bistre		
130	"	"	25m	de e. blue		
131	"	A19	50m	de e. violet		
132	"	A15	100m	de e. brown		
133	"	"	200m	de e. green		

**HABILITADO**  
**POR LA**  
**NACION**

*Same, surcharged in black*

134	1868	A15	12c	orange		
135	"	"	19c	pink		
136	"	"	10c	de e. green		
137	"	"	20c	de e. lilac		
138	"	A18	25m	de e. blue & rose		
139	"	"	50m	de e. bistre		
140	"	A15	19c	brown		
141	"	A18	25m	de e. blue		
142	"	A19	50m	de e. violet		
143	"	A15	100m	de e. brown		
144	"	"	200m	de e. green		

*Habilitado por*  
*la Junta*  
*Revolucionaria*

*Same, surcharged in black*

145	1868	A15	20c	de e. lilac		
146	"	A18	50m	de e. bistre		

*Same, surcharged in black*

147	1868	A15	12c	orange		
148	"	"	20c	de e. lilac		



149	1868	A18	25m	de e. blue and rose		
150	"	"	50m	de e. bistre		
151	"	A15	100m	de e. brown		
152	"	"	200m	de e. green		

*Same, surcharged in blue*



153	1868	A18	50m	de e. bistre		
-----	------	-----	-----	--------------	--	--

*Same, surcharged in black*

**HPN**

154	1868	A18	50m	de e. bistre		
-----	------	-----	-----	--------------	--	--

*Same, surcharged in black*

**HABILITADO**  
**PUR LA**  
**NACION**

155	1868	A18	50m	de e. bistre		
156	"	A19	50m	de e. violet		

REGULAR ISSUE.

*Perforated.*



A20

157	1870	A20	1m	de e. lilac on brown p	2	3
158	"	"	1m	de e. lilac on buff p	5	5
159	"	"	2m	de e. brown p	2	2
160	"	"	2m	de e. buff p	15	15
161	"	"	4m	de e. bistre	3	4
162	"	"	10m	de e. rose	5	4
163	"	"	25m	de e. violet	5	3
164	"	"	50m	de e. blue	5	1
165	"	"	100m	de e. red	15	5
166	"	"	200m	de e. brown	20	10
			<i>Punched</i>		5	
167	"	"	400m	de e. green	50	25
			<i>Punched</i>		5	
168	"	"	1e 600m	lilac	1.50	1.25
			<i>Punched</i>		25	
169	"	"	2e	blue	1.75	1.25
			<i>Punched</i>		12	
170	"	"	12c	lake red	25	6
			<i>Punched</i>		4	
171	"	"	19c	green	1.75	1.75
			<i>Punched</i>		25	

No. DATE. TYPE. VALUE. COLOR. New. Used No. DATE. TYPE. VALUE. COLOR. New. Used

197 1873 A26 10p brown violet 4.50 5.00  
Punched 25



A27 A28

198 1874 A27 2c de p yellow 6 5

199 " " 5c de p violet 8 4

200 " " 10c de p blue 6 2

201 " " 20c de p dull green 35 35

202 " " 25c de p brown 30 6

203 " " 40c de p mauve 35 15

204 " " 50c de p yellow 25 6

205 " " 1p green 25 25

Punched 5

206 " " 4p carmine 1.25 1.25

Punched 10

207 " " 10p black 4.00 4.00

Punched 35

208 " A28 10c de p brown 3 1

A29 A30

209 1875 A29 2c de p brown 4 4

210 " " 5c de p lilac 4 3

211 " " 10c de p blue 4 1

212 " " 20c de p orange 50 60

213 " " 25c de p rose 12 6

214 " " 40c de p brown 35 35

215 " " 50c de p mauve 20 5

216 " " 1p black 30 10

Punched 5

217 " " 4p green 60 60

Punched 15

218 " " 10p ultramarine 1.25 1.25

Punched 30

Watermarked a Turrit.

219 1876 A30 5c de p pale brown 3 3

220 " " 10c de p blue 3 1

221 " " 20c de p sea green 12 15

222 " " 25c de p brown 10 1

223 " " 40c de p slate br'wn 20 35

224 " " 50c de p green 10 5

225 " " 1p blue 15 15

Punched 4

226 " " 4p magenta 25 40

Punched 10

227 " " 10p vermilion 50 1.25

Punched 25

No. DATE. TYPE. VALUE. COLOR. New. Used

A21 A22

172 1872 A21 1/2c de p blue, unperforated 1 2

173 " A22 2c de p violet 6 6

174 " " 5c de p green 10 10

A23 A24 A25

175 1872 A23 6c de p blue 20 20

176 " " 10c de p lilac 30 50

177 " " 12c de p mauve 5 3

Punched 2

178 " " 25c de p brown 10 8

Punched 3

179 " " 40c de p orange brown 12 8

Punched 3

180 " " 50c de p green 12 8

Punched 3

181 " A24 1p lilac 15 12

Punched 3

182 " " 4p brown 85 85

Punched 8

183 " " 10p green 1.50 1.50

Punched 35

184 1873 A25 1/2c de p green, unperforated 2 2

185 1873 A23 5c de p rose 5 5

186 " " 10c de p blue 5 1

187 " " 20c de p mauve 25 50

A26

188 1873 A26 2c de p orange 4 4

189 " " 5c de p rose 4 4

190 " " 10c de p green 4 1

191 " " 20c de p black 35 35

192 " " 25c de p brown 15 5

193 " " 40c de p mauve 25 10

194 " " 50c de p blue 15 8

195 " " 1p mauve 30 15

Punched 3

196 " " 4p red brown 1.25 1.25

Punched 10





NO. DATE. TYPE. VALUE. COLOR. NEW. USED

*Unwatermarked.*



	A31	A32	A33				
228	1877	A21	½c de p green, unperforated	2	1		
229	1878	A31	2c de p lilac	6	6		
230	"	"	5c de p yellow	8	3		
231	"	"	10c de p brown	5	1		
232	"	"	20c de p black	50	1.00		
233	"	"	25c de p citron	10	2		
234	"	"	40c de p brown	50	1.25		
235	"	"	50c de p green	10	8		
236	"	"	1p mauve	20	20		
			<i>Punched</i>	5			
237	"	"	4p violet	60	75		
			<i>Punched</i>	12			
238	"	"	10p blue	1.25	1.50		
			<i>Punched</i>	25			
239	1879	A32	2c slate	2	1		
240	"	"	5c pale green	3	1		
241	"	"	10c carmine	5	1		
242	"	"	20c rich brown	10	4		
243	"	"	25c blue	10	1		
244	"	"	40c brown	15	5		
245	"	"	50c orange	20	3		
246	"	"	1p carmine	35	5		
247	"	"	4p gray	1.25	35		
			<i>Punched</i>	8			
248	"	"	10p bistre	3.50	1.00		
			<i>Punched</i>	15			
249	1882	A33	15c salmon	6	1		
250	"	"	30c mauve	12	4		
251	"	"	75c lilac	25	8		



		A34					
252	1880	A34	2c blue green	2	2		
253	"	"	5c ultramarine	3	2		
254	"	"	10c red brown	5	1		
255	"	"	15c dark brown	6	1		
256	"	"	20c yellow green	10	5		
257	"	"	25c slate blue	10	1		
258	"	"	30c dark green	12	3		
259	"	"	40c brown	15	6		
260	"	"	50c red	20	3		
261	"	"	75c salmon	30	3		
262	"	"	1p violet	40	5		
263	"	"	4p carmine	1.50	15		
264	"	"	10p rose	3.00	40		

NO. DATE. TYPE. VALUE. COLOR. NEW. USED

265 1891 A34 15c orange brown (error)

WAR STAMPS.

*Perforated.*



		WS1	WS2	WS3			
301	1874	WS1	5c black		3	1	
302	"	"	10c blue		5	3	
303	1875	WS2	5c green		3	1	
304	"	"	10c violet		8	3	
305	1876	WS3	5c green		3	1	
306	"	"	10c blue		5	1	
307	"	"	25c black		12	10	
308	"	"	1p lilac				
309	"	"	5p carmine				



		WS4					
310	1877	WS4	15c claret		5	1	
311	"	"	50c yellow		25	15	
312	1879	"	5c blue		8		
313	"	"	10c carmine		50		
314	"	"	15c violet		8		
315	"	"	25c brown		8		
316	"	"	50c olive		8		
317	"	"	1p bistre		12		
318	"	"	5p gray		75		

*Nos. 312 to 318 were never in actual use.*

OFFICIAL STAMPS.



		O1	O2				
351	1854	O1	½ o yellow		3	1.00	
352	"	"	1 o rose		3	2.00	
353	"	"	4 o green		3	2.00	
354	"	"	1 l blue		10	4.00	
355	1855	O2	½ o yellow		2	10	
356	"	"	1 o rose		2	10	
357	"	"	4 o green		2	10	
358	"	"	1 l blue		4	20	



No. DATE. TYPE. VALUE. COLOR. NEW. USED

359 1875 O3 blue 1.50  
RETURN LETTER STAMP.

RL1

401 1873 RL1 blue 20  
REVENUES USED FOR POSTAGE.

Perforated.



R1

402 1882 R1 10c flesh  
403 1883 " 10c blue  
404 1884 " 10c lilac  
405 1885 " 10c green  
406 " 25c lilac  
407 1886 " 10c blue  
408 1888 R2 10c blue  
409 1889 " 10c "  
410 1890 " 10c violet  
411 1892 " 10c dark olive  
412 1893 " 10c blue

CARLIST STAMPS.



A1



A2



A3



A4



A5



A6

501 1873 A1 1r blue  
Reprint

75

5

No. DATE. TYPE. VALUE. COLOR. NEW. USED

502 1873 A1 1r blue (with accent  
over N) 35 75  
Reprint 4  
503 1874 A2 1r lilac 30 1.50  
504 " A3 16m rose 15  
505 " A4 1/2r rose 50  
506 " A5 1/4r vermilion 25  
507 " " 1/2r " 15  
508 1875 A6 50c green 5  
509 " " 1r brown 8

POSTAL CARDS.

TARJETA POSTAL  
PC1

Two dotted lines for address.

Tarjeta with J, period after "Española."

601 1873 PC1 5c blue, white 50 50  
Tarjeta with "S"; no period after Española.  
602 1873 PC1 5c blue, white 50 50  
Three dotted lines for address.  
Tarjeta; no period after Española.  
603 1874 PC1 5c blue, white 25 25



TARJETA POSTAL

First Card.



TARJETA POSTAL

Reply Card.  
PCa

Tarjeta; period after Española.  
604 1873 PC2 10c g'n, white (reply) 40  
No period after Española.  
605 1874 PCa 10c g'n, white (reply) 35  
Tarjeta; no period after Española.  
606 1875 PC2 10c g'n, white (reply) 75



PC3

NO.	DATE.	TYPE.	VALUE.	COLOR.	NEW.	USED
607	1875	PC3	5c	violet, green groundwork, buff		20



NO.	DATE.	TYPE.	VALUE.	COLOR.	NEW.	USED
608	1875	PC4	5c	blue, green groundwork, buff		10



**ESPAÑA.**  
TARJETA POSTAL  
PC5  
609 1875 PC5 5c orange & black  
white  
*This card was never issued.*



NO.	DATE.	TYPE.	VALUE.	COLOR.	NEW.	USED
610	1882	PC6	10c	lilac blue, buff		6
611	"	"	15c	g'n, buff (reply)		12

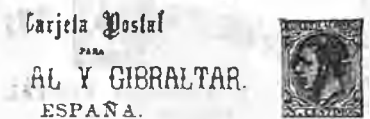

NO.	DATE.	TYPE.	VALUE.	COLOR.	NEW.	USED
612	1884	PC7	10c	g'n, buff		5
613	"	"	10c	" " (reply)		8



NO.	DATE.	TYPE.	VALUE.	COLOR.	NEW.	USED
614	1884	PC8	10c	carmine, buff		10
615	"	"	15c	brown, buff		12
616	"	"	20c	carmine, buff (reply)		15
617	"	"	30c	brown, buff. (reply)		20

NO.	DATE.	TYPE.	VALUE.	COLOR.	NEW.	USED
-----	-------	-------	--------	--------	------	------



NO.	DATE.	TYPE.	VALUE.	COLOR.	NEW.	USED
618	1889	PC9	10c	dark violet, buff		12



NO.	DATE.	TYPE.	VALUE.	COLOR.	NEW.	USED
619	1889	PC10	10c	carmine, buff		12
<i>Similar, third line of inscription "Portugal y Gibraltar" in gothic letters.</i>						
620	1890	PC10	5c	green, buff		3



NO.	DATE.	TYPE.	VALUE.	COLOR.	NEW.	USED
621	1890	PC11	10c	brown violet, buff		10
622	1891	"	30c	blue, buff (reply)		



NO.	DATE.	TYPE.	VALUE.	COLOR.	NEW.	USED
623	1891	PC12	10c	carmine, buff		8
<i>"Portugal y Gibraltar" in ordinary capitals.</i>						
624	1892	PC12	5c	green, buff		4
<i>Same type as PC7.</i>						

NO.	DATE.	TYPE.	VALUE.	COLOR.	NEW.	USED
625	1892	PC10	15c	brown, buff		10
<i>Similar to PC12 with coat of arms at the left.</i>						
626	1892	PC12	10c	carmine, buff		6
<i>Similar to preceding, third line of inscription Portugal y Gibraltar in ordinary capitals.</i>						

NO.	DATE.	TYPE.	VALUE.	COLOR.	NEW.	USED
627	1892	PC12	5c	green, buff		4
<i>Same as 5c card of 1890 issue.</i>						
628	1892	PC10	10c	green, buff (reply)		8

NO.	DATE.	TYPE.	VALUE.	COLOR.	NEW.	USED
629	1893	"	20c	carmine, buff (reply)		15
<i>Same as PC11 but "stamp" at the right instead of at the left.</i>						

NO.	DATE.	TYPE.	VALUE.	COLOR.	NEW.	USED
630	1892	PC11	30c	blue, buff (reply)		13

No. DATE. TYPE. VALUE. COLOR. NEW. USED

**STELLALAND, AF.**  
12 PENCE — 1 SHILLING.



A1  
*Perforated.*

1	1884	A1	1p	red	60	
2	"	"	3p	yellow	25	
3	"	"	4p	blue	25	
4	"	"	6p	lilac	50	
5	"	"	1sh	green	75	

PROVISIONAL ISSUE.



A2  
*Perforated.*

6	1888	A2	2p on 4p	blue	5.00	
---	------	----	----------	------	------	--

**STRAITS SETTLEMENTS, A.**  
100 CENTS — 1 DOLLAR.



A1



A2

*Perforated 14.*

*Watermarked elephant's head.*

1	1867	A1	1½c	blue, red surcharge	60	75
2	"	"	2c	brown, red surcharge	1.25	1.00
3	"	"	3c	brown, blue surcharge	1.25	1.00
4	"	"	4c	brown, black surcharge	1.50	1.50
5	"	"	6c	yellow, violet surcharge	10.00	4.50
6	"	"	8c	yellow, green surcharge	1.25	50
7	"	A2	12c	green, red surcharge	7.50	3.25
8	"	A1	24c	rose, blue surcharge	4.00	60
9	"	"	32c	yellow, black surcharge	2.00	50

No. DATE. TYPE. VALUE. COLOR. NEW. USED



A3 A4 A5  
*Watermarked Crown and C. C.*

10	1868	A3	2c	brown	6	4
11	"	"	4c	rose	15	2
12	"	"	6c	violet	18	5
13	"	"	8c	orange	50	4
14	"	"	12c	blue	60	18
15	"	"	24c	green	75	8
16	"	A4	32c	vermilion	1.50	15
17	"	"	96c	slate	2.50	12
18	1872	A5	30c	claret	8.00	50

*Perforated 12½.*

19	1883	A4	96c	slate	85	12
----	------	----	-----	-------	----	----

PROVISIONAL ISSUE.

*Perforated.*

*Surcharged Five Cents. in black.*

19a	1879	A3	5c on 8c	orange	1.25	
-----	------	----	----------	--------	------	--

*Surcharged Seven Cents. in black.*

20	1880	A4	7c on 32c	vermilion	1.50	
----	------	----	-----------	-----------	------	--

*Surcharged 10 in black.*

21	1880	A5	10c on 30c	claret	90	1.00
----	------	----	------------	--------	----	------

*Surcharged 10 in black.*

22	1880	A5	10c on 30c	claret	1.00	1.00
----	------	----	------------	--------	------	------

*Surcharged 10 cents in black.*

23	1880	A5	10c on 30c	claret	1.25	1.25
----	------	----	------------	--------	------	------

*Surcharged 10 cents in black.*

24	1880	A5	10c on 30c	claret	1.25	1.25
----	------	----	------------	--------	------	------

*Surcharged 5 cents in black.*

25	1880	A3	5c on 8c	orange	85	
----	------	----	----------	--------	----	--

*Surcharged 5 cents in black.*

26	1880	A3	5c on 8c	orange	60	
----	------	----	----------	--------	----	--

*Surcharged 5 cents in black.*

NO.	DATE.	TYPE.	VALUR.	COLOR.	NEW.	USED
27	1880	A3	5c on 4c	rose	5.00	5.00

*Surcharged* **10** *in black.*  
**cents.**

28	1881	A3	10c on 6c	violet	40	15
29	"	"	10c on 12c	blue	50	35
30	"	A5	10c on 30c	claret	1.00	2.00

*Surcharged* **10** *in black.*  
**cents.**

31	1881	A3	70c on 12c	blue		
----	------	----	------------	------	--	--

*Surcharged* **10** *in black.*

32	1881	A3	10c on 12c	blue		
----	------	----	------------	------	--	--

REGULAR ISSUE.  
*Perforated.*  
*Watermarked Crown and C. C.*



NO.	DATE.	TYPE.	VALUR.	COLOR.	NEW.	USED
33	1883	A6	5c	brown violet	60	1.20
34	"	A7	10c	slate	50	55
<i>Watermarked Crown and C. A.</i>						
35	1883	A3	2c	brown	90	60
36	"	"	4c	rose	3.00	2.00
37	"	"	6c	violet	35	12
38	"	"	8c	orange	60	6
39	"	A7	10c	slate	25	5
40	1884	A3	2c	rose	5	2
41	"	"	4c	brown	8	2
42	"	A6	5c	blue	12	3
43	"	A3	12c	purple	60	20
43a	"	"	24c	green	90	40
44	1887	A4	32c	vermillion	1.00	45
45	1888	"	96c	slate	2.50	18
46	1891	A5	30c	claret	60	40

PROVISIONAL ISSUES.  
*Perforated.*

<i>Surcharged vertically in black</i> <b>TWO CENTS</b>						
47	1883	A3	2c on 8c	orange	1.50	1.50
48	"	A4	2c on 32c	verm'n	4.00	4.00
49	"	A6	2c on 5c	blue	60	

*Surcharged* **2** *in black.*  
**Cents.**

50	1883	A3	2c on 4c	rose	25	
51	"	"	2c on 12c	blue	3.00	3.00

*Surcharged* **8** *in black.*  
**Cents**

52	1883	A3	8c on 12c	blue,		
black surcharge 5.00 5.00						

NO.	DATE.	TYPE.	VALUR.	COLOR.	NEW.	USED
53	1883	A4	8c on 32c	vermillion,		
black surcharge						
54	"	A3	8c on 12c	purple,		
blue surcharge						
55	"	"	8c on 12c	purple,	5.00	5.00
black surcharge						

Same, with additional surcharge in red

**8**

56	1883	A3	8c on 12c	purple,		
black surcharge 2.00						
57	"	"	8c on 12c	purple,		
blue surcharge 6.00						

*Surcharged* **4**  
**Cents**

58	1883	A6	4c on 5c	blue,		
black surcharge 4.00						
59	"	"	4c on 5c	blue, red		
surcharge 1.00 1.00						

*Surcharged* **3** *in black.*  
**CENTS**

60	1885	A6	3c on 5c	blue	85	
----	------	----	----------	------	----	--

*Surcharged* **3** *in black.*  
**cents**

61	1886	A6	3c on 5c	brown violet	1.25	
----	------	----	----------	--------------	------	--

*Surcharged* **2 Cents.** *in black.*

62	1887	A6	2c on 5c	blue	25	25
62a	"	A3	2c on 8c	orange		



NO.	DATE.	TYPE.	VALUR.	COLOR.	NEW.	USED
63	1887	A8	3c on 32c	rose	20	
64	1891	A9	10c on 24c	green	35	25



A10

A11



A12

No.	DATE.	TYPE.	VALUE.	COLOR.	New.	USED
65	1892	A10	1c	on 2c rose	8	
66	"	"	1c	on 4c brown	25	
67	"	"	1c	on 6c violet	10	
68	"	"	1c	on 8c orange	8	
69	"	"	1c	on 12c purple	85	
70	"	A11	1c	on 8c green	5	5
71	"	A12	30c	on 2c vermilion	75	

REGULAR ISSUE.



A13  
Perforated.

Watermarked Crown and C. A.

72	1892	A13	1c	green	3	2
73	"	"	25c	mauve and blue green	50	20
74	"	"	50c	olive green and rose	1.00	30

REGISTRATION ENVELOPE.



RE1

151 1891 RE1 5c blue

POSTAL CARDS.

ON POSTALE UNIVERSELLE  
ITS SETTLEMENTS

ST  CARD

ONLY TO BE WRITTEN ON THIS SIDE.  
PC1

201 1899 PC1 3c blue, buff  
ON POSTALE UNIVERSELLE

ITS SETTLEMENTS

ST  CARD

ONLY TO BE WRITTEN ON THIS SIDE.  
PC2

202 1881 PC2 4c brown, buff  
PROVISIONAL ISSUE.

ON POSTALE UNIVERSELLE  
ITS SETTLEMENTS

ST  CARD

ONLY TO BE WRITTEN ON THIS SIDE.  
PC3

15



10



15



No.	DATE.	TYPE.	VALUE.	COLOR.	New.	USED
203	1879	PC3	4c	on 5c brown, buff		40

ONLY TO BE WRITTEN ON THIS SIDE.

PC4  
204 1885 PC4 3c on 4c brown, buff

ON POSTALE UNIVERSELLE  
ITS SETTLEMENTS

ST  CARD

ONLY TO BE WRITTEN ON THIS SIDE.

PC5  
205 1885 PC5 3c on 4c brown, buff

REGULAR ISSUE.

ST  CARD

TRAITS SETTLEMENTS

ONLY TO BE WRITTEN ON THIS SIDE

PC6  
206 1885 PC6 1c green, buff  
207 1887 " 2c green, buff (reply)

ON POSTALE UNIVERSELLE.

ITS SETTLEMENTS

 CARD

ONLY TO BE WRITTEN ON THIS SIDE.

PC7  
208 1886 PC7 3c blue, buff  
209 " " 6c blue, buff (reply)

PROVISIONAL ISSUE.

ON POSTALE UNIVERSELLE

ITS SETTLEMENTS

 CARD

ONLY TO BE WRITTEN ON THIS SIDE.

PC8  
210 1891 PC8 2c on 3c blue, buff  
211 " " 4c on 6c blue, buff (reply)

ON POSTALE UNIVERSELLE

ITS SETTLEMENTS

 CARD

ONLY TO BE WRITTEN ON THIS SIDE.

PC9  
212 1891 PC9 2c on 3c blue, buff, red surcharge  
213 " " 2c on 3c blue, buff, black surcharge  
214 " " 4c on 6c blue, buff, black surcharge (reply)

ON POSTALE UNIVERSELLE

ITS SETTLEMENTS

 CARD

ONLY TO BE WRITTEN ON THIS SIDE.

212 1891 PC9 2c on 3c blue, buff, red surcharge

213 " " 2c on 3c blue, buff, black surcharge

214 " " 4c on 6c blue, buff, black surcharge (reply)

1.00

60

4

6

10

18

15

25

50

90

60

60

60

NO. DATE. TYPE. VALUE. COLOR. NEW. USED  
REGULAR ISSUES.

PALE UNIVERSELLE  
SETTLEMENTS

CARD

TO BE WRITTEN ON THIS SIDE.



215	1892	PC10	2c	carmine, buff	6
216	"	"	4c	carmine, buff (reply)	12

OFFICIAL CARDS.

OFFICIAL POST CARD

STRAITS SETTLEMENTS



ADDRESS ONLY TO BE WRITTEN ON THIS SIDE.

251	1891	OP1	black, gray		
252	"	"	black, buff (Registrar of Servants)		

PROTECTED STATES.

BANGKOK.

Stamps of Straits Settlements surcharged **B**  
Perforated.

Watermarked Crown and C. C.

1	1882	A3	2c	brown	16.00
2	"	"	4c	rose	7.50
3	"	A6	5c	brown violet	2.00
4	"	A3	6c	violet	85
5	"	"	8c	orange	2.00
6	"	A7	10c	slate	2.00
7	"	A3	12c	blue	2.50
8	"	"	24c	green	1.25
9	"	A4	96c	slate	12.50

Watermarked Crown and C. A.

10	1882	A3	2c	brown	2.00
11	"	"	4c	rose	4.00
12	"	"	8c	yellow	40
13	"	A7	10c	slate	35
14	"	A3	24c	green	
15	1883	"	2c	rose	12
16	"	"	4c	brown	20
17	"	A6	5c	blue	2.00
18	"	A3	6c	violet	1.25
19	"	"	12c	purple	1.50

Watermarked Crown and C. C.

20	1885	A5	30c	claret	
----	------	----	-----	--------	--

Watermarked Elephant's head.

21	1885	A1	32c	yellow and black	
PROVISIONAL ISSUE.					
Perforated.					
Surcharged in black.					
22	1883	A4	2c on 32c	vermillion	6.00

POSTAL CARDS.

ON POSTALE UNIVERSELLE  
178 SETTLEMENTS

ST CARD

ONLY TO BE WRITTEN ON THIS SIDE.

PC1



NO. DATE. TYPE. VALUE. COLOR. NEW. USED  
51 1885 PC1 3c blue, buff 30

Johore.

Regular issue of Straits Settlements surcharged in black.  
Perforated.

Watermarked Crown and C. A.

Surcharged JOHOR (14x2 1/4 mm.)					
1	1885	A3	2c	rose	
Surcharged JOHOR (14x2 1/4 mm.)					
2	1885	A3	2c	rose	8

Same JOHOR (12 1/2 x 2 1/4 mm.)

3	1885	A3	2c	rose	
Same measures 13 1/2 x 2 1/4 mm.					
4	1885	A3	2c	rose	
Surcharged JOHOR (14 1/2 x 3 mm.)					
5	1885	A3	2c	rose	10
Same, J wide (14 1/4 x 3 mm.)					
6	1885	A3	2c	rose	
Same, J wide and punctuated (15 1/2 x 3 mm.)					
7	1885	A3	2c	rose	
Surcharged JOHOR (9 1/4 x 2 1/2 mm.)					
8	1885	A3	2c	rose	
Surcharged JOHOR (15 x 2 1/2 mm.)					
9	1890	A3	2c	rose	12

Surcharged JOHOR (9x3 mm.)

10	1885	A3	2c	rose	
Surcharged JOHORE (11 x 2 1/2 mm.)					
11	1885	A3	2c	rose	
Surcharged JOHORE. (13 x 2 mm.)					
12	1885	A3	2c	rose	
Surcharged JOHORE (16 x 2 1/4 mm.)					
13	1885	A3	2c	rose	
Similar, H & E narrower (14 1/2 x 2 1/4 mm.)					
14	1885	A3	2c	rose	

PROVISIONAL ISSUE.



A1



A2



A3



A4

15	1891	A1	2c on 24c	green	75
16	"	A2	2c on 24c	"	75
17	"	A3	2c on 24c	"	75
18	"	A4	2c on 24c	"	75

NO. DATE. TYPE. VALUE. COLOR. NEW. USED

REGULAR ISSUE.



No.	Date	Type	Value	Color	New	Used
19	1892	A5	2c	purple and yellow		
20	"	"	4c	purple and black	10	5
21	"	"	5c	purple and green	10	
22	"	"	6c	purple and blue	12	
23	"	"	1d	green and carmine	2.00	

Negri Sembilan.

Regular issues of Straits Settlements NEGRI SEMBILAN surcharged in black Perforated.

Watermarked Crown and C. A.

1	1891	2c	rose	12	12
---	------	----	------	----	----



No.	Date	Type	Value	Color	New	Used
2	1892	A1	1c	green	3	
3	"	"	2c	rose	5	
4	"	"	5c	blue	10	

Pahang.

Regular issues of Straits Settlements surcharged in black Perforated.

Watermarked Crown and C. A.

Surcharged PAHANG (16x2 1/4 mm.)

1	1890	A3	2c	rose	40
2	"	"	8c	orange	7.50
3	"	A7	10c	slate	2.00

Surcharged PAHANG (12x1 1/4 mm.)

4	1890	A3	2c	rose	12
---	------	----	----	------	----

Surcharged PAHANG (15x2 3/4 mm.)

5	1890	A3	2c	rose	
---	------	----	----	------	--

Surcharged PAHANG (16x2 1/2 mm.)

6	1890	A3	2c	rose	
---	------	----	----	------	--

PROVISIONAL ISSUE.



A1



A2

NO. DATE. TYPE. VALUE. COLOR. NEW. USED



No.	Date	Type	Value	Color	New	Used
7	1891	A1	2c on 24c	green	2.00	
8	"	A2	2c on 24c	"	2.00	
9	"	A3	2c on 24c	"		
10	"	A4	2c on 24c	"	2.00	

REGULAR ISSUE.



No.	Date	Type	Value	Color	New	Used
11	1892	A5	1c	green	3	
12	"	"	2c	rose	5	
13	"	"	5c	blue	10	

Perak.

Regular issue of Straits Settlements surcharged in black Perforated.

Watermarked Crown and C. C.

Surcharged with Crescent, Star and letter P in oval.

1	1878	A3	2c	brown	
---	------	----	----	-------	--

Surcharged PERAK (17x3 1/2 mm.)

2	1893	A3	2c	brown	25
---	------	----	----	-------	----

Surcharged PERAK (13x3 mm.)

3	1882	A3	2c	brown	2.00
---	------	----	----	-------	------

Similar measures 14 1/2 x 27 1/2 mm.

4	1882	A3	2c	brown	
---	------	----	----	-------	--

Similar, R narrower.

5	1882	A3	2c	brown	
---	------	----	----	-------	--

Similar, R & A narrower.

6	1882	A3	2c	brown	
---	------	----	----	-------	--

Similar, all letters narrower (12 1/2 x 2 1/2 mm.)

7	1882	A3	2c	brown	
---	------	----	----	-------	--

Similar, measures 11 1/2 x 3 mm.

8	1882	A3	2c	brown	
---	------	----	----	-------	--

Similar, measures 10 x 3 mm.

9	1882	A3	2c	brown	
---	------	----	----	-------	--

Watermarked Crown and C. A.

Surcharged PERAK (13x3 mm.)

10	1883	A3	2c	brown	25
----	------	----	----	-------	----

Similar, all letters narrower (12 1/2 x 2 1/2 mm.)

12	1883	A3	2c	brown	
----	------	----	----	-------	--

13	"	"	2c	rose	
----	---	---	----	------	--

Surcharged PERAK (15x3 mm.)

14	1884	A3	2c	rose	10
----	------	----	----	------	----



No.	DATE	TYPE	VALUE	COLOR	NEW.	USED
<i>Surcharged</i> <b>PERAK</b> (15x2 $\frac{3}{4}$ mm.)						
15	1884	A3	2c	rose		
<i>Surcharged</i> <b>PERAK</b> (11x2 $\frac{1}{2}$ mm.)						
16	1883	A3	2c	rose	15	
<i>Surcharged</i> <b>PERAK</b> (12 $\frac{1}{2}$ x2 $\frac{3}{4}$ mm.)						
17	1883	A3	2c	rose	10	10
PROVISIONAL ISSUES. <i>Perforated</i> <i>Watermarked Crown and C. A.</i>						
<b>2 CENTS</b>						
<i>Surcharged vertically</i>						
<b>PERAK</b>						
18	1884	A3	2c	on 4c	rose	
<i>Same, but the E. of PERAK narrower.</i>						
19	1884	A3	2c	on 4c	rose	
<i>Surcharged vertically</i> <b>ONE CENT PERAK</b>						
20	1884	A3	1c	on 2c	rose	
<i>Same with wide N.</i>						
21	1884	A3	1c	on 2c	rose	
<i>Surcharged vertically</i> <b>ONE CENT PERAK</b>						
22	1884	A3	1c	on 2c	rose, blue surcharge	
<b>1</b>						
<i>Surcharged</i> <b>CENT PERAK</b>						
23	1884	A3	1c	on 2c	rose	
<b>1</b>						
<i>Surcharged</i> <b>CENT PERAK</b>						
24	1884	A3	1c	on 2c	rose	
<b>One CENT PERAK</b>						
<i>Surcharged</i> <b>CENT PERAK</b>						
25	1884	A3	1c	on 2c	rose	6
<b>One CENT PERAK</b>						
<i>Surcharged</i> <b>CENT PERAK</b>						
26	1884	A3	1c	on 2c	rose	6
<i>Same but CENT in roman capitals.</i>						
27	1884	A3	1c	on 2c	rose	
<i>Surcharged</i> <b>ONE CENT PERAK</b>						
28	1890	A3	1c	on 2c	rose	25
<i>Surcharged</i> <b>ONE CENT PERAK</b>						
29	1890	A3	1c	on 2c	rose	60
<i>Surcharged</i> <b>ONE CENT PERAK</b>						
30	1890	A3	1c	on 2c	rose	75

No.	DATE	TYPE	VALUE	COLOR	NEW.	USED
<i>Surcharged</i> <b>One CENT PERAK</b>						
31	1890	A3	1c	on 2c	rose	25
<i>Surcharged</i> <b>PERAK ONE CENT</b>						
32	1890	A3	1c	on 2c	rose	
REGULAR ISSUES. <i>Surcharged</i> <b>PERAK</b>						
33	1890	A3	2c	rose		10
<i>Surcharged</i> <b>PERAK</b>						
34	1891	A3	2c	rose		
PROVISIONAL ISSUES.						



A1                      A2                      A3



A4                      A5                      A6



A7                      A8                      A9



A10                      A11

35	1891	A1	2c	on 24c	green	1.50
36	"	A2	2c	on 24c	"	1.50
37	"	A3	2c	on 24c	"	1.50
38	"	A4	2c	on 24c	"	1.50
39	"	A5	2c	on 24c	"	1.50
40	"	A7	2c	on 24c	"	1.50

NO.	DATE.	TYPE.	VALUE.	COLOR.	NEW.	USED
41	1891	A6	1c	on 2c rose	12	
42	"	A7	1c	on 2c "	60	
43	"	A8	1c	on 2c "	25	
44	"	A9	1c	on 2c "		
45	"	A6	1c	on 6c violet	60	60
46	"	A7	1c	on 6c "		
47	"	A8	1c	on 6c "	90	90
48	"	A9	1c	on 6c "		
49	"	A10	1c	on 6c "		
50	"	A11	1c	on 6c "		

REGULAR ISSUE.



A12

51	1892	A12	1c	green	3	
52	"	"	2c	rose	5	
53	"	"	5c	blue	16	
54	"	"	8c	orange		

OFFICIAL STAMPS.  
*Perforated.*

*Surcharged P.G.S. in black.*  
*Watermarked Crown and C. C.*

101	1890	12c	blue	1.25	
102	1890	2c	rose	12	
103	"	4c	brown	18	
104	"	6c	violet	25	
105	"	8c	orange	35	
106	"	10c	slate	40	
107	"	12c	purple	2.00	
108	"	24c	green	90	

POSTAL CARDS.

STRAITS SETTLEMENTS CARD

TRAITS SETTLEMENTS.

IS ONLY TO BE WRITTEN ON THIS SIDE

		PC.	VALUE.	COLOR.	NEW.	USED
201	1887	PCt	1c	green, buff (surcharged 15 3/4 mm.)	10	
202	1888	"	1c	green, buff (surcharged punctuated)	6	
203	1891	"	1c	green, buff (surcharged 14 1/2 mm.)		

OFFICIAL POSTAL CARD.

251 1891 black, yellowish  
**Selangor.**  
*Perforated.*  
*Regular issues of Straits Settlements surcharged.*

*Watermarked Crown and C. C.*

*Surcharged SELANGOR 16 to 16 1/4 x 2 1/4 mm.*

NO.	DATE.	TYPE.	VALUE.	COLOR.	NEW.	USED
1	1881	A3	2c	brown	35	

*Surcharged*



2	1878	A3	2c	brown, black surcharge		
3	1881	A3	2c	brown, red surcharge		
					<i>Watermarked Crown and C. A.</i>	
4	1882	A3	2c	brown, red surcharge	12.00	

*Surcharged*



5	1883	A3	2c	brown		
					<i>Surcharged SELANGOR (16 to 17 x 2 1/4 mm.)</i>	
6	1883	A3	2c	brown	25	
7	"	"	2c	rose	12	
					<i>Surcharged SELANGOR 17 1/4 to 18 x 3 mm.</i>	
8	1883	A3	2c	rose		
					<i>Surcharged SELANGOR</i>	
9	1885	A3	2c	rose	15	15
					<i>Surcharged SELANGOR</i>	
10	1885	A3	2c	rose		

*Surcharged SELANGOR*

11	1885	A3	2c	rose		
					<i>Surcharged SELANGOR (17 x 1 1/4 mm.)</i>	
12	1886	A3	2c	rose	15	15
					<i>Same with period (17 1/4 x 1 1/4 mm.)</i>	
13	1886	A3	2c	rose		
					<i>Same, narrower letters (15 3/4 x 1 1/4 mm.)</i>	
14	1886	A3	2c	rose		
					<i>Surcharged in small italic capitals 15 1/4 x 1 1/4 mm.</i>	

15 1886 A3 2c rose  
*Surcharged vertically SELANGOR (17 x 2 mm.)*

16 1889 A3 2c rose 2.00 2.00  
*Same, letters a trifle thicker (17 1/2 x 2 1/4 mm.)*

17 1889 A3 2c rose  
*Same, letters larger (20 1/2 x 2 1/2 mm.)*

18 1889 A3 2c rose  
*Surcharged vertically SELANGOR*

19 1890 A3 2c rose

PROVISIONAL ISSUE.



A1

20	1891	A1	2c	on 24c green	2.50	
----	------	----	----	--------------	------	--

No.	DATE.	TYPE.	VALUE.	COLOR.	NEW.	USED
<i>Surcharged</i> <b>PERAK</b> (15x2¼mm.)						
15	1884	A3	2c	rose		
<i>Surcharged</i> <b>PERAK</b> (11x2½mm.)						
16	1883	A3	2c	rose	15	
<i>Surcharged</i> <b>PERAK</b> (12½x2¼mm.)						
17	1883	A3	2c	rose	10	10
PROVISIONAL ISSUES. <i>Perforated.</i> <i>Watermarked Crown and C. A.</i>						
<b>2 CENTS</b>						
<i>Surcharged vertically</i>						
<b>PERAK</b>						
18	1884	A3	2c	on 4c	rose	
<i>Same, but the E of PERAK narrower.</i>						
19	1884	A3	2c	on 4c	rose	
<i>Surcharged vertically</i>						
<b>ONE CENT</b>						
<b>PERAK</b>						
20	1884	A3	1c	on 2c	rose	
<i>Same with wide N.</i>						
21	1884	A3	1c	on 2c	rose	
<i>Surcharged vertically</i>						
<b>ONE CENT</b>						
<b>PERAK</b>						
22	1884	A3	1c	on 2c	rose, blue surcharge	
<b>1</b>						
<i>Surcharged</i> <b>CENT</b>						
<b>PERAK</b>						
23	1884	A3	1c	on 2c	rose	
<b>1</b>						
<i>Surcharged</i> <b>CENT</b>						
<b>PERAK</b>						
24	1884	A3	1c	on 2c	rose	
<b>One</b>						
<i>Surcharged</i> <b>CENT</b>						
<b>PERAK</b>						
25	1884	A3	1c	on 2c	rose	6
<b>One</b>						
<i>Surcharged</i> <b>CENT</b>						
<b>PERAK</b>						
26	1884	A3	1c	on 2c	rose	6
<i>Same but CENT in roman capitals.</i>						
27	1884	A3	1c	on 2c	rose	
<i>Surcharged</i> <b>One</b>						
<b>CENT</b>						
<b>PERAK</b>						
28	1890	A3	1c	on 2c	rose	25
<i>Surcharged</i> <b>One</b>						
<b>CENT</b>						
<b>PERAK</b>						
29	1890	A3	1c	on 2c	rose	60
<i>Surcharged</i> <b>One</b>						
<b>CENT</b>						
<b>PERAK</b>						
30	1890	A3	1c	on 2c	rose	75

No.	DATE.	TYPE.	VALUE.	COLOR.	NEW.	USED
<i>Surcharged</i> <b>One</b>						
<b>CENT</b>						
<b>PERAK</b>						
31	1890	A3	1c	on 2c	rose	25
<i>Surcharged</i> <b>PERAK</b>						
<b>ONE</b>						
<b>CENT</b>						
32	1890	A3	1c	on 2c	rose	
REGULAR ISSUE.						
<i>Surcharged</i> <b>PERAK</b>						
33	1890	A3	2c	rose		10
<i>Surcharged</i> <b>PERAK</b>						
34	1891	A3	2c	rose		
PROVISIONAL ISSUE.						



A1 A2 A3



A4 A5 A6



A7 A8 A9



A10 A11

35	1891	A1	2c	on 24c	green	1.50
36	"	A2	2c	on 24c	"	1.50
37	"	A3	2c	on 24c	"	1.50
38	"	A4	2c	on 24c	"	1.50
39	"	A5	2c	on 24c	"	1.50
40	"	A7	2c	on 24c	"	1.50

NO.	DATE.	TYPE.	VALUE.	COLOR.	NEW.	USED
41	1891	A6	1c	on 2c rose	12	
42	"	A7	1c	on 2c "	60	
43	"	A8	1c	on 2c "	25	
44	"	A9	1c	on 2c "		
45	"	A6	1c	on 6c violet	60	60
46	"	A7	1c	on 6c "		
47	"	A8	1c	on 6c "	90	90
48	"	A9	1c	on 6c "		
49	"	A10	1c	on 6c "		
50	"	A11	1c	on 6c "		

REGULAR ISSUE.



A12

51	1892	A12	1c	green	3	
52	"	"	2c	rose	5	
53	"	"	5c	blue	10	
54	"	"	8c	orange		

OFFICIAL STAMPS.  
*Perforated.**Surcharged P.G.S. in black.*  
*Watermarked Crown and C. C.*

101	1890	12c	blue	1.25		
						<i>Watermarked Crown and C. A.</i>
102	1890	2c	rose	12		
103	"	4c	brown	18		
104	"	6c	violet	25		
105	"	8c	orange	35		
106	"	10c	slate	40		
107	"	12c	purple	2.00		
108	"	24c	green	90		

POSTAL CARDS.

STRAITS SETTLEMENTS  
TRAITS SETTLEMENTS.

IS ONLY TO BE WRITTEN ON THIS SIDE

NO.	DATE.	TYPE.	VALUE.	COLOR.	NEW.	USED
201	1887	PC1	1c	green, buff (surcharge 15 3/4 mm.)	10	
202	1888	"	1c	green, buff (urcharge punctuated)	6	
203	1891	"	1c	green, buff (surcharge 14 1/2 mm.)		

OFFICIAL POSTAL CARD.

251 1891 black, yellowish

**Selangor.**  
*Perforated.**Regular issues of Straits Settlements surcharged.**Watermarked Crown and C. C.**Surcharged SELANGOR 16 to 16 1/2 x 2 1/2 mm.*

NO.	DATE.	TYPE.	VALUE.	COLOR.	NEW.	USED
1	1881	A3	2c	brown		35

*Surcharged*

2	1878	A3	2c	brown, black surcharge		
3	1882	A3	2c	brown, red surcharge		
				<i>Watermarked Crown and C. A.</i>		
4	1882	A3	2c	brown, red surcharge		12.00

*Surcharged*

5	1883	A3	2c	brown		
				<i>Surcharged SELANGOR (16 to 17 x 2 1/4 mm.)</i>		
6	1883	A3	2c	brown	25	
7	"	"	2c	rose	12	
				<i>Surcharged SELANGOR 17 1/2 to 18 x 3 mm.</i>		
8	1883	A3	2c	rose		
				<i>Surcharged SELANGOR</i>		
9	1885	A3	2c	rose	15	15
				<i>Surcharged SELANGOR</i>		
10	1885	A3	2c	rose		
				<i>Surcharged SELANGOR</i>		
11	1885	A3	2c	rose		
				<i>Surcharged SELANGOR (17 x 1 3/4 mm.)</i>		
12	1886	A3	2c	rose	15	15
				<i>Same with period (17 1/4 x 1 3/4 mm.)</i>		
13	1886	A3	2c	rose		
				<i>Same, narrower letters (15 3/4 x 1 3/4 mm.)</i>		
14	1886	A3	2c	rose		
				<i>Surcharged in small italic capitals 15 1/2 x 1 3/4 mm.</i>		
15	1886	A3	2c	rose		
				<i>Surcharged vertically SELANGOR (17 x 2 mm.)</i>		
16	1889	A3	2c	rose	2.00	2.00
				<i>Same, letters a trifle thicker (17 1/2 x 2 1/4 mm.)</i>		
17	1889	A3	2c	rose		
				<i>Same, letters larger (20 1/2 x 2 1/2 mm.)</i>		
18	1889	A3	2c	rose		
				<i>Surcharged vertically SELANGOR</i>		
19	1890	A3	2c	rose		

PROVISIONAL ISSUE.



A1

20	1891	A1	2c	on 24c green		2.50
----	------	----	----	--------------	--	------

NO.	DATE.	TYPE.	VALUE.	COLOR.	NEW.	USED.	NO.	DATE.	TYPE.	VALUE.	COLOR.	NEW.	USED.
<b>REGULAR ISSUE.</b>							<i>Watermarked Crown and C. A.</i>						
							<i>Surcharged</i> <b>S.U.</b>						
							8	1882	A3	2c	brown		
							9	"	"	4c	rose		
							10	"	"	2c	rose		
<b>A<sub>3</sub></b>							<i>Surcharged</i> <b>SU</b>						
21	1892	A3	1c	green		3	11	1883	A3	2c	brown		
21	"	"	2c	rose		5	12	"	"	8a	orange		
23	"	"	5c	blue		10	<i>Surcharged</i> <b>SUNGEI UJONG.</b>						
24	"	"	8c	orange		10	13	1884	A3	2c	brown		50
<b>Sungei Ujong.</b>							<i>Surcharged</i> <b>SUNGEI UJONG.</b>						
<i>Watermarked Elephant's Head.</i>							<i>Surcharged</i> <b>SUNGEI UJONG</b>						
<i>Perforated.</i>							<i>Surcharged</i> <b>SUNGEI UJONG</b>						
							<i>Surcharged</i> <b>SUNGEI UJONG</b>						
							16	1884	A3	2c	rose		
							17	"	"	4c	brown		
<b>A<sub>1</sub></b>							<i>Surcharged</i> <b>SUNGEI UJONG</b>						
1	1876	A1	½a	blue, black surcharge			18	1884	A3	2c	rose		
<i>Regular issues of Straits Settlements surcharged in black.</i>							<i>Surcharged</i> <b>Sungei Ujong</b>						
<i>Watermarked Crown and C. C.</i>							<i>Surcharged</i> <b>SUNGEI UJONG</b>						
<i>Perforated.</i>							<i>Similar, period after UJONG.</i>						
							<i>Surcharged</i> <b>SUNGEI UJONG</b>						
							20	1885	A3	2c	rose		
							21	1889	A3	2c	rose		
<i>Surcharged</i> <b>SUNGEI UJONG</b>							<i>Surcharged</i> <b>SUNGEI UJONG</b>						
2	1879	A3	2c	brown			22	1886	A3	2c	rose		
<i>Surcharged</i> <b>S.U.</b>							<i>Surcharged</i> <b>SUNGEI UJONG</b>						
3	1882	A3	2c	brown			23	1886	A3	2c	rose	12	12
<i>Surcharged</i> <b>SUNGEI UJONG</b>							<i>Same, but letter J long.</i>						
4	1881	A3	2c	brown			24	1887	A3	2c	rose		
<i>Surcharged</i> <b>SUNGEI UJONG</b>							<i>Surcharged</i> <b>SUNGEI UJONG</b>						
5	1861	A3	2c	brown			25	1889	A3	2c	rose		25
<i>Surcharged</i> <b>SUNGEI UJONG</b>							<i>Surcharged</i> <b>SUNGEI UJONG</b>						
6	1882	A3	2c	brown			26	1889	A3	2c	rose		.5
<i>Surcharged</i> <b>SUNGEI UJONG</b>							<i>PROVISIONAL ISSUE.</i>						
7	1883	A3	4c	rose									

NO. DATE. TYPE. VALUE. COLOR. NEW. USED

27 1891 A2 2c on 24c green  
REGULAR ISSUE.



28 1892 A3 1c green 3  
29 " " 2c rose 5  
30 " " 5c blue 10

**SUEZ CANAL CO., AF.**  
100 CENTIMES — 1 FRANC.



1 1868 A1 1c black 20  
2 " " 5c green 10  
3 " " 20c blue 5  
4 " " 40c red 30

**SURINAM, S. A.**  
100 CENTS — 1 FLORIN.



A1  
*Perforated 14.*  
1 1873 A1 2½c rose 8 5  
2 " " 3c green 18  
3 " " 5c mauve 8 5  
4 " " 10c stone 15 5  
5 " " 25c blue 30 8  
6 " " 50c orange 50 20  
7 " " 2gld 50c green & orange 2.50 2.00

*Also Perforated 11½x12, 12½x12, 12½x13.*  
*Perforated 11½, 12½, 12x12½, 13x13½*

8 1883 A1 1c lilac 4  
9 1884 " 2c yellow 4  
10 " " 12½c blue 30 10  
11 1889 " 15c gray 30 12  
12 " " 20c green 35 15  
13 " " 30c brown 40  
14 " " 40c lilac 50  
15 " " 1gld gray and brown 1.00 1.00

NO. DATE. TYPE. VALUE. COLOR. NEW. USED



A2  
*Perforated 12½.*  
16 1891 A2 1c lilac 2 2  
17 " " 3c green 3 3  
18 " " 5c blue 5 5

PROVISIONAL ISSUE.



A3  
*Perforated 10.*  
19 1892 A3 2½c black & orange 8 8  
*Perforated 14.*  
20 1892 A4 2½c on 50c orange, black surcharge 10.00 40

REGULAR ISSUE.



A5  
*Perforated 12½.*  
21 1893 A2 2c brown 2  
22 " " 2½c carmine 3  
23 " " A5 10c olive 10  
24 " " 12½c violet 12  
25 " " 15c gray 15  
26 " " 20c green 18  
27 " " 25c ultramarine 20  
28 " " 30c brown 25

UNPAID LETTER STAMPS.



U1 U2 U3

No. DATE. TYPE. VALUE. COLOR.

New. Used

No. DATE. TYPE. VALUE. COLOR.

New. Used



Type I. 34 loops. T of *Betalen* over center of loop, top branch of E of *T* shorter than lower branch.  
 Type II. 33 loops. T of *Betalen* over center of two loops.  
 Type III. 32 loops. T of *Betalen* slightly to the left of loop, top branch of first E of *Betalen* shorter than lower branch.  
 Type IV. 37 loops and letters of PORT larger than in the 3 other types.

Perforated 12½ and 12x12½.

101	1885	U1	2½c lilac & blk. type I.	15
102	"	"	2½c " " " III.	40
103	"	"	2½c " " " III.	8
104	"	U2	5c " " " I.	20
105	"	"	5c " " " II.	15
106	"	"	5c " " " III.	15
107	"	U3	10c " " " I.	30
108	"	"	10c " " " II.	60
109	"	"	10c " " " III.	20
110	"	"	10c " " " IV.	2.00
111	"	U4	20c " " " I.	60
112	"	"	20c " " " II.	40
113	"	"	20c " " " III.	25
114	"	U5	25c " " " I.	40
115	"	"	25c " " " II.	
116	"	"	25c " " " III.	30
117	"	"	25c " " " IV.	2.50
118	"	U6	40c " " " I.	50
119	"	"	40c " " " II.	3.00
120	"	"	40c " " " III.	5c
121	"	"	30c " " " IV.	3.00
122	"	U4	30c " " " I.	00
123	"	"	30c " " " II.	1.00
124	"	"	30c " " " III.	40
125	"	U3	50c " " " I.	60
126	"	"	50c " " " II.	1.00
127	"	"	50c " " " III.	50



U7 Perforated.

128	1892	U7	2½c lilac & blk. type I.	3
129	"	"	2½c " " " II.	5
130	"	"	2½c " " " III.	3
131	"	"	5c " " " I.	5
132	"	"	5c " " " II.	8
133	"	"	5c " " " III.	5

134	1892	U7	10c lilac & blk. type I.	10
135	"	"	10c " " " II.	15
136	"	"	10c " " " III.	10

POSTAL CARDS.

Briefkaart.



201	1876	PC1	15c gray, buff	18
202	1877	"	12½c yellow	30
203	"	"	carmine	5

PROVISIONAL ISSUE.

Briefkaart.



204	1877	PC2	12½c on 15c gray, buff, black surcharge	
205	"	"	7½c on 12½c yellow, buff, blk surcharge	25
205	"	"	7½c on 12½c yellow, buff, blue surcharge	1.25
207	"	"	7½c on 15c gray, buff, blue surcharge	1.25
208	"	"	7½c on 15c gray, buff, black surcharge	25

REGULAR ISSUE.

DE POSTVEREENIGING. (ion postale universelle.)

met betaald antwoord uit SURINAME. (avec réponse payée de la colonie de Surinam.)

209	1883	PC3	10c violet, blue (reply)	15
210	1888	"	5c violet, blue	

BRIEFKAART.

(a deux fois.)

211	1889	PC4	2½c carmine, 2c (reply)	6
212	"	"	5c " " (reply)	10

ART uit de kolonie SURINAME.

(art postale de la colonie de Surinam.)

VEREENIGING. (UNION POSTALE UNIVERSELLE.) (afrechten op 't Oude Postkantoor te Paramaribo.)

PC3

NO.	DATE.	TYPE.	VALUE.	COLOR.	NEW.	USED
213	1889	PC5	5c	violet, blue		8
214	"	"	10c	"	"	(reply) 12

PROVISIONAL ISSUE.

Same type as PC2.

215	1889	PC2	7½c	on 15c gray, buff, violet surcharge		30
-----	------	-----	-----	-------------------------------------	--	----

REGULAR ISSUE.

Types same as PC4 and PC5 but stamp with figure of value in centre.

216	1893	PC4	2½c	carmine, rose		4
217	"	PC5	5c	blue, blue		6
218	"	PC4	5c	carmine, rose (reply)		6
219	"	PC5	10c	blue, blue (reply)		12

**SWAZIELAND, AF.**



A1

Perforated.  
Black surcharge.

1	1889	A1	½p	gray		8
2	"	"	1p	rose		10
3	"	"	2p	olive green		25
4	"	"	6p	blue		50
5	"	"	1sh	green		90
6	1890	"	2sh	6p yellow		2.50
7	"	"	5sh	steel blue		4.50
8	"	"	10sh	brown		6.00

Red surcharge.

9	1893	A1	½p	gray		15
---	------	----	----	------	--	----

**SWEDEN, E.**

48 SKILLINGS BANCO = 1 RIX DALER.

100 ÖRE = 1 KRONA.



A1

Perforated 14.

1	1855	A1	3s	green	10.00	8.00
			Reprint		2.50	
2	"	"	4s	blue	2.50	5
			Reprint		25	
3	"	"	6s	gray	6.00	2.00
			Reprint		1.25	
4	"	"	8s	orange	6.00	85
			Reprint		1.50	
5	"	"	24s	bright red	10.00	8.00
			Reprint		2.50	

NO.	DATE.	TYPE.	VALUE.	COLOR.	NEW	USED

A2

A3

A4

6	1858	A2	50	green	10	3
7	"	"	90	lilac	50	25
8	"	"	120	blue	15	1
9	"	"	240	yellow	30	3
10	"	"	300	brown	40	3
11	"	"	500	lake	60	6
12	1865	A3	30	brown	6	2
13	1866	A4	170	mauve	50	15
14	"	"	170	gray lilac	25	75
15	"	"	200	vermilion	35	5



A5



A6

Perforated 13 and 14.

16	1872	A5	30	brown	4	1
17	"	"	50	green	5	1
18	"	"	60	lilac	10	1
19	"	"	60	gray	2.50	5
20	"	"	120	blue	10	1
21	"	"	200	vermilion	18	1
22	"	"	200	" (Tretio)	25.00	
23	"	"	240	orange	25	2
24	"	"	300	brown	25	1
25	"	"	500	rose	40	1
26	"	A6	1rd	blue and br'n	1.00	10
27	1876	A5	40	gray	8	1
28	1878	A6	1kr	blue and brown	50	2



A7

Perforated 13.

29	1885	A7	100	carmine	6	1
			Same, with Posthorn on back			
30	1886	A7	100	carmine	6	1
31	"	A5	200	vermilion	15	1
32	"	"	300	brown	25	1
33	1887	"	30	"	4	1
34	"	"	40	gray	4	1
35	"	"	50	green	3	1
36	"	"	500	rose	35	3
37	"	A6	1kr	blue and brown	50	2



NO.	DATE.	TYPE.	VALUE.	COLOR.	NEW.	USED.	NO.	DATE.	TYPE.	VALUE.	COLOR.	NEW.	USED.
38	1839	A5	66	lilac	4	1	154	1874	U1	6 8	yellow	2	2
39	1891	"	26	vermilion	4	3	155	"	"	12 6	red	2	2
							156	"	"	20 6	blue	2	2
							157	"	"	24 6	mauve	5	4
							158	"	"	24 6	gray	6	5
							159	"	"	30 6	green	2	2
							160	"	"	50 6	brown	3	3
							161	"	"	1kr	blue and brown	5	4

## PROVISIONAL ISSUE.



A8

Perforated 13.  
Blue surcharge.

40	1889	A8	10 0	on 12 6 blue	6	4
41	"	"	10 6	on 24 6 orange	8	8

## REGULAR ISSUE.



A9



A10

Perforated 13.  
Watermarked a Crown.

42	1891	A9	5 6	deep green	3	1
43	"	"	10 6	carmine	6	6
44	"	"	20 6	sky blue	12	1
45	"	"	30 6	brown	15	1
46	"	"	50 6	gray	25	2
47	1892	A10	1 8	blue and brown	2	
48	"	"	2 8	yellow and blue	2	2
49	"	"	3 6	yellow and brown	3	
50	"	"	4 6	blue and red	3	1

## STAMPS FOR THE CITY OF STOCKHOLM.



A\*

Perforated 14.

101	1855	A1	black	75	50
102	1862	"	brown	1.00	75

## UNPAID LETTER STAMPS.



U1

Perforated 13 and 14.

151	1874	U1	1 6	black	2	2
152	"	"	3 0	rose	2	2
153	"	"	5 0	brown	2	2

## OFFICIAL STAMPS.



O1

Perforated 13 and 14.

176	1874	O1	3 6	brown	3	3
177	"	"	5 6	green	5	3
178	"	"	6 8	lilac	5	4
179	"	"	6 8	gray	30	18
180	"	"	12 6	blue	10	2
181	"	"	20 6	vermilion	12	2
182	"	"	24 6	yellow	18	3
183	"	"	30 6	brown	18	2
184	"	"	50 6	rose	50	2
185	"	"	1kr	blue & brown	50	2
186	1877	"	4 6	gray	4	2
187	1894	"	10 6	carmine	6	1

## PROVISIONAL ISSUE.



O2

Perforated 13.  
Blue surcharge.

188	1889	O2	10 0	on 12 6 blue	8	8
189	"	"	10 6	on 24 6 orange	12	12

## REGULAR ISSUE.

Perforated 13.

190	1891	O1	2 8	vermilion	2	2
191	"	"	20 6	blue	10	2
192	1893	"	4 6	black		
193	"	"	50 6	pale gray	25	

## ENVELOPES.



E1

White Wave Paper.

201	1872	E1	12 0	blue	1.25	50
202	1875	"	12 0	ultramarine	50	15
203	1885	"	10 6	carmine	8	5

NO. DATE. TYPE. VALUE. COLOR. NEW. USED  
PROVISIONAL ISSUE.



**TIO ÖRE**

204	1889	E2	10 ö on 12 ö ultra-marine, blue surcharge	12	
REGULAR ISSUE.					
<i>White Laid Paper.</i>					
205	1890	E1	4 ö gray	4	
<i>Bluish Laid Paper.</i>					
206	1890	E1	5 ö dark green	5	
207	1892	"	10 ö carmine	7	
<i>White Laid Paper.</i>					
208	1892	E1	2 ö orange	3	

POSTAL CARDS.

**BREFKORT.**



1 ÖRENS ÖRE (BRIST I EN ADRESSERINGSKORT)

301	1872	PC1	12 ö blue on lilac, white	75	50
302	1873	"	6 ö lilac, white	50	6
303	"	"	10 ö carmine and lilac, white	30	25
304	"	"	12 ö lilac, white (reply)	30	6
305	"	"	20 ö carmine, white (reply)	40	30

5 ÖRE POSTALE UNIVERSIELLE SUÈDE

**BREFKORT**  
CARTE POSTALE



306	1879	PC2	10 ö carmine, white	8	4
307	"	"	15 ö green, white	12	12
308	1883	"	20 ö carmine, white (reply)	15	
309	"	"	30 ö green, white (reply)	20	

**BREFKORT.**



1 ÖRE ÖFFENTLIGT BRIST I EN ADRESSERINGSKORT

310	1881	PC3	6 ö mauve, white	8	
311	"	"	6 ö lilac, white	8	
312	"	"	12 ö lilac, white (reply)	50	
313	1884	"	5 ö green, white	4	
314	"	"	10 ö green, white (reply)	8	

NO. DATE. TYPE. VALUE. COLOR. NEW. USED  
PROVISIONAL ISSUE.

**BREFKORT.**



A ÖRE ÖFFENTLIGT BRIST I EN ADRESSERINGSKORT

315	1885	PC4	5 ö on 6 ö lilac, white 6		
316	"	"	10 ö on 12 ö lilac, white (reply)	18	

REGULAR ISSUE.

*Type similar to PC3, second line on first card reads "Med betalt svar."*

317	1889	PC3	10 ö green, white (reply)	8	
-----	------	-----	---------------------------	---	--

**SVENSK-SUÈDE**

**BREFKORT.**

(CARTE POSTALE)  
SÖDRA POSTFÖRENINGEN.  
SÖDRA POSTALE UNIVERSIELLE



1 ö öffentligt brist i en adresseringskort

318	1889	PC5	10 ö carmine, white	7	
319	"	"	20 ö carmine, white (reply)	15	
320	"	"	30 ö green, white (reply)	20	

OFFICIAL POSTAL CARDS.

**P. S.**

**POSTKORT.**

*Fill*

351	1874	OP1	Size 138x72mm. black, white	15	
352	"	"	black, bluish	15	
353	1882	OP1	Size 126x76mm. black, white	15	

**ÖSTERBREFKORT.**



1 ÖRE ÖFFENTLIGT BRIST I EN ADRESSERINGSKORT

354	1874	OP2	6 ö light brown, white	50	
355	"	"	10 ö red, white	40	
356	1882	"	6 ö lilac	25	

**VÄSTERBREFKORT.**



1 ÖRE ÖFFENTLIGT BRIST I EN ADRESSERINGSKORT

357	1885	OP3	5 ö green, white	5	
-----	------	-----	------------------	---	--

NO. DATE. TYPE. VALUE. COLOR. NEW. USED.  
PROVISIONAL ISSUE.

### ISYBREFKORT.

HANDEL ERHÖJST FÖR ANSÄTTNINGEN



OP<sub>4</sub>  
Blue surcharge.  
358 1885 OP<sub>4</sub> 5 ö on 6 ö light  
brown, white 1.00  
359 " " 5 ö on 6 ö lilac,  
white 15

### RAILWAY CARDS.

### ERUVAGS-BREFFORT.

RP<sub>1</sub>  
401 1887 RP<sub>1</sub> ultramarine, white  
Similar, but inscriptions in circle reads "Halm-  
stad nassjö feruvagar."  
402 1887 RP<sub>1</sub> ultramarine, white

### LETTER CARDS.

den perforeras såsom

### RETBREF.



LC<sub>1</sub>  
Instruction in upper margin.  
501 1889 LC<sub>1</sub> 5 ö green, gray 5  
502 " " 10 ö carmine " 7  
Instruction in upper and side margin.  
503 1891 LC<sub>1</sub> 5 ö green, gray 4  
504 " " 10 ö carmine " 7

### SWITZERLAND, E.

100 RAPPEN OR CENTIMES — 1 FRANC.  
CANTONAL ADMINISTRATION.

#### Basle.



7 1845 A<sub>1</sub> 2½r black, crimson  
and blue 30.00 25.00  
Geneva.



A<sub>2</sub>

NO. DATE. TYPE. VALUE. COLOR. NEW. USED.  
2 1843 A<sub>2</sub> 10c green p 125.00 100.00  
3 " " 5c green p (half) 20.00



A<sub>3</sub>



A<sub>4</sub>



A<sub>5</sub>

4 1845 A<sub>3</sub> 5c green p 12.50 6.00  
5 1847 A<sub>4</sub> 5c yellow green p 7.50 5.00  
6 " " 5c dark green p 10.00 8.00

### ENVELOPE.

7 1846 A<sub>5</sub> 5c green 5.00

#### Zurich.



A<sub>6</sub>

#### Vertical lines.

8 1843 A<sub>6</sub> 4r black 60.00  
9 " " 6r " 7.50

#### Horizontal lines.

10 1843 A<sub>6</sub> 4r black 65.00  
11 " " 6r " 7.50

#### Five varieties of each value.

### FEDERAL ADMINISTRATION.



A<sub>7</sub>

12 1849 A<sub>7</sub> 4c red and black 75.00  
13 1850 " 5c " " 5.50



A<sub>8</sub>

14 1850 A<sub>8</sub> 2½r red and black 12.00



A<sub>9</sub>



A<sub>10</sub>

15 1850 A<sub>9</sub> 2½r red & black 3.50  
16 " A<sub>10</sub> 2½c " " 3.50

No.	DATE.	TYPE.	VALOR.	COLOR.	NEW.	USED
<i>Without frame around cross.</i>						
17	1850	A9	2½r	red & black	7	50
18	"	A10	2½r	"	50	00
40 varieties of each.						



A11

19	1850	A11	5c	red & black	12	00
----	------	-----	----	-------------	----	----

NOTE:—Of the above, type A7 was usually assigned to *Vaud*, type A8 to *Winterthur*, and type A12 to *Neuchâtel*. It is now known that they were in reality Federal issues, and they are stated to have been employed in the Cantons of Geneva and Zurich.



A12

*With frame around cross.*

20	1850	A12	5r	blue p	5	00
21	"	"	10r	yellow p	2	00

*Without frame around cross.*

22	1850	A12	5r	blue p	2	00
23	"	"	10r	yellow p	1	50
24	"	"	10r	orange p	1	50

40 varieties of each.

*With frame around cross.*

25	1850	A12	5r	blue	2	00
----	------	-----	----	------	---	----

*Without frame around cross.*

26	1852	A12	5r	blue	2	00
27	"	"	15r	red (small figures)	1	50
28	"	"	15r	red (large figures)	1	50

29	"	"	15c	red	1	00
----	---	---	-----	-----	---	----

40 varieties of the 5r and 10r each of the 15c and 15r.



A13

*With silk threads of various colors.*

30	1854	A13	5r	red brown	2	00
31	"	"	5r	brown	4	0
32	"	"	10r	blue	3	5

No.	DATE.	TYPE.	VALUE.	COLOR.	NEW.	USED
33	1854	A13	15r	rose	2	5
34	"	"	20r	orange	6	0
35	"	"	40r	green	4	0
36	"	"	1fr	lavender	1	25
37	1862	"	2r	gray	7	5



A14

*White wove paper.*

*Perforated 11½.*

38	1862	A14	2c	gray	8	2
39	"	"	3c	black	1	5
40	"	"	5c	brown	3	2
41	"	"	10c	blue	1	2
42	"	"	20c	yellow	8	1
43	1863	"	30c	vermilion	5	0
44	"	"	40c	green	5	0
45	"	"	60c	bronze	1	00
46	"	"	1fr	gold	6	4
47	1867	"	10c	rose	3	1
48	"	"	30c	blue	2	5
49	"	"	50c	violet	8	3
50	1868	"	25c	green	8	1
51	1874	"	2c	brown	5	0
52	"	"	2c	bistre	3	1
53	1875	"	15c	lemon	4	3
54	1878	"	40c	gray	5	3

*White wove paper with fragments of blue and red silk threads.*

55	1881	A14	2c	bistre	2	1
56	"	"	5c	brown	3	2
57	"	"	10c	rose	3	1
58	"	"	15c	yellow	4	3
59	"	"	20c	orange	3	2
60	"	"	25c	green	3	1
61	"	"	40c	gray	5	3
62	"	"	50c	violet	5	2
63	"	"	1fr	gold	8	4



A15

64	1882	A15	2c	brown	2	1
65	"	"	3c	gray	2	2
66	"	"	5c	claret	3	1
67	"	"	10c	rose	5	1
68	"	"	12c	blue	6	2
69	"	"	15c	yellow	8	2

*Without silk thread.*

70	1882	A15	2c	brown	8	
71	"	"	5c	claret	8	10



A16

NO.	DATE	TYPE	VALUE	COLOR	NEW.	USED
72	1882	A15	10c	rose	15	10
73	"	"	12c	blue	15	10
74	"	"	15c	yellow	18	12
<i>Perforated 1 1/2, 12, IIXII 1/2, III 1/2 x 12.</i>						
75	1882	A16	20c	orange	8	1
76	"	"	25c	green	10	1
77	"	"	40c	gray	16	2
78	"	"	50c	blue	20	2
79	"	"	1fr	lake	35	2
<i>Perforated 9/2.</i>						
80	1882	A16	20c	orange	12	6
81	"	"	25c	green	12	6
82	"	"	40c	gray	25	18
83	"	"	50c	blue	25	12
84	"	"	1fr	lake	50	12

*Paper with silk threads.*

*Perforated 1 1/2.*

85	1889	A15	15c	violet	6	2
<i>Without silk threads.</i>						
<i>Perforated 1 1/2, IIXII 1/2, 12.</i>						
86	1890	A16	3fr	yellow brown	1.10	10
87	1892	"	30c	red brown	12	3

UNPAID LETTER STAMPS.



U1



U2

*Perforated 1 1/2.*

101	1878	U1	1c	blue	3	3
102	"	U2	2c	"	4	4
103	"	"	5c	"	6	4
104	"	"	10c	"	15	4
105	"	"	20c	"	18	4
106	"	"	50c	"	30	8
107	"	"	100c	"	50	12
108	"	"	500c	"	2.00	12
109	"	"	3c	"	4	3

*Paper with fragments of silk threads.*

110	1883	U2	10c	blue	25	25
111	"	"	20c	"	25	25
112	"	"	50c	"	50	25
113	"	"	500c	"	1.25	35
114	"	"	100c	"	3.50	40
115	"	"	5c	green & carmine	20	15
116	"	"	10c	"	25	10
117	"	"	20c	"	40	15
118	"	"	50c	"	1.25	75
119	"	"	100c	"	5.00	1.75
120	"	"	500c	"	6.00	1.25
121	1884	"	5c	yellow gr & car	4	3
122	"	"	10c	"	6	3
123	"	"	20c	"	10	3
124	"	"	50c	"	20	3
125	"	"	100c	"	40	4
126	"	"	500c	"	1.75	5
127	1890	"	3c	"	4	3

NO.	DATE	TYPE	VALUE	COLOR	NEW.	USED
<b>ENVELOPES.</b>						
						
E1						
151	1867	E1	5c	brown	5	5
152	"	"	10c	rose	6	2
153	1868	"	25c	green	10	4
154	"	"	30c	blue	50	30

WRAPPERS.



W1



W2

176	1871	W1	2c	rose	40	
177	"	"	5c	"	50	
178	1873	W2	2c	"	30	
179	"	"	5c	"	50	
180	1874	"	2c	brown	3	2
181	"	"	5c	"	5	
182	1875	"	2c	brown, quadrille p	3	2
183	"	"	5c	"	5	
184	1883	"	2c	black	3	1
185	"	"	5c	carmine	8	2

POSTAL CARDS.

**Carte-correspondance.**



*Stamp for the Swiss Confederation and the Helvetic Republic.*  
Le verso de la carte est réservé pour les communications postales.  
Il ne peut être employé que pour les communications postales.

**Adresse. — Indirizzo.**

PC1

251	1870	PC1	5c	vermillion, white	35	6
252	"	"	5c	rose, white	25	3

**Carte-correspondance.**



*Stamp for the Swiss Confederation and the Helvetic Republic.*  
Le verso de la carte est réservé pour les communications postales.  
Il ne peut être employé que pour les communications postales.

**Adresse. — Indirizzo.**

PC2

253	1873	PC2	5c	rose, white	18	6
254	1874	"	5c	brown, white	18	5
255	"	"	5c	red brown, white	18	5

No.	DATE.	TYPE.	VALUE.	COLOR.	NEW.	USED
Size 140x90 mm.						
<i>With "in-d-a" before third double line.</i>						
256	1874	PC2	5c	brown, white	18	5
257	"	"	10c	vermilion "	35	25
258	"	"	10c	brown "		
(reply) 25						
<i>Without: "in-d-a" before third dotted line.</i>						
259	1875	PC2	5c	brown, white	18	
260	"	"	10c	vermilion "	35	



## Carte-correspondance

Adresse. — *Indirizzo.*

PC3

261	1875	PC3	5c	brown, white	10	2
262	"	"	10c	vermilion "	25	10



## Postkarte.

### Carte postale. — Cartolina po

PC4

263	1879	PC4	5c	black, buff	4	2
-----	------	-----	----	-------------	---	---

Avec réponse payée. — Mit bezahlter Antwort. —



## Postkarte.

### Carte postale. — Cartolina p

PC5

264	1879	PC5	10c	black, buff (reply)		
reply on 4th face 12						
265	1883	"	10c	black, buff (reply)		
reply on 3d face 8						

## — Carte postale

Union postale universelle. — Weltpostverein. — U



## SUISSE. SCHWEIZ. SVIZ

PC6

266	1879	PC6	10c	carmine, buff	6	2
-----	------	-----	-----	---------------	---	---

Mit bezahlter Antwort.

Avec réponse payée. — Carte postale.

Union postale universelle. — Weltpostverein. — Un



## SUISSE. SCHWEIZ. SVIZZ

PC7

267	1879	PC7	20c	carmine, buff		
(reply) reply on						
4th face 18						

No.	DATE.	TYPE.	VALUE.	COLOR.	NEW.	USED
268	1883	PC7	20c	carmine, buff		
(reply) reply on						
3d face 12						
<i>Same, with additional instructions in French, German and Italian at the sides.</i>						
269	1888	PC4	5c	black, buff	4	2
270	"	PC5	10c	black, buff (reply)	6	
271	"	PC6	10c	carmine, buff	6	2
272	"	PC7	20c	carmine, buff		
(reply) 12						

*Same, with date and number in lower left corner.*

273	1890	PC4	5c	black, buff	4	
274	"	PC5	10c	black, buff		
(reply) 6						
275	"	PC6	10c	carmine, buff	6	
276	"	PC7	20c	carmine, buff		
(reply) 12						

*Same, stamp re-engraved, cross in shield smaller.*

277	1892	PC4	5c	black, buff	4	
278	"	PC5	10c	black, buff		
(reply) 6						
279	"	PC6	10c	carmine, buff	6	
280	"	PC7	20c	carmine, buff		
(reply) 12						

JUBILEE ISSUES.



PC8

281	1893	PC8	5c	rose and steel blue, buff		
282	"	"	5c	rose and emerald green, white		

OFFICIAL POSTAL CARDS.

## Carte-Correspondance Officiel.

*The General and the Switzerland for the anniversary of the Swiss Confederation. — Generalissimo, wird heraus mit: Schweiz heute, heute mit bei offiziell*

*Le timbre en la destination de l'adresse ou de la personne a qui il est adressé sur la carte postale. — Le timbre en la destination de l'adresse ou de la personne a qui il est adressé sur la carte postale. — Le timbre en la destination de l'adresse ou de la personne a qui il est adressé sur la carte postale.*

Adresse: Indirizzo

OP1

351	1871	OP1	black, buff			
-----	------	-----	-------------	--	--	--

No. 4217.

## Carte-correspondance Officiel

*Carte-correspondance. — Karte und Briefkarte mit einem einzigen Aufdruck.*

OP2

352	1871	OP2	black, white			
-----	------	-----	--------------	--	--	--

No. DATE. TYPE. VALUE. COLOR. NEW. USED  
 Nr. 4357.



**Carte-correspondance officielle.**

Communications, welche auf Societätsbrief und  
 werden nicht befreit.

OP3

353 1877 OP3 black, white

Nr. 4357



**Carte-correspondance officielle.**

Communications, welche auf Perforation und  
 werden nicht befreit.

OP4

354 1879 OP4 black, white

**Amtliche Korrespondenzkarte  
 Carte-correspondance officielle.**

OP5

355 1879 OP5 black, white  
 Inscription "Postkarte Officielle."

356 1880 black, white  
 Inscription "Postkarte Amtlich."

357 1885 black, white (Haselstadt)

358 " " (Solothurn)

**MILITARY POSTAL CARD.**

**Feldpostkarte. — Carte postale  
 Cartolina postale milit.**

MP1

401 1889 MP1 black, buff

**TAHITI, O.**

100 CENTIMES — 1 FRANC.



A1



A2



A3



A4

1 1882 A1 25c on 35c black on yellow 10 10 10:00

No. DATE. TYPE. VALUE. COLOR. NEW. USED

Perforated 14 1/2 x 13 1/2.

2 1884 A2 5c on 20c red on green 5.00 5.00

3 " A3 10c on 20c red on green 10.00 10.00

Unperforated.

4 1884 A4 25c on 1fr bronze green 12.00 12.00

Perforated 14x13 1/2.



A5

Perforated 14x13 1/2.

Black surcharge.

5 1893 A5 1c black on blue

6 " " 4c claret on lavender

7 " " 5c green on greenish

8 " " 10c black on lavender

9 " " 15c blue

10 " " 20c red on green

11 " " 25c yellow

12 " " 25c black on rose

13 " " 35c black on yellow

14 " " 75c carmine on rose

15 " " 1fr bronze green on straw

Surcharged "1893" in black.

TAHITI

16 1893 5c green on greenish

17 " 10c black on lavender

18 " 15c blue

19 " 20c red on green

20 " 25c black on rose

21 " 75c carmine on rose

22 " 1fr bronze green on straw

**UNPAID LETTER STAMPS.**



U1

Surcharged TAHITI diagonally in black.  
 Unperforated.

51 1893 U1 1c black

52 " " 2c " "

53 " " 3c " "

54 " " 4c " "

55 " " 5c " "

56 " " 10c " "

57 " " 15c " "

58 " " 20c " "

59 " " 30c " "

No.	DATE.	TYPE.	VALUE.	COLOR.	NEW.	USED
60	1893	U1	40c	black		
61	"	"	60c	"		
62	"	"	1fr	brown		
63	"	"	2fr	"		
<i>Surcharged 1893 in black.</i>						
64	1893	U1	1c	black		
65	"	"	2c	"		
66	"	"	3c	"		
67	"	"	4c	"		
68	"	"	5c	"		
69	"	"	10c	"		
70	"	"	15c	"		
71	"	"	20c	"		
72	"	"	30c	"		
73	"	"	40c	"		
74	"	"	60c	"		
75	"	"	1fr	brown		
76	"	"	2fr	"		

POSTAL CARD.



PC1  
*Surcharged TAHITI in space for stamp.*  
 101 1884 PC1 10c black. white

TASMANIA, O.

12 PENCE — 1 SHILLING.



A4



A2

1 1883 A1 1p blue 13.50  
 2 " A2 4p orange 15.00 4.00  
*Cut to shape.* 60  
 3 " " 4p yellow 12.00 3.50  
*Cut to shape.* 60  
*24 varieties of each.*  
*Laid paper.*

4 1853 A2 4p orange



A3

No.	DATE.	TYPE.	VALUE.	COLOR.	NEW.	USED
<i>Watermarked Star.</i>						
5	1855	A3	1p	red		5.00
6	"	"	2p	dark green		2.25
7	"	"	4p	dark blue	6.00	50
<i>Unwatermarked.</i>						
8	1856	A3	1p	red		5.50
9	1857	"	2p	emerald green		5.00
10	"	"	4p	blue		90
<i>Pelure paper.</i>						
11	1857	A3	1p	brown red		6.00
<i>Watermarked double lined numerals.</i>						
12	1857	A3	2p	carmine	40	12
13	"	"	1p	red	50	20
14	"	"	2p	yellow green	2.00	50
15	"	"	2p	dark green	1.75	50
16	"	"	4p	blue	1.25	18
17	"	"	4p	dark blue	1.00	12



A4

18	1858	A4	6p	violet	2.50	18
19	"	"	6p	gray	4.00	25
20	"	"	1sh	vermilion	2.50	50
<i>Rouletted.</i>						
21	1864	A3	1p	carmine		
22	"	"	4p	blue		
23	"	A4	6p	gray		
24	"	"	1sh	vermilion		
<i>Perforated 10.</i>						
25	1864	A3	1p	carmine		1.25
26	"	"	1p	red		90
26a	"	"	2p	green	6.00	2.50
27	"	"	4p	blue		60
28	"	A4	6p	lilac		90
29	"	"	6p	red violet		1.25
30	"	"	6p	gray		
31	"	"	1sh	vermilion		
<i>Perforated 11 1/2, 12, 13 and compound.</i>						
32	1864	A3	1p	carmine	90	8
33	"	"	1p	carmine (water-marked 2)		
34	"	"	2p	yellow green	4.00	1.50
35	"	"	2p	dark green	5.00	2.50
36	"	"	4p	blue	1.00	25
37	"	A4	6p	lilac	1.50	15
38	"	"	6p	red violet	50	15
39	"	"	6p	gray	2.00	15
40	"	"	1sh	vermilion	75	18
<i>Pin perforated.</i>						
41	1867	A3	1p	carmine		
42	"	"	2p	dark green		
43	"	"	4p	blue		
44	"	A4	6p	gray		
<i>Perforated by oblique parallel cuts.</i>						
45	1857	A3	1p	carmine		
46	"	"	2p	yellow green		





NO.	DATE	TYPE	VALUE.	COLOR.	NEW.	USED
203	1882	R2	5sh	brown		
204	"	"	10sh	salmon		
<i>Perforated 11½.</i>						
205	1882	R1	3p	yellow green		
206	"	R2	2sh	6p carmine		
207	"	"	5sh	brown		
208	"	"	5sh	olive		
209	"	"	10sh	salmon		



R1

*Watermarked T.A.S. (type 2).*

*Perforated 14.*

210	1882	R3	1p	slate		5
211	"	"	3p	brown		12
212	"	"	6p	lilac		5
213	"	"	1sh	red		12

ENVELOPES.



F1



E2

251	1883	E1	2p	green		12
252	1891	E2	1p	red, white laid p	8	
253	"	"	1p	red, blue p	8	
254	"	"	1p	red, buff p	8	



E3

255	1891	E3	½p	red		5
256	1892	"	½px	½p red and red	25	
257	"	E2xE3	½px	1p red and red	25	
258	"	E1xE3	½px	2p red & green	40	
259	"	E2	1px	1p red and red	25	

*Nos. 252 to 259 exist on various colors of paper.*

NO. DATE. TYPE. VALUE. COLOR. NEW. USED

REGISTRATION ENVELOPES.



301	1883	RE1	4p	blue		25
302	1892	RE2		blue		25

WRAPPERS.

*Stamps same type as envelopes of same date.*

351	1891	E3	½p	red		5
352	"	E2	1p	red		8

*Nos. 351 and 352 exist on various colors of paper.*



W1

353	1892	W1	2p	red		
354	"	"	3p	red		
355	"	"	6p	red		

POSTAL CARDS.

WALCH'S NIAN POST CARD.

INLAND POSTAGE	2s.
TOWN POSTAGE	1s.

THIS IS THE ONLY POSTAL CARD OF THE COLONY ON WHICH TO CANCEL. It has been registered by the use of this mark.

ONLY TO BE WRITTEN ON THIS SIDE.

	PC1		
401	1885	PC1	rose, buff 20
402	"	"	white 8
403	"	"	bluish white 10

ST CARD.

TASMANIA.

ONLY TO BE WRITTEN ON THIS SIDE.

404	1882	PC2	1p	rose, buff		60
-----	------	-----	----	------------	--	----

ST CARD TASMANIA

ONLY TO BE WRITTEN ON THIS SIDE.

PC3

NO.	DATE.	TYPE.	VALUE.	COLOR.	NEW	USED	NO.	DATE.	TYPE.	VALUE.	COLOR.	NEW.	USED.
<i>London print, clear impression.</i>													
<i>Size 120½x74mm.</i>													
405	1883	PC3	1p	carmine, white	8		10	1883	A1	300r	brown		40
<i>Local print, rough impression.</i>													
406	1884	PC3	1p	mauve, white			101	"	"	10r	green (sur- charged on Mo- zambique stamp)		60
407	"	"	1p	rose	"								
408	"	"	1p	dull lake	"								
409	1888	"	1p	vermilion	"								
<i>London print.</i>													
<i>Size 122x175mm.</i>													
410	1889	PC3	1p	carmine, white			11	1887	A2	5r	black		3
<i>Same, with additional half penny stamp (type E3) embossed below the 1 penny stamp.</i>													
411	1892	1C3	1x½p	carmine & vermilion, white			12	"	"	10r	green		4

STALE UNIVERSELLE  
ASMANIA



CARD

TO BE WRITTEN ON THIS SIDE



NO.	DATE.	TYPE.	VALUE.	COLOR.	NEW	USED
<i>PC4</i>						
412	1892	PC4	1½p	brown, buff	10	
413	"	"	3p	"		
					(reply)	18

**TERRA DEL FUEGO. S. A.,**

100 CENTAVOS — 1 PESO.



A1

*Perforated.*

1	1891	A1	10c	carmine		2.50
---	------	----	-----	---------	--	------

**TIMOR, A.**

1000 REIS — 1 MILREIS.

*Perforated 12½ and 13.*



A1

1	1883	A1	5r	black		5
2	"	"	10r	green		35
3	"	"	20r	red		10
4	"	"	25r	violet		8
5	"	"	40r	yellow		15
5a	"	"	50r	green		1.50
6	"	"	50r	blue		10
7	"	"	80r	slate		20
8	"	"	100r	violet		20
9	"	"	200r	orange		40

11	1887	A2	5r	black		3
12	"	"	10r	green		4
13	"	"	20r	red		6
14	"	"	25r	violet		8
15	"	"	40r	chocolate		12
16	"	"	50r	blue		15
17	"	"	80r	gray		25
18	"	"	100r	red brown		30
19	"	"	200r	lilac		50
20	"	"	300r	orange		75

**NEWSPAPER STAMPS.**

*Perforated 12½ and 13.*

**PROVISIONAL ISSUE.**

*Regular issues adhesives surcharged  
"Jornal" 2½v.*

101	1892	A2	2½r	on 20r red		20	20
102	"	"	2½r	on 40r checo- late		20	20
103	"	"	2½r	on 80r gray		20	20

**REGULAR ISSUE.**



N1

104	1893	N1	2½r	brown			2
-----	------	----	-----	-------	--	--	---

**POSTAL CARDS.**

STALE UNIVERSELLE

**MACAU E TIMOR**

COM RESPOSTA PAGA.

(em resposta pagada.)



PC1

*Stamp surcharged "TIMOR."*

201	1892	PC1	20r	green and blue, white			
202	"	"	60r	on 400r lilac and red, white			

No. DATE. TYPE. VALUE. COLOR. NEW. USED

**TOBAGO, W. I.**

12 PENCE — 1 SHILLING.



A1

Perforated 14.

Watermarked Crown and C. C.

1	1879	A1	1p	carmine	75	
2	"	"	3p	blue	1.50	1.25
3	"	"	6p	orange	1.50	1.50
4	"	"	1sh	green	1.50	1.50

PROVISIONAL ISSUE.

Perforated.

5	1880	A1	1p	on half of 6p orange		
---	------	----	----	----------------------	--	--

REGULAR ISSUE.



A2

Perforated.

Watermarked Crown and C. C.

6	1880	A2	¼p	brown violet	60	90
7	"	"	1p	brown	75	90
8	"	"	4p	green	1.50	75
9	"	"	6p	brown	4.00	4.00
10	"	"	1sh	ochre	50	50

PROVISIONAL ISSUE.



A3

REGULAR ISSUE.

Watermarked Crown and C. C.

11	1883	A3	2½p	on 6p brown	40	60
12	1883	A2	¼p	violet	25	25
13	"	"	1p	brown	25	35
14	"	"	2½p	blue	10	10
15	"	"	4p	green	90	1.25
16	"	"	6p	brown		
17	1884	"	½p	green	3	3
18	"	"	1p	rose	5	5
19	"	"	4p	gray	25	25
20	"	"	6p	orange	25	

No. DATE. TYPE. VALUE. COLOR. NEW. USED

PROVISIONAL ISSUES.



A4

21	1886	A4	¼p	on 6p brown	30	50
22	"	"	¼p	on 2½p blue	25	40
23	"	"	½p	on 6p orange	4.00	
24	1887	"	1p	on 2½p blue	50	1.25
25	1861	"	2½p	on 4p gray	60	1.00
26	1892	"	½p	on 4p gray	1.50	

The 5 shilling and 1 pound stamps given in other catalogues were never available for postage.

REGISTRATION ENVELOPE.



RE1

101	1892	RE1	2p	blue		15
-----	------	-----	----	------	--	----

POSTAL CARDS.

POSTALE UNIVERSELLE

BAGO (TABAGO)

T CARD

ONLY TO BE WRITTEN ON THIS SIDE

151	1862	PC1	1½p	brown, buff		25
152	1883	"	3p	"		

PROVISIONAL ISSUE.

POSTALE UNIVERSELLE

BAGO (TABAGO)

T CARD

ONLY TO BE WRITTEN ON THIS SIDE.

153	1892	PC2	½p	on 1½p brown, buff	2.00	
154	"	"	1p	on 1½p brown, buff	2.00	

REGULAR ISSUE.

POST CARD

TOBAGO

ONLY TO BE WRITTEN ON THIS SIDE

						PC3
--	--	--	--	--	--	-----



NO.	DATE.	TYPE.	VALUE.	COLOR.	NEW.	USED	NO.	DATE.	TYPE.	VALUE.	COLOR.	NEW.	USED
155	1892	PC3	½p	green, buff	4		PROVISIONAL ISSUE.						
156	"	"	1p	carmine, buff	6								
157	"	"	1p	green, buff (reply)	6								
158	"	"	2p	carmine, buff (reply)	12								

**TONGA, O.**

12 PENCE = 1 SHILLING.



A1

*Perforated 12½.**Watermarked N. Z. and star.*

1	1886	A1	1p	rose	6	4
2	"	"	2p	purple	12	6
3	"	"	6p	blue	25	12
4	"	"	1sh	green	50	25
5	1892	"	6p	orange yellow	50	50

## PROVISIONAL ISSUE.



A2



A3

*Black surcharge.*

6	1892	A2	4p	on 1p rose	35
7	"	"	8p	on 2p purple	60
8	"	A3	1p	rose	25
9	"	"	2p	purple	30

## REGULAR ISSUE.



A4



A5

*Perforated 12½.**Watermarked N. Z. and Star.*

10	1892	A4	1p	red	5
11	"	A5	2p	olive brown	12
12	"	A4	4p	red brown	20
13	"	A5	8p	mauve	50
14	"	"	1sh	brown	60

	A6				
	A7				



A8



A9

*Red surcharge.*

15	1893	A6	½p	on 1p blue	15
16	"	A7	2½p	on 2p green	35
17	"	A8	5p	on 4p yellow	60
18	"	A9	7½p	on 8p rose	85

## OFFICIAL STAMPS.



O1



O2

*Perforated 12½.**Watermarked N. Z. and Star.**Red surcharge.*

51	1892	O1	1p	blue	10
52	"	O2	2p	"	20
53	"	O1	4p	"	50
54	"	O2	8p	"	1.00
55	"	"	1sh	"	1.00

## PROVISIONAL ISSUE.



O3



O4

*Black surcharge.*

56	1892	O3	½p	on 1p blue & red	15
57	"	O4	2½p	on 2p	35
58	"	O3	5p	on 4p	60
59	"	O4	7½p	on 8p	85

N. DATE. TYPE. VALUE. COLOR. NW. USED. NO. DATE. TYPE. VALUE. COLOR. NW. USED.

## ENVELOPE LETTER.

E<sub>1</sub>101 1892 E<sub>1</sub> 1p red, cream p

## REGISTRATION ENVELOPES.

RE<sub>1</sub>151 1892 RE<sub>1</sub> 6p red, bluish p 50

152 " " 6p red, white p 50

RE<sub>2</sub>153 1892 RE<sub>2</sub> 6p red, white p 50RE<sub>3</sub>154 1893 RE<sub>3</sub> 4p red, white p 35

155 " " 4p red, manila p 35

## OFFICIAL ENVELOPE.

201 1892 black, white p

## TRINIDAD, W. I.

12 PENCE — 1 SHILLING.

A<sub>1</sub>*Bluish paper.*

1	1851	A <sub>1</sub>	(1p) red	7.50	1.25
2	"	"	(1p) brown violet	8.00	4.50
3	"	"	(1p) deep blue	7.50	4.25
4	"	"	(1p) brown		4.50

*White paper.*

5	1854	A <sub>1</sub>	(1p) red		1.00
6	"	"	(1p) dull violet	8.00	4.50
8	"	"	(1p) brown		12.50

A<sub>2</sub>*Lithographed.*

9	1852	A <sub>2</sub>	(1p) blue		16.00
10	"	"	(1p) gray blue		17.50

*Same, badly lithographed.*

11	1858	A <sub>2</sub>	(1p) red	2.00	
12	"	"	(1p) blue		14.00
13	"	"	(1p) gray		12.50

*Engraved.*A<sub>1</sub>

14	1859	A <sub>1</sub>	(1p) rose		1.25
15	"	"	4p dull violet		9.00
16	"	"	4p gray lilac	7.00	3.00
17	"	"	6p green		12.50
18	"	"	1sh blue black	7.50	7.50

*Pin Perforated 12½.*

19	1859	A <sub>1</sub>	(1p) carmine		1.40
20	"	A <sub>3</sub>	4p lilac brown		5.00
21	"	"	4p purple		7.50

*Perforated 14 to 15½ and compound.*

22	1859	A <sub>1</sub>	(1p) red		1.00
23	"	"	(1p) lake		1.00
24	"	A <sub>3</sub>	4p gray		1.60

NO.	DATE.	TYPE.	VALUE.	COLOR.	NEW.	USED	NO.	DATE.	TYPE.	VALUE.	COLOR.	NEW.	USED
25	1859	A3	4p	purple		1 00							
26	"	"	4p	lilac brown		2 50							
27	"	"	6p	blue green		2 60							
28	"	"	6p	yellow green		1 85							
			<i>Perforated 12, 12½, 13 and compound.</i>										
29	1859	A1	(1p)	carmine red		1 60							
30	"	A3	4p	lilac		4 00							
31	"	"	4p	purple									
32	"	"	6p	yellow green									
33	"	"	6p	emerald green		2 00							
34	"	"	1sh	purple		5 00							
34a	"	"	1sh	blue black		5 00							
			<i>Perforated 11½.</i>										
35	1863	A1	(1p)	carmine		1 50							
36	"	A3	4p	lilac	5 00	2 50							
37	"	"	6p	blue green		2 00							
38	"	"	1sh	indigo		4 00							
			<i>Watermarked Crown and C. C.</i>										
			<i>Perforated 12½.</i>										
39	1863	A1	(1p)	lake	90	20							
40	"	A3	4p	purple		50							
41	"	"	4p	gray blue	1 50	75							
42	"	"	6p	yellow green		45							
43	"	"	6p	emerald green		50							
44	"	"	1sh	purple		45							
45	"	"	1sh	mauve		60							
			<i>Perforated 13.</i>										
46	1863	A3	4p	mauve									
47	"	"	4p	purple									
48	"	"	6p	yellow green									
49	"	"	6p	emerald green									
50	"	"	1sh	mauve									
51	"	"	1sh	purple									
			<i>Perforated 12½.</i>										
52	1869	A1	5sh	dull lake	2 50	2 50							
53	1872	A3	4p	gray	1 25	40							
54	"	"	1sh	orange yellow	2 00	55							
			<i>Perforated 14.</i>										
55	1877	A1	(1p)	lake	60	25							
56	"	"	(1p)	carmine	40	8							
57	"	A3	4p	gray	1 00	12							
58	"	"	6p	yellow green	1 00	12							
59	"	"	1sh	orange yellow	1 40	45							

## PROVISIONAL ISSUE.



A4

60 1882 A4 ½p pale mauve and black 10 20

*Watermarked Crown and C. C. sideways.*

61 1882 A4 ½p pale mauve and black 40



A5

*Watermarked Crown and C. C. —*

62	1882	A5	1p on 6p	green, black surcharge									
63	"	"	1p on 6p	green, red surcharge						15	15		
			<i>Watermarked Crown and C. A.</i>										
			<i>Perforated 14.</i>										
64	1882	A4	½p	pale mauve and black									
65	"	"	1p	rose and black	20	30							
66	"	"	1p	carmine and black		18	25						
			REGULAR ISSUE.										
			<i>Watermarked Crown and C. A.</i>										
			<i>Perforated 14.</i>										
67	1882	A3	4p	gray									25



A6

68	1883	A6	½p	green		2	2						
69	"	"	1p	rose		5	2						
70	"	"	2½p	blue		10	3						
71	"	"	4p	slate		18	6						
72	1884	"	6p	olive		25	25						
73	"	"	1sh	brown		50	15						

## UNPAID LETTER STAMPS.



U1

*Perforated.**Watermarked Crown and C. A.*

151	1885	U1	½p	black	1 00	1 00							
152	"	"	1p	"		15	15						
153	"	"	2p	"		35	20						
154	"	"	3p	"		50	20						
155	"	"	4p	"		50	25						
156	"	"	5p	"		50	25						
157	"	"	6p	"		65	35						
158	"	"	8p	"		65	25						
159	"	"	1sh	"	1 25	50							

## REGISTRATION ENVELOPE.



RE1

201 1884 RE1 2p blue 15

NO. DATE. TYPE. VALUE. COLOR. NEW. USED  
WRAPPERS.



W<sub>1</sub>

225 1884 W<sub>1</sub> ½p green  
226 " W<sub>2</sub> 1p carmine



W<sub>2</sub>

4 4  
8 5

PROVISIONAL ISSUE.



W<sub>3</sub>

227 1885 W<sub>3</sub> ½p on 1p carmine 10.00

POSTAL CARDS.



POST CARD.

TO BE WRITTEN ON THIS SIDE

251 1879 PC<sub>1</sub> vermilion, white  
Without "Postal Union," etc., and "Inland  
Post Card" instead of Foreign Post Card.  
252 1879 PC<sub>1</sub> black, white

UNION POSTALE UNIVERSELLE  
TRINIDAD (TRINITE)

POST CARD

ONLY TO BE WRITTEN ON THIS SIDE  
PC<sub>2</sub>

253 1879 PC<sub>2</sub> 1½p brown, buff 40 40

POSTAGE STAMP



UNION POSTALE UNIVERSELLE  
TRINIDAD (TRINITE)

POST CARD

WITH 200 MILLS RECEIVED BY BATTERED PACKETS.

ONLY TO BE WRITTEN ON THIS SIDE.

PC<sub>3</sub>

254 1882 PC<sub>3</sub> black, white

NO. DATE. TYPE. VALUE. COLOR. NEW. USED

INLAND  
POST CARD  
TRINIDAD

ONLY TO BE WRITTEN ON THIS SIDE.

PC<sub>4</sub>  
255 1884 PC<sub>4</sub> ½p brown, white  
STALE UNIVERSELLE  
DAD (TRINITE)

POST CARD

ONLY TO BE WRITTEN ON THIS SIDE.

WITH 200 MILLS RECEIVED BY BATTERED PACKETS.

PC<sub>5</sub>  
256 1884 PC<sub>5</sub> 1p carmine, buff 6  
257 " " 2p " " 12  
(reply)  
258 " " 1½p brown, buff 10  
259 " " 3p " " (reply) 18  
260 " " 2p blue, buff 12  
261 " " 4p " " (reply) 25

Lady McLeod S. N. Co.



1 1847 A<sub>1</sub> (2p) blue 75.00

TUNIS, AF.

100 CENTIMES — 1 FRANC.



A<sub>1</sub>  
Perforated 14x13½.

1 1886 A<sub>1</sub> 1c black on blue 3  
2 " " 2c brown on buff 3  
3 " " 5c green on grayish 5  
4 " " 15c blue on grayish 10  
5 " " 25c black on rose 18  
6 " " 40c red on straw 25  
7 " " 75c carmine on rose 50  
8 " " 5fr lilac on lavender 3.00





NO.	DATE.	TYPE.	VALUE.	COLOR.	NEW.	USED.	NO.	DATE.	TYPE.	VALUE.	COLOR.	NEW.	USED.
9	1888	A2	1c	black on blue	2	2							
10	"	"	2c	brown on buff	2	2							
11	"	"	5c	green on greenish	3	3							
12	"	"	15c	blue on grayish	10	5							
13	"	"	25c	black on rose	10	5							
14	"	"	40c	red on straw	18	10							
15	"	"	75c	carmine on rose	30	20							
16	"	A3	1fr	olive on green	40	25							
17	"	"	5fr	lilac on lavender	2.00	2.00							
18	1893	A2	10c	black on lavender	6	4							
<i>Quadrille paper.</i>													
19	1893	A2	15c	blue on grayish	8	3							
<b>ENVELOPES.</b>													
<i>Stamp same type as adhesives.</i>													
50	1888	A1	5c	green, white p	8								
51	"	"	15c	blue, blue p	50								
52	"	A2	5c	green, white p	4								
53	"	"	15c	blue, blue p	10								
54	1893	"	10c	black, blue p	6								

**POSTAL CARDS.****ARTE POSTALE***Il est exclusivement réservé à l'adresse.*

NO.	DATE.	TYPE.	VALUE.	COLOR.	NEW.	USED.
<b>PC1</b>						
101	1888	PC1	10c	black, white	10	
102	"	"	20c	green		
<i>(reply)</i>						
<i>Background of stamp dotted.</i>						
103	1888	PC1	10c	black, white	6	
104	"	"	20c	green		
<i>(reply)</i>						
105	1893	"	5c	black, cream	4	

**LETTER CARDS.****CARTE-LETTRE**

NO.	DATE.	TYPE.	VALUE.	COLOR.	NEW.	USED.
<b>LC1</b>						
151	1888	LC1	15c	blue, gray	12	
152	"	"	25c	black, rose	75	
<i>Background of stamp dotted.</i>						
153	1888	LC1	15c	blue, gray	10	
154	"	"	25c	black, rose	15	
155	1893	"	10c	gray	6	

**TURKEY, E.**

40 PARAS — 1 PIASKE.

*Thin paper.*

NO.	DATE.	TYPE.	VALUE.	COLOR.	NEW.	USED.
1	1863	A1	20pa	yellow p	60	50
2	"	"	1pi	violet p	1.00	40
3	"	"	2pi	blue p	1.00	50
4	"	"	5pi	rose p	1.50	6

*Same, thick paper.*

NO.	DATE.	TYPE.	VALUE.	COLOR.	NEW.	USED.
5	1863	A1	20pa	yellow p	75	50
6	"	"	1pi	slate p	1.00	40

*Design inverted.*

NO.	DATE.	TYPE.	VALUE.	COLOR.	NEW.	USED.
7	1863	A1	20pa	yellow p		

*A1 Perforated 12½.**Surcharged*

NO.	DATE.	TYPE.	VALUE.	COLOR.	NEW.	USED.
8	1865	A2	10pa	green	25	75
9	"	"	20pa	yellow	15	8
10	"	"	1pi	pearl	25	8
11	"	"	2pi	dark blue	35	10
12	"	"	5pi	carmine	35	15
13	"	"	25pi	orange red	1.25	2.50
<i>Same, star without rays.</i>						
14	1866	A2	20pa	yellow	25	12
15	"	"	1pi	lilac	25	8

*Surcharged*

NO.	DATE.	TYPE.	VALUE.	COLOR.	NEW.	USED.
16	1867	A2	10pa	bronze green	4	
17	"	"	20pa	yellow	5	
18	"	"	1pi	pearl	6	
19	"	"	2pi	blue	5	75
20	"	"	5pi	rose	6	75
21	"	"	25pi	vermilion	20.00	

*Surcharged**Perforated 12, 12½, 13 and 13½.*

NO.	DATE.	TYPE.	VALUE.	COLOR.	NEW.	USED.
22	1869	A2	10pa	brown	12	4
23	"	"	10pa	lilac	15	4
24	"	"	20pa	green	12	3
25	"	"	20pa	dark green	20	5
26	"	"	1pi	yellow	18	3
27	"	"	2pi	red	40	5
28	"	"	5pi	blue	75	15
29	"	"	5pi	gray	1.50	25
30	"	"	25pi	dull rose	4.00	5.00

No.	DATE	TYPE	VALUE	COLOR	NEW.	USED
<i>Same, star without rays.</i>						
31	1870	A2	2pi	red	50	8
32	"	"	5pi	blue	75	15
<i>Star with rays.</i>						
<i>Pin perforated 7, 8, 9, 10 and 11.</i>						
33	1871	A2	10pa	brown	18	5
34	"	"	10pa	lilac	20	5
35	"	"	20pa	green	25	5
36	"	"	20pa	dark green	12	3
37	"	"	1pi	yellow	25	4
38	"	"	2pi	red	75	15
39	"	"	5pi	blue	65	8
40	"	"	5pi	gray	1.50	25
41	"	"	25pi	dull rose	4.00	5.00
<i>Same, with embossing.</i>						
42	1871	A2	10pa	brown		
43	"	"	20pa	green		
44	"	"	1pi	yellow		
45	"	"	2pi	red		
46	"	"	5pi	blue		
<i>Star without rays.</i>						
<i>Without embossing.</i>						
47	1872	A2	10pa	brown		
48	"	"	20pa	dark green	20	15
49	"	"	2pi	red	8	4
50	"	"	5pi	blue	65	8
51	"	"	5pi	gray		

*Surcharged*  
 دلت  
 ستمائیه  
 اولی

*Perforated 12, 13 and 13½.*

52	1875	A2	10pa	violet	15	4
53	"	"	20pa	green	15	4
54	"	"	1pi	yellow	18	3



*Perforated 13 and 13½.*

55	1876	A2	10pa	violet	4	1
56	"	"	20pa	green	6	2
57	"	"	1pi	yellow	12	2
58	1882	"	20pa	gray	15	6
59	"	"	2pi	blue	25	4



A3

No.	DATE	TYPE	VALUE	COLOR	NEW.	USED
<i>Same surcharged in addition with value in French in cent.r.</i>						
<i>Perforated 13 and 13½.</i>						
60	1876	A3	½pi	mauve	6	4
61	"	"	½pi	green	8	5
62	"	"	1½pi	pink	18	12
63	"	"	2pi	red brown	25	10
64	"	"	5pi	blue	1.25	85



65	1876	A4	10pa	black and rose lilac	6	4
66	"	"	20pa	plum and green	8	5
67	"	"	50pa	blue and yellow	18	12
68	"	"	2pi	black and orange	35	8
69	"	"	5pi	red and blue	1.25	25
70	"	"	25pi	claret & pink	3.00	1.25
70a	"	"	25pi	red and blue (error)		
71	1880	"	20pa	black & rose	8	3
72	"	"	1pi	black and blue (piastres)	35	10
73	1881	"	5pa	black and yellow	5	4
74	"	"	1pi	black and blue (piastre)	10	2
75	1884	"	10pa	black & green	10	3
<i>Perforated 11½.</i>						
76	1884	A4	10pa	green	5	3
77	"	"	20pa	rose	6	3
78	"	"	1pi	blue	15	3
79	"	"	2pi	yellow	25	3
80	"	"	5pi	light brown	50	5
81	1886	"	5pa	lilac	50	
82	"	"	25pi	black & gray	15.00	
<i>Perforated 13 and 13½.</i>						
83	1886	A4	5pa	lilac	50	
84	"	"	10pa	green	4	7
85	"	"	20pa	rose	6	1
86	"	"	1pi	blue	15	2
87	"	"	2pi	yellow		
88	"	"	5pi	light brown		
89	"	"	25pi	black & gray	15.00	
90	"	"	5pa	black	2	2
91	"	"	2pi	orange & blue	20	3
92	"	"	5pi	green	50	10
93	"	"	25pi	brown	3.50	3.50



A5

PROVISIONAL ISSUE

NO. DATE. TYPE. VALUE. COLOR. NEW, USED. NO. DATE. TYPE. VALUE. COLOR. NEW, USED.

**Black surcharge.**

94	1887	A5	10pa	on half of 20pa rose		
95	"	"	20pa	on half of 1pi blue		
96	"	"	1pi	on half of 2pi orange and blue		
97	"	"	2pi	on half of 5pi green		

*Surcharged with figures of value only.*

98	1887	A5	10pa	on half of 20pa rose, black surcharge		
99	"	"	2pi	on half of 5pi green, red surcharge		

**REGULAR ISSUE.***Perforated 13 and 13½.*

100	1888	A4	5pa	green & yellow	3	3
101	"	"	2pia	purple & blue	20	3
102	"	"	5pi	dark brown	50	10
103	"	"	25pi	red & yellow	3.00	3 00
104	1890	"	10pa	green & gray	5	2
105	"	"	20pa	rose and gray	8	2
106	"	"	1pi	blue & gray	15	2
107	"	"	2pi	ochre & gray	25	5
108	"	"	5pi	salmon & gray	50	10

*Perforated 11½.*

109	1890	A4	10pa	green & gray	4	2
110	"	"	20pa	rose & gray	6	2
111	"	"	1pi	blue & gray	10	2
112	"	"	2pi	ochre & gray	20	5
113	"	"	5pi	salmon & gray	50	10

**PROVISIONAL ISSUE.**

A6

114	1890	A6	1pi	on half of 2pi purple & blue		
-----	------	----	-----	------------------------------	--	--

*Surcharged*

115	1890	A4	1pi	on half of 2pi purple & blue		
-----	------	----	-----	------------------------------	--	--

*Surcharged*

116	1892	A4	1pi	on half of 2pi ochre & gray		
-----	------	----	-----	-----------------------------	--	--

**REGULAR ISSUE.**

A7



A8



A9



A10



A11

*Perforated 13 and 13½.*

117	1892	A7	20pa	pale green	4	3
118	"	A8	20pa	rose	6	2
119	"	A9	1pia	pale blue	10	2
120	"	A10	2pia	pale brown	20	3
121	"	A11	5pia	pale violet	50	5

**NEWSPAPER STAMPS.**

N1



N2

*Perforated 11½.*

201	1875	N1	2pa	blue	2	2
202	1875	N1	2pa	blue	2	2
203	1885	N2	2pa	blue and red	2	2
204	1885	N2	2pa	blue and red	2	2

NO. DATE. TYPE. VALUE. COLOR.

NEW. USED

NO. DATE. TYPE. VALUE. COLOR.

NEW. USED



N1

Perforated 13 and 13½.

205 1891 N3 2pa blue 2 2

## STAMPS FOR PRINTED MATTER.



N2a

Perforated.

206 1879 N10 10pa black & rose lilac  
 207 " " 20pa plum & green  
 208 " " 50pa blue & yellow  
 209 " " 2pi black & orange  
 210 " " 5pi red & blue

Regular issues surcharged



Blue surcharge.

Perforated 11½.

211 1891 A4 10pa green & gray  
 212 " " 20pa rose & gray  
 213 " " 1pi blue & gray  
 214 " " 2pi ochre & gray  
 215 " " 5pi salmon & gray

Perforated 13 and 13½.

216 1891 A4 10pa green & gray  
 217 " " 20pa rose & gray  
 218 " " 1pi blue & gray  
 219 " " 2pi ochre & gray  
 220 " " 5pi salmon & gray

Black surcharge.

Perforated 11½.

221 1891 A4 10pa green & gray  
 222 " " 20pa rose & gray  
 223 " " 1pi blue & gray  
 224 " " 2pi ochre & gray  
 225 " " 5pi salmon & gray

Perforated 13 and 13½.

226 1891 A4 10pa green &amp; gray 5 5

227 1891 A4 20pa rose & gray 8 8  
 228 " " 1pi blue & gray 15 10  
 229 " " 2pi ochre & gray 25 25  
 230 " " 5pi salmon & gray 60 60  
 231 1892 A7 10pa pale green 5  
 232 " A8 20pa rose 6  
 233 " A9 1pi pale blue 10  
 234 " A10 2pi pale brown 20  
 235 " A11 5pi pale violet 50

## UNPAID LETTER STAMPS.

Same types as regular issues of corresponding dates.

301 1863 A1 20pa brown 75 50  
 302 " " 1pi " 1.00 50  
 303 " " 2pi " 1.00 60  
 304 " " 5pi " 2.00 1.00

Perforated 12½.

305 1865 A2 20pa brown 25 25  
 306 " " 1pi " 15 7  
 307 " " 2pi " 30 10  
 308 " " 5pi " 75 35  
 309 " " 25pi " 1.00 3.00  
 310 1867 " 20pa bistre 1.00 40  
 311 " " 1pi " 5  
 312 " " 2pi " 12  
 313 " " 5pi " 18  
 314 " " 25pi " 125.00

Same with red brown border.

Perforated 13 and 13½.

315 1869 A2 20pa yellow brown 25 5  
 316 " " 1pi " 25 5  
 317 " " 2pi " 50 8  
 318 " " 5pi " 75 50  
 319 " " 25pi " 10.00 10.00

Perforated 7, 8, 9 and 10.

320 1870 A2 20pa yellow brown  
 321 " " 2pi "  
 322 " " 5pi "

Same with brown black border.

Perforated 13 and 13½.

323 1870 A2 20pa yellow brown  
 324 " " 1pi "  
 325 " " 2pi "  
 326 " " 5pi "  
 327 " " 25pi "

Perforated 7, 8, 9 and 10.

328 1870 A2 20pa yellow brown 20 5  
 329 " " 1pi " 25 10  
 330 " " 2pi " 40 5  
 331 " " 5pi " 75 15  
 332 " " 25pi " 15.00 15.00

Perforated 13 and 13½.

333 1888 A4 20pa black 8 5  
 334 " " 1pi " 15 5  
 335 " " 2pi " 25 15  
 336 1892 A8 20pa " 5  
 337 " A9 1pi " 12  
 338 " A10 2pi " 20

No. DATE. TYPE. VALUE. COLOR. NEW. USED No. DATE. TYPE. VALUE. COLOR. NEW. USED

ENVELOPES.



401	1870	E1	1pi yellow	50	50
402	"	"	2½pi brown	50	50
403	"	"	3pi orange	50	50
404	"	"	6pi deep lilac	1.50	1.50

POSTAL CARDS.



501	1876	PC1	black, white		
-----	------	-----	--------------	--	--



502	1877	PC2	20pa lilac, white	25	
-----	------	-----	-------------------	----	--



503	1880	PC3	20pa black & rose, white	25	
504	"	"	40pa black & rose, white (reply)	2.50	
505	1881	"	20pa black & rose, buff	25	25
506	"	"	40pa black & rose, buff (reply)	40	
507	1884	"	20pa carmine, buff	12	
508	"	"	40pa carmine, buff (reply)	20	
509	1889	"	20pa carmine, cream	10	
510	"	"	40pa carmine, cream (reply)	18	
511	1890	"	20pa pink, white	8	
512	"	"	40pa pink, white (reply)	15	
513	"	"	40pa pink, cream (reply)	15	

POSTALE UNIVERSELLE  
TURQUIE  
كارتة بريدية  
Carte Postale



514	1892	PC4	20pa pink, white	8	
515	"	"	40pa pink, white (reply)	15	

STAMPS FOR LOCAL USE.

a. For Constantinople.

1° PRIVATE ISSUE.



601	1865	A1	5pa blue	1.50	
602	"	"	20pa green	15	
603	"	"	40pa rose	30	
Perforated.					
604	1865	A1	5pa blue	3	25
605	"	"	20pa green	1	15
606	"	"	40pa rose	1	20

NEWSPAPER STAMPS.



607	1865	N1	(3½pa) black	60	
608	"	"	(3½pa) blue	60	
609	"	"	(3½pa) vermilion	60	

UNPAID LETTER STAMPS.

POSTE LOCALE	
Service Mixte.	
Taxe Ext.	
Taxe Int.	— 10
TOTAL.	

610	1866	U1	10pa yellow p	50	
611	"	"	20pa rose p	60	
612	"	"	1pi red	60	
613	"	"	2pi blue	1.00	



No. DATE. TYPE. VALUE. COLOR. New. Used. No. DATE. TYPE. VALUE. COLOR. New. Used.

*Surcharged*



*On stamps of issue of 1876.*

*Perforated 13 and 13½.*

*Black surcharge.*

725 1881 A2 10pa vio et

726 " " 20pa green

727 " " 1pi yellow

*Blue surcharge.*

728 1881 A2 10pa violet

729 " " 20pa green

730 " " 1pi yellow

UNPAID LETTER STAMPS.

*Surcharged*



*On stamps of 1869-70 issues.*

*Red brown border.*

*Black surcharge.*

*Perforated 13 and 13½.*

731 1873 A2 20pa yellow brown

732 " " 1pi " "

*Pin perforated.*

*Blue surcharge.*

733 1873 A2 20pa yellow brown

*Black brown border.*

*Pin perforated.*

*Black surcharge.*

734 1873 A2 20pa yellow brown

735 " " 1pi " "

*Blue surcharge.*

736 1873 A2 20pa yellow brown

737 " " 1pi " "

*Red surcharge.*

738 1874 A2 20pa yellow brown

739 " " 1pi " "

*Surcharged*



*On stamps of 1870 issue.*

*Pin perforated.*

*Black surcharge.*

740 1875 A2 20pa yellow brown

741 " " 1pi " "

*Blue surcharge.*

742 1875 A2 20pa yellow brown

743 " " 1pi " "

*Red surcharge.*

744 1875 A2 20pa yellow brown

745 " " 1pi " "

ENVELOPES.

*Regular Turkish envelopes  
surcharged*



*Blue surcharge.*

746 1879 E1 1pi yellow

*Red surcharge.*

747 1879 E1 1pi yellow

POSTAL CARDS.

*Turkish postal cards; with  
adhesive stamp of correspond-  
ing date surcharged in blue*



748 1876 PC1 20pa black & green  
*white*

50

*Same surcharge on Turkish postal cards of  
1881 issue.*

*Black surcharge.*

749 1881 PC3 20pa black & rose,

*buff*

750 " " 20pa black & rose,

*buff (1st half*

*of reply)*

751 " " 20pa black & rose,

*buff (2d half*

*of reply)*

752 " " 40pa black & rose,

*buff (reply)*

*Blue surcharge.*

753 1881 PC3 20pa black & rose,

*buff*

754 " " 20pa black & rose,

*buff (1st half*

*of reply)*

755 " " 20pa black & rose,

*buff (2d half*

*of reply)*

756 " " 40pa black & rose,

*buff (reply)*

*Turkish postal cards of 1881  
issue surcharged*



*Black surcharge.*

757 1881 PC3 20pa black & rose,

*buff*

758 " " 20pa black & rose,

*buff (1st half*

*of reply)*

759 " " 20pa black & rose,

*buff (2d half*

*of reply)*

*Blue surcharge.*

760 1881 PC3 20pa black & rose,

*buff*

No.	Date	Type	Value	Color	New, Used
761	1881	PC3	20pa	black & rose, buff (1st half of reply)	
762	"	"	20pa	black & rose, buff (2d half of reply)	



**IRTE POSTALE**

No.	Date	Type	Value	Color	New, Used
763	1881	PC5	20pa	black & gm., white	
764	"	"	40pa	black & gm., white (reply)	
765	1881	PC5	20pa	black & gm., white	
766	"	"	40pa	black & gm., white (reply)	

Turkish Postal Cards of 1881 and 1881 issue surcharged in blue



767	1881	PC3	20pa	black & rose, buff	
768	"	"	20pa	black & rose, buff (1st half of reply)	
769	"	"	20pa	black & rose, buff (2d half of reply)	
770	1886	"	20pa	carmine, buff	
771	"	"	20pa	" " " (1st half of reply)	
772	"	"	20pa	carmine, buff (2d half of reply)	

**b. For Mount Athos.**

Regular issues surcharged



No.	Date	Type	Value	Color	New, Used
801	1873	A2	1pi	yellow	50
802	"	"	2pi	red	50
803	"	"	5pi	blue	50
<i>Perforated 13 and 13½.</i>					
804	1873	A3	½pi	mauve	
805	"	"	½pi	green	
806	"	"	2pi	red brown	
807	"	"	5pi	blue	
808	"	A2	10pa	lilac	50
809	"	"	20pa	green	50
810	"	"	1pi	yellow	50
<i>Unpaid stamps of 1870, same surcharge.</i>					
<i>Pin perforated</i>					
811	1873	A2	2pi	yellow brown	
812	"	"	5pi	"	

**TURKS ISLANDS, W. I.**  
12 PENCE — 1 SHILLING.



Perforated 11½ x 12½.

1	1867	A1	1p	red	60	35
2	"	"	6p	gray black	1.75	2.25
3	"	"	1sh	slate	1.50	1.25
<i>Watermarked Star.</i>						
<i>Perforated 11½ x 15.</i>						
4	1873	A1	1p	red	75	50
5	1879	"	1p	vermilion	75	50
6	"	"	1sh	violet	50.00	

PROVISIONAL ISSUE.

Regular issue surcharged with new value in black.

$\frac{1}{2}$	$\frac{1}{2}$	$\frac{1}{2}$	$2\frac{1}{2}$	4
a	b	c	d	e
4	4	2	$\frac{1}{2}$	2
f	g	h	i	j

Unwatermarked.

Perforated 11½, 12½.

7	1881	a	½p	on 6p	gray black	1.00
8	"	b	½p	on 6p	"	1.00
9	"	c	½p	on 6p	"	
10	"	a	½p	on 1sh	slate	
11	"	b	½p	on 1sh	"	3.00
12	"	c	½p	on 1sh	"	
13	"	d	2½p	on 6p	gray black	4.50
14	"	h	2½p	on 1sh	slate	
15	"	i	2½p	on 1sh	"	
16	"	e	4p	on 6p	gray black	5.50
17	"	f	4p	on 6p	"	4.00
18	"	g	4p	on 6p	"	2.00
<i>Watermarked Star.</i>						
<i>Perforated 11½ x 15.</i>						
19	1881	a	½p	on 1p	vermilion	50
20	"	b	½p	on 1p	"	50
21	"	c	½p	on 1p	"	
22	"	a	½p	on 1sh	violet	4.00
23	"	b	½p	on 1sh	"	90
24	"	c	½p	on 1sh	"	
25	"	d	2½p	on 1p	vermilion	
26	"	h	2½p	on 1p	"	
27	"	i	2½p	on 1p	"	



No.	DATE	TYPE	VALUE	COLOR	NEW	USED
28	1881	d	2½p	on ish violet	9	00
29	"	h	2½p	on ish "	6	00
30	"	i	2½p	on ish "		
31	"	e	4p	on 1p vermilion	7.50	7.50
32	"	f	4p	on 1p "		
33	"	g	4p	on 1p "	7.50	7.50
34	"	e	4p	on ish violet		
35	"	f	4p	on ish "	10.00	
36	"	g	4p	on ish "		

REGULAR ISSUE.

Perforated 14.

Watermarked Crown and C. C.

37	1881	A1	1p	vermilion	45	45
38	"	"	5p	olive brown	1.60	
39	"	"	1sh	green	2.50	2.50



A2

40	1881	A2	4p	blue	1.40	1.25
----	------	----	----	------	------	------

Watermarked Crown and C. A.

41	1882	A2	½p	green	3	3
42	1883	A1	1p	vermilion	75	1.00
43	1882	A2	2½p	red brown	30	30
44	1884	"	4p	gray	40	30

Perforated 12.

45	1887	A1	1p	scarlet	25	25
----	------	----	----	---------	----	----

Perforated 14.

46	1889	A1	1p	scarlet	5	5
----	------	----	----	---------	---	---

47	1887	"	6p	yellow brown	25	
----	------	---	----	--------------	----	--

48	"	"	1sh	deep brown	50	
----	---	---	-----	------------	----	--

PROVISIONAL ISSUE.



A3

Perforated 14.

49	1889	A3	1p	on 2½p red brown,		
----	------	----	----	-------------------	--	--

black surcharge 35

REGULAR ISSUE.

Perforated 14.

50	1893	A2	2½p	blue	10	
----	------	----	-----	------	----	--

PROVISIONAL ISSUE.



A4

51	1893	A4	½p	on 4p gray,		
----	------	----	----	-------------	--	--

black surcharge

No.	DATE	TYPE	VALUE	COLOR	NEW	USED
POSTAL CARDS.						
1		POSTALE UNIVERSELLE				
ISLANDS (ILES DE TURC)						
T			CARD			

ONLY TO BE WRITTEN ON THIS SIDE

PCc

151	1881	PCc	1½p	brown, buff	25	
-----	------	-----	-----	-------------	----	--

152	1885	"	3p	brwn, buff	18	
-----	------	---	----	------------	----	--

(reply)

PROVISIONAL ISSUE.

No.	DATE	TYPE	VALUE	COLOR	NEW	USED
POSTALE UNIVERSELLE						
ISLANDS (ILES DE TURC)						
T			CARD			

ONLY TO BE WRITTEN ON THIS SIDE

PCa

Black surcharge

153	1892	PCa	1p	on 1½p brown,	12	
-----	------	-----	----	---------------	----	--

buff

154	"	"	2p	on 3p brown,	50	
-----	---	---	----	--------------	----	--

buff (reply)

REGULAR ISSUE.

155	1893	1p	carmine, buff	6		
-----	------	----	---------------	---	--	--

TUSCANY, E.

60 QUATTRINI — 20 SOLDI. — 12 CRAZIE  
— 1 LIRA.



A1

Blue paper.

Watermarked horizontal lines and part of crown.

1	1851	A1	1s	yellow	7.50	5.50
2	"	"	2s	brick red	50.00	25.00
3	"	"	1c	carmine	1.25	25
4	"	"	2c	blue	1.50	12
5	"	"	2c	blue green	1.50	12
6	"	"	4c	green	1.50	18
7	"	"	6c	blue	2.00	15
8	"	"	6c	slate	2.00	18
9	"	"	9c	violet	2.50	50
10	1852	"	1q	black	3.00	2.00
11	"	"	60c	brick red	60.00	40.00

White paper.

Watermarked crossed vertical wavy lines.

12	1853	A1	1q	black	1.25	1.25
13	"	"	1s	yellow	8.00	7.00
14	"	"	1c	red	1.25	30
15	"	"	2c	blue	1.25	12
16	"	"	2c	blue green	1.25	12
17	"	"	4c	green	1.25	12
18	"	"	6c	blue	1.25	15
19	"	"	9c	violet	18.00	12.00

NO.	DATE.	TYPE.	VALUE.	COLOR.	NEW.	USED	NO.	DATE.	TYPE.	VALUE.	COLOR.	NEW.	USED
-----	-------	-------	--------	--------	------	------	-----	-------	-------	--------	--------	------	------

## PROVISIONAL GOVERNMENT.

Watermarked crossed vertical wavy lines.



A2

20	1860	A2	1c	lilac	1.25	60
21	"	"	5c	green	1.50	40
22	"	"	10c	brown	1.00	10
23	"	"	20c	blue	1.25	25
24	"	"	40c	red	2.00	40
25	"	"	80c	pale red	5.00	2.00
26	"	"	3l	ochre		125.00

## NEWSPAPER STAMP.



N1

27	1854	N1	2s	black		50
----	------	----	----	-------	--	----

## TWO SICILIES, E.

100 GRANI — 50 TORNESI — 1 DUCAT.

## Naples.



A1



A2



A3



A4



A5



A6



A7

Watermarked part of Fleur de Lis.

1	1858	A1	1/8g	lake	1.75	1.50
2	"	A2	1g	"	35	15
3	"	A3	2g	"	35	5
4	"	A4	5g	"	1.25	20
5	"	A5	10g	"	1.50	40
6	"	A6	20g	"	2.00	2.00
7	"	A7	50g	"	12.00	12.00

## PROVISIONAL GOVERNMENT.



A8

Watermarked part of Fleur de Lis.

8	1860	A1	1/4t	blue		80.00
9	"	A8	1/4t	"	50.00	30.00

## Sicily.



A9

10	1859	A9	1/8g	orange	75	1.00
11	"	"	1g	olive brown	75	60
12	"	"	1g	olive green	60	60
13	"	"	2g	blue	25	18
14	"	"	5g	vermilion	75	75
15	"	"	5g	carmine	1.25	1.25
16	"	"	10g	blue black	60	75
17	"	"	20g	dark violet	75	1.60
18	"	"	50g	crimson	2.00	3.00

## Naples Sicily.



A10

19	1861	A10	1/2t	green	6	60
20	"	"	1/2g	pale brown	6	25
21	"	"	1g	black	6	10
22	"	"	2g	blue	5	6

No.	DATE	TYPE	VALUE	COLOR	NEW.	USED
23	1861	A10	5g	vermilion	5	12
24	"	"	5g	lilac	1 50	2.00
25	"	"	10g	orange	6	35
26	"	"	20g	yellow	6	17
27	"	"	50g	gray	20	2.00
28	"	"	50g	blue	75	3.00

**URUGUAY, S. A.**

100 CENTIMOS — 1 REAL.

100 CENTAVOS — 1 PESO.



No.	DATE	TYPE	VALUE	COLOR	NEW.	USED
1	1856	A1	60c	blue	18.00	18.00
2	"	"	80c	green	12.50	
3	"	"	1r	red	8.00	



No.	DATE	TYPE	VALUE	COLOR	NEW.	USED
4	1860	A2	120c	blue	10.00	
5	"	"	180c	green	2.50	
6	"	"	240c	red	2.00	
7	"	"	180c	red (error)		



No.	DATE	TYPE	VALUE	COLOR	NEW.	USED
8	1850	A3	60c	slate	2.50	1.00
9	"	"	80c	orange	4.00	2.00
10	"	"	100c	red brown	2.00	1.50
11	"	"	120c	blue	2.50	1.00
12	"	"	180c	green	75	1.00
13	"	"	240c	red	1.25	1.25



No.	DATE	TYPE	VALUE	COLOR	NEW.	USED
14	1850	A4	60c	lilac	60	25
15	"	"	80c	yellow	1.00	75
16	"	"	100c	pink	1.25	1.00
17	"	"	120c	blue	60	60
18	"	"	180c	green	7.50	6.00

No.	DATE	TYPE	VALUE	COLOR	NEW.	USED
19	1864	A5	06c	rose	50	50
20	"	"	06c	vermilion	5.00	4.00
21	"	"	08c	green	60	60
22	"	"	10c	ochre	75	1.00
23	"	"	12c	blue	75	85

## PROVISIONAL ISSUE.



No.	DATE	TYPE	VALUE	COLOR	NEW.	USED
24	1866	A6	5c on 12c	blue	50	1.00
25	"	"	10c on 08c	green	50	1.00
26	"	"	15c on 10c	ochre	50	75
27	"	"	20c on 06c	rose	50	75
28	"	"	20c on 06c	vermilion		
29	"	"	10c on 12c	blue (error)		
30	"	"	10c on 06c	rose (error)		

## REGULAR ISSUE.



No.	DATE	TYPE	VALUE	COLOR	NEW.	USED
31	1866	A7	1c	black	10	8
32	"	A8	5c	blue	20	8
33	"	"	10c	green	40	25
34	"	"	15c	orange	75	35
35	"	"	20c	rose	75	30

*Perforated 10½, 11½, 13 and compound.*

36	1872	A7	1c	black	25	75
37	"	A8	5c	blue	20	8
38	"	"	10c	green	35	12
39	"	"	15c	orange	60	30
40	"	"	20c	rose	65	25



A9

A10

A11

No. DATE. TYPE. VALUE. COLOR. NEW. USED

No. DATE. TYPE. VALUE. COLOR. NEW. USED



A12

*Rouletted.*

41	1877	A9	1c	brown	6	4
42	"	A10	5c	green	12	3
43	"	A11	10c	vermilion	25	6
44	"	"	20c	brown	50	10
45	"	"	50c	black	1.00	40
46	1879	A12	1p	blue	2.00	60
47	1880	A9	1c	light brown	5	4

(lithographed)

PROVISIONAL ISSUE.



A19



A20



A21

*Rouletted.*

55	1863	A19	5c	green and black	35	35
56	1884	A20	1c	on 10c vermilion and black	10	10
57	1884	A21	2c	red and black	50	50

*Perforated 12½.*

REGULAR ISSUE.



A13



A14



A22



A23

*Perforated 12½.  
Thick paper.*

58	1884	A22	5c	blue	50	20
59	1884	A23	5c	blue	25	10

*Thin paper.*



A15



A16



A24



A25



A26



A17



A18

*Perforated 12½.*

48	1881	A13	7c	blue	50	25
49	1882	A14	1c	green	8	8
50	"	"	2c	red	10	10

*Perforated 12x12½.*

51	1881	A15	1c	green	8	10
52	"	A16	2c	red	12	12
53	"	A17	5c	blue	50	30

*Perforated 13x12.*

54	1883	A14	10c	brown	50	50
----	------	-----	-----	-------	----	----



A27



A28

*Rouletted.*

60	1884	A24	1c	gray	6	6
61	"	"	1c	green	4	4
62	"	"	2c	rose	6	6
63	"	"	2c	vermilion	10	10
64	"	"	5c	blue	12	2
65	"	A25	7c	brown	25	15
66	"	A26	10c	"	30	8
67	"	A27	20c	violet	50	25
68	"	A28	25c	purple	60	35

No.	DATE.	TYPE.	VALUE.	COLOR.	NEW.	USED
69	1886	A24	5c	violet	10	4
70	1887	"	5c	light blue	10	3
71	"	A25	7c	orange	18	15



		A29			A30	
72	1887	A26	10c	violet	75	75
73	"	A30	10c	purple	25	8
74	"	A27	20c	brown	40	20
75	"	A28	25c	vermilion	50	40

## PROVISIONAL ISSUE.



		A31				
76	1889	A31	5c	violet & black	25	20

## REGULAR ISSUE.



A32

A33

A34



A35

A36

A37



A38

A39

A40

		A32				
77	1889	A32	2c	rose	5	4
78	"	A33	5c	blue	10	3

## Perforated 15.

No.	DATE.	TYPE.	VALUE.	COLOR.	NEW.	USED
79	1890	A34	1c	green	3	3
80	"	A35	7c	maroon	15	10
81	"	A36	10c	sea green	20	10
82	"	A37	20c	orange	40	20
83	"	A38	25c	lake	50	25
84	"	A39	50c	light blue	1.00	60
85	"	A40	1p	lilac	2.00	1.00

## PROVISIONAL ISSUE.



A41

A42



A43

A44

		A41				
86	1891	A41	5c	violet, red surcharge	15	8
87	1892	A42	1c	green, red surcharge	6	6

## Rouletted.

## Perforated 15.

		A43				
88	1892	A43	1c	on 20c orange, black surch rge	25	30
89	"	A44	5c	on 7c maroon, red surcharge	15	10

## REGULAR ISSUE.



A45

A46



A47

A48

		A45				
90	1892	A45	1c	green	3	3
91	"	A46	2c	rose	5	3
92	"	A47	5c	blue	10	3
93	"	A48	10c	orange	20	8

## Perforated.

No. DATE. TYPE. VALUE. COLOR. NEW. USED

OFFICIAL STAMPS.

Regular issues, surcharged **OFICIAL**

*Black surcharge.*

151	1880	A9	1c brown	75	
152	"	A10	5c green	50	50
153	"	A11	10c vermilion	1.00	
154	"	A8	15c yellow		
155	"	A11	20c brown	1.25	
156	"	"	50c black	3.00	
157	"	A12	1p blue		
158	1881	A9	1c light brown	75	
159	"	A13	7c blue		
160	1883	A14	1c green	1.00	
161	"	"	2c red	1.00	
162	"	A15	1c green		
163	"	A16	2c red		
164	"	A17	5c blue		
165	1884	A20	1c vermilion	1.00	
166	"	A21	2c red	1.50	
167	"	A22	5c blue	1.00	
168	"	A23	5c blue		
169	"	A24	1c green	25	
170	"	"	2c vermilion	40	
171	"	"	2c rose	40	
172	"	"	5c blue	50	
173	"	A25	7c brown	75	
174	"	A26	10c "	75	
175	"	A27	20c violet	1.25	
176	"	A28	25c purple	1.25	
177	1886	A24	5c violet		
178	1887	A25	7c orange	75	
179	"	A30	10c purple		
180	"	A27	20c brown	1.00	

*Red surcharge.*

181	1880	A9	1c brown		
182	"	A10	5c green		
183	"	A11	10c vermilion		
184	"	A8	15c yellow		
185	"	A11	20c brown		
186	"	"	50c black	1.50	
187	"	A12	1p blue	3.00	
188	1881	A9	1c light brown		
189	"	A13	7c blue	1.00	
190	1883	A14	1c green		
191	"	A15	1c green		
192	"	A17	5c blue	1.00	
193	"	A18	10c brown		

*Blue surcharge.*

194	1880	A8	15c yellow	1.50	
195	"	A11	10c vermilion	1.00	
196	1883	A18	10c brown	1.00	

*Black surcharge.*

197	1891	A34	1c green	25	
198	"	A32	2c rose	25	
199	"	A33	5c blue	40	
200	"	A35	7c maroon	50	
201	"	A36	10c sea green	50	
202	"	A37	20c orange	75	
203	"	A38	25c lake	75	
204	"	A39	50c light blue	1.50	
205	"	A40	1p lilac	3.00	

No. DATE. TYPE. VALUE. COLOR. NEW. USED

206 1891 A41 5c violet and red

Surcharged **FRANCO** in black.

251 1883 A15 1c green 2 50

ENVELOPES.



E1

301	1866	E1	5c blue (centesimo)	1.00	
302	"	"	10c green (centesimo)	1.50	
303	1867	"	5c blue (centesimo)	35	35
304	"	"	10c green (centesimo)	75	75



E2

E3

E4

305	1879	E2	5c red	25	
306	"	E3	10c blue	35	
307	"	E4	20c carmine	75	



3 4 5 6 7 8 9 10

E5

308 1881 E5 5c green 15 10

WRAPPERS.



W1

309 1879 W1 1c carmine 10

NO. DATE. TYPE. VALUE. COLOR. NEW. USED

## POSTAL CARDS.



PC1

401	1875	PC1	mauve, dark gray
402	"	"	dark gray (reply)
403	"	"	gray
404	"	"	gray (reply)
405	"	"	olive gray
406	"	"	olive gray (reply)
407	"	"	yellow brown
408	"	"	yellow brown (reply)
409	"	"	slate
410	"	"	slate (reply)
411	"	"	brownish gray
412	"	"	reddish gray (reply)
413	"	"	cream (reply)

Same, "Constestacion paga" under Coat of Arms.

414	1875	PC1	mauve, cream (reply)
415	"	"	gray (reply)



PC2

416	1878	PC2	2c blue and black, white
417	"	"	4c carmine & black, white (reply)



PC3

418	1880	PC3	2c carmine, white
419	"	"	3c green



PC4

NO. DATE. TYPE. VALUE. COLOR. NEW. USED

420	1881	PC4	2c blue, white
421	"	"	4c red (reply) 50



PC5

422	1883	PC5	2c black, white
423	"	"	2c blue
424	"	"	2c yellow
425	"	"	2c salmon
426	"	"	2c rose
427	"	"	2c violet



Solo labola direccion y la comunicacion del otro.

PC6

428	1883	PC6	3c blue, white
429	"	"	3c blue
430	"	"	3c yellow
431	"	"	3c salmon
432	"	"	3c rose
433	"	"	3c violet
434	"	"	3c green



PC7

435	1883	PC7	4c brown, white (reply) 50
436	"	"	4c brown, blue (reply)
437	"	"	4c yellow
438	"	"	4c salmon
439	"	"	4c rose
440	"	"	4c violet
441	"	PC6	6c green, white
442	"	"	6c blue
443	"	"	6c yellow

No.	DATE.	TYPE.	VALUE.	COLOR.	NEW.	USED	No.	DATE.	TYPE.	VALUE.	COLOR.	NEW.	USED
444	1883	PC6	6c	green, salmon	(reply)								
445	"	"	6c	" rose									
446	"	"	6c	" violet									



la dirección y la comunicación del otro.

PC8

447 1888 PC8 2c blue, white

8



la dirección y la comunicación del otro.

PC9

448 1892 PC9 2c green, gray

6



la dirección y la comunicación del otro.

PC10

449 1892 PC10 2c orange, dark buff

6



la dirección y la comunicación del otro.

PC11

450 1892 PC11 4c blue, buff (reply)

12



la dirección y la comunicación del otro.

PC12

451 1892 PC12 4c blue, gray (reply)

12



la dirección y la comunicación del otro.

PC13

452 1892 PC13 3c r. d, yellow

10

453 " " 6c brown, pink (reply)

18

## LETTER CARDS

FARJETA EPISTOLAR

1ª SERIE



LC1

501 1883 LC1 3c red, gray

30

ORIENTAL DEL URUGUAY

ETA EPISTOLAR

2ª SERIE 1883



3 CENTESIMOS

LC2

502 1883 LC2 3c brown, white

15

eta Epistolar

3ª SERIE 1885



LC3

503 1885 LC3 3c green, white

25

ETA EPISTOLAR

Serie 1887



LC4

504 1887 LC4 3c green, white

10



LC5

505 1892 LC5 3c mauve, gray

10



NO. DATE. TYPE. VALOR. COLOR. NEW. USED

**VENEZUELA, S. A.**

100 CENTAVOS — 8 REALES — 1 PESO.

100 CENTIMOS — 1 BOLIVAR.



A1

1	1859	A1	1/2r orange	6	6
2	"	"	1/2r lemon	15	10
3	"	"	1r blue	10	12
4	"	"	2r vermilion	8	15
5	"	"	2r red	8	25



A2

6	1861	A2	1/2c green	35	
7	"	"	1/2c violet	35	
8	"	"	1c gray brown	50	



A3

9	1863	A3	1/2r orange	10	6
10	"	"	1r blue	25	25
11	"	"	2r green	35	60
12	1864	"	1/2c pale red	60	
13	"	"	1c gray	75	
14	1865	"	1/2r orange (re- graved, "Medio real" thin letters and 52 instead of 49 pearl in circle)	25	



A4

15	1866	A4	1/2r pink	10	10
16	"	"	1/2r brown violet	25	5
17	"	"	1r vermilion	35	20
18	"	"	2r yellow	75	75
19	1867	"	1/2c yellow green	1.50	
20	"	"	1c blue	2.50	

NO. DATE. TYPE. VALOR. COLOR. NEW. USED

Same, surcharged "Contrasena-Estampillas de Correo" in very small letters.

21	1874	A4	1c lilac	15	50
22	"	"	2c green	40	
23	"	"	1/2r rose	25	4
24	"	"	1r vermilion	25	8
25	"	"	2r yellow	50	50

Same, but surcharge reads "Contrasena-Estampilla de Correos" and letters are larger.

26	1875	A4	1c lilac		
27	"	"	2c green	1.25	
28	"	"	1/2r rose	40	10
29	"	"	1r vermilion	50	20
30	"	"	2r yellow	1.00	



A5

Surcharged "Decreto de 27 Junio 1870" in very small letters.

31	1879	A5	1c yellow	5	5
32	"	"	5c "	15	4
33	"	"	10c blue	25	6
34	"	"	30c "	35	12
35	"	"	50c "	50	20
36	"	"	90c "	75	40
37	"	"	1v red	1.25	50
38	"	"	3v "	2.50	75
39	"	"	5v "	4.00	1.00

Perforated 11.

40	1879	A5	5c yellow	5	5
41	"	"	10c "	6	3
42	"	"	25c "	15	3
43	"	"	50c "	20	5
44	"	"	1b blue	35	8
45	"	"	2h "	80	15
46	"	"	5v "	2.00	35
47	"	"	10b carmine	4.00	1.50



A6

Perforated 11.

48	1880	A6	5c blue	5	4
49	"	"	10c ro e	8	4
50	"	"	25c yellow	15	5
51	"	"	50c bl ck brown	20	7
52	"	"	1b green	40	25

NO.	DATE.	TYPE.	VALUE.	COLOR.	NEW.	USED	NO.	DATE.	TYPE.	VALUE.	COLOR.	NEW.	USED
<i>Thick paper.</i>													
53	1880	A6	5c	blue	5	4	62	1883	A12	5c	green	3	1
54	"	"	10c	vermilion	10	10	63	"	A13	10c	brown	6	3
55	"	"	25c	yellow	15	5	64	"	A14	25c	orange	10	1
56	"	"	50c	yellow brown	20	7	65	"	A15	50c	blue	20	3
							66	"	A16	1b	carmine	35	3



A7



A8



A9



A10



A11

*Perforated 12.*

57	1883	A7	5c	blue	3	2	73	1887	A9	25c	brown	20	8
58	"	A8	10c	red brown	6	3	74	"	A12	5c	green	8	6
59	"	A9	25c	brown	10	4	75	"	A14	25c	orange	25	8
60	"	A10	50c	green	20	5	76	1888	A16	1b	vermilion	50	20
61	"	A11	1b	violet	35	15							



A12



A13



A20

*Violet surcharge.*

84	1892	A20	25c on 10c	red br'wn	5c								
85	"	"	1b on 25c	brown	1.00								
86	"	"	1b on 50c	green	1.25								



A14



A15



A16



A21

*Violet surcharge.*

87	1892	A21	25c on 5c	green	2.50								
88	"	"	25c on 10c	red brown	7.50								
89	"	"	1b on 25c	orange	1.50								
90	"	"	1b on 50c	blue	2.00								



A17



A18



A19

No.	DATE.	TYPE.	VALUE.	COLOR.	NEW.	USED
105	1893	A24	5c	red brown	3	3
106	"	"	10c	blue	5	3
107	"	"	25c	magenta	10	3
108	"	"	25c	brown violet	20	8
109	"	"	1b	green	40	22



A22

91	1893	A22	5c	blue, red surcharge		
92	"	"	10c	red brown, bl'k surcharge		
93	"	"	25c	brown, red surcharge		
94	"	"	50c	green, red surcharge		
95	"	"	1b	violet, red surcharge		



A23

96	1893	A23	5c	green, red surcharge		
97	"	"	10c	brown, red surcharge		
98	"	"	25c	orange, red surcharge		
99	"	"	50c	blue, red surcharge		
100	"	"	1b	vermillion, bl'k surcharge		
101	"	"	3b	violet, red surcharge		
102	"	"	10b	brown, red surcharge		
103	"	"	20b	plum, bl'k surcharge		
104	"	A5	25b	carmine, black surcharge		

(Nos. 91 to 103 will soon be offered in sets at very low prices.)

REGULAR ISSUE.

Perforated 12.



A24



A25

110	1893	A25	5c	gray	3	3
111	"	"	10c	green	5	4
112	"	"	25c	blue	10	3
113	"	"	50c	yellow	20	8
114	"	"	1b	violet	40	
115	"	"	3b	red	1.20	
116	"	"	10b	violet	3.50	
117	"	"	20b	pale brown	6.50	
118	"	"	25b	carmine	8.00	

JURIFEE ISSUE.



A26

Perforated 12.

119	1893	A26	25c	magenta	15	15
-----	------	-----	-----	---------	----	----

REVENUES USED FOR POSTAGE.



R1

201	1867	R1	1c	yellow		10
202	"	"	2c	"		25
203	"	"	3c	"		25
204	"	"	4c	"		25
205	"	"	5c	"		20
206	"	"	1r	rose		35
207	"	"	2r	"		50
208	"	"	3r	"		50
209	"	"	5r	"		75
210	"	"	9r	green		1.50

POSTAL CARDS.



PC1

No.	DATE.	TYPE.	VALUE.	COLOR.	NEW.	USED.
301	1880	PC1		blue, white		
302	"	"		carmine, white		
303	"	"		black, blue		
304	"	"		lilac		
305	"	"		brown		
306	"	"		orange		
307	"	"		buff		
308	"	"		yellow green		
309	"	"		pale green		
310	"	"		sea green		
311	"	"		violet		
312	"	"		vermilion		
313	"	"		yellow		
314	"	"		salmon		
315	"	"		gray		
316	"	"		pale blue		
317	"	"		flesh		
318	"	"		straw		
319	"	"		rose		
320	"	"		dark buff		
321	"	"		cream		
322	"	"		white		



No.	DATE.	TYPE.	VALUE.	COLOR.	NEW.	USED.
323	1884	PC2		black, salmon		
324	"	"		greenish gray		
325	"	"		yellowish gray		
326	"	"		flesh		
327	"	"		yellow		
328	"	"		white		
329	"	"		straw		
330	"	"		rose		
331	"	"		orange		
332	"	"		deep gray		
333	"	"		sea green		
334	"	"		dark green		
335	"	"		pale green		
336	"	"		pink red		



Background of stamp is formed of horizontally and diagonally crossed lines.

No.	DATE.	TYPE.	VALUE.	COLOR.	NEW.	USED.
337	1887	PC3	10c	blue, blue		1.00
338	"	"	20c	green, buff		
				(reply)		20
				Background of horizontal lines.		
339	1889	PC3	10c	blue, gray		10
340	1890	"	10c	ultramarine, gray		12

No.	DATE.	TYPE.	VALUE.	COLOR.	NEW.	USED.
Surcharged "TESORERIA GRAL DE INSTRUCCION PUBLICA CARACAS" in circ.						
341	1890	PC3	10c	ultramarine, gray, violet		
				surcharge		12
				Unsurcharged.		
342	1893	PC3	10c	carmine, white		6
343	"	"	20c	" white		
				(reply)		12

St. Thomas, La Guaira, Porto Cabello.



No.	DATE.	TYPE.	VALUE.	COLOR.	NEW.	USED.
1	1864	A1	1/2c	gray		
				Reprint		25
2	"	"	1c	rose		1.00
				Reprint		50
3	"	"	2c	green		1.00
				Reprint		
4	"	"	2c	blue		
				Reprint		50
5	"	"	3c	yellow		1.00
				Reprint		50
6	"	"	4c	blue		50
				Reprint		50
7	"	"	4c	green		
				Reprint		75

In the reprints the horizontal lines of the background cross the figure of value.



No.	DATE.	TYPE.	VALUE.	COLOR.	NEW.	USED.
Perforated 12 1/2.						
8	1864	A2	1/2r	rose		10
9	"	"	2r	green		10 50
10	"	"	1/2r	blue		15 75
11	"	"	2r	yellow		25 1.00

Same, re engraved.

Figures in corners larger.

Perforated in points 9, 10 and 10 1/2.

No.	DATE.	TYPE.	VALUE.	COLOR.	NEW.	USED.
12	1869	A2	1/2r	rose		50
				Reprint		10
13	"	"	2r	green		50 1.00
				Reprint		10
14	"	"	1/2r	blue		75
				Reprint		15
15	"	"	2r	yellow		1.00
				Reprint		25

The reprints have wider margins than the originals.

NO.	DATE.	TYPE.	VALUE.	COLOR.	NEW.	USED
-----	-------	-------	--------	--------	------	------



A3

Perforated 13.

16	1869	A3	1/2r	green	51	
17	"	"	2r	red	25	

*The reprints are perforated 15.  
Same, on yellowish paper.*

Perforated 10.

18	1869	A3	1/2r	green	10 <sup>o</sup>	
19	"	"	2r	red	10	

**VICTORIA, O.**

12 PENCE — 1 SHILLING.



A1

1	1850	A1	1p	vermillion	9.00	2.00
2	"	"	1p	pink	5.00	1.00
3	"	"	3p	light blue		60
4	"	"	3p	dark blue		80

*Fine background.*

5	1850	A1	2p	gray	15.00	
<i>Coarse background and fine wide border.</i>						
6	1850	A1	2p	gray	3.00	
<i>Coarse background and narrow border.</i>						
7	1850	A1	2p	gray	2.00	
7a	"	"	2p	yellow brown	1.75	

*Rouletted.*

8	1861	A1	1p	red		
9	"	"	3p	blue		
<i>Perforated.</i>						
10	1861	A1	3p	blue	4.00	
<i>Unperforated.</i>						



A1

11	1852	A2	2p	chestnut brown	9.00	1.75
<i>Fifty varieties. Same, lithographed.</i>						
12	1852	A2	2p	gray brown	12.50	90

NO.	DATE.	TYPE.	VALUE.	COLOR.	NEW.	USED
-----	-------	-------	--------	--------	------	------

13	1852	A2	2p	brown black	10.00	75
14	"	"	2p	red lilac	10.00	1.00

*Fifty varieties.*

A3

15	1854	A3	6p	orange	3.00	18
16	"	A4	1sh	blue	1.00	45
17	1858	A3	2sh	green		3.00

*Rouletted.*

18	1857	A3	6p	orange		5.00
19	"	A4	1sh	blue		
20	1858	A3	2sh	green		

*Small serpentine perforation.*

21	1857	A3	6p	orange		7.50
<i>Large serpentine perforation.</i>						
22	1857	A3	6p	orange		6.00

*Perforated 12.*

23	1861	A3	6p	orange		
24	"	A4	1sh	blue	4.50	40
25	"	A3	2h	green	10.00	1.75

*Watermarked SIX PENCE.**Perforated 12.*

26	1862	A3	6p	black		2.50
<i>Watermarked single lined "2."</i>						
<i>Perforated 12.</i>						

27	1864	A3	2sh	blue on green	2.50	30
----	------	----	-----	---------------	------	----



A5

*Watermarked Star.  
Unperforated.*

28	1856	A5	1p	green	4.00	1.75
<i>Rouletted.</i>						
29	1859	A5	6p	blue	4.50	30



A6

*Watermarked Star.  
Unperforated.*

30	1857	A6	1p	green	2.00	60
31	"	"	4p	vermillion		40
32	"	"	4p	rose		40

NO.	DATE.	TYPE.	VALUE.	COLOR.	NEW.	USED
<i>Rouletted.</i>						
33	1861	A6	1p	green		
34	"	"	4p	red		
35	"	"	4p	rose	7.50	
<i>Perforated 12.</i>						
36	1861	A6	1p	green		
<i>Unwatermarked.</i>						
<i>Unperforated.</i>						
37	1860	A6	1p	green	1.00	
38	"	"	2p	lilac	50	
39	"	"	4p	rose	8.50	
<i>Rouletted.</i>						
40	1861	A6	1p	green	2.50	
41	"	"	2p	lilac	12.00	
42	"	"	4p	rose	85	
<i>Perforated 12.</i>						
43	1860	A6	1p	green	1.50	
44	"	"	2p	lilac		
45	"	"	4p	rose	35	
<i>Laid Paper.</i>						
<i>Unperforated.</i>						
46	1861	A6	4p	rose	5.00	
<i>Rouletted.</i>						
47	1861	A6	2p	brown lilac	85	
48	"	"	2p	dark lilac	60	
49	"	"	4p	rose	35	
<i>Perforated 12.</i>						
50	1861	A6	1p	green	1.75	
51	"	"	4p	rose	15	
<i>Watermarked value in words.</i>						
<i>Perforated 12.</i>						
52	1862	A6	1p	green	2.50	50
53	"	"	2p	lilac	60	
<i>Watermarked THREE PENCE.</i>						
54	1862	A6	2p	lilac	2.50	
<i>Watermarked single lined "2."</i>						
55	1863	A6	2p	lilac	75	



A7

*Laid Paper.*  
*Perforated 12.*

56	1861	A7	3p	blue	2.00	
<i>Wove Paper.</i>						
<i>Watermarked value in words.</i>						
<i>Perforated 12.</i>						
57	1861	A7	3p	blue	4.00	90
58	"	"	4p	rose		12
59	"	"	6p	orange	28.00	
60	1862	"	6p	black		60
61	1866	"	3p	claret	7.50	4.50
62	"	"	4p	claret (error)		
<i>Watermarked "FIVE SHILLINGS."</i>						
<i>Perforated 12.</i>						
65	1861	A7	4p	rose	2.00	
<i>Watermarked single lined "4."</i>						
<i>Unperforated.</i>						
66	1863	A7	4p	rose	12.50	

NO.	DATE.	TYPE.	VALUE.	COLOR.	NEW.	USED
<i>Rouletted.</i>						
67	1863	A7	4p	rose		10.00
<i>Perforated 12 and 12½.</i>						
68	1863	A7	4p	rose	3.00	16
<i>No watermark.</i>						
<i>Perforated 12.</i>						
70	1863	A7	4p	rose		1.50



A8



A9

<i>Perforated 12.</i>						
<i>Watermarked value in words.</i>						
71	1862	A8	1p	green		50
72	1863	A9	6p	black		30
<i>Watermarked double lined "1."</i>						
73	1863	A8	1p	green		85
<i>Watermarked single lined figures.</i>						
74	1863	A8	1p	green	2.00	60
75	"	A9	6p	black		25
<i>No watermark.</i>						
76	1863	A8	1p	green		
77	"	A9	6p	black		2.50



A10



A11



A12



A13



A14

<i>Perforated 12. 12½. 13.</i>						
<i>Watermarked single lined figures.</i>						
78	1864	A10	1p	green	75	12
79	"	"	2p	lilac	1.40	12
80	"	"	4p	rose	1.00	18
81	1865	A11	6p	blue	90	8
82	1864	A10	8p	orange	4.50	2.00
83	1866	A12	10p	brown on rose	2.50	75
84	1865	A13	1sh	blue on blue	1.25	30
<i>Watermarked single lined "8."</i>						
85	1866	A14	3p	lilac	3.00	1.40
86	1865	A12	10p	slate	10.00	3.00

No.	DATE.	TYPE.	VALUE.	COLOR.	NEW.	USED
<i>Watermarked double lined "1."</i>						
87	1867	A10	1p	green	1.00	18
88	"	"	2p	lilac	5.00	1.25
89	"	A14	3p	lilac		5.00
90	"	A11	6p	blue		1.25
<i>Watermarked single lined "4."</i>						
91	1867	A10	1p	green		60
92	"	"	2p	lilac		50
<i>Watermarked double lined "4."</i>						
93	1867	A10	1p	green		60
94	"	"	2p	lilac		25
95	"	"	4p	rose	2.00	20
96	"	A11	6p	blue		1.75
<i>Watermarked single lined "6."</i>						
97	1867	A10	1p	green		6.00
98	"	"	2p	lilac		50
<i>Watermarked single lined "8."</i>						
99	1867	A10	1p	green	2.50	
100	"	"	2p	lilac	1.00	
<i>Watermarked "SIX PENCE."</i>						
101	1867	A10	1p	green		7.50
102	"	"	2p	lilac		
103	"	A11	6p	blue		3.00
<i>No watermark.</i>						
104	1867	A10	1p	green		3.75
105	"	"	2p	lilac		4.50
106	"	"	4p	rose		5.00
107	"	A11	6p	blue		
108	1865	A13	1sh	blue on blue		1.25
<i>Watermarked "THREE PENCE."</i>						
109	1870	A11	6p	blue		2.00
<i>Watermarked "FOUR PENCE."</i>						
110	1870	A11	6p	blue		3.50
<i>Watermarked V and Crown.</i>						
111	1867	A10	1p	green	60	5
112	"	"	2p	lilac	60	8
113	1868	A14	3p	lilac	3.00	1.50
114	1869	"	3p	orange	40	5
115	1867	A10	4p	rose	1.00	25
116	"	A11	6p	blue		35
117	1876	"	6p	ultramarine		25
118	"	A10	2p	lilac on lilac		50
119	1877	"	8p	brown on rose p	1.50	75
120	1875	A13	1sh	blue on blue p		1.50
<i>Watermarked single lined "10".</i>						
121	1878	A10	8p	brown on rose		1.25



A15



A16

*Perforated.*

<i>Watermarked single lined "10."</i>						
121	1871	A15	9p	on 10p brown on rose, blue surcharge		1.25
<i>Watermarked V and Crown.</i>						
123	1873	A16	1/2p	on 1p green		70

No.	DATE.	TYPE.	VALUE.	COLOR.	NEW.	USED
-----	-------	-------	--------	--------	------	------

REGULAR ISSUE.



A17



A18



A19

*Perforated 12, 12 1/2.*

*Watermarked V and Crown.*

124	1868	A17	5sh	blue, yellow p		25.00
125	"	"	5sh	blue and carmine		5.00
126	1878	"	5sh	ultramarine and carmine		5.00
127	1870	A19	2p	lilac		35
<i>Watermarked single lined "10."</i>						
128	1873	A18	9p	brown on rose	3.00	90
<i>Watermarked V and Crown.</i>						
129	1875	A18	9p	brown on rose		2.00

PROVISIONAL ISSUE.



A20

*Perforated.*

130	1876	A20	8p	on 9p brown on rose	4.00	1.75
-----	------	-----	----	---------------------	------	------

REGULAR ISSUE.

*Perforated.*

*Watermarked V and Crown.*



A21



A22



A23



A24



A25

131	1875	A21	1/2p	rose		5
132	1878	"	1/2p	rose on rose p	1.50	1.25
133	1875	A22	1p	green		10
134	1878	"	1p	on gray p	4.50	1.25

No.	DATE.	TYPE.	VALU.	COLOR.	NEW.	USED	No.	DATE.	TYPE.	VALU.	COLOR.	NEW.	USED
135	1878	A22	1p	green on yellow p	2.00	75							
136	1873	A23	2p	mauve	50	6							
137	1878	"	2p	" ong'nish p	3.00	45							
138	"	"	2p	" on b'nish p	2.50	35							
139	1879	"	2p	" (variety)	25	12							
140	1876	A24	1sh	blue on blue p	1.25	8							
141	1881	A25	2sh	blue on greenish p	3.00	75							



A26



A27



A28

142	1883	A26	1p	green	10	5
143	1881	A27	2p	brown	18	3
144	1883	"	2p	mauve	18	1
145	1881	A10	4p	rose		75
146	1882	A28	4p	carmine	25	5



A29



A30



A31



A32



A33



A34

147	1881	A29	½p	dull rose	12	5
148	"	A30	1p	green	5	3
149	"	A31	2p	violet	18	3
150	"	"	2p	mauve	25	5
151	"	A30	3p	bistre	18	5
152	"	A32	4p	crimson	20	8
153	"	A30	6p	blue	25	2
154	"	A33	8p	rose on rose p	35	20
155	1885	A34	1sh	blue on yellow p	1.10	25
156	1886	A33	2sh	olive on green p	1.00	25

Previous issues surcharged "Stamp Duty."

157	1885	A14	3p	orange (1860)	60	90
158	"	A28	4p	carmine (1882)	90	1.25
159	"	A24	1sh	blue on blue	10.00	2.50
160	"	A25	2sh	blue on greenish p (1881)	4.00	1.5



A35



A36



A37

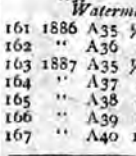

A38



A39



A40



A41



A36



A37



A38

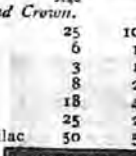

A39



A40



A41

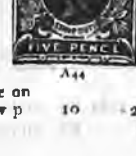

A42

Watermarked V and Crown.												
161	1886	A35	½p	lilac	25	10						
162	"	A36	1p	green	6	1						
163	1887	A35	½p	rose	3	1						
164	"	A37	2p	lilac	8	2						
165	"	A38	4p	carmine	18	4						
166	"	A39	6p	blue	25	2						
167	"	A40	1sh	brown lilac	50	5						



A41



A42



A43



A44

168	1889	A41	1sh	6p blue	2.50	2.25
169	"	"	1sh	6p orange	90	
170	1890	A42	1p	red brown	5	1
171	"	"	1p	orange		12
172	1891	"	1p	brown orange, pink p	25	8

173	1891	A43	2½p	carmine on yellow p	10	2
-----	------	-----	-----	---------------------	----	---



NO.	DATE.	TYPE.	VALUE.	COLOR.	NEW.	USED.	NO.	DATE.	TYPE.	VALUE.	COLOR.	NEW.	USED.
174	1891	A44	5p	chocolate	20	5							
175	1892	A18	9p	green	40	25							
176	1893	A40	1sh	deep claret	50	5							

## REVENUES USED FOR POSTAGE.

*Perforated.*

R1



R2

201	1882	R1	1p	bistre		10
202	1884	R2	1/2p	red and green		



R3



R4

203	1884	R3	1p	green		
204	"	R4	1p	"		



R5



R6

205	1884	R5	3p	lilac		
206	"	R6	4p	rose		



R7

207 1884 R7 6p blue

208 " R8 6p "



R8

75

35



R9

209 1884 R9 1sh blue on blue p 1.25

210 " R10 1sh " " 50

211 " " 1sh blue on yellow p 25



R10



R11

212 1884 R11 1sh 6p rose 60

213 " R12 2sh blue on green p 60

214 " " 2sh blue on blue p 40



R12



R13

NO. DATE. TYPE. VALUE. COLOR. NEW. USED NO. DATE. TYPE. VALUE. COLOR. NEW. USED

215 1886 R13 2sh blue on green p 60



R14



R15



R21



R22

216 1884 R14 2sh 6p yellow 1.00

217 " R15 2sh 6p orange 1.00



R23

224 1884 R21 10sh brown on brown p

225 " R22 10sh brown on rose p

226 " " 10sh green 1.00

227 " R23 15sh lilac

228 " " 15sh brown



R16



R17

218 1884 R16 3sh bistre 75

219 " " 3sh brown on blue p 75

220 " R17 4sh vermilion 75



R18



R19



R24



R25



R20



R-6

221 1884 R18 5sh red on yellow p 15

222 " R19 5sh blue on yellow 1.50

223 " R20 6sh green 1.50

229 1884 R24 1/2 lilac on yellow

230 " R25 1/2 orange on yellow p 1.25

231 " R26 1/2 5sh rose

NO.	DATE.	TYPE.	VALUR.	COLOR.	NEW.	USED	NO.	DATE.	TYPE.	VALUR.	COLOR.	NEW.	USED
-----	-------	-------	--------	--------	------	------	-----	-------	-------	--------	--------	------	------



R27

232 1884 R27 1/2 10sh gray  
233 " R28 1/2 15sh ..



R28



R29

234 1884 R29 2/2 blue  
235 " R30 2/2 5sh gray lilac



R30

2.00



R31



R32



R33

236 1884 R31 5/2 black and green  
237 " R32 5/2 carmine  
238 " R33 6/2 blue on pink p



R34



R35

239 1884 R34 7/2 lilac on blue p  
240 " R35 8/2 red on yellow p



R36



R37

241 1884 R36 9/2 green on green p  
242 " R37 10/2 violet

NO. DATE. TYPE. VALUE. COLOR. NEW. USED

REGISTERED LETTER STAMPS.



RS<sub>1</sub>

- |     |      |                 |     |                   |      |
|-----|------|-----------------|-----|-------------------|------|
| 301 | 1854 | RS <sub>1</sub> | 1sh | rose and blue     | 3-75 |
|     |      |                 |     | <i>Rouletted.</i> |      |
| 302 | 1861 | RS <sub>1</sub> | 1sh | rose and blue     |      |

TOO LATE STAMP.



TL<sub>1</sub>

- |     |      |                 |    |                 |      |
|-----|------|-----------------|----|-----------------|------|
| 351 | 1854 | TL <sub>1</sub> | 6p | lilac and green | 7-50 |
|-----|------|-----------------|----|-----------------|------|

UNPAID LETTER STAMPS.



U<sub>1</sub>

*Perforated.*

*Watermarked V and Crown.*

- |     |      |                |     |                  |      |
|-----|------|----------------|-----|------------------|------|
| 401 | 1890 | U <sub>1</sub> | ½p  | red brown & blue | 15   |
| 402 | "    | "              | 1p  | "                | 8    |
| 403 | "    | "              | 2p  | "                | 15   |
| 404 | "    | "              | 4p  | "                | 25   |
| 405 | "    | "              | 5p  | "                | 30   |
| 406 | "    | "              | 6p  | "                | 35   |
| 407 | "    | "              | 10p | "                | 60   |
| 408 | "    | "              | 1sh | "                | 75   |
| 409 | "    | "              | 2sh | "                | 1.25 |
| 410 | "    | "              | 5sh | "                | 2.50 |
| 411 | 1891 | "              | ½p  | carmine & blue   | 5    |
| 412 | "    | "              | 1p  | "                |      |
| 413 | "    | "              | 2p  | "                |      |
| 414 | "    | "              | 4p  | "                |      |
| 415 | "    | "              | 5p  | "                |      |
| 416 | "    | "              | 6p  | "                |      |
| 417 | "    | "              | 1sh | "                |      |
| 418 | "    | "              | 5sh | "                |      |

NO. DATE. TYPE. VALUE. COLOR. NEW. USED

ENVELOPES.



E<sub>1</sub>



E<sub>2</sub>

- |     |      |                |    |        |    |
|-----|------|----------------|----|--------|----|
| 451 | 1869 | E <sub>1</sub> | 2p | pink   | 15 |
| 452 | "    | "              | 2p | blue p |    |
| 453 | 1878 | E <sub>2</sub> | 1p | green  |    |
| 454 | "    | "              | 1p | blue p |    |



E<sub>3</sub>

- |     |      |                |    |        |     |
|-----|------|----------------|----|--------|-----|
| 455 | 1882 | E <sub>3</sub> | 1p | green  | 75. |
| 456 | "    | "              | 1p | blue p | 75  |



E<sub>4</sub>



E<sub>5</sub>



E<sub>6</sub>

- |     |      |                |    |         |    |
|-----|------|----------------|----|---------|----|
| 457 | 1885 | E <sub>4</sub> | 1p | green   |    |
| 458 | "    | "              | 1p | blue p. |    |
| 459 | "    | E <sub>5</sub> | 2p | lilac   | 20 |
| 460 | "    | "              | 2p | blue p  | 50 |
| 461 | 1886 | E <sub>6</sub> | 1p | green   |    |
| 462 | "    | "              | 1p | blue p  |    |
| 463 | "    | E <sub>5</sub> | 2p | mauve   | 20 |
| 464 | "    | "              | 2p | blue p  |    |



E<sub>7</sub>



E<sub>8</sub>

- |     |      |                |    |        |   |
|-----|------|----------------|----|--------|---|
| 465 | 1885 | E <sub>7</sub> | 1p | green  | 8 |
| 466 | "    | "              | 1p | blue p |   |

NO. DATE. TYPE. VALUE. COLOR. NEW. USED NO. DATE. TYPE. VALUE. COLOR. NEW. USED



R27

232 1884 R27 1/2 10sh gray  
233 " R28 1/2 15sh "



R28

236 1884 R31 5/6 black and green  
237 " R32 5/6 carmine  
238 " R33 6/6 blue on pink p



R29

234 1884 R29 2/6 blue  
235 " R30 2/6 5sh gray lilac



R30

2.00



R34

239 1884 R34 7/6 lilac on blue p  
240 " R35 8/6 red on yellow p



R35



R31



R36



R32



R33



R37

241 1884 R36 9/6 green on green p  
242 " R37 10/6 violet

No. DATE. TYPE. VALUE. COLOR. NEW. USED No. DATE. TYPE. VALUE. COLOR. NEW. USED

REGISTERED LETTER STAMPS.



RS1

301 1854 RS1 1sh rose and blue 3-75

*Rouletted.*

302 1861 RS1 1sh rose and blue

TOO LATE STAMP.



TL1

351 1854 TL1 6p lilac and green 7-50

UNPAID LETTER STAMPS.



U1

*Perforated.*

*Watermarked V and Crown.*

401	1890	U1	½p	red brown & blue	15
402	"	"	1p	"	8
403	"	"	2p	"	15
404	"	"	4p	"	25
405	"	"	5p	"	30
406	"	"	6p	"	35
407	"	"	10p	"	60
408	"	"	1sh	"	75
409	"	"	2sh	"	1.25
410	"	"	5sh	"	2.50
411	1891	"	½p	carmine & blue	5
412	"	"	1p	"	"
413	"	"	2p	"	"
414	"	"	4p	"	"
415	"	"	5p	"	"
416	"	"	6p	"	"
417	"	"	1sh	"	"
418	"	"	5sh	"	"

ENVELOPES.



E1

451 1869 E1 2p pink

452 " " 2p " blue p

453 1878 E2 1p green

454 " " 1p " blue p



E2

15



E3

455 1882 E3 1p green

456 " " 1p " blue p

75.

75



E4



E5



E6

457 1885 E4 1p green

458 " " 1p " blue p.

459 " E5 2p lilac 20

460 " " 2p " blue p 50

461 1886 E6 1p green

462 " " 1p " blue p

463 " E5 2p mauve 20

464 " " 2p " blue p



E7

465 1885 E7 1p green

466 " " 1p " blue p

E8

8



No.	DATE.	TYPE.	VALUE.	COLOR.	New.	USED
467	1886	E8	2p	violet	15	
468	"	"	2p	blue p		
469	1890	E7	2p	orange brown	8	5
470	1891	"	1p	blue p		
471	1892	"	1p	rose		
472	"	E8	2p	lake		
473	"	E7	1 x 1p	orange brown, blue p		

REGISTRATION ENVELOPES.

		
RE <sub>1</sub>	RE <sub>2</sub>	
501 1881 RE <sub>1</sub>	4p violet	25
502 1885 RE <sub>2</sub>	4p crimson	25
<i>Surcharged "Stamp duty."</i>		
503 1887 RE <sub>1</sub>	4p rose	20



RE <sub>3</sub>			
504 1891 RE <sub>3</sub>	3p carmine	15	12

WRAPPERS.

		
W <sub>1</sub>	W <sub>2</sub>	
625 1869 W <sub>1</sub>	1p green	12
626 1875 W <sub>2</sub>	1/2 p and red	60
		
W <sub>3</sub>	W <sub>4</sub>	W <sub>5</sub>

No.	DATE.	TYPE.	VALUE.	COLOR.	New.	USED
617	1882	W9	1p	green	12	
628	1883	W4	1/2 p	rose	8	
629	1885	W5	1/2 p	dull rose	5	4
630	"	"	1/2 p & 1/2 p	dull rose		
631	"	"	1/2 p	dull rose, greenish p	4.00	
632	"	"	1/2 p	dull rose, bluish p	60	

				
W6	W7			
633 1882 W6	1p green	12	5	
634	"	1p green, yellow p	40	
635	"	1p green, blue p	40	
636	"	W7	1p green	
<i>Surcharged "Stamp duty."</i>				



W8				
637 1885 W4	1/2 p rose	7.50		
638	"	W8	1p green	40

				
W9	W10			
639 1885 W9	1/2 p gray	5	2	
640	"	1/2 p mauve, yellow p	5.00	
641	"	1/2 p mauve, blue p	5.00	
642	"	1/2 p rose	5	
643	"	1/2 p rose, buff p	50	
644	"	1/2 p rose, gray p	50	
645	"	1/2 p rose, yellow p	12	
646	"	1/2 p rose, orange p	12	
647	"	1/2 p rose, cream p	12	
648	"	1/2 p rose, green p	12	
649	"	W10	1p green	8
650	"	"	1p green, yellow p	40
651	"	"	1p green, blue p	40

NO. DATE. TYPE. VALUE. COLOR. NEW. USED



W11	W12
652 1890 W11 1p brown	8
653 " " 1p brown on orange p	20
654 " " 1p brown on yellow p	20
655 " " 1p brown on cream p	20
656 " " 1p brown on green p	20
657 1892 W12 1p orange brown	

POSTAL CARDS.

POST CARD



ONLY TO BE WRITTEN ON THIS SIDE.

PC1	
701 1876 PC1 1p mauve, buff	25
702 " " 1p mauve, white	

POST CARD.



Address only to be written on this side.

PC2	
703 1876 PC2 1p lilac, buff	25
704 1878 PC2 1p lilac, buff	50
705 1882 PC2 1p lilac, buff	25

VICTORIAN CARD

ONLY TO BE WRITTEN ON THIS SIDE.

PC3	
706 1883 PC3 1p rose, buff	15

POST CARD.

ONLY TO BE WRITTEN ON THIS SIDE.  
PC4

707 1882 PC4 2p lilac, buff (reply) 25	
708 1885 PC4 2p lilac, buff (reply) 25	



CARD



ONLY TO BE WRITTEN ON THIS SIDE.

PC5	
709 1885 PC5 1p rose, white	20
710 " " 1p rose, bluish white 20	
711 " " 1p rose, cream	15
712 " " 1p rose, buff	25



CARD



Attention One Penny Stamp to this Card, it may pass through ordinary Channels, viz. - New South Wales, South Australia, Victoria, Tasmania, Free-States, and Fiji.

ONLY TO BE WRITTEN ON THIS SIDE.

PC6	
713 1886 PC6 1p lilac brown, buff	15

T CARD

through the Post without additional postage to any of the following: New South Wales, South Australia, Queensland, Tasmania, and Western Australia. One Penny Stamp must be affixed to address to be sent to Fiji.

ONLY TO BE WRITTEN ON THIS SIDE.

PC7	
714 1887 PC7 1p lilac brown, buff	8



THE ADDRESS ONLY TO BE WRITTEN ON THIS SIDE.

PC8	
715 1889 PC8 2p violet, buff	12



THE ADDRESS ONLY TO BE WRITTEN ON THIS SIDE.

PC9	
716 1889 PC9 3p pink, green	18

VICTORIAN CARD

through the Post without additional postage to any of the following: New South Wales, South Australia, Queensland, Tasmania, Western Australia. One Penny Stamp must be affixed if addressed to Fiji.

ONLY TO BE WRITTEN ON THIS SIDE.

PC10	
717 1890 PC10 1p red brown, buff	6



NO. DATE. TYPE. VALUE. COLOR. NEW. USED

PROVISIONAL ISSUE.

FEDERAL POSTAL UNION

POST CARD

BY THE KING OF DENMARK

THE ADDRESS ONLY  
TO BE WRITTEN ON THIS SIDE.

- 718 1892 PC11 1½p on 2p violet, buff, red surcharge 15
- 719 " PC4 3p on 4p violet, buff, red surcharge (reply) 25
- LETTER CARDS.



Price Three-halfpence.

- 801 1889 LC1 1p blue, gray 12  
Same but with "price ½ per doz." instead of "Price Three half Pence."
- 802 1891 LC1 1p blue, gray 10  
Coat of Arms at left, stamp same type as adhesive of corresponding date at right.
- 803 1892 A42 1p red brown, gray perf. I 6
- 804 1893 A42 1p red brown, gray perf IV 6

VIRGIN ISLANDS, W. I.  
12 PENCE = 1 SHILLING.

A1



A2



A3



A4

- 1 1866 A1 1p green 1.25
- 2 " A3 6p rose 3.00 5.00
- 3 1868 A1 1p green 1.75
- 4 1867 A2 4p brown red on rose p 1.75 7.00

NO. DATE. TYPE. VALUE. COLOR. NEW. USED

- 5 1868 A3 6p rose 12.00 12.00
- 6 1867 A4 1sh carmine & bl'k 10.00
- 7 " " 1sh carmine and black, colored border 3.00
- Watermarked Crown and C. C. Perforated 14.
- 8 1879 A1 1p green 2.50



- 9 1880 A5 1p green 85
- 10 " " 2½p claret 3.00
- Watermarked Crown and C. A.
- 11 1883 A5 ½p yellow 1.00
- 12 " " ½p green 12 30
- 13 " " 1p rose 35 60
- 14 1884 " 2½p blue 25 50
- 15 1887 A2 4p brick red 75
- 16 1888 A3 6p lilac 1.00

PROVISIONAL ISSUE.



- 17 1887 A6 4p on 1s red and bl'k, violet surcharge 4.00 4.00
- REGULAR ISSUE.
- Perforated 14.
- Watermarked Crown and C. A.
- 18 1889 A1 1p carmine 10
- 19 " A4 1sh brown 2.00
- POSTAL CARDS.

N POSTALE UNIVERSELLE  
ISLANDS (ILES VIERGES)  
POST CARD

ONLY TO BE WRITTEN ON THIS SIDE.

- 20 1880 PC1 1½p brown, buff 40
- UNION POSTALE UNIVERSELLE  
ISLANDS (ILES VIERGES)

POST CARD

ONLY TO BE WRITTEN ON THIS SIDE.

- 21 1887 PC2 1p carmine, buff 12
- 22 " " 1½p brown, buff 20



NO. DATE. TYPE. VALUE. COLOR. NEW. USED. NO. DATE. TYPE. VALUE. COLOR. NEW. USED.

## WESTERN AUSTRALIA.

12 PENCE — 1 SHILLING.



A1



A2



A3



A4

Watermarked a Swan.

1 1854 A1 1p black 2.50 60

2 " A2 4p blue 3.00 1.75

3 " " 4p blue (centre inverted)

4 " A3 1sh brown 7.50 6.00

5 1857 A4 2p brown on red p 50.00 17.50

6 " " 6p bronze 60.00 17.50

Rouletted.

7 1854 A1 1p black 12.50

8 " A2 4p blue 17.50

9 " A3 1sh brown 22.50

10 1857 A4 2p brown on red p 50.00

11 " " 6p bronze 35.00

Pin perforated.

12 1854 A2 4p blue

13 1857 A4 2p brown on red p

14 " " 6p bronze

Unperforated.

15 1860 A1 2p vermilion 2.00 2.50

16 " " 4p blue 5.00

17 " " 6p green 12.50 5.00

Rouletted.

18 1860 A1 2p vermilion 11.00

19 " " 6p green 18.00

Various perforations, single and compound.

20 1861 A1 1p rose 2.50 60

21 " " 1p carmine 2.00 50

22 " " 2p blue 2.00 90

23 " " 4p vermilion 4.50 3.50

24 " " 6p purple brown 4.00 2.00

25 " " 6p purple brown (bluish p) 6.00

26 " " 1sh pale green 7.50 4.00

27 " " 1sh dark green 7.50 4.00

Unwatermarked.

Various perforations.

28 1864 A1 1p rose 1.60 60

29 " " 6p violet 2.50 1.25

Watermarked Crown and C. C.

Perforated 12½.

30 1865 A1 1p bistre 60 25

31 " " 1p yellow ochre 60 25

32 " " 2p yellow 1.00

33 1865 A1 2p bistre (error)

34 " " 2p mauve (error)

35 " " 4p carmine 1.25 50

36 " " 6p violet 1.50 75

37 " " 6p mauve 1.50 75

38 " " 1sh yellow green 2.00 75

39 " " 1sh green 1.25 50

40 1869 " 1sh bistre (error)

Perforated 14.

41 1865 A1 1p bistre 1.25 60

42 " " 1p yellow ochre 60 10

43 " " 2p yellow 85 10

44 " " 4p carmine 5.00 2.00

45 " " 6p lilac 2.00 60



A5

46 1871 A5 3p brown 50 25

PROVISIONAL ISSUE.



A6



A7

Perforated 12.

Watermarked Crown and C. C.

47 1875 A6 1p on 2p yellow, gr'n surcharge 2.00 1.00

48 " " 1p on 2p yellow, bl'l surcharge

Perforated 14.

49 1875 A6 1p on 2p yellow, gr'n surcharge 2.00

50 1885 A7 1p on 3p brown 35 35

51 " " 1p on 3p brown (variety) 50 50

REGULAR ISSUE.

Watermarked Crown and C. A.

Perforated 12.

52 1882 A1 1p ochre yellow 2.00 1.25

53 " " 2p yellow 2.00 1.25

54 " " 4p carmine 2.00 50

55 " " 6p pale violet 1.25

Perforated 14.

56 1882 A1 1p bistre 15 4

57 " " 2p yellow 25 4

58 " A5 3p brown 60

59 " A1 4p carmine 50

60 " " 6p pale violet 50 18

61 1885 A5 ½p green 3 3

Perforated 12x14.

62 1885 A1 1p bistre

No. DATE. TYPE. VALUE. COLOR. NEW. USED

PROVISIONAL ISSUE.



A8

Watermarked Crown and C. A.  
Perforated 12.

63 1884 A8 ½p on 1p ochre yellow,  
red surcharge 12 12

64 1884 A8 ½p on 1p bistre, red  
surcharge 1.25 1.25

REGULAR ISSUE.

Perforated 14.

Watermarked Crown and C. A.

65 1889 A1 1p rose 25 8  
66 " " 2p slate 1.75 12  
67 " " 4p red brown 1.25 60



A9



A10



A11



A12

68 1890 A9 1p rose 5 2  
69 " A10 2p slate 10 2  
70 " A11 4p yellow brown 18 5  
71 " A12 1sh olive green 50 25  
72 1892 " 2½p blue 10 3  
73 " " 5p ochre 20  
74 1893 " 6p violet 25

PROVISIONAL ISSUE.



A13

Watermarked Crown and C. C.  
Perforated 13.

75 1893 A13 1p on 3p brown,  
green surcharge 40 40

Watermarked Crown and C. A.  
Perforated 14.

76 1893 A13 1p on 3p brown,  
green surcharge

No. DATE. TYPE. VALUE. COLOR. NEW. USED

TELEGRAPH STAMPS USED FOR POSTAGE.



T1

Perforated.

Watermarked Crown and C. A.

101 1886 T1 1p bistre yellow 40  
102 " " 6p lilac 1.25

POSTAL CARDS.



CARD

TO BE WRITTEN ON THIS SIDE.

PC1

301 1879 PC1 ½p brown, salmon 5



CARD

TO BE WRITTEN ON THIS SIDE.

PC2

302 1879 PC2 1p blue, white 8



CARD

ONLY TO BE WRITTEN ON THIS SIDE.

PC3

303 1890 PC3 2p carmine, white 60



CARD

TO BE WRITTEN ON THIS SIDE.

PC4

304 1890 PC4 3p green, buff 50

PROVISIONAL ISSUE.



CARD

TO BE WRITTEN ON THIS SIDE.

PC5

305 1891 PC5 1½p on 3p green,  
buff, lilac sur. 25

REGULAR ISSUE.

306 1893 PC1 ½p red brown,  
white 5

307 " " 1½p brown, white 10

No. DATE. TYPE. VALUE. COLOR. NEW. USED

**WURTEMBERG, E.**

16 KREUZERS — 1 GULDEN.

100 PFENNIG — 1 MARK.



A1

1	1851	A1	1kr buff p	4.00	15
2	"	"	3kr yellow p	2.50	2
3	"	"	3kr orange p	6.00	15
4	"	"	6kr green p	15.00	6
5	"	"	9kr rose p	8.00	8
6	1852	"	18kr violet p	5.00	5.00



A2

*With silk threads.*

7	1857	A2	1kr brown	6.00	50
8	"	"	1kr bistre	6.00	50
9	"	"	3kr yellow	8.00	3
10	"	"	6kr green	5.00	15
11	"	"	9kr rose	5.00	15
12	"	"	18kr blue	12.00	8.50

*Without silk threads.*

13	1858	A2	1kr brown black	3.00	30
14	"	"	1kr bistre	2.50	35
15	"	"	3kr yellow	6.00	3
16	"	"	6kr green	6.00	20
17	"	"	9kr rose	6.00	18
18	"	"	18kr blue	8.50	6.00

*Perforated 13%.*

19	1859	A2	1kr brown	3.00	35
20	"	"	1kr brown red	3.00	35
21	"	"	3kr yellow	2.00	3
22	"	"	6kr green	1.50	20
23	"	"	9kr rose	2.50	25
24	"	"	18kr blue	5.00	4.50

*Thin paper.*

*Perforated 13%.*

25	1861	A2	1kr brown	3.50	35
26	"	"	3kr yellow	60	3
27	"	"	6kr green	4.00	15
28	"	"	9kr rose	2.50	15
29	"	"	9kr claret	3.00	50
30	"	"	18kr blue	5.00	4.50

*Perforated 10.*

31	1861	A2	1kr dark brown	4.00	50
32	"	"	3kr yellow	3.50	6

No. DATE. TYPE. VALUE. COLOR. NEW. USED

33	1861	A2	6kr green	2.50	20
34	"	"	9kr claret	6.00	50
35	1863	"	1kr green	35	50
36	"	"	1kr yellow green	30	3
37	"	"	3kr rose	30	2
38	"	"	6kr blue	75	15
39	"	"	9kr brown	75	18
40	"	"	9kr bistre	75	15
41	"	"	18kr orange	4.50	3.50

*Rouletted.*

42	1866	A2	1kr green	35	6
43	"	"	3kr rose	25	3
44	"	"	6kr blue	1.25	15
45	"	"	9kr bistre	1.25	30
46	"	"	18kr orange	7.50	6.50
47	1866	"	7kr blue	2.50	85



A3

48	1869	A3	1kr green	8	2
49	"	"	3kr rose	15	2
50	"	"	7kr blue	30	4
51	"	"	14kr yellow	50	10
52	"	"	14kr orange	50	12
53	1872	"	1kr orange	18	10
54	"	"	9kr bistre	35	6
55	1873	A2	70kr red violet	5.00	6.00
56	"	"	70kr mauve	5.00	6.00

*Perforated.*

57	1874	A3	1kr green	12	6
----	------	----	-----------	----	---



A4

58	1875	A4	3pf green	5	1
59	"	"	5pf violet	6	1
60	"	"	10pf rose	10	1
61	"	"	20pf blue	15	1
62	"	"	25pf stone	18	2
63	"	"	50pf gray	1.00	5
64	1877	"	50pf olive	25	3
65	1875	"	2M orange	10.00	1.25
66	1879	"	2M vermilion on buff	8.00	1.25
67	1881	"	5M black & blue	3.50	75
68	1883	"	2M " & yellow	1.00	8
69	1890	"	3pf brown	3	1
70	"	"	5pf green	3	1
71	"	"	25pf orange	12	2
72	"	"	50pf red brown	25	2

No.	DATE.	TYPE.	VALUE.	COLOR.	NEW.	USED	No.	DATE.	TYPE.	VALUE.	COLOR.	NEW.	USED
-----	-------	-------	--------	--------	------	------	-----	-------	-------	--------	--------	------	------

## OFFICIAL STAMPS.



O1



O2

Perforated.

101	1875	O1	5pf	violet	12	2
102	"	"	10pf	rose	12	2
103	1881	O2	3pf	green	18	4
104	"	"	5pf	violet	6	1
105	"	"	10pf	rose	5	1
106	"	"	20pf	blue	8	1
107	"	"	25pf	stone	18	3
108	"	"	50pf	green	35	20
109	1882	"	1M	yellow	75	35
110	1890	"	3pf	brown	3	3
111	"	"	5pf	green	4	1
112	"	"	25pf	orange	10	3
113	"	"	50pf	red brown	25	10
114	"	"	1M	violet	50	20
115	"	O2	5pf	blue green	5	2
116	"	"	5pf	yellow green	8	3

## RETURN LETTER STAMPS.



RL1



RL2

126	1857	RL1	black	20
			<i>Reinkletted.</i>	
127	1867	RL1	black	25
128	1875	RL2	black	
			<i>Perforated.</i>	
129	1881	RL2	black	5

## ENVELOPES.



E1

Green inscription, large letters.

151	1862	E1	3kr	rose, white p	1.25	1.00
152	"	"	3kr	rose, blue p	8.00	1.25
153	"	"	6kr	blue, white p	3.00	2.50
154	"	"	6kr	blue, blue p		
155	"	"	9kr	brown white p	1.50	1.25
156	"	"	9kr	brown, blue p		
				<i>Blue paper, inscriptions in various colors, small letters.</i>		
157	1865	E1	1kr	green, violet inscrip	25	2"

158	1865	E1	3kr	rose, black inscrip	12	3
159	"	"	3kr	rose, green inscrip	40	15
160	"	"	6kr	blue, yellow inscrip	40	25
161	"	"	6kr	blue, green inscrip	1.25	1.00
162	"	"	9kr	brown, green inscrip	1.25	25
				<i>White paper.</i>		
163	1860	E1	9kr	brown, green inscription	3.50	75
				<i>Blue paper, without inscription.</i>		
164	1865	E1	3kr	rose	20	5
165	1874	"	1kr	green	25	25



E2

166	1875	E2	5pf	violet	10	2
167	"	"	10pf	rose	15	
168	"	"	5pf	on 1kr green		
169	"	"	10pf	on 3kr rose		
170	1890	"	5pf	green	4	
				<i>Pink paper without inscription.</i>		
171	1875	E1	1kr	yellow green	75	
172	"	E2	5pf	on 1kr yellow green	1.00	

## OFFICIAL ENVELOPES.

Stamp same type as official adhesives.

176	1875	O1	5pf	violet	5
177	1881	O2	5pf	violet	5
178	"	"	10pf	rose	5
179	1890	"	5pf	green	5
180	"	O1	5pf	blue green	3
181	"	"	5pf	yellow green	3

## WRAPPERS.

Stamp same type as adhesives of corresponding dates.

191	1872	A3	1kr	green	8
192	"	A4	3pf	green	5
193	1890	"	3pf	brown	4

## POSTAL CARDS.

Wurtembergisches Postgebiet.



## Spendenz-Karte.



P1

6 paragraphs of instructions at bottom.

251	1870	PC1	1kr	green, blue	50
252	"	"	3kr	carmine, blue	75
				<i>Same, with "Verkehr im Rayon d. 1kr Brief-taxe" below Correspondenz-Karte.</i>	
253	1871	PC1	1kr	green, blue	75
				<i>Same, with 5 instead of 6 paragraphs of instructions.</i>	
254	1871	PC1	1kr	green, blue	50

NO. DATE. TYPE. VALUE. COLOR. NEW. USED



**Postgebiet**



**Kondenz-Karte.**

an Beleg der 1 fr. Briefsteuer  
antwort bezahlt.)

NO.	DATE.	TYPE.	VALUE.	COLOR.	NEW.	USED
255	1872	PCa	1kr	green, blue	2.50	
256	"	"	2kr	" "		
				(reply)	60	
257	"	"	6kr	carmine, blue	2.00	
				(reply)		

**Königlich**

ürttemb.



**Postgebiet**



**Post-Karte.**

(enthältliche Verlehrs im Beleg der Briefsteuer-Briefbogen)  
Sonderlich mit Gradnetz und geographischen Angaben.)

NO.	DATE.	TYPE.	VALUE.	COLOR.	NEW.	USED
258	1872	PC3	1kr	green, blue	25	
259	"	"	2kr	" "		
				(reply)	30	
260	"	"	2kr	orange, blue	20	
261	"	"	4kr	" "		
				(reply)	40	

**Königlich**

ürttemb.



**Postgebiet**



**Post-Karte.**

NO.	DATE.	TYPE.	VALUE.	COLOR.	NEW.	USED
262	1873	PC4	1kr	green, blue	12	
263	"	"	2kr	orange	35	
264	"	"	2kr	yellow	35	
265	1874	"	2kr	rose	35	
266	1873	"	4kr	orange		
				(reply)	35	

Same as PC3, but inscriptions in black.

267	1875	PC3	1kr	green and black, blue	10	
268	"	"	2kr	violet and black, blue	25	

**Königlich**

ürttemb.



**Post**

**Post-Karte.**

PC5

NO. DATE. TYPE. VALUE. COLOR. NEW. USED

269	1875	PC6	5pf	on 1kr green, blue	75	
270	"	"	5pf	on 2kr orange, blue		
271	"	"	5pf	on 2kr violet and bl'k, blue		

**Königlich**

ürttemb.



**Post**

**Post-Karte.**

272	1875	PC6	3pf	on 1kr green, blue		
273	"	"	3pf	on 1kr green, blue, (without frame)		
274	"	"	3pf	on 1kr green and black, blue (without frame)		

ürttemberg



**Württemberg**



**Postkarte.**

275	1875	PC7	5pf	violet and black, gray	18	
276	"	"	10pf	violet and black, gray (reply)	50	

ürttemb.



**Postgebiet**



**Druckliste.**

277	1875	PC8	3pf	green and black, gray	12	
278	1876	"	5pf	violet and black, gray		
279	"	"	10pf	violet and bl'k, gray (reply)		

(UNION POSTALE UNIVERSELLE)

AUS DEUTSCHLAND.  
NE WURTEMBERG)



280	1878	PC9	10pf	carmine and black, buff	8	
281	1879	"	20pf	carmine and black, buff	18	

Same as PC8, but inscription same color as stamp.

No.	DATE.	TYPE.	VALUE.	COLOR.	NEW.	USED
282	1882	PC8	5pf	violet, buff	5	
283	"	"	10pf	"		8
				(reply)		

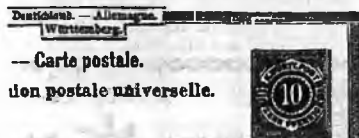

PC10

284	1888	PC10	10pf	carmine, buff	8	
285	"	"	20pf	"		12
				(reply)		

Same as PC8, but capital letters of first line are not ornamented.

286	1889	PC8	5pf	violet, buff	4	
287	"	"	10pf	"		8
				(reply)		

Same, heavy black line under 3rd line of address.

288	1890	PC8	5pf	green, buff		
289	"	"	10pf	"		6
				(reply)		

OFFICIAL CARDS.



OP1

351	1876	OP1	1kr	green, blue	35	
352	"	"	2kr	orange, blue		
353	"	"	2kr	rose, blue		
354	"	"	2kr	orange, blue		
				(without frame)	35	
355	"	"	1kr	green & black, blue		15
				(without frame)		
356	"	"	2kr	violet & black, blue		
				(without frame)		



OP2

357	1876	OP2	1kr	green, blue	60	
358	"	"	2kr	orange, blue	1.25	

No.	DATE.	TYPE.	VALUE.	COLOR.	NEW.	USED
359	1876	OP2	2kr	rose, blue	1.25	
360	"	"	2kr	orange, blue		
				(without frame)		
361	"	"	1kr	green & black, blue		25
				(without frame)		
362	"	"	2kr	violet & black, blue		50
				(without frame)		



OP3

363	1876	OP3	1kr	green, blue	60	
364	"	"	2kr	orange	1.25	
365	"	"	2kr	yellow	1.25	
366	"	"	2kr	rose	1.25	
367	"	"	2kr	orange		
				(without frame)		
368	"	"	1kr	green and bl'k, blue		2.00
				(without frame)		
369	"	"	2kr	violet and bl'k, blue		75
				(without frame)		



OP4

370	1876	OP4	1kr	green and bl'k, blue	35	
				(without stamp)		
371	1877			black, buff		
				(without frame)		

KÖNIGREICH WÜRTEMBERG  
POSTKARTE.

An kathol. OP5  
Seal inscribed: Verwaltung, d. kath. Inten-sar fonds Stuttgart.  
372 1877 OP5 black, orange

NO. DATE. TYPE. VALUE. COLOR. NEW. USED



das k. Post

OP6

373 1882 OP6 black, buff

igreich  Württemberg

Postkarte.



374 1883 OP7 5pf violet, buff 25

375 " " 10pf " " (reply)

Same, but capital letters of first line are not ornamented.

376 1890 OI'7 5pf violet, buff 18

377 " " 5pf green " 12

378 1893 " 5pf g'n & bl'k buff

WAR CARDS.

Nach der Königl. Württemb



Correspondenz-!

In den mit der k. Württemb. Felddivision aus:

WC1

451 1970 WC1 black, blue

Königl. Württembergischen Feldpost



Correspondenz-Karte

WC2

452 1870 WC2 black, blue

ZULULAND. AF.



A1

A2

A3



A4

A5

A5

Perforated.

Watermarked large Crown.

1	1888	A1	¼p	vermillion	5
2	"	A2	1p	violet	8
3	"	A3	2p	green and carmine	15
4	"	A4	3p	brown on yellow	20
5	"	A5	4p	green on brown	25
6	"	A6	6p	purple on orange	45

PROVISIONAL ISSUE.



A7



A8

Perforated.

Watermarked Crown and C. A.

7	1888	A7	¼p	green	5
8	1890	"	1p	lilac	8

REGULAR ISSUE.



A9

A10

A11

Perforated.

Watermarked large crown.

9	1890	A9	2½p	violet on blue	12
10	1892	A10	9p	lilac and blue	40
11	"	A11	1sh	green	50



A12

Watermarked Anchor.

12	1892	A12	5sh	rose	250
----	------	-----	-----	------	-----



A13

Watermarked large crown.

13	1892	A13	5p	lilac and blue	20
----	------	-----	----	----------------	----



## ERRATA.

## I.

## CORRECTIONS.

Page.	No.		Page.	No.	
11	United States	669 should be <i>blue p</i>	211	France	Last part of line before No. 67 should read under <i>U</i> of <i>REPUBLIQUE</i>
13	"	1066 " <i>greenish gray</i>	228	Germany	402 should be <i>56pf</i>
14	"	1319 " <i>brown</i>	228	"	511 " <i>1½pf</i>
58	Angra	7 " <i>carmine</i>	257	Hawaiian Islands	47 " red surcharge
58	"	3 " <i>yellow g'n</i>	263	Honduras	57-59 type number should be <i>A7</i>
69	Austria	46 does not exist	268	Horta	4 should be <i>pale lilac</i>
70	Belgium	48 should be <i>reseda</i>	270	Hungary	229 " <i>3kr</i>
77	"	49 " <i>blue</i>	294	Soruth	24-25 heading should read <i>yellowish white wove paper</i>
95	Bolivia	151 " <i>1c</i>	299	Italy	Cuts <i>PC8</i> & <i>PC9</i> should be transposed
119	Bulgaria	37-42 are perforated <i>10½, 11 and 11½.</i>	299	"	318 date should be <i>1889</i>
136	Ceylon	130 type number should be <i>A19</i>	299	"	322 type number should be <i>PC10</i>
139	Colombian Republic	82 should be <i>violet blue</i>	299	"	323 type number should be <i>PC11</i>
156	Cauca	5 type number should be <i>A6</i>	307	Lagos	35 date should read <i>1892</i>
186	Dominican Republic	76 should be changed to <i>9½</i> (stamp with network)	309	Liberia	Cuts <i>A2</i> and <i>A3</i> should be transposed
190	Dutch Indies	22 should be <i>blue</i>	357	Netherlands	13 to 18 are also perforated <i>12½ x 12.</i>
190	"	62 " <i>40c</i>	368	New South Wales	81 should read <i>9p</i>
192	Eastern Roumelia	cuts <i>A2</i> and <i>A5</i> should be transposed	371	"	" 817 should be <i>5p green</i>
194	Ecuador	" <i>Surcharged with new date in black</i> " should come before No. 119 instead of before No. 123.	482	Sungel Ujong	type of No. 26 is <b>SUNGEI UJONG</b>
195	"	507 should be <i>yellow p</i>			
201	Egypt	222 date should read <i>1892</i>			
203	Fernando Po	6 should be <i>pink</i>			
205	Fiji	60 " <i>5p</i>			

## II.

## OMISSIONS.

## AUSTRIA.

Post Offices in the Levant.

POSTAL CARDS.

Same type as Austrian Postal Cards of corresponding date.

	New.	USED.
1066a 1883 5s red, buff	3	
1066b " 10s " " (reply)	15	

## BELGIUM.

LETTER SHEET.

Stamp of same type as adhesive of corresponding date.

176 1883 A17 10c rose on bluish paper	10
---------------------------------------	----

## CANADA.

POSTAL CARD.

410a 1892 FC7 1c blue, buff	4
-----------------------------	---

## FRANCE.

Type I.

75a 1878 A15 40c red on straw 2.00 25

## GUINEA.

NEWSPAPER STAMPS.



N:

Perforated *12½* and *13.*

51 1893 N: 2½r brown	2
----------------------	---

## II. OMISSIONS—Continued.

### INDIA. Gwalior.

*Indian characters 15mm. wide.*

22a	1887	A22	2a blue, red surch.	50
22b	"	Ag	4a green "	60
28	1890	A20	½a green, black surcharge	15

29	1890	A25	4a olive, black surcharge	50
30	1891	A27	12a brown, red p, black surcharge	1.00
<b>JUMMOO.</b>				
<i>European white laid paper.</i>				
66a	1887	A1	½a black	

## III.

### ERRORS AND OMISSIONS IN PRICES.

Page.	No.	New.	Used.	Page.	No.	New.	Used.	
58	Anjouan	10 should be	.15	285	Hawaiian Islands			
66	Argentine Republic					59 should be	.50	
		255 "	void.	.03	258	"	61 "	1.00
69	Austria	53 "	.60	.08	259	Hayti	27 "	void. 1.00
78	Azores	88 "	void.	287	Jummoo Kashmir			
78	"	89 "	void.					
78	"	90 "	1.00					
78	"	91 "	.25	287	"	44 "	void.	
78	"	92 "	.25					
78	"	93 "	.30	303	Japan	18 "	.08 .08	
95	Bolivia	60 "	.50	303	"	30 "	void. void.	
134	Chili	8 "	.10	323	Mauritius	8 "	35.00 17.50	
172	Cuba	6 "	.05	323	"	12 "	10.00 5.00	
193	Ecuador	16 "	.06	335	Mexico	125 "	.10	
254	Hakkow	1 "	.08	372	New South Wales			
254	"	2 "	.15			815 "	.20 void.	
254	"	3 "	.50	381	Norway	42 "	.20	
254	"	4 "	.50	435	St. Christopher			
254	"	5 "	.75			10 "	5.00 3.00	

## WATERMARKS.

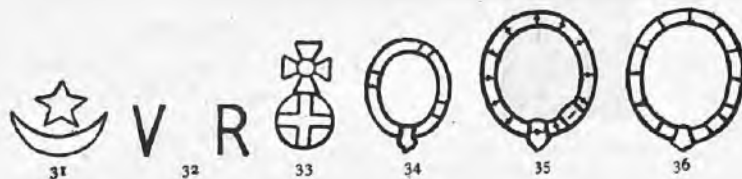
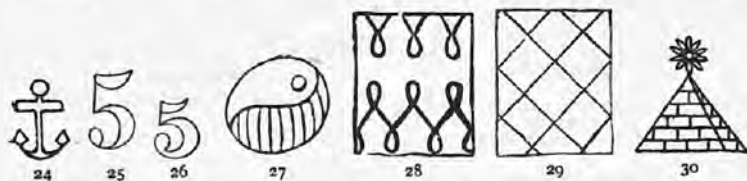
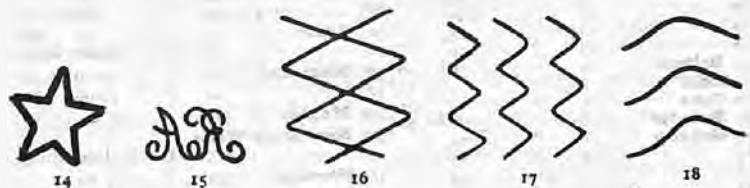
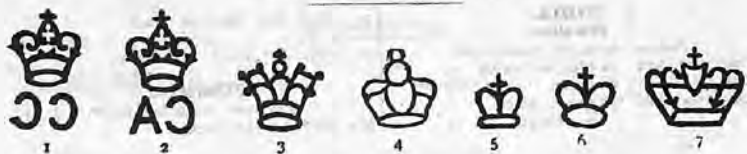



37



38



39



40



41



42



43



44

*half penny*

45



46



47



48



49



50



51



52



53

12

54



55

5/-

56



57



NSW NZ

58

59



60

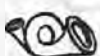

61



62



63



64



65

FRH

66



68



69

TAS

70



72



73

TAS

71

ONE

PENNY

74



75



76



77



78

INDIA

79



79a

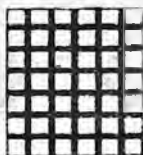

80

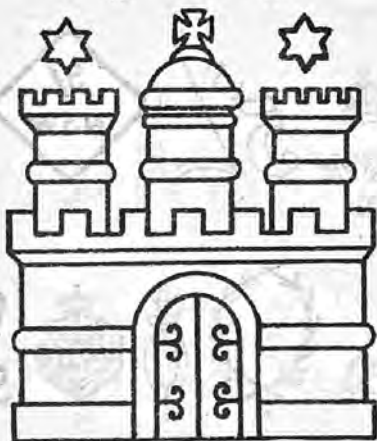

81

82

Decorative vertical border on the left side of the page, featuring a series of stylized, overlapping floral or scroll-like motifs.



83

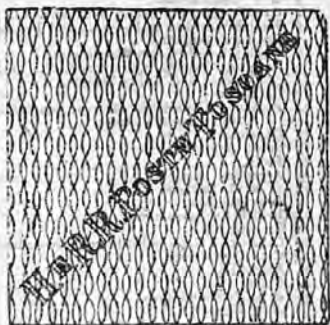

84

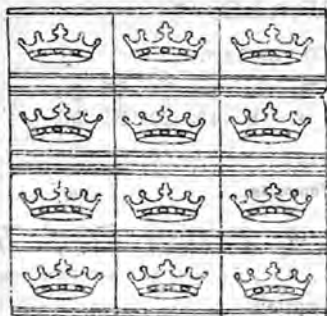

85



86



87



88

90



89



91

- |   |  |
|---|--|
| 1 & 2 British Colonies.   | 51 Lubeck.                                     |
| 3 & 5 Great Britain.  | 52 Luxemburg.                                  |
| 4 Great Britain and British Bechuanaland.                                 | 53 Netherlands.                                |
| 6 Danish West India, Denmark and Iceland.                                 | 54 New South Wales, Tasmania and Victoria.     |
| 7 Italy and San Marino.   | 55 New South Wales, Tasmania and Victoria.     |
| 8 Denmark and Danish West India.  | 56 57 & 58 New South Wales.                    |
| 9 Antigua, Grenada, Queensland, St. Lucia, St. Vincent and Turks Islands. | 59 New Zealand.                                |
| 10 Barbados.  | 60 New Zealand, Samoa, Cook Islands and Tonga. |
| 11 Barbados, Ceylon, St. Helena, South Australia, Tasmania and Victoria.  | 61 & 62 Norway.                                |
| 12 Queensland.  | 63 Prussia.                                    |
| 13 South Australia.   | 64 Queensland                                  |
| 14 India.   | 65 & 66 Roumania.                              |
| 15 Argentine Republic.  | 66 South Australia.                            |
| 16 17 & 18 Bavaria.   | 67 Shanghai.                                   |
| 19 & 20 Belgium.  | 68 Spain.                                      |
| 21 British Bechuanaland.  | 69 Switzerland.                                |
| 22 Brunswick.   | 70 & 71 Tasmania.                              |
| 23 Cape Good Hope and British Bechuanaland.                               | 72 Two Sicilies.                               |
| 24 Cape Good Hope,  | 73 Victoria and South Australia.               |
| 25 & 26 Chili.  | 74 Victoria.                                   |
| 27 China.   | 75 Western Australia,                          |
| 28 & 29 Cuba and Spain.   | 76 & 78 Hamburg.                               |
| 30 & 31 Egypt.  | 77 Liberia                                     |
| 32 33, 34, 35, 36, 37, 38, 39, 40, 41, 42, 43, 44 Great Britain.          | 78 Queensland.                                 |
| 45 Great Britain and British Bechuanaland.                                | 79 70a & 86 India.                             |
| 46 Hanover.   | 80 France.                                     |
| 47 Hungary.   | 81 Mexico.                                     |
| 48 India.   | 82 Russia.                                     |
| 49 Travancore.  | 83 & 85 Tuscany.                               |
| 50 Jamaica.   | 84 Canada.                                     |
|   | 85 Siam  |
|   | 86 Argentine Republic                          |
|   | 91 Chefoo                                      |

NUMERALS.

TURKISH AND PERSIAN.

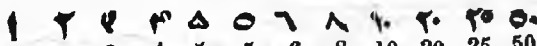
  
 1 2 3 4 5 5 6 8 10 20 25 50

JAPANESE.

Modern Numerals.

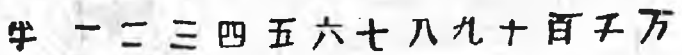
  
 ½ 1 2 3 4 5 6 7 8 9 10 100 1000 10000

Antique Numerals.

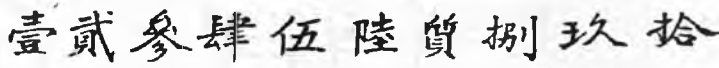
  
 1 2 3 4 4 6 7 8 9 10

PERFORATION OF LETTER CARDS.



I.



II.



III.



IV.

# INDEX.

Afghanistan.....	54	Cavalle.....	215
Alace and Lorraine.....	224	Celaya.....	343
Alwur.....	275	Central American Steamship Co.....	127
Ancash.....	402	Ceylou.....	127
Angola.....	57	Chala.....	403
Angra.....	58	Chamba.....	277
Anjouan.....	58	Charleston.....	50
Annam and Tonkin.....	58	Chiaras.....	350
Antigua.....	59	Chiclayo.....	404
Antioquia.....	152	Chili.....	133
Antofagasta.....	96	Chimba.....	56
Apurimac.....	403	China.....	136
Arequipa.....	402	Cochin China.....	136
Argentine Republic.....	60	Cochin (India).....	278
Athens.....	50	Columbia.....	50
Austria.....	67	Colombian Republic.....	136
Ayacucho.....	403	Comayagua.....	262
Azores Islands.....	76	Confederate States.....	50
Baden.....	79	Congo (Free State).....	166
Bahamas.....	80	Congo (French).....	218
Baltimore.....	3	Constantinople.....	506
Bamra.....	275	Cook Islands Federation.....	167
Bangkok.....	478	Cordova.....	67
Barbados.....	81	Corea.....	167
Basle.....	488	Corococo.....	96
Baton Rouge.....	50	Coripata.....	96
Bavaria.....	84	Corrientes.....	67
Belgium.....	89	Costa Rica.....	167
Ben n.....	92	Cuba.....	171
Bergedorf.....	93	Cuernavaca.....	350
Bermuda.....	93	Cundinamarca.....	157
Bhopaul.....	275	Curacan.....	175
Bhore.....	276	Cuzco.....	404
Bikanir.....	277	Cyprus.....	177
Bogota.....	141	Danish West Indies.....	179
Bolivia.....	94	Danube S. N. Co.....	76
Bolivar.....	155	Danville.....	50
Bosnia.....	96	Deccan (Hyderabad).....	281
Brattleboro.....	3	Delagh.....	216
Brazil.....	97	Denmark.....	180
Bremen.....	103	Diego Suarez.....	183
British Hechuanaland.....	103	Dominica.....	184
British Central Africa.....	106	Dominican Republic (St. Domingo).....	185
British Columbia & Van Couver Island.....	106	Dutch Indies.....	189
British East Africa.....	107	Eastern Roumelia.....	192
British Guiana.....	108	Ecuador.....	103
British Honduras.....	112	Egypt.....	197
British North Borneo.....	113	Esiree.....	202
British Protectorate.....	115	Falkland Islands.....	202
British South Africa (Mashoaland).....	116	Faridkot.....	278
Brunswick.....	117	Fernando Po.....	203
Buenos Ayres.....	118	Fiji Islands.....	203
Bulgaria.....	118	Finland.....	205
Campecha.....	350	Formosa.....	209
Canada.....	121	France.....	209
Cape Good Hope.....	124	Fredericksburg.....	50
Cape Verde.....	126	French Colonies.....	216
Cauca.....	156	French Congo.....	218



French Guiana.....	219	Lenoir.....	51
French Guinea.....	220	Liberia.....	308
French India.....	220	Livingston.....	51
French Oceanica.....	221	Livonia.....	434
Funchal.....	221	Lombardy Venice.....	74
Gabon.....	218	Lubeck.....	311
Gabon Congo (French Congo).....	218	Luxemburg.....	312
Gambia.....	221	Lynchburg.....	51
Geneva.....	488	Macao.....	316
Germany.....	222	Macon.....	51
German East Africa.....	228	Madagascar (French Colonies).....	318
German Empire.....	225	Madagascar.....	317
Gibraltar.....	228	Madeira.....	319
Golied.....	51	Madison.....	51
Goldcoast.....	230	Magdalena.....	158
Great Britain.....	231	Malta.....	320
Greece.....	243	Marion.....	52
Greenville.....	51	Martinique.....	321
Grenada.....	245	Mashonaland (British South Africa).....	116
Griqualand.....	247	Mauritius.....	323
Guadalajara.....	349	Mazar.....	55
Guadeloupe.....	249	Mayotte.....	327
Guanacaste.....	170	Mecklenburg Schwerin.....	327
Guatemala.....	250	Mecklenburg Strelitz.....	328
Guinea.....	253	Memphis.....	52
Gwallor.....	280	Mexico.....	328
Hamburg.....	254	Millbury.....	3
Hamburg American Mail Co.....	254	Milledgeville.....	52
Hankow.....	254	Mobile.....	52
Hanover.....	255	Modena.....	351
Hawaiian Isles (Sandwich Islands).....	256	Moldavia.....	426
Hayti.....	259	Monaco.....	351
Heligoland.....	260	Montenegro.....	352
Herat.....	55	Monterey.....	351
Holkar.....	281	Montserrat.....	353
Holland (Netherlands).....	357	Moquega.....	404
Holstein.....	450	Morocco.....	353
Honduras.....	262	Mount Athos.....	509
Hongkong.....	265	Mozambique.....	354
Horia.....	268	Mozambique Co.....	355
Huacho.....	404	Nabha.....	288
Hungary.....	268	Naples.....	511
Hyderabad (Deccan).....	281	Nashville.....	52
Iceland.....	270	Natal.....	355
India.....	271	Negri Sembilan.....	479
Indo China.....	295	Nepal.....	290
Ionian Isles.....	295	Netherlands (Holland).....	357
Italy.....	295	Neufchatel.....	489
Ivory Coast.....	300	Nevis.....	360
Jamaica.....	300	New Brunswick.....	361
Japan.....	302	New Caledonia.....	362
Jetalabad.....	55	Newfoundland.....	363
Jhalawar.....	282	New Haven.....	3
Jhind (Punjab).....	282	New Orleans.....	52
Johore.....	478	New Republic.....	365
Jumtoo.....	285	New South Wales.....	366
Jumtoo Kashmir.....	286	New York.....	3
Kabul.....	55	New Zealand.....	372
Kandahar.....	55	Nicaragua.....	377
Kashmir.....	287	Niger Coast Protectorate (Oil Rivers).....	380
Khaloom.....	55	North Borneo.....	113
Kingston.....	51	North German Postal District.....	223
Knoxville.....	51	Norway.....	381
Labuan.....	306	Nossi Bé.....	384
Lady McLeod S. N. Co.....	504	Nova Scotia.....	385
Lagos.....	307	Nowanuggur.....	290
Lalponra.....	55	Obock.....	385
Leeward Islands.....	308	Oil Rivers (Niger Coast Protectorate).....	380

INDEX—Continued.

Oldenburg.....	387	Schleswig Holstein.....	449
Orange Free State.....	387	Scinde.....	295
Pacific Steam Navigation Co.....	389	Selangor.....	481
Pahang.....	479	Senegal.....	450
Paita.....	404	Servia.....	451
Panama.....	159	Seychelles Islands.....	154
Paraguay.....	389	Shanghai.....	455
Parma.....	393	Siam.....	459
Pasco.....	404	Sicily.....	511
Patiala.....	290	Sierra Leone.....	460
Patzenaro.....	351	Sirmoor.....	293
Perak.....	479	Soruth.....	293
Persia.....	393	South African Republic (Transvaal).....	461
Peru.....	396	South Australia.....	464
Peschaur.....	55	South Bulgaria.....	467
Petersburg.....	52	Spain.....	468
Philippine Islands.....	405	Spartanburg.....	53
Pisco.....	404	Stellaland.....	475
Pittsylvania, C. H.....	52	Straits Settlements.....	475
Piura.....	404	Suez Canal Co.....	483
Pleasant Shade.....	52	Sungei Ujong.....	482
Poland.....	410	Surinam.....	483
Ponta Delgada.....	410	Swaziland.....	485
Port Lagos.....	216	Sweden.....	485
Porto Rico.....	411	Switzerland.....	488
Portugal.....	412	Tahiti.....	492
Portuguese Indies.....	417	Talcher.....	294
Pouch.....	292	Tasmania.....	493
Prince Edward Island.....	420	Teguigalpa.....	262
Providence.....	4	Tellico Plains.....	53
Prussia.....	420	Terra del Fuego.....	496
Puno.....	405	Thurn and Taxis.....	222
Punjab (Jhind).....	282	Timor.....	496
Queensland.....	422	Tobago.....	497
Raj Nandgam.....	292	Tolima.....	162
Rajpcepla.....	293	Tonga.....	498
Reunion.....	424	Transvaal (South African Republic).....	461
Rheatown.....	53	Travancore.....	294
Ringgold.....	53	Trinidad.....	499
Roniagna.....	426	Tunis.....	501
Roman States.....	426	Turkey.....	502
Roumania.....	426	Turks Island.....	509
Royal Mail Co.....	430	Tuscany.....	510
Russia.....	430	Tuscumbia.....	53
St. Christopher.....	435	Two Sicilies.....	511
St. Domingo (Dominican Republic).....	185	United States of America.....	3
St. Helena.....	435	United States of Colombia (Colombian Republic).....	136
St. Louis.....	4	Uruguay.....	512
St. Lucia.....	436	Van Couver Island.....	106
St. Pierre Miquelon.....	438	Vaud.....	488
St. Thomas and Prince Islands.....	440	Venezuela.....	518
St. Thomas, LaGuaira, Porto Cabello.....	521	Vera Cruz.....	343
St. Vincent.....	440	Victoria.....	522
Salem.....	53	Virgin Islands.....	532
Salvador.....	442	Wadwhan.....	294
Samoa.....	447	Western Australia.....	533
Sandwich Islands (Hawaiian Isles).....	256	Winterturh.....	488
San Marino.....	447	Wurtemberg.....	535
Santander.....	159	Yca.....	405
Sarawak.....	448	Zacateras.....	351
Saxony.....	448	Zululand.....	539
Scherif.....	55	Zurich.....	488
Schleswig.....	449		



# 1894 EDITION

OF THE

# International Postage Stamp Album



We invite attention to the following special features:

1. It is on better paper than any other album published in the world.
2. It is better printed than ever before.
3. It contains spaces for all varieties of watermarks, and for all stamps with inverted pictures.
4. It contains spaces for all stamps issued up to November 1st, 1893.
5. Ample space is provided for every stamp and envelope, and most pages contain space for new issues of stamps.
6. The Album is now absolutely complete, and will be made permanent by the publication of Annual Supplements.

## PRICES.

Printed on both sides of Paper.

POST FREE

Bound in Boards, - - - - -	\$1.50
Bound in Cloth, magnificent gilt, with elaborate design, - - - - -	2.50
Bound in Cloth, gilt, with plain cover, - - - - -	2.50
Bound in Cloth, gilt, with guards and blank pages for future issues, - - - - -	3.50

### BOUND IN TWO VOLUMES.

Printed on one side of Fine Heavy Paper.

POST FREE

Bound in Cloth, gilt, - - - - -	\$ 6.00	\$ 6.50
Bound in French Morocco, gilt, blank pages, - - - - -	10.00	10.50
Bound in Half Morocco, library style, full gilt, blank pages, - - - - -	17.00	18.00
Bound in Full Morocco, library style, full gilt, blank pages, - - - - -	25.00	26.00

These albums, in two volumes, are bound on an entirely new principle, and are guaranteed to stand any ordinary wear to which an album may be subjected.

### SPECIAL EDITION.

Printed on the finest Linen Paper manufactured in the United States.

Bound in 3 volumes in Full Morocco, full gilt, with blank pages, etc., - - - - -	\$40.00
Unbound, - - - - -	20.00



## THE IMPERIAL POSTAGE STAMP ALBUM.

This beautiful book is the latest thing in the way of a STAMP ALBUM, and gives a large amount of information in small compass as reference to the annexed diagram will show. It gives accurate representations of the

### FLAGS AND ARMS OF THE WORLD

**500 Pictures representing all the different issues, and provides space for 3,500 Stamps.**

Beautifully bound in cloth with elegantly designed cover in gold and black.





**PRICE 75c. POST FREE.**

Or can be had of all Stamp Dealers and Booksellers.







Bound in Boards, Half Cloth, 25 cts.

PHILATELIST'S POSTAGE STAMP ALBUM.

**BRAZIL, S. A. Empire.**  
 Area, 1,416,475 sq. m. Population, 14,143,000. Capital, RIO DE JANEIRO, 1,414,000.  
 Mainland. Currency, 1000 Reis = 1 Milreis.

**BREITEN, S. Free City.**  
 New part of German Empire. (1849) 1,143,000 inhabitants.  
 Currency, 10 Marks = 1 Thaler.

**BRITISH COLUMBIA AND VANCOUVER ISLAND, N. A.**  
 British Colony. Capital, VICTORIA.  
 Area, 271,000 sq. m. Population, 1,000,000. Currency, 100 Cents = 1 Dollar.

**BRITISH GUIANA, British Colony.**  
 Population, 200,000. Capital, GEORGETOWN. Area, 140,000 sq. m.  
 Currency, 100 Cents = 1 Dollar.

Bound in Cloth, 50 Cents.

A SPLENDID BOOK FOR BEGINNERS.

# THE MERCHANT FLAGS OF THE WORLD.



AUSTRIAN-ITALY.



BRAZIL.



FINLAND.

## Uncolored fac-similes, showing size and style.

"These brilliant colored Flags faithfully represent the emblems of the different nations of the earth, and such are a great acquisition to any Album, while the exceedingly low price (25 cents) at which they are published places them within the reach of all."

"This Chart, containing many Flags never before published, has been collected with great care, and can be relied upon as being strictly accurate, and by its aid the nationality of any ship may be easily determined, as it gives the Flag of the NATION instead of the gorgeous piece of bunting which simply belongs to one family, and is seldom, if ever, seen out of their country."

"These sheets possess three great advantages (to the Collector) over any other we are acquainted with, which consists in the facts that there is only one Flag to each country, more nations represented than have heretofore been given, and only Flags of those countries which issue postage stamps. These we consider of great importance to those who buy them to put in Albums, as they can use them instead of having to throw away half the purchase. The colors are very brilliant, and withal correct, and being printed on very thin paper, the book is not swelled to an inordinate thickness."

Beautifully and correctly printed in FIVE colors on very thin paper for Albums.

**PRICE ONLY 25 CENTS.**

## POSTAGE STAMP PORTRAITS OF RULERS,

For Insertion in all Postage Stamp Albums.

These Photographs are the size of Postage Stamps, and when inserted in the spaces prepared for them, add considerably to the interest of an Album.

**SET OF 72 PORTRAITS, PRICE 50 CENTS.**

List of Subjects; the numbers affixed correspond to the spaces in The International Album.

43 United States—G. Washington.	10 Hannover—George V.	23 Prussia—Frederick William IV.
44 " A. Lincoln.	20 Hawaiian Is.—Kamehameha III	25 Roman States—Pius IX.
45 " U. S. Grant.	41 " Kamehameha IV	12 Roumania—Cousa.
27 Austria—Francis Joseph I.	22 " David Kalakaua.	53 " Charles I.
10 Baden—Frederick.	20 Italy—Victor Emanuel II.	24 Russia—Alexander II.
29 Bavaria—Maximilian.	50 " Humbert I.	63 " Alexander III.
8 " Louis II.	51 Japan—Mutsuhito.	9 Saxony—Frederick Augustus.
07 " Otto.	69 Luxemburg—Adolf.	33 " John.
21 Belgium—Leopold I.	32 Mecklenburg Schwerin—	20 Servia—Milan III.
48 " Leopold II.	Frederick Francis.	57 " Milan IV.
34 Brazil—Dom Pedro II.	34 Mecklenburg Strelitz—	61 " Alexander I.
5 Brunswick—William.	Frederick William.	41 Sicily—Ferdinand II.
65 Bulgaria—Ferdinand.	7 Mexico—Maximilian I.	57 Siam—Chulalongkorn.
71 China—Kuangsü.	20 Modena—Francis V.	11 Spain—Isabella II.
47 Confederate States—Jeff. Davis.	16 Netherlands—William III.	1 " Alphonso XII.
3 Denmark—Frederick VII.	65 " Wilhelmina.	51 " Don Carlos.
37 " Christian IX.	4 Norway—Charles XV.	64 " Alphonso XIII.
59 Egypt—Abbas Pacha.	18 Oldenburg—Peter.	42 Sweden—Charles XV.
2 France—Napoleon III.	31 Parma—Robert I.	25 Turkey—Abdul Aziz Khan.
40 " M. E. P. M. McMahon.	52 Persia—Nasr-El-Din.	70 " Abdul Hamid II.
58 " Sadi Carnot.	17 Portugal—Maria II.	13 Tuscany—Ferdinand IV.
72 Germany—Frederick III.	40 " Pedro V.	8 Wurtemberg—William I.
62 " William II.	30 " Louis I.	15 " Charles I.
46 Great Britain—Victoria.	60 " Carlos I.	69 " William II.
14 Greece—George I.	20 Prussia—William I.	



## THE COATS OF ARMS OF THE WORLD.

■■■■

This magnificent chart contains accurate representations of the armorial bearings of the nations of the world, all of which are beautifully and correctly emblazoned in gold and silver, and their true colors.

As a sheet for framing, it is an acquisition to any drawing room, and is indispensable in the library or study.

As a guide to determine the nationality of foreign coins or postage stamps (most of which bear the issuing countries' arms), it will be found of great service. While cut up and inserted in stamp albums, they will be found to add much to the appearance of the page.

The cut herewith shows an uncolored fac-simile showing size, etc., of the Coat of Arms of Russia.

Printed on fine thin paper for albums.

**PRICE 50 CENTS.**

The above three sets for \$1.00.