

Grandford 196(8)

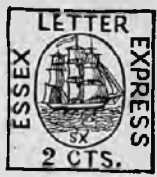

1887.



No. 7.

# Price Catalogue

OF  
U. S. & FOREIGN

# Postage Stamps,

FOR SALE BY

## Wm. P. BROWN,

No. 114 Nassau Street, New York City.

These lists with Agent's name inserted: 100 for \$5: 1000 for \$30.



PRICE 10 CENTS.

SEVENTH EDITION.

1887.



## DIRECTIONS.

This Catalogue is intended as a complete Descriptive Price Catalogue of the Postage Stamps of all Nations to the present date. If any have been omitted we shall be pleased to receive notice of them, that we may insert them in future editions.

We do not profess to have in stock all the stamps mentioned in this Catalogue, which would require the capital of a millionaire, but have thought best to give as nearly as we can ascertain, the current price of every stamp both used and unused, for the general information of collectors. We have most of the lower priced stamps and will try to obtain rarities when desired. In ordering it is always best to make out a supplementary list, in case we are out of part of the stamps, otherwise the remainder will be placed at sender's credit.

Advanced collectors should send us a marked catalogue of their wants. Sheets of stamps will be sent on approval with proper reference. *All stamps sold by us are warranted genuine.*

We are always ready to purchase good collections of stamps, also rarities, especially of the United States. Stamps catalogued at 5 cents and upwards, if in good condition, taken in exchange at half our prices until we have a sufficient stock of the stamps offered. Many stamps such as the old U. S. Locals and Provisionals, and the Confederate Provisionals are valued much higher when preserved on the entire envelope showing the postmark, than if taken off.

The price in the first column is for unused and in the second for used stamps. Orders from Catalogue should contain the full address of the sender, and be written out in the following style :

ORDER.	NEW	USED	ADDITIONAL LIST.	NEW	USED
Costa Rica, 83, 5c purple		2	Confed States 63, 5c blue	2	
87, 5 "		1	10 blue	2	
Gibraltar, 87, 1-2p green		2	W. Australia 63, 1p bistre		1
1 rose		3	2 yellow		1
Monaco, 85, 1c olive	1		Egypt, set of 5 for		5
2 violet	1		India, " 10 "		10
Nicaragua, 82, 1c green		2	Natal, " 3 "		6
2 blue		2	Porto Rico, " 10 "		10
Spain, Set of 25 for		30	Surinam, " 3 "		5
Amount enclosed 44c	2	42		4	38

In selecting the stamps preference is always given to first order.

Remittances by mail should be made by Money or Express order, Banker's draft or in Registered letter. Unused 1 and 2 cent stamps taken in payment for small sums. All letters of enquiry or orders under 25c. should contain a 2c stamp for reply.

We beg to apologize for the advance in price of many stamps from our previous Catalogues, especially of U. S. stamps, but we have to pay much higher than formerly to obtain them.

# DESCRIPTIVE PRICE CATALOGUE

OF THE

## POSTAGE STAMPS OF ALL NATIONS.

### Price list of Stamps.

The price in the first column is for unused and in the second column for used stamps. Always state which is desired and the price.

#### UNITED STATES.

1842-46, PROVISIONALS.	
Baltimore 5c.	50 00 50 00
Battleboro, 5	150 00 150 00
Millbury 5 bluish	150 00
New Haven 5rd5	50 00 50 00
New York 3 buff	15 00
" 3 blue	5 00 5 00
" 5 black	3 50 2 50
Providence 5.	2 50 5 00
" 10	8 00 10 00
St. Louis 5 blk	40 00 30 00
" 10	25 00 20 00
" 20	75 00 75 00

#### CARRIER'S STAMPS.

49, 1c rose, circ	800 800
1 yellow	400 300
1 buff	600 400
51, 1 black horse	250 200
1 black 'sent'	500 500
1 red	800 800
1 blue, Franklin	10 10 10 00
1 blue, eagle	10 10 10 00

#### GENERAL ISSUE.

U. S. P. O., bluish paper.	
47, 5 brn Franklin	50 20
10 blk Wash'n	200 90

#### Heads in oval.

51, 1 blue Frankl.	8 4
3 red, Wash'ton.	4 1
5 brn Jefferson.	400 300
5 " top off	75 75
10 green Wash'n	20 8
12 black	40 25
24 lilac	50 50
30 or ng Franklin	75 40
90 blue Wash'n	2 25 2 00

#### T. S. in lower corners.

61, 1 blue, Frankl	8 2
2 blk Jackson	4 2

3 red Wash'ton	15 3
3 rose	8 1
3 scarlet	500
5 br'n Jeff'son.	20 10
5 yellow	400 200
10 green, Wash	20 3
12 black	25 10
15 " Lincoln	50 15
24 lilac, Wash	50 15
30 orange Frank	75 30
90 blue, Wash	200 75

#### Same embossed back.

68, 1 blue	20 4
2 black	15 4
3 rose	10 2
3 " large emb	800 400
5 brown	40 20
10 green	30 10
12 black	40 20
24 lilac	125 60
30 orange	150 75
90 blue	250 125

#### Various designs, square.

69, 1 buff Franklin	10 8
2 brown, horse	10 2
3 blue, cars	8 1
6 blue, Wash'n	25 20
10 yellow eagle	40 20
12 gr'n, steamer	50 25
15 brown & blue	75 40
15 " with frame	100 100
24 green & black	100 100
30 blue & red	150 75
90 red & black	400 350

#### Heads to left in oval.

72, 1 blue Franklin	2 1
2 br'n, Jackson	4 1
2 vermilion	4 1
2 claret, Wash'n	3 1
3 green	5 1
4 " Jackson.	5 1
5 blue, Taylor.	10 1
5 br'n, Garfield	4 1
6 red, Lincoln.	20 4
6 rose	10 1
7 red, Stanton.	30 15
10 brown Jeff'sn	15 2
10 lt	12 1
12 purple, Clay	40 6
15 or ge Webster	20 2
24 purple, Scott	200 30
30 blk, Harrison	35 3
90 red, Perry	100 8

#### Same embossed back.

70, 1 blue	40 20
2 brown	40 8
3 green	25 8
6 pink	40 25
7 vermilion	150 75
10 brown	75 50
12 purple	250 200
15 orange	100 50
24 purple	500 500
30 black	300 100
90 carmine	400 100

#### New issue.

87, 1 blue Franklin	1 1
2 green Wash'n	2 1
3 vermilion	3 1
4 carn. Jackson	4 1
5 blue, Grant	5 1
30 br'n, Harrison	30 5
90 purple, Perry	90 25

#### NEWSPAPER STAMPS.

#### Very large size.

Originals on thin paper.	
65, 5 blue border	400 400
5 blue, white	100 100
10 light green	150 150
25 vermilion	300 300

#### Reprints on thick paper

5 blue, white bor	50
10 dark green	100
25 carmine	125

#### Indian.

65, 1c black	10
"	8
"	15
"	15
"	20
"	20
"	50
"	25

#### Justice.

12 carmine	40
24 "	50
1 "	60
48 "	75
60 "	90
72 "	125
84 "	150
96 "	170

#### Various designs.

1dol 92c brown	250
3dol scarlet	300
6 blue	600
8 orange	900
12 green	1000
24 purple	2000
36 red	3000
48 brown	4000
60 violet	5000

#### UNPAID LETTER.

79, 1c red brown	4 2
"	4 1
"	4 1
"	10 1
"	20 2
"	50 8
"	75 10

#### OFFICIAL STAMPS.

#### AGRICULTURE.

73, 1c straw	25 20
"	25 20
"	8 4
"	20 15
"	30 25
"	75 60
"	50 50
"	60 50
"	60 50

#### EXECUTIVE.

73, 1 carmine	100 100
"	100 100
"	100 75
"	125 125
"	125 125

#### INTERIOR.

73, 1 vermilion.	8 5
"	8 2
"	4 1
"	10 3
"	15 15
"	15 12
"	15 10
"	20 15
"	25 15
"	40 25

#### JUSTICE.

73, 1 purple	20 20
"	20 20
"	10 8
"	10 10
"	10 10

## DIRECTIONS.

This Catalogue is intended as a complete Descriptive Price Catalogue of the Postage Stamps of all Nations to the present date. If any have been omitted we shall be pleased to receive notice of them, that we may insert them in future editions.

We do not profess to have in stock all the stamps mentioned in this Catalogue, which would require the capital of a millionaire, but have thought best to give as nearly as we can ascertain, the current price of every stamp both used and unused, for the general information of collectors. We have most of the lower priced stamps and will try to obtain rarities when desired. In ordering it is always best to make out a supplementary list, in case we are out of part of the stamps, otherwise the remainder will be placed at sender's credit.

Advanced collectors should send us a marked catalogue of their wants. Sheets of stamps will be sent on approval with proper reference. *All stamps sold by us are warranted genuine.*

We are always ready to purchase good collections of stamps, also rarities, especially of the United States. Stamps catalogued at 5 cents and upwards, if in good condition, taken in exchange at half our prices until we have a sufficient stock of the stamps offered. Many stamps such as the old U. S. Locals and Provisionals, and the Confederate Provisionals are valued much higher when preserved on the entire envelope showing the postmark, than if taken off.

The price in the first column is for unused and in the second for used stamps. Orders from Catalogue should contain the full address of the sender, and be written out in the following style :

ORDER.	NEW	USED	ADDITIONAL LIST.	NEW	USED
Costa Rica, 83, 5c purple		2	Confed States 63, 5c blue	2	
87, 5 "		1	10 blue	2	
Gibraltar, 87, 1-2p green		2	W. Australia 63, 1p bistre		1
1 rose		3	2 yellow		1
Monaco, 85, 1c olive	1		Egypt, set of 5 for		5
2 violet	1		India, " 10 "		10
Nicaragua, 82, 1c green		2	Natal, " 3 "		6
2 blue		2	Porto Rico, " 10 "		10
Spain, Set of 25 for		30	Surinam, " 3 "		5
Amount enclosed 44c	2	42		4	38

In selecting the stamps preference is always given to first order.

Remittances by mail should be made by Money or Express order, Banker's draft or in Registered letter. Unused 1 and 2 cent stamps taken in payment for small sums. All letters of enquiry or orders under 25c. should contain a 2c stamp for reply.

We beg to apologize for the advance in price of many stamps from our previous Catalogues, especially of U. S. stamps, but we have to pay much higher than formerly to obtain them.

# DESCRIPTIVE PRICE CATALOGUE

## OF THE

# POSTAGE STAMPS OF ALL NATIONS.

### Price list of Stamps.

The price in the first column is for unused and in the second column for used stamps. Always state which is desired and the price.

#### UNITED STATES.

1842-46, PROVISIONALS.	
Baltimore 5c.	50 00 50 00
Brattlebo. 5	150 00 150 00
Millbury 5 bluish	150 00
New Haven 5rd	50 00 50 00
New York 3 buff	15 00
" 3 blue	5 00 5 00
" 5 black	3 50 2 50
Providence 5.	2 50 5 00
" 10	8 00 10 00
St. Louis 5 blk	40 00 30 00
" 10	25 00 20 00
" 20	75 00 75 00

#### CARRIER'S STAMPS.

49, 1c rose, circ	8 00 8 00
1 yellow	4 00 3 00
1 buff	6 00 4 00
51.1 black horse	2 50 2 00
1 black'sent	5 00 5 00
1 red	8 00 8 00
1 blue, Franklin	10 10 10 00
1 blue, eagle	10 10 10 00

#### GENERAL ISSUE.

U. S. P. O., bluish paper.	
47, 5 brn Franklin	50 20
10 blk Wash'tn	2 00 90

#### Heads in oval.

51.1 blue Frankl	8 4
3 red Wash'ton	4 1
5 brn Jefferson	4 00 3 00
5 " top off	75 75
10 green Washn	20 8
12 black	40 25
24 lilac	50 50
30 or'ng Franklin	75 40
90 blue Wash'n	2 25 2 00

#### U.S. in lower corners.

61.1 blue, Frankl	8 2
2 blk Jackson	4 2

3 red Wash'ton	15 3
3 rose	8 1
3 scarlet	5 00
5 br'n Jeff'son.	20 10
5 yellow	4 00 2 00
10 green, Wash	20 8
12 black	25 10
15 " Lincoln	50 15
24 lilac, Wash	50 15
30 orange Frank	75 30
90 blue, Wash	2 00 75

#### Same embossed back.

68, 1 blue	20 4
2 black	15 4
3 rose	10 2
3 " large emb	8 00 4 00
5 brown	40 20
10 green	30 10
12 black	40 20
24 lilac	1 25 60
30 orange	1 50 75
90 blue	2 50 1 25

#### Various designs, square.

69 1 buff Frank'n	10 8
2 brown, horse	10 2
3 blue, cars	8 1
6 blue, Wash'n	35 20
10 yellow eagle	40 20
12 gr'n, steamer	50 25
15 brown & blue	75 40
15 " with frame	100 100
24 green & black	1 00 1 00
30 blue & red	1 50 75
90 red & black	4 00 3 50

#### Heads to left in oval.

72 1 blue Franklin	2 1
2 br'n, Jackson	4 1
2 vermilion	4 1
2 claret, Wash'n	3 1
3 green	5 1
4 " Jackson.	5 1
5 blue, Taylor.	10 1
5 br'n, Garfield	6 1
6 red, Lincoln.	20 4
6 rose	10 1
7 red, Stanton.	30 15
10 brown Jeff'sn	15 2
10 lt	12 1
12 purple, Clay	40 6
15 or'ge Webster	20 2
24 purple, Scott	20 30
30 blk. Harrison	35 3
90 red, Perry	1 00 8

#### Same embossed back.

70, 1 blue	40 20
2 brown	40 8
3 green	25 8
6 pink	40 25
7 vermilion	1 50 75
10 brown	75 50
12 purple	2 50 2 00
15 orange	1 00 50
24 purple	5 00 5 00
30 black	3 00 1 00
90 carmine	4 00 1 00

#### New issue.

87 1 blue Franklin	1 1
2 green Wash'n	2 1
3 vermilion	3 1
4 carm. Jackson	4 1
5 blue, Grant	5 1
30 br'n, Harrison	30 5
90 purple, Perry	90 25

#### NEWSPAPER STAMPS.

#### Very large size.

Originals on thin paper.	
65 5 blue border	4 00 4 00
5 blue, white	1 00 1 00
10 light green	1 50 1 50
25 vermilion	3 00 3 00

#### Reprints on thick paper

5 blue, white bor	50
10 dark green	1 00
25 carmine	1 25

#### Indian.

65, 1c black	10
2 " "	8
3 " "	15
4 " "	20
5 " "	20
6 " "	20
7 " "	25
8 " "	25

#### Justice.

12 carmine	40
24 " "	50
36 " "	60
48 " "	75
60 " "	90
72 " "	1 25
84 " "	1 50
96 " "	1 50

#### Various designs.

1 dol 92c brown	2 50
3 dol scarlet	3 00
6 blue	6 00
9 orange	9 00
12 green	10 00
24 purple	20 00
36 red	30 00
48 brown	40 00
60 violet	50 00

#### UNPAID LETTER.

79, 1c red brown	4 2
2 " "	4 1
3 " "	4 1
5 " "	10 1
10 " "	20 2
30 " "	50 8
50 " "	75 10

#### OFFICIAL STAMPS.

##### AGRICULTURE.

73, 1c straw	25 20
2 " "	25 20
3 " "	8 4
6 " "	20 15
10 " "	30 25
12 " "	75 60
15 " "	50 50
24 " "	60 50
30 " "	60 50

##### EXECUTIVE.

73, 1 carmine	1 00 1 00
2 " "	1 00 1 00
3 " "	1 00 75
6 " "	1 25 1 25
10 " "	1 25 1 25

##### INTERIOR.

73, 1 vermilion	8 5
2 " "	8 2
3 " "	4 1
6 " "	10 3
12 " "	15 15
18 " "	15 12
24 " "	15 10
30 " "	20 15
36 " "	25 15
90 " "	40 25

##### JUSTICE.

73, 1 purple	20 20
2 " "	20 20
3 " "	10 8
6 " "	10 10
10 " "	20 20

12	"	50	15
15	"	60	40
24	"	75	50
30	"	100	50
90	"	200	150

## NAVY.

73, 1 blue	20	20
2	15	15
3	10	3
6	15	5
7	100	100
10	25	25
12	25	20
15	35	25
24	40	40
30	50	40
90	200	150

## POST OFFICE.

73, 1 black	12	10
2	12	10
3	4	1
6	10	4
10	30	25
12	15	8
15	20	8
24	40	30
30	30	8
90	50	15
Registered gr'n	20	8
Off sealed, brwn	15	2
"post obitum"	400	400

## STATE.

73, 1c green	20	20
2	30	20
3	30	20
6	20	10
7	40	20
10	30	20
12	40	40
15	30	30
24	50	40
30	40	30
90	200	150
2d black & gr'n	300	300
5	600	500
10	800	800
20	1200	1000

## TREASURY.

73, 1 brown	8	4
2	8	2
3	4	1
6	8	1
7	40	25
10	10	3
12	10	2
15	10	3
24	125	75
30	25	4
90	75	10

## WAR.

73, 1 red	3	2
2	3	2
3	2	1
6	3	1
7	40	40
10	8	8

12	"	5	5
15	"	5	4
24	"	10	8
30	"	5	5
90	"	20	20

## OFFICIAL ENVELOPES.

## POST OFFICE.

"Stamp" in small letters		
73, 2c lemon	12	10
3	8	2
6	20	10
"Stamp" in large letters		
74, 2 lemon	8	5
3	5	1
6	20	3
2 white	25	10
3 amber	25	20

## POSTAL SERVICE.

black on white	8	2
"on amber"	15	8
blue on "	8	8
"on blue"	8	4

## WAR.

## Dark red on colored p'per

73, 1 white & m	4	2
2	m.	300 200
3	a, c.	10 8
6	a.	20 20
10	"	1500 1000
12	"	75 40
15	"	75 60
24	"	200 150
30	"	250 200

## Light red on color. paper

75, 1 white, a, m	3	1
2	a, o, m.	20 1
3	a, b, c, f	8 2
6	a, c.	40 30
10	"	600 400
12	a, c.	40 25
15	a, c.	150 100
30	a, c.	200 150

## TELEGRAPH STAMPS.

## AMERICAN RAPID.

## Telegram.

81, 1c black	3	2
3 orange	8	3
5 brown	2	1
10 purple	6	3
15 green	10	3
20 rose	10	3
25 lake	10	3
50 blue	50	10

## Collect.

81, 1 brown	3	2
5 blue	5	2
15 lake	10	5
20 moss green	10	5

## Duplicate.

81, 1 brown	5	2
5 blue	8	2
15 lake	15	5
20 moss green	15	5

BALTIMORE & OHIO.  
Am. Bank Note Co.

85, 1c vermilion	20	10
5 blue	20	15
10 red brown	30	15
2 orange	60	15
( ) brown	100	100
Kendall B. N. Co.		
86, 1 green	5	3
5 blue	8	3
10 brown	15	3
20 orange	30	4
( ) black	100	100

## A. Hoeg, Baltimore.

87, 1 green	5	2
5 blue	8	2
10 brown	15	2

## MERCHANTS' LINE.

1850, bl'k on red	100	10
-------------------	-----	----

## MUTUAL UNION

82 ( ) blue	25	10
83( ) carmine	50	25

## NORTHERN MUTUAL.

83, 5c brown	5	15
10	5	10
20	10	15
25	5	10

## POSTAL TEL. CO.

85, 10 green	50	
25 blue	50	
50 brown	50	

## WESTERN UNION.

71, green	50	40
72, red	50	40
73, blue	100	75
74, brown	100	75
1875, green	100	75
1876, red	100	75
1877, violet	50	40
1878, brown	50	40
1879, blue	50	40
1880, claret	50	40
1881, green	50	40
1882, blue	50	40
1883, brown	50	40
1884, violet	3	2
1885, green	5	4
1886, mauve	15	10

## U. S. LOCALS.

We give only a partial list of these, a full list will be given in our next edition.

The price in the first column is for reprints from the original plates and in the second column for originals.

Adams, 1c black	5	
2 black	5	
1 blue	5	
2 "	5	
Allen's 2c red on yel.	2	
Barr's green paper	100	

Blood's head, black	25	
Boyd's 1c pink	2	
old, 2 gilt	10	
Brady & Co yelw 50		
Brooklyn, 1c gr'n	50	
2 pink	25	
2 crimson	10	
Cincinnati, red	2	
Empire City, green	3	
Guy's Disp. pink		
Hussey's, 5 colors	2	
bank, red	2	5
" blue	3	6
postman, red	2	
" blue	2	
" small red	2	
" blue	2	

Pomeroy's red	10	
blue	20	
black	20	
Price's 2 green	5	
St. Louis, red	3	
Teese & Co. blue	40	
Union Sq. 2 rose	5	
Wells Fargo & Co	10	

## ENVELOPE STAMPS.

The price in the first column are for unused entire envelopes, in the 2d for unused stamps cut out square, and in the 3d for used stamps cut out with fair margin

The color of the paper is abbreviated thus: a amber, b blue, c buff, cream, f fawn, m manilla, o orange, w white.

1853. W to left large oval.		
3 red ( ) on w	50	25 8
3 " ( ) on b	30	15 4
3 "   ( w	200	100
3 "   b	150	100
3 "   w	75	50
3 "   b	50	30
3 " low   w	800	600
3 "   b	500	400
6 " w	200	300
6 " b	200	300
6 green w	200	300
6 " b	200	300
10 " w	300	250
10 " b	250	200
10 " low   w	250	200
10 " b	250	150

## 1887. Small oval.

1 blue b	50	40	25
1 " c	150	150	
1 " m.	100	40	30
1 " o.	300	300	
3 red w	60	40	20
3 " b	40	30	15
4 bl & red w	1000	800	400
4 " b.	800	500	300
6 red w	250	200	
6 " b.	250	200	
10 green w	250	200	
10 " b	250	150	

1861. *Value at sides.*

3 rose w...	25	20	4
3 " b...	25	20	4
3 " blue.	100	75	
6 " " b...	50	40	40
6 " " b...	50	30	30
10 green w	50	40	25
10 " " b	50	40	25
12 brown b	150	100	
20 blue b	250	200	
24 green b	250	200	
40 black b	250	200	

1863. *Jackson to left.*

2 "postage" b...	100	75
2 " " m...	200	150
2 " " o...	300	200
2 "post" b...	10	5
2 " " m...	20	15
2 " " o...	10	5

1864. *Large fig. at sides.*

3 rose w.....	8	2
3 " b.....	8	8
3 brown w.....	40	25
3 " b.....	40	20
6 rose w.....	30	15
6 " b.....	30	15
6 purple w.....	40	25
6 " b.....	40	20
9 yellow b.....	60	50
9 orange b.....	75	60
12 brown b.....	100	75
15 red b.....	125	100
24 blue b.....	100	100
30 green b.....	100	100
40 rose b.....	100	100

1870. *Reay print.*

Price for cheapest color

1 blue a, m, o, w	10	2
2 br'n a, m, o, w	10	4
3 green a, c, w	6	2
6 red a, c, w...	12	3
7 red a.....	50	35
10 brown a, w.	25	20
10 black w.....	400	300
12 plum a, c, w	90	75
15 orange a, c, w	125	100
24 purple a, c, w	150	150
30 black a, c, w	125	100
90 red a, c, w.	250	150

1874. *Plimpton print.*

Price for cheapest color

1 blue a bl c f m o w	2	1
2 brown a, m, w	10	8
2 red a bl c f m w	4	2
3 gr'n a, bl, c, f, w	5	2
5 blue a, bl, c, f, w	20	10
5 br'n a, bl, f, w	10	10
6 red a, c, f, w...	12	5
7 red a.....	50	40
10 brown a, w.	15	10
12 plum a, c, w	150	100
15 orange a, c, w	150	75
24 purple a, c, w	300	200
30 black a, c, w	40	30
90 red a, c, w.	110	75

1883. *Large red letters.*

2 red a bl f m w	8	2
------------------	---	---

*Small white letters.*

2 red a bl f m w	5	1
2 br'n a bl f m w	3	1
4 green a, w...	8	3

*New designs.*

87, 1 blue.....	2	1
2 green.....	3	1
4 carnine.....	5	3
5 blue, Grant...	6	5
30 brown.....	35	20
90 purple.....	100	50

REVENUE STAMPS.

1 issue, head of Wash'n.

The price in the first column is for unperforated and in the 2d for perforated stamps.

1c Express, red	20	1
1 Play cards	60	35
1 Proprietary	"	1
1 Telegraph	75	1
2 Bank ch. blue	2	1
2 " orange	75	1
2 Certificate blue	25	50
2 " orange	10	10
2 Express, blue	20	2
2 " orange	2	2
2 Play cards blue	10	2
2 " orange	25	2
2 Proprietary blue	1	1
2 " orange	25	2
2 U. S. I. Rev.	1	1
3 For'n ex. gr'n	1	1
3 Play cards	150	3
3 Proprietary	"	3
3 Telegraph	75	4
4 Inl'd Ex. br'n	1	1
4 Play. cards violet	150	3
4 Proprietary	"	3
5 Agreement red	1	1
5 Certificate	25	1
5 Express	15	3
5 For'n ex.	"	2
5 Inland ex.	15	1
5 Play. cards	30	2
5 Proprietary	40	2
6 Inl'd ex. orange	1	1
6 Proprietary	1000	2
10 Bill of lading	40	2
10 Certificate	40	1
10 Contract	"	1
10 For'n ex.	"	4
10 Inland ex.	"	1
10 P'wer of att.	"	1
10 Proprietary	25	4
10 For'n ex, br'n	10	5
15 Inl'd ex.	30	1
20 For'n ex. red	20	15
20 Inl'd ex.	15	1
25 Bond	30	5
25 Certificate	30	1
25 Ent. of g'ds	30	4
25 Insurance	8	1
25 Life ins.	20	8

25 Pow'r of att.	25	1	60	"	5
25 Protest	40	5	70	"	2
25 Ware receipt	40	10	1d	"	5
30 For'n ex. lilac	25	8	1.30	"	125
30 Inl'd ex.	8	1	1.50	"	12
40 Inl'd ex. bro'n	30	1	1.60	"	125
50 Conv'y'ce blue	30	1	1.90	"	125
50 Ent. of goods	"	1	2	"	10
50 For'n ex. blue	30	12	2.50	"	10
50 Lease	"	40	20	3	25
50 Life ins	"	60	3.50	"	60
50 Mortgage	"	40	5	"	25
50 Orig process	"	30	1	10	150
50 Pass. ticket	"	60	8	20	800
50 Prob. of will	250	40	25	"	400
50 Surety bond	"	1	50	"	600
60 Inl'd ex. or'ge	30	1	200	"	1500
70 For'n ex. gr'n	60	1	500	red & blue.	5000
1d Cov'y'nce, red	20	8	5000	red. bl. a bl'k	5000

1 Ent of goods " 75 1

1 For'n ex. " 40 1

1 Inland ex. " 10 1

1 Lease " 75 2

1 Life ins " 75 5

1 Manifest " 100 15

1 Mortgage " 50 100

1 Pass. ticket " 150 150

1 Power of att " 40 4

1 Prob of will " 75 20

1.30 For ex or'ge 300 3

1.50 Inl. ex. blue 8 3

1.60 For. ex. gr'n 75 20

1.90 For. ex lilac 400 20

2 Conv'y'nce red 150 2

2 Mortgage " 150 2

2 Prob. of will " 200 15

2 1/2 Inl'd ex lilac 250 3

3 Char. par gr'n 75 4

3 Manifest " 100 5

3 1/2 Inl'd ex blue 750 25

3 Char. par. red 100 3

5 Conveyance " 75 3

5 Manifest " 75 25

5 Mortgage " 100 25

5 Prob. of will " 200 15

10 Char par gr'n 150 25

10 Convey'nce " 125 100

10 Mortgage " 125 40

10 Prob of will " 150 25

15 Mortgage bl. 300 150

20 Conv'nce org 100 75

20 Pro. of will " 1500 1500

25 M'gage red 400 150

50 U S I Rev gr'n 150 150

200 " gr'n & red 700 800

3 issue, black centre.

1c claret.....	2
2 orange.....	1
4 brown.....	3
5 orange.....	2
6 ".....	6
15 brown.....	4
30 orange.....	4
40 brown.....	4
60 orange.....	4
70 green.....	5
2d ".....	2
2.50 claret.....	10
3 green.....	20
5 red.....	20
10 green.....	150
20 orange.....	600
2c blue. small....	1

Proprietary, black centre

On violet & gr'n paper.

1c green.....	1
2 ".....	1
3 ".....	2
4 ".....	2
5 ".....	15
6 ".....	15
10 ".....	25
50 " large.....	75
1d ".....	150
5d ".....	300

2 issue, centre black.

1c blue.....	3
".....	1
".....	2
".....	3
".....	4
".....	5
".....	6
".....	12
".....	10
".....	3
".....	1
".....	5
".....	5
".....	1

Proprietary tinted paper

1c green.....	1
2 brown.....	1
3 orange.....	2
4 red.....	2
5 black.....	20
6 blue.....	10
6 purple.....	10
10 blue.....	100

'Confederate States'

Local P. O. stamps.

5 Athens purp.	2000	1500
5 " brick red	2500	2000
5 Baton R'ge	2500	2000
5 " (diam'ds)	2500	2000

5	Charleston bl.	600 600
5	" env blue	20 00 15 00
5	" " bl'e on "	25 00 20 00
5	" " orge	25 00 20 00
5	Column env bl	15 00 15 00
5	" (buff) "	15 00 15 00
5	Danville, red	35 00 25 00
5	" env black	30 00 25 00
5	" " buff	30 00 25 00
5	Fayettev env	20 00 25 00
10	" " blk	20 00 25 00
5	Fred'burg bl.	4 00 10 00
10	" " red	8 00 15 00
5	Goliad, bl'ck	20 00 20 00
10	" " "	20 00 20 00
5	Gr'nville red	40 00 40 00
10	" " "	50 00 50 00
10	Gr'nw'd blk	20 00 20 00
5	Kingston bl'e	30 00 25 00
5	Knoxville red	20 00 10 00
5	" circ, black	10 00 15 00
5	" env. all cols	5 00 10 00
5	Lenior bl'ck	10 00 20 00
5	Livingst'n bl	40 00 40 00
5	Lynch'rg bl	10 00 10 00
5	Macon, blue	15 00 15 00
5	" " green	15 00 15 00
5	" buff, small	20 00 20 00
3	Madison gold	60 00 60 00
5	Marion, bl'ck	20 00 25 00
10	" " "	20 00 25 00
15	" " "	20 00 25 00
20	" " "	20 00 25 00
2	Memphis blue	60 100
5	" red	75 150
5	" env	10 00 10 00
2	Mobile, black	3 00 10 00
5	" blue	2 00 8 00
5	" violet	10 00 10 00
5	" red on bl.	15 00 15 00
10	" green	30 00 30 00
2	N. Orleans bl.	150 150
5	" red	150 150
5	" brown	125 125
5	" on bl'e	3 00 150
5	" red	20 00 20 00
5	Petersb'g red	5 00 600
5	Pl Shade bl'e	15 00 15 00
5	Rheato'n red	25 00 25 00
5	Ringld blue	25 00 25 00
5	Salem buff env	50 15 00
5	Tellico Pl red	20 00 20 00
10	" " "	20 00 20 00
5	Tuscumbiabk	15 00 20 00
5	Uniont. g on	bl 15 00 20 00
10	" red on bl.	20 00 25 00

## General issue.

1861	2c grn large	250 250
5	green	40 25
5	blue	30 25
10	" "	75 35
10	red	100 100
63	1 orge small:	10 10
2	rose	20 50
5	blue	2 3
10	" "	2 3
TEN	" "	150 150
10	" line	150 150
20	green	8 15

## Afghanistan.

There are over 100 varieties of this stamp printed gray for Cabul black for Jelalabad, green for Candahar, yellow for Lalpouza, & mauve for Khalem.

Price each 50c to \$2.00

## 1870-78 Tigers head circ

1	shahi	50
2	" "	50
4	" "	50
4	" "	50
1	rupee	150

## Persian characters, circ.

88	1/8 violet	50
1	" "	150
84	1/8 red on y	50
1 1/2	" green	50
1 1/2	lilac on blue	50
2 1/2	vermillion	50
2 1/2	" "	100
85	1/8 brown	50
1	mauve	150
86	1/8 rose	50
2 1/2	" "	100
1	" "	150

## Alsace.

Old issue and reprints have inverted network

1870	1c olive	5 10
2	brown	8 10
4	gray	5 10
5	green	5 5
10	bistre	8 3
20	blue	8 8
25	brown	8 8

## ANGOLA.

## Crown in circle.

1870	5r black	4 3
10	yellow	8 5
20	bistre	10 10
25	rose	8 4
40	blue	20 15
50	green	20 8
100	mauve	25 10
200	orange	40 25
300	chocolate	65 30
83	10 green	4 4
20	carmine	10 10
25	violet	10 5
40	yellow	15 15
50	blue	15 5

## Head to left.

86	5r black	2 2
10	green	4 5
20	carmine	5 5
25	violet	6 5
40	chocolate	15 15
50	blue	15 5
100	brown	20 15
200	violet	40 30
300	orange	60 50

## Aluur.

77	1/4a blue	4 10
1	brown	10 25

## Antigua.

62	1p lake	12 8
6	green	25 8
82	1/2 green	3 2
1	red	5 3
2 1/2	brown	10 4
4	blue	15 4
87	2 1/2 blue	12 8
4	brown	15 8

## ANTIOQUIA.

68	2 1/2c blue	1 00 10 00
5	green	1 00 10 00
10	lilac	1 00 10 00
1p	red	15 00 15 00
69	2 1/2c blue	18 15
5	green, 2 var.	30 20
10	lilac	30 20
20	brown	40 25
1p	carmine	1 75 1 75
73	1c green	20 12
5	green	25 15
10	lilac	30 25
20	brown	40 40
50	blue	1 00 75
1p	red	2 00 75
2	yellow	3 00 1 50
5	pink	8 00 5 00
75	1c gr. glazed	15 12
2 1/2	blue	18 15
5	green, 2 var.	40 20
10	lilac	50 25
76	1 green	10 10
1	black	6 10
78	2 1/2 blue	12 10
5	green	20 10
10	violet	2 00 2 00
82	10 mauve	50 20
20	brown	40 20
33	2 1/2 green	10 10
5	purple	50 10
10	scarlet	30 25
84	1 mauve	5 5
5	brown	20 15
5	yellow	20 15
10	green	30 20
10	blue on blue	25 20
85	1 light green	5 5
1	dark green	5 5
2 1/2	buff	12 12
5	green	20 15
10	lilac	25 20
20	blue	40 20
86	1 green	5 5
2 1/2	orange	10 10
5	blue	15 15
10	red	30 30
20	brown violet	50 50
50	red	5 00
50	yellow br'n	1 25 1 25
1p	orange	2 00 1 50
2	green	3 50 2 00

## Antofagasta.

78	10c blue env	5 00 5 00
50	blue	10 00 10 00

## Argentine Republic

58	5c red	25 20
10	green	40 40
15	blue	50 50
61	5 red, large 5	75 125
62	5 red	10 10
10	green	25 20
15	blue	60 60
64	5 red	20 8
10	green	30 15
15	blue	40 25
67	5 red	8 2
10	green	15 5
15	blue	25 10
73	1 purple	3 2
4	brown	6 2
30	orange	60 8
60	black	100 20
90	blue	1 50 40
77	8 lake	10 2
16	green	25 3
20	blue	30 15
24	blue	25 8
1	on 5 red	20 20
2	on 5 red	40 30
8	on 10 green	40 20
2	green	4 2
25	carmine	60 40
62	1/2 on 5c	8 8
1/2	on 5c perf.	12 12
1/2	brown	2 2
1	red	4 2
12	blue	20 3
84	1/2 on 5 red	10 5
1/2	black on 15	30 40
1/2	red on 15	20 20
1	on 15 blue	20 20
4	on 5 red	20 20
1/2	brown	2 2
1	red	3 2
12	blue	15 3

## OFFICIAL STAMPS.

77	2 green	10 10
4	brown	15 10
8	lake	20 10
10	green	30 30
16	green	40 20
20	blue	50 50
24	blue	60 25
25	carmine	60 50
73	30 orange	75 60
60	black	1 00 60
90	blue	2 00 1 00
82	1/2c brown	20 20
1	red	8 10
12	blue	30 25

## ENVELOPE STAMPS.

76	5c red	75 75
77	8 red	15 10
16	green	30 25
24	blue	60 50
82	12 blue	20 20
78	wr paper 1 red	5 3
	" 4 blue	10 8
82	" 1/2 br'n	3 3
84	" 1/2 br'n	3 2



**AUSTRIA.**

*Arms on shield.*

50, 1 kr yellow	10	4
2 black	10	4
3 red	10	1
6 brown	20	2
9 blue	20	1

*Head to left.*

58, 2 yellow	12	3
3 black	20	10
3 green	15	5
6 red	20	1
10 brown	30	1
15 blue	30	1

*Head to right, oval.*

61, 2 yellow	10	3
3 green	10	3
5 red	10	1
10 brown	15	1
15 blue	20	1

*Double eagle in oval.*

63, 2 yellow	5	3
3 green	10	3
5 red	8	1
10 blue	15	1
15 bistre	20	1

*Head to right in circle.*

67, 2 yellow	3	1
3 green	5	1
5 red	4	1
10 blue	8	1
15 brown	12	1
25 violet	25	1
50 flesh	50	5

*Figure of value.*

83, 2 brown	2	1
3 green	3	1
5 rose	4	1
10 blue	6	1
20 gray	15	1
50 violet	50	15
50 pink	25	8

**NEWSPAPER STAMPS**

51, (1 kr) blue	5	5
(10) yellow	12	300
(50) rose	12	400
(10) scarlet	12	
50, 2 green	20	20
58, 1 blue	4	2
2 brown	10	10
4 brown	75	100
58, (1) blue	10	12
(1) lilac	10	10
61, (1) lilac	8	8
63, (1) lilac	4	2
67, (1) lilac	4	1
80, ½ green	1	1

**ENVELOPE STAMPS.**

61, 3 kr green	15	20
5 red	15	3
10 red brown	20	10
15 blue	30	15
20 orange	30	40
25 dark brown	40	50

30 violet	50	60
35 light brown	60	75
63, 3 green	12	4
5 red	10	2
10 blue	15	5
15 brown	15	3
25 violet	40	40
67, 3 green	8	3
5 rose	10	1
10 blue	15	3
15 brown	15	5
25 violet	35	30
83, 5 rose	8	2
67, wrap'r 2 yel.	5	4
82, " 2 br'n	5	4

15 brown	15	3
25 violet	35	30
83, 5 rose	8	2
67, wrap'r 2 yel.	5	4
82, " 2 br'n	5	4

**Austrian Italy.**

*Designs same as Austria*

50, 5c yellow	8	10
10 black	8	10
15 red	20	1
30 brown	30	2
45 blue	40	3
58, 2s yellow	8	10
3 black	12	12
3 green	12	10
5 red	15	3
10 brown	20	4
15 blue	30	5
61, 2 yellow	10	10
3 green	15	15
5 red	15	2
10 brown	20	8
15 blue	30	
63, 2 yellow	8	8
3 green	10	5
5 rose	10	5
10 blue	12	1
15 brown	15	2
25 lilac	25	8
50 flesh	50	10
83, 2 brown	3	2
5 rose	6	1
10 blue	10	2
20 gray	20	5
50 violet	60	20
86, 50 pink	40	10

**NEWSPAPER STAMPS.**

58, 1 kr black	25	50
2 red	8	8
4 red	60	150

**ENVELOPE STAMPS.**

61, 3s green	20	20
5 red	12	12
10 brown	20	25
15 blue	30	30
20 orange	30	50
25 dark brown	40	50
30 lilac	50	60
35 light brown	60	75
63, 3 green	12	12
5 rose	10	10
10 blue	15	30

15 brown	20	40
25 violet	40	60
67, 3 green	8	8
5 rose	8	8
10 blue	12	12
15 brown	15	15
25 lilac	35	35
83, 5 rose	8	2

**AUSTRIAN LEVANT.**

86 10p on 3s gr'n	8	8
-------------------	---	---

**AZORES.**

*Portugal stamps surch.*

68, 5r black	30	35
10 yellow	30	30
20 stone	50	50
25 rose	30	12
50 green	60	30
80 orange	100	40
100 lilac	75	50
120 blue	90	25
240 violet	125	75
71, 5 black	4	3
10 yellow	8	8
15 brown	10	10
20 bistre	10	8
25 rose	10	3
50 green	20	8
80 orange	25	15
100 lilac	40	12
120 blue	75	60
150 blue	50	50
300 lilac	90	75
2½ olive	2	2
79, 10 green	8	8
50 blue	15	15
150 yellow	75	75
80, 25 gray	15	15
25 violet	12	8
81, 5 black	3	3
50 blue	12	8
82, 25 brown	10	8
50 blue	15	12

*Smaller surcharge.*

82, 2½ olive	1	1
5 black	4	4
10 green	8	8
25 brown	12	4
50 blue	15	8
63, 5 slate	2	2
10 green	4	4
15 brown	8	8
20 bistre	8	8
25 brown	10	4
50 blue	15	10
90 orange	15	15
100 lilac	20	15
150 blue	50	50
300 violet	90	75
85, 2 black	1	1
20 carmine	8	5
500 black	80	75
1000 black	175	100

**ENVELOPE STAMPS.**

79, 25r blue	15	15
50 carmine	25	25
83, 25 blue	12	12
50 carmine	20	20

**BADEN.**

*Figure of value in centre*

51, 1 kr buff	40	20
3 yellow	40	3
6 green	40	4
9 pink	20	2
83, 1 black	50	8
3 green	30	1
6 yellow	40	2
3 blue	50	3

*Arms on shaded ground*

61, 1 black	8	4
3 blue	40	8
6 orange	25	10
6 blue	40	12
9 rose	40	20
9 brown	40	15

*Arms on white ground.*

64, 1 black	15	4
3 pink	10	1
6 blue	3	5
9 brown	3	4
18 green	30	30
30 orange	10	15

*Kr. abbreviated.*

68, 1 green	1	1
3 rose	1	1
7 blue	3	3

**LAND POST.**

62, 1 yellow	2	10
3 "	2	15
12 "	3	25

**ENVELOPE STAMPS.**

58, 3 kr blue	150	100
6 yellow	150	100
9 rose	150	100
12 brown	400	400
18 red	400	400
62, 3 rose	5	2
6 blue	15	10
9 brown	20	15

**Bangkok.**

*B on Straits Settlements*

82, 2c brown	12	12
2 rose	8	8
2 on 32 red	200	200
4 rose	20	20
4 brown	15	10
5 blue	20	20
6 lilac	25	20
8 yellow	25	20
10 slate	30	30
12 blue	30	30
12 purple	30	30
24 green	60	30
30 claret	40	20
32 yellow	50	50
96 slate	150	100

**BAHAMAS.**

62, 1p carmine	5	3
4 rose	15	4
6 violet	25	15
1 sh green	50	8
4p on 6 violet	150	150

84, 1p rose	5	3
4 yellow	15	5
5 sh green	175	75
£1 brown	600	125
4p env. violet	20	20

**BARBADOS.**

52, 1/2p gr'n on bl	300	60
(1) blue on blue	300	40
(4) red	200	50
(61,) (1/2) green:	10	3
(1) blue	8	2
(4) red	20	8
6 red	40	10
6 vermilion	30	8
3 claret	75	50
1 sh black	70	12
5 lake	200	100
74, 1/2p green	4	2
1 blue	5	1
3 violet	15	10
4 scarlet	20	4
6 orange	25	8
1 sh violet	60	8
1p on 5 sh lake	600	600
82, 1/2p green	2	1
1 carmine	4	1
2 1/2 blue	10	3
3 violet	12	8
4 slate	15	3
4 brown	15	2
6 brown	25	10
1 sh buff	50	20
5 bistre	250	150

**ENVELOPE STAMPS.**

72, 1p rose	10	10
82, reg., 1 rose	10	10
2 " blue	15	10
4 " gray	25	20
82, wrap' 1 1/2 br'n	3	3
1 " carmine	6	5

**BAVARIA.***Figure of value.*

40, 1 kr black	125	100
1 rose	20	4
3 blue	20	1
6 brown	30	1
9 green	30	1
12 red	30	15
18 orange	30	15
62, 1 yellow	8	2
3 rose	10	1
6 blue	25	1
9 stone	30	1
12 green	50	8
18 red	50	10

**Arms.**

79, 1 green	1	1
3 rose	1	1
6 blue	15	2
9 brown	4	2
12 lilac	50	20
18 red	2	1
6 brown	5	2
7 blue	1	1
10 yellow	3	1
1m violet	50	2
2 vermilion	75	5

76, 3 pf green	2	1
5 green	5	1
10 rose	4	1
20 blue	8	1
25 brown	10	1
50 scarlet	25	1
5 violet	2	1
50 brown	25	1

**UNPAID LETTER.**

62, 3 kr black	20	20
70, 1 black	2	10
3 black	3	15
76, 3 pf gray	4	4
10 " "	8	5

**ENVELOPE STAMPS.**

69, 3 kr rose	8	3
74, 1 green	5	5
3 rose	10	10
7 blue	20	20
78, 3 pf green	3	3
10 rose	5	2
20 blue	10	10

**BELGIUM.**

49, 10c brown	200	8
20 blue	200	3
51, 1 green	5	2
10 brown	10	1
20 blue	12	1
40 red	20	2
65, 1 slate	4	2
2 blue	15	10
5 brown	12	8
10 slate	12	1
20 blue	15	1
30 brown	20	3
40 rose	25	2
1 fr lilac	40	8
70, 1 green 2 var	2	1
2 blue	2	2
5 amber	3	1
8 lilac	12	8
10 green	4	1
20 blue	8	1
30 amber	12	2
40 rose	15	2
1 fr violet	30	5
75, 25c bistre	10	1
50 slate	25	2
5 fr brown	150	75
83, 1c olive 2 var	2	1
1 gray, 2 var	1	1
5 green	2	1
10 carmine	4	1
20 gray	8	2
25 blue	12	4
50 violet	20	8
84, 10 rose	4	1
20 olive	8	4
25 blue on pink	8	1
50 bistre	15	2
1 fr brown	30	8
2 violet	60	20

**UNPAID LETTER.**

70, 10c green	5	5
20 blue	10	10

**ENVELOPE STAMP.**

78, 10c green	5	4
---------------	---	---

**Bergedorf.**

61, 1/2s violet	100	200
3 rose	125	300
1/2 blue	2	25
1 black	2	25
1 1/2 yellow	2	25
3 blue on rose	3	30
4 brown on rose	3	30

**Bermuda.**

65, 1p rose	4	1
2 blue	8	2
3 yellow	12	4
6 violet	25	8
1 sh green	50	20
1p on 2 blue	40	40
1 on 3 yellow	40	40
1 on 1 sh green	20	10
3 on 1p rose	300	150
3 on 2 blue	300	200
3 on 1 sh green	75	40
80, 1/2p brown	2	1
2 1/2 blue	8	2
3 gray	10	4
4 orange	15	3

**Bhopal.**

77, 1/2a black	200	200
1/2 red	25	25
1/2 bl'k, single fr	12	15
1/2 red	12	15
79, 1/2 green	5	10
1/2 red	8	10
81, 1/2 black	8	10
1/2 red	8	10
1 brown	10	15
2 blue	20	25
4 orange	30	30
84, 1/2 green	20	25
1/2 B. L. C. green	3	10
1/2 black	5	10

**Bhore.**

79, 1/2a red, oval	10	10
1 red, oblong	15	15
2 lilac, square	150	150
4 rose	200	200
8 green	250	250
1 yellow	300	300

**Bikanir.**

83, 1/2a red	12	12
--------------	----	----

**Bokhara.**

1a red	15	15
2 green	30	30
6 lilac	75	75

**BOLIVIA.****Eagle in oval.**

67, 5c green	8	5
5 violet	600	600
10 brown	1200	1000
100 green	800	500
100 blue	100	150
50 blue small fig	800	800
50 orange	40	50
100 blue	800	800

**Mountains, &c.**

69, 5 green, 9*	15	15
10 vermilion	25	30
50 blue	60	50
100 orange	125	70
500 black	800	800
71, 5 green, 11*	12	10
10 vermilion	20	20
50 blue	60	50
100 orange	75	75
500 black	2500	2000
76, 5 blue, book	15	10
10 orange	25	5
20 green	40	10
50 carmine	100	20
87, 1c pink, 11*	3	3
2 purple	5	3
5 blue	10	5
10 orange	20	3

**ENVELOPE STAMPS.**

5c blue	10	10
10 orange	25	15

**PROVISIONAL STAMPS.**

71, 5 black	4	4
10 green	8	8
50 brown	40	40
100 vermilion	150	75
500 blue	600	200

**BOLIVAR.**

63, 10c gr'n sm	1000	1000
1p red, small	40	40
10c rose	75	75
73, 5 blue	20	20
10 mauve	30	25
20 green	125	75
80 vermilion	150	125
74, 5 blue	20	15
10 lilac	30	20
28, 5 blue	20	15

**1879. Head of Bolivar.**

These stamps are issued annually by stamp dealers who had the contract for printing them. Very few even of the canceled ones have ever been sold for postal purposes.

5c blue	10	5
10 lilac	15	8
20 red	25	10
40 brown	50	15
80 green	100	30
1p orange	150	40
5 blue & red	500	150
10 brown & blue	1000	200

**BOSNIA.**

79, 1n gray	1	1
2 yellow	3	3
3 green	4	4
5 rose	5	1
10 blue	10	3
15 brown	15	4
25 violet	25	15
5 rose, env	10	10

**BRAZIL.**

Figure of value,

43,30r bl'k large	150	75
60 " "	125	50
90 " "	300	175
44,10bl'k italic	30	10
30 " "	30	10
60 " "	20	8
90 " "	40	20
180 " "	400	400
300 " "	500	400
600 " "	600	600
50,10 bl'k, rom.	20	15
30 " "	20	20
30 " "	5	3
60 " "	5	2
90 " "	20	5
180 " "	25	10
300 " "	20	12
600 " "	50	12
54,10 blue	5	5
30 " "	30	15
280 red	75	50
430 yellow	100	75

7 yellow	20	20
10 black	20	20
5 silo gr green;	25	25
(1) black, env.	10	50
(1) " on blue	10	50

**Brit Bechuanaland**

Cape stamps surch.

86, 1/2p black	4	4
1 red	6	5
2 bistre	10	10
3 claret	15	10
4 blue	20	20
6 lilac	25	15
1s green	60	25
5 orange	250	150
1p brown wrap	10	10

Brit. Patent surcharged.

1p lilac	10	10
3 " "	30	30
6 " "	40	40
1s green	75	75

**British Columbia.**

61, 2 1/2p pink	60	50
5 " "	60	50
10 blue	70	70
3 blue	25	25
68, 2c brown	25	25
5 red	50	50
10 rose	500	400
25 orange	75	60
50 violet	150	125
1d green	300	250

**British Guiana.**

56, 4c yellow	50	50
8 green	25	25
12 blue	20	20
51, 1 magenta	500	800
4 blue	500	1000
53, 1 red	250	250
4 blue, 2 var	200	200
56, 4 magenta	4000	4000
4 blue	7500	7500
60, 1 pink	200	175
1 red	300	200
1 brown	300	200
1 black	5	5
2 orange	8	4
4 blue	12	8
8 rose	20	8
12 lilac	30	8
24 green	60	35
5p on 12c lilac	100	100
63, 6c blue	25	10
24 green	40	12
48 rose	75	30
76, 1 slate	2	1
2 orange	4	1
4 blue	8	4
6 brown	12	8
8 rose	12	2
12 lilac	20	3
24 green	40	4
48 brown	75	40
96 bistre	150	75

**PROVISIONAL STAMPS.**

Three varieties of border

61, 1c pink	800	800
2 yellow	400	400
4 blue	1000	1000

Regular stamps surch. 1c.

6 blue, 6 chocolate, 48 rose, 48 brown, 96 bistre each	25c to \$100.
--	---------------

Surcharged 2c.

96 bistre, 2 var.	40	40
-------------------	----	----

Official stamps surch. 1c.

1 black, 1 slate, 4 blue, 6 brown, 8 rose, 12 lilac (2 var) each	25c to \$100.
--	---------------

Official stamps surch. 2c.

2 orange, 8 rose, 12 lilac	24 green, (2 var), 96 bistre (2 var)	25c to \$100.
----------------------------	--------------------------------------	---------------

Ship in large square.

82, 1c rose, 2 var	50	50
2 yellow, 2 var	75	75

**ENVELOPE STAMPS.**

81, 4c red	25	25
84, 1 gr'n wrap	5	5
2 red	6	4

**British Honduras.**

65, 1p blue	5	4
3 claret	12	12
4 violet	15	3
6 rose	25	12
1 sh green	50	20
85, 1p rose	4	3
6 yellow	25	15
1sh gray	50	20

**Brit. North Borneo.**

87, 1/2c rose	2	5
1 orange	4	5
2 brown	6	10
3 purple	10	15
4 carmine	15	15
6 green	20	20
10 blue	30	30
25 blue gray	50	30
50 violet	100	75
1d carmine	200	150
2 olive green	400	250

**BRUNSWICK.**

52, 1 sgr rose	300	60
2 blue	100	50
3 vermilion	200	50
53, 1 orange	25	5
1 yellow	25	8
2 blue	25	5
3 pink	30	12
56, 1/2 brown	200	25
1/2 black	20	20
1/2 green	5	5
4-4 1/2s brown	20	20

63, 1 yellow	60	30
3 rose	75	30
65, 1/2 black	4	5
1 rose	1	3
2 blue	4	8
3 brown	3	5

**ENVELOPE STAMPS.**

55, 1 sgr yellow	75	40
2 blue	75	50
3 rose	75	50
65, 1 rose	30	25
2 blue	60	50
3 brown	50	40
(1/2) St.P.Fr red	25	20

**Buenos Ayres.**

58, 1 (IN PS) br'n	250	250
1 ( " ) blue	200	150
1 (TO PS) blue	300	200
2 (DOS PS) blue	300	200
3 (TRES PS) gr'n	1500	800
4 (TO PS) red	3000	2000
5 ( " ) br'n	400	300
5 (IN PS) orange	3000	2000

60, 4rgr'n on blue	150	60
1p blue	40	25
1 red	75	40
2 blue	75	50
2 red	100	60

**BULGARIA.**

79, 5c yell'w (CAHT)	4	5
10 green	10	10
25 puce	15	5
50 blue	30	15
1f red	50	20
81, 3s silver (CROT)	4	3
5 yellow	4	3
10 green	8	5
15 red & green	12	5
25 puce	15	5
30 fawn & blue	20	10
82, 3 orange	3	2
5 green	3	2
10 rose	5	2
15 violet	8	2
25 blue	12	3
30 blue & green	15	12
50 blue & rose	25	10
84, 3 on 10 rose	60	60
5 on 30 blue	50	50
15 on 25 blue	60	50
50 on 1f red	100	60
85, 1s lilac	1	1
2 green	2	2
5 orange	5	5
25 crimson	20	20
50 blue	40	20
87, 20 blue	20	20
50 blue green	25	20
1 leva red	50	25

**UNPAID LETTER.**

84, 5 orange	10	10
25 crimson	20	20
50 blue	40	20

**Head of Don Pedro II.**

66, 10 vermilion	3	3
20 lilac	5	3
50 blue	8	3
80 violet	20	4
100 green	10	2
200 black	10	2
500 orange	40	4
78, 10 vermilion	3	2
20 violet	3	2
50 blue	5	2
80 lake	12	5
100 green	8	2
200 black	15	3
250 brown	25	10
300 bistre	25	5
300 gr'n & orange	30	8
700 red brown	60	40
1000 gray	75	12

Various designs.

81, 10 black	3	2
20 olive	3	2
50 blue large hd	6	2
100 olive	10	2
800 red	15	3
50 blue small hd	15	3
100 olive	15	3
100 lilac port'r't	10	1
85, 10 orange	2	2
50 blue	10	3
100 lilac	10	2
300 blue	25	5
500 sea green	30	10

**ENVELOPE STAMPS.**

67, 100r green	30	30
200 black	20	15
300 vermilion	40	30

**BREMEN.**

61, 2gr orange	25	25
3 blue	20	20
5 rose	20	20

## CANADA.

57, 1/2p rose	50	40
3 red	50	8
6 purple	200	125
7 1/2 green	800	400
10 blue	400	200
12 violet bl'k	400	400
58, 1c rose	5	2
2c rose	40	10
5 vermilion	10	1
10 violet	25	4
12 1/2 green	25	10
17 blue	40	25
68, 1/2 black	3	2
1 red	15	3
1 yellow	15	3
2 green	10	2
3 red	8	1
5 olive	20	8
6 brown	10	2
12 1/2 blue	20	5
15 violet	25	4
70, 1/2 bl'k small	1	1
1 yellow	2	1
2 green	3	1
3 red	3	1
5 slate	6	1
6 brown	8	1
10 rose	12	3
15 slate	25	4
Reg. 2 orange	4	1
5 green	10	2
8 blue	35	35
(Off. sealed br'n	100	100)
Dead letter red	50	30

## ENVELOPE STAMPS.

60, 5c vermilion	75	75
10 brown	150	150
77, 1 blue	3	3
3 red	5	2
1 blue, wrapper	4	4
1 " variety	3	3

## Cape of Good Hope.

## Triangular.

53, 1p red on bl'e	100	50
4 blue	200	50
1 red	50	40
4 blue	40	12
6 lilac	150	60
1 sh green	250	100
61, 1p rd w'd bl.	1000	400
4 blue	1000	300
1 blue	5000	3000
4 red	7500	5000

## Hope seated, rect.

65, 1p red	10	1
2 bistre	8	1
3 pink	40	8
3 claret	15	1
4 blue	15	1
6 lilac	25	2
1 sh green	40	2
5 orange	200	8
76, 1/2p slate	2	1
1/2 on 3 claret	15	5
1 on 6 lilac	50	20
1 on 1 sh green	25	15

3 on 3 claret	20	3
3 on 4 blue	20	8
3 on 4 pink	15	4
4 on 6 lilac	40	8

## ENVELOPE STAMPS.

82, 4p blue	20	20
1/2 green wrap'r	4	4
1 red brown	8	5

## Cape Verd Is.

## Crown in circle.

77, 5r black	4	3
10 yellow	10	10
20 straw	10	10
25 rose	10	8
40 blue	20	20
50 green	15	10
1 100 mauve	25	12
200 orange	40	25
300 brown	60	30
81, 10 green	4	5
20 carmine	15	12
25 violet	15	10
40 yellow	15	15
50 blue	15	8

## Head to left.

86, 5r black	2	2
10 green	3	3
20 carmine	5	5
25 violet	6	4
40 brown	12	12
50 blue	12	10
100 brown	20	15
200 slate	40	30
300 orange	60	50

## CEYLON.

57, 1/2 lilac on bl'e	100	70
1/2p violet	75	20
1 blue	15	10
2 green	20	12
2 orange	30	15
4 red	40	20
5 brown	75	20
5 green	60	30
6 brown	40	10
6 violet on blue	200	100
8 maroon	60	30
9 brown	75	35
10 red	75	15
1 sh violet	75	20
1 sh 9p green	400	300
2 sh blue	125	20
68, 1p blue small	8	5
3 rose	25	20
72, 2c brown	4	2
4 slate	8	1
4 violet	4	1
8 orange	8	2
16 violet	20	3
21 green	25	3
32 blue	35	8
36 blue	40	10
48 rose	50	4
64 red brown	60	8
1 96 slate	80	5
2 50c red brown	225	75
86, 2c green	3	2
5 lilac	5	3

15 bistre	15	10
25 bistre	20	10
28 blue	20	8

## Value surch'd in letters.

5c on 4 rose	15	5
5 on 8 orange	15	8
5 on 10 lilac	20	10
5 on 24 green	50	50
5 on 24 violet brn	50	50
5 on 32 blue	30	10
5 on 36 blue	30	15
5 on 48 rose	30	30
5 on 64 red br'n	30	30
5 on 96 slate	30	30
10 on 16 mauve	50	50
10 on 24 violet br	40	20
10 on 24 green	50	50
10 on 36 blue	50	50
10 on 64 red brn	50	50
20 on 24 green	50	50
20 on 32 blue	60	60
20 on 64 red br.	30	10
25 on 32 blue	60	50
28 on 48 rose	50	30
30 on 36 blue	60	50
56 on 96 slate	100	40
1r12c on 2r50c br150	75	75

## Value surch'd in figures.

5c on 8 lilac	10	3
10 on 24 violet br	40	30
15 on 16 lilac	40	40
28 on 32 blue	30	10
30 on 36 olive	50	50
56 on 96 slate	75	50
1r12c on 2r50c br200	100	100

## OFFICIAL STAMPS.

Surcharged "Service"		
69, 1p blue	50	50
2 yellow	75	75
3 rose	40	40
4 rose	75	75
6 red brown	100	100
8 red brown	75	75
1 sh violet	100	100
2 blue	150	150

## ENVELOPE STAMPS.

58, 1p blue	40	30
2 green	150	100
4 rose	150	100
5 brown	200	150
6 violet	250	200
6 violet on blue	300	200
8 chocolate	300	200
9 violet	300	200
10 red	300	200
1 sh yellow	300	200
1 sh 9p green	400	300
2 sh blue	400	300
71, 4c blue	12	10
77, 4 blue, oval	8	3
87, 5 blue	10	10
85, 5 red on 4 bl'e	50	30
5 black on 4 bl'e	15	10
80, 2 br'n wrap'r	5	3
12 rose, reg.	25	20
15 on 12 rose reg	50	30
FIFTEEN "	50	30

## Chamba State.

India stamps surch'd.		
85, 1/2a green	5	5
1 brown	10	10
2 blue	15	15
4 olive	20	20
1/2 green env.	10	10

## CHILI.

## Colon above.

51, 5c red on blue	50	8
10 blue on blue	200	50
1 yellow	200	12
5 red brown	50	10
5 red	10	2
10 blue	30	2
20 green	50	20

## Chile above.

67, 1 orange	5	4
2 black	8	5
5 red	8	1
10 blue	20	2
20 green	40	5

## Chile below.

77, 1 gray	4	2
2 orange	8	3
5 lake	10	1
10 blue	20	2
20 green	30	3
50 violet	75	8
81 1 green	3	2
2 pink	4	1
5 lake	8	1
5 blue	5	1
10 orange	10	1
20 gray	40	10

## ENVELOPE STAMPS.

On white, blue & buff.		
72, 5c violet	12	4
10 blue	25	20
15 rose	40	30
20 olive	50	40

## CHINA.

75, 1c green	5	5
3 red	10	5
5 yellow	15	5
85, 1 green	5	5
3 violet	8	8
5 yellow	12	10
87, 1 gr'n on yel	4	5

## COCHIN CHINA.

French Colonies surch'd.		
86, 5c on 2 br'n	10	10
5 on 25 yellow	5	10
5 on 25 flesh	8	10
20 on 30 black	15	15
1f	50	50

## CONGO.

86, 5c green	3	5
10 carmine	5	5
25 blue	12	12
50 bistre	20	20
5f lilac	175	150

**Colombian Republic**

*Arms, AD on corner.*  
 59, 5c violet... 100 100  
 5 gray... 150 150  
 10 yellow... 75 75  
 20 blue... 500 300

*AD on cor. small figures.*  
 60, 2½c green... 75 100  
 2½ yellow gr'n... 75 100  
 5 blue... 100 100  
 5 violet... 125 150  
 10 red brown... 125 75  
 10 buff... 75 60  
 20 blue... 60 50  
 1p rose... 50 200  
 1 rose on blue 600 400

*Nueva Granada large size*  
 61, 2½c black 1000 1000  
 5 yellow... 200 200  
 5 buff... 250 200  
 10 blue... 250 200  
 20 red... 300 200  
 1p rose... 400 300

*Arms, 5 stars above rect.*  
 62 10c light blue 800 400  
 10 dark blue... 1000 500  
 20 red... 200 150 50  
 50 green... 800 600  
 1p lilac... 1500 1000  
 1 lilac on blue 1500 1000

*Same, 9 stars above.*  
 63, 5c orange... 40 40  
 10 blue... 75 30  
 20 rose... 100 75  
 50 green... 250 150  
 10 blue on blue 200 200  
 20 red... 300 200  
 50 green... 250 150

*Same, leaves in corners.*  
 64, 5c orange... 30 20  
 10 blue... 30 20  
 20 carmine... 60 60  
 50 green... 75 60  
 1p violet... 300 200

*Arms in oval.*  
 65, 5c yellow... 15 15  
 5 orange... 25 25  
 10 violet... 25 8  
 20 blue... 50 10  
 50 green... 125 15  
 50 " small fig... 150 20  
 1p rose... 200 15  
 1 vermilion... 150 15  
 2½c lilac tria... 15 15  
 1c rose... 5 4

*Arms in various designs*  
 66, 5c yellow... 30 15  
 5 orange... 35 20  
 10 lilac... 25 8  
 20 blue... 40 12  
 50 green... 75 20  
 1p rose... 125 20  
 1 vermilion... 150 20  
 5 green... 600 175  
 10 vermilion... 1000 125

*Eagle with spread wings*

68, 5c orange... 30 20  
 10 lilac... 20 2  
 20 blue... 40 3  
 50 green, 2 var... 75 10  
 50 " on green 100 100  
 50 " on blue... 100 75  
 1p rose... 150 10  
 1 red on blue... 300 150  
 2½c violet, tria... 10 10  
 70, 5c yellow... 15 5  
 25 blue... 40 10  
 25 green... 300 200  
 50 green, large... 500 60  
 10 vermilion... 1000 40  
 10 pink... 1000 50

*Various designs.*  
 72, 1c green... 8 5  
 1 dark green... 10 10  
 1 pink... 4 3  
 2 brown... 8 5  
 10 violet... 20 2  
 5 lilac... 8 2  
 5 violet... 8 2

*Design in circle.*  
 76, 5c lilac, eagle 8 2  
 5 violet... 8 2  
 10 brown, head... 15 2  
 20 blue... 25 3  
 20 violet blue... 40 5  
 5 violet on blue... 20 8  
 10 brown... 25 3  
 20 blue... 60 10

*No hay estampillas.*  
 On white, buff or blue  
 79, 5c black... 400 400  
 10 " " " " 500 500  
 20 " " " " 600 600  
 1 peso " " 750 750  
 10 " " " " 750 750

*Fig of value in corners.*  
 81, 1c green... 2 2  
 2 vermilion... 4 2  
 2 rose, 2 var... 4 3  
 5 blue... 8 4  
 10 violet... 15 2  
 20 black... 30 5  
 1 green, head... 3 2  
 2 rose... 5 3  
 5 lilac... 12 2

*Large fig of value below.*  
 83, 1c green... 2 1  
 1 green, short 1 2 1  
 2 red... 4 2  
 5 blue... 6 1  
 5 " on blue... 10 3  
 10 orange... 15 1  
 20 violet... 20 3  
 50 brown... 75 20  
 1p claret... 150 30

*Republica de Colombia.*  
 87, 1c green... 3 2  
 2½ lilac, return 10 5  
 2 rose, head... 8 5  
 5 blue... 10 3  
 10 orange... 10 1  
 20 lilac... 30 5

UNPAID LETTER.

66, 25c blue... 20 8  
 50 yellow... 175 150  
 1p rose... 250 200

REGISTERED LETTER.  
 65 5c black R in\* 40 25  
 5 black, A in \* 40 25  
 70 5 " R in circle 20 20  
 5 black A " 20 20  
 5 " on blue R " 125 75  
 5 " " " A " 125 75  
 81 10 violet oval: 20 15  
 83 10 red-or'ge R 15 8

INSURED LETTER STAMP  
*Flags arms & envel. size*  
 85, 25c rblay flag 75 75  
 50 " " " 100 75  
 50 " pole... 125 100  
 50 " flying fig 125 100  
 72 ½c yellow type 150 100  
 ½ green... 150 100  
 83 50c red lar fig 100 60

OFFICIAL INSURED LETTER  
*Same ornament & border*  
 67, black, cones 125 135  
 blue... 200 200  
 71, black, spiral 75 75  
 81, " twisted 100 100  
 84, " banded 100 100  
 85 yellow mixed 100 100

**COSTA RICA.**

63, ½c blue... 2 2  
 2 red... 3 3  
 4 green... 12 12  
 1p orange... 30 25  
 82, 1c on ½c blue 10 10  
 2 on ½c blue... 12 12  
 5 on ½c blue... 60 60  
 10 on 2 red... 90 100  
 20 on 4 green... 400 400  
 83, 1c green... 2 2  
 2 carmine... 4 4  
 5 purple... 8 2  
 10 orange... 15 3  
 40 blue... 75 20  
 87, 5 purple... 10 1  
 10 orange... 15 3

OFFICIAL STAMPS.

*In four styles of type.*  
 83, 1c green... 4 4  
 2 carmine... 6 6  
 5 purple... 15 15  
 10 orange... 30 25  
 40 blue... 100 100  
 87, 5 purple... 15 15  
 10 orange... 30 25

ENVELOPE STAMPS.

86, 5c blue... 12 10  
 10 orange... 30 25

**Cordova.**  
 59, 5c blue... 125 200  
 10 black... 800 1000

**COREA.**

*No used copies known.*  
 85, 5m red... 8  
 10 blue... 8  
 25 orange... 8  
 50 green... 8  
 100 blue & rose 10

**Corrientes.**

64, (2c) d'k gr'n 40 75  
 (3) blue... 25 20  
 (5) light green... 100 100  
 1 real M.C. blue 500 300  
 (2c) yellow... 50 50  
 (2) rose... 30 30  
 (2) mauve... 25 20

**CUBA.**

*W'm'k loops, blue paper.*  
 55, ½c blue... 30 3  
 1 green... 40 15  
 2 carmine... 75 40  
 ¼(Y¼) carmine 300 150  
 ¼ " or gered 500 300

*Waterm'k crossed lines.*  
 56, ½ blue... 25 8  
 1 green... 50 20  
 2 orange red... 100 40

*Plain paper.*

57, ¼ (Y¼) red 50 25  
 ½ blue... 4 1  
 1 green... 8 4  
 2 red... 20 8  
 62, ¼ black... 15 20  
 64, ¼ bl'k on buff 50 60  
 ½ gr'n on salm. 10 3  
 ½ gr'n on white 5 2  
 1 blue on or'ge 12 4  
 1 blue on flesh... 15 15  
 66, ¼ bl'k, "66" 75 75  
 5c lilac... 75 75  
 10 blue... 8 4  
 20 green... 12 3  
 40 rose... 100 100  
 67, 5 lilac... 20 20  
 10 blue... 8 3  
 20 green... 20 12  
 40 rose... 10 20  
 68, 5 lilac... 12 10  
 10 blue... 8 8  
 20 green... 15 10  
 40 rose... 10 20  
 69, 5 rose... 20 15  
 10 brown... 5 2  
 20 orange... 12 8  
 40 lilac... 40 35

The stamps of 68 & 69 during the Spanish revolution.  
 70, 5 blue... 40 20  
 10 green... 8 2  
 20 brown... 15 5  
 40 rose... 75 40  
 71, 12 lilac... 12 5  
 25 blue... 8 2  
 50 green... 15 3  
 1p brown... 40 15

78, 12½c green.	12	10
25 lilac	8	2
50 bistre	20	5
1p brown	50	35
74, 12½c brown	15	10
25 blue	4	2
50 lilac	20	5
1p carmine	60	60
75, 12½c lilac	10	5
25 blue	4	2
50 green	20	2
1p brown	75	35
78, 12½c green.	10	10
25 lilac	8	2
50 blue	15	5
1p black	40	35
77, 10 light gr'n	150	50
12½c lilac	10	5
25 green	8	1
50 black	20	2
1p brown	40	40
78, 5c blue	5	5
10 black	15	15
12½c brown	10	5
25 light green	8	1
50 dark green	15	2
1p carmine	40	25
79, 5c black	5	5
10 orange	25	20
12½c carmine	10	8
25 blue	5	1
50 lilac	20	3
1p brown	40	25
80, 5 green	4	2
10 rose	40	40
12½c lilac	8	5
25 blue	5	1
50 brown	15	2
1p bistre	40	20
81, 1c green	3	3
2½c olive	6	4
5 blue	5	1
10 brown	15	2
20 red brown	40	20

Without date.

82, 1 green	2	1
2 red	4	2
2½c olive	5	4
5 blue	5	1
10 bistre	10	2
20 red brown	40	15
84, 2½c violet	5	2
10 brown	15	2
20 olive	30	10

With fancy surcharge.

83, 5 blue 5 styles	15	3
10 bistre	25	15
20 brown	75	60

## Curacao.

78, 2½c green	3	3
3 bistre	15	15
5 carmine	6	4
10 blue	10	3
25 orange	15	2
50 violet	30	10
2½c br'n & lilac	100	40
87, 12½c yellow	15	10

## Cundinamarca.

70, 5c blue	20	20
1 red	40	25
77, 10 red	50	25
20 green	75	40
82, 50 lilac	100	50
1p brown	200	100
83, 5c blue	20	20
10 yellow	250	250
50 rose	250	250
1p brown	500	500
2r green	200	200
20c green, Reg	250	250
86, 5 blue	15	15
10 red	25	25
10 red on blue	50	50
20 green	40	40
50 violet	100	100
1p brown	175	150

## CYPRUS.

## British stamps surch'd.

80, ½p red	5	5
1 red	4	5
2½c claret	5	10
4 sea green	15	15
6 slate	35	35
1 sh green	60	60
½ on ip red	4	4
30 pa on ip red	10	15

## Regular issue.

81, ½p green	3	2
1 rose	5	3
2 blue	10	5
4 bistre	20	10
6 slate	30	15
82, ½ on ½ gr'n	4	3
30 pa rose on ip	125	125
30 pa mauve	5	5
12 ½p red	60	50

## ENVELOPE STAMPS.

80, 2p blue, Reg	20	20
2 p blue, oct.	20	20
1p brown, wrap	50	50
1 p	12	12
½ p green	6	5

## Danish West Indies

55, 3c red on brn	20	10
3 rose	12	10
4 blue	25	25
73, 1 violet	3	2
3 carmine	5	2
4 blue	6	4
5 gray	8	2
7 orange	12	6
10 brown	12	1
12 green	20	5
14 green	50	50
50 mauve	50	20

## ENVELOPE STAMPS.

78, 2c blue	10	10
3 vermilion	10	10

## Dan. Steam Nav. Co.

66, 10s lilac	4	10
10 green	4	10
10 scarlet	4	10
17 scarlet	4	10

## DECCAN.

66, 1a olive gr'n	30	20
71, ½ brown	20	20
2 green	60	40
½ red brown	4	3
1 purple	8	5
2 green	10	10
3 yellow brown	15	15
4 slate	20	20
8 bistre	40	40
12 blue	50	50

The above are used officially with black and with red surcharge.

## ENVELOPE STAMPS.

## Paper of rainbow colors.

78, ½a red	8	15
1 brown	15	20
2½ green	25	20
4½ green	40	50
5 bistre	60	75

## DENMARK.

## Arms in circle, square.

51, 2 rbs blue	125	50
4 brown	50	2
2s dotted, blue	10	4
4 brown	10	1
8 green	40	5
16 lilac	60	15
4 waved, br'n	20	1
8 green	40	5

## Arms in oval.

65, 2s blue	5	2
3 mauve	20	3
4 red	8	1
8 stone	15	2
16 slate green	40	3

## Value in centre.

70, 2 blue	3	1
3 purple	4	2
4 carmine	5	1
8 brown	10	2
16 green	25	4
48 lilac	60	20
74, 3c slate	3	2
4 blue	4	1
5 blue	4	1
8 carmine	4	1
12 mauve	4	1
16 brown	8	1
20 gray	12	1
25 green	20	1
50 violet	40	1
100 orange	60	3
82, 5 green	3	1
10 carmine	5	1
20 blue	10	1

## OFFICIAL STAMPS.

74, 2s blue	6	3
4 carmine	8	2
16 green	20	3
74, 3c mauve	3	3
4 blue	3	2
8 carmine	5	1
32 green	20	3

## ENVELOPE STAMPS.

65, 2s blue	30	20
4s red	30	20
2 blue (no s)	20	10
4 red (no s)	8	3
74, 4c blue	5	2
8c carmine	10	2
2s blue, wrap'r	20	15
4c blue	10	5
5c green	15	5

## Dominica.

74, 1p lilac	5	8
6 green	25	10
1 sh lake	50	10
79, ½c bistre	3	3
2½c claret	10	8
4 blue	15	5
8c, 4 gray	15	5
82, ½ on ½ of 1p	50	50
86, ½ on 6 gr'n	10	15
1 on 6 green	10	15
1 on 1 sh lake	10	15
8c, ½ green	4	3
1 carmine	6	5
4 gray	15	10

## Dominican Republic.

## Value in italics, square.

62, ½r rose	500	400
1 green	600	600

## Value in Roman, square.

65, ½ green	1000	1000
1 buff	1200	1200

## "Correos" above, long.

66, ½c rose	50	25
½c rose, thin p'pr	40	35
½c lilac	50	40
½c blue	100	75
½c yellow	50	25
½c salmon	60	50
½c blue on rose	40	20
1 (Un) green	60	50
1 " rose	75	60
1 " magenta	75	60
1 " blue	60	40
1 " salmon	60	40
1 " violet	40	25
1 (Un) green	50	40
1 " blue	40	40
1 " lilac	40	25

## "Correos" above, rect.

79, ½c violet	10	5
½c violet on blue	10	5
1 carmine	15	5
1 carm. on buff	15	5

## Arms in circle.

Stamp dealers had the contract for stamps of this design, which accounts for the many varieties. 1880 generally cancelled to order.		
80, 1c green	3	3
2 red	4	3
5 blue	8	5
10 rose	15	5

20 brown	30	8
25 violet	30	8
50 orange	50	15
75 blue	75	15
1f gold	100	30
83, 5 on 1 green	5	5
10 on 2 red	10	5
25 on 5 blue	10	5
50 on 10 rose	20	10
1f on 20 brown	40	25
1f25c on 25 violet	60	35
2f50c on 50 or 75	100	75
3f75c on 75 blue	150	100
5f on 1f gold	200	150

**Republica Dominicana.**

85, 1c green	2	2
2 red	4	3
5 blue	5	2
10 orange	15	4
20 brown	30	8

**ENVELOPE STAMPS.**

81, 2c corrug wrap	4	4
3 black	5	5
5 blue	10	5
10 rose	15	5
15 yellow	20	10
20 bistre	30	10
30 carmine	30	15
40 brown	40	25
45 purple	50	30
60 green	60	40

**Dutch East Indies.**

61, 10c carmine	40	20
70, 1 olive gr'n	2	2
2 brown	3	2
2½ orange	4	2
5 green	4	2
10 brown	8	1
15 bistre	12	8
20 blue	12	2
25 purple	15	2
50 carmine	30	2
32 50c green & p	175	8
84, 1c olive	2	2
2 chocolate	3	2
2½ orange	3	3
12½ gray	10	5

**UNPAID LETTER.**

74, 5c yellow	75	75
10 green	10	10
15 orange	15	15
20 dark green	20	20
82, 2½ carmine	4	4
5 "	5	5
10 "	8	5
15 "	10	5
20 "	15	5
40 "	30	10
50 "	40	15
75 "	50	20

**ENVELOPE STAMPS.**

78, 10c br'n, 2 var	10	5
20 blue	20	20
25 purple	25	25
85, 10 brown	10	5
72½ gray	15	10

**Eastern Roumelia.**

81, 10pa m'Ve r.o.	50	50
20 green	25	40
1 pi blue	75	75
2 buff	75	50
5 red	125	100
½ green	25	25
2 bistre	100	75
10pa m'Ve, 2 var	25	25
81, 5 olive	4	2
10 green	6	2
20 rose	8	2
1 pi blue	15	4
5 rose	60	50
84, 5 pa violet	3	2
10 green	4	2
20 carmine	10	5
1 pi blue	15	8

**ECUADOR.**

1865, ¼r blue	8	3
1 buff	20	8
1 yellow on blue	150	50
1 green	30	15
4 red	150	75
72, ½ blue	6	3
1 orange	15	3
1 pi rose	60	35
81, 1c brown	2	2
2 lake	4	2
5 blue	5	1
10 orange	10	1
20 slate	30	5
50 green	50	30
10 on 50 green	75	75
80 olive	150	60
87, 1 brown	3	2
2 vermilion	4	3
5 blue	5	2
10 orange	10	3

**ENVELOPE STAMPS.**

86, 5 blue	20	20
87, 5 "	15	15
10 orange	30	20

**EGYPT.**

1866, 5 pa green	20	20
10 brown	20	20
20 blue	20	15
1 pi lilac	20	10
2 orange	25	25
5 rose	40	60
10 slate	50	75
67, 5 pa orange	15	15
10 violet	8	8
20 green	10	4
1 pi red	10	2
2 blue	15	15
5 brown	60	50
72, 5 pa brown	4	4
5 c "	4	3
10 mauve	6	3
20 blue	8	3
1 pi red	8	1
2 yellow	15	3
2½ violet	25	15
5 green	40	8
79, 5 on 2½ pi vio	8	8
10 pa	12	8

5 pa brown	2	1
10 lilac	4	1
20 blue	4	1
1 pi rose	6	1
2 yellow	15	2
5 green	40	4
10 pa pink	8	2
10 gray	5	1
20pa on 5pi gr'n	8	5
84, 10 pa green	3	1
20 rose	4	1
1 pi blue	8	1
5 gray	30	3

**UNPAID LETTER.**

72, 5 pa brown	20	20
10 mauve	25	25
1 pi red	20	15
2½ violet	50	40
84, 10 pa red	4	4
20 red	6	8
1 pi red	8	8
2 red	15	8
5 red	40	25

**OFFICIAL STAMPS.**  
There are over 300 varieties of these circular franks or seals. 3 3

**Falkland Is.**

78, 1p claret	5	5
4 gray	18	15
6 green	25	20
1 sh brown	50	30

**Faridkot.**

82, ¼a blue	25	25
¼a blue, rect	8	15
83, ¼a blue, sq	50	50
¼a rose	30	30
¼a black	30	30

**India stamps surch.**

86, ¼a green	5	5
1 brown	10	10
2 blue	15	15
3 orange	20	20
3 olive	25	25
6 bistre	30	30
8 mauve	50	50
1 gray	75	60
¼a blue, env	10	10
1 brown	10	10

**Fernando Po.**

68, 20c brown	400	400
79, 5 green	10	10
10 rose	15	15
50 blue	30	30
82, 1 green	4	5
2 rose	6	8
5 blue	25	10
50 on 2 rose	75	40
50 on 5 blue	75	40

**FIJI IS.**

70, 1p pink	50	100
3 "	60	100
6 "	75	150
8 "	100	200
1 sh "	100	200

71, 1p blue	30	25
3 green	35	30
6 rose	60	50
72, 2c on 1p blue	25	25
6c on 3p green	50	40
12c on 6p rose	150	100
75, 2c on 1p blue	50	50
1c on 3p green	100	100
6c on 6p rose	200	150
2p on 6c green	75	75
1 7b, 1p blue	10	10
2 on 3 green	25	20
6 rose	35	15
4 on 3 mauve	40	25
80, 1 blue	5	4
2 green	10	4
2 on 3 green	50	50
4 on 3 mauve	25	10
6 rose	30	10
1 sh brown	50	20
5 red & black	200	125

**FINLAND.**

56, 5k blue	100	50
10 rose	50	25
60, 5 blue	40	8
10 rose	40	4
60, 5p lilac	5	3
8 green	8	4
10 buff	10	4
20 blue	10	1
40 rose	12	1
1m brown	60	15
75, 2p gray	2	2
5 orange	4	1
8 green	6	4
10 brown	8	2
20 blue	10	1
25 carmine	10	2
32 rose	15	4
1m purple	60	4
85, 5 green	4	2
10 carmine	8	2
20 yellow	10	1
25 blue	10	1
1m gray	40	5
5m green	200	100
10m brown	400	200

**ENVELOPE STAMPS.**

45, 10k rose	300	200
20 blue black	500	400
50, 5 blue oblon	100	75
5 blue on blue	800	500
10 red	100	75
20 black	200	200
60, 5 blue, rect	60	50
10 rose	60	50
20 blue	20	20
40 rose	60	60
70, 20p blue	12	12
25 rose	15	15
32 rose	30	30
85, 20 yellow	12	12
25 blue	15	15

**LOCAL P. O. STAMPS.**

Hels'grfs 10p r&2	15	5
" 10hr & blue	10	10
Hels'grissa 10r&g	10	10
Taurifs 12gr & bl	10	10

## FRANCE.

<i>Head of Liberty.</i>	
1850, 10c bistre.	50 15
15 green	60 12
20 black	40 3
25 blue	50 8
40 orange	50 10
1f lake	75 12
1f vermilion	200 1000
<i>Presidency.</i>	
52, 10c bistre	1 00
25 blue	75 3
<i>Empire, head of Nap. III</i>	
60, 1c olive	2 1
5 green	4 1
10 bistre	8 1
20 blue	8 1
25 blue	50 8
40 orange	20 1
80 red	25 1
1f carmine	150 50
<i>Nap. III laureated.</i>	
67, 1c olive	2 1
2c brown	3 2
4 lavender	4 1
10 bistre	4 1
20 blue	6 1
30 brown	10 1
40 orange	15 1
80 pink	20 1
5f obl. violet	175 12
<i>Liberty, lithogr &amp; unperf</i>	
70, 1c olive	3 2
2 brown	8 4
4 gray	5 4
5 green	4 3
10 bistre	10 3
20 blue, 2 var	10 2
30 brown	15 4
40 orange	25 4
80 carmine	40 4
<i>Head of Liberty, perf'd.</i>	
72, 1c olive	2 1
2 brown	2 1
4 lavender	3 2
5 green	3 1
10 bistre	15 6
10 br'n on rose 2 v	10 1
15 bistre 2 var	8 1
20 blue	15 4
25 blue	10 1
30 brown	12 1
40 orange	15 1
80 carmine	30 1
<i>Figure of value.</i>	
76, 1c green	2 2
2 "	2 2
4 "	3 2
5 "	3 1
10 "	6 2
15 gray	8 1
20 red brown	8 2
25 blue	10 1
30 brown	12 1
75 carmine	25 2
1f bronze gr'n	30 1

77, 1c bl'k on blue	2 1
2 maroon	2 1
3 buff	4 2
4 claret	2 1
10 bl'k on lilac	4 1
15 blue	5 1
25 black on br'n	8 1
35 bl'k on yellow	12 1
40 red	12 1
5f violet	150 4
80, 3c gray	2 1
20 red on green	8 1
25 black on rose	10 2
UNPAID LETTER.	
59, 10c bl'k, lith	150 150
10 black, engr.	10 6
15 "	10 6
20 "	200 200
25 "	15 4
30 "	15 5
40 blue	30 25
60 yellow	200 150
60 blue	40 15
NEWSPAPER STAMPS.	
68, 1c lilac	20 20
2 rose	40 20
2 blue	25 25
5 lilac	200 200

ENVELOPE STAMPS.	
<i>On rose, blue, white &amp; buff</i>	
82, 5c green	4 3
15 blue	10 8
1 black, wrap'r	2 2
2 brown	2 2
3 red	3 3
FRENCH LEVANT.	
85, 1pi on 25 yell	10 4
1 on 25 blk & red	10 10
3 on 75 carmine	25 8
4 on 1f green	30 10

French Colonies.	
64, 1c olive, sq.	3 3
5 green	10 5
10 bistre	8 3
2 brown	15 8
40 orange	12 3
80 rose	25 10
<i>French stamps, unperf.</i>	
72, 1c olive, Empire	12 6
5 green	40 30
30 brown	20 12
80 rose	40 20
72, 1 olive Repub	4 3
2 brown	15 15
4 gray	125 75
5 green	3 2
10 br'n on rose	12 5
15 bistre 2 var	20 5
25 blue	15 4
30 brown	20 4
80 carmine	30 8
77, 1 green figure	4 3
2 "	4 3
4 "	5 5
5 "	5 2
10 "	15 3

15 gray	20 12
20 red brown	12 3
25 blue	12 4
30 brown	15 12
35 bl'k on yellow	20 10
40 red	20 10
75 carmine	30 20
1f bronze gr'n	40 20
79, 1c blue	4 3
2 brown	10 12
3 yellow	50 50
4 violet	5 4
10 lavender	5 3
15 blue	8 5
20 red on gr'n	10 5
25 red	40 30
25 yellow	15 8
<i>New design, perforated.</i>	
81, 1c blue	1 1
2 brown	2 1
4 violet	3 3
5 green	3 1
10 lilac	5 2
15 blue	6 2
20 red on gr'n	8 2
25 yellow	8 2
25 rose	10 4
30 brown	12 10
35 yellow	15 10
40 red	15 10
75 carmine	25 20
1f bronze gr'n	40 20

UNPAID LETTER.	
84, 1c black	10 10
2 "	10 10
3 "	10 10
4 "	10 10
5 "	4 4
6 "	6 5
8 "	8 8
10 "	10 10
15 "	15 10
20 "	20 10
30 "	30 15
40 "	40 15
60 "	60 20
1f brown	40 25
2 "	75 50
5 "	150 100

<i>French Guiana.</i>	
<i>Gray Franc on Fr stamps</i>	
0.05 on 2 green	10 10
0.05 on 2 brown	10 10
0.20 on 35 yellow	15 15
0.25 on 30 brown	15 15
GAMBIA.	
80, 1/2p orange	3 4
1 mauve	5 5
2 carmine	10 5
3 blue	15 15
4 brown	15 15
6 blue	25 15
1 sh green	60 35
2 1/2 blue	12 5
3 gray	15 10
1 sh violet	50 20
80, 1/2p green	3 3
1 carmine	5 5
2 orange	10 8
6 olive	25 10

<i>Gaboon.</i>	
<i>Fr. col. surch, G. A. B.</i>	
5 on 20c red	10 10
10 "	10 10
25 "	20 20
50 on 15 blue	30 30
75 "	50 50

GERMANY.	
THURN & TAXIS, NORTH.	
52, 1/4 sgr brown	75 15
1/2 flesh	50 20
1/2 green	75 10
1 blue	60 3
2 rose	60 3
3 yellow	60 3
59, 1/4 red	30 8
1/2 green	40 20
1 blue	40 3
2 rose	40 3
3 red brown	50 3
5 15 lilac	4 10
2 10 vermilion	8 15
62, 1/4 black	2 4
1/2 green	2 4
1/2 orange	2 3
1 rose	2 2
2 blue	3 3
3 bistre	3 3

THURN & TAXIS, SOUTH.	
52, 1 kr green	40 2
3 blue	75 2
6 rose	50 2
9 yellow	50 2
59, 1 green	1 1
3 blue	30 3
6 rose	40 3
9 yellow	75 4
15 violet	4 5
30 orange	4 12
62, 3 rose	2 2
6 blue	2 4
9 stone	2 2

ENVELOPE STAMPS.	
<i>1st issue has lilac inscrip.</i>	
62, 1/4 sgr black	15 15
1/2 orange	20 15
1 rose	15 10
2 blue	20 15
3 bistre	20 15
62, 1 kr green	15 10
2 orange	20 15
3 rose	15 10
6 blue	20 10
8 brown	20 10

NORTH GERMAN CONF'N	
68, 1/4 gr violet	3 2
1/2 green	3 1
1/2 orange	3 1
1 rose	3 1
2 blue	3 1
5 bistre	5 1
5 1/2s brown	2 1
10 sgr gray Reg	50 30
30 blue	75 5



1 kr green.....	3	1
2 orange.....	4	8
3 rose.....	4	1
7 blue.....	5	2
18 bistre.....	10	2

OFFICIAL STAMPS.

70, ¼ gr flesh...	4	8
½ " " " " " "	3	8
¾ " " " " " "	3	5
1 " " " " " "	4	5
2 " " " " " "	5	5
1 kr gray.....	4	10
2 " " " " " "	4	10
3 " " " " " "	5	15
7 " " " " " "	5	15

ENVELOPE STAMPS.

Adhesive stamps were used over Brunswick, Hamburg, Meck.Strel., Oldenburg & Prussian envelopes.

68, 1 gr rose...	10	1
2 blue.....	25	20
3kr rose.....	10	10
¼ gr gr'n wrap.	5	4
1 kr.....	5	4

GERMAN EMPIRE.

1872 has large eagle.

71, ¼ gr mauve	2	2
½ green.....	2	1
¾ orange.....	2	1
1 rose.....	2	1
2 blue.....	3	1
5 bistre.....	5	2
1 kr green.....	2	1
2 vermilion.....	3	3
3 rose.....	2	1
7 blue.....	2	2
18 stone.....	3	3
72, 10gr slate Reg	3	3
30 blue.....	4	4
9 kr brown.....	4	4
2½ gr br'n surch	4	3
9 kr.....	4	4

Issues of 80 spelled Pfennig

75, 3 pf green..	2	1
5 violet.....	2	1
10 rose.....	4	1
20 blue.....	8	1
25 brown.....	10	1
50 gray.....	20	1
50 slate green..	20	1
2m violet.....	75	2

ENVELOPE STAMPS.

Paper of various colors.

73, ¼ gr mauve	30	25
½ green.....	30	25
¾ orange.....	30	25
1 rose, 2 var...	4	4
2 blue.....	50	40
2½ brown.....	40	30
5 stone.....	50	40
1 kr green.....	30	25
2 orange.....	40	30
3 rose, 2 var...	10	8
7 blue.....	40	30

9 brown.....	50	40
18 stone.....	75	50
75, 10 pf rose, 2 var	8	4
30 blue.....	25	20
71, ¼ gr'n wrap	4	4
1 kr.....	4	4
75, 3pf " " "	3	2

GERMAN LEVANT.

84, 10pa on 5pf vio	3	4
20 on 10 rose...	4	4
1pi on 20 blue...	8	4
1¼ on 25 brown	12	10
2½ on 50 green.	25	15

GIBRALTAR.

86, ½p green...	5	5
1 rose.....	6	6
2 violet.....	10	10
4 orange.....	20	20
6 violet.....	30	30
1 sh bistre.....	60	60
87, ½p green...	3	2
1 rose.....	5	3
2 violet.....	10	5
2½ blue.....	15	4
4 red brown...	15	10
6 purple.....	25	10
18 brown.....	50	25
86, 2 blue, env R	15	15
½ green, wrap.	5	5

GOLD COAST.

75, ½p bistre...	4	3
1 blue.....	6	4
2 green.....	10	5
4 mauve.....	20	5
6 orange.....	25	12
84, ¼ green...	3	3
1 rose.....	5	4
2 gray.....	10	6

GREAT BRITAIN

Stars in upper corners.

1840, 1p black..	40	3
2 blue, no lines	300	10
1 red on blue...	10	1
1 red on white:	8	1
2 blue on blue.	60	3
2 blue.....	40	2
6 violet, oct...	150	20
10 brown " " "	200	40
1 sh green " " "	200	5
4p rose.....	40	2
6 lilac.....	50	2
1 sh green.....	75	2
1p red letters..	4	1
2 blue.....	8	1

Small letters in corners.

62, 3p rose.....	75	10
4 vermilion.....	40	4
6 lilac.....	50	8
9 bistre.....	150	40
1 sh green.....	75	8

Large white letters.

65, 3p rose.....	12	1
4 vermilion.....	25	1
6 lilac, 2 var...	40	2
6 brown.....	40	8

6 slate.....	30	3
9 bistre.....	60	10
10 brown.....	40	8
1 sh green.....	60	4
2 blue.....	75	3
5 rose.....	150	5

Colored letters.

70, ½p red.....	2	1
1½ claret.....	6	2
2½ claret.....	8	1
3 rose.....	12	1
4 vermilion.....	75	20
4 sea green.....	15	2
6 slate.....	25	1
8 orange.....	40	8
10 sh slate.....	400	60
£1 violet.....	750	125
80, 1p red br'n.	3	1
2½ blue.....	8	1
4 slate.....	12	1
2 sh brown.....	300	150

Various styles, some surcharged "Official."

81, ½p green...	2	1
1 violet.....	3	1
2½ claret.....	5	2
2 pink.....	6	2
5 blue black...	15	2
1 sh brown.....	40	2
25 orange, obl	300	400
83, 3p on 3 violet	20	8
6 on 6p.....	30	5
84, ½ blue black	2	1
1½ lilac.....	5	2
2 " " " " "	6	2
2½ " " " " "	8	1
4 green.....	10	2
5 " " " " "	15	2
6 " " " " "	20	1
9 " " " " "	30	5
1sh " " " " "	40	2
5 rose.....	175	10
10 blue.....	350	25
£1 violet, obl.	750	50

Jubilee issue.

87, ½p orange..	3	1
1½ purple.....	8	3
2 green.....	8	2
2½ purple.....	8	1
3 chocolate.....	15	5
4 green.....	15	3
5 violet.....	20	2
6 brown.....	25	3
9 violet.....	40	20
1 sh green.....	50	3

ENVELOPE STAMPS.

40, 1p blk, env	400	400
2 blue.....	500	500
1 black letter.	300	250
2 blue.....	500	500
41, 1 pink, no date	25	5
2 blue.....	40	25

The following are printed to order on any style of paper, and are compounded.

55, 1p pink.....	4	2
2 blue.....	10	8
3 rose.....	15	12
4 vermilion.....	20	15
6 lilac.....	30	25
1 sh green.....	60	50
70, ½p pink.....	12	10
1½ brown.....	10	10
2½ claret.....	15	10
78, 2 blue, Reg'n	40	25
2 blue circ.....	20	15
70, ¼ gr'n wrap	40	25
71, ½ " " " "	4	1
78, ½ gr'n " " "	3	1
1 brown " " "	4	2
4 vermilion " "	25	20
6 lilac " " "	40	25

BRITISH LEVANT.

85, 40pa on 2½p	8	5
80 on 5p green.	15	10
12pi on 25p lilac	00	50
87, 40 on 2½ " "	10	5

GREECE.

Paris print, no figures.

61, 1l maroon..	40	20
2, 1l.....	50	30
5 green.....	75	30
10 org large fig	125	75
20 blue.....	75	25
40 violet.....	100	40
80 rose.....	100	30

Athens; figures on back.

62, 1l br'n, no fig	1	1
2 bistre.....	2	1
5 green.....	4	1
10 orange.....	6	1
20 blue.....	10	1
40 violet.....	15	3
80 rose.....	30	3

With and without figure.

76, 5 gr'n on gr'n	4	1
10 org on blue	5	1
20 carmine.....	8	1
20 rose on blue	8	1
30 brown.....	12	2
30 blue.....	12	2
40 rose.....	15	5
40 lilac.....	20	2
60 green.....	25	12
86, 1 brown.....	1	1
25 blue.....	10	1
50 bronze gr'n.	15	2
1 dr gray.....	30	8

UNPAID LETTER.

75, 1l green.....	1	3
2 " " " " "	2	3
5 " " " " "	3	5
10 " " " " "	5	5
20 " " " " "	8	4
40 " " " " "	15	5
60 " " " " "	25	2
70 " " " " "	30	15
80 " " " " "	30	15
90 " " " " "	35	25
1 dr " " " " "	50	40
2 " " " " "	100	75
100 l " " " " "	40	25
200 " " " " "	75	50

**GRENADA.**

1860, 1p green . . . . .	6	5
81, ½ violet . . . . .	5	5
2½ claret . . . . .	20	15
4 blue . . . . .	20	12
6 rose . . . . .	50	10
6 orange . . . . .	35	8
1 sh purple . . . . .	70	20
82, ½p yellow . . . . .	50	50
1 " . . . . .	50	50
83, ½ green . . . . .	3	2
1 rose . . . . .	5	2
2½ blue . . . . .	10	5
4 slate . . . . .	15	5
6 mauve . . . . .	25	10
8 gray . . . . .	30	20
1 sh mauve . . . . .	50	30

**ENVELOPE STAMPS.**

1½ p brown wr . . . . .	10	10
2 blue . . . . .	15	15

**Griqualand.**

<i>Cape stamps surch. G. W.</i>		
74, 1p red . . . . .	50	25
4 blue . . . . .	75	50

**Surch. G. in various types**

77, ½p slate . . . . .	5	5
1 red . . . . .	5	5
2 brown . . . . .	10	10
3 pink . . . . .	20	10
3 claret . . . . .	20	10
4 blue . . . . .	20	10
6 lilac . . . . .	25	10
1 sh green . . . . .	75	10
5 orange . . . . .	225	10

**Guadeloupe.**

84, 5 on 4 red gr 200	200	200
20 on 30 br'n " . . . . .	60	25
25 on 35 orange " . . . . .	60	40

**UNPAID LETTER.**

77, 25c bl'k small 200	500	40
40 " . . . . .	200	500
79, 15 blue . . . . .	15	15
30 black . . . . .	25	15
84, 5 black . . . . .	10	10
10 blue . . . . .	10	10
15 violet . . . . .	15	15
20 rose . . . . .	15	15
30 yellow . . . . .	20	15
35 gray . . . . .	25	20
50 green . . . . .	25	20

**Guanacaste.**

<i>Varieties on Costa Rica.</i>		
85, 1c green . . . . .	4	10
2 carmine . . . . .	8	10
5 purple . . . . .	15	8
10 orange . . . . .	20	10
40 blue . . . . .	75	75

**GUATEMALA.**

71, 1c bistre . . . . .	25	25
5 brown . . . . .	10	10
10 blue . . . . .	10	10
20 rose . . . . .	10	10
4r violet . . . . .	125	75
1p yellow . . . . .	200	100

75, ¼r black . . . . .	6	10
½ green . . . . .	6	8
1 blue . . . . .	6	10
2 carmine . . . . .	6	10
78, ½ green . . . . .	4	5
2 carmine . . . . .	8	10
4 violet . . . . .	10	10
1p yellow . . . . .	12	15
79, ¼r br'n & gr'n	8	10
1c on ¼ " . . . . .	10	12
5 on ½ green . . . . .	10	15
1r bl'k & green . . . . .	8	10
10c on 1r " . . . . .	10	20
20c on 2r carm. . . . .	20	30
82, 1c bl'k green . . . . .	2	2
2 brown " . . . . .	4	2
5 red " . . . . .	5	1
10 violet " . . . . .	6	2
20 yellow . . . . .	10	6
86, 1c blue . . . . .	2	1
2 brown . . . . .	2	2
5 purple . . . . .	5	1
10 red . . . . .	15	2
20 green . . . . .	25	10
25 orange . . . . .	30	15
50 green . . . . .	60	25
75 carmine . . . . .	100	50
100 mauve . . . . .	125	60
150 blue . . . . .	200	25
200 orange . . . . .	250	100

**ENVELOPE STAMPS.**

75, ¼r green . . . . .	8	15
1 blue . . . . .	8	15
2 red . . . . .	10	15
¼ black wrap r . . . . .	8	10

**GUINEA.****Large & small surch'gs.**

79, 5r black . . . . .	12	15
10 yellow . . . . .	25	25
20 bistre . . . . .	35	35
25 rose . . . . .	25	20
40 blue . . . . .	50	50
50 green . . . . .	50	50
50 blue . . . . .	40	40
100 lilac . . . . .	50	30
200 orange . . . . .	100	100
300 brown . . . . .	150	100
85, 10 green . . . . .	20	15
20 carmine . . . . .	25	20
25 violet . . . . .	25	25
40 yellow . . . . .	75	75

**New design.**

86, 5r black . . . . .	2	2
10 green . . . . .	3	3
20 carmine . . . . .	5	5
25 violet . . . . .	6	5
40 chocolate . . . . .	12	12
50 blue . . . . .	12	10
80 gray . . . . .	18	15
100 brown . . . . .	20	15
200 slate . . . . .	40	30
300 orange . . . . .	60	50

**Gallier.****India stamps surcharg'd**

85, ½a green . . . . .	5	5
1 brown . . . . .	8	8

1a6p bistre . . . . .	12	12
2 blue . . . . .	15	15
3 orange . . . . .	20	20
4 green . . . . .	30	30
4 olive . . . . .	30	30
6 bistre . . . . .	40	40
8 mauve . . . . .	60	60
1r gray . . . . .	80	80
½ green, HMS. . . . .	10	10
1 brown " . . . . .	10	10
2 blue " . . . . .	20	20

**ENVELOPE STAMPS.**

85, ½a green . . . . .	15	15
1 brown . . . . .	15	15
4a6p orange . . . . .	40	30

**HAMBURG.**

1858, ½s black . . . . .	3	5
1 brown . . . . .	5	4
1½ gray . . . . .	5	8
1½ lilac 2 var . . . . .	2	5
1½ rose . . . . .	3	5
2 red . . . . .	4	4
2½ green, 2 var . . . . .	2	8
3 blue . . . . .	10	8
4 green . . . . .	4	5
7 orange . . . . .	40	20
7 violet . . . . .	5	5
9 yellow . . . . .	5	5

**ENVELOPE STAMPS.**

66, ½s black . . . . .	2	5
1½ mauve . . . . .	2	15
1½ rose . . . . .	2	10
2 orange . . . . .	2	20
3 blue . . . . .	2	15
4 green . . . . .	2	25
7 mauve . . . . .	2	25

**HAMBURG AM. PACKET CO**

76, 10c blue & yel . . . . .	15	10
------------------------------	----	----

**HANOVER.**

1850, 1ggr blue . . . . .	150	15
1 green . . . . .	20	2
1-30 th red . . . . .	30	8
1-30 salmon . . . . .	30	5
1-15 blue . . . . .	30	5
1-10 yellow . . . . .	40	10
56, 3 pf red . . . . .	5	5
3 rose, network . . . . .	75	30
1 ggr green " . . . . .	25	2
1-30 th rose " . . . . .	30	5
1-15 blue " . . . . .	30	8
1-10 yellow " . . . . .	40	10
1-10 " sm " . . . . .	50	20
3 pf green . . . . .	12	10
64, ½g black . . . . .	4	10
1 rose . . . . .	8	2
2 blue . . . . .	15	5
3 yellow . . . . .	50	10
3 brown . . . . .	30	5
10 green . . . . .	75	60

**ENVELOPE STAMPS.**

49, 3p blue, bugle 100	100	100
3 blue, var. " . . . . .	300	300
58, ½g r'n, horse . . . . .	20	25
½ green, trefoil . . . . .	10	20

57, 1 ggr green . . . . .	40	50
1 sg rose . . . . .	60	50
2 blue . . . . .	75	50
3 yellow . . . . .	100	75
53, 1g rose . . . . .	10	3
2 blue . . . . .	75	25
3 yellow . . . . .	100	60
3 brown . . . . .	75	30

**Hawaiian Isles.**

1852, 2c blue . . . . .	5000	5000
5 blue . . . . .	6000	6000
13 " . . . . .	7500	7500
13 " H.I.&C.S. 9000	9000	9000
53, 5 blue . . . . .	25	25
5 blue on blue . . . . .	25	25
13 rose . . . . .	75	75
2 rose . . . . .	25	25
64, 2 red . . . . .	8	5
5 dark blue . . . . .	12	4
71, 1 violet . . . . .	3	3
2 brown . . . . .	4	2
6 green . . . . .	10	3
12 black . . . . .	20	10
18 red . . . . .	30	20
82, 1 blue . . . . .	4	3
2 rose . . . . .	4	2
5 light blue . . . . .	8	2
10 black . . . . .	15	5
15 brown . . . . .	25	10
83, 1 green . . . . .	2	2
10 vermilion . . . . .	20	10
10 red brown . . . . .	20	10
12 mauve . . . . .	25	15
25 purple . . . . .	50	20
50 red . . . . .	80	60
1d vermilion . . . . .	150	100

**INTER ISLAND STAMPS.**

53, 1c bl'e on bl'e 400	800	2
2 " . . . . .	500	800
1 black on blue 200	400	2
2 " . . . . .	300	600
64, 1 black . . . . .	75	300
2 " . . . . .	75	400

**Uku leta above.**

65, 1 blue . . . . .	150	400
2 " . . . . .	200	500
5 " . . . . .	100	400
5 " Inter isl'd 100	400	400

**ENVELOPE STAMPS.**

84, 1c green . . . . .	4	6
2 rose . . . . .	6	8
4 red . . . . .	10	10
5 blue . . . . .	15	12
10 black . . . . .	25	20

**HAYTI.**

83, 1c red . . . . .	2	2
2 purple . . . . .	4	2
3 bistre . . . . .	6	3
5 green . . . . .	5	1
7 blue . . . . .	10	3
20 chocolate . . . . .	30	10

**Holkar.**

86, ½a mauve . . . . .	8	25
------------------------	---	----

**HELGOLAND.**

71, 1/4s gr'n & rose	2	3
1/2 " " " "	2	3
1 " " " "	2	3
2 " " " "	2	3
5 " " " "	3	3
1/4 rose & green	2	3
73, 3/4 gr'n & rose	2	3
1 1/2 " " " "	2	3
1 pf " " " "	1	2
2 " " " "	1	2
3 " " " "	2	3
5 " " " "	4	5
10 " " " "	8	10
20 " " " "	10	12
25 " " " "	12	12
50 " " " "	15	15
1m " " " "	40	40
5 " " " "	175	150

**ENVELOPE STAMPS.**

75, 10 pf rose	3	5
20 on 10 rose	25	25
78, 3 gr'n wrap	3	5
5 rose	3	5
10 blue	4	5

**Holstein.**

64, 1/4 sch blue	15	10
134 large ltrs	15	8
14 " fig.	15	10
65, 1/2 green	15	8
14 lilac	15	4
2 blue	15	5
1 1/2 violet, plain	15	5
1 1/2 rose	10	5
2 blue " "	20	10
4 bistre " "	15	10

**HONDURAS.**

65, 2r green	5	10
2 rose	5	10
These come surch. in various styles & colors.		
77, 1/2 on 2 green	60	60
1 " " "	50	50
2 " " "	100	100
1/2 on 3 rose	160	100
1 " " "	75	75
2 " " "	40	50
78, 1c violet	2	2
2 brown	3	2
1/2r black	5	2
1 green	10	3
2 blue	25	4
4 vermilion	60	20
1p orange	125	40

**HONG KONG.**

62, 2c brown	5	1
4 gray	8	2
6 lilac	10	2
8 orange	15	2
12 blue	15	3
16 yellow	40	12
18 violet	60	12
24 green	30	4
30 vermilion	75	8
30 violet	50	2
48 rose	75	5
96 yellow bro'n	500	200
96 slate	125	5

80, 2 rose	4	1
5 blue	8	1
10 violet	20	1
10 green	20	1
48 brown	75	8
5 on 8 yellow	60	20
5 on 18 violet	40	20
10 on 12 blue	60	15
10 on 16 yellow	75	25
10 on 24 green	100	20
16 on 18 violet	75	30
20 on 30 red	50	10
28 on 30 violet	75	20
50 on 48 brown	100	30
1d on 96 slate	200	50

**HUNGARY.**

*Head, lithographed.*

71, 2 kr yellow	20	10
3 green	60	30
5 rose	25	2
10 blue	30	3
15 brown	60	4
25 violet	40	5

*Head, engraved.*

72, 2 yellow	5	3
3 green	6	3
5 rose	5	1
10 blue	12	2
15 brown	15	2
25 violet	30	2

*Value in centre.*

74, 2 violet	3	1
3 green	4	1
5 rose	5	1
10 blue	10	2
20 black	20	1

**NEWSPAPER STAMPS.**

68, 1 blue 2 var	5	3
2 brown	8	5
71, 1 red, p.horn	10	3
1 red, revers'd	3	1
1 red, figure	1	1

**ENVELOPE STAMPS.**

71, 2 orange wrap	4	4
3 green	3	5
5 rose	5	2
10 blue	5	8
15 brown	40	30
74, 2 lilac wrap	4	4
3 green	4	4
5 rose	8	4
10 blue	12	10
86, 5 red on gray	10	5

**ICELAND.**

73, 2s blue	20	20
3 gray	8	10
4 carmine	10	10
8 brown	20	12
16 yellow	30	10
76, 5s blue	5	5
6 gray	5	5
10 rose	6	4
16 brown	15	8
20 violet	15	5
40 green	20	8

82, 3 yellow	2	3
5 green	3	4
20 blue	12	4
40 violet	25	8

**OFFICIAL STAMPS.**

73, 4s green	12	10
8 mauve	15	8
76, 3a yellow	2	3
5 brown	3	5
10 blue	8	4
16 carmine	12	10
20 green	15	5

**INDIA.**

*India above.*

54, 1/2a blue	75	12
1 red	75	10
2 green	100	12
4 red & blue	200	15

*East India postage.*

55, 1 br'n on blue	300	200
4 black	75	12
8 pink	100	10
1/2 blue	4	1
1 brown	5	1
2 green	1000	
2 yellow	100	20
2 yellow	10	1
4 black	30	2
4 green	50	10
2 rose, 2 var	50	2
60, 8 pies lilac	5	1
4a green, oct	10	1
6a 8p slate	30	8
1r slate	70	2
6a lilac, long	200	100
83, 9 pies lilac	6	6
9 carmine	15	10

*India postage.*

1/2a green	3	1
1 brown	5	1
1a 6p bistre	8	4
2 blue	8	1
3 orange	15	2
4 olive	25	8
4a 6p green	30	10
6 bistre	25	2
8 mauve	35	2
12 red brown	60	4
1r gray	60	2

**OFFICIAL STAMPS.**

Service, large & sm. type.		
1867, 8p lilac	100	50
1/2a blue	5	2
1 brown	8	2
2 yellow	12	5
4 green	100	60
4 " oct	25	10
8 rose	50	10

*On II. M. S.*

74, 1/2 blue	5	2
1 brown	6	2
2 yellow	10	20
4 green, oct	25	20
8 rose	50	30
83, 1/2 green	4	2
1 brown	5	2

*Revenues surch. Postage.*

68, 1/2a lilac	1000	1000
2 lilac	500	500
2 " long	1000	1000
4 " " "	1500	1500
8 " " "	2000	2000

**ENVELOPE STAMPS.**

60, 1/2a blue	8	3
1 brown	15	10
1 " on blue	15	12
83, 9p vermilion	12	12
1/2a green	6	2
4a 6p orange	30	10
2a blue, Reg'n.	20	15

**Ionian Is.**

59, 1/2p orange	40	100
1 blue	40	100
2 carmine	25	100

**ITALY.**

*White head in col'd oval.*

51, 5c black	150	100
20 blue	75	15
40 rose	150	125

*Embossed on col'd paper*

53, 5 green	50	25
20 blue	30	35
40 rose	50	25

*White oval centre.*

54, 5 green	30	30
20 blue	15	15
40 rose	30	25

*Same, with white letters.*

58, 5c green	1	2
10 brown	1	2
15 blue	2	3
20 blue	1	2
40 red	1	2
80 orange	2	2
3l bronze	10	20
63, 15c blue	1	1
5 slate	2	1
10 buff	3	1
10 blue	4	1
15 blue	6	2
20 blue	8	1
20 orange	8	1
30 on 15 blue	12	2
30 brown	10	1
40 rose	12	1
60 lilac	20	1
21 vermilion	70	3
29, 5c green	2	1
10 rose	4	1
20 orange	8	1
25 blue	8	1
30 brown	12	3
50 lilac	15	1
21 vermilion	60	10

**NEWSPAPER STAMPS.**

61, 1c black	1	1
2 black	5	5
2 buff	15	10
63, 1 green	1	1
2 brown	1	1

## Official stamps surch'gd.

78, 2 on 2c lake	2	1
2 on 5c lake	2	1
2 on 20 "	2	2
2 on 30 "	2	2
2 on 1l "	2	2
2 on 2l "	2	2
2 on 5l "	2	2
2 on 10l "	2	2

## UNFAID LETTER.

63, 10c yellow	8	8
69, 10 buff	8	5
70, 1 buff	2	2
2	2	2
5	4	2
10	5	2
30	10	2
40	12	2
50	15	2
60	20	2
1 lira blue	35	4
2	60	2
5	150	20
10	250	20
50 gray	12 00	4 00
100 red	25 00	6 00

## OFFICIAL STAMPS.

74, 2c lake	2	2
5	2	2
20	2	2
30	3	2
11	4	2
2	5	2
5	8	2
10	10	2

## ITALIAN LEVANT.

## Surcharged "Estero".

74, 1c green	2	2
2 brown	3	2
5 slate	4	3
10 buff	10	5
20 blue	12	4
30 brown	12	3
40 rose	15	4
60 lilac	25	20
21 scarlet	60	40
78, 10c blue	6	4
20c orange	8	4
79, 5 green	4	3
10 rose	8	4
20 orange	12	3
25 blue	12	3
50 lilac	20	10

## JAMAICA.

60, ½p maroon	3	2
1 blue	5	1
2 rose	8	1
3 green	15	3
4 vermilion	12	2
6 lilac	20	2
1 sh brown	50	8
2 claret	90	40
5 mauve	1 75	75
85, ½p green	3	1
1 rose	5	1
2 slate	6	1
3 olive green	15	5

## JAPAN.

## Small square stamps.

½ sen brown	4	5
1 blue	8	10
2 vermilion	12	15
5 blue green	25	25

## Similar design, perf'd.

78, ½ br'n 2 var	4	10
1 blue	10	10
2 vermilion	20	20
5 green	30	30

## Wreath, crossed stems.

½s brown	5	5
1 blue	8	5
1 brown	8	10
2 vermilion	20	25
2 yellow	8	5
4 rose	12	5
4 green	12	8
10 green, large	50	30
20 violet	75	30
30 slate	150	50
1 hr'n with bow	8	5
2 yellow	10	5

## Letters between stems.

74, ½ brown	5	5
½ slate	4	4
1 blue	8	8
1 brown	5	5
2 yellow	8	5
4 rose	100	100
4 green	12	5
6 brown	20	12
6 orange	20	5
10 green large	20	10
20 violet	60	25
30 slate	75	15
10 blue	15	4
12 rose	25	12
15 lilac	30	8
20 carmine	40	5
30 violet	60	8
45 carmine	75	12

## New designs.

76, 5 rin, gray	2	1
1 sen black	3	1
1 maroon	3	1
1 green	2	1
2 brown	4	1
2 purple	4	1
2 red	4	1
3 orange	6	2
1 green	8	1
5 brown	8	1
5 blue	8	1
6 orange	10	10
8 chocolate	12	4
10 blue	15	1
12 rose	20	12
15 green	25	12
20 blue	30	6
30 purple	50	6
45 carmine	60	30
50 scarlet	70	8

## ENVELOPE STAMPS.

73, 1s blue squ	5	5
2 yellow square	8	8
4 rose	15	10
6 brown	20	15
2 olive, oval	5	5
1 blue, ovalwrap	5	8
¼ red oval 2 var	5	5
¼ " oval at top	5	5

## Jeypore.

India stamps surch.		
½a green env.	15	10

## Jhind (Punjab).

R. above, thin paper.		
75, ½a blue	25	
1 lilac	30	
2 yellow	50	
4 green	75	
8 slate	100	

## R above, thick paper.

76, ½a blue	8	
1 rose	12	
2 yellow	20	
4 green	30	
8 purple	60	
82, ½ yellow	8	
1 brown	12	
2 blue	20	
4 green	30	
8 red	60	
84, ¼ orange sm:	5	

## India stamps surch'ged

## Jhind or Jeend State, in black and in red.

85, ½a green	8	8
1 brown	12	12
2 blue	20	20
4 green	40	40
8 mauve	60	60
1r gray	100	100

## OFFICIAL STAMPS.

Same with "Service".		
85, ½a green	10	10
1 brown	15	15
2 blue	25	25

## ENVELOPE STAMPS.

½a green, 2 var	15	15
1 brown	25	25

## KASHMIR.

## Star at top, rect.

66, ¼a black	10	10
½	30	30
½ red	15	15
½ blue	12	12
1 red	20	20
2 olive	50	50
4 green	75	60
8 red	100	75
68, 1 blue	50	50
1 orange	40	40
1 brown	50	50
2 yellow	40	40
81, ½ violet	40	40
2	60	60

## Native characters, circ.

70, ½a black	30	
½ blue	50	
½ red	100	
½ orange	100	
½ green	75	
½ yellow	100	
1a black	100	
1 blue	50	
1 red	75	
1 orange	100	
1 green	100	
1 yellow	100	
¼ blue	200	
¼ black	250	
¼ red	200	
¼ green	200	
¼ orange	200	

## Native letters in oval.

78 ½a red	8	
½ violet	40	
1 red	8	
1 mauve	50	
2 violet	40	
79, ¼ red	8	
2	30	
4	60	
8	100	
2 blue	100	
83, ¼ brown	4	
½ red	8	
1 green	12	
2 red on yellow	20	
4 green	30	
8 blue	60	
84, ¼ yellow	3	
¼ blue	25	
86, ¼ blue	10	

## OFFICIAL STAMPS.

## Same on thick &amp; thin pa.

80, ¼a black	10	
½	15	
1	20	
2	30	
4	60	
8	100	

## Labuan Is.

79, 2c green	10	10
6 orange	20	20
12 red	50	50
16 blue	35	30
6 on 16 blue	300	200
8 on 12 red	150	150
RIGHT ON 12 red	100	100
81, 8 red	25	25
10 brown	25	25
40 bistre	75	50
1d on 16 blue	300	200
2c on 8 red	25	25
20 on 16 blue	50	50
86, 2 red	5	5
8 violet	15	15
86, 10 dark br'n	25	25
16 gray	30	20

**LAGOS.**

74. 1p lilac.....	5	4
2 blue.....	10	8
3 brown.....	15	10
4 rose.....	20	8
6 green.....	25	10
10 orange.....	50	20
85, 1/2p green...	3	3
1 rose.....	5	5
2 gray.....	10	5
4 lilac.....	15	5
6 olive.....	25	10
2s up dark blue	125	75
5 blue.....	250	100
10 violet.....	400	200

Value in diff. colors.

87. 2p bl & lilac	10	10
4 black.....	20	15
6 violet.....	30	20
1sh blue & gr'n	50	30
2s 6p red.....	125	75
5 blue.....	250	100
10 brown.....	400	200

**La Guaira.**

These stamps were used by steamship Co's

64, 1/2c gray....	20	20
1 rose.....	25	25
2 green.....	40	40
2 blue.....	40	40
3 yellow.....	40	40
4 blue.....	40	40
4 green.....	40	40
64, 1/2r rose....	10	10
1/2 blue.....	15	15
2 green.....	25	20
2 yellow.....	25	25
69, 1/2 gr'n 2 var	20	10
2 red.....	10	10

LADY MC LEOD S. N. CO.  
47, (2p) blue . 2000 2000

**LIBERIA.**

1860, 6c red....	20	20
12 blue.....	25	25
24 green.....	50	40
64, 6 red, lined.	100	100
12 blue.....	100	100
24 green.....	150	150
80, 1 blue.....	3	3
2 lake.....	5	3
6 purple.....	15	10
12 yellow.....	24	15
24 carmine.....	50	30
3 black.....	10	10
8 blue.....	20	15
16 pink.....	30	15
85, 1 rose.....	3	3
2 green.....	5	5
3 violet.....	8	8
4 bistre.....	10	10
6 gray.....	15	15
8 blue.....	15	15
16 orange.....	30	25
32 blue.....	60	50

**ENVELOPE STAMP.**

84, 10c blue Reg	40	40
------------------	----	----

**LIVONIA.**

Local stamps of Wenden.

62, (2k) blue circ	10	10
(2) rose oblong.	100	100
(4) green.....	50	50
(2)plam oval red	60	40
(2) griffin, red..	100	100
(2) green oval..	100	75
(2) red & gr'n arm	10	10
(2) green & red..	10	10
(2) gr'n & bl'k "	5	5

**LUBECK.**

59, 1/2s lilac.....	8	15
1 orange.....	15	20
2 brown.....	8	20
2 1/2 lake.....	10	20
4 green.....	10	20
63, 1/2 green.....	8	10
1 orange.....	12	20
1 1/2 brown.....	5	15
2 1/2 mauve.....	8	8
1 rose.....	10	20
2 1/2 blue.....	10	25
4 bistre.....	8	20

**ENVELOPE STAMPS.**

64, 1/2s green....	25	25
1 orange.....	30	30
1 1/2 lilac.....	15	20
2 rose.....	30	30
2 1/2 blue.....	30	30
4 brown.....	40	40

**LUXEMBURG.**

Head, "Postes" above.

52, 10c black...	75	5
1 sgr red.....	100	15
1 rose.....	150	20

Lion on shield.

65, 1c brown....	2	1
2 black.....	8	3
4 yellow.....	8	4
10 blue.....	15	3
12 1/2 rose.....	20	8
25 brown.....	25	10
37 1/2 green.....	40	20
40 orange.....	20	10
71, 1 orange....	5	2
4 green.....	3	1
5 yellow.....	3	2
10 lilac.....	4	1
20 brown.....	8	2
25 blue.....	12	4
30 mauve.....	20	8
37 1/2 bistre....	75	60
1f on 37 1/2 "	40	20
82, 1c lilac....	1	1
2 gray.....	2	1
5 green.....	3	3
10 carmine....	4	1
12 1/2 slate....	6	3
20 orange.....	8	3
25 blue.....	10	3
30 dark green..	12	10
50 light brown.	20	10
1f violet.....	35	5
5 brown.....	150	100

**OFFICIAL STAMPS.**

Surcharged "Official".

75, 1c brown....	3	4
2 black.....	5	5
4 green.....	3	5
5 yellow.....	5	5
10 lilac.....	8	3
12 1/2 rose.....	8	8
20 brown.....	12	10
25 blue.....	20	10
30 mauve.....	20	10
40 vermilion..	20	10
1f on 37 1/2 bistre	60	40

Nearly all the Luxemburg stamps come surcharged S P, same price.

**MACAO.**

Crown in circle.

83, 5r black....	3	3
10 orange.....	10	10
20 straw.....	10	10
25 rose.....	12	12
40 blue.....	20	20
50 green.....	20	20
100 violet.....	25	25
200 orange....	50	50
300 brown.....	75	75
5 reis on 25 rose	10	10
10 " on 25 "	25	25
10 " on 50 green	50	50
20 " on 50 "	40	50
40 " on 50 "	100	100
80 " on 100 violet	60	60
85, 10 green....	5	5
20 rose.....	10	10
25 violet.....	15	15
40 yellow.....	20	20
80 gray.....	25	20
5 on 25 rose....	8	8
10 on 40 blue..	100	100
10 on 50 green..	20	20
20 on 80 gray..	50	50
40 on 50 green.	100	100
87, 5 reis on 80.	10	10
10r on 80 slate.	15	15
20 " on 80 "	20	15
5 on 100 violet	15	15
10 on 200 orange	20	20

Head to left.

86, 5r black....	3	3
10 green.....	4	4
20 carmine....	8	8
25 violet.....	10	5
40 brown.....	15	15
50 blue.....	25	20
100 brown.....	25	20
200 slate.....	50	40
300 orange.....	75	50

**Madagascar.**

Used as vouchers by P O

85, 1p violet....	10	
1 1/2 ".....	20	
2 ".....	20	
3 ".....	30	
4 ".....	30	

4 1/2 ".....	30
6 ".....	40
8 ".....	50
9 ".....	60
1sh ".....	75
1s 6p ".....	100
2s ".....	125

1886 come in bl'k & red.

**MADEIRA.**

Portugal stamps surch.

1869, 5r black..	40	30
10 yellow.....	60	50
20 straw.....	50	50
25 rose.....	50	25
50 green.....	50	40
80 orange.....	75	60
100 lilac.....	75	60
120 blue.....	125	75
240 violet.....	400	300

Value in straight ends.

71, 5r black....	5	5
10 yellow.....	10	10
10 green.....	8	8
15 chocolate..	10	10
20 straw.....	20	10
25 rose.....	10	8
50 green.....	25	15
50 blue.....	25	20
80 orange.....	30	20
100 lilac.....	40	20
120 blue.....	60	50
150 ".....	100	50
240 mauve.....	300	200
300 ".....	150	75
76, 2 1/2 olive..	3	3

Value in oval.

80, 25 pearl....	25	15
81, 5 black....	10	5
25 gray.....	15	10
25 lilac.....	25	15
50 blue.....	30	15
150 yellow.....	100	100

**ENVELOPE STAMPS.**

79, 25r blue....	15	15
50 carmine....	25	25

**MALTA.**

60, 1/2p buff....	5	5
1/2 orange.....	50	50
85, 1/2 green....	3	3
1 rose.....	5	5
2 gray.....	8	5
2 1/2 blue.....	12	5
4 brown.....	15	10
1s lilac.....	50	15
5 rose.....	200	150

**ENVELOPE STAMPS.**

85, 2p blue, Reg	15	10
1/2 green, wrap.	10	5

**Martinique.**

French colonies, surch.

86, 05c on 20 red-g	10	15
015 on 20.....	20	20
15 ".....	26	20

**MAURITIUS.***Head of Queen.*

47. 1p orange P.O. 6000 6000
2 blue P. O. 5000 5000
48. 1 red postpd 1000 500
2 blue " " 1000 800
1 red on blue. 1000 600
2 blue on blue 1200 600
1 red diag lines 1500 600
2 blue, " 1000 600
2 blue checkrd 1000 600

The above are printed on sheets of 12 varieties  
58. 1p scarlet 1200 600  
2 blue " " 800 400

*Britannia seated.*

58. (4p) green. 1000 500
four pence " 4000 4000
(6) vermilion " 10 200
(6) red on blue 15 200
(9) magenta " 250 175
eight pence " 6000 6000
(?) blue " " 5 800
6p blue " " 150 60
6 purple " " 15 100
6 slate " " 15 100
1 sh vermilion 200 75
1 green " " 300 150

*Head of Queen.*

60 1p brown " 6 4
2 blue " " 10 3
3 vermilion " 20 10
4 rose " " 15 3
6 green " 40 20
6 lilac " 60 25
9 lilac " 30 5
9 green " 125 100
10 maroon " 50 20
1sh yellow " 60 8
1 blue " 100 20
5 violet " 200 30
76. 1/2p on 9 lilac 5 10
1/2 on 10 maroon 5 10
1/2 on 10 rose " 5 10
1 on 4 rose " 15 15
1s on 5sh mauve 100 100
78 4c on 1p brown 8 5
8 on 2 blue " 10 4
12 on 3 vermilion 20 15
17 on 4 rose " 25 8
25 on 6 blue " 30 15
38 on 9 violet " 100 75
50 on 10 green " 75 10
2r 50 on 5s lilac 250 100
2c maroon " 5 3
80, 2 brown " 5 3
4 orange " 6 3
8 blue " 10 3
13 gray " 15 15
17 rose " 15 10
25 bistre " 20 15
38 violet " 35 25
50 green " 50 15
2r 50c violet " 175 75
2c on 13 gray " 25 25
2c on 38 violet " 50 100
16 on 17 rose " 50 25

sixteen on 17 " 20 6
85, 2c green " 3 2
4 carmine " 4 3
16 chocolate " 15 5

## ENVELOPE STAMPS.

61. 6 violet " 30
9 chocolate " 60
10 maroon " 70
6 on 10 " 500
1sh 8p blue " 100
1s on 1s 8p " 250
78, 8c blue " 20
25 violet " 50
50 maroon " 75
8 blue large lettrs 15
50 maroon " " 75

**Mecklenb. Schwerin**

56 4-4ths. schred 15 10
4-4ths dotted " 40 25
2 lilac " 15 25
3 yellow " 10 10
5 blue " 125 40
5 brown " 60 50

## ENVELOPE STAMPS.

1s red " 10 10
1 1/2 green " 40 40
2 lilac " 15 15
3 yellow " 15 15
5 blue " 100 100
5 brown " 75 75

**Mecklenb. Strelitz**

1/4s orange " 10 10
1/2 green " 10 10
1 mauve " 20 20
1 rose " 20 20
2 blue " 5 10
3 stone " 5 10

## ENVELOPE STAMPS.

64. 1s rose " 40 25
2 blue " 40 35
3 stone " 60 40

**MEXICO.***Head of Hidalgo.*

56 1/2p blue " 15 10
1 yellow " 15 10
2 green " 10 10
4 red " 100 35
8 violet " 200 150
61 1/2 brown " 75 75
1 green " 20 10
2 rose " 10 10
4 yellow " 100 150
8 brown " 200 75
4 red on yellow 100 50
8gr'n on brown 200 75

*Same finer engraving.*

64. 1r red " 15
2 blue " 15
4 brown " 25
1p black " 25

*Eagle in oval.*

64. 3c brown 1000 1000
1/2p lilac " 20 15
1 blue " 15 8

2 orange " 15 8
4 green " 25 10
8 red " 30 20

*Head of Maximilian.*

66. 7c gray lith 100 75
13 blue " 100 50
25 buff " 75 50
50 green " 75 60
7 mauve, eng. " 30 50
13 blue " 20 20
25 orange " 15 15
50 green " 25 25

## GUADALAJARA.

*Circ. hand stamps, dated*

These stamps are now very plentiful both used and unused, and on many kinds of paper. The prices quoted are for genuine originals, they are still very rare.

1867 3real blk: 1000 1000
1 (Un) blue " 300 300
1 (un) green " 200 200
2 black " 1000 1000
2 green " 200 200
2 rose " 200 200
4 black " 300 300
4 blue " 200 200
4 rose " 1500 1500
1 (Un) peso rose: 300 300
1 " " lilac " 300 300
1868 1 (un) gr'n 200 200
2 rose " 200 200
2 lilac " 200 200
1st issue with Gothic sur.
67. 1/2p gray " 200 200
1 blue " 500 500
1 green " 600 600
2 green " 100 75
2 rose " 100 75
4 rose " 300 200
8 brown " 600 600
8gr'n on brown 1000 1000

*Head of Juarez in circle.*

68. 6c brown: 12 10
12 green " 10 5
12 brown " 200 300
25 blue on rose: 6 4
50 yellow " 40 8
100 brown " 40 10
100 br'n on br'n 600 400

*Head of Miguel Hidalgo.*

12. 6c green " 15 20
12 blue " 10 10
25 red " 15 10
50 yellow " 25 25
100 lilac " 40 30
74. 4 red " 12 8
5 brown " 8 3
10 black " 10 3
10 orange " 15 3
25 blue " 10 2
50 green " 15 5
100 scarlet " 50 25
100 carmine " 20 10

<i>Full face.</i>
82. 1c brown " 4 2
2 violet " 5 4
5 orange " 5 2
10 blue " 10 2
12 brown " 25 4
18 red brown " 30 10
24 violet " 50 15
25 rose " 50 15
50 green " 75 30
50 yellow " 100 40
85 purple " 250 200
100 black " 200 75
100 orange " 250 125

*Large figure.*

82. 2 green " 4 3
3 red " " 5 2
6 blue " " 12 3

*Head in small oval.*

84. 1 green " 2 1
2 " " 3 1
3 " " 5 3
4 " " 6 1
5 " " 10 2
6 " " 10 1
10 " " 12 1
12 " " 20 3
20 " " 30 3
25 " " 40 3
50 " " 75 8
1p blue " 150 30
2 " " 300 70
5 " " 700 300
10 " " 1200 500

85. 1e light gr'n 3 2
2 carmine " 4 2
3 yellow brown 8 4
4 red " 8 6
5 blue " 5 1
6 brown " 12 4
10 orange " 15 1
10 yellow " 30 3
12 brown " 20 4
25 blue " 50 25

*Figure in small oval.*

86 1c green " 2 1
2 carmine " 3 1
3 lilac " 6 3
4 " " 8 4
5 blue " 4 1
6 lilac " 10 2
10 " " 8 1
12 " " 20 6
20 " " 30 10
25 " " 40 10

## PORTE DE MAR.

Some have large figures
75. 2c black " 6 25
5 " " 2 var. " 8 20
10 " " 10 20
12 " " 10 30
20 " " 10 50
25 " " 2 var. " 10 20
35 " " 2 var. " 10 75
50 " " 2 var. " 10 50
60 " " 2 var. " 15 75
75 " " 2 var. " 15 75
85 " " 2 var. " 15 75
100 " " 2 var. " 15 75

The two following sets are not known used.

75. 10c yellow ..	25
25 " " ..	50
35 " " ..	50
60 " " ..	50
75 " " ..	50
85 " " ..	50
100 " " ..	50
80, 2c brown ..	8
5 yellow ..	8
10 red ..	8
25 blue ..	8
50 green ..	8
100 violet ..	10

OFFICIAL STAMPS.

84 vermilion ..	5	3
same " (env.) ..	10	8
85, green ..	25	15
brown, (seal) ..	30	25

ENVELOPE STAMPS.

74, 4c red ..	20	10
10 green ..	20	10
25 blue ..	40	5
84, 6 green ..	20	15
10 " " ..	20	10
12 " " ..	30	25
86, 5 blue ..	15	10
10 yellow ..	20	5
10 red ..	20	10
1 gr'n, wrapper ..	3	3
2 red ..	6	6
2 carmine ..	5	5
2 rose on orange ..	5	5

**MODENA.**

52, 5c green ..	5	5
10 rose ..	10	8
10 violet ..	10	8
15 yellow ..	10	5
25 buff ..	10	5
40 blue ..	10	8
11 white ..	20	20
59, 5c green ..	8	20
15 brown ..	8	40
20 lilac ..	10	15
40 rose ..	10	40
80 orange ..	10	50

NEWSPAPER STAMPS.

53, 9c violet, BG ..	100	150
9 violet B. G. ..	50	10
9 violet ..	3	
10 black, circ. ..	20	15

**MOLDAVIA.**

1858, 27p rose ..	40	40	40
54 blue on grn ..	20	20	20
81 " " blue ..	25	20	20
108 " " rose ..	20	20	20
5 black ..	50	20	
40 blue ..	100	100	
89 red ..	100	150	

**MONACO.**

85, 1c olive ..	1	2
2 violet ..	1	2
5 blue ..	2	3

10 brown ..	4	5
15 rose ..	5	5
25 green ..	8	8
40 blue on rose ..	12	12
75 black on rose ..	25	20
1f " on yellow ..	30	20
5f red on green ..	175	100

ENVELOPE STAMPS.

1c olive, wrap'r ..	2	3
2 violet ..	2	3
5 blue ..	3	5
15 rose ..	6	6

**Montenegro.**

74, 2s yellow ..	4	5
3 green ..	4	5
5 red ..	8	10
7 violet ..	10	10
10 blue ..	12	10
15 brown ..	15	15
25 violet ..	25	25

**MONTSEERRAT.**

76, 1p red ..	5	5
2½ claret ..	15	10
4 blue ..	20	15
6 green ..	20	20
84, ½ green ..	3	3
2½ blue ..	10	10
4 mauve ..	15	12

**MOZAMBIQUE.**

*Crown in circle.*

77, 5r black ..	3	3
10 orange ..	8	8
20 straw ..	10	10
25 rose ..	15	10
40 blue ..	25	20
50 green ..	25	10
100 violet ..	30	20
200 orange ..	60	30
300 brown ..	75	40
81, 10 green ..	5	5
20 red ..	20	15
25 violet ..	20	15
40 yellow ..	20	15
50 blue ..	20	10

*Head of Louis I to left.*

86, 5r black ..	2	2
10 green ..	3	3
25 red ..	5	5
25 lilac ..	6	6
40 chocolate ..	15	15
50 blue ..	15	10
100 brown ..	20	15
200 slate ..	40	25
300 orange ..	60	30

**NABIA.**

*India stamps surcharged*  
*Nabha State various styles*

85, ½ green ..	5	10
1 brown ..	10	10
2 blue ..	12	15
4 green ..	25	25
8 mauve ..	40	40
1r gray ..	85	75

OFFICIAL STAMPS.

½ gr'n Service ..	10	10
1 brown ..	15	15
2 blue ..	20	20

ENVELOPE STAMPS.

85, ½ green ..	15	15
1 brown ..	25	25

**NAPLES.**

58, ½ gr lake ..	75	40
1 " " ..	15	4
2 " " ..	15	3
5 " " ..	40	5
10 " " ..	60	8
20 " " ..	75	20
50 " " ..	300	200
½ blue, 3 legs ..	1000	2000
½ " Savoy cr ..	1000	400

**NATAL.**

*Embossed, not printed.*

57, 1p blue ..	500	800
1 pink ..	300	400
1 yellow ..	400	800
3 rose ..	200	125
6 green ..	400	400
9 blue ..	600	1000
1 sh buff ..	600	1000

*Victoria, "Natal" above.*

62, 1p red ..	10	10
3 blue ..	60	10
6 gray ..	100	20
6 violet ..	60	15
1 sh green ..	100	25
69, 1p yellow ..	200	200

*Sur. Postage, var. styles.*

69, 1p rose ..	10	5
3 blue ..	15	8
6 lilac ..	30	10
1 sh green ..	50	10
1 claret ..	125	35
77, ½ p on 1 yel. ..	5	10
1 on 6 violet ..	25	10
1 on 6 rose ..	40	25

*"Natal Postage" above.*

74, ½ p green ..	3	1
1 carmine ..	5	1
3 blue ..	15	4
4 brown ..	15	2
6 violet ..	25	8
5 sh claret ..	200	100
77, ½ p on 1 carm ..	5	5
One half on 1 " ..	15	15
2 on 3 blue ..	20	15

ENVELOPE STAMPS.

85, ½ p br'n wrap ..	5	5
1 carmine ..	8	8

**Nepaul.**

81, 1a blue small ..	8
2 purple ..	12
4 green ..	25

**NETHERLANDS.**

52, 5c blue ..	25	3
10 red ..	25	2
15 orange ..	40	10
64, 5 blue ..	20	3
10 red ..	20	2
15 orange ..	30	8
67, ½ brown ..	2	1
1 black ..	25	8
1 green ..	2	1
½ rose ..	15	3
2 yellow ..	4	2
2½ violet ..	4	3
5 blue ..	4	1
10 red ..	8	1
15 brown ..	12	4
20 green ..	12	2
25 mauve ..	15	2
50 gold ..	30	8
72, ½ rose ..	1	1
1 green ..	1	1
2 yellow ..	2	1
2½ violet ..	2	1
5 blue ..	3	1
10 carmine ..	5	1
12½ gray ..	8	1
15 brown ..	8	1
20 green ..	12	1
25 violet ..	12	1
50 buff ..	25	3
2g 50 blue & rose ..	125	10

UNPAID LETTER.

70, 5 br'n on buff ..	5	3
10 violet on blue ..	8	3
81, 1 blue ..	1	1
11 " " ..	2	2
2½ " " ..	3	2
5 " " ..	5	3
10 " " ..	6	5
12½ " " ..	8	4
15 " " ..	10	4
20 " " ..	12	8
25 " " ..	15	8
1gld " " ..	60	25

ENVELOPE STAMPS.

76, 5c blue ..	5	3
12½ gray ..	10	5

**NEVIS.**

61, 1p red on blue ..	75	60
4 rose on blue ..	100	75
6 violet ..	125	75
1sh dark green ..	125	100
67, 1p vermilion ..	10	6
1 red ..	25	20
4 orange ..	30	15
6 brown ..	40	30
1sh light green ..	60	40
78, 1p violet ..	5	4
2½ claret ..	15	10
4 blue ..	20	10
83, ½ green ..	3	3
1 rose ..	5	3
2½ blue ..	10	8
4 gray ..	15	5
6 green ..	25	10

**New Brunswick.**

51, 3p red squ'r.	125	50
6 yellow "	500	150
12 violet "	2000	1200
60, 1c violet	10	10
2 orange	10	10
5 green	8	5
10 vermilion	15	10
12½ blue	15	15
17 black	40	40

**New Caledonia.**

Printed in 50 types.

58, 10c black	75	
<i>Fr Colonies surch. N.C.E.</i>		
81, 5 on 40c red.	40	40
05 on 40 red.	40	40
5 on 75 carmine	25	25
25 on 75 "	200	200
25 on 35 yellow	200	200

**Newfoundland.**

57, 1p violet	20	20
2 vermilion	300	250
3 gr'n triang'lar	12	15
4 vermilion	400	250
5 violet brown	25	40
6 vermilion	600	500
6½ "	600	500
8 "	75	
1sh "	500	200
63, 1p red br'n.	15	10
2 lake	50	50
4 "	15	15
5 red brown	20	20
6 lake	25	25
6½ "	25	25
8 "	35	30
1sh "	50	50
66, 1c lilac	8	8
2 green	4	4
3 vermilion	15	15
5 brown	125	100
5 black	20	10
6 rose	15	8
10 black	15	8
12 pink	25	12
13 orange	25	12
24 blue	50	25
73, 1 violet br'n	8	4
3 blue	6	2
5 blue	12	3
80, 1 lilac brown	3	1
2 green	4	2
3 blue	5	1
5 blue	8	2

**New Republic.**

86, violet straw	50	50
------------------	----	----

*Ins in 5 lines & date.*

86 2p lil on straw	25	25
6 violet on gray	40	40
1s "	75	75
<i>Arms in centre.</i>		
87, 1p blue green	10	10
2 "	15	15
3 "	25	25
3 straw	20	20
4 "	25	25

**New South Wales.***Sydney, 12 types each.*

50, 1p red, cl'ds	1000	400
1 red no clouds	1000	400
2 blue "	800	300
2 " with clouds	1000	400
2 " perp lines	1000	400
3 " no "	1000	400
3 green	500	500

**Victoria laureated.**

51 1p red on blue	150	40
1 carmine	300	50
2 blue 2 var	75	15
3 green	300	60
6 br'n 2 var	500	125
8 orange	1000	400
54, 1 orange	200	30
1 red	100	50
2 blue	50	10
3 green	150	20

**Victoria diademed.**

56, 1p red	20	10
2 blue	15	5
3 green	25	5
5 green square	30	20
6 brown	100	40
6 sea green	100	40
6 purple	25	3
8 orange	100	40
8 yellow	40	10
1sh red	100	40
1 rose	60	5
5 violet circ.	200	12

With O. S. are officials.

63, 1p red, small	4	1
2 blue	8	1
4 red brown	12	2
6 mauve	20	1
10 lilac	50	30
9 on 10 red brown	50	20
1sh black	50	2
5 green & violet	200	50
£1 carmine & "	750	300

**REGISTRATION STAMPS.**

58 (6p) red & blue	100	30
(6) yellow	600	150

**ENVELOPE STAMPS.**

<i>Arms of Sydney embos'd</i>		
58, (1) blue pap'r	800	1000
(1p) white	400	800
71, 1p red small	8	8
2 blue	12	12
4 rose, Reg.	25	25
64, 1 red wrapper	20	20
65, 1 " small	10	10

**NEW ZEALAND.****New Zealand above.**

55 1p red on blue	400	250
2 blue	200	75
1sh green	500	300
59, 1p orange	25	10
1 red	25	10
2 blue	20	4
3 violet	40	10

4 red	300	125
4 maize	50	15
6 brown	30	5
1sh green	60	10
72, 1p brown	8	3
2 vermilion	15	2
6 blue	35	8

**New Zealand Postage.**

74, ½p rose	3	1
1 lilac	5	1
2 rose	6	1
3 brown	15	8
4 maroon	15	4
6 blue	20	2
1sh green	50	3
2 pink	100	20
5 gray	200	25

**N. Z. Postage & Revenue**

82, 1p rose	4	1
2 lilac	6	1
3 yellow	12	5
4 green	12	2
6 brown	20	2
8 blue	30	10
1sh red brown	50	3

Besides the above the "Stamp Duty" stamps have been largely used for postage in all values from 1p to £1-10 shillings. The higher val's when canceled with a post-mark bring from 15 to 20 cents per shilling.

**ENVELOPE STAMPS.**

78, ½p rose	3	2
-------------	---	---

**NICARAGUA.**

69, 1c brown	4	4
2 blue	6	5
5 black	8	3
10 vermilion	20	10
25 green	30	10
82, 1 green	3	2
2 carmine	4	3
5 blue	8	2
10 violet	15	3
15 yellow	30	20
20 slate	30	8

**NORTH BORNEO.**

83, 2c brown	5	5
3 purple	15	10
4 rose	10	10
8 green	20	15
50 purple	100	75
1d carmine	200	150
8 cents on 2 br'n	250	250
EIGHT "	150	125
10 on 50 violet	50	50

**NORWAY.**

54, 4sk blue lion	100	5
<i>Head of Oscar II to left.</i>		
56, 2s yellow	30	8
3 lilac	20	5
4 blue	10	1
8 red	30	4

**Lion, value once.**

63, 2 yellow	12	8
3 lilac	50	50
4 blue	8	1
8 red	15	2
24 brown	50	8

**Figure of value twice.**

67, 1 black	4	2
2 yellow	10	3
3 violet	15	4
4 blue	8	1
8 rose	15	2

**Figure of value in centre.**

73, 1 green	3	1
2 blue	5	2
8 carmine	5	1
4 purple	8	1
6 brown	12	2
7 brown	15	3
77, love gray	2	1
3 orange	3	1
5 blue	4	1
10 carmine	6	1
12 green	8	1
20 brown	12	1
25 violet	15	2
35 green	20	8
50 claret	30	2
60 blue	35	8
1kr green, head	40	8
1kr 500 blue	60	20
2kr rose & br'n	75	10
83, 50 green	3	1
12 brown	10	3
20 blue	12	1

**ENVELOPE STAMPS.**

72, 2s blue	15	10
3 carmine	10	8
5 ore blue	8	6

**NOVA SCOTIA.**

57, 1p red br'n	175	100
3 blue	75	20
6 green	200	100
1sh violet	2000	1500
60, 1c black	10	10
2 violet	15	10
5 blue	15	4
8½ green	100	75
10 vermilion	25	10
12½ black	30	15

**ORANGE STATES.**

68, ½p brown	3	2
1 (een) brown	5	2
2 (twee) mauve	10	2
3 (drie) blue	12	2
4 (vier) "	15	2
6 (zes) rose	20	2
1sh buff	50	5
5 (vyf) green	200	60
½p on 5sh	4	5
1 "	15	15
3 on 4 blue 5 var	30	20
4 on rose	30	15

Besides the above, Revenue stamps from 6p to £5 are used postally.



**Nowannggur.**

77, 1/4a blue	5
80, 1d ocared	10
2 green	12
3 yellow	15

**OLDENBURG.**

51, 1/4sgr green	150	75
1-30th thaler blue	75	5
1-15th rose	100	20
1-10th yellow	100	20
56, 1/4sgr green	150	100
1 blue	100	5
2 rose	125	60
3 yellow	150	75
60, 1/4 orange	75	60
1/4 green	100	100
1/2 brown	125	50
1 blue	100	10
2 rose	125	50
3 yellow	125	60
62, 1/4 green oval	5	5
1/4 orange	5	5
1 rose	5	3
3 brown	5	5

ENVELOPE STAMPS.

60, 1/4sgr brown	25	20
1 blue	10	10
2 rose	25	20
3 yellow	40	15

**PANAMA.**

78, 5c green	12	6
10 blue	20	10
20 red	40	20
50 yellow	100	50

**PARAGUAY.**

70, 1r rose	30	25
2 blue	100	75
3 black	100	75
1c on 1r rose	15	25
5 on 2 blue 2var	200	150
5 on 3 blk 2var	200	150
79, 5c brown	15	15
5r orange	8	8
10 brown	8	8
81, 1c blue	5	5
2 vermilion	10	5
4 brown	15	15
10 green	25	20
1 on 10 green	100	100
2 on 10 green	125	125
84, 1 green	3	3
2 red	5	4
5 blue	15	5

**Union postal universal.**

Besides the above two sets of official stamps were issued in 1886, values 1-2-3-7-10-15-20c.

87, 1c green	4	4
2 carmine	5	5
5 blue	10	5
7 chocolate	15	15
10 purple	25	10
15 orange	30	15
20 pink	40	20

ENVELOPE STAMPS.

87, 5 blue	15	15
2 carmine, wrap	10	10

**PARMA.**

52, 5c yellow	10	10
10 black	10	10
15 rose	40	5
25 violet	50	15
40 blue	100	25
54, 5 yellow	200	75
15 red	50	20
25 red brown	75	30
57, 15 red	10	20
25 brown	10	15
40 blue	15	40
6c rose, oct	10	15
9 blue	8	30
5 green	10	50
10 brown	10	50
20 blue	10	15
40 red	10	25
80 yellow	200	300

**Perak.**

<i>Straits stamps surcharg.</i>		
79, 2c br'n 3var	20	20
84, 2 rose	8	8
8 orange	50	50
1 on 2 rose	10	10
2 on 4 rose	40	40

**PERU.**

*Lion in circle.*

75, 1sh lilac	150	150
2 green	150	150
4 blue	150	150
8 vermilion	150	150
76, 1sh black	10	10
2 black	25	25
2 blue	25	25
4 vermilion	30	25
8 green	60	30
1 k carmine	30	15
4 yellow	50	25

*Figure under lion.*

76, 1sh black	15	15
2 blue	50	50
4 vermilion	50	50
8 green	50	50
78, 1k rose on yell	30	25
4 blue	40	25
5 gold	100	40
5 violet	100	40
5 bronze	100	40
1t " on blue	200	75

*Head of Shah in circle.*

77, 1sh lilac	5	5
2 green	8	8
5 rose	15	5
10 blue	30	8

*Same with heavy border.*

80, 1sh red	15	15
2 yellow	20	15
5 green	20	5
10 violet	25	8
1k brown	30	6
5 blue	150	10

*Sun, lithographed.*

81, 5c purple	10	10
10 carmine	15	10
25 green	50	25

*Engraved.*

81, 5c p'ple sun	10	10
10 carmine	15	8
25 green	25	4
82, 5 green	10	3
10 orange, head	30	8
50	40	10
1fr blue	40	5
5 red	150	15
10 red & buff	800	35
83, 50c gray	50	30
85, 1sh gr'en lion	4	3
2 red	6	8
5 slate	15	2
5 blue	12	5
10 sh brown head	30	8
1k gray	40	4
5 violet	100	50

*Sun, surch Official.*

86, 6s on 5s green	20	10
12 on 50 gray	40	15
18 on 10 orange	50	15
1t on 5 blue & rd	200	50

UNPAID LETTER.

80, 1sh blue	4	4
2 " "	5	2
5 " "	8	5
10 " "	10	10
15 " "	25	15
1k " "	30	30
2 " "	60	60
5 " "	150	150
1t " "	300	300

OFFICIAL STAMPS.

81, 1s red & green	3	3
2 green & red	5	5
5 blue & orange	8	8
10 violet & blue	12	12

ENVELOPE STAMPS.

77, 5s rose	20	5
86, 6 carmine	50	50
12 violet	15	15
1 carmine, wr' pr	10	10

**PERU.**

*2 line border, square.*

58, 1d blue	100	30
1p red	200	40

*Single line border.*

58, 1d blue	100	35
1p red	150	40
1/2 peso yellow	200	100
1/2 " rose	300	250
1/2 on 1d blue	250	0
1/2 " 1p r'd 2var	250	0

*Curled cornucopia.*

60, 1d blue	50	10
1p red	100	20

*Embossed arms, square.*

62, 1d red	15	3
------------	----	---

10 green	15	2
1p brown	40	12
1 orange	30	10

*Llamas &c.*

67, 2c blue, small	20	20
5 green	8	3
10 vermilion	10	2
20 brown	30	3
5 red, cars.	20	10

*Arms in oval.*

74, 1c orange	2	2
2 violet	4	3
2 mauve	10	4
5 blue	8	1
10 green	2	1
20 carmine	15	5
50 green, large	50	12
1sol red	50	35
80, 1c green	30	25
2 carmine	40	30
86, 1c violet	3	2
2 green	4	2
5 orange	10	2
10 gray	15	2
20 blue	30	10
50 red, large	60	20
1sol brown	125	40

UNPAID LETTER.

74, 1c bistre squ.	4	4
5 vermilion, long	10	5
10 orange	3	3
20 blue	20	12
50 brown	40	12

PROVISIONAL STAMPS.

The various surcharges made on the Peruvian stamps numbering several hundred varieties are interesting mementos of their history as a nation, but hardly deserve detailed space in a Catalogue, any more than the various towns printed on the Mexican stamps, especially as the purchasing of these stamps unused encourages the manufacture of varieties purposely for collectors. We give the most prominent surcharges, which are on the issues of 1874 & 1886. The letters after the color show the color of surcharge: B for black; I indigo blue; R red; Y yellow.

*Un. Post Universal Plata Peru or (Lima) in oval.*

80, 1c green R	5	3
2 carmine I	6	3
5 blue R	15	3
50 green R	100	50
1sol red I	150	100

<i>Arms of Chili.</i>	
82, 1c orange, r, r, x 5	
2 violet B, 1, r, x 12 15	
2 carmine B. . . . . 25 50	
5 blue B. . . . . 200 200	
10 green r. . . . . 15 5	
20 carmine B. . . . . 40 50	

<i>Chili arms and horseshoe</i>	
82, 1c green B & R 8 8	
5 blue B & R. . . . . 5 10	
50 r'se B & 1, B & B 60 100	
1s blue B & R. . . . . 100 100	

*Triangle.*

These also compound'd	
83, 1c orange B, 1 3 2	
1 green B. . . . . 40 50	
2 violet B. . . . . 20 30	
5 blue B. . . . . 30 40	
10 green B, 1. . . . . 20 20	
20 carmine B. . . . . 60 50	
50 green B. . . . . 60 30	
1sol red B. . . . . 100 40	

*Horseshoe.*

83, 1c green B. . . . . 40 50	
2 vermilion B. . . . . 60 60	
5 blue B. . . . . 200 200	

*Sun & Correos, Lima.*

Also with extra surch.	
84, 1c or B & R & B & B 10 10	
1 gr'n B, R & B & B 10 10	
2 violet B, R & B 10 10	
2 carmine B. . . . . 10 10	
5 blue B. . . . . 15 3	

## UNPAID LETTER.

These come with all the various surcharges, except the Chilean arms.	
81, 1c bistre. . . . . 10 10	
5 vermilion. . . . . 30 15	
10 orange. . . . . 30 10	
20 blue. . . . . 50 40	
50 brown. . . . . 75 50	

## ENVELOPE STAMPS.

Also with Chili arms.	
75, 2c green. . . . . 25	
2 orange. . . . . 8 8	
5 green. . . . . 12 10	
5 " on straw. . . . . 12 12	
10 vermilion. . . . . 20 20	
10 " on straw. . . . . 20 20	
20 purple. . . . . 25 25	
50 carmine. . . . . 25 50	

## AREQUIPA.

These also come surch.	
82 10c blue long 100 100	
25 red. . . . . 400 400	
83 10 r'd franqueo 20 30	
85, 5 olive " . . . . . 30	
10 gray. . . . . 50	
5 blue head. . . . . 40	
10 olive " . . . . . 60	
83-4, 10 blue. . . . . 150 100	
25 violet. . . . . 200 150	
1sol brown. . . . . 300 200	

Perustamps come also with surcharges of the following towns.

Arequipa 1-5-10-20 25	
Cuzco 5-10 . . . . . 100	
Moquega 1-2-5-10 50	
Pasco 1-2-5-10. . . . . 50	
Paíta 5-10 . . . . . 50	
Piura 1-2-5-10-20 50	
Puno 1-2-5-10-20-25 50	
Yca 1-2-5-10-20 . . . . . 25	

## PACIFIC STEAM NAV. CO.

1r. 1/2oz blue. . . . . 300 2500	
1 " carmine 300 2500	
1 " green. . . . . 300	
1 " yellow. . . . . 300	
2r, 1 oz green 300	
2 " crimson. 300	
2 " blue . . . . . 300 2500	
2 " brown. . . . . 300 2500	
2 " yellow. . . . . 300	

*Philippine Is.*

Some Cuban st'ps used

54, 5c orange. 1000 1000	
5 red. . . . . 1000 1000	
10 carmine. . . . . 700 700	
1real fte, blue 600 600	
2 " green. . . . . 800 800	
50, 5c vermilion 75 75	
5 orange red. . . . . 200 100	
10 rose. . . . . 100 125	
10 carmine. . . . . 200 200	
1r violet. . . . . 600 800	
2 blue. . . . . 500 600	
63, 1rpf 1/2 gr'n 125 100	
1 dark green. . . . . 125 100	

Surcharged H.P.N. were used during the Revolution in Spain.

64 3/4c blk on buff 25 20	
64 3/4 green on rose 30 20	
12 3/4 blue on flesh 35 20	
25 red on rose. . . . . 50 40	
70, 5c de esco blue 60 30	
10 green. . . . . 40 20	
20 bistre. . . . . 75 25	
40 rose. . . . . 150 75	
72, 12c rose. . . . . 75 35	
16 blue. . . . . 125 75	
25 violet. . . . . 75 60	
62 lilac. . . . . 75 40	
1p 25c bistre. . . . . 250 200	
79, 12c slate. . . . . 20 15	
25 blue. . . . . 40 10	
62 rose. . . . . 75 25	
1p 25c brown. . . . . 250 200	
75, 2c rose. . . . . 12 8	
12 lilac. . . . . 25 8	
20 violet brown 35 20	
25 green. . . . . 40 20	
77, 2c blue. . . . . 200 200	
6 orange. . . . . 25 15	
6 1/2 slate. . . . . 40 40	
10 blue. . . . . 25 10	

78, 25m black. . . . . 15 4	
50 lilac. . . . . 60 40	
100 carmine. . . . . 60 40	
125 blue. . . . . 35 5	
79, 25m green. . . . . 25 20	
100 green. . . . . 35 20	
200 rose. . . . . 60 40	
200 mauve. . . . . 75 75	
250 bistre. . . . . 60 20	
80, 2c rose. . . . . 5 2	
2 1/2 brown. . . . . 8 3	
2 1/2 blue. . . . . 8 3	
5 " . . . . . 15 10	
6 1/4 green. . . . . 25 25	
6 1/2 blue. . . . . 50	
8 red brown. . . . . 30 15	
10 plum. . . . . 20 15	
12 1/2 rose. . . . . 20 5	
20 bistre. . . . . 30 10	
25 brown. . . . . 40 12	
86, 1/2 green. . . . . 2 2	

## PROVISIONAL STAMPS.

Some of the Revenue stamps are also used for postage.

*Surch. in various styles.*

77 12c on 2c rose 30 30	
12 on 25m black 50 40	
79, 2 on 25 green 75 60	
8 on 100 carmine 25 15	
81 2 on 2 1/2c br'n 50 40	
8 on 2 carmine. 50 20	
10 on 2 " . . . . . 100 50	
10 on 2 1/2 blue. . . . . 50 25	
16 on 2 1/2 blue. . . . . 125 100	
28 on 8 brown. . . . . 100 40	
1r on 2 carmine 60 40	
1 on 5 blue. . . . . 100 75	
1 on 8 brown. . . . . 75 50	
1 on 2 1/2 blue. . . . . 25 20	
2 on 2 1/2 blue. . . . . 125 60	

## POLAND.

60 10k blue & rose 100 50	
---------------------------	--

## ENVELOPE STAMPS.

58, (1/2) red. . . . . 1000 1000	
(1/2) r'd l'ge arms 300 300	
60 3 blue, rect. . . . . 75 100	
10 black " . . . . . 100 100	

## PORTO RICO.

*Cuban st'ps with paraph.*

73, 25c violet. . . . . 10 2	
50 brown. . . . . 25 8	
1p red brown. . . . . 100 60	
74, 25c blue. . . . . 10 2	
75, 25 blue. . . . . 10 2	
50 green. . . . . 40 25	
1p brown. . . . . 100 75	
76, 25c violet. . . . . 10 2	
50 blue. . . . . 50 15	
1p black. . . . . 75 50	
25 violet (doubl p) 10 3	
1p black " . . . . . 100 60	

*Head of Alfonso, dated.*

77, 5c brown. . . . . 5 5	
10 carmine. . . . . 15 10	
15 green. . . . . 15 10	
25 blue. . . . . 10 1	
50 bistre. . . . . 25 8	
78, 5 brown. . . . . 40 20	
10 red brown. . . . . 100 100	
25 green. . . . . 10 1	
50 blue. . . . . 30 4	
1p bistre. . . . . 40 20	
79, 5c lake. . . . . 5 5	
10 brown. . . . . 10 8	
15 black. . . . . 15 10	
25 blue. . . . . 10 1	
10 plum. . . . . 20 15	
50 gray. . . . . 20 5	
1p gray. . . . . 40 40	
80, 1/2c green. . . . . 40 50	
1/2c rose. . . . . 20 30	
1 mauve. . . . . 20 30	
2 lilac. . . . . 10 15	
3 orange. . . . . 10 15	
4 black. . . . . 15 25	
5 green. . . . . 5 10	
10 carmine. . . . . 10 5	
15 bistre. . . . . 10 5	
25 blue. . . . . 8 1	
40 gray. . . . . 20 5	
50 brown. . . . . 20 5	
1p bistre. . . . . 50 20	
81, 1/2m lake. . . . . 2 3	
1 violet. . . . . 2 3	
2 rose. . . . . 2 3	
4 green. . . . . 2 2	
6 plum. . . . . 2 3	
8 blue. . . . . 3 5	
1c green. . . . . 4 2	
2 lake. . . . . 5 3	
3 brown. . . . . 8 4	
5 blue. . . . . 5 1	
8 chocolate. . . . . 15 5	
10 slate. . . . . 20 10	
20 olive. . . . . 40 25	

## Without date.

1/2m rose. . . . . 1 1	
1 lake. . . . . 1 1	
2 purple. . . . . 1 1	
4 lilac. . . . . 2 2	
6 chocolate. . . . . 2 2	
8 green. . . . . 2 3	
1c sea green. . . . . 3 1	
2 carmine. . . . . 4 2	
3 orange. . . . . 8 3	
5 blue. . . . . 5 1	
8 brown. . . . . 12 3	
8 orange. . . . . 200 200	
10 green. . . . . 15 4	
20 lilac. . . . . 30 10	
40 blue. . . . . 60 30	
80 olive brown. 100 60	
84, 1/2m lake. . . . . 1 1	
1 rose. . . . . 1 1	
2 blue. . . . . 10 8	
3 brown. . . . . 8 3	
8 brown. . . . . 50 8	
20 green. . . . . 40 40	
80 red. . . . . 100	

## PORTUGAL.

Head of Maria II to left.	
1853, 5r brown.	1 00 75
25 blue.	25 5
50 green.	1 00 1 00
100 lilac.	1 25 1 50

Head tor't, straight hair	
55, 5 brown.	60 40
25 blue.	40 10
50 green.	40 10
100 lilac.	60 20

## Curved hair.

56, 5 brown.	50 10
25 blue.	20 10
25 rose.	10 3

Head of Louis I. to left.	
62, 5 brown.	8 5
10 yellow.	8 5
25 rose.	5 2
50 green.	40 12
100 lilac.	40 10

Value above, curved ends	
66, 5 black.	4 2
10 yellow.	6 5
20 straw.	8 5
25 rose.	6 2
50 green.	20 12
80 orange.	25 8
100 lilac.	25 2
120 blue.	40 5
240 mauve.	75 15

Val above, straight ends.	
71, 5 black.	3 1
10 yellow.	4 3
15 brown.	5 2
20 straw.	4 2
25 rose.	8 1
50 green.	15 2
60 orange.	20 2
100 lilac.	25 2
120 blue.	30 8
150 blue.	35 12
240 mauve.	60 20
300 violet.	60 15
79, 10 light green.	4 4
10 blue green.	10 8
20 carmine.	4 3
50 blue.	25 4
150 yellow.	75 25
500 black.	90 60
1000 black.	150 100

## Various designs.

80, 2½ olive.	2 1
5 black.	3 1
25 pearl.	20 2
25 gray.	12 1
25 mauve.	12 1
50 blue.	20 4
84, 2 black.	1 1
5 black.	2 1
10 green.	3 1
25 brown.	8 1
50 blue.	10 1
87, 5 green.	3 2
20 rose.	6 3
500 lilac.	90 50

## ENVELOPE STAMPS.

70, 25r blue.	12 5
50 carmine.	20 15

## Portuguese Indies.

## Servico Postal IndiaPort

1871 set has small, & 1872 set large S in Servico, 76 set has SERVICIO	
71, 10r black.	20 20
15 rose.	20 20
20 vermilion.	25 25
40 blue.	30 30
100 green.	75 75
200 yellow.	1 25 1 25
300 violet.	2 00 2 00
600 "	3 00 3 00
900 "	3 50 3 50

## Same design, star at top

77, 10 blk, 2 var	15 15
15 rose.	20 20
20 red.	25 25
40 blue.	1 00 1 00
100 green.	1 50 1 50
200 yellow.	2 50 2 50
300 violet.	6 00 6 00
600 violet.	6 00 6 00
900 "	7 50 7 50
83, 1½ black.	8 6
4½ olive.	15 10
6 green.	20 15

## Surch' rg'd provisionally

1½ on 10 15 20 40 100 to 200	
4½ " 20 40 100 200 1 00 " 2 00	
5 on 10 15 20 100 to 2 00	

## Crown in centre.

79, 5 black.	3 3
10 yellow.	5 5
10 green.	5 5
20 bistre.	5 5
25 rose.	6 6
25 slate.	10 10
25 violet.	15 15
40 blue.	15 10
40 yellow.	60 40
50 green.	20 10
50 blue.	40 25
100 lilac.	25 8
200 orange.	60 30
300 brown.	75 40

## Surch' rg'd provisionally

1½ on 5 10 20 25 100 5 to 25	
4½ " 5 10 20 25 100 10 to 100	
6 on 10 10 20 25 40	
40 50 50 200 20 to 100	
1½ on 10 20 25 40	
50 100 200 " 40 to 2 00	
2½ on 25 40 50 50	
1 100 200 300 40 to 2 00	
4½ on 10 50 200 50 to 2 00	
8½ on 20 30 40 100	
200 300 " 100 to 3 00	

## Crown in centre.

82, 1½r black.	2 2
4½ stone.	3 3
6 green.	5 3
1t carmine.	8 4
2 blue.	12 6
4 mauve.	25 10
8 orange.	50 15

## Head to left.

86, 1½r black.	2 2
4½ stone.	3 2
6 green.	5 3
1t rose.	6 5
2 blue.	12 8
4 slate.	25 15
8 orange.	50 20

## Pouch.

Indian & Arabic letters.	
84, ½a red.	100
1 red.	100
On white, yel. agr'n p'pr	
85, ½ red.	10
1 red.	15
2 red.	30
4 red.	60

## Prince Edward I.

60, 1p orange.	35 30
2 rose.	6 5
3 blue.	6 8
4 black.	6 8
4½ brown.	10 12
6 green.	8 10
9 violet.	12 15
72, 1c orange.	4 5
2 blue.	4 5
3 rose.	4 4
4 green.	5 8
6 black.	8 10
12 violet.	10 20

## PRUSSIA.

50, 4pf green.	4 5
½sgr orange.	4 5
1 rose.	5 2
2 blue.	5 2
3 yellow.	8 2
5, 1 rose plain	100 3
2 blue.	150 5
3 yellow.	75 3
58 4pf gr'n check.	40 5
1sgr rose checked.	20 1
2 blue.	20 2
3 yellow.	20 1
61 3pf mauve oval	6 4
4 green.	5 2
6 orange.	5 2
1sgr rose.	2 1
2 blue.	3 1
3 stone.	3 1
61, 10 rose oblong.	50 5
30 blue.	75 20
67 1kr green oct	3 3
2 orange.	4 8
3 rose.	4 4
6 blue.	5 5
8 stone.	5 5

## ENVELOPE STAMPS.

With & without threads.	
51, 1sgr rose large	100 5
2 blue.	15 10
3 yellow.	25 5
4 brown, oct.	50 100
5 lilac.	75 75
6 green.	100 100
7 red.	100 100

## Inscription above &amp; across

61, 1sgr rose oval	5 1
2 blue.	8 3
3 stone.	12 2
66 3pf violet oct	50 50
6 orange.	50 50
67 1kr green oct	15 10
2 orange.	20 15
3 rose.	15 10
6 blue.	20 15
9 brown.	25 20

## Puttiala.

## India stamps with oval &amp; straight surcharge.

84, ½a green.	5 5
1 brown.	8 5
2 blue.	12 6
4 green.	25 10
8 mauve.	40 25
1a gray.	75 40

## OFFICIAL STAMPS.

## Same with "Service."

85, ½a green.	10 10
1 brown.	15 10
2 blue.	30 15

## ENVELOPE STAMPS.

84, ½ green.	12 10
1 brown.	20 15

## QUEENSLAND.

61, 1p carmine.	100 30
2 dark blue.	30 15
6 dark green.	40 15
100 violet black.	100 60
(6p) yellow Reg.	100 25
64, 1p orange.	6 2
2 blue.	8 2
3 brown.	20 10
4 lilac.	30 15
6 green.	20 3
1sh gray.	1 25 25
1 brown.	150 50
1 claret.	150 25
1 violet.	60 15
5 pink.	175 60
75, 1p rose.	30 20
4 yellow.	20 5
1sh blue.	75 50
286p vermilion.	1 00 75
5s rose.	2 00 1 00
10 brown.	3 50 2 00
20 pink.	7 00 3 00

*Small white letters.*

79, 1p orange..	6	2
2 blue .....	8	1
4 yellow .....	20	3
6 green .....	25	5
1s violet.....	60	12
½p on 1 orange	40	25

*Large letters.*

82, 1p orange ..	4	1
2 blue .....	6	1
4 yellow .....	20	3
6 green .....	25	3
3 orange .....	50	8
1s violet .....	50	8
2 blue, large ..	75	30
2s6p vermilion.	100	40
5s carmine .....	200	75
10 brown .....	350	100
20 green .....	700	200

*Rajpepla.*

80, 1p blue square	5	5
2a green rect. .	12	
4 red .....	20	

**ENVELOPE STAMPS.**

75, 1p black circ	25	
2 " " "	25	
3 " " "	25	
4 " " "	40	

**REUNION.**

52, 15c blue .....	150	125	00
30 blue .....	150	150	00

*Stamps of Fr. Col. surch.*

865 on 40 orange	10	10
25 on 40 .....	20	20
5 on 30 br'n Nap	30	30
5 " 40 or nge Rep	30	30
5 " 40 red, figure	20	20
5 " 30 brown "	15	15
10 " 40 red "	15	15
20 " 30 br'wn "	25	25

**ROMAGNA.**

59, ½b yellow ..	8	30
1 gray .....	10	30
2 yellow .....	10	25
3 green .....	10	75
4 brown .....	10	30
5 violet .....	10	30
6 green .....	10	100
8 rose .....	10	75
20 blue .....	25	100

**ROMAN STATES.**

52, ½baj, lilac ..	25	15
½ violet & red ..	5	3
½ green brown ..	25	15
1 green .....	4	2
2 " .....	4	2
3 brown .....	5	2
4 buff .....	30	20
4 yellow .....	10	5
5 rose .....	8	2
6 green .....	15	5
6 pale blue .....	10	3
7 blue .....	10	3
8 black .....	10	2
50 blue .....	100	75
1sc red .....	60	40

62, 2c gr'n .....	2	3
3 gray .....	3	5
5 blue .....	2	2
10 vermilion .....	1	2
20 crimson .....	2	3
20 purple .....	2	3
40 yellow .....	3	5
80 rose .....	3	5

**ROUMANIA.**

*Bull's head & posthorn.*

3p yellow .....	15	50
3 orange .....	15	50
6 vermilion .....	15	50
6 rose .....	15	50
30 blue .....	10	10

*Prince Couza to right.*

65, 2p lemon .....	10	50
2 orange .....	4	10
5 blue .....	3	10
20 carmine .....	3	8

*Posta Romana above.*

66, 2t yellow .....	3	6
5 blue .....	4	10
20 rose .....	4	8
20 red .....	3	4
68, 2b orange ..	4	4
3 mauve .....	8	8
4 blue .....	10	8
18 rose .....	20	3
18 red .....	20	3

*Posta Romana at sides.*

68, 5b orange ..	12	8
10 blue .....	12	5
30 red .....	10	4
25 blue & orange	20	5
50 red & blue ..	50	10

*Same, bearded chin.*

71, 5 vermilion: ..	8	3
10 yellow .....	10	5
10 blue .....	10	4
15 carmine .....	15	12
25 brown .....	15	10
50 red & blue ..	60	40

**Romana at top.**

*Paris & Native prints.*

72, 1½b bronze gr'n	2	2
3 green .....	3	2
5 bistre .....	3	1
10 blue .....	4	1
15 red brown ..	6	1
25 orange .....	10	2
30 red .....	15	6
30 rose .....	20	5
79, 1½ black ..	1	1
3 olive green ..	2	2
5 green .....	3	1
10 rose .....	4	1
15 red .....	8	3
25 violet .....	15	3
50 bistre .....	20	5

*Large figure of value.*

80, 50b brown ..	10	1
25 blue .....	12	1

85, 1½ black .....	2	1
8 olive .....	3	2
3 purple .....	3	2
5 green .....	3	1
10 red .....	4	1
15 red brown ..	6	2
25 blue .....	10	2
50 bistre .....	10	2

**UNPAID LETTER.**

81, 2 brown .....	2	3
5 " .....	3	3
10 " .....	5	5
30 " .....	12	5
60 " .....	18	8
50 " .....	20	12

**ENVELOPE STAMPS.**

70, 1½ green wrap	8	8
71, 1½ yellow "	8	5

**RUSSIA.**

Dont put these in water

57, 10k brown ..	15	1
20 blue .....	25	3
30 rose .....	40	5
63 5 blue & black	10	20
64, 1 yellow .....	3	1
3 green .....	5	2
3 " v's .....	100	30
5 lilac .....	8	2
75, 2 red .....	3	1
7 gray .....	10	1
8 gray .....	10	1
10 brown .....	15	3
20 blue .....	30	4
82, 1 orange ..	2	1
2 green .....	4	1
3 carmine .....	4	1
5 violet .....	8	1
7 blue .....	10	1
14 blue .....	15	3
35 lilac .....	40	15
70 brown .....	70	25
3½r bl'k & gray	275	150
7r " & orange	500	200

**ENVELOPE STAMPS.**

48, 5k blue, circ	100	100
5 red .....	300	
10 black .....	75	50
20 blue .....	125	100
30 rose .....	200	150
68, 10 br'n, oval	25	20
20 blue .....	40	40
30 rose .....	60	50
69, 5 violet, circ	150	150
5 carmine .....	15	15
75, 5 violet, oval	20	20
7 gray .....	15	15
8 gray .....	15	15
10 brown .....	20	20
20 blue .....	25	25
80, 7 on 10 of 1886	40	40
7 on 8 gray oval	40	40
7 " 10 brown "	100	100
8 " 20 blue "	200	200
84, 5 violet, rect	10	10
7 blue .....	12	12
14 blue .....	25	25

**RUSSIAN LEVANT.**

64, 6b blue l'rgc	150	100
65, (10par) rose ..	50	50
(2pi) br'n & blue	200	200
70, (10par) blue	150	150
(2pi) red & blue	125	100

*Figure of value in oval.*

68, 1k brown ..	4	3
3 green .....	8	4
5 blue .....	12	4
10 red & green	20	8
70, 7 on 10, 2 var	25	20
8 on 10 2 "	50	40
1 yellow .....	3	2
2 rose .....	4	2
7 red .....	12	4
84, 1 orange ..	3	2
2 green .....	4	2
5 violet .....	10	3
7 blue .....	15	3

**Royal Mail Co.**

75, 10c rose .....	100	75
--------------------	-----	----

**St. Christopher.**

70 1p rose violet	5	5
2½ claret .....	15	5
4 blue .....	20	3
82, ½ green .....	25	5
86, ½ green .....	3	2
1 rose .....	5	2
2½ blue .....	10	5
4 gray .....	15	5
1s violet .....	50	25
½ of 1 rose 30	30	30
4 on 6 green ..	20	20
ONE on 6 "	10	10
FOUR " 6 "	20	20
ONE " ½ " "	10	10

**St. Helena.**

56, 6p blue .....	150	75
73, 6 light blue	25	15

*Value surcharged.*

63, ½p green .....	3	3
1 red .....	5	5
2 yellow .....	10	10
3 violet .....	15	15
4 carmine .....	15	10
6 slate .....	30	20
1sh green .....	50	10
5 orange .....	200	100

**St. Pierre Miquelon**

*Fr. Col. surch. S P M.*

85, 05c on 40 red	20	20
10 on 40 red ..	20	20
15 " 40 " .....	20	20
5 " 2 brown ..	100	100
5 " 4 claret ..	50	50
05 " 20 red gr'n	50	50
05 " 35 yellow "	100	75
05 " 75 red ..	200	150
05 " 1fr green ..	40	75
25 " 1fr " .....	200	150

**ST. LUCIA.**

59, (1p) red.....	100	100
(4) blue.....	150	150
(6) green.....	150	150
63, (1) black.....	10	5
(4) yellow.....	20	15
(6) violet.....	30	15
(1sh) orange.....	60	15
81, ½ gr'n surch.....	5	5
1 black.....	10	10
2½ scarlet.....	15	15
4 yellow.....	20	10
6 violet.....	100	100
1sh orange.....	60	30
83, ½ green.....	3	3
1 carmine.....	5	3
2½ blue.....	10	5
4 bistre.....	15	5
1sh orange.....	50	15
87, 1p lilac.....	5	5
6.....	30	15

**St. Thos & Prince Is.***Crown in centre.*

69, 5r black.....	3	4
10 yellow.....	6	6
20 stone.....	10	8
25 red.....	12	8
40 blue.....	20	20
50 green.....	25	10
100 violet.....	35	25
200 orange.....	60	50
300 brown.....	75	50
81, 10 green.....	4	5
20 rose.....	10	10
25 violet.....	10	10
40 yellow.....	15	15
50 blue.....	20	5

*Head to left.*

87, 5r black.....	3	3
10 green.....	4	4
20 carmine.....	6	6
25 violet.....	8	5
40 brown.....	15	15
50 blue.....	15	10
100 brown.....	20	15
300 slate.....	40	30
300 orange.....	60	50

**ST. VINCENT.**

61, 1p red.....	15	10
4 dark blue.....	30	20
6 dark green.....	30	10
1sh blue black.....	200	75
71, 1p black.....	6	5
4 orange.....	50	25
6 yellow green.....	30	10
1sh brown.....	150	75
1 red.....	100	25
1 vermilion.....	75	20
80, 1p orange.....	8	8
1 green.....	15	5
1 drab.....	5	3
4 ultramarine.....	25	10
5sh claret, large.....	200	150
85, ½ green.....	3	3
1 lake.....	5	3
4 claret.....	15	5

82, ½ on+6 green.....	200	200
1 on ½ 6.....	300	300
½ on 1 drab.....	300	300
1 on 2½ lake.....	30	25
1 on 6 green.....	500	500
2½ on 1 lake.....	15	10
4 on 1sh red.....	500	500

**SALVADOR.***Volcano in oblong.*

67, ½ r blue.....	8	8
1 red.....	8	8
2 green.....	8	8
4 brown.....	20	20

*Surch. "Contra Sello."*

74, ½ blue.....	10	10
1 vermilion.....	10	5
2 green.....	10	5
4 brown.....	20	15

*Union Postal Universal.*

79, 1c green.....	3	2
2 red.....	5	3
5 blue.....	6	2
10 black.....	15	2
20 violet.....	30	15

*Liberty standing.*

87, 3 brown.....	10	5
10 orange.....	25	

**SAMOA.***Ex. Co. to adjacent ports.*

77, 1p blue.....	3	15
2 rose.....	3	20
3 carmine.....	4	25
6 purple.....	6	25
9 brown.....	8	25
1sh yellow.....	8	25
2 chocolate.....	10	25
5 green.....	10	50

*Palm trees &c.*

87, ½ p vio. br'n.....	5	5
1 green.....	5	5
2 orange.....	10	10
4 blue.....	15	15
1s red.....	50	30
2s 6p violet.....	125	75

**SAN MARINO.**

77, 2c green.....	1	2
10 blue.....	4	5
20 vermilion.....	8	5
30 brown.....	12	12
40 violet.....	15	15

**SANTANDER.***Value in lower corners.*

84, 1c blue.....	4	5
5 red.....	15	10
10 purple.....	30	15

*Value at sides.*

86, 1 blue.....	3	5
5 vermilion.....	12	10
10 violet.....	25	15

*Republica de Colombia.*

87, 1 blue.....	5	5
-----------------	---	---

**SARAWAK.**

69, 3c br'n, long.....	10	15
75, 2 mauve.....	5	5
3 brown.....	10	10
4 brown.....	10	10
6 green.....	15	15
8 blue.....	18	15
12 rose.....	25	20

**SAXONY.**

50 3pf red figure.....	500	300
------------------------	-----	-----

*Head to right.*

51, ½ ng gray.....	50	5
1 rose.....	50	3
2 light blue.....	60	8
2 dark blue.....	60	4
3 yellow.....	60	3

*Head to left.*

55, ½ ng gray.....	8	2
1 rose.....	12	2
2 blue.....	3	2
3 yellow.....	20	2
5 red.....	60	5
10 blue.....	150	20
3pf green, arms.....	20	8

*Arms in oval.*

63, 3pf green.....	2	3
½ ng orange.....	2	3
1 rose.....	2	3
2 blue.....	2	3
3 brown.....	2	2
5 violet.....	3	5

**ENVELOPE STAMPS.**

59, 1p rose large.....	25	20
2 blue.....	20	15
3 yellow.....	40	20
5 violet.....	60	25
10 green.....	150	75
63, ½ ng orange.....	5	5
1 rose.....	5	5
2 blue.....	10	8
3 brown.....	12	5
5 violet.....	25	15

**SCHLESWIG.**

64, ½ s green.....	10	5
1½ green.....	20	5
1½ mauve.....	10	3
1½ rose.....	10	5
2 blue.....	15	10
4 carmine.....	15	10
4 bistre.....	20	15

**Schleswig Holstein.**

50, 1s blue.....	200	200
2 rose.....	200	200
65, ½ rose, fig.....	15	10
1½ green.....	10	3
1½ mauve.....	10	10
2 blue.....	10	10
4 bistre.....	10	10

**Selangor.**

<i>Straits stamps surch'gd.</i>		
82, 2c brown S.....	100	100
2, Selangor.....	25	25
2 " rose.....	30	10

**Scinde.**

51, ½ a white.....	1000
½ blue.....	1000

**Senegal.***Fr. unpaid surcharged.*

Doubtful if ever used.

**SERVIA.**

66 1p gr'n on red.....	40	40
2 brown on lilac.....	50	100
1p green.....	6	25
2 brown.....	8	25
10 orange.....	15	25
20 rose.....	5	5
40 blue.....	6	10
69, 1p yellow.....	2	2
2 black.....	1	2
10 brown.....	4	2
10 orange.....	5	3
15 orange.....	15	10
20 blue.....	2	2
25 rose.....	2	3
35 green.....	4	4
40 violet.....	3	3
50 green.....	4	3
81, 5 green.....	3	2
10 carmine.....	4	2
20 orange.....	8	3
25 blue.....	10	2
50 brown.....	20	4
1d lilac.....	40	12

**SHANGHAI.***Shanghai Local P. O.*  
The set of large size are of dubious authenticity

60, 2c rose.....	20	20
4 lilac.....	40	
8 blue.....	50	
16 green.....	100	
1ca brown.....	20	
3 yellow.....	75	
6 slate.....	75	
12 olive brown.....	100	
1 on 2, 4 6 8 12 16 40		
3 on 2, 16.....	200	
76, 1 yellow.....	15	
1 yellow on yell.....	20	
3 red on rose.....	40	
3 rose.....	25	
6 yellow green.....	50	
9 blue.....	75	
12 bistre.....	100	
1 on 3, 6, 9, 12.....	100	
20 cash violet.....	5	10
40 rose.....	10	
60 green.....	15	
80 blue.....	15	
100 brown.....	20	
20 on, 40, 80, 100, 100		
84, 20 green.....	4	
40 brown.....	10	
60 mauve.....	12	
80 flesh.....	15	
100 yellow.....	20	
40 on 80.....	35	
60 on 100.....	50	

**SIAM.**

*Head of King to left.*

83, 1/2 blue....	3	5
1 carmine....	5	5
2 vermilion....	6	6
4 yellow....	10	10
16 orange....	35	35
It on 1/2 blue....	100	100

*Full face two colors.*

37, Patt gr'n & pink	3	3
3 " blue	4	4
4 " bro'n	6	6
8 " yell'w	12	10
12 lilac & pink	15	10
24 " blue	30	15
64 " brown	75	30

**SIICILY.**

59, 1/2 orange	15	15
1 olive....	10	10
2 blue....	10	6
5 vermilion....	15	15
5 carmine....	75	40
10 blue....	10	15
20 violet....	20	20
50 crimson....	50	50

**SIERRA LEONE.**

61 lilac on blue: 250	150	
72, 1/2 bistre....	4	4
1 rose....	5	3
1 1/2 lilac....	8	8
2 magenta....	10	5
3 yellow....	15	8
4 blue....	20	5
6 mauve....	25	10
1 sh green....	50	15
84, 1/2 green	3	3
2 slate....	10	4
4 bistre....	15	6

**SIRMOOR.**

79, 1/2 green....	10
1/2 blue....	10
85, 3p br'n head	3
6 green....	5
10 blue....	10
2 carmine....	15

**SORUTH.**

77, 1a red square	3	00
1 blue	"	3 00
2 blue	"	3 00
4 black	"	4 00
78 1 gr'n oblong	5	10
4 red	"	15

**South Af. Republic.**

1869 1p red....	10	8
1 black....	10	5
3 lilac....	15	8
6 blue....	10	8
1sh green....	50	10
83, 3p red....	15	3
3 black on red.	15	5
1/2 on 3 red....	20	15
1/2 on 1sh green	20	20

*Surcharged V. R.*

77 1p red....	10	10
1 red on blue....	20	20
1 red on orange....	10	10
3 lilac....	15	15
3 " on buff....	20	15
3 " on green....	20	20
3 " on blue....	20	20
6 blue....	30	10
6 " on rose....	50	40
6 " on green....	40	20
6 " on blue....	40	25
1sh green....	60	50

*Surcharged V. R.*

78, 1p red on or:	25	25
3 lilac on buff....	50	25
3 " on green....	50	25
6 blue on blue; 100	50	50

*Head of Queen Victoria.*

76, 1/2p vermilion	3	4
1 brown....	5	3
3 mauve....	15	3
4 olive....	15	3
6 black....	25	5
1sh green....	50	30
2 blue....	100	50
1p on 4 olive....	10	10
1 on 6 black....	300	200

*Arms in circle, small.*

85, 1 1/2p gray....	3	2
1 rose....	5	2
2 brown....	10	4
3 violet....	15	4
4 gray....	15	5
6 blue....	25	5
1sh green....	50	25
1/2p on 3 violet.	12	10
2 " 3 " " "	10	10

**ENVELOPE STAMPS.**

G. P. K., 1869, circular.

( ) black large.	100	100
6p " " " "	100	100
6 blue " " " "	100	100
6 buff " " " "	100	100
6 black, ZAR sm	100	100
6 buff, small	100	100
72, 6 blue, 2 var	40	50

**South Bulgaria.***Roumetian stamps surch with lion in blue & black.*

85, 5pa violet	20	30
10 green....	20	30
20 carmine....	50	50
1p blue & black	75	75
5 rose & blue	400	300
Same, lion in frame.		
85 5pa olive & bl'e	60	60
10 green " " "	150	150
20 rose " " "	75	75
1p blue " " "	75	75
5 rose & blue	400	300
5 violet....	15	15
10 green....	25	25
20 carmine....	40	40

**South Australia.**

Officials are surch. O.S.		
55, 1p dark gr'n:	30	20
1 yellow green	15	5
2 carmine....	50	40
2 orange....	25	4
6 blue....	20	10
6 violet....	20	10
1sh orange....	150	75
1 brown....	60	4

*Smaller size.*

75, 1p green....	5	1
2 orange....	8	1
3 blue & red....	30	10
3 blue & black	25	5
3 olive....	15	5
4 violet....	20	3
6 blue....	25	3
6 brown & black	35	10
9 lilac....	75	25
10 orange & bl'e	100	60
10 yellow....	75	25
10 yellow & bl'k	75	25
2sh carmine....	100	5
82, 1/2 on 1p gr'n	8	3
83, 1/2 br'n small	4	2
1/2 green....	3	1

*Postage and Revenue.*

87, 2s 6p lilac....	125	75
5s rose....	250	150
10 blue....	400	200
£3 green....	2000	1000
N10 orange....	6000	2500

**ENVELOPE STAMPS.**

1/2 lilac diadem.	10	2
1/2 " crown....	15	5

**SPAIN.***Isabel I, crowned.*

1850, 6c black....	50	3
12 lilac....	250	60
5r red....	225	40
6 blue....	500	225
10 green....	500	225

*Pearled head to right.*

51, 6c black....	50	3
12 lilac....	500	60
2r red....	3000	2000
5 rose....	250	40
6 blue....	500	225
10 green....	300	100

*Plain tiara to left.*

52, 6c rose....	40	3
12 violet....	400	60
2r red....	2000	1500
5 green....	200	40
6 blue....	500	225

*Bear on tree Madrid only*

52, 1c bronze....	250	225
3 bronze....	1000	1000

*Diad head in beaded oval*

53, 6c red....	40	3
12 violet....	200	60
2r vermilion....	2500	1200
5 green....	200	40
6 blue....	500	225

*Arms crowned.*

Ruled and punched stamps are of no value to collectors.

54, 2c green....	400	350
4 rose....	75	5
6 red....	40	8
1r blue....	200	150
2 scarlet....	300	40
5 green....	200	40
6 blue....	500	225

*Laureated head to right Blue p'per w'm'k of loops*

55, 2c green....	150	40
4c carmine....	75	2
1r blue....	75	10
2 brown....	75	5

*W'm'k of diagonal lines.*

56, 2c green....	50	75
4 rose....	50	3
1r blue....	60	20
2 violet....	50	5

*Same, plain white paper*

57, 2c green....	40	5
4 rose....	20	1
1r blue....	40	5
2 violet....	60	5

*Head to left in circle.*

60, 2c green....	30	10
4 orange....	12	4
12 red....	35	8
19 brown....	150	75
1r blue....	25	8
2 lilac....	40	3

*Corroses at sides.*

62, 2c blue....	20	8
4 brown....	10	2
12 blue....	20	6
19 rose....	75	75
1r chocolate....	20	4
2 green....	20	3

*Corroses above date below*

64, 2c blue....	15	8
4 red....	8	2
12 green....	25	8
19 violet....	75	40
1r brown....	20	4
2 blue....	20	3

*Espana above Cor's below*

65, 2c rose....	20	12
4 blue....	8	2
12 blue & red....	40	12
10 bro'n & red.	150	100
1r green....	40	5
2 violet....	50	8
2 rose....	50	10

*Head to left in large circ.*

66, 2c rose	20	8
4 blue	8	2
12 orange	20	6
19 brown	40	40
10c de e green	10	4
20 " lilac	20	2
20c dated, lilac.	25	4

*Correos de Espana above*

67, 2c brown	40	15
4 blue	5	2
12 orange	20	4
19 rose	125	75
10c de e green	10	2
20 lilac	20	2
19 brown	400	400
25 m blue & rose	20	6
50 brown	20	1
25 blue	15	4
50 chocolate	12	1
100 brown	20	6
200 green	30	3
5 green, figure	4	3
10 brown	5	4

Those stamped H P N were used during the Spanish revolution.

*Full face comunicaciones*

70, 1m red br'n	1	2
2 brown	1	1
4 bistre	2	2
10 rose	3	2
25 violet	5	3
50 blue	6	1
100 red	12	2
200 brown	15	2
400 green	20	8
12c lake	25	4
19 green	60	75
1 escro violet	75	30
2 blue	125	50

*Front face of Amadeus.*

72, 6c blue	8	12
10 lilac	8	8
12 violet	8	2
25 brown	8	2
40 light brown	8	8
50 green	8	3
1p violet profile	15	4
4 brown	60	12
10 green	125	40
5c pink	4	3
10 blue	4	1
20 violet	8	10
1c, 4-4 ths blue	4	5
1c 4-4 ths green	4	3
2 mauve	2	2
5 green	4	3

*Liberty seated to left.*

73, 2c orange	3	2
5 rose	3	3
10 green	3	1
20 black	15	15
25 brown	12	2

40 mauve	15	4
50 blue	15	3
1p mauve	25	3
4 red-brown	100	5
10 brown-violet	175	25

*Liberty seated to right*

74, 2c yellow	4	2
5 violet	4	2
10 blue	8	2
20 green	15	12
25 brown	12	3
40 mauve	20	4
50 yellow	20	3
1p green	30	4
4 carmine	75	5
10 black	150	25
10c brown arms	4	1

*Lion & castle in corners.*

75, 2c brown	3	2
5 lilac	3	2
10 blue	4	1
20 orange	15	20
25 rose	8	2
40 brown	8	5
50 mauve	12	5
1p black	20	5
4 green	40	5
10 blue	75	25

*Full face of Alfonso.*

76, 5c brown	2	2
10 blue	3	1
20 sea green	10	15
25 green	3	3
40 " "	10	10
50 green	6	2
1p blue	10	4
4 magenta	25	10
10 vermilion	30	20
1c 4-4 ths green	4	3

*Double line letters at top.*

78, 2c lilac	4	4
5 yellow	4	3
10 brown	4	1
20 black	15	20
25 bistre	8	1
40 brown	12	10
50 green	8	3
1p mauve	12	5
4 violet	25	10
10 blue	50	25

*Correos y telegs at top.*

79, 2c slate	2	1
5 green	2	1
10 carmine	4	1
20 brown	8	3
25 blue	8	1
40 brown	12	2
50 orange	15	2
1p carmine	30	3
4 gray	100	25
10 bistre	250	50
82, 15c salmon	4	1
30 mauve	8	2
75 lilac	30	4

**OFFICIAL STAMPS.**

54, 1/2 yellow	3	15
1 rose	3	15
4 green	3	15
11 blue	5	25
55, 1/2 yellow	2	5
1 rose	2	5
4 green	2	10
11 blue	5	15
75, 0 blue, return letter	20	

**RETURN LETTER.**  
73, ( ) blue, arms 15

**WAR TAX STAMPS.**

74, 5c bl'k, arms	4	1
10 blue	6	3
75, 5 green	4	1
10 violet	6	4
76, 5 green head	4	1
10 blue	8	2
25 gray	12	5
1p lilac	40	30
5 carmine	75	50
77, 15 claret	8	1
50 yellow	15	10
79, 5 blue	6	
10 carmine	10	
15 violet	6	
25 brown	6	
50 olive	6	
1p bistre	10	
5 gray	20	

**DON CARLOS STAMPS.**  
Only these 2 were used.  
73, 1r blue, head 100  
1 blue, arms env 300

**Stellaland.**

84, 1p red	8
3 yellow	15
4 blue	25
6 lilac	40
1sh green	75

**Straits Settlements.**  
*Crown & on India sl'ps*

67, 1 1/2 blue	25	25
2 brown	40	40
3 " "	40	40
4 " "	50	40
6 yellow	350	250
8 " "	50	25
12 green	400	250
24 rose	150	250
32 yellow	75	25

**Str. Settlements postage.**

68, 2c brown	5	2
4 rose	8	2
6 violet	12	2
8 orange	15	2
12 blue	20	3
24 green	40	3
30 claret	50	6
32 vermilion	125	8
96 slate	150	5

FIVE c on 8 or 'ge	40	40
SEVEN c on 32r'd	40	40
10 on 30 claret	40	25
10 cents on 30 claret	40	25
5 " on 4 rose	75	75
10 " 8 orange	40	40
10 " 6 violet	40	20
10 " 12 blue	40	20
83, 2c rose	8	4
4 brown	6	2
5 purple	100	73
5 blue	8	5
10 slate	15	2
12 purple	20	4
2 c on 8 or 'ge	75	00
Two c " 32 red	125	75
2 cents on 4 rose	60	40
2 " on 12 blue	75	75
1 " on 5 blue	30	30
2 on 5 blue	30	30
3 " on 5 blue	30	30
4 " on 5 blue	60	60
8 " on 12 purple	200	150
8 " on 12 purple	150	100
8 " on 12 blue	200	200
8 " on 32 rose	200	200

**Singet Ujong.**  
*India stamps surch.*

90 1/2 a blue (\* S U 300 300)

*Straits stamps surch'rg'd*

80, 2c br'n (* S U 200 200)	
82, 2 brown S U	15 15
4 rose S U	100 100
82, 2 brown	15 15
2 rose	10 10
4 brown	15 15
8 orange	50 50
10 slate	75 75

**Suez Canal Co.**

68, 1c black	20
5 green	15
20 blue	5
40 red	50

**SURINAM.**

73, 2 1/2c rose	2	2
3 green	3	3
5 violet	8	4
10 brown	8	4
25 blue	15	4
50 orange	30	8
2c 50c or & gr.	175	150
84, 1c lilac	1	2
2 yellow	2	2
12 1/2 blue	10	10

**UNPAID LETTER.**  
*Te betalen above figure.*

85, 2 1/2c violet	4	10
5 violet	6	10
3 " "	10	12
6 " "	15	15
25 " "	20	20
40 " "	30	30

**SWEDEN.***Arms Sverige above.*

55, 3ob green...	150	150
4 blue .....	20	3
6 lilac .....	60	50
8 yellow .....	60	50
24 red .....	125	125
58, 3 brown...	3	1
5 green .....	8	2
9 lilac .....	60	10
12 blue .....	10	1
17 mauve .....	20	8
20 vermilion ..	15	3
24 yellow .....	20	2
30 brown .....	20	2
50 lake .....	40	2

*Frimärke above.*

72, 3o brown...	2	1
4 gray .....	3	1
5 green .....	3	1
6 lilac .....	3	1
12 blue .....	6	1
20 vermilion ..	12	1
24 orange .....	10	1
30 brown .....	15	1
50 rose .....	25	1
1rd brown .....	60	3
1kr .....	50	1
8510c rose head	6	1

UNPAID LETTER.

*Fig. in centre, "Losen".*

74, 1o black .....	2	1
2 rose .....	2	2
5 brown .....	2	2
6 yellow .....	3	2
12 red .....	3	2
20 blue .....	4	2
24 mauve .....	10	5
24 gray .....	6	3
30 green .....	4	2
50 brown .....	4	2
1kr blue & brown	15	2

OFFICIAL STAMPS.

*Large obl, Sverige above.*

74, 3o brown...	3	1
4 gray .....	4	2
5 green .....	4	2
6 lilac .....	5	3
10 carmine .....	6	3
12 blue .....	6	1
20 vermilion ..	10	1
24 yellow .....	15	1
30 brown .....	15	1
50 rose .....	25	2
1kr br'n & blue.	40	2

CITY OF STOCKHOLM.

55 (1sk) black obl	25	25
62 (3ore) br'n "	25	30

ENVELOPE STAMPS.

72, 12o blue.....	8	3
10 carmine .....	8	3

**SWITZERLAND.**

1845. BASLE.

2½r red, dove 250 250

1844. GENEVA.

10c gr'n, eagle	250	200
5 "crowned"	200	150
5 "uncro'nd"	200	125
5dark gr'n "	400	200
5grn env crnd"	200	200

1843. ZURICH.

4r black, figure	200	150
6 " " "	300	150
6 "perpl'n."	200	150
6 " " "	300	150

FEDERAL ISSUE.

49 4c bl'k cross	300	200
5 " " "	400	200
2½ "OPPL"	500	300
2½ "ortspost"	200	100
2½ "postlocal"	200	100
5c " " "	400	250
505r blue Ray'n I	150	100
5 blue " "	75	5
10 yellow " II	100	4
10 orange " "	100	5
15 red Kay'n III	150	20
15 "large fig"	100	5
15c red " "	200	25

*Lib seated, Franco above*

62, 2r gray .....	25	10
5 brown .....	12	2
10 blue .....	12	2
15 rose .....	25	2
20 orange .....	30	2
40 green .....	40	2
1fr lilac .....	60	4

*Liberty seated, Helvetia.*

62, 2c gray .....	2	1
3 black .....	4	3
5 brown .....	3	1
10 blue .....	8	1
20 yellow .....	8	1
30 vermilion ..	20	5
40 green .....	15	3
60 bronze .....	25	10
1fr gold .....	30	2
74, 2c brown...	8	4
2 bistre .....	2	1
10 rose .....	4	1
15 lemon .....	12	2
25 green .....	8	1
30 blue .....	12	1
40 gray .....	15	2
50 violet .....	15	1

*Large figures of value.*

82, 2o brown...	2	1
3 gray .....	2	1
5 claret .....	3	1
10 rose .....	5	1
12 blue .....	4	3
15 yellow .....	6	3
20 orange .....	8	1
25 green .....	8	1
40 gray .....	10	2

50 blue .....	15	1
1fr carmine....	30	2

UNPAID LETTER.

*Figure of value only.*

78, 1c blue.....	2	2
2 " .....	2	2
3 " .....	3	3
5 " .....	3	2
10 " .....	6	2
20 " .....	12	2
50 " .....	15	2
100 " .....	30	2
500 " .....	150	3
80, 5 gr'n & red	5	3
10 " .....	8	4
20 " .....	15	3
50 " .....	20	3
100 " .....	30	10
500 " .....	150	20

ENVELOPE STAMPS.

67, 5c brown...	4	3
10 rose .....	4	1
25 green .....	8	3
30 blue .....	12	5
71 2 rose wrapper	10	10
5 " " "	20	20
73 2 rose, oval "	4	4
5 " " "	15	15
74 2 brown " "	3	2
5 " " "	4	4
83, 2 black " "	4	4
5 carmine " "	8	8

**TAHITI.***French colonies surch'gd*

82 25con 35yello.	750	750
845on 20rd'gr'n	700	700
10 on 20 " "	800	800
25 on 40 red "	1000	1000
25 on 75 red "	1000	1000
35 on 1fr green	1000	1000

ENVELOPE STAMPS.

<i>Tahiti &amp; value in postmk.</i>		
84, 5c buff .....	750	750
5 black .....	750	750
15 (5&10) buff.	1000	1000

*Talcher.**India stamps surch'rged*

78, ½a blue .....	200	200
-------------------	-----	-----

**TASMANIA.***Head of Victoria.*

53 1p black small	500	200
4 orange, oct "	200	40
55, 1 carmine ..	20	5
1 orange red ..	15	5
2 dark green ..	40	20
2 light green ..	30	12
4 blue .....	25	10
6 gray .....	50	15
6 violet .....	30	8
1sh red .....	50	10

<i>Drademed head to left.</i>		
70, 1p red .....	5	1
2 green .....	8	1
3 brown .....	12	3
4 blue .....	400	300
4 yellow .....	20	4
8 violet .....	30	20
9 blue .....	40	25
10 black .....	40	20
5sh violet .....	175	40

*Some duty st'ps are used*

ENVELOPE STAMPS.

83, 2p gr'n, oval	15	15
4 blue Reg. circ	25	20

**TIMOR.***Macau stamps surch'rgd*

83, 5r black .....	5	5
10 green .....	8	8
20 red .....	10	10
25 violet .....	12	12
40 yellow .....	25	20
50 blue .....	25	20
80 slate .....	35	30
100 violet .....	40	30
200 orange .....	75	60
300 brown .....	110	100

*Head to left.*

87, 5r black .....	4	4
10 green .....	5	5
20 carmine .....	8	8
25 violet .....	10	6
40 brown .....	20	20
50 blue .....	20	15
80 gray .....	25	20
100 brown .....	25	20
200 slate .....	50	30
300 orange .....	75	50

**TOBAGO.***Victoria to left.*

78, 1p carmine ..	10	10
3 blue .....	15	10
6 orange .....	25	15
1sh green .....	50	25
1p on ½ of 6org	100	100
5 sh gray .....	175	100
£1 violet .....	700	500

82, ½p violet ..	4	4
1 brown .....	5	5
2½ blue .....	10	8
4 green .....	20	10
6 brown .....	25	15
1sh buff .....	50	25

PROVISIONAL STAMPS.

86, ½ on 2½ blue	10	12
2½ on 6 brown "	15	15
2½ on 6 " "	20	20

*New issue.*

½ green .....	3	3
1 rose .....	5	5
4 gray .....	15	10
6 orange .....	30	20



**TOLIMA.**

Type set border, oblong.

70 5c black.....	500	800
10 " ".....	500	1000
5 " on buff 1000	1500	1500
5 " on blue 1500	1500	1500

*Arms of Colombia.*

71 5c brown 5555	15	15
10 blue 10-10.....	25	20
50 green 50-50-50	60	60
1p rose 1-1.....	125	125
79 5c br'n large 5	10	10
10 blue large 10	15	15
50 green 50-50.....	50	50
1p vermilion \$1	100	100
5 yellow 5-5.....	800	600

*Value in straight line.*

84, 1c gray.....	5	5
2 lilac.....	10	10
2½ red.....	10	10
5 brown.....	15	15
10 blue.....	25	25
20 olive.....	50	50
25 black.....	50	50
50 green.....	100	100
1p red.....	175	150
2 purple.....	350	300
5 orange.....	750	600
10 red.....	1200	1000
85 5c orange large 5	10	10
10 vermilion 10-10	15	15
20 lilac 20-20.....	25	25

*Arms in oval.*

86, 5 brown.....	20	20
10 blue.....	30	30
50 green.....	100	100
1p red.....	200	100

*New issue.*

87, 1c gr. brown	5	5
2 violet.....	10	10
2½ red.....	15	15
5 orange.....	15	15
10 pink.....	25	20
20 yellow.....	50	30
25 black.....	60	40

## INSURED LETTER STAMP.

*Arms &c envelope size.*

79 5c yel. no arms	200	200
10 red, y & blue	75	50
50 red " ".....	150	100
86, 5 yellow.....	150	100
10 blue.....	100	75
50 red.....	100	75

**Tonga.***Head of King to left.*

86, 1p pink.....	10	10
2 purple.....	15	15
6 blue.....	40	30
1s green.....	75	50

**TRINIDAD.***Britania Trinidad below*

On white & blue paper.

51, (1p) red.....	100	40
(4) violet.....	500	250
(6) blue.....	600	300
1sh violet black	800	400

*Same design lithograph.*

(1p) red.....	100	150
(6) blue.....	600	400
(6) crossed lines	600	400
(1sh) gray.....	800	400

*Britannia, value below.*

63, 1p red no val:	15	10
(1) rose.....	10	2
4 lilac.....	50	20
4 purple.....	30	10
6 green.....	60	30
6 light green.....	40	5
1sh blue black:	150	75
1 violet.....	75	10
72, 4 slate.....	20	3
1sh orange.....	60	5
5 maroon.....	175	100
79 ½ p on (4) violet	5	10
1p on (1) red.....	8	2
1p on 6p green.....	20	20

*Head of Victoria to left.*

83, ½ p green.....	3	2
1 rose.....	5	1
2½ blue.....	10	4
4 slate.....	12	2
6 olive.....	20	20
1sh brown.....	50	50

## UNPAID LETTER.

*Large figure in centre.*

85, ½ p black.....	15	15
1 " ".....	15	15
2 " ".....	15	15
3 " ".....	20	10
4 " ".....	30	20
5 " ".....	30	15
6 " ".....	30	20
8 " ".....	50	25
1sh " ".....	75	30

## ENVELOPE STAMPS.

84 ½ p gr'n wr'pr	5	5
1 carmine.....	8	4
½ on 1 " wrapper	25	25
2 blue, Reg.....	20	20

**TURKEY.***Sultan's sign, large.*

63, 20 pa yellow	40	15
1p violet.....	50	15
2 blue.....	60	20
5 rose.....	100	30

*Star over crescent in oval*

65, 10 pa green.....	20	10
20 yellow.....	12	4
1p pearl.....	15	3
2 dark blue.....	25	4
5 carmine.....	8	4
25 orange red.....	225	200

*Same smaller surcharge*

67 10pa dark gr'n	3	
20 yellow.....	3	
1p lilac.....	3	
2 blue.....	3	
5 rose.....	3	
25 vermilion.....	200	

*Like 1865 issue.*

69, 10pa brown	8	3
10 lilac.....	4	1
20 light green.....	6	1
20 dark green.....	12	4
1p yellow.....	12	1
1 buff.....	15	3
2 vermilion.....	25	4
2 red.....	20	3
5 blue.....	40	2
5 gray.....	50	8
25 rose.....	225	60

*Same with more surcharge*

75, 10pa lilac.....	4	1
20 green.....	6	1
1p yellow.....	12	1
81, 20pa gray.....	8	1
2pi flesh.....	20	2

*Same, value surcharged*

76, ½ pi on 10 lilac	4	2
½ on 20 green.....	6	2
½ on 1 pink.....	15	6
2 on 2 red brown	20	4
5 on 5 blue.....	50	15

*Emp. Ottoman below.*

## Ground of diffnt color.

76, 10 pa bl'k-red	3	2
20 plum-green.....	6	2
50 blue-yellow.....	12	3
2pi bl'k-orange	20	3
5 red-blue.....	40	4
25 claret-pink.....	175	60

## 80 5pa bl'k yellow 3 2

10 black-green.....	20	2
20 black-rose.....	4	2
1p black-blue.....	8	2
1 plastres ".....	20	5

## All one color.

84, 10pa green.....	4	1
20 rose.....	4	1
1p blue.....	8	2
2 yellow.....	20	2
5 brown.....	40	4
25 black-gray.....	200	100

86, 5pa lilac.....	15	10
5 black.....	3	3
2pi orange-blue	15	8
5 green.....	40	15
25 brown.....	175	75

## NEWSPAPER STAMPS.

75 2pa blue large	2	2
85 2 blue red ".....	2	2

## UNPAID LETTER STAMPS

*Sultan's signature large*

63, 20pa brown	60	20
1p brown.....	50	15
2 " ".....	75	75
5 " ".....	100	35

*Star over crescent in oval*

65, 20pa brown.....	8	8
1p " ".....	8	3
2 " ".....	20	3
5 " ".....	30	5
25 " ".....	400	300
67, 20pa bistre.....	20	
1p " ".....	4	
2 " ".....	4	
5 " ".....	4	
25 " ".....	250	

*Same with dark border.*

69, 20pa brown	8	2
1p " ".....	15	3
2 " ".....	30	3
5 " ".....	50	5
25 " ".....	400	125

## ENVELOPE STAMPS.

70 1p yell. 2 var	15	15
1½ brown.....	15	15
3 brown.....	25	20
6 violet.....	60	50

## CONSTANTINOPLE.

*Poste locale at side.*

65, 5pa blue.....	2	12
20 green.....	2	10
40 rose.....	2	10

## NEWSPAPER STAMPS.

*Journ. en Franchise.*

65 (3½ pa) black	8	
(3½) blue.....	8	
(3½) vermilion.....	8	

## UNPAID LETTER

*Pos Locale Service Mixte*

66, 10pa yellow.....	20	
20 rose.....	30	
1p red.....	40	
2 blue.....	50	

Many of the Turkish stamps come with various surcharges, those with a triangle were used at Mount Athos.

**TURKS IS.**

<i>Head of Victoria in oval</i>	
67, 1p rose.....	8 8
1 vermilion.....	5 5
1 carmine.....	5 5
6 black.....	30 25
6 brown.....	30 30
1sh slate.....	60 50
1 prune.....	100 75
1 green gray.....	50 50

**PROVISIONAL STAMPS.**

81 ½p on 1p red	12 12
½ on 6 black...	40 40
½ on 1sh slate...	60 60
½ on 1sh prune...	40 40
2½ on 6 gray...	75 75
2½ on 1sh slate 125	125
2½ on 1sh prune 125	125
4 on 1p red.....	1 60 100
4 on 6 black.....	75 75
4 on 1sh prune...	150 150

*Turks Is. in straight line*

82, ½p green ..	3 3
2½ red brown...	10 10
4 blue.....	20 8
4 gray.....	15 5

**TUSCANY.***Lion on shield blue p'per*

<i>W'trm'ks crowns &amp; lines</i>	
51, 1sq black...	2 00 60
1solid orange...	4 00 200
2 red.....	1000 600
1crazia lake...	75 4
2 blue.....	100 5
4 green.....	100 5
6 blue.....	100 5
9 violet.....	3 00 10
60 red brown...	12 00 1200

*Same on white paper.**W'mk, loops & letters.*

53, 1sq black ..	35 30
1s yellow.....	500 150
1c rose.....	60 5
2 blue.....	75 5
4 green.....	75 5
6 blue.....	75 5
9 violet.....	1000 1000

*Saroy cross on shield.*

60, 1c lilac.....	60 15
5 green.....	75 15
10 brown.....	75 5
20 blue.....	75 5
40 rose.....	1 00 10
80 red.....	2 00 40
3 lire yellow...	30 00 2000

**NEWSPAPER TAX STAMPS**

54 2sld bl'k circ	75 75
-------------------	-------

**Two Sicilies.****NAPLES & SICILY.***Head of V Emanuel tor.*

61, ½t green....	5 10
½ gr brown.....	5 5
1 black.....	4 3
2 blue.....	4 3
5 red.....	4 4
5 lilac.....	75 75
10 orange.....	5 10
20 yellow.....	5 10
50 gray.....	8 20
50 blue.....	75 75

**URUGUAY.***Diligencia above.*

56, 60c blue...	8 00 15 00
80 green.....	1 50 5 00
1r red.....	1 50 3 00

*Montevideo thin figures.*

50, 60c lilac....	50 50
80 yellow.....	50 50
100 red.....	75 75
120 blue.....	60 35
180 green.....	75 75
240 red.....	75 75

*Same, thicker figures.*

50, 60c brown...	20 15
80 orange.....	50 35
100 rose.....	40 25
120 blue.....	40 20
180 green.....	125 125

*Same, value twice.*

60, 120c blue...	5 00 8 00
180 green.....	1 50 3 00
240 red.....	1 25 3 00

*Republica Oriental.*

64, 06c rose....	25 20
08 green.....	35 20
10 ochre.....	40 25
12 blue.....	40 20

**PROVISIONAL STAMPS.***Value surcharged.*

66, 5 on 12 blue	40 40
10 on 08 green...	40 40
15 on 10 ochre...	40 40
20 on 06 rose...	40 40

*Large figure in centre.*

66, 1c black...:	5 5
5 blue.....	10 5
10 green.....	20 10
15 orange.....	30 15
20 rose.....	35 10

*Small figure in centre.*

77, 1c brown....	4 3
5 green, large 5	8 2
10 vermilion...	15 2
20 brown.....	25 3
50 black.....	75 10
1p blue.....	150 40
80, 1c light br'n	4 3

*Various designs.*

82, 1c green date	4 3
2 red.....	8 5
83, 1 green, large	4 3
2 red.....	8 5
5 blue, head...	20 10
7 blue.....	20 10
10 brown.....	40 20
5 blue, sun....	15 5
5 green dated...	40 20
84, 1 on 10 red.	8 5
2 red, dated...	40 20
1c gray, fig...	3 2
1 green.....	3 2
2 rose.....	10 5
2 vermilion...	4 3
5 blue.....	10 3
5 violet.....	8 2
7 brown, head.	15 10
10.....	15 4
20 violet, fig...	30 10
25 purple, arms	50 15

All the stamps from 1877 to 1884 come surcharged official in black and in red.

**ENVELOPE STAMPS.**

66, 5c blue, oval	20 20
10 green.....	30 30
10 blue.....	30 25
79, 5 red, figure	25 25
10 blue.....	30 25
20 carmine...	40 30
81, 5 green....	15 10
1 carmine wra'p	5 5

**VENEZUELA.***Arms on shield, small.*

59, ½c orange	4 5
½ yellow.....	5 8
1 blue.....	8 10
2 red.....	4 8

*"Correos de Venezuela."*

61, ½c green...	10 25
½ violet.....	15 25
1 brown.....	15 40

*Eagle in circle.*

63, ½c red.....	40 50
1 gray.....	40 50
½ orange.....	8 5
1 blue.....	15 10
2 green.....	10 20

*Arms, small square.*

60, ½c green....	100 100
1 blue green...	75 75
½r lilac.....	4 3
1 vermilion...	12 20
2 yellow.....	30 10

*Same with letters across.*

74, 1c lilac.....	4 4
2 green.....	8 15
½ r rose.....	8 2
1 vermilion...	15 3
2 yellow.....	30 10

*Venezuela above.*

80, 5c blue.....	2 2
10 rose.....	5 2
10 vermilion...	6 4
25 yellow.....	10 2
50 brown.....	15 3
1b green.....	30 10

*Head, Correos de Venez.*

83, 5c blue.....	4 4
10 bistre.....	50 50
25 brown.....	5 1
50 green.....	15 3
1b violet.....	30 12
87, 5 green....	10 5
25 light brown.	10 5

**INLAND POSTAGE.***Also used as revenues.**Escuelas above, large.*

79, 1c yellow ..	4 3
5 orange.....	10 2
10 blue.....	20 2
30.....	40 10
50.....	60 10
90.....	100 25
1v red.....	125 30
3.....	300 50
5.....	500 75

*80, 5c yellow ..*

10 orange.....	5 2
25 yellow.....	10 2
50 orange.....	20 2
1b blue.....	30 4
2.....	60 12
5.....	100 15
10 carmine...	2 00 125
20.....	4 00 200

*Escuelas above, smaller.*

83, 5c green....	3 1
10 brown.....	8 10
25 orange.....	12 1
50 blue.....	15 3
1b carmine...	30 4
3 violet.....	100 25
10 brown.....	200 100
20 purple.....	4 00 200
25 black.....	5 00 300

Some of the Revenues are also used postally.

**VICTORIA.**

*Queen Victoria seated.*

50, 1p pink	200	30
1 red	150	25
2 gray	300	40
3 blue	150	20
56, 1 green	200	60
2 brown long	300	25
6 blue	150	15

*Postage stamp at sides.*

58, 6p orange	200	10
6 black	200	30
6 lilac. Too late	600	225
1s red & blue Reg	400	150
2sh green	150	10
2 blue on green	125	10
1sh blue, head	100	10
1 blue on blue	50	5

*Head ornamented cor.*

61, 1p green	75	10
2 violet	50	8
4 red	75	10
1 green no embl.	20	5

*Small letters & figures.*

62, 3p blue	75	10
3 claret	200	75
4 rose	75	8
6 orange	100	500
6 black	150	30
6 " large letters	50	5

*Head in circle.*

64, 1p green	5	2
2 lilac	20	2
4 rose	20	2
4 carmine	20	4
8 orange	100	50
8 brown on rose	40	10
1/2 on 1p green	4	2
5sh blue & red	250	15
5 blue on yellow	1000	500

*Value at sides, large let's*

65, 2 lilac small	8	1
3 violet	50	10
3 orange	20	2
6 blue	25	2
10 slate	300	10
10 red brown	50	10
9 on 10 brown	40	20

*Bust of Victoria.*

74 1/2p rose small	3	1
1/2 rose on pink	4	3
1 green	5	1
1 " on gray	25	20
1 " on yellow	30	20
2 violet, no fig	8	1
2 " on buff	50	30
2 " on green	50	30

2 brown	8	1
2 violet	8	1
4 carmine	20	3
8 brown on rose	40	20
9 on 9	100	40
1sh blue on blue	50	5
2 blue on green	100	10
83 1p gr'n, stars	5	1

*Stamp duty in small let's*

85, 1/2p carmine	3	2
1 green	5	1
2 purple	8	1
3 bistre	12	4
4 crimson	15	3
6 blue	25	5
8 rose	30	15
1sh blue	50	20
85 1/2p lilac, obl.	5	3
1/2 carmine	4	2
1 green straight	5	1
6 blue	20	2
1sh lilac br'n	50	10

Besides these a large number of Rev. stamps were used for postage from 1882 to 1885 from 1 penny to £10, price about 25c. per shilling when postmarked.

**ENVELOPE STAMPS.**

78 1p green oval	15	15
1 gr'n on blue	20	15
3 pink	15	10
2 " on blue	15	15
82, 1p green	10	10
1 gr'n on blue	15	15
85, 1 green S. D	10	10
2 lilac	15	15
4 violet, Reg.	30	25

**WRAPPER STAMPS.**

60 1p green	10	10
1/2 n l	20	20
82, 1	10	5
83 1/2 rose small	10	5
85, 1/2 S. D.	10	5
1/2 rose on gray	10	5
1 " on blue	10	5
1 green, rect.	10	5
1 " oval	10	5
1/2 mauve, oblong	10	5
1/2 rose	10	5

**VIRGIN IS.**

*Virgin Mary in centre.*

67, 1p green	20	20
4 red brown	25	25
6 rose	25	25
1sh red & black	75	75
1 " (col border)	50	50

*Victoria to left.*

80, 1/2p yellow	20	20
1 green	6	6
2 1/2 claret	15	15
83, 1/2 green	3	3
1 rose	5	5
2 1/2 blue	10	10

**West Australia.**

*Swan in centre.*

55, 1p black	75	20
2 red, oct	500	250
4 blue	75	40
6 bronze	400	200
1sh brown oval	200	150
61, 1p red	10	5
2 vermilion	40	25
4 blue	250	400
6 green	200	100
6 red brown	150	75
1sh dark green	75	25
65, 1p yellow	20	5
1 bistre	5	1
2 yellow	10	1
3 brown	15	3
4 rose	15	5
6 lilac	25	5
6 violet	25	5
1sh yellow gr'n	50	10
85, 1/2p green	3	2
1/2 on 1 bistre	6	5
1 on 2 yellow	20	10
1 on 3 brown	40	30

**WURTEMBERG.**

*Figure of value in centre*

51, 1kr buff	15	10
2 yellow	50	2
3 orange	75	4
6 green	75	3
9 rose	75	3
18 violet	200	40

*Embossed arms, square.*

57, 1kr brown	15	8
3 orange	15	1
6 green	25	4
9 rose	50	4
18 blue	75	30
63, 1kr green	4	2
3 rose	8	1
6 blue	15	3
7 blue	30	4
9 brown	15	4
18 orange	50	20
70 violet	150	100

*Figure of value in oval.*

69, 1kr green	2	1
2 orange	10	5
3 rose	5	1
7 blue	12	8
9 bistre	12	3
14 yellow	40	8
14 orange	25	5

*Figure of value in circle.*

75, 3pf green	2	1
5 violet	2	1
10 rose	4	1
20 blue	8	1
25 stone	12	3
50 gray	20	1
50 olive	25	1
2m orange	75	8
2 vermilion	100	10
2 black & yellow	75	10

**OFFICIAL STAMPS.**

*Dienst Sache &c.*

10 5pf violet	15	3
15 rose	20	8
81, 3pf green	4	3
5 violet	8	1
10 rose	8	1
20 blue	10	1
25 stone	15	2
50 green	25	10
1m yellow	40	20

**RETURN LETTER.**

57, black in oval	10	15
75, " in oblong	5	

**ENVELOPE STAMPS.**

*Figure of value.*

*On white & blue paper.*

62, 1kr green	5	4
3 rose	8	2
6 blue	10	5
9 brown	10	4
75, 5pf on 1 green	20	20
10 on 3 rose	20	20
1 green, wrapper	4	3
75, 5pf violet	4	2
10 rose	8	2
3pf gr'n, wrapper	3	3
5 violet, official	10	10
5 " variety	10	10
10 rose	10	5

**REVISED CATALOGUE FOR 1888**

Those who wish our EIGHTH EDITION for 1888 (which will be much improved & enlarged), may send us TEN CENTS to enter their address on our order book and the catalogue will be sent as soon as it is ready.

## Cheapest of Stamps

This contains a list of all the stamp issuing countries arranged alphabetically according to the Catalogue.

The first column of figures shows the number of different stamps in the set, and the last column the price.

Orders less than 25c. should contain stamp for return postage.

### United States 15 for 10c

departments	10	10
envelopes	20	20
unpaid	5	7
telegraph	15	30
Revenues	15	10
"	50	100
match & med	25	50
Confed States	2	5

### Afghanistan 1 for 50c

Alsace	2	8
Angola	3	10
Alwur	1	4
Antigua	3	10
Antioquia	2	10
Antofagasta		
Argentina	5	10
Austria	10	10
"	20	20
Aust. Italy	6	10
" Levant	1	8
Azores	4	10
Baden	10	15
Bangkok		
Bahamas	2	6
Barbados	7	15
Bavaria	15	15
Belgium	10	10
Bergedorf	5	10
Bermuda	3	4
Bhopal	1	3
Bhore		
Bikanir		
Bokhara		
Bolivia	4	12
Bolivar	1	5
Bosnia	4	8
Brazil	10	15
Bremen	20	40
Bechuanaland	2	10
Brit. Colombia		
Brit. Guiana	4	10
" Honduras	2	8
" No. Borneo	2	6
Brunswick	3	8
Buenos Ayres		
Bulgaria	6	12

Canada	10	10
Cape G. Hope	8	10
Cape Verd Is	4	12
Cashmere	3	12
Ceylon	5	10
Chamba State	1	5
Chill	10	10
China	2	8
Cochin China	2	12
Congo	2	6
Colombian Rep	10	15
Costa Rica	6	12
Cordova		
Corea	2	15
Corrientes		
Cuba	12	15
Curacao	3	8
Cundinamarca		
Cyprus	3	10
Dan. W. Ind.	3	5
Dan. S. Nav. C	4	12
Deccan	1	3
Denmark	15	15
Dominica	2	6
Domin. Rep.	3	8
Dutch E. Ind.	8	15
E. Roumelia	5	10
Ecuador	3	5
Egypt	5	5
Fakland Is.	1	5
Faridkot	1	5
Fernando Po.	2	10
Fiji Is.	2	8
Finland	8	10
France	15	10
"	30	30
French Coles	8	10
Fr. Guiana		
Gambia	2	8
Gaboon		
Germany old	8	15
" Confed.	8	8
" Empire	12	12
" Levant.	2	8
Gibraltar	3	8
Gold Coast	3	10
Great Britain	15	15
"	30	30
" Levant	2	10
Greece	8	8
Grenada	3	10
Griqualand	2	10
Guadeloupe		
Guanacaste	2	12
Guatemala	6	10
Guinea	3	10
Hamburg	10	20
Hanover	2	4
Hawaiian Is.	4	10
Havti	5	10
Holkar	1	8
Heligoland	15	35
Holstein	2	8
Honduras	5	12
Hong Kong	5	6
Hungary	8	10

Iceland	4	10
India	10	10
Ionian Is.		
Italy	20	20
Jamaica	6	6
Japan	6	10
Jeyapore		
Jhind	2	12
Kashmir	3	15
Labuan Is.	1	5
Lagos	2	8
La Guaira	1	10
Liberia	3	10
Livonia	2	12
Lubeck	2	12
Luxemburg	6	6
Macao	2	8
Madagascar		
Madeira	2	8
Malta	2	8
Martinique	1	10
Mauritius	5	15
Meck. Schwerin	1	19
" Strelitz	1	5
Mexico	15	20
Modena	2	8
Moldavia		
Monaco	7	15
Montenegro	2	8
Monserrat	2	8
Mozambique	3	10
Nabha	1	5
Naples	3	12
Natal	3	6
Nepaul	1	8
Netherlands	10	10
"	20	25
Nevis	2	8
New Brunswick	15	15
New Caledonia		
Newfoundland	5	10
New Republic		
New So. Wales	5	8
New Zealand	6	8
Nicaragua	4	10
North Borneo	1	5
Norway	15	15
Nova Scotia	1	4
Nowanuggur	1	5
Orange States	5	10
Oldenburg	2	8
Panama	1	6
Paraguay	3	12
Parma	1	8
Perak	1	8
Persia	5	15
Pern	8	12
Philippine Is.	4	10
Poland		
Porto Rico	10	10
Portugal	10	10
Portug. Indies	6	15
Pouch	2	8
Prince Ed. I.	6	25
Prussia	10	10
Puttiala	3	15

Queensland	5	10
Rajpepla	1	5
Reunion		
Romagna	2	15
Roman States	6	12
Roumania	12	12
Russia	10	10
" Levant.	5	10
Royal Mail Co.		
St Christopher	3	13
St Helena	2	8
St Pierre Mic'n		
St Lucia	2	8
St Tho's & PrIs	3	12
St Vincent	2	6
Salvador	5	12
Samoa	4	15
San Marino	2	5
Santander	2	7
Sarawak	2	5
Saxony	7	15
Schleswig	2	8
Sch Holstein	1	3
Selangor	1	10
Scinde		
Senegal		
Servia	8	15
Shanghai	2	9
Siam	3	10
Sicily	1	6
Sierra Leone	2	8
Sirmoor	2	8
Soruth	1	5
So. Af. Repub.	4	12
So. Bulgaria		
So. Australia	5	10
Spain	10	10
"	25	30
"	60	75
Stalland	1	8
St's Settlements	5	10
Sungei Ujong	1	10
Suez Canal Co	1	5
Surinam	3	5
Sweden	12	12
" unpaid	10	18
" official	10	18
Switzerland	15	15
" unpaid	5	10
Tahiti		
Talcher		
Tasmania	3	5
Timor	2	8
Tobago	2	8
Tolima	1	5
Tonga		
Trinidad	4	8
Turkey	10	15
Turks Is.	2	8
Tuscany	2	8
Two Sicilies	3	10
Uruguay	5	10
Venezuela	6	10
Victoria	6	6
Virgin Is.	2	8
W. Australia	3	5
Wurtemberg	10	10

## REMARKS.

The collecting of Postage Stamps is one of the most popular and fascinating pursuits of the present day and combines instruction with amusement, as it teaches us Geography, History, and the Currency of other nations, besides elevating our artistic taste by the comparison of all grades of skill, from wood cuts to the finest steel engravings.

In the compilation of this Catalogue, we have not sought to give the exact date of issue of every stamp, but have tried to arrange them in sets with one general date for the set of uniform style. For instance in the set of U. S. stamps for 1861, the 2c and 15c were not issued until two or three years later, but we have classed them with the others under the date of 1861. It is only in a History of Postage stamps that such exactness of date is necessary. It will be understood that the first date given (which reads 61, for 1861 etc.) covers all the stamps following until a new date is given, and so on.

Where the color of the stamp is printed in Italic letters it means that it is printed in black on colored paper, thus *green* means black impression on green paper.

Where any stamp comes with more than one variety of perforation it is shown at the end of the dotted line by the following marks: a colon (:) for both perforated and unperforated; a semi-colon (;) for both perforated and rouletted; a semicolon reversed (:;) for unperforated and rouletted; and both signs (;;) for perforated, unperforated and rouletted. The price given is for the cheapest variety. Some stamps such as the early Ceylon, New Zealand, etc. bring much more when unperforated, while others such as the early Canadian etc. bring more perforated, according to their scarcity.

We have not given the different varieties of watermark as we have in some of our early editions, but may do so at a later period.

We generally recommend the purchase of used stamps, as they are less expensive, and the postmarks are an interesting study in themselves, and in some cases help to prove the genuineness of the stamps, though there are as many postmarked counterfeits offered as unused. Where the price is higher for used stamps it shows either that very few were used, such as the Ionian Is. stamps, or that a large number of remainders were left over and sold at a reduced rate after they became uncurrent, as in the Prince Ed. I. stamps; or that they have been reprinted from the original plates, such as the Bergedorf, Romagna, and some of the U. S. stamps. These reprints should not be classed with counterfeits, although they have not the same interest that is attached to original stamps, and their tendency is to lessen in value instead of increasing.

We have omitted Postal Cards, as they should be kept entire to show the whole inscription, and the various styles and sizes of envelopes, each of these branches requiring a separate catalogue.

## Cheaps sets of Stamps

This contains a list of all the stamp issuing countries arranged alphabetically according to the Catalogue.

The first column of figures shows the number of different stamps in the set, and the last column the price.

Orders less than 25c. should contain stamp for return postage.

United States 15 for 10c

departments 10 10  
envelopes 20 20  
unpaid 5 7  
telegraph 15 30  
Revenues 15 10

match & med 25 50  
Confed States 2 5

Afghanistan 1 for 50c

Alsace 2 8  
Angola 3 10  
Alwur 1 4  
Antigua 3 10  
Antioquia 2 10  
Antofagasta  
Argentina 5 10  
Austria 10 10  
" 20 20

Aust. Italy 6 10  
" Levant 1 8

Azores 4 10  
Baden 10 15

Bangkok  
Bahamas 2 6  
Barbados 7 15  
Bavaria 15 15  
Belgium 10 10  
Bergedorf 5 10  
Bermuda 3 4  
Bhopal 1 3

Bhore  
Bikanir  
Bokhara

Bohvia 4 12  
Bolivar 1 5  
Bosnia 4 8

Brazil 10 15  
Bremen 20 40

Bechuanaland 2 10  
Brit. Columbia  
Brit. Guiana 4 10

" Honduras 2 8  
" No. Borneo 2 8

Brunswick 3 8  
Buenos Ayres

Bulgaria 6 12

Canada 10 for 10  
Cape G. Hope 8 10  
Cape Verd Is 4 12

Cashmere 3 12  
Ceylon 5 10  
Chamba State 1 5

Chili 10 10  
China 2 8  
Cochin China 2 12

Congo 2 6  
Colombian Rep 10 15  
Costa Rica 6 12

Cordova  
Corea 2 15  
Corrientes

Cuba 12 15  
Curacao 3 8  
Cundinamarca

Cyprus 3 10  
Dan. W. Ind. 3 5  
Dan. S. Nav. C 4 12

Decan 1 3  
Denmark 15 15  
Dominica 2 6

Domin. Rep. 3 8  
Dutch E. Ind 8 15

E. Roumelia 5 10  
Ecuador 3 5  
Egypt 5 5

Falkland Is. 1 5  
Faridkot 1 5  
Fernando Po. 2 10

Fiji Is. 2 8  
Finland 8 10  
France 15 10

" 30 30  
French Coins 8 10  
Fr. Guiana

Gambia 2 8  
Gaboon  
Germany old 8 15

" Confed. 8 8  
" Empire 12 12  
" Levant 2 8

Gibraltar 3 8  
Gold Coast 3 10  
Great Britain 15 15

" 30 30  
" Levant 2 10  
Greece 8 8

Grenada 3 10  
Griqualand 2 10  
Guadeloupe

Guanacaste 2 12  
Guatemala 6 10  
Guinea 3 10

Hamburg 10 20  
Hanover 2 4  
Hawaiian Is. 4 10

Hayti 5 10  
Holkar 1 8  
Holloland 15 25

Holstein 2 8  
Honduras 5 12  
Hong Kong 5 6

Hungary 8 10  
Iceland 4 for 10  
India 10 10

Ionian Is.  
Italy 20 20  
Jamaica 6 6

Japan 6 19  
Jeypore  
Jhind 2 12

Kashmir 3 15  
Labuan Is. 1 5  
Lagos 2 8

La Guaiara 1 10  
Liberia 3 10  
Livonia 2 12

Lubeck 2 12  
Luxemburg 6 6  
Macao 2 8

Madagascar  
Madeira 2 8  
Malta 2 8

Martinique 1 10  
Mauritius 5 15  
Meck. Schwerin 1 19

" Strelitz 1 5  
Mexico 15 20  
Modena 2 8

Moldavia 7 15  
Monaco 2 8  
Montenegro 2 8

Mozambique 3 10  
Nabha 1 5  
Naples 3 12

Natal 3 6  
Nepaul 1 8  
Netherlands 10 10

" 20 25  
Nevis 2 8  
New Brunswick 15

New Caledonia  
Newfoundland 5 10  
New Republic

New So. Wales 5 8  
New Zealand 6 8  
Nicaragua 4 10

North Borneo 1 5  
Norway 15 15  
Nova Scotia 1 4

Nowanuggur 1 5  
Orange States 5 10  
Oldenburg 2 8

Panama 1 6  
Paraguay 3 12  
Parma 1 8

Perak 1 8  
Persia 5 15  
Peru 8 12

Phillippine Is. 4 10  
Poland  
Porto Rico 10 10

Portugal 10 10  
Portug. Indies 6 15  
Pouch 6 15

Prince Ed. I. 6 25  
Prussia 10 10  
Puttialla 3 15

Queensland 5 for 10  
Rajpceptra 1 5  
Reunion

Romagna 2 15  
Roman States 6 12  
Roumania 12 12

Russia 10 10  
" Levant 5 19  
Royal Mail Co.

St Christopher 3 12  
St Helena 2 8  
St Pierre Miquin

St Lucia 2 8  
St Tho's & Prs 9 12  
St Vincent 2 6

Salvador 5 12  
Samoa 4 15  
San Marino 2 5

Santander 2 7  
Sarawak 2 5  
Saxony 7 15

Schleswig 2 8  
Sch Holstein 1 3  
Selangor 1 10

Schde  
Senegal  
Servia 8 15

Shanghai 2 9  
Siam 3 10  
Sicily 1 6

Sierra Leone 2 8  
Sirmoor 2 8  
Soruth 1 5

So. Af. Repub. 4 12  
So. Bulgaria  
So. Australia 5 10

Spain 10 10  
" 25 20  
" 60 75

Stellaland 1 8  
St's settle mts 5 10  
Sungei Ujong 1 19

Suez Canal Co 1 5  
Surinam 3 5  
Sweden 12 12

" unpaid 10 18  
" official 10 18  
Switzerland 15 15

" unpaid 5 19  
Tahiti  
Talcher

Tasmania 3 5  
Timor 2 8  
Tobago 2 8

Tolima 1 5  
Tonra  
Trinidad 4 8

Turkey 10 15  
Turks Is. 2 8  
Tuscany 2 8

Two Sicilies 3 10  
Uruguay 5 10  
Venezuela 6 10

Victoria 6 6  
Virgin Is. 2 8  
W. Australia 8 5

Württemberg 10 10

## REMARKS.

The collecting of Postage Stamps is one of the most popular and fascinating pursuits of the present day and combines instruction with amusement, as it teaches us Geography, History, and the Currency of other nations, besides elevating our artistic taste by the comparison of all grades of skill, from wood cuts to the finest steel engravings.

In the compilation of this Catalogue, we have not sought to give the exact date of issue of every stamp, but have tried to arrange them in sets with one general date for the set of uniform style. For instance in the set of U. S. stamps for 1861, the 2c and 15c were not issued until two or three years later, but we have classed them with the others under the date of 1861. It is only in a History of Postage stamps that such exactness of date is necessary. It will be understood that the first date given (which reads 61, for 1861 etc.) covers all the stamps following until a new date is given, and so on.

Where the color of the stamp is printed in Italic letters it means that it is printed in black on colored paper, thus *green* means black impression on green paper.

Where any stamp comes with more than one variety of perforation it is shown at the end of the dotted line by the following marks: a colon (:) for both perforated and unperforated; a semi-colon (;) for both perforated and rouletted; a semicolon reversed (:;) for unperforated and rouletted; and both signs (:;) for perforated, unperforated and rouletted. The price given is for the cheapest variety. Some stamps such as the early Ceylon, New Zealand, etc. bring much more when unperforated, while others such as the early Canadian etc. bring more perforated, according to their scarcity.

We have not given the different varieties of watermark as we have in some of our early editions, but may do so at a later period.

We generally recommend the purchase of used stamps, as they are less expensive, and the postmarks are an interesting study in themselves, and in some cases help to prove the genuineness of the stamps, though there are as many postmarked counterfeits offered as unused. Where the price is higher for used stamps it shows either that very few were used, such as the Ionian Is. stamps, or that a large number of remainders were left over and sold at a reduced rate after they became uncurrent, as in the Prince Ed. I. stamps; or that they have been reprinted from the original plates, such as the Bergedorf, Romagna, and some of the U. S. stamps. These reprints should not be classed with counterfeits, although they have not the same interest that is attached to original stamps, and their tendency is to lessen in value instead of increasing.

We have omitted Postal Cards, as they should be kept entire to show the whole inscription, and the various styles and sizes of envelopes, each of these branches requiring a separate catalogue.

# Price list of Packets.



*Sent post-paid to any address in the U. S. on receipt of price.*

<b>1</b>	200 Foreign stamps all different	\$1 00
<b>2</b>	100 Foreign stamps all different	10
<b>3</b>	40 Unused stamps all different	50
<b>4</b>	50 So. & Cent. American, all different	50
<b>5</b>	300 common European stamps, duplicates	10
<b>6</b>	1 000 well assorted Foreign stamps	50
<b>7</b>	25 U. S. Locals from original plates	50
<b>8</b>	40 U. S. stamps all different	50
<b>9</b>	20 approval sheets ruled in squares	10
<b>10</b>	10 sheets of gummed paper	25

## PRICE LIST OF ALBUMS.

*All these are sent postage paid on receipt of price.*

**INTERNATIONAL,** This is the standard American Album, 9 x 12 inches, spaces drawn out for each stamp issued, and fully illustrated with engravings of the stamps. In boards \$1 50

Same, better paper, cloth gilt..... 2 50

**IMPERIAL,** 7 x 9 inches, cloth gilt, ruled in squares, holds 3000 stamps, illustrated 75