

Brawford 132(3) R



DESCRIPTIVE AND ILLUSTRATED

✿ PRICE CATALOGUE ✿



OF THE

# Adhesive Postage and Stamped Envelopes

OF THE

## UNITED STATES ONLY.



SECOND 1882 EDITION.



Describing 491 Varieties,

254 ADHESIVES, 237 ENVELOPES,



—AND—

ILLUSTRATED WITH 100 BEAUTIFUL CUTS.

COMPILED AND PUBLISHED BY

### E. B. STERLING,

COLLECTOR OF AND DEALER IN UNITED STATES STAMPS ONLY.

P. O. Box 294, TRENTON, NEW JERSEY, U. S. A.



Price, 25 Cents. Post-free.



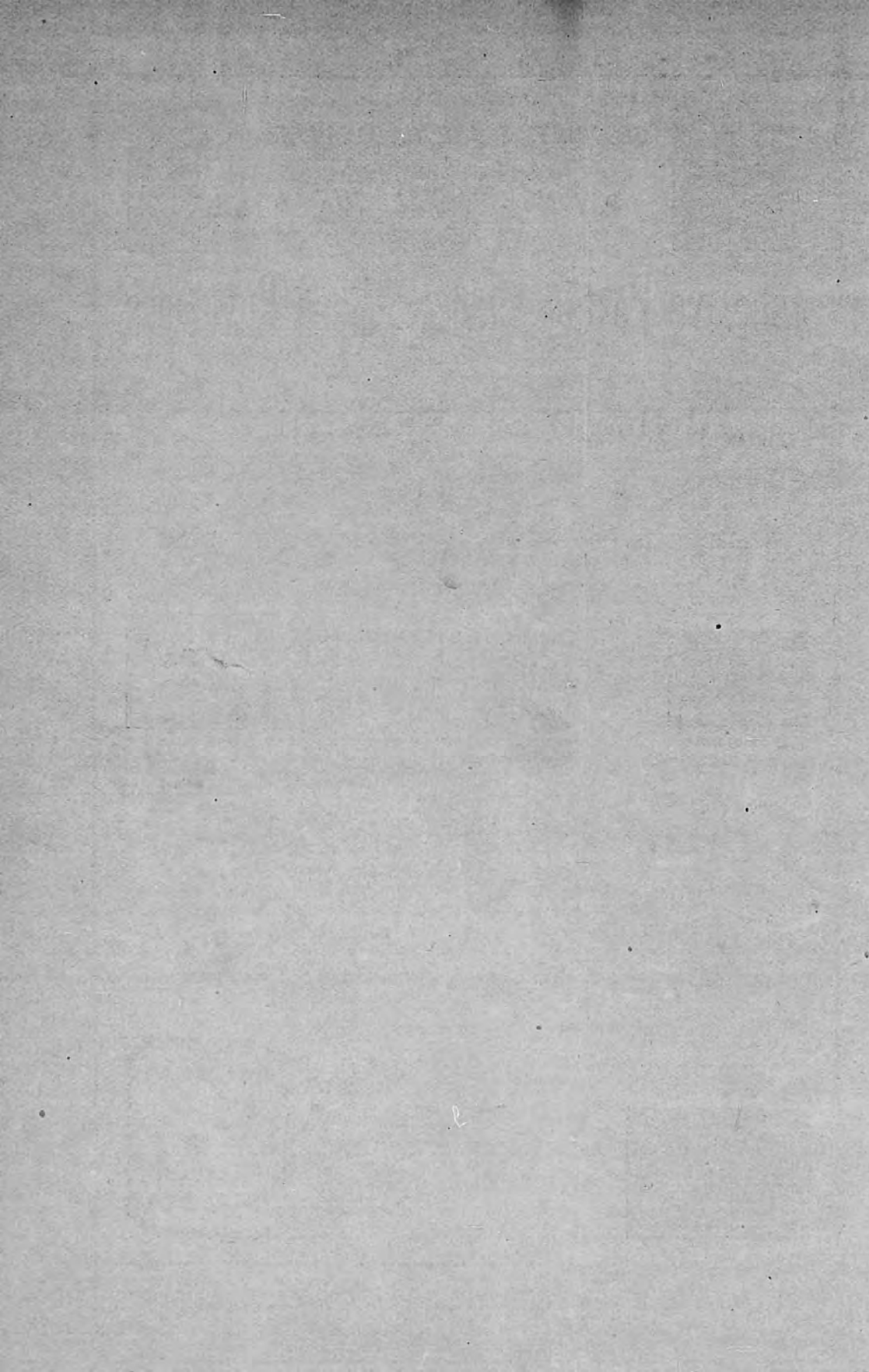

DESCRIPTIVE AND ILLUSTRATED

PRICE CATALOGUE

OF THE

Adhesive Postage and Stamped Envelopes

OF THE

UNITED STATES ONLY.



---

SECOND 1882 EDITION.

---

DESCRIBING 491 VARIETIES,

254 ADHESIVES, 237 ENVELOPES,

—AND—

ILLUSTRATED WITH 100 BEAUTIFUL CUTS.

---

COMPILED AND PUBLISHED BY

E. B. STERLING,

COLLECTOR OF AND DEALER IN UNITED STATES STAMPS ONLY.

P. O. BOX 294, TRENTON, NEW JERSEY, U. S. A.

---

**PRICE, 25 CENTS, POST-FREE.**

---

TRENTON, N. J.:

FITZGEORGE & STUCKERT, BOOK AND JOB PRINTERS, S. W. COR. GREENE AND STATE STREETS.

1882.

## P R E F A C E .

---

**T**HE first edition of my Catalogue was issued in 1877, and combined both Postage and Revenue Stamps of the United States only. It was greeted by the Philatelic Press and advanced Collectors with many kind expressions of general merit, and in presenting this, my second edition, which is illustrated with the cuts of many rare and valuable adhesive Stamps, to be found only in this work, all of which are true and accurate representations engraved directly from the Stamps at great expense, and this feature alone should deserve the praise of every American-loving Stamp Collector, as many Stamps are here illustrated, which only a chosen few have ever had the pleasure of seeing or possessing.

I feel assured that this Catalogue will awaken a deeper interest in the Postage Stamps of our own country, which have been sadly neglected by our young collectors for those of foreign countries, as it takes the place of a long-desired want, and it being the only Catalogue describing and illustrating the Stamps of the United States, it must certainly rank as a standard book of reference, as great pains have been taken to make it very complete and accurate in every detail, and to this end no expense or labor has been spared.

I have also issued a Descriptive Catalogue of the Revenue Stamps of the United States, describing with price 1,421 varieties, which will be sent post-paid to any address on receipt of 25 cents.

I desire to return thanks to my kind friends and correspondents who have ever been ready and willing to sustain me in my desire to publish a first-class Catalogue of the issues of the United States, and would be pleased to have their opinion of the merits of this book, and to Mr. L. W. DURBIN for kind assistance in obtaining such beautiful engravings as are given in this work.

Very respectfully,

E. B. STERLING.

TRENTON, N. J., U. S. A., August 1st, 1882.

## SPECIAL NOTICES.

---

**T**WENTY-FIVE per cent. discount on all cash orders of one dollar and upwards.

Letters of inquiry and small orders must contain a stamp for return postage.

Sheets of Adhesive Postage, Cut Envelopes, and all kinds of U. S. Revenues will be sent to parties furnishing satisfactory references, at twenty-five per cent. discount from Catalogue rates.

Foreign correspondents desiring stamps must forward cash with order, or give first-class references in the United States.

I deal only in United States Stamps of all kinds, both Postage and Revenue, having made this branch of Philately a study for the past *eight years*, so that collectors will find a very large stock to order from, yet it is impossible to have on hand at times all rare stamps mentioned, and it would be well to send an additional list of wants to select from when ordering from this Catalogue.

Valuable collections of United States Stamps taken on sale at twenty-five per cent. commission.

I want all kinds of U. S. old issues, Adhesive Postage and Envelopes of every description, in good condition only, for which the best cash or exchange prices will be given.

The average sizes of Adhesive Stamps, unless otherwise stated, is 20x25 millimetres without perforations, but when ruling spaces in albums allow a larger space for frame work. For envelopes, a frame work of 33x35 millimetres should be allowed, as the margin must be large to retain their beauty and value.

For other Catalogues, Price Lists, &c., apply with stamp.

# POSTAGE.

## OFFICIAL LOCAL STAMPS.

### Alexandria, Va. 1845.

<i>Value.</i>	<i>No.</i>	<i>Cut.</i>	<i>Description.</i>	<i>Size.</i>	<i>PRICE.</i>	
					<i>New.</i>	<i>Used.</i>
5 cent.	1		Black on buff envelope.	Circular.	30x30	\$0 00 \$100 00

### Baltimore, Md.

1 cent.	2		Black. 1860. Horseman.	unperf.	23x17	1 50
1 cent.	"	"	" " " "	"	"	5 00
1 cent.	"		Red. " " " "	"	"	3 50
5 "	3		Black. 1846. Type set.	"	55x15	100 00

### Brattleboro, Vt. 1846.

5 cent.	4		Buff. (F. N. Palmer.)	unperf.	21x24	100 00
---------	---	--	-----------------------	---------	-------	--------

### New Haven, Conn. 1845.

5 cent.	5		Red on white envelope. (E. A. Mitchell, P. M.)		25x30	5 00
5 "	"		Blue do do		"	5 00

### New York City, 1842 to 1849.

1 cent.	6		Black on rose paper. 1849.	Round.	12x12	3 00
1 "	"	"	yellow " " " "	"	"	2 00
1 "	"	"	drab " " " "	"	"	10 00
3 "	7		green " 1842. Washington.		20x23	1 00
3 "	"	"	buff " " " "	"	"	20 00
3 "	"	"	blue enameled paper. 1842.			
					Washington.	2 00
3 "	"	"	violet paper. 1842.	"	"	15 00
5 "	8	"	bluish " 1845.			
			(Large head Washington.)		21x28	1 00

### Providence, R. I. 1846.

5 cent.	9		Black. (Name and value in centre.)	unperf.	28x20	1 50
10 "	"	"	do " "	"	"	5 00

Value.	No.	Cut.	Description.	Size.	PRICE.	
					New.	Used.
<b>St. Louis, Mo. 1845.</b>						
5 cent.	10	Black.	Arms of Mo.	unperf.	20x23	\$25 00
10 "	"	"	do die A.	"	"	10 00
10 "	"	"	do " B.	"	"	10 00

**CARRIERS' STAMPS. 1851-61.**

1 cent.	11	Blue.	1851. Franklin.	unperf.	19x24	\$15 00	
1 "	"	"	" " (reprint)	"	"	05	
1 "	12	"	1861. Eagle.	"	23x18	05	25
1 "	"	"	" "	perf.	"	25	

**GENERAL ISSUE. 1847.***Head "Post Office" above.*

5 cent.	13	Brown.	Franklin.	unperf.	18x23	25	15
10 "	14	Black.	Washington.	"	"	1 00	50

*Head "U. S. Postage" above. 1851-57.*

1 cent.	15	Blue.	Franklin.	unperf.	19x25	05	02
3 "	16	red.	Washington.	"	"	05	01
5 "	17	brown.	Jefferson.	"	"	75	50
10 "	18	green.	Washington.	"	"	15	10
12 "	19	black.	"	"	"	50	15
24 "	20	lilac.	"	"	"	2 00	2 00

*Head "U. S. Postage" above. 1857-60.*

1 cent.	15	Blue.	Franklin.	perf.	19x25	03	02
3 "	16	red.	Washington.	"	"	03	01
5 "	17	brown.	Jefferson.	"	"	25	25
5 "	"	"	" variety.	"	"	1 50	1 50
10 "	18	green.	Washington.	"	"	12	05
12 "	19	black.	"	"	"	15	10
24 "	20	lilac.	"	"	"	25	20
30 "	21	orange.	Franklin.	"	"	35	25
90 "	22	blue.	Washington.	"	"	75	50

*Head "U. S." in lower corners. 1861-66. Plain backs.*

1 cent.	23	Blue.	Franklin.	perf.	20x25	05	01
2 "	24	black.	Jackson.	"	"	05	01
3 "	25	red.	Washington.	"	"	05	01
5 "	26	yellow.	Jefferson.	"	"	1 00	50
5 "	"	brown.	"	"	"	10	05
5 "	"	red-brown.	"	"	"	12	08
10 "	27	dark green.	Washington.	"	"	15	02
10 "	"	light	"	"	"	20	05

Value.	No.	Cut.	Description.	Size.	PRICE.		
					New.	Used.	
12 cent.	28	black.	Washington.	perf.	20x25	\$0 20	\$0 03
15 "	29	"	Lincoln.	"	"	25	05
24 "	30	lilac.	Washington.	"	"	50	08
30 "	31	orange.	Franklin.	"	"	60	10
90 "	32	blue.	Washington.	"	"	1 50	50

*Head "U. S." in lower corner. 1868. Grilled, oblong and square on backs.*

1 cent.	23	blue.	Franklin.	perf.	20x25	08	02
2 "	24	black.	Jackson.	"	"	05	01
3 "	25	red.	Washington.	"	"	05	01
5 "	26	brown.	Jefferson.	"	"	15	10
5 "	"	red-brown.	"	"	"	15	10
10 "	27	dark green.	Washington.	"	"	18	10
10 "	"	light green.	"	"	"	25	10
12 "	28	black.	"	"	"	25	10
15 "	29	"	Lincoln.	"	"	25	10
24 "	30	lilac.	Washington.	"	"	75	50
30 "	31	orange.	Franklin.	"	"	75	75
90 "	32	blue.	Washington.	"	"	2 00	1 50

*Various Designs. 1869. Grilled square on back.*

1 cent.	33	buff.	Franklin.	perf.	20x20	10	03
2 "	34	dark brown.	Horseman.	"	"	05	02
2 "	"	light	"	"	"	05	02
3 "	35	blue.	Locomotive.	"	"	05	01
6 "	36	"	Washington.	"	"	10	05
10 "	37	orange.	Eagle and Shield.	"	"	20	10
12 "	38	green.	Steamship.	"	"	25	10
15 "	39	brown.	Landing of Columbus. (diamond.)	"	"	30	15
15 "	"	"	do (without diamond.)	"	"	25	15
15 "	"	"	Landing of Columbus. (inverted medallion.)	"	"		25 00
24 "	40	green and purple.	Declaration of Independence.	"	"	75	50
24 "	"	do	do (inverted medallion.)	"	"		25 00
30 "	41	red and blue.	Flags and shield.	"	"	75	50
30 "	"	do	do (inverted medallion.)	"	"		25 00
90 "	42	black and carmine.	Lincoln.	"	"	2 00	1 00



Value.	No. Cut.	Description.	Size.	PRICE.	
				New.	Used.
<i>Head to left in oval. 1870. Grilled square on back.</i>					
1 cent.	43	dark blue. Franklin.	perf. 20x25	\$0 25	\$0 15
1 "	"	light " "	" "	25	15
2 "	44	dark brown. Jackson.	" "	25	10
2 "	"	light " "	" "	25	10
3 "	45	green. Washington.	" "	15	05
6 "	48	red. Lincoln.	" "	25	15
7 "	49	vermillion. Stanton.	" "	25	05
10 "	50	brown. Jefferson.	" "	50	25
12 "	51	purple. Clay.	" "	50	25
15 "	52	orange. Webster.	" "	75	50
24 "	53	violet. Scott.	" "		1 00
30 "	54	black. Hamilton.	" "		1 00
90 "	55	carmine. Perry.	" "		1 50

*Head to left in oval. 1870 to 1882. Plain backs.*

1 cent.	43	dark blue. Franklin.	perf. 20x25	02	01
1 "	"	light " "	" "	02	01
2 "	44	dark brown. Jackson.	" "	05	01
2 "	"	light " "	" "	05	01
2 "	"	vermillion. "	" "	03	01
3 "	45	green. Washington.	" "	04	01
5 "	46	dark blue. Taylor.	" "	06	01
5 "	"	light " "	" "	06	01
5 "	47	chocolate. Garfield.	" "	06	01
6 "	48	carmine. Lincoln.	" "	10	02
6 "	"	red. "	" "	07	01
7 "	49	vermillion. Stanton.	" "	15	03
10 "	50	brown. Jefferson.	" "	12	01
12 "	51	purple. Clay.	" "	15	02
15 "	52	orange. Webster.	" "	18	01
24 "	53	violet. Scott.	" "	50	08
30 "	54	black. Hamilton.	" "	35	02
90 "	55	carmine. Perry.	" "	1 00	08

POSTAGE DUE STAMPS.

*Large figure of value in centre, 1879.*

1 cent.	56	brown.	perf. 20x55	03	02
2 "	"	"	" "	05	01
3 "	"	"	" "	05	01
5 "	"	"	" "	08	02
10 "	"	"	" "	15	03
30 "	"	"	" "	40	05
50 "	"	"	" "	60	08

Value.	No.	Cut.	Description.	Size.	PRICE.	
					New.	Used.
<b>NEWSPAPER STAMPS.</b>						
<i>Very large. 1865-66. Perforate.</i>						
5 cent.	57	blue.	Washington.	blue edge.	50x95	\$1 50
5 "	"	"	"	white "	"	15
10 "	58	green.	Franklin.	green "	"	25
25 "	59	red.	Lincoln.	red "	"	50

*Various designs. 1875. Perforate.*

2 cent.	60	black.	Indian Warrior.		23x35	05
3 "	"	"	do		"	06
4 "	"	"	do		"	08
6 "	"	"	do		"	10
8 "	"	"	do		"	12
9 "	"	"	do		"	15
10 "	"	"	do		"	15
12 "	61	carmine.	Female, scales in left hand.		"	20
24 "	"	"	do	do	"	40
36 "	"	"	do	do	"	50
48 "	"	"	do	do	"	60
60 "	"	"	do	do	"	70
72 "	"	"	do	do	"	80
84 "	"	"	do	do	"	95
96 "	"	"	do	do	"	1 25
\$1 92	62	brown.	do	with wreath.	"	2 20
3 00	63	vermillion.	do	do and shield.	"	3 30
6 00	64	blue.	do	with book and pencil,	"	6 60
9 00	65	orange.	do	helmet and spear,	"	9 90
12 00	66	green.	do	lamp.	"	13 20
24 00	67	purple.	do	arrows.	"	26 40
36 00	68	red.	do	model of ship.	"	39 60
48 00	69	brown.	do	and eagle.	"	52 80
60 00	70	lilac.	Indian girl, with grapes.		"	66 00

**OFFICIAL STAMPS.**

*Agricultural Department. 1873.*

1 cent.	71	straw.	Franklin.	perf.	20x25	\$0 20
2 "	"	"	Jackson.	"	"	15
3 "	"	"	Washington.	"	"	02
6 "	"	"	Lincoln.	"	"	03
10 "	"	"	Jefferson.	"	"	25
12 "	"	"	Clay.	"	"	25
15 "	"	"	Webster.	"	"	40
24 "	"	"	Scott.	"	"	25
30 "	"	"	Hamilton.	"	"	25

Value.	No.	Cut.	Description.	Size.	PRICE.	
					New.	Used.
<b>Executive Department. 1873.</b>						
1 cent.	72	carmine.	Franklin.	perf.	20x25	\$0 25
2	"	"	Jackson.	"	"	25
3	"	"	Washington.	"	"	25
6	"	"	Lincoln.	"	"	25
10	"	"	Jefferson.	"	"	25

**Interior Department. 1873.**

1 cent.	73	vermillion.	Franklin.	perf.	20x25		08
2	"	"	Jackson.	"	"		02
3	"	"	Washington.	"	"	\$0 05	01
6	"	"	Lincoln.	"	"		01
10	"	"	Jefferson.	"	"		03
12	"	"	Clay.	"	"		03
15	"	"	Webster.	"	"		05
24	"	"	Scott.	"	"		03
30	"	"	Hamilton.	"	"		03
90	"	"	Perry.	"	"		05

**Department of Justice. 1873.**

1 cent.	74	purple.	Franklin.	perf.	20x25		20
2	"	"	Jackson.	"	"		15
3	"	"	Washington.	"	"		03
6	"	"	Lincoln.	"	"		05
10	"	"	Jefferson.	"	"		10
12	"	"	Clay.	"	"		05
15	"	"	Webster.	"	"		12
24	"	"	Scott.	"	"		20
30	"	"	Hamilton.	"	"		15
90	"	"	Perry.	"	"		75

**Navy Department. 1873.**

1 cent.	75	blue.	Franklin.	perf.	20x25		02
2	"	"	Jackson.	"	"	10	02
3	"	"	Washington.	"	"	10	01
6	"	"	Lincoln.	"	"	10	02
7	"	"	Stanton.	"	"		20
10	"	"	Jefferson.	"	"		05
12	"	"	Clay.	"	"	18	02
15	"	"	Webster.	"	"	20	05
24	"	"	Scott.	"	"		10
30	"	"	Hamilton.	"	"		10
90	"	"	Perry.	"	"		40

Value.	No.	Cut.	Description.	Size.	PRICE.	
					New.	Used.
<b>Post Office Department. 1873.</b>						
<i>Bluish Black Surface.</i>						
1 cent.	76	black.	Value in centre.	perf.	20x25	\$0 02
2	"	"	do	"	"	02
3	"	"	do	"	"	\$0 03 01
6	"	"	do	"	"	02
10	"	"	do	"	"	25
12	"	"	do	"	"	05
15	"	"	do	"	"	05
24	"	"	do	"	"	05
30	"	"	do	"	"	15 05
90	"	"	do	"	"	*05

*White Surface.*

1 cent.	76	black.	Value in centre.	perf.	20x25	01
2	"	"	do	"	"	01
3	"	"	do	"	"	03 01
6	"	"	do	"	"	01
10	"	"	do	"	"	20
12	"	"	do	"	"	05
15	"	"	do	"	"	05
24	"	"	do	"	"	05
30	"	"	do	"	"	05
90	"	"	do	"	"	05

**Post Office Department.****Registered Letter Stamp.***Value not indicated. Very large. Oblong. 1875.*

Green on white. perf. 72x40 10 05

**Officially Sealed Stamps.***Value not indicated. Large. Oblong. Post obitum repeated in fine letters. 1875.*

Brown. Liberty. perf. 44x27 50 25

1879. *Fine net work.*

Brown. Liberty. perf. 44x27 25 10

**Post Office Department.****Envelope Stamps.***Reay Issue. 1873. Canary paper.*

2 cent.		black.	Value in centre.	perf.	26x29	15 10
3	"	77	do	"	"	05 02
6	"	"	do	"	"	15 10

Value.	No.	Cut.	Description.	Size.	PRICE.	
					New.	Used.
<i>Plimpton Issue. 1875. Canary paper.</i>						
2 cent.		black.	Value in centre.	perf.	26x29	\$0 05 \$0 01
3 "		"	do	"	"	05 01
6 "		"	do	"	"	10 02
<i>1877. White paper.</i>						
2 cent.		black.	Value in centre.	perf.	26x29	25 10
<i>1878. Amber paper.</i>						
3 cent.		black.	Value in centre.	perf.	26x29	50 25
<b>Postal Service Seals.</b>						
<i>Value not indicated.</i>						
			Blue on amber paper.	1876.	32x27	25 05
			" blue	" 1877.	"	10 30
			Black on white.	1878.	"	10 03
			" amber	" 1879.	"	10 05
<b>State Department. 1873.</b>						
1 cent.	78	green.	Franklin.	perf.	20x25	15
2 "	"	"	Jackson.	"	"	10
3 "	"	"	Washington.	"	"	10 20
6 "	"	"	Lincoln.	"	"	10 15
7 "	"	"	Stanton.	"	"	15 25
10 "	"	"	Jefferson.	"	"	15 20
12 "	"	"	Clay.	"	"	10
15 "	"	"	Webster.	"	"	10
24 "	"	"	Scott.	"	"	01
30 "	"	"	Hamilton.	"	"	25
90 "	"	"	Perry.	"	"	1 00
\$2 50	79	black and green.	Seward.	"	25x40	2 00
5 00	"	"	do	do	"	3 50
10 00	"	"	do	do	"	5 00
20 00	"	"	do	do	"	10 00
<b>Treasury Department. 1873.</b>						
1 cent.	80	brown.	Franklin.	perf.	20x25	01
2 "	"	"	Jackson.	"	"	01
3 "	"	"	Washington.	"	"	01
6 "	"	"	Lincoln.	"	"	01
7 "	"	"	Stanton.	"	"	05
10 "	"	"	Jefferson.	"	"	02
12 "	"	"	Clay.	"	"	02
15 "	"	"	Webster.	"	"	02
24 "	"	"	Scott.	"	"	25
30 "	"	"	Hamilton.	"	"	02
90 "	"	"	Perry.	"	"	05

<i>Value. No. Cut.</i>			<i>Description.</i>	<i>Size.</i>	<i>PRICE.</i>	
					<i>New.</i>	<i>Used.</i>
<b>War Department. 1873.</b>						
1 cent.	81	red.	Franklin.	perf. 20x25	\$0 02	\$0 02
2 "	"	"	Jackson.	" "	05	03
3 "	"	"	Washington.	" "	05	01
6 "	"	"	Lincoln.	" "	10	01
7 "	"	"	Stanton.	" "		20
10 "	"	"	Jefferson.	" "		05
12 "	"	"	Clay.	" "		03
15 "	"	"	Webster.	" "		05
24 "	"	"	Scott.	" "		03
30 "	"	"	Hamilton.	" "		03
90 "	"	"	Perry.	" "		40

**War Department.**

**Envelope Stamps.**

*Reay Issue. 1873. White paper.*

1 cent.	82	red.	Franklin.	26x29	50	25
2 "	"	"	Jackson.	"	2 00	
3 "	"	"	Washington.	"	25	10
6 "	"	"	Lincoln.	"	1 50	25
10 "	"	"	Jefferson.	"	10 00	
12 "	"	"	Clay.	27x29	50	25
15 "	"	"	Webster.	"	2 00	
24 "	"	"	Scott.	"	3 00	
30 "	"	"	Hamilton.	27x29	2 00	

*Amber paper. 1873.*

3 cent.		red.	Washington.	26x29	1 00	
---------	--	------	-------------	-------	------	--

*Cream paper. 1873.*

2 cent.		red.	Jackson.	26x29	2 00	
3 "		"	Washington.	"	25	05
6 "		"	Lincoln.	"	1 50	

*Plimpton Issue. 1875. White paper.*

1 cent.		red.	Franklin.	26x29	50	
2 "		"	Jackson.	"	50	
3 "		"	Washington.	"	25	10
6 "		"	Lincoln.	"	25	10
10 "		"	Jefferson.	"	2 50	
12 "		"	Clay.	27x29	25	15
15 "		"	Webster.	"	2 00	
30 "		"	Hamilton.	"	1 50	

Value.	No.	Cut.	Description.	Size.	PRICE.	
					New.	Used.
<i>Amber paper. 1875.</i>						
1 cent.		red.	Franklin.	26x29	\$0 50	
2 "		"	Jackson.	"	1 00	
3 "		"	Washington.	"	25	\$0 05
6 "		"	Lincoln.	"	50	10
10 "		"	Jefferson.	"	3 00	
12 "		"	Clay.	27x29	1 00	
15 "		"	Webster.	"	2 00	
30 "		"	Hamilton.	"	1 50	
<i>Cream paper. 1875.</i>						
3 cent.		red.	Washington.	26x29	15	03
6 "		"	Lincoln.	"	50	
12 "		"	Clay.	27x29	3 00	
15 "		"	Webster.	"	3 50	
30 "		"	Hamilton.	"	3 00	
<i>Orange paper. 1875.</i>						
2 cent.		red.	Jackson.	26x29	15	10
<i>Blue paper. 1875.</i>						
3 cent.		red.	Washington.	26x29	10	05
<i>Fawn paper. 1879.</i>						
3 cent.		red.	Washington.	26x29	10	05
<b>War Department.</b>						
<b>Newspaper Wrappers.</b>						
<i>Reay Issue. 1873. Manilla paper.</i>						
1 cent.	82	red.	Franklin.	26x29	10	05
2 "		"	Jackson.	"	2 00	
<i>Plimpton Issue. 1875. Manilla paper.</i>						
1 cent.		red.	Franklin.	26x29	02	01
2 "		"	Jackson.	"	50	
<b>Post Cards. 1873.</b>						
1 cent.			Brown on brown. Liberty.	23x27	05	01
1875.						
1 cent.			Brown on buff. Liberty.	27x27	02	01
1879.						
2 cent.			Blue on buff. Liberty.	23x29	05	

# ENVELOPE STAMPS.

## General Issue.

Those issued from 1853 to 1868, inclusive, are known as the NESBITT ISSUE.

From 1870 to 1873, inclusive, are known as the REAY ISSUE.

From 1874 to date, are known as the PLIMPTON ISSUE.

Prices below are for cut envelopes only, with fine large margins. Prices for entire envelopes can be had on application, and vary in price according to dies, sizes, watermarks and knives. For full description of entire envelopes, see Dr. Horner's work, published by L. W. Durbin, Philadelphia, Pa.

### Nesbitt Issue.

#### White Paper. 1853.

Value.	No.	Cut.	Description.	die.	Size.	PRICE.	
						New.	Used.
3 cent.		red.	Washington.	die 1.	25x28		\$5 00
3	"	83	"	" 2 a	"		10
3	"	"	"	" 2 b	"		10 00
3	"	"	"	" 2 c	"		2 00
3	"	"	"	" 2 d	"	\$0 25	05
3	"	"	"	" 2 e	"		10
6	"	green.	"		"		1 50
6	"	red.	"		"	1 50	
10	"	green.	"	" 1	"	1 50	
10	"	"	"	" 2	"	1 50	

#### Buff paper. 1853.

3 cent.		red.	Washington.	die 1	25x28		3 00
3	"	83	"	" 2 a	"		10
3	"	"	"	" 2 b	"		5 00
3	"	"	"	" 2 c	"		1 50
3	"	"	"	" 2 d	"	25	03
3	"	"	"	" 2 e	"		05
6	"	green.	"		"	1 50	
6	"	red.	"		"	1 50	
10	"	green.	"	" 1	"	1 50	
10	"	"	"	" 2	"	1 50	



Value.	No.	Cut.	Description.	Size.	PRICE.	
					New.	Used.
<i>White paper.</i> 1857-60.						
3 cent.	84	red.	Washington.	21x25	\$0 25	\$0 10
4 "	"	red and blue.	" and Franklin.	42x25	2 00	
6 "	"	red.	"	21x25	1 50	
10 "	"	green.	"	"	1 50	
<i>Buff paper.</i> 1857-60.						
1 cent.	84	blue.	Franklin.	die 1 21x25	25	15
1 "	"	"	"	" 2 "		1 00
3 "	"	red.	Washington.	"	25	10
4 "	"	"	" and Franklin.	42x25	2 00	
6 "	"	"	"	21x25	1 50	
10 "	"	green.	"	"	1 50	
<i>White paper.</i> 1861.						
3 cent.	85	pink.	Washington.	24x27	25	05
6 "	"	"	"	"	50	
10 "	86	green.	"	27x25	25	
<i>Buff paper.</i> 1861.						
3 cent.	85	pink.	Washington.	24x27	25	05
6 "	"	"	"	"	50	
10 "	86	green.	"	27x25	25	
12 "	"	brown.	"	28x26	50	
20 "	"	red and blue.	"	"	1 00	
24 "	"	red and green.	"	"	1 00	
40 "	"	red and black.	"	"	1 00	
<i>Blue paper.</i> 1861.						
3 cent.	85	pink.	Washington.	24x27	25	
<i>Buff paper.</i> 1863.						
2 cent.	87	black.	Jackson.	die 1 23x26	50	25
2 "	"	"	"	" 2 24x26	50	25
<i>Orange paper.</i> 1863.						
2 cent.	87	black.	Jackson.	die 1 23x26	1 00	
2 "	"	"	"	" 2 24x26	1 00	
<i>White paper.</i> 1864.						
3 cent.	88	rose.	Washington.	24x28	05	01
3 "	"	brown.	"	"	25	
6 "	"	rose.	"	"	25	
6 "	"	purple.	"	"	25	
<i>Buff paper.</i> 1864.						
3 cent.	88	rose.	Washington.	24x28	05	01
3 "	"	brown.	"	"	25	
6 "	"	rose.	"	"	25	
6 "	"	purple.	"	"	25	

# ENVELOPE STAMPS.

## General Issue.

Those issued from 1853 to 1868, inclusive, are known as the NESBITT ISSUE.

From 1870 to 1873, inclusive, are known as the REAY ISSUE.

From 1874 to date, are known as the PLIMPTON ISSUE.

Prices below are for cut envelopes only, with fine large margins. Prices for entire envelopes can be had on application, and vary in price according to dies, sizes, watermarks and knives. For full description of entire envelopes, see Dr. Horner's work, published by L. W. Durbin, Philadelphia, Pa.

### Nesbitt Issue.

#### White Paper. 1853.

Value.	No.	Cut.	Description.	die	Size.	PRICE.	
						New.	Used.
3 cent.		red.	Washington.	die 1.	25x28		\$5 00
3 "	83	"	"	" 2 a	"		10
3 "		"	"	" 2 b	"		10 00
3 "		"	"	" 2 c	"		2 00
3 "		"	"	" 2 d	"	\$0 25	05
3 "		"	"	" 2 e	"		10
6 "		green.	"		"		1 50
6 "		red.	"		"	1 50	
10 "		green.	"	" 1	"	1 50	
10 "		"	"	" 2	"	1 50	

#### Buff paper. 1853.

3 cent.		red.	Washington.	die 1	25x28		3 00
3 "	83	"	"	" 2 a	"		10
3 "		"	"	" 2 b	"		5 00
3 "		"	"	" 2 c	"		1 50
3 "		"	"	" 2 d	"	25	03
3 "		"	"	" 2 e	"		05
6 "		green.	"		"	1 50	
6 "		red.	"		"	1 50	
10 "		green.	"	" 1	"	1 50	
10 "		"	"	" 2	"	1 50	

Value.	No.	Cut.	Description.	Size.	PRICE.	
					New.	Used.
<i>White paper.</i> 1857-60.						
3 cent.	84	red.	Washington.	21x25	\$0 25	\$0 10
4 "	"	"	red and blue. " and Franklin.	42x25	2 00	
6 "	"	"	red. "	21x25	1 50	
10 "	"	"	green. "	"	1 50	
<i>Buff paper.</i> 1857-60.						
1 cent.	84	blue.	Franklin. die 1	21x25	25	15
1 "	"	"	" " 2	"		1 00
3 "	"	red.	Washington.	"	25	10
4 "	"	"	" and Franklin.	42x25	2 00	
6 "	"	"	"	21x25	1 50	
10 "	"	"	green. "	"	1 50	
<i>White paper.</i> 1861.						
3 cent.	85	pink.	Washington.	24x27	25	05
6 "	"	"	"	"	50	
10 "	"	86	green. "	27x25	25	
<i>Buff paper.</i> 1861.						
3 cent.	85	pink.	Washington.	24x27	25	05
6 "	"	"	"	"	50	
10 "	"	86	green. "	27x25	25	
12 "	"	"	brown. "	28x26	50	
20 "	"	"	red and blue. "	"	1 00	
24 "	"	"	red and green. "	"	1 00	
40 "	"	"	red and black. "	"	1 00	
<i>Blue paper.</i> 1861.						
3 cent.	85	pink.	Washington.	24x27	25	
<i>Buff paper.</i> 1863.						
2 cent.	87	black.	Jackson. die 1	23x26	50	25
2 "	"	"	" " 2	24x26	50	25
<i>Orange paper.</i> 1863.						
2 cent.	87	black.	Jackson. die 1	23x26	1 00	
2 "	"	"	" " 2	24x26	1 00	
<i>White paper.</i> 1864.						
3 cent.	88	rose.	Washington.	24x28	05	01
3 "	"	"	brown. "	"	25	
6 "	"	"	rose. "	"	25	
6 "	"	"	purple. "	"	25	
<i>Buff paper.</i> 1864.						
3 cent.	88	rose.	Washington.	24x28	05	01
3 "	"	"	brown. "	"	25	
6 "	"	"	rose. "	"	25	
6 "	"	"	purple. "	"	25	

Value.	No.	Cut.	Description.	Size.	PRICE.		
					New.	Used.	
<i>Buff paper.</i> 1865.							
2 cent.	89	black.	Jackson.	die 1	24x26	\$0 10	\$0 05
2	"	"	"	" 2	26x26	10	05
<i>Orange paper.</i> 1865.							
2 cent.	89	black.	Jackson.	die 1	24x26	10	05
2	"	"	"	die 2	26x26	10	05
<i>Straw paper.</i> 1866.							
3 cent.	88	brown.	Washington.		24x28	25	
6	"	purple.	"		"	25	
9	"	yellow.	"		30x28	25	
12	"	stone.	"		"	50	
<i>Buff paper.</i> 1866.							
9 cent.		orange.	Washington.		30x28	25	
12	"	claret.	"		"	25	
18	"	red.	"		"	25	
24	"	blue.	"		"	25	
30	"	green.	"		"	25	
40	"	rose.	"		"	25	
<b>Reay Issue.</b>							
<i>White paper.</i> 1870.							
1 cent.	90	blue.	Franklin.		27x29	05	05
2	"	91 brown.	Jackson.		"	05	02
3	"	92 green.	Washington.		"	05	01
6	"	93 red.	Lincoln.		"	10	05
10	"	95 brown.	Jefferson.		"	15	
12	"	96 purple.	Clay.		"	25	
15	"	orange.	Webster.		"	30	
24	"	97 violet.	Scott.		"	50	
30	"	black.	Hamilton.		"	50	
90	"	carmine.	Perry.		"	1 50	
<i>Amber paper.</i> 1870.							
1 cent.	90	blue.	Franklin.		27x29	10	10
2	"	91 brown.	Jackson.		"	05	02
3	"	92 green.	Washington.		"	05	01
6	"	93 red.	Lincoln.		"	10	05
7	"	94 vermilion.	Stanton.		"	15	
10	"	95 brown.	Jefferson.		"	15	
12	"	96 purple.	Clay.		"	25	
15	"	orange.	Webster.		"	35	
24	"	97 violet.	Scott.		"	50	
30	"	black.	Hamilton.		"	75	
90	"	carmine.	Perry.		"	1 50	

Value.	No.	Cut.	Description.	Size.	PRICE.	
					New.	Used.
<i>Cream paper. 1870.</i>						
3 cent.	92	green.	Washington.	27x29	\$0 05	\$0 02
6 "	93	red.	Lincoln.	"	10	
12 "	96	purple.	Clay.	"	25	
15 "		orange.	Webster.	"	50	
24 "	97	violet.	Scott.	"	75	
30 "		black.	Hamilton.	"	75	
90 "		carmine.	Perry.	"	1 50	
<i>Orange paper. 1870.</i>						
1 cent.	90	blue.	Franklin.	27x29	05	05
2 "	91	brown.	Jackson.	"	10	05
<i>Plimpton Issue.</i>						
<i>White Paper. 1874. Die a.</i>						
1 cent.		blue.	Franklin.	27x29	75	25
2 "		brown.	Jackson.	"	50	25
3 "		green.	Washington.	"	25	05
10 "	98	brown.	Jefferson.	"	1 00	
<i>Amber Paper. 1874. Die a.</i>						
1 cent.		blue.	Franklin.	27x29	1 00	
2 "		brown.	Jackson.	"	50	25
3 "		green.	Washington.	"	25	10
10 "	98	brown.	Jefferson.	"	1 00	
<i>Orange Paper. 1874. Die a.</i>						
1 cent.		dark blue.	Franklin.	27x29	1 00	25
1 "		light "	"	"	25	10
<i>Cream Paper. 1874. Die a.</i>						
3 cent.		green.	Washington.	27x29	25	10
<i>White Paper. 1874. Die b.</i>						
2 cent.		brown.	Jackson.	27x29	15	10
<i>Amber Paper. 1874. Die b.</i>						
2 cent.		brown.	Jackson.	27x29	15	10
<i>Orange Paper. 1874. Die b.</i>						
2 cent.		brown.	Jackson.	27x29	15	10
<i>White Paper. 1875.</i>						
1 cent.		dark blue.	Franklin.	die b	27x29	05 02
1 "		light blue.	"	" b	"	02 01
2 "		brown.	Jackson.	" c	"	25 10
2 "		red.	"	" c	"	03 01
3 "		green.	Washington.	" b	"	04 01

5 cent.	blue.	Taylor.	die a	27x29	\$0 08	\$0 05
5 "	"	"	" b	"	10	10
6 "	99 red.	Lincoln.		"	08	02
10 "	100 brown.	Jefferson.		"	20	
12 "	purple.	Clay.		"	50	
15 "	orange.	Webster.		"	25	10
24 "	lilac.	Scott.		"	50	
30 "	black.	Hamilton.		"	40	
90 "	carmine.	Perry.		"	1 10	

*Amber Paper. 1875. Die c.*

1 cent.	dark blue.	Franklin.		27x29	05	02
1 "	light blue.	"		"	02	01
2 "	brown.	Jackson.		"	50	25
2 "	red.	"		"	03	01
3 "	green.	Washington.		"	04	01
5 "	blue.	Taylor.		"	08	03
5 "	"	" Variety.		"	10	05
6 "	99 red.	Lincoln.		"	08	05
7 "	vermillion.	Stanton.		"	75	
10 "	100 brown.	Jefferson.		"	15	
12 "	purple.	Clay.		"	50	
15 "	orange.	Webster.		"	25	
24 "	lilac.	Scott.		"	50	
30 "	black.	Hamilton.		"	75	
90 "	carmine.	Perry.		"	1 50	

*Cream Paper. 1875. Die c.*

2 cent.	red.	Jackson.		27x29	03	01
3 "	green.	Washington.		"	04	01
5 "	blue.	Taylor.		"	15	
5 "	"	" Variety.		"	20	
6 "	99 red.	Lincoln.		"	08	05
12 "	purple.	Clay.		"	50	
15 "	orange.	Webster.		"	35	
24 "	lilac.	Scott.		"	50	
30 "	black.	Hamilton.		"	75	
90 "	carmine.	Perry.		"	1 50	

*Orange Paper. 1875. Die c.*

1 cent.	dark blue.	Franklin.		27x29	05	02
1 "	light blue.	"		"	02	01
2 "	brown.	Jackson.		"	50	

*Fawn Paper. 1875. Die c.*

2 cent.	red.	Jackson.		22x29	25	
3 "	green.	Washington.		"	1 50	

<i>Value. No. Cut.</i>	<i>Description.</i>	<i>Size.</i>	<i>PRICE.</i>	
			<i>New.</i>	<i>Used.</i>
<i>Blue Paper. 1875. Die c.</i>				
3 cent.	green.	27x29	\$0 04	\$0 01
5 "	blue.	"	10	
5 "	" Variety.	"	15	
<i>Fawn Paper. 1878. Die c.</i>				
2 cent.	red.	27x29	03	01
3 "	green.	"	05	01
<b>Centennial. 1876.</b>				
<i>White Paper.</i>				
3 cent.	green.	Horseman. Hartford Type.	34x37	15 03
3 " 101	"	" Philad.	" "	25 05
3 "	red.	" Hartford	" "	15 03



Cut No. 101.

# NEWSPAPER WRAPPERS.

## Nesbitt Issue.

<i>Orange Paper.</i> 1857.					
1 cent.	blue.	Franklin.	21x25	15	
<i>Manilla Paper.</i> 1857.					
1 cent.	blue.	Franklin.	21x25	25	
<i>Straw Paper.</i> 1857.					
1 cent.	blue.	Franklin.	21x25	50	
<i>Manilla Paper.</i> 1863.					
2 cent.	87 black.	Jackson. Die 1.	23x26		50
2 "	" "	" " 2.	24x26		50
<i>Manilla Paper.</i> 1865.					
2 cent.	89 black.	Jackson. Die 1.	24x26	15	
2 "	" "	" " 2.	26x26	10	
<i>Straw Paper.</i> 1865.					
2 cent.	89 black.	Jackson. Die 2.	26x26	10	

## Reay Issue.

<i>Manilla Paper.</i> 1870.					
1 cent.	90 blue.	Franklin.	27x29	05	02
2 "	91 brown.	Jackson.	"	10	(5

## Plimpton Issue.

<i>Manilla Paper.</i> 1874. <i>Die a.</i>					
1 cent.	blue.	Franklin.	27x29	50	15
2 "	red.	Jackson.	"	5 00	
2 "	brown.	"	"	1 00	50
<i>Manilla Paper.</i> 1874. <i>Die b.</i>					
2 cent.	brown.	Jackson.	27x29	10	
<i>Manilla Paper.</i> 1875. <i>Die c.</i>					
1 cent.	dark blue.	Franklin.	27x29	05	02
1 "	light blue.	"	"	02	01
2 "	brown.	Jackson.	"	1 00	
2 "	red.	"	"	63	01

<i>Adhesive Postage all Kinds</i> .....	254
<i>Stamped Envelopes</i> " .....	237
<i>Grand Total</i> " .....	491



## PACKETS OF UNITED STATES POSTAGE, ENVELOPES, &c.

---

No. 1	contains	2 varieties of	Blue Carrier's Stamp, unused.....@	\$0	10
" 2	"	10	" Genuine Locals, including Boyd's, Hussey's, Douglass, Empire City Dispatch, &c., unused and used... "		20
" 3	"	10	" Old Issue Adhesive Postage, 1853 to 1869, used..... "		10
" 4	"	15	" 1869 and 1870 Adhesive Postage, including such scarce values as 7c., 12c., 15c., 24c., 30c., 90c., used..... "		25
" 5	"	5	" Telegraph and Express Companies' Franks, including Western Union, Adams' and American Rapid, &c. unused and used..... "		25
" 6	"	10	" Telegraph and Express Companies' Franks, including many rare ones not in Packet No. 5, both unused and used..... "		50
" 7	"	10	" Postage Due, Wells Fargo & Co.'s Newspaper Stamp, unused and used..... "		15
" 8	"	10	" Department Stamps, including one from most every Department, used..... "		15
" 9	"	15	" Department Stamps, including Agriculture, Interior, Navy, Post Office, Treasury, and War..... "		25
" 10	"	25	" Department Stamps, some very rare and many high values..... "		50
" 11	"	10	" Department Stamps, such as 3c., 6c. and 12c. Navy; 3c. Post Office; 3c., 6c., 7c. and 10c. State; 1c. and 3c. War, all unused and very fine..... "		75
" 12	"	50	" Department Stamps from all Departments, many high values and very rare..... "	1	50

No. 13	contains	5	varieties of War Department Envelopes, 1875, Plimpton Series, fine, large margins, on blue, amber, cream and manilla paper, both unused and used.....	@ \$0	15
" 14	"	6	" Post Office Department Envelopes, fine, large margins, complete sets of the 1873, Reay and 1875, Plimpton issue, 2c., 3c. and 6c., canary paper, used.....	"	15
" 15	"	4	" Post Office Department Envelopes, fine, large margins, unused, of Reay and Plimpton series.....	"	20
" 16	"	5	" Postal Service Envelopes, fine, large margins, on blue, amber and white paper, unused and used, also large, green Register Seal.....	"	15
" 17	"	10	" Old Issue Envelopes, fine, large margins, 1855 to 1870, on white, buff, cream and orange, used.....	"	25
" 18	"	10	" Plimpton Series of Envelopes, 1874 and 1875, on white, amber, cream and fawn, used.....	"	25
" 19	"	15	" Plimpton Series of Envelopes, 1875-78, on white, amber, cream, blue, orange, fawn and manilla, used.....	"	10
" 20	"	3	" Centennial Envelopes, Hartford and Philadelphia types, complete set, used.....	"	05
" 21	"	5	" Plimpton Envelopes, 1875 series, unused, on white, amber and manilla.....	"	15
" 22	"	5	" Unused Envelopes, various issues, including 3c. rose on blue, 1861; 2c. black on orange, 1864; 2c. brown on orange, 1870; 2c. brown on white, 1875; and 1c. dark blue on orange, 1875; all fine, large margins and quite rare.....	"	50
" 23	"	25	" Envelopes, all issues, every kind of paper, unused and used, 1855 to date; a very cheap and desirable packet.....	"	75

# ILLUSTRATIONS.

THE NUMBERS UNDER EACH CUT REFERS TO CORRESPONDING NUMBERS IN CATALOGUE.



1



2

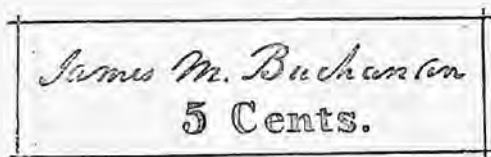

3



4



5



6



7



8



9



10



11



12



13



14



15



16



17



18



19



20



21



22



23



24



25



26



27



28



29



30



31



32



33



34



35



36



37



38



39



40



41



42



43



44



45



46



47



48



49



50



51



52



53



54



55



56

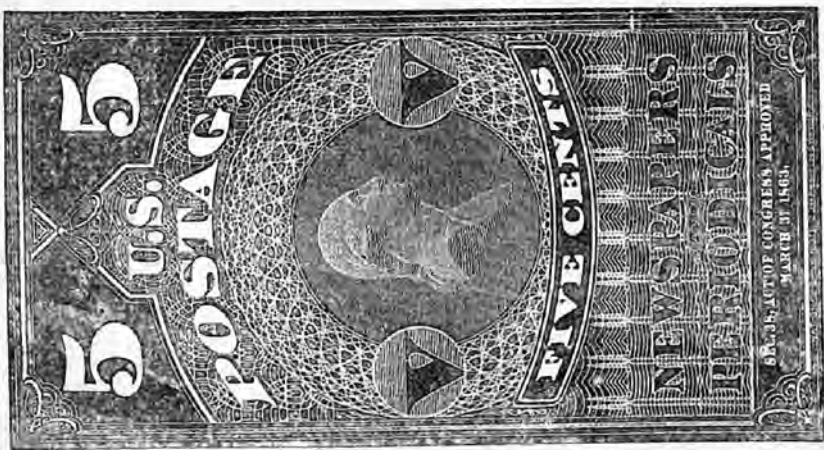

57

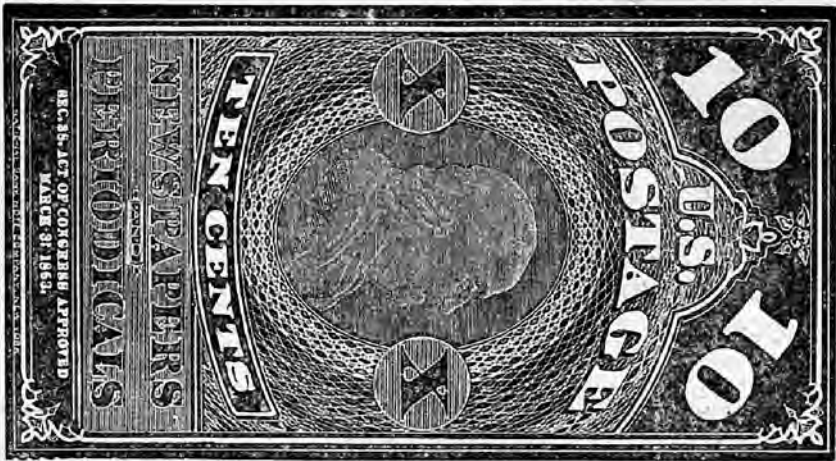

58



59



60



61



62



63



64



65



66



67



68



69



70



71



72



73



74





75



76



77



78



79



80



81



82



83



84



85



86



87



88



89



90



91



92



93



94



95



96



97



98



99



100