



ROBSON LOWE
IN LONDON



BNA and BWI

with

CANADA, NOVA SCOTIA, PRINCE EDWARD ISLAND,
MONTSERRAT, ST. VINCENT and FALKLAND ISLANDS

TUESDAY, 6th SEPTEMBER, 1983
at 10.30 and 14.30 hrs.



436



421



440

10 KING STREET, ST. JAMES'S, LONDON SW1Y 6QX

A MEMBER OF THE CHRISTIES INTERNATIONAL GROUP

Sale Nos. 4799-800

Catalogue £2.00 (Not including Postage)

CONDITIONS OF SALE

ALL BIDS SHALL BE TREATED AS OFFERS MADE UPON THE FOLLOWING CONDITIONS OF SALE

1. Robson Lowe Limited ("Robson Lowe") act in all respects, save where otherwise appears, only as agents for the Seller of each lot and shall not be liable for any default of the Buyer or Seller.
2. The highest bidder acceptable to the Auctioneer shall be the Buyer but if, during or immediately after the sale of the lot, the Auctioneer considers that a dispute has arisen or that there are other reasons for so doing, he may at his absolute discretion immediately put up the lot again for sale.
3. (a) The Auctioneer has the right at his absolute discretion to refuse any bid and to advance and regulate the bidding as he may decide.
(b) Robson Lowe have the right at their absolute discretion to withdraw or divide any lot or to combine any two or more lots.
(c) The Seller shall be entitled to place a reserve on any lot, and the Auctioneer or the Auctioneer's agent shall have the right to bid on behalf of the Seller for any lot on which a reserve has been placed.
4. (a) The purchase price payable by the Buyer shall be the aggregate of the final bid and a premium of 8% of the final bid (together with any V.A.T. chargeable on the final bid and such premium). "The final bid" shall mean the price at which a lot is knocked down to the Buyer.
(b) The Buyer shall forthwith supply his name and address and if so required by Robson Lowe his bank or other suitable references. The Buyer may be required to pay forthwith the whole or any part of the purchase price and if he fails to do so the lot or lots may at the Auctioneer's absolute discretion be put up again and resold, any deficiency in the purchase price attending such resale to be made good by the defaulting Buyer and any surplus (after retention by Robson Lowe of the premium) to be the Seller's.
(c) Where an agent purchases on behalf of an undisclosed principal such agent shall be personally liable for payment of the purchase price to the Auctioneer and for safe delivery of the lot to the said principal.
5. (a) No lot may be taken away during the auction, nor may any lot be taken away until the purchase price has been paid in full.
(b) Each lot must be paid for in full before delivery and must be taken away at his expense by a United Kingdom Buyer within seven days of the date of the sale and by an overseas Buyer within a reasonable time, not exceeding 21 days.
(c) If the Buyer fails to pay for any lot in accordance with Condition 5 (b), Robson Lowe shall be entitled, at their absolute discretion:—
 - (i) without notice to the Buyer to resell the lot or cause it to be resold by public or private sale. Any deficiency in the purchase price attending such resale after crediting any part payment and after deducting full costs incurred in connection with the lot to be made good by the defaulting Buyer and any surplus, (after retention by Robson Lowe of the premium) to be the Seller's.
 - (ii) to charge interest at 2% per month, or part of a month, on the amount due.
- (d) The property in a lot shall not pass to the Buyer until he has paid the purchase price and any other charges in full but the lot shall be at the Buyer's risk in all respects from the fall of the hammer. Notwithstanding that Robson Lowe act only as agents for the Seller, they shall be entitled to retain the premium referred to in Condition 4. (a) hereof, irrespective of and in addition to such remuneration as they may receive from the Seller. Robson Lowe shall be entitled to a lien on any lot sold until the purchase price is paid in full by the Buyer.
6. (a) (i) All descriptions of lots in the catalogue and statements as to the genuineness of lots are statements of the opinion of Robson Lowe and are not nor are they to be taken to be statements or representations of fact. Estimates are the approximate prices expected by Robson Lowe to be realised and are not definitive. Estimates are made long in advance of the sale and may be revised by Robson Lowe.
(ii) Unless made by Robson Lowe, comments and opinions concerning the description or genuineness of any lot which may be found in or on lots in the form of notes, lists, writing up or any other means of expression, do not constitute part of the lot description and are not to be taken as such.
(iii) illustrations in the catalogue, advertisements or brochures of forthcoming sales are an integral part of the description and lots cannot be rejected pursuant to the following provisions of this Clause on account of any defect in their condition mentioned in the description or apparent from any such illustration.
(b) (i) Notwithstanding (a) (i) above each lot (other than a mixed lot or lot containing undescribed stamps) is sold as genuine (unless otherwise described in the catalogue or by the Auctioneer) and correctly described; if the Buyer has paid the purchase price in full for any such lot and either has given notice pursuant to paragraph 4 of the Notice in the Catalogue ("Extensions") such notice having been accepted by Robson Lowe or gives written notice to Robson Lowe within seven days (or in the case of an overseas Buyer fourteen days) after the date of sale of his intention to question the genuineness or as the case may be the correctness of the description of such lot and, in respect of any such lot which has been taken away, returns the lot to Robson Lowe within thirty days from the date of sale in the same condition as at the time of the sale and proves within ninety days of the date of the sale that such lot is not genuine or was not correctly described then, provided the lot has not subsequently to the sale been marked, immersed in water or treated by any other process whatsoever without the prior written consent of Robson Lowe to such marking, immersion or treatment, the sale of the lot will be rescinded and any purchase price will be repaid to the Buyer.
(ii) The onus and cost of proving a lot to be not genuine or incorrectly described is on the Buyer: proof of the inability of an expert committee to express a definite opinion will discharge this onus.
(iii) Robson Lowe may at its discretion on receiving a request in writing from the Buyer extend for a reasonable period of time for return of the lot under (i) above to enable it to be submitted to an expert or expert committee.
(c) Neither the Seller nor Robson Lowe nor any person in their employ, make or have any authority to make any representation or warranty, nor are they responsible for any representation or warranty or for any statement in the catalogues, or advertisements or brochures of forthcoming sales or illustrations therein.
7. (a) Robson Lowe shall not be liable for any omission or errors made by clients when sending their instructions to bid by post.
(b) Lots purchased by mail bidders will be forwarded by the most practical method at the risk of the Buyer who shall bear all charges incurred.
8. (a) Robson Lowe reserve the right to refuse admission to the Auction Room.
(b) Bids from persons under twenty-one will not be accepted unless accompanied by a cash deposit of the purchase price in full or by suitable indemnities. New clients must send references in advance or a cash deposit of the purchase price in full.
(c) Failure on the part of a bidder or the Buyer to comply with these conditions will entitle Robson Lowe to forfeit any deposit held on behalf of such bidder or Buyer.
(d) If payment is made in any currency other than sterling, 1% of the amount of the payment must be added to the account to allow for bank transfer costs. The amount credited to the Buyer's account will be the amount credited to Robson Lowe by the transferring bank.
9. (a) Any notice given hereunder shall be in writing and if given by post to the address of the Buyer any such notice shall be deemed to have been delivered in the ordinary course of post.
(b) The respective rights and obligations of the parties shall be governed and interpreted by English law and the Buyer hereby submits to the non-exclusive jurisdiction of the English Courts.

DESCRIPTIONS AND ILLUSTRATIONS BY DAVID PARSONS AND NICHOLAS STARTUP

BNA and BWI

featuring Canada, Nova Scotia 1851-57 Pence Issue, the fine collection of Prince Edward Island formed by Col. David Eley, Barbados, Bermuda with 1910-34 "Ship" Issue studies, the award winning collection of Montserrat formed by E. V. Toeg of London, St. Vincent and Falkland Islands.

TUESDAY, 6th SEPTEMBER, 1983
at 10.30 and 14.30 hrs.

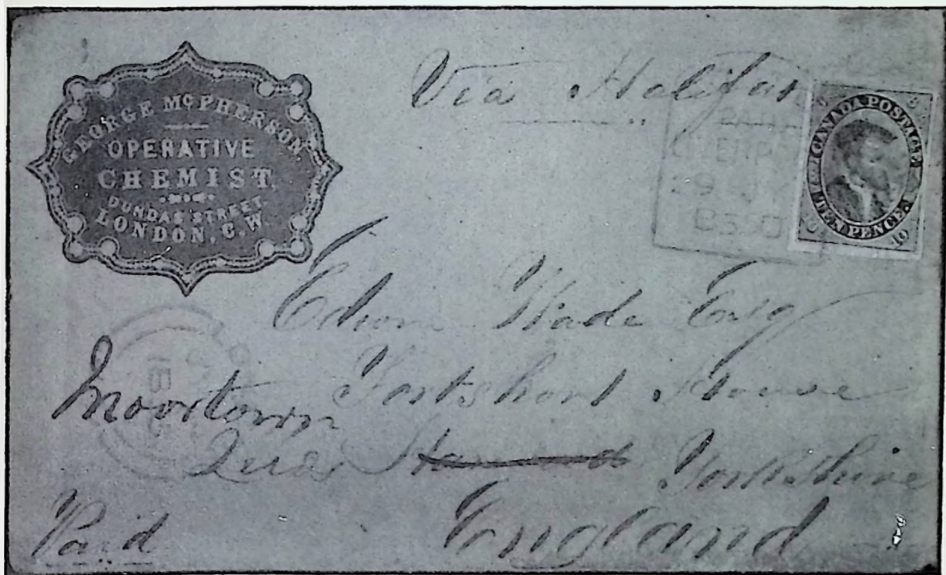

41



To be sold at the auction rooms of
CHRISTIE'S
8 KING STREET
ST. JAMES'S
LONDON SW1Y 6QT



A MEMBER OF THE CHRISTIES INTERNATIONAL GROUP

Telephone 01-839 4034 Telex 916429 (Answering Code INTART G)

Overseas Cables — Stamps London SW1

V.A.T. No. 323-7655-54

ISBN 0 85397 336 9



441

The Robson Lowe Group — Overseas Directors and Agents

AUSTRALIA

Ray Kelly
6th Floor, Howay Court, 234 Collins Street,
Melbourne, Victoria 3000

BERMUDA

*Geoffrey Osborn
Robson Lowe (Bermuda) Ltd.
Box 88, Harrington Sound Post Office

CANADA

George S. Wegg
Box 68, Station "Q", Toronto, Canada M4T 2L7

GERMANY WEST

Jochen Heddergott (for literature only)
8 München 40, Bauerstr. 9

HONG KONG

Anna Waiying Lee
D7 Hong Kong Garden, Eight Seymour Road

INDIA

P. M. Medhora
India's Stamp Journal
Standard Building, Dr. D. Naoroji Road,
Fort Bombay 1

ITALY

Livorno
Dr. Pietro Lazzarini
Piazza San Jacopo, in Acquaviva 6, 57100 Livorno

Milan

*Adriano Landini
Robson Lowe Ltd. (Italian Branch)
Via Dell'Orso 7/a, 20121, Milan

Rome

Federico Bartoli
Via M. Colonna 60, 00192 Rome

NEW ZEALAND

Colin McNaught
P.O. Box 166, Wellington
W. R. D. Wiggins
P.O. Box 13524, Armagh, Christchurch

NORWAY

F. C. Moldenhauer
Hoakonsgt 18, Bergen

SOUTH AFRICA

*D. G. Crocker
P.O. Box 482, Florida 1710, Transvaal

SWEDEN

Nils Farnström
Sergels väg 14a 2 tr., 217 57 Malmö

SWITZERLAND

Geneva
Anne Hanoune
Christie's (International) S.A.
8 Place de la Taconnerie, 1204 Geneva

Zurich

Marla Reinshagen and Martin Elchele
Christie's (International) A.G.
Steinwiesplatz, 8032 Zürich

U.S.A.

California & Nevada
S. C. Jersey
P.O. Box 713, Carlsbad, California 92008, U.S.A.

Colorado

Joe H. Crosby
6943 S. Olive Way, Englewood, Colorado 80112

Florida

Herman Herst Jr.
P.O. Box 1583, Boca Raton, Florida 33429
H.J.M.R. Co. (for literature only)
P.O. Box 6638, Hollywood, Florida 33021
Dr. Werner M. Bohne
Post Office Box 1005, Longwood, Florida 32750

Maryland

Denwood Kelly
119 West Lake Avenue, Baltimore, MD 21210

Midwest

John Russo
P.O. Box 21275, St. Paul, Minnesota 56121

Missouri

Elizabeth Pope, Consultant
55 South Gore Avenue, Webster Groves, Missouri
63119

New England

Carl Kane
85 Mill Street, Brockton, Mass. 02401, U.S.A.

New York

Spencer Perlstein
P.O. Box 5441, Flushing, New York 11354

Washington, D.C.

Gordon H. Torrey
5118 Duvall Drive, Bethesda Md. 20816

Director* (Robson Lowe International)

Robson Lowe's overseas agents will hold full details of Christie's world-wide auction programme and can transmit enquiries regarding fine arts.

CHRISTIES INTERNATIONAL GROUP

Head Office:

8 KING STREET, ST. JAMES'S, LONDON SW1Y 6QT

Telephone: (01) 839 9060

Telex: 916429

Cables: Christiart London SW1

Christie's offices at home and abroad give advice on the valuation or disposal of works of art, can forward on stamps to Robson Lowe, and carry copies of all current Robson Lowe catalogues

Our Companies and Agents Overseas

UNITED STATES OF AMERICA

Christie, Manson & Woods International, Inc.
302 Park Avenue, New York, N.Y. 10022-1197
Tel: (212) 548 1000
Cables: Christwoods, New York
Telex: International New York 620721
(Domestic) 710 5812325

President: David Bathurst

Christie's East

218 East 67th Street
New York, N.Y. 10021

Tel: (212) 570 4141
Telex: 710-581 4211

President: J. Brian Cole

California

Christie, Manson & Woods International, Inc.,
342 North Rodeo Drive,
Beverly Hills, California 90210

Tel: (310) 275 9534

Russell Foster: Hilary Holland
Christiane Eisenberg (Automobile Special Sales)

San Francisco

Ellenor Notides
125 Lake Street, San Francisco, California 94118

Tel: (415) 751 2501

Florida

Helen Siedman Cluett
225 Fern Street, West Palm Beach, Fla. 33401

Tel: (305) 831 6952

Alfred-Atlantic

Paul Ingraham
P.O. Box 1112, Bryn Mawr, Pa. 19010

Tel: (215) 525 5493

David Ober

2935 Garfield Street, N.W.,
Washington D.C. 20008

Tel: (202) 387 8722

Nuala Peil, Consultant

Jean Gardner, Consultant

Alfred-West

Francis Blair
48 East Elm Street, Chicago, Illinois 60611

Tel: (312) 787 2765

Texas

Linda N. Letzerich

2804 Aviation Place

Houston, Texas 77019

Tel: (713) 529 7777

ARGENTINA

Cesar Feldman Consultant

Libertad 1269, 1012 Buenos Aires
Tel: (541) 41 1618 or 42 2046

Cables: Twaba, Buenos Aires

AUSTRALIA

Sue Hewitt

298 New South Head Road
Double Bay, Sydney, 2028

Tel: (612) 326 1422

Cables: Christiart Sydney

Telex: AA28341

BRAZIL

Vera Duvernoy Consultant

Marques de Sao Vicente 512,
No. 303, Rio de Janeiro

Tel: (5521) 274 4265

Cables: Christiart, Rio de Janeiro

CANADA

Christie, Manson & Woods International, Ltd.
Suite 801, 94 Cumberland Street,
Toronto, Ontario M5R 1A1

Tel: (416) 960 2061

Murray Mackay

JAPAN

Toshiko Istanaka

c/o Dodsell & Marking Consultants
Kowa Building No. 15, 14-1 Akasaka, 1-chome,
Minato-ku, Tokyo 107

Tel: (3) 5812151

MEXICO

Ana Maria de Xirau Consultant

Callifern de San Antonio 64
San Angel

Tel: (005) 518 9046

Delegación Villa Ahuac Obregon 01000, Mexico D.F.

Europe

AUSTRIA

Vincent Windisch-Graetz
Zichrenplatz 4 22
1030 Vienna

Tel: (43222) 7126 41

BELGIUM

Christie, Manson & Woods (Belgium) Ltd.

33 Boulevard de Waterloo
1050 Brussels

Tel: Brussels 62042

Tel: 322 512 8030/8765

Richard Stern, Jenni Duesberg

DENMARK

Mrs. Birgitte Hillingsbo,
20 Parkvaengst, 2920 Charlottenlund
Tel: (451) 62 23 77

FRANCE

Christie's France SARL
17 rue de Lille, 75007 Paris

Telex: 21 3468

Tel: (331) 261 12 47

Princesse Jeanne-Marie de Broglie

Monsieur Gerald Van der Kemp,
President d'Honneur of Christie's Europe
is based in our Paris Office.

ITALY

Christie's (International) S.A.
Palazzo Massimo Lancellotti
Piazza Navona 114, Rome 00186

Telex: Rome 611524

Tel: (366) 454 1217

Tom Milnes Gaskell

Maurizio Lodi-Fe

d. via. Luisa Veronesi Nicholson Consultant

Atlan

Christie's Italy S.r.l.
6 via Borgogna
20144 Milan

Tel: (392) 794 712

Giorgina Veronesi

Torino
Sandro Perrone di San Martino
Corso Vittorio, 86, 10121 Turin

Tel: (3911) 548 819

THE NETHERLANDS

Christie's Amsterdam B.V.
Cornelis Schuytstraat 92,
1071 JG Amsterdam

Tel: (020) 64 20 11

Telex: Amsterdam 15758

Cables: Christiart. Amsterdam

Harris Nyssad

NORWAY

Ulla Klavenseth
Riddervigsgate
106 Oslo 2

Tel: (472) 44 12 42

SPAIN

Casilda Ego-Villaverde de Erazo, Carlos Purras
Edificio Propac

Tel: (341) 228 30 00

Casado del Alisal 5, Madrid 14

Cables: Christiart, Madrid

Telex: 43860

SWEDEN

Mrs. Lillemor Malmström
Håldingsvägen 19
182 62 Djurholm, Stockholm

Telex: Stockholm 12916

Tel: (468) 755 10 62

SWITZERLAND

Christie's (International) S.A.
8 Place de la Tacoune, 1204 Geneva

Telex: Geneva 423631

Tel: (4122) 28 25 44

Cables: Christiart, Geneva

Dr. Giza von Habsburg
Richard Stern

Christie's (International) A.G.

Stüssliplatz
80312 Zurich

Tel: (41) 69 05 05

Telex: Zurich 56093

Maria Rumbach

WEST GERMANY

Jörg-Michael Hertrich
Alt Pumpsfort 114
4000 Düsseldorf

Tel: (4921) 15 15 77

Cables: Christiart Düsseldorf

Telex: 9587594

Mrs. Luise von Büchtem Hollweg

Wentelstraße 21, D-2000 Hamburg 60

Tel: (4940) 239 0860

Maximilianstrasse 20, 8000 Munich 22

Tel: (4989) 22 95 36

Charlotte Furst von Hohenberg-Langenburg

Schloß Langenburg

7161 Langenburg, Württemberg

Our Agents in Britain and Ireland

Inverness

Jack Buchanan
111 Church Street, Inverness
Tel: (0446) 34603

Perth

Sebastian Thewes
Strathgarry House, Kilticranie
by Pitlochry,
Perthshire Tel: (07968) 216

Argyll

Sir Ilay Campbell, Bt.
Cumlodend Estate Office
Furnace by Inveraray, Argyll
Tel: (04995) 286

Edinburgh

Michael Clayton
5 Wemyss Place, Edinburgh
Tel: (31) 225 4757

Northumbria

Aidan Cuthbert
Eastfield House, Main Street
Corbridge, Northumberland
Tel: (043471) 3181

North-West

Victor Gubbins
St. Andrew's Place, Penrith
Cumbria Tel: (0768) 66766

Yorkshire

Nicholas Brookbank
46 Bootham, York Tel: (0904) 30011

West Midlands

Michael Thompson
Stanley Hall, Bridgnorth
Shropshire Tel: (07482) 61891

East Angles

Veronica Bowring
Dovey House, Castle Meadow,
Norwich NR1 1DE
Tel: (0603) 614546

Cheltenham

Philip Leatham
111 The Promenade, Cheltenham, Glos.
Tel: (0242) 518900

Rupert de Zoete Consultant

Hampshire

Dennis Wrey
The Common, Smannell, Andover, Hants.
Tel: (0264) 3750

West Country

Richard de Pries
Nemmouth Lodge, Yenston
Templecombe, Somerset Tel: (0963) 70518

Nigel Thimbleby

Wolfehouse, Dorchester, Dorset
Tel: (0305) 68748

and at

Christie's at Robson Lowe
39 Poole Hill, Bournemouth Dorset
Tel: (0202) 292740

Devon & Cornwall

Christopher Peberack
Froegear, Porthleven
St. Austell, Cornwall Tel: (0726) 64672

Kent & Sussex

Kim Smith,
York House, 58 Grosvenor Road, Tunbridge Wells,
Kent Tel: (0892) 31222 26

Ireland

Desmond Fitz-Gerald, The Knights of Glin
Glin Castle, Glin, Co. Limerick
Private Residence, 52 Waterloo Road, Dublin 2,
Tel: (0011) 66 05 85

Northern Ireland

John Louis Lamb
Mansbrook House, Rathlog
County Dub., Downpatrick, Co. Down
Tel: (0180) 800524

Channel Islands

Richard de la Hay
Eden Place, St. Helier
Jersey Tel: (0534) 27862

Mid-Wales

St. Andrew Duff Gordon, Bt.
Downton House, New Radnor,
Prestonsgrove, Powys
Tel: (0542) 518096

NOTICE

Your attention is drawn to the following:—

1. Conditions of Sale

All sales take place on the Conditions of Sale printed on the inside front cover.

2. Descriptions

Robson Lowe Limited exercises all reasonable care to ensure that the description of each lot and any statements as to the genuineness or condition of each lot are reliable and accurate. The descriptions and any such statements are, however, opinions only and your attention is drawn particularly to Clause 6 of the Conditions of Sale. Such information is given for guidance only and should be confirmed by examination prior to the sale. Certain terms and symbols are used in the catalogue for your guidance with the meanings ascribed to them below.

⊕ unmounted mint ★ unused ○ used ☒ cover △ on piece ☐ block of four [B] block larger than four ④ Air Mail ⑤ Specimen ⑥ Cancelled ⑦ Essay ⑧ Proof R. Reprint E.L. complete entire with letter and E. without letter.

Quality of handstamps: Fine **, Good *, Moderate *.

Catalogue values and numbers are those taken from the latest available Gibbons (£), Scott (\$), Miche (DM), Yvert (F.F.), Sassone (Lire), Facit (S.Kr.), Vlastos (Dr.), Zumbstein (S.F.) or N.V.P.H. (gld.). The use of Gibbons Specialised catalogues in Great Britain sales is clearly indicated. Where other catalogues are used they are mentioned by name. The abbreviation "c.d.s." indicates circular date-stamp.

The number in brackets at the end of each description is the number of stamps (or items) in the lot. (Approximate counts are indicated by ‡).

3. V.A.T.

Buyers resident in the United Kingdom or taking delivery of lots at the auction will be liable to pay V.A.T. at the standard rate on those marked with the symbol "T" in the catalogue. Overseas buyers are exempt from paying V.A.T. if the lots are posted to an address outside the U.K. All buyers will be liable to pay V.A.T. on the premium.

4. Extensions

Prospective buyers who wish to obtain an expert opinion on any lot (other than a mixed lot or lot containing undescribed stamps) are requested to notify Robson Lowe Limited in writing not less than twenty-four hours before the time fixed for the commencement of the first session of the sale. If accepted by Robson Lowe Limited, such request shall have the same effect as notice of an intention to question the genuineness or description of the lot within seven (or fourteen as the case may be) days after the sale for the purposes of Clause 6(b) (i) of the Conditions of Sale; Clause 6 shall thereafter apply accordingly.

Notice of a request for an expert opinion must give the reason why such is required and specify the identity of the expert which will be subject to the agreement of Robson Lowe Limited.

Extensions requested on account of condition will not normally be accepted for expert opinions to be secured unless, in the opinion of Robson Lowe Limited, a defect is present and not described.

Should Robson Lowe Limited accept a request for an extension under the foregoing provisions of this paragraph, the fact may be stated by the Auctioneer from the rostrum prior to the sale of the lot.

5. Viewing Arrangements

Lots will be on view in the offices of Robson Lowe Limited at 10 King Street:

Tuesday 30th August until Thursday 1st September 1983 ... BY APPOINTMENT ONLY
and at 8 King Street:

Friday 2nd September 1983 10.00-17.00 hrs.

Monday 5th September 1983 10.00-17.00 hrs.

Lots of a suitable size can be sent through the post for inspection, postage and insurance both ways to be borne by the client.

APPLICATIONS FOR POSTAL VIEWING TO 39 POOLE HILL, BOURNEMOUTH BH2 5PX.

Telephone 0202 295711. Telex 41146.

FRAGILE LOTS: In the interest of vendors, where any lot is, in our opinion, of a fragile nature we regret it will not be available on postal inspection.

Clients who cannot conveniently visit the offices at 10 King Street on the viewing days quoted, may view the lots at an earlier date, at 39 Poole Hill or at 10 King Street by making an appointment, either by letter or telephone, giving three days' notice, and the time and lots required.

By observing these arrangements it makes it possible for the Inspection Clerk to reserve the lots required (which might otherwise be with a postal viewer) and to have them available when the clients call.

With regard to new clients who request lots for postal viewing, references should be sent in advance.

First Session at 10.30 hrs.

PLEASE NOTE THAT A BUYER'S PREMIUM OF 8% PLUS V.A.T.
WILL BE ADDED TO THE "HAMMER" PRICE OF EACH LOT

British North America

British Columbia and Vancouver Island

Lot	Description	Valuation
1 ★	1860 perf. 14 2½d., two distinct shades, one fine with much original gum, the other defective at top, SG 2, 3	£500
2 ★	VANCOUVER ISLAND: 1865 perf. 14 5c. rose with some gum (a little soiled) and 10c. blue, fine mint. SG 13, 14	£360
3 ★	BRITISH COLUMBIA: 1868-71 perf. 14 2c. (2 shades), 5c. (tiny tear) and 25c., with little to much original gum, some faults but mostly of good to fine appearance. SG 28, 29, 31.	£420
4 ★	— ditto, 10c. lake, fine and exceptionally fresh mint. Rare. SG 30	£1000. Photo £350
5 ★	— ditto, 50c. mauve with watermark inverted, fine mint. Rare. SG 32	£850. Photo £300
6 ★	— ditto, as last, watermark upright, part gum, light corner crease otherwise fine. Photo	£200
7 ★	— 1869 perf. 12½ 51 green, some original gum has caused small wrinkles, with rough perfs. at top and foot but attractive. Rare. SG 27	£1100. Photo £300

Canada

Early Letters and Handstamps

- 8 ☒ 1805 E.L. from the Custom House, Montreal to the Custom House, Quebec showing "MONTREAL/3 JUN 1805" across flap, 1810 E.L. from England to General Hunter at Fredericton showing "DURHAM/263" on face and "HALIFAX/AUG 15" on reverse and 1816 E.L. from Berthier to London showing oval framed "SHIP LETTER/CROWN/MONTREAL", step type "PORTSMOUTH/SHIP LETTER" and on reverse "MONTREAL" d.s., * to *
- 9 ☒ 1830 E.L. (some faults) from Fort Erie to England and 1833 E.L. from Buffalo to Nelson U.C. each showing oval framed "BUFFALO/N.Y." d.s. in red and blue respectively, the first with framed "PAID" and 1862 ☒ from Buffalo to Enniskillen C.W. with Buffalo c.d.s. and horseshoe framed "U^o STATES/10 CTS", * to *
- 10 ☒ 1831 E. to London showing neat "MONTREAL" c.d.s. and "PAID" (2) in red and 1847-65 E.L. (5) and ☒ (2) with various markings including "MONTREAL/PAID" d.s. (2), "X" in circle of Lockport, "PAID" of Springfield and "UNITED STATES/60" of Oswego overstruck "10", * to *. Also 1898-99 1c. advertising cards (3, 2 used). (11)
- 11 ☒ 1851 E.L. from London U.C. to New York showing London c.d.s., curved framed "CANADA", circular framed "60", "10 CENTS" (in blue) and "Too Late" (in red) and 1854 E.L. (a little soiled) from Belleville W.C. to Montreal showing Belleville c.d.s. "MONEY LETTER" and circular framed "30" in blue and "MONEY LETTER" in black, filing creases crossing some markings but an attractive pair
- 12 ☒ 1852 E.L. (stains) to Minden, 1852 ☒ to New Jersey and 1854 ☒ to Illinois from Hamilton, Montreal and Woodstock c.d.s. respectively, the first two showing "CANADA 10 Cts", the last, oval framed "CANADA/10/CENTS" and circular framed "60", mostly * to *
- 12 ☒ 1852 E.L. (stains) to Minden, 1853 ☒ to New Jersey and 1854 ☒ to Illinois from Hamilton, Montreal and Woodstock c.d.s. respectively, the first two showing "CANADA 10 Cts", the last, oval framed "CANADA/10/CENTS" and circular framed "60", mostly * to *

Photos for lots on this page appear on page 22

PURCHASE OF LOTS. Where lots are purchased from more than one sale during a week they will generally be despatched separately unless instructions are given to the contrary.

1851-57 Issues

Lot	Description	Valuation
Imperforate Plate Proofs		
<i>The following three lots are all on India paper, each is overprinted "SPECIMEN." vertically in red</i>		
13	Ⓟ 6d. in dark grey and in bluish black, both mounted on card, fine	£100
14	Ⓟ 7½d. in black, a few tiny surface abrasions, otherwise fine	£40
15	Ⓟ 10d. in blue, thinned at upper right otherwise fine	£35
1851 laid paper		
16	○ 3d. orange-vermilion, small yellow mark at upper left, suspicion of crease but above average and most attractive. Photo	£120
17	○ 6d. slate-violet, fine. Scarce. SG 2 £1300. Photo	£250
18	○ — a slightly deeper shade, good to large margins virtually all round, just touched at lower right. Photo	£200
19	○ 6d. brown-purple with neat target cancellation, fine. Scarce. SG3 £1600. Photo	£300
20	○ — large margins, lightly cancelled, small corner tear/crease at foot and light vertical crease, neither significantly affecting fine appearance. Photo	£200
21	○ — three large margins, frame touched at foot, tiny ink mark at top and small corner crease otherwise sound. Photo	£175
1852-57 thin wove paper		
22	○ 3d. red, very fine. SG 6 £150. Photo	£60
23	○ — short crease at right otherwise fine. Initialled "ED". Photo	£45
24	○ — lightly cancelled in blue and 3d. scarlet-vermilion, both with good to large margins virtually all round, outer frame touched at lower right and left respectively. An attractive pair. Cat. £310	£75
25	○ 3d. deep red, fine. SG 7 £150. Photo	£50
26	○ — cut close at left, lightly cancelled	£45
27	○ 3d. scarlet-vermilion, a vertical pair showing fraction of adjoining stamp at top, frame line barely touched at lower right and tiny pinhole at lower left otherwise fine. Scarce. SG 7a. £320	£90
28	○ — a single and medium hard wove paper 3d. red (a pale shade) and 3d. brown-red, each neatly cancelled with c.d.s., each with small faults or defects none affecting appearance. An attractive trio. SG 7a., 10, 11 £380	£75
1852-57 medium hard wove paper		
29	○ 3d. red, fine and lightly cancelled. SG 10. £110. Photo	£45
30	○ — cancelled "13"? and 3d. brown-red, both with clear to large margins. SG 10, 11a. £220	£60
31	☒ 3d. deep red (slightly soiled at foot) tied by light "37" target numeral to 1857 (11th July) ☒ (small faults) from Quebec (c.d.s. on face), with Rawdon with Kingston c.d.s. on reverse. SG 11 £110+	£45
32	☒ 3d. brown-red, fine, tied to 1854 (9th Dec.) E. (163×80 mm.) from Toronto to Pickering. SG 11a, £110+. Photo	£60
33	☒ — very close at left, tied to 1853 (15th Sept.) ☒ from Toronto to Morrisburg. Ex Hinde. Photo	£50
34	○ 6d. slate-violet, cancelled "21", outer frame line slightly cut into and tiny marginal thin otherwise fine. SG 12 £900. Photo	£150
35	○ 6d. greenish grey, clear to large margins, showing portion of adjoining stamp at foot, lightly cancelled "21". SG 13 £950. Photo	£225
1852-57 thick hard wove paper		
36	○ 3d. red, marginal with superb Toronto diamond grill cancellation, small thin at top. SG 15 £450. Photo	£125
37	○ — a deeper shade, clear to large margins, some tiny violet specks on reverse otherwise fine. Photo	£100
38	○ 6d. grey-lilac, centrally cancelled "21", fine. Rare. SG 16 £2000. Photo	£500

Photos for lots on this page appear on pages 22 and 23

Lot	Description	Valuation
1855 10d. blue		
39	○ THIN PAPER: Bright blue (18 mm. wide), lightly cancelled, two creases barely affecting fine appearance. SG 20 £1000. Photo	£200
40	○ — Dull blue (17½ mm. wide), tiny corner crease otherwise fine. SG 20a. £1000. Photo	£225
41	☒ — ditto, showing extensive re-entry to left frame etc. [90], small to large margins, lightly cancelled and tied by red "PKT LETTER/PAID/LIVERPOOL" tombstone d.s. to 1855 (14th July) George McPherson embossed advertising ☒ from London to Yorkshire and redirected. The stamp lifted and replaced, nevertheless a rare and attractive franking. Photo on page 1	£500
42	○ MEDIUM WOVE PAPER: 10d. bright blue (18½ mm. wide), two small thins and small tear at upper left not significantly affecting appearance. SG 20b. £1100. Photo	£150
43	○ — 10d. Prussian blue (18½ mm. wide), good to large margins, frame line touched at foot, fine. SG 20c. £1100. Photo	£250
44	○ — ditto (18 mm. wide), small regular margins, pinhole thin at right otherwise fine and very lightly cancelled. Photo	£150
1857 thin soft ribbed paper		
45	☒ 3d. red, a marginal vertical pair showing "Rawdo(n)" part of imprint, large margins virtually all round, placed sideways, each lightly cancelled "21" on 1857 (3rd Dec.) ☒ (small faults) from Montreal to New Hampshire. Both stamps with some faults or defects, the lower left corner damaged due to originally having been folded over nevertheless a rare and attractive franking. SG 18 £1800+. Photo	£450
1857 (1st Aug.) ½d. deep rose		
46	○ Stout hard wove paper, an upper left corner example showing small plate flaw at upper right corner, lightly cancelled, very fine. SG 23 £400. Photo	£150

1858-59 Perforated Pence Issues

The following seven lots are all on stout wove paper

47	○ ½d. deep rose, a well centred example with July 1859 Hamilton c.d.s., one half shortened perf. at foot, fine. SG 25 £400. Photo	£125
48	☒ — a pale shade, centred to top (tiny tear at foot), very lightly cancelled and tied to 1859 (8th Feb.) ☒ (flap missing and a little soiled) addressed locally within Montreal. A scarce drop letter rate. Photo	£125
49	○ 3d. red, a deep shade cancelled "47", small corner crease at lower left otherwise fine. SG 26. £400. Photo	£100
50	○ — a lightly cancelled example, a few short perfs. and small corner crease otherwise sound and 6d. slate-violet with bars cancel, reperforated	£100
51	☒ — a bright shade, centred to foot, placed inverted and tied by Toronto grill to 1859 (15th June) circular to Montreal, creased well clear of adhesive. Attractive. Photo	£140
52	☒ — a brownish shade, centred to upper left, tied to 1859 (8th June) orange ☒ from Hamilton to Norwichville. Photo	£125
53	○ 6d. brownish grey, centred to lower right, very lightly cancelled, fine and rare. Fieocchi Certificate (1963). SG 27 £1900. Photo	£750

1859-64 Cents Issue

One Cent

54	○ The collection with a good range of shades, four apparently unused, the used including two strips of three and two pairs, with various cancellations, one with c.d.s. in blue and three affixed to small pieces of newspaper, one shows part imprint, fair to fine. S.G. 29, 30. £1580+. (79)	£350
55	☒ A single, well centred, indistinctly cancelled and tied to 1863 (11th Sept.) T. W. Raphael's printed circular, small puncture well clear of adhesive	£50
56	☒ — centred to foot, tied by Hamilton duplex to 1866 (31st July) circular to Picton. Neat and attractive	£45
57	☒ — centred to top, tied by circle of bars cancellation to undated circular (slight staining) to Owen Sound	£45
58	☒ — centred to upper left, with central target cancellation, affixed but not tied to orange undated ☒ (small faults) to Goderich	£45

Photos for lots on this page appear on pages 22 to 24

Lot	Description	Valuation
Two Cents		
59	Ⓟ Imperforate plate proof pair in green on India paper, affixed to card, right stamp with light corner crease otherwise fine. Attractive	£80
60	○ Two shades, both perf. 12×11½, the first well centred with light part targets, the second centred to right with part circle of bars. SG 44, 45	£260
Five Cents		
61	The comprehensive study commencing with fifteen unused or with part gum, a fine range of numeral cancellations (250+) from "2" to "51" including "49" in blue (10), dated cancellations (18), a variety of bars and targets, a few in blue or red, one in green, pen cancellations (16) and other cancellation types, twenty-four show imprint, a few with minor re-entries. There follows some 178 examples on 165 E., E.L. or ⓧ showing a variety of cancellations including the rare green target of Sparta, many showing "REGISTERED" h.s. and a variety of c.d.s., some 56 are pen-cancelled and two show imprint. Condition is variable but an impressive lot. Well worth careful examination. (782)	£4500
Ten Cents		
62	Ⓟ Trial colour small size die proof in black on greyish thin bond paper .003", fine. Scarce. Photo	£125
63	○ A selection of shades, mostly the reddish or brownish purple groups, variously cancelled, one dated 1863, another 1867, two showing portions of imprint, some faults, fair to fine. SG 34-38	£600
64	ⓧ Brown-purple, fine, tied by St. Catherines C.W. duplex to 1861 (21st June) ⓧ to Pacific Mail and SS. Co., New York. Photo	£125
65	ⓧ Purple-brown, vague crease otherwise fine and well centred, tied by Montreal duplex to 1861 (25th July) orange ⓧ (flap missing and a little truncated at foot) to U.S.A. Photo	£125
66	ⓧ Deep purple-brown (a few small faults) tied by light target cancellation to 1862 (27th Jan.) ⓧ (complete with letter, some faults) from Windsor Mills to Fairwater Post Office, Wisconsin. Photo	£75
67	ⓧ — (perfs. defective at right), pen-cancelled and tied to 1864 (30th Aug.) ⓧ (complete with letter, small faults) from St. Philomene L.C. (c.d.s. on face with part date in manuscript) to Fairwater Post Office. Photo	£50
68	ⓧ Grey-brown, centred to lower right tied by Montreal duplex to 1864 (8th Jan.) yellow ⓧ to New York. Photo	£90
69	ⓧ Brown, fine, placed sideways and tied by Montreal duplex to 1865 (6th Sept.) ⓧ (slightly truncated at right) to Vermont. Photo	£90
70	ⓧ Deep dull purple, some slight gum staining on perfs. otherwise fine, placed sideways and tied by Montreal duplex to 1865 (11th Nov.) ⓧ (faults) to New York	£50
71	ⓧ Reddish purple, fine, placed sideways and tied by Montreal duplex to 1865 (13th Dec.) ⓧ (a little truncated at left) to New York. Photo	£100
Twelve and a half Cents		
72	○ A selection of shades (28), variously cancelled, some with faults, fair to fine. SG 39-41	£840
73	ⓧ Deep yellow-green, fine, tied by light diamond grill to 1859 (1st Sept.) yellow ⓧ (crease well clear of adhesive) from Toronto to Dublin showing "PAID LIVERPOOL COL-PACKET" c.d.s. in red. Attractive. Photo	£75
74	ⓧ Yellow-green, centred to left, tied by Montreal duplex and London Paid c.d.s. on 1865 (14th April) ⓧ to London	£50
75	ⓧ — two examples, one well centred, each pen cancelled and affixed to 1861 and 1863 ⓧ from the same correspondence to England showing Saucen c.d.s. in blue and black respectively. Both with some faults but an unusual pair. Ex Hinde	£50
Seventeen Cents		
76	○ Eight examples, various shades, centering variable, three lightly cancelled, three with faults or defects, mostly fine. SG 42-43a.	£400

Photos for lots on this page appear on pages 23 and 24

Lot	Description	Valuation
1868-90 Large Queen Issues		
77 ○	The collection comprising ½c. (5), 1c. red-brown (2), 1c. orange (10), 2c. (16, one on piece with Small Queen 1c.), 3c. (8), 5c. (2), 6c. (14), 12½c. (7) and 15c. (16) showing a variety of shades and cancellations, a few faults but a useful accumulation. SG 53-114. £2800+. (81)	£350
78 ★	1868 thin paper ½c. black with some original gum, some blunted perfs. otherwise fine. SG 46 £90	£30
79 ○	1868-71 1c. red-brown, variety watermarked "G", light Toronto c.d.s., one short perf. otherwise fine. SG 55b £275. Photo	£75
80 ○	— 2c. bluish green, variety watermarked "CL" and portions of other letters lightly cancelled, a few small faults or defects. Scarce. SG 57c. £275. Photo	£60
81 ○	— 6c. blackish brown, variety watermarked "LS", lightly cancelled, some faults but rare. SG 59a. £650. Photo	£100
1870-97 Small Queen Issues		
82T ○	The collection comprising 1870-88 1c. (10 with a strip of three on piece), 2c. (4), 3c. (5, two perf. 11½×12), 5c. (5), 6c. and 10c. (16, one perf. 11½×12), 1882-97 ½c. (2), 1888-97 2c., 3c. (6), 5c. (3), 6c. (3), 10c. (8) and 1893 8c. (8). Also 1893 Widow 20c. and 50c. A few faults but generally good to fine. SG 77-120 £617. (62)	£125
83T ○	½c. (9), 1c. (23, three each used with 2c. on [] (2) and a front), 2c. (27, one perf. 11½×12, one on []), 5c. (15, one perf. 11½×12) and 8c. (14), a good range of shades, mostly good to fine. (88)	£80
84 ○	1c. (122), 2c. (54), 5c. (38), 6c. (8), 8c. (78) and 10c. (15) showing a variety of shades and 1899 2c. on 3c. maple leaf (7) and numeral (32), virtually all dated copies ranging from 1872-1900, mostly good to fine. (354)	£45
85T []	1c. and 3c. on 1900 [] from Kingston, 2c. and 3c. pairs, each cancelled by quartered cork on 1887 (30th May) [] (rather damaged) from Calgary to England and 3c. (21) on [] (19) and a front used in each year between 1880 and 1899, variously cancelled, one showing part imprint. Condition variable. (27)	£125
86T ○	3c., a selection of shades with rose (13), red (18), orange-vermilion (16), dull rose-carmine (10) and rose-carmine (12), variously cancelled, mostly fine	£125
87T ○	— a specialised selection of shades showing the colours as classified by Jarrett J126-42, nineteen different including Indian red and the rare Rose shade on thick soft paper, all with c.d.s., a selection of 19 stamps showing five different papers as classified by Jarrett and a selection of 13 stamps showing perforations of the various shades. A useful reference collection. (51)	£125
88T []	5c. olive-grey, a pair and five singles (shades) variously cancelled, each on 1884-87 [] (all with faults), all from the same correspondence to London from Calgary (5) and Midnapore	£50
89T []	— ditto, a very similar lot, all from Calgary	£50
90 []	— brownish grey (some perf. defects) cancelled by 4 ring "15" (very late usage) on 1895 [] (small portion of face panel torn away at left) from Stanstead Que. (c.d.s. on face) to Honolulu. The stamp and [] with some staining but rare and unusual. Photo	£60
91T ○	6c. yellowish brown (14 with a pair), three being perf. 11½×12 and Chestnut (17 with a pair), various shades, mostly fine. (31)	£65
92 ○	10c. 1874-79 perf. 11½×12 very pale lilac-magenta, one pulled perf., lightly cancelled, fine. SG 98 £225. Photo	£65
93T ★	— 1888-97 carmine-pink, an imperforate marginal vertical pair showing imprint, virtually full original gum, upper stamp with small thin, the usual minor gum creases. Rare and attractive. Ex Hinde. SG 111a. £300. Photo	£125
94T ★	— ditto, red-brown, an imperforate marginal pair showing imprint, some gum. crease at foot clear of design and minor gum crease otherwise fine. Scarce. SG 112a var. £275. Photo	£120
95T ★	— ditto, dull rose, an imperforate vertical pair, trace of imprint at lower right, large part gum, upper stamp with small gum? thin, minor gum creasing, otherwise fine. Scarce. SG 112a. var. £275. Photo	£100

Photos for lots on this page appear on pages 23 and 24

If you have lots for inspection by post, please return them promptly as others may be wanting to see them.

Lot	Description	Valuation
1893 High Values		
96T ★	20c. vermilion, very fresh mint, fine. SG 115. £225. Photo	£60
97T ○	— a strip of three (one with closed tear) and a single (pale shade, faults) and 50c. blue, a pair (one creased, the other with a few short perfs.), all lightly cancelled. SG 115-16 £350	£80
98T ★	50c. blue, with large part gum, fine. SG 116 £300. Photo	£70
1897 Jubilee Issue		
99 ★	½c., 1c. (2), 2c. to 20c. and 50c. (heavy crease), a few small faults, mostly good to fine mint. SG 121-35 £637. (12)	£150
100T ★	½c. to 10c. and 20c. with large part gum, some hinge remainders particularly on ½c., 6c., 10c. and 20c. otherwise fine. SG 121-34 £389. (9)	£100
101 ○	½c. to 50c. (2, one fine) with some duplication, a few minor faults but generally fine used, most with c.d.s. SG 121-35 £680. (15)	£125
102 ☒	5c. deep blue cancelled by St. John c.d.s. on 1901 ☒ (some staining on face just affecting adhesive) to Suva, Fiji with various transit d.s. on reverse including Levuka and Suva. Scarce and unusual. Also 1898-1902 ½c. pair, 2c. and 1898 Map 2c. on 1899 ☒ from Peterboro to Sydney N.S.W. SG 128	£65
103 ○	6c. brown with light Toronto c.d.s. and 15c. slate, light bars cancellation, fine. SG 129, 132. £190	£50
104 ○	\$1 lake, light roller cancel, tiny surface abrasion and light crease both barely affecting appearance. SG 136 £350	£50
105 ★	\$2 deep violet, two hinge remainders otherwise fine mint. SG 137 £750. Photo	£200
106 ○	— with Union Station, Toronto roller cancel, fine. Cat. £300. Photo	£75
107T ○	— with Montreal roller cancel, fine. Photo	£75
108 ★	\$3 bistre, fresh, hinge remainder and tiny gum? thin otherwise fine. SG 138 £900. Photo	£225
109 ○	— with Montreal c.d.s., tiny light corner crease otherwise fine. Cat. £650. Photo	£175
110 ★	\$4 violet, fresh, hinge remainder and tiny gum? thin otherwise fine. SG 139 £900. Photo	£225
111T ○	— well centred, with light part Toronto roller cancel, fine. Cat. £650. Photo	£125
112T ○	\$5 olive-green, well centred, with clear Montreal c.d.s., fine. SG 140. £650. Photo	£175
112T ○	\$5 olive-green, well centred, with clear Montreal c.d.s., fine. SG 140. £650. Photo	£175
Later Issues		
113 ★	1897-98 ½c. to 10c. each in a mint pair, one 6c. and 10c. with fox spot otherwise fine. SG 141-49 £400	£125
114T ★	— ditto, in singles, hinge remainders otherwise fine. Cat. £200	£50
115T ★	— ditto, as last, some faults on values to 6c., the 8c. and 10c. fine	£40
116 ★	1893-1902 ½c. to 20c. with some additional shades, fair to fine unused or mint. SG 150-65 £787. (16)	£125
117T ★	— ditto, the set of eleven with additional 10c. deep brownish purple, hinge remainders, faults on 7c., 8c. and both 10c., the 20c. very fine. Cat. £650. (12)	£100
118	1898 (7 Dec.) Map 2c. (shades), a selection comprising mint (10, with a pair) and used (17) variously cancelled, one with flag cancel on 1898 local Montreal ☒, condition mixed. SG 166-68 £265+. (27)	£60
119 ★田	— ditto, in mint block of six (2×3) in lavender and four in greenish blue (mounted in margin only), each with minor gum creases, some severed perfs., fresh and fine. SG 166, 67 £252	£60
120T ★	1908 Quebec Tercentenary ½c. to 20c., with additional 5c., the 7c. to 20c. unmounted mint. SG 188-95 £275	£85
121T ★	— ditto, the set of eight, fine mint	£70
122T ★	— ditto, as last, the 15c. with one pulled perf. and two tiny marks on face otherwise fresh mint. SG 188-95 £275	£60
123	— ditto, the 15c. and 20c. with some creasing otherwise good to fine, variously cancelled. Also a mint set, most defective. Cat. £465	£75

Photos for lots on this page appear on pages 24 and 25

Lot	Description	Valuation
124 ★	1912-31 Admirals, a mint selection including 1912-22 perf. 12 1c. (3), 2c. (2), 5c., 7c. (4), 10c. (stained) and 20c. (2), 1916 perf. 12×8 2c.+1c. carmine-red Die I pair and 1922-31 imperf.×perf. 8 1c. and 2c. in blocks of four, generally of good to fine appearance but many with thins or gum thins. SG 196-252 £351. (37)	£45
125 ○	— a used collection including 1912-22 1c. (41 with a booklet pane), 2c. (66), 3c. (30), 5c. (15), 7c. (2), 10c. (13), 20c. (14) and 50c. (12), coil stamps (20, including perf. 8×imperf. 1c. and 2c.), War Tax (25) and 1922-31 1c. (21), 2c. (15), 3c. (16), 4c. (10), 5c. (11), 7c. (3), 8c. (6), 10c. (41, twenty blue) and \$1 (5 with a pair), also coil stamps (12), fair to fine. Cat. £386. (426)	£65
126 ○	— perf. 8×imperf. 1c. and 2c. and 1924 perf. 12×imperf. 2c., fine used. SG 224a, b, 262. £120	£30
127 ★	1916 overprinted "WAR/TAX" 5c., 20c. and 50c., some to much original gum. SG 225-27 £328. Photo on page 25	£100
128 ★	1923-24 imperforate 1c., 2c. and 3c. each in a horizontal pair, the last marginal, some to much gum, the 1c. and 2c. with tiny surface marks otherwise fine. SG 259-61 £170	£40
129 ★	1927-35, a mint collection including 1927 (both sets), 1932 Ottawa Conference (4), 1932-33 1c. to 13c. with imperf.×perf. 8, 2c., 1933-35 commemoratives (35), 1935 1c. to \$1 (some gum thins), fair to fine. SG 266-355 £258. (61)	£60
130 ○	— a used collection including 1928-29 perf. 12 1c. to \$1, 1930-31 1c. to \$1, 1932-33 1c. to 13c., 1935 1c. to \$1 and many commemoratives. Cat. £210. (89)	£50
131 ⊕	1929 50c. blue (crease apparently natural) and \$1 olive-green, fine unmounted mint. SG 284, 5. £225	£50
132 ★	1930-31 1c. to 20c. and \$1, imperf.×8½ 1c. and 2c., both in pair, colours changed 1c. (2), 2c. (4, two brown), 3c., 5c. and 8c., imperf.×8½ 1c., 2c. scarlet both in pairs, good to fine mint. SG 288-309 £202. (25)	£55
133	1937-69 the mint (206) and used (176) collection with some booklet panes and coil stamps including 1937-38 1c. to \$1 used, 1942 War Effort 1c. to 50c. (less 8c.) mint, 1c. to \$1 used, 1951 Fisherman \$1 mint and used, 1953 Totem Pole \$1 mint and later to \$1. (382)	£100
134 ★	1937-38 1c. to \$1 with both 10c. and Air 6c., fine mint. SG 357-67, 71. £132. (13)	
Airmails		
135 ①	1928 5c., a mint vertical pair, variety imperforate horizontally, fine. Scarce. Also 1928 5c. mint and used (4), 1930 5c. mint and used, 1932 6c. on 5c. mint and used (4), 1932 Ottawa 6c. on 5c. mint (2) and used (3), 1935 6c. (5 with a block, one showing moulting wing variety), used, 1938 6c., 1942 6c. and 7c. and 1946 7c. mint and used, some of the used showing one side imperforate, mostly fine. (33)	£75
Officials		
136T ★	1949-50 "O.H.M.S." type complete with Special Delivery 10c., fine mint. SG 01-16, OSI £242. (17)	£60
Perfins		
137	A fine study of the OHMS types (160) showing the various positions and some varieties comprising 5 hole (49) on 1912-39 values to 50c. and 4 hole (111) on 1935-49 values to \$1 with Airs (10) and Special Delivery (8, 4 Airs), mostly used, most pages accompanied by unpunctured stamps to illustrate the design including 1946 Peace set. Condition variable but an interesting lot neatly mounted and written up. (279)	£85
138 ○	The collection of perforated initials, all neatly mounted and written up showing some 125 different. Also three Small Queen values with firms rubber stamps on reverse. An interesting lot. (215)	£40
Postage Dues		
139	1906-78, the mint (222) and used (52) collection, the mint include 1906-28 set of 11 (faults), 1930-32 and 1933-34 sets, 1935 1c. complete sheet (10×10), 2c. and 4c. (2) imprint blocks (5×2) and 1969 5c., the used virtually complete, variously cancelled (some of the earlier issues fair only). SG D1-44 £490+. (274)	£80

Please read the Conditions of Sale and Special Notes for buyers which will be found on the inside front cover and page 4.

Lot	Description	Valuation
Special Delivery Stamps		
140	1898-1947 complete mint and used with additional 1939 10c. on 20c. mint corner block one showing broken "O", the 1898 10c. blue-green without gum but mostly good to fine. Also Bahamas Special Delivery 1916-17 5d. mint (2). Cat. £450+. (46)	£80
141	— the mint (12) and used (14) collection including 1898-1920 10c. (3) used, 1930 20c. mint and used and 1938 20c. mint (gum thins), mostly good to fine. SG S1-17 £179	£45
142	★ 1898 10c. blue-green and 1913 10c. deep green, each in a marginal strip of three showing "OTTAWA—NO—1" imprint, the first with central stamp with minor gum thin, the second with two stamps thinned, the third gum creased, fine appearance. Scarce. SG S1, S2. £365+	£65
Covers and Cancellations		
143	○ A collection mainly on Small Queen 3c. (16 others), including rings, targets, fancy types with Sherrington cross in purple, Ottawa (2) and New Brunswick Crowns, numerals, duplex, town registered, squared circles, R.P.O.'s, flags and pre-cancels, mostly clear strikes, a few on pieces. A fine lot. (328)	£50
144	○ A miscellaneous selection including "PAID" three different, one in blue on 1859 1c. "FREE" in circle on Small Queen 3c. on piece, "WAY" (2) and circular framed "WAY LETTER" (6) on Small Queen 1c. (4, with a strip of three) and 3c. (4) and "21" Montreal roller cancel on 1859 1c. and Small Queen 1c. (5), mostly fine strikes. A nice lot. (24)	£50
145T	○ A collection of cork cancels on a variety of Small Queen 3c. shades with 27 of the 1870-73 colours, 23 of the 1878-88 and 11 others, also oval grid on 1870-73 pair and targets on 1878-88 (3) and one other. Mostly clear large part strikes, mostly fine. An attractive lot. (67)	£40
146	○ 1861-1981 the collection of c.d.s. on a variety of values including 1859 5c. (21), 1868-71 3c. (19), 1870-97 3c. (317 with a wide range of shades including Indian red? (10), rose-red (19) and rose-carmine (6)), most values much duplicated but an interesting lot, mostly good to fine. (1289)	£100
147	⊠ 1883 (c.) ⊠ to San Francisco showing Wells Fargo & Co. imprint, bearing Small Queen 3c. (defective) tied by a good impression of the oval "WELLS FARGO & CO/VICTORIA" d.s. in violet. Rare. Photo	£150
148	⊠ 1882 1c. stationery card indistinctly cancelled, to "Dr. R. Bell, Ass Director of Geol Survey, Rat Portage, Ont" showing a fine strike of the rare "RAT PORTAGE/KEE" c.d.s. The contents of the card refer to making surveys of several islands. Photo	£125

Note: Rat Portage, then in Keewatin, is now known as Kenora in Manitoba State

New Brunswick

149	○ 1851 3d. dull red, good to large margins, tiny surface fault, partially hidden by light cancellation and small purple ink mark (also showing on reverse), barely affecting fine appearance. SG 2 £400. Photo	£60
150	○ — 6d. mustard-yellow, clear to large margins, lightly cancelled "22" (Oromucto) in blue-black, two tiny thins (one in margin only) and vague crease otherwise fine. Rare. S.G. 2b. £3000. Photo	£750
151	★ — 6d. yellow, good margins all round, fresh without gum, three thins not affecting fine appearance. Rare. SG 3 £5000. Photo	£250
152	○ — ditto, good to large margins, neatly cancelled, fine and attractive. Cat. £1400. Photo	£500
1860-63 Issue		
153T	★ 1c. purple, 1c. dull claret (5), 2c. (5), 5c. (8), 10c. (6 with two pairs), 12½c. and 17c. (2), shades, generally sound, many with some original gum. SG 7-19 £433. (28)	£60
154T	○ 1c. purple (2), 1c. dull claret (2), 2c. (4), 5c. (5, one sap-green, thinned), 10c. (2), 12½c. and 17c. (2), shades, fair to fine. Cat. £338. (18)	£35
155	★ 5c. sap-green with a little original gum, fine. R.P.S. Certificate (1954). SG 16 £275. Photo	£75
156	⊠ 5c. yellow-green, tied by oval of bars to 1867 ⊠ to River Charlo, Restigonche with Bathhurst and Chatham c.d.s. on reverse, both dated 3rd April and 10c. tied by "9" in oval of bars and placed inverted on 1866 ⊠ from Grand Falls to Wisconsin with Grand Falls and Woodstock c.d.s. on reverse	£50

Photos for lots on this page appear on pages 23, 25 and 26

Newfoundland

Lot	Description	Valuation
157 ○	1857 4d. scarlet-vermilion cut very close all round, outer frame touched in two places, neatly cancelled. A very presentable example of this rarity. SG 4. £3250. Photo	£250
158 ★	— 8d. scarlet-vermilion, fine without gum. SG 8 £225	£50
159 ★	— ditto, a paler shade, a little oxidised otherwise fine	£45
160 ★	1860 medium paper 2d. orange-vermilion, traces of gum, fine. SG 10 £225. Photo	£50
161 ★田	— 3d. green and 1861 new colours 2nd printing on hard paper 5d. chocolate-brown and 8d. pale rose-lake, each in a mint block of four, one 3d. creased and the 8d. block with light foxing otherwise fine. SG 11, 24, 24d. £448	£100
162 △	— ditto, good to large margins tied by quartered cork cancellation to small piece. R.P.S. Certificate (1961) states "it is genuine so far as one can say". SG 11 £120	£35
163 ★回	1861 new colours. 2nd printing on hard paper, 4d. pale rose-lake, a complete mint sheet (5×4), one with black mark on face otherwise fine. SG 23 £320+	£50
164 ★回	— 6d. pale rose-lake, a similar sheet, corner crease affecting two stamps otherwise fine. SG 24b. £280	£45
165 回	1868 perf. 12 1c. dull purple and the scarce 5c. black, each tied by light indistinct cork cancellation on 1871 (27th May) pale yellow 回 (a few small faults) from St. Johns to Harbour Grace, c.d.s. of both on face. A rare and attractive franking. SG 34, 38. Photo	£400
166 △	1894 ½c. black, a lower right corner block (10×5) showing complete imprint in lower margin, each cancelled with circle of bars, affixed to undated piece of parcel (259×215 mm.) to St. Johns, some perforations split/severed and some faults in margins but a remarkable franking. SG 59 £250+	£60
167T 回	1932 (19th May) Air, "DO-X" \$1.50 on \$1 deep blue, fine on 1932 (19th May) 回 (small faults) from St. John's to Liverpool. SG 221 £175. Photo	£100
168T 回★	1933 (24th July) Air, Balbo \$4.50 on 75c. yellow-brown, lower left stamp in setting, fine mint. SG 235. £225. Photo	£80
169T 回★	— ditto, upper left stamp in setting, tiny perf. fault at foot otherwise fine. Photo	£65

Nova Scotia

1851-57 Pence Issue

Plate Proofs

170 回	6d. and 1/- each in black on card, fine. Also 1d. Plate II (faults) in black on wove paper	£50
171T R	REPRINTS: 1890 imperf. 3d. in bright blue (a few tiny marks on face), 6d. in dark green (ink mark on reverse) and 1/- in grey-black	£50

One Penny Red-Brown

172 ★	A PAIR, showing trace of adjoining stamp at right, the left stamp repaired at foot, some creasing and other faults but very rare. SG 1 £5500. Photo	£350
173 ○	A USED PAIR, showing trace of adjoining stamp at left, rich colour, left stamp cut into at foot otherwise fine, tied to small piece. Scarce and attractive. Cat. £950. Photo	£250
174 ○	A single, twice neatly cancelled leaving head clear, two tiny corner creases otherwise fine. Cat. £475. Photo	£125
175 ○	— lightly cancelled, fine. Photo	£120
176 ○	— clear to large margins, close at upper left and perhaps just touched at lower right, lightly cancelled. Photo	£100

Three Pence Deep Blue

177 ★	A pair on almost white paper, clear to large margins, small scissor cut between and right stamp with short crease otherwise fine and lightly cancelled. Scarce. SG 2. £700. Photo	£120
178 ○	— on blue paper, good to large margins, a little sulphurated, very lightly cancelled, fine	£100

Photos for lots on this page appear on pages 25 and 26

Lot	Description	Valuation
Three Pence Deep Blue — contd.		
179	○ A single, a lovely rich colour tied to small piece, fine. Cat. £350	£50
180	○ — a paler shade showing trace of adjoining stamp on one side, some signs of plate wear, lightly cancelled, fine	£50
181	○ — a slightly paler shade on lightly blued paper, lightly cancelled, fine. Photo	£60
182	☒ COVERS: 1852 (24th May) ☒ from Yarmouth to Annapolis both c.d.s. on reverse, the Yarmouth in red. Early use. Cat. £350+. Photo	£75
183	☒ — 1852 (2nd Oct.) E. (a little cut down) from Port Hood via Sydney to Baddeck, c.d.s. for all three on reverse, fine. Photo	£75
184	☒ — 1854 (22nd Jan.) E. (filing crease) from Amherst to Dorchester, light staining along one side otherwise fine. Photo	£60
185	☒ — 1858 (April) large part E. to Charlottetown, Prince Edward Island, very fine. Photo	£100
186	☒ — 1859 (25th June) E. (side flaps cut away) from Bridgetown to Halifax, showing portions of two adjoining stamps, traces of staining at edges otherwise very fine. Photo	£100

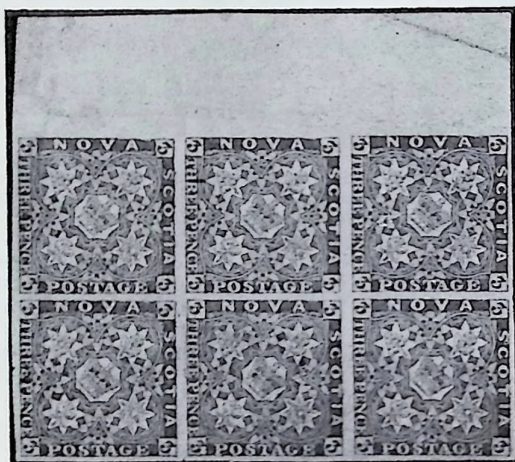

187

Three Pence Bright Blue

- 187 ★■ A MARGINAL BLOCK OF SIX WITH PART ORIGINAL GUM on almost white paper, some creases one heavy crease between stamps, the remainder mostly in sheet margin, one stamp with some age stains otherwise excellent colour. Rare and attractive. Ex Mackie. SG 3 £6000+. Photo £1750
- 188 ★ A STRIP OF THREE on slightly blued paper, a paler shade with margins virtually all round, just cut into at left, centre stamp with a few age spots and small thin otherwise fine. Cat. £3000. Photo £400
- 189 ○ A single on very lightly blued paper, neatly cancelled, small thin in margin otherwise fine. Cat. £150 £50
- 190 △ — bisected together with 6d. yellow-green, good to large margins on three sides, cut into on fourth, neatly tied to small orange piece by oval grids and light Packet Letter c.d.s. in red. Attractive. Ex Mackie. SG 3a, 5 £180

Three Pence Blue on Lightly Blued

- 191 ○ A corner example, neatly cancelled, fine. Cat. £150+. Photo £75
- 192 ○ Four regular margins, fine and lightly cancelled. Photo £60
- 193 ☒ — bisected with two four margined examples, one very fine, the other creased, tied to 1856 (14th Feb.) part front and back from Halifax to Liverpool showing Packet Letter tombstone d.s. and h.s. "5", both in red. Scarce. Cat. £3250+. Photo £300
- 194 ☒ COVER: 1856 (Nov.) part E. (side flaps missing, faults) from Halifax to Bridgetown, fine £60

Photos for lots on this page appear on page 26 and 27

Lot	Description	Valuation	
Three Pence Light Blue on Blue			
195	△ Fine with clear to large margins, tied to small orange piece. Photo	£75	
196	☒ COVERS: 1853 (30th May) ☒ (small faults) from Halifax to Shelburne, lightly cancelled, fine. Photo	£75	
197	☒ — 1857 (18th June) ☒ from Halifax to Scotland with 3d. bright blue on blue, paper bisected (cut into on one side) and 6d. yellow-green, fine, showing "PKT. LETTER/PAID/LIVERPOOL" tombstone d.s. in red. Rare and very attractive. SG 3a. £3250+. Photo in colour on back cover	£1250	
Three Pence Pale Blue			
198	△ Fine with clear to large margins, tied to small piece. SG 4 £170	£50	
199	☒ COVERS: 1859 (1st Aug.) E.L. (a few small faults) from Liverpool to Halifax cancelled by four pen strokes and tied by another small penmark	£40	
200	☒ — 1859 (20th Oct.) ☒ (part of flap missing) to England with 3d. pale blue, bisected and 6d. deep green, lightly cancelled and tied. Rare and attractive. Philatelic Federation Certificate (1961). SG 4a, 6 £3250+. Photo	£1850	
Six Pence Yellow-Green			
201	△ Clear to large margins, on small piece, fine. Ex. Mackie. S.G. £475. Photo	£150	
202	○ — twice cancelled, once in red-brown. Photo	£125	
203	○ — neatly cancelled, small thin otherwise fine. Photo	£100	
203a	○ — manuscript cancellation of four pen strokes, fine. B.P.A. Certificate (1965)	£75	
204	☒ — bisected and neatly tied to large part E. (some faults) from Londonderry to Truro. Rare. Ex. Mackie. R.P.S. Certificate (1956). S.G. 5a. £4000. Photo	£500	
Six Pence Deep Green			
205	○ Four regular margins, neatly cancelled, two barely perceptible thin spots, fine appearance. We believe this stamp has been pressed. S.G. 6 £950. Photo	£250	
206	○ Small margins virtually all round, just touched at lower corner, tiny tear and thin neither significantly affecting appearance, very lightly cancelled. Photo	£200	
207	☒ BISECTED and tied to front (creased) endorsed "paid 5c." to Amherst. Fine and very rare. S.G. 6a. £6,000. Photo	£1,500	
One Shilling			
208	○ 1/- purple, margins virtually all round, just touched at left, lightly cancelled, light vertical crease barely affecting appearance. Rare. S.G. 8 £3,750. Photo	£1,250	
209	○ — clear to large margins some staining but a presentable example of this rarity. Fiecchi Certificate (1963). Photo	£300	
1860-63 Issue			
210	The collection comprising 1c. (3, in green, in black and in vermilion each over-printed "SPECIMEN"), 5c. and 10c. imperforate plate proofs; 1c. (22), 2c. (32), 8½c. (18), 10c. and 12½c. (13) unused/mint with blocks of four or six of all values, most showing complete or part imprint, 1c. (2), 2c. (5), 5c. (18), 8½c. (2), 10c. (7) and 12½c. (6) used, a few faults, mostly good to fine. S.G. 9-29. (149)		£400
211T ★	田 Yellowish paper 1c., 8½c., 12½c. and white paper 1c., 2c. (3 shades) and 10c. each in a mint block (5 with full or part imprint), mostly fine. (32)	£60	
212	☒ 1c. (corner fault) and 2c. vertical pair each cancelled with oval of bars on 1864 (1st Oct.) orange ☒ (flap damaged) from Sydney to Barrington. Scarce and attractive	£60	
213	☒ 1c. and 2c. on 1868 piece to New Glasgow, 5c. deep blue pair on 1862 part E. (part of face panel cut away) to Boston and 5c. blue on 1867 orange ☒ to Newport, all from Halifax	£40	
214	☒ 2c. (small stain) on 1864 yellow ☒ (flap damaged) to Bridgewater and 5c. 3 shades, one marginal each on 1862-67 E. and ☒ (2) one from Amherst to Moncton the others from Halifax to Amherst and River Bourgeoise C.B.	£60	
215	☒ 2c. (rust mark) on 1866 (23rd Jan.) ☒ from Maitland, Hants. to Gore, 5c. (2) on 1864 ☒ to River Bourgeoise C.B. and 1865 E. to Wallace both from Halifax and 12½c. (repaired at top with another stamp), placed sideways on 1862 ☒ (faults) from Bridgetown via Halifax to England	£50	
216	☒ 10c. vermilion neatly tied by oval grid to 1866 (26th Sept.) mourning ☒ (small faults) from River John via Pugwash to U.S.A. showing on reverse "RIVER JOHN/NOVA-SCOTIA" 25 mm. c.d.s. unrecorded by Jephcott, Greene and Young	£50	

Photos for lots on this page appear on pages 26 to 28

Prince Edward Island

The fine collection formed by Col. David Eley

Lot	Description	Valuation
Early Letters and Handstamps		
217	✕ 1842 E. to Halifax, showing circular "PRINCE EDWARDS ISLAND" ** with manuscript date in centre, light filing crease clear of d.s. Scarce. Photo	£90
218	✕ 1843 E.L. from London to Miramichi, New Brunswick (later Chatham), showing the very rare "Prince Edward Island/SHIP LETTER" h.s. ** with, on reverse, "PRINCE EDWARD ISLAND" c.d.s. **, two filing creases, one through the c.d.s. Ex. Glassco. B.P.A. Certificate (1964). Photo	£600
219	✕ 1844 (24th May) E.L. to New York, rated "1/10½" showing circular undated "PRINCE EDWARD ISLAND/PAID" in red, almost **, with Prince Edward Island c.d.s. on reverse, two filing creases clear of h.s. Photo	£60
220	✕ 1844 (10th Dec.) E.L. (repaired and stained by sellotape) from the Lieutenant Governor, Sir Henry Huntly, to England, rated "1/2", showing on reverse Prince Edward Island arrival c.d.s. * and various transit c.d.s. and 1857 ✕ from Liverpool to Prince Edward Island showing handstruck "6" and Prince Edward Island arrival c.d.s.	£60
221	✕ 1849 local E.L. (crumpled and stained) showing "PRINCE EDWARD ISLAND/PAID" h.s. *, 1857 E.L. (slight staining) to California showing "BEDEGUE/PAID/P.E.I." ** to **, and 1858 ✕ to Charlottetown showing "TIGNISH/PAID/P.E.I." * to **, all struck in red and all showing Prince Edward Island c.d.s. on reverse	£75
222	✕ 1858 ✕ to Philadelphia, rated "6", showing circular undated "GEORGE-TOWN-PAID" ** in red, partially overstruck by St. Johns, New Brunswick c.d.s., circular framed "PAID/10", and on reverse George Town and Prince Edward Island c.d.s.	£45
223	✕ 1858 (15th Sept.) orange ✕ (soiled) rated "2" from George Town (faint c.d.s. in red on reverse) to Charlottetown showing Prince Edward Island c.d.s. **, on reverse for the same date and another on face ** dated 1st March 1859!	£30
1861 yellowish toned paper, perf. 9		
224	2d. (2, both without gum), 3d. (2 used) and 6d. without gum all with faults or defects but mostly of good appearance. S.G. 1-4 £1,145	£125
225	★ 2d. rose, fine with much original gum. S.G. 1 £160	£45
226	★ — fresh with much original gum, tiny thin otherwise fine	£35
227	✕ — two examples, one (small perf. faults) on local undated front endorsed "Not called for After due notice", the other on 1861 orange ✕ (faults) to Vernon River, showing on reverse large "SUMMERSIDE/P.E. ISLAND" c.d.s. (part torn away)	£75
228	★ 3d. blue, fresh with much original gum, one short perf at foot otherwise fine. S.G. 3 £350. Photo	£75
229	★ 6d. yellow, a few perfs. trimmed at left otherwise fresh without gum. Rare. S.G. 4 £475. Photo	£100
<hr/>		
230	★ 1862 perf. 11 1d. and 9d., 1863-68 perf. 11½ to 12 1d. (9), 2d. (4 with a pair), 3d. (3), 4d. (4), 6d. (6) and 9d. (7), a few with some small faults though most fine mint. S.G. 6-20, £463. (35)	£85
231	○ — 1d. (2) and 9d. bluish lilac (2), 9d. mauve and 1863-68 perf. 11½ to 12 2d. (5), 3d. (4), 6d., 9d. lilac, 9d. reddish mauve (2) and perf. compound of 11 and 11 to 12½ 6d. (thinned), cancellations include numeral "13", star in circle and various bar types, fair to fine, some faults. S.G. 6-20, 25 £483. (20)	£100
1863-68 yellowish toned paper		
232	✕ PERF. 11-12½: 1d. yellow-orange, a pair one bisected diagonally (the whole stamp with small tear at top), placed upside-down and tied by indistinct numeral in oval to 1867 (28th Oct.) orange ✕ to Halifax, Nova Scotia. Rare. S.G. 9, a £900. Photo	£275

Note: No reason is known for the 1½d. paid on this cover (equivalent to 1d. Sterling). The rate to Halifax since 1851 had been 3d. per ½ oz. There is no record of the contemporary Canadian rate of ½d. per ½ oz. for "Box" or "Drop" letters applying in the Island.

Photos for lots on this page appear on pages 27 and 28

Lot	Description	Valuation
233	☒ — 1d. orange-buff, two pairs, one on undated ☒ (faults) to North Bedegue, the other cancelled with barred oval "13" on 1863 ☒ from Charlottetown to Montague Bridge and 2d. rose (2) one on local 1866 Charlottetown ☒, the other cancelled by penstrokes on 1866 ☒ (stains) to Egmont Bay	£100
234	★田 — 1d. yellow and 9d. reddish mauve, each in a fresh mint block of four, the latter marginal and with a few stained perfs. at top otherwise fine. S.G. 11, 20, £112.	£40
235	☒ — 2d. rose on 1870 ☒ to Summerside with small Prince Edward Island c.d.s. along-side adhesive, 3d. blue, cancelled "13" on 1866 ☒ to Nova Scotia and 4d. black lightly cancelled on undated ☒ to Maine, the first and last with large "SUMMERSIDE/P.E. ISLAND" c.d.s. on reverse	£70
236	☒ — 3d. blue, two examples, one on 1866 (5th Jan.) ☒ (slight creasing) to Nova Scotia, the other on 1867 ☒ (28th May) to New Brunswick, showing on reverse large "SUMMERSIDE/P.E. ISLAND" c.d.s., small faults but an interesting pair sent by the Winter service Borden-Cape Tormentine and the Summer service Summerside-Shediac respectively	£40
237	★回 — 4d. black, a fresh mint sheet (5×6), small part of margin missing at lower left and a few severed perfs. otherwise fine and attractive. S.G. 16 £360	£100
238	☒ — ditto, a single (some stained perfs.) placed upside-down and tied by oval or small diamonds to 1871 ☒ (small tear at left) from Charlottetown (c.d.s. on face) to Minnesota	£45
239	☒ — ditto, bisected diagonally (defect at top) on 1871 ☒ (stains and light creases) from Charlottetown to George Town. Rare. S.G. 16 b £1,000. Photo	£325
240	★ — 9d. reddish mauve, a marginal horizontal pair, variety imperforate vertically, light crease between stamps and one with small thin otherwise fine with much original gum. Rare. S.G. 20a £275. Photo	£50
241	★ PERF. COMPOUND OF 11 AND 11-12½: 1d. yellow-orange, 2d. rose and 3d. blue (creased corner perf., no gum), the 2d. and 3d. with small thins, otherwise fine, scarce. S.G. 21-23 £470	£125

1870 Coarse wove, bluish white paper, perf. 11½-12

242	★ 2d. (9, including a marginal block of six, one with variety "twc"), 3d. (5), 4d. (6, including a marginal horizontal pair, variety imperforate between, some light foxing) and 1870 4½d. (6), mostly fine mint. S.G. 27-33 £322. (26)	£75
243	○ 2d. (3), 3d. (7), 4d. (4) and 1870 4½d. (4), variously cancelled including c.d.s., bootheel (2), various bar types and circular framed "60", fair to fine. Cat. £291	£60
244	★回 2d. rose, a complete fresh mint sheet (10×6), some light foxing on reverse, a few severed perfs. and small part of margin missing at upper left none of which significantly affects appearance. Attractive. S.G. 27 £420	£80
245	☒ 2d. rose-pink variety "twc" tied by oval of bars to 1871 ☒ (small faults) from Charlottetown to Georgetown and 3d. blue lightly cancelled "13" on 1870 ☒ from Charlottetown to Nova Scotia. S.G. 28a, 30	£70
246	★回 3d. blue, a complete mint sheet (5×6), four stamps with light stains barely affecting fine appearance. S.G. 30 £180	£80
247	★ — a marginal horizontal pair, variety imperforate between, fine mint. S.G. 30a	£60
248	★ 4d. black, a horizontal strip of five, variety imperforate between first and second stamp, of fine appearance though severed and rejoined between third and fourth stamps. S.G. 31, a £119	£40

1872 Cents Issue

249	★ Perf. 11½-12½ 1c. (10 with two blocks of four), 3c. (9, including a block of four with one showing stop between "PRINCE EDWARD", a single showing the same variety and two used), perf. 12 to 12½, 2c. (7, with a block of four), 4c. (9 with a block of four and one used), 6c. (24 with a block of eighteen, a horizontal pair imperforate between, two mint and two used singles), 12c. (6 with a block of four), perf. 12½-13 1c. (2), 3c. (5, three show variety stop between "PRINCE EDWARD") and compound perf., 1c. (blunt corner) and 3c.; a few with small faults though many fine. S.G. 34-47, £628. (74)	£200
-----	--	------

Photos for lots on this page appear on pages 27 and 28

Lot	Description	Valuation
Prince Edward Island 1872 Cents Issue		
250	⊠ Perf. 12 to 12½ 6c. black (tear at foot) cancelled with star on 1872 ⊠ from Charlottetown to New Haven and perf. 12½ to 13 3c. rose (small faults) cancelled by c.d.s. on 1872 ⊠ (faults) from Charlottetown to Summerside	£45
251	⊠ — ditto, bisected diagonally indistinctly cancelled and tied to 1873 (18th June) ⊠ from Charlottetown (c.d.s. alongside stamp) to Georgetown, some staining affecting bisect and ⊠ but not unattractive. Rare. B.P.A. Certificate (1976). S.G. 41a £700. Photo	£225
252	★ — ditto, a horizontal pair, variety imperforate between, a trifle toned otherwise fine mint. Scarce. S.G. 41b £190. Photo	£60

Reprints

- 253 R 1893 2d., 4d., 3c. (2, one in each showing stop between "PRINCE EDWARD") and 12c. each in a marginal block of four on thin card. Also some remainders on various papers comprising 1d. orange pair, 1d. black, 2d. pairs (3), 3d. corner block of six, strip of three and a pair, 4d. pair and 1c. £80

Note: The first items described above are illustrations from a series of articles by Tilleard in "The London Philatelist" Vol. 2 1893.

- 254 R 1962 6d. (10) each in a different colour on cream coloured glazed card (97×64 mm.). Attractive £25

Note: These are from a Season's Greeting card sent out by H. R. Harmer of New York.

British West Indies

Colonial Die Proofs

All are types typographed, stamp-size in black on glazed card unless otherwise stated

Queen Victoria

- 255T ⑤ First type with Die II head in octagonal frame, affixed to small piece, fine. As used by Nevis, St. Lucia and Turks Islands. Photo £125
- 256T ⑤ Imperium type, "POSTAGE POSTAGE", affixed to piece (50×54 mm.), marked "May 29, 60 leads, 4 extra for repairs", further endorsed in red ink "Universal, Colonial, no charge for this plate", the proof with a few tiny surface faults. As used by British Honduras, Cayman Islands and Turks Islands. Photo £70
- 257T ⑤ — "POSTAGE & REVENUE", initialled in small margin at foot, affixed to piece (53×55 mm.) marked "June 21, 120 leads", further endorsed in red ink "Repeat, No. 2". As used by British Honduras, Grenada, Leeward Islands and St. Vincent. Photo £100

King Edward VII

- 258T ⑤ Nyasaland type, low values, head only, affixed to piece (48×53 mm.), marked "Nov. 19, 120 leads & 6 extra", further endorsed in red ink "Universal, No Charge DLRs". As used by Jamaica for 1911 2d. Photo £50

King George V

- 259T ⑤ Imperium type, "POSTAGE & REVENUE", Die I, on glazed card (64×46 mm.) initialled, marked "For hardening" and dated "Dec. 13, 1911". As used by Cayman Islands, Leeward Islands, St. Lucia and Virgin Islands. Photo £125
- 260T ⑤ — ditto, as last, affixed to piece (59×60 mm.) marked "July 15th, 120, No 23" and further endorsed "Made from wrong Die, plate . . . ? Oct. 32," in pencil. Photo £100
- 261T ⑤ — ditto, Die II affixed to piece (47×60 mm.) marked "Apl. 22nd, 120.4, No. 12". As used by Leeward Islands and St. Lucia. Photo £100
- 262T ⑤ Nyasaland type, low value, head only, affixed to piece (32×55 mm.) marked "Aug. 27th, 120+6, No. 3", a trifle soiled. As used by British Honduras, Jamaica and St. Lucia £50
- 263T ⑤ Unattributed head with uncleared surround, on glazed card (92×60 mm.), marked "Original small Colonial Head" and dated "Oct. 1911", slightly toned at left. Photo £60

King George VI

- 264T ⑤ Imperium type "POSTAGE & REVENUE", affixed to piece (44×61 mm.) marked "Oct. 12th, No. 3, 120+4". As used by Leeward Islands. Photo £80

Photos for lots on this page appear on pages 27 to 29

Antigua

Lot	Description	Valuation
265	✉ 1840 E.L. to London, rated 2/-, showing on reverse small fleuron d.s. (just crossed by filing crease), overstruck by London d.s.	£30
266T	★ 1862 rough perf. 14 to 16, 6d. blue-green, fine with part original gum. S.G. 1	£800.
	Photo	£120
267	★ — ditto, marginal with large part original gum, some perfs. trimmed at foot otherwise fine. Photo	£80
268T	○ 1863-67 1d. shades (3), 6d. (2, one yellow-green), 1872 1d. shades (3), 6d. (2), 1876 1d., 6d. (2), 1879 2½d., 4d., 1882 ½d., 2½d., 4d., 1884 perf. 12 1d. and 1884-86 1d., 2½d., 4d. (2) and 6d., variously cancelled. Also 1863 6d. and 1876 1d. (2 shades) each cancelled "A18" (English Harbour). Mainly fine. S.G. 5-29, £862, (27)	£150
269T	★ — 1d. rosy mauve (experts h.s. just showing through to face) and 1d. dull rose, both without gum, very fine. S.G. 5, 6	£155
		£40
270	★ — 1d. dull rose, 1872 CC perf. 12½ 1d. (3 shades), the rare 6d. blue-green (6 mm. tear at left) and 1879 2½d. (defects), three including the 6d. with some original gum. S.G. 6, 13-15, 19	£1,100. (6)
		£75
271T	★田 — 1d. vermilion, a block of four with some gum, some light staining, less apparent on face. Scarce. S.G. 7	£200+
		£40
272	★ 1872 CC perf. 12½ 1d. lake showing prominent plate scratch through value and 1d. scarlet, fine with much original gum. S.G. 13, 14,	£130
		£40
273T	○ — ditto, 6d., 1876 1d. lake, 6d., 1882 4d. and 1884 1d. all in pairs, the first vertical and 1884 1d. strip of three, all cancelled "A02", mostly fine. S.G. 13, 15, 16, 18, 23, 24,	£352+.
		(15)
		£80
274T	★ 1876 CC perf. 14 6d. blue-green, fine without gum. Scarce. S.G. 18,	£250
		£50
275T	★ 1879 4d. blue with large part gum, a trifle soiled at top otherwise fine. Scarce. S.G. 20,	£275
		£50
276T	★ 1882 ½d. and 2½d., 1884 1d. (2) and 1884-86 1d. carmine-red (2), 2½d., 4d. (2) and 6d., one 1d. and the 6d. creased, most somewhat heavily mounted otherwise fine. S.G. 21-29,	£225. (10)
		£40

Bahamas

277T	★ 1861 no watermark, rough perf. 14, 1d. lake, without gum, blind perfs. at top, a trifle trimmed at left. Rare. S.G. 4,	£750. Photo	£100
278T	○ — 6d. grey-lilac, lightly cancelled, fine. S.G. 6a,	£400. Photo	£140
279T	○ 1862 no watermark, perf. 11½, 12, 1d. carmine-lake and 4d. dull rose, fine used. S.G. 8, 10,	£290	£60
280	★ 1862 no watermark, perf. 13, 1d. lake, fine without gum. R.P.S. Certificate (1967). S.G. 16,	£500. Photo	£100
281T	★ — ditto, as last, a similar lot. Photo		£100
282T	○ — ditto, as last, two shades (both thinned but of good appearance) and 4d. dull rose. S.G. 16, 18,	£580	£100
283T	★ — 1d. brown-lake, well centred, fresh without gum. S.G. 17,	£500. Photo	£120
284T	★ 1863-80 CC perf. 12½ 1d. brown-lake, 1d. carmine-lake (2), 1d. rose-red, 1d. vermilion, the last two showing plate scratch through "NSULAR" and 4d. bright rose (3), five with some gum, mostly with faults or defects. S.G. 20-27,	£715	£125
			£125
285T	○ — 1d. rose-red (2), 1d. vermilion, 4d. (6, shades), 6d. (5, shades) and the rare 1/- (defective), some faults, fair to fine. S.G. 23-32,	£1,300	£125
286T	★ 1863-80 CC perf. 14 1d. (2), the very rare 4d. (lower left corner rebaked, no gum), 1/- (3), 1882 CA perf. 12 1d. (3 with a pair) and perf. 14 1/-, with some to much original gum. S.G. 33, 37, 39, 40, 44,	£973	£150
287T	★田 1882 CA perf. 12 1d. scarlet-vermilion, a mint block of four, three affected by light creasing otherwise fine. S.G. 40,	£140	£45
288T	★ — 4d. rose, fresh with traces of gum. Rare. S.G. 41,	£550. Photo	£125
289	★ — ditto, fresh without gum, tips of some perfs. a little soiled otherwise fine. Photo		£80
			£80
290	★ 1884 £1 Venetian red, very fresh, fine mint. S.G. 57,	£400. Photo	£150

Photos for lots on this page appear on pages 29 and 30

Lot	Description	Valuation
Bahamas — contd.		
291T ⑥	1931 3d. and 1934 1½d. stamp size die proofs of the duty plates, each in black on glazed card, each affixed to small piece endorsed "April 8th 120+6" and "Dec. 2nd 120+6" respectively	£40
292T ⑥	1963 Freedom from Hunger 8d. sepia, a vertical pair, variety COUNTRY NAME AND VALUE OMITTED, creased between stamps, the upper stamp with upper right corner perf. repaired and small corner crease otherwise fine unmounted mint. Cat. £1,100. Photo	£250

Barbados

293	✉ 1840 E.L. to London framed reverse step type "SHIP LETTER/KINGSBRIDGE" light ** (crossed by tear through opening), 1845 and 1848 E.L. both from the same correspondence to Bristol each showing "BARBADOES" double arc c.d.s. ** to ** partially overstruck, the 1845 item showing an early use of this h.s., all strikes on reverse	£65
294	★ 1852-55 2d. greyish slate, a fresh pair with much original gum. Scarce. S.G. 4a, £600. Photo	£225
295	△ — 4d. brownish red, small to enormous margins used with 1855-57 1d. deep blue, similar margins though touched at left, each neatly cancelled "1", on small piece, horizontal crease otherwise fine. S.G. 5, 10, £510. Photo	£100
296	★ 1855-57 white paper ½d. yellow-green, a pair, fresh with large part original gum. Scarce. S.G. 7, £950. Photo	£295
297	⑥ 1858 1/-, plate proof in black, a block of four, fine	£70
298	★ — 1/- black, a fresh pair with much original gum. S.G. 12a, £220+	£50
299	★ 1861 clean cut perf. 14 to 16 1d. blue fresh with part original gum, corner perf. creased otherwise fine. Rare. S.G. 19, £650. Photo	£135
300	★ 1870 no watermark 6d. dull orange-vermilion, a fresh imperforate pair, no gum. S.G. 32a, £300. Photo	£160
301	★ 1870 watermark Large Star, rough perf. 14 to 16, 1d. blue without gum, a trifle soiled at edges, two defects at foot and lower right but a presentable example of this rarity. S.G. 44, £800. Photo	£100
302	★ — 1/- black, variety imperforate, a pair with some crackly gum, left stamp cut into and small natural ? thinnings. R.P.S. Certificate (1933) states "It is genuine but an unissued variety". S.G. 47 var. Photo	£250
303	○ — ditto, as last, a single lightly cancelled, a trifle oily at top, fine. Ex. Burrus. B.P.A. Certificate (1963) states "is genuine as far as one can say for a single stamp"	£40
304	⑥ 1873 (June) 3d., die proof in black on card (32×38 mm.). Rare and attractive. S.G. 63. Photo	£315
305	⑥ — 3d. (marginal), 1874 (May) ½d. and 1875 4d. imperforate plate proofs in black, fine. S.G. 63, 65, 68	£50
306	⑤ — 5/- dull rose, handstamped "SPECIMEN." (Samuel BAR 1), toned otherwise sound. Scarce. S.G. 64. Photo	£75
307	★ 1875 CC sideways perf. 12½ 1/- violet (aniline), with some original gum, small light central stain otherwise fine. Rare. S.G. 71 £475. Photo	£185
308	⑤ 1876-78 CC perf. 14 ½d. bright green (thin), 1d. grey-blue and 1/- purple, each handstamped "SPECIMEN" (BAR 1) in red, the ½d. and 1/- without gum. Rare. S.G. 72, 74, 81. Photo	£300
309	★ — 6d. chrome-yellow and the scarce 6d. yellow, fine mint. S.G. 79, 80, £280. Photo	£110
310	✉ — ditto, tied by boot heel duplex to 1877 (9th June) ✉ (some faults) to Georgetown, Demarara. Photo	£80
311	✉ — 1/- dull mauve (tiny fault at left and a few foxed perfs.) similarly cancelled and tied to 1879 (11th Dec.) ✉ (small tear) to Essex. Photo	£105
312	★ 1886 5/- bistre, a marginal pair, fine mint. S.G. 103, £350. Photo	£100

Photos for lots on this page appear on pages 30 to 32

Photo lots cannot be returned for reasons of margins, centring or condition of perforations. The illustrations form an integral part of the description.

Lot	Description	Valuation
1892-1903 Seal of Colony Issue		
313	★田 ½d. to 2/6d. (both) with additional ½d., ½d. (2), 1d., 2d. and 6d., 1904-05 MCA ½d., 6d., 8d. and 1909 1d., all in blocks of four, the 5d. slightly toned, the 10d. stained otherwise fine. S.G. 105-15, 135, 141, 142, 165, £445+. (76)	£150
<i>The following seven lots are 3d. imperforate colour trials on gummed unwatermarked paper unless otherwise stated. All but the first are bi-coloured.</i>		
314	Ⓟ Five, in olive-brown, bistre, turquoise, purple and mauve, the last ungummed	£250
315	Ⓟ Three in blue with values in green, brown and carmine	£150
316	Ⓟ — in turquoise with values in brown, blue and red-brown	£150
317	Ⓟ — in slate-black with values in blue-green, olive-brown and deep purple	£150
318	Ⓟ — in brown with values in violet, olive-brown and green	£150
319	Ⓟ — in red-brown with values in carmine, grey-black and orange	£150
320	Ⓟ — in olive-brown with values in green, violet and carmine, the last with horizontal crease	£135
321	★ 1898 Diamond Jubilee on blued paper ½d. to 2/6d. less 10d., a few faults but generally of good appearance. S.G. 125-31, 133, £563	£100
322	★田 1904-05 ½d. to 1d., 6d., 8d. and 1909-10 ½d. to 1/- all in mint blocks of four, all but three marginal or corner, three showing plate numbers. S.G. 135-37, 141-42, 163-69, £206. (48)	£75
323	★田 1906 Nelson Centenary ½d. to 1/- with additional 2d. and 2½d., the 6d. and 1/- toned and two of the 1/- creased and 1907 MCA ½d., 2d. and 2½d. all in mint blocks of four, mostly marginal. S.G. 145-51, 158, 161-2, £320. (48)	£100

1909 reprinted Britannia proofs

The following ten lots are imperforate 6d. values on small-star watermark paper. All but the last are with 1969 R.P.S. Certificates.

324	Ⓟ In black. Photo	£75
325	Ⓟ In yellow-green	£75
326	Ⓟ In yellow-brown	£75
327	Ⓟ In black-purple	£75
328	Ⓟ In deep green	£75
329	Ⓟ In dark brown	£75
330	Ⓟ In yellow	£75
331	Ⓟ In dark blue	£75
332	Ⓟ In red-brown	£75
333	Ⓟ In purple	£75

334	★田 1916-20 ½d. (3), ½d. (3), 1d. (2, also a block of twelve) and 2d. to 3/- each in a block of four, all but six marginal, mostly fine. S.G. 181-96, £322. (76)	£100
335	★ 1918 (Feb.) 3/- green and bright violet, fine mint. S.G. 200a, £120	£35
336	Ⓟ 1925 Postage and Revenue, ½d. imperforate plate proof in ultramarine on unwatermarked paper. Scarce. S.G. 230. Photo	£80
337T	⊗ 1965 Marine Life 4c., a marginal vertical pair, variety imperforate and 12c. variety grey printing double, fine unmounted mint. S.G. 325a, 329a, £212	£50
338	○ CANCELLATIONS: 1855-1929 a miscellaneous selection mainly on Britannia values (33) with values to 1/- including numerals in bars 1, 3-8, 10, bootheels with numbers 1, 3-5, 7, 9-11, numerals in c.d.s., parish name in full, parcel post (3), maritime and others. Some of the imperf. values with faults but an interesting lot. (89)	£75

Bermuda

339T	○ 1874 3d. ("P" and "R" in different type) on 1/- green, a few half shortened perfs. otherwise fine. Scarce. S.G. 13, £700. Photo	£150
340T	○ 1875 "One Penny." on 1/- green, a few short perfs. and internal crease otherwise fine. S.G. 17, £275. Photo	£60
341T	★ 1880-1910, a mainly mint selection including 1883-98 ½d. to 1/- with additional shades, 1902-04 ½d. to 4d., and 1908-10 2d. and 2½d., condition variable. S.G. 19-43, £265	£30

Photos for lots on this page appear on pages 30 and 32



4

5

6

7



16

22

23

25

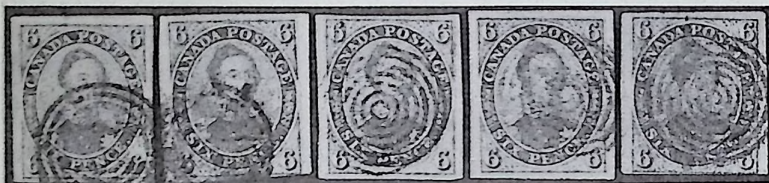

17

18

19

20

21



29



36



37



34

35

38

39

40



42

43

44

46

47

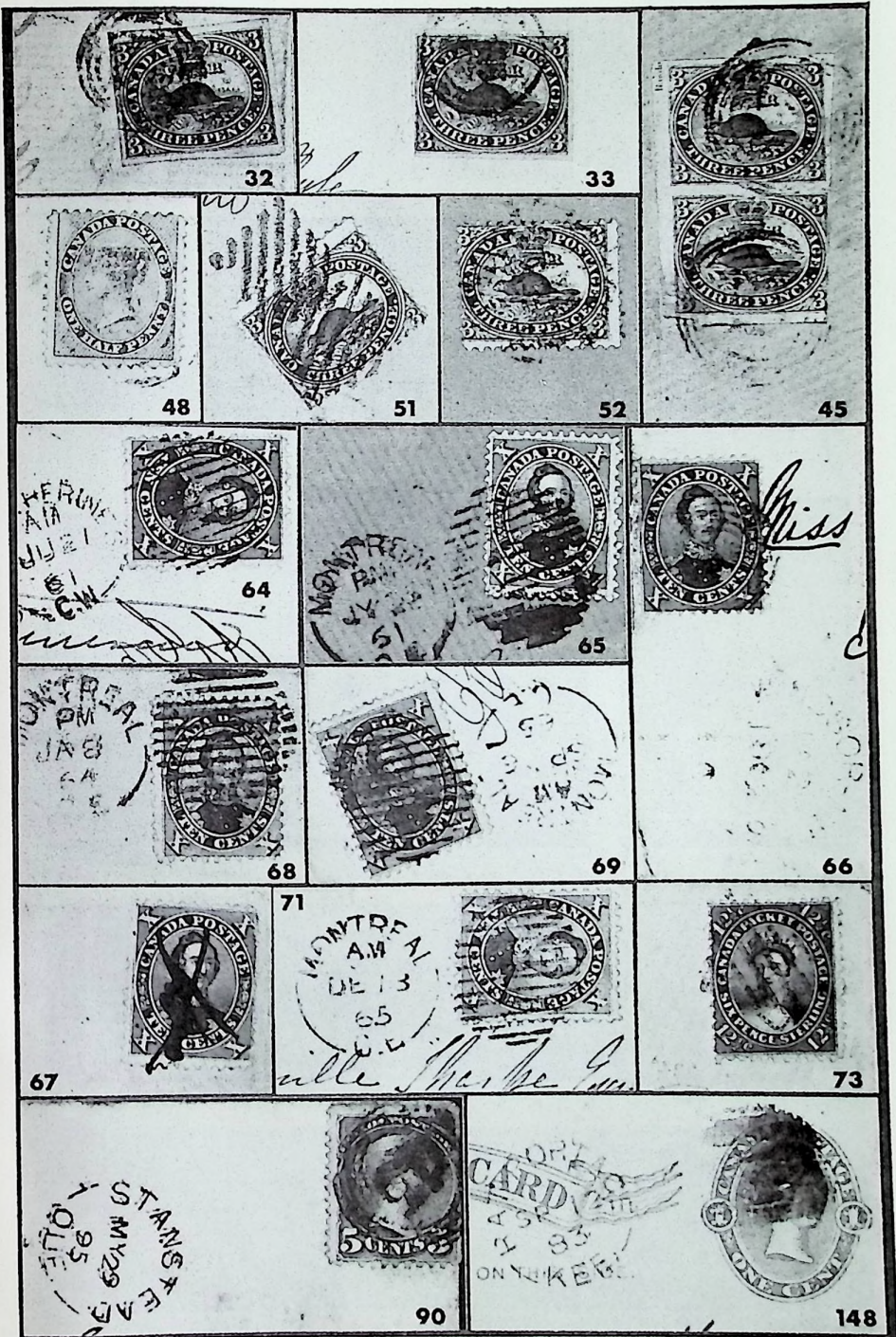



53



49



62



79

80

81

96

98



92

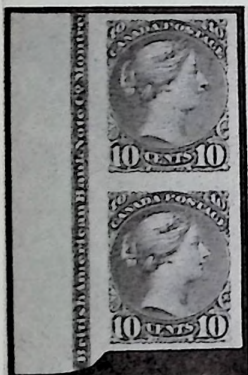

93



94

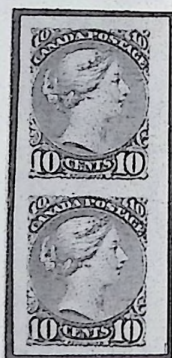

95



105



106



107



108



109



110



111

127

112

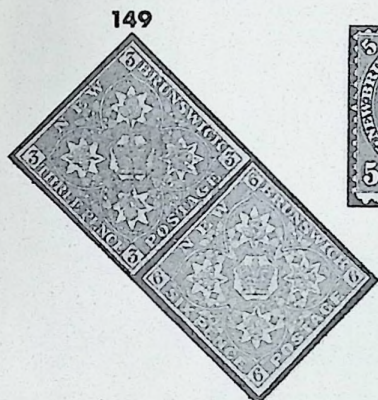

149



155

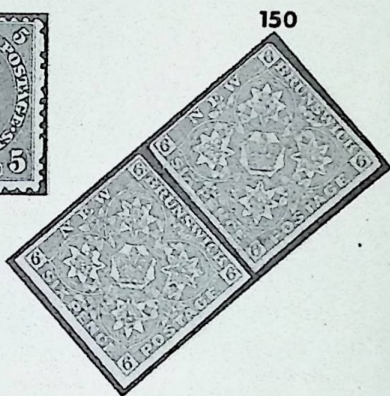

150

151

152



157



168



169



160



172



173



174



175



176



177

PAID
Wells Fargo & Co.
 OVER OUR CALIFORNIA AND COAST ROUTES.
 VICTORIA, VANCOUVER ISLAND.



147

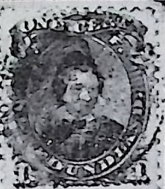

165



182



183

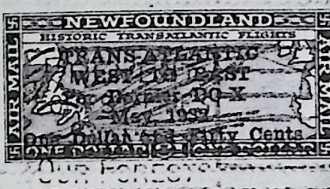

167



184



185

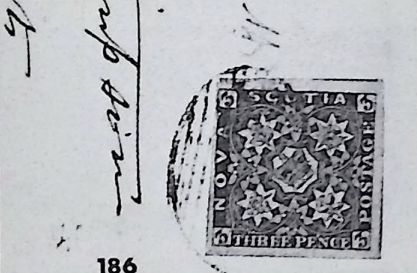

186



196

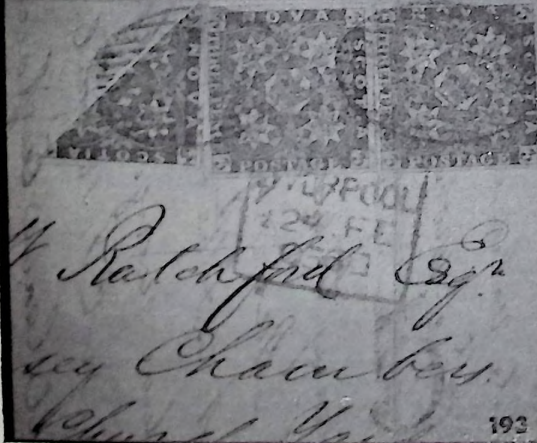

193

204



chi bald



207

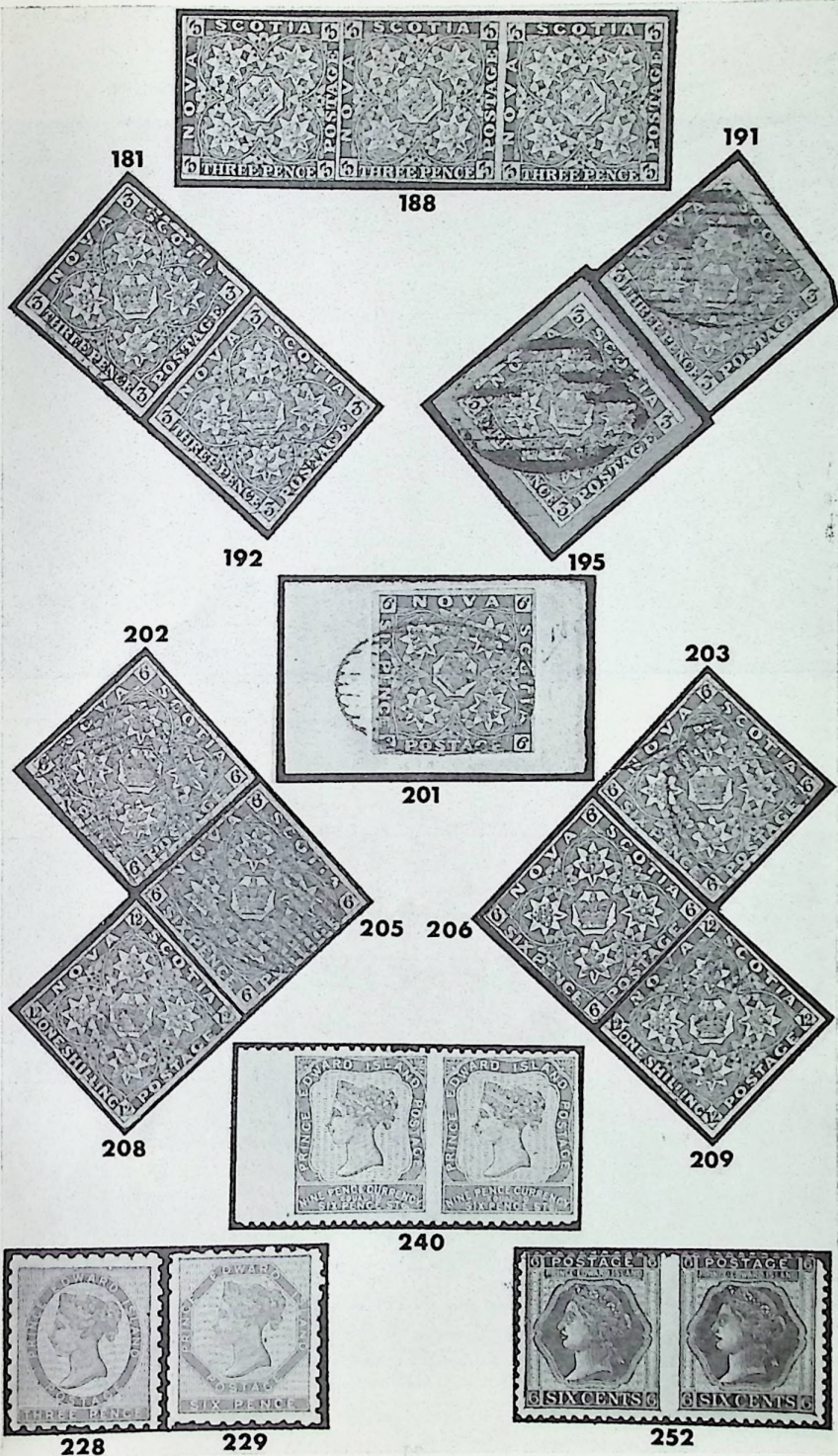

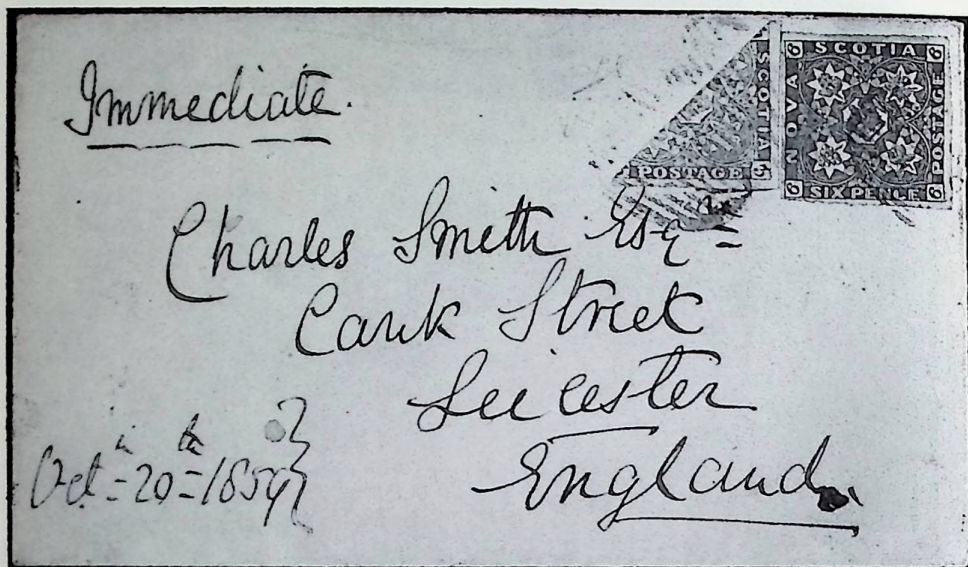

200

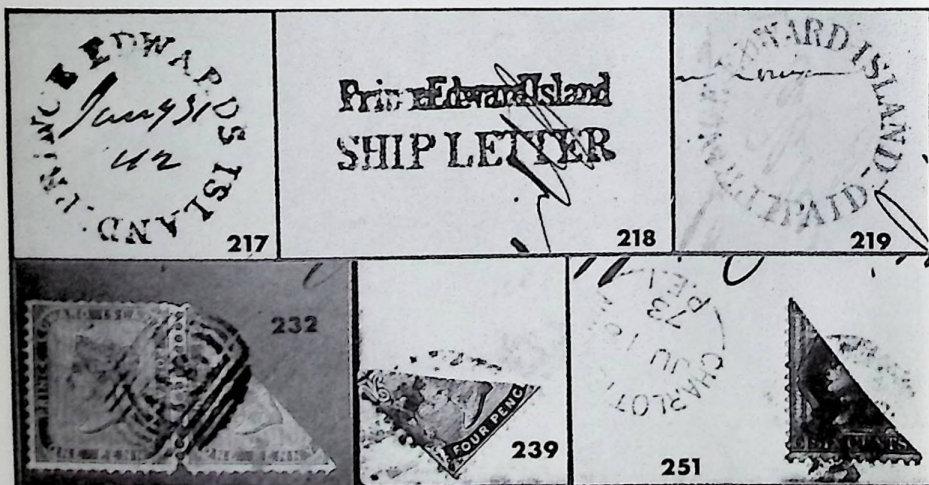



255



257



256

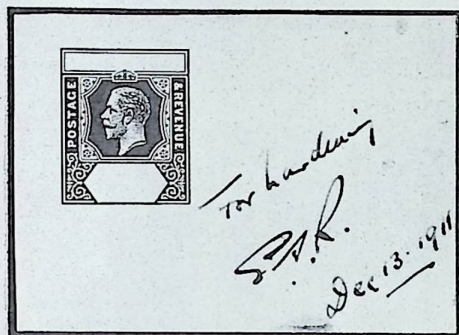

259

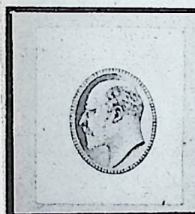

258



260



261



263



264



266



267



277



278



280



281



283



288

289



299



292

290



301



294



295



296



300



302



304



336



306



307

-308-

309





324

312

339



340



360

361

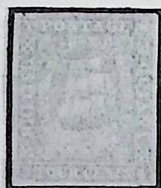

365



366

395



364

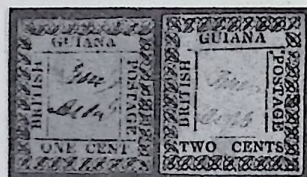

367



398

399



400

401

402

403

411



426

420

427

428

Lot numbered "428" should read "438"

496
505

390

497
506

18 JAN 03

BEFORE
HARDENING



1 MAY 03

BEFORE
HARDENING

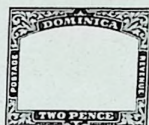

19 JAN. 03

BEFORE
HARDENING



11 MAY 03

AFTER
HARDENING



10 JUL 03

AFTER
HARDENING



10 JUL 03

BEFORE
HARDENING



11 JUL 03

AFTER
HARDENING



26

AFTER
STRIKING

Sep 1 1879



507
531

519
545



422

423



429

430



432

437



442

443



444

445



446

447

448

449

450



451



461



463



468



452



471



466



453



460



462



469



470



474



475





473



476

478

479



481

487



491

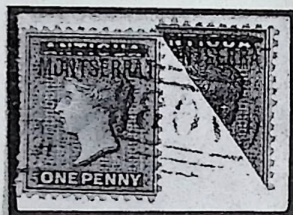

488



486

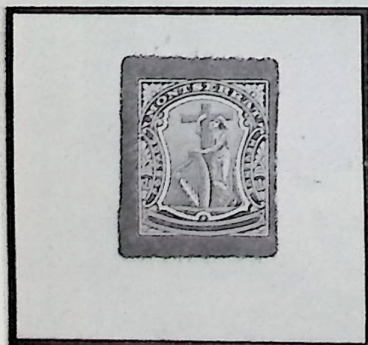

495

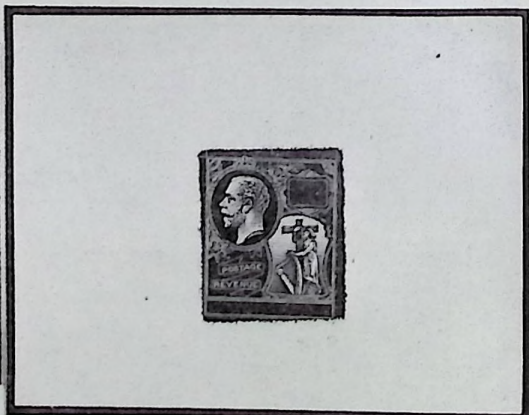

517



435

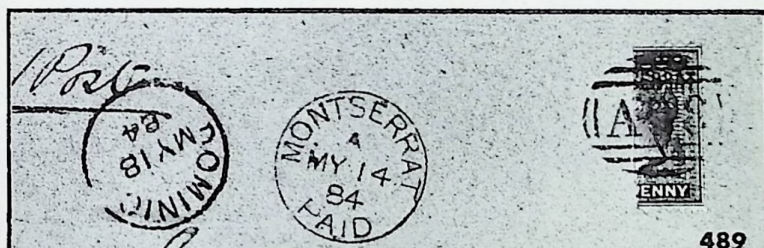

489

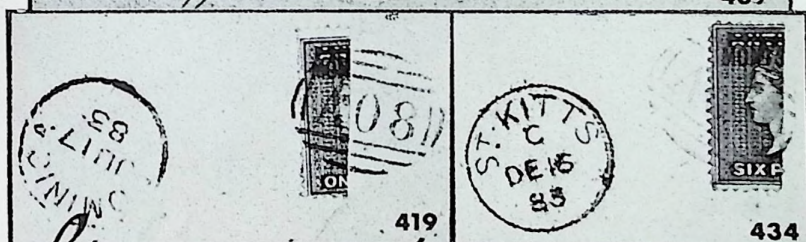

419

434



485

490

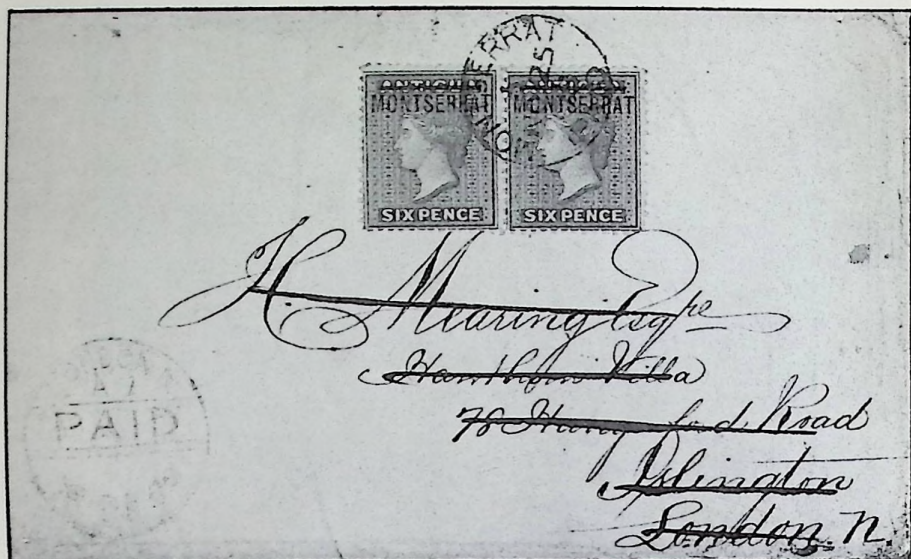

433

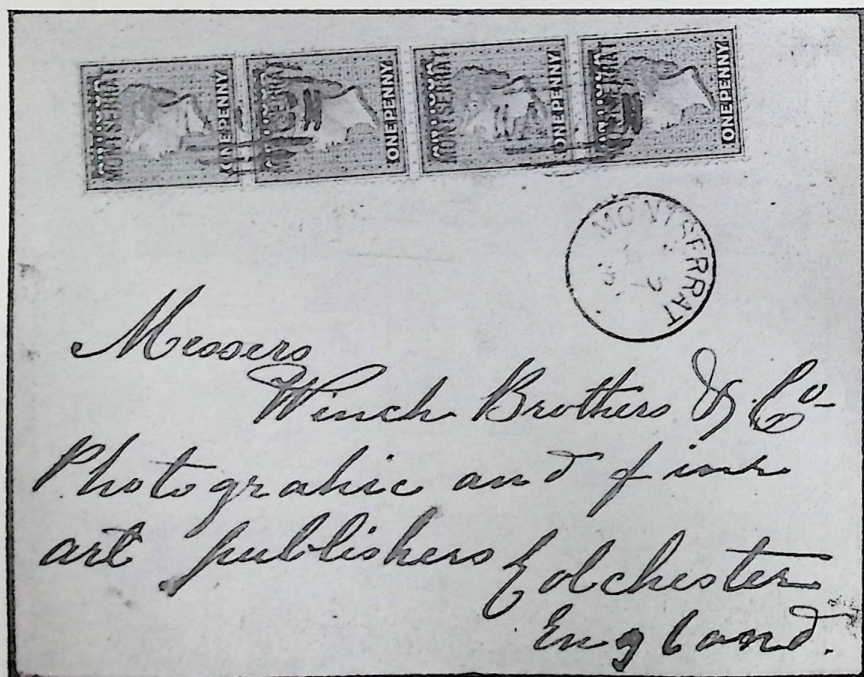

467



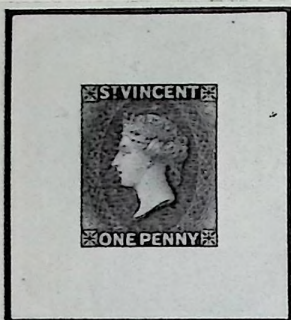

590

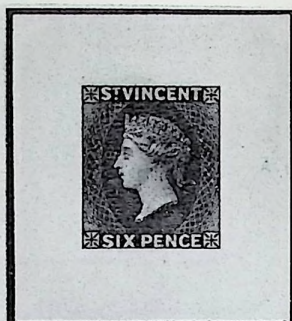

591



582

584

593

594

595



596

605



608



610

611



609



612

614

616

618



615



622

624



623



625

628



629

633

634

641

636

640



638



644



639



643

646



651



650

654



743

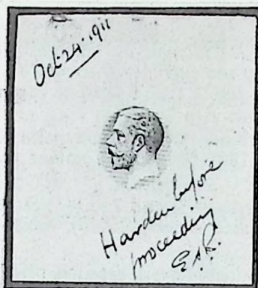

742



745



749

750

751

752



753

756

757

758



-775-

782



781



656

658

661

674



662

663



659



664

665



676

666

667

668

678



671



736



673



682

684

685

689







690

700

717

730

741

Lot	Description	Valuation
1910-34 "Ship" Issues		
<i>This section includes the fine studies formed by the late Major F. S. J. Norris. All plating has been checked by the current owner and found to be accurate.</i>		
342	The master plate varieties comprising fresh entries [4] or [10] (30) and [77] (25), retouches [11] (8), [80] (10) and [96] (16), plate flaw [66] (9) and a few others, on values to 1/- (5, 3 mint) with a few pairs or blocks of four and six and four "Wilson" ⓧ. Also 1931 ⓧ with 10 values to 1/- and 2/-. A fine lot. (175)	£100
343	★  1d. brown MCA Plate I 1st (63) and 2nd (43) States in mint blocks of four or larger and Plate II a complete sheet (12×10), mostly fine. S.G. 44, a, £203+. (226)	£50
344	1d. red a plating study including a detailed plating analysis, master plate varieties on 56 positions on Plates 1-3, several on War Tax including a few multiples. A useful lot, mostly written up with copious notes and illustrations. (237)	£100
<i>The following five lots may be bid on individually or jointly. All are neatly mounted and plating identification is illustrated in most cases.</i>		
345	1d. red Plate I, the plating study with every position represented by four or more examples with two or often three of each retouch including different states, a few mint blocks of four or larger, the majority are used and there are approx. 120 War Tax. (922)	£200
346	— ditto, a further study with most of the retouches, all duplicated with some in more than one state, a high proportion are War Tax with left and right blocks of sixty and unoverprinted upper and lower right quarter sheets. (850)	£125
347	— Plate II a similar lot with all positions represented not always in each watermark but most of the retouches and flaws present in one or both, mint and used in roughly equal proportions with War Tax (300+) including two quarter sheets. (889)	£125
348	— Plate III with three or more of each position and including all retouches, the mint (48) include a strip of seven. (604)	£175
349	— plate IV, the comprehensive study with all positions and retouches including the three states of [6] and [18], the mint (approx. 350) include blocks of 60, 30 (2), 20 (2) and smaller. (1,275)	£150
350	ⓧ  — ditto, a complete sheet (12×10) and 1918 (May) War Tax 1d. four complete sheets (all with margins on two sides only) one marked in margin "3rd Printing February 1919", all unmounted except where split and reinforced, a few small faults including tone spots and splitting. S.G. 56, 79, £210+. (600)	£45
351	2d. grey, the fine study with fresh entry [4] (20), retouches on [5] (4), [38] (4), [48] (2) and [58] (2), other varieties with slurred prints and reversed watermarks, shades, mostly on Script paper with a number of pairs, strips, blocks of four (7), six (2) and eighteen, 55 are used. (209)	£175
352	3d. purple on yellow (132 with 62 MCA) and 3d. blue (33), with fresh entry [4] (15), master plate retouches [5] (6), [38] (2), [48] (10) and [58]; plate retouches [6] (9), [27] (4) and [54] (4) and 3d. blue with flaw on [27] (2), all but seven are mint with some strips and a block of eight. (165)	£325
353	★  3d. ultramarine, a mint block (6×5) being the upper half of the sheet with full margins [27] does not show the flaw, fine. S.G. 83, £540	£200
354	★  — ditto, a similar block being the lower five rows of the sheet, [31] defective otherwise fine	£200
355	4d. red on yellow with mint (60 with 12 MCA) and used (119, mostly Script) including master plate varieties [4] (33), [5] (22), [38] (8), [48] (14) and [58] (17), various shades and a few multiples including a block of eight. (179)	£200
356	6d. purple, mint (83 with a few MCA and Script upper half of the sheet) and used (45, mostly Script but including a block of six in each watermark) various shades, master plate varieties and the four plate retouches. (128)	£225
357	1/- black on green the mint with MCA (71 including blocks of four (4) and ten and a vertical strip of eight [7-49]) and Script (20), the used with MCA (5, one on "Wilson" ⓧ) and Script (11), included are all four master plate varieties, all the retouches on MCA and all but [31-49] on Script. A fine lot. (107)	£350
358	★  1/- black on emerald Script, a block of 26 and a marginal pair being the upper half of the sheet less [20] and [26] showing master plate flaw on [4] and retouches on [1], [7], [13], [19], [23] and [25]. fine. S.G. 87, £280	£100

Lot	Description	Valuation
359 ★	1910-25 ½d. to 1/- with additional ½d., ½d. and 1/- shades, 2/-, 2/6d., 4/- (a few toned perfs.) and 5/- green and carmine-red on yellow (light gum crease), mostly good to fine. S.G. 44-52a, 53a, £169	£50
360 ★	— 10/- green and carmine on pale bluish green, fine mint. S.G. 54, £200. Photo	£60
361 ★	— £1 purple and black on red, fine mint. S.G. 55, £500. Photo	£140
362 ★	1922-34 ½d. to 2/6d. one of each value/colour with additional 1d., 3d. blue, 1/- brownish black and 2/6d. (3), mostly fine. S.G. 76a-89c, £300	£75
363 ★	— 10/- green and red on deep emerald, marginal, fine unmounted mint. S.G. 92a, £180	£75
364 ⊗	— 12/6d. grey and orange, three very faint tone spots otherwise fresh and fine unmounted mint. S.G. 93, £400. Photo	£100

British Guiana

365 ★	1860 (May) Figures in corners framed, 4c. blue, without gum, tiny thin and insignificant ink mark at top otherwise a presentable example of this rare stamp. S.G. 21, £1,800. Photo	£250
366 ★	1860 (June) thick paper, perf. 12 24c. green, fresh with traces of gum, small virtually closed hole at upper left otherwise fine. Rare. S.G. 39, £550. Photo	£75

1862 Type-set Provisionals

All are imperforate unless otherwise stated

367 ★	1c. black on rose and 2c. black on yellow both S.G. Type 10, each with traces of gum, both thinned (the 1c. almost to a hole) but presentable examples of these rare stamps. S.G. 116, 117, £2,000. Photo	£150
368 ★	— a vertical pair [8-14] comprising Types 10 and 11, Type 10 relatively free from faults, type 11 defective and a single [22] two thins, both items unsigned and with some original gum. S.G. 116a, 118a, 120a, b, £450+	£100
369	— an attempted reconstruction comprising Types 10 (7, four unsigned, one signed, two used) 11 (4, two unsigned, one signed, one used) and 12 (3, one unsigned, one signed and one used), virtually all with some faults or defects but a useful lot. S.G. 116, 118, 120, £5,540	£175
370	2c. black on yellow, a virtually complete reconstruction with duplicated [8] and [17] but no [11] and [12] comprising Types 10 (11, one unsigned, ten used), 11 (9, all used) and 12 (4, all used), similar condition to last. S.G. 117, 119, 121, £4,610	£325
371	4c. black on blue, an attempted reconstruction comprising Types 13 (8, two apparently unused, one with ornament omitted at right), 14 (2, one apparently unused) and 15 (3, one apparently unused), two showing some roulettes, similar condition to last. S.G. 122-24, £5,440	£325
372 ○□	1882 Type-set, perforated "SPECIMEN", 1st Setting in sheets (3×4), 1c. black on magenta and 2c. black on yellow (1st Printing), each in a complete used sheet, the upper and lower half of each severed and rejoined, two 2c. defective but generally good to fine. S.G. 162-65, £473+	£180
373 □	— ditto, 2nd Setting in sheets (2×6), 1c. black on magenta (5th Printing) used (a little soiled) and 2c. black on yellow (6th Printing) unused, each in a complete sheet, a few minor faults but generally fine. Cat. £446	£150
374 ★	1905 Postage and Revenue \$2.40 green and violet, fine mounted mint. S.G. 251, £140	£40

British Honduras

375T ★	1866 1d. pale blue (2), 1d. blue; 1872-79 CC perf. 12½ 1d. pale blue, 1d. deep blue, 3d. (2), perf. 14 1d. (2), 3d., 6d. (faded) and 1/- (light stain) and 1882-87 CA 1d. blue, 1d. rose (7 including a block of four) and 4d. (thinned), some faults, mostly with some to much gum. S.G. 1-22	£150
376T ★	1872-79 CC perf. 12½ 6d. rose, fresh with part original gum. S.G. 9 £130	£35
377T ★	— 1/- green, fresh with part original gum, corner perf. creased otherwise fine. S.G. 10, £225	£50

Photos for lots on this page appear on page 32

Lot	Description	Valuation
British Honduras — contd.		
378T ★	1882-87 CA perf. 14 6d. yellow, fresh with part original gum, one thinned perf. at top otherwise fine. S.G. 21, £200	£45
379 ⑤	— 1/- grey, overprinted "SPECIMEN", a few small perf. defects at right otherwise fine. S.G. 22	£30
380T ★	— ditto, corner crease at lower left otherwise fine. Cat. £225	£35
381T ★	1899 (July) overprinted "REVENUE" 12 mm. long, the set of four, the 50c. with creased corner perf. otherwise fine. S.G. 66A-69A, £121	£30
382T ★	— ditto, 5c. (creased corner perf.) and 25c. (no gum, toned) both variety "BEVENUE", scarce. S.G. 66Aa, 68Aa, £115	£25
383T ★	— overprinted "REVENUE" 11 mm. long, the set of four, fine mint. S.G. 66B-69B, £158	£50
384T ☒	CAYMAN ISLANDS: 1909 2½d. blue on grey stationery ☒ (slightly truncated at left) used in 1920 from Georgetown to U.S.A., scarce. Also Barbados 1892 ½d. on 1d. ☒ used in 1894 to Grenada	£35

Dominica

385T ⑤	1866 (c.) essay in a design similar to the first issue of St. Lucia (c. 28×30 mm.) on card in violet-grey, maroon, yellow-ochre and green. (4)	£75
386T ○	1874 CC perf. 12½ 1d., 6d. and 1/-, a few shortish perfs. and 1d. creased, the 6d. and 1/- lightly cancelled. S.G. 1-3, £188	£35
387T ★	— 1d. lilac, fine without gum. S.G. 1, £225	£30
388T ○	1879 CC perf. 14 4d. blue showing variety malformed "CE" in "PENCE", neatly cancelled, small thin otherwise fine. Scarce. S.G. 7a, £300	£35
389T ★	1886-88 ½d. to 1/-, the set of seven with additional 1d. rose shade, the 2½d. and 1/- with small faults otherwise fine mint. S.G. 20-26, £231	£40
390T ⑤	1903 die proofs of the Roseau vignette and the 2d. frame only each in black on glazed card (92×60 mm.) each marked "BEFORE HARDENING", dated "19 MAR. 03" and "25 MAY 03", fine. Photo	£200

391T ○	GRENADA: 1881 Revenue stamp, watermark Large Star, ½d. deep mauve showing a faint second impression of the overprint with considerable displacement, lightly cancelled, fine. S.G. 21	£50
392T ○	JAMAICA: 1905-11 Q.V. types 3d. to 2/-, the set of eleven with eight additional shades to 1/-, the 2/- Venetian red defective, fair to fine. S.G. 46-56, £257. (20)	£25

Leeward Islands

393 ☒	1890 7d. dull mauve and slate on 1892 (24th Feb.) 2d. registered envelope (flap damaged) cancelled by 24 mm. Antigua c.d.s. to Cornwall	£35
394 ○	1897 Sexagenary ½d. to 1/-, good to fine used. S.G. 9-15, £321	£80
395T ★	— 5/- green and blue, corner crease otherwise fine mint. Rare. R.P.S. Certificate (1983). S.G. £800. Photo	£200
396 ⑤	1938-51 perf. 14 £1 brown purple and black on red, a marginal pair, the left stamp with two surface defects (one very small) otherwise fine unmounted mint. S.G. 114, £300	£75
397 ⑤田	— ditto, £1 purple and black on carmine and £1 brown-purple and black on Salmon, each in a marginal block of four from the top of the sheet, fine unmounted mint. S.G. 114a, b, £152	£45

Photos for lots on this page appear on pages 32 and 33

HAVE YOU CHANGED YOUR ADDRESS?

To avoid possible confusion owing to similarity of names please advise your new AND OLD addresses. Furthermore if you send bid forms from an accommodation address please identify yourself with your permanent address.

MONTserrat







The award winning collection formed by E. V. Toeg of London

Great Britain used in Montserrat

Lot	Description	Valuation
398	○ 1857 1d. rose-red Plate 56, a pair IA-IB both superbly cancelled "A08", IA with upper left corner missing, some peripheral foxing and a few short perfs. at foot. Very rare. Ex. Alterskye. R.P.S. Certificate (1951). S.G. Z1, £2,200. Photo	£750
399	○ — ditto, a very fine pair IC-ID, both superbly cancelled "A08". R.P.S. Certificate (1969). Photo	£1,750
<i>Note: The above two pairs originally formed a strip of four.</i>		
400	○ 6d. lilac with superb "A08" (struck inverted) cancel, a few short perfs. at foot and some light peripheral foxing not significantly affecting appearance. Rare. Ex. Alterskye. R.P.S. Certificate (1963). S.G. Z3, £450. Photo	£200
401	○ — clearly cancelled "A08", a few minor faults. Ex Alterskye. R.P.S. Certificate (1963). Photo	£200

1876 Overprinted on stamps of Antigua

One Penny Red SG 1

402	© Handstamped "CANCELLED" (Samuel Type D7) with traces of gum, perfs. slightly trimmed at foot otherwise fine. Rare. Ex Thompson. Photo	£250
403	© Handstamped "SPECIMEN" (Type D11), with large part original gum, perfs. trimmed at left otherwise fine Ex Urwick. Photo	£125
404	★  A magnificent irregular mint block of thirty-eight, a few negligible fox spots and some minor gum creases, neither significantly affecting appearance. Ex. Alterskye. Cat. £760+	£400
405	★  A mint block of six (3×2) watermark reversed, all with some degree of staining. Cat. £120+	£75
406	★  A mint block of four, fine. Cat. £80	£45
407	★  — a similar lot, two light vertical gum creases otherwise fine	£40
408	★ — a similar lot, a few minor fox marks	£40
409	★  — a similar lot with watermark inverted and reversed, some light foxing on reverse, barely affecting appearance	£60
410	★  — ditto, as last, a few short perfs., part original gum	£50
411	★ A mint pair (Ex Bessemer) and a single showing misplaced overprint and a mint pair showing overprint sloping downwards, fine. Photo	£100
412	Two horizontal pairs, one mint, one used (watermark reversed), both with one stamp [45] showing plate scratch across "ONE PENNY", fine	£65
413	○ A very fine used horizontal strip of four with watermark reversed. Rare	£80
414	○ A horizontal strip of three, a few perfs. re-enforced otherwise fine and lightly cancelled. Scarce	£50
415	○ Two pairs and two singles (one cancelled "A08" in red) and 6d. green mint (thin) and used (3, one with red c.d.s.); one 1d. with small faults, the others fine. Cat. £324	£100
416	A pair and four singles (one cancelled "A08" in red) and 6d. green mint (light central stain) and used (3, each cancelled in red, two with c.d.s.), two 6d. with faults, the others fine. Cat. £324	£120
417	Two singles, one with some original gum (small thin) with watermark inverted and reversed, the other lightly cancelled and with watermark reversed and 6d. green (thin) used with watermark reversed	£45
418	☒ A strip of four on 1881 (10th Feb.) ☒ to London, the right-hand stamp with tiny tear and a few other negligible faults but a very rare and exceptional franking. Ex Alterskye. Photo in colour on back cover	£1000
419	☒ BISECTS: Bisected vertically clearly cancelled "A08" on 1883 (14th July) ☒ (folded) to Dominica, showing "MONTserrat/PAID" and Jamaica c.d.s. both on face. Rare. Ex Bessemer. S.G. 1a £1700. Photo	£750
420	○ — ditto, with so-called bogus "1" in black, lightly cancelled, thinned and slightly soiled. Scarce. Photo	£70

Photos for lots on this page appear on pages 32 and 37

Lot	Description	Valuation
1876 Issue, One Penny Red — contd.		
421 ★■	INVERTED "S" VARIETY: A mint block of six (2×3), the centre right stamp showing the variety very fine. Rare. Ex Alterskye. SG 1b £1700. Photo in colour on front cover	£850
422 ○	— A pair, fine and lightly cancelled, the left stamp with the variety. Rare. Ex Boucher and Alterskye. R.P.S. Certificate (1932). Cat. £1625. Photo	£750
423 ○	— ditto, a trifle toned and with some ragged perfs. at foot. Photo	£600
424 ★■	RE-ENTRIES: A mint block of thirty [7-60] with [8] and [20] showing the re-entries and [45] showing plate scratch across "ONE PENNY", some minor foxing on reverse otherwise fine. Ex Alterskye. Cat. £600	£400
425	— A pair [7-8] and three singles [8] (two without gum, one used with watermark reversed) and two singles [20] (one without gum, one used), good to fine	£85
426 ★	— A pair [20-21] additionally showing misplaced overprint, [21] thinned though not affecting fine appearance, part original gum. Photo	£75
Six Pence Green SG 2		
427 ©	Handstamped "CANCELLED" (Type D7), fine with much original gum. Rare. Ex Thompson. Photo	£250
428 ★■	An upper right mint corner block of twelve (3×4), some trivial foxing on reverse and a few small faults in margin none of which detracts from fine appearance, [11] and [24] show plate scratches. Rare and attractive. Ex Alterskye	£400
429 ☉	A fresh mint upper-left corner block of four, a few a few minor faults in margin, the stamps are unmounted. Ex Alterskye. Cat. £168. Photo	£125
430 ★■	A mint lower-left corner block of four, some light foxing on reverse not affecting fine appearance. Ex Bessemer. Photo	£125
431 ★■	A fine mint marginal block of four. Ex Alterskye	£100
432 ○	A very fine horizontal strip of three each lightly cancelled "A08". Stated to be the largest known used multiple. Photo	£125
433 ☒	A fine pair on 1878 (25th Nov.) ☒ (roughly opened) to London, neatly cancelled by "MONTERRAT/PAID" c.d.s., the address crossed through with penstrokes nevertheless an extremely rare cover. Ex Thompson. Photo	£1750
<i>Note: This is one of two known covers bearing the 6d. value</i>		
434 ☒	BISECT: Bisected vertically, lightly cancelled "A08", on 1883 (16th Dec.) ☒ to St. Kitts showing Montserrat and St. Kitts c.d.s. Rare. Ex Bessemer. R.P.S. Certificate (1962) states "that the postmark is genuine but the Committee express no opinion on the official status of this split". S.G. 2a unpriced. Photo	£1500
<i>Note: It is believed that this bisect represents a 2½d. stamp</i>		
435 ★■	INVERTED "S" VARIETY: A mint corner block of twelve (4×3) with [15] showing variety and [26] showing re-entry, some minor foxing on reverse not affecting very fine appearance. Rare. Cat. £2962. Photo	£1500
436 ★■	— A mint block of four [75-88] with [75] showing the variety and [87] showing the Malburin flaw (mark above upper frame), [76] with tiny thin otherwise fresh and fine with much original gum. Rare. Ex Alterskye. Cat. £2626. Photo in colour on front cover	£1300
437 ★	— A mint horizontal strip of three with the first stamp showing the variety, hinge remainders and some perfs. re-enforced otherwise fine. Rare. Ex Alterskye. Cat. £2584. Photo	£1300
438 ○	— A lightly cancelled single, tiny purple mark on face otherwise fine. Rare. Ex Alterskye. Cat. £2500. Photo	£1200
439	RE-ENTRIES: Eleven singles (three used) showing re-entries on [26], [59] (3), [70] (3), [91] (2, one soiled), [118] and [120], some faults, fair to fine. An interesting lot	£225
Six Pence Blue-Green SG 3		
440 ★■	A MINT BLOCK OF FOUR, a few minor fox marks on reverse not affecting very fine and fresh appearance. Extremely rare. Ex Alterskye. Cat. £4800+. Photo in colour on front cover	£3000
441 ★	A single [26] showing doubling in value tablet etc., fine with much original gum. Rare and probably unique. B.P.A. Certificate (1962). Cat. £1200. Photo on page 2	£750

Photos for lots on this page appear on pages 32, 34, 37 and 38

1880 watermark Crown CC, perforated 14

<i>Lot</i>	<i>Description</i>	<i>Valuation</i>
2½d. Red-Brown SG 4		
442	Ⓟ Imperforate plate proof, slight corner bend otherwise fresh and fine with much original gum. Photo	£125
443	ⓈⓅ — handstamped "CANCELLED" (Type D7), small defect in value tablet otherwise fine. Photo	£100
444	ⓈⓅ — handstamped "SPECIMEN" (Type D8) fine with traces of gum. Ex Alterskye. Photo	£125
445	ⓈⓅ — ditto (Type D11), fine with part original gum. Ex Urwick. Photo	£125
446	★ As issued, fresh with part original gum, creased corner perf. otherwise fine. Cat. £300. Photo	£100
447	★ — a few foxed perms. at top and small thins at top neither significantly affecting appearance. Photo	£75
448	○ — a vertical pair showing clear "A08" fine. Stated to be one of two known pairs and the largest known multiple. Rare. Cat. £450. Photo	£200
4d. Blue SG 5		
449	Ⓢ Handstamped "CANCELLED" (Type D7), defective though of fine appearance. Photo	£75
450	Ⓢ Handstamped "SPECIMEN" (Type D11), fine with much original gum. Ex Urwick. Photo	£50
451	★ A A fresh mint block of six (2×3), a few short perms. at left otherwise fine. Rare. Cat. £840. Photo	£400
452	★ A A mint block of four, upper pair with light fox mark otherwise fine. Ex Alterskye. Scarce. Cat. £560. Photo	£225
453	★ A mint single, one corner perf. creased otherwise fine. Cat. £140. Photo	£50
454	★ — fresh with part gum, some gum bends otherwise fine	£40
455	★ — variety watermark reversed, lightly stained at top, part original gum. Scarce	£45
<hr/>		
456	○ 1880 2½d. (defective), 4d. (2), 1884-85 ½d. (3), 1d. red (2, one cancelled in red), 1d. rose-red, 2½d. ultramarine, 4d. (8, with a strip of three) and 1884 perf. 12 1d. (2), generally fine used. Cat. £397+	£100

1884-85 watermark Crown CA, perforated 14

457	★ A ½d., 1d. (2) and 2½d. (marginal) each in a mint block of four and an additional 1d. block of six, fine. S.G. 6, 7, 10 £162	£60
458	★ 1d. red pair, 1d. rose-red pair (foxed on reverse) and single, 2½d. ultramarine (2), 4d. mauve pair and 1884 perf. 12 1d. pair (2, one with tiny thin), fine mint. S.G. 7, 7b, 10, 12, 13. £263	£80
459	○ — 1d. rose-red (used) and 1884 perf. 12 1d. (used, thin), each with watermark reversed and 2½d. ultramarine mint and used with watermark inverted, fair to fine	£50

Half Penny Dull Green SG 6

460	Ⓟ Imperforate plate proof on gummed watermarked paper, fine. Rare. Photo	£150
461	Ⓢ Handstamped "CANCELLED" (Type D7) in blue, affixed to small dated "Dec. 83", perms. trimmed at foot otherwise fine. Photo	£85

One Penny SG 7

462	Ⓟ Colour trial in sepia-brown, perforated 12 on gummed watermarked paper, fine and very rare. R.P.S. Certificate (1972). Photo	£750
463	Ⓟ Imperforate plate proof (marginal) on gummed watermarked paper, possibly unique. Photo	£500
464	★ A 1d. red, a mint block of twenty-four (4×6), [31-94], [45[with plate scratch across "ONE PENNY", light gum crease otherwise fine. Ex Alterskye. S.G. 7 £180	£100
465	★ A — two distinct shades in mint blocks of four, one with one stamp showing plate scratch across "ONE PENNY", the other with diagonal bands of colour across three stamps, fine	£30

Photos for lots on this page appear on pages 34 and 35

Lot	Description	Valuation
1884-85 Issue — contd.		
466	○田 1d. rose-red, a used block of four, fine and rare. Only one other block of four stated to be known. Ex Alterskye. S.G. 7b. Photo	£100
467	⊠ — a vertical strip of four, placed sideways, on 1887? ⊠ to England, cancelled "A08" and showing Montserrat c.d.s. alongside. Probably unique. Ex Alterskye. Photo	£800
468	★田 INVERTED 'S' VARIETY: 1d. red, a mint block of six (2×3), fine. Rare. S.G. 7, 7a £1337. Photo	£650
469	○ — single, very lightly cancelled, natural crease at top otherwise fine. Ex Alterskye. S.G. 7a £1300. Photo	£600
470	★ — 1d. rose-red, very fine without gum. Very rare. B.P.A. Certificate (1977). S.G. 7b var. Photo	£700
471	○ — ditto, a rejoined vertical pair sharing "A08" cancel, the upper stamp with variety tiny tear at top barely affecting appearance. Rare. Ex Alterskye. B.P.A. Certificate (1972). Photo	£500
472	RE-ENTRIES: 1d. red [8] a mint pair and single (foxed), [20], two singles (one without gum) and 1d. rose-red [8] mint (reversed watermark) and used, fine	£40
473	★田 2½d. red-brown, a very fine and fresh mint block of four. One of three known blocks of four. S.G. 9 £480. Photo	£250
474	★ — a horizontal strip of three with some original gum, left stamp with blunt corner and all three affected by some degree of staining. Cat. £360. Photo	£150
475	○ — a fine and lightly cancelled pair. Stated to be one of two known used multiples. Cat. £200. Photo	£125
476	Ⓟ 2½d. ultramarine, an imperforate plate proof on gummed watermarked paper. Photo	£150
477	Ⓢ — and 4d. mauve, both overprinted "SPECIMEN", fine. Ex Thompson. S.G. 10, 12	£40
478	○ 4d. blue, fine and clearly cancelled "A08". S.G. 11 £350. Photo	£150
479	○ — ditto, a similar lot. Photo	£150
480	○ — cancelled by "PLYMOUTH · TO · BRISTOL T.P.O." c.d.s., fine. Photo	£150
481	Ⓟ 4d. mauve, an imperforate plate proof on gummed watermarked paper. Photo	£150
482	★田 — a marginal block of six (2×3), upper left stamp with pinhole otherwise fine. S.G. 12	£35
483	⊠ — (small corner fault) lightly cancelled on 1888 ⊠ (small faults) to London and showing Montserrat c.d.s. Ex Alterskye	£60

1884 (May) watermark Crown CA, perforated 12 1d. red SG 13

484	★田 A block of four, with much original gum, some gum creases otherwise fine. Scarce in blocks. Cat. £180	£100
485	⊠ Two pairs (one stamp defective) on 1884 (11th Dec.) mourning ⊠ (folded at right) to Aberdeen showing Montserrat c.d.s. Very rare. Photo	£750
486	△ INVERTED "S" VARIETY: A strip of four on piece with third stamp showing variety, fine and rare. Ex Alterskye. S.G. 13, a £2126. Photo	£1250
487	○ — A very fine and lightly cancelled single. Rare. Ex Alterskye. S.G. 13a £2000. Photo	£1500
488	△ — A normal single (perf. faults at left) used with a diagonal bisect showing the variety, lightly tied to small piece. Very rare. Ex Alterskye. S.G. 13a, b. R.P.S. Certificate (1938). Photo	£1000
489	⊠ BISECTS: Bisected vertically and with so-called bogus "1" in red, clearly tied to 1884 (14th May) ⊠ (folded) to Dominica and showing Montserrat and Dominica c.d.s. Rare. Photo	£800
490	⊠ — ditto, but "1" in black (blunt corner) on 1884 (1st July) ⊠ (folded twice) to Dominica. Rare. Ex Seybold. Photo	£750
491	△ — ditto, as last, on small piece lightly tied by "A08" cancel, tips of perfs. slightly stained otherwise fine. Photo	£80
492	○ RE-ENTRIES: [8] and [20], the last with short perf. at upper left otherwise fine used	£50

Photos for lots on this page appear on pages 35 to 38

Lot	Description	Valuation
493 ★	1903 ½d. to 5/-, 1903-08 ½d. to 5/-, 1908-13 to 5/-, 1914 5/-, 1916-23 ½d. to 5/-, with shades, 1917-19 War Tax and 1922-29 ½d. to 5/-, fine mounted mint. Cat. £558. (69)	£150
494 ★	1903 ½d. (stain) to 5/-, 1903-08 ½d. to 5/- (2d., 3d., 1/- to 5/- with stains) and 1908-13 ½d. to 5/- with additional shades to 6d., fine mint with many marginal showing plate numbers S.G. 14-47 £382. (36)	£125

1903 watermark Crown CA

Die Proofs

495	Ⓟ Master die proof in black on glazed card (49×46 mm.) with uncleared value tablet and surround. Photo	£125
496	Ⓟ — ditto, as last on card (92×60 mm.) marked "BEFORE HARDENING" and dated "19 JAN. 03". Photo	£150
497	Ⓟ ½d. proof of the frame in black on glazed card (92×60 mm.) marked "AFTER HARDENING" and dated "1 MAR 03". Photo	£75
498	Ⓟ 1d. a similar lot as last but dated "2 APR. 03"	£75
499	Ⓟ 2d. a similar lot as last	£75
500	Ⓟ 2½d. a similar lot as last	£75
501	Ⓟ 3d. a similar lot as last	£75
502	Ⓟ 6d. a similar lot but dated "15 APR. 03"	£75
503	Ⓟ 1/- a similar lot as last	£75
504	Ⓟ 2/- a similar lot as last	£75
505	Ⓟ 2/6d. a similar lot as last. Photo	£75
506	Ⓟ 5/- a similar lot but marked "BEFORE HARDENING" and dated "10 MAR 03". Photo	£125
507	Ⓟ — ditto, marked "AFTER HARDENING" and dated "11 MAR 03". Photo	£125

Imperforate colour trials

508	Ⓟ ½d. eight different, all but one bi-coloured on gummed watermarked paper, three in adopted colours, two with minor faults otherwise fine. An attractive array. Photo	£450
509	Ⓟ 5/- in dull purple and bright blue on gummed watermarked paper, some slight creasing otherwise fine. Photo	£75
510	Ⓟ — in blue-green and purple, vertical crease and stain (mainly on reverse) at top otherwise fine	£55

Specimens

511	Ⓢ ½d. to 5/- each overprinted "SPECIMEN" with additional 2d. (no gum) handstamped "UTRAMAR", fine. S.G. 14-23 £300	£125
-----	--	------

Issued Stamps

512	○ ½d. to 5/-, the 1d., 2/- and 2/6d. in horizontal pairs, one 1d. and the 2d. with small blue crayon mark otherwise fine used. S.G. 14-23 £243	£80
-----	--	-----

Later Issues

513	○ 1903-08 MCA ½d. to 5/- with additional 1d. and 2d. marginal strip of six from the right of the sheet, the 3d., 1/-, 2/- and 2/6d. with light staining otherwise fine, some are on piece. S.G. 24-33 £186	£45
514	Ⓢ 1908-13 ½d. to 5/- with two additional 3d., one with white back, each overprinted "SPECIMEN", the 2d. with a pulled perf. otherwise fine. S.G. 49-59 £199	£100
515	Ⓢ 1914 5/- red and green on yellow, overprinted "SPECIMEN", pulled perf. at foot otherwise fine. S.G. 48 £140	£50
516	— ditto, mint and used, the mint being a corner example with plate number, fine. Cat. £140	£50

Photos for lots on this page appear on pages 33, 36 and 39

Please read the Conditions of Sale and Special Notes for buyers which will be found on the inside front cover and page 4.

<i>Lot</i>	<i>Description</i>	<i>Valuation</i>
1916-23 Issue		
517	Ⓟ DIE PROOFS: Master die proof in black on glazed card (72×56 mm.) with uncanceled surround, name and duty tablets. Photo	£75
518	Ⓟ — 1/- die proof of the value tablet in black on glazed card (92×60 mm.), unmarked	£45
519	Ⓟ — 2/6d., a similar lot as last. Photo	£45
520	Ⓢ SPECIMENS: ½d. (thin) to 5/- with additional 3d. on pale yellow, each overprinted "SPECIMEN", fine. S.G. 49-59 £199	£75
521	★ ISSUED STAMPS: ½d., 1d. (2), 2d., 2½d., 3d. (2), 4d., 6d. each in corner plate number blocks of four 1/- (with plate number), 2/-, 2/6d. (with plate number) and 5/-, 1922-29 ½d. to 1/-, in corner plate-number blocks of four, 1/- to 4/- in marginal pairs (all but 3/- with plate number) and 5/- single with plate number, fine mint. S.G. 49-59, 63-83 £320. (117)	£150
522	○ — ½d. pair, 1d. (stain), 2d., 2½d. pair, 3d. pair and a block of four and a single with white back, 6d. pair (stains), 1/- pair and single, 2/- pair (stains), 2/6d. pair (one with stain) and 5/- pair and single (rubbed and red ink mark), used, some on pieces. S.G. 49-59 £341	£80
523	○ — ½d. (stain), 1d. (2), 2d., 2½d., 3d. (2), 4d., 6d. (stain), 1/- (stain), 2/-, 2/6d., 5/- and 1922-29 ½d. to 5/- with some values to 6d. in pairs, used with some on piece. S.G. 49-59, 63-83 £219. (46)	£60
524	1917-19 War Tax comprising 1917-18 ½d. overprinted in red (23, nine used) and overprinted in black (17, one used) and 1919 1½d. (19, a pair used), each with a mint plate-number block of twelve and a single overprinted "SPECIMEN", the ½d. overprinted in red with additional specimen overprinted "MUESTRA", fine. S.G. 60-62. (60)	£75
1922-29 Issue		
525	Ⓟ DIE PROOFS: ½d. value tablet in black on glazed card (92×60 mm.) marked "BEFORE STRIKING" and dated "5/5/22"	£50
526	Ⓟ — ditto, as last but marked "AFTER STRIKING" and dated "6/5/22"	£50
527	Ⓟ — 1½d. as last but dated "5/5/22"	£50
528	Ⓟ — 4d. as last but dated "8/5/22"	£50
529	Ⓟ — 5d. as last but dated "9/5/22"	£50
530	Ⓟ — 4/- as last but marked "BEFORE STRIKING" and dated "10/5/22"	£50
531	Ⓟ — ditto, as last but marked "AFTER STRIKING" and dated "11/5/22". Photo	£50
532	Ⓟ — ditto, complete design, stamp-size proof in black, some minor surface marks not significantly affecting appearance	£30
533	Ⓢ SPECIMENS: ½d. to 5/-, the complete set of twenty-two overprinted or perforated (1d. carmine and 1½d. red-brown), fine. S.G. 63-83 £478	£200
534	Ⓢ ½d., 1d. carmine, 1½d. red-brown, 2d., 2½d. bright blue, 3d. purple on yellow, 6d. 1/- (blunt corner), 2/6d. and 5/- each handstamped diagonally with Type MO 1, fine	£125
535	ⓅⓈ — 1d. carmine, imperforate, handstamped with Type 9a, affixed to small piece	£40
1932 Tercentenary Issue		
536	Ⓟ 1d. imperforate colour trials (10) in the issued colours, fine. An attractive array. Rare. Photo	£1000
537	Ⓢ ½d. to 5/- each perforated "SPECIMEN", fine. S.G. 84-93 £450. Photo	£225
538	★ — the set of ten fine mint, the 1½d., 6d. and 5/- marginal. Cat. £225	£75
539	△ — fine used, each on small piece. Cat. £275	£80
540	★田 ½d. to 1/-, each in a fine mint block of four. S.G. 84-91 £240	£100
541	Ⓢ 1935 Jubilee, 1937 Coronation and 1946 Victory sets, each perforated "SPECIMEN", fine. S.G. 94-100, 113-114 £155	£65
542	Ⓢ 1937 Coronation, each imperforate and perforated "SPECIMEN", fine and unmounted. Rare. Photo	£250
543	Ⓢ 1938-48 ½d. to £1. the set of twelve perforated "SPECIMEN", fine. Scarce. S.G. 101-12 £300. Photo	£175

Photos for lots on this page appear on pages 33, 36 and 39

<i>Lot</i>	<i>Description</i>	<i>Valuation</i>
Fiscal Stamps		
544	1870 1d. carmine-lake block of six and a marginal pair, 1d. aniline rose and 1d. carmine in complete sheets (3×4) and three shades used (2 on piece and showing Crowned circle). Also embossed printed Duty stamps in violet comprising 6d. and 1/- (3) on three pieces. An interesting and unusual lot	£50
Postal Stationery		
545	① 1879 1½d., die proof in black on glazed card (92×60 mm.) marked "Pc" and dated "Sep 1 1879". Photo	£200
546	✉ — 1½d. postcard (small corner fault) to London cancelled "A08" and showing "MONTSERRAT/PAID" dated "FE 11 80". An early date. Rare used	£40
547	✉ 1885 1d. postcard with additional ½d. tied by Montserrat c.d.s. used in 1889 to London. Scarce used	£35
Sperati Forgeries		
548	1884 4d. "die" proof in blue on wove paper (2, clichés "A" and "B") and in black (cliché "B") and stamps (5, four "used") from cliché "B". The die proofs are signed and the stamps with violet "SPERATI/REPRODUCTION" handstamped on reverse by the B.P.A. A fine lot. Photo	£275

SALE No. 4800

Second Session at 14.30 hrs.

- 549T ★ NEVIS: 1861 blued paper 4d. rose, greyish paper 6d. grey, 1866 white paper perf. 15 1d. (both), 4d. orange and 1/- blue-green, all three without gum, 1876 litho 1d. (2), 6d., 1/- both shades, 1878 1d., 1879-80 1d., 2½d. and 1882-90 ½d., 1d. lilac-mauve (no gum), 1d. carmine (2), 2½d. (both), 4d., 6d. (both, green soiled and no gum) and 1/-, mostly with some gum, a few faults but generally of good to fine appearance. SG 2-34 £1815 £400
- 550T ○ — 1866 white paper, perf. 15 1/- yellow-green, a vertical paper, the upper stamp with tiny thin at top otherwise fine used. Rare in a pair. SG 14 £200+ £40
- 551T ○ — 1876 perf. 15 1d., 4d., 6d. (some perfs. trimmed), 1/- (small corner crease), 1879-80 1d., 2½d. and 1882-90 ½d., 1d. lilac-mauve (thin) and a bisected pair on small piece, 1d. carmine (2), 2½d. (both, the red-brown slightly soiled), 4d. (both) and 6d. chestnut, generally good to fine. SG 15-33 £578+ £100
- 552T ①② — Reprinted proofs of the 1st issue design in complete sheets of twelve (3×4) on thick paper comprising 1d. in green, 4d. in violet-grey, 6d. in orange and 1/- in dull claret (2 shades). Scarce and attractive £150

St. Christopher

- 553T ★ 1870 1d. dull rose, 1d. magenta, 1d. rose-lilac, 1d. pale magenta pair, 6d. green and 6d. yellow-green, the first without gum, the others with some to much original gum. SG 1-5 £263 £85
- 554T ★ 1875-76 CC perf. 14 1d. (2), 6d., 1879 2½d. (creased), 4d. inverted watermark (two tiny ink marks on face, thinned), 1882-90 1d. carmine-rose and 2½d. ultramarine both in blocks of four, 1885 ½d. on half 6d., 1886 1d. on 6d. and 1887 1d. on ½d. block of four, mostly good to fine. SG 6-26 £609 £75
- 555T ○ 1d. (2), 6d. (2), 1879 4d. (4, one inverted watermark), 1882-90 1d. (both, the magenta centred to top), 2½d. red-brown (2 shades), 2½d. ultramarine (2) and 4d. blue (3), some faults but generally of good to fine appearance. SG 6-17 £554 £75
- 556T ○ — 1d. magenta pair, 1d. pale magenta two vertical pairs, 1882-90 1d. carmine-rose and 4d. blue pairs and 4d. grey blocks of six (3×2) and four, a few faults but generally good to fine. SG 6, 7, 13, 17, 18. £212 £45
- 557T ○ — 1d. magenta strip of three and 6d. green strip of four (on small piece) both cancelled "1" in circle. Scarce. SG 6, 8. £102+ £35

Photos for lots on this page appear on pages 33 and 39

When returning your bids form with lots sent on viewing, please do not slip it inside the lot cover, because it may be overlooked.

Lot	St. Christopher — contd.	Description	Valuation
558T ○	1882-90 ½d. to 4d., the eight values, variously cancelled, the 2½d. pale red-brown (repaired) and 4d. blue (corner crease) with circular undated "ST. KITTS", mostly fine. SG 11-18 £291		£60
559T ★	— 2½d. deep red-brown, fresh mint, somewhat heavily mounted and with tiny thin, fine appearance. SG 15 £180		£40
560T ★	— 4d. blue, fresh without gum. Rare. SG 17 £400. Photo		£60
561T ★	— 6d. olive-brown, fresh with part original gum. SG 19 £170. Photo		£50
562T ○	— ditto and 1/- mauve (a trifle soiled), each cancelled "A12". Scarce. SG 19, 20. £310		£60
563T ★	— 1/- bright mauve, with part original gum, a trifle soiled at top otherwise fine. SG 21 £180		£40
564T ★	1885 ½d. on half 1d., 4d. on 6d. (2, one with full stop), 1886 1d. on 6d., 4d. on 6d. (2, one with no stop, some short perms., no gum), 1887 1d. on ½d. and 1888 1d. on 2½d., generally good to fine. SG 22-26, 28. £444. (8)		£60
565T ★	— ditto, variety surcharge inverted, part original gum. Rare. SG 22b. £400. Photo		£60
566T ☒	— ditto, as last, two examples used with Leeward Islands 1902 1d. on 4d., 1d. on 6d. and 1d. on 7d. each cancelled by St. Kitts "A12" duplex on 1905 ☒, registered to Dominica, fine and rare. SG 22b. £650+. Photo		£350
567T ○☒	1886 1d. on 6d. green, a block of four, twice cancelled "A12", right pair with light vertical crease otherwise fine. Scarce. SG 24 £112		£35

St. Lucia

568T ★	1860 watermark Large Star perf. 14 to 16, 1d. rose-red, fresh with much original gum, horizontal crease at top otherwise fine. SG1 £120		£35
569T ○	— 6d. green, tiny tear at right otherwise fine and lightly cancelled. Rare. SG 3 £425. Photo		£120
570T ★	1863 CC perf. 12½ 1d. lake, very fresh, 1d. brownish lake, 4d. indigo, with some to much original gum and 6d. emerald-green, fresh, no gum. SG 5-8 £600		£125
571T ★	1864-76 CC perf. 12½ 1d. black, 1d. intense black, 4d. yellow, 6d. violet (2, one with corner crease, one on gum) and 1/- pale orange (a few lightly stained perms. at top), fresh with some to much original gum. SG 11, 11a, 12, 13, 14c. £425		£125
572T ○	— 1d. black, 1d. intense black, 4d. yellow, 4d. lemon-yellow, 6d. violet (2 shades), 6d. mauve, 6d. deep lilac, 1/- brown-orange and 1/- orange, generally fine used. SG 11-14b £367		£75
573T ★	1876 CC perf. 14 1d. black, 4d. yellow, 6d. pale lilac (2 shades) and 1/- deep orange, traces to much original gum, the 1d. creased otherwise mostly fine. SG 15-18 £377		£70
574T ○	— 1d. black pair, 4d. yellow (2 shades, both with small thins), 6d. mauve, 6d. pale lilac and 1/- orange (2 shades), mostly fine. SG 15-18 £250		£70
575T ☒	— 1/- orange (filing and two other short creases) tied by light "A10" and "AMB. CALAIS" c.d.s. in red to 1879 E. (minor faults) to Bordeaux showing "ST. LUCIA" c.d.s. on face		£50
576T ★	1881 CC ½d. (no gum) and 2½d. and 1882-84 CA perf. 14 ½d., 1d. (no gum), 4d., 6d. (small thin) and 1/-, with some to much gum. SG 23-29 £486		£85
577T	— ditto, a similar lot, the 1d. (badly) and 1/- thinned, all of good appearance. Also the scarce perf. 12 4d. yellow. Cat. £373		£75
578T ★☒	1883 CA perf. 14 ½d. green, a marginal block (5×2) with part original gum, some paper adhering on reverse and some rust spotting not significantly affecting appearance. SG 25 £200+		£50
579T ★	1883-86 ½d. to 6d. some faults, 1886-87 1d. to 1/- and 1891-98 ½d. to 10/-, fair to fine mint. SG 31-52. (19)		£100
580T ○	— ditto, as last, a similar lot and with 1885 1/- and additional 1891 1d., some faults, fair to fine. Cat. £576. (21)		£100
581T ○	— 6d. lilac, with neat c.d.s., tiny corner crease otherwise fine. SG 35 £250. Photo		£50
582T ★	— 1/- orange-brown, fine mounted mint. Rare. SG 36 £400. Photo		£70

Photos for lots on this page appear on pages 31, 39 and 40

Lot	Description	Valuation
583T ★	1891-92 surcharges Die I ½d. on 3d., ½d. on half 6d. (4, one marginal without fraction bar (slightly toned) and a pair, one showing thick "1" with sloping serif), 1d. on 4d. and Die II ½d. on 3d., good to fine mint. SG 53-56 £395	£80
584T ★	— ditto, ½d. on half 6d. dull mauve and blue, a mint pair (toned) both showing "2" in fraction omitted, mint. Rare. SG 54d. £550. Photo	£125
585T ★	— ditto, 1d. on 4d. brown, a block (6×5) with margins on the vertical sides, most show some signs of doubling, three stamps creased and some folding along perforations otherwise fine. Scarce. SG 55 £540	£150
586T ★	Die II ½d. on 3d. dull mauve and green, a mint block (3×4), three stamps with light creasing otherwise fine. SG 56 £512	£80

St. Vincent

Early Letters and Handstamps

- 587T ☒ 1804 (31st Aug.) E. (some slight soiling and staining) to Manchester showing, on reverse, "ST VINCENTS" d.s. * to ** partly overstruck by London c.d.s. Photo
£120
- 588T ☒ 1811 (21st April) E.L. to London showing, on reverse, "ST VINCENTS" fleuron d.s. * to **. across join
£50
- 589T ☒ 1828 (29th Oct.) E.L. to Whitby, rated "2/4" (deleted) and "4/8", showing on reverse "ST. VINCENT" fleuron d.s. ** to **. across join, filing crease clear of d.s.
£35

Note: This h.s. shows the day preceding the month.

1861 unwatermarked, intermediate perf. 14-16

- 590 ① DIE PROOFS: 1d. stamp-size in black affixed to piece of card (39×43 mm.). Rare. Photo
£225
- 591 \$① — 6d. a similar lot. Rare. Photo
£225
- 592T ① PLATE PROOF: 1d. in rose-red, a corner block of four, a trifle toned
£70
- 593T ○ ISSUED STAMPS: 1d. rose-red, lightly cancelled, centred to top and a few perfs. trimmed at upper left otherwise fine. SG 1 £475. Photo
£120
- 594 ★ — 6d. deep yellow-green, UNUSED, imperforate at top and a few tiny fox (only apparent on reverse) otherwise fine. Rare. Ex Forsyth. S.G. 2 £5500. Photo
£1000
- 595T ○ — ditto, lightly cancelled, fine. Cat. £300. Photo
£60
- 596 ○ — ditto, a similar lot. Photo
£60

- 597 ★ 1861 rough perf. 14 to 16, 1d. (5, with a pair), 1862 6d., 1863-68 perf. 11 to 12½ 1d. (4) and 4d. (thin), 1869 4d., 1871 1d. (3), 1872 1d. (3, one with watermark sideways), 1876 1d. (2), 1880 1d. and 1881 ½d.; mostly good to fine unused or mint. S.G. 3-6, 12, 15, 18, 22, 29, 36 £1288. (22)
£150
- 598T ○ — ditto, 1d., 1863-68 perf. 11 to 12½ 6d. (2) and perf. 14 to 16 1/-, 1869 1/- indigo, 1871 rough perf. 14 to 16 1d., 1872-75 perf. about 15 1d. (2), 6d. dull blue-green (3), 1876-78 perf. 11 to 12½×15 1d. (3), 6d. and perf. about 15 6d. light yellow-green, 1880 perf. 11 to 12½ 1d. (2), 1/- and 1883 2½d. on 1d.; each cancelled "A10" (various types), thirteen in black, five in red and two in black and red, mainly fine with some very fine to superb. Cat. £700. (20)
£125

1861-62 rough perf. 14 to 16

- 599 ★ 1d. rose-red, a marginal strip of four, variety imperforate vertically, one with small mark on face, some creasing otherwise fine with much original gum. S.G. 3a
£700 £150
- 600 ★ — an L-shaped strip of three, variety imperforate vertically, fine with much original gum. S.G. 3a £350+
£50
- 601T ☒ — (2) and 6d. deep green, each cancelled "A10" in brown on 1867 (25th Dec.) E. from the "Polignac" correspondence to Paris, showing St. Vincent single-ring c.d.s., oval framed "PD" and London transit c.d.s. Rare and attractive. Photo
£600
- 602T ★ 6d. deep green, a mint strip of four, very well centred for this, fine. S.G. 4 £260+
£120

Photos for lots on this page appear on pages 31 and 40

Lot	Description	Valuation
1863-68 no watermark		
603 ★	PERF. 11-12½: 1d. rose-red, a fine mint block (3 × 2). S.G. 5	£180+ £40
604 ★	ditto, two mint blocks of four, showing early and late use/of the perforator, one a little toned otherwise fine. Cat. £240+	£50
605T ★	— 4d. deep blue, fresh with some original gum, exceptional centering for this with perforations clear of design, light crease at top not significantly affecting appearance. S.G. 6	£350. Photo £75
606T ★	— 6d. deep green, a pristine horizontal pair without gum. S.G. 7	£400+ £75
607T	— 1/- a marginal horizontal plate proof pair in black on wove paper, cut into at right otherwise fine	£80
608 ★	— 1/- slate-grey, marginal, fresh with much original gum, light crease in margin and possible tiny thin under hinge at top otherwise fine. Rare. B.P.A. Certificate (1978). S.G. 8	£1700. Photo £500
609 ★	PERF. 14-16: 1/- slate-grey, a superb mint corner block of four. Very rare. One of three such known blocks. Ex Forsyth. S.G. 9	£1100+. Photo £1000
610T ○	PERF. 11-12½ × 14-16: 1d. rose-red, blind perfs. at left and trimmed perfs. at lower right nevertheless a fine and remarkable example of this rarity. R.P.S. Certificate (1926). S.G. 10	£1,300. Photo £400
611T ○	— ditto, rather heavily cancelled and corner crease at left otherwise fine. Photo	£250
612 ★	— 1/- slate-grey, fresh with some original gum, two tiny thins otherwise fine. S.G. 11	£200. Photo £30
1869 Colours changed, perf. 11 to 12½		
613 ○	4d. yellow, cancelled in red, 1/- indigo and 1/- brown, good to fine used. S.G. 12-14	£400 £80
614T ○	— a "large" example lightly cancelled with red c.d.s. S.G. 12	£150. Photo £65
615 ★	1/- indigo, a horizontal strip of four from the lower left corner of the sheet, very fine mint. Rare. Ex Forsyth. S.G. 13	£1300+. Photo £500
616T ★	— a single, a dry print with much original gum, fine. S.G. 13	£325. Photo £60
617T ○	— lightly cancelled "A10" with design practically clear of perforations, fine. S.G. 13.	£90 £40
618T ○	1/- brown, lightly cancelled "A10", a "large" example with design clear of perforations, fine. S.G. £160. Photo	£60
619T ○	1871 rough perf. 14 to 16, 6d. deep green, a pair (one with closed tear), sharing superb "A10" in red. Lovely. S.G. 16	£170 £40
620T ○	1872 perf. 11 to 12½, 1/- deep rose-red with sideways watermark, very well centred, a few short perfs. at top otherwise fine used. S.G. 17	£140 £45
621 ○	— ditto, two singles cancelled by horizontal and vertical "A10" obliterators. Cat. £280	£70
1873 perf. 11 to 12½ × 15		
622T ○	1/- lilac-rose well centred, clearly cancelled with horizontal "A10" in red. S.G. 20	£700. Photo £140
623T ○	— a "large" example from the foot of the sheet, showing part of the marginal watermark, cancelled clear of face. Photo	£120
624T ○	— well centred, cancelled "A10" in black, fine. Photo	£100
625 ○	— showing small part of marginal watermark, clearly cancelled "A10", one short perf. at foot otherwise fine. Photo	£70
626 ○	— lightly cancelled with red c.d.s., lower right corner blunt and one creased corner perf.	£45
627 ○	— clearly cancelled "A10" in red, lower right corner blunt and expert's h.s. showing through lightly to face	£45
628T ★	1875 perf. 11 to 12½, 1/- claret, a fresh unused example with marginal watermark. Rare. S.G. 21.	£600. Photo £175
629T ○	— with sideways watermark, lightly cancelled with red c.d.s., a few short perfs. at left otherwise fine. Cat. £250. Photo	£60
630 ○	— lightly cancelled with c.d.s. in red, fine	£40

Photos for lots on this page appear on pages 40 and 41

Lot	Description	Valuation
631T ○	1877 perf. 11 to 12½ × 15, 1/- vermilion, a "huge" example with two part strikes of the accountancy h.s. S.G. 24 £130	£50
632T ○	— ditto, two examples, one cancelled in red, the other with light accountancy h.s. Cat. £260	£60
633T ★	— perf. 11 to 12½, 4d. deep blue, unused with traces of gum, showing marginal watermark, a lovely deep colour, some grease marks on small area at top and on a few perf. tips at foot, barely affecting appearance. S.G. 25 £400. Photo	£125
634 ○	1880 (May) 1d. in red on half 6d. blue-green, fine used. S.G. 28 £200. Photo	£60
	1880 (June) perf. 11 to 12½	
635 ○	1d. olive-green, 6d. bright green (traces of foxing at foot) and 1/- bright vermilion, each cancelled by "A10" obliterator. S.G. 29-31 £139	£30
636T ★	6d. bright green, a trifle toned otherwise fine with much original gum. S.G. 30 £350. Photo	£70
637T ⑩	5/- reprinted die proof of the incomplete design in black on wove paper (68 × 94 mm.)	£50
638 ★	5/- rose-red with much original gum, the usual slight toning. Rare. R.P.S. Certificate (1925). S.G. 32 £1500. Photo	£325
639T ★	— fresh unused, well centred for this issue. Photo	£275

1881 Surcharges

640 ○	½d. on half 6d. bright green, an unsevered pair, fine used. Scarce. S.G. 33a. £375. Photo	£150
641 ★	— variety SURCHARGE OMITTED, unused, thinned and surface defect. Very few examples recorded. Rare. B.P.A. Certificate (1956). S.G. 33 var. Photo	£750
642 ○	1d. on 6d. bright green, fine used. S.G. 34 £225	£40
643 ○	4d. on 1/- bright vermilion, cancelled "K" (Kingston) on day of issue 28th November, very fine. Scarce. R.P.S. Certificate (1935). S.G. 35 £625. Photo	£225

1881 small star, perf. 11 to 12½

644 ⑩	½d. stamp-size die proof in black affixed to piece of card (39 × 43 mm.). Rare. Photo	£225
645T ☒	— and 1893 4d. yellow (2) on 1893 ☒ (creased and address etc. cut away) to Birmingham? and 1892 5d. on 4d. on 1897 ☒ (small faults) to Bournemouth, endorsed "½d Deft Reported at Exeter", both registered. S.G. 36, 56, 59	£50
646T ★	1d. drab, a deep shade showing part marginal watermark, perforations clear of design, fine with some original gum. S.G. 37 £1100. Photo	£275
647T ○	4d. bright blue, two shades, cancelled by "A10" obliterator and accountancy h.s. S.G. 38 £200	£50
648T ○	— a "large" example with perforations clear of design and showing "OS" marginal watermark, fine and clearly cancelled	£40

649T ★	1882-83 1d. and 2½d. on 1d., 1883 CA 1/- (2), 1885 (Mar.) 1d. on 2½d. on 1d. (3), 1885-93 ½d. (2), 1d. (3), 2½d. on 1d., 4d. (2), 6d. and 5/- (4), 1890 2½d. on 4d., 1890-93 2½d. on 1d. (4), 4d. (7), 6d. (6) and 1/- (6), 1892 5d. on 4d. (4), 1893-94 5d. on 6d. (5), 1897 2½d. (2), 5d. and 1897 3d. on 1d.; various mint shades, generally fine. Cat. £439 (57)	£75
--------	--	-----

650T ⑩	1882 ? essay of the keyplate design in green with "ST VINCENT POSTAGE" and "HALFPENNY" handpainted also in green, affixed to small piece. Rare. Photo	£500
--------	---	------

Note: This essay was submitted by De La Rue in an attempt to persuade the Colony to adopt surface printing.

651T ⑩	— 5/- colour trial in rose-red (Perkins Bacon colour), perforated 14, without gum, thin spot otherwise fine. Rare, only five recorded. Photo	£500
--------	--	------

1883-84 CA, perf. 12

652T ○	½d. green, 4d. ultramarine-blue and 1/- orange-vermilion, fine S.G. 42, 43, 45 £62	£25
653T ○	4d. grey-blue, fine appearance, two small thins, cancelled virtually clear of head. Rare. S.G. 43a £250	£50
654T ⑩	6d. imperforate proof in the issued colour, touched at lower right otherwise fine without gum. Rare. S.G. 44. Photo	£200
655T ★	6d. bright green, fresh with some original gum. Rare S.G. 44 £400	£45
656T ○	— fine, lightly cancelled. Cat. £275. Photo	£60

Photos for lots on this page appear on pages 41 and 42

Lot	Description	Valuation
657T ☒	1885-93 ½d., 1d., 2½d. on 1d., 5/-, 1890-93 4d., 6d., 1/- and 1893 5d. on 6d. on 1896 ☒ (address panel excised) registered to London? and 1893 5d. on 6d. (stained perfs.) on reverse of 1898 ☒ registered to England	£40
658T P	— 4d. imperforate plate proof in purple-brown, fine without gum. Rare. S.G. 50. Photo	£200
659T P	— 6d. marginal imperforate plate proof in violet, crossed by red ink stroke, small fault in margin otherwise fine without gum. Rare. S.G. 52. Photo	£200
660 ★☐	5/- brown-lake, a marginal block of four, crease in margin otherwise fine unmounted mint. S.G. 53 £88+	£30
661T P	1893 4d. imperforate plate proof in yellow, tiny mark on face otherwise fine without gum. Rare. S.G. 56. Photo	£200
662T E	1899 2½d. imperforate plate proof in blue with "ST. VINCENT" handpainted at top. Rare and attractive. Photo	£250
663T E	— ditto, a similar lot in blue and lilac. Photo	£250
664T E	— 5d. in brown, a similar lot. Photo	£250
665T E	— ditto, a similar lot in brown and green. Photo	£250
666T P	1902 1d. imperforate colour trial in green and violet on gummed watermarked paper. Photo	£150
667T P	— ditto, a similar lot in green and orange-brown. Photo	£150
668T P	— 1/- in dull purple and brown, a similar trial. Photo	£150
669T ★	1904-11 ½d. to £1, good to fine mint. S.G. 85-93	£250
670T ○	— 5/- green and red on yellow and £1 purple and black on red, both cancelled by "CALLIAQUA/ST. VINCENT" c.d.s. S.G. 92, 93	£330
671T E	1907 (c.) 3d. composite essay, the vignette photographic (slightly oxidised) in dull blue-green (the design as issued, the lettering not as adopted), the frame printed in brown on cream, the vignette frame touched up in Chinese white, affixed to small piece. Rare and attractive. Photo	£250
672T P	1909 1/- imperforate plate proof in black on green on ungummed watermarked paper	£50
673T P	1913 (c.) die proof of the 2/- to £1 design, in carmine and myrtle-green with value tablet blank, on wove paper (35 × 40 mm.). Attractive. Photo	£125
674T ★	1915 1d. on 1/- black on green, variety "ONE" omitted, fine mint. Rare. S.G. 121a. Photo	£800. £350
675T S	1921-32 ½d. to £1, the set of thirteen (no 3d. purple on yellow) each overprinted or perforated "SPECIMEN", a few of the lower values a little toned. Mostly good to fine.	£60

Abbreviated Village Datestamps

All cancelled in red unless otherwise stated

676T ○	"BAR" Barrouallie: 1873 1/- lilac-rose, struck twice ** heavily over cancelled "A10". Rare. S.G. 20 £700. Photo	£100
677T ○	"BU" Buccament: 1871 6d. deep green, a double strike **, heavily overcancelled "A10". S.G. 16 £85	£40
678 ○	"CA" Calliaqua: 1869 4d. yellow, a superb central strike. S.G. 12 £150. Photo	£50
679T ○	— ditto (corner fault), **, heavily overcancelled "A10"	£30
680T ○	— 1871 6d., 1872 1d. (thinned), 1875 6d., 1876 1d. (pen marks on face) and in black on 1881 1d. Also Extended type c.d.s. on 1887 1d.; good to fine strikes. S.G. 16, 18, 19a, 22, 37, 48b. £151	£75
681 ○	— 1871 6d. deep green, **, lightly overcancelled "A10". S.G. 16 £85	£35
682T ○	— 1872 1/- deep rose-red, **, clearly overcancelled "A10". Scarce. S.G. 17 £140. Photo	£55
683T ○	— 1872 1d. black dated 3rd April 1873, the earliest recorded date, **, lightly overcancelled "A10" and 1876 1d. black dated 20th February 1880, 2½ years later than recorded, a ** double strike. S.G. 18, 22	£40
684T ○	— 1873 1/- lilac-rose, a "large" example with perforations clear of design, ** part strike applied sideways, overcancelled "A10". Rare. S.G. 20 £700. Photo	£150
685 ○	— 1875 1/- claret, ** to ** strike, a few minor faults. S.G. 21 £250. Photo	£80
686T ○	"CH" Chateaubelair: 1872 1d. black (defective), a ** double strike applied sideways and 1881 ½d. orange (thinned), a ** small part strike showing "H" only, dated 1884 (a late date). S.G. 18, 36	£40

Photos for lots on this page appear on page 42

Lot	Description	Valuation
687T ○	"co" Colonarie: 1869 4d., 1872 1d. (3), 1873 6d. (smudgily overcancelled), 1876 1d. (3), 1881 1d. and 1882 1d. (2, one dated 1st March 1884, a late date) * to **, some faults. S.G. 12, 18, 19, 22, 36, 39. £260	£70
688T ○	— 1871 1d., 1872 1d. also penmarked (defective), 1876 1d., 1878 6d., 1881 1d. (cancelled in black) and 1882 1d. and Extended type c.d.s. on 1904 1d. (part strike). Also Extended type for Barrouallie on 1887 1d. (superb) and on 1897 2½d. (thin); fair to fine strikes	£55
689T ○	— 1875 1/- claret, a ** double strike. Scarce. S.G. 21	£250. Photo £70
690 ○	"CUM" Cumberland: 1882 1d. drab, a ** part strike (year date not visible). Rare. S.G. 37	Photo £40
691T ☒	"G" Georgetown: 1880 1/- bright vermilion (corner fault) neatly cancelled "A10" on 1880 ☒ (some faults) to England, showing "G" c.d.s. (affected by two tears through opening) alongside and St. Vincent c.d.s. Rare. Photo	£400
692T ○	"K" Kingstown: 1872 1d. (2, one dated 74 April 1876, 10 days later than recorded) and in black on 1872 1d., 1880 1d., 1881 1d. (2), 1d., 1882 1d. (5), 1884 1d. (scarce), 1884 4d. red-brown (scarce) and 1887 1d., fair to fine strikes (15)	£50
693 ○	— 1883 CA perf. 12, 4d. grey-blue (small thin), a legible double strike in black. Rare S.G. 43a	£250 £35
694 ○	— 1888 5/- lake, a ** strike in black, dated 15th September 1892, the latest recorded date. Rare. S.G. 53	£70
695T ○	"RAB" Rabac: 1866 4d. deep blue (vertical crease), well centred, ** neatly overcancelled "A10". S.G. 6	£110 £40
696 ○	— 1869 4d. (defects), 1871 1d. (2), 6d., 1876 1d. and 1880 1d., two show day before month, good to fine strikes. S.G. 12, 15, 16, 22, 29	£284 £80
697 ○	— ditto (overcancelled "A10"), 1872 1d., 1875 1/- (defective), 1876 1d., 1877 perf. 11-12½ × 15 6d. (faults) and 1881 1d., fair to fine strikes. S.G. 12, 18, 21, 22, 23, 36	£493 £80
698T ○	— 1872 1d. (3, one overcancelled "A10"), 1873 6d., 1875 6d. and 1/- (experts h.s. shows through to face), 1876 1d., 1877 perf. 11 to 12½ × 15 6d., 1881 1d. and 1882 1d. (dated 24th April 1883, 5 months later than recorded), mostly **. S.G. 18, 19, 19a, 21, 22, 23, 36, 39	£438 £125
699T ○	— ditto, 6d. (overcancelled "A10", small thin) and 1876 1d. Also Extended type c.d.s. on 1876 1d., fine	£40
700 ○	— 1877 1/- vermilion (corner crease), ** strike. S.G. S.G. 24	£130. Photo £50
701 ○	— 1877 4d. deep blue, * to **, fine. S.G. 25.	£90 £50
702T ○	"st" Stubbs: 1877 1/- vermilion, almost ** though not very clear due to colour clash. Rare. S.G. 24	£130 £60
703T ○	— 1880 1d. olive (thinned), legible and 1882 1d. drab. Also Extended type c.d.s. in red on 1882 1d. and in black on 1887 1d. (superb) and 1899 1d.	£70

Anglo-French Accountancy handstamps

704T ○	1872 perf. about 15 1d., 1876-78 perf. 11 to 12½ × 15 1d., perf. 11 to 12½ 4d. and perf. about 15 6d. light yellow-green, 1/-, 1881 perf. 11 to 12½ 1d. and 1d. and 1883 2½d. on 1d. all cancelled by large h.s. and 1872 perf. about 15 1d. (struck in red) and 1885 1d. both cancelled by small h.s., strikes * to **, the stamps fair to very fine.	£100
705T ○	— 1d. pair and 1876-77 perf. 11 to 12½ × 15 1d. black and 1/- vermilion, each ** to **. S.G. 18, 22, 24.	£160 £50
706 ○	— ditto and 1877 1/- vermilion with watermark sideways, both with ** to ** strikes. S.G. 18, 24.	£141 £40
707T ○	1876 1d. black and 1878 6d. light yellow-green, both with superb strikes. S.G. 22, 26a	£40
708T ○	1877 1/- vermilion with watermark sideways and 1885 1d. green, both with ** to ** strikes. S.G. 24, 47.	£130 £40

Tobago

709T ★	1879-96 the mint collection including 1879 1d., 3d. and 6d., 1880 1d. to 1/- (4d. and 6d., fine, no gum), 1882-84 1d. to 4d. (no gum), 1885-96 1d. to 1/- both with some additional shades etc. including 4d. corner pair one showing malformed "ce", 1886-89 1d. on 2½d. and 1d. on 6d. showing figure further from word, 1d. on 6d. with "slash" flaw 1891-92 1d. on 4d. (9), 2½d. on 4d. (3) and 1896 1d. on 4d. (6, 3 with wide spacing), a few with faults or defects and some toned but a good representative collection. S.G. 1-35	£1259 (68) £150
710T ★	1879 6d., 1880 1d. and 1885-96 1d., 1d., 4d., 6d. (3 shades), 1/- olive-yellow (3 shades) and 1/- orange-brown (one with "slash" flaw) in mint blocks of four and 1882 1d. marginal block (6 × 4), the first and two others with some rust spotting otherwise fine. S.G. 3-24b	£244+ £50

Photos for lots on this page appear on pages 31 and 42

Lot	Description	Valuation
Tobago — contd.		
711T ★	1886-89 ½d. on 6d., two blocks of four, one stamp in one block showing figure further from word, 1d. on 2½d. block of four (toned), one showing the same variety, 1891-92 2½d. on 4d. marginal block (3 × 2) and 1896 ½d. on 4d. marginal block (3 × 2, slightly toned), three showing wide spacing, mint. S.G. 27a, 29-31, 33a. £255+	£60
712T ★	1891 2½d. on 4d. grey, a vertical marginal pair, the lower stamp showing malformed "ce", the variety with two light creases, gum a little toned otherwise fine. S.G. 31 a. £306+	£65
713T ○	TRINIDAD: 1859 6d. deep green, very large margins on three sides, just cut into at top right, cancelled "18" (Savana Grande), two light natural creases and two thin spots otherwise fine. Rare. S.G. 28. £475	£45
714T P	— 1898 Columbus, 2d. bi-coloured imperforate colour trials (6) on unwatermarked ungummed paper, each affixed at one corner to small piece, attractive. S.G. 125	£150
715T ☒	1934 ☒ (6) all to Trinidad bearing adhesives of Barbados, G.B. (2), Grenada, St. Vincent and Venezuela, five cancelled by the double framed "PAQUEBOT/TRINIDAD" in violet, the sixth with the scarce temporary? circular "PAQUEBOT/TRINIDAD" rubber h.s. (some-what distorted), two also showing ship's cachets, two with "OCEAN MAILS" h.s. A nice lot. Photo	£100

Turks Islands

716T ○	1867 1/- (crease), 1881 1d., 4d. (2), 1/- (thin spot), 1882-84 ½d. (2), 1d. (2, both with reversed watermark), 4d. 1887 1d. (2), 6d. marginal pair, 1/- (thinned), 1889-97 1d. (6 with a pair) and 1894 ½d., fair to fine. S.G. 1, 49-70 £309 (22)	£70
717T ★	1881 "½" on 1/- lilac (Type 4), fresh without gum. S.G. 12. £250. Photo	£70
718T ★	— "½" on 1/- (Type 5), "½" on 1d. (Types 7, 8 and 9), "½" on 1/- (Type 9), "½" on 1d. (Type 11), "2½" on 6d. (Type 18) and "4" on 6d. (Type 29, some staining), mostly without gum, good to fine. S.G. 13, 15-17, 19, 21, 28, 43. £408	£120
719T ★	— ditto and "½" on 1d. (Type 8), fresh without gum. S.G. 13, 16. £150	£40
720T ★	— "2½" on 1/- lilac (Type 23), fresh without gum. S.G. 36 £425.	£100
721T ★	1881 1d. (4, one with reversed watermark), 4d. pair, 6d. (2) and 1/- (thin spot), 1882-84 ½d. (4), 1d. (4), 2½d. (2) and 4d. (2), 1887 1d. (4), 6d. (10) and 1/- (8), 1889 1d. on 2½d. (2), 1889-93 1d. shades (61 including a block of eighteen and a complete sheet), 2½d. (4), 1893 ½d. on 4d. Settings 2 (thin) and 3 (pair part gum) and 1894-95 ½d. (3), 4d. (3) and 5d. (3), fair to fine. S.G. 49-72 £890 (122)	£140

722T ☒	TURKS AND CAICOS ISLANDS: 1900 ½d. to 3/- on 1901 ☒, registered to Germany, the 3/- buckled due to heavy cancellation otherwise fine. S.G. 101-09. £110+	£40
--------	--	-----

Virgin Islands

723T ★	1866 perf. 12 white paper 1d. green (2), 1d. deep green (2), 6d., on toned paper 1d. green and 6d., 1867-70 perf. 15 white paper 1d. blue-green, 1d. yellow-green, on toned paper 1d. and 6d., on pale rose paper 4d. lake-red and on buff paper 4d. lake-brown (3), mostly without gum, some faults but virtually all of fine appearance. S.G. 1-17 £945	£120
724T ○	— white paper 1d. deep green, 6d. rose (2 shades), on toned paper 6d. and 1867-70 on pale rose paper 4d. and on buff paper 4d., all with small faults or defects but mostly of good to fine appearance S.G. 2, 3, 7, 15, 16. £485	£50
725T ★	1867 white paper 1/- on blued paper, no gum; 1867 crimson frames 1/- on white (no gum) and toned (mint, crease at top) papers and 1868 single lined frame 1/- on white and toned papers, both mint. S.G. 14, 18, 19, 21, 21a. £550	£80
726T ★	1887-89 1d. (4), 4d. (3), 6d. (2) and 1/- (2) shades, fair to fine mint. S.G. 32-41. £451 (11)	£80
727T ★	1888 4d. on 1/- black and rose-carmine on toned paper, marginal, fine mint. S.G. 42	£40

Photos for lots on this page appear on pages 31 and 42

HELP US TO HELP YOU

Please ensure that your bids reach us in good time before the auction for postal delays can cause disappointment. It is not always possible to execute bids telephoned on the auction day.

Falkland Islands

Lot	Description	Valuation
728	1878-79 6d., 1/- pair, 1883-1902 ½d. (5 with a pair, one blue-green), 1d. (5, one claret, one brown), 2d. block of four, 2½d. (3), 4d. (3), 6d. (2), 9d., 1/- 1885-91 CA sideways 1d. (4) and 4d. mostly with some to much original gum, 1883-1902 ½d. (3, one blue-green), 1d. (4), 2d., 2½d. (3), 4d., 6d., 9d., 1/-, 1885-91 CA sideways 1d. (4 with a pair) and 4d. (2), some with faults but mostly of good appearance. S.G. 3-37 £823 (53)	£150
729 ★	1894 2½d. Prussian blue, fresh mint, short crease at top, thin spot and hinge remainders, fine appearance. Scarce S.G. 23.	£200
730 ○	— ditto, fine used. Cat. £180. Photo	£60
731 △	1891 ½d. on half 1d. red-brown (2, one showing damaged "2"), each on small piece, one cancelled "F.I.", the other with small part September 11th c.d.s. Also 1d. claret (2, one bisected) tied to small piece, not guaranteed. S.G. 39	£50
732T ★	— ditto, showing damaged "2", part original gum. S.G. 39 £200	£40
733 ★	1898 2/6d. (marginal) and 5/- (tiny black mark on face), fine mint. S.G. 41, 42.	£340
734T ★	— ditto a similar lot, the 2/6d. non marginal, 5/- with tiny black mark on face and hinge remainders otherwise fine	£100
735 ★	— ditto a similar lot, the 2/6d. a corner example off-centre to right otherwise fine	£100
736 ○	— ditto a similar lot, fine used. Cat. £425. Photo	£175
737 ★	— ½d. (2, one on thick paper), 1d., 2d., 2½d., 6d. and 1/- (corner) in blocks of four, fine mint. S.G. 43-55	£268
738 ★	1904-12 ½d., 1d. (3 with a pair), 2d., 2½d., 6d., 1/-, 5/- and 1906 MCA 1d. corner pair, fine mint. S.G. 43-59.	£159
739 ★	— 1d. dull coppery red, marginal, fine mint. Scarce. S.G. 48.	£150
740 ○	— 1d. vermilion (3 with a pair), 1d. dull coppery red (paper a little toned) and 5/- red, fine used. S.G. 46, 48, 58.	£134
741 ★	— 2½d. deep blue, a little toned otherwise fine mint. Scarce. S.G. 53	£325
742T ⑥	1911 K.G.V head die proof in black with neck incomplete, on glazed paper (35 × 39 mm.) showing guide lines, endorsed "Harden before proceeding G.A.R." and dated "Oct 24-1911", hinged to piece of glazed card endorsed on reverse "DLR's Colonial Copper plate, unfinished." Photo	£250
743 ★	1912-20 ½d. (11 with two blocks of four), 1d. (3), 2d. (3), 2½d. (2), 6d. (3 with a pair), 1/- (3, one on thick greyish paper), 3/-, 5/- (both), 10/- corner example and £1 (small gum crease), fine mint. S.G. 60-85	£790
744 ☒	— 1d. tied by legible double circle with cross at foot d.s. (Andrews Type 12) on 191? ☒ to Liverpool, 1938-50 ½d., 1d. and 4d. on 194? ☒ registered to Norway showing "POSTAL SERVICE SUSPEDED/RETURNED TO SENDER" in purple, 1943 1d., 3d. and 1949 2½d. each on ☒ to Norway, one showing manuscript "T" in in circle and 1952 ☒ to England bearing 1/- carried by Aquilla Airways. Also ☒ (4) bearing Dependencies values including Map 1/- and three items with Argentina Base cancels	£50
745T ★	— 10/- red on green and £1 black on red (some gum creases, small patch of gum missing), mint. S.G. 84, 85	£500
746T ☒	— 10/- red on green, fine, lightly cancelled and tied to 1921 ☒ (255 × 118 mm., twice creased clear of adhesive), registered to Liverpool. S.G. 84.	£200+
747 ★	1918-20 War Stamp ½d. (2), 1d. (6, two used), 1/- (3 one on thick paper), 1921-29 ½d. to 3/- with some additional shades including 2½d. blue (2 shades in blocks of four) and 1/- (used) and 1935 Jubilee set mint and used, mostly fine. S.G. 86-114, 139-42.	£200+
748 ☒	— ½d. (2) and 1d. (2), each in combination with unoverprinted 1d. on 1919 (2) and 1920 ☒ all to Liverpool the latter from South Georgia. Scarce	£70

Photos for lots on this page appear on page 31, 42 and 43

WOODS OF PERTH (Printers) LTD. —

Printers to ROBSON LOWE LTD. for over 50 years and printers to the WORLD for over 150 years.

Consult the experts at:

3-5 MILL STREET, PERTH, SCOTLAND PH1 5JB

Telephone: (0738) 22244/5

1929-36 Whale and Penguin Issue

Lot	Description	Valuation
Specimens		
749T S	½d. to £1, the set of eleven each perforated "SPECIMEN", fine. S.G. 116-126. £800. Photo	£350
Mint		
750T ★	½d. to £1 with additional 1d., 6d. reddish purple and 1/- on bright emerald, fine mint. Cat. £417. Photo (15)	£225
751 ★	— with additional 6d. reddish purple, 1/- (both listed shades) and 2/6d. (creased), fine mint. Cat. £432. Photo (15)	£225
752T ★	— with additional 1/- black on bright emerald, mostly with hinge remainders, a few small faults on values to 10/- Cat. £377. Photo (12)	£175
753T ★	½d. (4), 1d. (5, one the deep red shade), 2d. (4), 2½d. (4), 4d., 6d. (4, one the reddish purple shade and one without gum), 1/- (4, three on bright emerald) and 2/6d. to £1, fine mint. Cat. £498. Photo (30)	£250
754T ★	½d. (2), 1d. (2), 2d. (2), 2½d. (3), 4d., 6d. and 1/- black on bright emerald, each in a fine mint block of four, the 4d. and 1/- marginal. S.G. 116-122a. £144	£50
755	④ 1/- black on bright emerald, a block of four, fine unmounted mint. S.G. 122a. £108+	£35
Used		
756 ○	½d. to £1 (the 6d. reddish purple, the 1/- black on bright emerald) with additional ½d. pair and 4d., the 2/6d. on piece with registration label, the £1 with two half shortened perfs. at left, generally fine used. Cat. £569. Photo (14)	£325
757T ○	— with additional 1d., 4d. deep orange, 6d. reddish purple and 1/- on bright emerald fine used. Cat. £643. Photo (15)	£325
758T ○	½d. (2), 1d. (2, one the deep red shade), 2d., 2½d., 4d. (both shades), 6d., 1/- (both shades), 2/6d. (thin), 5/-, 10/- and £1 each with Port Stanley c.d.s., ½d. (2), 1d., 4d. and 6d. with Fox Bay c.d.s. and 1d. (2), 2d., 2½d. (2, one thinned), 4d., 6d. (2, both reddish purple) and 1/- on bright emerald, each with South Georgia c.d.s., fine. Cat. £641. Photo (29)	£350
759 ○	½d. (3), 1d., 2d. (3), 2½d., 4d., 6d., 1/- bright emerald (2) and 5/- (2), mostly on pieces, all cancelled at Port Stanley, ½d. (5), 1d. (4), 2d. (2), 2½d. (2) and 6d., all but one on pieces, all cancelled at South Georgia, 2d., 2½d., 6d. (2), 1/- and 2/6d. on three pieces cancelled at Fox Bay, two with registration labels, mostly good to fine. Cat. £220+	£60
760T ○	½d., 1d. (2), 2d., 2½d. (on piece), 6d., 1/- and 2/6d. each in a used block of four, the last cancelled at Fox Bay. Cat. £170	£55
761T ○	5/- green on yellow, a fine block of four on piece clearly cancelled with Fox Bay c.d.s. S.G. 124 £160	£50
762T ○	10/- carmine on emerald, a similar lot as last. S.G. 125 £300	£125
Covers		
763T	½d. to 1/- (one of each value) on 1937 philatelic ☒ to England and ½d. pair and 2d. on 1929 ☒ to Belfast, both with Port Stanley c.d.s.	£40
764T	½d. strip of three and a single (all stained) on 1935 ☒ to Scotland, ½d. (2) and 1d. on 1932 ☒ to England and 1/- on 1931 ☒ registered to Edinburgh, all cancelled by South Georgia c.d.s. (2 different)	£40
765	½d., 1d., 2d., 2½d. and ½d., 1d. and 1/- on 1931 (30th Jan.) ☒ (2) both registered and cancelled by South Shetlands double ring c.d.s. (Code A), one ½d. and the 1/- crossed by registration crayon and addressee expunged in both cases otherwise fine	£60
766	½d., 1d., 2d. and 2½d., 6d. and 1/- on 1929 (11th Sept.) "Wilson" ☒ (2), registered from Port Stanley to England	£50
767T	— ditto a similar lot	£50
768T	½d., 1d. and 2½d., 6d. 1/- (a few short perfs.) on 1935-36 ☒ (3) registered from South Georgia to England	£50
769	1d., 2d., 2½d., 6d. and 1/- on 1931 (14th Nov.) ☒, registered from Port Stanley to London with Air Mail vignette and endorsed "Via Dakar and Toulouse"	£35
770T	2d. marginal vertical strip of five (one almost severed) and 2½d. (3) on 1943 ☒ registered from South Georgia to Darwin, East Falkland, with on reverse "Passed Censor" h.s. covered by "Opened Censor" label (surface fault). Rare	£125
771T	2½d. on 1938 commercial ☒ (190 × 127 mm.) from Port Stanley to France	£30
772T	— (a few stained perfs.) on 1936 Norwegian Whaler's ☒ from South Georgia to Tonsberg	£30
773T	4d. orange on 1932 registered ☒ from Port Stanley to Canada, surface fault on reverse no detracting from appearance	£40
774T	5/- green on yellow on 1930 "Iremonger" ☒ registered from Port Stanley to Bristol	£40

Photos for lots on this page appear on page 43

1933 Centenary Issue

Lot	Description	Valuation
775T ★	½d. to £1, the set of twelve, fine mint. S.G. 127-138 £1,800. Photo	£1100
776T ★	½d. to 2/6d., fine mint. S.G. 127-135 £149	£50
777T ○	½d. (3), 1d. (3), 1½d. (3), 2d. (2), 3d. (2), 4d. (3), 6d. (4), 1/- (2) and 2/6d., one each of the ½d. to 6d. values each on small piece with South Georgia c.d.s. cancelled on day of issue; fine used. Cat. £390	£150
778T ⑤	½d., 1d., 1½d., 2d., 4d., 1/- and 2/6d., each perforated "SPECIMEN", fine	£70
779T ★田	½d., 1d., 3d. (used), 4d. and 1/- in marginal mint blocks of four, the first two with imprint and 1½d. and 3d. in mint blocks of six, fine. Cat. £246	£75
780T ★田	2/6d. black and violet, a fine mint block of four. S.G. 135 £300	£150
781T F	2/6d., 5/- (both shades), 10/- and £1 each with forged Port Stanley c.d.s. R.P.S. Certificate (1979) for both 5/- and £1. Photo	£500
782T ★	5/- black and yellow, fine mint. S.G. 136 £350. Photo	£175

Covers

783T 田	½d., 1d., 3d., 4d. and 6d. each in a block of four on 1933 田 from South Georgia to Howard Clement J.P., Falkland Islands, all but one with inverted "c" code	£150
784T 田	½d., 2d., 3d. and 4d. each on 1933 day of issue 田 from Fox Bay to Kent	£200
785T 田	½d. imprint pair (one partly crossed by blue crayon), 1½d. and 2d. (corner example) on 1933 day of issue 田 registered from South Georgia to London	£40
786T 田	½d. and 2d. on 1933 Norwegian Whaler's 田 from South Georgia to Tonsberg, endorsed on reverse as emanating from Grytviken	£40
787 田	½d. and 1d., ½d. (2) and 1935 1d. on 1933 (2) and 1935 田 to England each cancelled at South Georgia (Andrews Types 2a., 4a. and 5)	£35
788T 田	½d. marginal vertical strip of three on 1936 田 from Port Stanley to London	£30
789T 田	½d. pair on 1933 (3rd Jan.) 田 and 1d. on 1933 day of issue 田, both to England	£50
790 田	½d. (2), one cancelled at Fox Bay in combination with Cayman Islands 1d. showing h.s. "T", the other cancelled at South Georgia in combination with Cayman Islands ½d. pair and ½d. showing manuscript "T 10 Cts"	£50
791T 田	1½d. block of four on 1947 田 from Port Stanley to England	£35
792T 田	— a single on 1933 田 from South Georgia to England	£30
793T 田	3d. and 4d. on 1933 田 registered from South Georgia to England	£35
794T 田	1/- block of four on 1933 田 registered, from South Georgia to Howard Clement J.P., Falkland Islands	£80

- 795 ★ 1937 Coronation set, 1938-50 ½d. to £1, with some shades and four values to 6d. in blocks of four and 1946-60 virtually complete, most unmounted. Also 14 used. Generally fine S.G. 143-207 £490 (104) £125
- 796 田 1952 (Jan.) ½d. to £1, the set of fourteen in corner plate number blocks of four, fine unmounted mint. S.G. 172-85. £220 (56) £80
- 797T 田 1971 5p. on 1½d., the error of surcharge, two lower left corner examples, one showing the error surcharge at right, fine unmounted mint. Rare. S.G. 264a, b. £390 £150
- 798T 田 POSTAL STATIONERY: 1884 1½d. card, 1892 1d. card and the scarce 1912 2d. registered 田, all fine unused. Also 1884 1½d. reply paid card, despatch portion only, neatly cancelled "F.I.", used in 1890 to Germany £35

Dependencies

- 799 ★ 1944-45, two complete sets of thirty six, some sets with additional 9d. shade 1946-49 thick map set in mint and used singles, ½d. to 3d. and 6d. in corner blocks (2 × 3) showing plate number "1", 3d., 4d., 6d., 9d. (2) and 1/- in corner blocks (2 × 3) showing plate number "1A" one in each showing broken arc variety, a selection of others with ½d. (64), 1d. (7), 2d. (2), and 3d. (6), some with varieties, 1948 thin map set in corner blocks (3 × 2) one in each showing dot on "r" of "SOUTH" and singles, some additional values and later commemoratives including 1948 Wedding 1/- in block of four, 1954 1d. (2) and 1956 1d. (2) blocks (5 × 6). Also British Antarctic Territory 1963 ½d. to £1. Fine, mostly unmounted. Cat. £660+ (500) £150
- 800 田 1954 ½d. to £1, marginal, fine unmounted mint. S.G. G26-40 £275 (15) £80

END OF THE SALE

Photos for lots on this page appear on page 43

A MESSAGE TO OUR SUBSCRIBERS

During the next few months our subscription list will be computerised and our renewal form amalgamated with Christie's world-wide subscription form. All subscriptions will then be handled by the Group's main computer, in London.

The opportunity will also be taken to review and rationalise the frequency of renewal dates but all subscribers can rest assured that their term will not be reduced. Rather the reverse, and some subscribers may find that their subscription runs for slightly longer than the 1 year stipulated.

Enquiries from subscribers will still be handled on a personal basis, by Doreen Edwards in London and by Joan Cox in Bournemouth.

PRIVATE TREATY

SALES BY ROBSON LOWE

CANADA — 1886

A cover, dated 11th August 1886, to Halifax bearing a 6C. yellowish brown, VARIETY BIASECTED VERTICALLY, pen-cancelled and tied on unbiasected side by "GOSHEN (GUYS.) N/S" c.d.s. B.P.A. Certificate (1966) £725*

CANADA

1952 to 1981 (Nov.) a complete collection, Commemoratives, definitives, Booklets, Postage Dues and Officials, etc. All neatly mounted and written-up in 17 albums. Catalogue £3,500 £1,500

TRINIDAD

The rarities of Trinidad, including the Lady McLeod on cover. £39,000*

TURKS ISLANDS

A unique collection. £40,000*

* Subject to V.A.T.

10 King Street

ST. JAMES'S
LONDON SW1Y 6QX
ENGLAND

Enquiries to:
COLIN FRASER
Telephone: 01-839 4034
Telex: 916429

BOOKS and MONOGRAPHS

SPECIAL OFFER

To subscribers of this catalogue only we offer the following reductions for one month after the date of the auction.

		<i>Normal Price</i>	<i>Special Offer Price</i>
ANTARCTIC			
343	POSTAL HISTORY OF THE AUSTRALIAN ANTARCTIC	£3.50	£2.75
*346	CANCELLATIONS OF FALKLAND ISLANDS AND THE DEPENDENCIES	£3.00	£2.50
*343	PICTORIAL ISSUES 1938-49	£2.00	£1.50
127	POSTAL CANCELLATIONS OF THE FALKLAND ISLANDS	£12.50	£10.00
B.N.A.			
*234	ENCYCLOPAEDIA VOL. V DE-LUXE	£20.00	£16.00
*234	" " " LIBRARY	£15.00	£12.00
a	" " " AMERICAN COLONIAL POSTS	£2.50	£2.00
b	" " " CANADA	£10.50	£8.00
c	" " " MARITIME PROVINCES	£5.25	£4.50
d	" " " NEWFOUNDLAND & BR. COLUMBIA	£6.50	£5.00
*376	LAST STAMPS OF NEWFOUNDLAND	£2.00	£1.50
138	PENCE ISSUES OF NEWFOUNDLAND 1857-66	£35.00	£30.00
137	POSTAL HISTORY OF THE CANADIAN CONTINGENTS IN THE ANGLO-BOER WAR	£17.50	£15.00
B.W.I.			
*234e	ENCYCLOPAEDIA VOL. V BERMUDA & BR. HONDURAS	£5.25	£4.50
*54	BAHAMA ISLANDS (new higher price due to increase in binding costs)	£6.00	£4.50
*115	POSTAL HISTORY OF JAMAICA	£6.00	£4.50
*150	ST. VINCENT	£10.00	£8.00

Items marked * are published by Robson Lowe Ltd.

Postage and packing: 30p per monograph, £1 per book for inland and Ireland.

50p per monograph, £1.50 per book, for overseas.

Obtainable from:

THE LITERATURE DEPARTMENT, 39 POOLE HILL, BOURNEMOUTH BH2 5PX

© 1983

Published by ROBSON LOWE LIMITED, 10 KING STREET, ST. JAMES'S, LONDON SW1Y 6QX
Printed by WOODS OF PERTH (Printers) LTD., 3-5 MILL STREET, PERTH, SCOTLAND PH1 5JB

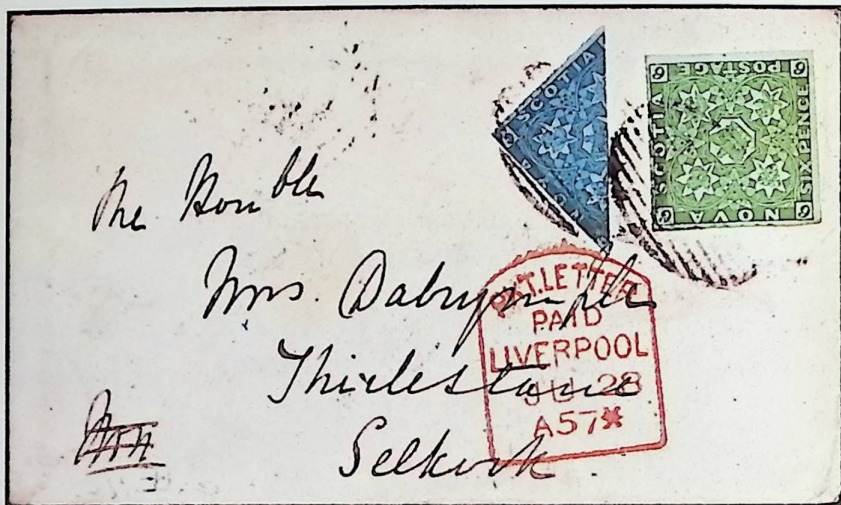



**KING
STREET**

**PRICES
REALISED**

**B.N.A. and B.W.I.
Sale**

Lots not included in this list either failed to reach the reserve,
were withdrawn or did not bring a bid

Sale Nos. 4799-800

Tuesday, 6th September, 1983

**ROBSON LOWE LTD.
10 KING STREET, ST. JAMES'S
LONDON SW1Y 6QX**

REALISATIONS
OF THE B.N.A. AND B.W.I. SALE
HELD ON TUESDAY, 6TH SEPTEMBER, 1983

**Any lot not given in this list was either unsold, or bought
in on the instructions of the owner, or withdrawn**

Lot	£	Lot	£	Lot	£	Lot	£
1	86.00	49	108.00	113	97.00	168	135.00
2	81.00	51	124.00	114	45.00	169	103.00
4	346.00	52	108.00	115	43.00	170	86.00
5	351.00	59	65.00	117	108.00	171	70.00
6	194.00	60	37.00	120	103.00	172	313.00
7	281.00	62	81.00	121	58.00	175	108.00
8	173.00	63	86.00	125	43.00	177	86.00
9	76.00	71	81.00	129	48.00	178	92.00
10	76.00	73	76.00	130	35.00	179	70.00
11	56.00	74	86.00	131	65.00	180	65.00
12	54.00	76	58.00	133	97.00	181	81.00
13	135.00	77	378.00	135	97.00	182	135.00
16	124.00	79	76.00	136	52.00	183	97.00
17	378.00	81	205.00	138	76.00	184	48.00
19	324.00	82	173.00	139	86.00	185	194.00
20	151.00	84	113.00	140	65.00	186	113.00
22	65.00	85	162.00	141	43.00	188	454.00
25	52.00	87	281.00	142	103.00	190	216.00
26	39.00	88	92.00	143	86.00	192	56.00
28	63.00	89	60.00	144	70.00	193	518.00
29	70.00	90	76.00	145	43.00	194	60.00
30	56.00	93	146.00	146	173.00	195	81.00
31	43.00	94	113.00	147	189.00	196	140.00
32	70.00	96	103.00	150	810.00	197	1836.00
33	48.00	98	86.00	153	70.00	198	43.00
35	324.00	101	86.00	154	41.00	199	39.00
36	108.00	102	238.00	155	146.00	201	173.00
37	103.00	103	58.00	156	81.00	202	97.00
38	626.00	104	50.00	157	216.00	203a	60.00
39	173.00	105	248.00	161	119.00	204	648.00
40	184.00	106	70.00	162	41.00	209	351.00
41	756.00	108	238.00	163	146.00	210	324.00
43	216.00	109	205.00	164	113.00	211	97.00
46	184.00	110	227.00	165	702.00	212	70.00
47	124.00	111	140.00	166	81.00	213	45.00
48	184.00	112	324.00	167	135.00	214	58.00

SALE: Tuesday, 6th September, 1983

Lot	£	Lot	£	Lot	£	Lot	£
216	86.00	261	151.00	318	216.00	363	92.00
217	184.00	262	92.00	319	216.00	364	86.00
218	1296.00	263	119.00	320	216.00	366	60.00
219	108.00	264	324.00	321	119.00	367	194.00
220	54.00	265	18.00	322	86.00	368	135.00
221	119.00	266	113.00	323	86.00	369	227.00
222	130.00	267	76.00	325	70.00	370	324.00
223	27.00	271	45.00	326	76.00	371	281.00
224	135.00	272	35.00	327	76.00	372	248.00
225	70.00	273	70.00	328	70.00	373	124.00
227	65.00	275	37.00	329	81.00	374	65.00
228	76.00	276	31.00	330	70.00	375	157.00
229	108.00	278	113.00	331	70.00	376	45.00
230	162.00	279	50.00	332	70.00	377	43.00
231	184.00	280	108.00	333	70.00	381	30.00
232	227.00	285	103.00	334	86.00	383	54.00
233	113.00	287	103.00	335	43.00	384	29.00
234	56.00	290	157.00	336	65.00	385	70.00
235	103.00	291	97.00	337	113.00	386	32.00
236	52.00	292	567.00	338	216.00	388	43.00
238	70.00	294	248.00	341	35.00	389	35.00
239	281.00	295	130.00	342	238.00	390	157.00
240	86.00	296	567.00	343	39.00	393	52.00
241	130.00	297	173.00	344	76.00	394	92.00
242	130.00	298	113.00	345	194.00	395	157.00
243	54.00	299	238.00	346	119.00	396	81.00
244	97.00	301	173.00	347	119.00	397	346.00
245	124.00	302	346.00	348	157.00	399	1512.00
246	97.00	303	119.00	349	135.00	400	281.00
247	86.00	304	346.00	350	63.00	401	248.00
248	56.00	305	43.00	351	162.00	402	324.00
249	248.00	306	81.00	352	302.00	403	238.00
250	58.00	307	173.00	353	194.00	404	324.00
251	238.00	309	173.00	354	167.00	406	58.00
252	97.00	310	86.00	355	173.00	407	37.00
253	81.00	311	92.00	356	205.00	409	81.00
255	184.00	312	151.00	357	324.00	410	54.00
256	173.00	313	140.00	358	76.00	411	135.00
257	205.00	314	297.00	359	58.00	413	130.00
258	48.00	315	216.00	360	81.00	414	56.00
259	238.00	316	238.00	361	227.00	416	119.00
260	146.00	317	216.00	362	92.00	417	39.00

SALE: Tuesday, 6th September, 1983

Lot	£	Lot	£	Lot	£	Lot	£
421	1188.00	474	140.00	529	48.00	595	45.00
422	864.00	476	281.00	531	58.00	597	124.00
424	324.00	477	92.00	532	52.00	598	130.00
425	97.00	478	151.00	533	281.00	600	50.00
426	70.00	481	248.00	534	119.00	602	92.00
427	378.00	482	35.00	535	92.00	603	54.00
428	324.00	483	92.00	537	205.00	605	63.00
429	184.00	484	135.00	538	97.00	606	70.00
430	157.00	485	702.00	539	135.00	607	52.00
431	157.00	487	1296.00	541	63.00	608	410.00
432	124.00	492	39.00	542	205.00	609	756.00
433	1404.00	493	130.00	543	205.00	611	173.00
435	1296.00	495	216.00	544	184.00	614	54.00
436	1512.00	496	173.00	545	216.00	615	454.00
437	1620.00	497	76.00	546	56.00	616	63.00
439	270.00	498	103.00	547	76.00	618	50.00
440	4536.00	499	70.00	548	432.00	619	37.00
441	1836.00	500	97.00	550	45.00	622	108.00
442	205.00	501	70.00	551	76.00	624	86.00
443	81.00	502	70.00	552	140.00	626	35.00
444	216.00	503	70.00	554	56.00	628	146.00
445	205.00	504	70.00	556	103.00	633	92.00
448	302.00	505	92.00	557	76.00	634	70.00
449	194.00	506	108.00	560	76.00	637	43.00
450	205.00	507	124.00	561	37.00	640	151.00
451	367.00	509	86.00	562	86.00	642	56.00
452	216.00	510	58.00	564	41.00	643	281.00
455	76.00	511	184.00	565	48.00	646	205.00
456	76.00	512	97.00	567	103.00	649	60.00
457	76.00	513	56.00	573	65.00	650	410.00
459	65.00	516	63.00	575	70.00	651	367.00
460	281.00	517	227.00	578	45.00	654	140.00
461	259.00	518	39.00	579	76.00	655	37.00
463	459.00	519	43.00	581	58.00	656	65.00
464	86.00	520	70.00	582	70.00	657	30.00
465	30.00	522	108.00	586	184.00	659	140.00
466	140.00	523	97.00	587	130.00	660	27.00
467	972.00	524	70.00	588	48.00	661	135.00
468	756.00	525	50.00	589	30.00	662	205.00
469	497.00	526	48.00	590	227.00	663	205.00
472	54.00	527	48.00	591	238.00	664	216.00
473	486.00	528	56.00	592	81.00	665	173.00

SALE: Tuesday, 6th September, 1983

Lot	£	Lot	£	Lot	£	Lot	£
666	113.00	708	35.00	744	113.00	774	76.00
669	113.00	709	205.00	745	167.00	775	1188.00
670	140.00	710	167.00	746	97.00	776	56.00
672	70.00	711	81.00	747	58.00	777	162.00
673	130.00	713	35.00	748	70.00	778	63.00
675	39.00	714	157.00	749	567.00	779	86.00
676	92.00	715	108.00	750	216.00	780	151.00
677	35.00	716	70.00	751	216.00	781	621.00
678	81.00	717	45.00	753	238.00	782	238.00
681	41.00	718	97.00	754	76.00	783	167.00
682	43.00	719	29.00	755	63.00	784	157.00
683	35.00	721	124.00	756	292.00	785	37.00
684	194.00	722	29.00	757	281.00	786	92.00
687	63.00	727	35.00	758	356.00	787	48.00
688	45.00	728	184.00	759	103.00	789	43.00
689	97.00	729	56.00	760	97.00	790	56.00
690	39.00	730	81.00	761	92.00	791	27.00
691	486.00	731	60.00	762	227.00	793	48.00
692	76.00	732	52.00	763	45.00	794	140.00
693	28.00	733	162.00	764	56.00	795	167.00
694	119.00	734	151.00	765	45.00	796	140.00
695	35.00	735	140.00	766	48.00	797	454.00
696	60.00	736	227.00	767	45.00	798	76.00
699	27.00	737	227.00	768	92.00	799	248.00
700	39.00	738	56.00	769	52.00	800	124.00
701	60.00	739	86.00	770	130.00		
702	81.00	740	54.00	771	41.00		
704	97.00	742	194.00	772	48.00		
707	41.00	743	324.00	773	92.00		

END OF
SALE