



ROBSON
IN LC

B.W.I.S.C. LIBRARY

Title

Catalogue Reference

Sect	Part	No.	Sub	Loc'n
12	2 /			

BRITISH EMPIRE

including the first portion of the J. L. Messenger collection.

TUESDAY, 14th DECEMBER, 1982

at 10.00 and 14.00 hrs.



790

826

793

10 KING STREET, ST. JAMES'S, LONDON SW1Y 6QX

A MEMBER OF THE CHRISTIES INTERNATIONAL GROUP

Sale Nos. 4753-54

Catalogue £2 (not including postage)

CONDITIONS OF SALE

ALL BIDS SHALL BE TREATED AS OFFERS MADE UPON THE FOLLOWING CONDITIONS OF SALE

1. Robson Lowe Limited ("Robson Lowe") act in all respects, save where otherwise appears, only as agents for the Seller of each lot and shall not be liable for any default of the Buyer or Seller.
2. The highest bidder acceptable to the Auctioneer shall be the Buyer but if, during or immediately after the sale of the lot, the Auctioneer considers that a dispute has arisen or that there are other reasons for so doing, he may at his absolute discretion immediately put up the lot again for sale.
3. (a) The Auctioneer has the right at his absolute discretion to refuse any bid and to advance and regulate the bidding as he may decide.
(b) Robson Lowe have the right at their absolute discretion to withdraw or divide any lot or to combine any two or more lots.
(c) The Seller shall be entitled to place a reserve on any lot, and the Auctioneer or the Auctioneer's agent shall have the right to bid on behalf of the Seller for any lot on which a reserve has been placed.
4. (a) The purchase price payable by the Buyer shall be the aggregate of the final bid and a premium of 8% of the final bid (together with any V.A.T. chargeable on the final bid and such premium). "The final bid" shall mean the price at which a lot is knocked down to the Buyer.
(b) The Buyer shall forthwith supply his name and address and if so required by Robson Lowe his bank or other suitable references. The Buyer may be required to pay forthwith the whole or any part of the purchase price and if he fails to do so the lot or lots may at the Auctioneer's absolute discretion be put up again and resold, any deficiency in the purchase price attending such resale to be made good by the defaulting Buyer and any surplus (after retention by Robson Lowe of the premium) to be the Seller's.
(c) Where an agent purchases on behalf of an undisclosed principal such agent shall be personally liable for payment of the purchase price to the Auctioneer and for safe delivery of the lot to the said principal.
5. (a) No lot may be taken away during the auction, nor may any lot be taken away until the purchase price has been paid in full.
(b) Each lot must be paid for in full before delivery and must be taken away at his expense by a United Kingdom Buyer within seven days of the date of the sale and by an overseas Buyer within a reasonable time, not exceeding 21 days.
(c) If the Buyer fails to pay for any lot in accordance with Condition 5 (b), Robson Lowe shall be entitled, at their absolute discretion:—
 - (i) without notice to the Buyer to resell the lot or cause it to be resold by public or private sale. Any deficiency in the purchase price attending such resale after crediting any part payment and after deducting full costs incurred in connection with the lot to be made good by the defaulting Buyer and any surplus, (after retention by Robson Lowe of the premium) to be the Seller's.
 - (ii) to charge interest at 2% per month, or part of a month, on the amount due.
- (d) The property in a lot shall not pass to the Buyer until he has paid the purchase price and any other charges in full but the lot shall be at the Buyer's risk in all respects from the fall of the hammer. Notwithstanding that Robson Lowe act only as agents for the Seller, they shall be entitled to retain the premium referred to in Condition 4. (a) hereof, irrespective of and in addition to such remuneration as they may receive from the Seller. Robson Lowe shall be entitled to a lien on any lot sold until the purchase price is paid in full by the Buyer.
6. (a) (i) All descriptions of lots in the catalogue and statements as to the genuineness of lots are statements of the opinion of Robson Lowe and are not nor are they to be taken to be statements or representations of fact. Estimates are the approximate prices expected by Robson Lowe to be realised and are not definitive. Estimates are made long in advance of the sale and may be revised by Robson Lowe.
(ii) Unless made by Robson Lowe, comments and opinions concerning the description or genuineness of any lot which may be found in or on lots in the form of notes, lists, writing up or any other means of expression, do not constitute part of the lot description and are not to be taken as such.
(iii) illustrations in the catalogue, advertisements or brochures of forthcoming sales are an integral part of the description and lots cannot be rejected pursuant to the following provisions of this Clause on account of any defect in their condition mentioned in the description or apparent from any such illustration.
(b) (i) Notwithstanding (a) (i) above each lot (other than a mixed lot or lot containing undescribed stamps) is sold as genuine (unless otherwise described in the catalogue or by the Auctioneer) and correctly described; if the Buyer has paid the purchase price in full for any such lot and either has given notice pursuant to paragraph 4 of the Notice in the Catalogue ("Extensions") such notice having been accepted by Robson Lowe or gives written notice to Robson Lowe within seven days (or in the case of an overseas Buyer fourteen days) after the date of sale of his intention to question the genuineness or as the case may be the correctness of the description of such lot and, in respect of any such lot which has been taken away, returns the lot to Robson Lowe within thirty days from the date of sale in the same condition as at the time of the sale and proves within ninety days of the date of the sale that such lot is not genuine or was not correctly described then, provided the lot has not subsequently to the sale been marked, immersed in water or treated by any other process whatsoever without the prior written consent of Robson Lowe to such marking, immersion or treatment, the sale of the lot will be rescinded and any purchase price will be repaid to the Buyer.
(ii) The onus and cost of proving a lot to be not genuine or incorrectly described is on the Buyer: proof of the inability of an expert committee to express a definite opinion will discharge this onus.
(iii) Robson Lowe may at its discretion on receiving a request in writing from the Buyer extend for a reasonable period of time for return of the lot under (i) above to enable it to be submitted to an expert or expert committee.
(c) Neither the Seller nor Robson Lowe nor any person in their employ, make or have any authority to make any representation or warranty, nor are they responsible for any representation or warranty or for any statement in the catalogues, or advertisements or brochures of forthcoming sales or illustrations therein.
7. (a) Robson Lowe shall not be liable for any omission or errors made by clients when sending their instructions to bid by post.
(b) Lots purchased by mail bidders will be forwarded by the most practical method at the risk of the Buyer who shall bear all charges incurred.
8. (a) Robson Lowe reserve the right to refuse admission to the Auction Room.
(b) Bids from persons under twenty-one will not be accepted unless accompanied by a cash deposit of the purchase price in full or by suitable indemnities. New clients must send references in advance or a cash deposit of the purchase price in full.
(c) Failure on the part of a bidder or the Buyer to comply with these conditions will entitle Robson Lowe to forfeit any deposit held on behalf of such bidder or Buyer.
(d) If payment is made in any currency other than sterling, 1% of the amount of the payment must be added to the amount to allow for bank transfer costs. The amount credited to the Buyer's account will be the amount credited to Robson Lowe by the transferring bank.
9. (a) Any notice given hereunder shall be in writing and if given by post to the address of the Buyer any such notice shall be deemed to have been delivered in the ordinary course of post.
(b) The respective rights and obligations of the parties shall be governed and interpreted by English law and the Buyer hereby submits to the non-exclusive jurisdiction of the English Courts.

DESCRIPTION BY U.T.C. ILLUSTRATIONS BY NICHOLAS STARTUP

BRITISH EMPIRE

including the J. L. Messenger collections of Dominica, Nevis, St. Christopher and St. Lucia and with fine sections of Antigua, Australia, Bahamas, Bermuda, Falkland Islands and Dependencies, Mauritius, New Republic, the Nigerias, Rhodesia, St. Helena, Seychelles, South Africa and Victoria.

TUESDAY, 14th DECEMBER, 1982

at 10.00 and 14.30 hrs.



643



in Christie's auction rooms at
8 KING STREET
ST. JAMES'S
LONDON SW1Y 6QT



A MEMBER OF CHRISTIES INTERNATIONAL GROUP

Telephone 01-839 4034 Telex 916429

Inland Telegrams — Stamps London Telex

Overseas Cables — Stamps London SW1

V.A.T. No. 323-7655-54

ISBN 0 85397 297 4

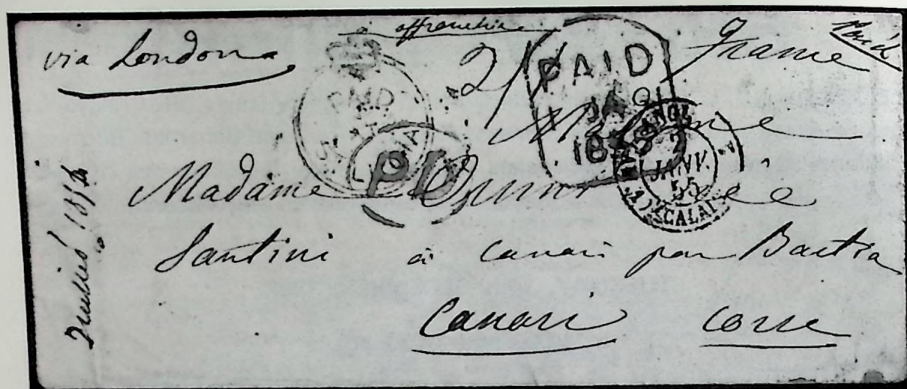

776

The Robson Lowe Group — Overseas Directors and Agents

AUSTRALIA

Ray Kelly
6th Floor, Howey Court, 234 Collins Street,
Melbourne, Victoria 3000

BERMUDA

*Geoffrey Osborn
Robson Lowe (Bermuda) Ltd.
Box 88, Harrington Sound Post Office

CANADA

George S. Wegg
Box 68, Station "Q", Toronto, Canada M4T 2L7

GERMANY WEST

Jochen Heddergott (for literature only)
8 Munchen 40, Bauerstr. 9

HONG KONG

Anna Waiying Lee
D7 Hong Kong Garden, Eight Seymour Road

INDIA

P. M. Medhora
India's Stamp Journal
Standard Building, Dr. D. Naoroji Road,
Fort Bombay 1

ITALY

Livorno
Dr. Pietro Lazzarini
Piazza San Jacopo, in Acquaviva 6, 57100 Livorno

Milan

*Adriano Landini
Robson Lowe Ltd. (Italian Branch)
Via Dell'Orso 7/a, 20121, Milan

Rome

Federico Bartoli
Via M. Colonna 60, 00192 Rome

NEW ZEALAND

Colin McNaught
P.O. Box 166, Wellington
W. R. D. Wiggins
P.O. Box 13524, Armagh, Christchurch

NORWAY

F. C. Moldenhauer
Haskonsen 16, Bergen

SOUTH AFRICA

*D. G. Crocker
P.O. Box 432, Florida 1710, Transvaal

SWEDEN

Nils Färnström
Sergels väg 14a 2 tr., 217 57 Malmö

SWITZERLAND

Geneva
Anne Hanoua
Christie's (International) S.A.
8 Place de la Taconnerie, 1204 Geneva

Zurich

Maria Reinshagen and Martin Elchele
Christie's (International) A.G.
Steinwiesplatz, 8032 Zürich

U.S.A.

California & Nevada
S. C. Jersey
P.O. Box 713, Carlsbad, California 92008, U.S.A.

Colorado

Joe H. Crosby
6943 S. Olive Way, Englewood, Colorado 80112

Florida

Herman Herst Jr.
P.O. Box 1583, Boca Raton, Florida 33432
H.J.M.R. Co. (for literature only)
P.O. Box 6638, Hollywood, Florida 33021
Dr. Werner M. Böhne
Post Office Box 1005, Longwood, Florida 32750

Maryland

Denwood Kelly
119 West Lake Avenue, Baltimore, MD 21210

Midwest

John Russo
P.O. Box 21275, St. Paul, Minnesota 55121

Missouri

Elizabeth Pope, Consultant
55 South Gore Avenue, Webster Groves, Missouri
63119

New England

Carl Kane
85 Mill Street, Brockton, Mass. 02401, U.S.A.

New York

Spencer Perlstein
P.O. Box 5441, Flushing, New York 11354

Washington, D.C.

Gordon H. Torrey
5118 Duvall Drive, Bethesda Md. 20816

Director* (Robson Lowe International)

Robson Lowe's overseas agents will hold full details of Christie's world-wide auction programme and can transmit enquiries regarding fine arts.

CHRISTIES INTERNATIONAL GROUP

Head Office:

8 KING STREET, ST. JAMES'S, LONDON SW1Y 6QT

Telephone: (01) 839 9060

Telex: 916429

Cables: Christiart London SW1

Christie's offices at home and abroad give advice on the valuation or disposal of works of art, can forward on stamps to Robson Lowe, and carry copies of all current Robson Lowe catalogues

Our Companies and Agents Overseas

UNITED STATES OF AMERICA

Christie, Manson & Woods International, Inc.
502 Park Avenue, New York, N.Y. 10022-1197
Tel: (212) 548 1000
Cables: Christwoods, New York
Telex: International New York 620721
(Domestic) 710 5812325

President: David Bahurst

Christie's East

219 East 68th Street

New York, N.Y. 10021

Tel: (212) 570 4141

President: J. Brian Cole

Telex: 710 581 4211

California

Christie, Manson & Woods International, Inc.,

342 North Rodeo Drive,

Beverly Hills, California 90210

Tel: (213) 275 5534

Telex: 910 490 4652

Russell Fogarty, Hillary Holland

Christine Eisenberg (Automobile Special Sales)

San Francisco

Ellenor Noiden

125 Lake Street, San Francisco, California 94118

Tel: (415) 751 2501

Florida

Helen Siedman Cluett

225 Fern Street, West Palm Beach, Fla. 33401

Tel: (305) 833 6952

Mid-Atlantic

Paul Ingensoll

P.O. Box 1112, Bryn Mawr, Pa. 19010

Tel: (215) 325 5495

David Ober

2035 Garfield Street, N.W.,

Washington D.C. 20008

Tel: (202) 387 8722

Nuala Pell, Consultant

Jean Gardner, Consultant

Asia-Pacific

Frances Blair

48 East Elm Street, Chicago, Illinois 60611

Tel: (312) 787 2765

Texas

Linda N. Letterich

2501 Avalon Place

Houston, Texas 77099

Tel: (713) 529 7777

ARGENTINA

Cesar Feldman Consultant

Libertad 1269, 1012 Buenos Aires

Tel: (541) 41 1616 or 42 2046

Cables: Texba, Buenos Aires

AUSTRALIA

Sue Hewitt

298 New South Head Road

Double Bay, Sydney, 2028

Cables: Christiart Sydney

Tel: (612) 326 1422

Telex: AA26 141

BRAZIL

Vera Duvernoy Consultant

Marques de San Vicente 512,

No. 303, Rio de Janeiro

Tel: (552) 274 4265

Cables: Christiart, Rio de Janeiro

CANADA

Christie, Manson & Woods International, Ltd.

Suite 803, 94 Cumberland Street,

Toronto, Ontario M5R 1A1

Tel: (416) 961 2061

Murray Mackay

JAPAN

Toshikazu Hatanaka

c/o Dowdell Marling Consultants

Kowa Building No. 15, 14-14 Akasaka, 1-chome,

Minato-ku, Tokyo 100

Tel: (81) 3 564 2351

Telex: J23780

MEXICO

Ana Maria de Xirau Consultant

Calles de San Antonio 64

San Angel

Delegacion Villa Alvaro Obregon 01000, Mexico D.F.

Tel: 905 548 5946

Delegacion Villa Alvaro Obregon 01000, Mexico D.F.

Telex: 905 548 5946

Richard Stern, Jennie Duvernoy

DENMARK

Mrs. Birgitte Hillingsbo,
20 Parkvaenger, 2020 Charlottenlund
Tel: (451) 62 2177

FRANCE

Christie's France SARL,
17 rue de Lillo, 75007 Paris
Tel: (331) 261 12 47
Princesse Jeanne-Marie de Broglie
Telex: 21 3468

Monsieur Gerald Van der Kemp,
President d'Honneur de Christie's Europe
is based in our Paris Office.

ITALY

Christie's International S.A.
Palazzo Massimo Lancillotti
Piazza Navona 114, Rome 00186
Tel: (390) 454 1217
Tom Milnes Gaskell
Maurizio Lodi-Fe
di via Luisa Verova Nicolson Consultant
Milan
Christie's Italy S.r.l.
via Borgogna
20144 Milan
Giorgina Venusta
Turn
Sandro Perone di San Marino
Corso Vittorio, 86, 10121 Turin
Tel: (3611) 548 819

Telex: Rome 611524

Tel: (392) 794 712

THE NETHERLANDS

Christie's Amsterdam B.V.
Cornelia Schuytman 57,
1071 JG Amsterdam
Tel: (020) 64 20 11
Telex: Amsterdam 15758
Cables: Christiart, Amsterdam
Hans Nuyss

NORWAY

Ella Klaveness
Riddervolgt
106 Oslo 2
Tel: (46) 472 44 12 42

SPAIN

Castida Fr., Villaverde de Ebro, Carlos Porras
Edificio Prope
Caavedo del Alisal 5, Madrid 14
Cables: Christiart, Madrid
Tel: (341) 228 10 10
Telex: 41880

SWEDEN

Mrs. Lillemor Malmstrom
Hollingsvagen 19
182 62 Djursholm, Stockholm
Tel: 4680 755 10 92
Telex: Stockholm 12808

SWITZERLAND

Christie's International S.A.
Place de la Locomotive, 1204 Geneva
Tel: (4122) 28 25 41
Cables: Christswiss, Geneva
Dr. Guay von Holsburg
Richard Stern
Zurich
Christie's International A.G.
St. Moritzplatz
8032 Zurich
Tel: (41) 544 10 61
Maria Reinshagen
Tel: (41) 64 05 05

WEST GERMANY

Horst Michael Berts
Alt Poppel 11a
4000 Düsseldorf
Tel: (4921) 15 05 77
Cables: Christiart Düsseldorf
Telex: 858759
Mrs. Isabella von Bethmann Hollweg
Wendelstrasse 21, D-2000 Hamburg 60
Tel: 3610-270 000
Maximilianstrasse 20, 8000 Munich 22
Tel: 4800 22 95 19
Charlotte Funke zu Hohenberg 4 Angenburg
Schloß Angenburg, Wurttemberg
71911 Angenburg, Wurttemberg

Our Agents in Britain and Ireland

Inverness

Jack Buchanan
111 Church Street, Inverness
Tel: (0461) 34601

Perth

Sebastian Thew
Strathgarry House, Killin, Perthshire
by Pitlochry
Perthshire Tel: (07668) 216

Argyll

Sir Ilay Campbell, Bt.
Cumlodden Estate Office,
Furnace by Inveraray, Argyll
Tel: (04895) 256

Edinburgh

Michael Clayton
5 Wemyss Place, Edinburgh
Tel: (031) 225 4257

Northumbria

Aidan Cuthbert
Eastfield House, Main Street
Carbrikey, Northumberland
Tel: (04347) 3181

North-West

Victor Gubbins
St. Andrew's Place, Penrith
Cumbria Tel: (0768) 66766

Yorkshire

Nicholas Brookbank
46 Bootham, York Tel: (0904) 30011

West Midlands

Michael Thompson
Stanley Hall, Birmngham
Shropshire Tel: (07462) 61491

East Anglia

Veronica Bowring
Daves House, Castle Meadow,
Norwich NR1 3DE
Tel: (0603) 614546

Cheltenham

Philip Leatham
111 The Promenade, Cheltenham, Glos.
Tel: (0242) 518909
Rupert de Zeeuw Consultant

Hampshire

Dennis Wray
The Common, Spinnell, Andover, Hants.
Tel: (0264) 376

West Country

Richard de Pelet
Monmouth Lodge, Yenston
Templecombe, Somerset Tel: (0963) 70518

Nigel Thumble

Wolffson House, Dorchester, Dorset
Tel: (01305) 68 710
and at
Christie's at Robson Lowe

Devon & Cornwall

Christopher Pedersen
Tregear, Porthleven
St. Austell, Cornwall Tel: (0726) 61672

Kent & Sussex

Kim North
York House, 58 Grosvenor Road, Tunbridge Wells,
Kent Tel: (0892) 31122 26

Ireland

Deborah Fitz-Gerald, The Knight of Glen
Glen Castle, Glen, Co. Limerick
Private Residence, 32 Wexford Road, Dublin 2,
Tel: (001) 68 05 85

Northern Ireland

John Lewis-Croft
Marshbrook House, Ralagh Road
Cromag, Downpatrick, Co. Down
Tel: (0196) 839574

Channel Islands

Richard de la Hay
8 David Place, St. Helier
Jersey Tel: (0514) 77562

Mid-Wales

Sir Andrew Duff Gordon, Bt.
Downton House, New Radnor,
Prestige, Powys
Tel: (0242) 518909

Europe

AUSTRIA

Vincent Windisch Gratz
Zichrenplatz 4 22
1030 Vienna Tel: (4322) 71 26 11

BELGIUM

Christie, Manson & Woods, Belgium Ltd.
31 Boulevard de Waterloo
1000 Brussels
Tel: (32) 472 30 10 765
Richard Stern, Jennie Duvernoy

Telex: Brussels 62042

NOTICE

Your attention is drawn to the following:—

1. Conditions of Sale

All sales take place on the Conditions of Sale printed on the inside front cover.

2. Descriptions

Robson Lowe Limited exercises all reasonable care to ensure that the description of each lot and any statements as to the genuineness or condition of each lot are reliable and accurate. The descriptions and any such statements are, however, opinions only and your attention is drawn particularly to Clause 6 of the Conditions of Sale. Such information is given for guidance only and should be confirmed by examination prior to the sale. Certain terms and symbols are used in the catalogue for your guidance with the meanings ascribed to them below.

⊕ unmounted mint ★ unused ○ used ☒ cover △ on piece ☐ block of four [B] block larger than four Ⓐ Air Mail Ⓢ Specimen Ⓒ Cancelled Ⓔ Essay Ⓕ Proof R. Reprint E.L. complete entire with letter and E. without letter.

Quality of handstamps: Fine **, Good **, Moderate *.

Catalogue values and numbers are those taken from the latest available Gibbons (£), Scott (\$), Michel (DM), Yvert (F.F.), Sassone (Lire), Facit (S.Kr.), Vlastos (Dr.), Zumstein (S.F.) or N.V.P.H. (gld.). The use of Gibbons Specialised catalogues in Great Britain sales is clearly indicated. Where other catalogues are used they are mentioned by name. The abbreviation "c.d.s." indicates circular date-stamp.

The number in brackets at the end of each description is the number of stamps (or items) in the lot. (Approximate counts are indicated by ‡).

3. V.A.T.

Buyers resident in the United Kingdom or taking delivery of lots at the auction will be liable to pay V.A.T. at the standard rate on those marked with the symbol "T" in the catalogue. Overseas buyers are exempt from paying V.A.T. if the lots are posted to an address outside the U.K. All buyers will be liable to pay V.A.T. on the premium.

4. Extensions

Prospective buyers who wish to obtain an expert opinion on any lot (other than a mixed lot or lot containing undescribed stamps) are requested to notify Robson Lowe Limited in writing not less than twenty-four hours before the time fixed for the commencement of the first session of the sale. If accepted by Robson Lowe Limited, such request shall have the same effect as notice of an intention to question the genuineness or description of the lot within seven (or fourteen as the case may be) days after the sale for the purposes of Clause 6(b) (i) of the Conditions of Sale; Clause 6 shall thereafter apply accordingly.

Notice of a request for an expert opinion must give the reason why such is required and specify the identity of the expert which will be subject to the agreement of Robson Lowe Limited.

Extensions requested on account of condition will not normally be accepted for expert opinions to be secured unless, in the opinion of Robson Lowe Limited, a defect is present and not described.

Should Robson Lowe Limited accept a request for an extension under the foregoing provisions of this paragraph, the fact may be stated by the Auctioneer from the rostrum prior to the sale of the lot.

5. Viewing Arrangements

Lots will be on view in the offices of Robson Lowe Limited at 10 King Street:

Wednesday 8th December until Friday 10th December 1982	...	10.00 - 17.00 hrs.
Monday 13th December 1982	...	10.00 - 17.00 hrs.

Lots of a suitable size can be sent through the post for inspection, postage and insurance both ways to be borne by the client.

APPLICATIONS FOR POSTAL VIEWING TO 39 POOLE HILL, BOURNEMOUTH BH2 6PX.
Telephone 0202 295711. Telex 41146.

FRAGILE LOTS: In the interest of vendors, where any lot is, in our opinion, of a fragile nature we regret it will not be available on postal inspection.

Clients who cannot conveniently visit the offices at 10 King Street on the viewing days quoted, may view the lots at an earlier date, at 39 Poole Hill or at 10 King Street by making an appointment, either by letter or telephone, giving three days' notice, and the time and lots required.

By observing these arrangements it makes it possible for the Inspection Clerk to reserve the lots required (which might otherwise be with a postal viewer) and to have them available when the clients call.

With regard to new clients who request lots for postal viewing, references should be sent in advance.

First Session at 10.00 hrs.

PLEASE NOTE THAT A BUYER'S PREMIUM OF 8% PLUS V.A.T.
WILL BE ADDED TO THE "HAMMER" PRICE OF EACH LOT

Lot	Description	Valuation
1	☒ Australian States/Commonwealth 1883-1929 ☒ (28 six registered), front and a wrapper; a study of postal rates including 1883 with Tasmania 2d. cancelled "34" with Fingal c.d.s. alongside, 1906 with Victoria 1d. cancelled by Up Train M.G.13 c.d.s., various combination uses, five with Postage Dues or h.s., one showing Not Known By Letter Carriers and Unknown h.s. for Carlton	£100
2	○ Australia 1914 Kookaburra, 6d., Falkland Islands 1938 5/- and Victoria 1852-54 Campbell 2d. strip of three (vertical crease). Also German South West Africa 1900 2m. and 3m. and 1906-19 1m., 2m. and 5m. (mint)	£50
3	△ British West Indies 1814-51 pieces (12, most irregularly shaped), showing a variety of h.s. including "PAID/TO/ENGLAND" (rare), "BAHAMAS", Barbados, St. Vincent (2) and Tobago fleuron d.s. and oval "(SHIP removed) - LETTER/CROWN/NEVIS" (2), mostly ** to **	£80
4T	★ — 1852-1936, an unused or mint selection with Antigua 1863-67 1d. (2), 1872 1d. and 1882 ½d. to 4d. (some original gum); Bahamas 1863 1d. (3) 4d. and 6d.; Barbados 1855 4d. brownish red, block of four and 1875 perf. 12½ 4d.; Bermuda 1873 perf. 14 3d., 1906-09 ½d. to 4d. and 1935-36 complete; Newfoundland 1860 3d. pair, St. Lucia 1884 4d. St. Vincent 1869 4d. yellow (small gum thin) Tobago 1880 4d. (fine mint) and Trinidad 1859 imperf. 1/-, a few faults, mainly fine Cat. £2,500+.	(64) £250
5	— 1852-1900 an unused/mint (82) and used (67) selection comprising Antigua (18 with GB 6d. (faults) cancelled "A02", 1863-67 1d. (2), 1872 6d., 1876 6d. and 1879 4d., the last three in pairs, used), Bahamas (18 with 1861 4d. (faults) and 1882 perf. 14 4d. used), Barbados (34 with 1852 unissued slate-blue unused (12) 1855-58 ½d., 1d., 6d. and 1/- used and "1" to "11" boot-heel cancellations on various values) Dominica (19), St. Christopher (14), Turks Islands (37 with six mint blocks of 1887-94 values) and Virgin Islands (9 with 1866 6d. used and 1887 1/- mint), condition variable	£100
6	☒ Postal Stationery Q.V. to KGVI, the unused collection of cards (142), reply paid cards (22), letter cards (3), ☒ (25), registered ☒ (3) and wrappers (24) from Africa (32), Asia (13), Australasia (97 with States (78)), B.N.A. (16), B.W.I. (34) and Europe (27), mostly good to fine. Some slight duplication	£75
7	★ ADEN: 1937 Dhow, ½a. to 10r., fine mint	£75
8	— 1937-65 a mint (87) and used (22) collection including 1939-48 ½a. to 10r. mint, 1949 Wedding mint and used, 1951 5c. to 1a. to 10s. on 10r. and 1953-58 5c. to 20s. complete mint. Also States 1942-66 (Apr.) complete mint with some duplication used, South Arabian Federation 1963 complete mint, Transjordan 1946-54 and Trucial States 1961 5 n.p. to 10r. mint; fine (384)	£75
9	ANGUILLA: 1967 (Sept.)-77 a predominantly mint collection including 1967 (Sept.) ½c. to 25c., 1967-68 ½c. to \$5 (2 sets, one used) and 1970 1c. to \$5, fine (52 and 2 miniature sheets)	£125

Antigua

10	☒ 1839 Estate Return from Parham Old Work estate to Robert Tudway, England, rated "2/-" and showing, on reverse, small "ANTIGUA" fleuron, ** crossed by light filing crease	£60
11	Ⓟ 1862 6d. imperforate plate proof pair in black, fine	£30
12	★ — rough perf. 14 to 16, 6d. blue-green, fine with much original gum. Cat. £800. Photo	£150
13	★ — ditto, as last, fine unused. Photo	£100
14	★ 1863-67 1d. (7 including a strip of three) and 6d. (2) various shades, unused, or unused with some gum, a few faults	£85
15	★ — 1d. (7 including a block of four with slight staining) and 1872 1d. lake (3), 1d. scarlet (2) and 6d., various shades, unused or with some gum, good to fine. Cat. £1160 (13)	£175
16	○ — 1d. (3) and 6d. (3, one yellow-green), 1872 1d. (5 including a pair) and 6d. (6 including two pairs) and 1876 1d. (5) and 6d. (2), various shades, mostly fine used. Cat. £586 (24)	£150
17	○ — 6d. green, 6d. dark green and 6d. yellow-green, each in a fine used pair	£70
18	☒ — 6d. green pair used (not tied) on 1867 envelope to England with superb central "A02" cancel. Photo	£100

Photos for lots on this page appear on pages 25 and 26

Lot	Description	Valuation
Antigua — contd.		
19T ★	1872 1d. (2), 1876 1d. and 6d. (unused), 1882 ½d. (2) and 2½d. (unused and slight stains) and 1884-86 1d. (10, including a fine block of six), 2½d., 4d. (2), and 6d. (unused), various mint shades, a few small faults (21)	£30
20 ★	1d. lake, a fine mint block of four	£60
21 ★	6d. blue-green, fine mint. Cat. £450. Photo	£125
22	1876 1d. lake (2) and 1879 4d. used on 1882 envelope registered to Nova Scotia showing two strikes of straight-line "REGISTERED" h.s. Photo	£100
23 ★	6d. blue-green, fine unused. Cat. £250. Photo	£50
24	ditto, fine used on 1884 envelope registered to Nova Scotia. Photo	£60
25 ★	1879 2½d. (unused) and 4d. (foxed perfs.), 1882 ½d., 1884 1d. (2) and 1884-86 1d. (2), 2½d., 4d. (2) and 6d., mint. Cat. £865	£150
26 ○	2½d. and 4d., 1882 ½d., 2½d. and 4d. (3), 1884 1d. (6) and 1884-86 1d., 2½d., 4d. (2) and 6d., fine used. Cat. £595	£125
27 ★	1884 1d. and 1884-86 1d. block of six, 2½d. (2, one with large "2" in "2½" with slanting foot) and 4d. (marginal with plate no.) each in a mint block of four	£90
28	1884-86 1d. pair and single (crossed by blue crayon) and 4d. fine used on 1890 envelope registered to Ceylon. Photo	£75
29 ★	6d. deep green, a mint block of four, one or two minor faults	£40
30 ★	1/- mauve, fine mounted mint. Photo	£50
31 ★	1903-18 a mint selection including 1903-09 ½d. to 5/- with 1d. on blued paper, 1908-17 ½d. to 2/- complete and 1913 5/- (foxed perf.), fine (26)	£85
32T ★	1903-09 ½d. to 5/-, 1908-17 ½d. to 2/- set of eight and 1913 5/-, fine mint (19)	£100
33 ★	1921-29 MCA 3d. to £1 and Script ½d. to 4/- with additional shades, fine mint. Photo (29)	£125
34 ★	1932 Tercentenary, ½d. to 5/-, fine mint	£75
35 ★	ditto, the 6d. with blunt corner otherwise fine mint	£75
36	1935-77 the mint (348) and used (193) collection including 1935 Jubilee mint and used, 1938-51 ½d. to £1 complete mint, 1949 Wedding mint and used, 1953-61 ½c. to \$4.80 mint, 1966 ½c. to \$5 mint, 1969-70 ½c. to \$5 complete mint and 1970-75 ½c. to \$5 mint, fine (541 and 13 miniature sheets). Cat. £591	£150
37 ★	1935-70 (Feb.) complete mint, fine. Cat. £288	£60

Ascension

38 △	1902 GB 3d. purple on yellow, bisected vertically, tied to small piece by 23 mm. c.d.s.	£40
39 ★	1922 ½d. to 3/- mint, all but the 2d., 1/- and 3/- marginal	£75
40 ★	1924-33 ½d. (fault), 1d. (both, the bright blue-green with two rust spots) to 2d. (2), 3d. to 3/-, fine mint	£75
41 ★	1934 ½d. to 5/-, fine mint	£50
42 ★	1935-63 complete mint, less 1949 1½d. shade but with extra 1948 3d. (78)	£150

Australia

43 ★	1913 ½d., 1d. (2), 2d., 2½d., 3d. Die I (2), 4d. (2), 5d., 6d., 9d. and 1/-, fine mint. Cat. £675	£125
44 ○	½d., 1d. (5), 2d., 2½d., 3d. Die I (3), 4d. (3), 5d., 6d., 9d., 1/- (3), 2/- and 5/-, fine used (22)	£100
45 ★	2/- brown, fine mint. Photo	£60
46 ★	5/- grey and yellow, fine mint. Photo	£80
47 ★	10/- grey and pink, fine mint. Photo	£175

Photos for lots on this page appear on pages 25 and 26

HAVE YOU CHANGED YOUR ADDRESS?

To avoid possible confusion owing to similarity of names please advise your new AND OLD addresses. Furthermore if you send bid forms from an accommodation address please identify yourself with your permanent address.

Lot	Description	Valuation
48T ○	1913-36 a used collection of KGV head including 1914-21 ½d. (10), 1d. Die I (46) 1d. Die II (7), 4d. (8) and 5d. (3), 1916-18 rough paper 1d. Die I (21), 1d. Die II (5, one with substituted cliché), 1918 1d. Die III, 1918-20 ½d. (4, one with "1" in fraction at right thinner), 1d. (3), 1½d. black-brown (4) and 1½d. red-brown (17), 1918-23 ½d. (4), 1d. (9), 1½d. green (7), 1½d. brown (9), 2d. orange (12), 2d. scarlet (8), 4d. violet (5), 4d. ultramarine (5) and 1/4d. (2), 1924 1d. (5), 1½d. (9), 2d. (2), 3d. (5), 4d. (4) and 4½d. (6), unwatermarked 1d. (4) and 1½d. (2), 1926-30 perf. 14 ½d. (2), 1d. (2), 1½d. (4), 2d., 3d. (4), 4½d. and 1/4d., perf. 13½ × 12½ ½d., 1d. Die I (2), 1½d. scarlet (5), 1½d. red-brown (3) 2d. red-brown (2), 2d. scarlet (4), 3d. (4), 4d. (6), 4½d. (4), 5d. (4, one mint) and 1/4d. (2), 1930 2d. on 1½d. (3) and 5d. on 4½d. (2) and 1931-36 ½d. (2), 1d. (4), 1½d. (2), 2d. (7, two with inverted wmk.), 3d. (2), 4d. (5), 5d. (10) and 1/4d. (3). Also some Officials (36); Mostly fine (351)	£350
49 ○	— a smaller used selection of K.G.V. head including 1914-21 ½d. (2), 1d. Die I (8), 1d. Die II (2), 4d. (5) and 5d. (3), 1916-18 rough paper 1d. Die I (4), 1918-23 ½d., 1d. (2), 1½d. brown (5), 1½d. green, 2d. orange (2), 2d. scarlet (2), 4d. (2), 4½d. and 1/4d. (faded), 1924 1d. to 4½d., 1926-30 perf. 14 1d. (2), 1½d., 3d. (2), 4d., 4½d. (2) and 1/4d., perf. 13½ × 12½ ½d. (2), 1d. Die I (2), 1½d. scarlet (9, two with inverted wmk.), 1½d. red-brown, 2d. red-brown (2), 2d. scarlet, 3d., 4d., 5d. and 1/4d. and 1931-36 ½d. to 1/4d., mostly fine (108)	£75
50 ★	1914-36 a mint selection of commemoratives including 1914 6d. (2), 1930 Strut, 1932 Lyre-bird (2), 1932 6d., 1934 Victoria (both), Macarthur (complete) and Hermes, 1935 Anzac and Jubilee and 1936 Telephone Cable and South Australia. Cat. £983 (36)	£250
51 ○	— ditto, a similar lot used (59)	£100
52 ★	1913-30 a mint selection of KGV head including 1914-21 ½d. (4), 1d. Die I (6), 4d. (4, one the lemon-yellow-shade) and 5d. (2), 1916-18 rough paper 1d. Die I (3) and 1918-20 ½d., 1d. (3), 1½d. black-brown (2) and 1½d. red-brown (2), various shades, fine mint (31)	£125
53 ★	1915 2d. to 1/-, fine mint. Cat. £625	£125
54 ○	— 2d. (3), 2½d. (3), 6d. (2), 9d., 1/- and 2/-, fine used. Cat. £220	£50
55 ★	— 6d. bright blue, fine mint	£40
56 ★	— 2/- brown, slightly soiled otherwise fine mint. Photo. Cat.	£100
57 ★	— 5/- grey and yellow, variety watermark inverted, fine mint. Photo	£325
58 ○	— ditto, used. Photo	£55
59 ★	1914-23 1d. carmine-red, Die II, fine mint. Photo	£150
60 ★	— ditto, a similar lot. Photo	£150
61 ★	— 4d. orange, a vertical pair one showing variety line through "FOUR PENCE", fine mint	£175
62 ★	— 4d. lemon-yellow, fine mint	£40
63 ○	1915-28 2d. (5), 2½d. (2), 3d. Die I (5), 3d. Die II (3), 6d. (3), 9d. (6), 1/- (2), 2/- (2) and 10/- (fault), 1923 6d., 1932 6d. (3), 9d. (2), 1/- (2) and 2/- and 1931-36 6d., 2/- (2), 5/- and £1, mostly fine used	£65
64 ★	— 2d. (2), 2½d. (3), 3d. Die I (2), 6d. (3), 9d. (3), 1/- (2, one with watermark sideways), 2/- and 10/- (surface fault) and 1923 6d. and 2/-, fine mint (19)	£150
65 ★	— 2/- brown, fine mint	£50
66 ★	— 5/- grey and yellow, fine mint. Photo	£60
67 ★	— 5/- grey and orange, fine mounted mint. Photo	£60
68 ★	— 5/- grey and pale yellow, fine mint. Photo	£60
69 ★	— 10/- grey and pink, fine mint. Photo	£150
70 ★	— ditto, foxed perf. at foot otherwise fine mint. Photo	£125
71 ★	1918 (June) 1d. Die III, two shades, fine mint	£50
72 ★	1918-20 ½d. green, a marginal pair one showing "1" in fraction at right thinner, fine mint	£40
73 ★	1918-23 ½d., 1d. (2), 1½d. brown (5), 1½d. green, 2d. orange (2), 2d. scarlet (2), 4d. violet, 4d. ultramarine and 1/4d. (2), fine mint. Cat. £630 (18)	£125
74 ★	1926-30 perf. 14, ½d. to 1/4d. with additional 1½d. and 3d., fine mint (10)	£100
75 ★	— perf. 13½ × 12½ ½d., 1d. (both), 1½d. scarlet (2), 1½d. red-brown, 2d. red-brown, 2d. scarlet, 3d. (both), 4d., 4½d., 5d. and 1/4d., fine mint	£80
76 ★	1927-36 (Apr.) a small selection in mint blocks of four including, 1928 3d., 1930 Strut, 1931 Air 6d., 1932 Bridge 2d. (2) and 3d. and 1936 Cable with imprint	£70
77 ⊕	1928 Exhibition, 3d. pane of four with margins, fine unmounted but with two thins in top margin	£50

Photos for lots on this page appear on page 25

Lot	Description	Valuation
Australia — contd.		
78 ★	1929-30 6d. to 5/-, fine mint	£100
79 ★	— 10/- grey and pink, fine mint. Photo	£175
80 ★	1931-36 KGV head, ½d. to 1/4d., fine mint	£40
81 ★	— Kangaroo, 6d. to 5/-, fine mint	£60
82 ★	— 10/- grey and pink, variety "misplaced 'Roo", fine mint. Photo	£125
83 ★	1932 Bridge, recess 2d. to 5/-, fine mint. Photo	£225
84 ○	— ditto, fine used. Photo	£90
85 ○	— ditto, as last but with both 2d. Photo	£90
86 ★	1937 (Oct.)-53 (Feb.) a complete mint collection less 1937-49 definitives and 1949-50 Arms, fine with some duplication (102)	£70
87 ○	— a complete used collection with some duplication (180)	£100
88 ★	— a mainly mint selection in blocks of four including 1937 New South Wales, 1946 2/- 1948-49 1/3d., 1/6d. (3, one without wmk.) and 2/- (2, one without wmk.) and 1952 1/0½d. and 2/6d. (100)	£225
89 ★	1937-49 perf. 13½ × 14, ½d. to £1 the set of fourteen with all 3d. and perf. 15 × 14 ½d. to 1/-, some duplication, fine mint (38)	£80
90 ★	— ditto, ½d. to 1/4d. (less 1/-) one of each value, perf. 15 × 14 ½d. to 1/- (less 3d. blue), 1941 2½d. on 2d. to 5½d. on 5d., 1942-44 1d., 2½d., 3½d. (2) and 5½d. and 1948-56 ½d. to 1/-, each in a mint block of four with some duplication (mostly used), fine (246)	£175
91 ★	1938 Robes, 5/-, 10/- and £1, fine mint	£60
92T \$	— 10/- and £1, both overprinted "SPECIMEN", fine. Cat. £520. Photo	£100
93 ★	1948-49 Robes, 5/-, 10/- and £1, fine mint	£70
94 ★	— ditto, a similar lot	£70
95 ★	— 1949-50 Arms, 5/- to £2 in corner imprint blocks of four, one £2 with roller flaw below "E" of "POSTAGE" (A.C.S.C. 127d.), fine mint	£300
96 ★	— ditto, in fine mint singles	£70
97 ★	— ditto, a similar lot	£70
98	1953-65 the collection complete in mint and used blocks of four and singles with some duplication less 1959-64 6d. to 5/- in mint blocks of four 1963-65 Navigators in mint blocks of four and singles and 1964-65 Birds 6d. to 3/- in mint blocks of four, fine. Cat. £2,700 (1,236)	£700
99 ★	— 1959-64 6d. to 4/- the set of thirteen in fine mint blocks of four	£125
100 ★	— 1963-64 Navigators, 4/- to £2, the set of six in fine mint blocks of four	£650
101 ★	— ditto, in fine mint singles	£150
102T ★	— £2 sepia, very lightly mounted mint	£45
103 ★	— 1964-65 Birds, 6d. to 3/- complete in fine mint blocks of four	£75
104	1966 (July)-81 (Aug.) the collection complete in mint and used blocks of four and singles, fine (4071 and 14 miniature sheets). Cat. £4200+	£1000
105 ★	— 1966-73 1c. to \$4, the set of twenty-five in fine mint blocks of four	£275
106 ★	— ditto, in fine mint singles	£70
107	OFFICIAL STAMPS: 1931 (May) 2d. and 3d. used, 1931 (Nov.) Air 6d. mint pair and used single and 1932-33 perf. 13½ × 12½ 1d. (2) and 2d. used	£60
108T \$	POSTAL STATIONERY: 1913-66 a selection of cards (4, one used), envelopes (29, one unused), letter cards (4 used) and registered envelopes (5 used). Also New South Wales (3), Queensland, South Australia (4), Tasmania (15), Victoria (5) and Western Australia (3). (74)	£100
109T ★	B.C.O.F. JAPAN: 1946-47 ½d. to 5/-, the set of seven, fine mint	£60
110T ★	BAGHDAD: On Pictorial design of 1914 ½a. on 5 pi.; overprinted with Star and dated Crescent ½a. on 10 pa., 2a. on 1 pi. ultramarine (creased) and dated Crescent obliterated 1a. on 20 pa. (a little soiled), good to fine with some original gum. S.G. 2, 3, 17 and 21	£85
111T ○	— ditto ½a. on 10 pa. (Lighthouse), neatly cancelled, faint crease at right, light stain at lower left. S.G. 3. Photo	£125
112T ○	— ditto Overprinted with Star and dated Crescent 1a. on 20 pa. rose (1905 issue) and 2a. on 1 pi. dull blue (on small piece), fine used. B.P.A. Certificates (1979) for both. S.G. 15 and 18	£125

Photos for lots on this page appear on pages 25 and 27

Bahamas

<i>Lot</i>	<i>Description</i>	<i>Valuation</i>
113 ★	1859 Thin paper 1d., 1863-80 perf. 12½ 1d. (7 shades), 4d. (3), 6d. (2) and 1/- (cleaned), perf. 14 1d. (2), 4d. and 1/-, 1882 perf. 12 1d. and 4d. (unused, creases) perf. 14 4d. (unused), 1/- and 1884-98 1d., 4d., 6d., 1/- (2) and £1 (light foxing), some faults (29) £325	
114 ○	1859 thin paper 1d. dull lake, clearly cancelled, touched at top, thinned and corner crease at upper left but a presentable example of this rarity. Cat. £850. Photo	£45
115 ★	1861 no wmk., rough perf. 14, 1d. lake, fresh with traces of gum. Photo	£200
116 ★	— ditto, fresh unused, blind perfs. at top, perfs. a trifle trimmed at left. Photo	£150
117 ○	— 4d. dull rose, fine used. Photo	£100
118T ○	— ditto, lightly cancelled, small mark on forehead otherwise sound. Photo	£140
119 ○	— 6d. grey-lilac, lightly cancelled, fine. Photo	£150
120 ○	1862 no wmk., perf. 11½, 12, 1d. carmine-lake and 4d. dull rose, good used	£65
121 ★	1862 no wmk. perf. 13 1d. lake and 1d. brown lake (small perf. fault at left), fresh unused. Cat. £1000	£200
122 ★	— 1d. lake, fresh unused. Photo	£100
123 ○	— ditto, 2 shades (one slightly thinned), both lightly cancelled	£65
124 ○	— ditto, 1863-80 perf. 12½ 4d. rose, 6d. lilac (perfs. trimmed at top) and perf. 14 4d. dull rose, good used	£60
125 ○	— 4d. dull rose, good used. Photo	£60
126 ○	— 6d. lilac, fine. Photo	£75
127 ★	1863-80 perf. 12½ 1d. carmine-lake (3), 1d. rose-red, 1d. red, 4d. rose and 6d. violet (2), all unused, mostly of good appearance, a few small faults	£150
128 ★	— ditto, 1d. rose-red (3 shades), 1d. red and 1d. vermilion, unused some with part gum, mostly good to fine	£100
129 ○	— 1d. rose-red (2), 1d. vermilion, 4d. (6, shades), 6d. (6, shades) and 1/- (torn at top), fair to fine, some faults	£200
130 ★	— 4d. bright rose (2), one with some original gum (a few perf. faults and corner crease), the second unused	£50
131 ★	1863-80 perf. 14 1d. (3), 4d., 1/- (3), 1882 CA perf. 12 1d. (7 with a block) and perf. 14 1d. (unused, slight staining) and 1/-, unused with some to much original gum	£400
132 ○	— 4d. (4), 1/- (11, with a block of eight), 1882 CA perf. 12 1d. (2), 4d. (3) and perf. 14 4d., fair to fine, some faults	£120
133 ★	1882 CA perf. 12, 4d. rose, fresh unused, traces of gum. Photo	£150
134 ★	— ditto a very similar lot. Photo	£150
135 ★	1884-98 1d., 2½d. (2), 4d., 6d., 1/-, 5/- (toned), a few small faults and £1 Venetian red, fine, mint. Photo	£75
136 ★	1901-35, a mint selection including 1902 values to 5/-, 1903 3/-, 1906-11 ½d. to 6d., 1918-19 War Tax (17 with 1918 (Feb.) 1/-), 1920 Peace set, 1921-29 Staircase 1d. to 3/-, 1930 1d. to 3/-, 1931 2/- (2) and 3/- (2) and used (5 with 1903 2/-, 1916-19 2/- and 3/-), mostly good to fine. Cat. £725 (72)	£175
137 ★	1901-19 a mint selection including 1902 1d. to £1, 1903 5d. to 3/-, 1906-11 ½d. to 6d., 1912-19 ½d. to £1 and a few War Tax and Special Delivery (3) values in blocks of four, fine mint. Photo. Cat. £870	£225
138 ★	1912-19 ½d. to £1 with nine additional shades to 5/-, some hinge remainders, good to fine mint	£50
139 ★	1918-37, a mint selection including War Tax values (19), 1920 Peace set, 1921-29 K.G.V values to 5/-, 1930 1d. to 3/-, 1931 2/- (2) and 3/- (2) and five used, mostly fine. Cat. £362 (62)	£100
140 ★	1921-29 KGV Head ½d. to £1 set of nine and 1931-37 1½d. and 3d. (2), fine mint	£40
141 ★	1937-52 a mint selection with 1938-52 ½d. to £1 (2), twenty five values, four on chalky paper, 1942 Columbus ½d. to £1 with additional 1/- to £1, 1949 ½d. to £1 and 1949 Wedding £1, generally fine. Cat. £520 (79)	£150
142 ★	1937-49 a mint selection including 1938-52 ½d. to £1 thirty two values, 1942 ½d. to £1, 1948 ½d. to £1, 1948 Wedding £1 and eleven used with 1948 Wedding £1, mostly fine. Cat. £518 (103)	£150

Photos for lots on this page appear on page 27

<i>Lot</i>	<i>Description</i>	<i>Valuation</i>
Bahamas — contd.		
143	1953-77 (Feb.), the mint (222) and used (87) collection, the mint including 1954, 1964, 1965, 1966, 1967 and 1971 definitives. Cat. £297 (309 and 2 miniature sheets)	£70
144 ★	1952-67 the complete mint collection, fine (113)	£40
145 ★	BAHRAIN: 1838-41 3p. to 25r., some foxing on values to 12a., the rupee values fine, mint	£50
146 ☒	BARBADOS: 1834 E.L. to England, rated "1/7" and showing step-type "BRISTOL/SHIP-LETTER" and 1860 mourning envelope to Barbados showing circular unframed "PAID/AT/BRISTOL" with, on reverse, Barbados double-arc c.d.s.	£50
147 ☒	— 1855-57 1d. blue (cut into at top) used on 1859 E.L. (faults) to Demerara and 1d. deep blue, good to large margins, used on 1856 front and part back to Trinidad, both cancelled "1"	£80
148	— 1882-1935 a mint (39) and used (35) selection including 1882-86 ½d. to 1/- used, 1906 Nelson ½d. to 1/- used, 1920-21 Victory, ½d. to 3/- mint and 1925-35 perf. 14 ½d. to 3/- mint, many fine (73)	£70
149	— 1937-77 the mint and used collection including 1938-48 ½d. to 5/- complete mint, 1948 Wedding mint and used, 1950 1c. to \$2.40 mint, 1953-57 1c. to \$2.40 mint, 1964-65 1c. to \$2.40 mint, 1965 1c. to \$2.50 mint, 1965-68 1c. to \$5 mint, 1970-71 1c. to \$5 complete mint, and 1974-77 1c. to \$5, fine with many later mint issues unmounted (415 and 1 miniature sheet)	£75
150 ★	BARBUDA: 1922 ½d. to 5/-, mint	£60
151T ☒	BASUTOLAND: 1885 (Dec. 3rd) envelope to Iffley, Oxford with Cape of Good Hope 2d. strip of three indistinctly cancelled and showing "MORJA DE 3 85" c.d.s. on face and Aliwal North, Cape Town, Bristol and Oxford backstamps. Photo	£175
152 ★	— 1932 ½d. to 10/- complete mint	£75

Bechuanaland

153T ★	1886 1/- green, fresh unused with some original gum	£40
154 ★	1887 2d., 3d., 6d., 2/- and 5/- and 1888 ½d. on/3d., mostly fresh mint	£75
155T ★	— 2/-, 2/6, 5/- and 10/- fine mint	£100
156 △	— £5 lilac and black used on small piece and tied by "MAFEKING AU 30 95" squared circle and with m/s "3.1.94 J.L.R." across face. Photo	£?
157T ☒	1891 4d. bisected vertically and used on local Palapye Station folded envelope dated "13 DE 99". With collector's note on face and small fox mark on stamp. Photo	£200
158T ★	1913-24 ½d. to 6d. less 1 ½d. in blocks of four, 1/- and Waterlow 2/6 (2) and 3/- (small marks on gum) some in singles, all mint (32)	£85
159 ★	1932 ½d. to 10/- complete mint	£75
160 ★	— ½d. to 5/- complete mint, the 3/- marginal	£40

161T ☉	BELIZE: 1975 Xmas, 50c. multicoloured, an imperforate corner pair with part imprint, fine unmounted mint	£30
--------	----------------------------------------------------------------------------------------------------------	-----

Bermuda

162 ○	1874 3d. ("P" same type as "R") on 1/- green, a few short perfs. at foot otherwise fine used. Photo. Cat. £750	£175
163 ★	1875 "One Penny" on 1/- green, fresh though regummed. B.P.A. Certificate (1979). Photo	£70
164 ○	— ditto, a few short perfs. and slight crease otherwise fine used. Photo. Cat. £275	£65
165 ★	1880-1910 a mainly mint selection including 1883-98 ½d. to 1/- with additional shades, 1902-04 ½d. to 4d. and 1908-10 2d. and 2 ½d., most fine (32)	£30
166 ★	1910-25 ½d. to £1 with additional ½d., ½d., 1d. (2), 6d. and 1/- shades, fine mint. Photo (21)	£225
167 ★	1918-36 a mint selection including, 1920-21 Tercentenary sets, 1935 Jubilee and 1936 ½c. to 1/6d., fine (34)	£35
168 ★	1922-35 a mint selection including 1922-34 ½d. to 2/6d. with shades, 1920-21 Tercentenary set, 1935 Jubilee (2 sets, one used) and 1936 ½d. to 1/6d., fine (58)	£80
169 ★	1922-34 ½d. to 12/6d. with additional ½d., 1d. (2), 2 ½d. green, 2 ½d. ultramarine and 2/6d. (2), fine mint. Photo (23)	£225
170	1937-77 (Feb.) a mint and used collection including 1938-52 1d. to 1/- mint with shades, 1948 Wedding mint and used, 1953-62 ½d. to £1 mint, 1962-65 1d. to £1 mint, 1966-69 2d. to 2/-, 1970 1c. on 1d. to \$2.40 on £1 mint and 1970 1c. to \$3 mint, fine (392)	£125

Photos for lots on this page appear on pages 26 and 27

Lot	Description	Valuation
171 ★	1937-67 a mint collection including 1938-52 1d. to 1/- with shades, 1948 Wedding, 1953-62 ½d. to £1 and 1962-65 ½d. to £1, fine (18)	£50
172 ★	1938-53 perf. 14, 2/- (3), 2/6d. (3), 5/-, 10/- (2), 12/6 and £1 (2) and perf. 13 2/- (2), 2/6d. (2), 5/-, 10/- (2), 12/6d. and £1 (2, one used on piece), fine mint (22)	£300
173 ★	— perf. 14 line, 2/- and 5/- and perf. 14 on chalky paper, 12/6d. and £1, fine mint	£60
174 ★	— perf. 14 comb on chalky paper, 2/- to £1 one of each, fine mint	£225
175 ★	— ditto on ordinary paper, 2/- (3), 2/6d., 5/- (marginal), 10/- (2) and 12/6d. (2), fine mint	£100
176 ★	— perf. 13 on chalky paper, 5/-, 12/6d. and £1 (2) and on ordinary paper 2/-, 2/6d. (2), 5/- and 10/- (2), fine mint	£60
177 ★	BRITISH ANTARCTIC TERRITORY: 1963 ½d. to £1, the set of fifteen, fine mint	£55
178 ⊕	— 1969 £1 red and brownish black, an unmounted mint corner block of four	£400
179 ⊕	— 1971 ½p. on ½d. to 50p. on 10/- and 1971 (June) 1½p. to 10p.; also Ross Dependency 1957 3d. to 1/6d.: Each in a fine unmounted mint block of four	£200
180T ★	BRITISH EAST AFRICA: 1890-94 ½a. to 8a. in pairs and in singles, 1r. carmine, 2r. to 5r. pairs, variety imperforate 2a., 4a., 8a. and 1r. carmine singles and 1894 5a. and 7½a. in pairs and singles fine mint (46)	£50
181 ○	— 1895 3r. brown and green on piece and 5r. ultramarine and violet, both fine used with clear Mombasa squared circle d.s.	£40
182T ★	— 1896-1901 ½a, 1a. (2), 2a., 2½a. (2) to 5r. complete mint, 2r. creased and some values heavily mounted	£75
183 ★	— 1897-1903 1r., 2r., 4r. and 5r. mint but some gum creases	£25
184 ☒	BRITISH GUIANA: 1815 E.L. from Demerara to Liverpool, rated "1/4" (crossed out) and "3/2", showing London ship letter c.d.s. and, on reverse, faint large Demerara fleuron, 185? envelope (faults) to Mahairony bearing 1855 imperf. 4c. blue (cut into) and 1866 envelope (flap torn) to London bearing 1866 perf. 10, 24c. cancelled by Georgetown duplex	£100
185T ○	— 1860-1918 a predominantly used collection including 1863 perf. 12½ × 13 12c. and perf. 12½-13 2c., 4c., 12c. and 24c., 1866 perf. 10 values to 48c., 1888-89 1c. to \$1 and 1898 1c. to 15c., condition mixed (151)	£100
186 ★	— 1898-35 a mint selection comprising 1898 1c. to 15c., 1931 1c. to \$1, 1934 1c. to \$1 and 1935 Jubilee (2 sets, one used), mostly fine	£50
187	— 1937-66 the mint (86) and used (32) collection including 1938-52 1c. to \$3 mint with some perf. and shade varieties, 1948 Wedding mint and used, 1954-62 1c. to \$5 mint and 1963-65 3c. to \$2 mint. Also Guyana 1966-71 (July) the mint (166) and used (75) collection including 1966-67 Script 2c. to \$5, CA 1c. to \$5 complete mint and 1967-68 1c. to \$5 set of twenty-one mint: fine with many later mint issues unmounted. Cat. £250 (359)	£60

British Honduras

188 ○	1866 1d. (2), 6d. and 1/-, 1872-79 CC perf. 12½ 1d., 3d. (2), 6d. (2) and 1/- (2) and perf. 14 1d. (2), 3d., 4d. (strip of four and a single) and 1/- and 1882-87 CA, 1d. blue, 1d. rose (4), 4d. (2), 6d. and 1/-, mostly fine used. Cat. £850	£175
189 ★	— 1d. (3, shades) and 1872-79 CC perf. 12½ 1d. (2), 3d. (2), 6d. and 1/-, unused or mounted mint. Cat. £679	£150
190 ★	— 1d. pale blue, a block of four with wing margin at right, fine with much original gum	£45
191 ★	1877-79 CC, perf. 14, 1d. (2), 3d., 6d. (faded) and 1/- (stain) and 1882-87 CA, 1d. blue, 1d. rose (7, including a block of four), 4d. (thin), 6d. and 1/- (2, one overprinted "SPECIMEN") some faults, mounted mint. Cat. £1000+	£175
192T ★	1885 CA, 6d. yellow, fine mint. Photo	£60
193 ★	1888 Perf. 14 2c. on 6d. (faded) and 3c. on 3d., 1888 2c. on 1d. to 50c. on 1/-, 1888 "two" on 50c. on 1/-, 1888-91 1c. on 1d. to 50c. on 1/- with additional 1c. and 6c. overprinted "SPECIMEN", 1891 "6" in red on 10c. on 4d. (4 including a pair) and "6" in black on 10c. on 4d. (2) and 1891 "FIVE" on 3c. on 3d. (4 including a pair, one showing wide space between "r" and "v" of "FIVE") and "15" on 6c. on 3d., mostly fine mint. Cat. £600+ (27)	£150
194 ★	— 1888 CC, perf. 14, 3c. on 3d. chestnut, a block of four with interpanneau at right, some slight foxing, unused with much original gum. Cat. £220	£35
195 ★	— 1888 locally surcharged, 2c. on 1d., 10c. on 4d. (plate number block of six without gum) 20c. on 6d. (marginal) and 1888 (July) "two" on 5c. on 1/-, each in a mounted mint block of four	£100

Photos for lots on this page appear on page 27

Lot	Description	Valuation
Br. Honduras — contd.		
196 ★	1888-91 surcharged in London, 2c. on 1d. to 50c. on 1/-, 1891 "6" in red on 10c. on 4d. and "6" in black on 10c. on 4d. and 1891 "FIVE" on 3c. on 3d., each in a mounted mint block of four	£30
197 ★	1891 (May) "6" in red on 10c. on 4d. mauve, variety "6" and bar inverted, fine mint. B.P.A. Certificate (1948). Photo	£80
198 ★	— (Oct.) "FIVE" on 3c. on 3d. red-brown, variety "FIVE" and bar double, fine mint. R.P.S. Certificate (1935). Photo	£40
199 ★	1891-1901 1c. to \$5 with additional 12c. and 24c. overprinted "SPECIMEN" and 1c., 2c., 5c. ultramarine, 6c., 10c., 12c. and 24c. in blocks of four, 1902-04 1c. to 20c., 1904-07 1c. to \$2 (10c. and 25c. faults) and 1908-11 1c. to 25c., mostly fine mint.	£150
200 ★	1899 overprint 12 mm. long, 5c. to 50c. with additional 5c. and 25c. (stains) showing the error "BEVENUE" and overprint 11 mm. long, 5c. to 50c., fine mint	£125
201 ★	1913-21 1c. to \$5 complete mint	£75
202 ★	1915-66 (Oct.) a mint collection including 1932 Belize Fund, 1935 Jubilee, 1938-47 1c. to \$5, 1948 Wedding, 1953 1c. to \$5 and 1962 1c. to \$5, fine (147)	£80
203 ★	1922-33 1c. to \$5, the set of thirteen, mint	£75
204	1932-73 the mint (235) and used (165) collection including 1932 Belize Fund mint 1935 Jubilee mint and used, 1932-47 1c. to \$5 mint, 1948 Wedding mint and used, 1953-57 1c. to \$5 complete mint, 1962 1c. to \$5 mint, 1968 1c. to \$5 mint and 1968-72 ½c. to \$5, also Belize 1973-80) including 1973, 1974 and 1974-75 sets mint, fine with many later mint issues unmounted (529 and 1 miniature sheet)	£100
205T ⊕	BRITISH LEVANT: 1905 De La Rue, 24 pi. on 5/- carmine, fine marginal unmounted mint	£30
206 ★	— 1921 45 pi. on 2/6d. chocolate-brown on laid paper, fine mounted mint	£30
207 ★	BRITISH OCCUPATION OF ITALIAN COLONIES: A mint selection including 1943-47 1d. to 10/- Eritrea 1948 and 1951 sets, Somalia 1946-49 and 1948 sets and Tripolitania 1948 and 1951 sets, fine mint. Cat. £234 (81)	£60
208 P	BRITISH SOLOMON ISLANDS: 1936 KE VII 3d. essay in the form of an engraved die proof (in a design similar to that used for the Grenada 1937 ¼a. and others) in blue on gummed wove paper (38½ × 61½ mm.) marked "9303", initialled and dated "10/11/36", some creases, one just crossing corner of design. Very rare. Photo	£350
209 ★	BRUNEI: 1906 1c. to \$1, 1907-10 1c. to \$1 and 1908 1c. to \$5, a few additional shades, mostly fine	£125
210 ★	— ditto 1c. black and purple, "ERROR, OVERPRINTED IN BLACK", fine mint. Rare. Photo	£600
211 ☒	BURMA: 1871 ☒ to Madras with GB 3d. and 6d., redirected on arrival to Rangoon with India 1a., 1873 ☒ (faults) with ½a. cancelled by Rangoon Cantonment Receiving House duplex, redirected on arrival at Akyab to Moulmein showing various c.d.s. and framed "INSUFFICIENT" (sic), 1943 State Crest imperf. 5c. unused on unaddressed ☒ and KGVI 1a. stationery ☒ with violet cross, used	£45
212T ★	BUSHIRE: 1915 (Sept.) Coronation Issue 1 ch. (small faults) and 9 ch. (stains), unused with some original gum. B.P.A. Certificate (1934) for 1 ch. Photo. Cat. £725	£175
213T ○	— ditto 3 ch. fine and 1 kr. (a trifle soiled). B.P.A. Certificate (1979), for both. Photo. Cat. £675	£200
214T ○	— ditto 1 kr. brown and silver, fine used. Photo	£135
215 ★	CAMEROONS: 1915 ½d. to 3/- complete mint with 1d. (3, one in black) (14)	£55
216T ★	☒ — ½d. (both), 1d. in blue, 2d. to 8d., each in a mint marginal (2½d.) or corner (the rest) blocks of four (36). Cat. £194	£60

Canada

217 ★	1857 imperf., stout hard wove paper ½d. deep rose, unused, a trifle soiled and tiny mark on chignon. Photo	£100
218 P	1864 (c.) Goodall 12d. die proof from the scared die, in black on bond paper, fine. Rare. Photo	£500
219 P	1885 "Saskatchewan Herald" (some faults) bearing Small Queen 2c. grass-green tied by target cancellation. Interesting contents	£35
220 ★	1893 20c., fine and 50c. (gum a little disturbed)	£125
221 ★	1908 Quebec. ½c. to 20c., good to fine mint	£80
222 ★	1912-22 1c. (5), 2c. (5), 3c. (2), 5c. (3), 7c. (3), 10c. (2), 20c. (2) and 50c. (2), one 1c. and 2c. showing fine horizontal lines across stamp, mostly good to fine (24)	£125

Photos for lots on this page appear on pages 27 and 28

Lot	Description	Valuation
223 ★	1922-31 perf. 12 1c. to \$1 set of ten with additional 2c. (2), 4c., 5c. (2) and 10c. bistre, one 2c. and 5c. on thin experimental paper, imperf. × 8 1c., 2c. and 3c. horizontal pairs, 1c. and 2c. in vertical pairs, imperf. 1c., 2c., 3c. and perf. 12 × 8 3c., generally fine (30)	£45
224 ★	1926-54 the mint collection including 1925 2c. surcharges (both), 1932-33 set of seven and coils, 1935 1c. to \$1 and coil pairs, 1937-38 1c. to \$1 and coil pairs, 1942-48 1c. to \$1 and various coils, 1946 Peace set, 1951 \$1, 1953 \$1 and Special Delivery (9), generally fine. Cat. £750+ (204)	£200
225 ★	1928-29 1c. to \$1 and imperf. × 8½ 1c. pair, fine mint	£150
226 ★	1930-31 1c. to \$1 with additional 10c., imperf. × 8½ 1c. (2), 2c. (2), 1930-31 colours changed 1c. to 8c. set of six with additional 2c. brown and 5c. and Die II 1c. and 2c. (both), imperf. × 8½ 1c., 2c. brown, 2c. scarlet (2), 3c. and 1932 3c. on 2c. (both), mostly fine (33)	£60
227 ★	OFFICIALS: 1949-62 basically complete less 1956 2c. overprint varieties and Special Delivery, fine mint. Cat. £391 (45)	£100
228T ☒	RAILWAY POST OFFICES: 1892-1939 ☒ (33), fronts (3) and cards (14) including 1892 ☒ with 3c. and Registered 5c. from Westville N.S. showing three different R.P.O. c.d.s. on reverse, virtually all cancel the stamps. Strikes mostly good to fine	£100

Cape of Good Hope

229 ○	1853 on deeply blued: 1d. brick-red, very fine. Photo	£75
230 ★	— 4d. deep blue, a most attractive copy. Photo	£80
231 ○	1853 on slightly blued: 1d. brown-red, very fine with clear "Hope". Photo	£60
232 ○	— 4d. blue, a pair on very slightly blued with close to large margins	£70
233 ○	— ditto, as last, very fine	£30
234 ○	1855-58 on white: 1d. rose, very fine with clear "Hope". Photo	£50
235 ○	— 6d. slate-lilac, fine and lightly cancelled. Photo	£150
236 ○	— 6d. pale rose-lilac, very fine with large even margins. Photo	£75
237 ☒	— 6d. deep rose-lilac, very fine and clearly tied to July 22nd 1859 entire from Cape Town to Bridport, central filing crease well away from stamp. Photo	£300
238 ★	— 1/- deep dark green, fine with some original gum. Photo	£80
239 ★	1863-64 1d. deep carmine-red, very fresh mint	£30
240 ⑤	— 6d. bright mauve unused with close to large margins and part m/s "Spe(cimen)" overprint. Photo	£50
241 ★	— ditto, fine unused	£55
242 ★	— ditto, woolly print, fine unused with some original gum. Photo	£60
243T ★	1864-77 1d., 4d. (2), 6d. (2) and 1/-, 1871-76 ½d. to 5/-, 1874-76 both 1d.s, 1879 3d. on 4d., 1882 CA ½d. on 3d., 1884-90 to 5/- and later with 1893-98 to 5/- and 1902-04 to 1/-, mainly fine unused or mint. Cat. £650 (56)	£125

Mafeking Siege Stamps

244T ○	Seriffed type on Cape of Good Hope sealed 1d. on ½d. and on Bechuanaland Protectorate 3d. on 1d. each on a piece and unseriffed type on Bechuanaland Protectorate 1/- on 6d., each fine used with 1981, 1982 and 1981 R.P.S. Certificates respectively	£50
245T ○	1900 (April) 1d. pale blue on blue, fine but for insignificant corner wrinkle and faint foxing. Photo	£70
246 ○	— 1d. deep blue on blue, fine but for a slight crease at top	£55
247 ○	— 3d. blue on blue and 3d. deep blue on blue, the small and large size respectively, both with small thin	£75
248T △	— ditto, small size, a fine corner copy used on small piece. Photo	£125
249T △	— ditto, large size, a fine marginal copy used on small piece. Photo	£250

Photos for lots on this page appear on pages 26, 28 and 29

TELEPHONE ENQUIRIES after this auction regarding any individual realisations cannot be answered until after 12.30 on the day following the auction.

Cayman Islands

<i>Lot</i>	<i>Description</i>	<i>Valuation</i>
250	② 1900 ½d. and 1d. essays in/issued colours using the Imperium proofs with name and value tablets hand painted, both affixed to piece of card (100 × 30 mm.). Rare and attractive. Photo	£1250
251	★ — ½d. and 1d. blocks of four and singles (2 sets, one overprinted "SPECIMEN"), 1901-03 ½d. to 1/-, 1905 ½d. to 1/-, 1907 (Mar.) 4d. to 1/- and 1907 (Aug.) ½d. on 1d., the 1905 6d. with tiny thin otherwise fine mint	£100
252	★ 1901-17 (Sept.) a mint selection including 1901-03 ½d., 2½d., 6d. and 1/-, 1907-09 MCA ½d. to 5/- (less 4d.) and 1912-20 ½d. to 10/- (2½d. and 3d. in blocks of four), fine (45)	£75
253	★ 1907-09 ½d. to 10/- the set of ten with additional 6d. and 1908-09 ½d. (2), fine mint	£100
254	★ 1912-20 ½d. to 10/- with additional 2d., 2½d., 3d. (4), 1/- and 10/- (2) shades and 1917-20 War Tax (12), fine mint (32)	£100
255	★ 1921-26 MCA, 3d. (2), 4d., 1/-, 5/- (2) and 10/- and Script ½d. to 10/-, fine mint	£80
256	★ — MCA, 3d. (2), 4d. and 1/- and Script ½d. to 10/- with extra 6d. and 1935 Jubilee (2 sets, one used), fine mint	£40
257	★ ② Script, ½d. to 10/- with extra 6d., each in a fine marginal mint block of four	£125
258	★ 1932 Centenary, ½d. to 5/-, fine mounted mint	£70
259	★ 1935-68 (June) a mint collection including 1935 Jubilee, 1938-47 ½d. to 10/- complete, 1948 Wedding, 1950 ½d. to 10/-, 1953-59 ½d. to £1 and 1962 ½d. to £1, fine (119)	£100
260	★ 1935-36 ½d. to 10/-, fine mint	£75
261	★ — ditto, a similar lot	£75
262	★ 1937-50 a complete mint (52) collection and the commemoratives (11) complete used, fine	£45
263	1953-77 (Feb.) the mint (224) and used (100) collection including 1953-59, 1962, 1969 (June), 1969 (Sept.), 1970 and 1974 definitive sets mint and commemoratives apparently complete mint and used (324 and 1 miniature sheet)	£65
264	○ CEYLON: 1857 5d. chestnut, 6d. purple-brown (both with minor corner creasing) and 1/- dull violet (thin), each with full margins, used	£75
265	○ — ditto, a clear-margined example, fine used	£35
266	★ — 1858 ½d., 1861 rough perf., 4d., 9d. and 1/-, some to much original gum, fine	£100
267	★ — 1859 1/9d. green, clear to large margins, fresh unused with much original gum. Photo	£175
268	○ — 1861 intermediate perf., 9d. purple-brown, fine used. Photo. Cat. £600	£150
269T	★ COOK ISLANDS: 1892 white paper 10d. carmine with large-part original gum, fine. B.P.A. Certificate (1980)	£30
270	★ — 1889 ½d. on 1d. blue, a marginal strip of six showing progressive misalignment of surcharge, fine mint	£100

Cyprus

271	★ 1881 1 pi. (a trifle soiled) and 2 pi., each with tiny thin and some to much original gum	£60
272	★ — 6 pi. olive-grey, small thin and fox-spot nevertheless a presentable example with traces of original gum. Photo	£100
273	○ — ditto, creased and with a few short perforations, clear profile, used	£35
274	★ 1882 CA, ½ on ½ pi., 1886 CA, ½ on ½ pi., both settings, some slight soiling but much original gum	£35
275	★ 1928 Anniversary, ¾ pi, to £1, fine mint	£100
276	1944 1 pi. orange perf. 13¼ × 12½ fine mint and fair used. Photo	£70

Dominica

277	② 1866 (c.) essay in a design similar to the first issue of St. Lucia, die proofs (c. 28 × 30 mm.) on card in violet-grey, in maroon, in yellow ochre and in green	£80
278	1874-88, the extensive, remainder collection including mint or unused 1874 1d., 1877 1/- (2), 1879 ½d. (2) and 4d., 1882 ½ in black and in red (3) on half 1d.; 1884 2½d. brown, 1886 ½d. on 6d. (3), 1d. on 1/- (2), 1886-87 ½d. (14 with a corner plate block), 1d. lilac (4), 1d. rose and 4d. (3); and used 1874 6d., 1/- (2), 1877-79 ½d. (2), 1d. (2 plus two bisects each tied to piece) 2½d. (4), 4d. (4), 6d. (4) and 1/- (3), 1882-83 ½d. surcharges (14, with all types represented), 1883 ½d. (8), 1884 2½d. (6), 1886 ½d. on 6d. (6) and 1d. on 1/- (4), 1886-88 ½d. (2), 1d. lilac (5) and carmine bisect tied to piece, 4d. (4) and 6d. (2); also a selection of mint and used Fiscal stamps (10), generally good to fine. Cat. £2,500 (134)	£350

Photos for lots on this page appear on page 29

Lot	Description	Valuation
279 ★	1874 1d. lilac and 1/- magenta, fresh unused	£50
280 ○	— 1d., 6d. and 1/-, the last with a few shortish perfs. otherwise fine and lightly cancelled £40	
281 ★田	1d. lilac, a wonderfully fresh and well centred mint block; pinhole and faint bend do not detract from fine appearance. Photo. Cat. £900	£250
282 ★	— ditto, an unused single	£30
283 ★田	1877-79 ½d. and 1d. lilac (on thin and medium paper, the first in a block of six), 1883 ½d., 1886 ½d. on 6d., and 1d. on 1/- (two shades, one showing chopped "Y") 1886-88 ½d., 1d. red (both shades, one in a plate block of six), 2½d. and 6d. (two shades); each in a mint (some unmounted) block of four (56)	£150
284 ⑨	— ½d., 2½d. and 4d. imperforate plate proofs in the issued colours. Ex Burrus. Photo	£300
285 ★田	2½d. red-brown, a fine mint block of four. Photo	£175
286 ○	— 4d. blue, showing malformed "CE" in "PENCE", small thin, clearly cancelled and attractive. Photo	£40
287 ★	— 6d. green, fine mint but for hinge remainders	£40
288 ★田	1/- magenta, a block of four fine mint but for hinge remainders	£125
289 △	1882-83 ½ in red on half 1d., three blocks of four and a pair clearly cancelled on piece: unusual	£80
290 ○	— ditto, a single showing surcharge inverted; some slight discoloration. Photo	£70
291 △	— "HALF PENNY" on half 1d., a block of six tied to small part mourning envelope, fine	£70
292 ★田	1884 2½d. red-brown, a fine mint block of four	£150
293 ★	— ditto, a mint single	£35
294 ○	1886 (Mar.) "ONE PENNY" on 1/- magenta, showing SURCHARGE DOUBLE, fine used. Rare. Photo. Cat. £2750	£750
295 ★	1886-88 ½d. to 1/- (including the three 1d. shades), the last with small faults otherwise a fine unused set with much original gum	£50
296T ⑤	— ½d. to 6d., the five values overprinted "SPECIMEN", some light foxing otherwise fine	£50

303



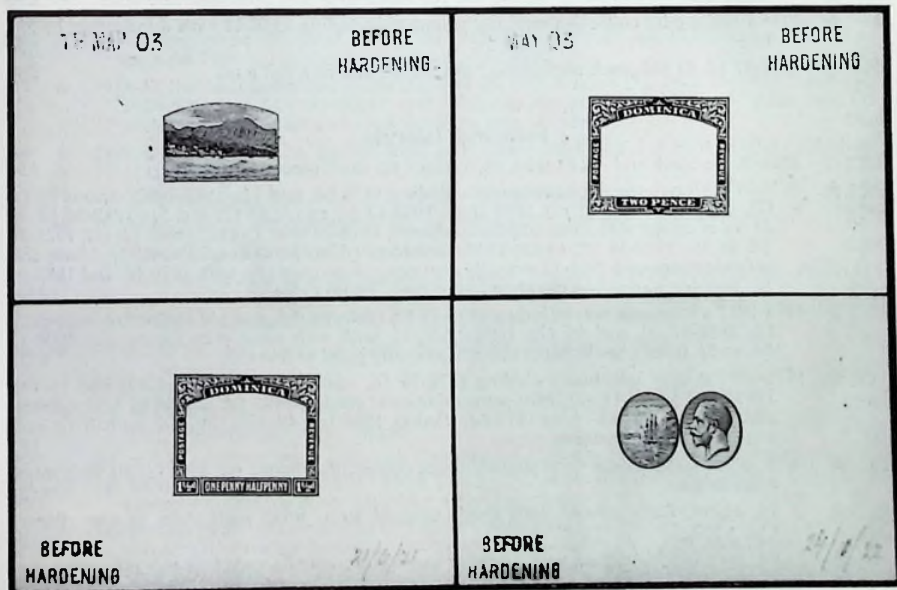









304



309

310

Photos for lots on this page appear on pages 29 and 30

Lot	Description	Valuation
Dominica — contd.		
297 ★  1886-88 4d. grey, a fine mint corner plate block of twelve, ones showing malformed "ce" in "PENCE", small fault in margin		£60
298  — ditto, tied to 1890 mourning envelope to Nova Scotia showing Dominica c.d.s. on face, attractive		£40
299 ★  1/- magenta, a corner plate number block of four, fine mint. Photo		£300
300 ○ — ditto, a fine pair showing "A07" in oval of bars; scarce. Photo		£175
301 ★ 1903 ½d. to 5/- (two 2d. and 2/-) and 1907-08 ½d. to 5/- (toned); fair to fine unused or mint		£50
302  — ½d. to 5/- (3d. small faults) each overprinted "SPECIMEN", fine with full gum		£85
303  — die proof of the Roseau vignette in black on glazed card (93 × 60 mm.) marked "19 MAR 03" and "BEFORE HARDENING". Photo		£150
304  — 2d., a die proof in black of the frame only, on glazed card (92 × 60 mm.) marked "25 MAY 03" and "BEFORE HARDENING". Photo		£75
305 ★ 1908-21, a mint or unused collection with 1908-21 ½d. to 5/- (additional shades include 5/-) and 1/-, 2/6d. and 5/- each overprinted "SPECIMEN", 1916-19 War Tax (various) and 1921 ½d. to 2/6d.; some faults but many fine		£60
306 1916-77 (Feb.) a mainly mint collection including 1923-33 Script ½d. to 5/-, MCA 5/- (unmounted) 1935 Jubilee mint and used, 1938-47 ½d. to 10/-, 1948 Wedding mint and used, 1951 ½c. to \$2.40, 1954-57 ½c. to \$2.40, 1963-65 1c. to \$4.80 and later issues virtually complete with miniature sheets (11), mainly fine		£75
307  1916-20 War Tax overprints complete including 1916 ½d. on ½d. (2 one with variety small "o" in "ONE") each overprinted "SPECIMEN", fine with full gum (7)		£80
308  1921 ½d. to 2/6d. each overprinted "SPECIMEN", fine with full gum		£70
309  — 1½d., die proof of the frame only in black on glazed card (92 × 60 mm.) marked "BEFORE HARDENING" and dated "21/6/21". Photo		£75
310  1923-33 die proof of the central vignette in black on glazed card (92 × 60 mm.) marked "BEFORE HARDENING" and dated "24/11/22". Photo		£125
311  — ½d. to £1, each overprinted or perforated "SPECIMEN"; 2½d. orange and 5/- MCA each with fault otherwise fine with full gum (21)		£175
312 ★ — ditto, with additional 5/- Script, the 1d. violet with thin otherwise fine mint		£50
313 ★ 1935-1969, a mint collection virtually complete including 1938-47 with duplication to 5/-, fine		£50
314  1938-47 ½d. to 10/-, each perforated "SPECIMEN", fine with full gum		£60

Falkland Islands

315 △ 1869-76 the black and red Franks, each struck on small piece	£50
316 ★ 1878-1972 (June), the mint collection including 1878 6d. and 1/-, 1883-1902 various to 1/- (2), 1885-91 1d. (2), 4d. (2), 1898 2/6d., 1904-12 ½d. to 1/-, 3/- (2) and 5/-, 1912-20 ½d. to £1 set of eleven with some additional shades, 1918-20 War Tax (12) with 1/- (4), 1921-29 ½d. to 3/-, 1929-36 ½d. to £1, 1933 Centenary ½d. to £1 with additional 5/- black and yellow-orange and 1935-72 virtually complete. Also used (10) with 1879 4d. and 1885-91 1d. and 4d. Condition mostly good to fine. Photo (326)	£2500
317 ★ 1878-1912 a mint selection including 1878-79 1d. (defects), 6d. and 1/-, 1883-1902 various to 1/-, 1885-91 1d. and 4d. (2), 1898 2/6d., 5/- both with some gum toning and 1904-12 ½d. to 5/- (used), some faults though generally good to fine (39)	£125
318T ★ 1878-1902 a mint selection including 1878-79 1d. (cleverly repaired), 6d. (2) and 1/- (4), 1883-1902 ½d. to 1/- (2), with some additional shades, 1885 1d. and 1898 2/6d. (defect) and 5/- both unused. Also 1879 4d. (faults), 1886 1d., 4d. and 1891 ½d. on half 1d. red-brown. Varied condition	£85
319 ★ 1878-79 1d. fresh colour (one slightly blunt corner, thin spot), 6d. and 1/- all with much original gum	£125
320 ★ — 1d. claret, fresh unused with much original gum, small light stain at top. Photo. Cat. £550	£150
321 ★ — 4d. grey-black, unused with some original gum, a trifle soiled at top otherwise fine. Photo. Cat. £1,000	£200
322 ★ — ditto, unused with part original gum, straight edge at top. Photo	£150

Photos for lots on this page appear on pages 15 and 30

Lot	Description	Valuation
323 ★	— 6d. (3, one used), 1/- and 1883-1902 ½d. (12), 1d. (15, two used), 2d. (18), 2½d. (12), 4d. (3, one used), 6d. (10), 9d. (7) and 1/- (14), various shades, all but the 4d. including blocks of four or larger. Generally good to fine, some faults. Also "The Postage Stamps of the Falkland Islands and Dependencies" by Grant (95)	£250
324T ★	— 6d., 1/- and 1883-1902 ½d. (14), 1d. (18), 2d. (10, one used), 2½d. (10), 4d. (11), 6d. (5), 9d. (3) and 1/- (3). Condition very varied. Faults. Cat. £450	£65
325T ★	— 1883-1902 ½d. (14), 1d. (18, one used), 2d. (10 one used), 2½d. (9), 4d. (11), 6d. (5), 9d. (4) and 1/- (3), condition very varied. Faults	£65
326 ★[B]	— ½d. deep yellow-green, a complete sheet (10 × 6), a few severed perfs., a few minor faults in right margin and some slight offset	£125
327 ★[B]	— ditto, a corner block (5 × 2) showing part imprint	£40
328 ★[B]	— 4d. olive-black, a complete sheet (10 × 6), paper clip mark at upper right and punched hole in margin at lower right otherwise fine	£300
329T ☒	— 1891 (April) 1d. red-brown BISECTED DIAGONALLY, se-tenant with a pair, clearly tied to 1891 (3rd Aug.) piece to England. Horizontal crease through all stamps not significantly affecting appearance. Rare. B.P.A. Certificate (1981). Photo	£750
330 ★	— 1891 ½d. (damaged "2") on half 1d. red-brown, part original gum, a little oxidised. Photo	£50
331 ★	— 1898 2/6d. and 5/-, fine mounted mint	£100
332 ○	— 2/6d., fine used	£50
333T ★	— 1904-12 ½d. to 5/- with additional ½d., 2½d. (2, one overprinted "SPECIMEN") singles, 2d. (2), 2½d., 6d. and 1/- blocks of four, 2d., 2½d. and 6d. strips of six and 1912-20 ½d. to 1/- two of each, 3/- and 5/- (both), good to fine mint. Also 1904-12 ½d. to 1/- with additional 2d. and watermark sideways 1d. used (72)	£250
334 ★	— ½d. to 5/- with additional ½d. (8 with a block of six on thick paper) and 1d. (2, one on thick paper, one watermark sideways), good to fine mint (18)	£100
335 ★	— 2½d. deep blue, fine mint. R.P.S. Certificate (1954). Photo	£125
336 ★	— 1912-20 ½d. to £1 with 8 additional shades to 1/-, 1918-20 War Stamps (24 with 1d. (3) and 1/- (used) blocks of four), 1921-29 ½d. to 3/- and 1935 Jubilee sets (2), generally good to fine. Photo (61)	£450
337 ★	— ½d. to 10/- with 7 additional values to 1/-, 1918-20 War Stamps (8) and 1921-29 ½d. to 3/-, mostly good to fine (34)	£150
338T ☒	— 3/- deep green (traces of foxing) on 1921 ☒ (registered) and 1935 Jubilee 1d. and 4d. each on 1935 ☒, all three cancelled at Fox Bay	£60
339 ★	— 1918-52 the mint collection including 1918-20 War Stamps (9), 1923 3/- 1935 Jubilee set, 1938-50 ½d. to £1 (20 values), 1948 Wedding pair and 1952 ½d. to £1. Also used (19) with 1935 Jubilee set and 1948 Wedding pair. Fine (81)	£125
340 ★	— 1928 (Feb.) 2½d. on 2d. purple, light gum crease otherwise fine mint. B.P.A. Certificate (1957). Photo	£250
341 ○	— ditto, marginal, fine used. B.P.A. Certificate (1940). Photo	£300
342 ★	— 1929-36 ½d. to £1 with additional 1d., 4d., 6d. and 1/-, fine mint. Photo (15)	£200
343 ★	— ditto with additional ½d., 1d., 2½d. and 1/- photo (15)	£200
344 ★	— ditto less 4d., the £1 with two shortish perfs. Also five KGVI values to 6d. Photo (15)	£125
345 ○	— ditto with additional 1d., 4d., 6d. and 1/-, fine used. Photo (15)	£325
346 ★	— ½d. to 5/-, 1933 ½d. to 2/6d. and 1935 Jubilee set, fine mint (24)	£75
1933 Centenary Issue		
347 ★	— ½d. to £1, fine mint. Photo	£1000
348 ★	— ditto fine mounted mint. Photo	£1000
349 △	— ½d. to 2/6d. on eight pieces, all with Fox Bay c.d.s., one with 6d. and 2/6d. registered	£75
350 ☒	— ½d. pair, 1½d. and 3d. on 1933 (30th Dec.) ☒ (214 × 103 mm.), registered from South Georgia to Buenos Aires with four arrival markings	£100
351 ☒	— ½d. and 1d. (oxidised) on 1933 (Feb.) picture postcard (Port Stanley central view) to Rosario showing four transit marks, including arrival tax mark. Photo on back cover	£125
352 ☒	— ½d. and 1d. on 1933 (2nd Dec.) ☒ to London, cancelled by South Georgia c.d.s. showing Falkland Islands c.d.s. and Buenos Aires machine d.s. on reverse	£35
353 ☒	— ½d. and 2d. on 1933 (10th Dec.) ☒ to Mar del Plata, cancelled at Port Stanley, showing four different Argentinian transit d.s.	£30

Photos for lots on this page appear on pages 26 and 30 to 32

Lot	Description	Valuation
1933 Centenary Issue — contd.		
354	⊠ 1d. and 4d. on very similar envelope	£40
355	⊠ 1d. and 1½d. on 1933 (30th Dec.) ⊠ to Buenos Aires, cancelled by South Georgia c.d.s., showing on reverse "CUSTOMS/SO. GEORGIA" oval rubber d.s. in violet, overstruck by arrival machine d.s.	£40
356	⊠ 1d. and 3d. (crossed by blue crayon) on 1933 (30th Dec.) ⊠, registered from South Georgia to London with Buenos Aires c.d.s. on reverse	£50
357	⊠ 1½d. on 1933 (March) picture postcard (Battle Memorial Port Stanley) to Rosario showing four transit marks including arrival tax mark. Photo on back cover	£125
358	⊠ 1½d. on 1933 (Sept.) O.H.M.S. ⊠ (230 × 105 mm., creased) to Rosario, from Port Stanley, another stamp has been removed and the space apparently signed by a Post Office official, showing various transit marks including arrival tax mark. Also 1½d. and 3d. on 1933 (10th Dec.) ⊠ (another stamp removed) from Port Stanley to Mar del Plate and two later ⊠ from Argentina to London	£60
359	★ 5/- black and yellow, a corner example, very fine mint. Photo	£125
360	★ 10/- black and chestnut, fine mounted mint. Photo	£150

-
- 361 ⊠ 1935-70 ⊠ (13, two registered) bearing various issues including 1935 Jubilee, 1937 Coronation, 1964 Battle (in blocks of four) and 1965 I.T.W. sets, cancellations include Argentine Islands, Deception Islands, Fox Bay (4) and Marguerite Bay. Also Ross Dependency 1957 and 1958 ⊠ £50
- 362 ★ B 1935 Jubilee 1/- slate and purple, a corner block (2 × 3), one showing EXTRA FLAG-STAFF, the variety unmounted, fine. Rare. Photo £1000
- 363 ★ 1938-50 ½d. to £1 (2), 28 values, 1937-49 commemoratives and 1952 ½d. to £1, fine mint (53) £150
- 364 ★ — ½d. to £1, 23 values, 1948 and 1949 commemoratives and 1952 ½d. to £1, fine mint (43) £100
- 365 ○ — ½d. to £1, 23 values, 1948 and 1949 commemoratives and four others, fine used (33) £80
- 366 1953-80 (Aug.) the mint (181) and used (49) collection, the mint including 1953-75 complete, the used with most of the earlier commemoratives (230 and 3 miniature sheets) £150
- 367 ★ 1953-66 (Jan.) complete, fine mint (42) £50
- 368 ★ 1955-57 ½d. to 1/- (less 2d.), 1960 ½d. to £1 (less 2½d.), 1968 ½d. to £1 (2) 1971 ½p. on ½d. to 25p. on 5/- and some commemoratives, all in blocks of four, fine mint. Cat. £924 (326) £250
-
- 369 ⊠ 1909-14 cards (3) each cancelled by "KAIS. DEUTSCHE/MARINE SCHIFFSPOST" c.d.s. Nos. 16, 21 and 22 carried on the "Gneisenau", "Leipzig" and "Scharnhorst", all later sunk at the Battle of the Falklands £30

Dependencies

- 370 ★ 1944-56 a mint (85) and used (18) collection, the mint complete with 1945 6d. shades, the used with some commemoratives. Also 1981 Wedding set and definitive Views 1p. to £3 mint. Cat. £500+ (121) £150
- 371 ★ — a mint collection including 1944-45 set of 32, 1946-49 Map, both sets with thick and coarse set in blocks of four one in each showing "broken arc" variety and 1954 ½d. to £1, mostly fine. (116) £120
- 372 ★ — a mint selection including 1944-45 set of 32 with South Georgia and Orkneys 6d. shades and 1946-49 Map sets. Also South Georgia 1963 ½d. to £1, fine mint (84) £75
- 373 ○ — a used collection with 1944-45 set of 32, 1946 Map thick and coarse, the set in pairs one in each showing "broken arc" variety and a few commemoratives (62) £40
- 374 ★ 1954 ½d. to £1, fine mint (15) £75
- 375 F SOUTH GEORGIA: 1943 (c.) ½d., 1d., 2d., 3d. and 4d., imperforate plate proofs each with "SOUTH GEORGIA/DEPENDENCY OF/THE" essay overprint handpainted in red, each affixed to thick card (111 × 47 mm.) with surround touched up in Chinese white. Very rare and attractive. Photo £500
- 376 — 1963-79 the mint (85) and used (11) collection, the mint complete including overprint type varieties, the few used being commemoratives (96 and a miniature sheet) £125
- 377 ★ 1963-69 the set of sixteen and 1970 ½d. in corner or marginal blocks of four, fine unmounted mint (68) £300
- 378 ★ ½p. on ½d. to 50p. on 10/-, the set of fourteen and 1972 Shackleton set (2), all in corner blocks of four, fine unmounted mint (88) £125

Photos for lots on this page appear on pages 26 and 31

Lot	Description	Valuation
379 ★	FIJI: 1903 ½d. (a few short perfs.) to £1 (light corner crease), fine mint. Photo	£100
380 ★	— 1912 £1 purple and black on red, fine mint. Photo	£75
381 ★	— 1914 £1 purple and black on red, Die II, fine mint. Photo	£75

Gambia

382	★	1869-72 no watermark 4d. brown, unused with close to large margins, faint vertical crease at right. Photo	£100
383	★	— 6d. blue, fine previously mounted mint with good embossing. Photo	£150
384	★	— ditto, fine unused with some original gum. Photo	£150
385	○	1874 CC, 4d. pale brown, good margins and lightly cancelled, small fault at upper right	£30
386	★	— 6d. deep blue, fine unused with some original gum. Photo	£100
387	★	— ditto, two good and two large margins, previously mounted and with some original gum. Photo	£100
388	★	— 6d. blue, fine with much original gum; a little extraneous glue adhering to back	£40
389	★	— ditto, a darker shade, fine mint. Photo	£60
390	○	1880 CC 4d., 6d. and 1/-, attractive with light red c.d.s.	£45
391T	★	1883-93 ½d., 1d., 2d. (2), 2½d. and 3d., each in a complete mint sheet of 15 (90)	£75
392T	★	— 4d. brown and 4d. deep brown, each in a complete mint sheet (30)	£40
393T	★	— 6d. slate-green, a complete mint sheet	£50
394T	★	— 1/- violet, a similar sheet, two corner creases	£50
395T	★	1902-05 CA ½d. (2), 1d. (2) to 2½d. (2), 3d. to 3/-, 1904-06 MCA ½d. to 2/- with 2½d. shade, 1906 ½d. and 1d., 1909 ½d. to 3/-, 1912-22 to 3/-, 1921-22 to 4/- and 1922-27 to 5/- (both), mostly fine mint (108)	£125
396	★	— ½d. to 3/-, 1904-06 ½d. to 2/- with two 2½d., 1906 ½d. and 1d. and 1909 ½d. to 3/- with both 3d., mainly good to fine mint (43)	£120
397	★	1912-22 ½d. (3), 1d. (3), 1½d. (2), to 2½d. (2), 3d. (5), 4d. (3) to 6d. (2), 7½d., 10d. (2), 1/- (2) to 5/-, 1921-22 ½d. to 4/- with two 2½d., 1922-27 MCA 4d. to 5/- and Script ½d. (2) to 3/- (aniline), 4/- to 10/-, 1938-46 to 10/- and later to 1949 with 1948 £1, fine mint (92)	£100
398	☒	1922 10d., 1/6d. (4), 3/- bright aniline violet (3) and 3/- slate-purple (corner perf. crease) used on 1929 local Bathurst envelope (232 × 100 mm.)	£125
<hr/>			
399		GIBRALTAR: 1886-1938, a general mint and used collection including 1886 (Jan.) ½d. to 1/- used with additional 2½d. overprinted in blue-black, 1886 (Dec.) ½d. to 1/- used, 1889 5c. on ½d. to 75c. on 1/- used with additional 25c. on 2d. and 25c. on 2½d. showing variety small "i" and the same values showing variety broken "n", 1898 ½d. to 1/- mint and used, 1903 8/- used on piece, 1904-08 2/- and 4/- mint, 1910 2/- mint, 1912-24 8/- and £1 used (both slightly rubbed), 1922 1½d. used showing partial doubling of value tablet and 8/- mint, 1925-32 2/- to £1 used, 1935 Jubilee 2d. corner vertical strip of three mint, one showing variety "extra flagstaff" and 1938 £1 used. Mostly fine (188)	£1250
400	★	— 1927 £1 pale orange and black, fine mint (B&K G60) B.P.A. Certificate (1963). Photo	£75
401T	⊗	— 1948 Wedding, £1 brown-orange, fine marginal unmounted mint	£30
402T	★	GILBERT AND ELLICE ISLANDS: 1911 2d., 5d., 6d. and 1/-, 1911 Pines and 1912-24 ½d., 1d. (2), 2d. block of four, 2½d. block of four, and 4d. to 5/-, mint	£55

Gold Coast

403 ★	1875 CC perf. 12½, 1d. blue, fine unused. Photo	£60
404 ★	— ditto, 6d. orange, fine unused with some original gum. Photo	£125
405 △	1876-79 2d. green, a marginal single (tear in margin) and a quarter used on small piece cancelled "556". Photo	£50
406T △	— 6d. orange, two singles and a diagonal bisect used on small piece cancelled "APPAM DE 22 89". Photo	£60
<i>Note: This bisect appears to have been used at Appam only for a very few days.</i>		
407T	1883-1928 a mint (22) and used (64) selection including 1894 20/- overprinted "SPECIMEN", 1902 5/-, 10/- and 20/- mint, 1906 2/6d. mint and 1913 5/- marginal mint, condition mixed	£75
408T ★	1889 5/- and 10/-, 1894 20/-, 1898-1902 ½d. to 10/- and 1901 1d. on 2½d. (2) and 1d. on 6d. (2), fresh mint (17)	£100

Photos for lots on this page appear on pages 31 and 32

Lot	Description	Valuation
Gold Coast — contd.		
409T ★	1921 15/-, Die I, fine mint	£45
410T ★	1924 15/-, Die II, fine marginal mint apart from being slightly faded	£35
411T	✎ AIRMAILS: 1937-44 a selection of envelopes (21) and a front carried on various flights including 1937 Aeromaritime (5, showing two different cachets), 1941 Pan-American to England (3, bearing values to 5/- and each showing different Censor cachet), 1942 Forces Letter Card to England from F.P.O. 45 and 1943 Accra to Conakry (2)	£175
412T	✎ POSTAL STATIONERY: 1894-1957 comprising cards (8, four overprinted "SPECIMEN" and one used), envelope, registered envelope and aerogrammes (15, nine used). Also 1896-1941 envelopes (4, one a telegram with contents) and a card	£75
413	✎ GRENADA: 1842 E.L. to Edinburgh, rated "1/-" and showing on reverse Grenada double-arc c.d.s. and 1878 part front and back to London bearing 1875 1/- lightly tied. Also 1836 Way Bill and 1850 letter signed by the Lieutenant Governor	£60
414	— 1863-87 a mint (12) and used (12) selection, the mint include 1883 6d. mauve tete-beche block of six (three with stains), the used include 1863-71 1d. and 6d. (2), 1873 1d., 1873-74 1d. and 6d., 1875 1/-, 1875 (Dec.) 1d. green and 1881 1d. Also a small selection of village cancels comprising "A", "B", "C" (2), "D" (3), "E" and "F". Many fine (36)	£70
415	— 1934-77 (Feb.) a mint (255) and used (103) collection including 1934-36 ½d. to 5/- complete mint, 1938-50 ½d. to 10/- mint with many perf. and shade varieties, 1948 Wedding mint and used and 1951, 1953-59, 1966, 1967 and 1968-71 definitive sets mint, fine (358 and 10 miniature sheets)	£75
416T	✎ — 1936-38 envelopes (8, five registered) bearing 1834 2½d. (on defective mourning envelope), 1937 ½d. (pair) and 1938-50 various perfs. ½d. to 1/- and 5/-, fine	£30
417T ★	HONG KONG: 1865 2c., 1880 10c. on 24c., 1891-92 20c. on 30c. and 50c. on 48c. (both fine mint), 1891 14c. on 30c., 1898 \$1 on 96c. (with characters), 1898 10c. on 30c. yellow-green and 1901 30c. brown, the last two overprinted "SPECIMEN", fair to fine. Cat. £900	£125
418	IRELAND: 1922-81, the comprehensive mint (422) and used (342) collection including 1929 Emancipation mint and used, 1938 Centenary in mint blocks, 1941 overprints, 1948 1d. to 1/5d., 1950 Holy Year, 1953 Festival and Emmet, 1954 University and later commemoratives virtually complete mint and used; also 1968-70 high values (both designs) mint. Cat. £1000+	£300
419 ★	— 1937 2/6d. to 10/-, fine mint	£80

Jamaica

420	✎ 1780-1885 entire letters (11) envelopes (3) and a postcard, two used locally, two from the U.K., remainder to U.K.; strikes include straight-line "MONTEGO BAY/JA", Jamaica fleuron, five types of Kingston c.d.s., also Buff-Bay, Clarendon and Vere; one cover bears 1860 6d. lilac (crease) tied by clear "A01" duplex. An interesting lot	£125
421	✎ 1859 entire and entire letters (2) bearing GB 1856-57 4d. (2) and 6d., each clearly tied by "A01", to Mandeville, Four Paths (Clarendon c.d.s. only) or England; an attractive trio	£85
422	1860-1919, an annotated specialised mint (343) and used (312) with many interesting cancellations collection including 1860-63 1d. imperf. overprinted "SPECIMEN", mint (3) used (8), 2d. (8, 3 mint) 3d. (10, 2 mint, 2 "Specimen"), 4d. (8, 3 mint), 6d. (10 used) 1/- (6, 2 mint); 1870-83 with all values well represented mint and used; 1883-97 with a mint block of 24 ½d., 1d., blue, 2d. rose 2/- (2) and 5/- all mint; 1889-91 lay-plates, 1890 2½d. on 4d. (11, with "PFNNY" error), 1903-04 ½d. to 5d., a good range with "SER.ET" error (3 values) and 5d. mint block of nine; 1905-11 ½d. to 5/- including 3d. marginal blocks, 4d. (each shade), 6d. (7) to 2/-, all mint, and 6d., 1/- and 2/- overprinted "SPECIMEN". Also good selections of War, fiscal and official stamps worthy of careful examination.	£1500
423	1860-63 1d. (2) to 1/- (less 6d.), 1883-90 3d., 4d., and 6d. all unused or mint; also a selection of cancellations (35) on various values with fine numeral strikes of A42, A49, A56, A63, A67, A76, A82 and F98; some faults	£60
424	1889-1939, a very mixed selection with 1905 5/- used, 1919 5/- mint, 1921-23 3/-, 5/- (2) and 10/- used, and 1923 Welfare mint and used; fair to fine (160)	£60
425 ★	1903-04 ½d. to 5d. with additional pairs (less 5d.) showing "SER.ET" error; and 1905-11 ½d. (with error, a trifling foxed) to 2½d. (both), 5d., 6d. and 5/-, mainly fine mint	£40
426 ★	1905-11 Q.V. types 3d. to 2/- and 1911 2d., fine mint (12)	£30
427 ★	— ditto, a similar lot but with some additional shades (17)	£45
428	— ditto, a similar selection, mainly fine, used	£30

Lot	Description	Valuation
429 ★	1912-35, a mainly mint selection including 1912-20 1d. to 5/- (with many additional shades), 1919-21 ½d. to 10/-, and 1921-29 6d., 5/- and 10/- (unmounted), mainly fine (71)	£85
430	1919-64 (May) the extensive specialised mint (336) and used (184) collection including 1919-21 ½d. to 10/- mint (with considerable duplication), the used with 5/- and 10/-, 1921-29, a range of plate blocks, varieties and cancellations with 5/- (8, four mint) and 10/- (4, one mint); 1923 Welfare mint, 1935 Jubilee with mint "extra flagstaff" trio, the 6d. in a corner block; 1938-52 ½d. to £1 (with perf. and shade variations) mint, 1938 and 1951 booklets, 1948 Wedding and later issues virtually complete including 1962 miniature sheet, mainly fine	£500
431	1937-74 (Aug.), the mint (326) and used (176) collection including mint 1938-52 ½d. to £1 (with perf. and shade variations) 1948 Wedding (also used), 1956 ½d. to £1, 1962-63 ½d. to £1, and commemoratives complete with 1968 3d. Human Rights gold omitted unmounted	£75
432 ★	1937-68 (May), a similar lot less the used, complete mint	£55
433 ★	1964 (May)-69 (May), the mainly mint specialised collection with a wealth of interesting and annotated varieties, including many in large blocks, with 1964 2d. block of twelve, 3/- and 5/- with inverted watermark, 6d. plate block with blue omitted, 1968 Human Rights "unissued" designs, 1966 Churchill 6d. 3mm. black shift, Games minisheets 6mm. gold shift (yellow 3mm.), and many others; also coils and doctor-blade flaws (239 ÷ 4 m/s)	£150
434 ★	1969 (Sept.)-1972 (Aug.), a somewhat similar lot with an extensive range of varieties including 1969 4c. on 4d. "8t" omitted, 20c. on 2/- showing "8th" omitted and \$1 on \$10 marginal pair watermark inverted, fine mint	£125
435 ★	ⓀKENYA, UGANDA AND TANGANYIKA: 1919 75c. black on emerald, olive back, a lower right corner mint block (4 × 3), slight creases. Cat. £576	£150
436	— 1937-63 a mint (593) and used (666) collection including 1948 Wedding £1 corner block of four mint and a single used on first day Ⓚ, 1954-59 5c. (32), 10c. (16), 15c. (4), 20c. (6), 30c. (6), 40c. (4), 50c. (18), 65c. (2), 1/- (10), 1/30 (2) and £1 mint, many in pairs with plate numbers, 1960 5c. (10), 10c. (21), 15c. (8), 20c. (4), 25c. (4), 30c. (4), 40c. (4), 50c. (2), 65c. (6), 1/- (8), 1/30 (4), 2/- (4), 2/50 (4), 5/- (4), 10/- (4) and 20/- (4) mint, many in pairs with plate numbers, Officials 1959 5c. to £1 mint many in blocks and plate number pairs and 5c. to £1 used: Kenya (111, nearly all used) Tanganyika (36 used) and Uganda (35 used). Also many Ⓚ (20) and "A handbook on King George VI Issues of Kenya, Uganda and Tanganyika" by Berrington (1441)	£125
437	— 1938-54 a study comprising 1c. (123, forty-one used and including three showing retouch), 5c. black and green (49, four mint), 5c. (75, forty-three used), 10c. red-brown and orange (19, two mint), 10c. black and green (44, sixteen used including five showing retouch), 10c. brown and grey (88, thirty-six used), 15c. black and rose-red (14, ten used), 15c. black and green (39, six used), 20c. (10, seven used), 25c. (45, thirty-two used), 30c. black and blue (7, five used), 30c. purple and brown (330, 88 mint) 40c. (20, five used), 50c. (172, 53 mint including a used pair one with dot removed), 1/- (53, twelve mint including four showing retouch), 2/- (54, four mint), 3/- (24, ten used), 5/- (15, twelve used), 10/- (11, two mint) and £1 (6, three used), mostly fine. Also "A handbook on King George VI Issues of Kenya, Uganda and Tanganyika" by Berrington (1198)	£150
438T ○	LABUAN: 1880 (Aug.) 6c. on 16c. blue, fine used. Photo	£100
439T ★	LAGOS: 1886 10/- purple-brown, unused with some original gum (toned). Photo	£200

Leeward Islands

440T	1890-1972 a mainly mint collection including 1902 ½d. to 1/-, 1905-08 ½d. to 1/- (less 2½d.), 1907-11 ½d. to 5/- and 1912 ten values to 5/-, some earlier issues with faults otherwise fine (46)	£60
441 ★	1890 ½d. to 5/-, 1897 Jubilee ½d. to 7d. and 1902 1d. on 4d. (2, one with oval "o"), 1d. on 6d. (2, one with oval "o") and 1d. on 7d., mint (19)	£60
442 Ⓚ	1897 2d. stationery envelope to Manchester cancelled "A07" with "PORTSMOUTH" and "DOMINICA" c.d.s. alongside and 1898 Ⓚ (roughly opened) to London bearing 1890 ½d. strip of five and 2½d. each cancelled by "DOMINICA" c.d.s.	£50
443 Ⓚ	1897 Ⓚ (2, one registered and with damaged face panel) to London bearing 1890 ½d. and 4d. and 2½d. respectively, both cancelled with "ANTIGUA" c.d.s.	£45
444 ★	1902-54 a mainly mint collection including 1935 Jubilee mint and used, 1938-51 ½d. to £1 complete, 1949 Wedding mint and used and 1954 ½c. to \$4.80, fine (107)	£120
445 ★	1902 ½d. to 5/-, 1905-08 ½d. to 1/- and 1907-11 ½d. to 5/- with some shades, mint (29)	£50

Photos for lots on this page appear on page 32

Lot	Description	Valuation
Leeward Islands — contd.		
446 ★	1912-21 ½d. (2), ¼d. (2), 1d. (2), 2d., 2½d. (2), 3d. (4), 4d., 6d., 1/- (4), 2/-, 2/6d and 5/- (4) and 1921-26 ½d. to £1 complete, fine mint. Also 1935 Jubilee used. Photo (64)	£125
447 ★	1928 £1 purple and black on red, fine mint. Photo	£75
448 ★	1938-54 a complete mint collection less 1938 £1, fine. (66)	£60

Madagascar

449T ○	1884 "POSTAL PACKET" 2d. two examples, one with red diagonal ink line across design and with thin, the other fine with blue crayon stroke	£50
450T ○	— ditto, as last with red diagonal ink line across design, fine	£30
451T	1886 "BRITISH VICE-CONSULATE" with period, 1d. and 2d. and "BRITISH CONSULAR MAIL" with period, 1d. (3) and 1½d., without period 1½d. (2), 2d. (3, one used), 3d. and 4½d. and small "POSTAGE" 4d. used, a few small thins (14)	£100
452T ★	— "BRITISH CONSULAR MAIL" with period, 1d. to 9d. the unused set of seven some small thins	£50
453T ★	— ditto 1½d., an unused pair, scarce	£30
454T	1895 (Jan.) laid 4d. (3) and wove 1d. unused sheet of 24, 1d. (5), 6d. (2), 8d. (2), 1/- (2), 2/- (2) and 4/- used and 1895 (Mar.) 2d. (2), 4d. (10), 6d. (2), 1/- (14), 2/- (2) and 4/- (2) unused with three blocks mainly fine (73)	£150
455T ★	1895 (Mar.) 4d. rose fine, vertical mint pair, variety imperforate between. Photo	£100

456	MALAYA: 1933-71 the mint (740) and used (266) collection with Straits Settlements (31) including 1937-41 1c. to \$2 mint, one of each value; Johore (48) including 1948 Wedding mint and used and 1960 1c. to \$5 mint; Kedah (56) including 1948 Wedding mint and used, 1957 1c. to \$5 mint and 1959-62 1c. to \$5 complete mint; Kelantan (52) including 1948 Wedding mint and used and 1957-63 1c. to \$5 mint; Malacca (71) including 1948 Wedding mint and used, 1954-55 1c. to \$5 mint, 1957 1c. to \$5 mint and 1960-62 1c. to \$5 complete mint; Negri Sembilan (50) including 1948 Wedding mint and used and 1957-63 1c. to \$5 complete mint; Pahang (44) including 1948 Wedding mint and used and 1957-63 1c. to \$5 mint; Penang (88) including 1948 Wedding mint and used, 1949-52 1c. to \$5 mint, 1954-55 1c. to \$5 mint and 1957 1c. to \$5; Perak (45) including 1948 Wedding mint and used and 1957-61 1c. to \$5 complete mint; Perlis (44) including 1948 Wedding mint and used and 1957-62 1c. to \$5 mint; Selangor (51) including 1948 Wedding mint and used and 1957-61 1c. to \$5 complete mint; Singapore (232) including 1948-52 perf. 14, 1c. to \$5, perf. 17½ × 18 1c. to \$5 all mint, 1948 Wedding mint and used, 1955 1c. to \$5 mint and used, 1962-66 1c. to \$6 (less 15c.) mint and used, 1968-73 1c. to \$10 mint and 1969 15c. to \$10 mint; Trengganu (48) including 1948 Wedding mint and used and 1957-63 1c. to \$5 mint; British Military Admin. 1945-48 1c. to \$5 mint with shades; Malayan Federation (73); Malaysia (49) including 1965 25c. to \$10 mint; condition fine. Cat. £1900+ (1006)	£600
457T ○	— Straits Settlements: 1880 (April) 10 on 30c. claret, fine used. S.G. 36. Photo	£75

Malta

458	1847 E. (with disinfection slits) to Malta showing "PURIFE AU LAZARET/MALTA" h.s. **, 1854 E.L. to Marseille showing, on reverse, Malta double-arc c.d.s. and f.a.c. and 1857 E.L. to Athens showing "MALTA/PAID" c.d.s. and "P." in oval	£50
459	1856 (2), 1858, 1861 (2) and 1862 bearing G.B. 1d. and 2d., 6d., 2d. pair, 6d. (2), 6d. (2), 1d. (2) and 6d. respectively, all from the same correspondence, three addressed to Malta, one cancelled "M" and two with "A25" duplex	£60
460	1862-76 E (4) and (9) all bearing GB values, comprising 1d. (11), 2d. (3), 2½d. (3), 4d. (7) and 6d., all cancelled by "A25" duplex, three showing "2½" h.s. and three with "P.D" (all different), all in red	£90
461	1889-1936 (7), registered (16), cards (3) and a front bearing various values to 4d., four showing censor cachets and one showing "ADRIA/ANCHOR/UNGHERESE" h.s. in violet	£75
462T	1912-51 (15, four registered) to England (11), U.S.A. (2), South Africa and one local, bearing values to 2/6d., one with "POSTAL/CENSOR" cachet in black and two with "AIR/MAIL" c.d.s. in violet	£50
463 ★	1922 MCA, 2/6d. and 5/- and Script 2/- and 10/-, mounted mint	£65
464 ★	— Script, 10/- black, fine mounted mint	£45
465	1928-38 (5) and cards (2) bearing values to 2/6d. including 1928 Air 6d. (5) and 1930 2/6d. (3, one damaged), three showing 3rd and 7th South America both in blue and South America-Chicago triangular in red, cachets	£70

Photos for lots on this page appear on pages 32 and 33

Lot	Description	Valuation
466	☒ 1942 ☒ (faults) from G.B. to Malta bearing 1½d. with "Green Cross" label. Also six labels, two (one used) inscribed "Weight not to exceed half ounce".	£60
467	☒ 1943 ☒ from G.B. to Malta, endorsed "On Active Service", bearing 2½d. pair with "Green Cross" label	£60
468	LITERATURE: "Malta, The Postal History and Postage Stamps 1576-1960" by the Malta Study Circle. Also "The Paquebot Marks of Africa, the Mediterranean Countries and the Islands", by Edwin Drechsel and "The Numeral Cancellations of the British Empire" by Henry Hardy Hines; fine condition	£30

Mauritius

Early Letters and Handstamps

469	☒ 1790 E.L. to Bordeaux showing "COL PAR/LORIENT" and 1837-54 E.L. (8) to London, France (5) or India (2), showing framed "INDIA LETTER" types for Deal (in red) and Liverpool; London "SHIP LETTER" (3) and framed "Ship Letter", Mauritius "POST OFFICE" c.d.s. (5, 2 in red) and oval "PACKET LETTER" d.s. (2) ** to **	£70
470	☒ 1835 E.L. to Paris showing oval framed "COL./POST OFFICE/MAURITIUS" overstruck by framed "PAYS D'OUTREMER", 1836 E.L. to Calcutta (no marks of origin), 1841 E.L. to England showing framed "CORK/SHIP LETTER", 1855-57 E. (2) and ☒ each showing "PACKET LETTER/MAURITIUS" oval d.s. (one in red) and 1855 ☒ (with contents) to Calcutta, endorsed "Not found Return to Mauritius", returned to the sender in official "Returned Letter" wrapper. Mostly ** to **	£70
471	☒ 1842-59 E. (8), four to Bordeaux, three with J. Skinner & Co., Bombay forwarding agents endorsements, the other via Ceylon and Malta with circular "PURIFIE AU LAZARET/MALTE", three to England with framed "PACKET" or oval "PACKET LETTER MAURITIUS" d.s. (one in red) and one to Italy (stamps removed). * to **	£60
472	☒ 1843-61 E.L. (5) and E. (2) to France (8) and Italy two with J. Skinner & Co., Bombay forwarding agents endorsement, five showing "PACKET LETTER/MAURITIUS" oval d.s. (4 in red) and one with 4d. (defective) cancelled by dumb oval. Mostly ** to **	£50
473	☒ 1851 E.L. (some ink etching) showing "ship Letter" and Mauritius G.P.O. Crowned d.s., similar strikes on French (2), Mauritius (3) and Reunion (2) loose stamps, "PAQUEBOT" (2 types, one framed) on Mauritius loose stamps (10, 2 pieces), "LA REUNION A MARSEILLES/LU. NO. 1" octagonal d.s. and similar for Nos. 2-4 on 1895-98 Mauritius stationery cards (2) and ☒ (2) and 1930 ☒ with 25c. cancelled by "KHEDIVIAL MAIL LINE/S/S RODA" circular h.s. in violet. Mostly **	£60
474	☒ 1853 E. to Toulouse, redirected to Paris showing Mauritius G.P.O. Crowned d.s. and "Ship Letter" (overstruck by "DUBLIN/Ship Letter"), all three in black, circular framed "PAID" and "COLONIES & C. ART. 13." both in red and 1854 E. to Aberdeen showing framed step-type "DEAL/SHIP LETTER" in red. ** to **	£40
475	☒ 1861-70 E.L. (6), E. (2) and ☒ (3) showing a variety of accountancy marks including from India (2) and U.K. (5) with manuscript "1d", "4½d" and "6d", h.s. "1d", "4½d", all in red and "6d/TO PAY" in blue and from Mauritius with diamond framed "GB/1F 22 4/10c", oval "GB/40c", "1/d8" in red (stamps cut away) and one to the Cape of Good Hope showing London h.s. "2d". Mostly **	£60
476	☒ 1874 E.L. from Calcutta to Port Louis showing superb "ship letter", "6d/TO PAY" and on reverse arrival c.d.s., all in blue	£45

Covers and Cancellations

477	○ 1860-1923, a selection of values to 1r. with various Head Office cancellations including target, numerals in concentric circles (4), "PAID" in circle "B53" (20 various types one on French 5c.), various c.d.s. including Pillar Box types (19), 1860 9d. with oval of dots and 1891 8c. cancelled with the scarce "B32". * to **	£35
478	☒ 1860-87 E. (4), ☒ (3) and stationery cards (2) to France (5), Italy, U.K. and Inland (2) with values including 1860-63 2d. (2 pairs), 4d. (3, two faded) 1878 25c. on 6d. (5) and 1878 17c. (2), all cancelled "B53" singly or in duplex form or with dumb oval, three with French Paquebot d.s. in red, a few small faults. Mostly **	£100
479	☒ 1866-1953 E.L., E. (3), ☒ (43), fronts (6), cards (2) and a wrapper bearing a wide range of values including 1863-72 1d. (2), 4d. (4), 6d. dull violet (2) and 1/- blue (2) showing a variety of cancellations and markings including French Paquebot d.s., censored (8), village c.d.s. etc. An interesting lot. Mostly ** to **	£150
480	☒ 1882 and 1886 copies of "The Merchants & Planters Gazette", the first with 4c. orange, the second to Paris with 4c. rose (2) showing "POSS. ANG./PAQ. FR. T NO 6" d.s., all three cancelled "B53". Interesting contents, one referring to the suspension of the Governor	£50

Lot	Description	Valuation
481	☒ 1897-1951 ☒ (11), fronts (2), card, pieces (3) and stamps (2), a selection including 1897 Soldier's front, 1935 Bicentenary Exhibition h.s. (2), 1941-44 censored items (4) 1951 ☒ with "MISSANT TO MAURITIUS" in violet and 1952 back only with framed "FOUND IN THIS CONDITION" £75	
482	☒ "CARRIER" H.S. 1886-1902 ☒ (2), cards (18) and a wrapper, all but one stationery, a small study with codes 1 (one with code below flap) to 5 (inverted) and A. Mostly fine £50	
483	○ NUMERALS: 1869 (c.)-93 (c.) the collection on a variety of values with numbers 2, 4, 6, 18, 20-39, 41-43, B44, 45 and 48. Also numbers "10", "24" and "25" on 2c. cards (the latter only ½) with appropriate c.d.s. alongside. Mostly ** to ** (61 items) £35	
484	☒ REGISTERED MAIL: 1891-1948 ☒ (44 a few large) and a front, the collection bearing a very wide range of values, showing some mixed and attractive frankings (some philatelic) including 1878 25c. and 50c. and 1882 8c. (with additional 8c. pair) stationery envelopes, 1895 ☒ (soiled) with 1c., 2c. and 4c. (6) cancelled with Mahebourg c.d.s. and with the registration h.s. all in red, some airmail, one censored and eight showing French paquebot h.s. A fine lot £150	
485	☒ SUB OFFICES: 1880-1957 ☒ (33), cards (36, mostly stationery) and a front, bearing a variety of values showing c.d.s. of over fifteen offices, not all used as cancellations, some duplication. Mostly ** to ** £75	
486	○ — 1890-1959 the collection on a variety of values from over eighty offices. Strikes mostly clear part strikes, a few on pieces (510 items) £75	
487	☒ — 1890 6c. card (small faults) from Quatre Bornes to Japan, 1894 6c. card from Curepipe to England, 1897 2c. card and 1898 ☒ with Revenue 4c. (slightly faded) scarce, to and from Moka respectively, 1899 card (1895 type) with 2c. from Vacoas and 1901 ☒ (2) bearing 25c. and 50c. from Quatre Bornes and Argy respectively, the last four locally addressed, mostly ** £60	

Mail to Mauritius

488	☒ 1838-74 E. and E.L. from England (24), France (13) and India (8 one stamped) showing a variety of markings including "6d./TO PAY" (2) and "1/8d./TO PAY", all in blue, 29 with oval Packet Letter d.s. (17 in red), four with London h.s. "4½d." in red, about 10 with stamps removed but an interesting lot. * to ** £120	
489	☒ 1844-86 E., E.L. from England (10), France (4) India (4) and Reunion, showing a variety of arrival markings including Post Office double ring c.d.s., G.P.O. double ring and Crowned d.s., Packet Letter oval d.s. (8, 3 in red), single ring c.d.s. (various) and one with 8d./TO PAY" in blue. A few small faults. Mostly ** to ** £60	
490	☒ 1848-59 E., E.L. from India (6) showing Post Office (2) and G.P.O. double ring c.d.s. Crowned G.P.O. d.s. and oval Packet Letter d.s. (2), one from French India showing "BUREAU DE PONDICHERRY" double ring c.d.s. * to ** £45	
491	☒ 1849-89 E., E.L. and ☒, from England (8) showing framed "PACKET" G.P.O. Crowned d.s. (2), oval Packet Letter d.s. (2, one in red) and 1884 ☒ showing "T" and "Insufficiently Paid" in manuscript. Also 1886-87 E.L. (2) from Cape Town with arrival c.d.s. Some faults. Mostly ** to ** £50	
492	☒ 1853-81 E., E.L. all from India (28) all but two stamped, bearing a variety of values with some mixed and attractive frankings, two with "ADEN. STEAMER POINT" c.d.s., various arrival c.d.s., mostly ** to ** £75	
493	☒ 1855-88 E., E.L. from France (7) and Reunion, showing various arrival markings, one (face panel defective) with "1/8d./TO PAY" in blue, the item from Reunion showing St. Louis double ring c.d.s. in black and on reverse St. Denis double ring c.d.s. in blue, mostly ** to ** £70	
494	☒ 1859-73 E., E.L. from India (8, two (one from Rangoon) with stamps removed) with various markings including "6d./TO PAY" in blue (2), two with "ADEN. STEAMER. POINT" transit c.d.s., mostly ** to ** £50	
495	☒ 1878-89 E., E.L., all from the same correspondence from France, bearing a wide range of Peace and Commerce values, showing sixteen different combinations of values, all with arrival c.d.s. A few small faults. Some slight duplication. An attractive lot (52) £100	
496	☒ — ditto a very similar lot (48) £100	

Postal Stationery

497	☒ 1879-1938, the used collection comprising cards (36 with 1879 2c. (2 different) and 1895 2c. (2)), reply paid cards (7), letter cards (2), ☒ (49 with 1862 6d. (5, two overprinted "CANCELLED" one double), 9d. (2, one overprinted "CANCELLED") 1873 10d. and 1/8d., 1877 6d. on 10d. and 1/- on 1/8d., 1878 8c. (2), 25c. (2), 50c. (2), 1879 50c., 1891 50c. and 1898 4c. on 36c. surcharge double), registered ☒ (13), wrappers (8), aerogrammes (5) and two later meter mark proofs. Condition variable. Mostly all different (124) £85	
-----	------------------------------------------------------------------------------------------------------------------------------------------------------------------------------------------------------------------------------------------------------------------------------------------------------------------------------------------------------------------------------------------------------------------------------------------------------------------------------------------------------------------------------------------------	--



12

13

21

23



30



45



46



47



33

56

57

58

66

67



68

69

70

79

82



59



83



60



84



85



92





114



111



115



116



117



118



119



122



125



137



133



134



135



192

163



156



164

197



198



166



169



217

210



218

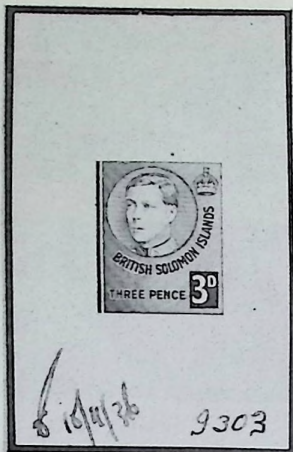

208



212



213



214



229

230



231

234



235

236



238



240



242

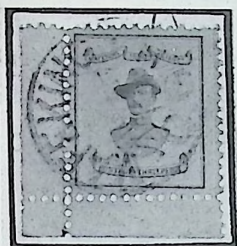

248



245



249

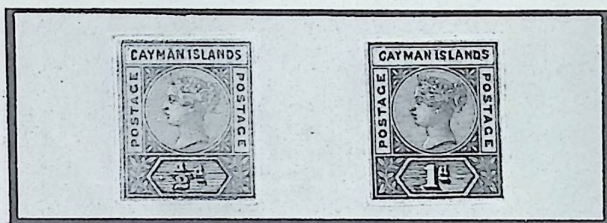

250



267



276



268



272



284



286



290

294



300



320



321



281

285

322



335



299

330



340



341

342

343

344



316



362



345

379



336



380

381



360



359



400



347

348



382

383

384

386

387



389

403

404

438

439



405

406

457



517



446



447

503



521

522

524
534

455



541

536

549
550

555



560



570



573

575

576

579



603



606

601

607



604

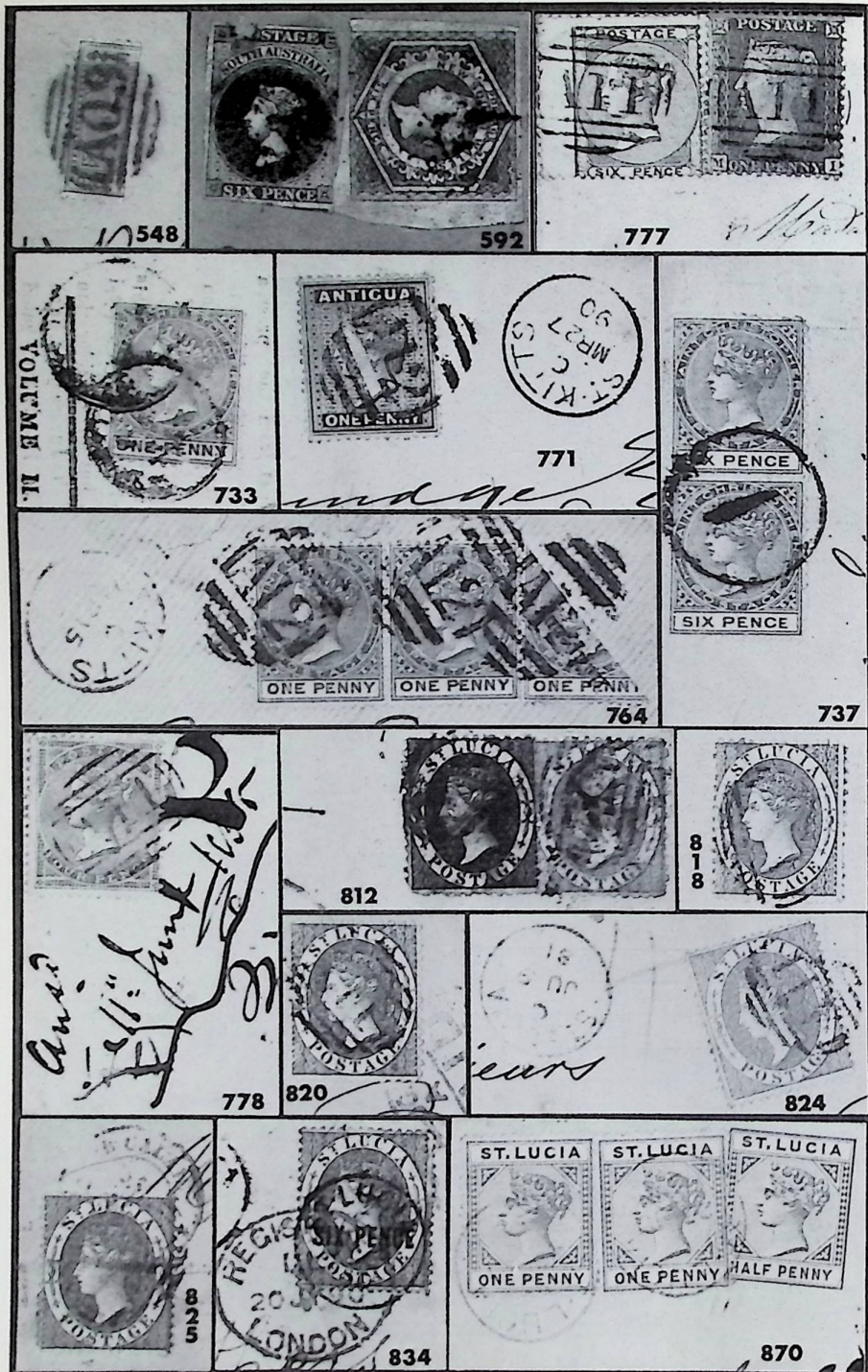

582



578



583

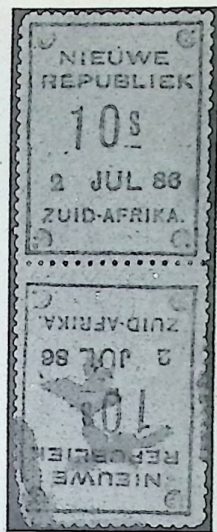

581



605

608

609

610

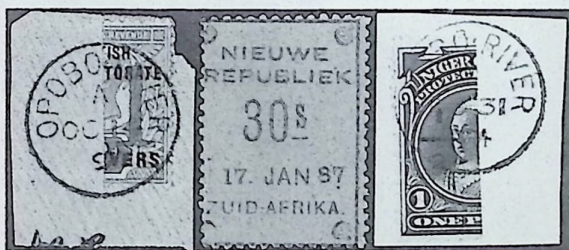

614

584

615



611



616



616

THE LOT NUMBERED 616 AT RIGHT SHOULD READ 612

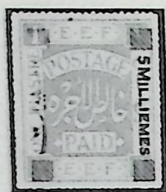

628



617



635



647

648

649

650



655

653

656



659

660

661



662

663



664

665

666



668



667



669



670



671



672



673



675



676



677



678



679



680



682



681



684



686

687

689

690



694

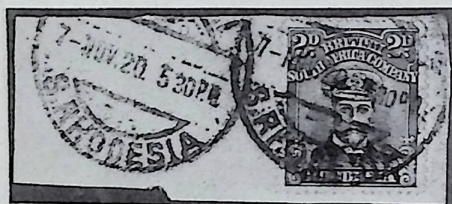

691



695



702



707



708



704



723

731

732

742



767

779

763

780

782

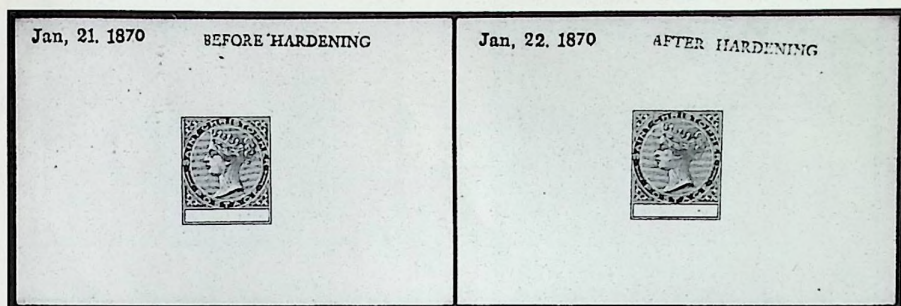

724

725

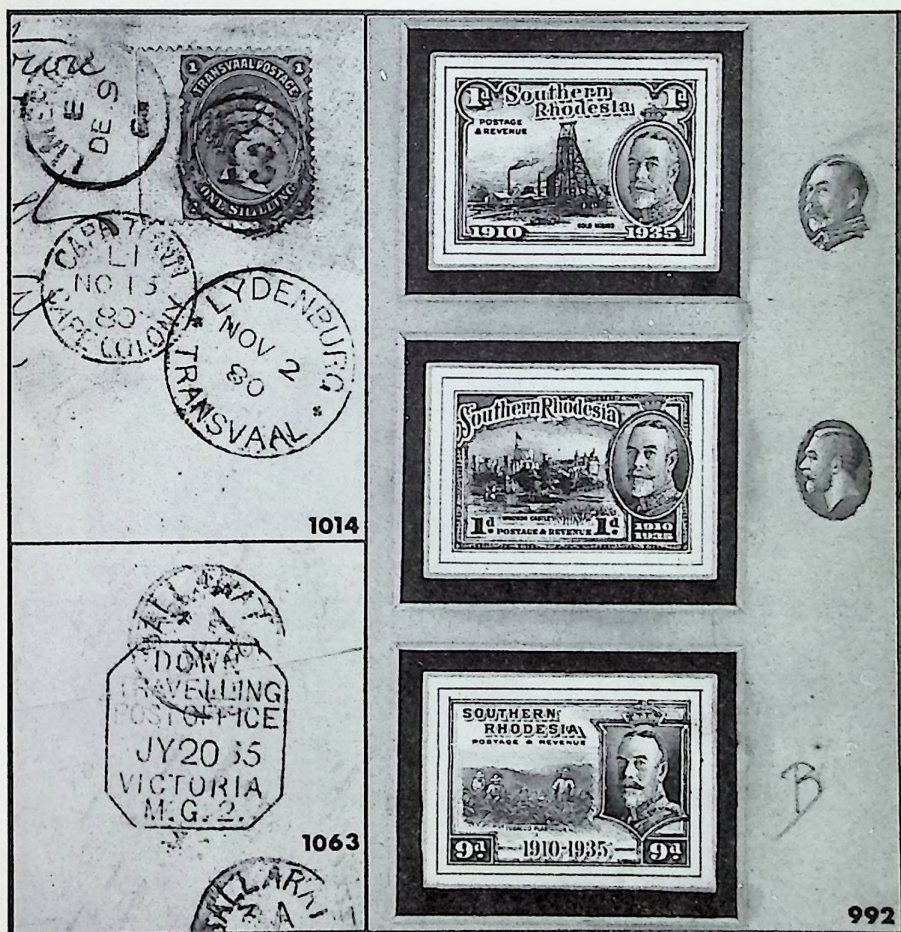

1014

1063

992



756



757



788



772



786

789



781



791

792

794

795



761

787

803



796

804

799



802

806

807

815

819



813

835

844



827

836

837

845



846

847

848

855



857

858

863

874

879



865

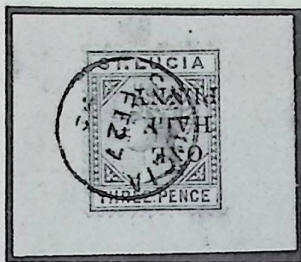

860



916



880



887



888



921



922



923



927



928



929

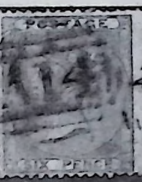

1003



1008

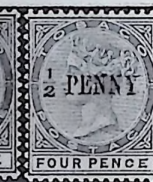

1009



999



919



1085



979



1020



1029



1037



1039

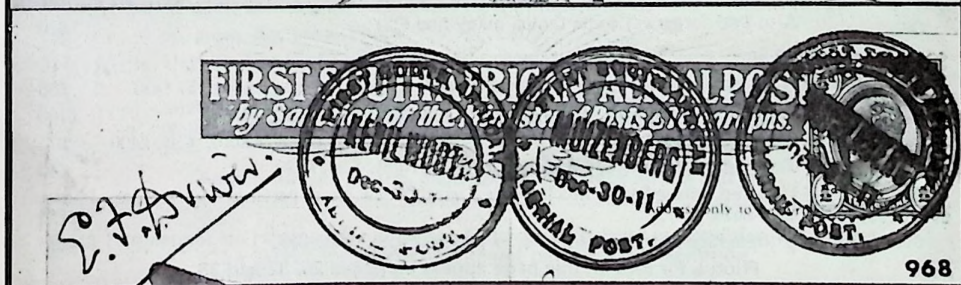
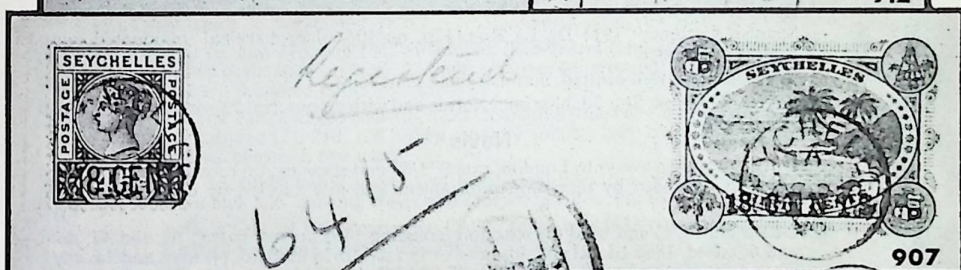
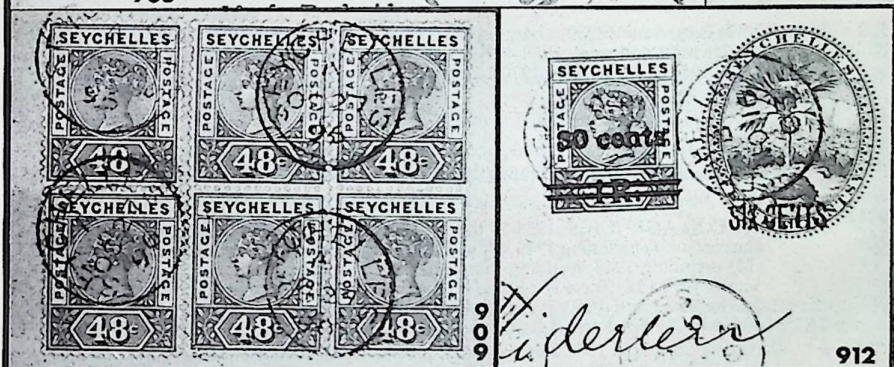
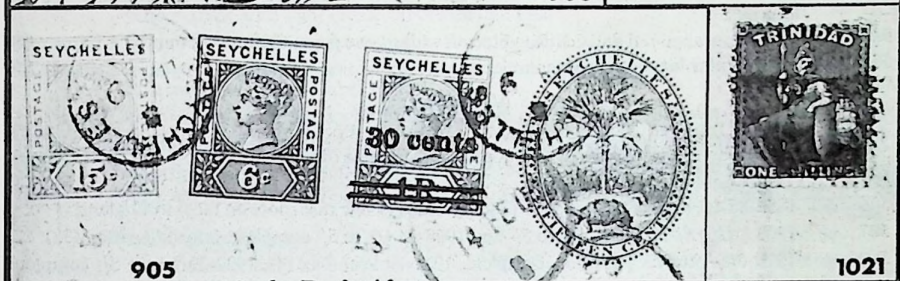
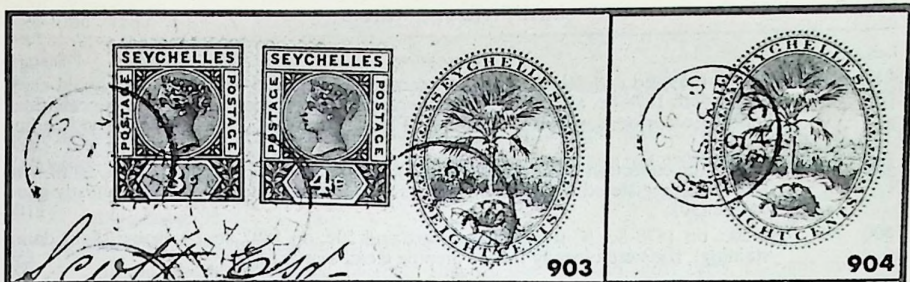

Lot	Description	Valuation
498 ☒	1881-1926 the used collection comprising cards (38 with 1895 2c. green), reply paid card, ☒ (16 with 1878 8c. and 25c. (2)) and wrappers (6) showing a variety of cancellations and other markings with sub offices and French Paquetbot d.s. (9), mostly good to fine	£80
499 ☒	1891-1938 the collection comprising cards (8), letter cards (2), reply paid card, ☒ (8 with 1891 50c.), registered ☒ (2) and wrappers (9), all overprinted "SPECIMEN", mostly good to fine (30)	£100
500 ☒	1891 50c. on 1878 8c. ☒ fresh unused, rare and 50c. on 1882 8c. ☒ (some slight damp staining), registered locally from Curepipe Road scarce used	£50

Reprints

501T R	1847 1d. orange-red and 2d. deep blue on white wove paper (200 × 270 mm.)	£50
502T R	— a similar lot, both values in black	£50

Montserrat

503T ○	1876 CC, 1d. red, variety inverted "s", fine used. Photo	£350
504 ★	1880 2½d. red-brown (small thin at top) and 4d. blue (fine), mint	£60
505 ○	— ditto, fine used.	£55
506 ☒	1884-85 4d. mauve fine used on 1888 envelope (a few rust spots on face) to England	£30
507 ★	1903 ½d. to 5/-, 1903-08 ½d. to 5/- and 1908-13 ½d. to 5/- complete, fair to fine mint (33)	£75
508 ★	1914 5/-, 1916-23 ½d. to 5/- complete, 1917-19 War Tax (4), 1922-29 ½d. to 5/- complete, and 1935 Jubilee, mint (45)	£70
509	1917-77 (Feb.) a mint (289) and used (123) collection including 1922-29 ½d. to 5/- mint 1935 Jubilee mint and used, 1938-48 ½d. to £1 complete mint, 1948 Wedding mint and used, 1951, 1953-58, 1965 and 1970-74 definitive sets mint, commemoratives virtually complete, fine	£80
510 ★	1932 Tercentenary, ½d. to 5/-, fine mint	£75
511 ★	— ditto, a similar lot	£75
512 ★	1937-67 complete mint, fine (112)	£60

513	MOROCCO AGENCIES: 1925-57 the mint (315) and used (39) collection including British Currency (54) including 1949 ½d. to 5/- mint and 1951 ½d. to 5/- mint; Spanish Currency (74) including 1948 Wedding mint and used; French Currency (71) including 1925-34 5c. on ½d. to 1f. 50 on 1/-; Tangier (155) including 1948 Wedding mint and used, 1949 2d. to 10/- mint, 1950-51 ½d. to 10/- mint, 1952-54 ½d. to 1/6d. mint, 1955 2/6d. to 10/- mint, 1956 ½d. to 1/3d. mint and 1957 ½d. to 10/- mint. Condition fine	£150
514 ★	— British Currency: 1907 2/6d. pale dull purple (small stain on reverse only) and 2/6d. dull purple, mounted mint	£45
515 ☉	— Spanish Currency: 1914 De La Rue, 12p. on 10/- blue, marginal unmounted mint, slightly gum-toned	£60
516 ★	— ditto, as last, a well-centred, non-marginal, mint copy	£50
517 Ⓟ	SE NATAL: 1859 wmk. Star 3d. blue imperforate and with manuscript "Specimen". Photo	£50

Nevis

518 ☒	1801 E.L. (seal torn away) to London, rated "3/8" and showing, on reverse, "NEVIS/AUG 14 1801" h.s. crossed by receiving endorsement and just affected by light filing crease. Photo	£100
519	1861-83 a mint (21) and used (5) selection including 1861 greyish paper, 1d. and 4d. mint and 6d. used, 1866 1d. (2) and 4d. mint or unused, 1876 litho 1d. (4) mint and 1d. complete mint sheet of twelve and 1884 1d. cancelled by crowned circle "PAID/AT/NEVIS". Also two forgeries; some faults, many fine (28)	£70

1861 Issue

520 ★	BLUED PAPER: 1d. dull rose, unused with much original gum	£30
521 ★	— 4d. rose, good unused, a few short perfs. at left. Photo. Cat. £450	£100
522 ★	— 6d. grey-lilac, good unused, perfs. slightly trimmed at right. Photo. Cat. £400	£75
523 ○	— ditto, lightly cancelled, a few short perfs. at right. Cat. £180	£40
524 ★	— 1/- green, unused with much original gum, a few short perfs. at right. Rare. Photo. Cat. £650	£150
525 ○	— ditto, lightly cancelled, a few short perfs. at foot. Cat. £150	£35

Photos for lots on this page appear on pages 26, 32 and 33

<i>Lot</i>	<i>Description</i>	<i>Valuation</i>
526 ★	GREYISH PAPER: 1d., 4d., 6d. and 1/-, a few perforation faults otherwise fine, the 1d. and 1/- without gum	£65
527 ★[B]	4d. rose, a complete sheet of twelve (3 × 4), fine mint. Cat. £780	£225
528 ★[B]	6d. grey, a complete sheet with margin only at top, two stamps affected by slight stain otherwise fine mint. Cat. £576	£150
1866 Issue		
529 ★	1d. (both), 4d. (unused) and 1/- (unused), good to fine	£70
530 ○	1d., 4d. (both shades) and 1/- (both shades), one 4d. with short perfs. at right and 1/- yellow-green with light crease otherwise fine used	£45
531 ★[B]	1d. pale red, a complete sheet of twelve, fine mint. Cat. £228	£60
532 ★[B]	4d. orange, a complete sheet of twelve, two stamps with light foxing mainly on reverse otherwise fine mint. Rare. Cat. £1,140	£300
533 ★[B]	4d. deep orange, a corner block of four, one with tiny gum thin otherwise fine mint	£100
534 ★	1/- yellow-green, fine unused with some original gum. Rare. Photo. Cat. £800	£200
535 ○	— a vertical pair, the upper stamp with tiny tear at top otherwise fine used	£50
536 ○	— on LAID PAPER, of fine appearance, 3½ mm. tear at foot. Rare. Photo. Cat. £3250	£250
1876 Lithographed Issue		
537 ★[B]	1d. pale rose-red, and 1d. vermilion-red and 1878 1d. vermilion each in complete mint sheet of twelve, fine	£100
538 ★	1d. (2), 6d., 1/- (both shades) and 1878 1d., unused or with some gum, one 1/- with a few stained perfs.	£100
539 ○	1d., 4d., 6d. (some perfs. trimmed) and 1/- (small corner crease), mainly lightly cancelled	£35
540 ★[B]	4d. orange-yellow, a complete sheet of twelve, a few perfs. reinforced otherwise fine mint. Cat. £1,680	£425
541 ★	— a vertical strip of three IMPERFORATE HORIZONTALLY except at top, one with small repaired tear otherwise fine with large-part original gum. Rare. Photo	£750
542 ★[B]	1/- pale green, a complete mint sheet of twelve, [9] showing crossed lines on hill, some faults. Scarce. Cat. £610	£150
543 ★[B]	1/- deep green, a block of four, mounted mint	£35
1878 Lithographed, perf. 11½		
544 ★[B]	1d. vermilion-red, a complete mint sheet of fifteen showing top row with perforation 15, some faults in margin and light crease affecting two stamps otherwise fine. Also two imperforate mint singles	£75
Later Issues		
545 ★	1879-80 1d. and 2½d. and 1882-90 ½d., 1d. lilac-mauve (unused), 1d. carmine (2), 2½d. red-brown (light stain on face), 2½d. ultramarine, 4d. grey, 6d. green (unused), 6d., chestnut and 1/-, mounted mint.	£70
546 ○	— 1d. and 2½d. and 1882-90 ½d., 1d. lilac-mauve (thin) and a bisected pair on small piece 1d. carmine (2), 2½d. red-brown (slightly soiled), 2½d. ultramarine, 4d. blue, 4d. grey and 6d. chestnut, fine used	£70
547 [X]	1882-90 1d. lilac-mauve, a pair and a diagonal bisect cancelled "A09" on 1883 front to Dominica and showing Nevis and Dominica c.d.s. Photo	£100
548 [X]	— ditto, a vertical bisect cancelled "A09" (oily) on 1863 [X] endorsed "Book Post" to St. Kitts and showing Nevis c.d.s. Photo	£100
549 ★	— 4d. blue, mounted mint. Photo	£55
550 ○	— 6d. green, fine used. Photo	£90
551 ★[B]	1/- pale violet a corner block of four, fine mint	£100
552 ○	1883 ½d. in violet on half 1d. lilac-mauve, a bisected pair with surcharge reading down and a single with surcharge reading up and ½d. in black on half 1d. lilac-mauve with surcharge reading down (on piece, some staining) and on piece with surcharge reading up, all used	£30

Photos for lots on this page appear on pages 26, 33 and 34

Photo lots cannot be returned for reasons of margins, centring or condition of perforations. The illustrations form an integral part of the description.

Lot	Description	Valuation
Nevis — contd.		
Fiscals used for Postage		
553	1882 overprinted "Revenue", 1d. (3, one with retouches on hill), 4d., 6d. and 1/- mint and 1d. (2) and 1/- used and overprinted "REVENUE" 1d. mint, used and bisected on piece, 4d. (5, two used) and 6d. (12, including a plate number block of nine and two used), mostly fine. (23)	£100
554	★ <u>B</u> — ditto, 1d. rose, a complete sheet of twelve, fine mint. Cat. £180	£50
Covers and Cancellations		
555	○ 1883 ½d. pair and 1884 1d. both cancelled by almost complete Crowned circle "PAID/AT/NEVIS". Photo	£50
556	☒ 1892 Leeward Islands 1½d. stationery card (fault at foot) to London cancelled "A09" and 1897 ☒ (fault) registered to London bearing Leeward Islands 1890 1d. pair and 2½d. each cancelled "A09"	£40
Reprints		
557TR	<u>P</u> <u>B</u> Reprinted die proofs of the 1st issue design in black in sheets of twelve of the 1d., 4d. (scarred die) and 6d.	£175
558TR	<u>P</u> <u>B</u> — ditto, as last but 1d. in green, 4d. in grey-lilac, 6d. in orange and 1/- in claret, scarce and attractive	£250
559	R <u>P</u> — ditto, as last in singles on card and 1d. in carmine, 4d. in blue, 6d. in lilac and 1/- in blue green on thin wove paper, attractive	£40

New Brunswick

560	○ 1851 6d. olive-yellow, a three-margined lightly cancelled example, attractive. Photo	£75
561	★ 1860-63 1c. (6), 2c. (5), 5c. (8), 10c. (6, two pairs), 12½c. and 17c. (2), a generally sound unused range of shades, many with original gum	£80
562	★ <u>□</u> 1c. (2), 2c. (2), 5c. (2), 10c., 12½c. (superb) and 17c., each in a mint or unused block, some faults but generally above average and most attractive.. Cat. £588	£100
563	○ — 1c. (4), 2c. (4), 5c. (5), 10c. (2), 12½c. and 17c. (2), fair to fine used (shades)	£40
564	<u>P</u> — imperforate plate proofs of 5c. green (marginal pair) 5c. brown (2, in bistre-brown on thick wove and brown on India, the last defective) and 17c. black (pair with natural paper defects); faults but of fine appearance	£50

Newfoundland

565T	★ 1861 Soft paper 2d. deep rose-lake, fine unused with large margins all round	£30
566	1897-1910, a mint (21) and used (22) selection with 1897-99 ½c., 1c. (3), 2c. (2), 3c. (2), 5c. and 1910 1c. to 15c. mint or unused, and used 1897 Anniversary 1c. to 15c. and 60c.; faults	£45
567	★ 1911-1947, the mainly mint collection including 1911-16 1c. to 15c., 1919 1c. to 36c., 1923-26 1c. to 24c., 1929-31 1c. to 20c., 1931 1c. to 30c., 1931 Air with and without wmk. 15c. to \$1 (all singles), 1932 1c. to 30c., 1933 Air 5c. to 75c., 1933 Anniversary 1c. to 32c., 1937 1c. to 48c. (also used) and 1941-44 1c. to 48c., mainly fine	£175
568T	★ 1911-16 1c. to 15c. including additional 8c. "aniline", fine mint	£45
569	○ 1923-24 1c. to 24c. and 1928-29 1c. to 30c., mainly good to fine used	£35
570	★ 1933 Balbo, \$4.50 on 75c. yellow-brown, trivial foxing on reverse only otherwise fine mint. Photo	£70

New Republic

1886-87 Issue without Arms

571T	★ YELLOW PAPER: 1d. (5), 2d. (6), 3d. (5), 4d. (3), 6d. (5), 9d. (2), 1s. (2), 1/6 (4), 1s. 6, 2s. (4), 2/6 (4), 2s. 6d., 5s. (4), 10s. 6d. (2), £1 (2) and 30s., all different, mostly with large part gum, some with slight staining and other small faults but generally of good to fine appearance. Cat. £3168 (51)	£500
572T	○ — 1d. (2), 2d. (5), 3d., 4d. (bisected horizontally used with Natal 1d. on small piece. B.P.A. Certificate (1964) states "genuine so far as one can say of a small piece"), 6d., 5/- (2) and BLUE GRANITE PAPER: 1d. (2), 2d. (5), 3d., 4d., 6d., 1/- and 2/-, variously cancelled the usual faults. Cat. £340 (24)	£60
573T	★ — 9d. "13 JAN 86", fine mint. Photo	£50
574T	★ — 2/6 "13 JAN 86", small grease mark at lower right otherwise fresh mint	£40
575T	★ — 5s. "7 MAR 86", fine mint. Photo	£50

Photos for lots on this page appear on page 33

Lot	Description	Valuation
576T ★	BLUE GRANITE PAPER: Without value, "24 MAY 86" lower right corner defective but cleverly repaired, heavy hinge remainders, fresh with much gum. Rare. Signed Houtzamer. Photo	£30
577T ★	— 1d. (6), 2d. (7, one apparently imperforate), 3d., 4d. (2), 6d. (2), 9d., 1s. (6), 1s. 6d., 7/6 (some toning otherwise fine) and 10s. (2, one somewhat toned), all different, mostly with large part gum. Cat. £1066 (29)	£200
578T ★	— 1/- "21 MAY 86", a tête-bêche pair, one with small thin otherwise fine mint. Photo	£100
579T ★	— 2s. "21 MAY 86" one corner perf. creased otherwise fine mint. Photo	£70
580T ★	— 2/6 "19 AUG 86" fine mint and 2s. 6d., "19 AUG 86", unused with part gum, small thin at upper left	£60
581T ★	— 10s., "2 JUL 86", a tête-bêche pair, some defects, much original gum. Photo	£30
582T ★	— 10s. 6d. "13 JAN 86", some very faint foxing on reverse otherwise fine mint. Photo	£50
583T ★	— 30s. "13 JAN 86", fine mint. Photo	£55
584T ★	— ditto "17 JAN 87", two faint fox marks on reverse otherwise fine. Photo	£55

1886-87 Issue with Arms

585T ★	YELLOW PAPER: 1d. (7 with a pair), 2d. and 4d. (4 with a pair) some with Arms inverted, mostly different, all but one with much original gum, a few small faults. Cat. £460 (12)	£100
586T ★	BLUE GRANITE PAPER: 1d. (6) and 2d. (6), some with Arms inverted, mostly different, all with some to much original gum, some faults. Cat. £838 (12)	£150

1887 Issue

587T ★	BLUE GRANITE PAPER: 1d. (3), 2d. (2), 3d., 4d. (2), 6d. and 1/6 (3 with a pair) one 1d. and 2d. with Arms omitted, one 1d. and 4d. with Arms inverted, all with some to much original gum, a few faults. Cat. £530 (12)	£100
588T ○	— 1d., 2d. (2, one on small piece with Transvaal 2d.), 3d., 4d., 6d. (tear) 1/6d. and YELLOW PAPER: 2d., 3d. (2), 4d., 6d., 9d., 1/- (2), 1/6d., 2/-, 2/6 (2), 3/-, 4/-, 5/6d., 10/- and 10/6d., mostly with Vryheid oval d.s., fair to fine, some faults. Cat. £424	£80
589T ★	YELLOW PAPER: 2d., 3d. (2), 4d. (2), 6d. (2), 9d., 1/-, 2/- (2), 2/6d. to 7/6d. (2), 10/- (2), 10/6d. and £1, one 2d., 2/- and 10/- (unused) with Arms omitted, one 3d., 4d., 6d., 3/- and 7/6d. with Arms inverted, all but one with some to much original gum, some faults. Cat. £532 (22)	£100

590 ○	NEW SOUTH WALES: 1851 (c.)-1910 (c.) the collection of numeral cancellations from No. 1 to 2073, covering 324 offices and a few Sydney cancellations, on a wide variety of loose adhesives, a few on pieces, mostly ** to *. Also "New South Wales Numeral Cancellations" by Brown and Campbell (520 items)	£75
591 ☒	— 1851 ☒ (216 × 94 mm.) showing Paid Ship Letter Sydney c.d.s. and Hobart framed "SHIP LETTER" d.s. and 1887-1913 ☒ (30) and cards (48) with various values (two with Western Australia 2d. (2) and 4d.) showing a range of Sydney and sub office c.d.s. (79)	£100
592 ☒	— 1859 (21st July) ☒ (opened out, small faults) from Moorna to Bristol bearing imperf. Diadem 6d. and South Australia 1855 London print 6d. (both defective), each lightly cancelled "140" in rays showing on reverse Moorna, Bush End Corner (30th July), Moorundi (31st July), Adelaide (4th Aug.) and arrival c.d.s. In spite of its poor condition this may be unique with three Murray River c.d.s. The stamps of South Australia were available at Moorna P.O. for letters travelling west via Adelaide. Photo	£100

New Zealand

593 (P)©1874 (c.)	1d. in orange, 2d. in blue and 3d. in violet, imperforate plate proof pairs on glazed wove paper, each overprinted "CANCELLED", the 1d. pair crossed by blue crayon mark, one 2d. thinned. Attractive	£30
594T (P)	1899 imperforate plate proofs from the Waterlow "Colonial" plates ½d. to 4d., 6d., 9d., 1/- and 2/- in pairs on white wove unwatermarked paper in issued colours, the 4d. and 1/- gummed, some slight staining. Scarce. Also 1905 Hamburg reprint 1/- corner block of four on unwatermarked wove paper (24)	£250
595T (P)S—	½d. brown, 1d. black and green, 5d. brown-purple, 5d. blue-green, 6d. scarlet, 9d. purple-brown on toned, 1/- slate-purple, 2/- orange-vermilion, 5/- black each overprinted "WATERLOW & SONS LD" diagonally in blue and 1901 1d. blue overprinted "WATERLOW & SONS LTD/SPECIMEN" diagonally in red, all imperforate, each affixed to thin card. Scarce	£150

Photo for lots on this page appear on pages 33 to 35

Lot	Description	Valuation
New Zealand — contd.		
596T	1906 Christchurch Exhibition 1d. die proof from the approved relief die, in/claret (under-inked and somewhat faded), on card (78 × 48 mm., some faults clear of design) endorsed "Proof direct from Die Wm R Bock Engraver". Scarce	£75
597	1931 Smiling Boy 1d. + 1d. and 2d. + 1d. (a trifle toned), both marginal, unmounted mint	£80
598	— ditto, fine used	£70
599T	KING EDWARD VII LAND: 1980 Royle 1d., a corner block of four, a vertical pair and three singles, the last four on small pieces, the block with some creasing, otherwise fine	£75

SALE No. 4754

Second Session at 14.00 hrs.

Niger Coast Protectorate

600	1892-94 ½d. to 1/- the set of six used on 1893 registered (flap missing) from Opobo River to Birkenhead, 2d. & 1/- faded	£45
601T	1893 "HALF PENNY." (S.G. Type 3) in violet on 2d., trace of original gum and blotting paper. Photo	£80
602T	— ditto, fine used on small piece, two blue crayon marks	£50
603T	— "HALF PENNY." (S.G. Type 4) in green on 2½d., fine used on small piece. Photo	£80
604T	— ditto, another similar copy. Photo	£80
605T	— "HALF PENNY." (S.G. Type 5) in vermilion on 2½d., a fine pair with much original gum. Photo	£200
606T	— "Half Penny" thin italic letters (S.G. Type 7) in vermilion on 2½d., fine mint. Photo	£80
607T	— ditto. Fine and clearly cancelled. Photo	£75
608T	— "Half Penny" in thicker capitals (S.G. Type 8) in green on 2½d., fine mint. Photo	£80
609T	— "HALF PENNY" in fancy capitals (S.G. Type 9) in violet on 2d., traces of original gum. Photo	£80
610T	— ditto in blue on 2½d., fine unused with much original gum. Photo	£100
611T	— "HALF PENNY" (S.G. Type 10) small italic capitals in green on 2½d., fine previously mounted mint. Photo	£150
612T	— "One Shilling" in violet on 2d., fine mint. Photo	£125
613T	1894 "½" on half 1d. blue used on small piece with "OPOBO RIVER" c.d.s. for 24th August	£50
614T	— "1" (12 mm.) on half of 2d. used on small piece with similar c.d.s. for 14th October. Photo	£100
615T	— "½" in violet on half of 1d. vermilion, used on small piece with similar c.d.s. for 31st October. Photo	£75
616T	— "½" in blue on half 1d. vermilion used on small piece with whole 2d. and cancelled with Opobo squared circle d.s. for 21st October. Photo	£75
617T	1894 (Aug.) "ONE/HALF PENNY" on 2½d. with central Old Calabar squared circle d.s. for 16th August, one short perf. at foot otherwise fine. Photo	£60
618T	1898 10/- bright violet, a mint corner block, corner gum crease	£70
619T	NIGERIA: 1914-27 ½d., 1d. (2) to 3d. (2), 4d. (one defective) to 1/- in blocks of four, 4d. and 1/- in strips of five. 1/- and 5/- in strips of three, 10/- pair, 3d., 4d., 1/-, 2/6, 5/- (2) and £1 in singles and 1921-28 ten values to 10/-, fresh mint (76)	£50
620	— 1936 ½d. to £1 set of 12, 1938-51 ½d., 1d. (3) to 2d. (2), 2½d., 3d. (2), 4d. (2), 6d. (2) to 2/6 (5) and 5/- (4) and 1946 Victories, fine mint (39)	£65
621T	NORTHERN NIGERIA: 1900 ½d. to 10/-, 1902 ½d. to 10/- (2, one used), 1905 to 5d. in blocks of four 6d., 1/- and 2/6 (used) in singles, 1910-11 ½d. to 10/- mint and used (less 1d.) and 1912 to 2/6 and £1 mint and 10/- and £1 used, all but 25 unused or mint. Cat. £600+ (116)	£175

Photos for lots on this page appear on pages 33, 35 and 36

Our Private Treaty Department would like to offer the specialised one country collection or issue in which you are no longer actively interested.

Lot	Description	Valuation
622T	NORTH BORNEO: 1883-1911 the mint (125) and used (82) collection the mint with 1883 perf. 12 2c. and 4c., 1886 ½c. and 2c. to 10c., 1886 "and Revenue" ½c. 1886 perf. 14 3c. on 4c., 1886-87 1c. pink error in a strip of three (two being the normal 4c.) perf. 12 1c. orange, 1888 50c. and \$2 and 1890 2c. on 25c., 8c. on 25c. (no gum) 1891 6c. on 10c. (1st type), 1892 8c. on 25c. (no gum) 1894 24c. (2), 1899 4c. on 5c. to 4c. on \$2, 1904-05 4c. on 8c. to 4c. on \$10; some better used though many c.t.o.	£125
623	★ — 1947-61 complete (with some additional used including 1948 \$10) and Sabah with 1964 1c. to \$10, fine mint (113)	£60
624	★田 NOVA SCOTIA: 1860-63 yellowish paper 1c., 8½c. and 12½c., white paper 1c., 2c. (3, shades, and 10c., each in a mint block (5 with full or part imprint), fine	£70
625	★ NYASALAND: 1937-53 a mint collection with 1938-44 to 2/- (2), 2/6 (2), 5/-, 10/-, and £1, 1945 to 20/-, 1948 10/- and 1953 to 20/- (62)	£40
626	F B ORANGE FREE STATE: 1899 (Oct.) Commando Brief label in black on yellow, imperf. sheet of eight of the forgery	£?
627	★ — 1907 4d. scarlet and green, a rejoined strip of three, the centre stamp the "IOSTAGE" variety, mounted mint	£50
628T	★ PALESTINE: 1918 5m. on 1p. ultramarine showing/surcharge partially omitted, fine mint. Photo	£125
629	△ PAPUA: 1897 Queensland 1d. and 2d. on piece showing "B N G" in nine-bar oval (Samarai), fine	£40
630T	★ — 1901-17, the mainly mint collection including 1901-05 horizontal wmk. on thick paper, 2d. to 1/-, vertical wmk. ½d., 1d., 1907-10 small "PAPUA" ½d. to 6d. (various) and large "PAPUA" with Crown over "A" to 2/6d. (pairs) including ½d. inverted wmk.; 1911 ½d. to 6d. with perf. 14 1d. (block), 1917 1d. on ½d. (2), on 2½d., 4d. and 2/6d., each in a monogram block; generally fine	£85
631T	★ — 1932 ½d. to £1, the 1d. and 1/3d. with small thins otherwise fine mint	£70
632	★田 PRINCE EDWARD ISLAND: 1863-68 perf. 11½-12, 2d. (stained perfs.) and 4d., 1870 2d. and 3d., 1872 perf. 11½-12 1c., 3c. (one with stop between "PRINCE EDWARD"), perf. 12 to 12½ large holes, 2c., 4c. yellow-green, 6c., 12c. and perf. 12½-13 3c., each in a mint block of four, generally fine (44)	£75
633	★ — ditto, perf. compound of 11 and 11-12½, 1d. yellow-orange, fine apart from hinge remainders	£45
634	★ — 1870 2d. (2 pairs, one with "two" for "two"), 3d. blue and 4d. (2 pairs, one imperforate between), 1870 (June) 4½d., 1872 perf. 12 to 12½, 2c., 4c. yellow-green, 6c., 12c. and perf. 12½-13 1c. and 3c., mounted mint	£75
Queensland		
635	○ 1860 imperf. 6d. green, clear to small margins, outer frame-line cut into at left otherwise fine and lightly cancelled. Photo	£150
636T	☒ 1872-1913 ☒ (14, twelve spiked and one used during interprovincial period) mostly to Tasmania bearing values to 4d. and showing registered h.s. of Mackay, Mount Perry, Port Douglas, Tummaville (cancelling the stamps) and Wyandra	£75
637	★ 1882-1909 a mint collection including 1890-94 ½d. (2), 1d. (2), 2d. (2), 2½d., 3d., 4d. (3), 6d. and 2/-, 1895-96 ½d. (2), 1d., 2d., 2½d. and 5d., 1897-1907 ½d., 1d. (2), 2d. (2), 2½d. (3), 3d. (3), 4d., 5d. (2), 6d. (2), 1/- (3) and 2/- and 1907-09 perf. 12½, 13 ½d. (2), 1d., 2d. (2), 3d. (2), 4d. (both), 5d., 6d., 1/- and 2/-, mostly fine mounted mint (86)	£200
638T	★ 1882-83 perf. 12, 4d. pale yellow pair one showing variety "PENG", fine mint	£30
639	★ 1890-94 ½d. (13 with a block of four), 1d. (5), 2d. (3), 2½d. (6 with a block of four), 3d. (8 with a block of four), 4d. (11, three showing "PENG" variety), 6d. (4) and 2/- (4), mostly fine mounted mint on extensively annotated pages	£125
640	★田 — ½d. (6), 1d. (3), 2d. (5), 2½d. (3), 3d. and 4d. (2 and a block of six) each in a mounted mint block of four	£125
641	★ — ½d., 1d., 2d., 2½d., 3d., 4d., 6d., 2/- and 1894-95 perf. 12 1/- each in a fine mint pair	£50
642	★B — 2/- red-brown, a marginal block of ten (5 × 2), a few perfs. reinforced otherwise fine mint	£100
643	☒ NEW SOUTH WALES USED IN QUEENSLAND: 1858 ☒ to England bearing 1854 6d. slate (four margins) and 1856 Registered 6d. vermilion and Prussian blue (marginal) cancelled "95" showing alongside "REGISTERED/BRISBANE" and large "d6" h.s. Photo page 1	£200
644	○ — 1854 6d. fawn and 1856 Registered 6d. vermilion and Prussian blue, both with four margins and cancelled "96"	£40

Photos for lots on this page appear on page 36

Rhodesia

Lot	Description	Valuation
645T ★	1892 provisionals, the set of four, all previously mounted and with some original gum	£80
646T ⑤	1896-97 8d. and 2/- to 10/-, 1897 3d. and 1898-1908 ½d. to 2½d., 6d., 1/- and £1 all mint and overprinted "Specimen" diagonally	£80
647 ★	1896 (April) One Penny on 3d., fine mint. Photo	£150
648T ★	— ditto, a similar lot. Photo	£150
649T ★	— One Penny on 3/-, fine previously mounted mint. Photo	£150
650 ★	— THREE PENCE ON 5/- fine mint and showing watermark. Photo	£80
651T ★	1896 (May) ½d. to 1/- less 3d., each in a pair, the 1d., 2d. and 1/- horizontal pairs with short last "A" in "AFRICA", fine with much original gum	£80
652T ★	1898-1908 ½d. (2) to 3d. (2), 4d., 6d. (2) to £2, fine unused with much original gum	£80
653T ⑥	— £1, £2, £5, £10, £20 and £100, each unused and Waterlow's file copies punctured with small hole. Photo	£350
654T ★	1905 1d. to 5/- (marginal) a fine mint set	£50
655T ○	1909-12 £1 with violet overprint, fine and lightly cancelled. Photo	£70
656T ○	— ditto, a similar lot. Photo	£70
1910-13 Double Heads		
657 ★	PERF. 14: ½d. (2), 1d. (2) to 4d. (2), 5d. to 1/- (3), 2/-, 2/6 (with part imprint) and 3/-, mostly good to fine mint, the 2/6 foxed at top	£300
658 ⑦	— ½d., 1d., 2d. (2), 2½d., 3d. (2) and 4d. used on registered folded 1911 ⑦ from Golden Valley to Douai	£75
659 ★	— 5d. the error in purple-brown and ochre, fine unused. Photo	£200
660 ★	— 6d. bright chestnut and mauve, fine previously mounted mint. Photo	£300
661T ★	— 2/6d. brown-black and scarlet, very fresh mint. Photo	£175
662T ★	— 2/6 sepia and crimson, fine mint. Photo	£175
663T ★	— 2/6 bistre-brown and crimson, fine mint. Photo	£125
664T ★	— 5/- crimson and yellow-green, fine mint. Photo	£100
665T ★	— 7/6d. carmine and bright blue, fine mint, two perfs. blunted. Photo	£400
666T ★	— 10/- deep myrtle and orange, fine previously mounted mint. Photo	£300
667T ⑧	— £1 carmine-red and bluish black, fine marginal mint showing part imprint, the stamp is unmounted. Photo	£500
668 ○	— ditto, fine and lightly cancelled. Photo	£150
669 ★	— £1 crimson and slate-black, fine mint. Photo	£500
670 ★	— ditto, a similar lot. Photo	£500
671 ★	PERF. 15: ½d. apple-green, fine mint. Photo	£175
672T ★	— 1d. carmine, fine with much original gum. Photo	£100
673 ★	— 1d. carmine-lake, fresh mint. Photo	£125
674T ★⑨	— 4d. black and orange, a marginal mint block, only one stamp is mounted	£75
675T ★	— 5d. lake-brown and olive-green, fine mint. Photo	£150
676 ★	— ditto, a similar lot. Photo	£150
677 ★	— 6d. brown and mauve, part mint, slight crease and two small thins. Photo	£175
678T ★	— ditto, fine mint but for slight crease. Photo	£175
679 ★	— £1 red and black, unused with small natural paper flaw. Photo. Cat. £12,000	£2500
680 ○	— ditto, fine and clearly cancelled B.P.A. Certificate (1972). Photo. Cat. £5,000	£2000
681 ○	PERF. 14 × 15: 3d. purple and ochre, fine and clearly cancelled. Photo	£125
682 ★	— 4d. black and orange, fine marginal mint with part imprint. Photo	£150
683T ★	PERF. 13½: 8d. black and purple, fine mint	£40

Photos for lots on this page appear on pages 36 and 37

<i>Lot</i>	<i>Description</i>	<i>Valuation</i>
1913-24 Admirals		
684T ©	½d. to £1, the set of 19 overprinted "SPECIMEN", mostly fine unused with some original gum. Photo	£800
685T ★	1913-22 ½d. (6), 1d. (6), 1½d. (7, with a block of four) and 2½d. (4), Die I perf. 14 2d. to 2/-, less 6d. and perf. 15 3d., 6d. and 2/-, Die II 2d., 3d. (7, with a block of four), 4d. (2), 5d. (2) to 10d. (2) and 1/- to 5/-, Die III 2d. (5, with block of four), 10d., 2/6d. and 7/6d. and 1917 ½d. on 1d. (block of four), mainly fine mint (64)	£100
686T ★	— DIE II, PERF. 14: 10/- crimson and yellow-green, fine mint. Photo	£50
687T ★	— ditto, £1 black and purple, fine mint. Photo	£125
688T ★	— DIE III, PERF. 14: 2d. to 1/- (4) and 2/- to 5/-, mainly fine mint	£75
689T ★	— ditto, 7/6d. maroon and slate-black, fine mint. Photo	£250
690T ★	— ditto, £1 black and bright purple, fine marginal mint. Photo	£200
691 △	— DIE III, PERF. 15: 2d., fine used on dated piece. B.P.A. Certificate (1979). Photo	£450
692T ★	1922-24 perf. 14, ½d. to 1½d. (2), 2d. (3), 3d. (2), 4d. (2), 6d. (2), 8d. (2), 10d. (2) to 2/6 (2) and 3/- to 7/6d., fine mint (24)	£100
693T ★	— ditto 10/- crimson and bright yellow-green and 10/- carmine and yellow-green, previously mounted mint, the first with slight bend	£80
694T ★	— ditto £1 black and magenta, fine mint. Photo	£200
695T ★	— ditto, as last, a similar lot. Photo	£200
696T ⊕	1965-78 an unmounted mint selection including 1966 ½d. to £1 less 5/- on 1/3d., 1966 1d. to £1, 1974-76 1c. to \$2 in corner blocks of four, 50c. (2), \$1 (2) and \$2 (2) in control blocks of four and \$1 (2) and \$2 (2) imprint blocks of twenty being the lower two rows of the sheet, 1977 Birds 3c. to 24c. two sets in blocks of four showing different controls, 1977 Landscapes 3c. to 24c. two sets in blocks of four showing different controls and 1978 1c. to \$2 two sets in blocks from the lower two rows and a set in corner control blocks of four	£200
697T ⊕⊕	1966 5/- on 1/3d., unmounted mint corner block	£125
698T ⊕	— ditto, an unmounted single	£30
699T ⊕	— ditto, a similar lot	£30
700T ○⊕	1968 2/6d./25c., a lightly cancelled lower left corner plate number block	£80

St. Helena

701	1856-97 unused or mint and used (14) collection with 1856 imperf. 6d. pen-cancelled and thin, 1861 clean-cut perf. 6d. (thin), 1864-80 with perf. 12½ to 10/-, perf. 14 × 12½ to 1/- (3) and perf. 14 to 1/-, 1884-94 to 1/- (2) and 1890-97 to 10d., mainly fine (67)	£200
702 ★	1861 rough perf. 6d., fine with some original gum. Photo	£85
703 ★	1863 imperf. 1d. (both) and 4d., clear to large margins and with some original gum, the last slightly creased	£100
704 ★	— ditto, 4d., fine unused. Photo	£125
705T ⊗	1896 1d. postcard (3, two used, one with Broad Bottom Camp Prisoner of War handstamp) and reply-card (2, one used) one with cork cancel	£60
706T ⊗	1908-35 a postcard, five covers and a front, four registered with 1903 1c., 1922-27 ½d., 1d. (4, two "cleft in rock") to 5d. and 8d. (2) and 1935 1½d. (2) and 2d. (2), all to Belgium	£60
707 △	1908 10/- fine used on small piece. Photo	£90
708 ★	1922-27 MCA £1 marginal and Script ½d. (2, one "cleft rock"), 1d. to 1/-, two of each 1/6 to 10/-, fine mint, seventeen in all are marginal. Photo	£200
709T ⊗	— ½d. to 1½d., 3d. (2) to 8d., 1/6, 2/- and 2/6 used on eight ⊗ (five registered) to Antwerp	£80
710T ⊗	— ½d. to 2d., 6d. and 1/- affixed to picture side of five postcards of St. Helena to Antwerp one registered	£50
711T ⊗	— ½d., 1d. (5) and 1½d. (3) on six similar cards but of Ascension Island and Ascension 1934 ½d., 3d., 5d. and 1/- on two similar cards but different views of Ascension and 1937 set on cover	£80
712T ⊗	— ½d. (2), 1d., 1½d. (2) and 2d. affixed to four similar postcards	£40

Photos for lots on this page appear on page 38

Lot	St. Helena — contd.	Description	Valuation
713T ☒	1932-35 seven picture postcards of St. Helena to Antwerp with adhesives affixed to picture side and bearing 1922-27 ½d. (2), 1d. (2, one "broken mainmast"), 1½d. and 2d., 1934 1d., 2d. and 6d. and 1935 1½d.		£70
714T ☒	1932-34 six similar postcards with 1922-27 ½d. (2), 1d. (2), 1½d. and 2d., 1934 3d. and 1935 2d. and three unaddressed postcards, all of St. Helena		£60
715T ☒	1934-40 ☒ (13, ten registered) to Belgium with 1922 1d. ("cleft in rock"), 1934 ½d. (4, one uncanceled), 1d. (4, one uncanceled) to 2d. (2) and 3d. (4), 1935 1½d. (7), 2d. (2), 6d. (2) and 1/- (3), 1937 Coronations and 1938 ½d., 1d. (3) to 2d. and 6d.		£75
716 ☉	1934 Centenary ½d. to 10/- fine mint and apparently unmounted		£125
717 ★	— ditto, a previously mounted mint set		£100
718T ☒	— 1/-, 2/6 and 10/- (crossed by red crayon stroke) used on separate registered ☒ and 5/- used on small piece		£125
719 ★	1938 ½d. to 10/-, 1948 10/-, 1953 ½d. to 10/-, 1961 1d. to £1 and both 1963 1/6ds, mostly fine mint (61)		£80
720	LITERATURE: "St. Helena Postal History and Stamps" by E. Hibbert. Also "Ascension" by J. H. Attwood		£20

St. Christopher

721 ☒	1792-1844 E.L. (3) all to London showing 25 mm. and 29 mm. St. Kitts Fleuron * to ** and "PORTSMOUTH/SHIP LRE" ** to **, variously rated, attractive		£100
722 ☒	1814 (July) E.L. (filing crease) to London and readdressed to Norwich showing 29 mm. St. Kitts fleuron **, unaffected by light staining, and 1843 (Aug.) E.L. (age-staining) to Glasgow showing framed "20" on reverse		£50
723 ○	1856 G.B. 6d. lilac (pulled perf. at top) bearing a superb strike of "A12" in oval of bars. Photo		£50
724 P	1870 die proof with the value omitted in black on glazed card (93 × 61 mm.) dated "Jan, 21. 1870" and marked "BEFORE HARDENING". Photo		£200
725 P	— ditto, a similar lot but marked "AFTER HARDENING" and dated "Jan, 22. 1870". Photo		£200
726 ★B—	1d. rose-lilac, a complete fresh mint sheet (5 × 4) with full original gum		£275
727 ★	— 1d. dull rose, 1d. magenta, 1d. rose-lilac, 1d. pale magenta (pair), 6d. green and 6d. yellow-green, fine mint or unused		£100
728 ★	— 1d., two singles (one fair), a pair and a strip of three (wmk. inverted) each in a distinct shade, and 6d. green pair, mainly fine mint		£120
729 ○	— 1d. (6 with a strip of three) and 6d. (8 with three pairs, one a piece), a good range of shades with light dated cancellations, mainly fine		£100
730 ★B—	1d. dull rose, and 1d. pale magenta (2), each in a fine mint block of four		£120
731 ○	— 1d. pale rose-magenta clearly cancelled with circle of dots, fine. Photo		£30
732 ★	— 1d. rose watermark sideways, fine unused with much original gum. Photo		£65
733 ☒	— 1d. magenta (defective) tied to the 21st March 1874 edition of "THE LIBERAL" (local newspaper) to London. Bears St. Kitts c.d.s. (31.4.74). A fascinating item		£70
734 ★B—	6d. green, a wonderful fresh corner plate block, one or two minor surface blemishes on two stamps and faint crease in top margin otherwise fine		£100
735 ○	— 6d., shades, two pairs and a strip of four, very fine used		£40
736 ○B—	ditto, a block, light c.d.s. cancellations showing inverted date slug, one stamp with small fault but scarce		£40
737 ☒	— ditto, a vertical pair (one creased) sharing clear "1" in circle and with St. Kitts c.d.s. alongside, on E.L. (a little ragged) to Demerara (26th March 77, late use). Photo		£60
738	1875-76 1d. (14, three unused) 6d. (7, one unused and a superb strip of four on piece), 1879 2½d. unused and 4d. (4), 1882-90 ½d. bisect (unused) 1d. magenta (2), 1d. rose (8, with a mint block) 2½d. brown (3), 2½d. blue (8 with a mint block) 4d. (15, four blue), 1886 1d. on 6d. (5 with a block) and 1887 1d. on ½d. (mint block), mainly fine. Cat. £1600		£350
739 ★B—	1d. magenta, 1d. pale magenta, and 6d. green, each in a mint block (one marginal), one or two minor faults but generally fine		£175
740 ★B—	6d. green, a complete sheet (5 × 4), a few rust spots and small part corner selvage missing otherwise fine mint (the stamps unmounted)		£175

Photos for lots on this page appear on pages 34, 38 and 39

Lot	Description	Valuation
741	★ 1879 2½d. red-brown, a mint block, light offset on one stamp and hinge remainders otherwise fine and scarce	£225
742	★ — ditto, a single fine mounted mint. Photo	£50
743	★ 4d. blue, an unused block with large part original gum, fine	£225
744	★ 4d. — ditto, a corner plate block, one with small thin otherwise fine mounted mint	£175
745	— ditto, a mint and used single, each with watermark inverted, faults	£40
746	○ 1882-90 ½d. to 1/-, the set of ten (single 1/-), mainly fine used	£125
747	★ ½d., 1d. carmine, 2½d. blue and 4d. grey, each in a superb mint sheet of twenty	£50
748	☒ — ½d. (pair and single) and 2½d. (fox spot), tied to 1889 ☒ to England, with St. Kitts c.d.s. alongside, attractive	£50
749	★ — 1d. magenta, 1d. carmine, 2½d. red-brown, 2½d. ultramarine, 4d. grey, 6d. and 1/- fair to fine unused or mint	£125
750	○ — 1d. magenta, a fine pair sharing clear "A12" in oval of bars	£45
751	★ — 2½d. pale red-brown, rather heavily mounted mint, and 4d. blue, fine unused	£80
752	☒ — 4d. grey tied to 1888 (3rd April) ☒ to New York, fine	£40
753	★ 6d. olive-brown, a brilliant mint marginal block, light gum crease	£225
754	★ — ditto, a single, hinge remainders otherwise fine mint	£50
755	○ — 1/- mauve, fine used	£50
756	★ 1/- bright mauve, a corner block, fresh mint. Photo	£250
757	⊕ — ditto, a corner pair, one with natural gum wrinkle, the stamps fine unmounted mint. Photo	£120
758	○ — ditto, a single very fine used	£50
759	★ 1885-88 ½d. on half 1d., "FOUR PENCE" on 6d. (2, one with dot), 1d. on 6d., 4d. on 6d. (2, one without dot, no gum), 1d. on ½d., and "ONE PENNY" on 2½d., mostly good to fine mint. Also 1882 1/- unused	£60
760	○ — ½d. on half 1d., "FOUR PENCE" on 6d. green (poor), 1d. on 6d. green (strip of four), "ONE PENNY" on 2½d. and 4d. on 6d., mostly fine used, some on piece	£75
761	★ "Halfpenny" on half 1d. carmine-rose, a block of eight (comprising four unsevered pairs) fine mint. Photo	£125
762	★ — ditto, an unsevered pair, fine mint	£30
763	★ — ditto, a single showing surcharge inverted, unused with some original gum. Photo	£100
764	☒ — ditto, the inverted surcharge used with 1d. pair on roughly opened ☒ (15th Apr. '85) to Dominica (c.d.s. on reverse), scarce and attractive. Photo	£200
765	★ 1d. on 6d. green and 4d. on 6d. green, each in a fine mint block	£75
766	★ 1d. — ditto, a fine mint block of ten	£50
767	★ 4d. on 6d. green, the stop after "d" omitted, fine mounted mint. Photo	£75
768	★ 1d. on 2½d. ultramarine (with bar), a fine unused block of nine. Cat. £288	£30
769	★ REVENUE STAMPS: 1883 on Nevis 6d. green overprinted "Saint Chris-topher" in violet, a mint corner plate block (4 × 2), slight toning mainly on reverse	£70
770	— 1885 3d. and 6d. mint, and 1/- (5 with a block, one variety, used) and 1d., 6d. and 1/-, each in a complete mint sheet (5 × 4), some slight toning but mainly fine	£50
771	☒ CANCELLATIONS: 1890 (27th Mar.) ☒ to St. John's bearing Antigua 1d. carmine clearly cancelled "A12" in oval of bars and with St. Kitts c.d.s. alongside; cover re-addressed to Basseterre, scarce. Photo	£150
772	△ — Antigua 1d. rose tied to piece by large-part "A12" in oval of bars, fine. Photo	£50
773	★ ST. KITTS-NEVIS: 1903 ½d. to 5/-, 1905-18 1d. to 5/- (less 2½d. grey-black and blue), 1916-18 War Tax (3), 1920-22 ½d. to 10/-, 1921-29 ½d. to 5/- complete and 1923 ½d. to 5/-, mounted mint. Also 1935 Jubilee used (75)	£150
774	— 1937-77 (Feb.) a mint (268) and used (112) collection including 1938-48 ½d. to £1 with additional shades and perf. varieties, 1948 Wedding mint and used and 1952, 1954-57, 1963, 1967-69 and 1970 definitive sets mint, commemoratives virtually complete mint, fine (380 and 1 miniature sheet)	£75
775	★ — 1937-67 (July) a virtually complete mint collection, fine (138)	£90

Photos for lots on this page appear on pages 34, 38 and 40

St. Lucia

Lot	Description	Valuation
776	☒ 1854 ☒ to Corsica, rated "2/1" and showing crowned circle "PAID/AT/ST. LUCIA" almost **, partially overstruck by oval "PD", both in red with, on reverse, St. Lucia double-arc c.d.s. Rare. Photo page 2	£400

Great Britain used in St. Lucia

777	☒ 1d. rose-red (toned) and 6d. lilac with wing-margin both clearly cancelled "A11" on 1858 ☒ (a trifle soiled) to Bordeaux with, on reverse, St. Lucia double-arc c.d.s. A rare and attractive franking. Photo	£500
778	☒ 4d. rose lightly cancelled "A11" on 1858 ☒ to Barbados showing, on reverse, St. Lucia and Barbados double-arc c.d.s. Photo	£150
779	○ 6d. lilac, clearly cancelled, one short perf. at right otherwise fine. Photo	£50
780	○ 1/- green, superb central cancel "A11", fine apart from a few slightly trimmed perfs. Rare. Photo	£200

1860 Watermark Small Star, perf. 14 to 16

781	Ⓟ Die proof in black on India paper affixed to card. Rare. Photo	£250
782	Ⓢ 1d. rose-red showing part of "CANCELLED" in oval of bars, a few trimmed perfs. otherwise fine without gum. Rare. Photo	£750
783	★☐ — a block of four, one stamp with perfs. trimmed at right otherwise fine with much original gum. Cat. £480	£175
784	★ — a marginal pair, fine with much original gum	£75
785	★ — a single, fine with much original gum	£35
786	★ — ditto, variety DOUBLE IMPRESSION, a few trimmed perforations otherwise fine unused. Rare. Photo. Cat. £1300	£425
787	★☐4d. blue, a block of four, the upper pair with slight staining otherwise fine with much original gum. Photo. Cat. £1200	£500
788	★ — a marginal pair, fine with much original gum. Photo	£250
789	○ — a used single lightly cancelled, small corner crease. Photo	£80
790	★☐4d. deep blue, a marginal block of four, two short perfs. at top otherwise fine with much original gum. Photo in colour on front cover	£525
791	★ — a horizontal pair, fine with much original gum. Photo	£250
792	○ — a used single, lightly cancelled, a few short perfs. at right. Photo	£80
793	★☐6d. green, a block of four, a few short perfs. at top otherwise fine and fresh with much original gum. Rare. Photo in colour on front cover. Cat. £1800.	£600
794	★ — a single, fresh unused. Photo	£150
795	○ — ditto, fine used. Photo	£125
796	○ — ditto, a few shortish perfs. otherwise fine used. Photo. Cat. £425	£125

1863 Watermark Crown CC, perf. 12½

797	★ 1d. lake, 1d. brownish lake, 4d. indigo and 6d. emerald-green, unused with some to much original gum	£150
798	★☐1d. lake, a fresh mint block of four showing marginal watermark, one with slight thin otherwise fine	£65
799	★ — an imperforate single, fine with some original gum. Photo	£350
800	★☐4d. indigo, a block of four, fine and fresh with much original gum. Cat. £700	£225
801	★ — a horizontal pair, one with small light stain on neck otherwise fine with much original gum. Photo	£100
802	★ — an imperforate single, natural crease at foot otherwise fine unused with much original gum. Photo	£325
803	★☐6d. emerald-green, a block of four with much original gum, a few tiny light fox marks and light horizontal crease affecting upper pair. Photo. Cat. £1200	£400
804	★ — a marginal pair with much original gum, a few light fox marks on reverse otherwise fine. Photo	£175

1863 Prepared for use, but not issued

805	★☐ "Half Penny" on 6d. emerald-green, a block of four with much original gum, one light fox mark and a few short perfs. at right otherwise fine	£50
806	★ "Six pence" on 4d. indigo, fine with much original gum. Rare. Photo. Cat. £1400	£400
807	★ — ditto, a paler shade showing trace of double overprint. Photo	£400

Photos for lots on this page appear on pages 34, 38, 40 and 41

Lot	Description	Valuation
808 ○	1864-84 a used selection including 1864-76 perf. 12½, 1d. (2, one on piece), 4d. (2), 6d. (3) and 1/- (4), perf. 14 1d., 4d. and 1/- (2), 1881 ½d. (2) and 2½d. (4), 1882-84 perf. 12 4d. and Postal Fiscals (3), mostly fine. Cat. £761	£175
1864-76 Watermark Crown CC		
809 ★	PERF. 12½: 1d. (2 shades), 4d., 6d. (2 shades) and 1/- (stained perfs. at top), unused with some to much original gum	£150
810 ○	— 1d. (2), 4d. (2), 6d. (3) and 1/- (2), various shades generally fine used	£85
811 ★	— 1d. black and 6d. violet, both in a block of four with much original gum	£90
812 ☒	— ditto a single used with 6d. (both slightly soiled) on 1874 E. (small faults) to Bordeaux. Photo	£60
813 ★	— 1d. intense black, an imperforate block of four with much original gum, of good appearance though defective. Rare. Photo. Cat. £1800	£200
814 ★	— 6d. deep lilac, a horizontal pair, one with tiny thin otherwise fine with much original gum	£35
815 ★	— ditto, a marginal imperforate single with much original gum, some slight creasing. Photo	£150
816 ★	— 1/- orange, a block of four with much original gum, fresh and fine	£150
817 ★	— ditto, a horizontal pair, fine with much original gum	£70
818 ☒	— a single (placed sideways) lightly cancelled and tied to 1873 E. (filing crease) to London. Photo	£60
819 ★	— 1/- brown-orange showing re-entry, fine unused with much original gum. Photo	£75
820 ☒	— 1/- deep orange, lightly cancelled and tied to 1873 E. (filing crease) to London. Photo	£60
821 ★	PERF. 14: 1d. (crease) 4d., 6d. (2 shades) and 1/-, fine unused with some to much original gum	£90
822 ○	— 1d. pair, 4d. (2), 6d. (3) and 1/- (2), fine used	£80
823 ★	— 1d. black, 4d. yellow and 6d. mauve, each in a block of four, one 4d. and 6d. with light fox mark otherwise fine with much original gum. Cat. £548	£175
824 ☒	— 4d. yellow, lightly cancelled and tied to 1881 E. (small faults and filing crease) to London. Photo	£50
825 ☒	— ditto, a single (crossed by filing crease) tied to 1879 E. (minor faults) to Bordeaux. Photo	£60
826 ★	— 1/- orange, a fresh block of four with much original gum, fine. Photo in colour on front cover. Cat. £900	£300
827 ★	— ditto an imperforate single, light horizontal crease otherwise fine unused with much original gum. Photo	£120
1881-84 Surcharges		
828 ★	1881 CC, ½d. and 2½d. and 1882-84 CA perf. 14, ½d., 1d., 4d., 6d. and 1/-, mounted mint, some with only part gum	£125
829 ○	— ½d. and 2½d., 1882-84 CA perf. 14 ½d., 1d., 4d., 6d. and 1/- and perf. 12 4d., fine used	£90
830 ★	— ½d. green block of six (one with thin) and 2½d. brown-red block of four (two light fox marks on reverse), mounted mint	£75
831 ★	— 1882-84 CA, perf. 14, ½d. green marginal block of ten (5 × 2) unused with part original gum, some paper adhering to reverse and some rust spotting	£60
832 ★	— ditto, 1d. black and 6d. violet, both in a fine mint block of four, hinge remainders	£65
833 ★	— ditto, 4d. yellow, a fresh mounted mint block of four, fine. Cat. £520	£150
834 ☒	— ditto, 6d. violet tied to 1890 ☒ registered to Colchester by St. Lucia c.d.s. Photo	£50
835 ★	— ditto, 1/- orange, a fresh mint block of four, fine. Photo. Cat. £900	£300
836 ★	— ditto as last, a single, fine mint. Photo	£75
837 ★	— perf. 12, 4d. yellow, fine mounted mint. Photo	£125

Photos for lots on this page appear on pages 34 and 41

HELP US TO HELP YOU

Please ensure that your bids reach us in good time before the auction for postal delays can cause disappointment. It is not always possible to execute bids telephoned on the auction day.

Lot	Description	Valuation
Later Issues		
838 ★	1883-86 ½d. to 6d. (some faults), 1886-87 1d. to 1/- and 1891-98 ½d. to 10/-, mounted mint (19)	£125
839 ★	— ditto as last and with 1885 1/-, used (21)	£125
840 ★	1883-86 ½d. with plate number, 1d., 2½d. and 4d. (light crease), each in a mint block of four	£40
841 ②	— 4d. brown, an imperforate proof on gummed paper, some staining mainly on reverse	£40
842 ②	— ditto, a vertical pair and a diagonal bisect fine used on 1891 2d. registered envelope (size H) to U.S.A.	£50
843 ②	— 6d. lilac, an imperforate proof on gummed paper, light stain at top otherwise fine	£40
844 ★	— ditto, a mint block of four, fine apart from hinge remainder. Rare. Photo. Cat. £1200	£300
845 ★	— ditto, a single, fine apart from hinge remainders. Photo	£75
846 ○	— ditto, as last, lightly cancelled, fine apart from small corner crease. Photo	£60
847 ★	— 1/- orange-brown, a horizontal mint pair, fine apart from hinge remainders. Ex Charlton Henry. Photo. Cat. £450	£200
848 ★	— ditto, a single, tips of two perfs. stained otherwise fine mounted mint. Photo	£75
849 ★	1886-87 1d. to 1/- and 1891-98 ½d., 1d., 2d., 2½d. (2), 4d. 6d. and 1/-, each in a mint block of four (49)	£85
850 ⑤	— 3d. and 1/- and 1891 5/- and 10/- (gum thin), each overprinted "SPECIMEN", fine	£40
851 ○	1887 6d. dull mauve and blue, a fine used block of ten (5 × 2)	£35
852 ★	1891-92 surcharges, Die I, ½d. on 3d., ½d. on half 6d. (4, one marginal without fraction bar (slight staining) and a pair one showing thick "1" with sloping serif), 1d. on 4d. and Die II ½d. on 3d., fine mint	£100
853 ○	— ditto ½d. on 3d., ½d. on half 6d. (4, including a pair one with no fraction bar and one showing thick "1" with sloping serif), 1d. on 4d. (two stained perfs.) and Die II ½d. on 3d. (2, one showing reversed offset on face), fine used	£100
854 ②	— ditto, ½d. on half 6d. and 1d. on 4d. pair (Type II) used on 1891 (?) local ② (creased) and ½d. on 3d., ½d. on half 6d. and 1d. on 4d. (Type III) used on local 1892 front	£50
855 ★	— ditto, ½d. on half 6d. pair (toned), both showing "2" in fraction bar omitted, mint. Photo. Cat. £550	£125
856 ★	— ditto, 1d. on 4d. brown, a block of thirty (6 × 5) with margins on both sides, three stamps with crease otherwise fine mint	£150
857 ★	— ditto, as last, a single showing surcharge double, fine apart from hinge remainders. Photo	£40
858 ○	— ditto, as last showing surcharge inverted, fine used. Photo. Cat. £600	£150
859 ★	— Die II, ½d. on 3d. dull mauve and green, a mint block of twelve (3 × 4), three stamps with very light crease otherwise fine	£100
860 △	— ditto, as last, a single used on small piece with surcharge inverted, some light fox marks otherwise fine. Scarce. Photo. Cat. £600	£150
861 ★	1902-03 ½d. to 1/-, 1902 2d. (3, one used), 1904-10 ½d. to 5/- complete, 1912-20 ½d. to 5/- with most shades, 1916 War Tax (2), 1921-26 ½d. to 5/-, 1936 ½d. to 10/- complete and 1935 Jubilee, mint, some faults particularly on the earlier issues (87)	£70
862	1904-77 (Feb.) a mint (345) and used (161) collection including, 1912-20 ½d. to 1/- (both mint, 1921-26 ½d. to 5/- mint, 1935 Jubilee mint and used, 1936 ½d. to 10/- mint, 1938-48 ½d. to £1 complete mint, 1948 Wedding mint and used, 1949-50, 1953-54, 1964, 1967 and 1970-73 definitive sets mint and Commemoratives virtually complete mint, fine (506 and 3 miniature sheets)	£120
863 ○	1916 (June) War Tax, 1d. scarlet, variety overprint double, fine used. Photo	£100
864 ★	1937-70 a virtually complete mint collection, fine (205)	£45
865 ②	1950 perf. 14½ × 14, 12c. claret, fine marginal unmounted mint. Photo	£75
866	RE-ENTRIES: 1864 perf. 12½ 1d. (4, one imperforate and one with tear) and 1881 CC ½d. each showing re-entry No. 1 and 1864 perf. 12½ 1d. (2, one thinned), 1876 perf. 14 4d. (used) and 1881 CC 2½d. each showing re-entry No. 2, unused or with some gum	£50
867 R	PREPRINTS: 1860 reprinted die proofs of the Head and oval surround on white wove paper in black, purple and blue and on pink wove in black and bright green (5)	£50

Photos for lots on this page appear on pages 41 and 42

Lot	Description	Valuation
Covers and Cancellations		
868 ○	A selection of stamps to 1/- (mostly Q.V.) showing sub-post office datestamps of Dennery "D" (10), Laborie "L" (3), Micoud "M" (7), Soufriere "S" (18) and Vieux Fort "V" (8), good to fine strikes	£80
869 ☒	1896 ☒ to Switzerland bearing 1891 ½d. strip of three and a vertical pair cancelled by "ST. LUCIA/S/DE 11/96" (Soufriere) d.s.	£35
870 ☒	1898 (June) ☒ (faults) to London bearing 1891 ½d. and 1d. (2) cancelled by "ST. LUCIA/VF/23 JU/98" (Vieux Fort) d.s. Photo	£75
871 ☒	— (Aug.) ☒ registered to London bearing 1891 ½d. strips of five and three and three pairs, cancelled by "ST. LUCIA/L/AU 30/98" (Laborie) d.s., six stamps crossed by blue crayon	£50
872 ☒	ST. VINCENT: 1834-35 E.L. (filing creases) both addressed to London and rated "2/2", one with traces of fleuron c.d.s., 1888 5/- lake (fine) on 1893 O.H.M.S. envelope registered to Paris, 1895 Certificate of Posting (creasing) bearing 1894 5d. on 6d. lake tied by Parcel Post c.d.s., 1901-13 envelopes (3) registered to Germany bearing 1899 ½d., 1d. and 2½d. (pair of each), and 1909-11 ½d. to 6d. Also 1893 1d. and 1d. unused card (severed)	£75
873	— 1863-1913, a mint (45) and used (40) collection including mint 1863 1d. (block), 1883 1/-, 1888 5/-, 1891-93 4d., 5d. on 6d. and 6d. (both last in blocks of six) and overprinted "SPECIMEN" 1902-13 various with 1911 £1 (fine with full gum). The used include 1861 1d. rough perf. 1866 4d., 1869 4d. (2) and 1/-, 1873 6d. and 1/- lilac-rose (faint foxing). and a nice selection of cancellations including villages and superb "GB/40c" accountancy mark; some faults but mainly fine	£175
874T ○	— 1873 1/- lilac-rose, fine used. Photo	£75
875	— 1935-1977 (Feb.) a mainly mint collection virtually complete including 1964-65 wmk. and perf. changes, and with additional used including 1935 Jubilee and 1948 Wedding, mainly fine (451)	£125
876 ★	SAMOA: 1935 Silver Jubilee 1d. lake perf. 14, fine mint, scarce	£25
877	SARAWAK: 1869-1918, the mainly mint collection including 1869 1d., 1888-97 1c. to \$1 and 5c. on 12c., 1895 2c. to 8c., 1899-1908 1c. to \$1, and 1918 1c. to \$1; the used with 1899 4c. on 6c., fair to fine	£75
878 ★	— 1922-71, the mainly mint collection including 1922-23 2c. to 30c., 1928-29 12c. to \$1 all used, 1934-41 1c. to \$10, 1948 Wedding (also used), 1950 1c. to \$5 and 1955-59 1c. to \$5, mostly fine	£70

Seychelles

Mauritius used in Seychelles cancelled "B64"

879 ○	1861 6d. slate lightly but clearly cancelled; a little thinned and toned nevertheless full margins and attractive. Photo	£70
880 ○	1862 intermediate perf., 6d. slate, fine. Photo	£75
881 ○	1860 2d., 1863-70 1d., 3d., 4d. (3) 6d. (3, one green) and 1/- (the three shades), some faults but most with clear central cancellations	£150
882 ○	1876 ½d. on 9d. (small faults) and ½d. on 10d., fine but for violet mark which just shows through	£50
883 ○	1878 8c. on 2d. (2, one thin) 13c. on 3d. (2) 17c. on 4d. and 50c. on 1/-; strikes mainly very fine	£60
884T ○	1879-80 2c., 4c., 8c. (4), 1882-83 2c. (2), 4c., 25c., 1883 16c. (15 × 2.5 mm.) on 17c., and 1885 16c. chestnut; mainly fine with fair to good strikes	£75

The Issued Stamps

885T	1890-1902, the mint (76) and used (79) collection including mint 1890, 2c. to 96c., 1892 2c. to 16c., 1893 3c. on 4c. (II) 12c. on 16c. (I) and 15c. on 16c. (II), each in a block, and all values in singles; 1893 new values 3c. to 45c., 1896 36c. on 45c. (4) 1897-1900 2c. to 2.25r. (2) with additional 75c., 1901 surcharges set of four, also 3c. on 16c., 6c. on 8c. and 1902 2c. on 4c. handstamped "SPECIMEN"; 1902 2c. to 45c. (with some duplication and varieties); and the used similarly represented with many additional shades, varieties (including 1901 3c. on 36c. surcharge largely omitted) and blocks; mainly good to fine	£225
886T ☒	1890 2c. to 96c., each in a pair and overprinted "SPECIMEN", light toning, 8c. with minor surface abrasions and one 10c. with thin otherwise good unused with some to full original gum	£75

Photos for lots on this page appear on pages 34, 41 and 42

Lot	Description	Valuation
887T ○	1893 15c. on 16c. chestnut and blue (Die 1) showing surcharge inverted, fine used. Photo	£85
888T ○	— 90c. on 96c. mauve and carmine with "large O" variety, fine used. Also mint normal for comparison. Photo	£45
889T §	1886 18c. on 45c. and 36c. on 45c. and 1897-1900 2c. to 2r. 25 each overprinted "SPECIMEN", mostly fine with original gum (11)	£80
890T §	1901 3c. on 10c. to 6c. on 8c. and 2c. on 4c. to 45c. on 2r.25, each overprinted "SPECIMEN", generally fine with full gum	£60
891T	1903-06, a mint (41) and used (42) selection with mint 1903 (May) 2c. to 2r.25, 1903 3c. on 15c. (7 with a block) 3c. on 18c. and 3c. on 45c. (7, with a block and one "SPECIMEN"), and 1906 2c. to 2r.25 (2); the used similar with some additional shades and cancellations	£50
892T §	1903 2c. to 2r.25 and 1903 3c. on 15c. to 3c. on 45c. each overprinted "SPECIMEN", fine with original gum	£90
893T	1912-32, the mint (142) and used (97) collection including mint 1912-13 2c. to 2r.25, the blocks with 6c. aniline and additional 1r.50 with split "A"; 1917-22 2c. (2) to 5r. (2) with extensive range of printings and shades; 1921-32 2c. to 5r., the blocks with 4c. green and carmine; the used include 1912-13 2c. to 2r.25 (4) and 1921-32 2c. to 5r. with 1928 4c. marginal block of six	£150
894T §	1921-32 2c. to 5r., each overprinted "SPECIMEN" fine with full gum, many unmounted	£125
895T	1935 Silver Jubilee, a small study comprising 6c. to 1r. mint, used and perforated "SPECIMEN"; also 6c. and 1r. each with "extra flagstaff" in mint corner blocks (6c. left pair with internal crease) mostly fine	£80
896T §	1937 Coronation, 1938-49 2c. to 5r. and 1946 Victory, each perforated "SPECIMEN"; the 15c. with toned gum otherwise fine with original gum. (29)	£70
897T	1938-49, the mainly mint or unused collection with 1938-49 2c. to 5r. (most values, including 5r., in blocks) including 25c. brown, 30c. carmine, 75c. blue and 1r. green (thin) and 1948 Wedding (also used); the used include 25c. brown, 30c. carmine, 75c. blue and 1r. green; fair to fine (161)	£40
898T ☐	1952 2c. to 10r. (15c. light stain), each in an unmounted mint marginal or corner block, and each in a fine used block; also watermark errors 15c. (crown missing) 20c. (St. Edward's crown) and 45c. (crown missing), fine used (123)	£75
899T	1954-68, the mainly mint collection including 1954-57 2c. to 1r. in blocks 1r.50, 2r.25 and 5r., 2c. to 10r. used, 1957 5c. on 45c., a study with five blocks showing a fine array of varieties, 1961 Centenary (8), 1962-68 5c. to 10r. (8) less 30c., each in a mint block, 15c., 40c. and 10r. with additional varieties; also Dues 1951 2c. to 30c., each in a mint and in a used corner block, mainly fine (354)	£100
900T ☒	POSTAL STATIONERY: 1890-93 4c., 4c. + 4c. and 8c. + 8c. cards, the last two overprinted "SPECIMEN", and 8c. (both), 15c. (both) and 30c. envelopes, one of each overprinted "SPECIMEN"	£50

Covers and Cancellations

901T ○	1890-1932, a good range of cancellations including Paquebot Ligne d.s. (11) numeral codes (8) and letter codes (27) on a range of values to 5r. (G.V.) (53). Also 22 proof impressions of instructional h.s.	£45
902T ☒	1894 (16th April) ☒ registered to Berne bearing 2c. (4), 3c. (4) 4c. (3), 8c. (2), 12c. and 15c. (5 are placed on reverse), shows Seychelles c.d.s. and Ligne T (No. 1) d.s. on face; philatelic but scarce nevertheless	£85
903T ☒	1895 8c. carmine ☒ bearing 3c. and 4c. to England, neat and very fine. Photo	£75
904T ☒	— ditto to England cancelled by Seychelles c.d.s. code "5", most attractive. Photo	£100
905T ☒	— 15c. blue ☒ bearing 6c., 15c. and 30c. on 1r. registered to U.S.A., fine. Photo	£80
906T ☒	— 30c. brown ☒ bearing 12c., 15c. and 15c. on 16c. registered to England, and "18 CENTS" surcharged on 30c. brown ☒ (roughly opened) to Paris cancelled by Seychelles c.d.s.	£80
907T ☒	1896 "18 CENTS" on 30c. brown ☒ bearing 18c. on 45c., registered to London, fresh and appealing. Photo	£90
908T ☒	— ditto, a similar lot	£90
909T ☒	1896 (27th Oct.) ☒ (creased) registered to London bearing 1890 48c. (2 pairs and 2 singles); scarce on cover. Photo	£65
910T ☒	— (Dec.) and 1898 ☒ both registered to U.S.A. (one creased) bearing 4c. (3), 8c. (6), 12c., 18c. on 45c. and 45c. (defective), the last three on O.H.M.S. ☒ showing large part "POST OFFICE/CROWN/VR/SEYCHELLES" red seal on reverse	£65

Photos for lots on this page appear on pages 42 and 43

Lot	Description	Valuation
911T ☒	1898 (9th April) ☒ registered to Nuremberg bearing 2c., 3c., 4c., 8c., 10c., 12c., 15c., 16c., 18c., 36c., and 1r.; fine and colourful	£85
912T ☒	1901 "SIX CENTS" on 8c. carmine ☒ bearing 30c. on 1r., registered to Germany, and showing French octagonal paquebot mark (no. 4) on face, fine. Photo	£100
913T ☒	1903 12c. registered ☒ sizes F and K (fault) both to Germany bearing Edward 6c., 30c. and 45c.; also 1904 O.H.M.S. envelope (220 × 95 mm.) registered to U.S.A. bearing Edward 12c. and 45c.	£40

914T ★	SIERRA LEONE: 1883 ½d., 1d. (perfectly centred and with much original gum) and 2d. (fine mint)	£40
915T ★	— 1893 "HALF PENNY" on 1½d., variety surcharge inverted, fine marginal with a little original gum	£30
916T ★	— 1897 "POSTAGE AND/REVENUE", 2½d. (S.G. type C) on 1/- dull lilac, slightly toned otherwise fine mounted mint. Photo	£200
917T ★	SOMALILAND: Official Stamps, 1903 Q.V. ¼a. to 1r. and K.E. ¼a. to 8a. and 1904-05 CA ¼a., 1a. and 8a. and MCA 2a., mostly fine mint	£80

South Africa

918	A collection with inter-provincials (16) with Transvaal to £1 and 1910 2½d. (25, 14 mint, three on cover and three showing first day dates, one on cover), mainly good to fine (41)	£60
919 Ⓢ	1910 2½d. deep blue, overprinted "Specimen", fine previously mounted mint. Photo	£150
920 Ⓢ	1913 5/- MacKay essay in vermilion on glazed paper (29½ × 32 mm.)	£30
921 ★	1913-24 ½d. (3), 1d. (3), 1½d. (3, with tête-bêche pair, 2d. (2), 2½d. (2), 3d. (3), 4d. (2), 6d. (2), 1/- (2) to £1 green and red and coil stamps ½d., 1d. (2) to 2d., mainly fine mint contrasting shades. Photo (32)	£600
922 ★	— a very similar lot, the £1 with one foxed perf. Photo	£550
923 ★	— ½d. to £1 (pale olive-green) the set of fifteen mainly fine mint. Photo	£600
924	— ½d. (49, 11 coils), 1d. (39, 3 coils), 1½d. (49, with 14 tête-bêche pairs and three coiled, 2d. (39, 6 coils), 2½d. (9), 3d. (12), 4d. (9), 6d. (16, one with "z" nearly missing) 1/- (5), 1/3d. (9), 2/6 (3) and 5/- and 1926 4d. (46, 11 used), all unused or mint with some multiples with plate numbers and varieties including inverted watermarks mainly fine (286)	£300
925 ○	— ½d. (13, six coils), 1d. (10, five coils), 1½d., (7, two coils), 2d., (10, two coils), 2½d. (3), 3d. (6), 4d. (4), 6d. (6), 1/- (2), 1/3, 2/6 (2), 5/- (2), 10/- (2, one telegraphic) and £1 and Officials 1926 to 6d. (four mint) and 1928-29 to 6d. (six mint), mainly fine used (86)	£150
926 ★	— 5/- purple and blue and 5/- reddish purple and light blue, fine previously mounted mint	£125
927 ★	— 10/-, previously mounted mint, fine but for slight bend. Photo	£100
928 ★	— £1 green and red, fine mint. Photo	£450
929 ★	— £1 pale olive-green and red, fine mint. Photo	£550
930 Ⓐ	1925 Airs 1d. (12, with an irregular block of eight), 3d. (12 with block of eight showing "3d" in margin), 6d. (15, with blocks of eight and four, the last with "6d" in margin) and 9d. (4, one with "strut" variety) and 1929 4d. (4) and 1/- (3), all but seven unused or mint mainly fine (50)	£150
931 Ⓐ★	— 1d. to 9d. the set of four, marginal mint blocks of four, the 9d. showing "9d." but creased	£80
932 Ⓢ	1926 Harrison essays 1d. perforated in carmine and green, in black and blue and in violet and blue, each in a mint block of four	£150
933 Ⓢ	— 1d. imperforate engraved in black and in violet and perforated photogravure in carmine, mint pair	£60
934 Ⓢ	1927 Pretoria plate proof 1d. in green and yellow, an imperforate block on plain paper, two possible thin spots	£150
935 Ⓢ	ditto but in green and red and on thin card	£150
936 Ⓢ	— ditto but in black with frame and centre separately struck, each in a pair on surfaced paper	£60
937 Ⓢ	— ditto, 6d. in dark green and orange, a perforated and four imperforate pairs the first on gummed watermarked paper, the last four on thin surfaced card	£50

Photos for lots on this page appear on pages 42 and 43

Lot	Description	Valuation
938	② 1929 Darmstadt 1d. trials a collection of the centre in grey to black (23, ten perf. 15 × 14), of the frame in pink to red (24, with five perforated three on clover leaf watermarked paper), 1 complete design (six pairs, one watermarked) and with 24 multiples in all some creases (59)	£250
939	② — ditto, centre and frame in black and red respectively, inperforate and perforated pairs, each ungummed and unwatermarked	£40
940	②③ — ditto, as last both perforated 15 × 14 and in blocks of four one trial with small mark on face	£40
941	②③ — ditto, complete trials in contrasting shades and impressions, three perforated blocks of four on gummed unwatermarked paper	£60
942	② — ditto, frame in black and the complete trial, each in a strip of four with margin at right and on cloverleaf watermark, the trial furthest away from the margin being without watermark, one trial creased	£40
941	②③ — ditto, complete design in black and deep red, a marginal mint block (3 × 2) on cloverleaf paper	£35
944	③ — dummy Hunter-Penrose 1m. trials in carmine on gummed cloverleaf paper and in blue-green (2 one thin spot) and in brown engraved on unwatermarked thicker paper	£30
945	③ — Booyens 1d. Springbok's head essay inperforate in brown, in mauve and in blue, each on gummed unwatermarked paper	£60
946	③④ — ditto, similar essay in violet a marginal block	£80

Pictorial Issues

947	○ 1926-46 the collection of the definitives with ½d. (115), 1d. (88), 1½d. (46), 2d. (96), 3d. (41), 4d. (34), 6d. (64), 1/- (42), 2/6 (18), 5/- (26) and 10/- (38, both Jipex sheets and two items of postal stationery, practically all in multiples and arranged according to printings, mainly fine (622)	£375
948	★ 1926-48 ½d. a mint collection of the various issues, all in pairs or larger (48) multiples with many varieties including six examples of the same language in se-tenant pairs (349)	£125
949	★ 1926-50 1d. a similar mint collection, all in pairs or larger (43) multiples with many varieties including four showing joined paper (337)	£80
950	★ 1927-48 1½d. (172) and 3d. (78) a similar mint collection in pairs or larger (34) multiples and with 1927 (3) and 1931 3d. pairs (2) (250)	£55
951	★ 1927-50 2d. a similar mint collection in pairs or larger (44) multiples with 1927 (3 pairs), 1931 block of six with paper join and five pairs and 1938 (Nov.) blocks of eight and four and pair (238)	£150
952	★ 1928-52 4d. a similar mint collection with blocks of four (8), ten and nine and four pairs and with 1928, two pairs (one stamp stained) and 1932 pair (59)	£40
953	★ 1926-51 6d. a similar mint collection all in pairs or larger (15) multiples with some varieties (108)	£125
954	★ 1927-52 1/- a similar mint collection all in pairs or blocks of four (12) with 1927 pair and 1932 three pairs (58)	£80
955	★ 1927-54 2/6 a similar mint collection with pairs (3) and blocks of four (9) with 1927 (off centre) 1932 (inverted watermark) and 1945 pairs	£175
956	★ 1933-54 5/- a similar mint collection with pairs (6) and blocks of four (5) (32)	£150
957	★ 1926 10/-, vertical pair and 1939 10/-, a block of four and three pairs, all mint	£75
958	★ 1927-28 2d. to 10/- the set of seven, each in a mint pair.	£200
959	★ — 2/6d. a mint previously mounted pair	£45
960	★ — 5/-, a similar pair	£70
961	★ — 10/-, a mint imprint pair centred to right, a little discoloured	£60
962	★ 1930-45 ½d. to 2/6 (both) the set of 13 in mint pairs also ½d. vertical strip of four showing Afrikaans and English inscriptions se-tenant, one or two heavily mounted and one 3d. creased (30)	£150
963	★③ 1932 2/6d. green and brown, a mint block, the lower pair slightly creased	£70
964	★ 1933-60 a mint collection including 1933-36 Voortrekker in blocks of four, 1938 Voortrekker, 1941-42 ½d. to 1/- complete, 1942-44 ½d. to 1/- with shades and 1945-60 commemoratives complete most in blocks (1009)	£100
965	○ 1933-59 a used selection including 1933-36 Voortrekker (2 sets, one on ✕), 1938 Voortrekker and 1942-44 ½d. to 1/- with duplication (434)	£40
966	★ 1933-48 ½d. (2), 1d. (3), 1½d. (2), 2d. (both), 3d., 6d. (all three), 1/-, 5/- (2) and 10/- (2), each in a mint pair (one 1d. inter-panneau), one 1½d. and one 2d. pair slightly creased (30)	£85

Lot	Description	Valuation
967 ★	1935 Jubilee set in mint blocks of four, one ½d., 1d. and 6d. showing the "cleft in skull" variety, some slight wrinkling	£70
Air Mails		
968	① 1911 (Dec. 30th) First Aerial Post postcard with Transvaal ½d. and used from Muizenberg to Kenilworth, and with the special cachets of both towns and endorsed "E. F. Driver". Photo	£100
969	① 1918 (Oct.) "MAKE YOUR SIXPENCE FLY" with blue wings overlapping red cross unused card, slight marks on face	£30
970	① — the same card used on October 7th to Muizenberg and with ½d. cancelled with double ring "AERIAL POST/SOUTH/AFRICA" c.d.s., some marks on face	£50
971	① 1918 (Nov. 27th) similar card but with small blue wings on large red cross and printed "By Aerial Post MAKE YOUR SIXPENCE FLY" at lower left with 1d. similarly cancelled and used to Pretoria on the fourth flight. Photo on back cover	£60
972	① 1925-32 six ① and one large part ① bearing two 1925 sets and additional 9d. with "strut" variety, 1929 4d. (6) and 1/- (4) and other adhesives (16) including 1930 ½d. vertical strip of five showing pairs of both languages se-tenant	£60
973	① 1925 (Nov. 16th) Alan J. Cobham's Imperial Airways Survey Flight London to Cape Town postcard with red label (on face) cancelled "BY SPECIAL AIRMAIL/16.11.25/LONDON/CAPE TOWN" and used from Cape Town to Durban on Feb. 23rd 1926. Signed by Cobham on reverse. Photo on back cover	£250

Booklets

974 ★	1921 exploded 3/- booklet with covers, interleaves, and ½d. (2), 1d. (2), (1 ½d. (reinforced) and 2d. (2) panes of six, some faults or perfs. trimmed (15 items)	£40
975	1931-51 a mint and used collection with 1937 6d., 1940 2/6 and 1951 3/6d. complete booklets and many panes or part panes and including three blocks prepared for booklets and which should have had their selvedge removed before sale to the public, also 1936 Jipex ½d. and 1d. Sheets used on covers (44 items)	£60

Special Cancellations

976	① 1934 (Feb.-Mar.) seven covers and one label with Royal Tour cancellations with 22 adhesives and two without adhesives, also 1935 (Feb. 22nd) Imperial Press Conference and 1948 National Philatelic Exhibition covers	£50
-----	-------------------------------------------------------------------------------------------------------------------------------------------------------------------------------------------------------------------------	-----

South Australia

977	○ 1855 2d. rose-carmine strip of three, margins all round, each clearly cancelled. "25".	£75
978	○ — 6d. deep blue, clear to good margins, lightly cancelled	£45
979	○ 1869 rouletted stamp perf. 11½-12½, 1d. bright green, roulettes at left and top, lightly cancelled "80", thinned at left. Photo. Cat. £550	£60
980	○ 1868-79 perf. 11½-12½, 1d. (4), 3d. on 4d. (2), 4d., 6d. (4), 9d. (3), 10d. on 9d. (2), 1/- (2) and 2/- (2), various shades, used	£75
981	○ 1870-71 perf. 10, 1d. (3), 3d. on 4d. (2, one in red), 4d. (2), 6d. (2) and 1/-, various shades, lightly cancelled	£45
982	○ 1870-83 1d. (3 shades), 4d., 6d., 10d. on 9d., 1/- and 2/-, lightly cancelled	£30
983	○ 1876-1900 perf. 11½-12½, 3d. on 4d. pair, 4d. (2), 6d. (2), 8d. on 9d. (2), 9d. (2), 1/- (5) and 2/-, perf. 10 6d. (2), perf. 10 × 11½-12½, 11½-12½ × 10 4d. (2), 6d. (4), 1/- and 2/-, various shades, used	£40
984 ★	19 ditto 9d. rose-lilac, 1/- sepia and 2/- rose-carmine (2), all with large holes in mint blocks of four	£90
985 ★	— ditto 1/- chocolate, a marginal horizontal pair imperforate vertically, one with slight crease otherwise fine mint	£45
986 ★	10 × 11½-12½, 6d. bright ultramarine, a block of four with centre horizontal row of perfs. double, mounted mint	£45
987 ★	1901-02 9d. claret, 1/- dark brown, 1/- red-brown (aniline) and 2/- crimson, each in a fine mint block of four	£75

Photos for lots on this page appear on pages 42 and 43

Lot	Description	Valuation
South Australia — contd.		
988	☒ CANCELLATIONS: 1855-1900 (c.) a selection of loose adhesives (74) showing various numeral cancellations (mostly different), framed "LATE FEE" and eight with different Departmental overprints. Also 1885-1912 ☒ (20) mostly registered and a Parcel Post label bearing a variety of values showing various cancellations (one a cogwheel type of Sandleton) and rates (95 items)	£45
989	☒ — 1866-1912 ☒ (271), cards (15), fronts (6), pieces (27) and stamps (463), the collection of sub offices covering over 300 offices from Aberdeen to Yorke Town the ☒ mostly ex The Union Co. correspondence, mostly clear strikes. A fine lot well worth examination	£350
990	☒ — 1904-10 ☒ (5), card and loose stamps (14) showing various Railway markings the ☒ etc. showing "P.A. RAILWAY", "P.P. RAILWAY" (2) and "EXPRESS RAILWAY" c.d.s. and "EXPRESS RAILWAY/UP" machine h.s. (2), only two cancelling the stamps, strikes mostly ** to **	£40
991T	★ SOUTHERN NIGERIA: 1901-02 ½d. to 10/-, 1903-04 ½d. to 10/-, 1904-08 ½d. to 5/- with six multiples, 1907-11 ½d. to 2/6 (3), 5/- (2) and 10/- with sixteen multiples and 1912 ½d. to 5/- with extra 2½d. block of four, mainly fresh mint	£75
992	E SOUTHERN RHODESIA: 1935 Jubilee Bradbury Wilkinson composite 1d. (2) and 9d. essays with hand-painted designs depicting Gold Mining, Windsor Castle and Tobacco Plantation subjects each with printed heads, the first two in black and red with alternative printed heads affixed alongside, the last in brown-red and green, the three essays built up into inset affixed on card (c. 135 × 205 mm.) which is placed in a leather pouch (a little discoloured) marked on the outside with the printer's name. Photo	£2750
993T	☒ — Postage Due: 1952 4d. dull grey green a marginal pair, fine unmounted mint	£60
994T	★ SOUTH WEST AFRICA: 1927-30 pictorials ½d. to 10/- (gum a trifle toned) the set of ten in mint pairs, the 5/- marginal, one or two a little heavily mounted	£125
995	★ — 1931 ½d. to 20/-, the set of twelve in horizontal pairs, fine mint	£100
996T	☒ — Postal Stationery: 1930 "HalfPenny" on 1d. (overprinted S.W.A.) postcard, fine unused	£30
997T	A ★ SUDAN: 1931 5m. to 2p., 1931-37 3m. to 10p. with the eight perf. varieties, 1932 2½p. on 2p., 1935 set of six and 1938 set of four, Airmails, fine mint (34)	£35
998	★ TASMANIA: 1864-80 Walch perf. 10 1d. brick-red, a block (3 × 2), fresh unused with large part gum	£70
999	○ — ditto perf. compound 10 × 11½-12 4d. blue, used. B.P.A. Certificate (1982) states "Creased and defective". Rare. Photo	£50
1000T	☒ — 1900-07 ☒ (100, mostly "Tattersall" correspondence, spiked and other faults), the majority bearing Pictorial 2d., all with sub office c.d.s., virtually all different * to *	£100
1001	★ B — 1905-11 perf. compound of 11 and 12½, 2d. dull violet a mint block of (6 × 5) being the lower five rows of the pane with sheet margins, fine, all but one unmounted	£75

Tobago

1002	☒ 1851 and 1852 E. to Edinburgh each showing on reverse Tobago double arc d.s. **. Also 1861 E. (side flaps missing, faults) from London with Dominica double arc d.s. (scrified capitals) on reverse, 1892 ☒ (faults) bearing Grenada Postage Due 1892 1d. on 8d. and Virgin Islands 1901 1d. card (faults) overprinted "SPECIMEN"	£40
1003	○ 1856 GB 6d. lilac with wing margin, clearly cancelled "A14". Photo	£60
1004	★ 1879-96 the mint collection including 1879 1d., 3d., 6d. (5 with a block), 1880 ½d. block of four 4d. (no gum), 6d. (no gum), 1/-, 1882-84 ½d. block (6 × 4), 4d. (no gum), 1885-96 in blocks of four and 4d. corner pair showing malformed "ce" 1886-89, all four values showing figure further from word variety, 1891-92 ½d. on 4d. (9), 2½d. on 4d. (9) and 1896 ½d. on 4d. (12, 6 with wide spacing). Cat. £1485 (170)	£250
1005	○ — a used selection including 1879 3d., 1/- and 5/- (small faults), 1880 ½d., 1d. and 4d., 1882-84 1d. (3), 2½d. (6), 4d. (2, one showing malformed "ce" (faults) B.P.A. Certificate (1955)), 1886-89 ½d. on 2½d. (7 with a block of six), ½d. on 6d. stone, 1d. on 2½d., 1891-92 ½d. on 4d. (2) and 1896 ½d. on 4d. (5), mostly good to fine, a few small faults. Cat. £1250 (49)	£225
1006	○ 1882 4d. yellow-green clearly cancelled, a little faded otherwise fine	£30
1007	☒ 1885 4d. grey and 1886 ½d. dull green on 1895 ☒, registered to Germany showing reversed "B" code in c.d.s. and 1896 ½d. on 4d. on 1897 ☒ to Trinidad	£45

Photos for lots on this page appear on pages 39 and 42

Lot	Description	Valuation
1008 ★	1887 ½d. on 6d. orange-brown, variety figure further from word one thinned perforation otherwise fine mounted mint. Photo	£55
1009 ★	1891-92 ½d. on 4d. grey, showing malformed "ce", fine mint. Photo	£90
1010 ★	— 2½d. on 4d. grey, a corner vertical pair, the lower stamp showing malformed "ce", the variety with two light diagonal creases, gum a little toned.	£75
1011 ★	TRANSSVAAL: 1870-79, an unused or mint selection including 1870 Borrius rouletted 1d. black and on thin paper 1d. carmine; 1872 3d., 1876 3d. imperf. on pelure paper and Occupation 1877 1d. red on blue, 6d. blue on green, and 1879 (April) 3d. mauve on green imperf., one of each type of overprint, mainly fine	£100
1012T ☒	— 1874 letter (on "F.J." embossed initialled paper) from Friedrich Leppe in Pretoria to Adolph Otto, requesting 1000 sheets of the 6d. stamp as per the enclosed example (stuck on the letter). The letter also gives explicit instructions regarding the printing, packing and despatch. With transcript. Also transcript of an 1870 letter from J Leppe to Otto regarding various orders he has placed	£75
1013 ☒	— 1877 (Sept.) ☒ from Potchefstroom to Cincinnati bearing Transvaal 1877 (July) imperf. 6d. blue placed upside down in combination with Cape of Good Hope 6d. (2, one also placed upside down, small faults), showing red "2½d" accountancy h.s. Potchefstroom and Cape Town c.d.s. Rare and attractive. Photo on back cover	£200
1014 ☒	— 1880 (Nov.) ☒ from Lydenburg to Limerick bearing 1878 1/- with wing-margin (crease) clearly cancelled "13", slightly discoloured around adhesive otherwise fine. Rare. Photo	£250

Trinidad

1015 ★	1851-56 (1d.) purple-brown (8, with a block of four), (1d.) blue (9, with a block of four), (1d.) grey, (1d.) brownish grey, and (1d.) brick-red (3); 1854-57 (1d.) deep purple (8, with a block of four) and (1d.) grey (marginal scarce) and 1860 litho (1d.) red (10, with two blocks of four), all unused or mint (44)	£120
1016	1851 (1d.) purple brown block of four, (1d.) blue block (4 × 2) 1854 (1d.) deep purple block of four, fine mint. Also 1851-59 various unused (3) or used (6), faults. 1869 5/- mint and Tobago 1880-84 mint (7) and used (2 with 1880 4d.) (37)	£80
1017 ★	— (1d.) deep blue, and 1853 (1d.) deep blue, (on evenly blued paper) contrasting shades both in horizontal strips of three, good to clear margins all round (the latter with one blunt corner not affecting design, fine mint)	£75
1018 ☒	— (1d.) grey (touched at left and right) clearly tied to 1851 E. (side flaps missing) locally addressed and 1853 (1d.) brownish grey (3 large margins, touched at lower right) lightly tied to 1853 (July) E. "Via Bermuda & Halifax" to Nova Scotia with Trinidad and St. Thomas c.d.s. on reverse. Also 1862 E.L. to London (stamp removed) showing Crowned circle	£50
1019 ○	1859 6d. deep green with very large margins on three sides, just touched at top, two light creases, cancelled "18" (Savana Grande)	£45
1020 ○	1863 perf. 13 1/- bright mauve, perfs. cut a little close at top, fine. Photo	£40
1021 ☒	— ditto (filing crease) lightly tied to 1863 E. to England showing Crowned circle alongside. Photo	£75
1022	1882 surcharged in red, 1d. on 6d. bright yellow-green mint (11, with a block of four and two horizontal pairs), used, and a bisect on small piece (just tied); 1d. on 6d. deep yellow-green mint (11, with a marginal block of nine) and used (2)	£25
1023	1883-1909 a small selection with 1883-94 ½d. to 1/- mint (3 of each value including horizontal pairs), used, and 5/- (5, with a block) mint, and used (3); 1896-1900 ½d. to £1 (1d. type II torn, and 5/- creased) mint; 1901-06 ½d. to 5/- (2 shades) mint; and 1906-09 values (8) to 5/- and £1 mint. Mainly good to fine, some with faults (75)	£140
1024 ☒	1885 ☒, registered to Colchester bearing 1876 6d.; and stationery comprising 1885 ½d. on 1d. wrapper unused (fine); 1884 ½d. postcard with additional ½d. showing "COUVA" c.d.s. and 1891 2d. registered ☒'s (both sizes, with faults)	£40
1025 ○	CANCELLATIONS: 1854-1927 comprising mainly of numerals, including "1" duplex (Marriott type O.8, Port of Spain); "T3" (MO.9, St. Joseph); "5" (MO.2, Santa Cruz); "7" (MO.7, Arima); "8" (MO.7, Turure-unrecorded by Marriott); 11 (MO.7, Blanchisseuse and Toco); "18" (MO.2, Savanna Grande); "T20" (MO.9, La Brea); and a rather faint "23" (MO.2, Cedros Steamer — unrecorded by Marriott) on 1860 clean-cut perf. 14-16½ 6d.; also "TOO-LATE" (10) and later c.d.s.'s. Mainly fair to superb strikes, a few with faults (106)	£200

Photos for lots on this page appear on pages 39 and 42

Lot	Description	Valuation
1026 ★	TRINIDAD AND TOBAGO: 1913-23 ½d. (3), 1d. (4, one used), 2½d. (3), 4d. (5), 6d. (2), 1/- (5), 5/- (5) and £1 (2), 1921-22 ½d. to £1 with some additional shades, 1922-28 ½d. to £1 with shades, 1935-37 ½c. to 72c. complete, 1935 Jubilee and Postage Dues 1923-45 1d. to 1/- and 1947 2c. to 24c., most fine mint though a few with small faults (96)	£100
1027	— 1935 (Feb.)-73 a mint (238) and used (123) collection including 1935 1c. to 72c. mint, 1934-44 1c. to \$4.80 complete mint, 1948 Wedding mint and used, 1953-55 complete, 1960-65, 1969-72 definitive sets mint and commemoratives virtually complete mint, fine	£75
1028 ★	— 1937-68 (May) a virtually complete mint collection, fine (99)	£30
1029 ○	TRISTAN DA CUNHA: 1922 Great Britain 1d. pair showing "GOUGH ISLAND" in oblong and "S.R. ANTARCTIC EXPEDITION 1921" c.d.s. cancellations. Photo	£100
1030 ☒	— 1935 (c.)-61 items with Great Britain 1935 1½d., 1936 2½d. and 1937 1½d. used on separate ☒ to Croydon with Great Britain ½d. and 1d. postage dues and ☒ to Cape Town with South Africa 1½d. and 1d. "4 POTATOES" adhesive, all cancelled with "TRISTAN DA CUNHA" undated circular rubber cancel, also 1953 3d. (6) and 1961 set on separate ☒ and 1d. "4 POTATOES" red, marginal block of four and G.B. K.G.V 1½d. postal stationery cut out on piece cancelled at Tristan da Cunha (9 items)	£75
1031 ☒	— 1936 two ☒ to Johannesburg bearing South Africa 1d. and 2d. cancelled with "TRISTAN DA CUNHA" undated rubber cancel	£40

Turks Islands

1032 ⑥	1867 1d. marginal plate proof in black on thin card	£30
1033 ★	1867-81 a mainly mint selection including 1867 1d. (2) and 1/- (2, one used), 1873-79 1d. (5, shades, one used) and 1881 "½" on 1d. (2, S.G. types 8 and 12 (used)), "½" on 6d. (2, types 2 and 3) and "½" on 1/- (type 3 (used) and 6), fair to fine	£100
1034 ★	1879 wmk. small star, 1d. dull red, a mint block ten (5 × 2), the lower row with horizontal crease barely affecting fine appearance	£100
1035 ★	1881 "½" on 1/- (2, types 4 and 6), both unused without gum	£70
1036 ★	— "½" on 1d. (5, types 7, 8, 9, 10 and 11), "½" on 1/- (2, types 9 and 10), "2½" on 6d. (type 18), "2½" on 1/- (type 23, stain at top) and "4" on 6d. (type 29, faults), all unused, fair to fine	£150
1037 ★	— "2½" on 6d. black (type 16), fine with some original gum. Photo	£50
1038 ★	— "2½" on 1d. (type 23, perfs. trimmed at left), "2½" on 6d. (type 16) and "2½" on 1/- (type 25), unused with some gum	£150
1039 ★	— "4" on 6d. black (type 30), unused with some original gum. Photo	£75
1040 ★	1881-95 a mainly mint (24 used) selection including 1881 1d. (4, one with wmk. reversed), 4d. pair, 6d. (2) and 1/-, 1882-84 ½d. (4), 1d. (6, two used), 2½d. (2) and 4d. (2), 1887 1d. (5), 6d. (12, two used) and 1/- (9, one used), 1889 1d. on 2½d. (2), 1889-93 1d. (61, including a block of eighteen and a complete sheet of thirty) and 1893 ½d. on 4d. (settings 2 and 3 pair, small faults), fair to fine (147)	£225
1041 ★	1882-84 ½d. blue-green (2), ½d. pale green (2), 2½d. (block of twelve) and 4d., 1887 1d. and 1/-, 1889 1d. on 2½d., 1889-93 1d. (2) and 2½d. and 1894-95 4d. and 5d. (toned), each in a mint block of four	£70
1042 ☒	1894 ☒ registered to London bearing 1889 1d. strip of four and 1894 ½d. (corner fault) each lightly cancelled	£60
1043 ☒	1896 ☒ registered to London bearing 1887 6d., 1/-, 1889-93 1d. and 2½d. and 1894-95 ½d. 4d. and 5d., 1937 ☒ registered to Bahamas bearing Turks and Caicos 1926 ½d. pair and 1928 ½d. to 2½d. 3d. (2) and 6d. Also Turks 1892 1d. on 1½d. unused stationery card	£35
1044 ★	TURKS AND CAICOS ISLANDS: 1900 ½d. to 3/- complete, 1905-08 ½d., 1d., 3d., 1909-10 ½d. to 3/- (short perf. at left), 1913-18 ½d. to 3/- with most shades, 1921 ½d. to 1/-, 1922-26 ½d. to 3/- complete, 1928 ½d. to 10/- and 1935 Jubilee, fine mounted mint	£90
1045	— 1935-77 (Feb.) a mint (241) and used (94) collection including 1935 Jubilee mint and used, 1938-45 ½d. to 10/- mint, 1948 Wedding mint and used, 1948 ½d. to 10/- mint, 1950, 1957-60, 1967, 1969 complete, 1971 and 1973 definitive sets mint and commemoratives virtually complete mint, fine (335 and 2 miniature sheets)	£65
1046 ★	— 1937-68 (Apr.) a complete mint collection, fine (115)	£40
1047 ★	TUVALU: 1976 (Jan.)-80 (Aug.) an unmounted mint collection including 1976 1c. to \$2 set of fifteen and 1976 (Apr.)-80 (Aug.) complete less 1978 Coronation, 1979 Rowland Hill and Exhibition miniature sheets. Cat. £360 (149)	£60

Photos for lots on this page appear on page 42

Victoria

Lot	Description	Valuation
1048 ★	1865 8d. orange pair, one with small tear at top, unused. Rare in pairs. R.P.S. of Victoria Certificate (1982).	£150
1049	LITERATURE: "Victoria, The "Registered" and "Too Late" Stamps 1854-58", "Victoria: The V over Crown Watermarks", "Victoria: The 5/-, 1867-1901 and the 1/-, 5/-, £1, £2, 1902-12", "Victoria: 1901-12 Issue 6d., 9d. and 2/- values" and "Victoria: The Postage Dues" all by Purves. Also two monographs "Victoria Half Lengths" and four catalogues of the Purves sales; fine conditions	£25
1050T ☒	POSTAL STATIONERY & LETTER CARDS: 1901 1d. on 1895 2d. rose, 1d. on 1895 2d. vermilion and 1d. on 1901 2d. vermilion, fine unused, the 1895 types rare	£50
1051 ○	RAILWAY STAMPS: 1879 2d. and 5/- and 1887 1d., 10d. and 1/-, used with some faults. Also 1887 ½d. mint (pinhole)	£50
1052 ○	— 1902-17 ½d. unused and 1d., 2d., 3d., 5d., 6d., 8d., 9d., 10d., 1/- and 2/- and 1917 ½d., 1d., 2d., 3d., 4d., 5d., 6d., 7d., 8d., 9d. (2 different), 10d., 11d. (2 different), 1/-, 1/6d., 2/- and 3d., all used some faults	£125
Covers and Cancellations		
1053 ☒	The collection of Barred Numerals on ☒ (143), pieces (34) and stamps (191) from numbers 1 to 2081 and covering 154 different numerals	£250
1054	— a further collection on pieces (89) and stamps (1,734) from 2 to 2095 covering 1064 different numerals. Strikes fair to fine	£175
1055 ☒	1870 ☒ to Sydney bearing Laureated 6d. lightly cancelled and showing, alongside, small boxed "NOT KNOWN BY THE/LETTER CARRIERS" h.s., almost **, in red	£35
1056 ☒	1879-1921 ☒ (52, some registered), cards (18), letter cards (10), wrappers (3) and a front many "Howard Davis" correspondence including many items of stationery showing a variety of cancellations including numerous Melbourne types with double circle c.d.s. with numbers below, machine types, postage due h.s. and one with Belt and Buckle type of Hotham	£75
1057 ☒	1882-1921 ☒ (7), Letter card and fronts (2) showing various markings including "LATE FEE", "PAID AT/ALEXANDRA", "PAID AT/HORNINGTON", "TOO LATE" and "UNCLAIMED AT/BALLAARAT EAST", some faults	£65
1058 ☒	1901-12 ☒ (3) and cards (2) all but one, "Howard Davis" correspondence from India, South Australia, Switzerland (some adhesives removed) and Victoria (2) showing "NOT KNOWN BY/LETTER CARRIERS" types for Fitzroy, Flemington, Melbourne, Richmond (2) and South Yarra and "UNCLAIMED AT" types for Flemington and South Yarra, mostly *	£50
1059 ☒	1910-28 ☒ (23), all registered mostly ex the "Howard Davis" correspondence bearing a variety of values including a few other States, several in combination with Commonwealth values, seven unstamped, six of these with Melbourne M.O.O. c.d.s.	£40
1060 ☒	1910 ☒ (unstamped) from Geelong to Melbourne with oval "T2D" and 1919 wrapper from Vienna to Melbourne, with ex the "Howard Davis" correspondence each with G.P.O. instruction label the first relating to underpaid letters being returned for proper postage to be affixed, the second relating to the wrapper being without contents and if instructed the G.P.O. will institute a search for the missing contents	£40
Travelling Post Offices		
1061 ○	A selection of stamps (221) showing Up Trains M.G. 1, 2, 4, 5, 6, 7, 8, 9, 10, 11, 13, 15, 16, 17, 18 and 19 and Down Trains M.G. 1, 2, 3, 4, 5, 6, 7, 8, 9, 10, 11, 13, 14, 15, 16, 17 and 19, mostly fine strikes. Also "Victoria: The Travelling Post Offices and their markings 1865-1912" by Purves	£125
1062 ○	— a somewhat similar collection on loose stamps (182) showing a variety of numbers. Also Belt and Buckle types (6), Franks (15), Military Encampment (3) and fifteen other pieces. Also numeral cancellations of New South Wales (29) Tasmania Official perfins (49) and various States (359). Condition variable. (658 items)	£150
1063 ☒	1865 (20th July) E.L. to Ballarat bearing Laureated 4d. rose (defective) tied by "66" numeral and showing, on reverse, large octagon "DOWN/TRAVELLING/POST OFFICE/VICTORIA/M.G. 2" ** (just across join), earliest recorded date. Photo page 39	£75
1064 ☒	1869 ☒ from Eaglehawk to Geelong bearing Laureated 2d. grey-lilac (stains) cancelled by "136" numeral and showing, on reverse, oval "UP/TRAVELLING/POST OFFICE/VICTORIA/M.G. 3" d.s. almost * and Eaglehawk c.d.s.	£45
1065 ☒	1882-94 ☒ (2), cards (3) and letter cards (2) showing Down Train M.G. 1 (2), 2 (2) and 6 d.s. and two unidentifiable, all used as backstamps, a few faults	£45
1066 ☒	1886-1905 ☒ (2), cards (5), letter card and a front showing Up Train M.G. 1, 3(2, one a backstamp), 6, 8, 15 and 18 c.d.s., some faults	£50

Virgin Islands

Lot	Description	Valuation
1067T ★	1866-88, a mint or unused selection with 1866 1d., 1867 4d. on pale rose and 1/- on toned, 1868 1d., 1878 1d., 1883 ½d. yellow-buff, 1887-89 4d., 6d., 1/- and 4d. on 1/- (usual brown gum), mainly fine	£75
1068 ★	1866-70 a mainly mint/unused (26, six used) selection including 1866 on white wove paper, 1d. (5, one used) and 6d. (3, two used), on toned paper 1d. and 6d. (2, one word), 1867-70 perf. 15 white wove paper 1d. (2) and toned paper, 1d., 4d. on buff paper (4, one used), on pale rose paper (2, one used) 6d. and 1/- on white paper, 1867 1/- (2, on toned and on white paper) and 1868 1/- (2, on toned and on white paper), some faults though many fine	£250
1069 ★	1866 toned paper, 6d. rose-red, a pair one showing large "v" in "VIRGIN", mounted mint. Photo	£100
1070 ★	1878 CC 1d. (3), 1880 1d. (one thinned and one used), 2½d. (unused and used) and 1883-84 ½d. yellow-buff, ½d. green (2), 1d. (2) and 2½d., mounted mint	£80
1071 ★	1887-89 1d. (5), 4d. (3), 6d. (2), 1/- (2) and 1888 4d. on 1/-, various shades, one or two small faults though most fine, mint	£125
1072 ★	1888 4d. on 1/- black and rose-carmine on toned paper, a fine mint pair	£60
1073 ★	1899 ½d. to 5/-, 1904 ½d. to 5/-, 1913-19 ½d. to 5/- with some shades, 1921 ½d. and 1d. and 1922-29 ½d. to 5/- complete, mounted mint (55)	£80
1074	1904-77 (Feb.) a mint (271) and used (105) collection including 1913-19 ½d. to 1/- mint, 1922-29 ½d. to 5/- complete mint, 1938-47 ½d. to £1 mint, 1949 Wedding mint and used (on piece), 1952, 1956, 1962, 1964 and 1970-74 definitive sets mint and commemoratives virtually complete mint (276 and 1 miniature sheet)	£100
1075 ★	1935-68 (Jan.) a complete mint collection (138)	£50

Western Australia

1076 ★	1864 perf. 13, 1d. lake, a fine mint block of nine, one stamp with small stain on reverse	£100
1077 ★	1865 CC perf. 12½, 1/- bright green, a fine mint block of four	£75
1078 ★	1882-90 CA, perf. 14, 1d., 2d., 4d. and 6d. lilac (one with thin spot), each in a fine mint block of four	£175
1079 ★	1888 1d. carmine-pink and 2d. grey, both in a fine mint block of four	£40
1080 ★	4d. red-brown, a fine mint block of six (3 × 2)	£125
1081 ○	CANCELLATIONS: The collection on values to 2/- including 15 bar numerals (10 different), 12 bar numerals (21 different), letters in oval of bars (14 different), registered, c.d.s. including T.P.O.s, "SHIP LETTER", "POSTED IN LATE FEE BAG" (2 types), machine and duplex (360 and 3 ☒)	£60
1082	— a selection of c.d.s. from Albany to York covering over a hundred different offices (403 and 9 ☒)	£75
1083T ★	ZIMBABWE: 1980 (Apr.) 4c. Garnet, variety imperforate, an unmounted mint block of four together with a normal block for comparison	£50
1084T ★	ZULULAND: 1888-93 ½d. to 1/- mostly fine mint, the 6d. with small crease	£75
1085T ○	— ditto, 5/- rose, fine with central "ESHOWE" c.d.s. Photo page 42	£275

END OF THE SALE.

1981-82 ANNUAL REVIEW

This publication has been included in the new edition of "Selling Your Stamps Where They Sell Best". Should any subscriber require a copy, one may be obtained when calling at any of our offices or agents. Alternatively one will be sent post free on application to:

Louise Burman, Robson Lowe Ltd., 39 Poole Hill, Bournemouth BH2 5PX.

J. L. Messenger

For twenty years this enthusiastic student gave pleasure and inspiration to others with his displays to philatelic societies and exhibits at both international and national shows. Unlike some such displays, each time one had the pleasure of seeing one, there would be some fresh aspect of postal history or philately studied.

Displays and Exhibits

London Sale Dates

Barbados

<i>Stampex 1967 Court of Honour</i>	8
<i>Prague 1968 Large Gold</i>	February
<i>London 1970 Large Gold</i>	1983
<i>Royal Philatelic Society 1980</i>	

Grenada

<i>Royal Philatelic Society 1961</i>	8
<i>Vienna 1965 Vermeil plus special award</i>	February
<i>London 1970 Gold</i>	1983
<i>Royal Philatelic Society 1970 Tilleard Medal</i>	
<i>Royal Philatelic Society 1976</i>	
<i>London 1980 Gold</i>	

Nevis

<i>British Philatelic Exhibition 1978 Silver</i>	14
<i>Royal Philatelic Society 1980</i>	December
	1982

St. Christopher

<i>Stampex 1966 Vermeil</i>	14
<i>British Philatelic Exhibition 1978 Vermeil</i>	December
<i>Royal Philatelic Society 1980</i>	1982
<i>Johannesburg 1981 Special Award</i>	

St. Vincent

<i>Melbourne 1963 Large Gold</i>	11
<i>Washington 1966 Large Gold</i>	January
<i>Royal Philatelic Society 1971</i>	1983
<i>Johannesburg 1978 Special Award</i>	
<i>London 1980 Large Gold</i>	



Bobbie Messenger

In addition there were many displays to local philatelic societies and study groups.

In 1971, the standard work on St. Vincent was published. This work had been started by Arthur Pierce in 1966 but he had completed less than a fifth of the work when he died. John Messenger led others interested in various aspects of the subject to contribute, wrote half the book and edited the whole. During 1971 to 1975, this volume received five major awards including three gold medals in the philatelic literature class at five international exhibitions. It was at John Messenger's request that these awards were presented to Margaret, the widow of Arthur Pierce.

In 1979 J. L. Messenger signed the Roll of Distinguished Philatelists.

BOOKS AND MONOGRAPHS

THE ENCYCLOPAEDIA OF EMPIRE POSTAGE STAMPS VOL. V
is available in three forms.

- | | | |
|------|-------------------------------------------|--------------|
| *234 | The Library Edition — one volume. | Price £15.00 |
| | The De Luxe Edition — two volumes. | Price £20.00 |

Sectionalised Edition — in five parts, soft back. (See below).

This work includes postal history, postal rates, listings of the handstamps with indications of value, cancellations, specialised listings of the adhesive stamps with much new information, essays, proofs, colour trials, "SPECIMEN" and "CANCELLED" overprints, varieties, covers, blocks, postal stationery, airmail stamps and covers, forgeries described, valuations (being auction realisations with month and year of sale quoted) or auction estimates (dated).

In 700 pages are packed:

The Colonial Posts in America — entirely revised 64 pages, Canada 256 pages, New Brunswick, Nova Scotia and Prince Edward Island 104 pages, Newfoundland 124 pages, British Columbia 36 pages, Bermuda 70 pages, British Honduras 98 pages, British Postal Agencies in Colombia/Panama, Guatemala, Mexico, Nicaragua and U.S.A. 48 pages. Appendices, Bibliography, Indices and colour illustrations 52 pages.
Published 1973.

- 22 BERMUDA — KING GEORGE VI HIGH VALUES by Robert W.
Dickgeisser.

This book is an original study which details the printings and the head plate and frame flaws of these fascinating stamps. It is the most complete work on the subject to date. Every variety and flaw is illustrated and described. An enlarged chart is included in the text to aid the reader in exactly locating the variety. A further chart has been included which quickly details the values and printings on which a variety is known. 64 pages, 104 illustrations. Published 1980. Price £10.00 hard £8.00 soft

- *115 THE POSTAL HISTORY OF JAMAICA 1662-1860 by Thomas Foster.
The standard work with a study of postal rates, ship letter routes and charges, a catalogue of the handstamps and the use of British stamps together with a valuation guide. 192 pages, 164 illustrations + 9 in colour. 3 maps. Published 1968. Price £6.00

- *150 ST. VINCENT by A. D. Pierce, J. L. Messenger and Robson Lowe.
A standard work with postal history 1762-1915 (with handstamps and British stamps used in the island), the postage stamps 1861-1897 (with SPECIMEN & CANCELLED overprints, forgeries and fakes and postal stationery), the postal markings and cancellations 1861-1915, revenue stamps 1882-1897. 200 pages, 441 illustrations (124 in colour), 2 maps. Published 1971. Awarded several gold medals. Price £10.00

Items marked * are published by Robson Lowe Ltd.

Postage and packing: 30p per monograph, £1 per book for inland and Ireland.

50p per monograph, £1.50 per book, for overseas.

Obtainable from:

THE LITERATURE DEPARTMENT, 39 POOLE HILL, BOURNEMOUTH BH2 5PX

THE ROBSON LOWE AUCTION DIARY

December

2 Bournemouth

8 New York

9 New York

14 London

16 Milan

1983

January

6 Bournemouth

11 London

12 London

25 London

February

3 Bournemouth

8 London

9 London

22/23 London

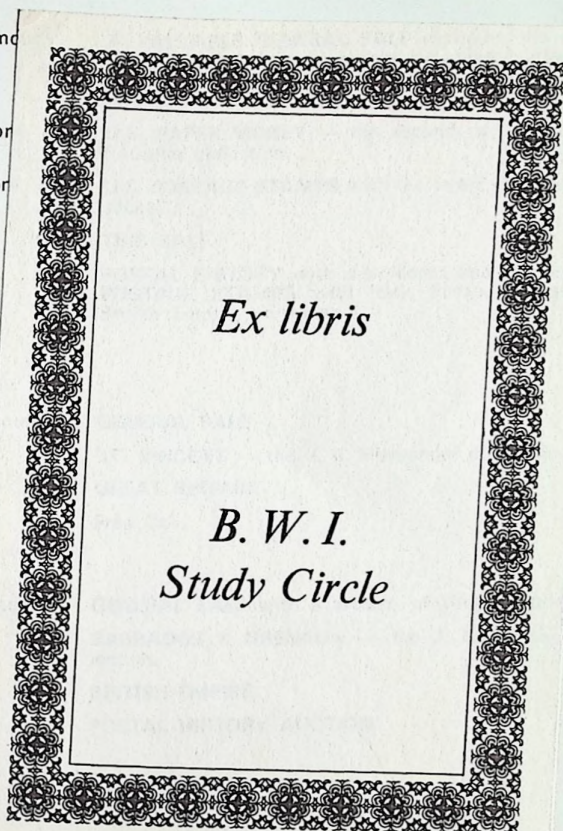

G. A.
British
phila-

Richard

"Black

mail.
Britain,

rellas.

ger col-

In addition to the... ed Sales
are being formed and suitable properties can be included. By offering properties in this
way, it is possible to greatly strengthen the buying power; advance buyers always take
more interest when there is sufficient to their taste in one sale to make it worthwhile
for them to attend in person.

Auction dates are tentative. The closing date for the receipt of properties is
approximately three months before the date of the sale.

1983

March: Australasia and Latin America.

April (Zurich): Europe, Near East, Far East.

**BRITISH EMPIRE GENERAL GREAT BRITAIN
OVERSEAS POSTAL HISTORY**



351



357



971

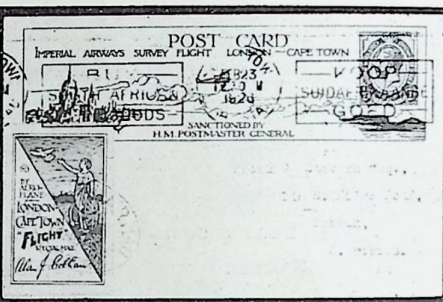

973



1013



**KING
STREET**

**PRICES
REALISED**

British Empire Sale

**Lots not included in this list either failed to reach the reserve,
were withdrawn or did not bring a bid**

Sale No. 4753-54

Tuesday, 14th December, 1982

ROBSON LOWE LTD.

**10 KING STREET, ST. JAMES'S
LONDON SW1Y 6QX**

**REALISATIONS
OF THE BRITISH EMPIRE SALE
HELD IN LONDON ON TUESDAY, 14TH DECEMBER, 1982**

Lot	£	Lot	£	Lot	£	Lot	£
1	140.00	58	43.00	138	76.00	193	173.00
2	63.00	59	81.00	140	76.00	194	45.00
4	173.00	61	227.00	144	35.00	195	113.00
5	205.00	62	41.00	146	39.00	196	35.00
6	97.00	63	86.00	147	86.00	197	130.00
7	76.00	64	238.00	148	70.00	198	52.00
8	92.00	65	60.00	149	86.00	199	173.00
9	130.00	66	86.00	150	60.00	201	108.00
10	54.00	67	76.00	151	173.00	203	103.00
11	52.00	68	97.00	152	86.00	204	119.00
14	81.00	69	140.00	153	37.00	205	24.00
17	63.00	70	130.00	154	60.00	208	918.00
18	238.00	75	97.00	155	92.00	209	216.00
19	28.00	76	70.00	156	54.00	210	621.00
20	97.00	78	119.00	157	259.00	211	63.00
21	162.00	81	63.00	158	97.00	215	56.00
22	248.00	83	216.00	159	86.00	216	58.00
24	259.00	84	97.00	160	35.00	218	729.00
27	194.00	85	97.00	161	25.00	219	81.00
28	259.00	87	113.00	166	238.00	222	113.00
29	52.00	92	92.00	167	32.00	223	92.00
30	52.00	93	76.00	169	205.00	226	63.00
31	86.00	95	324.00	170	130.00	227	86.00
32	97.00	96	92.00	171	45.00	228	70.00
33	119.00	97	86.00	172	302.00	229	86.00
34	97.00	100	626.00	173	92.00	230	92.00
35	86.00	102	31.00	174	194.00	236	56.00
37	54.00	108	124.00	175	92.00	237	281.00
38	27.00	109	45.00	176	60.00	239	43.00
39	108.00	112	130.00	178	378.00	240	216.00
40	86.00	114	50.00	179	194.00	242	70.00
41	58.00	115	205.00	180	76.00	244	52.00
44	108.00	117	108.00	181	41.00	245	86.00
45	63.00	122	81.00	183	24.00	246	41.00
46	81.00	126	76.00	184	92.00	247	63.00
48	324.00	128	108.00	185	113.00	248	124.00
53	146.00	132	103.00	187	60.00	249	378.00
54	81.00	134	124.00	188	173.00	250	1944.00
55	45.00	135	86.00	190	56.00	251	86.00
57	324.00	137	259.00	192	86.00	252	108.00

SALE: Tuesday, 14th December, 1982

Lot	£	Lot	£	Lot	£	Lot	£
253	119.00	312	45.00	365	119.00	434	113.00
254	151.00	313	48.00	367	45.00	436	146.00
255	108.00	314	50.00	368	270.00	437	205.00
256	63.00	315	97.00	369	76.00	438	281.00
257	238.00	316	1944.00	373	50.00	439	173.00
258	70.00	317	184.00	375	1512.00	440	63.00
260	92.00	318	130.00	376	135.00	441	54.00
261	76.00	321	259.00	377	351.00	442	76.00
263	63.00	323	248.00	378	124.00	443	48.00
265	25.00	324	50.00	383	140.00	444	119.00
267	205.00	325	52.00	386	81.00	445	56.00
269	65.00	327	43.00	388	30.00	446	151.00
270	140.00	329	702.00	389	45.00	449	113.00
274	39.00	331	130.00	390	32.00	450	76.00
275	140.00	332	86.00	391	81.00	451	227.00
278	518.00	333	238.00	392	39.00	452	113.00
279	60.00	335	146.00	393	63.00	457	65.00
281	227.00	337	135.00	394	39.00	458	86.00
283	194.00	338	86.00	395	146.00	459	173.00
284	367.00	339	140.00	398	135.00	460	146.00
285	540.00	340	281.00	400	92.00	461	140.00
287	35.00	341	378.00	401	28.00	462	41.00
288	324.00	342	227.00	403	65.00	463	56.00
289	86.00	344	162.00	405	52.00	465	497.00
290	70.00	345	324.00	406	92.00	466	113.00
291	70.00	346	81.00	407	81.00	467	39.00
292	459.00	347	1188.00	408	135.00	469	119.00
293	39.00	348	1134.00	409	70.00	470	113.00
294	1404.00	349	97.00	410	35.00	471	86.00
297	135.00	350	157.00	412	81.00	472	70.00
298	86.00	351	184.00	413	92.00	473	70.00
299	756.00	352	54.00	415	63.00	474	56.00
300	432.00	353	65.00	417	103.00	475	108.00
301	103.00	354	60.00	420	162.00	476	35.00
302	92.00	355	97.00	421	70.00	477	56.00
305	76.00	356	76.00	423	70.00	478	92.00
306	76.00	357	184.00	424	65.00	479	216.00
307	108.00	359	205.00	427	45.00	480	76.00
308	81.00	360	194.00	429	103.00	481	108.00
309	70.00	361	56.00	430	389.00	482	92.00
310	146.00	362	1404.00	431	81.00	483	58.00
311	157.00	363	124.00	433	205.00	484	238.00

SALE: Tuesday, 14th December, 1982

Lot	£	Lot	£	Lot	£	Lot	£
485	76.00	544	707.00	598	65.00	653	367.00
486	70.00	547	130.00	599	124.00	654	97.00
487	56.00	548	162.00	600	45.00	655	52.00
488	151.00	549	81.00	601	70.00	656	52.00
489	54.00	550	103.00	602	52.00	657	864.00
490	41.00	551	194.00	603	76.00	658	194.00
491	81.00	552	41.00	604	81.00	659	157.00
492	124.00	553	119.00	605	594.00	660	238.00
493	76.00	554	157.00	606	70.00	661	173.00
495	238.00	555	97.00	607	76.00	662	157.00
496	194.00	556	41.00	608	108.00	663	140.00
498	92.00	559	39.00	610	103.00	665	324.00
500	81.00	560	65.00	611	184.00	667	702.00
503	405.00	561	54.00	612	157.00	668	162.00
505	50.00	562	92.00	613	54.00	669	567.00
506	86.00	564	60.00	614	103.00	670	567.00
507	124.00	565	39.00	615	92.00	671	162.00
508	97.00	566	52.00	616	81.00	672	108.00
509	86.00	567	248.00	618	173.00	673	205.00
510	103.00	569	37.00	619	56.00	674	119.00
511	92.00	570	76.00	620	70.00	675	140.00
514	41.00	571	756.00	621	221.00	677	184.00
517	378.00	572	184.00	622	146.00	678	130.00
518	119.00	573	70.00	625	37.00	679	1404.00
519	65.00	574	43.00	627	35.00	681	97.00
520	65.00	575	54.00	628	124.00	682	238.00
523	41.00	576	39.00	629	37.00	683	39.00
524	140.00	577	302.00	630	130.00	684	626.00
525	52.00	578	76.00	631	81.00	685	119.00
526	70.00	580	81.00	632	63.00	686	60.00
527	459.00	581	43.00	633	48.00	687	151.00
528	259.00	582	54.00	634	70.00	688	135.00
530	45.00	583	81.00	636	63.00	689	248.00
531	130.00	584	59.00	637	205.00	690	227.00
532	486.00	585	151.00	638	24.00	691	351.00
533	184.00	586	227.00	643	702.00	692	151.00
534	281.00	587	162.00	645	76.00	693	76.00
536	238.00	588	173.00	647	184.00	694	238.00
537	302.00	589	140.00	648	194.00	696	151.00
540	621.00	591	70.00	649	113.00	697	140.00
541	918.00	595	432.00	650	70.00	698	29.00
542	184.00	596	108.00	651	76.00	699	27.00
543	59.00	597	86.00	652	97.00	701	194.00

SALE: Tuesday, 14th December, 1982

Lot	£	Lot	£	Lot	£	Lot	£
702	58.00	753	513.00	804	194.00	864	39.00
705	86.00	755	54.00	805	76.00	865	92.00
706	92.00	756	486.00	806	432.00	866	216.00
707	130.00	757	124.00	807	459.00	867	65.00
708	302.00	758	81.00	811	146.00	868	130.00
709	97.00	760	92.00	812	124.00	869	54.00
710	76.00	761	281.00	813	162.00	870	76.00
711	103.00	762	45.00	814	59.00	871	92.00
712	52.00	764	513.00	815	205.00	872	173.00
713	124.00	765	124.00	816	513.00	873	302.00
714	81.00	766	86.00	817	162.00	874	76.00
715	146.00	767	59.00	818	216.00	877	76.00
716	194.00	768	81.00	819	103.00	878	81.00
717	151.00	769	103.00	820	108.00	879	146.00
718	151.00	770	119.00	823	432.00	880	119.00
720	19.00	771	173.00	824	103.00	881	151.00
721	135.00	772	45.00	826	756.00	882	54.00
722	86.00	773	124.00	827	108.00	885	259.00
723	45.00	776	410.00	830	81.00	886	65.00
724	259.00	777	1296.00	832	65.00	887	113.00
725	248.00	778	486.00	833	432.00	890	48.00
726	567.00	779	43.00	834	184.00	891	81.00
728	146.00	780	378.00	835	702.00	892	70.00
729	97.00	781	594.00	836	76.00	893	173.00
730	351.00	782	918.00	837	124.00	894	216.00
731	81.00	783	378.00	840	54.00	895	108.00
732	58.00	784	157.00	841	119.00	896	76.00
733	459.00	786	972.00	842	119.00	897	70.00
734	281.00	787	756.00	843	108.00	898	281.00
735	65.00	788	238.00	844	864.00	899	70.00
736	173.00	789	97.00	845	76.00	900	37.00
737	302.00	790	918.00	847	227.00	901	108.00
739	227.00	791	513.00	849	103.00	902	65.00
740	238.00	792	81.00	850	37.00	903	86.00
741	540.00	793	1026.00	851	113.00	904	113.00
742	48.00	794	124.00	853	97.00	905	97.00
743	567.00	795	157.00	854	65.00	906	108.00
744	540.00	798	113.00	857	45.00	907	103.00
747	81.00	799	648.00	858	173.00	908	97.00
748	119.00	800	513.00	860	194.00	909	113.00
749	119.00	801	86.00	861	86.00	910	48.00
750	113.00	802	302.00	862	119.00	911	70.00
752	65.00	803	367.00	863	146.00	912	108.00

SALE: Tuesday, 14th December, 1982

Lot	£	Lot	£	Lot	£	Lot	£
913	31.00	976	70.00	1017	70.00	1053	216.00
914	70.00	977	70.00	1018	92.00	1054	302.00
915	30.00	981	45.00	1020	43.00	1055	30.00
916	173.00	982	41.00	1021	97.00	1056	97.00
917	81.00	984	86.00	1022	59.00	1058	39.00
918	103.00	985	43.00	1023	238.00	1059	65.00
919	238.00	987	70.00	1024	54.00	1060	36.00
920	59.00	988	205.00	1025	324.00	1062	124.00
923	648.00	989	810.00	1026	173.00	1065	54.00
925	184.00	990	50.00	1029	259.00	1067	59.00
932	205.00	991	76.00	1030	157.00	1069	124.00
936	81.00	993	119.00	1031	56.00	1070	70.00
938	335.00	994	113.00	1032	50.00	1072	59.00
941	108.00	995	108.00	1033	86.00	1073	86.00
942	86.00	996	45.00	1034	86.00	1076	92.00
943	70.00	998	124.00	1037	59.00	1077	81.00
944	56.00	1000	81.00	1039	70.00	1078	184.00
945	119.00	1002	56.00	1041	59.00	1079	37.00
951	194.00	1005	205.00	1042	103.00	1080	135.00
952	56.00	1006	32.00	1043	59.00	1081	108.00
953	194.00	1007	81.00	1044	103.00	1082	135.00
957	130.00	1008	54.00	1045	65.00	1083	86.00
960	97.00	1009	140.00	1046	35.00	1085	281.00
961	146.00	1011	86.00	1047	59.00		
967	97.00	1012	432.00	1049	24.00		
968	270.00	1013	405.00	1050	54.00		
972	97.00	1015	238.00	1051	103.00	END OF SALE	
975	76.00	1016	135.00	1052	184.00		