

Title

Catalogue Reference :

Sect	Part	No.	Sub	Loc'n
9	3	22		



The
HODSELL HURLOCK
Gold Medal
COLLECTIONS OF
BARBADOS AND TRINIDAD

June 16, 17, 18 and 23, 24, 1958

H. R. HARMER LTD.

International Stamp Auctioneers

41, NEW BOND STREET, LONDON, W.1

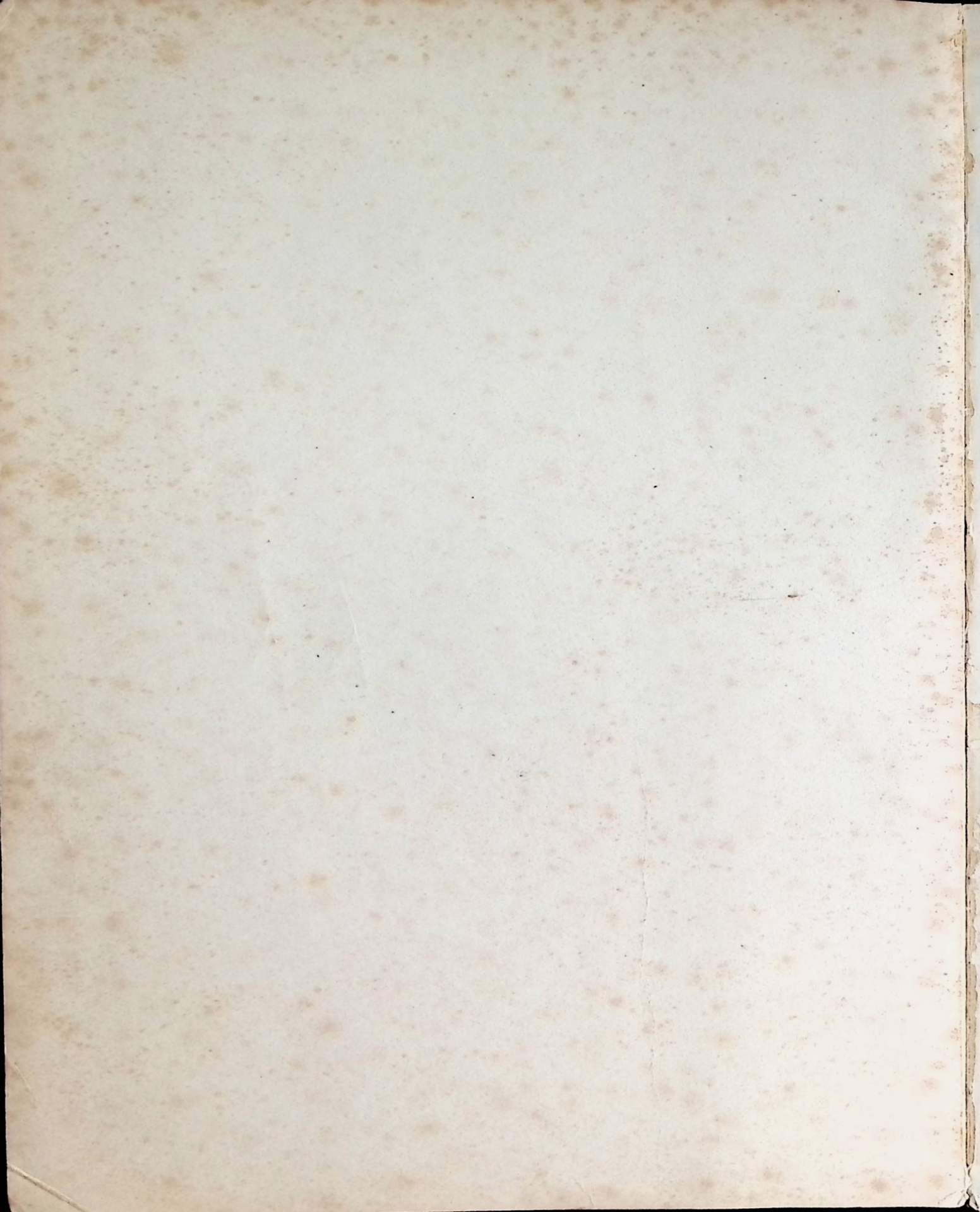

SALE
2803-2807

Catalogue

AT
1.30 P.M.

WITH TWENTY-ONE PHOTO-PLATES
and 93 inset illustrations

of

The Major Portions of
THE GOLD MEDAL COLLECTIONS

of

BARBADOS

and

TRINIDAD

Offered by order of Hodsell Hurlock, Esq., F.R.P.S.L., of Nacton, Suffolk



To be sold by Auction on

BARBADOS

Monday, Tuesday, Wednesday
JUNE 16, 17, 18

and

TRINIDAD

Monday and Tuesday
JUNE 23, 24

at 1.30 p.m. each day

by

H. R. Harmer Ltd.

International Stamp Auctioneers

41, NEW BOND STREET, LONDON, W.1.

Telegrams: "Phistamsel, Wesdo, London."

Telephone: MAYfair 0218

H. R. Harmer, C. H. C. Harmer, G. F. Guthrie, Auctioneers.

Price—Five Shillings, or Seven Shillings with List of Prices Realised

SYMBOLS USED IN THIS CATALOGUE.

☆ unused. ○ used. △ used on piece.

☒ used on letter, envelope, card, etc. ☒ block of four.

⊞ block larger than four.

E Essay. P Proof. S Specimen.

part o.g. unused with part original gum.

o.g. unused with full original gum slightly disturbed, or alternatively having a previous mount.

mint unused with original gum in Post Office state and mounted with a peelable hinge.

unmounted mint as mint but unmounted.

The number of stamps or pieces in the Lot is given in brackets at the end of the description or shown in brackets at the end. They are listed according to Stanley Gibbons' 1958 Part I Catalogue.

Estimated Value

The quotations in the right-hand column in this Catalogue are from Stanley Gibbons' 1958 Part I Catalogue, unless preceded by the letter "E" when they indicate our estimate of the approximate market value.

ARRANGEMENT OF CATALOGUE

FIRST DAY — Monday, June 16th, 1958

BARBADOS

Lot Nos. 1-10 Pre-stamp and Stampless covers.
 " 11-290 Britannia type issues from 1852-55 to 1861-1870.

SECOND DAY — Tuesday, June 17th, 1958

BARBADOS (*continued*)

Lot Nos. 291-520 Britannia type issues from 1861-1870 to 1875-1878.

THIRD DAY — Wednesday, June 18th, 1958

BARBADOS (*continued*)

Lot Nos. 521-582 The 1d. on half 5/- provisional.
 " 583-746 1882-86 to date

FOURTH DAY — Monday, June 23rd, 1958

TRINIDAD

" 747 Pre-stamp covers.
 " 748-750 "Lady McLeod."
 " 751-947 Imperf. Britannia types, S.G. 2-29.
 " 948-1014 Pin-perf. Britannia types, S.G. 31-45.

FIFTH DAY — Tuesday, June 24th, 1958

TRINIDAD (*continued*)

" 1015-1036 Clean-cut perf. Britannia types, S.G. 46-51.
 " 1037-1083 Rough-perf. Britannia types, S.G. 52-59.
 " 1084-1126 Thick paper, no wmk., Britannia types, S.G. 60-68.
 " 1127-1236 The CC. and later Britannia types S.G. 69-105a.

FIRST DAY OF SALE: MONDAY, JUNE 16th, 1958

AT ONE-THIRTY P.M. PRECISELY.

The quotations in the right-hand column of this Catalogue are from Stanley Gibbons' 1958, Part I Catalogue, unless preceded by the letter "E", when they indicate our estimate of the approximate market value.

BARBADOS

Pre-stamp and Stampless covers

Lot No.		Est. Value
1 ☒	A very early pre-stamp letter, dated Aug. 29, 1657, addressed to Mr. Thomas Pongolly, London, very fine (1)	E £10
2 ☒	An early unaddressed pre-stamp letter, dated Jan. 27, 1699, a little stained down one side (1)	E £5
3 ☒	Two pre-stamp covers, both showing a large single line "BARBADOES" together with English Bishop marks and "DOVER SHIP LRE", one fine, other a little torn (2)	E £7
	<i>These two letters were in the Archives of the S.P.G. (Society for the Propagation of the Gospel) and became damaged in the water when the Thames overflowed its banks.</i>	
4 ☒	Two very fine early (1772, 1774) letters with clear handstruck "BARBADOES" in two lines, as well as Bishop marks and "DOVER SHIP LRE", also a somewhat similar letter, stained (3)	E £7
5 ☒	Two 1773 covers with similar "BARBADOES" in two lines, and "DEAL SHIP LRE", one very fine, other a little creased (2)	E £6
6 ☒	Early cover dated 1793 with similar "BARBADOES" marking, also another dated 1806 with London marks only (2)	E £5
7 ☒	Fine early letter, dated May 15, 1790, addressed to Demerara and without handstruck markings, indicating carriage by courtesy (1)	E £5
8 ☒	Early cover with narrow type "BARBADOES" in single line, dated Aug. 30, 1800, some staining, but very scarce (1)	E £7 to £10
9 ☒	The representative selection of pre-stamp and stampless covers, showing various marks of origin, some with additional Ship Letter marks. An unusual "FORWARDED" cover is included, fine to very fine (25)	E £20 to £25
10 ☒	"Crown Circle", nine neat covers, all except one with clear "PAID AT BARBADOES" in red (1851 to 1858 dates). Also five examples in black of the later use of this marking. An interesting lot (14)	E £25 to £30

BRITANNIA TYPES



11

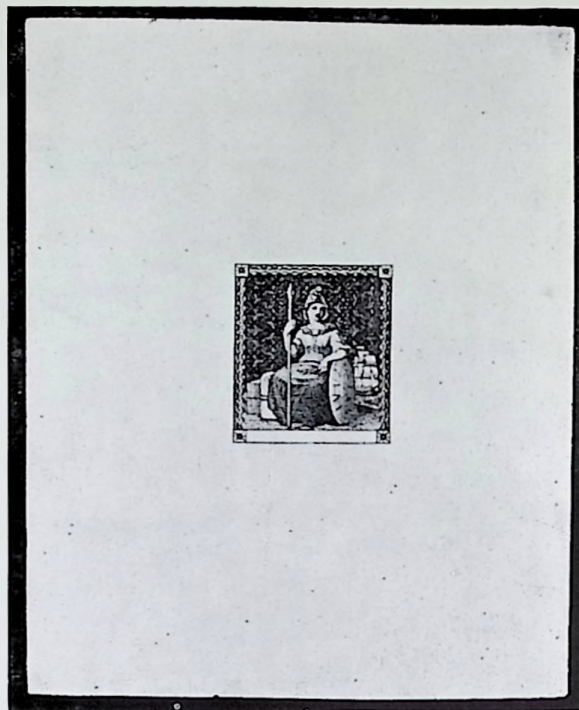

12

Lot No.

Est. Value

11 P	Die Proof in black on India paper, mounted on card	(1)	E £40 to £50
12 P	Another Die Proof in black on sunk card, with value tablet blank, very fine.	(1)	E £40 to £50
13 P	Proof in black, an extremely fine horizontal pair	(2)	E £10 to £20

The following is a list of the Numeral Cancellations as generally used on the Britannia type.

Where the Cancellations can be identified, the Number is mentioned in the description except in the case of the commonest "1" Bridgetown.

- | | |
|------------------------|----------------|
| 1. G.P.O., Bridgetown. | 6. St. Joseph. |
| 2. Christchurch. | 7. St. James. |
| 3. St. Philip. | 8. St. Thomas. |
| 4. St. George. | 9. St. Andrew. |
| 5. St. John. | 10. St. Peter. |
| | 11. St. Lucy. |

1852-1855. Paper blued. Imperf.

S.G. 1-5

14 O	½d. yellow-green, large margins all round, and very fine	(1)	E £8
15 O	½d. yellow-green, extremely fine, with large margins and light pmk.	(1)	E £8

1852-1855. Paper blued. Imperf. (continued)

Lot No.	S.G. 1-5 (continued)	Cat. or Est.	Value
16 ○	½d. yellow-green, a beautiful copy with large margins and light cancellation	(1)	E £9
17 ○	½d. yellow-green, excellent colour, large margins and extremely fine	(1)	E £9
18 ○	½d. yellow-green, glorious appearance but has slight diagonal crease	(1)	E £5
✓ 19 ○	½d. yellow-green, one of the finest used copies (see photo-plate I)	(1)	E £12
20 ○	½d. yellow-green, has slight crease otherwise extremely fine	(1)	E £6
21 ○	½d. yellow-green, very fine used with large margins and light obliteration (see photo-plate I)	(1)	E £8
22 ○	½d. yellow-green, a scarce lightly pmkd. horizontal pair with large margins, right-hand stamp slightly creased but of handsome appearance (see photo-plate I).	(2)	E £15 to £20
23 ☆ ㊦	½d. deep green S.G. 2, a superb part o.g., block of twelve (4 x 3) with large margins all round and from right of sheet (see photo-plate X)	(12)	£45+
24 ☆ ㊦	½d. deep green, a part o.g. block of four, very fine	(4)	£15+
25 ○	½d. deep green, a used copy with pmk. "5", touched at lower-left side, otherwise very fine	(1)	E £5
26 ○	½d. deep green, pmk. "10", good margins all round and fine	(1)	E £8
27 ○	½d. deep green, cancelled "3" and on wmkd. paper, fine, showing portion of adjoining stamp at right	(1)	E £8
28 ○	½d. deep green, a scarce lightly pmkd. horizontal pair but a little cut-into. With "Royal" certificate	(2)	E £7 to £10
✓ 29 ☒	½d. deep green, a horizontal pair used on local single letter sheet, dated "JY 22 1852", and with "Too Late" mark at top. The pair is pmkd. "2" (not tied) but has margins practically all round. An extremely rare cover, possibly unique	(2)	E £20 to £30
30 ☆ ㊦	1d. blue, S.G. 3, a superb o.g. block of twenty-five (5 x 5) with large margins all round and from upper-right corner of sheet	(25)	£37 10s.
31 ☆	1d. blue, six copies, all part o.g. or unused, varying in shades	(6)	£9
32 ○	1d. blue, a beautiful copy with large margins showing portion of adjoining stamp at top, light cancellation	(1)	E £3
33 ○	1d. blue, lightly pmkd. "2", very fine	(1)	E £4
34 ○	1d. blue, cancelled "3", large margins and very fine	(1)	E £3
35 ○	1d. blue, another copy with similar pmk., extremely fine but for slight crease	(1)	E £2 10s.
36 ○	1d. blue, light "5" obliteration, large margins all round and extremely fine	(1)	E £4
37 ☒	1d. blue, large margins all round showing portions of two adjoining stamps, lightly pmkd. and well tied to part single-letter sheet	(1)	E £5
38 ☒	1d. blue, used on single letter-sheet to Trinidad, lightly cancelled and well tied but slight letter-fold	(1)	E £4
39 ☒	1d. blue, fine used on double letter-sheet to Virginia, and tied with circular "STEAMSHIP 10" mark, and at side red double-lined Crowned circle "PAID AT BARBADOES"	(1)	E £7 to £10
40 ☒	1d. blue, a very fine copy with large margins showing part of next stamp at top, lightly pmkd. and well tied to double letter sheet to Trinidad	(1)	E £5

1852-1855. Paper blued. Imperf. (continued)

Lot No.	S.G. 1-5 (continued)	Cat. or Est. Value
41 ☒	1d. blue, fine used and well tied to Mourning envelope to England, full despatching and receiving pmks. of 1856 (1)	E £5
42 ☒	1d. blue, two copies used on separate envelopes, one slightly cut-into used to Philadelphia showing "STEAMSHIP 10" and red Crowned circle "PAID AT BARBADOES" mark, other fine and addressed locally (2)	E £6
43 ○	1d. blue, two very fine used copies (2)	E £6
44 ○	1d. blue, two similar copies (2)	E £6
45 ○	A similar lot (2)	E £6
46 ☒	1d. blue, two fine copies used on separate letter sheets to Trinidad (2)	E £7
47 ○	1d. blue, a very fine horizontal pair with large margins (2)	E £8
48 ○	1d. blue, a lightly pmkd. horizontal pair, close at lower-left side but not cut-into, fine (1)	E £7
49 ☆田	1d. blue and 1d. deep blue, S.G. 3, 4, both in very fine part o.g. blocks of four (8)	£12+
50 ○	1d. blue and 1d. deep blue, both very fine used (2)	E £4
51 ○	A similar lot (2)	E £4
52 ☆B	1d. deep blue, S.G. 4, a brilliant part o.g. block of nine (3 x 3) (9)	£13 10s.
53 ☆B	1d. deep blue, an o.g. block of sixteen (4 x 4), very fine (16)	£24
54 ☆B	1d. deep blue, a brilliant and superb part o.g. block of twelve (4 x 3) (12)	£18
55 ☆	1d. deep blue, a block of four and a horizontal pair in the blue shade, all part o.g. (6)	£9
56 ○	1d. deep blue, large margins all round, lightly cancelled and extremely fine (1)	E £3
57 ○	1d. deep blue, another beautiful copy (1)	E £3
58 ○	1d. deep blue, pmkd. "2", large margins all round and extremely fine (1)	E £4
59 ○	1d. deep blue, pmkd. "7", very fine (1)	E £3
60 ○	1d. deep blue, two copies, one cancelled "7", fine, other "8", a trifle thinned (2)	E £4
61 ☒	1d. deep blue, a large margined copy used locally and well tied with "9" cancellation, dated "MY 1 1852" (1)	E £4
62 ○	1d. deep blue, pmkd. "10" showing portions of two adjoining stamps but rather close lower-left side (1)	E £3
63 ☒	1d. deep blue, used on neat envelope to Philadelphia, pmk. "10", showing circular United States 7c. mark, "4" in MS and red double-lined Crowned circle "PAID AT BARBADOES" on front, full despatching and receiving cancellations of 1854 on reverse (1)	E £5
64 ○	1d. deep blue, a glorious lightly pmkd. horizontal pair (2)	E £8
65 ○	1d. deep blue, a horizontal pair pmkd. "5", large margins all round and very fine (2)	E £7

1852-1855. Paper blued. Imperf. (continued)

Lot No.	S.G. 1-5 (continued)	Cat. or Est. Value
✓ 66 ☆ ㊦	2d. greyish slate, S.G. 4a, a part o.g. block of six (3 x 2) with large margins all round, slightly creased otherwise very fine (see photo-plate I) (6)	£72+
67 ☆	2d. greyish slate, a part o.g. horizontal pair showing Paper-maker's wmk., large margins all round and very fine (2)	£24+
67A ☆	2d. greyish slate, o.g., large margins and very fine (1)	£12
67B ☆	2d. greyish slate, part o.g. and very fine (1)	£12
✓ 68 ㊦	2d. greyish slate, S.G. 4a, a very fine large-margined copy used on slightly climatically stained envelope (possibly as 1d. stamp) to Philadelphia, pmkd. on reverse "BARBADOES AU 11 1854", "ST THOMAS AU 15", "KINGSTON AU 22" and on front "NEW YORK SHIP SEP 25 12cts.". Extremely rare and stated to be the only known copy on entire (see photo-plate I) (1)	E £150 to £200
69 ○	2d. greyish slate, another used copy, large margins but slightly stained. With "Royal" certificate (see photo-plate I) (1)	E £40 to £50
✓ 70 ㊦	2d. greyish slate, bisected vertically, the right-hand half used on Prices Current, dated 10th. August, 1854 to Hamilton, Bermuda, well tied and very fine, the reverse shows "BARBADOES AU 11 1854" and "ST THOMAS AU 15 1854" pmks. (see photo-plate I) (1)	£60

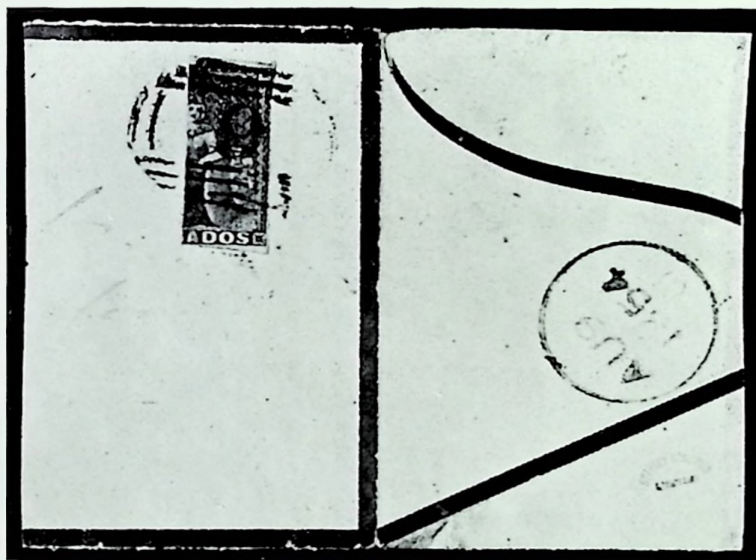

71

71 △	2d. greyish slate, bisected vertically, the right-hand half, used on large dated piece and well tied with "6" cancellation (1)	£60
72 △	2d. greyish slate, bisected vertically, the right-hand half superb used on piece. With "Royal" certificate (see photo-plate I). (1)	£60
73 △	2d. greyish slate, bisected vertically, the right-hand half superb used on large piece, well tied with "2" pmk., also circular "BARBADOES AU 27 1854" and "DEMERA-ARA SP 7 1854" (see photo-plate I) (1)	£60

1852-1855. Paper blued. Imperf. (continued)

S.G. 1-5 (continued)

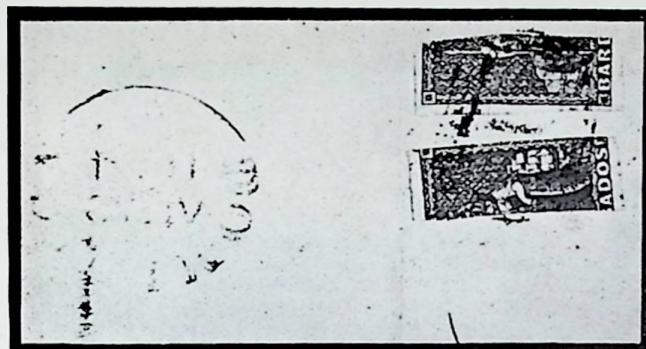

74

Lot No.

Cat. or Est. Value

- 74 △ 2d. greyish slate, two bisected copies, the left and right halves used together on piece as 2d. rate, bearing Dominica date-stamp. Possibly unique. With B.P.A. certificate (1) E £125 to £150
- 75 ☆ 4d. brownish red, S.G. 5, an o.g. block of twenty-five (5 x 5), from upper-right corner of sheet (25) £68 15s.+
- 76 ○ 4d. brownish red, large margins, lightly pmkd. and very fine (1) E £8
- 77 ○ 4d. brownish-red, lightly cancelled, large margins and extremely fine (1) E £9
- 78 ○ 4d. brownish red, pmkd. "7", large margins and very fine but for slight thinning (1) E £4

Prepared for use, but not issued

S.G. 5a, 5b

- 79 ☆ (No value) slate-blue, S.G. 5a, a complete o.g. sheet of 110 with margins (110) £110
- 80 ☆ (No value) slate-blue, a horizontal strip of three, pair and three singles, all o.g. or part o.g. (8) £8
- 81 ☆ (No value) slate, S.G. 5b, an o.g. block of twenty-eight (7 x 4), in extremely fine condition. A rare piece (see photo-plate X) (28) £280+

1856-57 White paper, Imperf.

S.G. 7-10

- 82 ☆ ½d. yellow-green, S.G. 7, part o.g., very large margins all round and exceptionally fine. With "Royal" certificate stating "that it is unused and genuine, but from a remainder sheet" (see photo-plate I) (1) £25
- 83 ☆ ½d. yellow-green, another part o.g. copy from the remainder sheet, very fine. With "Royal" certificate (1) £25
- 84 ☆ ½d. yellow-green, the same in a part o.g. block of four, large margins and very fine. Rare (see photo-plate I) (4) £100+



1856-57. White paper. Imperf. (continued)

Lot No.	S.G. 7-10 (continued)	Cat. or Est. Value
85 ○	½d. yellow-green, a glorious used single copy (1)	E £8
86 ○	½d. yellow-green, large margins showing portion of adjoining stamp at top, very lightly cancelled and extremely fine (1)	E £8
87 ○	½d. yellow-green, a marginal copy from right of sheet, light obliteration and extremely fine (1)	E £8
88 ○	½d. yellow-green, a scarce lightly pmkd. horizontal pair with large margins and light cancellation (see photo-plate I) (2)	E £20
89 △	½d. yellow-green, a horizontal pair, right-hand stamp showing portion of adjoining stamp at top, left-hand stamp close at bottom-left corner, fine used on small piece (2)	E £12
90 △	½d. yellow-green, an attractive vertical pair used on small piece with margins all round, showing parts of two adjoining stamps, lightly cancelled and well tied (see photo-plate I). (2)	E £20
91 ☒	½d. yellow-green, a horizontal pair used on local envelope and well tied bearing "Too Late" mark at left of stamps, large margins three sides, showing portion of adjoining stamp at right but slightly cut-into at top, well tied and scarce on entire (2)	E £10
92 ☆	½d. green, S.G. 8, unused large margins all round and very fine (1)	E £3
93 ☆	½d. green, part o.g. and very fine (1)	E £3
94 ☆	½d. green, another part o.g. copy in similar condition (1)	E £3
95 ☆	½d. green, a part o.g. horizontal pair very fine but slight diagonal crease (2)	E £8
96 ○	½d. green, a lightly obliterated horizontal pair with large margins, showing portions of adjoining stamps at left, has faint crease otherwise very fine (2)	E £10
97 ○	½d. green, a horizontal pair with margins all round, very fine but for slight crease between stamps (2)	E £10
98 ○	½d. green, a lightly pmkd. horizontal strip of four, slightly cut-into at left, but the adjoining strip of three exceedingly fine, scarce (see photo-plate I). (4)	E £20 to £30
99 P	1d. pale blue, two single copies forming a severed vertical pair with special obliteration "CANCELLED" very fine. Only six copies were made and given to Mr. Pearson Hill, the son of Sir Rowland Hill in 1861 (see photo-plate II). (2)	E £40 to £50
100 ☆	1d. pale blue, S.G. 9, a part o.g. horizontal pair, has slight crease, and a fine unused single copy (3)	£8 5s. +
101 ☆	1d. pale blue, a horizontal pair with large margins but one stamp slightly creased and a fine part o.g. single copy (3)	£8 5s. +
102 ○	1d. pale blue, a glorious single used copy with enormous margins. (1)	E £5
103 △	1d. pale blue, a very fine used copy used on large part entire to Dominica, well tied and showing "4" MS mark (1)	E £4
104 ☒	1d. pale blue, a beautiful copy used on double letter sheet to Trinidad, well tied and showing "4" MS mark (1)	E £5

1856-57. White paper. Imperf. (continued)

Lot No.	S.G. 7-10 (continued)	Cat. or Est. Value
105 ☒	1d. pale blue, from lower-right corner of sheet, used on small Mourning envelope to England and well tied, bearing on front double-lined Crowned circle "PAID AT BARBADOES" and "LONDON" receiving pmk. of 1857, also "6" in MS, a choice piece (1)	E £10
106 △	1d. pale blue, two fine single copies used on part letter-sheets to Kingston and bearing "4" MS mark (2)	E £5
107 ○	1d. pale blue, two glorious copies, one from corner of sheet (2)	E £8
108 ○	1d. pale blue and 1d. deep blue, both very fine (2)	E £4
109 ○	1d. pale blue and 1d. deep blue, latter probably from top of sheet and both very fine (2)	E £5
110 ○	1d. pale blue and 1d. deep blue, both in horizontal pairs with margins and very fine (4)	E £10
111 ☆☐	1d. deep blue, S.G. 10, a fine o.g. block of twenty-four (6 x 4) (24)	£30+
112 ☒	1d. deep blue, very fine used on envelope to Demerara and well tied. The cover bears the handstamp "DEMERARA SHIP LETTER" and is possibly the only recorded example. The reverse shows "BARBADOES AP 9 1860" and "DEMERARA AP 12 60" pmks. (see photo-plate II) (1)	E £—
113 ○	1d. deep blue, two fine used copies one of exceedingly deep colour (2)	E £5
114 ○	1d. deep blue, two very fine copies, one on small piece (2)	E £5
115 ☒	1d. deep blue, two fine copies, one used on complete double letter sheet to Demerara, other on single letter sheet to St. Lucia, both well tied and showing "4" in MS mark (2)	E £6
116 ○	1d. deep blue, a choice horizontal pair with large margins all round, showing portion of adjoining stamp at right (2)	E £8
117 ○	1d. deep blue, another horizontal pair of deeper shade, wide margins all round and extremely fine (2)	E £10
118 ○	1d. deep blue, a horizontal pair of dark colour with large margins showing part of next stamp at right, has minute corner crease (2)	E £8
119 ○	1d. deep blue, a horizontal pair of paler shade (2)	E £9
120 ○	1d. deep blue, a horizontal pair, has small scissor cut at bottom clear of frame of stamp (2)	E £7
121 ☒	1d. deep blue, a choice horizontal pair with large margins, of deep colour, tied to large part single letter sheet to St. Lucia, despatching and receiving cancellations of 1857 on reverse and marked "8" in MS in front (2)	E £10
122 ○	1d. deep blue, a very fine scarce horizontal strip of three (3)	E £10 to £15
123 ○	1d. deep blue, a lightly pmkd. horizontal strip of four from bottom of sheet, attractive appearance, all stamps are partly severed by scissor cuts, the frame of the right-hand stamp being cut-into (4)	E £10 to £15
124 ○	Britannia type 1d. blue, imperf., a Collection of cancellations, comprising the first numeral type, Nos. 1-11, various shades and printings and mostly very fine (11)	E £20 to £30

1858 Imperf.

S.G. 11-12a



Lot No.	125	126	Cat. or Est. Value
125 P	6d. Die Proof in black on India paper, mounted on card, rare	(1)	E £30 to £40
126 P	6d. Die Proof in rose-red on India paper mounted on card, very rare. Unique	(1)	E £60 to £70
127 P	6d. Plate Proof in black on wove paper, a superb horizontal pair	(2)	E £10 to £20
128 ☆	6d. pale rose-red, S.G. 11, unused, large margins all round and fine (see photo-plate II)	(1)	£50
129 ☆	6d. pale rose-red, unused and fine but for slight stain	(1)	£50
130 ☆	6d. pale rose-red, enormous margins, unused but slightly creased	(1)	£50
131 ○	6d. pale rose-red, large margins all round, light cancellation and very fine	(1)	E £6
132 ○	6d. pale rose-red, wide margins except at top-right side (not cut-into) lightly obliterated	(1)	E £5
133 ○	6d. pale rose-red, good to large margins all round	(1)	E £6
134 ○	6d. pale rose-red, lightly pmkd. " 4 ", fine appearance but slightly thinned	(1)	E £5
135 ☒	6d. pale rose-red, fine used on neat envelope to Philadelphia, well tied, and showing " STEAMSHIP 10 " at left of stamp and " 4 " in MS, dated 1859	(1)	E £10
136 ☆ ☐	6d. deep rose-red, S.G. 11a, a brilliant unused block of six (3 x 2) with large margins all round, a rare piece (see illustration on next page)	(6)	£240 +
137 ☆	6d. deep rose-red, an unused horizontal pair with gum from left of sheet, extremely fine (see illustration on next page)	(2)	£80 +
138 ☆	6d. deep rose-red, a single copy unused with gum, extremely fine (see photo-plate II)	(1)	£40
139 ○	6d. deep rose-red, a glorious used copy with enormous margins and light pmk. (see photo-plate II)	(1)	E £12
140 ○	6d. deep rose-red, pmkd. " 7 ", large margins and very fine	(1)	E £10
141 ☒	6d. deep rose-red, used on single letter-sheet to London and well tied, dated on front " BARBADOES JU 25 1861 " and " LONDON JY 13 61 ", very fine (see photo-plate II)	(1)	E £20
142 △	6d. deep rose-red, two very fine copies of excellent colour and large margins, superb used on small piece (see photo-plate II)	(2)	E £25 to £30

1858 Imperf. (continued)

S.G. 11-12a (continued)



136

137

Lot No.

Est. Value

- 143 ☒ 6d. deep rose-red, two extremely fine large margined copies of full deep colour used together on neat yellow envelope to London and well tied, bearing "BARBADOES OC 25 1860" and "LONDON NO 16 60" pmks., a rare cover (see photo-plate II) (2)
- 144 ○ 6d. deep rose-red, a horizontal pair lightly pmkd., left-hand stamp very fine, right-hand copy shaved one side (2)
- 145 ☒ 6d. deep rose-red, used on large part letter-sheet to "London" with a fine copy of the imperf. 1d. blue, pmkd. "BARBADOES AU 27 1859" and "LONDON SP 15 59". The 6d. value is cut-into at places (2)

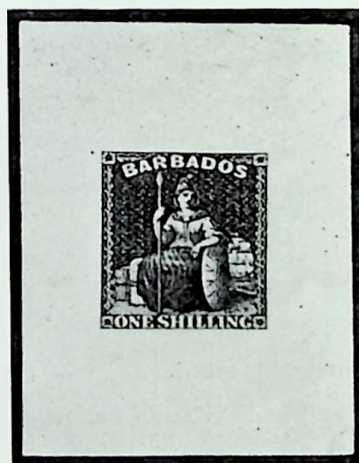
E £40
to £50E £10
to £15E £10
to £15

146

- 146 P 1/- Die Proof in black on India paper mounted on card, superb and very rare . . . (1)
- 147 P 1/- black, Plate Proof, a block of six (3 x 2) with full sheet margin at left . . . (6)

E £30
to £40E £20
to £30

1858 Imperf. (continued)

Lot No.	S.G. 11-12a (continued)	Cat. or Est. Value
148 ○	1/- brown-black, S.G. 12, a beautiful lightly pmkd. copy with enormous margins (1)	E £6
149 ☒	1/- brown-black, very fine used on neat envelope to London, well tied and showing despatching and receiving pmks. of 1864 (1)	E £10 to £15
150 △	1/- brown-black, very fine used on large part of front pmkd. "BARBADOES MY 25 1863" and "LONDON JU 13 63" (1)	E £5
151 ○ 田	1/- brown-black, a choice block of four, one stamp shaved at portion of one side otherwise very fine (see photo-plate II) (4)	E £30 to £40
152 ○	1/- brown-black, a lightly pmkd. horizontal strip of five, two left-hand stamps slightly cut-into at bottom and one a trifle creased, the right-hand strip of three very fine (see photo-plate II) (5)	E £20
153 ○	1/- brown-black and 1/- black, the two shades, very fine (2)	E £5
154 ☆ 田	1/- black, S.G. 12a, an unused block of sixteen (4 x 4) from upper-left corner of sheet with large margins all round, rare (see photo-plate XII) (16)	£80+
155 ☆ 田	1/- black, a very fine unused block of nine (3 x 3) from left of sheet (see photo-plate X) (9)	£45+
156 ☆ 田	1/- black, a fine unused block of six (3 x 2) (6)	£30+
157 ☆ 田	1/- black, a superb unused block of four with full sheet margin at left (4)	£20
158 ☆	1/- an unused horizontal pair, very fine (2)	£10
159 ☆	1/- black, unused large margins and very fine (1)	£5
160 ○	1/- black, enormous margins, light pmk. and very fine (1)	E £5
161 ○	1/- black, equally fine (1)	E £5
162 ○	1/- black, a horizontal pair with large margins all round, beautiful and superb (see photo-plate II) (2)	E £15

1860 No wmk. Pin-perf. 14

S.G. 13, 14, 15

163 ☆	½d. yellow-green, S.G. 13, unused, slight crease, otherwise fine, rare. With "Royal" certificate (see photo-plate II) (1)	£50
164 ☆	½d. yellow-green, unused, clear perfs. and well centred, very fine (see photo-plate II) (1)	£50
165 ○	½d. yellow-green, an attractive used copy with clear perfs. (1)	£12
166 ○	½d. yellow-green, very fine but for thin spot (1)	£12
167 ○	½d. yellow-green, a lightly pmkd. and well centred horizontal pair, extremely fine but for slight thinning (2)	£24+
168 ○	½d. yellow-green, a choice well centred lightly cancelled vertical pair, very fine. With "Royal" certificate (see photo-plate II) (2)	£24+
169 ☒	1d. pale blue, S.G. 14, very fine used and well tied on Mercantile Intelligence to St. Lucia bearing "4" MS mark and pmkd. "ST LUCIA MR 14 1861" (1)	E £10
170 ○	1d. pale blue, a horizontal pair, one stamp slightly creased and a very fine single copy (3)	£11 5s.

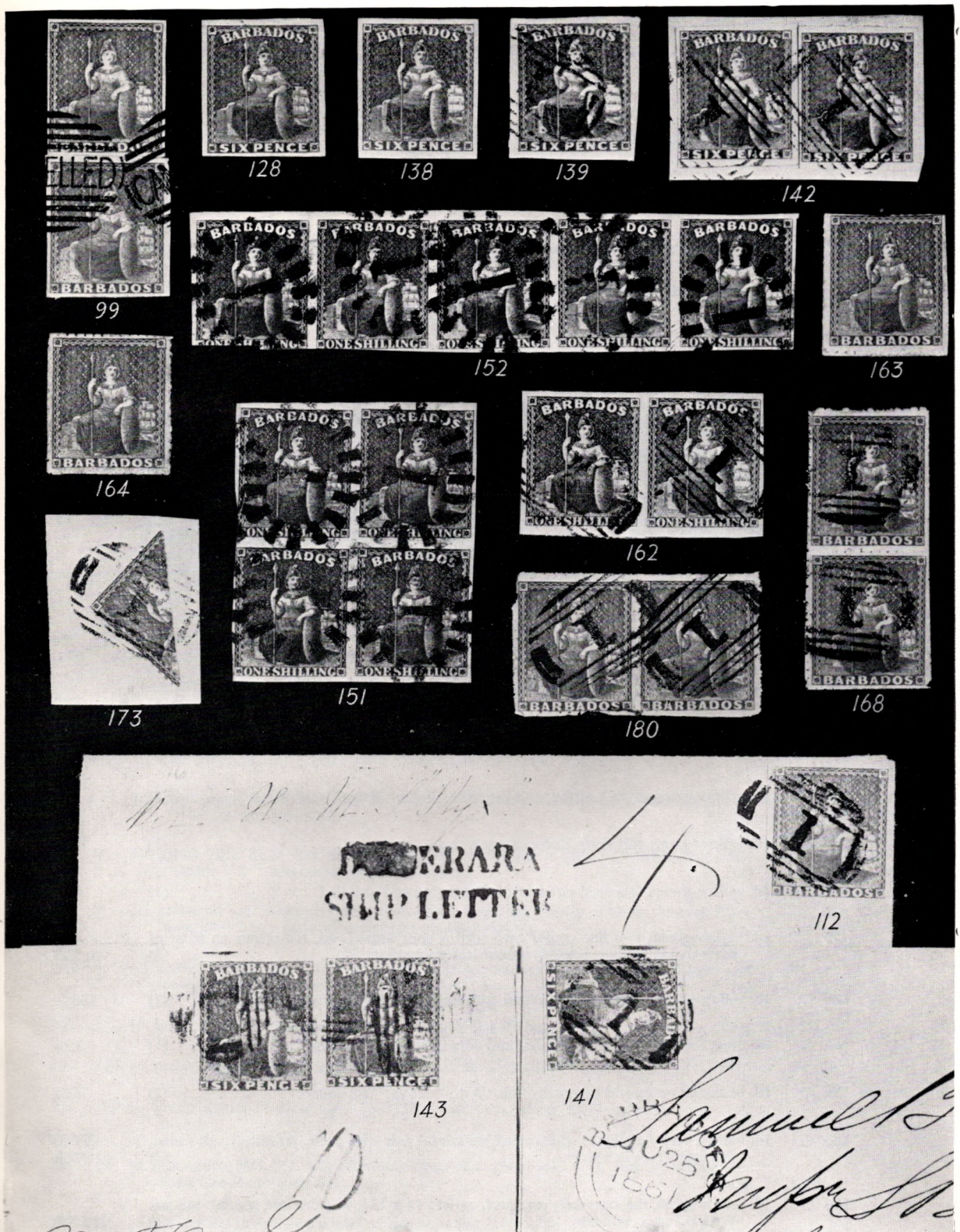

1860 No wmk. Pin-perf. 14 (continued)

Lot No.	S.G. 13, 14, 15 (continued)	Cat. or Est. Value
171 ○	1d. deep blue, S.G. 15, a fine lightly pmkd. horizontal pair (2)	£7 10s.+
172 ○	1d. deep blue, a choice and scarce vertical strip of four with light cancellation (see photo-plate III) (4)	E £20 to £30
173 △	1d. blue, bisected diagonally and used on small piece, uncatalogued and believed to be the only recorded copy. With B.P.A. certificate (see photo-plate II) (1)	E £15 to £20

1860 No wmk. Pin-perf. 12½

S.G. 16, 16a



174



183

184

174 ☆	½d. yellow-green, S.G. 16, unused, full deep colour and fine. With "Royal" certificate (1)	£85
175 ☆	½d. yellow-green, another unused copy, has slight mark on surface (1)	£85
176 ○	½d. yellow-green, lightly pmkd. and very fine. With "Royal" certificate (1)	£15
177 ○	½d. yellow-green, full perfs. and extremely fine (1)	£15
178 △	½d. yellow-green, fine used on piece of newspaper and well tied (1)	£15
179 △	½d. yellow-green, two fine copies used with a poor imperf. 4d. red-brown on front of cover to Martinique, possibly unique (see photo-plate III) (3)	E £30 to £40
180 ○	½d. yellow-green, a fine horizontal pair with clear pmk. (see photo-plate II) (2)	£30 +
181 ○	1d. blue, S.G. 16a, lightly cancelled and very fine. With "Royal" certificate (1)	£24
182 ○	1d. blue, full perfs. and extremely fine. With "Royal" certificate (1)	£24
183 ○	1d. blue, a very fine lightly obliterated horizontal pair with perfs. practically all round, extremely rare in a pair (2)	E £60 to £80
184 ○	½d. yellow-green, the extremely rare perf. variety 14 x 12½, very fine and possibly unique. With B.P.A. certificate (1)	E £100

1861 No wmk. Clean-cut perf. 14 to 16

Lot No.	S.G. 17, 18, 19	Cat. or Est. Value
185 P	½d. deep green, special obliteration "CANCELLED" perfs. trimmed at right but rare. Six copies of this stamp were made and given to Mr. Pearson Hill, the son of Sir Rowland Hill in 1861 (see photo-plate III) (1)	E £10
186 ☆	½d. deep green, S.G. 17, six copies, all part o.g. or unused, fair to fine (6)	£15
187 ○	½d. deep green, a horizontal pair and five single copies, all used, mostly very fine (7)	£8 15s.
188 ☆	1d. pale blue, S.G. 18, unused, wide plain edge at bottom and centred to top-tight, very scarce unused. With "Royal" certificate (see photo-plate III) (1)	£45
189 ☆	1d. pale blue, unused, superb appearance but thinned. With "Royal" certificate (1)	£45
190 ☆	1d. blue, S.G. 19, unused, centred to bottom-right but fine. With "Royal" certificate (see photo-plate III) (1)	£55
191 ☆	1d. blue, another unused copy of slightly paler shade but with part gum, centred slightly to bottom-right. With "Royal" certificate (see photo-plate III) (1)	£55
192 ○	1d. blue, very deep shade, the major re-entry showing lower portion of stamp distinctly double, centred to top-left but very rare (see photo-plate III) (1)	E £30 to £40
193 ○	1d. blue, shades, a used selection, comprising two horizontal pairs and ten single copies, mostly very fine (14)	£38 10s.
194 ☒	1d. blue, three copies, shades, used on separate entires, all dated 1861 (3)	E £6

1861-70 No wmk. Rough perf. 14 to 16

S.G. 20 to 35

195 ☆☐	½d. deep green, S.G. 20, a well centred unused block of nine (3 x 3) (9)	£11 5s. +
196 ○	½d. deep green, a used Collection of single copies, various shades and one pmkd. "10", mostly very fine (16)	E £10
197 ☆	½d. green, S.G. 21, a very fine part o.g. copy with sheet margin at left showing Plate number "2", scarce (see photo-plate III) (1)	E £20 to £30
198 ☆	½d. green, an o.g. horizontal strip of five from upper-left corner of sheet showing Plate number "2", a little off-centre (see photo-plate III) (5)	E £20 to £30
199 ☆	½d. green, a part o.g. copy from left of sheet, variety imperf. between stamp and margin, slightly creased (1)	E £5
200 ☆☐	½d. green, a very fine well centred block of thirty (5 x 6), o.g. (30)	£33 15s. +
201 ☆☐	½d. green, an o.g. block of sixteen (4 x 4) centring fair to fine (16)	£18 +
202 ☆☐	½d. green, an o.g. block of nine (3 x 3) from bottom of sheet, showing guide lines, well centred (9)	£10 2s. +
203 ☆☐	½d. blue-green, S.G. 21a, a brilliant o.g. block of sixty-three (9 x 7), centring fair to fine. Rare (see photo-plate XI). (63)	£315 +
204 ○	½d. blue-green, twelve used copies, various shades, fair to fine (12)	£120

1861-70 No wmk. Rough perf. 14 to 16 (continued)

Lot No.	S.G. 20 to 35 (continued)	Cat. or Est. Value
205 ☆田	1d. blue-green, variety imperf., S.G. 21b, an unused block of four, slightly creased top-left stamp has perf. short (see photo-plate XII) (4)	£36
206 ☆	1d. blue-green, a single unused copy of this variety, very fine (1)	£9
207 ☆田	1d. grass-green, S.G. 22, a brilliant o.g. block of twenty (5 x 4), mostly well centred, top-left stamp has perf. short (see photo-plate XII) (20)	£30+
208 ☆田	1d. grass-green, a very fine o.g. block of twelve (3 x 4) (12)	£18
209 ○	1d. grass-green, shades, the used Collection, one pmkd. "4" (12)	£18
210 ☆田	1d. grass-green, variety imperf., S.G. 22a, a part o.g. block of six (3 x 2), large margins all round and from right of sheet, top strip slightly creased, otherwise very fine (see photo-plate X) (6)	£54+
211 ☆	1d. grass-green, the same variety in a part o.g. horizontal pair, very fine (2)	£18
212 ☆	1d. grass-green, another part o.g. pair but cut vertically (2)	£18
213 S	1d. blue, fine unused and overprinted "SPECIMEN" in small sans-serif type (1)	E £5
214 ☆	1d. blue, S.G. 23, an o.g. copy from upper-left corner of sheet showing Plate number "2", slightly creased, centred to top-right and has small stained spot (see photo-plate III) (1)	E £20
215 ☆田	1d. blue, a fine unused block of nine (3 x 3) (9)	£22 10s.+
216 ☆田	1d. blue, an unused block of ten (5 x 2), slightly stained and off-centre but with sheet margin at bottom showing guide lines (10)	£25+
217 ☆	1d. blue, a horizontal pair with guide lines and three single copies, all part o.g. and sheet margin at top, variety imperf. between stamp and margin (5)	E £25
218 ☆田	1d. blue, variety imperf., S.G. 23a, a very fine unused block of sixteen from right of sheet with large margins all round, rare (see photo-plate XII) (16)	£144+
219 ☆田	1d. blue, the same in an unused block of six (3 x 2) from lower-right corner of sheet, slight fold in margin (see photo-plate XI) (6)	£54+
220 ☆田	1d. deep blue, S.G. 24, a brilliant o.g. block of twenty-seven (9 x 3), a little off-centre but very fine (27)	£47 5s.+
221 ☆田	1d. deep blue, a part o.g. block of ten (5 x 2) from bottom of sheet showing guide lines, centring fair to fine (10)	£17 10s.+
222 ☆田	1d. deep blue, two well centred part o.g. blocks of four, one has slight crease (8)	£14+
223 ○田	1d. deep blue, a rare used block of ten (5 x 2), well centred (see photo-plate X) (10)	E £20 to £30
224 ○	1d. deep blue, rare double impression, used but off-centre, together with a cutting from the P.J.G.B. illustrating and describing this variety (see illustration, page 20) (1)	E £40 to £50
225 ☆	1d. deep blue, variety on bluish paper, unused, fine, uncatalogued (1)	E £10
226 ☆	1d. blue, shades, a strip of three, pair and seven single copies, all o.g. or unused, a fine lot (12)	E £12
227 ○	1d. blue, the complete set of numeral cancellations 1 to 11, mostly very fine (11)	E £15
228 ○	1d. blue, another set of numeral cancellations except number "9" (10)	E £12
229 ○	1d. blue, the used Collection, containing shades, pairs and pmks. (33)	E £15

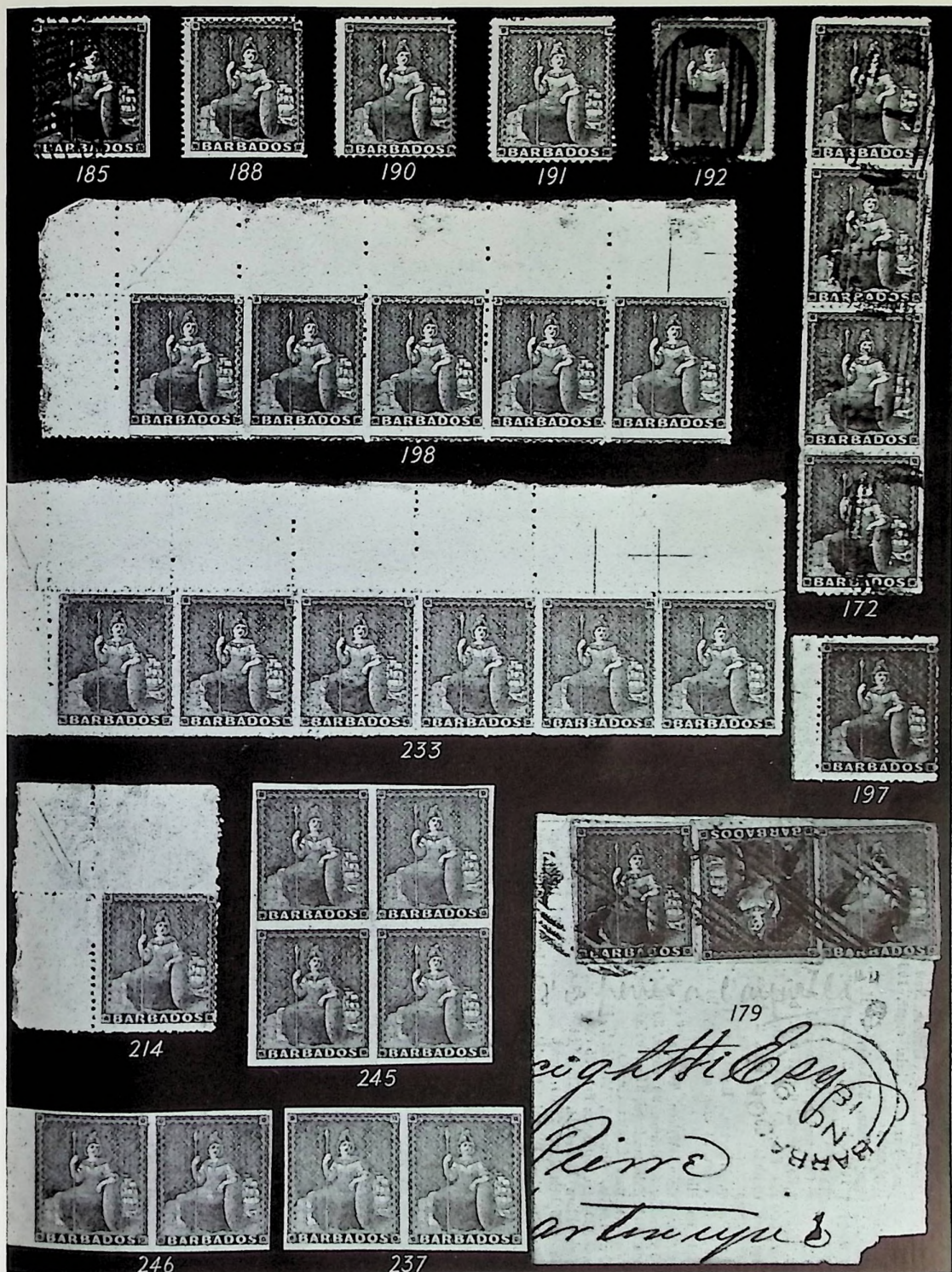

1861-70 No wmk. Rough perf. 14 to 16 (continued)

S.G. 20 to 35 (continued)



Lot No.		224	290	Cat. or Est. Value
230	☒	1d. blue, a strip of five, two pairs and a single used on two envelopes, one to Philadelphia, other to New Grenada and four single copies on separate entires (two to Nova Scotia).	(14 stamps, 6 entires)	E £30
231	△	1d. deep blue, bisected diagonally and well tied on piece of newspaper, S.G. 24a	(1)	£28
232	☆☐	4d. dull rose-red, S.G. 25, a wonderful o.g. block of fifteen (5 x 3), well centred and full deep colour, superb (see photo-plate XII)	(15)	£75 5s.+
233	☆	4d. dull rose-red, a beautiful o.g. horizontal strip of six from upper-left corner of sheet showing Plate number "2" and guide lines, very rare (see photo-plate III)	(6)	E £75 to £100
234	○	4d. dull rose-red, a horizontal pair and five single copies, all used, fair to fine	(7)	£17 10s.
235	☒	4d. dull rose-red and 1d. deep blue, both used together on envelope (flap removed) to Philadelphia with clear "N.Y. STEAMSHIP" cancellation on front	(2)	E £15 to £20
236	☆田	4d. dull rose-red variety imperf., S.G. 25a, an o.g. block of four with full sheet margin at top with guide lines (see photo-plate X)	(4)	£52+
237	☆	4d. dull rose-red, variety imperf., a very fine o.g. horizontal pair (see photo-plate III)	(2)	£26
238	☆☐	4d. dull brown-red, S.G. 26, a part o.g. block of six (3 x 2) with sheet margin at right, a little off-centre (see photo-plate XI)	(6)	£36+
239	○	4d. dull brown-red, a horizontal strip of three and four single copies, all used, mostly very fine	(7)	£17 10s.
240	☆	4d. dull brown-red, variety imperf., S.G. 26a, part o.g. wide margins three sides showing portion of adjoining stamp at left, close but not cut-into at bottom. With B.P.A. certificate	(1)	E £10
241	☆	4d. lake-rose, S.G. 27, part o.g., well centred and superb	(1)	£4 10s.
242	☆	4d. lake-rose, two very fine part o.g. copies	(2)	£9
243	☒	4d. lake-rose, 6d. rose-red and 1d. blue, all used together (11d. rate) to Demerara, dated "BARBADOES AU 2 1862" on front and "GEORGETOWN AUG 5 1862" on reverse. An unusual cover	(3)	E £15 to £20

1861-70 No wmk. Rough perf. 14 to 16 (continued)

Lot No.	S.G. 20 to 35 (continued)	Cat. or Est. Value
244 ○	4d. lake-rose, six used copies, mostly very fine (6)	£18
245 ☆ 田	4d. lake-rose, variety imperf., S.G. 27a, a very fine o.g. block of four with large margins, unpriced (see photo-plate III) (4)	E £100
246 ☆	4d. lake-rose, variety imperf., a very fine part o.g. horizontal pair with sheet margin at left (see photo-plate III) (2)	E £40 to £50
247 ☆ 田	4d. dull vermilion, S.G. 28, an o.g. block of four from top of sheet showing Plate number "2", off-centre and slightly gum creased but brilliant and extremely scarce (see photo-plate IV) (4)	E £75 to £100
248 ☆	4d. dull vermilion, a part o.g. vertical strip of three from lower-left corner of sheet, off-centre (see photo-plate IV) (3)	£36+
249 ☆	4d. dull vermilion, a fine part o.g. horizontal pair (2)	£24+
250 ○	4d. dull vermilion, seven single used copies, one on letter sheet with 1d. blue addressed to Philadelphia showing "NY STEAMSHIP" mark (8)	E £20
251 ☆	4d. dull vermilion, variety imperf., S.G. 28a, a very fine part o.g. horizontal pair (see photo-plate IV) (2)	£55
252 ☆	4d. dull vermilion, variety imperf., another very fine part o.g. horizontal pair with sheet margin at top showing guide lines (2)	£55
253 P	6d. rose-red, a brilliant copy with special obliteration "CANCELLED", rare. Six copies of this stamp were made and given to Mr. Pearson Hill, the son of Sir Rowland Hill (see photo-plate IV) (1)	E £20
254 ☆	6d. rose-red, S.G. 29, unused, brilliant and very fine (1)	£9
255 ☆	6d. rose-red, part o.g. and well centred (1)	£9
256 ☆	6d. rose-red, a part o.g. horizontal pair, centred slightly to top (2)	£18+
257 ○	6d. rose-red, a strip of three, pair and seven singles, all used including "3", "4", "5" and "6" pmks., fair to fine (12)	E £12
258 ☒	6d. rose-red, used on envelope to Canada and well tied, handstamped "UNPAID 5" and dated 1864 (1)	E £10
259 ☒	6d. rose-red, used on single letter sheet (enclosure removed) to London, dated 1862 (1)	E £8
260 ☆	6d. orange-red, S.G. 30, part o.g., well centred and extremely fine (1)	£4 5s.
261 ☆	6d. orange-red, similar condition. (1)	£4 5s.
262 ☆	6d. orange-red, brilliant part o.g., centred slightly to right (1)	£4 5s.
263 ○	6d. orange-red, two horizontal pairs and four single copies, all used, majority very fine (8)	£12
264 ☆ 田	6d. bright orange-vermilion, S.G. 31, a beautiful part o.g. block of eighteen (3 x 6), centring fair to very fine (see photo-plate XIII) (18)	E £100 to £125
265 ☆	6d. bright orange-vermilion, two part o.g. perfectly centred copies (2)	£7
266 ○ 田	6d. bright orange-vermilion, a scarce used block of four, centred to rop-tight (4)	E £7 to £10

1861-70 No wmk. Rough perf. 14 to 16 (continued)

Lot No.	S.G. 20 to 35 (continued)	Cat. or Est. Value
267 ○	6d. bright orange-vermilion, six used copies, mostly very fine (6)	£8 5s.
268 ☆ ㊟	6d. bright orange-vermilion, variety imperf., a fine unused block of twelve (4 x 3) (see photo-plate XII) (12)	E £35 to £45
269 ☆	6d. bright orange-vermilion, variety imperf., an unused horizontal pair, slightly soiled (2)	E £3
270 ☆	6d. bright orange-vermilion and 6d. dull orange-vermilion, S.G. 31, 32, both part o.g. and extremely fine (2)	£7
271 ☆	6d. dull orange-vermilion, S.G. 32, a superb part o.g. horizontal pair (2)	£7+
272 ☆	6d. dull orange-vermilion, a fine part o.g. vertical pair with sheet margin at right (2)	£7+
273 ○	6d. dull orange-vermilion, six used copies, fair to fine (6)	£8 5s.
274 ☒	6d. dull orange-vermilion, two copies well tied to letter sheets, one to St. John's N.B. showing "More to Pay" mark, other to Trinidad (2)	E £15 to £20
275 ☆ ㊟	6d. dull orange-vermilion, variety imperf., S.G. 32a, an unused block of four with sheet margin at right, lower pair slightly creased (4)	£20
276 ☆	6d. dull orange-vermilion, the same in an unused horizontal pair (2)	£10
277 ☆	6d. dull orange-vermilion, a similar pair but of deeper shade (2)	£10
278 ☆ ㊟	6d. orange, S.G. 33, a brilliant and very fine o.g. block of twelve (4 x 3). A desirable block (12)	£48+
279 ○	6d. orange, a horizontal pair and five single copies, fair to fine (7)	£13 2s.
280 ☆ ㊟	1/- brown-black and 1/- black, S.G. 34, 35, both in extremely fine part o.g. blocks of four (8)	£20 10s. +
281 ☆ ㊟	The same two stamps in part o.g. blocks of six (3 x 2), slightly gum creased (12)	£30 5s.
282 ○	1/- brown-black, S.G. 34, a fine used horizontal strip of five (5)	E £10
283 ○ ㊟	1/- brown-black, a fine used block of four (4)	E £10
284 ☆ ㊟	1/- black, S.G. 35, an o.g. block of fifteen (5 x 3), a little off-centre (15)	£33 15s. +
285 ☆ ㊟	1/- black, an o.g. well centred block of twelve (3 x 4), very fine (12)	£27+
286 ○ ㊟	1/- black, a used block of six (3 x 2), has few perfs. clipped and slight fault upper-right corner (6)	E £10 to £15
287 ○	1/- black, used horizontal strips of four, three and a pair (9)	E £15
288 ○	1/- both shades, nine copies, all used, one showing double perfs. at bottom, fair to fine (9)	E £10
289 ☒	1/- black, shades, a horizontal strip of three and five single copies used on five entires or large part entires (8)	E £20
290 ☆	1/- black, S.G. 35 but a very fine unused horizontal pair variety imperf. between, extremely rare. With "Royal" certificate (see illustration, page 20) (2)	E £75 to £100

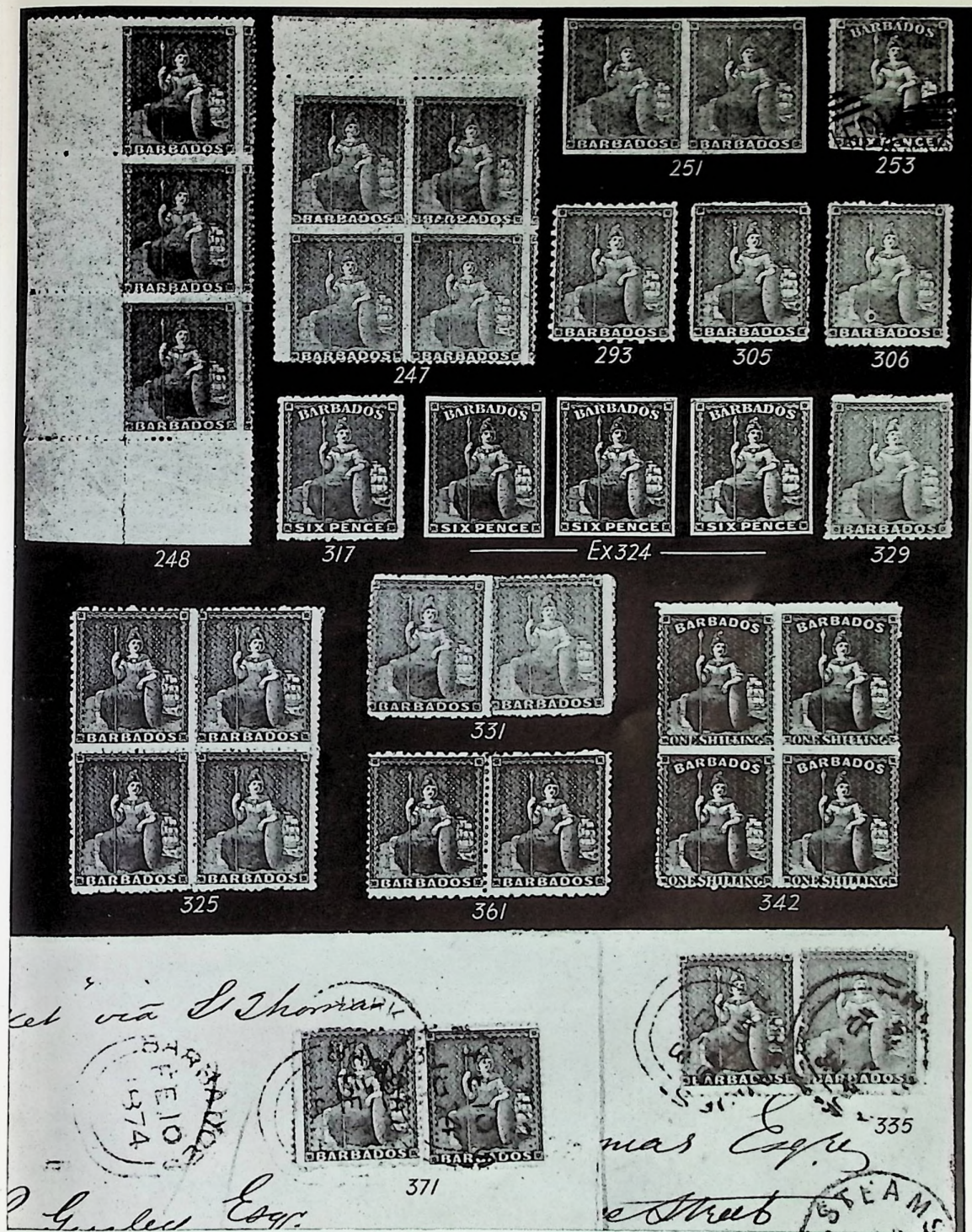

SECOND DAY OF SALE: TUESDAY, JUNE 17th, 1958

AT ONE-THIRTY P.M. PRECISELY.

The quotations in the right-hand column of this Catalogue are from Stanley Gibbons' 1958, Part I Catalogue unless preceded by the letter "E", when they indicate our estimate of the approximate market value.

BARBADOS (contd.)

1861-70 No wmk.

Perf. 11 to 12, prepared for use but not issued



291	292	295	296	297
Lot No.				Est. Value
291 ☆	½d. GREEN, S.G. 36, A LARGE AND BRILLIANT PART O.G. COPY OF THIS RARITY. WITH "ROYAL " CERTIFICATE (1)			E £125 to £150
292 ☆	1d. blue, S.G. 37, very fine. With "Royal " certificate (1)			E £30 to £35
293 ☆	1d. blue, another fine unused copy of this rare stamp. With "Royal " certificate (1) (see photo-plate IV)			E £30 to £35
294 ☆	1d. blue, unused and very fine but tiny tear at top-left. With "Royal " certificate (1)			E £10
295 ☆	1d. blue, an extremely fine well centred unused horizontal pair with sheet margin at right. Very rare (2)			E £75 to £100
Error of colour				
296	1/- BLUE, S.G. 38, A REMARKABLY FINE COPY WITH PERFS. ALL ROUND, OFF-CENTRE AND VERY SLIGHTLY STAINED AT EDGES BUT OF FRESH COLOUR. AS USUAL WITH THIS RARITY A BLACK CROSS PEN-CANCELLATION HAS BEEN REMOVED. ONLY A VERY FEW COPIES EXIST. WITH "ROYAL " CERTIFICATE (1)			E £300 to £350
297	1/- BLUE, ANOTHER FRESH UNUSED COPY OF THIS RARITY WITH PEN-CANCELLATION REMOVED, BLIND PERFS. AT LEFT, TRIMMED AT RIGHT AND STAINED AT EDGES. WITH "ROYAL " CERTIFICATE (1)			E £250 to £300

1870 Wmk. Large Star, rough perf. 14 to 16

Lot No.	S.G. 43-47	Cat. or Est. Value
298 ☆	½d. green, S.G. 43, a fresh part o.g. horizontal pair, a little off-centre (2)	£8+
299 ☆	½d. green, two copies of slightly different shade, one part o.g. other unused, fine (2)	£8
300 ○	½d. green, two horizontal pairs and four single copies, all with dated pmks. except one, very fine (8)	£10
301 ☆	½d. yellow-green, S.G. 43b, unused and very fine, unpriced. With B.P.A. certificate (1)	E £10
302 ☆	½d. yellow-green, part o.g. and fine. With B.P.A. certificate (1)	E £10
303 ☆	½d. yellow-green, part o.g., fine but for slight thinning. With B.P.A. certificate (1)	E £5
304 ○	½d. yellow-green, three fine used copies (3)	£10 10s.
305 ☆	1d. blue, S.G. 44, unused, well centred and very fine. With "Royal" certificate (see photo-plate IV) (1)	£40
306 ☆	1d. blue, similar condition (see photo-plate IV) (1)	£40
307 ☆	1d. blue, another unused well centred copy but slightly creased. With "Royal" certificate (1)	£40
308 ○	1d. blue, very fine, and 1d. blue on blue paper, a trifle thinned, S.G. 44, 44a, both lightly pmkd. and well centred (2)	£5 5s.
309 ○	1d. blue, a horizontal pair and single, also a single copy on blue paper, all used (4)	£9 5s.
310 ☆	1d. blue on blue paper, S.G. 44a, part o.g., centred to bottom-right, otherwise fine, unpriced. With "Royal" certificate (1)	E £10 to £15
311 ☆	1d. blue on blue paper, unused and very fine. With "Royal" certificate (1)	E £15
312 ☆	4d. dull vermillion, S.G. 45, brilliant part o.g. (1)	£30
313 ☆	4d. dull vermillion, unused, well centred but has thin spot at top (1)	£30



314

314 ☆	4d. dull vermillion, a very scarce unused horizontal strip of three, centred slightly to bottom and right-hand stamp has tiny mark on surface (1)	£90+
315 ○	4d. dull vermillion, three used copies, one with "10" pmk. others dated cancellation (3)	£11 5s.
316 ☒	4d. dull vermillion, and 1d. blue, used together on front of entire to United States tied with "N.Y. STEAMSHIP" mark, also an envelope to England franked with 4d. dull vermillion and 1/- black, latter dated 1872 (4)	E £10 to £15

1870 Wmk. Large Star, rough perf. 14 to 16 (continued)

Lot No.	S.G. 43-47 (continued)	Cat. or Est. Value
317 ☆	6d. orange-vermilion, S.G. 46, unused, well centred and superb (see photo-plate IV) (1)	£25
318 ○	6d. orange-vermilion, six used copies, one pmkd. "4" two others with dated cancellations, mostly very fine (6)	£12
319 ☒	6d. orange-vermilion two copies, one used on single letter sheet to Trinidad showing "4" MS mark, another on dated piece and a letter sheet franked with 6d. orange-vermilion, and 4d. dull rose-red to New York and handstamped "STEAMSHIP 20" (4)	E £15 to £20



320

321

320 ☆	1/- black, S.G. 47, a part o.g. well centred block of six (3 x 2) (6)	£60+
321 ☆	1/- black, a very fine part o.g. block of four with sheet margin at right. With "Royal" certificate (4)	£40+
322 ☆	1/- black, two horizontal pairs and five single copies, all used, fine to very fine (9)	£18



323

323 ☆	1/- black, variety imperf., a part o.g. horizontal pair, with margins three sides, but slightly cut-into at left. With "Royal" certificate stating that it is genuine, but an unissued variety (2)	E £60 to £80
324 P	A very rare selection of nine Britannia type colour trials on unwatermarked paper and in different colours. (For three, see photo-plate IV) (9)	E £100

1871 Wmk. Small Star, rough perf. 14 to 16

Lot No.	S.G. 48-51	Cat. or Est. Value
325 ☆ 田	1d. blue, S.G. 48, an exceedingly fine well centred part o.g. block of four. Under-catalogued (see photo-plate IV) (1)	E £30 to £40
326 ☒	1d. blue, a horizontal strip of five, lightly pmkd. " 10 " and well tied to small envelope (flap removed) to Antigua, dated 1871 and showing MS " 4 " mark (5)	E £10
327 ○	1d. blue, three horizontal pairs and four single copies, mostly very fine (10)	E £4
328 ☆	1d. blue, has slight crease, but large part o.g. and 1/- black, S.G. 48, 51, latter unused and very fine (2)	£10 5s.
329 ☆	4d. dull rose-red, S.G. 49, brilliant part o.g. and very fine (see photo-plate IV) (1)	£38
330 ☆	4d. dull rose-red, unused and very fine (1)	£38
331 ☆	4d. dull rose-red, a scarce part o.g. horizontal pair of good colour but a little off-centre (see photo-plate IV) (2)	£76 +
332 ○	4d. dull rose-red, two very fine copies with light dated pmk. (2)	£5 15s. +
333 ○	4d. dull rose-red, a fine horizontal pair but a little off-centre (2)	£5 15s. +
334 ○	4d. dull rose-red, used with 1873 wmk. large star 6d. orange, S.G. 49, 60 (2)	£5 7s.
335 ☒	4d. dull rose-red, used on neat envelope with clean-cut perf. 1d. blue to Philadelphia, well tied with " BARBADOS MR 29 1873 " and " NY STEAMSHIP " below stamp (see photo-plate IV) (2)	E £20 to £25
336 ☆	6d. orange-vermilion, S.G. 50, part o.g. brilliant and very fine (1)	£25
337 ☆	6d. orange-vermilion, part o.g. but a trifle stained (1)	£25
338 ☆	6d. orange-vermilion, similar condition (1)	£25
339 ☆	6d. orange-vermilion, unused, well centred and superb but for slight thinning (1)	£25
340 ○	6d. orange-vermilion, a horizontal pair and six single copies, one with " 4 " pmk., mostly very fine (8)	£16
341 △	6d. orange-vermilion, four copies, one used on front of envelope to St. Lucia, others on pieces one with " 10 " cancellation (4)	£8
342 ☆ 田	1/- black, S.G. 51, a fine part o.g. block of four (see photo-plate IV) (4)	£24 +
343 ☆	1/- black, a part o.g. horizontal pair with sheet margins at bottom showing double perfs. (2)	£12 +
344 ○ 田	1/- black, a scarce used very well centred block of four but slightly creased (4)	E £10 to £15
345 ○	1/- black, a horizontal strip of three, a pair and two single copies, all lightly pmkd., very fine (7)	E £10
346 ☒	Two envelopes addressed to England both dated 1872, one franked with two copies of 1/- black other with a single copy (3)	E £10

1872 Wmk. Small Star, clean-cut perf. 14½ to 15½

Lot No.	S.G. 52-54	Cat. or Est. Value
347 ☆	1d. blue, S.G. 52, an unused horizontal pair with toned gum (2)	£14
348 ☆	1d. blue, part o.g., well centred and very fine (1)	£7
349 ☆	1d. blue, a brilliant part o.g. copy, well centred but possibly minutely thinned . . . (1)	£7
350 ☆	1d. blue, two copies one part o.g. other unused, fine (2)	£14
351 ○	1d. blue, two horizontal strips of three, two pairs and eight single copies, all with light dated pmks. (18)	E £6
352 ☆	6d. orange-vermilion, S.G. 53, brilliant part o.g., centred slightly to bottom-right (1)	£18
353 ☆	6d. orange-vermilion, unused, perfectly centred and very fine (1)	£18
354 ☆	6d. orange-vermilion, part o.g., centred to top and has minute thin spot . . . (1)	£18
355 ○ 田	6d. orange-vermilion, a scarce used block of four, well centred and with dated pmk. (4)	£10+
356 ○	6d. orange-vermilion, two horizontal pairs and two single copies, one with four pmks. (6)	£15
357 ☆ 田	1/- black, S.G. 54, a part o.g. block of six (3 x 2) with sheet margin at left, off-centre and lower strip has faint gum crease (see photo-plate XII) (6)	£27+
358 ☆	1/- black, part o.g. and well centred (1)	£4 10s.
359 ☆	1/- black, two part o.g. copies of different shade, one has minute thin spot at one corner, other fine (2)	£9
360 ○	1/- black, a horizontal pair and five single copies, all with light dated pmks. . . (7)	£7

1872 Wmk. Small Star, perf. 11 to 13 x 14½ to 15½

S.G. 56, 57

361 ☆	½d. green, S.G. 56, a fine part o.g. horizontal pair. Undercatalogued (see photo-plate IV) (2)	£16+
362 ☆	½d. green, unused and extremely fine (1)	£8
363 ☆	½d. green, unused, similar condition (1)	£8
364 ○	½d. green, six single copies with light dated pmk. (6)	£7 10s.
365 ☆	4d. dull vermilion, S.G. 57, a part o.g. horizontal pair, very slightly soiled (see photo-plate V) (2)	£24+
366 ☆	4d. dull vermilion, brilliant part o.g. but centred slightly to right (1)	£12
367 ☆	4d. dull vermilion, unused, very fine appearance but minutely thinned at top . . . (1)	£12
368 ○	4d. dull vermilion, light dated cancellation and superb (1)	£3 10s.
369 ○	4d. dull vermilion, similar condition (1)	£3 10s.
370 ○	4d. dull vermilion, two very fine copies (2)	£7
371 田	4d. dull vermilion, used with 1d. clean-cut perf. on neat envelope to United States, dated "BARBADOES FE 10 1874", well tied to cover (see photo-plate IV) . . . (2)	E £20 to £25

1873 Wmk. Large Star, clean-cut perf. 14½ to 15½

Lot No.	S.G. 58-61	Cat. or Est. Value
372 ☆	½d. green, S.G. 58, unused, well centred and superb (1)	£8
373 ☆	½d. green, two unused copies, of slightly different shades (2)	£16
374 ○	½d. green, six copies with light dated pmks. (6)	£11 5s.
375 ☆	4d. dull rose-red, S.G. 59, unused, well centred and very fine (1)	£28
376 ☆	4d. dull rose-red, unused, well centred and very fine (1)	£28
377 ☆	4d. dull rose-red, unused, centred slightly to top-left (1)	£28
378 ○	4d. dull rose-red, two very fine well centred lightly pmkd. copies (2)	£14
379 ☆	6d. orange-vermilion, S.G. 60, a part o.g. horizontal strip of four from upper-right corner of sheet, off-centre but very scarce (see photo-plate V) (4)	£80
380 ☆	6d. orange-vermilion, a part o.g. horizontal pair centred to top (2)	£40+
381 ☆	6d. orange-vermilion, part o.g. well centred and very fine. With "Royal" certificate (1)	£20
382 ☆	6d. orange-vermilion, unused, well centred and very fine. With "Royal" certificate (1)	£20
383 ☆	6d. orange-vermilion, similar condition (1)	£20
384 △	6d. orange-vermilion, a horizontal strip of three used on piece, left-hand pair severed by scissor cut, an attractive piece (3)	E £10 to £15
385 ○	6d. orange-vermilion, a horizontal pair used on piece and three single copies, very fine (5)	£12 10s.
386 ☒	6d. orange-vermilion, two copies used on separate envelopes to Demerara, both well tied but one has pin-hole. (2)	E £10
387 △	6d. orange-vermilion, used on front of entire and well tied with 1871 4d. dull rose-red, addressed to Nova Scotia (2)	E £10
388 ☆	6d. orange-vermilion, an unused horizontal pair variety imperf. between, S.G. 60a, right-hand stamp has tiny marks on surface, otherwise fine (2)	£35
389 ☆ ☐	6d. orange-vermilion, variety imperf. S.G. 60b, a superb unused block of forty, the four lower rows of sheet with full margins and guide lines (see photo-plate XIV) (40)	£200
390 ○	6d. orange-vermilion, variety imperf., a used copy with light dated pmk., margins all round very large three sides. With B.P.A. certificate (1)	E £10



391

- 391 ☆ 6d. ORANGE-VERMILION, VARIETY PERF. 11-12, AN UNUSED HORIZONTAL STRIP OF FOUR WITH MARGINS OF SHEET AT RIGHT, VERY RARE. THE VARIETY IS OF UNISSUED STATUS. WITH "ROYAL" CERTIFICATE (4) E £200

1873 Wmk. Large Star, clean-cut perf. 14½ to 15½ (continued)

Lot No.

S.G. 58-61 (continued)

Cat. or Est. Value

392 ☆ ㊦	1/- black, S.G. 61, an extremely fine o.g. block of twenty-four (6 x 4), between the second and third horizontal rows the block is doubly perforated, a rare piece (see photo-plate XV) (24)	E £100
393 ☆ 田	1/- black, a part o.g. and fine block of four (4)	£19+
394 ☆	1/- black, a part o.g. horizontal pair a little off-centre (2)	£9 10s. +
395 ○	1/- black, a very fine well centred horizontal strip of six with light dated pmk., very scarce (see photo-plate V) (6)	E £30 to £40
396 ○	1/- black, a horizontal strip of three and three single copies, all lightly obliterated (6)	E £12
397 ≡	Two letter-sheets to London, one bearing a horizontal pair of the 1/- black, other a single copy, both dated 1875 (3)	E £10 to £15



398

1873

398 P	3d. Die Proof in black on India paper, mounted on card, very fine (1)	E £30 to £40
399 P ㊦	3d. a very fine Plate Proof block of twenty in black on wove paper from lower-right corner of sheet, marked in pencil at bottom "APRIL 1873" (20)	E £30 to £40

June 1873, Wmk. Star, perf. 14

S.G. 63

400 ☆	3d. brown-purple, brilliant part o.g. and well centred (1)	£9
401 ☆	3d. brown-purple, similar condition but unused without gum (1)	£9
402 ☆	3d. brown-purple, part o.g. and fine (1)	£9
403 ○	3d. brown-purple, two used copies, one very fine, other with dated pmk. but thinned (2)	£9
404 ○	3d. brown-purple, a scarce horizontal pair with light dated pmk. of 1873, right-hand stamp has two perfs. pulled at bottom and a little off centre (2)	£9+
405 △	3d. brown-purple, an attractive horizontal strip of three and a single copy, used together on piece dated "BARBADOES SP 29 1877", very fine (see photo-plate V). (4)	£18+
406 ≡	3d. brown-purple, a vertical pair centred to left, used on neat envelope to Prince Edward Island with 1875-78 1d. dull blue and 4d. deep red, all well tied and showing full despatching and receiving pmks. of 1876. A scarce and attractive cover (see photo-plate V). (4)	E £20 to £30



365



379



395



407



405



415



416



417



420



428



423



424

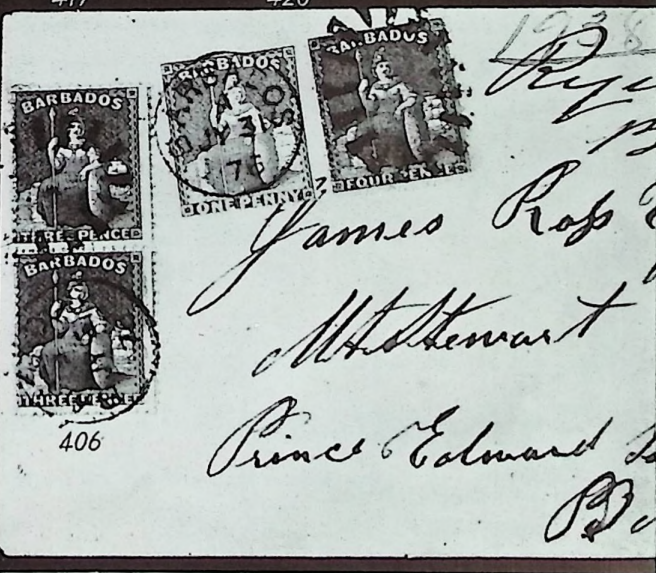

406

<i>Lot No.</i>	<i>1873</i>	<i>Cat. or Est. Value</i>
407 P	5/- Die Proof in black on card, rare (see photo-plate V) (1)	E £30 to £40
408 P田	5/- Plate Proof in black, a very fine block of four with sheet margin at top . . . (4)	E £15 to £20
409 P	5/-, a single copy of the Plate Proof in black (1)	E £5
410 P	5/- Plate Proof in claret, very fine horizontal pair (2)	E £10 to £15
411 P	5/-, a single copy of the Plate Proof in claret (1)	E £5

1873, Wmk. Small Star, perf. 15½ x 15

412 S	5/- dull rose, a superb o.g. copy, handstamped "SPECIMEN" in blue (1)	E £10
413 S	5/- dull rose, a similar copy, well centred but has thin spot (1)	E £8
414 S	5/- dull rose, a well centred part o.g. copy with "SPECIMEN" overprint in small serif capitals, slightly creased and a little stained but very rare (1)	E £10
415 ☆	5/- dull rose S.G. 64, a very fine unused copy of fresh colour, centred slightly to top-right (see photo-plate V) (1)	£40
416 ☆	5/- dull rose, another exceedingly fine unused copy but a trifle age stained at top (see photo-plate V) (1)	£40
417 ☆	5/- dull rose, part o.g. and very fine but centred slightly to top (see photo-plate V) . . . (1)	£40
418 ☆	5/- dull rose, brilliant part o.g., centred a little to bottom and minute age stain upper-right corner (1)	£40
419 ☆	5/- dull rose, a part o.g. copy centred slightly to bottom, with sheet margin showing guide line, slightly creased and a little stained (1)	£40
420 O	5/- dull rose, a beautiful well centred copy with light pmks. (see photo-plate V) . . . (1)	£30
421 O	5/- dull rose, another beautiful copy (see photo-plate V) (1)	£30
422 O	5/- dull rose, light obliteration, centred slightly to bottom but extremely fine . . . (1)	£30
423 O	5/- dull rose, a rare lightly pmkd. horizontal pair, of full bright colour, centred to bottom-left but very fine (see photo-plate V) (2)	£60+
424 Δ	5/- dull rose, a good horizontal pair used on piece (see photo-plate V) (2)	£60+
425 Δ	5/- dull rose, a vertical pair, perms. trimmed at right and two single copies, one fine, other damaged at bottom, all lightly pmkd. and used together on piece (see photo-plate VI) (4)	E £40 to £50

1874

426 P	½d. Die Proof in black on India paper mounted on card (see photo-plate VI) (1)	E £30 to £40
427 P田	½d. Plate Proof in black, a block of twenty (5 x 4) from bottom of sheet inscribed in pencil "April 25th 73" (20)	E £30 to £40
428 P	1d. Die Proof in black on India paper mounted on card (see photo-plate V) (1)	E £30 to £40
29 P	1d. Plate Proof in black, very fine (1)	E £3

May 1874, Wmk. Large Star, perf. 14

Lot No.

S.G. 65, 66

Cat. or Est. Value

- 430 ☆ ㊦ ½d. deep green, S.G. 65, an o.g. block of fifty (5 x 10), comprising the left five vertical rows with full sheet margins three sides. A very rare piece (see photo-plate XIII) (50) E £75 to £100
- 431 ○ ½d. deep green, a horizontal pair and six single copies, all lightly pmkd., one with number "7" (8) E £5
- 432 ☆ ㊦ 1d. deep blue, S.G. 66, a part o.g. brilliant block of four, centred slightly to top-right (4) £9+
- 433 ☆ 1d. deep blue, a horizontal strip of three, pair and two singles, all o.g. or part o.g. (7) £15 15s.
- 434 ○ 1d. deep blue, two blocks of four, four pairs (one cancelled "4") and three single copies, one cancelled "7", other two on local letter sheets (19) E £15
- 435 ㊦ 1d. deep blue bisected diagonally and well tied to local envelope, flap removed. With B.P.A. certificate (see photo-plate VI) (1) E £25 to £30

Variety, clean-cut perf. 14½ to 15½



436

- 436 ○ 1d. deep blue, S.G. 66a, lightly pmkd. but centred to left. With "Royal" certificate. Only two copies exist (1) E £100

1875-78, Wmk. Crown CC., perf. 12½

S.G. 67-71

- 437 ½d. bright green, a horizontal strip of three, four single copies all o.g. or unused and two horizontal pairs and four singles used (15) £13 12s.
- 438 P 4d. Die Proof in black on India paper mounted on card (see photo-plate VI) (1) E £30 to £40
- 439 P ㊦ 4d. Plate Proof in black, a block of twenty (5 x 4) from lower-right corner of sheet with margins, marked in pencil at bottom "April 1873" (20) E £40
- 440 ☆ 4d. deep red, S.G. 68, o.g. and well centred, superb (1) £9
- 441 ☆ 4d. deep red, similar condition (1) £9
- 442 ☆ 4d. deep red, part o.g. printed from dry plate, well centred and very fine (1) £9
- 443 ☆ 4d. deep red, a part o.g. horizontal pair, has slight faults (2) £18+
- 444 ○ 4d. deep red, a horizontal strip of three and a pair used on separate pieces and three choice single copies (8) £16

1875-78, Wmk. Crown CC., perf. 12½ (continued)

Lot No.	S.G. 67-71 (continued)	Cat. or Est. Value
445 ☆	6d. bright aniline yellow, S.G. 69, unused, well centred and superb (see photo-plate VI) (1)	£26
446 ☆	6d. bright aniline yellow, similar condition (see photo-plate VI) (1)	£26
447 ☆	6d. bright aniline yellow, another choice unused copy, has trace of crease (1)	£26
448 ☆	6d. chrome-yellow, S.G. 70, unused and very fine (see photo-plate VI) (1)	£26
449 ☆	6d. chrome-yellow, unused, well centred and very fine (see photo-plate VI) (1)	£26
450 ☆	6d. chrome-yellow, similar condition (1)	£26
451 ○	6d. bright aniline yellow and 6d. chrome yellow, the used Collection, mostly very fine, one used on neat envelope to Dominica (13)	E £15 to £20
452 ☆	1/- aniline violet, S.G. 71, unused, well centred and very fine (1)	£16
453 ☆	1/- aniline violet, similar condition (1)	£16
454 ☆	1/- aniline violet, equally fine (1)	£16
455 ☆	1/- aniline violet, part o.g., well centred and very fine (1)	£16
456 ○	1/- aniline violet, a horizontal strip of four and a single copy forming a strip of five, well centred and very fine (5)	E £10

1875-78, Wmk. Crown CC., perf. 14

S.G. 72-83

457 S	½d., 1d., 3d., 4d., 6d. and 1/-, all part o.g. or unused and handstamped "SPECIMEN" in small type (6)	E £10 to £15
458 S	The same values with "SPECIMEN" overprinted in larger type (6)	E £10 to £15
459 S	½d., 1d. and 1/-, all part o.g. and handstamped "SPECIMEN" in small type in red (3)	E £10
460 ☆	½d. bright green, S.G. 72, an o.g. well centred block of sixteen with sheet margin at right (16)	£12+
461 ☆	½d. bright green, an o.g. block of twelve (4 x 3) and another of ten (5 x 2), very fine (22)	£16 10s.+
462 ☆	½d. bright green, a block of twelve (4 x 3), two pairs and two singles, all o.g. or unused (18)	£13 10s.+
463 ○	½d. bright green, the used Collection, various shades, mostly picked copies (24)	E £3
464 ☆	1d. dull blue and 1d. grey-blue, S.G. 73, 74, both in part o.g. horizontal pairs, one stamp slightly thinned, otherwise very fine (4)	£8 10s.
465 ☆	1d. dull blue, a horizontal pair and four singles and 1d. grey-blue, a horizontal pair and five singles, all o.g. or unused, mostly very fine (13)	£27 15s.
466 ☆	1d. dull blue, a block of four, two pairs and two singles and 1d. grey-blue, block of four, three singles, all o.g. or unused, mostly very fine (17)	£35 15s.
467 ○	1d. dull blue and 1d. grey-blue, the fine used Collection, containing a horizontal strip of five, pairs and scarce pmks. (25)	E £6



435



421



425



426



445



446



438



448



449



468



500



471



472



480

1875-78, Wmk. Crown CC., perf. 14 (continued)

Lot No.	S.G. 72-83 (continued)	Cat. or Est. Value
468 △	1d. dull blue, bisected diagonally and used on small piece of newspaper, S.G. 73a, fine. With B.P.A. certificate (see photo-plate VI) (1)	£18
469 △	1d. dull blue, another bisected copy used on small piece of newspaper and well tied, has few perfs. blunt at right (1)	£18
470 △	1d. dull blue, bisected and well tied to small piece, dated "BARBADOES MR 28 77" very fine (1)	E £10 to £12
471 ☆田	3d. mauve-lilac, S.G. 75, a very fine and brilliant well centred part o.g. block of four (see photo-plate VI) (4)	£19+
472 ☆田	3d. mauve-lilac, another brilliant part o.g. well centred block of four (see photo-plate VI) (4)	£19+
473 ☆	3d. mauve-lilac, a very fine part o.g. horizontal pair (2)	£9 10s. +
474 ☆	3d. mauve-lilac, a similar pair (2)	£9 10s. +
475 ☆	3d. mauve-lilac, three copies, two part o.g., other unused (3)	£14 5s.
476 ○	3d. mauve-lilac, six very fine used copies (6)	£14 5s.
477 ○	3d. mauve-lilac, a similar lot but two slightly thinned (6)	£14 5s.
478 ☆	4d. red, 4d. carmine, 4d. crimson-lake, S.G. 76-78, all part o.g., one has faint crease (3)	£17 5s.
479 ☆	A similar lot (3)	£17 5s.
480 ☆田	4d. red, S.G. 76, a well centred part o.g. block of six (3 x 2), brilliant and extremely fine (see photo-plate VI) (6)	£25 10s. +
481 ○田	4d. red, a scarce well centred used block of four (4)	E £10 to £15
482 ☆田	4d. carmine, S.G. 77, a well centred o.g. block of four, one stamp has tiny age stain, otherwise very fine (see photo-plate VII) (4)	£20+
483 ☆	4d. carmine, a part o.g. well centred horizontal strip of three with sheet margin at bottom (3)	£15+
484 ☆	4d. carmine, three part o.g. copies, one has slight gum crease (3)	£15
485 ☆田	4d. crimson-lake, a brilliant part o.g., well centred block of nine (3 x 3) (see photo-plate XIII) (9)	£72+
486 ☆	4d. crimson-lake, three copies all part o.g. or unused, all fine (3)	£24
487 ○	4d., the used Collection containing various shades and including four pairs, mostly very fine (20)	E £10
488 ㊄	4d., seven copies used on entires, two with the 1d. grey-blue value, including an interesting caricature envelope (9)	E £30 to £40
489 ☆	6d. chrome-yellow and 6d. yellow, S.G. 79, 80, both part o.g. and very fine (2)	£8
490 ☆	The same two stamps, one part o.g. other unused (2)	£8
491 ☆田	6d. chrome-yellow, a part o.g., well centred brilliant block of six (3 x 2) (see photo-plate XV) (6)	£21 +

1875-78, Wmk. Crown CC., perf. 14 (continued)

Lot No.	S.G. 72-83 (continued)	Cat. or Est. Value
492 ☆ 田	6d. chrome-yellow, a choice o.g. well centred block of four (4)	£14+
493 ☆ 田	6d. chrome-yellow, an o.g. well centred block of six (3 x 2) from upper-left corner of sheet, has minute rust stain (6)	£21+
494 ○	6d. chrome-yellow, a block of four, four horizontal pairs and two single copies (one with red cancellation). The block has few perfs. trimmed at left (14)	E £10 to £15
495 ○	6d. yellow, twelve used copies, shades, mostly very fine (12)	E £6
496 ☆ 田	6d. yellow, S.G. 80, an exceedingly fine well centred o.g. block of twelve (4 x 3) with margin of sheet at left (see photo-plate XIV) (12)	£54+
497 ☆	6d. yellow, a very fine o.g. horizontal strip of four, with sheet margin at top showing guide lines. (4)	£18+
498 ☆	6d. yellow, three copies, two part o.g. other unused (3)	£13 10s.
499 △	6d. yellow, shades, a horizontal pair and four single copies used on entires or pieces and one on complete envelope to Nova Scotia, franked with perf 12½ 4d. deep red (7)	E £20 to £25
500 ☆	6d. bright aniline yellow, S.G. 80a, part o.g. well centred and very fine. With "Royal" certificate (see photo-plate VI) (1)	£35
501 ☆	6d. bright aniline yellow, part o.g. and very fine. With B.P.A. certificate. (1)	£35
502 ☆ 田	1/- purple, S.G. 81, a well centred part o.g. block of four (see photo-plate VII) (4)	£17+
503 ☆ 田	1/- purple, a similar block (4)	£17+
504 ☆	1/- purple, a part o.g. well centred horizontal pair (2)	£8 10s.+
505 ☆	1/- purple, three fine part o.g. copies. (3)	£12 15s.
506 ☆	1/- purple and 1/- dull mauve, S.G. 81, 83, part o.g. and very fine (2)	£13 5s.
507 ☆	A similar lot (2)	£13 5s.
508 ○	A very fine used Collection of the three shades, including a horizontal strip of three and four pairs, mostly very fine (22)	E £10 to £15



509

510

514

516

517

- 509 ☆ 1/- aniline violet, S.G. 82, a very fine unused copy of this rarity. With "Royal" certificate (1) £75
- 510 ☆ 1/- aniline violet, another very fine unused copy. With "Royal" certificate (1) £75

1875-78, Wmk. Crown CC., perf. 14 (continued)

Lot No.	S.G. 72-83 (continued)	Cat. or Est. Value
511 ☆	1/- dull mauve, S.G. 83, three fine part o.g. copies (3)	£27
512 ○	1/- dull mauve, a block of four, two horizontal strips of three and three pairs, all used, an attractive lot (16)	E £15 to £20
513 ☞	1/-, ten copies, various shades and used on separate entires, all addressed to England except one to the United States, including "5" and "10" pmks., a choice lot (10)	E £20 to £25

Variety perf. 14 x 12½

514 ☆	4d. red, S.G. 84, part o.g. and well centred and very fine, extremely rare. With "Royal" certificate (see illustration on previous page) (1)	£100
515 ☆	4d. red, another part o.g. copy of this rarity, centred slightly to right (1)	£100
516 ☆	4d. red, another, well centred and very fine (see illustration on previous page) (1)	£100
517 ○	4d. red, the only recorded used copy, a little thinned. With "Royal" certificate. See note after S.G. 84 (see illustration on previous page) (1)	E £100
518 P	Britannia type 6d., fourteen Die Proofs reprinted in 1890 in various colours (for one, see photo-plate VII) (14)	E £20 to £30
519 P	Britannia type, twelve reprinted Die Proofs, six with bottom tablet blank and six with tablet blocked out (for one, see photo-plate VII) (12)	E £20 to £25
520 P	Britannia type, five reprinted Die Proofs, printed in pairs in black, orange, red, brown and blue. The left-hand impression has bottom tablet blocked out and the adjoining copy has fancy cross-hatching. All with "PLATE 6" above design (for one, see photo-plate VII) (10)	E £15

END OF SECOND DAY'S SALE

LIST OF PRICES REALISED

Full List of Prices Realised will be available about a week after the completion of this Sale. As only a limited number will be printed, early notification is requested.

PRICE 2/-

Catalogue Subscribers receive Lists of Prices Realised immediately on publication. In most cases the Lists are enclosed with the newly published catalogue of a future Sale.

CATALOGUE SUBSCRIPTION FOR TWELVE MONTHS

All London Sales Catalogues	30/-
All Sales Catalogues—London and New York	70/-
London Sales Catalogues covering only limited specialised interests (other than British Empire)	15/-

ALL POST FREE



482

502

Ex 518

Ex 519

PLATE 6.



Ex 520



552



555



530



557



559



560



561



562



568



571



573



574



575



Ex 585



Ex 587



598



601



604



592



THIRD DAY OF SALE: WEDNESDAY, JUNE 18th, 1958

AT ONE-THIRTY P.M. PRECISELY.

The quotations in the right-hand column of this Catalogue are from Stanley Gibbons' 1958, Part I Catalogue, unless preceded by the letter "E", when they indicate our estimate of the approximate market value.

BARBADOS (contd.)

March 1878 "1D" on half 5/- dull rose

S.G. 86 to 88a

There are three distinct types of the numeral "1".

A. Large numeral "1" 7mm. high with curved serif.

B. Large numeral "1" 7mm. high with straight serif.

C. Small numeral "1" 6mm. high and smaller "D".



Lot No.	521	523	Cat. or Est. Value
521 ☆	1d. on half 5/- dull rose, type A, S.G. 86, the right-hand half, reading up, extremely fine unused. With "Royal" certificate (1)		£75
522 ☆	1d. on half 5/- dull rose, type A, S.G. 86, the left-hand half, reading up, part o.g., slight crease and a little stained (1)		£75
523 ☆	1d. on half 5/- dull rose, type A, S.G. 86, the left-hand half, reading up, variety no stop, unused and very fine. With "Royal" certificate (1)		E £100 to £150
524 ○	1d. on half 5/- dull rose, type A, S.G. 86, the left-hand half, reading down, lightly pmkd. and extremely fine (1)		£30
525 ○	1d. on half 5/- dull rose, type A, S.G. 86, the left-hand half, reading down, has minute thin spot (1)		£30
526 ○	1d. on half 5/- dull rose, type A, S.G. 86, the left-hand half, reading down, extremely fine (1)		£30
527 ○	1d. on half 5/- dull rose, type A, S.G. 86, the right-hand half, reading down, lightly pmkd. and extremely fine (1)		£30

March 1878 "1D" on half 5/- dull rose (continued)

Lot No.	S.G. 86 to 88a (continued)	Cat. or Est. Value
528 ○	1d. on half 5/- dull rose, type A, S.G. 86, the right-hand half, reading down . (1)	£30
529 ○	1d. on half 5/- dull rose, type A, S.G. 86, the right-hand half, reading down, fine used (1)	£30
530 ○	1d. on half 5/- dull rose, type A, S.G. 86, the right-hand half, reading down, variety full stop for comma, light obliteration and extremely fine (see photo-plate VII) . (1)	E £30
531 ○	1d. on half 5/- dull rose, type A, S.G. 86, the right-hand half, reading down, fine. With "Royal" certificate (1)	£30
532 ○	1d. on half 5/- dull rose, type A, S.G. 86, the left-hand half, reading up, lightly pmkd. and extremely fine (1)	£30
533 ○	1d. on half 5/- dull rose, type A, S.G. 86, the left-hand half, reading up, lightly pmkd. and very fine (1)	£30
534 ○	1d. on half 5/- dull rose, type A, S.G. 86, the left-hand half, reading up, fine but for small thin spot (1)	£30
535 ○	1d. on half 5/- dull rose, type A, S.G. 86, the left-hand half, reading up, variety full stop for comma (1)	£30
536 ○	1d. on half 5/- dull rose, type A, S.G. 86, the right-hand half, reading up, fine . (1)	£30
537 ○	1d. on half 5/- dull rose, type A, S.G. 86, the right-hand half, reading up, very fine used (1)	£30
538 ○	1d. on half 5/- dull rose, type A, S.G. 86, the right-hand half, reading up, very fine (1)	£30



539

- 539 ☒ 1d. ON HALF 5/- DULL ROSE, TYPE A, S.G. 86, THE RIGHT-HAND HALF, READING DOWN, VARIETY NO STOP AFTER "D", A MAGNIFICENT COPY WELL TIED TO LOCAL ENVELOPE ADDRESSED TO ST. JOHNS, DATED "BARBADOS AP 11 78", SUPERB AND EXTREMELY RARE. WITH "ROYAL" CERTIFICATE. (1)

E £300
to £350

March 1878 "1D" on half 5/- dull rose (continued)

S.G. 86 to 88a (continued)

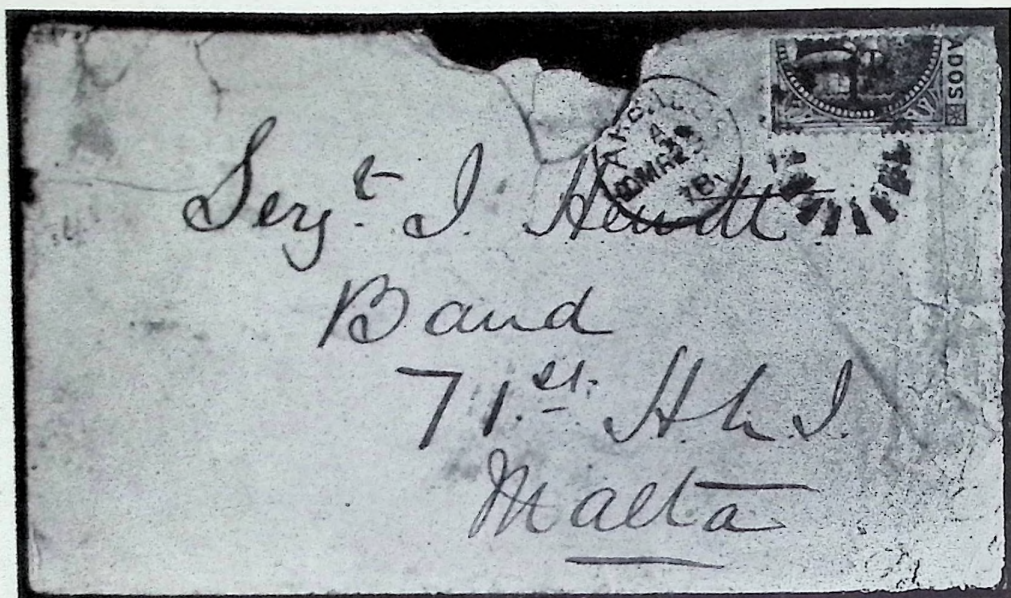

540

Lot No.

Est. Value

- 540 ☞ 1d. on half 5/- dull rose, type A, S.G. 86, the right-hand half, reading up, used on envelope (torn at top) to Malta and well tied, showing earliest known date "MR 29 78". The stamp is slightly creased due to envelope fold, very rare . . . (1) E £250 to £300



541

542

543

- 541 ○ 1d. on half 5/- dull rose, an unsevered pair, comprising types A and B, S.G. 86, 87, reading down, very fine. With "Royal" certificate (2) E £200 to £250
- 542 ○ 1d. on half 5/- dull rose, a lightly pmkd. unsevered pair, comprising types A and B, S.G. 86, 87, reading down, extremely fine. With "Royal" certificate . . . (2) E £250
- 543 △ 1d. on half 5/- dull rose, an unsevered pair, types A and B reading up, very fine used on piece with an unsurcharged 5/- dull rose, very rare (3) E £250 to £300

March 1878 "1D" on half 5/- dull rose (continued)

S.G. 86 to 88a (continued)



544



545

Lot No.

Cat. or Est. Value

- 544 ☆ 1d. ON HALF 5/- DULL ROSE, A MOST BRILLIANT UNSEVERED PAIR COMPRISING TYPES A AND C, S.G. 86, 88, READING UP, EXCEEDINGLY RARE. WITH "ROYAL" CERTIFICATE (2) E £300 to £400
- 545 △ 1d. on half 5/- dull rose, an unsevered pair showing types A and C, reading down. S.G. 86, 88, has few perf. short but used on piece (right-hand half uncanceled) with CC perf. 12½ 4d. deep red, very rare (3) E £200 to £250



546

547

548

549

- 546 ○ 1d. on half 5/- dull rose, an unsevered pair, comprising types A and C, S.G. 86, 88, reading down, lightly pmkd. "MR 29 78", a trifle thinned at top, otherwise very fine. (2) E £125 to £150
- 547 ○ 1d. on half 5/- dull rose, another unsevered pair, lightly pmkd., types A and C, S.G. 86, 88, reading up, very fine. With "Royal" certificate (2) E £200 to £225
- 548 ○ 1d. on half 5/- dull rose, a similar horizontal pair but left-hand half slightly thinned (2) E £100
- 549 ○ 1d. on half 5/- dull rose, another unsevered pair showing the same types, full deep colour, well centred and superb, lightly pmkd. "BARBADOS MR 30 78" (2) E £250
- 550 ☆ 1d. ON HALF 5/- DULL ROSE, TYPE A, A PART O.G. UNSEVERED PAIR, READING DOWN, S.G. 86a, VERY SLIGHTLY GUM STAINED, OTHERWISE FINE, VERY RARE (see illustration on next page) (2) £300
- 551 ☆ 1d. on half 5/- dull rose, type A, an unused unsevered pair, reading up, S.G. 86a, bright colour and extremely fine appearance but right-hand half has small repair and closed tear. With "Royal" certificate (see illustration on next page) (2) £300
- 552 ○ 1d. on half 5/- dull rose, type A, an unsevered pair, reading down, S.G. 86a, one perf. short at top, otherwise very fine. With "Royal" certificate (see photo-plate VII) (2) £75

March 1878 "1D" on half 5/- dull rose (continued)

S.G. 86 to 88a (continued)



Lot No.	550	551	556	Cat. or Est. Value
553 ○	1d. on half 5/- dull rose, type A, an unsevered pair, reading down, S.G. 86a, left-hand half damaged, otherwise very fine, pmk. "6". With "Royal" certificate (2)			£75
554 ○	1d. on half 5/- dull rose, type A, an unsevered pair, reading down, S.G. 86a, but variety right-hand half no stop after "D", has perfs. clipped at top. With "Royal" certificate (2)			£75
555 ○	1d. on half 5/- dull rose, type A, an extremely fine unsevered pair, with surcharge reading up, S.G. 86a, lightly pmkd. "BARBADOS AP 1 78". With "Royal" certificate (see photo-plate VII) (2)			£75
556 △	1d. on half 5/- dull rose, type A, an unsevered pair, reading up, S.G. 86a, very fine used on piece with 3d. brown-purple (S.G. 63) (3)			E £75 to £100
557 ○	1d. on half 5/- dull rose, type B, S.G. 87, the right-hand half, reading up, lightly pmkd. and extremely fine. With "Royal" certificate (see photo-plate VII) (1)			£70



558

558 ☆	1d. on half 5/- dull rose, type B, S.G. 87, unused, the right-hand half, reading down, extremely fine, unpriced and rare. With "Royal" certificate (1)			E £150 to £200
559 ○	1d. on half 5/- dull rose, type B, S.G. 87, the left-hand half, reading down, very fine used. With "Royal" certificate (see photo-plate VII) (1)			£70
560 ○	1d. on half 5/- dull rose, type B, S.G. 87, the right-hand half, reading up, a large and very fine example (see photo-plate VII) (1)			£70

June 16th, 17th, 18th, 23rd and 24th, 1958



March 1878 "1D" on half 5/- dull rose (continued)

Lot No' S.G. 86 to 88a (continued) Cat. or Est. Value

- 561 ○ 1d. on half 5/- dull rose, type B, S.G. 87, the left-hand half, reading up, very fine. With "Royal" certificate (see photo-plate VII) (1) £70
- 562 ○ 1d. on half 5/- dull rose, type B, S.G. 87, the left-hand half, reading up, full deep colour and extremely fine. With "Royal" certificate (see photo-plate VII) (1) £70



563



564

565

- 563 △ 1d. on half 5/- dull rose, the left-hand half type B, the right-hand half type C, S.G. 87, 88, both reading up and used together on piece with a damaged 1/- purple, dated "AP 10 78", very rare (3) E £150 to £200
- 564 ○ 1d. on half 5/- dull rose, type B, S.G. 87, but an unsevered pair, reading down, fine used and uncatalogued in a pair (2) E £150 to £200
- 565 ○ 1d. on half 5/- dull rose, type B, a very fine unsevered pair, reading down. With "Royal" certificate (2) E £150 to £200



566

567



578

- 566 ○ 1d. on half 5/- dull rose, type B, a lightly pmkd. unsevered pair, reading up. (2) E £150 to £200
- 567 ☆ 1d. on half 5/- dull rose, type C, S.G. 88, the right-hand half, reading down, unused, paper a little toned. Unpriced and rare (1) E £100
- 568 ○ 1d. on half 5/- dull rose, type C, S.G. 88, the left-hand half, reading down, very lightly pmkd. and extremely fine. With "Royal" certificate (see photo-plate VII) (1) £60
- 569 ○ 1d. on half 5/- dull rose, type C, S.G. 88, the left hand half, reading down, minute stain spot upper-left corner, otherwise very fine (1) £60

March 1878 "1D" on half 5/- dull rose (continued)

Lot No.	S.G. 86 to 88a (continued)	Cat. or Est. Value
570 ○	1d. on half 5/- dull rose, type C, S.G. 88, the left-hand half, reading down, very fine. With "Royal" certificate (1)	£60
571 ○	1d. on half 5/- dull rose, type C, S.G. 88, the right-hand half, reading down, a large and very fine example (see photo-plate VII) (1)	£60
572 ○	1d. on half 5/- dull rose, type C, S.G. 88, the right-hand half, reading down, pmk. "5", a few perfs. ragged. With "Royal" certificate (1)	£60
573 ○	1d. on half 5/- dull rose, type C, S.G. 88, the left-hand half, reading up, very fine. With "Royal" certificate (see photo-plate VII) (1)	£60
574 ○	1d. on half 5/- dull rose, type C, S.G. 88, the left-hand half, reading up, lightly pmkd. and superb. With "Royal" certificate (see photo-plate VII) (1)	£60
575 ○	1d. on half 5/- dull rose, type C, S.G. 88, the left hand half, reading up, light dated pmk. and extremely fine (see photo-plate VII) (1)	£60
576 ○	1d. on half 5/- dull rose, type C, S.G. 88, the right-hand half, reading up, very fine but few perfs. ragged (1)	£60
577 ○	1d. on half 5/- dull rose, type C, S.G. 88, a similar copy (1)	£60
578 △	1d. on half 5/- dull rose, type C, S.G. 88, the right-hand half, reading up, very fine used on piece dated "DE 11 78", the latest known date (see illustration on opposite page) (1)	E £75 to £100

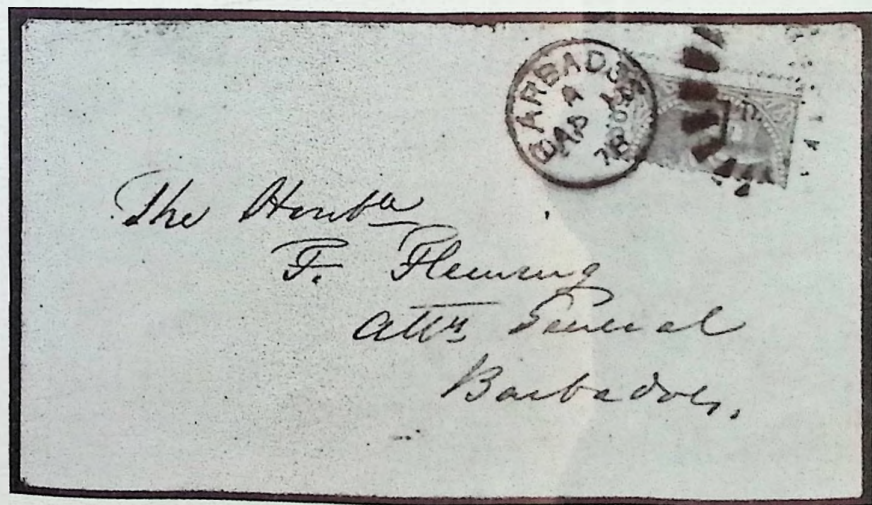

579

- 579 ☒ 1d. on half 5/- dull rose, type C, S.G. 88, the right-hand half, reading down, a very fine copy well tied to neat local envelope and extremely rare thus, dated "BARBADOS AP 1 78" (1)

E £250
to £300

March 1878 "1D" on half 5/- dull rose (continued)

S.G. 86 to 88a (continued)



Lot No.	580	581	582	Cat. or Est. Value
580 ○	1d. on half 5/- dull rose, type C, an unsevered pair, S.G. 88a, reading down, very lightly pmkd., left-hand half having missed cancellation		(2)	E £100 to £150
581 ○	1d. on half 5/- dull rose, type C, a fine unsevered pair dated "SP 9 78", reading down, S.G. 88a, with "Royal" certificate		(2)	E £100 to £125
582 △	1d. on half 5/- dull rose, type C, an unsevered pair, reading up, very fine used on piece with perf. 12½ 4d. deep red (S.G. 68)		(3)	E £200 to £250

1882-86, Wmk. Crown CA., perf. 14

S.G. 89-103

583 P	Two Die Proofs in black on glazed cards, without value, one dated "30 JAN 82" and marked "BEFORE HARDENING", other "2 FEB 82" "AFTER HARDENING"	(2)	E £10
584 P	Die Proof in black on glazed card with value "2½ PENNY" painted in by hand in red, dated "30 JAN 82" and marked "BEFORE HARDENING" (see photo-plate XV)	(1)	E £20
585 P	The set of eight different values in issued colours, all perf. 14 (except 6d. imperf.), on paper wmkd. Crown CA, overprinted "CANCELLED", possibly unique (for two, see photo-plate VII)	(8)	E £50 to £70
586 S	½d. (2), 1d. (2), 2½d., 3d. (2), 4d. (both colours), 6d., 1/-, 5/-, all overprinted "SPECIMEN" in small sans serif capitals and 3d., 6d., 1/-, 5/- with the normal larger type "SPECIMEN"	(16)	E £15 to £20
587 ☆	½d., 1d., 2½d., 3d., 4d. brown, 6d., 1/-, 5/-, all part o.g. and variety imperf., rare (for 1/- and 5/-, see photo-plate VII)	(8)	E £75 to £100
588 ☆	½d. (2), 1d. (2) and 2½d. (2), all attached to Official Post-Office Circular, dated "Barbados 18 September 1882" and sent to the Post Master of Tobago	(6)	E £20
589 ○	5/- bistre, S.G. 103, very fine used	(1)	£8
590 ○	5/- bistre, another very fine used copy	(1)	£8
591 ○	5/- bistre, lightly pmkd. but few perfs. blunt	(1)	£8
592 ☆田	5/- bistre, a brilliant well centred o.g. block of four, rare in a block (see photo-plate VII)	(4)	£24+
593 ☆田	5/- bistre, another o.g. block of four	(4)	£24+
594 ☆田	Complete set with shades, S.G. 89-103, all in o.g. or part o.g. blocks of four	(56)	£75 4s.
595 ☆	The Collection, all o.g. or part o.g., containing values ½d. to 1/-, shades and practically all in blocks of four	(73)	E £20
596 ○	The very fine used Collection containing shades, pairs, strips, blocks, entires, and three 5/- values	(177)	E £30 to £35



612



696



655



620



649



651



Ex669



Ex669



Ex643



652



652



653

Ex615



Ex709



697



Ex709



Ex713

1892 Half-Penny Surcharges

Lot No.	S.G. 104-106a	Cat. or Est. Value
597	½d. on 4d. deep brown, the fine Collections containing pairs, o.g. and used blocks, two entires, and a single copy with surcharge misplaced and a number with no hyphen. (55)	E £5
Variety Surcharge double, one red, one black		
598 △	½d. on 4d. deep brown, S.G. 106, superb used on small piece dated "MR 26 95" (see photo-plate VII) (1)	£40
599 ☒	½d. on 4d. deep brown, S.G. 106, fine used on ½d. Registered embossed envelope to London, with three others, Registered 4½d. rate. With "Royal" certificate (see photo-plate VIII) (5)	£40 +
600 ○	½d. on 4d. deep brown, S.G. 106, very fine used. With "Royal" certificate (1)	£40
601 ☆	½d. on 4d. deep brown, variety no hyphen, S.G. 106a, o.g. and very fine (see photo-plate VII) (1)	£95
602 △	½d. on 4d. deep brown, four horizontal strips of three, one strip with surcharge double, one red, one black, all pmkd. on Certificate for Insured Parcel Post to cover £3 to Great Britain, dated "AU 10 93" (see photo-plate VIII) (12)	£120 +
603 ☆	½d. on 4d. deep brown, variety no hyphen, S.G. 106a, o.g. and very fine. With "Royal" certificate (see photo-plate VIII) (1)	£95
604 ☆	½d. on 4d. deep brown, an o.g., horizontal pair, right-hand stamp variety no hyphen, S.G. 106, 106a, a trifle stained. With "Royal" certificate (see photo-plate VII) (2)	£130
605 ○	A lightly pmkd. horizontal pair, right-hand stamp variety no hyphen, S.G. 106, 106a, has slight stain (see photo-plate VIII) (2)	£135
606 ☒	½d. on 4d. deep brown, variety no hyphen, S.G. 106a, superb used on neat envelope with the normal ½d. on 4d., S.G. 104, dated "MY 15 95". With "Royal" certificate (see photo-plate VIII) (2)	£95

1892-99 Wmk. Crown CA., perf. 14

S.G. 107-115

607 P	Die Proof of the issued design in black on part glazed card with value "ONE FARTHING" painted in by hand in red, creased (1)	E £10
608 P	Die Proof in black on glazed card with 1mm. margin all round, without value and from the issued design (1)	E £4
609 P	Die Proof of the centre vignette from the unissued design in black on glazed card, dated "2 FEB 92" and marked "BEFORE HARDENING" (1)	E £5
610 P	Colour trials from the unissued design with value and country tablet blank, five in different colours one with top tablet painted in by hand and three similar trials with "FIVE PENCE", "EIGHT PENCE" and "TEN PENCE" painted in by hand (for two, see photo-plate VIII) (8)	E £20 to £30
611 P	Nineteen colour trials from the unissued design with country and value tablet painted in by hand, various colours, some as issued (for two, see photo-plate VIII) (19)	E £200 to £300
612 P	½d., three Plate Proofs of the issued design in different colours from lower-left corner of sheet with Control "1". Above design at top is the value "HALFPENNY" in albino, so possibly only the lower-strip was inked for printing (for one pair, see photo-plate IX) (6)	E £30 to £50
613 P	½d., seven Plate Proofs of the issued design in different colours, also showing "HALFPENNY" in albino at top (for one, see photo-plate VIII) (7)	E £30 to £40

June 16th, 17th, 18th, 23rd and 24th, 1958



23



155



81



236



210



223

1892-99 Wmk. Crown CA, perf. 14 (continued)

Lot No.	S.G. 107-115 (continued)	Cat. or Est. Value
614 P	½d., nine Plate Proofs of the issued design in different colours (for one, see photo-plate VIII) (9)	E £30
615 P	3d., 153 COLOUR TRIALS OF THE ISSUED DESIGN, A FINE AND VERY VALUABLE LOT (for one, see photo-plate IX) (153)	E £400
616 P	2/6, imperf. colour trial of the issued design in purple and green (1)	E £10
617 ☆	½d., 1d. and 2½d., all in issued colours and imperf (3)	E £20 to £30
618 P	Die Proof of the "TWO PENCE" value tablet in black on glazed card, dated "2 MAR 99" (1)	E £4
619 ☆田	Complete set, S.G. 107-115, in o.g. blocks of four (40)	£19 16s.
620 ㊄	1d. carmine, used on Disinfectant envelope from "Pelican Island" dated "NO 24 00", showing eight pointed star and below "PI". This island was used as an Isolation Centre during a smallpox epidemic in 1900 (see photo-plate IX) (1)	E £10 to £20
621 ☆	The o.g. or part o.g. Collection mostly in blocks of four including a complete set and a "SPECIMEN" set (96)	E £12
622 O	The very fine used Collection including pairs, strips, blocks, entires and four 2/6 values (139)	E £15

1897-98 Diamond Jubilee, Wmk. Crown CC., perf. 14

White paper, S.G. 116-124

623 P	Two Die Proofs in black without value, one on complete glazed card dated "24 AUG 97" and marked "AFTER HARDENING", other cut-down (2)	E £7
624 P	Die Proofs of the value tablet in black on glazed cards, the complete set, ½d. to 2/6, all dated "22 SEP 97" (9)	E £30
625 ☆田	Complete set, S.G. 116-124, in o.g. or part o.g. blocks of four (36)	£39 10s.
626 ㊄	Set used on Registered envelope to Germany (9)	£10 2s.
627 ☆	The Collection, all o.g. or part o.g. containing several blocks of four and a "SPECIMEN" set (69)	E £13
628 O	The very fine used Collection containing six complete sets and duplicates (66)	E £25

Blued paper, S.G. 125-133

629 ☆	Complete set, S.G. 125-133, all o.g. or part o.g. (9)	£39 5s.
630 ☆田	½d. dull green, un o.g. block of nine (3 x 3) (9)	£12 7s.
631 ☆田	2/6 blue-black and orange, S.G. 133, a part o.g. well centred block of four (4)	£17
632 ☆	The fine Collection, all o.g. or part o.g. (19)	E £15
633 O	The fine used Collection, values to 2/6 (28)	E £12



203



238

219

<i>Lit. No.</i>	<i>1903, Wmk. Crown CA, perf. 14</i>	<i>Cat. or Est. Value</i>
634 ☆ 田	2/6 violet and green, S.G. 134, a very fine o.g. block of four (4)	£12+
635 ☆	2/6 violet and green, three o.g. copies, two overprinted "SPECIMEN" also three used copies (6)	£14 5s. +

1904-05, Wmk. Mult. Crown CA, perf. 14

S.G. 135-144

636 ☆ 田	Set in o.g. or part o.g. blocks of four (28)	£36 9s.
637 ☆ 田	The Collection of o.g. or part o.g. blocks of four, including two 2/6 values . . . (40)	E £15
638 ○	The very fine used Collection, containing eight 2/6 values and entire (61)	E £20

1906, Nelson Centenary, Wmk. Crown CC, perf. 14

S.G. 145-151

639	A large drawing of the Monument to Nelson to show features of the statue, size 7 x 9 in., and a water-colour sketch in black, brown, green and mauve, both by Lady Goodman wife of the Governor of Barbados (for water-colour sketch, see photo-plate XV) (2 items)	E £150
640 P	Three progressive Die Proofs of the centre vignette one the excepted engraving, all dated 1905 (3)	E £30
641 P	Id., two composite artist's Proofs of the 1d. value, on thick sunk cards, one dated "July 26th 05" other "Aug 24th. 05" (2)	E £40 to £50
642 P	Two Die Proofs, one of the centre vignette, other of the frame (2)	E £10
643 P	2d., nine scarce perf. colour trials on paper wmkd. CC, four with centres in black, and five with centres in brown (for one, see photo-plate IX) (9)	E £90
644 ☆ 田	Set, S.G. 145-151, all in o.g. or part o.g. blocks of four (28)	£22 16s.
645 ☆	The Collection, all o.g. or part o.g., containing a complete set in blocks of four with duplicates and a "SPECIMEN" set (59)	E £15
646 ○	The used Collection containing seven complete sets and duplicates (71)	E £20

1906, Tercentenary of the Annexation

647	Artist's composite drawings of the approved design on thick sunk card dated "March 1st 06" (1)	E £20 to £30
648	Complete Die Proofs in black on thin paper and two other Die Proofs of the green and blue colours used, also a number of issued stamps, three overprinted "SPECIMEN" (28)	E £30

1907 Kingston Relief Fund

649 ☆	1d. on 2d. slate-black and orange, variety surcharge double, S.G. 153b, o.g. but a trifle stained. With B.P.A. certificate (see photo-plate IX) (1)	£80
-------	---	-----



154



207



232



218



268



357

1907 Kingston Relief Fund (continued)



650

Lot No.		Cat. or Est. Value
650	1d. on 2d. slate-black and orange, variety overprint double, S.G. 153b, a very fine horizontal pair used on Registered envelope to Paris with a normal 1d., three with surcharge inverted, also 1d. S.G. 152, a rare piece. With "Royal" certificate (7)	£150+
651	1d. on 2d. slate-black and orange, variety surcharge double, both inverted, S.G. 153c, o.g., a trifle stained (see photo-plate IX) (1)	£80
652	1d. on 2d. slate-black and orange, a very fine o.g. vertical strip of five with surcharge inverted, two stamps being the double surcharge, S.G. 153c, fine (see photo-plate IX) (5)	£160
653	1d. on 2d. slate-black and orange, a very fine o.g. vertical strip of four centre pair with surcharge tête-bêche, S.G. 153d (see photo-plate IX) (4)	£85
654	1d. on 2d. slate-black and orange, a specialised Collection containing blocks, different settings, panes, an extremely fine lot (638)	E £75 to £100

1907, Nelson Centenary, Wmk. Mult. Crown CA.

655	2½d. black and indigo, S.G. 102a, a very fine o.g. block of four with margin of sheet at bottom, rare. With B.P.A. certificate (see photo-plate IX) (4)	£180
656	2½d. black and indigo, part o.g., well centred and fine. With "Royal" certificate (1)	£45
657	2½d. black and indigo, o.g. and very fine (1)	£45
658	2½d. black and indigo, lightly pmkd. and fine, but paper slightly toned (1)	£50
659	¼d. (21), 2d. (16), 2½d. (17), many in blocks of four, o.g. and used represented (54)	E £10

1909-10, Wmk. Mult. Crown CA.

S.G. 163-169

660	Set, S.G. 163-169, all in o.g. or part o.g. blocks of four (28)	£15 10s.
661	1/-, Die Proof in black of the value on glazed card, very fine (1)	E £3
662	The fine Collection, all o.g. or part o.g. including several blocks of four and a "SPECIMEN" set (48)	E £7
663	The Collection, all used, comprising four complete sets and several duplicates (52)	E £6



Lot No.	1912	Cat. or Est. Value
664 P	½d. composite Artist's Proof in blue-green, on thick sunk card, dated upper-right corner "June 29th 11" (1)	E £10
665 P	2½d. composite Artist's Proof in blue on thick sunk card dated in upper-right corner "June 29th 11" (1)	E £10
666 P	3/-, composite Artist's Proof in sage-green and red on thick sunk card dated in upper-right corner "June 29th 11" (1)	E £10
667 P	A complete set of Die Proofs of the value tablet, ½d. to 3/-, all in black on glazed cards, some dated (11)	E £30 to £40
668 P	Eight scarce Proofs, all in black, four complete glazed cards, others cut-down (8)	E £20
669 ☆	Set of eleven different values all in o.g. or part o.g. horizontal imperf. pairs, and on paper wmkd. Mult. Crown CA, a rare set (for two values, see photo-plate IX) (22)	E £100 to £150
670 S	The set of eleven different values in o.g. or part o.g. horizontal pairs overprinted "SPECIMEN" (22)	E £8
671 ☆田	Complete set with shades, S.G. 170-180, all in o.g. or part o.g. blocks of four (52)	£48 6s.
672 ☆田	1/-, 2/- and 3/-, S.G. 178-180, all in o.g. control blocks of four (12)	£37
673 ☐	1/- (4), 2/- (pair) and 3/-, all very fine used on neat envelope (7)	£17 10s.
674 ○	1/-, 2/- and 3/- all lightly pmkd. (3)	£9 17s.
675 ○	A similar lot (3)	£9 17s.
676 ○	A similar lot (3)	£9 17s.
677	The very fine o.g. and used Collection containing shades, blocks of four and several 3/- values (152)	E £25 to £30

1916-20

678 P	Die Proof in black without value (1)	E £4
679 P	Another Die Proof in black on thick toned paper (1)	E £4
680 P	Die Proof in pale green, on wove paper without value (1)	E £4
681 P	A similar Die Proof but slightly deeper shade (1)	E £4
682 P	A Die Proof in carmine-rose without value (1)	E £5
683 P	Die Proof in ultramarine without value (1)	E £5
684 P	A similar Die Proof (1)	E £5
685 P	Die Proof of the centre vignette in black (1)	E £5
686 P	Die Proof in black and orange without value (1)	E £7
687 P	Another Die Proof but with smaller margins around design (1)	E £7
688 P	½d. Plate Proof in dull green, a very fine horizontal pair (2)	E £6
689 P	½d. two Plate Proofs in dull green, one handstamped "SPECIMEN" (2)	E £5
690 P	½d. Plate Proof in dull green, two blocks of four, one handstamped "SPECIMEN", other overprinted. (8)	E £6

June 16th, 17th, 18th, 23rd and 24th, 1958



389



702



701



496

Lot No.	1916-20 (continued)	Cat. or Est. Value
691 P	½d. perf. colour trial in dull green, very fine and rare (1)	E £15
692 P	3/-, a Plate Proof in orange and brown, a block of four and a horizontal pair imperf., and a single copy perf., all overprinted "SPECIMEN" (7)	E £6
693 ☆田	1/-, 2/-, 3/-, S.G. 194-196, all in o.g. blocks of four (12)	£32
694 ☆	The o.g. or part o.g. Collection, containing blocks of four and a set of "SPECIMEN" (134)	E £18
695	The choice used Collection, containing six each of the 2/- and 3/- values, also a few War Tax 1d. unused and used (144)	E £30
696 ☆	1917, War Tax, 1d. bright red, variety imperf., a part o.g. horizontal pair, fine but one stamp has slight crease, rare (see photo-plate IX) (2)	E £15 to £20
697 ☆	1918, 4d. black and red, S.G. 199, but imperf., a very fine part o.g. horizontal pair, very scarce (see photo-plate IX) (2)	E £20
698 ☆	4d. black and red, a sheet of thirty, 3/- green and deep violet (block of four), and two each of the same two values overprinted "SPECIMEN", all o.g. or part o.g. (38)	E £7
699 O	— 4d. black and red, eight copies, one used on envelope with War Tax 1d., 3/- green and deep violet (2) and 3/- green and bright violet, S.G. 199-200a, all used (12)	E £10
700 ☆田	3/- green and deep violet, S.G. 200, a part o.g. block of four, slightly gum creased (4)	£11 10s.
701 ☆田	3/- green and deep violet, a fine part o.g. block of four (see photo-plate XIV) (4)	£11 10s.
702 ☆田	3/- green and bright violet, S.G. 200a, a very fine o.g. block of four from top of sheet (see photo-plate XIV) (4)	£56
703 ☆田	3/- green and bright violet, another o.g. block of four, from left of sheet showing guide lines (4)	£56
704 △	3/- green and bright violet, a fine horizontal strip of six used on piece. With B.P.A. certificate (see photo-plate XV) (6)	£96

1920 Victory Issue

S.G. 201-212

705 P	Two Die Proofs of the centre vignette as S.G. illustration 16, one in black other in brown (2)	E £10
706 P	3d., composite Artist's essay in sepia and pale green, dated "2nd Aug 19", and on large sunk card (1)	E £20
707 P	6d., composite Artist's essay in sepia and green, on large sunk card and dated "2nd Aug 19" (1)	E £20
708 P	6d., another composite Artist's essay different in detail to preceding lot, in sepia and brown, attached to card and dated "1st Dec 19" (1)	E £20
709 P	Four Die Proofs centre as S.G. illustration 16, and six Proofs with centre as S.G. 17, all in different colours and with value tablet blank (for two, see photo-plate IX) (10)	E £100
710 P	2½d., Plate Proofs in lilac and green, three copies, two handstamped "SPECIMEN" other overprinted (3)	E £6
711 P	Die Proof in black of the centre vignette as S.G. illustration 17 (1)	E £10

June 16th, 17th, 18th, 23rd and 24th, 1958



392



491



727

30 JAN 82

FOR HADDEN'S



584



Ex 639



704

1920 Victory Issue (continued)

Lot No.	S.G. 201-212 (continued)	Cat. or Est. Value
712 P	3/- Plate Proofs in ultramarine and green, as S.G. illustration 17, a horizontal pair and two singles, overprinted "SPECIMEN" (4)	E £10
713 ☆	The complete set, except Script CA 1d., S.G. 201-211, but in gummed imperf. horizontal pairs. A valuable lot (for 6d., see photo-plate IX) (22)	E £150
714 S	Set except Script CA 1d., in horizontal pairs overprinted "SPECIMEN" in red (22)	E £6
715 ☆	Set with Script CA 1d., S.G. 201-212, all in o.g. or part o.g. blocks of four (48)	£27 3s.
716 △	1/-, 2/-, 3/-, S.G. 209-211, all in blocks and used on pieces (12)	£21
717 ☆	The o.g. or part o.g. Collection comprising a complete set in blocks of four and a few duplicates (67)	E £13
718 ○	The choice used Collection, comprising three complete sets and many duplicates, entires, etc. (79)	E £16

1921-24

719 P	2d., composite Artist's essay in deep grey on large sunk card and dated "10th Sept 20" (1)	E £10
720 ☆	Wmk. Mult. and Script CA set, S.G. 213-228, all in o.g. or part o.g. blocks of four (52)	£28 16s.
721 ○	— Set in used blocks of four some on pieces (52)	£37 10s.
722 ☆	Wmk. Script CA, 1/- black on emerald, S.G. 226, an o.g. corner block of twelve (4 x 3) (12)	£22 10s.
723 ☆	Wmk. Mult. and Script CA, the o.g. or part o.g. Collection containing a complete set in blocks of four with duplicates and single "SPECIMEN" stamps (111)	E £20
724 ○	— The fine used Collection some in blocks of four (91)	E £10

1925-35

725 P	Die Proof in grey without value dated in pencil "13-11-24" (1)	E £10
726 P	½d., ¾d., 1d., 2d., 2½d., 3d., 4d., 6d., 1/-, 2/-, and 3/-, all Die Proofs in deep blue, dated in pencil "27-11-24" except the ½d. (11)	E £100 to £150
727 P	1d. Die Proof in brown in a block of four, rare (see photo-plate XV) (4)	E £50 to £60
728 P	½d. bright blue, 1½d. orange, and 2/6 carmine on blue, all imperf. Plate Proofs, last two in issued colours (3)	E £20 to £30
729 P	1d. sixteen perf. colour trials on Mult. CA wmkd. paper, various shades, representing the ½d., 1d., 1d., 2d., 2½d., 3d., 4d., 6d., 2/- and 3/- values in the issued shades (16)	E £150 to £200
730 ☆	½d. to 3/-, S.G. 229-239, except 237 perf. 13½ x 12½, all o.g. or part o.g. blocks of four (72)	E £9
731 ☆	The large o.g. or part o.g. Collection chiefly in blocks of four with many duplicates and a single "SPECIMEN" set (162)	E £15 to £20

END OF THIRD DAY'S SALE

FOURTH DAY OF SALE: MONDAY, JUNE 23rd, 1958

AT ONE-THIRTY P.M. PRECISELY.

The quotations in the right-hand column of this Catalogue are from Stanley Gibbons' 1958, Part I Catalogue, unless preceded by the letter "E", when they indicate our estimate of the approximate market value.

ALEXANDRA ROSE DAY—JUNE 24th

Immediately prior to the commencement of this Sale (June 23rd), a basket of Alexandra Roses will be sold by Auction on behalf of Alexandra Rose Day Charities.

PLEASE BID GENEROUSLY

TRINIDAD

Lot No.

Est. Value

- 747 ☒ 1807, 1822, 1829, three pre-stamp covers with "TRINIDAD" fleuron type pmks. and stampless envelope dated 1858 with Crown Circle "PAID AT TRINIDAD" (4)

E £12

24 April 1847; The "Lady McLeod" S.G. 1

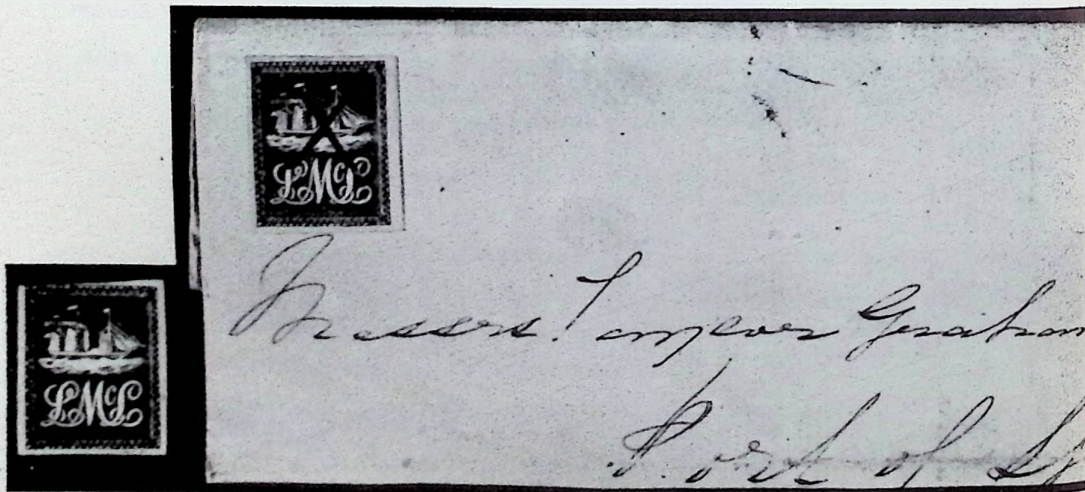

748

749

- 748 ☆ 5c. blue, a brilliant fresh unused copy with margins all round, extremely large three sides. Very rare (1)
- 749 ☒ 5c. blue, a wonderful copy cancelled by pen cross with large margins showing portions of adjoining stamp at right, used on complete double letter sheet (30th Aug 1847) from San Fernando to Port of Spain (1)

E £350
to £450

E £400
to £500

24 April, 1847; The "Lady McLeod" S.G. 1 (*continued*)

Lot No.		Cat. or Est. Value
750 △	5c. blue, on large part letter sheet to Port of Spain dated in manuscript 3rd. Feb. 1848. With "Royal" certificate stating "that it is genuine. Cancelled by stripping corners" (see photo-plate XVIII) (1)	E £100 to £150

Britannia Types

751 P	Die Proof in black on sunk card with bottom tablet blank, very fine (see photo-plate XVI) (1)	E £40 to £50
752 P	Die Proof in black on card with 1mm. to 2mm. margin all round (see photo-plate XVI) (1)	E £30 to £40
753 P	Plate Proof in black on card, a block of twenty from upper-right corner of sheet with large margins but slightly stained (20)	E £50 to £75
754 P	Plate Proofs in various colours, three horizontal pairs and two singles (8)	E £20

1851-53 Blued Paper

S.G. 2-8

755 ○	The complete set of the seven different shades, S.G. 2-8, all fine to very fine except the brick-red which has slight thinning (7)	£18 15s.
756 ☆ ㊦	1d. purple-brown, S.G. 2, a part o.g. sheet of 100 (100)	£87 10s.
757 ☆	1d. purple-brown, two blocks of four and three singles, shades, all o.g. or part o.g. (11)	£9 12s.
758 ㊦	1d. purple-brown, a superb copy with large margins lightly pmkd. "1", used on large part wrapper with early date "AU 28 1851" (see photo-plate XVIII) (1)	E £8
759 ○	1d. purple-brown, cut-into at left, margins other sides with rare "18" pmk. Stated to be the only recorded copy (see photo-plate XVI) (1)	E £10
760 ○	1d. purple-brown, three exceedingly fine used copies (3)	E £6
761 ☆ ㊦	1d. blue, S.G. 3, a complete o.g. sheet of 110 (110)	£82 10s.
762 ☆ ㊦	1d. blue, an o.g. block of eight from lower-right corner of sheet, slightly gum creased, and a block of four (12)	£9 ÷
763 ○	1d. blue and 1d. deep blue, the used Collection of twelve copies, condition fair to very fine (12)	E £8
764 ☆	1d. deep blue, S.G. 4, two blocks of four, one with sheet margin at left and a horizontal pair, all part o.g. (10)	£17 10s.
765 ㊦	1d. deep blue, fine used on envelope (dated Trinidad Sep. 25 53) to Michelstadt, Germany and well tied. Although addressed via France, it arrived in England on Oct. 14, and arrived Michelstadt Oct. 17 (1)	E £5 to £10
766 ☆ ㊦	1d. deep blue, variety on almost white paper, a very fine o.g. block of four (4)	E £5
767	1d. an uncatalogued bluish grey shade, three copies, two part o.g. other used, very fine (3)	E £5
768 ☆	1d. grey, S.G. 5, a very fine block of four and a single copy all part o.g. (5)	£15 ÷
769 ○	1d. grey, six copies, all lightly pmkd., very fine to superb (6)	£22 10s.
770 ○	1d. grey, a horizontal pair, and five single copies in similar condition (7)	£26 5s.
771 ㊦	1d. grey, two very fine copies used on separate letter sheets to London (2)	E £10

1851-53 Blued Paper (continued)

S.G. 2-8 (continued)

Lot No.		Cat. or Est. Value
772 ☆ 田	1d. brownish grey, S.G. 6, a very fine part o.g. block of twelve (4 x 3) (12)	£27
773 ☆ 田	1d. brownish grey, a part o.g. block of four from left of sheet, one pair has slight crease (4)	£9+
774 ☆	1d. brownish grey, another block of four from left of sheet in fine condition and two single copies, all part o.g. (6)	£13 10s.
775 ○	1d. brownish grey, six used copies, mostly extremely fine to superb (6)	£18
776 ☒	1d. brownish grey, fine used on single letter sheet, pmk. "17" and well tied, dated "JY 5 1853" (1)	E £7 to £10
777 ○	1d. brownish grey, a choice horizontal pair lightly pmkd. "17" (2)	£6+
778 ☒	1d. brownish grey, two copies one used on small envelope other on single letter sheet, both slightly damaged, addressed to London and with 1853 pmks. (6)	E £6

The following seventeen lots comprise the 1d. brick-red and brownish red shades, S.G. 7, 8. There were five consignments of these which vary considerably in shade, and which makes accurate classification almost impossible.

779 ☆	Two shades, both unused and very fine (2)	E £5
780 ☆	A similar lot (2)	E £5
781 ☆	Three shades, two part o.g., other unused, very fine (3)	E £8
782 ☆	A fine part o.g. horizontal pair (2)	E £7
783 ☆ 田	A part o.g. block of four from top of sheet with large margins all round (4)	E £15 to £20
784 ○	Three shades, all used and very fine (3)	E £6
785 ○	A similar lot (3)	E £6
786 ○	A similar lot (3)	E £6
787 ○	Five used copies with different numeral pmks., "1", "2", "3", "7" and "18", fair to fine (5)	E £10 to £15
788 ○	Two fine horizontal pairs both lightly pmkd. "2", but one stamp of one pair slightly creased (4)	E £6
789 ○	A choice horizontal strip of three with large margins showing portion of adjoining stamp at right and lightly pmkd. "2" (3)	E £10 to £15
790 ○	An attractive horizontal strip of four with small to large margins all round and lightly pmkd. "2", the right-hand pair has small scissor cut between stamps clear of frame (4)	E £20
791 ○	Another horizontal strip of four pmkd. "17", slightly cut-into at top, good margins other sides (4)	E £15
792 ☒	A fine single copy used on letter-sheet dated 1854 to France, together with white paper 1d. deep purple (2)	E £10
793 ☒	A very fine copy used on single letter sheet, dated Feb 25 56 to Naples, showing Crown Circle "PAID AT TRINIDAD" (1)	E £10
794 ☒	A single copy used on double letter sheet to Port of Spain showing "N. YORK Br. Pkt. AUG 3" and another on envelope to Port of Spain very fine (2)	E £10

1851-53 Blued Paper (continued)

S.G. 2-8 (continued)

Lot No.

Cat. or Est. Value

- 795 ☒ Five copies used on entires or part entires in fair to fine condition, three addressed to Port of Spain others to Germany. (5) E £20

1854-57, White Paper

S.G. 9-11

- 796 ☆ 1d. deep purple, S.G. 9, a very fine part o.g. block of nine (3 x 3) (9) £9+
- 797 ○ 1d. deep purple, three very fine used copies with large margins (3) E £5
- 798 △ 1d. deep purple, three copies, one used on large part letter-sheet, has small scissor cut, other two used on large pieces but slightly cut-into (3) E £6
- 799 ○ 1d. dark grey, S.G. 10, two extremely fine used copies one pmkd. "20" other "2" (2) E £7 to £10
- 800 ○ 1d. dark grey, three used copies one with "19" cancellation, very fine (3) E £10 to £15
- 801 ○ 1d. dark grey, a very fine horizontal pair with "2" pmk. (2) E £10
- 802 ☆ 1d. rose-red, S.G. 10, a part o.g. horizontal strip of three with sheet margin at right, has slight crease between left-hand pair but very fine, rare (see photo-plate XVI) (3) £66+
- 803 ☆ 1d. rose-red, unused, large margins all round and fine (1) £22
- 804 ☆ 1d. rose-red, unused, small to good margins all round, fine (1) £22
- 805 ☒ 1d. rose-red, close at lower-right side, used on single letter sheet to Baltimore and well tied with "STEAMSHIP 20" and also showing Crown Circle "PAID AT TRINIDAD" (1) E £10
- 806 ☒ 1d. rose-red, used on blue envelope at Michelstadt, Germany; the stamp which has full sheet margin at top has been folded over the edge of cover causing crease through the top of the stamp, lightly pmkd. and well tied with "17" cancellation and also showing Crown Circle "PAID AT TRINIDAD" (see photo-plate XIX) (1) E £10 to £20
- 807 ☒ 1d. rose-red, two very fine copies used on separate wrappers, one to Germany other to New York (2) E £10
- 808 ○ 1d. rose-red, three extremely fine large margined copies (3) E £10
- 809 ○ A similar lot (3) E £10
- 810 ○ 1d. rose-red, an attractive horizontal pair with large margins all round and light "20" pmk. (2) E £10 to £20
- 811 ○ 1d. rose-red, a very fine horizontal strip of three with large margins and light obliteration, but has faint trace of crease (see photo-plate XVI) (3) E £15 to £20
- 812 ○ 田 1d. rose-red, an attractive block of four with margins and lightly pmkd. "2" has small scissor cut at top between stamps just touching frame of one stamp (see photo-plate XVI) (4) E £15 to £20
- 813 ☒ 1d. rose-red, a horizontal strip of five of deep colour used on complete single letter-sheet to Baltimore showing "STEAMSHIP 10" below stamps. The strip is very fine but right-hand copy is damaged by crease and left-hand stamp slightly cut-into one side (see photo-plate XX) (5) E £20 to £25
- 814 ○ 1d. rose-red, a very lightly cancelled horizontal strip of five slightly cut-into but scarce (see photo-plate XVI) (5) E £10

Oct. 1852, Yellowish Paper

First Printing

Fine impression, lines of background clear and distinct

S.G. 12, 13

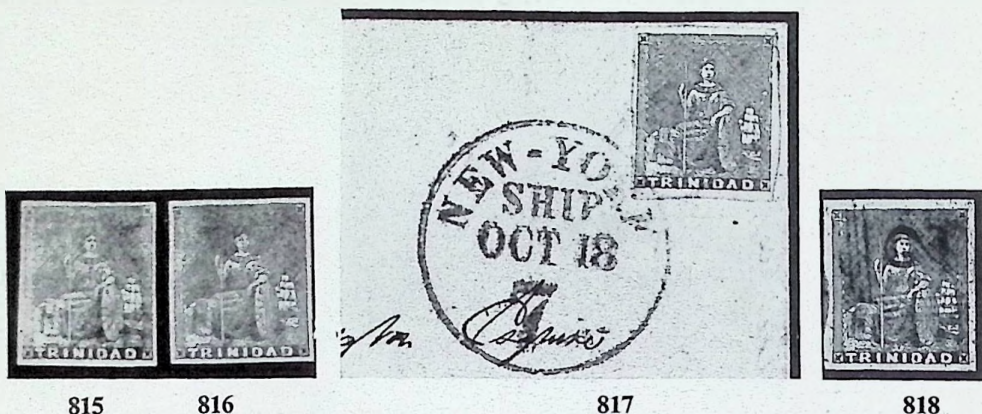

Lot No.

Est. Value

- | | | |
|-------|---|-----------------|
| 815 ☆ | 1d. blue, S.G. 12, unused, large margins but a trifle thinned, otherwise very fine. Unpriced and rare (1) | E £20
to £30 |
| 816 ☆ | 1d. blue, unused, large margins all round, brilliant and very fine (1) | E £40
to £50 |
| 817 ✱ | 1d. blue, a fine copy used on complete double letter-sheet (dated Sept. 16 1852) to Philadelphia, tied with "NEW-YORK SHIP OCT 18 7" cancellation (1) | E £50
to £60 |
| 818 ○ | 1d. blue, enormous margins all round and lightly pmkd. "2", extremely fine but for minute thinning (1) | E £30 |
| 819 ○ | 1d. blue, a fine copy with large margins all round (see photo-plate XVI) (1) | E £30 |
| 820 △ | 1d. blue, tied to small piece with red obliteration, large margins three sides but shaved at top-left (see photo-plate XVI) (1) | E £20
to £25 |
| 821 ○ | 1d. blue, large margins all round showing portion of adjoining stamp at right, lightly pmkd. "1", very fine appearance but slightly thinned (see photo-plate XVI) (1) | E £15
to £20 |

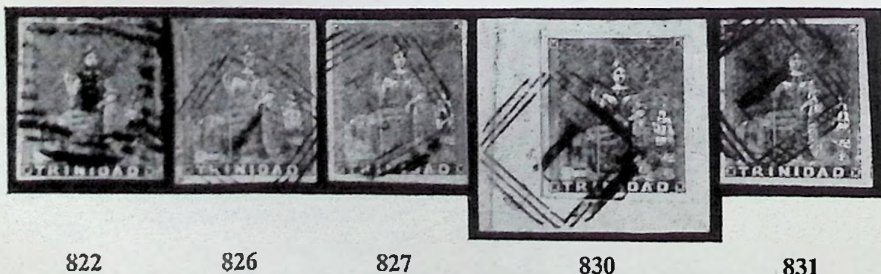

- | | | |
|-------|--|-----------------|
| 822 ○ | 1d. deep blue, S.G. 13, a very fine copy of early print and with large margins (1) | E £30
to £40 |
| 823 ○ | 1d. deep blue, lightly pmkd., large margins and very fine but for faint crease (see photo-plate XVI) (1) | E £20
to £25 |

June 16th, 17th, 18th, 23rd and 24th, 1958



751



752



759



819



802



811

821



814



823



834



812



820



836



877



838



885



887

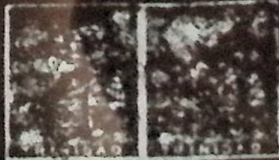

892



897

Oct. 1852, Yellowish Paper, First Printing (*continued*)Fine impression, lines of background clear and distinct S.G. 12, 13 (*continued*)

Lot No.

Est. Value

- | | | |
|-------|---|-----------------|
| 824 ○ | 1d. deep blue, very fine appearance but thinned. (1) | E £10
to £15 |
| 825 △ | 1d. deep blue, a fine copy, well tied to large dated piece (see photo-plate XX) . . . (1) | E £20
to £30 |

1853 Bluish Cartridge Paper

S.G. 14, 15

- | | | |
|-------|---|-----------------|
| 826 ○ | 1d. blue, S.G. 14, very lightly pmkd., large margins and extremely fine (see illustration on page 68) (1) | E £50
to £60 |
| 827 ○ | 1d. blue, another copy equally fine (see illustration on page 68) (1) | E £50
to £60 |
| 828 ○ | 1d. blue, minute thin spot upper-right corner otherwise very fine (1) | E £20
to £30 |
| 829 ☒ | 1d. blue, lightly pmkd. and well tied to single letter-sheet (enclosure removed) to Grenada, large margins and handsome appearance but has tiny scissor cut lower-left corner (1) | E £30
to £40 |
| 830 △ | 1d. deep blue, S.G. 15, large margins all round, lightly pmkd. and well tied to small piece, very fine (see illustration on page 68) (1) | E £40
to £50 |
| 831 ○ | 1d. deep blue, wide margins all round, showing portion of adjoining stamp at right, lightly pmkd. and very fine (see illustration on page 68) (1) | E £40
to £50 |
| 832 ○ | 1d. deep blue, very fine but for pinhole (1) | E £15
to £20 |

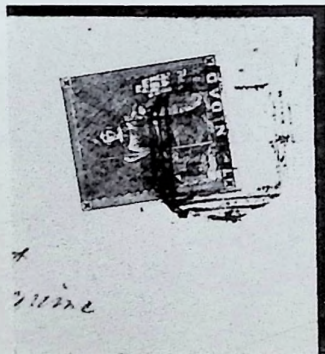

833

- | | | |
|-------|---|-----------------|
| 833 ☐ | 1d. deep blue, an extremely fine copy well tied to single letter-sheet (enclosure removed) to Grenada, dated "AP 25 1853" (1) | E £60
to £70 |
|-------|---|-----------------|

1855 Thin Paper

Second Printing

Impression less distinct than the former

S.G. 16 - 18

- | | | |
|-------|--|-----------------|
| 834 ☆ | 1d. blue, S.G. 16, unused, very fine but for two microscopic thin spots, unpriced unused (see photo-plate XVI) (1) | E £20
to £30 |
|-------|--|-----------------|

1855 Thin Paper, Second Printing (continued)

S.G. 16-18 (continued)



835

839

Lot No.		Est. Value
835 ○	1d. blue, a wonderful copy from upper-left corner of sheet with enormous margins all round and superb but for minute thin spot in margin at top (1)	E £40 to £50
836 ○	1d. blue, from top of sheet, large margins all round, lightly pmkd. "1" and very fine (see photo-plate XVI) (1)	E £30
837 ○	1d. blue, lightly pmkd. "2", large margins all round, very fine appearance but has 2mm. scissor cut upper-right corner just touching frame of stamp (1)	E £10
838 ○	1d. blue, extremely fine with large margins and light "2" cancellation (see photo-plate XVI) (1)	E £30
839 ○	1d. blue, a marginal copy, probably from upper-left corner of sheet, lightly pmkd. "2" and extremely fine (1)	E £40
840 ○	1d. blue, pmkd. "21", large margins and fine (1)	E £20
841 ○	1d. blue, large margins and very fine but for slight thinning (1)	E £20
842 ☐	1d. blue, used on neat envelope to Clifton, lightly pmkd. and well tied (1)	E £20



843

845

843 ○	1d. blue, a rare horizontal strip of three from bottom of sheet with large margins all round and lightly pmkd. "2", right-hand copy slightly creased, but very fine (3)	E £75 to £100
844 ☆	1d. deep blue, S.G. 17, unused and very rare thus, close upper-right corner and cut diagonally at lower-left, also a trifle thinned. Unpriced (1)	E £20
845 ○	1d. deep blue, a beautiful corner copy from lower-left corner, large margins all round and superb (1)	E £40 to £50
846 ○	1d. deep blue, large margins and from bottom of sheet, magnificent appearance but slightly thinned (1)	E £15

1855 Thin Paper, Second Printing (continued)

S.G. 16-18 (continued)

Lot No.		Est. Value
847 ○	1d. deep blue, wide margins all round and clearly cancelled "2", has minute thin spot lower-right corner (1)	E £12
848 ☞	1d. deep blue, used on single letter sheet (enclosure removed) to Paris, large margins three sides, a little cut-into at other, lightly pmkd. and tied, dated 1857 . . . (1)	E £10
849 ○	1d. deep blue, a horizontal pair with large margins and pmkd. "20", fine appearance but a little thinned and has 2mm. scissor cut at bottom between stamps. Stated to be the only recorded pair (2)	E £20
850 ○	1d. greenish blue, S.G. 18, lightly pmkd., large margins except at lower-right corner (not cut-into) fine. (1)	E £10
851 ○	1d. greenish blue, with a very light obliteration, large margins and extremely fine (1)	E £15
852 ○	1d. greenish blue, from bottom of sheet, minutely thinned upper-left corner in margin otherwise very fine (1)	E £10
853 ○	1d. greenish blue, a fine copy with good to large margins all round and fine . . . (1)	E £12
854 ○	1d. greenish blue, deep shade, lightly pmkd. "2", large margins and superb appearance but minutely thinned (1)	E £10
855 ☞	1d. greenish blue, used on double letter sheet to Port of Spain, dated 1855, large margins three sides, but touched at right, lightly pmkd. "2" and well tied . . . (1)	E £15



856

856 ○	1d. greenish blue, a scarce horizontal pair lightly obliterated "2", small to large margins all round and very fine. With "Royal" certificate (2)	E £40 to £50
-------	---	-----------------

1856

Third and Fourth Printings

Impressions less distinct still, only faint traces of lines of background

S.G. 19-20a

857 ○	1d. blue, S.G. 19, very lightly pmkd., wide margins all round, showing portion of adjoining stamp at bottom, has minute thin spot at upper-left corner in margin, superb appearance (1)	E £15
858 ○	1d. blue, large margins all round, lightly cancelled and extremely fine (1)	E £15
859 ○	1d. blue, large margins all round showing part of next stamp at right, very fine but for slight thinning (1)	E £8
860 ○	1d. blue, minute tear at top in margin, otherwise very fine (1)	E £6

1856, Third and Fourth Printings (continued)

S.G. 19-20a (continued)

Lot No.		Est. Value
861 ○	1d. deep blue, S.G. 20, lightly pmkd., large margins and very fine (1)	E £15
862 ○	1d. deep blue, a trifle thinned and small nick in top margin clear of stamp, lightly obliterated (1)	E £6
863 ○	1d. deep blue, very deep shade, large margins and fine (1)	E £12
864 ○	1d. deep blue, large margins and very fine (1)	E £12
865 ○	1d. deep blue, deep shade, large margins, very fine appearance but has minute thin spot (1)	E £10
866 ○	1d. deep blue, very fine but for thinning (1)	E £6
867 ○	1d. deep blue, large margins all round and very fine (1)	E £12
868 ○	1d. deep blue, very fine but for tiny tear at bottom (1)	E £5
869 ○	1d. deep blue, thinned but of fine appearance (1)	E £5
870 ○	1d. deep blue, large margins and very fine but for minute thinning (1)	E £8
871 ○	1d. deep blue, a fine lightly pmkd. copy with good to large margins all round (1)	E £9
872 ☒	1d. deep blue, very fine, used on double letter-sheet to Port of Spain, dated 1858, well tied (see photo-plate XIX) (1)	E £20
873 ☒	1d. deep blue, a very fine copy used on single letter-sheet (enclosure removed) to Corsica, lightly pmkd. and well tied with full dispatching and receiving pmks. of 1858 (see photo-plate XIX) (1)	E £20
874 ○	1d. grey-blue, S.G. 20a, lightly pmkd., large margins all round and very fine (1)	E £15
875 ○	1d. grey-blue, another copy of slightly paler shade, equally fine (1)	E £15
876 ○	1d. grey-blue, lightly pmkd. and fine (1)	E £12
877 ○	1d. grey-blue, a horizontal pair with light cancellation, large margins all round but left-hand stamp has minute fault (see photo-plate XVI) (2)	E £25
878 ○	1d. in the slate-blue shade, pmk. almost imperceptible, good margins and fine but for minute thin spot (1)	E £8
879 ☆	1d., another of similar shade, but unused, large margins and slightly thinned (1)	E £10
880 ○	1d., the slate shade, large margins all round and very fine (1)	E £12
881 ☆	1d. in a milky blue shade, unused, clear to large margins all round but fine but for slight thinning (1)	E £12
882 ○	1d. milky blue, very lightly pmkd., good to small margins all round and fine but for microscopic thin spot (1)	E £8
883 ○	1d. milky blue, slightly thinned otherwise with good margins and fine (1)	E £7
884 ○	1d. milky blue, large margins, light cancellation and very fine (1)	E £10
885 ○	1d. milky blue, two copies forming horizontal pair, lightly pmkd. and scarce (see photo-plate XVI) (2)	E £20
886 ○	1d. extraordinary deep greenish blue shade, wide margins all round, light pmk. and very fine (1)	E £12
887 ○	1d. deep greenish blue, a horizontal strip of three with large margins and very fine appearance but thinned (see photo-plate XVI) (3)	E £20 to £30

1860

Fifth Printing

Impression shows none or hardly any lines of the background

S.G. 21-24a

Lot No.			Est. Value
888 ○	1d. deep blue, S.G. 21, a beautiful lightly pmkd. copy with very large margins	(1)	E £15
889 ○	1d. grey-blue, very fine with large margins	(1)	E £13
890 ○	1d. grey-blue, large margins all round, extremely fine but for two minute thinnings in margin	(1)	E £8
891 ☞	1d. grey-blue, a fine copy used on single letter-sheet and well tied, addressed to Port of Spain and dated 1860 (see photo-plate XIX)	(1)	E £15 to £20
892 ○	1d. grey-blue, a choice lightly pmkd. horizontal pair with large margins (see photo-plate XVI)	(2)	E £30 to £40

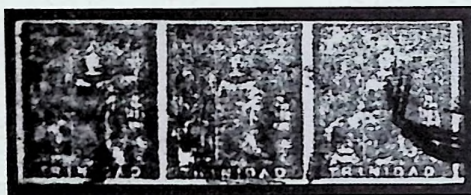

893

893 ○	1d. grey-blue, a very fine and rare horizontal strip of three with large margins showing portion of adjoining stamp at right	(3)	E £40 to £50
-------	--	-----	-----------------



894

894 ○	1d. grey-blue, a very rare horizontal strip of five with margins all round, large at most places, lightly pmkd. and very fine	(5)	E £75 to £100
895 ○	1d. deep grey-blue, minutely thinned otherwise very fine	(1)	E £8
896 ○	1d. deep grey-blue, very lightly pmkd., large margins and very fine	(1)	E £12
897 ○	1d. deep grey-blue, a horizontal pair of very fine appearance with light "2" cancellation, right-hand stamp has faint crease, left-hand copy slightly thinned (see photo-plate XVI)	(2)	E £20
898 ○	1d. deep greyish blue, pmk. hardly perceptible, large margins and very fine but for tiny tear at top	(1)	E £4
899 ○	1d. deep greyish blue, good even margins all round and very fine	(1)	E £10
900 ○	1d. deep greyish blue, extremely deep shade, a lightly pmkd. horizontal pair, a little close at bottom and top-right also slightly creased, scarce	(2)	E £10 to £15
901 ○	1d. slate, S.G. 22, large margins lightly pmkd. and very fine	(1)	E £12

1860, Fifth Printing (continued)

S.G. 21-24a (continued)

Lot No.		Cat. or Est. Value
902 ○	1d. slate, good margins all round, light obliteration and fine	(1) E £10
903 ○	1d. slate, slightly thinned otherwise very fine	(1) E £6
904 ○	1d. slate, good clear margins and fine	(1) E £8
905 ○	1d. slate, large margins all sides, lightly pmkd. and very fine	(1) E £12
906 ○	1d. slate, a scarce horizontal pair with good margins all round and fine (see photo-plate XVII)	(2) E £20 to £30
907 ○	1d. pale slate, very lightly pmkd., large margins three sides but touched at top and slightly thinned	(1) E £5
908 ○	1d. pale slate, blue expert mark shows through in surface otherwise very fine	(1) E £8
909 △	1d. pale slate, margins all round, large three sides showing portion of adjoining stamp at right, lightly pmkd. and used on small piece	(1) E £10
910 ○	1d. pale grey, extra large margins all round and from top of sheet, light cancellation and superb but for minute thin spot	(1) E £8
911 ○	1d. pale grey, has minute thin spot at left, otherwise extremely fine	(1) E £7
912 ○	1d. pale grey, good margins all round and very fine	(1) E £7
913 ○	1d. pale grey, a lightly pmkd. horizontal pair, has slight fault upper-left corner otherwise very fine (see photo-plate XVII)	(2) E £15 to £20
914 ☆	1d. dull red, a block of six (3 x 2) and 1d. bright red, single copy, all o.g. or part o.g. and very fine	(7) E £5
915 ○	1d. dull red, used and rare thus, large margins three sides, showing portion of adjoining stamp at top but close at right	(1) E £6
916 ○	1d. red, lightly pmkd. and showing portion of French Steamer cancellation, very fine	(1) E £8
917 ○	1d. red, slightly thinned otherwise very fine used	(1) E £4
918 ☆ ㊦	1d. red, a complete o.g. sheet of fifty-four, a little gum creased	(54) £100 5s.

9 May, 1859. Imperf.

S.G. 25-29

919 P	Two Die Proofs in black on India paper mounted on card, one the complete design of the 4d., other with top and bottom labels removed, very rare (see illustrations on page 76)	(2) E £60
920 ☆	4d. grey-lilac, S.G. 25, part o.g. large margins and very fine	(1) £7
921 ☆	4d. grey-lilac, a part o.g. horizontal pair with large margins all round and very fine	(2) £14 +
922 ☆ ㊦	4d. grey-lilac, a part o.g. block of four with large margins	(4) £28 +
923 ○	4d. grey-lilac, lightly pmkd., large margins and very fine	(1) E £8
924 ○	4d. grey-lilac, large margins all round, lightly pmkd. and very fine	(1) E £8

9 May, 1859. Imperf. (continued)

S.G. 25-29 (continued)



919

Lot No.

Est. Value

- | | | |
|-------|--|--------------|
| 925 ○ | 4d. grey-lilac, lightly pmkd. and very fine (1) | E £7 |
| 926 ☞ | 4d. grey-lilac, fine used on envelope with imperf. 1d. rose-red to Barbados, lightly pmkd. "3". The front shows Crown Circle "PAID AT TRINIDAD", the reverse bears "TRINIDAD AU 9 1859", and "BARBADOES AU 11 1859". A scarce piece (see photo-plate XX) (2) | E £20 to £30 |
| 927 P | 4d. dull purple, two very fine single copies forming a severed horizontal pair with special obliteration "CANCELLED". Only six copies were made and given to Mr. Pearson Hill, son of Sir Rowland Hill in 1861 (see photo-plate XVII) (2) | E £30 to £40 |
| 928 ○ | 4d. dull purple, a fine used copy of this rare uncatalogued shade. With B.P.A. certificate dated Oct. 26, 1943, stating "4d. S.G. 26 used, it is genuine" (see photo-plate XVII) (1) | E £— |



929

- | | | |
|-------|--|-------------|
| 929 P | 6d. Die Proof in black on India paper mounted on card, very fine (1) | ■ ■ ■ E £30 |
|-------|--|-------------|



9 May, 1859. Imperf. (continued)

S.G. 25-29 (continued)

Lot No.		Cat. or Est. Value
930 P	6d. deep green, a superb copy with special obliteration "CANCELLED". Only six exist (see photo-plate XVII) (1)	E £20 to £30
931 ☆	6d. deep green, S.G. 28, unused and very rare thus, cut-into bottom-right side and 2mm. scissor cut at top-left. With "Royal" certificate (see photo-plate XVII) (1)	£75
932 ○	6d. deep green, a beautiful copy with enormous margins showing portion of adjoining stamp at bottom, lightly pmkd. and superb (see photo-plate XVII) (1)	E £20
933 ○	6d. deep green, another exceedingly fine copy with large margins and light pmk. (see photo-plate XVII) (1)	E £20
934 ○	6d. deep green, large margins all round, light cancellation and extremely fine (1)	E £18
935 ○	6d. deep green, slightly thinned otherwise very fine (1)	E £7
936 ☞	6d. deep green, good margins and well tied to double letter-sheet (enclosure removed) to London, the front shows Crown Circle "PAID AT TRINIDAD" and "PAID AU 16 59 LONDON", both in red, the reverse "TRINIDAD JY 26 1859" (see photo-plate XX) (1)	E £20
937 ○	6d. deep green, a rare horizontal pair with light "17" pmk., right-hand copy extremely fine, left-hand stamp cut-into lower-left side (see photo-plate XVII) (2)	E £20 to £30



938

938 P	1/- Die Proof in black on India paper mounted on card (1)	E £30
939 ☆	1/- indigo, S.G. 29, part o.g. large margins and very fine (1)	£7
940 ☆	1/- indigo, a part o.g. horizontal pair with large margins and very fine (2)	£14+
941 ☆ B	1/- indigo, a part o.g. block of six (3 x 2), with large margins and from left of sheet, slightly creased (see photo-plate XVII) (6)	£42+
942 ○	1/- indigo, a magnificent copy with huge margins all round very lightly pmkd. in red and black. With "Royal" certificate (see photo-plate XVII) (1)	E £20

9 May, 1859. Imperf. (continued)

S.G. 25-29 (continued)

Lot No		Cat. or Est. Value
943 ○	1/- indigo, an equally fine copy (see photo-plate XVII) (1)	E £20
944 ○	1/- indigo, lightly pmkd., very fine but for slight thinning. With "Royal" certificate (1)	E £8
945 ☒	1/- indigo, fine used and well tied to envelope with printed background "L.A.F. ANDRE & CO., PORT OF SPAIN, TRINIDAD", addressed to London. The front shows Crown Circle "PAID AT TRINIDAD" and "LONDON NO 16 60" cancellations in red and on reverse Trinidad despatching obliteration. Rare (see photo-plate XX) (1)	E £30 to £40



946

947

946 ○	1/- indigo, a beautiful lightly pmkd. horizontal pair with large margins all round and superb. Very rare used. With B.P.A. certificate (2)	E £50 to £60
947 ○	1/- indigo, a rare and very fine horizontal strip of three with large margins and light cancellation, an attractive and choice piece (1)	E £75 to £100

Sept. 1859, Pin-Perf. 12½

S.G. 31-37

948 ○	1d. rose-red, and 1d. carmine-lake, two fine used copies of each (4)	£16
949 ☆	1d. carmine-lake, S.G. 32, a fine and large unused copy (1)	£26
950 ☆	1d. carmine-lake, another fine unused copy (1)	£26
951 ○	1d. carmine-lake, an exceedingly fine lightly pmkd. horizontal pair (2)	E £8
952 ○	1d. carmine-lake, an attractive lightly obliterated horizontal strip of three (3)	E £15
953 ○	1d. carmine-lake, a lightly cancelled horizontal strip of four, has tiny thin spot between centre pair (4)	E £12
954 ○	4d. dull lilac, S.G. 33, fine used. With "Royal" certificate (1)	£20
955 ○	4d. dull lilac, another copy lightly pmkd. and fine (1)	£20
956 ○	4d. dull purple, S.G. 34, deep colour and very fine for this stamp. With "Royal" certificate (1)	£35
957 ○	4d. dull purple, well centred, very light pmk. and exceedingly fine (1)	£35
958 ○	4d. dull purple, very fine with light cancellation. (1)	£35

Sept. 1859, Pin-Perf. 12½ (continued)

S.G. 31-37 (continued)

Lot No.		Cat. or Est. Value
959	4d. dull purple, two fine copies used on double letter-sheet (enclosure removed) to Baltimore with two creased copies (one from corner of sheet) of the 1d. pin-perf. 13½ x 14. The front shows Crown Circle "PAID AT TRINIDAD" the reverse Trinidad and St. Thomas date stamps of 1860. A rare piece (see photo-plate XIX)	E £30
960	6d. yellow-green, S.G. 35, unused and very fine. With "Royal" certificate. Unpriced and very scarce	E £15 to £20
961	6d. yellow-green, another fine unused copy with "Royal" certificate	E £15
962	6d. yellow-green, very fine used	£12
963	6d. yellow-green, lightly pmkd. and very fine	£12
964	6d. yellow-green, slight rust-stain at right otherwise very fine	£12
965	6d. yellow-green, used and well tied to envelope addressed to Melbourne Australia. The front shows Crown Circle "PAID AT TRINIDAD", reverse Trinidad and Melbourne pmks. of 1861	E £10
966	6d. yellow-green, lightly pmkd. and well tied to neat envelope (flap missing) to Ramsgate, Kent. The front shows Crown Circle "PAID AT TRINIDAD", "LONDON JY 13 60" both in red, and backstamped Trinidad and Ramsgate	E £10
967	6d. yellow-green, two very fine copies used together on piece	£24
968	6d. deep green, S.G. 36, unused, perms. all round and extremely fine. With "Royal" certificate	E £12
969	6d. deep green, fine used	£9
970	6d. deep green, used on double letter-sheet (enclosure removed), to Aberdeen, with full despatching and receiving marks, and on front Crown Circle "PAID AT TRINIDAD"	E £10



971

971	1/- purple-slate, S.G. 37, unused and very rare thus, deep colour and fine appearance but a little thinned. With "Royal" certificate	£135
972	1/- purple-slate, full perms. and very fine but for minute thinning. With "Royal" certificate	£50
973	1/- purple-slate, very lightly pmkd. and extremely fine. With "Royal" certificate (see photo-plate XVII)	£50
974	1/- purple-slate, another copy equally fine (see photo-plate XVII)	£50

Sept. 1859, Pin-Perf. 13½-14

S.G. 38-45

Lot No.		Cat. or Est. Value
975 ☆	1d. rose-red, S.G. 38, part o.g. and with sheet margin at right, fine (1)	£6
976 ☆	1d. rose-red, a part o.g. well centred horizontal pair, very fine (2)	£12+
977 ☆田	1d. rose-red, a very fine part o.g. block of four (see photo-plate XVII) (4)	£24+
978 ☆	1d. rose-red and 1d. carmine-lake, S.G. 38, 39, both unused, former a trifle slightly thinned. With "Royal" certificates (2)	£14
979 ○	1d. rose-red, two horizontal pairs, one lightly pmkd. "17" other "21", both a trifle creased (4)	E £7 to £10
980 ☒	1d. rose-red, a horizontal strip of three used on large part letter-sheet to Corsica, showing full transit marks, and Crown Circle "PAID AT TRINIDAD" (3)	E £10
981 ○田	1d. rose-red, a scarce used block of four, perfs. irregular at left, and lower pair has trace of crease (4)	E £10
982 ○	1d. rose-red, a horizontal strip of four with light "17" cancellation, right-hand stamp slightly creased otherwise very fine (4)	E £10
983 △	1d. rose-red, used on piece with 4d. dull lilac, S.G. 38, 40, very fine (2)	E £7 to £10
984 ○	1d. rose-red and 1d. carmine-lake, S.G. 38, 39, both in very fine used horizontal pairs (4)	E £6
985 ○	1d. carmine-lake, S.G. 39, a fine used horizontal strip of five (5)	E £10
986 ☆	4d. dull lilac, S.G. 40, unused and extremely rare thus, only a very few copies exist in unused condition. With "Royal" certificate (see photo-plate XVII) (1)	E £30 to £40
987 ○	4d. dull lilac, lightly pmkd. and extremely fine (1)	£8
988 ○	4d. dull lilac, equally fine (1)	£8
989 ○	4d. dull lilac, an extremely fine lightly pmkd. horizontal pair (2)	£16+
990 ○	4d. dull lilac, another very fine horizontal pair of slightly different shade (2)	£16+
991 ☆	4d. dull purple, S.G. 41, part o.g. or unused (1)	£12
992 ☆	4d. dull purple, a fine part o.g. horizontal pair with sheet margin at right (2)	£24+
993 ☆田	4d. dull purple, a beautiful part o.g. block of four (see photo-plate XVII) (4)	£48+
994 ○	4d. dull purple, well centred, lightly pmkd. but a trifle stained otherwise very fine (1)	£7
995 ○	4d. dull purple, very fine used (1)	£7
996 ○	4d. dull purple, exceedingly deep colour, lightly pmkd. and very fine (1)	£7
997 ○	4d. dull purple, a fine used horizontal pair. With "Royal" certificate (2)	£14+
998 ☆	6d. yellow-green, S.G. 42, part o.g., well centred, brilliant and superb (1)	£6
999 ☆	6d. yellow-green, part o.g., similar condition (1)	£6
1000 ☆	6d. yellow-green, part o.g. and exceedingly fine (1)	£6
1001 ☆	6d. yellow-green, a part o.g. horizontal pair well centred and extremely fine (2)	£12+

Sept. 1859, Pin-Perf. 13½-14 (continued)

S.G. 38-45 (continued)

Lot No.		Cat. or Est. Value
1002 ○	6d. yellow-green, three fine lightly pmkd. copies (3)	£14 5s.
1003 ○	6d. yellow-green, a fine lightly pmkd. horizontal pair (2)	£9 10s. +
1004 ○	6d. yellow-green, has minute thin spot and 6d. deep green, very fine, S.G. 42, 43 (2)	£9 15s.
1005 ○	6d. yellow-green, and 6d. deep green, both very fine used (2)	£9 15s.
1006 ○	6d. yellow-green and 6d. deep green, both very fine used, latter on small piece (2)	£9 15s.
1007 ☞	6d. yellow-green and 6d. deep green, very fine used on separate letter-sheets to London, both dated 1860 and showing Crown Circle "PAID AT TRINIDAD" (2)	E £15 to £20



1008

1008 ☆	6d. yellow-green, a magnificent part o.g. vertical pair variety imperf. between, S.G. 42a, very rare. With "Royal" certificate (2)	£70
1009 ☆	6d. deep green, S.G. 43, unused and fine, unpriced. With "Royal" certificate (1)	E £10
1010 ☆	6d. deep green, fine unused. With "Royal" certificate (1)	E £10
1011 ○	1/- purple-slate, S.G. 44, lightly pmkd. and fine. With "Royal" certificate (1)	£20
1012 ○	1/- purple-slate, another fine used copy. With "Royal" certificate (1)	£20
1013 ○	1/- purple-slate, lightly pmkd. and fine. With "Royal" certificate (1)	£20
1014 ○	1/- purple-slate, fine used (1)	£20

END OF FOURTH DAY'S SALE

FIFTH DAY OF SALE: TUESDAY, JUNE 24th, 1958

AT ONE-THIRTY P.M. PRECISELY.

The quotations in the right-hand column of this Catalogue are from Stanley Gibbons' 1958, Part I Catalogue, unless preceded by the letter "E", when they indicate our estimate of the approximate market value.

TRINIDAD (contd.)

Aug. 1860, Clean-cut Perf. 14-16½

S.G. 46-51

Lot No.		Cat. or Est. Value
1015 S	1d. rose-red, S.G. 46, overprinted in MS "Specimen", unused and very fine (1)	E £10
1016 ☆	1d. rose-red, S.G. 46, part o.g. and fine (1)	£5
1017 ☆	1d. rose-red, two fine part o.g. copies (2)	£10
1018 ☆	1d. rose-red, a part o.g. well centred horizontal pair, extremely fine (2)	£10 +
1019 ☆田	1d. rose-red, a part o.g. block of four, brilliant but slightly off-centre (4)	£20 +
1020 ○	1d. rose-red, a horizontal pair used on small piece, pmk. "16" and a choice horizontal strip of three with "17" cancellation (5)	£12 10s. +
1021 ○	1d. rose-red, a horizontal pair and five single copies all used, mostly very fine (7)	£17 10s.
1022 ☆	1d. rose-red, a part o.g. horizontal pair variety imperf. vertically, S.G. 46a, fine. (2)	£16
1023 ☆	1d. rose-red, another part o.g. horizontal pair variety imperf. vertically, slightly creased, but from top of sheet showing guide-lines, left-hand stamp has stain spot (2)	£16
1024 ☆	1d. rose-red, a part o.g. horizontal strip of three variety imperf. vertically, a little creased (3)	E £10 to £15
1025 ☆	4d. brownish-lilac, S.G. 47, part o.g. and very fine (1)	£6
1026 ☆	4d. brownish-lilac, a very fine part o.g. horizontal pair (2)	£12 +



1027

1027 ☆	4d. brownish-lilac, a part o.g. horizontal strip of five, fine but centred to top (5)	£30 +
--------	---	-------

Aug. 1860, Clean-cut Perf. 14-16½ (continued)

Lot No.	S.G. 46-51 (continued)	Cat. or Est. Value
1028 ○	4d. brownish-lilac, lightly pmkd. "3", well centred and very fine	(1) £4 5s.
1029 ○	4d. brownish-lilac, two fine used copies	(2) £8 10s.
1030 ☆	6d. yellow-green, S.G. 49, a very fine part o.g. copy, variety flaw in shield . . .	(1) £8 +
1031 ☆	6d. yellow-green, part o.g. centred top-right, but brilliant colour	(1) £8
1032 ☆	6d. yellow-green, a brilliant part o.g. horizontal pair, slightly off-centre . . .	(2) £16
1033 ☆田	6d. yellow-green, very fine part o.g. block of four, rare (see photo-plate XVII) . .	(4) £32 +
1034 ○	6d. yellow-green, three lightly pmkd. copies, one has few perfs. blunt at top . .	(3) £18
1035 ○	6d. deep green, S.G. 50, three lightly pmkd. copies, two very fine, other slightly thinned	(3) £14 12s.
1036 ○	1/- indigo, variety intermediate perf. between the clean-cut and the rough, S.G. 51, lightly pmkd. but has minute tear at top, rare. With "Royal" certificate (see photo-plate XVII).	(1) £35

June 1861, Rough Perf. 14-16½

S.G. 52-59

1037 P	1d. rose-red, two copies forming a severed horizontal pair with special obliteration "CANCELLED". Only six exist (see photo-plate XVII)	(2) E £30 to £40
1038 ☆	1d. rose-red and 1d. rose, S.G. 52, 53, both unused and fine	(2) £9 10s.
1039 ☆	1d. rose-red and 1d. rose, both unused, similar condition	(2) £9 10s.
1040 ○	1d. rose, fourteen copies all used, various shades, two on pieces	(14) E £10
1041 ☆	4d. brownish-lilac, S.G. 54, unused and fine. With "Royal" certificate . . .	(1) £14
1042 ☆	4d. brownish-lilac, unused and very fine	(1) £14
1043 ☆	4d. brownish-lilac, part o.g. but centred to bottom-left	(1) £14
1044 ○	4d. brownish-lilac, two fine used copies, one pmkd. "3"	(2) £7
1045 ○	4d. brownish-lilac, a fine used horizontal pair	(2) £7 +
1046 田	4d. brownish-lilac, a horizontal pair used on double letter-sheet, dated 1862 to Bordeaux, showing Crown Circle "PAID AT TRINIDAD" mark	(2) E £10
1047 田	4d. brownish-lilac, two copies used on double letter-sheet to Santander with seven various 1d. values dated "TRINIDAD JU 23 1863" and with Crown Circle "PAID AT TRINIDAD" mark (see photo-plate XIX)	(9) E £20 to £30
1048 ☆	4d. lilac, S.G. 55, part o.g. brilliant and very fine. With "Royal" certificate . .	(1) £26
1049 ☆	4d. lilac, another copy unused without gum. Fine. With "Royal" certificate . .	(1) £26
1050 ☆	4d. lilac, similar condition	(1) £26
1051 ☆	4d. lilac, unused and fine but minutely thinned	(1) £26
1052 ○	4d. lilac, a fine horizontal pair and a single copy, all lightly pmkd.	(3) £9 +
1053 ○	4d. lilac, another horizontal pair, a trifle thinned and a fine single copy . . .	(3) £9 +

June 1861, Rough Perf. 14-16½ (continued)

Lot No.	S.G. 52-59 (continued)	Cat. or Est. Value
1054 ☒	4d. lilac, a fine horizontal pair used on double letter-sheet (enclosure removed) to France, well tied showing despatching and receiving pmks., also the Crown Circle "PAID AT TRINIDAD" (see photo-plate XX) (2)	E £15 to £20
1055 ☆	6d. yellow-green, S.G. 56, unused and fine (1)	£12
1056 ☆	6d. yellow-green, another copy unused, fine but for thin spot (1)	£12
1057 ☆	6d. yellow-green, part o.g. and fine (1)	£12
1058 ☆	6d. yellow-green, unused, centred to top-left (1)	£12
1059 ☆	6d. yellow-green, unused and fine (1)	£12
1060 ☒	6d. yellow-green, fine used on double letter-sheet (enclosure removed) to London, well tied and dated 1865, the front shows Crown Circle "PAID AT TRINIDAD" mark (1)	E £10
1061 ○	6d. yellow-green, and 6d. deep green, S.G. 56, 57, former fine, latter slightly thinned both used (2)	£8 2s.
1062 ○	6d. yellow-green, and 6d. deep green, similar condition (2)	£8 2s.
1063 ○	6d. yellow-green, and 6d. deep green, both fine used (2)	£8 2s.
1064 ○	6d. yellow-green, 6d. deep green, both lightly pmkd., but former slightly thinned (2)	£8 2s.
1065 ☆	6d. deep green, S.G. 57, unused, very fine but for minute thin spot at bottom (1)	£25
1066 ☆	6d. deep green, unused, centre slightly to right but fine (1)	£25
1067 ☆	1/- indigo, S.G. 58, part o.g., well centred and fine. With "Royal" certificate (see photo-plate XVII). (1)	£35
1068 ☆	1/- indigo, unused and very fine. With "Royal" certificate (1)	£35
1069 ☆	1/- indigo, unused, brilliant and fine (1)	£35
1070 ○	1/- indigo, lightly pmkd. and very fine (1)	£15
1071 ○	1/- indigo, very lightly cancelled but centred a little to left (1)	£15
1072 ○	1/- indigo, another fine copy (1)	£15
1073 P	1/- deep bluish purple, special obliteration "CANCELLED" very fine. Only six exist (1)	E £20 to £30
1074 ☆	1/- deep bluish purple, S.G. 59, unused and very rare thus, fine (1)	E £30
1075 ○	1/- deep bluish purple, a fine used copy of very deep colour (1)	£15
1076 ○	1/- deep bluish purple, has small thin spot otherwise fine used (1)	£15
1077 ○	1/- deep bluish purple, lightly pmkd. and fine (1)	£15
1078 △	1/- deep bluish purple, used on large part letter-sheet with a horizontal pair of the 4d. lilac, addressed to Dominica and showing Crown Circle "PAID AT TRINIDAD" (see photo-plate XX) (3)	E £20
1079 P	1d. scarce Die Proof in pale rose, with 1mm. margins on white enamel card (see photo-plate XVII) (1)	E £20
1080 P	4d., a similar Die Proof but the 4d. in lilac (see photo-plate XVII) (1)	E £20

June 1861, Rough Perf. 14-16½ (continued)

Lot No.	S.G. 52-59 (continued)	Cat. or Est. Value
1081 P	A similar Die Proof the 6d. in emerald-green (see photo-plate XVII)	(1) E £20
1082 P	A similar Die Proof but the 1/- in lilac-rose (see photo-plate XVII)	(1) E £20
1083 P	1d. four imperf. colour trials in pale-lilac (2), and vermilion	(4) E £20 to £30

1862-63, Thick Paper, Perf. 11½, 12

S.G. 60-63

1084 ☆	1d. crimson-lake, and 4d. deep purple, S.G. 60-61, both part o.g. and very fine	(2) £9
1085 ☆	A similar lot	(2) £9
1086 ☆	1d. crimson-lake, S.G. 60, three copies, shades, all part o.g. or unused	(3) £12 15s.
1087 ☞	1d. crimson-lake, used on complete single letter-sheet to Nova Scotia, showing despatching and receiving pmks. of 1864	(1) E £10
1088	1d. crimson-lake, six copies, one unused, condition fair to very fine	(6) £12 7s.
1089 ○	The set of four, S.G. 60-63, all fine to very fine except 6d. which has minute stain spot	(4) £12 12s.
1090 ☞	1d., 4d., 6d. (3) and perf. 13 1/- bright mauve, S.G. 60-62, 67, all used together on envelope to Pulo Penang, showing Crown Circle "PAID AT TRINIDAD" and Trinidad and London pmks. of 1863, probably unique (see photo-plate XXI)	(4) E £30 to £40
1091 ☆	4d. deep purple, S.G. 61, two extremely fine part o.g. copies	(2) £9 10s.
1092 ○	4d. deep purple, a fine lightly pmkd. horizontal pair, slightly off-centre	(2) £6+
1093 ☞	4d. deep purple, a horizontal pair imperf. on three sides, used on slightly torn envelope and well tied to Corsica, dated 1864	(2) E £10
1094 ☆	6d. deep green, S.G. 62, brilliant part o.g. centred slightly to left (see photo-plate XVII)	(1) £35
1095 ☆	6d. deep green, part o.g. and very fine	(1) £35
1096 ☆	6d. deep green, unused, centred slightly to top-right, has few perfs. blunt at top	(1) £35
1097 ○	6d. deep green, two very fine used copies	(2) £6 10s.
1098 ☞	6d. deep green, perfs. clipped at top, used on letter-sheet to Glasgow, dated 1863	(1) E £7 to £10
1099 ☆	1/- bluish-slate, S.G. 63, unused and fine. With "Royal" certificate	(1) £30
1100 ☆	1/- bluish-slate, unused, several perfs. missing at bottom. With "Royal" certificate	(1) £30
1101 ☆	1/- bluish-slate, unused and very fine	(1) £30
1102 ○	1/- bluish slate, lightly pmkd. and extremely fine	(1) £4 15s.
1103 ☞	1/- bluish slate, perfs. clipped at top, used and well tied to double letter-sheet (enclosure removed) to London, dated 1863	(1) E £7 to £10
1104 ○	1/- bluish-slate, a used horizontal pair, stated to be the only recorded pair (see photo-plate XVII)	(2) E £20

Perf. 11½, 12, Compound with 11

Lot No.	S.G. 63a, 63b	Cat. or Est. Value
1105 ○	1d. crimson-lake, S.G. 63a, lightly pmkd. and very fine. With B.P.A. certificate (1)	£10
1106 ○	1d. crimson-lake, very lightly pmkd. but centred to top-left. With "Royal" certificate (1)	£10
1107 ○	1d. crimson-lake, fine but centred to top. With "Royal" certificate . . . (1)	£10
1108 ○	1d. crimson-lake, centred to top-left, lightly pmkd. but slightly creased. With "Royal" Certificate (1)	£10
1109 ○	6d. deep green, S.G. 63b, lightly pmkd., few perfs. clipped at top and has tear at left, unpriced and rare. Stated to be the only recorded copy with perf. 11 both sides. With "Royal" and B.P.A. certificates (see photo-plate XVII) (1)	E £20 to £30

1863, Perf. 13

S.G. 64-67

1110 ☆田	1d. lake, S.G. 64, a very fine well centred part o.g. block of four (4)	£9+
1111 ☆	1d. lake, three very fine part o.g. or unused copies (3)	£6 15s.
1112 ○	1d. lake, an extremely fine lightly pmkd. horizontal strip of three (3)	E £5
1113 ☒	1d. lake used on double letter-sheet (enclosure removed) to Porto Rico in conjunction with Cuba ½r. blue (creased). An interesting and scarce combination. The letter-sheet is dated 1864 (1)	E £10
1114 ☆	6d. emerald-green, S.G. 65, part o.g., well centred and very fine (1)	£20
1115 ☆	6d. emerald-green, brilliant part o.g., centred slightly to top-right (1)	£20
1116 ☆	6d. emerald-green, part o.g. similar condition (1)	£20
1117 ☆	6d. emerald-green, part o.g., centred slightly to bottom-right (1)	£20
1118 ○	6d. emerald-green, two very fine used copies (2)	£7



1119

1119 ☆	1/- bright mauve, unused and extremely rare thus, well centred and very fine. With "Royal" certificate (1)	£125
1120 ☆	1/- bright mauve, unused, has vertical crease and slightly stained. With "Royal" certificate (see photo-plate XVII) (1)	£125
1121 ○	1/- bright mauve, well centred, lightly pmkd. and very fine (1)	£10
1122 ○	1/- bright mauve, a beautiful well centred copy with light "3" cancellation . . . (1)	£10
1123 ○	1/- bright mauve, used and very fine (1)	£10

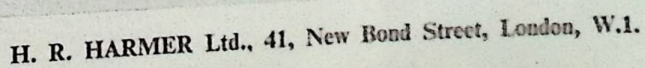

1863, Perf. 12½

Lct No.	S.G. 68	Cat. or Est. Value
1124 ☆田	1d. lake, a part o.g. block of four, a little off-centre	(4) £6+
1125	1d. lake, two unused copies, a used horizontal pair and two singles	(6) £11
1126 ○	1d. lake, an attractive and very fine horizontal strip of three	(3) £6+

1863-75, wmk. Crown CC, perf. 12½

S.G. 69-85

1127 ☆	Variety imperf. 1d., 4d. (3), 6d. (3), 1/- (2), shades, all part o.g. or unused, margins all sides, fine (for two, see photo-plate XVIII)	(9)	E £100 to £150
1128	1d. (imperf.), 4d., 6d. (2), 1/- and 1872 1/-, all part o.g. or unused and handstamped "CANCELLED" (for two, see photo-plate XVIII)	(6)	E £40 to £50
1129 ☆	1d., four shades, S.G. 69-72, all part o.g. and very fine	(4)	£7 17s.
1130 ☆	1d., the four shades, all o.g. or part o.g. and fine	(4)	£7 17s.
1131 ☆田	1d. lake, wmk. sideways, S.G. 69a, an extremely rare o.g. block of four, very fine but one stamp has faint corner crease (see photo-plate XVIII)	(4)	E £25
1132 ○	1d. lake, wmk. sideways, a scarce lightly cancelled horizontal strip of four, very fine (see photo-plate XVIII)	(4)	E £10
1133 ☆田	1d. rose, S.G. 70, an extremely fine o.g. block of four	(4)	£8+
1134 ☆	1d. rose, imperf., S.G. 70a, o.g., large margins and very fine. With "Royal" certificate stating "that it is genuine; of Proof status"	(1)	£10
1135 ☆田	1d. scarlet, S.G. 71, a part o.g. block of four, very fine but one stamp a little thinned	(4)	£7+
1136 田	1d. scarlet, horizontal pair and 1872 1/- chrome-yellow, well tied to small entire (flap removed) to Italy, dated "TRINIDAD JY 9 1876", fine	(1 entire)	E £5
1137 ☆田	1d. carmine, S.G. 72, a very fine o.g. block of four	(4)	£6 10s.+
1138 ☆田	1d. carmine, another very fine o.g. block of four, slightly different shade	(4)	£6 10s.+
1139 ☆	1d., nine part o.g. or unused copies, a good range of shades, fine	(9)	E £7 to £10
1140 ☆	1d., four horizontal pairs, shades, all part o.g. and fine.	(8)	E £7 to £10
1141 ○	1d., the fine used Collection, including numerous shades, different cancellations, a few pairs, strip of three, etc.	(72)	E £10
1142 ○	1d. (horizontal pair), 6d. (with "Royal" certificate), 1872 1/-, 1876 4d., 6d., 1883-84 ½d. (vertical pair, on small piece), all with the scarce small oval "POST OFFICE SAN FERNANDO" and Coat-of-Arms cancellation (for three, see photo-plate XVIII)	(8)	E £30
1143 田	1d., horizontal pair, well tied to complete double letter sheet with the rare oval "D22" in bars (Cuidad Bolivar) cancellation. The letter-sheet has two vertical folds, one through one stamp, is addressed to Trinidad and dated "CUIDAD BOLIVAR OC 12 73" and with Trinidad receiving mark (see photo-plate XXI)	(1 entire)	E £60
1144 田	Two single letter wrappers, both bearing 1863-75 1d., well tied with "D22" cancellations, one addressed to Trinidad dated "CUIDAD BOLIVAR FE 20 75", other addressed to Puerto Espana and dated "CUIDAD BOLIVAR JA 16 74", both wrappers have two vertical folds, one through stamp (see photo-plate XXI)	(2 entires)	E £40

June 16th, 17th, 18th, 23rd and 24th, 1958

Finis



Alfred R. Tucker MS

Baltimore

Unifed States

Mail

8/3



825



926



936



1078



945



1054



1863-75, wmk. Crown CC, perf. 12½ (continued)

Lot No.	S.G. 69-85 (continued)	Cat. or Est. Value
1145 ○	1d. (horizontal pair, two single copies) and 6d. (horizontal pair), all with the scarce "D22" in bars cancellation (for pairs of 1d. and 6d., see photo-plate XVIII) (6)	E £25
1146 ○	1d., 4d. (pair, single), 6d. (2), 1/- (2), 1872 4d., all with the scarce French Packet Boat, series of dots and Anchor cancellation, one 1/- with "Royal" certificate (for 6d. and 1/-, see photo-plate XVIII) (9)	E £50
1147 ☆	4d., five shades, all part o.g. or unused, one slightly creased, others fine (5)	E £7
1148 ☆	4d., five shades, all unused and fine (5)	E £7
1149 ☆	4d., three horizontal pairs, shades, all part o.g. and very fine (6)	E £8
1150 ☆田	4d. bright violet, S.G. 73, an o.g. block of four, centred to top, very fine (4)	£19+
1151 ☆田	4d. bright violet, another o.g. block of four, of slightly different shade, from top of sheet, centred to top, very fine but for slight age staining (4)	£19+
1152 ☆田	4d. dull lilac, S.G. 75, an o.g. block of four, centred to top, very fine (4)	£10+
1153 ○	4d., the used Collection, including different cancellations, shades, three pairs, etc., mostly very fine (26)	E £7
1154 ☆	6d., seven shades, all part o.g. or unused and fine (7)	E £10
1155 ☆	6d., seven shades, all part o.g. or unused and fine (7)	E £10
1156 ☆田	6d. emerald-green, S.G. 77, a part o.g. block of four, centred to right, upper pair slightly creased, otherwise extremely fine (4)	£15 10s. +
1157 ☆	6d. deep green, S.G. 78, unused and very fine (1)	£18
1158 ☆	6d. deep green, unused, centred to top, very fine (1)	£18
1159 ☆	6d. deep green, small part o.g., well centred and extremely fine (1)	£18
1160 ○	6d., the used Collection, including numerous shades, nine pairs, different cancellations, etc., mostly very fine (69)	E £12
1161 ☆	1/-, three shades, S.G. 83-85, one unused, others part o.g. and fine (3)	£23
1162 ☆	1/- bright deep mauve, S.G. 83, part o.g. and very fine (1)	£10
1163 ☆	1/- bright deep mauve, part o.g. and very fine (1)	£10
1164 ☆	1/- bright deep mauve, part o.g. and very fine, centred slightly to right (1)	£10
1165 ☆	1/- bright deep mauve, part o.g. and very fine (1)	£10
1166 ☆	1/- lilac-rose, S.G. 84, part o.g. and fine (1)	£8
1167 ☆	1/- lilac-rose, part o.g. and fine (1)	£8
1168 ☆	1/- lilac-rose, unused and fine (1)	£8
1169 ☆	1/- mauve, S.G. 85, part o.g. and fine (1)	£5
1170 ☆	1/- mauve, part o.g. and fine (1)	£5
1171 ☆	1/- mauve, part o.g. and fine but for tiny stain spot (1)	£5
1172 ☆	1/- mauve, two horizontal strips of three forming a severed block of six, part o.g., from right of sheet, imperf. between stamp and margin, very fine (see photo-plate XVIII) (6)	£30+
1173 ○	1/-, the used Collection, including shades, different cancellations, pair, etc., mostly very fine (37)	E £10
1174 △	The interesting Collection of entires and pieces, several bearing pairs, different cancellations and markings, shades, etc. (40 covers or pieces)	E £125 to £150

June 16th, 17th, 18th, 23rd and 24th, 1958

H. R. HARMER Ltd., 41, New Bond Street, London, W.1.

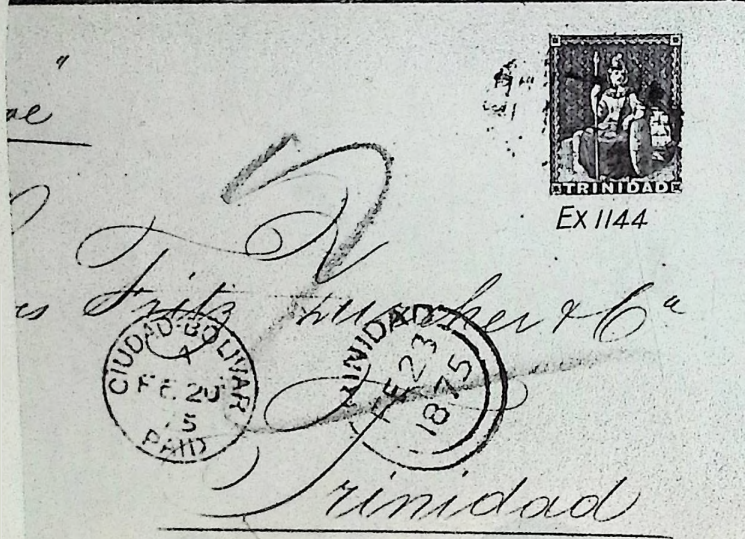

1868, wmk. Crown CC, perf. 12½

Lot No.	S.G. 87	Cat. or Est. Value
1175 P	5/-, Artist's composite essay in green, the centre head of Bermuda printed, rest hand-painted, on card, with 1½mm. margins, scarce (see photo-plate XVIII) (1)	E £20
1176 P	5/-, Die Proof in black on glazed card, small margins, creased (1)	E £5
1177 P	5/-, Die Proof in rose on glazed card, overprinted "SPECIMEN", 1mm. margins, creased (1)	E £5
1178 S	5/-, imperf., handstamped "CANCELLED" and imperf. and perf. copies with different types of "SPECIMEN" overprint, all part o.g. (3)	E £5
1179 ☆	5/- rose-lake, S.G. 87, an o.g. horizontal pair, very fine but for few tiny age stains (2)	£7
1180 ☆	5/- rose-lake, two fine o.g. shades (2)	£7
1181 ○	5/- rose-lake, a lightly cancelled horizontal pair, very fine but one stamp has tiny tear and faint horizontal crease (2)	£5 5s.
1182 ○田	5/- rose-lake, a scarce used block of four, pmk. rather smudgy, creased and one stamp has small thin spot (4)	£10 10s.
1183 ○	5/- rose-lake, seven used copies, mostly very fine (7)	£18 7s.

1872, wmk. Crown CC, perf. 12½

S.G. 88, 89, 90

1184 ☆	4d. grey, S.G. 88, o.g. horizontal pair and single, very fine (3)	£9
1185 ☆	4d., ten copies, shades, part o.g. or unused, mostly very fine (10)	E £10
1186 ○	4d., the used Collection, including shades, two entires, a few pairs, different cancellations, etc., mostly very fine (33)	E £5
1187 ☆	1/- chrome-yellow, the scarce deep shade, o.g. and very fine (1)	£4+
1188 ☆	1/- chrome-yellow, another copy in the scarce deep shade (1)	£4+
1189 ☆	1/- chrome-yellow, S.G. 90, unused and very fine (1)	£4
1190 ☆	1/- chrome-yellow, part o.g. and fine (1)	£4
1191 ☆	1/- chrome-yellow, another fine unused copy (1)	£4
1192 ☆	1/- chrome-yellow, another fine copy, part o.g. (1)	£4
1193 ☆	1/- chrome-yellow, a part o.g. horizontal pair, fine but one stamp has tiny black mark on surface (2)	£8
1194 ☆	1/- chrome-yellow, two shades, part o.g. and fine (2)	£8
1195 ○	1/- chrome-yellow, a horizontal strip of four, strip of three, two pairs and three single copies, all lightly cancelled and very fine (14)	£4 11s. +
1196 ○	1/- chrome-yellow, the used Collection, including shades, several pairs, different cancellations, etc., mostly very fine (35)	E £4

1876, wmk. Crown CC, perf. 14

Lot No.	S.G. 91-97	Cat. or Est. Value
1197 ☆ ㊦	1d. lake, fine part o.g. blocks of four, eight (2), twelve and eighteen (50)	£20
1198 ☆	1d., shades, the Collection, including three blocks of four, three pairs, etc., all fine (43)	E £7 to £10
1199 ○	1d., the useful used Collection, including shades, pairs, blocks, strips, bisects, post-cards, entire, etc., mostly very fine (151)	E £7 to £10
1200 ☆	4d. bluish grey, S.G. 94, four fine part o.g. copies (4)	£11
1201 ☆	4d. bluish grey, four copies, part o.g. or unused (4)	£11
1202 ○	4d., the used Collection, including strip of three, six pairs, entire, shades, different cancellations, etc., all fine (28)	E £5
1203 S	6d., three copies with small type "SPECIMEN" handstamp, part o.g. and fine (3)	E £5
1204 ☆ ㊦	6d. bright yellow-green, S.G. 95, a part o.g. block of four, centred to top, fine but a little stained (4)	£7+
1205 ☆	6d. bright yellow-green, 6d. deep yellow-green, S.G. 95, 96, both in very fine o.g. horizontal pairs (4)	£7
1206 ☆	6d., three shades, two copies of each, all part o.g., one thinned, others fine (6)	E £4
1207 ☆	6d., three shades, two copies of each, all part o.g. or unused and fine (6)	E £4

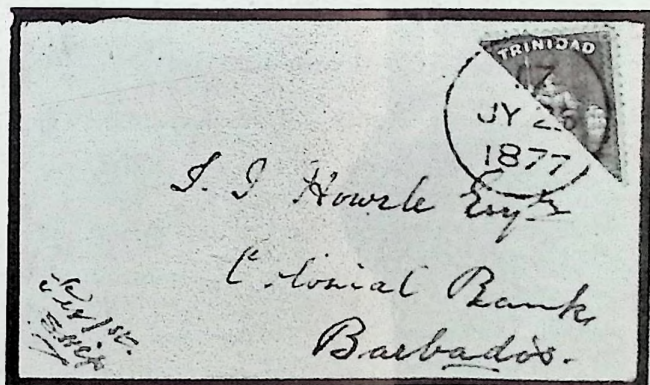

1208

1208 ㊦	6d. deep yellow-green, bisected, S.G. 96a, well tied to small envelope to Barbados with circular "17 JY 25 1877" pmk., on reverse "BARBADOS JY 30 1877" arrival mark, extremely rare, believed to be the only recorded copy. With "Royal" certificate (1)	E £20 to £30
1209 ○	6d., the used Collection, including shades, different pmks., five entire, strip of five, etc., all fine (66)	E £8
1210 ☆	1/- chrome-yellow, S.G. 97, three part o.g. copies, one slightly thinned, others fine (3)	£8 12s.
1211 ☆	1/- chrome-yellow, three fine part o.g. copies (3)	£8 12s.

1876, wmk. Crown CC, Perf. 14 (continued)

<i>Lot No.</i>	<i>S.G. 91-97 (continued)</i>	<i>Cat. or Est. Value</i>
1212 ☆	1/- chrome-yellow; two part o.g. horizontal pairs, one has few tiny age stains . . . (4)	£11 10s.
1213 △	1/- chrome-yellow, a block of six (one stamp damaged), a horizontal strip of six (one stamp has blue crayon mark) and pair, lightly cancelled, on two small pieces . . . (14)	£8 15s. +
1214 ○	1/- chrome-yellow, a horizontal pair used on complete double letter-sheet, vertical strip of three and six single copies, all used and fine . . . (11)	E £4

Perf. 14 x 12½

S.G. 97a



1215

1216

1217

1215 ○	6d. yellow-green, S.G. 97a, lightly cancelled "6" in bars and extremely fine. Very rare. With "Royal" certificate . . . (1)	£250
1216 ○	6d. yellow-green, light circular dated cancellation and extremely fine. With "Royal" certificate . . . (1)	£250
1217 ○	6d. yellow-green, light circular cancellation, top-left corner rounded otherwise very fine. With "Royal" certificate . . . (1)	£250

June 1879, wmk. Crown CC, perf. 14

S.G. 98, 99, 99a

1218 ☆	½d. lilac and ½d. mauve, S.G. 98, 99, the o.g. and used Collection, including many blocks and pairs, all fine . . . (74)	E £10
1219 ☆	½d., wmk. sideways, S.G. 99a, six copies, part o.g. or unused, horizontal strip of three, pair, three single copies used, shades, all fine . . . (14)	£22 15s.

1882, wmk. Crown CA, perf. 14

S.G. 100, 101, 101a

1220 ☆	½d. lilac, S.G. 100, unused, centred to lower-left, fine, scarce (see photo-plate XVIII) . . . (1)	£25
1221 ☆	½d. lilac, part o.g., slightly thinned otherwise very fine . . . (1)	£25
1222 ○	½d. lilac, horizontal pair, one creased and single (few perfs. damaged), all lightly cancelled . . . (3)	£9
1223	1d. rosy carmine, S.G. 101, block of four, four singles, part o.g. or unused, block of four, strip of three, two pairs, three singles used, all fine . . . (22)	£13 2s.
1224 △	1d. rosy carmine, bisected, S.G. 101a, two copies used on small pieces . . . (2)	£6

1882, wmk. Crown CA, perf. 14

Lot No.	S.G. 102	Cat. or Est. Value
1225 ☆	4d. bluish grey, S.G. 102, a very fine part o.g. horizontal pair	(2) £9 10s.
1226 ☆	4d. bluish grey, a fine unused horizontal pair from bottom of sheet	(2) £9 10s.
1227	4d. bluish grey, single part o.g., three pairs, three single copies used, all fine	(10) £11 10s.
1228 ☆田	4d. bluish grey, a part o.g. block of four, some perfs. split otherwise fine	(4) £18

1882, 1d. on 6d.

S.G. 103, 104, 105, 105a

1229 ○	1d. in black on 6d., S.G. 103, light "TRINIDAD MY 25 82" circular cancellation, fine but for 2mm. tear at bottom, scarce. With "Royal" certificate (see photo-plate XVIII)	(1) £32
--------	--	---------



1230

1230 △	1d. in black on 6d., a horizontal pair, and a single copy bisected, well tied to small piece. Rare, stated to be the only recorded pair and bisect. With "Royal" certificate (3)	E £75 to £100
1231 ☆	1d. in red on 6d., S.G. 104, a block of twenty-four (6 x 4) and horizontal strip of ten, o.g. and fine	(34) £17
1232 ○	1d. in red on 6d., the used Collection, including shades, strips, pairs, blocks, etc., all fine	E £5 to £10 (48)
1233 ☒	1d. in red on 6d., the Collection, all used on entires, including block of nine, pairs, strips, etc.	E £5 to £10 (28)
1234 △	1d. in red on 6d., four bisected copies, each used on small piece with two normal 1d. on 6d., fine	(12) £13
1235 ○	A small selection of cancellations on Britannia type, including "PAID", errors of date, French liner pmks., etc.	(10) E £10
1236 S	Various "SPECIMEN" on Britannia type, including imperf. 1d., 4d., 1/-, etc. (for three, see photo-plate XVIII).	E £30 to £40 (11)

END OF SALE

CONDITIONS OF SALE.

Every lot offered at this auction is offered subject to the Philatelic Auctioneers' Standard Terms and Conditions of Sale which are as follows :—

1.—The highest bidder for each lot shall be the purchaser thereof. If any dispute arises as to the highest bidder the Auctioneer shall determine the dispute and may put up again and re-sell the lot in respect of which the dispute arises.

2.—(a) The bidding and advances shall be regulated by and at the discretion of the Auctioneer, and he shall have the right to refuse a bid.

(b) The purchaser of each lot shall at the sale if required (i) give his or her name and address to the Auctioneer, and/or (ii) pay into the hands of the Auctioneer at his discretion either the whole or part of the purchase money. If any purchaser fails to comply with the foregoing conditions the Auctioneer may put up again and re-sell any lot in respect of which such failure is made; if upon such re-sale a lower price is obtained for such lot than was obtained on the first sale the difference in price shall be made good by (and a debt due from) the purchaser in default upon the first sale.

(c) Where an agent purchases on behalf of an undisclosed client such agent shall be personally liable for payment of the purchase price to the Auctioneer and for safe delivery of the lot to the said client.

3.—(a) The Auctioneer reserves the right to bid on behalf of Clients and Vendors, but shall not be liable for errors or omissions in executing instructions to bid.

(b) The Auctioneer reserves the right before or during a sale to group together lots belonging to the same Vendor, or to split up and/or to withdraw any lot or lots.

4.—Each lot shall be at the purchaser's risk from the fall of the hammer and must be paid for in full before delivery and must be taken away at his or her expense by a purchaser in the United Kingdom within seven days of the date of sale and by a purchaser overseas within a reasonable time. If any purchaser fails to pay in full for any lot within the said time such lot may at the Auctioneer's discretion, be put up for Auction again or sold privately; if upon such re-sale a lower price is obtained for such lot than was obtained on the first sale the difference in price and the expense of such re-sale shall be made good by (and a debt due from) the purchaser in default upon the first sale.

5.—The Auctioneer shall not be liable for any default of the Purchaser or Vendor.

6.—(a) Unless otherwise indicated each lot is sold as genuine and properly described.

(b) If after the sale the purchaser of a lot shall prove it to be not genuine or wrongly described the purchaser shall be at liberty to reject the lot provided he or she—(i) being within the United Kingdom within seven days or being overseas within a reasonable time of the date of the sale give notice in writing to the Auctioneer of intention to question as the case may be the genuineness or description of the lot, AND (ii) within thirty days of the date of the sale (or, in exceptional cases, such longer time as may in the Auctioneer's discretion be allowed for expertising) returns such lot to the Auctioneer. **NOTE:** The onus of proving a lot to be not genuine or wrongly described lies with the purchaser. Proof of the inability of an Expert Committee to express a definite opinion will not discharge such onus.

(c) No lot may be rejected if subsequent to the sale it has been immersed in water or treated by any other process unless the Auctioneer's permission to subject the lot to such immersion or treatment has first been obtained.

(d) Lots stated to contain collections and/or undescribed stamps must be taken with all faults and errors as to numbers (if any), and by reason of the foregoing a purchaser of any such lot shall have no right to reject the same.

VIEWING TIMES FOR THIS SALE

Lots may be viewed on Thursday and Friday, preceding day of Sale between 10 a.m. and 4 p.m.; Saturday 10 a.m. and 12 noon, and on day of Sale, 10 a.m. and 1 p.m.

The Bond Street Stamp Auctions

Programme of Sales

at 1.30 p.m. each day.

MAY 19, 20 FIRST DAY — The Very Fine Collection of JAMAICA (including the rare 1/- inverted frame), offered by order of Señor José P. Simón of Havana. SECOND DAY — CHOICE BRITISH COMMONWEALTH, including the "G. J. Eden" Collection, etc.

MAY 26, 27 WHITSUN — NO SALES.

JUNE 2, 3 FIRST DAY — GAMBIA "Cameo" Types, also the "F. A. Pester" Collection of HONG KONG and Treaty Ports. SECOND DAY — BRITISH COMMONWEALTH, notably early British North America on covers, Newfoundland "Airs" (including "De Pinedo" and "Columbia" on covers) also a strong section of EGYPT, etc., etc. *Catalogue (5 Photo-Plates) 2/-.*

JUNE 9 The "Rothschild" Pioneer AIR STAMPS and FLOWN COVERS of the World, including seven Newfoundland "Hawkers" and many other valuable rarities. *Art Catalogue (12 Photo-Plates) 2/-.*

JUNE 16, 17, 18 . . . }
JUNE 23, 24 } *Catalogue herewith.*

JUNE 30, JULY 1 . . . GENERAL SALE, including a Fine Collection of SPAIN formed by the late R. E. Weber, Esq., F.R.P.S.L., and other selected properties : notably Australia, Ceylon, France, German States, Netherlands, Shanghai, United States, Uruguay, etc.

JULY 7, 8 BRITISH COMMONWEALTH, etc.

JULY 14, 15 . . . SEASON'S CLOSING SALES — BRITISH COMMONWEALTH AND FOREIGN.

*Fully illustrated Catalogues for above Sales, 1/- each, except where otherwise mentioned.
Lists of Prices Realised, 1/- each.*

**Twelve Months' Subscription for all London Catalogues
and Lists of Prices Realised, 30/- post free.**

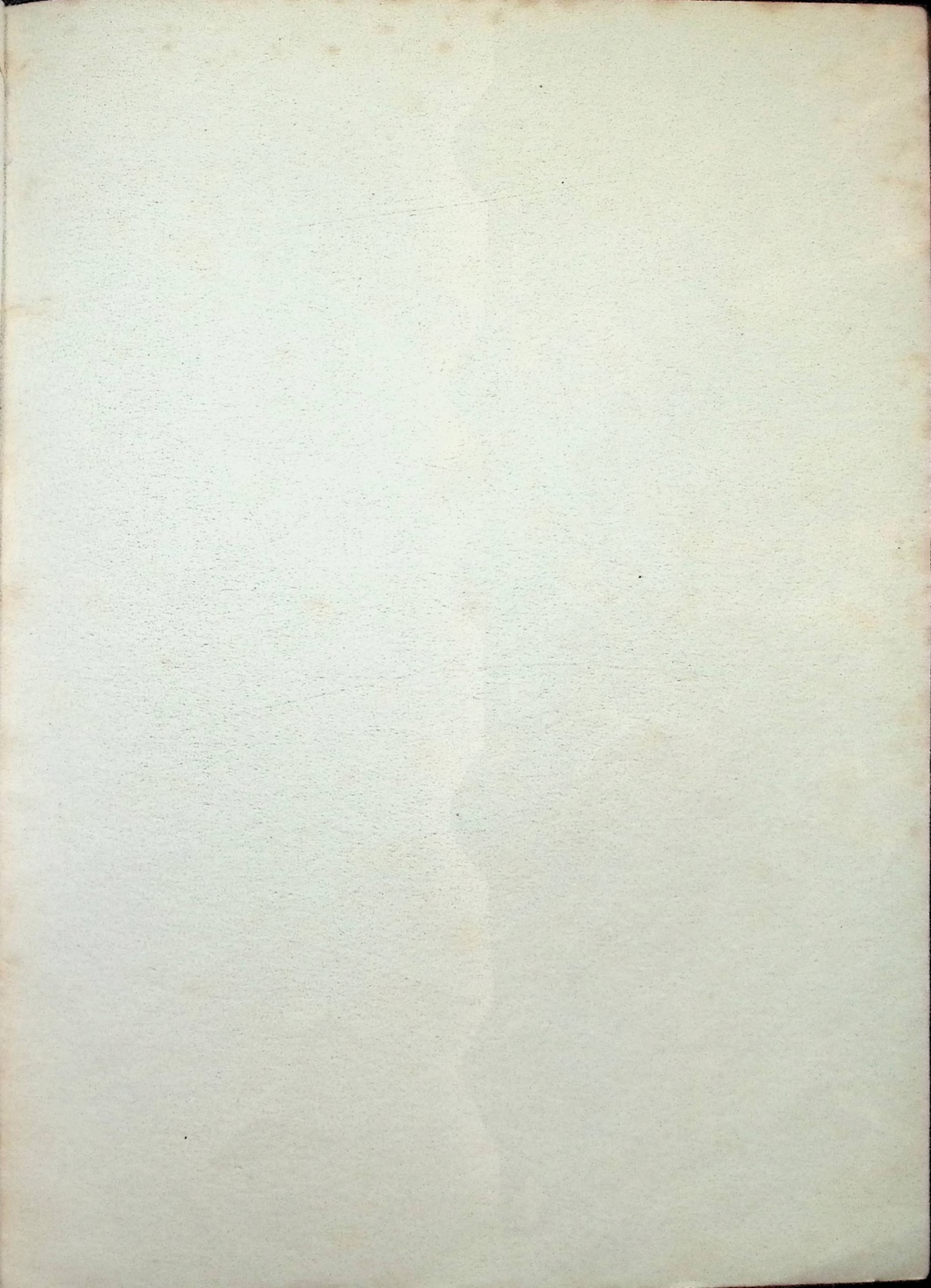

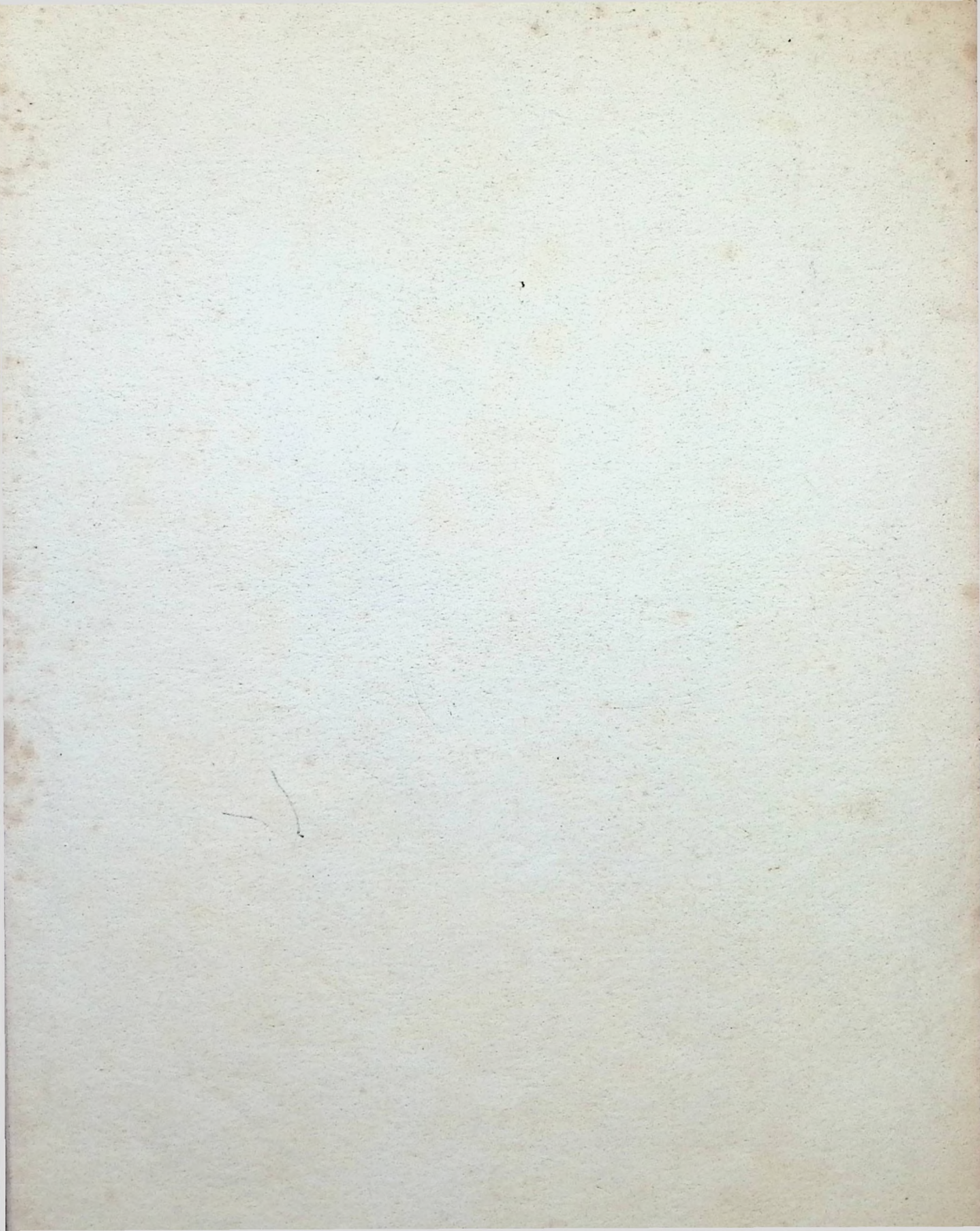

Sales 2803-2807

Price 2/-



List of

PRICES REALISED

at the sale of

The Major Portions of

The "Hodsell Hurlock"

GOLD MEDAL COLLECTIONS

of

Barbados and Trinidad

held on

June 16, 17, 18, 1958

June 23, 24, 1958

by

H. R. HARMER Ltd.

International Stamp Auctioneers,

41, NEW BOND STREET, LONDON, W.1.

Telephone: MAYfair 0218. Telegrams: "Phlstampel, Wesdo, London."

BARBADOS

LOT	£	s.	d.	LOT	£	s.	d.	LOT	£	s.	d.	LOT	£	s.	d.
1	11	0	0	52	10	0	0	101	4	4	0	152	33	0	0
2	—			53	18	10	0	102	6	0	0	153	7	15	0
3	6	10	0	54	13	10	0	103	5	0	0	154	72	10	0
4	12	0	0	55	4	0	0	104	10	10	0	155	38	0	0
5	8	10	0	56	5	5	0	105	16	0	0	156	25	0	0
6	7	10	0	57	4	10	0	106	5	0	0	157	16	10	0
7	—			58	5	5	0	107	9	0	0	158	6	10	0
8	7	10	0	59	3	10	0	108	5	0	0	159	3	10	0
9	20	0	0	60	4	15	0	109	6	10	0	160	4	5	0
10	32	0	0	61	10	10	0	110	12	0	0	161	7	15	0
11	57	10	0	62	3	5	0	111	21	0	0	162	24	0	0
12	55	0	0	63	10	10	0	112	28	0	0	163	15	10	0
13	—			64	11	10	0	113	4	5	0	164	44	0	0
14	10	10	0	65	6	15	0	114	4	10	0	165	12	10	0
15	10	10	0	66	40	0	0	115	13	0	0	166	3	10	0
16	15	0	0	67	15	10	0	116	7	0	0	167	11	0	0
17	14	10	0	67A	11	0	0	117	9	10	0	168	18	10	0
18	4	0	0	67B	10	10	0	118	8	10	0	169	16	0	0
19	18	0	0	68	100	0	0	119	8	0	0	170	9	0	0
20	4	5	0	69	35	0	0	120	6	0	0	171	9	0	0
21	11	0	0	70	90	0	0	121	16	10	0	172	30	0	0
22	18	0	0	71	40	0	0	122	10	0	0	173	48	0	0
23	31	0	0	72	44	0	0	123	15	10	0	174	31	0	0
24	13	0	0	73	44	0	0	124	28	0	0	175	10	0	0
25	5	0	0	74	100	0	0	125	32	0	0	176	14	0	0
26	10	10	0	75	55	0	0	126	80	0	0	177	14	0	0
27	10	10	0	76	10	0	0	127	8	0	0	178	9	0	0
28	7	0	0	77	12	10	0	128	28	0	0	179	27	0	0
29	31	0	0	78	7	5	0	129	15	10	0	180	16	10	0
30	20	0	0	79	29	0	0	130	12	0	0	181	22	0	0
31	2	17	6	80	1	15	0	131	8	5	0	182	20	0	0
32	5	5	0	81	85	0	0	132	4	0	0	183	52	10	0
33	5	0	0	82	12	10	0	133	4	10	0	184	90	0	0
34	3	15	0	83	13	0	0	134	3	0	0	185	10	10	0
35	2	2	0	84	46	0	0	135	15	0	0	186	—		
36	6	10	0	85	10	10	0	136	140	0	0	187	4	5	0
37	7	0	0	86	7	15	0	137	60	0	0	188	20	0	0
38	7	0	0	87	8	0	0	138	44	0	0	189	12	0	0
39	13	0	0	88	24	0	0	139	18	10	0	190	48	0	0
40	9	10	0	89	9	10	0	140	9	10	0	191	44	0	0
41	7	5	0	90	20	0	0	141	26	0	0	192	—		
42	11	10	0	91	11	10	0	142	26	0	0	193	10	10	0
43	5	15	0	92	5	0	0	143	60	0	0	194	12	0	0
44	5	15	0	93	4	10	0	144	11	10	0	195	8	0	0
45	5	0	0	94	4	10	0	145	11	10	0	196	9	0	0
46	13	10	0	95	6	0	0	146	30	0	0	197	20	0	0
47	7	0	0	96	11	10	0	147	14	10	0	198	39	0	0
48	—			97	7	0	0	148	11	10	0	199	26	0	0
49	8	15	0	98	39	0	0	149	21	0	0	200	19	0	0
50	5	0	0	99	39	0	0	150	6	0	0	201	11	10	0
51	4	15	0	100	5	5	0	151	31	0	0	202	7	10	0

BARBADOS

LOT	£	s.	d.	LOT	£	s.	d.	LOT	£	s.	d.	LOT	£	s.	d.
203	95	0	0	254	10	10	0	305	31	0	0	356	8	10	0
204	20	0	0	255	7	0	0	306	25	0	0	357	15	10	0
205	10	0	0	256	9	10	0	307	—			358	5	0	0
206	3	5	0	257	10	10	0	308	3	5	0	359	3	10	0
207	—			258	14	0	0	309	3	15	0	360	4	0	0
208	12	0	0	259	6	10	0	310	21	0	0	361	10	10	0
209	11	10	0	260	6	15	0	311	21	0	0	362	9	5	0
210	36	0	0	261	6	10	0	312	26	0	0	363	8	15	0
211	14	0	0	262	4	0	0	313	9	0	0	364	5	10	0
212	11	10	0	263	6	10	0	314	48	0	0	365	—		
213	5	0	0	264	100	0	0	315	7	0	0	366	8	0	0
214	42	0	0	265	11	0	0	316	17	0	0	367	4	5	0
215	8	0	0	266	15	10	0	317	31	0	0	368	3	12	6
216	8	0	0	267	3	10	0	318	6	0	0	369	3	10	0
217	—			268	—			319	19	0	0	370	7	10	0
218	—			269	2	15	0	320	—			371	25	0	0
219	26	0	0	270	5	15	0	321	27	0	0	372	9	5	0
220	26	0	0	271	6	10	0	322	8	0	0	373	7	5	0
221	10	0	0	272	5	10	0	323	57	10	0	374	6	0	0
222	8	15	0	273	4	4	0	324	150	0	0	375	17	10	0
223	—			274	19	0	0	325	33	0	0	376	14	0	0
224	37	0	0	275	—			326	15	0	0	377	9	5	0
225	9	0	0	276	5	10	0	327	3	10	0	378	13	0	0
226	8	0	0	277	6	10	0	328	6	0	0	379	30	0	0
227	—			278	35	0	0	329	32	0	0	380	20	0	0
228	—			279	5	15	0	330	14	0	0	381	16	0	0
229	12	0	0	280	19	0	0	331	30	0	0	382	14	10	0
230	44	0	0	281	22	0	0	332	7	5	0	383	11	0	0
231	28	0	0	282	9	10	0	333	5	0	0	384	—		
232	63	0	0	283	9	10	0	334	4	0	0	385	6	5	0
233	100	0	0	284	22	0	0	335	24	0	0	386	13	10	0
234	4	10	0	285	18	0	0	336	13	0	0	387	15	0	0
235	22	0	0	286	11	10	0	337	5	0	0	388	13	10	0
236	33	0	0	287	—			338	—			389	55	0	0
237	24	0	0	288	11	0	0	339	4	0	0	390	31	0	0
238	33	0	0	289	28	0	0	340	7	5	0	391	—		
239	11	0	0	290	90	0	0	341	10	0	0	392	—		
240	11	0	0	291	165	0	0	342	27	0	0	393	13	0	0
241	5	10	0	292	32	0	0	343	9	0	0	394	4	5	0
242	5	10	0	293	35	0	0	344	13	0	0	395	—		
243	26	0	0	294	10	0	0	345	6	10	0	396	9	0	0
244	9	10	0	295	—			346	14	10	0	397	13	10	0
245	—			296	340	0	0	347	8	5	0	398	31	0	0
246	50	0	0	297	300	0	0	348	7	5	0	399	—		
247	80	0	0	298	3	15	0	349	3	15	0	400	11	0	0
248	22	0	0	299	4	10	0	350	—			401	—		
249	17	10	0	300	3	15	0	351	5	5	0	402	6	10	0
250	17	0	0	301	14	10	0	352	10	10	0	403	3	10	0
251	31	0	0	302	15	0	0	353	13	10	0	404	4	10	0
252	28	0	0	303	5	10	0	354	5	0	0	405	14	0	0
253	18	0	0	304	6	10	0	355	10	10	0	406	36	0	0

BARBADOS

LOT	£	s.	d.	LOT	£	s.	d.	LOT	£	s.	d.	LOT	£	s.	d.
407	60	0	0	458	10	0	0	509	67	10	0	560	40	0	0
408	13	10	0	459	9	0	0	510	63	0	0	561	44	0	0
409	4	10	0	460	9	10	0	511	13	0	0	562	44	0	0
410	10	0	0	461	11	0	0	512	23	0	0	563	—		
411	6	5	0	462	8	10	0	513	36	0	0	564	—		
412	8	10	0	463	3	0	0	514	65	0	0	565	—		
413	6	0	0	464	5	0	0	515	—			566	—		
414	9	10	0	465	12	0	0	516	92	10	0	567	60	0	0
415	26	0	0	466	16	0	0	517	130	0	0	568	38	0	0
416	—			467	7	10	0	518	22	0	0	569	30	0	0
417	23	0	0	468	11	0	0	519	12	10	0	570	38	0	0
418	15	0	0	469	9	10	0	520	15	0	0	571	37	0	0
419	—			470	12	10	0	521	40	0	0	572	31	0	0
420	20	0	0	471	17	0	0	522	18	10	0	573	35	0	0
421	21	0	0	472	19	10	0	523	—			574	35	0	0
422	13	10	0	473	8	0	0	524	20	0	0	575	34	0	0
423	—			474	7	5	0	525	13	0	0	576	28	0	0
424	—			475	5	10	0	526	20	0	0	577	27	0	0
425	—			476	5	10	0	527	—			578	—		
426	—			477	5	0	0	528	16	10	0	579	210	0	0
427	—			478	15	10	0	529	16	10	0	580	77	10	0
428	24	0	0	479	14	0	0	530	—			581	—		
429	—			480	25	0	0	531	16	0	0	582	140	0	0
430	—			481	8	10	0	532	15	0	0	583	16	0	0
431	5	0	0	482	17	10	0	533	—			584	17	0	0
432	7	0	0	483	12	0	0	534	9	0	0	585	63	0	0
433	7	5	0	484	6	15	0	535	15	10	0	586	14	0	0
434	21	0	0	485	70	0	0	536	15	0	0	587	75	0	0
435	42	0	0	486	9	15	0	537	—			588	20	0	0
436	125	0	0	487	9	10	0	538	15	10	0	589	5	15	0
437	4	5	0	388	38	0	0	539	270	0	0	590	5	10	0
438	46	0	0	489	6	15	0	540	—			591	5	0	0
439	—			490	5	0	0	541	—			592	34	0	0
440	7	0	0	491	24	0	0	542	—			593	34	0	0
441	7	0	0	492	14	0	0	543	—			594	52	10	0
442	7	10	0	493	16	10	0	544	240	0	0	595	30	0	0
443	7	10	0	494	14	10	0	545	—			596	46	0	0
444	17	0	0	495	5	10	0	546	—			597	7	0	0
445	15	10	0	496	52	10	0	547	140	0	0	598	24	0	0
446	15	10	0	497	13	0	0	548	65	0	0	599	28	0	0
447	15	10	0	498	4	15	0	549	—			600	24	0	0
448	21	0	0	499	44	0	0	550	170	0	0	601	44	0	0
449	19	10	0	500	31	0	0	551	55	0	0	602	67	10	0
450	13	10	0	501	29	0	0	552	42	0	0	603	50	0	0
451	19	10	0	502	21	0	0	553	20	0	0	604	52	10	0
452	9	0	0	503	15	10	0	554	36	0	0	605	48	0	0
453	10	10	0	504	5	0	0	555	42	0	0	606	63	0	0
454	9	0	0	505	5	0	0	556	55	0	0	607	11	0	0
455	14	0	0	506	8	0	0	557	50	0	0	608	4	15	0
456	12	10	0	507	8	0	0	558	120	0	0	609	6	15	0
457	10	0	0	508	12	10	0	559	46	0	0	610	42	0	0

BARBADOS

LOT	£	s.	d.	LOT	£	s.	d.	LOT	£	s.	d.	LOT	£	s.	d.
611	180	0	0	645	25	0	0	679	6	15	0	713	130	0	0
612	34	0	0	646	17	10	0	680	7	10	0	714	4	15	0
613	29	0	0	647	36	0	0	681	8	0	0	715	9	10	0
614	30	0	0	648	52	10	0	682	10	10	0	716	12	0	0
615	—			649	28	0	0	683	11	0	0	717	11	10	0
616	10	10	0	650	—			684	10	0	0	718	12	0	0
617	—			651	24	0	0	685	5	10	0	719	11	10	0
618	6	0	0	652	57	10	0	686	16	10	0	720	10	10	0
619	11	10	0	653	52	10	0	687	5	0	0	721	15	0	0
620	12	0	0	654	—			688	5	0	0	722	6	10	0
621	13	10	0	655	92	10	0	689	4	5	0	723	—		
622	10	10	0	656	50	0	0	690	7	10	0	724	8	0	0
623	11	0	0	657	44	0	0	691	12	0	0	725	11	0	0
624	27	0	0	658	46	0	0	692	16	0	0	726	95	0	0
625	23	0	0	659	9	10	0	693	10	0	0	727	65	0	0
626	7	0	0	660	7	0	0	694	25	0	0	728	15	0	0
627	17	10	0	661	2	10	0	695	23	0	0	729	140	0	0
628	24	0	0	662	8	0	0	696	15	0	0	730	11	0	0
629	46	0	0	663	7	10	0	697	15	0	0	731	15	10	0
630	—			664	21	0	0	698	7	10	0	732	10	10	0
631	11	0	0	665	22	0	0	699	10	0	0	733	8	0	0
632	18	0	0	666	30	0	0	700	4	0	0	734	10	0	0
633	33	0	0	667	26	0	0	701	11	0	0	735	15	0	0
634	14	10	0	668	28	0	0	702	52	10	0	736	11	0	0
635	6	0	0	669	85	0	0	703	34	0	0	737	8	0	0
636	17	0	0	670	6	10	0	704	60	0	0	738	6	10	0
637	15	0	0	671	23	0	0	705	16	0	0	739	7	5	0
638	23	0	0	672	16	10	0	706	26	0	0	740	6	0	0
639	—			673	8	0	0	707	26	0	0	741	1	15	0
640	55	0	0	674	—			708	20	0	0	742	12	0	0
641	57	10	0	675	3	5	0	709	100	0	0	743	4	10	0
642	20	0	0	676	3	10	0	710	10	10	0	744	10	10	0
643	105	0	0	677	22	0	0	711	8	0	0	745	12	0	0
644	14	0	0	678	5	10	0	712	15	10	0	746	18	10	0

Total for Barbados Sale £16,130 10s. 0d.

SALES, JUNE 23RD AND 24TH, 1958

TRINIDAD

LOT	£	s.	d.	LOT	£	s.	d.	LOT	£	s.	d.	LOT	£	s.	d.
747	10	0	0	798	5	10	0	849	27	0	0	900	10	0	0
748	—			799	12	0	0	850	18	10	0	901	24	0	0
749	540	0	0	800	11	0	0	851	31	0	0	902	10	0	0
750	105	0	0	801	7	10	0	852	17	10	0	903	8	5	0
751	42	0	0	802	55	0	0	853	16	10	0	904	10	0	0
752	31	0	0	803	13	10	0	854	17	0	0	905	15	10	0
753	—			804	8	5	0	855	—			906	23	0	0
754	—			805	16	0	0	856	77	10	0	907	4	0	0
755	15	0	0	806	14	0	0	857	17	0	0	908	7	0	0
756	23	0	0	807	23	0	0	858	14	0	0	909	9	0	0
757	4	0	0	808	12	10	0	859	10	0	0	910	7	15	0
758	22	0	0	809	7	0	0	860	14	0	0	911	7	5	0
759	8	0	0	810	11	10	0	861	30	0	0	912	11	0	0
760	4	15	0	811	15	0	0	862	8	10	0	913	15	0	0
761	23	0	0	812	18	10	0	863	21	0	0	914	6	5	0
762	3	5	0	813	40	0	0	864	15	10	0	915	6	0	0
763	12	0	0	814	—			865	10	10	0	916	6	15	0
764	6	5	0	815	44	0	0	866	6	5	0	917	5	10	0
765	16	0	0	816	115	0	0	867	10	10	0	918	26	0	0
766	5	10	0	817	90	0	0	868	5	5	0	919	—		
767	5	10	0	818	70	0	0	869	4	0	0	920	2	15	0
768	7	15	0	819	44	0	0	870	7	5	0	921	9	10	0
769	13	10	0	820	20	0	0	871	8	0	0	922	20	0	0
770	17	10	0	821	21	0	0	872	57	10	0	923	6	15	0
771	15	0	0	822	60	0	0	873	40	0	0	924	6	5	0
772	18	10	0	823	31	0	0	874	17	0	0	925	6	0	0
773	3	0	0	824	19	0	0	875	15	10	0	926	31	0	0
774	6	10	0	825	50	0	0	876	12	10	0	927	32	0	0
775	10	0	0	826	120	0	0	877	26	0	0	928	22	0	0
776	12	0	0	827	60	0	0	878	10	0	0	929	—		
777	6	5	0	828	29	0	0	879	14	10	0	930	40	0	0
778	5	5	0	829	185	0	0	880	12	10	0	931	13	10	0
779	8	0	0	830	92	10	0	881	16	0	0	932	42	0	0
780	6	5	0	831	97	10	0	882	12	10	0	933	28	0	0
781	10	10	0	832	32	0	0	883	8	0	0	934	18	10	0
782	7	0	0	833	185	0	0	884	10	10	0	935	12	0	0
783	17	10	0	834	37	0	0	885	—			936	28	0	0
784	6	5	0	835	42	0	0	886	18	10	0	937	24	0	0
785	6	5	0	836	44	0	0	887	22	0	0	938	26	0	0
786	5	10	0	837	11	10	0	888	21	0	0	939	—		
787	10	0	0	838	52	10	0	889	14	10	0	940	6	10	0
788	—			839	55	0	0	890	15	0	0	941	30	0	0
789	13	10	0	840	18	0	0	891	33	0	0	942	26	0	0
790	—			841	18	0	0	892	32	0	0	943	21	0	0
791	—			842	55	0	0	893	55	0	0	944	5	15	0
792	31	0	0	843	85	0	0	894	85	0	0	945	42	0	0
793	—			844	23	0	0	895	8	10	0	946	50	0	0
794	24	0	0	845	60	0	0	896	18	0	0	947	82	10	0
795	24	0	0	846	21	0	0	897	16	0	0	948	8	5	0
796	7	5	0	847	28	0	0	898	5	0	0	949	14	10	0
797	6	0	0	848	16	10	0	899	11	10	0	950	12	10	0

TRINIDAD

LOT	£	s.	d.	LOT	£	s.	d.	LOT	£	s.	d.	LOT	£	s.	d.
951	10	10	0	1002	4	15	0	1053	—			1104	17	0	0
952	13	0	0	1003	7	5	0	1054	28	0	0	1105	11	0	0
953	11	10	0	1004	5	15	0	1055	9	0	0	1106	6	10	0
954	17	10	0	1005	5	5	0	1056	2	10	0	1107	9	0	0
955	17	0	0	1006	—			1057	8	15	0	1108	3	15	0
956	15	10	0	1007	28	0	0	1058	6	5	0	1109	30	0	0
957	16	0	0	1008	110	0	0	1059	6	15	0	1110	—		
958	19	10	0	1009	10	10	0	1060	10	10	0	1111	—		
959	42	0	0	1010	18	0	0	1061	4	15	0	1112	—		
960	16	10	0	1011	12	10	0	1062	3	10	0	1113	37	0	0
961	24	0	0	1012	12	10	0	1063	6	5	0	1114	13	10	0
962	6	0	0	1013	13	0	0	1064	3	0	0	1115	13	10	0
963	7	0	0	1014	11	0	0	1065	7	10	0	1116	13	0	0
964	4	5	0	1015	9	10	0	1066	7	10	0	1117	10	10	0
965	9	0	0	1016	4	5	0	1067	13	10	0	1118	4	0	0
966	14	10	0	1017	5	15	0	1068	26	0	0	1119	120	0	0
967	8	0	0	1018	10	10	0	1069	14	10	0	1120	30	0	0
968	37	0	0	1019	27	0	0	1070	8	0	0	1121	8	5	0
969	7	5	0	1020	10	10	0	1071	5	5	0	1122	10	10	0
970	12	0	0	1021	5	0	0	1072	6	0	0	1123	9	0	0
971	55	0	0	1022	15	10	0	1073	21	0	0	1124	4	0	0
972	26	0	0	1023	13	10	0	1074	24	0	0	1125	5	0	0
973	50	0	0	1024	11	10	0	1075	10	10	0	1126	9	15	0
974	46	0	0	1025	5	5	0	1076	7	15	0	1127	120	0	0
975	3	10	0	1026	9	0	0	1077	5	5	0	1128	42	0	0
976	9	10	0	1027	25	0	0	1078	25	0	0	1129	4	10	0
977	26	0	0	1028	4	4	0	1079	18	0	0	1130	3	10	0
978	8	5	0	1029	5	5	0	1080	18	0	0	1131	—		
979	7	10	0	1030	8	5	0	1081	18	0	0	1132	—		
980	11	0	0	1031	5	0	0	1082	16	0	0	1133	7	5	0
981	9	10	0	1032	—			1083	17	0	0	1134	15	0	0
982	—			1033	42	0	0	1084	9	5	0	1135	3	15	0
983	8	10	0	1034	5	5	0	1085	6	15	0	1136	12	0	0
984	8	10	0	1035	5	10	0	1086	4	15	0	1137	6	0	0
985	8	10	0	1036	13	10	0	1087	10	10	0	1138	5	15	0
986	50	0	0	1037	28	0	0	1088	4	0	0	1139	—		
987	4	15	0	1038	8	0	0	1089	5	5	0	1140	10	0	0
988	4	15	0	1039	8	10	0	1090	50	0	0	1141	14	0	0
989	11	0	0	1040	9	10	0	1091	7	5	0	1142	26	0	0
990	10	10	0	1041	6	5	0	1092	3	10	0	1143	—		
991	7	5	0	1042	10	10	0	1093	10	10	0	1144	42	0	0
992	13	10	0	1043	6	5	0	1094	11	10	0	1145	30	0	0
993	42	0	0	1044	2	10	0	1095	24	0	0	1146	52	10	0
994	4	5	0	1045	4	10	0	1096	—			1147	7	0	0
995	4	5	0	1046	16	10	0	1097	4	10	0	1148	6	5	0
996	—			1047	—			1098	8	0	0	1149	11	0	0
997	11	0	0	1048	22	0	0	1099	17	0	0	1150	10	0	0
998	6	0	0	1049	17	10	0	1100	9	0	0	1151	10	0	0
999	4	5	0	1050	13	0	0	1101	12	10	0	1152	4	10	0
1000	8	0	0	1051	8	0	0	1102	4	5	0	1153	13	10	0
1001	10	10	0	1052	7	5	0	1103	13	10	0	1154	11	10	0

TRINIDAD

LOT	£	s.	d.	LOT	£	s.	d.	LOT	£	s.	d.	LOT	£	s.	d.
1155	15	10	0	1176	3	0	0	1197	8	10	0	1217	100	0	0
1156	10	10	0	1177	4	15	0	1198	10	10	0	1218	9	0	0
1157	14	0	0	1178	18	10	0	1199	26	0	0	1219	7	10	0
1158	6	10	0	1179	4	0	0	1200	6	10	0	1220	22	0	0
1159	8	10	0	1180	5	0	0	1201	5	0	0	1221	9	0	0
1160	22	0	0	1181	5	5	0	1202	11	0	0	1222	4	10	0
1161	11	0	0	1182	10	0	0	1203	5	5	0	1223	7	10	0
1162	6	0	0	1183	4	10	0	1204	5	0	0	1224	4	5	0
1163	5	5	0	1184	6	5	0	1205	5	0	0	1225	5	10	0
1164	5	10	0	1185	12	0	0	1206	5	0	0	1226	5	5	0
1165	6	0	0	1186	15	0	0	1207	5	0	0	1227	6	10	0
1166	6	10	0	1187	4	10	0	1208	—			1228	11	10	0
1167	5	0	0	1188	4	0	0	1209	29	0	0	1229	52	10	0
1168	3	10	0	1189	3	0	0	1210	3	10	0	1230	130	0	0
1169	3	5	0	1190	3	0	0	1211	3	15	0	1231	9	5	0
1170	3	0	0	1191	2	10	0	1212	6	10	0	1232	8	0	0
1171	2	10	0	1192	2	5	0	1213	8	10	0	1233	25	0	0
1172	31	0	0	1193	4	5	0	1214	11	0	0	1234	7	10	0
1173	15	0	0	1194	4	0	0	1215	210	0	0	1235	13	0	0
1174	195	0	0	1195	10	0	0	1216	220	0	0	1236	42	0	0
1175	26	0	0	1196	7	10	0								

Total for Trinidad Sale £9,753 19s. 0d.

GRAND TOTAL £25,884 9s. 0d.