

9.3.19



CHRISTIE'S
ROBSON LOWE

BRITISH WEST INDIES
AND
FALKLAND ISLANDS



LONDON

THURSDAY 23 JANUARY 1986

CONDITIONS OF SALE

ALL BIDS SHALL BE TREATED AS OFFERS MADE UPON THE FOLLOWING CONDITIONS OF SALE

1. Christie, Manson and Woods Ltd. ("Christie's-Robson Lowe") act in all respects, save where otherwise appears, only as agents for the Seller of each lot and shall not be liable for any default of the Buyer or Seller.
2. The highest bidder acceptable to the Auctioneer shall be the Buyer but if, during or immediately after the sale of the lot, the Auctioneer considers that a dispute has arisen or that there are other reasons for so doing, he may at his absolute discretion immediately put up the lot again for sale.
3. (a) The Auctioneer has the right at his absolute discretion to refuse any bid and to advance and regulate the bidding as he may decide.
(b) Christie's-Robson Lowe have the right at their absolute discretion to withdraw or divide any lot or to combine any two or more lots.
(c) The Seller shall be entitled to place a reserve on any lot, and the Auctioneer or the Auctioneer's agent shall have the right to bid on behalf of the Seller for any lot on which a reserve has been placed.
4. (a) The purchase price payable by the Buyer shall be the aggregate of the final bid and a premium of 8% of the final bid (together with any V.A.T. chargeable on the final bid and such premium). "The final bid" shall mean the price at which a lot is knocked down to the Buyer.
(b) The Buyer shall forthwith supply his name and address and if so required by Christie's-Robson Lowe his bank or other suitable references. The Buyer may be required to pay forthwith the whole or any part of the purchase price and if he fails to do so the lot or lots may at the Auctioneer's absolute discretion be put up again and resold, any deficiency in the purchase price attending such resale to be made good by the defaulting Buyer and any surplus (after retention by Christie's-Robson Lowe of the premium) to be the seller's.
(c) Where an agent purchases on behalf of an undisclosed principal such agent shall be personally liable for payment of the purchase price to the Auctioneer and for safe delivery of the lot to the said principal.
5. (a) No lot may be taken away during the auction, nor may any lot be taken away until the purchase price has been paid in full.
(b) Each lot must be paid for in full before delivery and must be taken away at his expense by a United Kingdom Buyer within seven days of the date of the sale and by an overseas Buyer within a reasonable time, not exceeding 21 days.
(c) If the Buyer fails to pay for any lot in accordance with Condition 5 (b), Christie's-Robson Lowe shall be entitled, at their absolute discretion:—
(i) without notice to the Buyer to resell the lot or cause it to be resold by public or private sale. Any deficiency in the Purchase price attending such resale after crediting any part payment and after deducting full costs incurred in connection with the lot to be made good by the defaulting Buyer and any surplus (after retention by Christie's-Robson Lowe of the premium) to be the Seller's.
(ii) to charge interest at 2% per month, or part of a month, on the amount due.
(d) The property in a lot shall not pass to the Buyer until he has paid the purchase price and any other charges in full but the lot shall be at the Buyer's risk in all respects from the fall of the hammer. Notwithstanding that Christie's-Robson Lowe act only as agents for the Seller, they shall be entitled to retain the premium referred to in Condition 4. (a) hereof, irrespective of and in addition to such remuneration as they may receive from the Seller. Christie's-Robson Lowe shall be entitled to a lien on any lot sold until the purchase price is paid in full by the Buyer.
6. (a) (i) All descriptions of lots in the catalogue and statements as to the genuineness of lots are statements of the opinion of Christie's-Robson Lowe and are not nor are they to be taken to be statements or representations of fact. Estimates are the approximate prices expected by Christie's-Robson Lowe to be realised and are not definitive. Estimates are made long in advance of the sale and may be revised by Christie's-Robson Lowe.
(ii) Unless made by Christie's-Robson Lowe, comments and opinions concerning the description or genuineness of any lot which may be found in or on lots in the form of notes, lists, writing up or any other means of expression, do not constitute part of the lot description and are not to be taken as such.
(iii) Illustrations in the catalogue, advertisements or brochures of forthcoming sales are an integral part of the description and lots cannot be rejected pursuant to the following provisions of this Clause on account of any defect in their condition mentioned in the description or apparent from any such illustration.
(b) (i) Notwithstanding (a) (i) above each lot (other than a mixed lot or lot containing undescribed stamps) is sold as genuine (unless otherwise described in the catalogue or by the Auctioneer) and correctly described; if the Buyer has paid the purchase price in full for any such lot and either has given notice pursuant to paragraph 4 of the Notice in the Catalogue ("Extensions") such notice having been accepted by Christie's-Robson Lowe or gives written notice to Christie's-Robson Lowe within seven days (or in the case of an overseas Buyer fourteen days) after the date of sale of his intention to question the genuineness or as the case may be the correctness of the description of such lot and, in respect of any such lot which has been taken away, returns the lot to Christie's-Robson Lowe within thirty days from the date of sale in the same condition as at the time of the sale and proves within ninety days of the date of the sale that such lot is not genuine or was not correctly described then, provided the lot has not subsequent to the sale been marked, immersed in water or treated by any other process whatsoever without the prior written consent of Christie's-Robson Lowe to such marking, immersion or treatment, the sale of the lot will be rescinded and any purchase price will be repaid to the Buyer.
(ii) The onus and cost of proving a lot to be not genuine or incorrectly described is on the Buyer; proof of the inability of an expert committee to express a definite opinion will discharge this onus.
(iii) Christie's-Robson Lowe may at its discretion on receiving a request in writing from the Buyer extend for a reasonable period the time for the return of the lot under (i) above to enable it to be submitted to an expert or an expert committee.
(c) Neither the Seller nor Christie's-Robson Lowe nor any person in their employ, make or have any authority to make any representation or warranty, nor are they responsible for any representation or warranty or for any statement in the catalogues, or advertisements or brochures of forthcoming sales or illustrations therein.
7. Christie's-Robson Lowe shall not be liable for any omission or errors made by clients when sending their instructions to bid by post.
(b) Lots purchased by mail bidders will be forwarded by the most practical method at the risk of the Buyer who shall bear all charges incurred.
8. (a) Christie's-Robson Lowe reserve the right to refuse admission to the Auction Room.
(b) New clients must send references in advance or a cash deposit of the purchase price in full.
(c) Failure on the part of a bidder or Buyer to comply with these conditions will entitle Christie's-Robson Lowe to forfeit any deposit held on behalf of such bidder or Buyer.
(d) If payment is made in any currency other than sterling, 1% of the amount of the payment must be added to the account to allow for transfer costs. The amount credited to the Buyer's account will be the amount credited to Christie's-Robson Lowe by the transferring bank.
9. (a) Any notice given hereunder shall be in writing and if given by post to the address of the Buyer any such notice shall be deemed to have been delivered in the ordinary course of post.
(b) The respective rights and obligations of the parties shall be governed and interpreted by English law and the Buyer hereby submits to the non-exclusive jurisdiction of the English Courts.

DESCRIPTIONS BY JOHN FORREST AND JEFFREY SCHNEIDER
ILLUSTRATIONS BY NICHOLAS STARTUP

BRITISH WEST INDIES

and

FALKLAND ISLANDS

with a fine collection of Grenada, also valuable sections of Bahamas, Leeward Islands, the St. Kitts-Nevis group, St. Vincent, Virgin Islands and Falkland Islands including material from two printers' archives

THURSDAY 23 JANUARY 1986

at 10.30 a.m.

To be sold at

CHRISTIE'S-ROBSON LOWE

47 Duke Street, St. James's, London SW1Y 6QX

Telephone 01-839 4034 and 9060

Telex 8950974

Overseas Cables: Stamps London SW1

V.A.T. No. 238 6208 55

CHRISTIE, MANSON & WOODS LTD.

Sale No. 8108

CODE: C

NOTICE

Your attention is drawn to the following:—

1. Conditions of Sale

All sales take place on the Conditions of Sale printed on the inside front cover.

2. Descriptions

Christie's-Robson Lowe exercises all reasonable care to ensure that the description of each lot and any statements as to the genuineness or condition of each lot are reliable and accurate. The descriptions and any such statements are, however, opinions only and your attention is drawn particularly to Clause 6 of the Conditions of Sale. Such information is given for guidance only and should be confirmed by examination prior to the sale. Photo lots cannot be returned for reasons of margins, centring or condition of perforations. The illustrations are an integral part of the description. Certain terms and symbols are used in the catalogue for your guidance with the meanings ascribed to them below:

⊕ unmounted mint ★ unused ○ used ☒ cover △ on piece ☐ block of four ⑧ block larger than four ① Air Mail
② Specimen ③ Cancelled ④ Essay ⑤ Proof R. Reprint E.L. complete entire with letter and E. without letter.

Quality of handstamps: Fine **, Good *, Moderate *.

Catalogue values and numbers are those taken from the latest available Gibbons (£), Scott (\$), Michel (DM), Yvert (F.F.), Sassone (Lire), Facit (S.Kr.), Vlastos (Dr.), Zumstein (S.F.) or N.V.P.H. (gld.). The use of Gibbons Specialised catalogues in Great Britain sales is clearly indicated. Where other catalogues are used they are mentioned by name. The abbreviation "c.d.s." indicates circular date-stamp.

The number in brackets at the end of each description is the number of stamps (or items) in the lot. (Approximate counts are indicated by †).

3. V.A.T.

Buyers resident in the United Kingdom or taking delivery of lots at the auction will be liable to pay V.A.T. at the standard rate on those marked with the symbol "T" in the catalogue. Overseas buyers are exempt from paying V.A.T. if the lots are posted to an address outside the U.K. All buyers will be liable to pay V.A.T. on the premium.

4. Extensions

Prospective buyers who wish to obtain an expert opinion on any lot (other than a mixed lot or lot containing undescribed stamps) are requested to notify Christie's-Robson Lowe in writing not less than twenty-four hours before the time fixed for the commencement of the first session of the sale. If accepted by Christie's-Robson Lowe, such request shall have the same effect as notice of an intention to question the genuineness or description of the lot within seven (or fourteen as the case may be) days after the sale for the purposes of Clause 6(b) (i) of the Conditions of Sale; Clause 6 shall thereafter apply accordingly.

Notice of a request for an expert opinion must give the reason why such is required and specify the identity of the expert which will be subject to the agreement of Christie's-Robson Lowe.

Extensions requested on account of condition will not normally be accepted for expert opinions to be secured unless, in the opinion of Christie's-Robson Lowe, a defect is present and not described.

Should Christie's-Robson Lowe accept a request for an extension under the foregoing provisions of this paragraph, the fact may be stated by the Auctioneer from the rostrum prior to the sale of the lot.

5. Viewing Arrangements

Lots will be on view at 47 Duke Street.

Monday 13 January 1986 to Friday 17 January 1986 10.00 a.m.-5.00 p.m.

Monday 20 January 1986 10.00 a.m.-5.00 p.m.

Lots of a suitable size can be sent through the post for inspection, postage and insurance both ways to be borne by the client.

APPLICATIONS FOR POSTAL VIEWING TO 39 POOLE HILL, BOURNEMOUTH BH2 5PX.

Telephone 0202 295711.

Telex 41146.

FRAGILE LOTS: In the interest of vendors, where any lot is, in our opinion, of a fragile nature we regret it will not be available on postal inspection.

Clients who cannot conveniently visit the offices at 47 Duke Street on the viewing days quoted, may view the lots at an earlier date, at 39 Poole Hill or at 47 Duke Street by making an appointment, either by letter or telephone, giving three days' notice, and the time and lots required.

By observing these arrangements it makes it possible for the Inspection Clerk to reserve the lots required (which might otherwise be with a postal viewer) and to have them available when the clients call.

With regard to new clients who request lots for postal viewing, references should be sent in advance.

Lot	Description	Valuation
-----	-------------	-----------

PLEASE NOTE THAT A BUYER'S PREMIUM OF 8% PLUS V.A.T. WILL BE ADDED TO THE "HAMMER" PRICE OF EACH LOT.

Commencing at 10.30 a.m.

2001	Map of the West Indies (1824) by George Smith, hand-coloured and with explanatory population charts	£40
------	---	-----

Antigua

2002	○ 1862 perf. 14-16 6d., centred to top and with BPA Certificate (1962), 1863-67 1d. (3, one unused) and 6d., 1872 1d. (2) and 6d. (2), 1876 1d. (2) and 6d. (2), 1879 4d., 1882 ½d., 2½d. (thinned) and 4d., 1884 1d. and 1884-86 1d. (6), 2½d., 4d., 6d. and 1/-, five are unused or mint, mostly good to fine. Cat. £1358. (28)	£300
2003	○ 1862 no wmk., rough perf. 14 to 16, 6d. blue-green, centrally cancelled "A02", fine. S.G. 1, £500. Photo	£75
2004T	○ 1863-67 wmk. small star, rough perf. 14 to 16, 1d. and 6d., 1872 CC perf. 12½ 1d. (2) and 6d., 1876 CC perf. 14 1d. and 6d., 1879 2½d. (light foxing) and 4d. (corner crease), 1882 ½d., 2½d. and 4d. (short perfs.), 1884 1d. (2, one with thin) and 1884-86 1d. (2), 2½d., 4d., 6d. and 1/-, generally fine used. Cat. £826. (20)	£125
2005T	★ 1872 CC perf. 12½ 1d. lake and 1d. scarlet (inverted watermark, soiled), 1876 CC perf. 14 1d. lake and 1d. lake-rose (no gum), 1882 ½d., 2½d. (hinge remainders), 1884 1d. (tiny thin) and 1884-86 1d. carmine-red, 1d. rose (thin), 2½d., 4d. (tiny thin), 6d. and 1/-, mounted mint. Cat. £638. (13)	£100
2006	★ — ditto, 6d. blue-green, light bend otherwise fine with much original gum. S.G. 15, £650. Photo	£150
2007	★ 1882 CA perf. 14, 4d. blue with much original gum, natural black mark at centre and a shortish perf. at top otherwise fine. S.G. 23, £250. Photo	£60
2008T	★ 1903-09 CC ½d. (crease), 1d. (2, one on blue paper), 2d. (2) to 1/-, 2/- (thin), 2/6d. and 5/-, 1908-17 MCA ½d. (3), 1d. (2), 2½d. (2) to 2/-, 1913 5/-, 1916-17 ½d. (2) and 1918 1½d., mostly fine mint. S.G. 31-54, £450+. (27)	£100
2009T	○ — ½d. to 5/- with an additional 1d., 1908-17 MCA ½d. to 2/- with 1d. and 2½d. shades, 1913 5/-, 1916-17 ½d. (2) and 1918 1½d., generally fine used. S.G. 31-54, £543. (25)	£100
2010T	★ 1921-29 MCA 3d. to £1 and Script ½d. to 4/- complete, fine mint. S.G. 55-80, £415. (26). Photo	£110
2011T	○ — ditto, a similar lot, fine used. Cat. £593. (26). Photo	£150
2012T	○ 1932-51, a used (3 mint) collection including 1932 Tercentenary ½d. to 5/- (the 2½d. with blue crayon mark and the 6d. with short perfs.), 1938-51 ½d. to £1 with additional ½d., 1d., 1½d., 2½d. and 1/- and 1949 Wedding, fine. Cat. £470. (43)	£110
2013T	★ 1932 Tercentenary, ½d. to 5/- set of ten, fine mint. S.G. 81-90, £275	£75
2014T	⑤ 1949 Wedding 5/- perforated "SPECIMEN" (Samuel Type B9), no gum. Very rare. Ex the printer's archive. S.G. 113. Photo	£125
2015T	⑥ BOOKLET: 1968 \$1.20 two complete booklets but containing gummed blank perforated pieces of paper, both marked "F7145859 14.5.68", some perforations trimmed. Ex the printer's archive	£30

Bahamas

2016	○ 1861 no wmk., rough perf. 14 to 16, 1d. lake, centred to left, fine and lightly cancelled. S.G. 4, £300. Photo	£55
2017	○ 1862 no wmk., perf. 11½, 12 1d. carmine-lake and 4d. dull rose, the former with a few small perf. faults, otherwise fine and lightly cancelled. S.G. 8, 10. £310	£50
2018	○ — perf. 13 1d. lake (small thin at top), 1d. brown-lake, 4d. dull rose and 6d. lavender-grey (small thin towards top), all lightly cancelled though with some minor perf. faults. S.G. 16-19, £835	£125

Photos for lots on this page appear on page 17

Lot	Description	Valuation
2019 ★	1863-80 CC perf. 12½ 1d. brown-lake (3), 1d. carmine-lake (aniline), 1d. rose-red (3, one with inverted watermark) and 1d. vermilion, mostly without gum, some with small faults. S.G. 20, 22-23, 25. £565. (8)	£60
2020 ○	— ditto, 1d. brown-lake, 1d. rose-red, 4d. (3, shades), 6d. (3, shades) and 1/-, good to fine, some ragged perfs. S.G. 20, 23, 26-32, £925. (9)	£175
2021 ★	— ditto, 4d. bright-rose (2), 6d. lilac (small hole and thin) and 6d. deep violet, all unused, a few irregular perfs. S.G. 27, 29-30. £650	£65
2022 ★	— perf. 14 1d. and 1/- (2, shades) and 1882 perf. 12 1d. and perf. 14 1/-, unused or with some original gum, the first slightly creased. S.G. 33, 38-40, 44. £196	£35
2023 ★	— ditto, 1d. scarlet-vermilion, fine unused but regummed. Rare. S.G. 34, £1400. Photo	£150
2024 ○	— ditto, 4d., three shades and 1882 perf. 12 4d. and perf. 14 1/-, lightly or fairly lightly cancelled, the last with c.d.s. S.G. 35-37, 40, 44. £306	£50
2025T ㊦	1865 printed piece of paper (210×83 mm.) being "656" of the De La Rue ink recipe book bearing imperforate block of four of the De La Rue Dummy stamp in green (Q.V. head to left with "LONDON" at foot) and with manuscript "Green 1/- Bahamas Postage. Same as 1/- English Postage Recipe No 609" at right (a photostat of this recipe is included with the lot)	£30
2026T ★	1884-98 1d. (5, with a pair), 2½d. (3, one marginal with plate number), 4d. to £1 mostly fine mounted mint, the 5/- with gum crease, the £1 with slightly dirty perfs. at upper left. S.G. 47-54, £575. (13). Photo	£100
2027T ★	1901 and 1910 1d., 1903 5d. and 2/- (slight crease), 1916-19 1d. (2), 3d. (2, one with printing flaw at top), 5d., 2/- (gum crease) and 3/- (2), 1919 3d., 1921-29 1d. to 3/- (gum crease) and Special Delivery Stamps 1916 5d. (3), 1917 and 1918 5d. (gum crease), a mounted mint selection of "Staircase" issues. Cat. £270. (22)	£65
2028T ○	— 1d., 1903 5d., 2/- and 3/-, 1916-19 1d. (3), 3d. (2), 5d., 2/- and 3/-, 1919 3d., 1921 1d. and Special Delivery Stamps 1916-18 5d. (all three), the used selection of "Staircase" issues. Cat. £259	£60
2029 ★ ㊦	— ditto, variety imperforate with inverted watermark, a marginal unused block of four, two rather heavy vertical creases. Rare. S.G. 58. Photo	£350
2030T ★	1902 1d. to £1 with extra shades of the 4d. and 1/- and 1906-11 ½d. to 6d., mostly fine mint. S.G. 60-68, 72-75. £506. (13). Photo	£150
2031T ○	— 2½d. (discoloured), 4d. (both), 6d., 1/- (both) and 5/- and 1906-11 ½d., 1d. (2), 2½d. and 6d., mostly fine used. S.G. 61-67, 72-75. £280. (12)	£75
2032T ○	1912-19 ½d., 1d. (3) to 2½d. (2), 4d. (2), 6d., 1/-, 5/- (2) and £1, mostly fine and lightly cancelled. S.G. 76-91, £308+. (14). Photo	£75
2033T ★	— 1d. (3) to 2½d. (2), 4d. to 1/- (3), 5/- (2) and £1 fine mounted mint with some shades. S.G. 78-91, £258. (14)	£65
2034T ㊦	— £1 green and black, unmounted mint. S.G. 92, £200	£60
2035 ★	— ditto, with much original gum, small portion of gum missing at top and one thinned perf. at foot	£40
2036T ○	1917-48, a collection with 1917-19 War Stamps (15), 1920 Peace and 1930 Tercentenary sets, 1931 2/- (2) and 3/- (2), 1931-37 1½d. and 3d. (2), 1935 8d. and 1938-52, 1942, 1948 (both) to £1, mostly fine. Cat. £662. (100)	£175
2037T ★	1917 1d. (4, one with longer stroke to "7"), 1918 (Feb.) ½d. to 1/-, 1918 (July) 1d., 1918 (June-July) ½d., 1d. (4), 3d. and 1/-, 1919 (March) 3d., 1919 (June) 1d. and 1919 (July) ½d. (5), 1d. to 1/-, all mint, six marginal with plate numbers attached. S.G. 100-116, £139. (25)	£35
2038T ★	1920 Peace and 1930 Tercentenary sets, 1931 2/- (2) and 3/- (2), 1931-37 1½d. and 3d. (both) and 1935 8d., fine mounted mint. Cat. £204. (18)	£50
2039T ★	1921-29 ½d. (4) to 4d. (3), 6d. to £1, fine mint with shades. S.G. 124-131, £225+. (14)	£60
2040T ○	— ½d. to 2½d., 6d., 1/- (2 shades), 5/- and £1, fine and lightly cancelled. Cat. £323. (9). Photo	£75
2041T ㊦ ㊦	1930 Tercentenary set, the five values imperforate on ungummed watermarked paper, each handstamped "SPECIMEN" (14½ × 2 mm.) at foot, some small thins. Very rare. Ex the printer's archive. S.G. 132-136. Photo	£250
2042T ㊦	— fine mint and perforated "SPECIMEN" (Samuel type B9). Cat. £200	£50
2043T ㊦	1931 2/- and 3/- imperforate plate proofs on watermarked paper affixed to folded piece of paper (198×316 mm.) marked at top "GI Bahamas 1189" and "Appd (initials) 2/4/31". Rare. Photo	£100
2044T ㊦ ㊦	— the same two plate proofs off paper and handstamped "SPECIMEN" (15.25×1.5 mm.) at foot. Rare. Ex the printer's archive. Photo	£100

Photos for lots on this page appear on pages 17 and 18

Lot	Description	Valuation
2045T ©	1948 Silver Wedding £1 unused and perforated "SPECIMEN" (Samuel type B9). Very rare. Ex the printer's archive. S.G. 195. Photo	£125
2046T ★	SPECIAL DELIVERY: 1916 (May) CC 5d. black and orange, variety overprint double, light foxing on reverse at upper left, otherwise fine mint. Rare. S.G. 51a, £1200. Photo	£350

Barbados

2047 ★	1852-55 ½d. deep green, marginal, 1d. blue (4, with a marginal pair), 1d. deep blue and 4d. and prepared for use but not issued slate-blue (6, with a block of four), all unused with some to much original gum. Cat. £289. (13)	£70
2048 △	1861 1d., variety bisected on small piece of newspaper addressed to "Rev'd G. Frederick, Rowans, St. George". R.P.S. Certificate (1956). S.G. 19a. Photo	£100

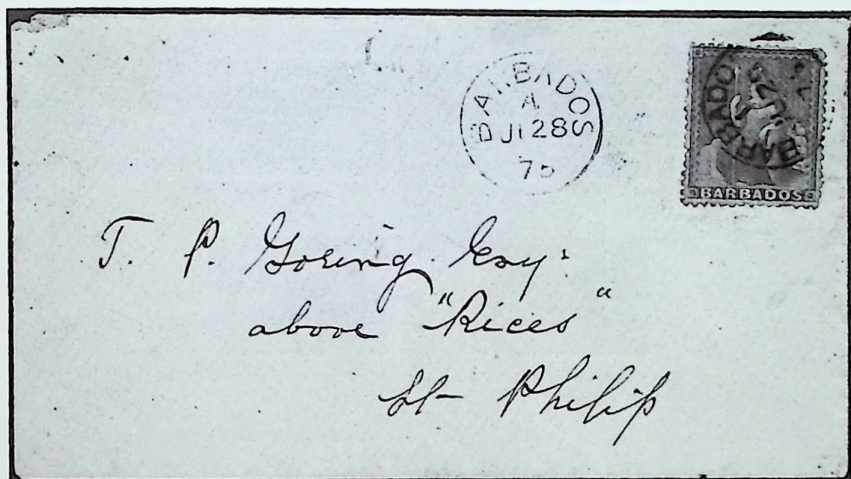

2049

2049 ☒	1872 1d. blue used on 1875 (28th June) ☒ to "T. P. Goring Esq above Rices, St Philip", tied by c.d.s., flap torn by rough opening but a rare local cover. Photo	£150
2050 ②	1875 ½d., 3d. and 4d., each an imperforate plate proof in black, the 3d. with minor stains on reverse	£60
2051T ○	1882-1954, a used collection with 1882-86 to 1/-, 1892-1903 to 2/6d. (both), 1897-98 to 2/6d., 1904-05 to 2/6d., 1906 and 1909-10 to 1/-, 1912, 1916-20, 1918, 1920-21, 1921-24 and 1925-35 to 3/- and later to 5/- or \$2.40c., mostly good to fine. Cat. £1000+. (221)	£175
2052T ★	1882-86 ½d., 1d. (2), 2½d. (2), 3d. (2), 4d. grey, 4d. brown (2) to 5/- and 1892 ½d. on 4d. (2), one 3d. and the 1/- thinned at top otherwise mostly fine mounted mint. S.G. 89-104a, £527. (15). Photo	£120
2053 ★	— ½d., 1d. (2) to 3d. (2), 4d. grey, 4d. brown (2) to 5/-, mostly fine mint. Cat. £556. (12). Photo	£120
2054T ★	1892-1937, a mint collection with 1892-1903 to 2/6d. (both), 1897-98 white paper to 2/6d. and blue paper ½d. (2), 1d. and 2/6d., 1904-05 to 2/6d., 1906 and 1909-10 to 1/- and 1912, 1916-20, 1918, 1920-21, 1921-34 and 1925-35 to 3/-, generally fine. S.G. 105-247, £962. (144)	£225
2055T ★	1907 2½d. black and indigo, fine mint, insignificant stain. Rare. S.G. 162a, £1000. Photo	£200
2056T ★	1918 3/- green and bright violet, fine mint but rather off centre. S.G. 200a, £120	£40

Photos for lots on this page appear on pages 17 and 18

Lot

Description

Valuation



2057

- 2057T ② 1927 Tercentenary seven imperforate colour trials marked "38", "40", "41", "42", "44", "45" and "47" in different shades of red, the one marked "45" additionally marked "x", initialled and dated, the whole on thick sunk card (188×235 mm.) marked "G Barbados 1857" at top left and with Bradbury Wilkinson label at lower right. Despite being 3½ mm. thick, the card has incurred a heavy crease at left affecting "38", "41" and "44". Photo
- 2058T ② 1935 Jubilee, master die proof of frame, without value but with "BARBADOS", in black on card (46×40 mm.) marked "14551" and "9943" at top, these numbers crossed through by red ink and "2257" written above, the design with "4 VALUES 1d., 1½d., 2d., 1½." written in red ink in vignette space and the whole with "Cancelled" and diagonal line, also in red ink. Photo

£250

£650

Photos for lots on this page appear on page 18

Lot	Description	Valuation
2059T ©	1948 Wedding 5/- unused and perforated "SPECIMEN" (Samuel type B9). Very rare. Ex the printer's archive. S.G. 266. Photo	£125
2060T ©	1950 1c. to \$2.40c., the unused set of twelve similarly perforated "SPECIMEN". Very rare. Ex the printer's archive. S.G. 271-282. Photo	£250
2061T ©	POSTAL STATIONERY: 1950 2c. postcard marked "771242" and dated "19.6.50" and 1953-57 2c. wrapper pencilled "0/114226" and dated "21/11/57", 8c. registered envelope (many pinholes through stamp), pencilled "0/127148" and with handstamped "SPECIMEN" (93×20 mm.) and 12c. Air Letter marked "AS SUB 29.8.63". all perforated "SPECIMEN" respectively 54×9, 34×5 and 39×6.5 mm., the first three creased and soiled	£50

Barbuda

2062T ★	1922 ½d. to 5/-, the set of eleven fine mint. S.G. 1-11, £225	£60
2063T ○	— a similar set but used, the three top values on 1922 ☒ registered to Belfield, British Guiana, the 6d. slightly faded. Cat. £400	£100

Bermuda

2064T ☐☐	1865-66 De La Rue Ink recipes for 1d., 2d., 3d. and 6d. values, each on piece of paper (two photostated) with blocks of four of the De La Rue dummy stamps with "LONDON" at foot, the 1d. marked "Deep Red, Same as 1d Cape of Good Hope", the 2d. "Blue (Italian) same as Venti Centesimi Postage" and "In April 1874 ½ Anna Blue (Recipe No 633) was used", 3d. (photostat) "Amber, same as ½ Malta Postage" and 6d. (photostat) "Tyrian Purple, same as Recipe 610", also five photostated recipes for related colours	£100
2065 ○	1920 4/- and 1922-34 ¼d. to 1d. (4), 1½d., 2d., 2½d. (both), 3d. (both) to 1/- and 10/- (a little faded but with Baileys Bay c.d.s.), mostly fine and lightly cancelled. Cat. £410+. (16)	£100
2066 ★	1922-34 ¼d. to 2½d. (both, tiny thins), 3d. (both) to 1/- (2, one small thin), 2/6d. (2, shades) and 10/-, mounted mint. S.G. 76a-92, £346. (16)	£85
2067 ★	1924 10/- green and red on pale emerald, fresh mint. S.G. 92, £200	£50
2068T ★	1932 12/6d. fresh mint. S.G. 93, £450. Photo	£125
2069T ☐	1935 Jubilee master die proof of the frame without value but with "BERMUDA" in black, on card (47×37 mm.) marked "14550" and "9935" at top, these numbers crossed through by red ink line and "3050" "O.K. PROOF" written above, and marked "4 VALUES 1d., 1½d., 2½d., 1/-" in red ink in vignette space, the whole marked "Cancelled" and with red ink diagonal line. Photo	£650
2070T ©	1936 ½d. to 1/6d., the set of nine, 1938-41 1d., 1½d., 2d. (both), 2½d. (both), 3d. (both), 7½d. and 1/- and 1949 Centenary set of three, all unused and perforated "SPECIMEN" (Samuel, B9). The last very rare. Ex the printer's archive. S.G. 98-106, 110-115, 127-129. (22) Photo	£300
2071T ©	1948 Wedding £1, unused and similarly perforated. Very rare. Ex the printer's archive. S.G. 126. Photo	£125

British Guiana

2072T ☐☐	1889 De La Rue Ink Recipes for the 24c. in green, 48c. in copper red and 96c. in purple-brown, each accompanied by blocks of four of the De La Rue dummy stamps with "LONDON" at foot, two similar recipes for the 1894 1c. and 2c. envelopes but without dummy stamps and photostats of other recipes being a cross-reference index to British Guiana	£45
2073T ☐	1905 MCA 4c. imperforate colour trial in purple and orange-brown (72c. colour) affixed to small piece. Photo	£60
2074T ☐	— a similar colour trial in pale green and carmine. Photo	£60
2075	1931 Centenary set of five and 1934 1c. to 3c. (3), 4c., 6c., 12c. (2) to \$1, all mint and 1934 set of thirteen used, fine. S.G. 283-300, £370. (33)	£90
2076T ©	1948 Wedding \$3 perforated "SPECIMEN" (Samuel B9) unused. Very rare. Ex the printer's archive. S.G. 323. Photo	£100

British Honduras

2077T ☐☐	1872 De La Rue recipes for the 1d. blue "Honduras Postage" No. "692" and "629", the first in deep Antwerp blue, the second a sub-part in pale Antwerp blue, both with blocks of four of the dummy stamp with Q.V. head and "LONDON" below, also No. "630" in deep Antwerp blue with pair of the oblong dummy stamps with "DE LA RUE & CO" in centre, all imperforate	£45
----------	--	-----

Photos for lots on this page appear on pages 18 and 19

Lot	Description	Valuation
British Honduras — contd.		
2078T ⑤⑥	1926 (Oct.) 2c. booklet pane (5×2) with some trimmed perfs. along foot, each handstamped "SPECIMEN" (Samuel, D18) in blue, a few perfs separated and two stamps creased	£125
2079T ⑤⑥	1927 2c. similar pane but with margin at right, each stamp handstamped "SPECIMEN" (Samuel D16a), a few perfs. trimmed or separated and one stamp thinned	£125
2080T ⑤	1935 Silver Jubilee, the imperforate set of four, each unused and perforated "SPECIMEN" (Samuel, B9), the 3c. with small fault by the "PE" of "SPECIMEN". Very rare. Ex the printer's archive. S.G. 143-146. Photo	£300
2081T ⑤	1938 1c. to \$5, the set of twelve and Savings Bank Stamps 5c. red and 10c. blue, all unused and perforated "SPECIMEN" (Samuel, B9), one or two pulled perforations. Very rare. Ex the printer's archive. S.G. 150-161. Photo	£250
2082T ⑤	1948 Wedding \$5 similarly perforated, unused. Very rare. Ex the printer's archive. S.G. 165. Photo	£100
2083T ⑤	1949 U.P.U. 5c. and 10c. similarly perforated, unused. Very rare. Ex the printer's archive. S.G. 173-174. Photo	£125

Cayman Islands

2084 ○	1907 -10/- on 5/-, lightly cancelled but with small surface fault at top. S.G. 19, £300. Photo	£50
2085 ○	1908 10/-, fine and clearly cancelled at one corner. S.G. 34, £375. Photo	£100
2086T ⑥⑦	1921 MCA 10/-, a fresh unmounted mint block. S.G. 67, £280	£80
2087T ○	1935-36 ½d. to 10/-, the set of twelve, fine used. S.G. 100-111, £250	£70
2088T ⑤	1948 Wedding 10/- perforated "SPECIMEN" (Samuel B9). unused. Very rare. Ex the printer's archive. S.G. 130. Photo	£150
2089T ⑤	1950 ½d. to 10/-, the set of thirteen similarly perforated, all unused. Very rare. Ex the printer's archive. S.G. 135-147. Photo	£275

Dominica

2090T ○	1874 1d., 6d. and 1/-, 1877-79 ½d. to 1/-, 1882-83 small "½" on half 1d., large "½" on half 1d. (2) and "HALFPENNY" on half 1d. (2, one on piece), 1883-84 ½d. and 2½d., 1886 ½d. on 6d. and 1d. on 1/-, 1886-88 to 6d. and five Q.V. postal fiscals, a few faults. S.G. 1-25, R1-R6. £657. (30)	£125
2091T ⑥⑦	1874 De La Rue Ink recipes for 1d. "Aniline Purple", "same as 6c Hong Kong Recipe No. 673", 6d. "Green, same as 1/- English Postage Recipe No 609" and 1/- "magenta, same as Recipe No. 732", each piece of paper (c 210×75 mm.) affixed with block of four De La Rue dummy stamps of the described colour with Q.V. head to left and "LONDON" at foot, each with photostat of the full recipe	£60
2092 ★	— 1d. lilac with some original gum, slight rub over head and one or two short perforations. S.G. 1, £225. Photo	£55
2093T ★	— 1/-, 1877-79 ½d. to 2½d. and 1/- (2), 1883-84 ½d. and 2½d., 1886-88 ½d., 1d. lilac, 1d. red (2), 2½d., 4d. (2) and 6d. and four Q.V. postal fiscals, unused or mint, mostly good to fine. Cat. £925. (20)	£150
2094 ★	1882-83 small "½" on half 1d., large "½" on half 1d. (3, with unsevered pair) and "HALFPENNY" on half 1d. and 1886 "Half Penny" on 6d. and "One Penny" on 1/-, unused or part mint. S.G. 10-14, 17, 19. £282	£70
2095 ⑥	— ditto, a single, large "½" on half 1d. and "HALFPENNY" on half 1d., each in a block of four and used together on 1883 (16th Mar.) ⑥ to Barbados. R.P.S. Certificate (1956)	£75
2096T ★	1903-21, an unused or mint selection with 1903 ½d. to 5/- with duplicate 2d., 1907-08 ½d. to 5/- with duplicate 2½d., 1908-21 ½d. (2), 1d. (2), 2d. (3), 2½d. (2), 3d. (2), 6d. (2) to 5/-, 1916-20 War Tax or surcharge stamps (8) and 1921 ½d. to 1½d., 2½d. to 2½d., mostly fine. S.G. 27-70, £700+. (54)	£100
2097T ○	— a used selection with 1903 to 2½d. less 2d., 1907-08 to 5/- less 1/-, 1908-21 to 5/-. War Stamps etc. (13) and 1921 ½d. to 2½d., a few faults. Cat. £759. (54)	£125
2098T ⑤	1903 ½d. to 1/-, 2½d. and 5/- fine mint and overprinted "SPECIMEN" (Samuel D12). (9)	£50

Photos for lots on this page appear on pages 19 and 20

<i>Lot</i>	<i>Description</i>	<i>Valuation</i>
2099T ★	1923-33 Script ½d. to 5/-, set of 18 with duplicate 3/- and MCA 5/- and £1, mostly fine mint. S.G. 71-91, £400. Photo	£125
2100 ★	— the complete set of twenty-one values mounted mint, some low values with faults. (21). Photo	£125
2101T ○	— ditto, the complete set less Script 5/-, mostly fine. Photo	£175
2102T ★	— 1/-, 2/-, 3/- and 4/-, each in a corner mint plate number block of four, some separated perfs. S.G. 83-87, £120	£30
2103 ★	— £1 black and purple on red, fine mint. S.G. 91, £350. Photo	£100
2104T	1937-51, a mint (3) and used collection with 1938-47 to 10/-, 1948 10/- and 1951 to \$2.40c. Cat. £122. (62)	£30
2105T ⑤	1948 Wedding 10/- perforated "SPECIMEN" (Samuel B9), unused. Very rare. Ex the printer's archive. S.G. 113. Photo	£125
2106T ⑤	1951 1c. to \$2.40, the fourteen values similarly perforated, all unused. Very rare. Ex the printer's archive. S.G. 121-134. Photo	£300
2107T ⑤	1951 New Constitution, the set of four values, similarly perforated, all unused. Very rare. Ex the printer's archive. S.G. 135-138. Photo	£80

Grenada

Early Letters and Handstamps

2108 ☒	1784 (25th Aug.) E.L. from Grenada to Cork, endorsed " <i>per favour/Capt. Sheldon</i> ", no postal markings, writer refers to " <i>the Hardships of War</i> "	£60
<i>Note: Grenada had been restored to Great Britain by the Treaty of Versailles in 1783</i>		
2109 ☒	1793 (8th Oct.) E.L. to Glasgow, showing on reverse very fine circular "GRENADA/Crown" h.s.; a small portion of the address panel has been torn away. Writer refers to the preponderance of fever on the island and its effects. Photo	£90
2110 ☒	1799 (14th Mar.) E.L. (vertical filing crease) to Glasgow, showing on reverse fine but light impression of "GRENADA/MAR 23.99" d.s. Photo	£75
2111 ☒	1807 (15th Feb.) E.L. to St. Vincent, showing on reverse "GRENADA/FEB. 15" d.s. (with partial circular frame) * to **, just affected by opening but a complete strike, rated "4" (inter-island rate)	£40
2112 ☒	1824-56 E.L. or E. (3, filing creases) to Scotland, showing on reverse "GRENADA" two-line d.s. (with partial circular frame) or double-arc d.s. (2, one just crossed by filing crease), ** to **.	£90
2113 ☒	1852 (12th Feb.) E. from Scotland to Grenada, showing on reverse "GRENADA" double-arc d.s. ** to **. (struck over transit c.d.s.). Scarce incoming mail	£30
2114 ☒	1856 (8th Feb.) E.L. to Edinburgh, showing good strike of the double-arc d.s. (overwritten by filing endorsement)	£30

Great Britain used in Grenada

The stamps in the following four lots are cancelled by the "A15" barred obliterator

2115 ☒	1859 front (filing crease) to London, bearing 6d. lilac (minor manuscript mark), superb cancellation. S.G. Z4. Photo	£60
2116 ☒	1859 E. to London, bearing 6d. wing-margin (crossed at foot by filing crease and a few toned perfs.), superb central cancellation and matching "C/GRENADA" c.d.s. ("C" reversed) on reverse. Photo	£75
2117 ☒	1859 E. (light filing creases) to London, bearing 6d. pair clearly cancelled, with "C/GRENADA" c.d.s. ("C" reversed, barely affected by opening). Fine. Photo	£250
2118 ☒	1859 E. (neat filing crease) to London, bearing 6d. strip of four with wing-margin at left, smudged to barely legible cancellations and partly overwritten by receiver's docketing, showing on reverse partially legible "GRENADA" double-arc d.s. Rare franking ex. Hankey correspondence. B.P.A. Certificate (1979). Photo	£650

Photos for lots on this page appear on pages 20 and 21

Lot	Description	Valuation
2119	1861-99, a valuable unused and used collection of nineteenth century issues with shades and some varieties, including 1861-62 1d. green unused (2, one with o.g.), 6d. (4, one unused but regummed and a pair), 1863-71 1d. (3, one unused with o.g.) and 6d. (7, pair), 1873 (Jan.) 1d. (3, one unused with o.g.), 1873-74 1d. (2, one mint) and 6d. (4, pair), 1875 1/- (2), 1878 1d. and 6d. (4, one unused with o.g. but thin and a pair), 1879 1d. (4, strip of three), 1881 1d. (4, two mint or o.g.), 1881 wmk. large star ½d. unused, 2½d. (6, five unused — one with damaged "F" resembling "PENCF" and another "no stop") and 4d. (3, one unused) and wmk. broad-pointed star 2½d. (5, two unused, and one damaged "E" resembling "PENCF" and another "no stop") and 4d., 1883 overprinted "POSTAGE" 1d. (2), 1883 De La Rue ½d. to 1/- mint and 2½d. to 8d. tête-bêche pairs mint and 1d. to 8d. used, 1886 1d. on 1½d. (2), 1d. on 1/- (5) and 1d. on 4d. (3, one unused), 1887 1d. overprinted "SPECIMEN" and used block of four comprising two tête-bêche pairs, 1888 4d. on 2/- 4 mm. setting (6, mint and used pairs) and 5 mm. setting (3), ½d. on 2/- (4), 1891 1d. on 2/- (2), 1d. on 8d. (6, tête-bêche pair, pair with "POSTAGE" partly omitted, and single without stop after "1d") and 2½d. on 8d., 1895-99 Definitives ½d. to 1/- mint (2 sets, one overprinted "SPECIMEN" but 1/- has defective corner), and 1898 Discovery Anniv. 2½d. mint (4, one overprinted "SPECIMEN" and another on bluish paper). Mainly fair to fine, faults to be expected among better values but do not significantly mar appearance. Cat. £6170. (141)	£750

1861 Chalon Head Proofs

Die Proofs

2120	Ⓟ 1d. in black, stamp-size, mounted on card (30×34 mm.), faint trace of toning. Photo	£250
2121	Ⓟ 6d. in black, stamp-size, mounted on card (39×43 mm.), negligible toning mainly affecting card only. Photo	£225

Imperforate Plate Proofs without gum

2122	Ⓟ 1d. rose-red pair on wove paper, fine. Photo	£75
2123	Ⓟ — a very fine single in a lovely intense shade	£35
2124	Ⓟ 6d. rose-red on wove paper, a pair from the left of the sheet, thin at left mainly confined to margin otherwise very fine. Photo	£65
2125	Ⓟ 6d. orange-red pair on laid paper, fine. Photo	£75

1861-62 no watermark, rough perf. 14-16

2126	○ 1d. bluish green, fine and centrally cancelled. S.G. 1, £275. Photo	£75
2127	★Ⓜ 1d. green block (4×3), fine with much original gum, some light foxing and a few reinforced perfs. S.G. 2, £780+. Photo	£250
2128	★Ⓜ — block (3×3), fine and fresh mint, light vertical creasing at right. Cat. £585+. Photo	£200
2129	★Ⓜ — block of four from the left of the sheet, bluish tinge, fine mint, off centre vertically. R.P.S. Certificate (1960). Cat. £260+. Photo	£90
2130	★ — two differing shades, fine to very fine mint	£40
2131	★ 6d. rose, a lovely fresh shade without gum, a few tiny black marks on front and minor wrinkling in upper left corner. S.G. 3, £750. Photo	£175
2132	★ — very good appearance, regummed. Photo	£100

1863-71 watermark Small Star, rough perf. 14-16

2133	ⓂⓂ Paper samples of the watermark in blocks of four, one (96×94 mm.) from the corner of the sheet, and the other (93×76 mm.) marginal also showing "POSTAGE"	£30
2134	○ 1d. green, 6d. rose (3, pair with sideways watermark), 6d. orange-red (2), 6d. dull rose-red (sideways watermark) and 6d. vermilion, very good to fine. Cat. £406	£100
2135	★ 1d. green (3 shades, one with exceptionally large margins) with large part original gum and 1d. yellow-green without gum, mainly fine. S.G. 4, 5, £275	£75
2136	★Ⓜ 1d. green block of four, fine with much original gum, centred to top and negligible rust spot at foot. S.G. 4, £240+. Photo	£110
2137	★Ⓜ — a similar block, a few rust spots and one stamp has light horizontal crease	£80
2138	○ 6d. rose and 6d. orange-red pairs, fine and fresh with central "A15" cancellation. S.G. 6, 7, £120+	£50

Photos for lots on this page appear on pages 21 to 23

<i>Lot</i>	<i>Description</i>	<i>Valuation</i>
2139 ☒	6d. orange-red (centred to upper left and minor oxidation) on 1871 E. (light vertical filing crease clear of stamp) to Trinidad, lightly cancelled "A15", with departure and arrival c.d.s. on reverse. Scarce. S.G. 7. Photo	£125
2140 ★	6d. dull rose-red (wmk. sideways) of good appearance and colour, unused, regummed and slight thinning. Very rare. R.P.S. Certificate (1957). S.G. 8, £3000. Photo	£200
2141 ○	— strip of three, centred to left and left stamp has 8 mm. tear at foot otherwise fine and lightly cancelled. A rare and striking multiple. Cat. £600+. Photo	£200

1873 watermark small star sideways, clean-cut perf. 15

2142 ★田	1d. deep green block of four, fine and fresh mint, centred to upper right. S.G. 10, £260+. Photo	£140
---------	--	------

1873-74 watermark large star, intermediate perf. 15

2143 ★	1d. blue-green and 6d. orange-vermilion (a couple of blunt perfs. at top), fine and fresh without gum. S.G. 11, 12, £555. Photo	£100
2144 ★田	1d. blue-green block of four, fairly well centred with much original gum (yellowish and slight thinnings), two small toned spots on front. Scarce. S.G. 11, £220+. Photo	£125

1875 Chalon Head design

2145 ⑥	Die proof in black on card (27×29 mm.), very fine and exquisite. Photo	£275
2146 ⑥田	Imperforate plate proof in black on wove paper, a block of four from the right of the sheet, very fine, one stamp has negligible rust spot. Photo	£200

1875 Deep mauve surcharged One shilling for postage

2147 ⑤	Two singles forming a pair with complete "SPECIMEN" overprint (5 mm. high, Samuel type GR1), fine with part original gum (one has slight thinning). Photo	£85
2148 ★	Good appearance with much original gum which is toned and partially affects front, centred to left and with minute gum thin. Rare unused. S.G. 13, £600. Photo	£100
2149 ○	Error "SHLLING", fine, centred to lower left. B.P.A. Certificate (1957). S.G. 13a, £950. Photo	£325



2149a

2149aT ★	Variety "S" in "POSTAGE" inverted, fine appearance with part gum, redistributed to cover thin at lower right corner. Very rare. R.P.S. Certificate (1985). S.G. 13c., £3500. Photo	£750
2150 ○	— fine, centred to right and slightly blunt perf. there. Cat. £650. Photo	£200

1875 Watermark Large Star Upright, Perf. 14

2151 ★田	1d. green block (6×4) from the foot of the sheet showing horizontally misaligned perforations, one stamp at top has central defect otherwise fine mint, light vertical gum crease and a few insignificant rust spots. Ex. Mayfair find. S.G. 14, £768+	£275
2152 ★田	— block (3×2) from the foot of the sheet, similar perf. misalignment, fine mint, some gum creasing. Cat. £192+	£75

Photos for lots on this page also appear on pages 21 to 23

Lot	Description	Valuation
1875 Wmk. Large Star Upright, perf. 14 — contd.		
2153 ★	1d. green strip of four from the foot of the sheet, variety double vertical perforations, fine mint, right stamp with minor gum thinning	£65
2154 ☒	— (well centred for this difficult stamp) on printed circular to London, lightly cancelled "A15". Rare printed matter rate. Photo	£250
1878 Watermark Small Star Sideways, Intermediate Perf. 15		
2155 ★	1d. green, fine mint. S.G. 16, £225. Photo	£70
2156 ★	6d. deep vermilion, fine without gum. S.G. 17, £600. Photo	£150
2157 ★	— a similar example, a few small black marks on front. Photo	£125
2158 ○	— with Grenada c.d.s. (1881) and pair with "F" c.d.s. (1879), very fine	£35
2159 ○	— DOUBLE IMPRESSION, centred to lower left. A good and fairly distinctive example of this variety. S.G. 17a, £1,500. Photo	£450
1879 Watermark Small Star Upright, Rough Perf. 15		
2160 ★	1d. pale green on thin paper, fine with large part original gum, light gum crease at top. S.G. 18, £300. Photo	£75
2161 ○	— strip of four, fine used	£30
2162 ☒	— two pairs (stamp at left has faults) on 1881 E.L. to London, cancelled by "A/GRENADA" c.d.s. and left pair additionally tied by "LONDON E.C./PAID" c.d.s. in red. Appealing. B.P.A. Certificate (1975). Photo	£200
2163 △	— diagonally bisected with single (trivial surface wrinkle) on piece, tied by "B" c.d.s. (27.3.79 — sic), fine and rare. Photo	£200
1881 Watermark Small Star Sideways, Rough Perf. 14½		
2164 ★☐	1d. green block of four, fine mint, top right stamp with minor gum thin. S.G. 19, £440+. Photo	£200
2165 ★	— pair from the right of the sheet, fine with much original gum. Cat. £220+. Photo	£80
2166 △	— strip of four on piece, lightly cancelled by c.d.s. (26.3.81), fine	£40
1881 Revenue Stamps Surcharged		
Watermark Large Star		
2167 ★☐	½d. pale mauve block (3×3), lower left stamp without "hyphen" and lower right stamp shows only a minute trace of the "hyphen", fine mint, natural vertical creasing at right. S.G. 20. Photo	£175
2168 ★☐	½d. deep mauve block (6×5) from the lower right corner of the sheet, fine mint. S.G. 21, £220+. Photo	£150
2169 ★☐	— block (4×3), lower right stamp without hyphen, fine mint apart from hinge remainders. S.G. 21, d. £251+	£125
2170 ★☐	— block (3×4), fine with much original gum. Cat. £132+	£65
2171 ★☐	— variety IMPERFORATE, a block of four from the right of the sheet, fine appearance unused, close but clear at top, three rust spots (one in margin). S.G. 21a, £550+. Photo	£250
2172 ★	— ditto, from the foot of the sheet showing marginal guide lines, fine unused. Photo	£50
2173 ★	— variety SURCHARGE DOUBLE, fine with large part original gum. S.G. 21b, £275. Photo	£90
2174 ★	— ditto, a few foxed perfs. otherwise fine with much original gum, centred to right. Photo	£70
2175	— variety "OSTAGE" mint (centred to lower left) and used (trace of rust at top). S.G. 21c, £270. Photo	£75
2176 ★	— ditto, fine mint, centred to upper right and one short perf. at top. Cat. £140. Photo	£40
2177 ★☐	2½d. rose-lake block of four IMPERFORATE, fine with large part original gum. S.G. 22a, £650. Photo	£325
2178 ★	— an imperforate pair, right stamp shows only trace of stop, left stamp has scissor cut in left margin which just cuts into frame line as well as vertical crease. Cat. £325	£70
2179 ★	— variety "no stop" with defective 2nd "E" ("F") in "PENCE", being the lower stamp in a vertical pair, fine mint (variety) or large part original gum. R.P.S. Certificate (1970). S.G. 22, c. £192+. Photo	£75
2180 ○	— ditto, being the right stamp in a pair with central "D" c.d.s. Fine. Cat. £110	£45
2181 ○	— variety "PENCE", slightly toned otherwise very good. S.G. 22d, £180. Photo	£40

Photos for lots on this page appear on pages 21 and 23 to 25

Lot

Description

Valuation



2168

- | | | | |
|-------------------------------------|----|--|------|
| 2182 | ★田 | 4d. blue block of four, fine and fresh with large part original gum, horizontal gum crease at foot. S.G. 23. Photo | £250 |
| 2183 | ☒ | — fine on 1882 E. (filing crease at foot) to London, cancelled by "A/GRENADA" c.d.s. in blue, stamp has been at one time partially lifted and reaffixed in order to ascertain the watermark. Photo | £100 |
| 2184 | ☒ | — ditto, a very similar E. from the same correspondence. Photo | £100 |
| Watermark Broad-pointed Star | | | |
| 2185 | ★ | 2½d. rose-lake, variety "no stop", fine unused. S.G. 24a, £550. Photo | £125 |
| 2186 | ★ | 2½d. claret, fine without gum, centred to right. S.G. 25, £375. Photo | £90 |
| 2187 | ★ | — pair, fresh and good colour with much gum which is a little disturbed in places, left stamp has slightly gummed over thin. Cat. £750+. Photo | £175 |
| 2188 | ○ | — with defective second "e" giving appearance of "PENCF", fine and lightly cancelled. Cat. £120. Photo | £40 |
| 2189 | ○ | — variety "no stop", fine, centred to left and one lightly foxed perf. B.P.A. Certificate (1956). S.G. 25a, £475. Photo | £125 |
| 2190 | ★ | 2½d. deep claret, very fine with large part original gum. S.G. 25c, £600. Photo | £250 |
| 2191 | ★ | — fine with much original gum, trivial yellow spot in margin at top. Photo | £225 |
| 2192 | ○ | — fine used. Cat. £225. Photo | £75 |

Photos for lots on this page appear on pages 21 and 25

Lot	Description	Valuation
1881 Wmk. Broad Star — contd.		
2193 ★田	4d. blue block of four, very fine with much original gum, centred to right. S.G. 26, £800+. Photo in colour on front cover	£450
2194 ○	— fine and lightly cancelled, centred to upper right. Cat. £175. Photo	£50

1883 Revenue 1d. Orange Overprinted "POSTAGE"

Overprinted horizontally

2195 ★	Pair, fine mint. S.G. 27, £340+. Photo	£150
2196 ○	Pair, fine used. Photo	£40
2197 ★	Single, fine unused. Cat. £170	£45
2198 ○	Overprint INVERTED, fine except for blunt corner at upper left. Rare. Ex. Gilbert-Lodge. R.P.S. Certificate (1933). S.G. 27a, £1100. Photo	£350
2199 ○	Overprint DOUBLE, fine appearance, 2mm. tear at right. Ex. Kimball. R.P.S. Certificate (1970). S.G. 27b, £1100. Photo	£200
2200 ○	Variety inverted "S" in "POSTAGE" of fine appearance with central c.d.s. (9.1.83) in blue, centred to left and 4mm. tear at lower left corner. S.G. 27c. £500. Photo	£60

Overprinted twice diagonally (S.G. Type 11)

2201 △	Half of 1d. on fragment, fine. S.G. 28, £275. Photo	£90
2202 ★	An UNSEVERED PAIR with large part original gum, centred to lower left, thinned at top. Fine appearance for this rarity. S.G. 28a, £3500. Photo	£700
2203 ○	— fine with part blue c.d.s., centred to right and creased corner perf. at lower right. R.P.S. Certificate (1958). Cat. £1,300. Photo	£400

Overprinted twice diagonally (S.G. Type 12)

2204 △	Half of 1d. on separate fragments (3) comprising two left halves and a right half, tied by Grenada (2, blue and black) and "D" c.d.s. respectively. A very fine trio. S.G. 29, £360	£150
2205 ★	An UNSEVERED PAIR, fine and fresh mint, centred to left. R.P.S. Certificate (1939). S.G. 29a, £1200. Photo	£400
2206 ○	— fine with "D" c.d.s., hinged to original fragment. Cat. £600. Photo	£175
2207 ○	— fine appearance and fairly well centred, centrally thinned. Photo	£85

1883 Typographed by De La Rue

2208 ②	Imperforate plate proof of 2½d. ultramarine on watermarked paper from the top of the sheet showing plate number "1", fine mint. Photo	£75
2209 ②	— identical proof of 8d. grey-brown	£75
2210 ★田	½d. to 1/- and 1887 1d. carmine (small thin at foot) in BLOCKS OF FOUR FORMING TWO TÊTE-BÊCHE PAIRS, mainly fine mint or much original gum, the 4d. with slight toning, also additional shades of ½d. and 2½d.; the 1/- with B.P.A. Certificate (1978). S.G. 30a-36a, 40a, £2319+. Photo	£750

1886-91 Revenue and Postage Stamps Surcharged

2211 ★	1886 1d. on 1½d., 1d. on 1/- (5, block of four — one stamp has short perf.), 1d. on 4d. (blunt perf.), 1888 4d. on 2/- pair (4mm. setting) and single (5mm. setting), 1889 ½d. on 2/- pair, 1890 1d. on 2/- (a few toned spots), and 1891 1d. on 2/-, 1d. on 8d. and 2½d. on 8d. (3, one with "Specimen" overprint — a few lightly foxed perfs. and a tête-bêche pair), mainly fine mint or large part original gum. S.G. 37-39, 41-47. £690. (18)	£150
1886 Revenue stamps surcharged		
2212 ★田	1d. on 1½d. orange block of four, fine with small part original gum, a few gum toned perfs. at foot. S.G. 37, £112	£50
2213 ★	— surcharge inverted, fine with part original gum. S.G. 37a, £225. Photo	£75
2214 ★	— surcharge double, creased corner perf. at lower left otherwise fine with much original gum. S.G. 37b, £225. Photo	£65

Photos for lots on this page appear on pages 25 and 26

Lot

Description

Valuation



2215

- 2215 ★ — variety "THIRFE" being the third stamp in the second row of a block (3x3), well centred with much original gum, some horizontal splitting and a few small toned spots (primarily on reverse). S.G. 37, c, £449+. Photo £200
- 2216 ★ — ditto, fine with much original gum. Cat. £225. Photo £75
- 2217 ★ — variety "PFNCE", being the upper right stamp in a block of four, very fine with much original gum. S.G. 37, d, £309+. Photo £125
- 2218 ★ — ditto, centred to foot and minute thin-spot from watermark otherwise fine with much original gum. Cat. £225. Photo £45
- 2219 ○ — ditto, centred to lower right and trivial wrinkle in upper left corner. Photo £45
- 2220 ★ — variety "HALH" (right vertical line only part complete), centred to foot and shortish perf. at top, fine without gum. S.G. 37e, £225. Photo £55
- 2221 ★ Id. on 1/- orange block of four, fine mint, centred to right. S.G. 38, £112+ £50
- 2222 ★ — a similar mint block of four £50
- 2223 ★ — ditto, well centred mint, top right stamp has hinge remainders £50
- 2224 ★ — variety "SHILLNG", centred to foot otherwise fine with large part original gum. S.G. 38b, £400. Photo £100
- 2225 △ — bisected diagonally on small piece, tied by "AGRENADA" c.d.s. (1886), fine and rare. S.G. 38d. Photo £100

1888-91 Revenue and Postage Stamps Surcharged

- 2226 ★ 1888 4d. on 2/- orange (4mm. setting) block of four, fine mint, large hinge remainder on top pair. S.G. 41, £88 £40
- 2227 ★ — variety upright "d" [54] in a pair, centred to right, fine appearance with much original gum (toned, slightly affecting facial freshness). S.G. 41, a, £297+. Photo £90
- 2228 ★ — variety wide space (2/4mm.) between "TWO" and "SHILLINGS" being the top left stamp in a block of four, fine mint, centred to top and negligible tone spot at left. S.G. 41b, £176+ £75
- 2229 ★ — variety first "s" in "SHILLINGS" inverted, being the top left stamp in a block of four from the right of the sheet, fine mint, centred to upper right and a few peripheral rust spots on gum. S.G. 41, c, £366+. Photo £175
- 2230 △ — ditto, being the fourth stamp in the top row of a block (5x2) from the foot of the sheet, on fragment, clearly cancelled by c.d.s., some splitting, slight oxidisation and top right stamp has minor creasing. Fine and a spectacular multiple. Cat. £498+. Photo £240

Photos for lots on this page also appear on pages 26 and 27

Lot	Description	Valuation
1888-91 Surcharges — contd.		
2231 ★	1888 4d. on 2/- orange (5mm. setting), variety wide spacing (2½mm.) between "TWO" and "SHILLINGS", being the right stamp in a pair, centred to left and the variety vertically creased otherwise fine with much original gum. S.G. 42, a, £222+	£55
2232 ★田	— variety inverted "s" in "SHILLINGS", being the top left stamp in a block of four from the right of the sheet, centred to left (ragged perfs.), fresh with much original gum, lower pair with a few light tone spots, horizontal bend and small defect at foot. Rare. R.P.S. Certificate (1967). S.G. 42 b, £646+. Photo	£200
2233 ★田	1889 ½d. on 2/- orange block of four, fine mint, top pair with hinge remainder. S.G. 43, £88+	£40
2234 ★	— surcharge double, centred to upper right and blunt corner at top left otherwise fine with part original gum. R.P.S. Certificate (1930). S.G. 43a, £275. Photo	£70
2235 ○	— ditto, very good used, centred to upper right. R.P.S. Certificate (1957). Cat. £300. Photo	£90
2236 ○田	— variety wide spacing (2½mm.) between "TWO" and "SHILLINGS", being the lower left stamp in a block of four, lightly cancelled by "GRENADA/D" c.d.s. in blue, lower pair has light horizontal crease. Attractive. S.G. 43, b, £204+	£75
2237 ★田	— variety inverted first "s" in "SHILLINGS", being the top right stamp in a well centred block of four, vertical crease at left, right vertical pair (includes variety) is fine. S.G. 43, c, £341+. Photo	£150
2238 ★	— ditto, fine with part original gum. Cat. £275. Photo	£85
2239 ○	— ditto, used, centred to foot and pulled perf. there. Cat. £275. Photo	£60
2240 ★田	1890 1d. on 2/- orange block (3×2), fine mint. S.G. 44, £420+	£200
2241 ★田	— surcharge inverted, A RARE BLOCK OF FOUR, fine and fresh mint, centred to upper left, a few light spots of toning on gum mostly imperceptible from front. S.G. 44a, £1,100+. Photo	£550
2242 ★	— variety wide spacing (2½mm.) between "TWO" and "SHILLINGS", fine with much original gum, centred to upper right. S.G. 44b, £190. Photo	£60
2243 ★田	— variety wide spacing (2½mm.) between "TWO" and "SHILLINGS", being the lower left stamp in a block of four, fine with much original gum, centred to left and a few faint traces of foxing. S.G. 44, b, £400+. Photo	£150
2244 ○	— ditto, being the fourth stamp in a strip of five, fine and well centred. Scarce used multiple. Cat. £470+. Photo	£200
2245 ★	— variety first "s" in "SHILLINGS" inverted, fine with much original gum, weak corner perf. at upper right. S.G. 44c, £400. Photo	£100
2246 ★田	1891 1d. on 2/- orange block of four, fine mint. S.G. 45, £100+	£50
2247 田	— (oxidised and crease) on 1891 St. George's 田 (foxed), cancelled by "GRENADA/C" c.d.s. in blue	£35
2248 ★	— variety "no stop" after "1d", fine with small part original gum. S.G. 45a, £225. Photo	£70
2249 ★田	— variety wide spacing (2½mm.) between "TWO" and "SHILLINGS", being the lower left stamp in a block of four, fine mint. S.G. 45, b, £265+	£125
2250 ★田	1891 1d. on 8d. grey-brown block of four comprising two tête-bêche pairs, fine with much original gum. S.G. 46a, £150+	£60
2251 田	1891 2½d. on 8d. grey-brown vertical strip of three, middle stamp tête-bêche (small surface abrasion at lower right), and a single on 1892 田 registered (small fault at top right) from St. George's to Trinidad, no arrival markings. S.G. 47, a. Photo	£75
2252 ★	— double surcharge, fine appearance with much original gum, lightly soiled. Rare. B.P.A. Certificate (1952). S.G. 47c, £550. Photo	£110

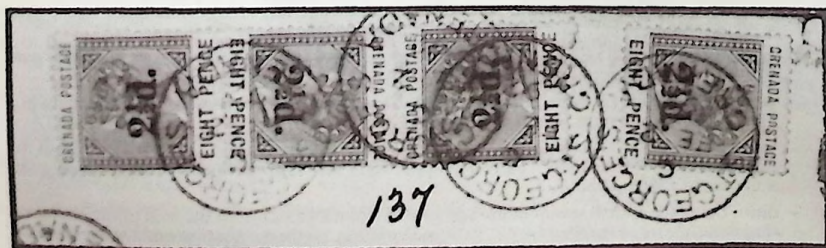

2251

Photos for lots on this page also appear on pages 27 and 28



2003

2006

2007

2010



2011

2016



2023

2014

2026



2029



2030

2032

2040

2052



2041

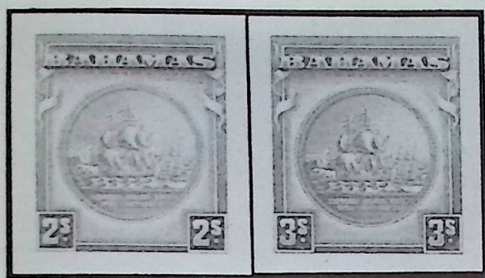

2043



2044



2046



2045

2059



2055



2053

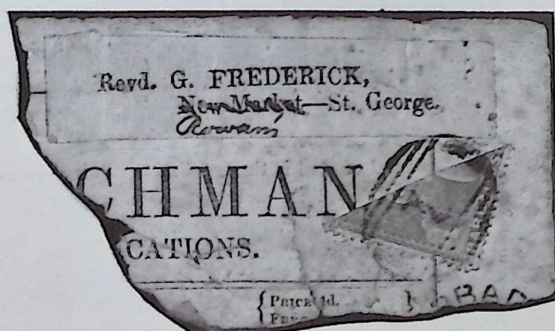

2048



2053



2060

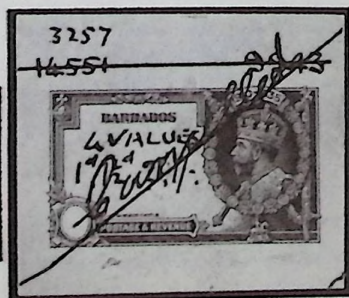

2058



2060



2068

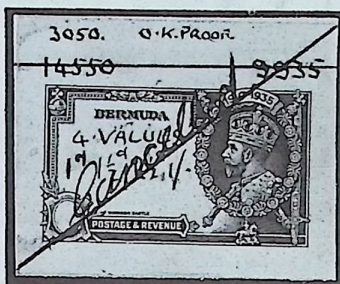

2069



2071



2070



2073



2076

2082



2074



2081



2080



2081



2083



2089



2084



2085



2092



2089



2099



2088



2105



2100



2101



2107



2103



2106



2109



2110

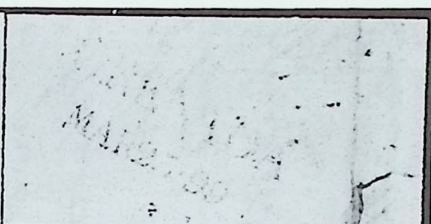

2115

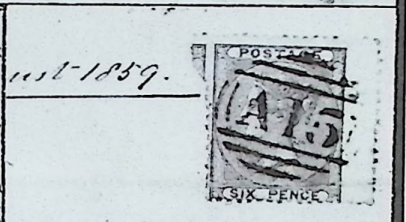
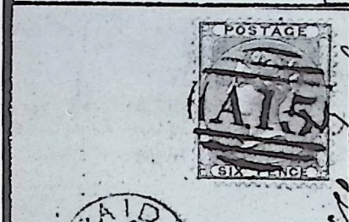

2116

2117

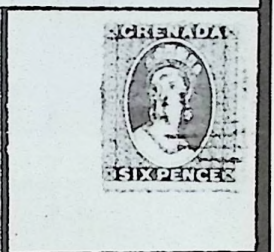

2139



2118

2154

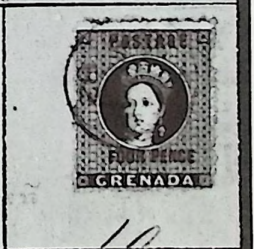
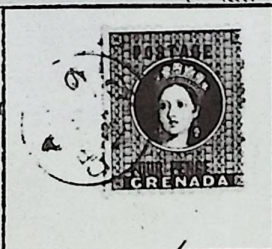

2183 2184

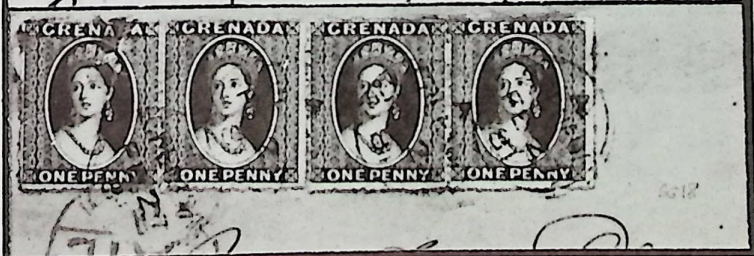

2162



2120

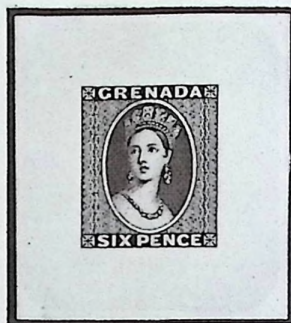

2121



2122

2124

2125



2126

2131

2132

2140

2143



2127

2128



2129

2136



2148

2141

2149



2142

2146

2144



2147



2145



2150

2155

2156

2157



2159

2160

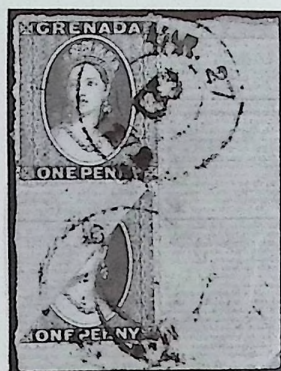

2163



2164

2179

2171



2165



2173

2172

2174



2167



2175

2176

2181

2185

2186



2177



2188

2189



2182



2190

2191

2187

2192

2194



2195

2198

2196



2199

2200



2201



2202

2203



2205



2206



2207



2210



2208



2210



2213

2214

2216

2218

2219

2220



2230



2224

2234



2225



2227



2217

2229

2232



2235

2238

2239

2242

2245

2248



2237

2241

2243



2244



2252

2253

2254

2255

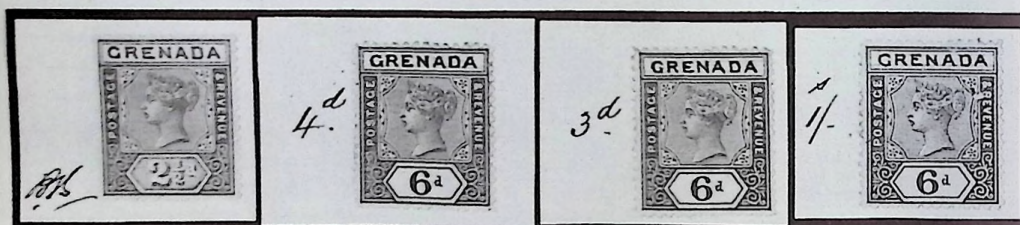

2257

2258

2259

2260



2261



2263

2264



2273



2289



2296



2297



— 2262a —

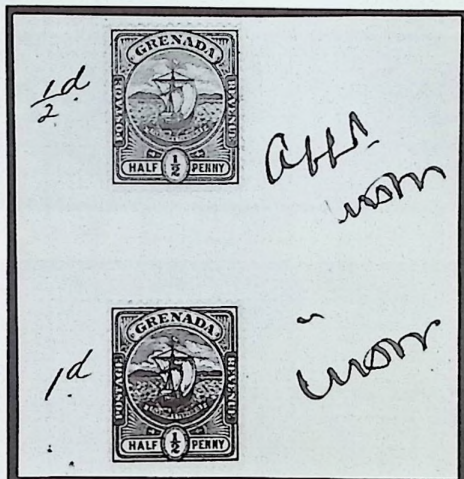

2269

2270

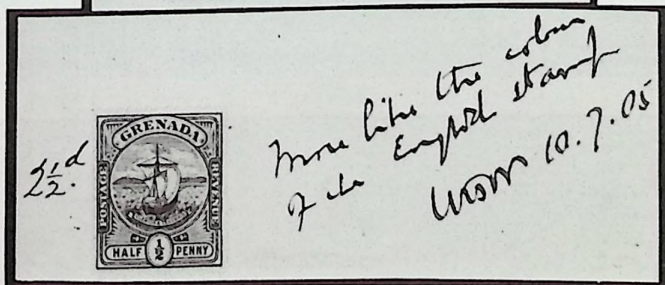
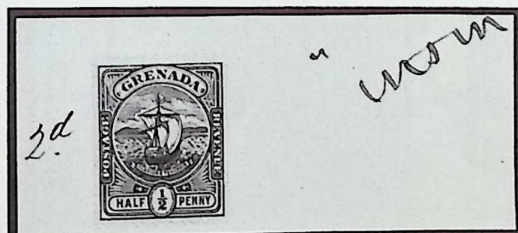

2271



2293



2295



2323



2305

2311

2329

2343

2368



2317

2318

2320

2322



2325



2321



2340



2341



2347



2338

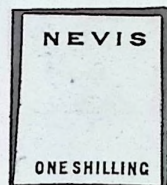

2369

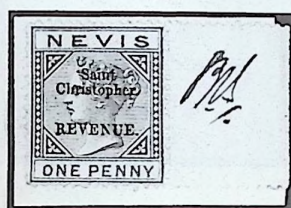

2358



2359

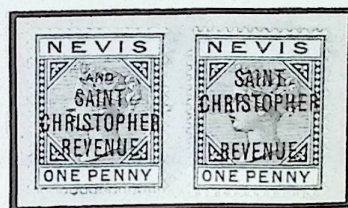

2360



2388



2372



2389



2390

2391

2392



2401

2417

2419

2420

2421

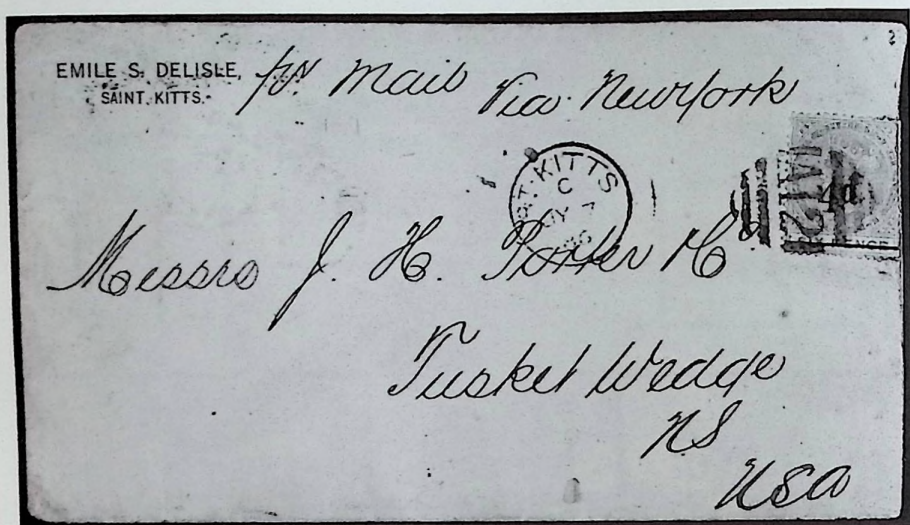

2354

2356



2357

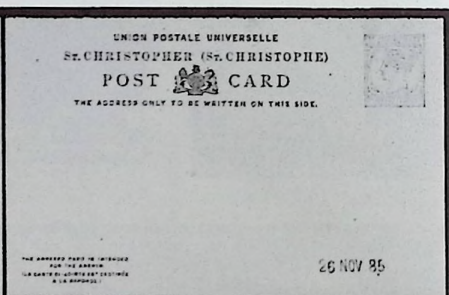

2375



2376

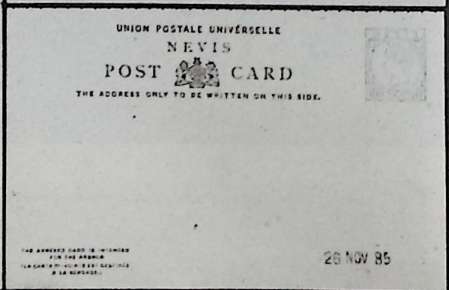

2268

2381

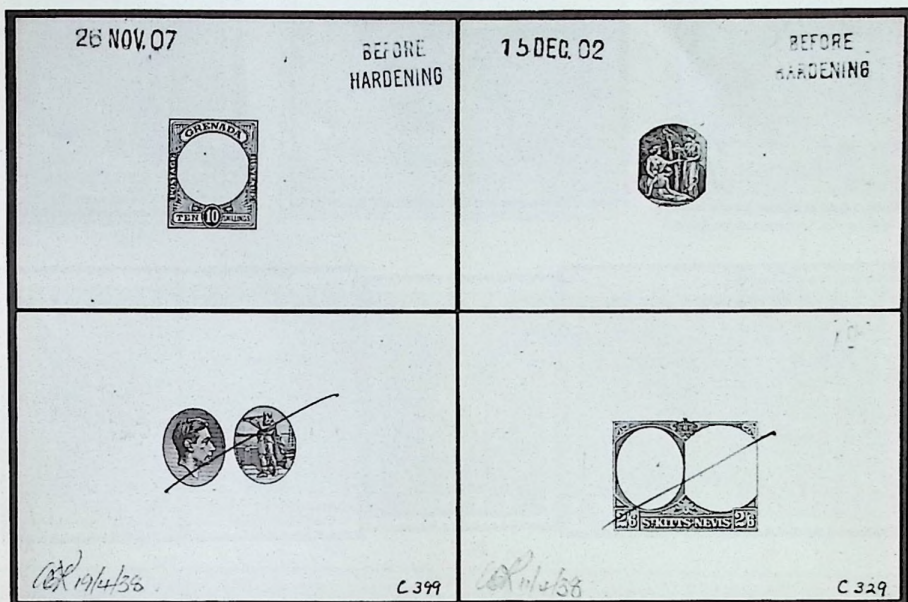

2397

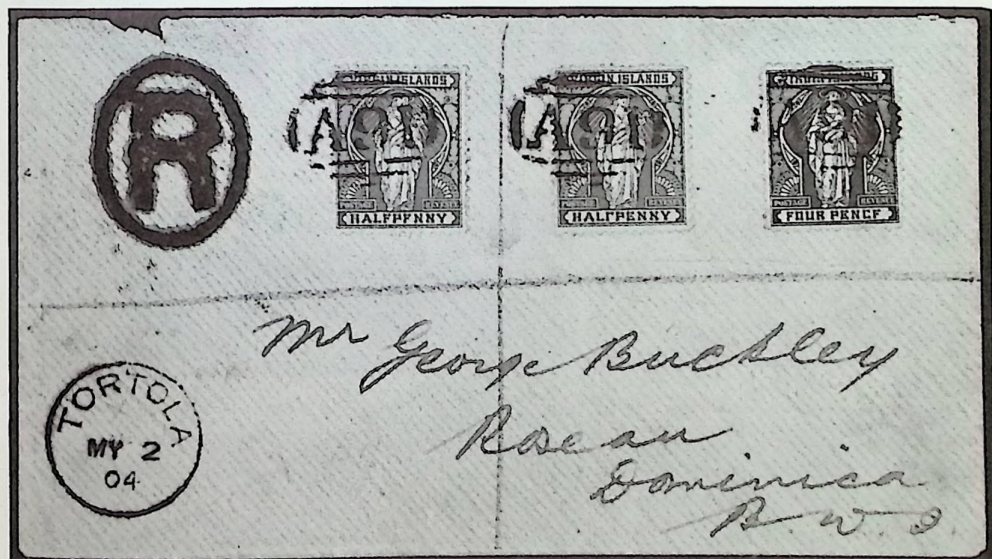

2491



2398



2394



2413



2412



2422



2423

2424



2427



2428

2429

2430

2431

2432



2435



2438



2436

2437



2445

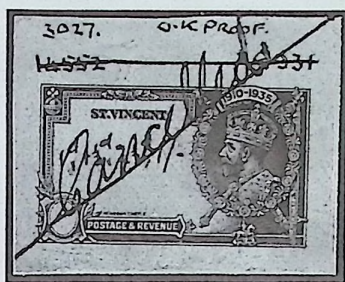

2443



2461



2446



2447



2457



2458



2459



2460



2473



2471



2475



2474



2475

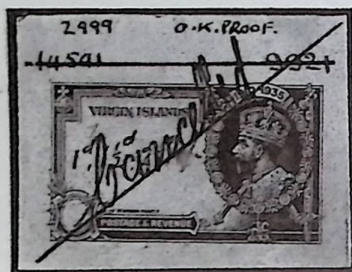

2496



2478



2498



2500



2507



2501



2504



2506



2509



2510



2512

2513

2514



2518

2519

2520

2521



2522

2523

2524

2525



2526

2527

2528



2529



2530



2531



2532

2533



2534

2536



2537



2542

2543



2538



2539



2540



2541



2544

2545

2546



2547

2548

2554

2552



2553

2565

2571



2558

2559

2560

2561

2562



2577



2580



2579



2587



2588



2589



2589



2592



2595



2592



2597



2596



2597



2601



2600



2601

<i>Lot</i>	<i>Description</i>	<i>Valuation</i>
2253 ★	— double surcharge, one inverted, a largely rejoined pair, fine with large part original gum, one of the central perfs. has transparent grease stain. S.G. 47d, £800+. Photo	£225
2254 ○	— ditto, fine used. Cat. £400. Photo	£125
2255 ○	— treble surcharge, some light rust on reverse shows through to front otherwise fine. Rare. R.P.S. Certificate (1957). S.G. 47e, £850. Photo	£200

2256 ★	1895 ½d. to 1/-, 1898 2½d. (2), 1902 and 1904-06 to 10/-, 1906 to 2½d. (2), 1908 1/- and 10/- and 1908-11 3d. to 5/- mostly fine mint, the 1902 10/- with slight bend. S.G. 48-88. £648. (42)	£150
--------	---	------

1895-99 Definitives

Essays

2257 ⑥	Colour proof from the adopted key plate for the 2½d. with "GRENADA" and value tablet hand painted in colours resembling those issued, perforated and affixed to small card which is initialed. Lovely. Photo	£225
2258 ⑥	— a similar colour proof except with key plate for 6d. value inserted, in colours resembling those of 8d., affixed to small card and endorsed "4d.". Photo	£200
2259 ⑥	— a similar proof of 6d. but in colours resembling those of 3d., affixed to card and endorsed as such. Photo	£200
2260 ⑥	— ditto, except in colour resembling 1/-, affixed to small card and endorsed as such, small surface fault at right. Photo	£175

Specimens

2261 ⑤	2½d. to 1/- in strips of five overprinted "SPECIMEN", very fine mint, nearly all being unmounted. Rare multiples. Photo	£300
--------	---	------

Issued Stamps

2262 ★	½d. to 1/- in pairs, the majority being marginal or corner (the 1d. and 1/- showing plate numbers), fine mint, one 1/- with tiny black speck in paper causing paper flaw. S.G. 48-55. £170+	£50
--------	---	-----

1902-06 King Edward VII

Imperforate Colour Trials

2262a ⑥	1902 CA 1d. (4) and 1/- (5) in various colours, affixed to "Colour Scheme" (202×330 mm.) dated "31st Dec. 1901" and initialed, one 1d. trial in green and carmine marked "5/-" and two 1/- trials in green and ultramarine and in green and purple marked "2/-" and "5/-" respectively. Rare and attractive. Photo	£750
2263 ⑥	1902 CA 1d. in green and purple, fine with much original gum. Photo	£75
2264 ⑥	— 1/- in green and violet, very fine mint. Photo	£75

Specimens

2265 ⑤	1902 ½d. to 10/- overprinted "SPECIMEN", fine mint, the 2/- with a couple of slightly blunt perfs. S.G. 57-66, £275	£90
--------	---	-----

Issued Stamps

2266 ★	1902 ½d. to 10/- and 1904-06 MCA ½d. to 10/- (tiny toned speck in paper), fine mint. S.G. 57-76, £375. (20)	£125
2267 ★	— ditto, a similar lot	£125

1906-11 Badge of Colony Issue

Die Proof

2268 ⑥	10/- frame in black on glazed card (92×60mm.) stamped "BEFORE HARDENING" and dated "26 NOV. 07". Photo	£75
--------	--	-----

Perforated Colour Trials

2269 ⑥	½d. (2) in green and in red, affixed to small paper endorsed as issued colours for ½d. and 1d. and "Appd. WHM". Photo	£200
2270 ⑥	— in orange, with adjacent "2d." colour endorsement and "WHM" approval. Photo	£75
2271 ⑥	— in blue with adjacent "2½d." endorsement and notation "More like the colour of the English stamp/WHM 10.7.05". Photo	£75
2272 ⑥	— in carmine on gummed watermarked paper, fine	£50

Photos for lots on this page appear on pages 28, 29 and 33

Lot	Description	Valuation
1906-11 Badge of Colony perforated Colour Trials — <i>contd.</i>		
2273 (P)	5/- in red and green on green, affixed to small card. Photo	£100
2274 (P)	— in grey and purple, affixed to small card	£100
2275 (P)	— in grey and ochre, affixed to small card	£100
2276 (P)	— in green and ultramarine, affixed to small card	£100
2277 (P)	— in purple and emerald-green on gummed watermarked paper	£90
2278 (P)	— ditto, but in grey and purple	£90
2279 (P)	— ditto, but in purple on red, small part gum only	£90
Specimens		
2280 (S)	½d. to 10/- (tiny surface nick) with additional 2½d. overprinted "SPECIMEN", fine mint or part original gum. S.G. 77-88, £300	£75
Issued Stamps		
2281 ★	A mint selection with blocks of four (6) to 6d. and 1/- (wmk. CA) and a complete set of singles (with three 10/-); also 2d. marginal block of four used. Cat. £536. (43)	£175
2282	1908 10/- mint and used, fine. S.G. 83, £220	£55
Later Issues		
2283	1913-51 a mint and used (16) collection with 1913-22 to 10/-, 1915-18 War Stamps (9), 1921-32 to 10/-, 1934-36 to 5/-, 1938-50 to 10/- and later with 1948 10/- (mint and used), mainly fine with some shades and varieties. Cat. £500+. (150)	£125
2284 ★	1913-22 MCA ½d. to 10/- complete with shades and papers (missing only 5/- on pale yellow), 1921-32 Script ½d. to 10/- (missing 2½d. ultramarine and chalky blue), 1934-36 ½d. to 5/- with additional compound perfs. (3) and 1935 Jubilee, fine mint. Cat. £329. (62)	£100
2285 (S)	— ½d. to 10/- in strips of three overprinted "SPECIMEN", very fine mint, two stamps in each unmounted (one 2/- has black spot on gum). S.G. 89-101, £600+. (30)	£225
2286 (S)	— 3d. on white back, 1/- on emerald back (tiny gum thin), 5/- on pale yellow and 10/- on emerald back overprinted "SPECIMEN", fine mint. Cat. £160	£40
2287 ★	— ½d. (2), 1d. (2), 2d., 2½d. (2), 3d. (2), 6d. (one has thin), 1/- (the five shades or papers including blue-green with olive back but light peripheral foxing on reverse), 2/- and 5/- (both, one pale yellow stamp has slight thin) blocks of four and 10/- (both pairs (one with plate number but right stamp has tiny thin spot), fine mint. Cat. £520+. (74)	£175
2288 ★	1916-18 War Tax local overprint 1d. (4, two overprinted "SPECIMEN") and London overprint 1d. (3, both papers and one with "SPECIMEN" overprint), fine mint. S.G. 109, 11, a, £185	£60
2289 ★	— London overprint 1d. scarlet, AN IMPERFORATE PAIR, fine and lightly mounted mint, two minute toned specks in gum not affecting freshness. Rare. Photo	£350
2290 (S)	1921-31 Script ½d. to 10/- set of twenty-three (1d. is CA) with additional 2½d. dull blue, 2/6d. (in pair), 5/- and 10/- (the last two being different types of overprint) and further pairs of 2d. grey, 3d., 4d., 6d. and 1/- chestnut all overprinted or perforated "SPECIMEN", fine mint. (37)	£250
2291 (S)	1934-36 ½d. to 5/- and 1935 Silver Jubilee ½d. to 1/- perforated "SPECIMEN", fine mint, the 6d. with trivial thinning. S.G. 135-48, £210. (14)	£70
2292 (S)	— ½d. to 5/- on slightly thicker paper perforated "SPECIMEN", fine mint, all except ½d. and 1½d. being marginal examples. Cat. £160. (10)	£55
2293T (P)	1935 Jubilee master die proof in black with blank value tablet but with "GRENADA", marked "14544" and "9946" above, both these numbers crossed out in red ink and with "3258" above. The vignette space marked with "4 VALUES ½D., 1D., 1½D. AND 1/-" in red ink, the whole with diagonal "Cancelled" and red line in red ink, slightly soiled on face. Photo	£650
2294 ★	1943 perf. 12 10/-, fine mint. S.G. 163c, £180	£45
2295T (S)	1948 Wedding 10/- perforated "SPECIMEN" (Samuel B9), unused. Very rare. Ex the printer's archive. S.G. 167. Photo	£125
2296T (S)	1951 ½c. to 12c., the nine values similarly perforated, all unused, the ½c. with pulled perf. Very rare. Ex the printer's archive. S.G. 172-180. Photo	£180
2297T (S)	1951 New Constitution the set of four values similarly perforated, all unused. Very rare. Ex the printer's archive. S.G. 187-190. Photo	£80

Postage Dues

2298	1892-1922, including 1892 1d. to 3d. on 1893 2/- and 1892 surcharged for postage 1d. on 6d. and 2d. on 6d. mint and a used set; also St. Lucia 1933 1d. and 3d. perforated "SPECIMEN". (34)	£60
------	---	-----

Photos for lots on this page appear on pages 28 and 30

Lot	Description	Valuation
Postal Stationery		
2299T ©	1959 4c. red postcard marked "APPROVED LETTER C.A. 8.5.59" and "AS SUB 6.5.59" and 6c. blue registered envelope marked "APPROVED LETTER C.A. 2.6.59/G/G GRENADA 6969/4" and on reverse in pencil "AS SUB. 29.5.59", both perforated "CANCELLED" (40×50mm.), Ex the printer's archive	£50

Cancellations

2300 ○	1862-1923, a small collection comprising village (letter only) first type (12) with 1861-62 1d. bluish green, 1d. green and 6d., village (Grenada + letter) second type (25), town c.d.s. (10) and Royal Mail Paquebot Grenada Agency h.s. Mainly fair to fine. (48)	£125
--------	--	------

Forgeries

2301	1861-62 6d. rose "used", 1875 Chalon Head design engraved "die proofs" (2) in orange, and 1889 piece bearing "TWO POUNDS" on orange tied by c.d.s.	£40
------	--	-----

Leeward Islands

2302T ★	1890 ½d. to 5/- complete mint and 1902 1d. on 4d. (2, one no bar), 1d. on 6d. and 1d. on 7d. mainly fine mint with some to much original gum. S.G. 1-8, 17-19. £200+. (12)	£40
2303T ○	— ½d. (3) to 2½d. (2), 4d. to 5/-. 1897 ½d. to 6d. and 1902 the three surcharges, mostly good to fine. Cat. £354. (19)	£60
2304 ○	— ½d. to 5/- (on piece) the complete set of eight, lightly or clearly cancelled. S.G. 1-8. £240	£60
2305T ★	1897 Jubilee ½d. to 5/- the set of eight with some to much original gum, some heavily mounted and the 4d. and 5/- rather toned. S.G. 9-16, £1,100. Photo	£250
2306	— ½d. (block of four), 1d., 2½d., 4d., 7d. and 1/- unused or mint and ½d., 4d. and 6d. used, a few small faults. Cat. £354	£80
2307 ☒	— ½d., strip of six used on 1892 (22nd July) local day of issue ☒, slight soiling on the first and last stamps. Scarce. Photo on back cover	£100
2308 ☒	— 1d. strip of four on similar day of issue ☒. Scarce. Photo on back cover	£100
2309 ☒	— 2½d. strip of six on similar day of issue ☒. Scarce. Photo on back cover	£100
2310 ☒	— 4d., strip of six on similar day of issue ☒. Scarce. Photo on back cover	£200
2311 ★	— 5/-, fine mint apart from a little toning. S.G. 16, £900. Photo	£225
2312	1902 1d. on 4d. (9, one a pair showing narrow "O", one without bar (B.P.A. Certificate)), 1d. on 6d. (13, one a pair showing narrow "O", one with "e" of "one" nearly missing) and 1d. on 7d. (9), each in a used block of four on piece and with two covers, seven are unused or mint. S.G. 17-19. (31)	£100
2313T ★	1902 ½d. to 5/-. 1905-08 ½d. to 1/- and 1907-11 ½d. to 5/- with 1d. shade mainly fine mounted mint. S.G. 20-45, £208. (27)	£45
2314 ○	— ½d. to 5/- (2), 1905-08 ½d. to 1/- with duplicate 2½d. on piece used with St. Kitts 2½d. and 1907-11 ½d. (2), ½d., 1d. (2) to 5/-. mainly fine and lightly or clearly cancelled. S.G. 20-45, £381. (31)	£75
2315T ○	— ½d. to 5/-. 1905-08 to 1/- and 1907-11 ½d. to 1d. (2), 2d. (mint), 2½d. (3) to 1/- (3), 2/6d. and 5/-, mostly good to fine. Cat. £347. (31)	£80
2316	1912-22 to 5/- (3, one used), 1921-32 to 10/- (2, one used on piece) and £1 (mint but small mark on face at lower right) and later with 1938-51 to £1 (5, one 1938 mint), forty-one are unused or mint. Cat. £1,350+. (145)	£350
2317T ★	— to 5/- (3) and 1921-32 to 10/- and £1, mostly fine mint with shades and varieties. S.G. 46-80, £548. (56). Photo	£150
2318T ○	— a very similar selection but used, mostly fine, the £1 with a rounded corner. Cat. £785+. (57). Photo	£200
2319T Ⓢ	1928 10/- and £1 perforated "SPECIMEN" (Samuel, D19), 10/- with slight gum crease. S.G. 79-80	£50
2320T ★	— the same two stamps, fine mounted mint. Cat. £385. Photo	£100
2321 △	— £1 fine used on small piece. S.G. 80, £275. Photo	£80
2322T ○	— ditto, fine used. Photo	£80



Photos for lots on this page appear on page 30

Lot	Description	Valuation
Leeward Islands — contd.		
2323T (P)	1935 Jubilee master die proof in black of the frame without value but inscribed "LEEWARD ISLANDS", numbered "14546" and "9925" above, these crossed out by red ink line and with "3012" "OK PROOF" written above; in the vignette space is written "4 VALUES 1D., 1½D., 2½D. & 1/-" and the whole is marked "Cancelled" and with diagonal line, all the last in red ink, a little soiled. Photo	£650
2324T (O)	1937-51 a small collection with 1938-51 to 10/- (2) and £1 (3) and 1949 5/-. Also 1890 7d. pair used in Antigua. S.G. 92-124. (55)	£45
2325T (S)	1949 Wedding 5/- perforated "SPECIMEN" (Samuel B9) unused. Very rare. Ex the printers's archive. S.G. 118. Photo	£125
2326T (P)	POSTAL STATIONERY: 1938 postcards ½d. and 1d., envelopes 1d. (2, different sizes) and 1½d. (2, different sizes), registered envelope 3d. and wrapper ½d., three initialled and dated, six with manuscript code numbers, the 3d. without any legend and all the  being unissued, three slightly affected by a paper clip rusting. Ex De La Rue	£225

Montserrat

2327 ★	1876 1d. and 6d., 1880 2½d. and 4d., 1884-85 ½d. to 2½d. (both) and 4d. mauve and 1884 1d. unused or mint, a few small faults. Cat. £800+. (10)	£80
2328 (O)	— 1d. and 6d., 1880 2½d. and 4d. and 1884-85 ½d., 1d. (2), 2½d. (both) and 4d. mauve, lightly or clearly cancelled, one or two minor faults. Cat. £514. (10)	£80
2329 (O)	1884-85 4d. blue, fine and lightly cancelled. S.G. 11, £350. Photo	£80
2330T ★	1903 ½d. to 5/- less 3d., 1903-08 ½d. to 5/- with duplicate 3d. and 1908-13 ½d. to 3d. (2), 6d. (2) to 5/-, mostly fine mint or with part original gum. S.G. 14-47, £473. (32)	£100
2331T (O)	— ½d., 1d., 2½d., 6d. to 5/-, 1903-08 ½d. to 2d. (2), 2½d., 3d. (2) to 5/- and 1908-13 ½d. to 3d. (2), 6d. (2), 1/- to 5/-, mostly good to fine. S.G. 14-47, £622. (32)	£150
2332 (O)	— 5/-, fine and lightly cancelled. S.G. 23, £180	£50
2333T ★	1903-08 ½d. to 5/- fine previously mounted mint. S.G. 24-33, £150. (10)	£35
2334T ★	1914 5/-. 1916-23 to 5/-. War Stamps (10) and 1922-29 to 5/-. fine mounted mint. S.G. 48-83, £262. (45)	£60
2335T (O)	— ditto, a little off-centre, 1916-23 to 5/-. War Stamps (3) and 1922-29 to 5/-. mostly fine and lightly cancelled. S.G. 48-83, £360+. (39)	£85
2336T ★	1932 Tercentenary set fine mint. S.G. 84-93, £275	£75
2337T (O)	— ditto, fine used. Cat. £375	£100
2338T (P)	1935 Jubilee master die proof in black, on card (46×38mm.) without face value but inscribed "MONTERRAT", marked "14545" and "9924" above, these numbers crossed out in red ink and with "3011" and "O.K. PROOF" written above all in black ink; the vignette space has "4 VALUES 1D., 1½D., 2½D. & 1/-" written on it, the whole marked "Cancelled" and with diagonal line, all in red ink, a little rubbed. Photo	£650
2339T (O)	1937-51 a collection with 1938-48 to £1, 1949 5/- and 1951 to \$4.80c., all but three used. Cat. £141. (48)	£35
2340T (S)	1949 Wedding 5/- perforated "SPECIMEN" (Samuel B9), unused. Very rare. Ex the printer's archive. S.G. 116. Photo	£125
2341T (S)	1951 1c. to \$4.80c., the set of thirteen perforated "SPECIMEN" (Samuel B9), without gum. Very rare. Ex the printer's archive. S.G. 123-135. Photo	£275

St. Kitts-Nevis**St. Christopher**

2342 	1835 E.L. from St. Kitts to Glasgow, with step-type "DEALSHIP LETTER" and "GLASGOW/PENNY POST" and 1845 E.L. to London, with "ST. KITTS" c.d.s. across flap	£45
2343 (O)	1856 G.B. 6d. wing-margined example with superb central crisp "A12" obliteration, a few wrinkles and a corner clipped. S.G. Z4, £180. Photo	£50
2344T 	1870-80 De La Rue ink recipes, three original and six photostated pieces of paper (c. 210×85mm.) bearing five blocks of four of the De La Rue dummy stamp with Q.V. head to left and "LONDON" below and representing recipes for the 1870 1d. and 6d. (2) and 1879 2½d. (2)	£100

Photos for lots on this page appear on pages 30 and 31

Lot	Description	Valuation
2345T ★	1870 perf. 12½ 1d. rose and 1d. magenta, 1875-76 perf. 14 1d. (2) and 6d., 1879 2½d. and 4d., 1882-90 ½d., 1d. carmine (4), 2½d. red-brown (2), 2½d. blue, 4d. grey, 6d. and 1/- (both), 1885 ½d. on half 1d. (5, with two different unsevered pairs) and 4d. on 6d. (2), 1886 1d. on 6d. and 4d. on 6d., 1887 1d. on ½d., 1888 1d. on 2½d. and revenues used for postage 1883 6d. green and 1885 1d. to 1/- (2), unused or mint and mainly in good to fine condition. Cat. £1,800+. (35)	£400
2346T ○	— ditto, 1d. (3) and 6d. (2), 1875-76 1d. (3, one bisected on small piece) and 6d., 1879 4d., 1882-90 ½d., 1d. (both), 2½d. pale and deep red-brown, 2½d. blue and 4d. grey, 1885 ½d. on half of 1d. (4, with a pair and two singles, one on piece) and 4d. on 6d. (2), 1887 1d. on 6d., 1888 1d. on 2½d. and postal fiscals 6d. and 1/-, lightly or clearly cancelled, a few faults. Cat. £844. (27)	£100
2347 ⑤	— 1d. and 6d. affixed to piece (25×58mm.) marked on reverse "D 107 Initial issue" each with "SPECIMEN" overprint (Samuel, D10), a few ragged or missing perforations. Ex De La Rue archives. Rare. S.G. 1, 4. Photo	£150
2348 ★	— 1d. dull rose, 1d. magenta and 1d. pale magenta, 1875-76 perf. 14 1d. magenta and 6d. and 1879 2½d., unused or with some to much original gum, one or two minor faults. S.G. 1-3, 6, 8-9. £373	£50
2349 ○	— 1d. rose, 1d. magenta (three contrasting shades) and 6d. (2), 1875-76 1d. (2) and 6d. pair and 1879 4d. lightly or clearly cancelled, some faults. Cat. £211. (11)	£40
2350T ★	1882-90 ½d. (2), 1d. (6, with block of four), 2½d. pale red-brown (a little rubbed and creased), 2½d. deep red-brown, 2½d. blue, 4d. grey, 6d., 1/- mauve and 1/- pale mauve, three marginal (two with plate numbers in margin), mostly fine mint. S.G. 11-21. £883. (15)	£200
2351T ○	— ½d., 1d. (both), 2½d. red-brown, 2½d. blue, 4d. blue, 4d. grey (thin), 6d. and 1/-, lightly or clearly cancelled. S.G. 11-20, £534. (9)	£125
2352 ★ ⑥	1884 4d. grey, a complete mint pane (5×4), a few perforations separated. S.G. 18	£30
2353T	1885 ½d. on half of 1d. (3, with an unsevered pair) and 4d. on 6d. (4), 1886 1d. on 6d. (2) and 4d. on 6d. (2), 1887 1d. on ½d. and 1888 1d. on 2½d., seven are unused or mint. S.G. 22-28, £410. (13)	£80
2354T ⑥	1886 "4d" on 6d. used on 1886 (7th July) ⑥ to Tusket Wedge, Nova Scotia, perforations have been added along right side. Photo	£150
2355T ○	— ditto, variety "no stop after d", fine and fairly lightly cancelled. S.G. 25a, £200	£55
2356 ⑥	POSTAL STATIONERY: 1885 1d.+1d. reply card in red, the stamp on both halves being artist drawings, the top half dated "26 NOV 85". Ex De La Rue archives. Photo	£225
2357 ⑥	— ditto, a similar essay but of the 1½d.+1½d. in brown. Ex De La Rue archives. Photo	£225
2358 ⑥	REVENUE STAMPS USED FOR POSTAGE: 1880 Nevis marginal 1d. lilac-mauve affixed to small piece overprinted with "Saint/Christopher/REVENUE", the margin with "BLS" in red. Ex De La Rue archives. Photo	£150
2359 ⑥	— ditto, as last a mint example with essay "SAINT KITTS/NEVIS" overprint, at top in smaller letters than issued and with "REVENUE" at foot as issued by Nevis. Ex De La Rue archives. Photo	£150
2360 ⑥	— 1884 Nevis 1d., two examples affixed together on small piece, one overprinted "AND" (small capitals)/SAINT/CHRISTOPHER/REVENUE", the other "SAINT CHRISTOPHER/REVENUE" with space between, also 1885 1d. as issued. Ex De La Rue archives. Photo	£300
2361	— 1883 1d. lilac-mauve pen-cancelled and 6d. green (2, one used) and 1885 1d. rose (4, one used), 3d. (3, one used), 6d. (6, with a strip of three used), 1/- (4, one used) and 5/-, also Nevis 4d. and 1/- overprinted "REVENUE" with small "Saint/Christopher" above. S.G. R1-R6, £196. (23)	£50
2362 ★ ⑥	— 1885 1d. and 1/- in panes of twenty and 1d., 3d., 6d., 1/- and 5/- in half panes of ten, all mint with sheet margins. S.G. R3-R6, £142+. (90)	£75
Nevis		
2363 ★	1861 imperforate proofs for the 1d. in magenta, 4d. in deep blue (just touched) and 6d. in deep grey with "EN" of "SPECIMEN" handstamped, 1861 1d. (4), 4d., 6d. and 1/-, 1866 1d. (4), 4d. (2) and 1/-, 1876 1d. (8), 4d., 6d. and 1/- (2) and 1878 1d. (3), unused or mint, some faults. Cat. £1,250+. (32)	£175
2364 ○	— bluish paper 1d., 4d. and 6d. and greyish paper 1d., 4d., 6d. and 1/- (some perfs. trimmed), 1866 1d., 4d. (2) and 1/- (2, one with small repair), 1876 1d. (4) and 1/- and a few others mostly poor to good. Cat. £900+. (20)	£80

Photos for lots on this page appear on pages 30 to 32

Lot	Description	Valuation
<i>Nevis — contd.</i>		
2365	1861 bluish paper 4d. [6] unused (B.P.A. Certificate 1955, but stamp now has a corner perf. missing) and 1/- [4] and greyish paper 1d. [6] unused and [5] used (defective), 4d. (2, [11] and [12]) and 6d. (3, [3], [4] and [9]), 1866 4d. (2, [4] and [9]), 1/- blue-green (3, [7] both unused and used) and [8] unused and 1/- yellow-green [2] and 1876 1d. unused [2] and 4d. [2], all used, some faults. Cat. £1,300+. (17)	£200
2366 ○	1866 1/- yellow-green, a complete reconstruction less [1] and [9], each with more or less central "A09" cancel. S.G. 14, £1000. (10)	£250
2367	1876 lithographed 1d. (10, [1] 2, different retouches), [3, retouched], [5], [7] (2), [8], [10] and [11]), 4d. [1] used and 1/- [2] unused and [7] used, seven are unused, a few faults. S.G. 15-21, £657. (13)	£125
2368 ★	— 1/- deep green [9] with crossed lines on hill, unused with some original gum, short perf. at foot. S.G. 20c, £225. Photo	£60
2369T ⊕	1879-90 five cut-down die proofs of the duty plate for the ½d., 1d., 2½d., 6d. and 1/- the first two attached to separate small pieces marked "60 leads", the 2½d. marked "13th" in centre. Ex. De La Rue archives. Photo	£100
2370T ★	1879-80 1d. and 2½d. and 1882-90 ½d., 1d. lilac-mauve, 1d. carmine, 1d. dull rose, 2½d. (both), 4d. blue, 4d. grey, 6d. green, 6d. chestnut and 1/- pale violet, mostly good to fine unused or mint. S.G. 23-34, £1,019. (13)	£150
2371 ○	— 1d. (thin) and 2½d., 1882-90 ½d., 1d. lilac-mauve (2, one bisected on small piece), 1d. carmine (2), 2½d. (both), 4d. (both) and 6d. chestnut and 1883 "½d." on half of 1d., two halves used on separate pieces, one surcharged in violet, mostly good to fine. S.G. 23-36, £291. (14)	£70
2372T ⊕	— 1d. and 2½d., each handstamped vertically "SPECIMEN." (14×2.5mm.) in serifed letters and 1888 6d. and 1890 1/-, each overprinted "SPECIMEN" (Samuel D12), unused with some to full original gum. Ex De La Rue archives. S.G. 23-24, 33-34. Photo	£100
2373T ★	— 1d., 1882-90 ½d., 1d. (both), 2½d., 4d. grey, 6d. chestnut and 1/- and postal fiscal overprinted "REVENUE" 4d. blue, mainly fine. S.G. 23-34, F7. £219. (9)	£50
2374T ○	1882-90 1d. lilac-mauve, 2½d. (both) and 4d. (both), 1883 "½d." on half 1d. (3, one in black, one reading down) and postal fiscal 1882 6d. green, mostly lightly or clearly cancelled. Cat. £238. (9)	£55
2375 ⊕	POSTAL STATIONERY: 1885 1d.+1d. reply card in red, each half with artist's drawing of the stamp, the top half datestamped "26 NOV 85". Ex De La Rue archives. Photo	£225
2376 ⊕	— ditto, a similar essay but of the 1½d.+1½d. reply card in brown. Ex De La Rue archives. Photo	£225
2377	FISCALS USED FOR POSTAGE: 1882 overprinted "Revenue" 1d. bright red, 1d. rose, 4d., 6d. and 1/- (pen-cancelled) and overprinted "REVENUE" 1d., 4d. (2, one used on piece) and 6d. (2, one used), unused or part mint. Cat. £153+	£35
2378TR ⊕ ⊕	REPRINTED DIE PROOFS: 1861 issue, 1931 reprinted die proofs in black, each in a sheet of twelve of the 1d., 4d. (defaced), 6d. and 1/- with envelope stating this was part of the set numbered 37 of the fifty taken	£125
2379TR ⊕ ⊕	— ditto, reprinted die proofs of the 1d. in blue-green, 4d. in mauve, 6d. in orange, 1/- in rose and 1/- in lake, each in a sheet of twelve on soft card and with c 25 to 40mm. surrounds	£125
<i>St. Kitts-Nevis</i>		
2380	Red wax seal of the colony (65mm. diameter) depicting both the 1903 designs with Lion and Unicorn above, some minor cracking around the surrounds	£50
2381T ⊕	1903 die proof of the Medicinal Spring vignette on glazed card (93×61mm.), marked "BEFORE HARDENING" and dated "15 DEC 02". Photo	£75
2382T ★	— ½d. to 5/-, the set of ten, the 2½d. in a block of four, 1905-18 to 5/- with four blocks of four and 1907 ½d., 1d. and 2½d. overprinted "SPECIMEN" (Samuel D12), also 1916-18 War Stamps (6) including both stamps overprinted "SPECIMEN", all mint but two. Cat. £530. (59)	£140
2383T ★	— ½d. to 5/- set of ten and 1905-18 ½d. to 5/- with all listed colours and shades. Also 1916-18 War Stamps (63) with pane of the 1½d. Cat. £205. (88)	£50
2384T ○	— ditto, and 1905-18 ½d. to 5/-, set of fifteen with shades, also the three war stamps, mostly good to fine. S.G. 1-23, £287. (28)	£70
2385 ★	— ditto, set of ten, 1920-22 ½d. to 2d., 3d., 1/- to 5/-, 1924 6d., 1927 2½d. and St. Christopher 1875-76 1d. fine unused with some to much original gum. (22)	£40
2386T ⊕	— ½d. pair and 1d. (2), 1905-18 1d. and 2½d., 1918 1½d. and Leeward Is. 2d. used on four picture postcards and two covers, one registered	£110

Photos for lots on this page appear on pages 30 to 33

Lot	Description	Valuation
2387T ★	1920-22 ½d. to 10/- (marginal) complete less 3d., 1921-29 ½d. to 5/-, the 2/6d. in pair, 1923 Tercentenary ½d. to 5/- and 1935 Jubilee, two sets, mostly fine mint. Cat. £496. (49)	£125
2388T ★	— ½d. to £1, the set of thirteen and 1921-29 ½d. to 5/-, the set of nineteen with all colours and shades, fine mint. S.G. 24-47b, £341. (32). Photo	£100
2389T ○	— ditto, a similar lot but used, mostly fine. Cat. £555. (31). Photo	£150
2390 ○	— £1, fine used. S.G. 36, £350. Photo	£100
2391T ⑤	1923 Tercentary ½d. to £1 (2, one on ordinary paper), each overprinted "SPECIMEN" (Samuel D16), fine. S.G. 48-60. Photo	£600
2392T ★	— the fine mint set of thirteen. Cat. £2,250. Photo	£700
2393T ○	— ½d. to 10/- complete, fine and lightly cancelled. S.G. 48-59, £889. (12)	£225
2394T ⑥	1935 Jubilee master die proof in black on card (46×37mm.), marked "14548" and "9930" above, these numbers crossed through by red ink and "3049" and "O.K. PROOF" written above in black ink. The vignette space has "1d., 1½d., 2½d. and 1/-" and the whole is marked "Cancelled" and diagonal ink line, all in red, a little rubbed. Photo	£650
2395T ○	1937-52 a collection with 1938-48 to £1, 1949 5/- and 1952 to \$4.80c., all used but three. Cat. £176. (54)	£40
2396T	1938-82 a mainly mint collection with 1938 ½d. to 5/- perforated "SPECIMEN", mostly without gum, 1938-48 to £1 with different shades and perfs., 1949 5/-, St. Kitts (67, 1980-82) to \$10 (2) and Nevis (49, 1980-82) to \$10 (2). Cat. £462. (178)	£110
2397T ⑥	1938 three die proofs in black on glazed cards (93×61mm.), one of the vignette, marked "C399", one of the 6d. frame, marked "C404", both dated "19/4/38" and the third of the 2/6d. frame marked "C329", "1st" and dated "11/4/38", each with diagonal ink line across face. Photo	£450
2398T ⑤	1949 Wedding 5/- perforated "SPECIMEN" (Samuel B9), unused. Very rare. Ex the printer's archive. S.G. 81. Photo	£125
2399T ⑧	POSTAL STATIONERY: St. Christopher postcards 1879 1½d., 1882 1d., 1888 1d. and 1½d. and reply cards and 1½d. + 1½d. card overprinted "SPECIMEN", St. Kitts-Nevis postcards 1904 ½d., 1d., 1d. + 1d. and envelopes 1d. and 2½d., all five overprinted "SPECIMEN", postcards 1904 ½d., 1d., 1d. + 1d. and envelopes 1d. and 2½d., registered envelope 2d. ("SPECIMEN") and wrappers ½d. and 1d. (both overprinted "SPECIMEN") and Nevis postcards 1879 1½d. and 1886 1d. and 1d. + 1d. reply card, all unused, mostly fine. (23)	£60
2400T ⑥	SAVINGS STAMPS: Bradbury Wilkinson's artists drawings for 6d. in green, 1/- in red, 2/- in blue and 2/6d. in yellow each depicting money bag (6d. and 1/-) or money bags (2/- and 2/6d.) with "£" or "£10" respectively, each 50×50mm. on deckled card (75×75mm.) with "N" space above and the four issued values unused in the same colours, each perforated "SPECIMEN" (Samuel B9). Rare	£50

St. Lucia

2401 ○	1860 4d. blue, fairly lightly cancelled, weak corner perforation. S.G. 2, £325. Photo	£75
2402 ★	1863 4d., 1882-84 1/- and 1936 ½d. to 10/- with perf. varieties, mostly fine unused or mint. Cat. £514. (17)	£100
2403 ○	1864-76 perf. 12½ 1d. (2, one with line through "ST LUCIA", the other cancelled at Barbados), 4d. (2), 6d. (3) and 1/- (both, one with small tear, the other repaired), some faults. S.G. 11-14.	£40
2404 ★	— perf. 14 1d., 4d. and 6d. (slight crease), 1881 2½d. and 1882-84 ½d., 1d. (stains), 4d. and 6d., good to fine unused or with some original gum. S.G. 15-28, £403	£80
2405 ○	— ditto, 4d., 6d. and 1/-, 1881 ½d. and 1882-84 perf. 14 1d., 4d. and 6d. and perf. 12 4d. mostly good to fine. Cat. £269	£55
2406T ★	1883-86 ½d. (2) to 4d., 1886-87 1d. to 1/-, 1891-98 ½d. to 5/- (2) and 10/-, 1891-92 Die I variegated "ONE HALF PENNY" on 3d., "½d." on half 6d., a multiple of four, a pair (one variety figure "1" used as fraction bar) and a single, "ONE PENNY" on 4d. and Die II "ONE HALF PENNY" on 3d., mostly fine with some original gum. Cat. £846. (30)	£175
2407T ○	— ½d. to 1/-, 1883-86 1d., 3d. (2), 6d. and 1/-, 1891-98 ½d. to 2½d., 4d., 6d., 1/- and 10/- and 1891-92 Die I "ONE HALF PENNY" on 3d., "½d." on half 6d. pair and three singles and "ONE PENNY" on 4d. and Die II "ONE HALF PENNY" on 3d., some faults. Cat. £832. (27)	£150
2408 ○	1885-86 6d. and 1/-, lightly or clearly cancelled, the first with small thin. S.G. 35-36, £450	£70
2409 ★	1902-03 ½d. to 1/-, 1902 2d., 1904-10 to 5/- (both), 1912-20 to 5/-, 1921-26 to 5/- and 1936 to 10/- also postage dues (12) mainly fine mint with some shades. S.G. 58-124, £497. (104)	£125
2410T ○	— to 1/-, 1904-10, 1912-20 and 1921-26 to 5/-, also six postage dues, mostly good to fine. S.G. 58-105, £415+. (73)	£80

Photos for lots on this page appear on pages 31, 33 and 34

Lot	Description	Valuation
St. Lucia — contd.		
2411T ○	1936-51 a collection with 1936 to 10/-, 1938-48 to 10/- (3) and £1, 1948 £1 and 1949-50 to \$4.80c., all but three used. Cat. £288. (93)	£70
2412T ⊙	1938 2/- and 10/-, 1949 24c. to \$4.80c. and 1951 12c. all perforated "SPECIMEN" (Samuel B9) and all unused. Very rare. Ex the printer's archive. S.G. 136, 138, 155-159, 166. Photo	£175
2413T ⊙	1948 Wedding £1 perforated "SPECIMEN" (Samuel B9). Very rare. Ex the printer's archive. S.G. 145. Photo	£125
2414	POSTAL FISCALS: 1881 small capital surcharge 1d. (3), 4d., 6d. and 1/-, lower case surcharge 1d. (3), 4d. and 6d. and capital surcharge with "Stamp" below ½d. (2) and 1/- (2), 1882 perf. 14 1d. (3), 2d. (2), 3d. (2), 4d. (2) and 6d. (2) and perf. 12 1d., 3d. (2) and 1/- (2), 1883 ½d., 1d. (4) and 4d. and 1884-85 1d. (5), sixteen are unused, the others are mostly postally used. S.G. F1-F28, £700+. (42)	£150
St. Vincent		
2415 ○	1861 rough perf. 1d. (3) and 6d., 1862 6d. (2), 1863-68 perf. 11 to 12½, 1d., 4d. (2, one unused with some gum) and 6d., perf. 14 to 16 1/- and perf. 11 to 12½×14 to 16 1/- (2) and 1869 perf. 11 to 12½ 1/- (both), also 4d. yellow forgery, mostly fair to fine. (16)	£150
2416 ★	1863-68 perf. 14 to 16 1/- slate-grey unused with some original gum and perf. 11 to 12½×14 to 16 1/- slate-grey unused, both only a trifle off centre. S.G. 9, 11. £525	£75
2417 ★	1869 1/- indigo, fine unused but a little off-centre. S.G. 13, £325. Photo	£50
2418	1871-99 unused or mint and used (55) collection with 1871 1d. (2) and 6d. (2), 1872 1/- (small tear), 1872-75 to 6d. (3), 1875 1/- (2), 1876-78 to 1/- (2), perf. 11-12½ 4d. and perf. about 15 6d., 1880 "1d" on half 6d. heavily cancelled and to 1/-, 1881 to 4d. and later with 1883-84 ½d., 4d. and 1/-, 1885-93 to 5/- (3) and 1899 to 5/-, mixed condition. Cat. £2,500+. (114)	£375
2419 ★	1873 perf. about 15 6d. dull blue-green of a fresh colour, unused (gum is not original) and centred slightly to lower left. R.P.S. Certificate (1956). S.G. 19, £600. Photo	£75
2420 ○	1875 1/- claret, fairly well centred for this stamp and clearly cancelled "A 10" in red and in black. S.G. 21, £250. Photo	£65
2421 ○	— ditto, a "wider" example lightly cancelled in red, centred to left and with some short perfs. on that side. Photo	£50
2422 ○	1880 "1d" on half 6d., an unsevered pair, heavy local cancel at lower left, some ragged perfs. R.P.S. Certificate (1937). S.G. 28a, £550. Photo	£125
2423 ★	1880 5/- rose-red unused (but regummed) and well-centred. Rare. S.G. 32, £1,500. Photo	£150
2424 ○	— ditto, fine and fairly lightly cancelled. Rare. Cat. £1,500. Photo	£350
2425 ★	1881 "½d" on half 6d. a right half, unused with a little original gum. S.G. 33, £160	£40
2426 ★	— ditto, as last, a very similar right half	£40
2427 ○	— ditto, variety unsevered pair lightly cancelled, few ragged perfs. S.G. 33a, £375. Photo	£80
2428 ★	— "ONE PENNY" on 6d. unused with trace of gum, a little off-centre and with a few irregular perfs. at foot. S.G. 34, £375. Photo	£75
2429 ★	— ditto, unused but regummed, centred to lower left, pulled perf. at top. Photo	£50
2430 ○	— "4d." on 1/-, fine with "K DE 2 81" c.d.s. R.P.S. Certificate (1953). Scarce. S.G. 35, £650. Photo	£150
2431 ○	— ditto, a "smaller" example with "K NO 23 81" c.d.s., some blunted or short perfs. Photo	£125
2431a ★	1881 (Dec.) perf. 11 to 12½ 1d. drab, fine without gum. Rare. S.G. 37, £800. Photo	£150
2432 ○	1883 6d. bright green, indistinctly cancelled in black and lightly in red. S.G. 44, £300. Photo	£75
2433 △	1890 2½d. on 4d. variety "no fraction bar", centrally cancelled "19.12.92" and used on piece, faint stain at one corner. S.G. 54a, £200	£50
2434 ☒	1891 1/- (2), one used on 1895 ☒ registered to Hamburg and one used with ½d. on front of printed registered envelope to Birmingham, the last 1/- with additional small ink mark on face	£50
2435T ★	1899 ½d. to 5/- set of nine with additional 4d. (marginal plate 3), 1902 ½d. to 5/- set of nine and 1904-11 ½d. to £1 set of eight, also a £1 overprinted "SPECIMEN" (Samuel D12), unused with some to much original gum, both £1s a little rubbed and a few other small faults. S.G. 67-93, £615+. (28). Photo	£175
2436T ○	— 1902 and 1904-11 complete sets, mostly good to fine, the £1 with forged circular date stamp. Cat. £765. (26). Photo	£125
2437 ★	1902 ½d. to 5/-, 1904-11 ½d. to £1, 1907-08, 1909 and 1909-11 sets, mostly fine mint. S.G. 76-107, £545. (31). Photo	£150

Photos for lots on this page appear on pages 31 and 34

Lot

Description

Valuation



2431a

- 2438 △ 1911 £1 purple and black on red, fine and lightly cancelled on small piece. S.G. 93, £400. Photo £125
- 2439T ○ 1907-51 a collection with 1907-11 to 6d. 1913-17 and 1921-32 to £1, 1938-47, 1948 to £1 and 1949-52 to \$4.80c., all but three used, mostly good to fine. Cat. £615. (105) £110
- 2440T ★ 1907-11 to 1/-, 1913-17 to £1, War Stamps (11) and 1921-32 to £1, mostly fine mint. S.G. 94-141, £385. (60) £100
- 2441 1913-53 an unused or mint and used (45) collection with 1913-17 to £1 (mint and marginal used on piece), 1921-32 to £1 (mint and used), 1938-47 to £1 mint, 1948 £1 mint and used and 1949 to \$4.80c. mint, mostly fine. Cat. £863. (141) £225
- 2442 ○ 1913 £1, fine and lightly cancelled, perhaps a trifle toned. S.G. 120, £120 £30
- 2443T ⊕ 1935 Jubilee master die proof in black on card (47×37mm.) without value but inscribed "ST. VINCENT", numbered "14552" and "9931" above, other sets of numbers crossed through by red ink and "3027 OK PROOF" written above, the vignette space contains "1d., 1½d., 2½d. and 1/-" in red ink and the whole is marked "Cancelled" with diagonal line, also in red ink, soiled. Photo £650
- 2444 ⊙ 1933-47 ½d. to £1 the set of fifteen perforated "SPECIMEN" (Samuel B9), all unused. S.G. 149-159, £250 £35
- 2445T ⊙ 1948 Wedding £1, similarly perforated, fine unused. Very rare. Ex the printer's archive. S.G. 163. Photo £125
- 2446T ⊙ 1949-52 1c. to \$4.80c. the set of nineteen similarly perforated, all unused. Very rare. Ex the printer's archive. S.G. 164-177. Photo £375
- 2447T ⊙ 1951 New Constitution the set of four similarly perforated, all unused. Very rare. Ex the printer's archive. S.G. 184-187. Photo £80
- 2448T ⊙ POSTAL STATIONERY: 1938 1d. and 1½d. envelopes, 3d. (2, different sizes, one marked "NOT FOR SIZE") registered envelopes and 1949 2c. and 3c. envelopes and 6c. registered envelope, all overprinted "SPECIMEN" some soiling. Ex the printer's archive £50
- 2449T ⊕ ⊙ — K.G. VI 6c. large registered envelope handstamped with "SPECIMEN" (93×20mm) and perforated "SPECIMEN" (39×5mm.) under flap, marked "Returned by C.A. . . . with their letter dated 31.8.51". Ex the printer's archive £30

Trinidad and Tobago

Tobago

- 2450T ★ 1879 1d., 3d. and 6d., 1880 ½d., 1d., 4d. and 1/-, 1883 2½d. on 6d. (2, one with large "2" with long tail), 1882-84 ½d., 1d. and 2½d. (3), 1885-86 ½d. (3), 1d., 4d. (3, with a pair, one with malformed "CE" in "PENCE"), 6d. and 1/- (4), 1886-89 ½d. on 2½d. (4) and on 6d. (3) and 1d. on 2½d. (2) showing three widely spaced varieties, 1891-92 ½d. on 4d. and 2½d. on 4d., 1896 ½d. on 4d. (2, one the spaced variety) and a postal fiscal, mostly good to fine unused or mint. Cat. £780. (40) £150
- 2451T ○ 1880 1d., 4d. and 1/-, 1883 2½d. on 6d., 1882-84 to 4d. (poor), 1885-86 to 1/-, 1886-89 ½d. on 6d. and 1d. on 2½d. (2), 1891-92 ½d. on 4d. and 2½d. on 4d. and 1896 ½d. on 4d. (4, two the spaced variety) and one other, mostly good to fine. (27) £60

Photos for lots on this page appear on pages 34 and 35

Lot	Description	Valuation
Tobago — contd.		
2452T ㊦	1880 De la Rue Ink recipes on pieces of paper (c. 210×75mm.) representing 1d. postage with 1d. revenue on reverse, 4d. postage with 3d. revenue on reverse, 6d. postage with 6d. revenue on reverse, 1/- postage with ½d. postage on reverse, each with De la Rue dummy stamp with Q.V. head to left and "LONDON" below in a block of four in the requisite colour, together with several photostats of revenue 1/-, 5/- and £1, each with a similar block of four and a cross-reference index	£150
Trinidad		
2453T	1851-1909 a representative mint and used collection with 1851-56 blued paper (1d.) (20), including (1d.) blue block of four and (1d.) grey mint; 1860 fifth issue lithograph (1d.) grey used (cut-into); 1863 perf. 13 1/- bright mauve used; 1863-75 CC perf. 12½ 4d. bright violet, 6d. emerald-green, and 6d. deep green (pinhole) unused (the first and last without gum); 1882 1d. on 6d. and 1883-94 1d. carmine each bisected on small piece; 1896-1900 ½d. to £1 (including 1d. with oval "O") mint, and unissued 3d. on 5d. overprinted "SPECIMEN"; 1904-09 MCA ½d. to £1 mint, and Official 1894 overprinted "os" ½d. to 5/- mint (the 5/- with slight staining but better than average), and ½d., 1d. (thinned), 2½d., 6d. and 1/- used, mainly fair to fine, some with faults or small defects. (269)	£400
2454T ○	CANCELLATIONS: 1863-94 (c.) a small selection including Marriott type 2: "7" (Arima) and "13" (Diego Martin); type 7 c.d.s.: "11" (Tunapuna — dated 1880), and "16" (Chaguanas); and type 9: "T7", "T16", and "T17" (Couva); also 1907 MCA £1 green and carmine with pen-cancellation removed, cancelled by "AROUCA" c.d.s., and a charming fake of the 1869 perf. 12½ 5/- rose-lake produced by removing a "FREE FEE" overprint, completely repainting and adding a fake "TRINIDAD" double-arc c.d.s. Mainly good to fine part strikes. (12)	£100
Trinidad and Tobago		
2455T ○	1913-51 a used collection including 1913-23 MCA ½d. (4), 1d. (4), 2½d. (3), 4d. (3), 6d. (3), 1/- (4) and 5/-, 1918 (Jan.) 1d. with overprint inverted used on piece with five others, 1922-28 ½d. to £1 complete (the 6d. green and red on emerald with thins), 1935-37 1c. to 72c. complete, 1938-44 1c. to \$4.80 and 1948 Wedding, a few with faults though mostly fine. Cat. £350+-. (108 items)	£85
2456T ★	1913-37 a mint collection including 1913-23 MCA ½d. (3), 1d. (3), 2½d. (2), 4d. (7), 6d., 1/- (4), 5/- (6, one with small thin) and £1, 1914 Red Cross label, 1915 (Oct.) 1d. strip of three, one showing Cross 2mm. to right and block of four, one showing broken "0" in "10", 1921-22 Script ½d. to 5/- (3), 1922-28 ½d. to £1 complete, 1935-37 1c. to 72c. complete and Postage Dues 1923-45 1d. to 1/-, with additional 2d. to 1/-; some with hinge remainders though mostly fine. S.G. 149-245, £678. (152)	£150
2457T ㊦	1935 1c. to 72c., the set of nine pictorials, each imperforate on unwatermarked paper in the issued colours, 8c. with marginal grease mark. Very rare. Ex the printer's archive. Photo	£250
2458T ㊦	— the same set imperforate and perforated "SPECIMEN" (Samuel B9), all unused. Very rare. Ex the printer's archive. Photo	£250
2459T ㊦	1935 Jubilee set, the 2c. and 24c. imperforate, the 3c. and 6c. perforated, each perforated "SPECIMEN" (Samuel B9), all unused. Very rare. Ex the printer's archive. S.G. 239-242. Photo	£150
2460T ㊦	1938-41 1c. to \$4.80c. the complete set of fourteen values (i.e. including the 5c.) perforated "SPECIMEN" (Samuel B9), all unused. Rare. Ex the printer's archive. S.G. 246-256. Photo	£50
2461T ㊦	1948 Wedding \$4.80c. perforated "SPECIMEN" (Samuel B9) unused. Very rare. Ex the printer's archive. S.G. 260. Photo	£125
2462T ㊦	POSTAL STATIONERY: 1958 15c. in yellow without vignette, printed on two plain blue aerogramme forms, each marked "Submitted under Crown Agents ref. G9/Barbados 5798/1 (Ignore Trinidad Stamp) Submit further proof — see order 10/11/58. R.R.B. 11/11/58" and both perforated "SPECIMEN" (Samuel B9), one additionally marked "AS SUB 17.10.58 (EXPERIMENT) (B.W. Misc.)", some creases and tears	£30
2463T ㊦	BOOKLET: 1936 (March 26th) 48c. complete booklet containing two panes of four of the 1c., 2c., and 3c., each stamp perforated "SPECIMEN" (Samuel B9). Very rare. Ex the printer's archive	£150
2464T ㊦	REVENUE STAMPS: 1935 two folded large sheets of paper bearing \$1.20 in green and \$4.80 in carmine, each marked "Appd for colour 18/11/34" and \$1.20 in mauve and \$4.80c. in brown, each with penstroke across face and marked "Not approved", all four are imperforate. Rare	£50
2465T ㊦	— ditto, \$1.20 green, \$4.80c. carmine and the pictorial 4c. brown, each imperforate and perforated "SPECIMEN" (Samuel B9), all unused. Rare	£30

Photos for lots on this page appear on page 35

Lot	Description	Valuation
Turks and Caicos Is.		
Turks Island		
2466T	1867-95 an unused or mint and used (27) collection with 1867 1d. (2), 6d. and 1/- (2), 1873-79 1d. (4), 1881 "½" on 1d. (7), on 6d. (2) and on 1/- (4) and "4" on 6d. (2), 1881 to 1/- (2) and later to 1/- (2), mostly good to fine. Also 1867 reprinted die proof of the head. Cat. £1,500+. (71)	£200
2467T ②田	1882 two De la Rue ink recipes for the ½d. in blue-green and 2½d. in copper red, each on piece of paper bearing block of four of De la Rue dummy stamps with Q.V. head to left and "LONDON" at foot; also various related photostats of other recipes	£40
Turks and Caicos Islands		
2468T ○	1900-50 a used (all but three) collection with 1900, 1909-11, 1913-21 to 3/-, War Stamps (11), 1921 to 1/-, 1922-26 to 5/-, 1928, 1938-45, 1948 (both) and 1950 to 10/-, mainly fine. Cat. £680. (140)	£175
2469T ★	1900-28 unused and mint collection with 1900-04, 1909-11 and 1913-21 to 3/-, War Stamps (19), 1921 to 1/-, 1922-26 to 3/- and 1928 to 10/-, mostly good to fine with some shades. Cat. £548. (108)	£125
2470	1900-48 unused or mint and used (24) collection with 1900-04, 1909-11 and 1913-21 to 3/-, War Stamps (42) including 1917 1d., variety overprint inverted at top, 1922-26 to 3/-, 1928, 1938-45 and 1948 (both) to 10/-, mostly fine. Cat. £697. (174)	£175
2471 ★	1917 (Oct.) 1d. red overprinted "WAR TAX" at top, mint horizontal pair, one variety overprint inverted. S.G. 143g, £225. Photo	£60
2472T ⑤	1926 ½d. and 1928 ½d. to 10/- set of eleven overprinted "SPECIMEN" (Samuel B9), fine mint. S.G. 176-186, £250	£70
2473T ②	1935 Jubilee, master die proof in black on card (46×37mm.) without value but inscribed "TURKS & CAICOS ISLANDS", numbered "14526" and "9920" above, these numbers crossed out in red ink and with "994 OK PROOF" written above. The vignette space has "½d., 3d., 6d., 1/-" written in red ink and the whole is marked "Cancelled" and with red ink line underneath, soiled. Photo	£650
2474T ⑤	1948 Wedding 10/- perforated "SPECIMEN" (Samuel B9) unused. Very rare. Ex the printer's archive. S.G. 209. Photo	£125
2475T ⑤	1949 U.P.U. 3d. and 6d. similarly perforated, both unused. Very rare. Ex the printer's archive. S.G. 218-219. Photo	£150
Virgin Islands		
2476 R②	1866 reprinted imperforate proofs 1d. in green and in red and 6d. in blue, the first and last on unwatermarked paper, the second on CA paper	£45
2477	— white wove paper 1d. (2) and 6d. and toned paper 1d. and 6d. (2), 1867-68 1d. (2), 4d., 6d. and 1/- (3, two with single-line frames), 1878 1d. (2), 1880 1d. and 2½d. and 1883-84 ½d. (3, one yellow-buff), 1d. (2) and 2½d., all but five unused or mint. Cat. £1,135+. (23)	£225
2478 ○	— ditto, 6d. deep rose, variety large "V" in "VIRGIN", short perf. at lower right, clearly cancelled "A91". Scarce. S.G. 4a, £550. Photo	£150
2479	1867-70 4d. (3, one lightly cancelled) and 1867 1/- (3, one clearly cancelled), four unused or mint. Cat. £295. (6)	£70
2480T ★	1878 1d. (2, one watermark upright), 1880 1d. and 2½d., 1883-84 ½d. yellow-buff, ½d. green (2), 1d. (2) and 2½d., 1887-89 1d. (3), 4d. (4), 6d. (2) and 1/- (5, one a light brown), 1888-4d. on 1/-, unused or mint, some faults. Cat. £1,170+. (25)	£200
2481T ○	— 1d. (2, one watermark upright), 1880 ½d. and 2½d., 1883-84 ½d. yellow-buff, ½d. green (2) to 2½d., 1887-89 1d. (3), 4d. (4), 6d. (2) and 1/- and 1888 4d. on 1/-, lightly or clearly cancelled, two with c.d.s., mostly good to fine. Cat. £1,130+. (20)	£200
2482 ★	1887-89 1d. (13, with block of four and a pair), 4d. (9), 6d. (5) and 1/- (2), unused or mint with shades, a few faults. S.G. 32-41, £965. (29)	£175
2483 ○	— 1d. (6, with a block of four), 4d. (5), 6d. and 1/- all lightly or clearly cancelled "A91", one 4d. with small tear at foot. Cat. £623	£150
2484T ★	— 1d., 4d., 6d. and 1/-, fine previously mounted mint. Cat. £177	£40
2485	1888 "4D" on 1/- a part mint and a used example, a few short perforations and the last with ink mark above Virgin. S.G. 42, £260	£50
2486 ★	1899-1935 an unused or mint and used (15) selection with 1899 ½d. to 5/-, 1904 ½d. to 5/-, 1913-19 ½d. (3), 1d. (5), 2d. (2) to 3d. (3), 6d. to 5/-, 1917 War Stamps (14), 1921 ½d. and 1d., 1922-29 to 5/- (2) and 1935 Jubilee, mostly fine. Cat. £436. (85)	£100

Photos for lots on this page appear on pages 35 and 36

Lot	Description	Valuation
Virgin Islands — contd.		
2487T ★	1899-1929 unused or mint collection with 1899 ½d. (5, with both letter varieties) to 5/-, 1904 ½d. to 5/-. 1913-19 ½d. (5), 1d. (4), 2d. (2), to 5/-. 1917 War Stamps (13, seven 3d. with inverted watermark), 1921 ½d. and 1d. and 1922-29 to 5/- (2), mainly fine. Cat. £580. (77)	£150
2488T ⑤	1899 ½d. to 5/-, fine mint set of eight, each overprinted "SPECIMEN" (Samuel D12). S.G. 43-50, £275	£75
2489T ○	— ½d. (2, one "HALFPFNNY", thinned) to 5/- mostly fine and lightly cancelled. Cat. £250	£50
2490 ○	— ½d. to 5/-, the set of eight and 1904 5/-, lightly or clearly cancelled. Cat. £210. (9)	£50
2491 ☒	— ½d. variety "HALFPFNNY" and "HALFPFNNY" and 4d. variety "PENCE", clearly cancelled on 1904 ☒ registered from Tortola to Dominica. Very rare. S.G. 43a, 43b, 46a. £1,400+. Photo	£450
2492 ★ ⑥	— ½d., a mint block (2×3) showing both varieties. S.G. 43, a, b, £160+	£40
2493T ○	1904-52 a collection with 1904, 1913-19 and 1922-29 (both) to 5/-, 1938-47 to £1, 1949 £1 and 1952 to \$4.80c., mostly fine. Cat. £520. (93)	£125
2494T ⑤	1904 ½d. to 5/-, the set of nine overprinted "SPECIMEN" (Samuel D12), fine mint apart from 1d. and 2½d. with small scuffs. S.G. 54-62, £300	£75
2495 ☒	1905 seven registered covers bearing ½d. block of ten, 1d., 2d. (2) to 5/- all from Tortola to Germany	£125
2496T ⑥	1935 Jubilee master die proof of frame without face value but with "VIRGIN ISLANDS", on card (47×36mm.) marked "14541" and "9921" above design, both numbers crossed through with red ink line and with "2999 O.K. PROOF" written above. With "1d., 1½d., 2½d. and 1/-" written in red ink in vignette space, the whole marked "Cancelled" and diagonal stroke in red ink, surface is soiled. Photo	£650
2497 ○	1937-64 a collection with 1938-47 and 1948 to £1, 1952 and 1956 to \$4.80c. and later with 1962 to \$2.80c., all but eight used. Cat. £237. (86)	£60
2498T ⑤	1949 Wedding £1 perforated "SPECIMEN" (Samuel B9), unused. Very rare. Ex the printer's archive. S.G. 125. Photo	£125
Falkland Islands		
2499T ★	1878-79 1d. (small thin), 6d. (2, one marginal) and 1/-. 1882-91 1d. (3) and 4d. (2), 1891 "½" on half 1d. (not guaranteed) and 1891-1902 ½d. (12, with imprint block of eight), 1d. (14), 2d. (2), 2½d. (4), 4d. (3), 6d., (2), 9d. (2) and 1/-, good to fine unused or mint. Cat. £1,000+. (51)	£175
2500 ★	— 1d. claret, fine unused with much original gum. S.G. 1, £550. Photo	£125
2501 ○	— ditto, fair with part 1878 c.d.s. Cat. £375. Photo	£100
2502T ○	— 4d., 6d. (defective) and 1/-, 1885-87 1d. and 4d. and 1891-1902 ½d. (4), 1d. (11), 2d. (2), 2½d. (5), 4d. (3), 6d. (3), 9d. (2) and 1/- (2), mostly good to fine, twenty-two with part date stamps. Cat. £800+. (37)	£125
2503T ★	— 1/- bistre-brown a complete unused sheet (10×6), several marginal and other faults, two stamps defective. S.G. 4, £2,100	£250



2505

Photos for lots on this page appear on pages 33 and 36

<i>Lot</i>	<i>Description</i>	<i>Valuation</i>
2504T ★田	1882 1d. and 4d., each in a top right corner unused block of four and showing grossly misplaced watermark, the 1d. with small colour abrasion. S.G. 5-6, £1,360. Photo	£225
2505T ★田	1855 1d. pale claret and 4d. pale grey-black, each in a top right corner unused block of four with watermark to left, one 1d. thinned. S.G. 7, 9, £1,060. Photo	£175
2506T ★田	1887 1d. brownish claret and 4d. grey-black, each in a top right corner unused block of four with watermark to left and imperforate on two sides, the 1d. with some gum and two 4d.s thinned. S.G. 8, 10, £1,040. Photo	£125
2507T Δ	— ditto, variety bisected diagonally used on small piece with whole 1d. (small fault), the bisect imperforate at foot. B.P.A. Certificate (1958). S.G. 8a. Photo	£100
2508 ★	— 4d. grey-black, fine unused but regummed. S.G. 10, £225	£40
2509T ©	1889-91 1d. red-brown, a top right corner copy affixed to piece and overprinted "SPECIMEN." (16.5×2mm.) in red, two sides are imperforate. Ex the printer's archive. S.G. 11. Photo	£50
2510T ©	— 4d. olive-grey-black, a similar copy but with tiny "SPECIMEN" (11.5×1mm.) in red. Ex the printer's archive. S.G. 12. Photo	£50
2511 Δ	1891 "½d." on half 1d. red-brown, tied to small piece and posthumously cancelled. S.G. 14	£30

1891-1902 Watermark Crown CA (upright)

The following thirty-one lots are all from the printer's archive.

Handstamped "SPECIMEN" (16.5×2mm.) in red

2512T ©	½d. blue-green, a top right corner single affixed to piece. S.G. 15. Photo	£50
2513T ©	1d. orange red-brown, a similar single. S.G. 18. Photo	£50
2514T ©	2½d. pale chalky ultramarine, a similar single. S.G. 27. Photo	£50

Overprinted "SPECIMEN." (Samuel B2)

2515T ©	½d. blue-green, a top right corner single, unused. S.G. 15	£30
2516T ©	2½d. dull blue, a similar single, a few separated perfs., tiny paper fault in margin. S.G. 28	£30
2517T ©	6d. orange-yellow, a marginal single, similarly overprinted, fine unused but a little off-centre. S.G. 33	£30

Handstamped "SPECIMEN." (12.5×2mm.)

2518T ©	½d. deep dull green, a top right corner unused single. S.G. 16a. Photo	£50
2519T ©	½d. deep yellow-green, a similar single. S.G. 17. Photo	£50
2520T ©	— a similar specimen but in a slightly duller shade. S.G. 17. Photo	£50
2521T ©	½d. yellow-green, a similar single. S.G. 17a. Photo	£50
2522T ©	½d. dull yellowish green, a similar single. S.G. 17b. Photo	£50
2523T ©	1d. orange-brown, a similar single. S.G. 20. Photo	£50
2524T ©	1d. claret, a similar single, a few perfs. separated. S.G. 21. Photo	£50
2525T ©	1d. pale Venetian red, a similar single, fine. S.G. 22. Photo	£50
2526T ©	1d. Venetian red, a similar single. S.G. 22. Photo	£50
2527T ©	1d. pale red, a similar single. S.G. 23. Photo	£50
2528T ©	1d. orange-red, a similar single. S.G. 24. Photo	£50
2529T ©	2d. purple, a similar single, a few perfs. separated. S.G. 25. Photo	£50
2530T ©	2d. reddish purple, a similar single, fine. S.G. 26. Photo	£50
2531T ©	2½d. Prussian blue, a similar single. S.G. 29. Photo	£50
2532T ©	2½d. ultramarine, a similar single. S.G. 30. Photo	£50
2533T ©	— a similar specimen. Photo	£50
2534T ©	2½d. deep ultramarine, a similar single. S.G. 30b. Photo	£50
2535T ©	4d. olive-black, a similar single but marginal. S.G. 32	£50
2536T ©	— a shade in a top right corner single. Photo	£50
2537T ©	6d. yellow, a similar single. S.G. 34. Photo	£50

Photos for lots on this page appear on pages 36 to 38

Lot	Description	Valuation
1891-1902 Handstamped "SPECIMEN" (12.5×2mm.) — contd.		
2538T ⑤	9d. pale reddish orange, a similar single. S.G. 35. Photo	£50
2539T ⑤	9d. salmon, a similar single. S.G. 36. Photo	£50
2540T ⑤	1/- grey-brown, a similar single. S.G. 37. Photo	£50
2541T ⑤	1/- yellow-brown, a similar single. S.G. 38. Photo	£50
Perforated "SPECIMEN" (17×3.5mm.)		
2542T ⑥⑤	6d. imperforate plate proof in black. Photo	£250
Issued Stamps		
2543 ○	2½d. Prussian blue, lightly cancelled, suspicion of thin spot. S.G. 29, £180. Photo	£35

1898 2/6d. and 5/- values**Imperforate Printer's Samples**

2544T ⑥⑤	2/6d. in green on thin card perforated "SPECIMEN" (17×3.5mm.). Photo	£250
2545T ⑥⑤	— a similar lot but in blue. Photo	£250
2546T ⑥⑤	— a similar lot but in brown, thinned along top. Photo	£225
2547T ⑥⑤	5/- in red, a similar lot, fine. Photo	£250
2548T ⑥⑤	— a similar lot but in green. Photo	£250

Issued Stamps

2549 ★	2/6d. blue and 5/- red, fine with much original gum. S.G. 41-42, £500	£125
2550 ★	— a very similar lot	£125
2551T ★	— a very similar lot, 5/- with a few blunted perfs.	£125
2552 ○	— a very similar lot, fine and lightly cancelled, the 2/6d. with natural paper blemish in margin at upper left corner. Cat. £575. Photo	£150
2553T ○	— a very similar lot but the 2/6d. slightly creased. Photo	£140
2554 ○	2/6d. blue, clearly cancelled but foxed perf. at top. S.G. 41, £300. Photo	£75

1904-12 King Edward VII

2555T ★	½d. (3), 1d. (2), 2½d. (2) to 3/- (2) and 5/- and 1906 1d., mainly fine mint. S.G. 43-59, £476. (14)	£150
2556	½d. to 3/- (2) and 5/- mint and ½d. to 3/- used, mostly fine. Cat. £730. (16)	£175
2557T ○	½d., 1d. (3, one thin) to 2½d. (2), 6d., 1/-, 3/- (2) and 5/- (on piece) and 1906 1d., mostly fine and lightly or clearly cancelled. S.G. 43-59, £496. (13)	£175
2558T ★	1d. dull coppery red, fine mint. S.G. 48, £200. Photo	£75
2559 ○	2d. reddish purple, fine and lightly cancelled. S.G. 51, £475. Photo	£125
2560 ★	2½d. deep blue, fine mint. S.G. 53, £400. Photo	£100
2561T ○	— fine and lightly cancelled. B.P.A. Certificate (1956). S.G. 53, £350. Photo	£100
2562 ○	— a very similar example. Photo	£100
2563 ★	3/- green, also 1912 3/- (corner) and 1923 3/-, fine mint, the second slightly gum creased. S.G. 56, 81, 114, £280	£70
2564 ○	3/- deep green on piece and 5/-, fine and centrally cancelled. S.G. 56, 58, £260	£70

1912-35 King George V

2565T ★	1912-20 ½d. (7), 1d. (4), 2d. (2), 2½d. (4), 6d. (2), 1/- (4), 3/-, 5/- (both), 10/- and £1 fine mint with some shades. S.G. 60-85, £1,032. Photo. (28)	£325
2566T ○	— ½d. (3), 1d. (4), 2d. (2), 2½d. (4), 6d. (2), 1/- (4), 3/-, 5/- (both), 10/- and £1, mostly fine and lightly or clearly cancelled. Cat. £1,100+. (24)	£375
2567 ★	— ½d., 1d., 2½d. and 6d. (2), 1/-, 3/-, 5/- (both) and 10/- (marginal) also 1923-27 2d., fine mint. S.G. 60-84, £400+. (11)	£110
2568	— 3/- used, 5/- red (2, one used) and 5/- maroon, fine mint. Cat. £285. (4)	£75
2569 ○	— 3/-, 5/- (both), 10/- and £1 (on registered piece from Fox Bay) and 1935 Jubilees on cover (address erased), lightly or clearly cancelled. S.G. 81-85, 139-142, £1,055. Photo	£300
2570 ★	— 3/- and 5/- reddish maroon, fine marginal, the stamps unmounted mint. S.G. 81, 83, £150	£40
2571 ○	— £1, fine and centrally cancelled. S.G. 85, £550. Photo	£150

Photos for lots on this page appear on pages 38 and 39

Lot

Description

Valuation



2569

- 2572T ★ 1918-20 War Stamps ½d. (27, three used), 1d. (20, two used) and 1/- (7, three used), fine with eight multiples. (54) £40
- 2573 田 — 1d. scarlet on thick greyish paper, a mint upper left corner block, mounted only on sheet margin. S.G. 93, £152 £40
- 2574T ★ 1921-29 ½d. (2), 1d. (3), 2d. (2), 2½d. (7, one overprinted "SPECIMEN"), 6d. (3), 1/- and 3/- mostly fine mint with shades. S.G. 98-114, £174+. (19) £45
- 2575T ○ — ½d. (2), 1d. (3), 2d. (2), 2½d. (3), 6d. to 3/-, mostly fine and lightly or clearly cancelled, one ½d. at South Shetland. Cat. £210 £50
- 2576 — 3/- mint, slightly toned and used, one blunt corner and an oily patch. S.G. 114, £210 £35
- 2577T ★ 1928 "2½d" on 2d. purple, fine mounted mint. B.P.A. Certificate (1949). S.G. 115, £750. Photo £350
- 2578T ⑤ 1929-36 ½d. to £1, the mint set less 4d., each perforated "SPECIMEN" (Samuel P5) £250
- 2579T ★ — ½d., 1d. (2) to 4d. (2), 6d. (2), 1/- (2) to £1, fine mounted mint. S.G. 116-126, £641. Photo. (15) £175
- 2580T ○ — ½d., 1d. (2) to 4d. (2), 6d. (2), 1/- (2) to £1, mostly fine, five on piece. Cat. £829. (15). Photo £350
- 2581 — ½d., 1d. (2) to 4d. (2), 6d. (2), 1/- (2) to 10/- mint and ½d., 1d. (2) to 4d. (2), 6d. (2), 1/- and 2/6d. used, mostly fine. S.G. 116-125, £416. (25) £110



2590

Photos for lots on this page appear on page 39

Lot

Description

Valuation

2582



2583

- 2582T ⑤ 1933 Centenary set of twelve, each perforated "SPECIMEN" (Samuel B9), all unused. S.G. 127-138, £3,000. Photo £500
- 2583T ★ — a mint set, fine. Cat. £3,250. Photo £1,200
- 2584 ⊕ — ½d. to 2/6d. unmounted mint, the 1d. creased. S.G. 127-135, £199. (9) £50
- 2585T ○ — ditto, another set to 2/6d., the 2d. on piece used at Fox Bay, the 3d. creased. Cat. £268 £85
- 2586 △ — 2/6d. used on large piece with South Georgia c.d.s., minor marginal crease. S.G. 135, £120 £30
- 2587 ⊕ — 5/- black and yellow-orange, fine unmounted mint. Rare. S.G. 136a, £1,000. Photo £350
- 2588T △ — ditto, fine used on small piece. Rare. Cat. £1,200. Photo £400
- 2589T ○ — 10/- and £1 (on piece) each with Port Stanley "6 JA 33" forged datestamps. Photo £150
- 2590T ⑤ 1935 Jubilee, the four values imperforate and perforated "SPECIMEN" (Samuel B9), all unused. Very rare. Ex the printer's archive. S.G. 139-142. Photo page 55 £500

King George VI

- 2591T ○ 1937-52 a collection with 1938-50, 1948 and 1952 to £1 some with South Georgia datestamps and Dependencies (66) with 1944-48 practically complete, all but three used. Cat. £587. (123) £150
- 2592T ⑤ 1937 Coronations, 1938 ½d. to £1 set of twelve, 1941 1d., 2d. and 3d., 1946 1/3d. and 1949 2½d. and 6d., each perforated "SPECIMEN" (Samuel B9), all unused. Rare. Ex the printer's archive. S.G. 143-163. (21). Photo £200
- 2593 ★ 1938-50 ½d., 1d. (4), 2d. (2), 2½d. (2) to 6d. (2), 9d. to £1 (marginal) mint shades or colour changes. S.G. 146-163. (20) £55
- 2594 ○ — ½d., 1d. (3), 2d. (2), 2½d. (2) to 6d. (2), 9d. to £1 and 1948 2½d. and £1, fine and lightly cancelled. Cat. £260. (21) £70
- 2595 ★ — 5/- indigo and yellow-brown, fine mounted mint but one pulled perf. Rare. S.G. 161b, £275. Photo £75
- 2596T ⑤ 1948 Wedding £1 perforated "SPECIMEN" (Samuel B9), unused. Very rare. Ex the printer's archive. S.G. 167. Photo £175
- 2597T ⑤ 1949 U.P.U. 3d. and 1/3d. similarly perforated, both unused. Very rare. Ex the printer's archive. S.G. 169-170. Photo £200

Photos for lots on this page also appear on page 40

<i>Lot</i>	<i>Description</i>	<i>Valuation</i>
Falkland Islands Dependencies		
2598T ⑤	1944 the four sets of eight values, each stamp perforated "SPECIMEN" (Samuel B9), all unused. Rare. S.G. A1-D8, £1,200	£250
2599	1948 Map thin and clear, ½d. to 1/- set of eight used and 1954 ½d. to £1 set of fifteen mint. Cat. £320. (23)	£80
2600T ⑤	1948 Wedding 1/- perforated "SPECIMEN" (Samuel B9), unused. Very rare. Ex the printer's archive. S.G. G20. Photo	£175
2601T ⑤	1949 U.P.U. 2d. and 3d. similarly perforated, both unused. Very rare. Ex the printer's archive. S.G. G22-G23. Photo	£200

END OF THE SALE

Photos for lots on this page appear on page 40

ZURICH IN MAY 1986

EUROPE contains Austria, Crete, Germany, Greece and Netherlands Classics as well as 70 lots of rarities from the Italian States.

POSTAL HISTORY which includes an archive of letters from the Mediterranean area to Livorno including letters from Cyprus, Malta, Egypt, Acre, Smyrna and Tripoli.

OVERSEAS includes Danish West Indies, Japan, Nepal and the third and final part of the Latin America die proofs. Palestine and the Turkish post offices in the Holy Land and Arabia.

**SUITABLE MATERIAL IS NOW BEING ACCEPTED FOR
INCLUSION IN THESE SALES**

Contact:

Jeffrey Schneider
39 Poole Hill
Bournemouth BH2 5PX
Telephone 0202 295711

Anke Slottke
47 Duke Street, St. James's
London SW1Y 6QX
Telephone 01 - 839 4034

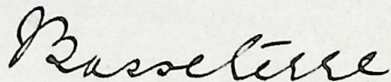



CHRISTIE'S
ROBSON LOWE

PRICES REALISED

BRITISH WEST INDIES

Lots not included in this list either failed to reach the reserve, were withdrawn or did not bring a bid

Sale No.. 8108

Thursday 23 January 1986

47 DUKE STREET, ST. JAMES'S
LONDON SW1Y 6QX

REALISATIONS
BRITISH WEST INDIES
THURSDAY 23 JANUARY 1986

Any lot not given in this list was either unsold, or bought in on the instructions of the owner, or withdrawn

Lot	£	Lot	£	Lot	£	Lot	£	Lot	£
2001	34	2048	194	2089	486	2138	59	2186	75
2003	91	2049	248	2090	97	2139	183	2187	172
2004	91	2050	41	2091	113	2140	302	2188	47
2005	75	2051	194	2093	118	2142	108	2190	324
2006	172	2052	102	2095	194	2143	108	2191	194
2007	70	2053	86	2096	151	2144	108	2192	75
2008	70	2054	226	2097	162	2145	405	2193	513
2009	113	2055	280	2098	41	2148	75	2194	54
2010	118	2056	45	2099	129	2149	259	2195	216
2011	151	2057	864	2100	140	2149A	594	2196	43
2012	91	2058	972	2101	194	2150	162	2197	32
2013	62	2059	226	2102	20	2152	81	2198	270
2014	226	2060	410	2103	108	2153	54	2199	162
2015	70	2061	97	2104	22	2154	540	2200	64
2016	86	2062	54	2105	237	2155	97	2201	102
2018	91	2063	172	2106	432	2156	118	2202	702
2019	51	2064	248	2107	172	2158	49	2203	324
2021	49	2066	64	2109	118	2159	388	2205	324
2025	124	2067	41	2110	216	2160	124	2206	172
2026	91	2068	113	2111	75	2161	34	2207	59
2028	62	2069	756	2115	75	2162	432	2208	205
2029	405	2070	378	2119	648	2163	259	2209	194
2030	124	2071	378	2120	378	2164	162	2210	864
2032	124	2072	124	2121	297	2165	102	2212	47
2033	54	2073	97	2122	59	2166	51	2213	81
2034	49	2074	151	2123	41	2170	59	2214	64
2036	162	2076	237	2124	64	2172	64	2216	59
2037	34	2077	145	2125	81	2173	75	2217	124
2038	31	2079	102	2126	102	2176	30	2220	59
2039	47	2080	540	2128	151	2177	248	2221	38
2040	86	2081	248	2129	86	2178	70	2222	38
2041	475	2082	237	2130	54	2179	81	2223	38
2042	64	2083	183	2131	151	2180	45	2224	183
2043	183	2084	36	2133	36	2181	59	2225	118
2044	237	2085	64	2134	118	2182	194	2226	34
2045	324	2086	102	2135	86	2183	183	2227	102
2046	237	2087	47	2136	172	2184	91	2228	59
2047	113	2088	280	2137	64	2185	113	2229	140

Thursday 23 January 1986

Lot	£	Lot	£	Lot	£	Lot	£	lot	f
2230	237	2288	59	2333	23	2381	108	2429	38
2231	59	2289	378	2334	59	2382	97	2430	248
2233	32	2291	54	2335	135	2383	38	2431	151
2234	64	2292	45	2336	54	2384	54	2432	75
2235	70	2294	49	2337	108	2385	29	2433	70
2236	91	2295	237	2339	43	2387	81	2434	49
2239	49	2296	280	2340	237	2388	118	2436	91
2242	70	2297	172	2341	410	2389	183	2437	162
2244	205	2298	54	2342	64	2390	86	2438	205
2245	113	2299	118	2343	34	2391	475	2439	129
2246	38	2300	172	2345	291	2392	567	2440	91
2247	45	2301	81	2346	118	2393	405	2441	162
2248	129	2302	30	2347	183	2394	540	2442	24
2249	140	2303	64	2348	36	2395	43	2444	64
2250	43	2304	75	2349	27	2396	70	2445	248
2251	75	2305	194	2350	140	2397	918	2446	410
2252	108	2307	135	2351	124	2398	237	2447	183
2253	194	2308	140	2352	21	2399	75	2448	102
2254	140	2309	162	2353	54	2400	140	2449	59
2255	162	2310	259	2356	194	2402	64	2450	108
2256	124	2311	162	2357	205	2403	30	2451	43
2257	345	2312	129	2358	118	2404	56	2453	756
2258	226	2313	32	2359	118	2405	38	2454	183
2259	162	2314	70	2360	226	2407	118	2455	86
2263	81	2315	59	2361	45	2408	54	2457	367
2264	91	2316	259	2362	64	2409	91	2458	367
2265	75	2317	172	2363	194	2410	97	2459	378
2266	118	2318	183	2364	108	2411	75	2460	97
2267	97	2319	75	2365	248	2412	280	2461	248
2268	97	2320	108	2367	108	2413	237	2462	86
2269	151	2321	118	2368	54	2414	118	2463	513
2270	70	2322	59	2369	145	2415	205	2464	183
2271	113	2323	702	2370	113	2416	70	2465	97
2272	81	2324	64	2372	151	2417	56	2466	270
2273	86	2325	259	2373	32	2418	280	2467	86
2277	70	2326	324	2374	36	2419	70	2468	205
2282	59	2327	75	2375	226	2420	70	2469	86
2283	118	2328	64	2376	216	2422	172	2470	124
2284	86	2329	54	2377	28	2423	108	2471	102
2285	194	2330	91	2378	75	2424	378	2472	81
2286	41	2331	194	2379	86	2427	97	2473	567
2287	140	2332	97	2380	36	2428	59	2474	248

Thursday 23 January 1986

Lot	£	Lot	£	Lot	£	Lot	£	Lot	£
2475	183	2504	367	2530	162	2556	172	2587	513
2476	34	2505	367	2531	162	2557	183	2588	345
2477	172	2506	91	2532	162	2559	108	2589	280
2478	135	2507	102	2533	162	2560	129	2590	3240
2480	140	2509	151	2534	162	2563	64	2591	113
2481	291	2510	151	2535	183	2564	81	2592	459
2482	129	2511	41	2536	162	2565	405	2593	70
2484	29	2512	91	2537	162	2566	388	2594	81
2485	32	2513	81	2538	162	2568	59	2596	453
2486	64	2514	70	2539	162	2569	324	2597	561
2487	113	2515	64	2540	162	2570	51	2598	248
2488	86	2516	75	2541	162	2571	140	2599	54
2489	34	2517	54	2542	486	2572	97	2600	378
2490	34	2518	162	2544	432	2573	64	2601	405
2491	459	2519	162	2545	432	2574	49		
2492	38	2520	162	2546	248	2575	34		
2493	135	2521	162	2547	513	2577	459		
2495	156	2522	162	2548	540	2578	183		
2496	567	2523	162	2549	91	2579	205		
2497	58	2524	162	2550	140	2580	324		
2498	248	2525	162	2551	86	2582	594		
2500	135	2526	162	2552	151	2583	1188		
2501	113	2527	162	2553	91	2584	59		
2502	205	2528	162	2554	70	2585	59		
2503	151	2529	162	2555	135	2586	22		